



Gc
977.701
K43ke
1966308

M. L.

REYNOLDS HISTORICAL
GENEALOGY COLLECTION

ALLEN COUNTY PUBLIC LIBRARY



3 1833 02621 1802

4496

Keokuk County, Iowa
Cemeteries

Contents

Lancaster (East,West) Township

Brater Cemetery
Doggett Cemetery
Trueblood Cemetery
Pennington Cemetery

1966308

Contents

Plank (South) Township

Old Bethel Methodist Cemetery
Old Evangelical Church Cemetery
Garibaldi Cemetery
Stoermer Cemetery
Sunny Ridge Cemetery

Contents

Van Buren Township

Clary (Durland) Cemetery
Johnson Cemetery
Pleasant Grove Cemetery

Contents

Washington Township

Rice Cemetery

IOWA

CEMETERIES

KEOKUK COUNTY

LANCASTER (EAST, WEST) TOWNSHIP

INDEX

BRATER CEMETERY

East Lancaster Township
35-75-11

Location

Brater Cemetery, or Hall as it is sometimes called, is east-southeast of Lancaster approximately four miles. Take the Lancaster-Ollie paved road as if going to Ollie, but at the last turn south before crossing the South Skunk River (about 3/4 mile from the river), continue on the gravel road east for about one-half mile and turn north into the field. Go one-fourth mile north and about one-fourth mile east. This last distance, during growing and harvest seasons, may not be possible for driving. The cemetery visitor would then have to walk over the crop ground to the cemetery.

Physical Features

The cemetery is fenced, but the fence is not in the best of condition. The area is overrun with briars, weeds, poison ivy, and shrubs. This handicap plus broken tree branches make it impossible to reach all the areas of the cemetery. Many of the stones are no longer standing, but have fallen over and been partially or perhaps completely covered with branches and decaying vegetation.

Land Description

No deed could be found on record in the County Recorder's Office showing this cemetery ground transferred to Township Trustees, nor was the cemetery ground excepted from deeds given for the Southeast Quarter of the Southwest Quarter of Section 35, Township 75 North, Range 11 West of the 5th P.M. The exact description and size of the cemetery, therefore, could not be obtained. It is possibly about one to one and a half acres in size.

History

No specific history of the cemetery could be obtained. It apparently started about the time that H. L. Hall or George Brater owned the forty.

Plat

There likely never was a plat to the cemetery.

Headstones

On page 2, there is a Headstone Relationship Chart to show the approximate location in the area where the headstones were found.

1. (Base with the top fallen) Frankie Kinzel, d. Apr. 4, 1880; age 10 yrs. 6 mos.

2. Monument with three names:

Mary, wife of Cyrus Mitts, b. Mar. 24, 1851; d. Oct. 11, 1888

Albert Mitts, b. Aug. 27, 1886; d. Jan. 19, 1889

Bertha Mitts, b. Aug. 27, 1888; d. Sept. 29, 1888

3. Children of John M. and Martha Shirkey:
Minnie B., 1897-1898
Charlotte M., 1911-1912
Infant, 1899 (only date)
Infant, 1901 (only date)
4. Enclosed plot with gas pipe fence. Large Blattner monument:
Barbara A., 1836-1909 (This is likely the mother)
Elizabeth, 1873-1879
Ellabell, 1875-1879
Lida, 1878-1879
Samuel, 1880-1880
5. Sarah L., dau. of G. and K. Brater, d. Aug. 22, 1870; age 7 mos. 15 das. (this stone was standing against another)
Kathrine, wife of G. Brater, d. May 26, 1877; age 31 yrs. 6 mos. 13 das.
6. George Brater, 1835-1910
7. Rufus M., son of J. R. and M. C. Shirkey, d. Jan. 11, 1863; age 9 yrs. 23 das. (stone against tree)
8. (Base; fallen top) Martha C. Shirkey, d. July 24, 1869; age 35 yrs. 24 das.
9. (Base; fallen top) Jonathan R. Shirkey, d. Feb. 16, 1891; age 65 yrs. 8 mos. 17 das.
10. (Base; fallen top) Mary A. Shirkey, wife of J. R. Shirkey, d. Oct. 4, 1895; age 59 yrs.

North

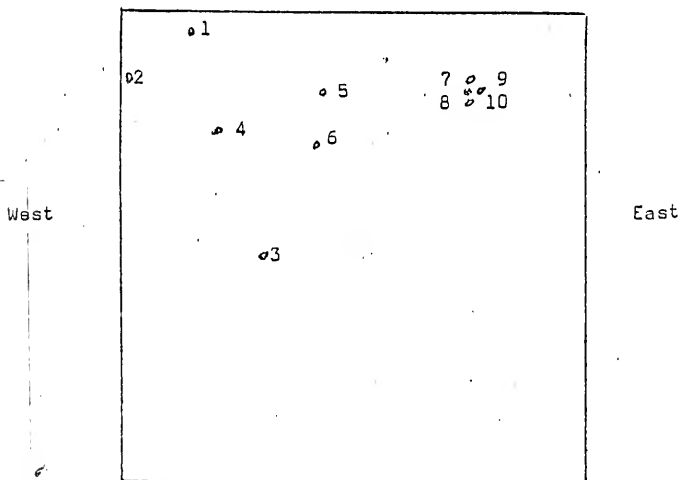

South

INDIVIDUAL BURIAL PLOT
ON BLANCH CLINGAN FARM

East Lancaster Township
3-74-11

Wilmer Fritchen, a farmer in the Lancaster-Ollie area, directed the listers to a single stone lying in the pasture of the old John Clingan place.

This single stone is located in the Northwest Quarter of the Southwest Quarter of Section 3, Township 74 North, Range 11 West of the 5th P.M., of East Lancaster Township and may be reached by taking the gravel road south of the VSG paved highway at a point approximately four miles Southeast of Lancaster. A little over one-half mile south, or about 180 rods, this gravel road turns east. It is at this corner that one may enter a pasture gate and locate the stone by walking west about thirty rods, then south about one hundred fifty feet.

The stone is lying flat on the ground in the pasture. The grass partially covered the stone. No background information concerning this individual burial was obtainable. The stone was well preserved, not broken, and could be easily read. The stone was that of

William Harris, died Sept. 23, 1849, age 47 yrs. 7 mos. 13 das.

DOGGETT CEMETERY

East Lancaster Township
21-75-11

Location

Doggett Cemetery is located southeast of Sigourney about $7\frac{1}{2}$ miles. It may be reached by driving south of Sigourney on Highway 149 to the first cross road turning east after crossing the North Skunk River Bridge. Continue east 3 miles, then south $\frac{1}{2}$ mile, then east $\frac{1}{2}$ mile. The cemetery is located on the north side of the road.

Physical Features

The cemetery is practically level with a slight slope to the west. There are about six trees in the cemetery and three hickory trees at the south fence line. The cemetery is well-fenced with a chain gate and is well-mowed and cared for with care provided by the township. There is a small brick structure for storing the maintenance tools.

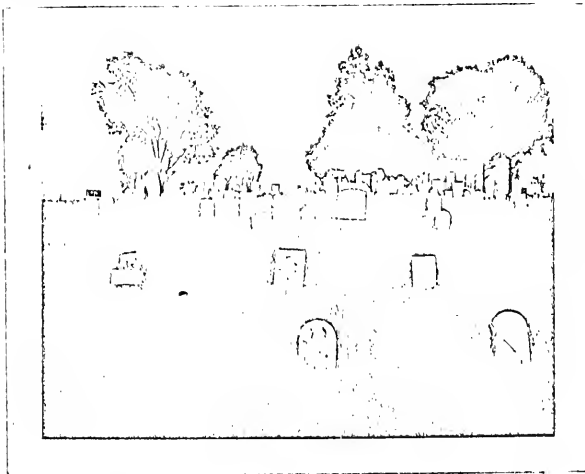

(Picture is taken from west toward east)

Land Description

On May 26, 1874, Catherine Doggett deeded for \$3.00 the following described land to the Township Trustees of Lancaster Township: Commencing at the $\frac{1}{2}$ mile stake on the section line dividing Sections 28 and 21, running East 16 rods, thence North 10 rods, thence West 16 rods, thence South 10 rods to the place of beginning containing one acre, the same being a part of the Southwest Quarter of the Southeast Quarter of Section 21, Township 75 North, Range 11 West of the 5th P.M. The above described premises to be used as a public cemetery or burying ground. This deed is recorded in Deed Record Y, page 230, filing date May 26, 1874.

On October 6, 1874, Catherine Doggett deeded for \$2.00 the following described real estate to the Township Trustees of Lancaster Township: Commencing at a point 16 rods East of the Southwest corner of the Southeast Quarter of Section 21, Township 75 North, Range 11 West of the 5th P.M., and running East on the section line 8 rods, thence North 10 rods, thence West 8 rods, thence South 10 rods, to the place of beginning, containing one-half acre, the same to be used as cemetery or burying ground. This deed was recorded October 12, 1874, in Deed Record Y, page 377.

History

There is no special history connected with this cemetery that could be learned. It is a public cemetery, but largely a neighborhood cemetery.

Plat

There seems to be no plat for the cemetery; at least none could be located.

Headstones

Note: Because no plat was available to follow, the headstones in the Doggett Cemetery were read from south to north, beginning on the west side of the burial ground. V in the margin before a name designates a veteran. M in the margin before a name designates that there is no stone, but a funeral home metal marker. No attempt was made to estimate the number of vacant spaces in the rows between the headstones road. These spaces may represent unused burial plots or burials without headstones.

Row 1

Cecil L. Paxton, 1893-1967

Arthur Paxton, 1883-1962

M (Identification not there; letters gone)

M Mary Ann Paxton, 1857-1932

(Note: Here is a small cement slab. No identification on it)

L. B., dau. of H. and E. Key, d. June 18, 1872, age 4 yrs. 6 mos. 18 das.

James S., son of H. and H. Key, d. Aug. 1, 1872, age 2 yrs. 4 mos. 2 das.

Row 2

Manison, son of B. C. and E. Moore, d. Feb. 27, 1871, age (Note: year not readable. 72 or 12) 6 mos. 5 das.

John W. Moore, d. Sept. 16, 1862, age 21 yrs. 8 mos. 16 das.

B. C. Moore, d. Dec. 31, 1890, age 74 yrs. 2 mos. 6 das.

Myrtle F., dau. of J. H. and Julia Heckman, b. Jan. 8, 1889; d. July 24, 1903

Julia E. Heckman, b. Nov. 16, 1842; d. Nov. 17, 1924

J. Henry Heckman, b. Feb. 27, 1847; d. June 30, 1929

Margaret J. Grover Scott, 1908-1940

Carrie Mae Bales, b. Aug. 1, 1881; d. March 3, 1952

Charles Edward, infant son of Albert and Bonnie Grover, Oct. 23-25, 1954

V Albert E. Grover, b. June 8, 1912; d. May 29, 1959. Iowa P.F.C. U.S. Army
World War II

Row 3

(Cement marker--no identification. This likely was a homemade marker with a plaque that became detached)
 Francis M., son of J. H. Fisher, d. April 2, 1875; age 18 yrs. 6 mos. 26 das.
 (Francis' slab was lying flat on ground)
 Mary L., dau. of E. M. and E. A. Martin, d. August 3, 1859, age 1 yr. 9 mos. 6 das
 B. C. Reynolds, b. July 19, 1819; no death date given.
 Sarah, wife of B. C. Reynolds, b. March 31, 1820; d. Nov. 30, 1903.
 Nancy, wife of Jacob Lower, d. May 29; 1863; age 73 yrs.
 (Cement marker--no identification)
 (Cement marker--no identification)
 (Cement marker--no identification)
 (Cement marker--no identification)

Row 4

Mary, wife of G. Irwin, d. Aug. 21, 1851; age 38 yrs, 6 mos. 6 das.
 Hannah E. J., dau. of T. R. and H. D. Eckley, b. July 20, 1853; d. Dec. 19, 1854
 Honor D., wife of T. R. Eckley, b. in Washington, Ohio, Sept. 29, 1829;
 d. Oct. 5, 1879
 Henry C., son of T. R. and H. D. Eckley, b. Mar. 12, 1858; d. (can't read)
 Rosa A., Dau. of T. R. and H. D. Eckley, b. (can't read) 1860; d. Sept. 26, 1861
 Clara, dau. of T. R. and H. D. Eckley, b. June 20, 1865; d. Aug. 22, 1867
 Louisa S., dau. of J. and R. Martin, d. April 24, 1856; age 16 yrs. 6 mos. 1 da.
 (Stone here can't be read)
 Rebecca, wife of Rev. Joseph Martin, d. Nov. 7, 1858; age 51 yrs. 10 mos. 7 das.
 V Joseph L. Martin, b. Dec. 6, 1842; d. Jan 16, 1963. Co. K 8 Rgt. Iowa Inf.
 Joseph Martin, b. April 10, 1803; d. Sept. 21, 1892
 Mary B., wife of Rev. J. Martin, d. June 14, 1885; age 77 yrs. 10 mos.

Row 5

Dr. J. N. Little, son of David and Nancy Little, b. Aug. 5, 1815; d. Aug. 2,
 1854; age 38 yrs. 11 mos. 28 das.

Row 6

Lucy J., dau. of E. and E. Bryant, d. Dec. 20, 1857; age 1 yr. 9 mos. 17 das.
 Peter Bryant, d. Feb. 14, 1866; age 21 yrs. 1 mo. 21 das.
 William, son of W. and M. Groves, d. Oct. 5, 1855; age 13 yrs. 5 mos. 8 das.

Row 7

Infant son of B. G. and E. Moore, d. Jan. 29, 1855; age 6 das.
 Lucretia Jacobs Gilliland, wife of John Gilliland, b. Mar. 31, 1826; d. Feb.
 6, 1868
 (Small slab even with ground; no identification)
 Mary J. Gilliland, 1849-1888
 Marcellous M. Gilliland, 1849-1913

Row 8

Virginia, dau. of J. and N. Gilliland, d. Feb. 6, 1857; age 6 yrs. 7 mos.
 25 das.
 Jacob Gilliland, d. Aug. 30, 1854; age 33 yrs. 8 mos. 9 das.
 James Gilliland, d. May 21, 1854; age 70 yrs. 9 mos. 2 das.

Row 9

Harriet, dau. of C. and S. Burkhart, d. March 15, 1853; age 2 yrs. 3 mos. 6 das.
 Francis L., son of C. and S. Burkhart, d. Mar. 29, 1853; age 3 yrs. 5 mos. 4 das.
 Elizabeth M., wife of H. Rineley, d. Mar. 26, 1857; age 27 yrs. 5 mos. 20 das.

Row 10

James, son of J. and M. Collings, d. July 10, 1846; age 7 mos. 10 das.
 James H., son of A. Tomblinson (drowned), d. (Month not readable--could be
 October or December) 23, 1866; age 18 yrs. 9 mos. 20 das.
 Olive, dau. of J. and M. McGrew, d. Aug. 20, 1897; age 25 yrs. 2 mos. 7 das.
 Margaret Milligan McGrew, d. 1871
 Wm. W. McGrew, d. Aug. 7, 1854; age 58 yrs. 3 mos. 12 das.
 Archbald, son of Wm. W. and M. McGrew, d. Feb. 5, 1853; age 20 yrs, 4 mos. 23 das.
 Margaret J., dau. of Wm. W. and M. McGrew, d. Dec. 27, 1852; age 11 yrs. 9 mos.
 6 das.
 Louisa, dau. of J. and M. E. McGrew, d. Oct. 6, 1852; age 1 yr. 9 mos, 24 das.
 Lafayette, son of J. and M. E. McGrew, d. Aug. 25, 1854; age 1 yr. 1 mo. 22 das.
 Infant son of L. and M. McGrew, d. Oct. 7, 1868
 William E., son of L. and M. McGrew, d. Mar. 13, 1870 (?); age 1 yr. 1 mo.

Row 11

Susan Sarah Doggett, d. Dec. 6, 1900, age 30 yrs, 5 mos. 24 das.
 A. J. Doggett, b. Jan. 29, 1829; d. Jan 29, 1899
 Mary E. Doggett, wife of A. J. Doggett, d. May 8, 1890; age 57 yrs. 3 mos. 27 das.
 Albert, son of A. and M. Doggett, d. Oct. 24, 1855; age 1 yr. 8 mos. 9 das.
 Theodore, son of A. and M. Doggett, d. Aug. 25, 1862; age 1 yr. 11 mos. 19 das.
 Arnold, son of A. J. and M. Doggett, d. Sept. 16, 1866; age 1 yr. 3 mos.
 Varina D., dau. of E and A. Sherlock; d. Nov. 8, 1873; age 1 yr. 5 mos. 24 das.
 Dr. P. Sherlock, b. Mar. 10, 1845; d. Aug. 19, 1933

V Lt. Hubert L. Ruggles, 1922-1944

Row 12

Christian B., son of A. and J. Majors; d. May 12, 1872; age 10 mos. 2 das.
 Charlie E., son of J. and M. M. McGrew, d. Aug. 25, 1870; age 1 yr. 3 mos.
 Charles A. McGrew, d. June 18, 1872; age 1 yr. 10 mos. 11 das.
 Ida Mae Jackson Doggett, wife of Eugene G. Doggett, 1873-1966
 Eugene Doggett, b. Dec. 1855; d. Apr. 17, 1932
 S. R. Myers, wife of E. G. Doggett, b. Feb. 11, 1852; d. May 16, 1887
 James Gilliland, b. Apr. 14, 1835; d. May 19, 1906
 Amanda, wife of James Gilliland, b. Jan. 5, 1842; d. May 20, 1908
 Charles Gilliland, b. Dec. 25, 1860; d. June 29, 1910
 Maggie Gilliland, b. Feb. 12, 1865; d. Sept. 3, 1866
 Presley Doggett, d. June 14, 1872; age 63 yrs. 9 mos. 20 das.
 Catharine Doggett, b. Dec. 5, 1805; d. Dec. 3, 18(broken piece; can't read year)

Row 13

Asa B. Carlisle, b. Nov. 22, 1859; d. Apr. 5, 1947
 Kathrine Carlisle, b. Jan 8, 1862; d. June 29, 1917

Row 14

Lucy Carson Randall, wife of A. Randall; b. Oct. 14, 1851; d. Jan. 20, 1908
Bertha E., dau. of J. R. and M. C. Carson; d. Sept. 20, 1876; age 1 yr.
9 mos. 11 das.
Infant son of J. R. and M. C. Carson; d. Sept. 30, 1872; age 2 weeks
Infant daughter of J. R. and M. C. Carson; d. Dec. 18, 1873
Cyrus Carson; d. Feb. 11, 1876; age 68 yrs. 10 mos. 27 das.
Bowater Carson, b. Feb. 27, 1841; d. Nov. 5, 1861; age 20 yrs. 8 mos. 8 das.
Cynthia Carson, d. Jan 28, 1894; age 72 yrs. 8 mos. 12 das.
John H. Ruggles, b. Sept. 26, 1855; d. Dec. 18, 1947
Theodosia Ruggles, b. July 18, 1858; d. Aug. 18, 1938
Eleson Ruggles, son of J. H. and T. Ruggles, d. Sept. 11, 1884; age 3 yrs.
4 mos. 6 das.
Clara B., dau. of J. H. and T. Ruggles, d. Mar. 4, 1890; age 5 yrs. 1 mo. 17 das.

Row 15

Malcolm Arthur, b. Apr. 19, 1835; d. May 5, 1905
Martha Arthur, b. Aug. 8, 1837; d. Aug. 6, 1908
John C. Arthur, 1868-1930
Frank A. Klein, b. Apr. 6, 1875; d. Apr. 20, 1922
George P. Klein, b. Nov. 18, 1873; d. Mar. 22, 1908
Mary Jacques Klein, 1855-1911
Michael Klein, 1845-1925
Vern Jacques Klein, b. Mar. 12, 1903; d. Dec. 8, 1915
Mike J. Klein, b. Mar. 4, 1879; d. May 30, 1922
Maggie Klein Mewes, b. Sept. 4, 1890; d. June 7, 1953
Herman W. Mewes, b. Jan. 26, 1887; d. Feb. 2, 1952
V Steven L. Chrisman, b. June 24, 1947; d. Dec. 29, 1970; Viet Nam Veteran
Allan R. Chrisman, b. Mar. 6, 1913; (living)
Ruth K. Chrisman, b. Feb. 13, 1919; (living)

Row 16

Lizzie Brass, 1876-1902
Geo. S. Clingan, d. Feb. 10, 1897; age 78 yrs. 11 mos. 22 das.
Margaret Archer Clingan, wife of G. S. Clingan, d. Nov. 9, 1904; age 80 yrs.
5 mos. 24 das.
Frederick Hahn, 1858-1926
Matilda J. Hahn, 1870-1948
Sarah, wife of Frederic Hahn, d. Aug. 26, 1889; age 25 yrs. 9 mos.
Victor, son of Frederic Hahn and Sarah Hahn; d. May 3, 1889; aged 5 mos. 3 das.
Mary E., dau. of Fred and Tilda J. Hahn; d. May 4, 1899; age 4 yrs. 2 mos. 2 das.
Raymond, son of Geo. and E. C. Blattner, d. May 21, 1900; age 10 mos. 6 das.
George Blattner, 1859-1946
Catherine Blattner, 1867-1948

(Here is a roadway from north to south)

Row 17

Louisa Bott, 1851-1909
John Bott, 1851-1914
(Note: Area in this spot looks as though a grave were here because ground is
settled, but there is no marker or stone)
Louisa Goodno Lane, 1839-1916
Amos McGrew, 1866-1943
Olive McGrew, 1875-(no death date)
M Paul A. McGrew, 1911-1973
Lillie Cochrane, 1849-1933
V Andrew J. Cochrane, 1840-1915. Private Co. D. 36 Rdg. Iowa Inf.
Larry Joe Hoffman, b. Oct. 16, 1935; d. July 3, 1956

Row 18

M (Marker corroded; cannot read)
Catherine Ash, 1855-1937
John A. Clingan, 1896-1955
Blanch Clingan, 1905; (living)
Alvin M. Clingan, Dec. 1, 1847; d. Mar. 29, 1936
Louisa Clingan, b. June 8, 1857; d. Dec. 15, 1927
Elma M. Moore, 1905-1929
Ralph E. Moore, 1901-1943
Leo H. Kensler, 1914-1928

Row 19

(Cement slab base; no identification and no top portion)
S. Edward Blattner, 1896; (living)
Blanch Blattner, 1895-1955
Darrel E. Blattner, b. Nov. 8, 1919; d. Nov. 13, 1919
Todd Franklin Moore; b. May 25, 1965; d. Nov. 7, 1967
Ralph Frank Moore, 1934-1953
John F. Schimmelpfennig, b. Dec. 7, 1894; d. Sept. 28, 1959
Elsie E. Schimmelpfennig, b. July 22, 1897; d. Oct. 13, 1969
Edrie Barr Doggett, wife of Wesley J. Doggett, 1911-1966

Row 20

(Base; no stone or identification)
Mary Ruth, dau. of L. W. and V. M. Pilcher, b. May 24, 1954; d. Jan. 8, 1960
V Wm. Martin Clingan, 1892-1967 Iowa LMNA USNRF WW I, b. Nov. 24, 1892;
d. Feb. 16, 1967
Elsie L. Clingan, 1903; (living)

Row 21

Charles A. Ash, b. Oct. 27, 1902; d. Feb. 22, 1966
Alice M. Ash, b. Aug. 27, 1909; d. Mar. 16, 1964
M Ailcie Ash, 1885-1966

TRUEBLOOD CEMETERY

East Lancaster Township
32-75-11

Location

Trueblood Cemetery, or Basey as it is sometimes called, is southeast of Lancaster. It may be reached by taking the paved road east of Lancaster for a little over one-half mile to the first gravel road leading south, then south for approximately three-fourths mile. The cemetery lies in the field about one-fourth mile to the southeast where a few large trees are close to the fence row.

Physical Features

The cemetery is not fenced and livestock may at times be in the field. Those headstones that remain are lying on the ground and few are not broken. There are weeds and some dead timber, making it difficult to find the headstones or parts of stones.

Land Description

As nearly as could be determined the cemetery lies in the South Half of the Northwest Quarter of the Northeast Quarter of Section 32, Township 75 North, Range 11 West of the 5th P.M. The cemetery is not shown on the Land Plat Book in the County Auditor's Office. Deeds pertaining to this above mentioned portion of land do not make a reference to the cemetery. Because the cemetery was never deeded or excepted from deeds of surrounding territory, it is impossible to give a specific description or size of the cemetery.

History

William Trueblood entered the Northwest Quarter of the Northeast Quarter of Section 32, Township 75 North, Range 11 West of the 5th P.M. on September 13, 1851. In 1866, William Trueblood and his wife sold the South Half of this Forty to Benjamin F. Trueblood. At a later time H. D. Basey acquired this Twenty Acres and it may be that through his ownership, the cemetery was sometimes called the Basey Cemetery. Jane, the wife of Wm. Trueblood is buried in this cemetery, as is also Belinda, the wife of Wm. Trueblood. It has been reported that Wm. Trueblood was also buried there, but no stone for him could be found.

March 1, 1947, John C. Weber and Clara B. Weber purchased the South Half of the Northwest Quarter of the Northeast Quarter of Section 32, Township 75 North, Range 11 West of the 5th P.M., together with other land and as in previous deeds no mention was made of the cemetery in the land description. John Weber in the time that he owned the land has been concerned about the unfenced condition of the cemetery and asked the township trustees to provide for its preservation through adequate fencing, but his request was not granted. There is no question but that in the course of a few years the stones which are there now will no longer exist.

Headstones

The headstones and pieces of headstones are listed as they were located. It is evident that the stones are no longer at the exact location of the grave.

(Foot stone with initials "C.C.G." on it)

Emma Joe, dau. of D. H. and M. F. Payton, d. (stone broken here; month not there but 9 (?), 1861)

(Slab lying on ground) J. Gabbert, d. Feb. 9, 1852; age 5 yrs. 6 mos.

(Only a part of stone slab could be read) aged 8 yrs. 1 mo. 4 days (remainder of stone gone)

(Foot stone with initials "B.T." on it)

(Foot stone with initials "S.C." on it)

Sarah Cobb, d. Aug. 2, 1851; age 20 yrs. 10 mos. 28 das.

Jane A., wife of Wm. Trueblood, d. Mar. 24, 1853; age 35 yrs. 1 mo. 23 das.

Samuel Grigsby, b. May 20, 1803; d. Oct. 31, 1856

(Slab broken in two parts; parts laid together to read) Thomas W., son of Wm. and J. A. Trueblood, d. May 20, 1853; age 3 mos. 18 das.

(Foot stone with initials "S.T." on it)

Belinda, wife of Wm. Trueblood, d. Mar. 26, 1857; aged 41 yrs. 7 mos. 24 das.

(Slab broken in two pieces; parts laid together to read) C. C. Gabbert, d. Sept. 16, 1851; age 16 yrs. 6 mos.

(Stone in three parts, but it could not be put together so as to identify)

(A good foundation stone, but no top stone on it.)

PENNINGTON CEMETERY

West Lancaster Township
26-75-12

Location

Pennington Cemetery is approximately four miles south of Sigourney on Highway 149 on the west side of the road.

Physical Features

The cemetery is on practically level ground except the southeast portion which slopes considerably to the southeast. The cemetery is fenced on north, west, and south sides with no fence on the highway (east) side. The drive leading into the Cemetery from the Highway is upgrade, but not difficult. A graveled rectangular driveway plan in the cemetery makes for easy access to the various parts of the burial ground. Other drives leading from the rectangular drive may later be graveled. Township funds are provided for cemetery care and maintenance. Large evergreen trees in the center section of the grounds add to the appearance of the cemetery. A small chapel is north of the access drive.

Land Description

William McDaniel and
Sally McDaniel

to

Wm. H. Brunt,
Nelson Utterback,
Wm. H. Hubbard, as trustees
and their successors in office

Warranty Deed
Consideration \$50.00
Dated April 15, 1864
Recorded July 16, 1864
Deed Record M, page 175

Description: Commencing at the Southeast corner of the Northwest Quarter of the Northeast Quarter of Section 26, Township 75 North, Range 12 West of the 5th P.M., thence running West 20 rods, thence North 40 rods, thence East 20 rods, thence South 40 rods, to the place of beginning, said lot containing five acres and to be used expressly for a public burial ground.

History

(1) No specific history of Pennington Cemetery was obtainable. It is the only cemetery in West Lancaster Township. The burial plots in this cemetery are free, but cannot be reserved.

Plat

There is no plat of the cemetery at the present time. The old plat is in the process of being revised. On the next page is a sketch of the layout of the grounds with reference to sections. The headstone lists read the headstones by sections and this layout sketch may be helpful in locating the areas.

North

Fence

Rows 1 to 16

North Section

Rows 1, 2

gravel drive

Rows 1 to 4

Rows 1 to 16

Middle Section

Northeast Section

(no fence)

Chapel

Public Highway #149

West

Fence

West Section

gravel drive

gravel drive

Rows 1, 2

Public Highway #149

gravel drive

Rows 1 to 16

South Section

Southeast Section

(no fence)

Fence

Headstones

Because no plat was available to follow, the headstones were read by rows from north to south, beginning at the west side. In many instances, especially in the Middle Section, it was impossible to read by rows accurately as the rows were not straight. V in the margin before a name designates a veteran. M in the margin before a name designates that there is no stone, but a funeral home metal marker indicates a burial plot. No attempt was made to estimate the number of vacant spaces in the rows between the headstones read. Those spaces may represent unused burial plots or burials without headstones.

Middle Section

Row 1

James A. Belveal, 1874-1941
M Martha S. Belveal, 1899-1942
 Sarah A., wife of D. P. Belveal, b. Mar. 29, 1849; d. July 23, 1915
 David Belveal, 1849-1936
 Bruce W., son of S. A. and A. W. Walker, 1887-1908
 Gilliland Baby, 1910 (only date)
 Sadie E. Gilliland, 1884-1959
 Casper W. Gilliland, 1880-1947
 Maude M. Long, 1906- (no other date)
 Virgil W. Long, 1905-1964
 Jerry Don Long, b. Aug. 22, 1938; d. Aug. 20, 1943
 Warren C. Long, 1878-1943
 Gene M. Long, 1923-1928
 Letha Long, Jan. 21 (no other date) (homemade stone)
 Myrtle M. Long, b. July 5, 1883; d. June 15, 1968
 Florence Gilliland, b. Jan. 10, 1876; d. Apr. 18, 1960
 Agnes Burt, 1869-1960
 Allie Burt, 1859-1936
 Belle N. Gilliland, 1886-1958
 Harry O. Gilliland, 1886-1943
 Charlie, son of F. and M. Follman, d. Sept. 22, 1901; age 16 das.
 Neil D., son of F. and M. Follman, d. Feb. 29, 1896; age 3 yrs. 4 mos. 13 das.
 Louisa F. Heninger (Mother), 1861-1935
 Frances, wife of Fred Follman, d. June 10, 1890; age 60 yrs. 2 mos. 13 das.
 Fred Follman, d. Mar. 9, 1903; age 69 yrs. 11 mos. 15 das.
 Henry Follman, b. July 7, 1839; d. Feb. 16, 1922
Ester Follman, b. June 20, 1845; d. Oct. 1, 1942

Row 2

Martin Stone, b. Apr. 28, 1802; d. Mar. 5, 1876
M J. G. Stone, wife of Martin, b. Apr. 12, 1815; d. Oct. 12, 1894
V J. W. Jacobs, 1841-1923
 Bertha, dau. of C. S. and Hannah Stone, d. Feb. 8, 1876; age 22 mos. 2 das.
 Charley S., son of C. S. and Hannah Stone, d. June 21, 1869; age 4 mos. 4 das.
 John, son of R. and M. Luellen, d. Apr. 18, 1867; age 11 yrs. 15 das.
 Mary, wife of B. Luellen, d. Jan. 14, 1873; age 55 yrs. 10 mos. 7 das.
 Samuel W. Brunt, 1840-1932
 Rebecca Payne Brunt, 1844-1923
 Infant Daughter (Brunt) (no dates or name)
 Emma Malinda Brunt, 1876-1949
 Arthur H. Brunt, 1867-1956

MIDDLE SECTION

Row 2--continued

Sara Lounette Brunt Dawson, b. July 29, 1871; d. Nov. 20, 1963
 Ulysses Grant Dawson, b. Mar. 11, 1864; d. Dec. 8, 1935
 Harvey Hardesty, b. May 5, 1849; d. June 20, 1939
 Mary E. Hardesty, his wife, b. Sept. 5, 1853; d. Jan. 5, 1930
 Elizabeth Hardesty, 1884-1970
 Earl Hardesty, 1885-1967
 Thornton Alfred, d. Apr. 5, 1870; age 76 yrs. 9 mos. 28 das.
 Elizabeth (Alfred), d. July 1, 1868; age 31 yrs. 9 mos. 4 das.
 Sharlotty (Alfred), d. June 26, 1864; age 11 mos. 3 das.
 William A. Alfred, d. Dec. 30, 1871; age 52 yrs. 8 mos. 11 das.

Row 3

Kenneth Devos Hardesty (son), 1895-1953
 Melva A. Hardesty (mother), 1859-1946
 Thomas J. Hardesty (father), 1850-1934
 Children of T. J. and M. A. Hardesty:
 Infant Son, b. Oct. 12, 1882 (no other date)
 Claude, d. Oct. 24, 1881; age 1 yr. 10 mos. 10 das.
 Jacob, son of S. and S. Hardesty, d. Apr. 5, 1863 (stone reset in cement;
 age not visible)
 Susannah Hardesty, b. Mar. 28, 1824; d. Feb. 3, 1873
 Lucy W. Bell, d. May 21, 1896; age--in her 81st year
 Rev. Jonathan Grout, d. Dec. 2, 1866; age 55 yrs.
 (Stone not readable)
 Mary Elizabeth, dau. of Joel and Mary Ann Deming of Warren, Washington Co.,
 Ohio; d. Mar. 7, 1857 in the 23rd yr. of her age
 * Simeon Deming, b. at Watertown, Ohio, July 21, 1801; d. at Sigourney May 2,
 1873

V Ralph L. Duree, b. Nov. 18, 1893; d. Jan. 29, 1948; Iowa PVT 162 Depot
 Brig World War I
 Mary, wife of Daniel Duree, d. Aug. 26, 1869; age 54 yrs. 11 mos. 23 das.
 Frank McCullough, 1869-1953
 Ethel McCullough, 1878-1922
 Hazel McCullough, 1893-1906
 Albert Herrell, 1868-1907
 Helen Herrell, 1902-1911
 Cora Herrell, 1870-1955

V Collin B. Ragan, b. Jan. 9, 1844; d. Feb. 7, 1928 (G.A.R.)
 Mary Ann Ragan, b. Feb. 16, 1858; d. Dec. 23, 1916
 Dr. W. E. Ragan, b. Dec. 14, 1858; d. May 25, 1910
 Zua Goodhart Reifsnnyder (Mother), b. Nov. 16, 1872; d. Apr. 25, 1949
 --- Joan Klein, b. Mar. 31, 1927; d. Apr. 1, 1927
 Leeta Klein, 1888- (living)
 James B. Klein, 1884-1948
 Cecil Williams, (dates not readable)
 * Sarah Dodge Deming, b. at Hampton Falls, New Hampshire; d. at Lancaster, Iowa,
 July 20, 1866

Row 4

P. H. Morris, 1866-1923
 Mary M. Morris, 1883 (no other date)
 (Marker; not readable)

MIDDLE SECTION

Row 4--continued

- M (Marker; not readable)
M (Marker; not readable)
- Doyle M. Stephenson, b. Jan. 31, 1899; d. May 14, 1968
William F. Mapel (Son), 1867-1937
Arron Mapel, 1825-1916
Mary Ann, wife of Arron Mapel, 1842-1883
Wilmetta A. Mapel Stephenson, 1878-1947 (Wife of Ivy G. Stephenson)
Ivy G. Stephenson, 1872-1939
- Harvey B., son of Harvey and Elvira Jones, d. July 31, 187 (?); age 2 yrs.
3 mos. (Stone leaning against stump. Stone chipped at year line)
- Catherine C., dau. of Harvey and Elvira Jones, d. May 10, 1871; age 5 yrs.
6 mos. 19 das. (Stone lying on ground; out of row line)
- Mary I. A., dau. of Harvey and Elvira Jones, d. Aug. 31, 1862; age 10 mos.
2 das. (Stone leaning; out of row line)
- Susan M., dau. of W. H. and A. J. Hooker, d. Mar. 6, 1867; age 2 mos. 19 das.
(stone lying on ground; out of row line)
- George W., son of E. and E. J. Jones, d. Aug. 20, 1860; age 1 yr. 8 mos.
23 das.
- Mary F., dau. of E. and E. J. Jones, d. Oct. 2, 1863; age 1 yr. 7 mos.
James A., son of Elijah and E. J. Jones, d. July 27, 1867; age 2 yrs.
John W., son of A. and M. A. Mapel, b. Nov. 12, 1865; d. Aug. 12, 1867
Elijah, husband of E. J. Jones, d. Apr. 18, 1877; age 46 yrs.
Elizabeth, wife of Eliza Jones, b. Aug. 2, 1841; d. Mar. 9, 1883
James Jones, 1817-1880
Elizabeth, wife of James Jones, 1822-1883
Margaret Jones (Daughter), 1853-1885
Kathryn Alida Bosshard, b. May 14, 1918; d. June 16, 1925
Daniel Duree, b. May 12, 1775; d. Jan. 4, 1857; age 81 yrs. 8 mos. 22 das.
Elizabeth, wife of S. Duree, d. July 17, 1869; (stone reset; remainder not
readable)
- Hollis, son of W. and S. Duncan, b. May 27, 1894; d. Jan. 6, 1895
Samuel Duree, d. Nov. 22, 1896; age 69 yrs. 11 mos. 8 das.
Kate Lister Duree, b. Oct. 1, 1858; d. May 16, 1944
Wm. Henry Duree, b. Jan. 7, 1849; d. Apr. 24, 1932
(Base; no top stone)
Ruby N. Ragan, b. Nov. 25, 1892; d. (living)
- W Wesley W. Ragan, b. Mar. 13, 1892; d. Oct. 3, 1967; World War I
Dean Ragan, b. Jan. 8, 1886; d. Feb. 11, 1913
Wesley Ragan, b. Oct. 5, 1849; d. July 7, 1892
Drucilla Ragan, b. Feb. 23, 1859; d. Jan. 7, 1948
Nancy Goodhart (Mother), b. May 9, 1831; d. Apr. 28, 1922
- A. D. Basey, b. Nov. 6, 1860; d. Oct. 11, 1929
Thirsa A., wife of A. D. Basey, d. July 29, 1895; age 38 yrs. 1 mo. 29 das.
Jessie B. DeMarce, b. Dec. 25, 1883; d. Sept. 12, 1972
Fred B. DeMarce, b. Jan. 18, 1883; d. Oct. 26, 1925
- M Dorothy DeMarce, 1912-1936
M Anna D. Strong, 1855-1949
Maria Strong, d. Dec. 18, 1893; age 74 yrs. 11 mos. 21 das.
Elisha W. Strong, d. Jan. 26, 1875; age 65 yrs. 2 mos. 7 das.
(Stone "Strong" not readable)
Sarah Linder, 1821-1908

MIDDLE SECTION

Row 5

Virgie B. Hart, 1865-1968

Avaca D. Hart, 1881-1951

George S. Griffin, 1862-1922

Martha J. Jacobs Griffin, 1854-1944

Littleton Hobbs, d. Aug. 4, 1867; age 40 yrs. 5 mos. 10 das.

Henry, son of H. P. and H. Hobbs, d. Dec. 24, 1860; age 18 yrs. 1 mo.

(Stone not readable, only died "Dec. 8")

Edmond Hobbs, d. Jan. 21, 1858; age 22 yrs. 5 mos. 4 das.

John Jones, d. Sept. 18, 1851; age 68 yrs.

Elizabeth Iona Trexler, 1839-1930

Ionia H., dau. of L. J. and E. I. Harter, d. Sept. 28, 1861; age 2 yrs.

8 mos. 28 das.

(Homemade stone with "Fay W. Hartley" on it; remainder not readable)

M (Three heart-shaped metal markers in a row. All are rusty and not readable)

Nancy J., dau. of W.M. and M. Fish; d. Nov. 11, 1860; age 16 yrs. 6 mos.

29 das.

Mellie L., dau. of _____ and _____ Kephart, d. Sept. 19, 1866; age 2 yrs.

1 mo. 7 das. (Stone leaning against tree)

Wm. H. Hubbird (Father), 1872-1930

Julia, wife of J. A. Vincent, d. Oct. 29, 1865; age 42 yrs. 6 mos. 6 das.

Children of W. H. and M. J. Hubbird:

Frankie, d. Mar. 28, 1869; age (not readable)

Infant, d. Apr. 28, 186 (last digit not readable); age 5 das.

Samaria A., consort of W. H. Hubbird, d. Jan. 29, 1862; age 30 yrs. 2 mos.

15 das.

Viola M., dau. of W. H. and M. J. Hubbird, d. Oct. 4, 1872; age 2 yrs.

9 mos. 19 das.

William H. Hubbird, b. Aug. 7, 1831; d. Feb. 8, 1889

Martha J. Hubbird (Mother), 1839-1921

Lottie H. Schreiner, 1875-1933

Dr. Charles A. Schreiner, 1869-1960

M (Marker not readable)

Isaac Newton Jacobs, d. Dec. 26, 1899; age 81 yrs. 4 mos. 2 das.

Jane W., wife of I. N. Jacobs, d. Nov. 2, 1895; age 74 yrs. 6 mos. 26 das.

Martha E., wife of W. J. Baker, d. Feb. 25 (stone broken at year); age

23 yrs. 2 mos. 4 das.

Row 6

Henry Wm. Wilkening, b. July 18, 1891; (living)

Bessie Chase Wilkening, b. Apr. 28, 1890; d. Oct. 17, 1961

John S. Chase, 1863-1922

Robert Leslie Chase, son of John S. and Frances Chase, 1891-1909

Frances Jacobs Chase, wife of John S., 1869-1959

B. B. Jacobs, 1828-1918

Margaret Jacobs, 1831-1917

Eolie Jacobs, 1862-1939

Joe B. Jacobs, 1875-1929

Alice Jacobs (Mother), b. Dec. 23, 1857; d. Jan. 8, 1944

Agnes R. Jacobs, 1879-1959

George R. Jacobs, 1872-1948

V Hobart W. Jacobs, b. Jan. 25, 1905; d. Feb. 9, 1961; Iowa Cpl Army Air
Forces World War II

Gretchen C. Jacobs, b. June 13, 1909; d. Feb. 10, 1970

V H. K. "Steve" Jacobs, b. June 22, 1906; d. Oct. 20, 1967

Austin Jacobs, d. Oct. 21, 1873; age 70 yrs.

Pennington Cemetery--7

MIDDLE SECTION

Row 6--continued

William, husband of _____ Jacobs, d. Sept. 11, 1854; age 49 yrs. 3 mos. 22 das.

Children of _____ Jacobs:

Martha J., d. Aug. 15, 184 (last digit not readable); age 7 yrs

Annie L., d. Oct. 16, 185 (stone chipped, digit may be 1 or 7); age 6 yrs. 2 mos. (The last three names are on one stone; the stone is chipped and broken.)

Hannah, wife of Austin Jacobs; d. Jan. 13, 1855; age 43 yrs. 29 das.

Isaac C. Walker, d. July 10, 1852; age 21 yrs. 6 mos. 5 das.

Austin, son of B. B. and M. Jacobs, d. Jan. 23, 1857

William H., son of B. B. and M. Jacobs, d. Sept. 4, 1866; age 1 yr. 6 mos. 17 das. (Stone lying on ground and broken)

V Wm. J. Fish, Co. H. 33 Ia. Inf. (No dates)

Emily Fish, d. Feb. 14, 1913; age 71 yrs. 6 mos.

Bessie Covey, b. Nov. 28, 1893; d. June 20, 1907

Joel S. Williams, d. Oct. 16, 1858; age 62 yrs. 1 mo. 1 da.

Catharine, wife of R. Taggart, d. Sept. 20, 1866; age 66 yrs. 6 mos.

Amzi Ziegler, d. Mar. 25, 1864; age 42 yrs. 8 mos. 22 das.

Richard, son of R. F. and R. J. Weller, d. Jan. 22, 1879; age 2 yrs. 3 mos.

Richard F. Weller, b. Aug. 9, 1820; d. Mar. 5, 1880

Harriet M., wife of R. F. Weller, b. Aug. 30, 1829; d. Nov. 13, 1859

Emily J., dau. of R. F. and H. M. Weller, b. Aug. 25, 1849; d. Nov. 22, 1860

Cyrus E., son of R. F. and H. M. Weller, b. Feb. 7, 1852; d. Mar. 16, 1862

Olive, dau. of R. F. and H. M. Weller, b. July 23, 1856; d. Feb. 11, 1857

Ella, dau. of R. F. and H. M. Weller, b. Mar. 26, 1859; d. Mar. 1, 1860

R. Frankie Z., son of R. F. and R. J. Weller, b. Oct. 22, 1876; d. Jan. 22, 1879

Albert Utterback, 1866-1932

Sarah M., wife of S. A. Evans, d. Oct. 4, 1865; age 56 yrs. 9 mos. 11 das.

Nellie Flanagan, 1880-1956

Lon Flanagan, 1867-1933

Nancy E. Utterback, 1874-1947

Corbin D. Utterback, 1879-1933

Charles E. Tomlinson, 5. Dec. 13, 1868; d. Oct. 11, 1906

Row 7

George, infant son of C. A. and M. G. Johnson, d. June 20, 1867; age 3 das.

Emma, infant daughter of C. A. and M. G. Johnson, d. June 21, 1869; age 3 das.

Charlotte B., dau. of C. A. and M. G. Johnson and wife of L. D. Miller, b. Feb. 27, 1856; d. Jan. 20, 1891

Charles A. Johnson, b. May 8, 1825; d. Aug. 16, 1909

—Mary Gray, wife of C. A. Johnson, b. Mar. 4, 1834; d. Sept. 12, 1895

Hanna, wife of S. M. Stevens, d. Jan. 15, 1871; age 39 yrs. 6 mos. 1 da.

Wm. McGrew, b. Jan. 6, 1820; d. Feb. 14, 1897

Jane, wife of Wm. McGrew, d. Feb. 5, 1865; age 42 yrs.

Carrie Jane, dau. of J. H. and Lizzie Triggs, d. Mar. 17, 1863; age 1 yr. 21 das.

Infant McGrew (no dates)

Walter McGrew (no dates)

Rebecca, wife of James Craigson, d. Aug. 24, 1852; age 81 yrs. 11 mos. 20 das

Jacob B. Whisler, d. Mar. 8, 1852; age 41 yrs. 5 mos. 8 das.

Nancy, wife of Bennet Jacobs, b. Jan. 10, 1783; d. Feb. 23, 1870; age 87 yrs. 1 mo. 13 das.

Bennet Jacobs, b. June 26, 1783; d. Oct. 29, 1861; age 78 yrs. 4 mos. 29 das.

MIDDLE SECTION

Row 7--continued

D. Witt, son of J. S. A. Shoemaker, drowned July 19, 1868; age 14 yrs. 1 mo. 9 das.
 William Harris Brunt (no dates)
 Nancy Williams Brunt (no names)
 William H. Brunt, d. July 17, 1898; age 88 yrs. 3 mos. 26 das.
 Nancy, wife of W. H. Brunt, d. Oct. 25, 1874; age 67 yrs. 2 mos. 11 das.
 Rachel A. Keeper (or Keefer), d. Mar. 15, 1870; age in the 37 year of her age
V William H. Flanegin (a second stone spelled the name Flanagan), 1831-1873, Co. A 152nd Ill. Inf.
 Catherine E., his wife, 1835-1903
 George H. Flanegin, 1854-1913
 Stephen Tomlinson (no dates)
 Nancy A., wife of J. F. Tomlinson, d. July 13, 1884; age 39 yrs. 4 mos. 24 das.
 Ira W., son of J. F. and Nancy A. Tomlinson, d. Apr. 14, 1893; age 26 yrs. 4 mos. 5 das.
 Lucy R., dau. of J. F. and Nancy A. Tomlinson, d. Sept. 10, 1884; age 7 yrs. 4 mos. 6 das.
 Ellen Pearl Tomlinson, b. Sept. 15, 1903; d. Sept. 17, 1904

Row 8

V Alcuin P. Johnson, 1893-1953
 Viola P. Johnson, 1865-1945
 Dr. A. P. Johnson, 1862-1954
 Our Baby, 1895
 (These names are inscribed on the mausoleum)
 Gilbert F. Utterback, 1858-1904
 Julia E. Utterback, wife, 1860-1934
 Adna M. Utterback, husband, 1860-1951
 William A., son of J. and R. G. Robinson, d. July 23, 1845; age 3 yrs. 2 mos. 27 das.
 Katie Lee Richardson, b. Feb. 5, 1858; d. Mar. 14, 1940
 Daniel Webster Hayes, b. June 9, 1854; d. Mar. 20, 1938
 John B. Chastain, d. Apr. 16, 1848; age 3 yrs. 10 mos. 5 das.
 Elizabeth Chastain, d. June 24, 1893; age 78 yrs. 2 mos. 3 das.
 Christopher C. Chastain, d. July 9; 1859; age 19 yrs. 7 mos. 12 das.
 Benjamin F. Chastain, d. June 7, 1853; age 53 yrs. 11 mos. 1 da.
 Elias Hollingsworth, d. May 30, 1852 (or 1853) (age line not readable; stone lying on ground and broken at date and age line)
 Frances, wife of Alex Robards, d. Nov. 20, 1852; age 23 yrs.
V Achilles Rogers, 1761-1854; Revolutionary Soldier in Continental Army
 Samuel Williams, d. Mar. 17, 1887; age 82 yrs.
 Elizabeth, wife of M. Williams, d. Mar. 14, 1864; age 82 yrs.
 Martha E. Williams, d. June 2, 1864, age 28 yrs. 6 mos. 2 das. (wife of M. Williams)
 Children of M. Williams:
 Nellie F., d. Sept. 5, 1859; age 9 mos. 9 das
 Willie H., d. Oct. 9, 1858; age 1 yr. 2 mos. 3 das.
 Infant son, d. Feb. 28, 1864
 Lucinda J., wife of H. C. Vittetoe, d. Apr. 1, 1869; age 29 yrs. 11 mos. 10 das.

MIDDLE SECTION

Row 8--continued

Children of A. and Mary Tygart:

Nancy, d. Nov. 28, 1859; age 3 yrs. 7 mos.

Catharine, d. Apr. 17, 1862; age 12 yrs. 1 mo. 5 das.

William J., son of W. J. and S. J. Tygart, d. Oct. 4, 1866; age 1 yr. 3 mos.

Mary, wife of A. Tygart, d. Mar. 19, 1869; age 50 yrs. 8 mos. 16 das.

William, son of C. and M. Tygart, d. Apr. 24, 1879; age 4 yrs. 8 das.

Sarah J., dau. of H. C. and S. Payton, d. Aug. 29, 1863; age (not readable)

Sarah F., dau. of W. A. H. and C. Ragan, d. Sept. 6, 1862; age 1 yr. 7 mos.
7 das.

W. A. H. Ragan, d. Dec. 27, 1890; age 76 yrs. 9 mos. 11 das.

Catharine, wife of W. A. H. Ragan, d. Jan. 20, 1904; age 83 yrs. 9 das.

V John I. Ragan, b. Feb. 18, 1845; d. June 6, 1908; Co. H 47 Ia. Vol. Inf.

William H. Burr, d. Aug. 23, 1876; age 29 yrs. 10 mos. 17 das.

Friend Arthur, son of Wm. and Lucinda Randall, b. July 9, 1872; d. Feb. 28,
1873

Esther Appleget, 1869-1956

J. W. Appleget, 1869-1943

Gertrude, dau. of J. W. and M. E. Appleget, Sept. 16, 1904; d. Mar. 19, 1906

Mertie, dau. of N. and D. Jacobs, d. June 19, 1880; age 3 mos. 2 das.

Doris, dau. of J. W. and M. E. Appleget, b. Aug. 14, 1903; d. Oct. 1, 1903

Row 9

Sadie C. (no last name listed), d. Nov. 16, 1858; age 3yrs. 10 mos. 5 das.

Infant Daughter (no last name listed), d. Dec. 12, 1862

(Footstone marker against tree with initials "H.H.W.")

(Footstone marker against tree with initials "A.A.")

Evaline F., wife of J. W. Dyer, d. Aug. 15, 1855; age 23 yrs. 8 mos. (stone
lying down)(First name not readable), son of J. W. and E. F. Dyer, d. Dec. 11, 1850; age
16 das.

W. L., son of J. W. and E. F. Dyer, d. Aug. 15, 1853; age 9 mos. 16 das.

Elizabeth, dau. of J. and C. Wimer, d. June 16, 1846 (age not readable)

Hannah, dau. of J. and C. Wimer, d. Oct. 12, 1855; age 1 yr. 6 mos. 13 das.

Reason Oswalt, d. Oct. 3, 1866; age 31 yrs. 6 mos. 8 das.

J. W. Hayes, b. May 27, 1823; d. Mar. 13, 1906

Esther, wife of J. W. Hayes, d. June 3, 1896; age 78 yrs. 7 mos. 16 das.

G. W. Hayes, Sr., d. April 1, 1896; age 78 yrs. 4 mos. 24 das.

Mary, wife of (not readable), d. May 20, 1876; age 80 yrs. 3 mos. 12 das.

Helen Hayes, d. Oct. 11, 1852; age 61 yrs. 4 mos. 11 das.

(Broken stone; likely the bottom of the Dr. Clark stone)

— Dr. R. Clark, d. Apr. 2, 1853; age 29 yrs. 7 mos. 30 days (stone broken and
leaning against the Elizabeth Clark stone)

Elizabeth Ann, wife of R. Clark, d. Apr. 16, 1853; age 26 yrs. 10 mos. 14 das.

Naomi, dau. of J. and M. Baker, d. Aug. 6, 1855; age 13 yrs. 9 mos. 24 das.

John Moore, d. Aug. 12, 1855; age 61 yrs. 5 mos. 26 das.

Jessie F., son of A. and E. Moore, d. Oct. 16, 1855; age 21 das.

Andrew Moore, d. Sept. 28, 1863; age 44 yrs. 6 mos. 26 das. (stone lying
down)

Lizzie L., dau. of J. B. and M. J. Herrell; d. Feb. 9, 1858; age 29 das.

Jacob Moore, d. June 10, 1858; age 35 yrs. 2 mos. 21 das.

Elizabeth, dau. of A. and S. Bryant, d. July 17, 1865; age 8 das.

Infant son of A. and S. Bryant, d. Oct. 31, 1868

MIDDLE SECTION

Row 9--continued

- Aaron Bryant, b. Jan. 24, 1843; d. Sept. 21, 1916
 Samantha Bryant, b. Sept. 4, 1845; d. Mar. 8, 1920
 Mary F. Stroud, 1876-1945
V Harley A. Stroud, b. Dec. 20, 1899; d. Aug. 4, 1953; PVT Stu Army Eng.
 Corps World War I
 Mary Moore, d. May 12, 1870; age 50 yrs. 1 mo. 20 das.
 Lidda Jessup, d. May 10, 1885; age 48 yrs. (stone broken at age line; stone lying down)
 Elihu Jessup, d. Feb. 19, 1870 in the 55th year of his age
 Rachel, wife of Elihu Jessup, d. Feb. 16, 1896; age 80 yrs. 2 mos. 28 das.
 Dilbert L., son of Nelson and Sarah Utterback, d. Mar. 17, 1872; age 1 yr. 1 mo. 29 das.
V John Beasley, d. May 30, 1898; age 69 yrs. 5 mos. 20 das.
 Mary, wife of J. Beasley, d. Dec. 8, 1910

Row 10

- Hiram H., son of J. and M. Walden, d. Oct. 3, 1853; (stone reset; age not visible)
 Nancy A., dau. of A. and C. Wimer, d. June 23, 1846; age 2 yrs. 5 mos. 24 das.
 Frederick Bucher, d. Dec. 17, 1846; age 41 yrs.
 Elizabeth Bucher, d. Nov. 16, 1846; age 37 yrs.
 Adam Bucher, b. Nov. 8, 1832; d. 1847
 Wm. Bucher, b. July 17, 1846; d. 1847 (stone erected by Aaron Bucher)
 John Wimer, d. Apr. 28, 1852; age 28 yrs of his age.
 Frederick Bucher, Sr., b. Nov. 29, 1774; d. Sept. 13, 1853 (stone bought by Aaron Bucher)
 Harriet R., dau. of J. and R. C. Robinson, d. June 8, 1853; age 1 yr. 5 mos.
 Edwin C., son of J. and R. C. Robinson, d. Aug. 11, 1854; age 3 mos. 10 das.
 (Obelisk cement marker; no inscription)
 (Obelisk cement marker; no inscription)
Mancy, wife of A. Tygart, d. Nov. 18, 1873; age 45 yrs.
 Wesley A., son of G. G. and N. Case, d. Feb. 25, 1860; age 3 mos. 20 das.
 John L., son of G. G. and N. Case, d. Feb. 24, 1859; age 10 mos. 6 das.
 Mary S. E., dau. of J. S. Case, d. July 25, 1853; age 1 mo. 13 das.
 Susan, wife of J. Case, d. June 20, 1853; age 41 yrs. 2 mos. 5 das.
 Gwinny, wife of Nimrod Utterback, d. Jan. 30, 1858; age 82 yrs. 1 mo. 8 das.
 Albert N., son of S. and L. Utterback, d. Oct. 23, 1866; age 17 yrs. 11 mos. 27 das.
V (Stone; no readable inscription) G.A.R.
V Henry Utterback, Co. I 18th Ind. Inf. G.A.R. (no dates)
 — Eora A., dau. of A. L. Hanks, d. Oct. 3, 1878; age 4 yrs. 15 das.
 Elliott Utterback, b. Apr. 10, 1817; d. Feb. 17, 1901
 Hannah M., wife of L. Utterback, d. July 11, 1870; age 21 yrs. 11 mos. 12 das.
 Mary, wife of E. Utterback, d. Jan. 9, 1873; age 42 yrs. 3 mos. 25 das.
 Hattie F., dau. of E. and M. Utterback, d. Feb. 28, 1873; age 11 mos. 15 das.
 (Rock slab; no inscription)
 Catharine, wife of I. Stover, d. July 28, 1874; age 41 yrs. 8 mos. 10 das.
 Lewis C. Utterback, b. Dec. 10, 1833; d. Sept. 4, 1876
 Francis Utterback, b. Apr. 30, 1835; d. June 30, 1882
 Elizabeth, wife of O. Monahan, Sen., d. Mar. 25, 1870; age 53 yrs. 10 mos. 16 das.

MIDDLE SECTION

Row 11

Morgan Orton, d. Aug. 21, 1864; age 70 yrs. 12 das.
 Rebecca, wife of Morgan Orton, d. Jan. 27, 1883; age 81 yrs. 5 mos. 28 das.
 Margaret E. Buchanan, (relationship and name not readable), d. July 25, 1862;
 age 1 yr. 7 mos. 10 das.
 Infant Daughter of A. and J. Buchanan, d. Mar. 25, 1862; age 1 mo. 10 das.
 Isabell C., dau. of J. B. and Mary H. Jacobs, d. June 30, 1881; age 20 yrs.
 10 mos. 18 das.
 "In Memory of Father and Mother", 1812, David and Parthenia Vittetoe
 Mary H., wife of J. B. Jacobs, d. Aug. 2, 1869; age 31 yrs. 6 mos. 29 das.
 James E. Jacobs, age 8 mos. 12 das. (no dates; this was at bottom of stone)
 Luella, dau. of J. B. and M. H. Jacobs, d. Mar. 1, 1872; age 12 yrs. 8 mos.
 29 das.
 Matilda J., wife of Nelson Utterback, d. Oct. 28, 1863; age 29 yrs. 11 mos.
 26 das.
 Mary E., dau. of J. and G. Stephenson, d. Sept. 9, 1859; age 1 yr. 10 mos.
 Margaret, dau. of J. and G. Stephenson, d. Sept. 10, 1859; age 6 mos. 26 das.
 Henry C., son of L. and M. A. Utterback, d. Apr. 23, 1867; age 6 yrs. 3 mos.
 11 das.
 Elizabeth, wife of H. J. Utterback, d. Aug. 12, 1884; age 20 yrs. 3 mos.
 14 das.

V (Broken stone; "V.U.U." is all that could be read) G.A.R.

Hezekiah Utterback, d. Mar. 2, 1875; age 64 yrs. 2 mos. 15 das.
 Mary, wife of Hezekiah Utterback, d. July 16, 1868; age 48 yrs. 1 mo. 6 das.
 Thomas J., son of H. and M. Utterback, d. Apr. 2, 1872; age 21 yrs. 8 mos.
 1 da.
 Hezekiah, son of H. and M. Utterback, d. Mar. 3, 1875; age 21 yrs. 4 mos.
 12 das.
 Thomas T., son of M. and L. Beall, d. Sept. 13, 1876; age 1 yr. 2 mos. 8 das
 (stone lying down)
 (Stone lying down; not readable)
 Thomas M. Beall, 1832-1891
 Lucretia, wife of Thomas M. Beall, 1838-1919
 Priscilla, dau. of J. and C. Stephenson, d. Aug. 3, 1886; age 25 yrs. 11 mos.
 9 das.
 Julia Stephenson, b. Feb. 14, 1869; d. Apr. 26, 1947
V Jno. Stephenson, Co. B Ia. Inf. b. Mar. 17, 1833; d. Mar. 1, 1902
 Guinney Stephenson, b. May 31, 1835; d. Aug. 7, 1929
 Bessie Black Beall, b. Aug. 23, 1882; d. Feb. 13, 1956
 Alta M. Beall, 1889-1944 (stone not in row alignment)
 Charley C. Beall, 1871-1959 (stone not in row alignment)

Row 12

James McCormick, d. Apr. 30, 1869; age 73 yrs. 2 mos. 19 das.
 Sarah, wife of James McCormick, d. Apr. 14, 1894; age 81 yrs. 8 mos. 19 das.
 George Coon, d. Apr. 21, 1864; age 37 yrs. 18 das.
 (Stone lying down; name not readable); Jan. 19, 1866; age 2 yrs. 1 mo. 11 das.
V (First name not readable), son of D. and A. M. E. Jerman, d. June 21, 1863;
 age 21 yrs. 2 mos.
 Aaron Bucher, b. Jan. 27, 1835; d. Mar. 28, 1923
 Martha Jane, his wife (Bucher), b. June 16, 1835; d. May 21, 1914
 Alfred Antes Keaster, b. July 26, 1856; d. Sept. 1, 1910; age 54 yrs. 1 mo.
 5 das.

MIDDLE SECTION

Row 12--continued

Iowa Ann Keaster, wife of Alfred, b. Jan. 19, 1859; d. Aug. 16, 1936
Nimrod Utterback, b. Nov. 25, 1840; d. May 1, 1900
Cyrena Utterback, wife, b. Nov. 9, 1843; d. Nov. 10, 1901
America S., dau. of L. M. and E. B. Case, d. Aug. 21, 1863; age 1 yr. 1 mo. 17 das.
Mary J., dau. of L. H. and E. B. Case, d. Aug. 18, 1863; age 5 yrs. 8 mos.
2 das.
Martha A., wife of H. Utterback, d. Mar. 12, 1871; age 29 yrs. 7 mos. 4 das.
Martha, wife of R. Eldridge, d. Sept. 14, 1882; age 64 yrs.
V Roswell Eldridge, 1817-1892
Mellessia, wife of Stephen Eldridge, d. Mar. 12, 1896; age 73 yrs. 2 mos.
5 das.
Stephen Eldridge, b. May 30, 1824; d. July 16, 1903
(Stone not readable)
V W. B. Stephen, d. Mar. 8, 1872; (stone lying down; age not readable)
Theodore E. Beall, b. Oct. 17, 1840; d. Feb. 21, 1899
Sarah E. Beall, wife, b. May 1, 1847; d. Jan. 7, 1923
Laban Earl Utterback, 1881-1883
Laban Utterback, d. Dec. 2, 1891; age 84 yrs. 2 mos. 5 das.
Elizabeth Utterback, his wife, d. July 31, 1895; age 90 yrs. 9 mos. 11 das.
James D. Utterback, 1836-1926
Eliza Jane Utterback, his wife, 1840-1924
Lulu Mae Utterback, 1884-1944
Elizabeth Harris, b. Jan. 18, 1826; d. Sept. 26, 1899

Row 13

V Marion F. Snyder, b. May 28, 1907; d. Jan. 25, 1964; Captain Infantry
World War II
E. Elnora Snyder, b. May 13, 1877; d. Aug. 20, 1955
H. Eugene Snyder, b. July 31, 1877; d. Dec. 31, 1948
William H. Walker, 1837-1901
Elizabeth Walker, his wife, 1837-1920
Zanette Conner, 1865-1946
Jacob Conner, 1857-1936
Adam Wimer, husband of Catharine Wimer, d. Aug. 21, 1872; age 82 yrs. 21 das.
Catharine, wife of Adam Wimer, d. Oct. 23, 1880; age 84 yrs. 1 mo. 3 das.
Rosella E., dau. of E. M. and A. Wimer, d. Aug. 1871; age 1 yr. 1 mo. 19 das.
Livahdason, son of D. and S. M. Bucher, b. May 1, 1869; age 1 yr. 6 mos.
23 das.
Elizabeth, dau. of D. and S. M. Bucher, d. Oct. 7, 1879; age 7 mos.
Duwain B. Bucher, b. Jan. 13, 1844; d. July 14, 1928
Susan M. Bucher, b. Jan. 8, 1847; d. Feb. 10, 1940
Children of N. and E. H. Baker:
Grace L., d. Dec. 2, 1877; age 1 yr. 6 mos. 3 das.
Isabella A., d. May 9, 1878; age 20 yrs. 5 mos. 7 das.
Mallie M., dau. of W. and E. Palmer, d. Mar. 19, 1869; age 2 yrs. 6 mos. 5 das.
Nina, dau. of E. and M. L. Hartman, d. Mar. 13, 1883; age 7 yrs. 1 mo. 13 das.
Charles C., son of E. and M. L. Hartman, d. Sept. 28, 1877; age 1 mo. 12 das.
Winifred, dau. of E. and M. L. Hartman, d. Apr. 25, 1874; age 1 yr. 2 mos.
Freddy E., son of E. and D. Brolliar, d. June 1, 1892; age 11 yrs. 4 mos.
21 das.
Elijah Brolliar, 1848-1924
Dalia Brolliar, 1849-1943

MIDDLE SECTION

Row 13--continued

Clara, dau. of V. S. and F. D. Beall, b. Jan. 27, 1897; d. May 3, 1899
 Mildred May Martin, b. Feb. 21, 1877; d. Sept. 3, 1965
 Moses H. Martin, b. May 25, 1873; d. May 18, 1965
 Elma M. Beall, 1883-1969
 Thomas W. Beall, 1880-1946
 Gladys Irene, dau. of Thos. W. and Elma Beall, b. Feb. 4, 1904; d. Nov. 5, 1906
 Mathias Fischer, b. Sept. 5, 1849; d. Feb. 2, 1908
 Martha J. Fischer, b. Feb. 28, 1854; d. Jan. 28, 1912
 Aldo Fischer, 1879-1941
 Bert Fischer, 1878-1960

Row 14

Minnie W. Long, 1884-1953
 W. Fred Long, 1869-1967
 Cirtie, dau. of J. K. and J. Long, d. May 11, 1877; age 10 mos. 10 das.
 Julia A. Long, b. Jan. 28, 1842; d. June 2, 1877
 Jacob K. Long, b. Aug. 8, 1842; d. Feb. 5, 1924
 Mary E. Long, b. Sept. 28, 1850; d. Nov. 2, 1924
 (Name not readable) d. Jan. 10, 1884; age 3 yrs. 5 mos. 3 das.
 Una C. Long, b. Aug. 16, 1890; d. Mar. 15, 1950
 Julia A. Newkirk, d. Apr. 14, 1893; age 77 yrs. 11 mos. 9 das.
 Artie L. Utterback, 1879-1936
 Chell C. Utterback, 1878-1944
 Vena Utterback, 1902-1949

Row 15

Nelson Utterback, d. Aug. 24, 1828; d. Apr. 30, 1900
 Sarah Utterback, his wife, b. May 16, 1841; d. Mar. 5, 1911
 Howard Utterback, b. Jan. 2, 1868; d. June 4, 1947
 Nelle Terrell Utterback, b. June 23, 1885; d. Apr. 10, 1969
 Homer Nelson Utterback, b. Oct. 12, 1876; d. July 9, 1951
 (Name not readable), d. Apr. 24, 1874; age 8 (?) yrs. 1 mo. 27 das.
 Arley, son of T. M. and S. Dickey, d. Nov. 10, 1876; age 1 yr. 11 mos. 13 das.
 Susan, wife of T. M. Dickey (Mother), b. Jan. 4, 1838; d. May 26, 1906
 T. M. Dickey (Father), b. Dec. 11, 1829; d. Apr. 18, 1906
 Emry, son of (not readable) Williams, d. Sept. 7, 1880; age 5 yrs. 3 mos. 21 das.
 Ward, son of Lawrence and Eva Long, b. July 24, 1917; d. Aug. 24, 1918
 Eva A. Long, 1897-1974
 Lawrence P. Long, 1893-1960
 Madeline M. Long, 1919- (living)
 Green Atwood, d. Feb. 13, 1873; age 62 yrs. 10 mos. 22 das.
 Melgena, wife of Green Atwood, d. Jan. 19, 1879; age 54 yrs. 11 mos. 10 das.
 (Name not readable) (relationship not readable) of D. Barker, d. Feb. (day not readable), 1879; age 5 mos. 28 das.
 William A. Atwood, d. Aug. 9, 1879; age 1 yr. 2 mos. 13 das.
 Leurena, wife of Benj. Appleget, (stone broken; no dates)
M (Metal marker corroded; no name)
M (Metal marker corroded; no name)
M (Metal marker corroded; no name)

MIDDLE SECTION

Row 15--continued

Erzula Morrow, b. Mar. 9, 1886; d. Sept. 21, 1951
 Alonzo F. Randall, b. Feb. 2, 1891; d. Jan. 3, 1958
 William C. Randall, b. May 25, 1878; d. Jan. 29, 1943
 Lucinda Randall, b. May 2, 1851; d. July 6, 1914
 William Randall, b. June 11, 1847; d. Oct. 11, 1917

Row 16

Chegla C. Sherlock, 1895-1938
 May Long Sherlock, 1873-1936
 Wallace E. Sherlock, 1873-1958

V Elva Lee Griffin, b. Aug. 18, 1918; d. May 25, 1952; Iowa Tec 5 81 General Hosp. World War II

Jennie Griffin, 1880-1941
 Rassie Griffin, 1878-1948
 John B. Sherlock, b. Aug. 15, 1850; d. May 23, 1944
 Louise Sherlock, b. June 24, 1853; d. Aug. 23, 1935
 (Only "Je" of first name readable) Fuller, d. Feb. 19, 1873; age 64 yrs.
 10 mos. 21 das.

Permelia Griffin, b. Apr. 13, 1845; d. Oct. 3, 1913
 J. S. Griffin, d. Dec. 3, 1891; age 70 yrs. 25 das.
 Lydia, wife of J. S. Griffin, d. Sept. 15, 1880; age 42 yrs. 2 mos. 5 das.

NORTHEAST SECTION

Row 1

W. D. "Dell" Jones, b. Nov. 6, 1872; d. Mar. 8, 1936

Joseph A. Jones, 1874-1919

Malissa Jones, wife of Reece T., b. Dec. 26, 1850; d. Nov. 19, 1918

Reece T. Jones, b. July 17, 1851; d. Sept. 5, 1905

George J. Lemon, b. July 11, 1856; at Pittsburg, Pa., d. Mar. 23, 1894; at Chicago, Ill.

Harry Lemon, b. Sept. 5, 1890; d. Nov. 24, 1903

Sarah Lemon, b. July 12, 1858; d. Jan. 17, 1930

Mary E. Lemon, 1851-1938

V Tilghman Lemon, b. Apr. 22, 1846; d. Jan. 23, 1907 (G.A.R.)

Ernest L., son of T. and M. Lemon, d. Aug. 12, 1878; age 2 yrs. 5 mos. 6 das.

Infant Daughter (inscribed on one side of stone; no dates); Harry and Garold Lemon, 1887 (inscribed on other side)

Ida Belle Gaylord, b. Aug. 27, 1902; (no other date)

V Arthur J. Gaylord, b. Aug. 26, 1895; d. Jan. 5, 1965; World War I

Nancy L. Gaylord, b. Aug. 2, 1869; d. Mar. 12, 1972

— William H. Gaylord, b. Mar. 29, 1864; d. Jan. 30, 1951

J. B. Morrow, b. Aug. 9, 1878; d. June 25, 1904

Tommy J., son of J. S. and E. Morrow, d. Dec. 30, 1870; age 3 yrs. 7 mos. 12 das.

Carroll, son of W. H. and N. L. Gaylord, b. Aug. 9, 1894; d. Nov. 7, 1895

Elizabeth Morrow, b. Mar. 28, 1843; d. Nov. 7, 1922

Jesse S. Morrow, b. Aug. 5, 1840; d. May 27, 1924

Birtha, dau. of G. R. (?) and C.H. Hutchins, d. Oct. 2, 1870 (?); age 1 yr. 9 mos. 6 das.

NORTHEAST SECTION

Row 1--continued

Thomas J. Griffin, b. Dec. 15, 1849; (no death date)
 Josie Griffin, b. Mar. 4, 1852; d. July 13, 1930
 Gertrude Griffin, b. Dec. 13, 1874; d. Dec. 13, 1874
 Arthur C. Utterback, 1881-1917
 Justine, dau. of (not readable) Utterback, died Sept. 20, 187 (?)
 age 3 yrs. 9 mos. 7 das.
 Alvin L., son of L. and (?) Utterback, d. Aug. 1, 1882; age 1 yr. 11 mos.
 19 das.
 Landon Utterback, b. Sept. 3, 1845; d. Dec. 18, 1933
 Julia Utterback, his wife, b. Dec. 9, 1851; (no death date)
 Corbin Utterback, b. Nov. 17, 1803; d. July 13, 1897
 Sarah Utterback, his wife, b. Apr. 1, 1808; d. Feb. 16, 1879
 John W. Melcum, b. Mar. 12, 1830; d. Aug. 12, 1907
 Delila Melcum, his wife, b. Nov. 30, 1835; d. Jan. 1, 1897

Row 2

John F. Harman, b. Feb. 7, 1836; d. Dec. 21, 1910
 Cora Jones, b. Jan. 25, 1880; d. Feb. 17, 1917
 Byron Wilcox, b. June 2, 1870; d. Oct. 29, 1953
 Charles P., son of J. and O. Jones, d. Aug. 11 (?), 1877; age 28 yrs. 1 mo.
 3 das.
 Joseph Jones, b. Oct. 17, 1816; d. Mar. 12, 1901
 George W. Lemon (Father), 1873-1958
 Infant, Harry Edgar, Oct. 1905 (only dates and names)
 Anna Bartz Pennington, b. Jan. 28, 1875; d. Apr. 19, 1943
 W. Homer Pennington, b. Jan. 10, 1876; d. July 26, 1937
 Infant, Dec. 9, 1881 (no other name)
 Russell Pennington, b. Apr. 4, 1871; d. Aug. 1, 1872
 Infant, June 24, 1869 (no other name)
 I. F. Pennington, b. Jan. 14, 1850, d. Sept. 18, 1934
 Mary M. Pennington, b. Sept. 1, 1848; d. Oct. 29, 1923
 Semy, son of M. and H. Williams, d. Mar. 2, 1870; age 7 mos. 17 das.
 Tina W. Morrow, Sept. 6 - 14, 1902
 Louanna, wife of W. W. Morrow, b. Apr. 7, 1821; d. Mar. 26, 1892
 Pearl, dau. of W. W. and M. P. Ulin, d. June 30, 1878; age 4 mos. 11 das.
 Oscar H. Duree, b. July 16, 1899; d. Feb. 27, 1967
 Phoebe E. Duree, b. Mar. 27, 1863; d. June 19, 1944
 W. Anderson Duree, b. Feb. 3, 1862; d. Jan. 4, 1936
 Charles A. Duree, b. Feb. 4, 1895; d. Dec. 18, 1895
 Hubert G. Duree, b. Mar. 28, 1889; d. July 5, 1890
 Melvin D. Duree, b. Sept. 5, 1882; d. Oct. 25, 1884
 Winifred M. Hayes (no dates)
 Fred E. Hayes, b. Sept. 1, 1882; d. Jan. 28, 1972
 Infant, son of O. W. and L. J. Hayes, d. Oct. 1876

NORTH SECTION

Row 1

Louisa Linder, b. Feb. 10, 1886; d. Sept. 3, 1971
Fred Linder, b. July 13, 1881; d. June 26, 1972
Leona E. Gilliland, b. Nov. 24, 1887; (no other date)
James W. Gilliland, b. Aug. 26, 1883; d. Sept. 25, 1962
Marilee, infant daughter of Roy and Wanda Beasley, b. July 30 - Aug. 3, 1944
Lafayette Gilliland, 1870-1941
Sarah R. Gilliland, 1876-1969
John M. Morrow, b. Dec. 30, 1863; d. July 8, 1942
Melissa J. Morrow, b. Sept. 28, 1861; d. Apr. 29, 1921
William Corbin Morrow, b. June 23, 1892; d. Sept. 7, 1913

Row 2

Zoe R. Beasley, 1885-1960
Robert R. Beasley, 1886-1943
Della R. Beasley, 1876-1953
Homer A. Beasley, 1860-1946
Gerald F. Beasley, 1918-1942
Emma Beasley, b. Sept. 27, 1858; d. Sept. 18, 1937
L. A. Beasley, b. Nov. 1, 1856; d. Mar. 6, 1929
Roy C. Beasley, b. Aug. 12, 1884; d. Mar. 24, 1964
Elsie M. Beasley, b. Apr. 9, 1886; d. Sept. 1, 1964
Ralph D., son of R. C. and E. M. Beasley, 1904-1923

Row 3

M John Jacobs, b. (no date); d. 1950 (Blind John, the fiddler)
Howard L. Goley, husband, 1901-1945
Alfred D. Goley, b. Jan. 4, 1858; d. Nov. 8, 1931
Thursey C. Goley, May 25, 1878; Apr. 1, 1958
C. Early Hicklin, b. July 21, 1898; d. Aug. 12, 1914
M. Florence Hicklin, b. June 8, 1868; d. Oct. 1, 1935
I. Zebedee Hicklin, b. Nov. 23, 1868; d. Sept. 10, 1947
G. Gail Hicklin, b. Sept. 22, 1896; d. Sept. 26, 1973

Row 4

C. Perry Weller, b. Sept. 15, 1856; d. Aug. 26, 1931
Homer F. Richardson, b. Nov. 15, 1873; d. Sept. 29, 1957
Mary Belle Richardson, b. Apr. 5, 1873; d. July 3, 1944
Isaac H. Richardson, b. Aug. 12, 1846; d. Oct. 31, 1922
Susan M. Richardson, b. June 4, 1847; d. Nov. 6, 1947
* Schuyler H. Richardson, 1861-1927
* Hugh E. Richardson, 1885-1955
* Zella J. Richardson, 1883-1944

Row 5

Sadie Robertson, 1875-1964
Gene Robertson, 1871-1963
Eliza A. Robertson, 1847-1939
V John S. Robertson, 1834-1913 (Veteran 1861-1865)
"Our Babies" Ivan and Laurel (no dates) O. S. and G. R. Hardesty, parents.
Gene Hardesty, 1917 (only date), child of O. S. and G. R. Hardesty
Laura Richardson Robertson, wife of E. M. Robertson, b. May 18, 1877; d.
May 1, 1901

NORTH SECTION

Row 5--continued

Anson Richardson, b. Dec. 2, 1814; d. July 25, 1903
Lydia M., wife of A. Richardson, b. Dec. 2, 1818; d. Sept. 11, 18 (?)
(stone broken)
Mary C. Richardson, d. Aug. 30, 1875; age 37 yrs. 11 mos. 18 das.
Albert and Alice, "her infant children sleep with her"
Children of I. H. and Sue Richardson:
 Florence E. (no dates)
 Harry (no dates)
Nancy M. Richardson, d. Sept. 13, 1869; (stone reset; age obscured)
Glenn, son of C. P. and J. R. Weller, b. Sept. 16, 1889; d. Nov. 26, 1891

Row 6

V Paul Robertson Adams, b. Nov. 17, 1929; d. May 29, 1959; S/Sgt. U.S. Air
 Force Iowa
Velna L. Adams, b. Apr. 28, 1901; (living)
Leo B. Adams, b. Sept. 29, 1897; d. Nov. 4, 1968
Gertie Hardesty, 1879-1965
Oscar Hardesty, 1872-1936
Elizabeth A. Jacobs, b. Sept. 17, 1870; d. Apr. 12, 1953
Alson C. Jacobs, b. Aug. 18, 1864; d. Jan. 8, 1958
Russell Roy Jacobs, 1870-1933
Mary "Molly" Jacobs, 1872-1958
Maude Jacobs Ball, 1871-1923
Ruth Jacobs Brain, 1898-1934
Gertrude Jacobs, 1867-1870
Mary E., wife of H. B. Jacobs, d. Nov. 1, 1873; age 29 yrs. 6 mos. 15 das.
Henry B. Jacobs, d. Aug. 16, 1895; age 61 yrs. 6 mos. 22 das.
Gertrude, dau. of H. B. and Mary E. Jacobs, d. Oct. 3, 1870; age 3 yrs. 24 das.

Row 7

M Willie Young, 1865-1947
John N. Young, b. Oct. 13, 1834; d. Mar. 29, 1905
Sarah J. Young, his wife, b. May 8, 1846; d. Jan. 16, 1907
John Farrand, d. Apr. 5, 1893; age 77 yrs. 9 mos. 1 da.
Rebecca Farrand, d. June 30, 1877; age 59 yrs. 18 das.
Oscar Livey, son of J. N. and S. J. Young, d. Jan. 31, 1872; age 2 yrs.
 3 mos. 7 das.
Mary J., wife of Absalom Hollingsworth, age 30 yrs. 1 mo. 2 das. (no dates)

Row 8

Erma L. Krier, b. Sept. 19, 1902 (living)
Jacob A. Krier, b. Aug. 2, 1895; d. Feb. 19, 1971
Jenny Kleinschmidt, 1895-1974
V Harry W. Kleinschmidt, b. Jan. 26, 1891; d. July 13, 1960; Iowa Wagoner
 352 AMB. Co. 88 Div. World War I
Leslie M. Shaw, b. Aug. 10, 1905; d. Aug. 30, 1945
Laura E. Parkhill, 1873-1874
David, son of H. and S. Parkhill, d. Jan. 16, 1874; (stone set in cement;
 cannot read age)
Tima Parkhill, b. Aug. 19, 1874; d. Dec. 30, 1943
Charley D. Parkhill, b. Nov. 20, 1869; d. June 21, 1959

NORTH SECTION

Row 8--continued

Salome C., wife of Dr. A. A. Davis, d. May 17, 1873; age 39 yrs. 7 mos.
26 das.
Pamelia, wife of J. C. Jacobs, d. Jan. 5, 1882; age 71 yrs. 11 mos. 26 das.
Martha E., dau. of B. M. and R. Jacobs, d. Feb. 13, 1877; age 2 yrs. 5 mos.
20 das.
John C. Jacobs, d. Sept. 24, 1872; age 61 yrs. 7 mos. 9 das.

Row 9

Harry L. Porter, 1880-1957
Liquetta May Quinn, b. Feb. 25, 1877; d. Feb. 27, 1950
Edward Quinn, b. Aug. 20, 1856; d. Dec. 18, 1926
Roberta Hayes Quinn, b. Oct. 20, 1857; d. July 5, 1895
S. H. Gaston, b. Dec. 18, 1852; d. Nov. 13, 1936
Delia Gaston, his wife, b. June 15, 1852; d. June 21, 1934
Claude Gaston, b. June 10, 1886; d. June 12, 1886
Infant Daughter (Gaston), born and died Nov. 16, 1892
Hattie Gaston, b. Aug. 31, 1876; d. Oct. 4, 1880
Earl Gaston, b. July 18, 1884; d. July 30, 1884
Catharine Groesbeck (Mother), b. Mar. 15, 1828; d. Aug. 7, 1885
Mary Belle Groesbeck (Daughter), b. Feb. 29, 1855; d. Feb. 14, 1880
(Babe; no top stone)
(I.O.O.F. Marker; no stone)
Dr. George Floyd Bott, 1876-1947
Marie Terrell Bott, 1882-1960

Row 10

John Kenning, 1880-1944
Mary Kenning, 1884- (living)
Emma L., wife of D.K. Keaster, b. Nov. 6, 1858; d. Feb. 1, 1899
Carl Jennings, son of K. and M. Keaster, b. Apr. 21, 1876; d. May 17, 1876
Wallace F., son of E. and Lizzie Keaster, d. Aug. 8, 1885; age 27 yrs. 5 mos.
(Spelling of first name on a duplicate stone is Wallis)
Elijah Keaster, d. Nov. 28, 1887; age 63 yrs. 8 mos. 25 das.
*Elijah Keaster, b. Mar. 3, 1824; d. Nov. 28, 1887; age 63 yrs. 7 mos. 25 das.
Elizabeth Keaster, b. Mar. 20, 1831; d. Feb. 1, 1899; age 67 yrs. 10 mos.
11 das.
James Dickey, brother of Elizabeth Keaster, b. 1819.; d. Aug. 15, 1892

Row 11

Viola Van Ness, 1880-1961
Floyd Van Ness, 1880-1958
V Emmatt LeRoy Hartley, b. Sept. 22, 1906; d. Jan. 12, 1963; Iowa PVT U.S.
Marine Corps World War II
Stella May Hartley, b. May 12, 1888; d. Feb. 2, 1919
W. Wood Hartley, b. May 20, 1881; Feb. 24, 1950

Row 12

Anna M. Wilson, b. Feb. 14, 1894; (living)
V John J. Wilson, b. Oct. 7, 1893; d. Apr. 5, 1955; Iowa PFC 350 AERO SQ.
World War I
J. Corbett Hartley, b. May 17, 1894; d. July 20, 1894

*Apparently a duplicate stone. The number of months in age varies.

NORTH SECTION

Row 12--continued

Floyd A. Hartley, b. Feb. 1, 1892; d. Oct. 21, 1892
 Isabell Hartley, b. Sept. 10, 1862; d. Jan. 29, 1932
 Purlia E. Hartley, b. June 18, 1861; d. Apr. 9, 1934
 Harry Hartley (nothing else readable)
 Charlotte Hartley; age 8 yrs. 5 mos.
 Lizzie (nothing else readable)

Row 13

Jennie Blanche, dau. of U. S. and M. A. Williams, b. Feb. 1, 1894; d. July 8, 1899

Nora, dau. of U. S. and M. A. Williams, b. May 2, 1891; d. Aug. 2, 1891
 Grandmother Carlile, by A. B. Cary (no dates)

Rosa E., dau. of P. and M. A. Cary, d. Aug. 6, 1876; age 7 yrs. 5 mos.
 3 das.

Infant Twins (no other dates or names)

Mary Cary, 1841-1913

V Phillip Cary, 1842-1915 (G.A.R.)

Elva M. Cary, 1873-1934 (Mother)

1966308

A. B. Cary, 1867-1946 (Father)

Harry H. Cary, b. Oct. 4, 1893; d. Aug. 28, 1968

James C. Porter, b. Apr. 18, 1861; d. Feb. 14, 1933

James M. Porter, b. Jan. 6, 1825; d. Jan. 22, 1874

Eliza J. Porter, b. Apr. 12, 1825; d. Aug. 22, 1870

Sylvia Porter, b. Sept. 2, 1854; d. May 20, 1938

Loyd A., son of S. D. and E. P. Miller, d. July 14, 1866; age 4 yrs. 11 mos.
 6 das.

Bertie O., son of J. H. and L. C. Jordan, d. Feb. 10, 1874; age 3 mos.

Lottie C., dau. of J. H. and L. C. Jordan, d. Sept. 28, 1875; (stone broken;
 no age there)

Row 14

Anis B. Terrell Beall, 1877-1943

Chola L. Beall, 1875-1914

Mary E., dau. of H. L. and Olive A. Beall, d. Feb. 18, 1877; age 6 mos.
 9 das.

V Horatio L. Beall, d. Dec. 11, 1897; age 55 yrs. 2 mos. 19 das. (G.A.R.)

Olive A. Beall, b. May 13, 1852; d. Sept. 4, 1909

Mary A. Beall, d. Jan. 9, 1888; age 77 yrs. 10 mos. 27 das.

M (Funeral marker; nothing readable)

Olive I. Utterback, b. Mar. 3, 1847; d. Dec. 1, 1932

— Elliott Utterback, b. Apr. 14, 1842; d. Dec. 20, 1927

Mary A. Vanness, b. Oct. 14, 1856; d. Jan. 14, 1923; age 56 yrs. 3 mos.

Taylor Vanness, b. Aug. 14, 1849; d. Sept. 21, 1931 (husband of Sarah Vanness)

Lewis (last name not readable), d. Feb. 13, 18 (?); age 8 yrs. 3 mos. 15 das.
 (old broken stone)

(Old stone; only words readable "husband and son of _____ Mills"; also the
 words "Iowa Inf. at Bridge". Apparently two persons names were on the
 stone, but they were not readable)

Jossie B. Mitts, son of G. and S. Mitts, d. Aug. 1, 1870; age 4 mos. 8 das.

NORTH SECTION

Row 15

Dale Utterback, 1904-1910
 Emma Utterback, b. Aug. 25, 1883; d. Nov. 3, 1934
 Elver Utterback, b. May 7, 1882; d. Apr. 5, 1969
 Julia R. Utterback, b. Oct. 23, 1872; d. Nov. 24, 1936
 Lester C. Utterback, b. Dec. 23, 1870; d. Sept. 11, 1951
 Infant Twins of L. and J. Utterback, 1907

Row 16

John Mendenhall, b. Jan. 18, 1896; d. Jan. 26, 1963
 Lena Mendenhall, b. June 24, 1905; d. June 22, 1949
 V Oria Lemon; Oct. 6, 1930 (only date); Iowa Corp. 13 Field Arty. 4 Div.
 Fay Lemon, b. Oct. 23, 1899; d. Feb. 24, 1949
 M. S. Lemon, b. Oct. 13, 1851; (no death date)
 Clara B. Lemon, his wife, b. Nov. 19, 1850; (no death date)
 Laurance Lemon, b. Mar. 5, 1886; d. Apr. 17, 1886
 Mabel Lemon, b. June 22, 1887; d. Sept. 6, 1889
 Ira W. Utterback, b. Oct. 25, 1903; d. Apr. 30, 1923
 James M. Utterback, 1867-1910 (Father)
 Lois E. Utterback, 1877-1925 (Mother)
 Bernice Jensen, 1893-1934
 Wm. C. Utterback (Father), b. Oct. 16, 1852; d. Dec. 4, 1901
 Surrilda O. Utterback (Mother), b. Feb. 8, 1859; d. Sept. 25, 1918
 Allison, son of O. C. and S. A. Jackson, d. Aug. 14, 1887; age 5 mos. 6 das.
 Winifred M. Hayes (no dates)
 Fred E. Hayes, b. Sept. 1, 1882; d. Jan. 28, 1972
 Infant Son of O. W. and L. J. Hayes, d. Oct. 1876

WEST SECTION

Row 1

Estella M. Ballensky, b. Sept. 25, 1889; d. Feb. 13, 1966
 John G. Ballensky, b. Dec. 27, 1892; (living)
 Adella D. Hasty, b. July 15, 1880; (living)
 Verne Hasty, b. Aug. 12, 1881; d. May 13, 1959
 Elzora Carson, 1871-1957
 Chester Leinenweaver, 1880-1964
 Jessie Leinenweaver, 1882-1955
 Levi C. Ulin, b. July 16, 1862; d. Jan. 25, 1954
 Ethel L. Ulin, b. Feb. 26, 1886; d. Apr. 2, 1955
 V Dean G. Ulin, b. June 22, 1923; d. Jan. 4, 1945; Iowa PVT 351 Inf. World
 War II
 Charles F. Martin, b. Sept. 22, 1933; d. Jan. 24, 1948
 Maude A. Randall, (no dates)
 Oscar Leroy Randall, 1882-1945
 M Charles L. Priest, b. June 12, 1863; d. Dec. 8, 1938
 Lena Jacobs Pence, b. Nov. 23, 1901; (living)
 Rhoda Jacobs (Mother), b. Aug. 12, 1862; d. Apr. 21, 1940
 Singleton Jacobs (Father), b. Feb. 16, 1850; d. Dec. 10, 1936
 Gertrude S. Prather, 1874-1950
 James H. Prather, 1875-1967
 Daisy Iona Adams, 1876-1952
 James Harlen Adams, 1871-1934

WEST SECTION

Row 1--continued

Fern Hollingsworth, b. Dec. 11, 1886; d. Jan. 19, 1919
 Vada Pearl Dawson, b. June 9, 1899; d. Sept. 2, 1918
 Alex T. Dawson, 1866-1944
 Nellie M. Dawson, 1870-1956
V Oscar Dawson, 1888-1966
 Myrtle Dawson, 1893-1967
 Arvel Jacobs, b. Jan. 25, 1873; d. Mar. 29, 1953
 Delilah Jacobs, b. June 15, 1847; d. Mar. 5, 1924
V Noah Jacobs, b. June 21, 1843; d. June 20, 1925 (C.A.R.)
 Anna M. Jacobs, b. Mar. 16, 1878; d. May 21, 1958
 John C. Jacobs, b. Sept. 25, 1882; d. Jan. 31, 1965
 Louise Jacobs, b. Aug. 2, 1915; d. Mar. 30, 1916
 Mary B. Monohon, 1898- (no other date)
 Fred O. Monohon, 1890-1955
 Elizabeth M. Monohon, (Mother) 1847-1919
 Fawn H. Carson, b. Mar. 22, 1897; (death date reported as Aug. 12, 1974)
V Wilbert F. Carson, b. Sept. 15, 1892; d. Dec. 5, 1970; Iowa PVT 163 Depot
 brigade, World War I
 John McEwen, 1859-1934
 Gerald Linder, infant son of Kenneth and Helen Linder, June 22, 1934 (only
 date)
 Donald Appleget, infant son of Walter and Bernice Appleget, 1935 (only date)

Row 2

M Cecil P. Parcel, 1906-1975
 Valburga Streigle, b. Feb. 13, 1911; (living)
 Clifford Streigle, b. Sept. 13, 1912; d. Apr. 19, 1969
 Lois I. Streigle, 1889- (living)
 Ervin L. Streigle, 1886-1966
 Florence Utterback, b. Dec. 26, 1876; d. July 3, 1968
 Curtis Utterback, b. Mar. 1, 1875; d. Oct. 1, 1962
 Bessie B. Gates, 1884- (no other date)
 James Floyd Gates, 1882-1965
M V Elmer Lew Fabian, 1918-19 (last digits gone)
 Libby Martin, b. Oct. 11, 1875; d. Apr. 29, 1972
 Lois L. Appleget, b. Apr. 6, 1937; (no other date)
V Paul Eugene Appleget, b. Nov. 1, 1937; d. May 18, 1972; Iowa Sp4 US Army
 (Lois and Paul were married June 3, 1960)
 Harold Wilmer Appleget, 1922-1946

Row 3

M Lulu B. Tygart, 1894-1975
M Margaret Wilkening, 1909-1974
 Mary Scott Morrow, b. Mar. 16, 1891; (living)
 Jesse Samuel Morrow, b. Aug. 21, 1888; d. Apr. 11, 1971
 Jesse F. Tygart, b. Sept. 12, 1882; d. Apr. 29, 1972
 Tom J. Tygart, b. Oct. 21, 1879; d. May 5, 1964
 Vera M. Plank, b. July 28, 1900; d. June 4, 1969
 Herbert J. Plank, b. Apr. 14, 1899; d. July 20, 1963
 Letha Pilkington, b. Nov. 20, 1907; (living)
 Clifton C. Pilkington, b. Aug. 23, 1906; d. May 14, 1963
 Anna Likes, b. Sept. 7, 1872; d. July 8, 1956
 Mattie Gullett, b. Feb. 2, 1879; d. Sept. 22, 1963

WEST SECTION

Row 3--continued

Sylvia M. Morrow, b. June 9, 1900; (living)

Fred H. Morrow, b. Feb. 2, 1900; d. Oct. 25, 1961

Verna F. Gullett (Daughter), 1927-1972

John H. Gullett (Father), 1895-1964

Stella Louisa Fish, b. Dec. 31, 1873; d. Jan. 6, 1968

Betress Raines, b. Feb. 15, 1900; d. Oct. 4, 1969

V Zenas E. Raines, b. Oct. 9, 1894; d. Feb. 11, 1965; Iowa Wagoner Co. F. 312
Engineers World War I.

Carrie Eva Whitmer, 1887-1962

M Gay L. Williams, 1892-1974

Lucy M. Williams, b. Jan. 9; 1870; d. Jan. 13, 1961

Minnie M. Talley, b. Nov. 29, 1877; d. Sept. 9, 1956

Guy Cissna, 1891-1939

Clell Leslie Whitmer, 1882-1938

Clara A. Follman, b. Mar. 29, 1870; d. Jan. 12, 1951

William H. Follman, b. Nov. 2, 1864; d. Dec. 29, 1954

Celestia H. Moore, 1860-1935

Robert W. Moore, 1862-1937

Dorothy Mae Vittetoe, b. July 13, 1912; d. Aug. 11, 1912

Mary W. Dolly Vittetoe, b. Feb. 27, 1889; d. June 6, 1956

Luke Landon Vittetoe, b. Nov. 5, 1885; d. Sept. 16, 1959

James W. Sherwood, b. Sept. 5, 1872; d. July 17, 1973

Jennie L. Sherwood, b. Apr. 10, 1883; (no death date)

M Milfred E. Williams, 1923-1974

Lydia H. Long, 1886-1970 (Mother)

James K. Long, 1885-1938 (Father)

Robert Lee Jacobs, b. Dec. 8, 1927; d. May 21, 1938

Freedom, husband of Mary M. Starkweather, d. May 31, 1901; age 61 yrs. 4 mos.

Cordelia Strong Linder, b. Mar. 2, 1848; d. Sept. 4, 1936

James N. Linder, 1847-1927

Zelphia Linder, b. June 21, 1885; d. Jan. 15, 1966

Rosa Klein Bowman, 1881-1933

Harry E. Mullinnix, 1913-1933

Ina M. Mullinnix, 1884-1963

Flora Mills, 1867-1947

Albert Mills, 1867-1934

Martha Bralliar Reynolds, 1899-1955

Ethel Appleget, 1900-1956

Myrl Appleget, 1897- (living)

Davis Howard Seovers, 1899-1935

Winifred Matilda Seovers, 1905-1929,

Ethel E. Flanagan, 1882-1954

S. B. Flanagan, 1872-1948

W. Franklin Spicer, b. Sept. 13, 1903; d. Aug. 29, 1926

Charles S. Spicer, 1874-1950

Jennie L. Spicer, 1890-1967

Harry Stonebraker, Jr., 1916-1917

J. Harry Stonebraker, 1887-1919

Marvelle Beall, 1923-1941

WEST SECTION

Row 4

V Francis M. Hamilton, b. Mar. 1, 1923; d. Oct. 26, 1955; Iowa S2 USNR
World War II

Emma I. Yahn, 1884- (no other date)

J. Henry Yahn, 1869-1952

Carrie W. Yahn, 1914-1934

Ernestina Schmidt, 1872-1962

Frieda Erna Molkenthin, b. July 27, 1919; d. May 25, 1934

Ida Molkenthin, b. Mar. 22, 1896; (living)

Robert R. Molkenthin, b. Feb. 17, 1890; d. June 13, 1956

Nonnie M. Sales, b. Mar. 3, 1888; d. Aug. 14, 1933

Delila E. Cheney, b. Sept. 3, 1890; d. Apr. 2, 1964

Floyd L. Cheney, b. Oct. 11, 1886; d. Dec. 9, 1965

James Lacy Hayes, 1901-1960

Myrtle Hayes, his wife, 1902- (no other date)

M (Marker corroded; not readable)

V Marve E. Vanness, b. June 21, 1886; d. Feb. 25, 1972; Iowa F3 U.S. Navy
World War I

Nina Gilliland Blake, b. Oct. 12, 1895; d. June 11, 1967

Louie Molumby, 1878-1947

Frank Molumby, 1878-1934

Wae Glass, 1877-1928, wife of Ralph E. Bott

Ralph E. Bott, 1873-1942

Mary A. Crabb, b. Sept. 13, 1899; (no other date)

Kenneth C. Crabb, b. July 17, 1901, d. June 21, 1966

Minnie A. Bryant, b. Apr. 22, 1885; d. May 19, 1954

A. J. Bryant, b. Mar. 7, 1884; d. Mar. 26, 1951

Samantha A. Crabb, 1854-1950

Henry A. Crabb, 1847-1924

Lyle M. Klingaman, 1921-1921

Emma I. Klingaman, 1886-1965

Roscoe Klingaman, 1884-1958

Lily F. Ramey, b. Jan. 8, 1874; d. Aug. 30, 1961

Charles M. Ramey, b. Oct. 29, 1872; d. Apr. 6, 1943

Sarah Tygart, 1850-1938

Joseph Tygart, 1845-1935

Lillian E. Lippard, 1874-1938

Charles F. Lippard, 1862-1936

Leonard A. Mills, 1907- (living)

Anna E. Caywood, 1874-1937

Florence Wilkening, 1879-1969

William H. Wilkening, 1882-1951

— Billy Wilkening, b. Dec. 30, 1921; d. Aug. 22, 1935

Grace Grimes, b. June 25, 1879; d. June 27, 1940

Charles O. Grimes, b. Mar. 22, 1872; d. Aug. 21, 1949

Donald J. Grimes, b. Oct. 24, 1913; d. Dec. 23, 1938

Raymond O. Grimes, b. Mar. 8, 1906; d. Oct. 12, 1922

Sarah M. Cissna, 1860-1952 (Mother)

Willis D. Cissna, 1859-1933 (Father)

Jennie Doggett Follman, b. Feb. 16, 1866; d. Nov. 21, 1926

John Albert Follman, b. Mar. 14, 1868; d. Feb. 9, 1945

Fred E. Follman, son of H. and E. Follman, 1866-1920

James F. Vittetoe, b. Dec. 17, 1845; d. May 10, 1932

Mary J. Vittetoe, b. Mar. 5, 1849; d. June 25, 1927

M Joseph Vittetoe, 1877-1952

Malinda E. Vittetoe, b. Jan. 27, 1849; d. May 18, 1943

John Stokley Vittetoe, b. Sept. 16, 1842; d. Mar. 8, 1916

WEST SECTION

Row 4--continued

Parmelia, dau. of J. S. and Melinda Vittetoe, d. June 27, 1891; age 19 yrs.
 10 mon. 15 das.
 Maud Ruggles, wife of C. O. Ruggles, d. Aug. 11, 1900; age 21 yrs. 5 mos. 4 das.
 Earnest Vittetoe, son of L. L. and J. F. Vittetoe, d. Feb. 16, 1904; age
 3 mos. 16 das.
 Jennie F. Vittetoe, b. Mar. 23, 1871; d. Feb. 5, 1959
 Leonard L. Vittetoe, b. Mar. 14, 1869; d. Dec. 26, 1943
 Grace Utterback, 1885- (living)
 Wilmer Utterback, 1878-1953
 Lydia A. Ulin, 1885-1954
 John W. Ulin, 1884-1974
 James A. Walker, 1857-1898
 Elva L. Jacobs, 1879- (living)
 Frank H. Jacobs, 1853-1933
 Stella M. Dawson, 1881-1928
 V. N. Lowe, 1856-1918
 Frank L. Lowe, b. Sept. 17, 1879; d. Feb. 1, 1933
 June A. Lowe, b. Oct. 9, 1880; (living)
 Gertie Hayes, 1876-1960
 Charles Hayes, 1872-1957
 Danny Dean Flanagan, b. May 20, 1957; d. Feb. 21, 1961
 Isabelle Glandon, 1879-1965
 John H. Glandon, 1870-1958
 Joseph Stonebraker, b. Jan. 26, 1831; d. May 27, 1904
 Mary J. Kingen, wife of F. P. Stonebraker, b. Dec. 25, 1857; d. Jan. 25, 1915
 Belle Beall, 1885-1945
 Ross Beall, 1882-1960
 Wauneta Beall, b. June 20, 1913; d. July 23, 1913
 Hubert Beall, 1909-1911

SOUTH SECTION

Row 1

Henry Henke, b. Aug. 10, 1816; d. Feb. 11, 1891
 Louise Henke, b. Apr. 5, 1826; d. May 3, 1921
 Wilhelm Henke, b. Dec. 22, 1856; d. Apr. 2, 1881
 Dorothea Oldenburg, b. Apr. 8, 1834; d. Sept. 20, 1909
 Wilmina Izeta Williams, b. Jan. 5, 1920; (only date)
 Louise M. Williams, b. Aug. 29, 1886; (living)
 John S. Williams, b. Oct. 20, 1880; d. Dec. 22, 1957
 Lucy Weller (no dates)
 Nancy E. Weller, 1841-1925
 F. P. Weller, 1825-1896
 Jessie Weller (no dates)
 Samuel Edward Divelbiss, b. Mar. 23, 1874; d. Mar. 25, 1957
 Elsie Divelbiss, b. Nov. 6, 1882; d. Jan. 21, 1949
 Laura Z. Gilliland, b. May 10, 1862; d. June 19, 1941
 Samuel A. Gilliland, b. Mar. 8, 1852; d. Jan. 23, 1941
 Phoebe Clark Bowman, his wife, d. Nov. 21, 1910; age 86 yrs. 28 das.
 Wm. Bowman, son of Samuel and Rhoda Bowman, d. June 29, 1894; age 67 yrs.
 8 mos. 16 das.
 Rhoda Bowman, d. July 13, 1883; age 82 yrs. 5 mos. 18 das.
 Samuel Bowman, d. Jan. 6, 1889; age 94 yrs. 2 mos. 2 das.

SOUTH SECTION

Row 1--continued

Rose E. Bowman, 1859-1955
 Wiley C. Bowman, 1851-1935
 Elmer D. Bowman, 1855-1940
 Mary L. Bowman, 1865-1941
 William A. Dawson, 1873-1944
 Infant son Dawson, d. Feb. 25, 1901; age 23 das.
 Mary Lyda Dawson, b. Mar. 3, 1901; age 23 yrs. 6 mos. 3 das.
 Infant daughter Dawson, Apr. 15, 1896 (only date); age 1 da.
 Columbus Monohon, b. Apr. 2, 1851; d. Aug. 27, 1904
 Daisy Utterback, b. Jan. 30, 1903; (living)
 Myrtle Utterback, 1879-1962
 Roy Utterback, 1870-1960
 Jesse S. McCreery, 1858-1947
 Moda McCreery, 1854-1930
 William K. Johnson, b. Jan. 1, 1863; d. Dec. 7, 1943; age 80 yrs. 11 mos. 6 das.
 Susie D. Johnson, b. Jan. 23, 1860; d. July 6, 1941; age 81 yrs. 5 mos. 13 das.
 *Fannie Jacobs, 1870-1923
 Ellen Richardson Jacobs, 1842-1915
 Bennett Jacobs, 1841-1925
 Lydia Jacobs, 1875-1956
 *Wm. Maning Lemen, b. May 25, 1834; d. Mar. 8, 1901

Row 2

Fredrick William Wilkening, b. Oct. 9, 1878; d. Nov. 28, 1955
 Charlie Wilkening, b. Sept. 1, 1888; d. Sept. 10, 1888
 Doretta Wilkening, b. Apr. 3, 1854; d. Sept. 3, 1937
 Fred Wilkening, b. Nov. 24, 1855; d. Aug. 28, 1914
 Izetta Linder Wilkening, b. Aug. 7, 1887; d. July 19, 1965
 George Edward Wilkening, b. Aug. 21, 1880; d. Oct. 21, 1942
 Pansy Jacobs Reynolds (Mom), b. Oct. 26, 1884; d. June 8, 1962
 Lloyd B. Reynolds (Dad), b. Feb. 24, 1885; d. Nov. 16, 1973
 Minnie V. Sals (Mother), 1875-1957
 Charles A. Sals (Father), 1869-1957
 Minnie E. Reynolds, 1872-1924
 Clem B. Reynolds, 1873-1951
 Eliza Banning, wife of John Banning, 1830-1913
 John Banning, 1829-1909
 Gertie Reynolds (no dates)
 V A. W. Reynolds, b. July 26, 1844; d. Dec. 1, 1918 (G.A.R.)
 Laura F., wife of A. W. Reynolds and dau. of John and Eliza Banning, d. Sept. 1, 1893; age 42 yrs. 1 mo. 2 das.
 M Emma Reynolds, 1875-1954
 John Allen Reynolds, 1871-1942
 Jessie M. Beasley, 1895- (living)
 V Herman L. Beasley, 1895-1964; Veteran World War I
 V James F. Larimore, 1840-1934; age 93 yrs. Co. K. 9 Iowa Cav.
 May Ruby (Mother), 1884-1932
 Jord Ruby (Father), 1880-1967
 Mabel I. Lemen, 1880-1968
 James E. Lemen, 1871-1966

SOUTH SECTION *

Row 2--continued

Albert Sheridan (Father), 1862-1937
 Nancy Sheridan (Mother), 1853-1936
 William Harrison, b. Dec. 22, 1817; d. Mar. 17, 1903
 Susannah Harrison, his wife, buried at Ottumwa, Iowa, b. Feb. 9, 1825;
 d. Sept. 12, 1895
 Lucia Richardson, 1877-1955
 Joel Richardson, 1839-1916
 Elizabeth Hubbard Richardson, 1857-1917

Row 3

Amanda Mills, dau. of A. M. and O. Mills, d. Aug. 23, 1879; age 20 yrs.
 7 mos. 6 das.

(Small stone beside the tree with "Roy E." on it; nothing else)

Florence E. Stein, b. June 27, 1900; d. Nov. 6, 1969
 Henry J. Stein, b. June 9, 1894; d. Aug. 16, 1962
 Arlinda Jacobs, 1853-1935
 Betty Lou Jacobs, 1939 (only date)
 William A. Jacobs, 1845-1908
 Almyra A. Jacobs, 1881-1956
 Claude Jacobs, 1878-1957
 Angela Kay Glandon, Sept. 21 - 23, 1964
 William Ross Kelley, b. May 30, 1842; d. Dec. 15, 1916
 Martha Jane Kelley, b. July 24, 1845; d. May 29, 1900

M Frank Ivan Bensmiller, 1906-1974

Dora Mae Wiseman, 1890- (living)
 Adam W. Wiseman, 1882-1968
 Aaron T. Wiseman, b. Apr. 21, 1860; d. Nov. 30, 1926
 Mandy J. Wiseman, b. Oct. 3, 1856; d. May 28, 1929
 Adam Wiseman, d. Apr. 29, 1900; age 67 yrs. 1 mo. 12 das.
 Eliza Ann Wiseman, wife of Adam, d. Mar. 19, 1899; age 58 yrs. 1 mo. 1 da.
 George Chris Hankammer, b. Aug. 13, 1836; d. Apr. 15, 1899
 Minnie Hankammer, his wife, b. July 21, 1854; d. Oct. 21, 1908
 Dorleskie Gaylor, 1846-1931
 Francis H. Gaylor, 1839-1930

M Allie Utterback, 1871-1946

M William Utterback, 1876-1960

W. O. Utterback, 1909-1960

Row 4

John V. Crooks, son of T. N. and S. G. Crooks, d. Nov. 2, 1874; age 11 mos.
 21 das.

—Thomas W. Crooks, husband of S. G. Crooks, d. Oct. 28, 1874; age 24 yrs. 17 das.

Nancy K. Crooks, wife of T. J. Crooks, d. Jan. 22, 1874; age 59 yrs. 9 mos.
 7 das.

Margaret E. Swearingen, wife of W. A. Swearingen, d. Nov. 9, 1884; age 63 yrs.
 1 mo. 14 das.

William A. Swearingen, b. Mar. 26, 1814; d. Feb. 19, 1893;
 age 78 yrs. 10 mos. 23 das.

Daughters of J. T. and M. A. Swearingen:

Verna Swearingen, b. Dec. 1, 1879; d. Nov. 28, 1900
 Louie Swearingen, b. Jan. 26, 1878; d. Dec. 23, 1900
 Dora Swearingen, b. Aug. 22, 1876; d. Jan. 21, 1901

John T. Swearingen, b. Jan. 30, 1848; d. Jan. 14, 1928

Mary A. Swearingen, wife of J. T., b. May 4, 1855; d. Jan. 23, 1912

SOUTH SECTION

Row 4--continued

Pansy B. Swearingen, 1890-1961
 Oscar B. Swearingen, 1891-1931
 Martha Lowe (no dates)
 Roy Thomas Lowe, b. Mar. 31, 1917; d. Mar. 30, 1929
 T. Clayton Lowe, b. Aug. 14, 1884; d. Oct. 13, 1963
 Sophia L. Lowe, b. Oct. 1, 1895; d. Nov. 22, 1970
 Leslie M. Young, b. May 26, 1917; d. July 11, 1964
 Wm. Fuhs, 1890- (no other date)
 Amy Fuhs, 1901-1945
 James W. Wareham, 1872-1943
 Edith L. Wareham, 1881- (no other date; reported she died in 1974)
 John E. Rods, 1930-1931
 Henry F. Yahnke, 1879-1935
 Zella M. Yahnke, 1884-1965
 Nettie Cavin (Mother), 1902-1935
 Anson Jacobs, 1862-1937
 C. D. Jacobs, 1856-1937
 Sarah F. Palmer, 1854-1937
 John R. Palmer, 1851-1923
 Minnie Kelley, 1884-1961
 Ralph W. Kelley, 1878-1935
 Pearl Kelley (Daughter), 1913-1936
 Delphia C. Engle, 1886-1972
 Henry Engle, 1881-1943
 Lillie Jacobs, dau. of Bennett and Ellen Jacobs, 1866-1956
 Olive Jacobs, 1877-1964; dau. of Bennett and Ellen Jacobs.
 Richard Jacobs, 1881-1970; son of Bennett and Ellen Jacobs.

Row 5 (short row; at south end)

Cruce Bowman, 1899-(she is buried in California)
V Arthur Bowman, 1869-1943; Iowa PVT 1 C1 308 Repair Unit MTC; d. Oct. 9, 1943
 Iona R. Utterback, 1921-1964
 Rex N. Utterback, 1902- (no other date)
 Eva Utterback, 1871-1946
 Frank Utterback, 1872-1958
 Claude W. Vandament (Father), 1891-1959
 Charlotte Vandament (Mother), 1893-1948
 Charley E. Kleinschmidt, 1887-1958
 Edna P. Kleinschmidt, 1891-1949
M Susan C. Jacobs, 1949-1949
 Daryl Bruce Jacobs, b. May 9, 1951; d. Aug. 21, 1973

Row 6

Abram Lister, d. May 18, 1894; age 78 yrs. 2 mos. 3 das.
 Lucinda Lister, b. July 7, 1823; d. Feb. 10, 1916
 Wm. G. Lister, 1853-1930
 Margaret Hollingsworth, b. Mar. 7, 1928; (living)
V Rex L. Hollingsworth, b. Feb. 18, 1924; d. Jan. 5, 1969; Iowa M0MM 2 USNR
 World War II
V Robert D. Waggoner, b. Oct. 9, 1918; d. Dec. 11, 1955; Iowa TEC. 4 170
 ENGR Combat BN World War II
 Dollie E. Miller, b. July 29, 1866; d. June 29, 1943
V A. B. Miller, b. Aug. 27, 1830; d. Nov. 25, 1916 (G.A.R.)

SOUTH SECTION -

Row 6--continued

Eleanor Miller, wife of A. B. Miller, b. Mar. 14, 1831; d. Jan. 6, 1905
Nellie Miller, dau. of J. T. and D. E. Miller, b. Aug. 1, 1887; d. June 4, 1908
Heber D. Miller, son of J. T. and D. E. Miller, b. Mar. 19, 1894; d. Aug. 27,
1924
James T. Miller, b. Oct. 18, 1863; d. July 25, 1939
Addie A. Moore, 1863-1955
James H. Moore, 1865-1941
Earl Lemon, b. Jan. 12, 1883; d. Aug. 22, 1936
Anna Lemon, b. Apr. 8, 1885; d. Feb. 15, 1952
Lois M. Lemon, b. Nov. 9, 1941; d. Nov. 10, 1941
Mildred Lemon, b. Jan. 22, 1912; d. Sept. 20, 1971
Helen M. Prather, b. Jan. 29, 1913; d. May 5, 1943
Raymond Prather, b. May 6, 1909; d. Jan. 8, 1971
Ella L. Prather, b. July 12, 1884; d. Oct. 11, 1966
Joseph L. Prather, b. July 9, 1881; d. Dec. 9, 1963
Paul Eugene Manefee, b. Feb. 1, 1910; d. June 9, 1967
Millie I. Beall, 1891- (living)
Ira R. Beall, 1886-1948
Carl Walton, 1871-1948
Elsie Walton, 1875-1968
Elizabeth Schiltz, 1871- (no other date)
Henry Schiltz, 1885-1949
Stella O. Ragan, 1889- (living)
Harry E. Ragan, 1885-1950
Ethel Hayes, 1901- (living)
V Don Hayes, 1895-1951; World War I
Myrtle M. Stein, 1894-1972 (Mom)
John H. Stein, 1892-1959 (Dad)
John Jesse Mitts, b. Nov. 2, 1875; d. June 18, 1960

Row 7

Ronald Dean Jennings, b. Dec. 24, 1944; d. Mar. 9, 1973
John Waggoner, 1893-1974
Carrie Lou Black, b. July 18, 1892; d. Mar. 20, 1974
Harry L. Black, b. Jan. 17, 1895; (no otherdate)
Edna Waggoner Jones, b. Mar. 18, 1898; d. Dec. 14, 1972
Margaret A. Krueger, b. July 29, 1881; d. Oct. 18, 1969
Jacob H. Keasling (Father), b. June 1, 1888; d. Feb. 18, 1931
Arlene Keasling, (dates are given as "Nov. 9 - Sept. 16, 1926")
Helen Keasling, Sept. 3 - Dec. 18, 1928
V Rodney Lee Keasling, b. Apr. 27, 1926; d. Dec. 14, 1952; Iowa PFC 76 FLD
ARY - BTRY
V Lloyd F. Keasling, b. Sept. 20, 1894; d. Jan. 6, 1954; Iowa PVT 139 Infantry
World War I
Thressie Keasling, b. Aug. 13, 1896; d. July 10, 1969
Katherine Pearson, b. 1922- (no other date)
Charlie Pearson, 1904-1966
M F. James Seibel, 1918-1975
Lula Mitts, b. Feb. 26, 1890; d. Feb. 18, 1974
C. Orville Mitts, b. Sept. 12, 1886; d. Oct. 30, 1962
M Norman M. Showman, 1939-1974

SOUTH SECTION

Row 8

George Wertz, b. June 10, 1820; d. Apr. 12, 1881; age 60 yrs. 10 mos. 2 das.
 Patricia F. Cranston, b. May 4, 1938; (no other date)
 Harlan S. Cranston, b. Apr. 1, 1936; d. Apr. 29, 1962
 Ella Linder, b. Mar. 19, 1885; (living)
 Bert Linder, b. June 5, 1892; d. Sept. 9, 1961
 Larry Lee Wehr, b. June 22, 1939; d. Sept. 16, 1960
 Edna J. Beasley, 1884-1959
 Jesse O. Beasley, 1883-1965
 Ruby M. Utterback, 1890-1961
 Vernon D. Utterback, 1872-1957
 Russell O. Higgins, d. Aug. 13, 1884; age 25 yrs. 7 mos. 19 das.
 Betsy J. Higgins, d. Apr. 14, 1891; age 68 yrs.
 Nettie J. Hayes, wife of C. W. Hayes, b. Dec. 17, 1866; d. Aug. 9, 1894
 George W. Hayes (Father) 1858-1934
 Ella Hayes, (Mother), 1867-1947
 Glenn K. Hayes, b. Feb. 18, 1885; d. July 13, 1957
 Roy Melrose, 1903-1959
 Salome Jacobs (Mother), b. Dec. 2, 1809; d. Dec. 6, 1898
M Lydia Jacobs, 1849-1943
 Patrick A. Jacobs, 1852-1940
 Anna F. Strong, 1887-1945
 Norval R. Strong, 1881-1960
 Nancy K. Price, b. Jan. 19, 1883; d. Dec. 9, 1953
 Orville B. Price, b. June 14, 1880; d. Mar. 3, 1959
 Louie M. Shepherd, 1884-1947
 James T. Shepherd, 1882-1949
M Danny Dean Flanagan, 1948-1948
 Etna Keasling, 1892-1963
 Covie Keasling, 1887-1951
 Eva White, b. Sept. 20, 1893; (no other date)
 John R. White, b. Nov. 22, 1892; d. Feb. 20, 1954
 Walter S. Davis, b. Oct. 20, 1882; d. June 30, 1954
 Hannah Kinzler, 1891-1958
 Alva Kinzler, 1891- (no other date)
 "Our Baby" Julie Rae Spicer, 1957-1960

Row 9

Sophia Wertz, wife of F. M. Wertz, d. Jan. 10, 1881; age 35 yrs. 10 mos. 19 das.
V F. M. Wertz, (no dates) Co. B 33 Ia. Inf.
V Howard Wertz, Jan. 19, 1942 (only date) Montana Wagoner 4 Engr TN
V Waldo B. Henson, b. Jan. 7, 1907; d. Dec. 10, 1967; Iowa PFC 303 Station Hosp. World War II
 Nina Henson Ulin, b. Dec. 9, 1889; (living)
 Thurman C. Ulin, b. Aug. 4, 1887; d. Aug. 23, 1959
 Herbert Henson, 1892-1955
 William W. Henson, 1862-1941
 Rebecca J. Henson, 1867-1945
 Thomas Miller, 1828-1920
 Sarah D. Miller, 1836-1923
 Juanita H. Mertz, b. Aug. 2, 1905; d. Dec. 5, 1971
 Elmer H. Mertz, b. Nov. 24, 1901; (living)
 Ernest L. Keasling, son of Lloyd and Thressie Keasling, Jan. 27 - Feb. 22, 1928

SOUTH SECTION

Row 9--continued

- "Our Son" Jerry Lee McMullen, b. Nov. 25, 1938; d. Nov. 27, 1938
 M (Marker corroded; not readable)
 Clara Jennings, 1865-1947
 Howard Jennings, 1883-1939
 Minnie Richardson, 1878-1956
 James Richardson, 1867-1939
 Katherine E. Utterback, 1879-1940
 Calvin R. Utterback, 1873-1960
 M Rosa Jane Hawk, d. Apr. 25, 1840; age 67 yrs.
 M Stephen Hawk, d. July 14, 1956; age 77 yrs. 5 mos. 27 das.
 Gladys M. Buckles, 1903- (no other date)
 Raymond D. Buckles, 1893-1940
 Lois M. Rudolph, 1927-1942
 Letha A. Rudolph, b. Jan. 2, 1906; d. Nov. 29, 1970
 Peter William Rudolph, b. Mar. 6, 1899; d. May 17, 1960
 M Robert Omar Sherwood, 1944-1944
 M Bernice Sherwood, 1909-1972
 V Richard K. Pfaff, b. June 14, 1926; d. Oct. 31, 1953; Iowa SGT Co. A 290
 Inf. World War II BSM
 Dora E. Pfaff, b. Oct. 7, 1884; d. Oct. 24, 1972
 George B. Pfaff, b. Sept. 13, 1884; d. June 21, 1961
 Gleda Northup, b. Sept. 15, 1911; d. Aug. 19, 1954
 Fred A. McIntyre, 1876-1963
 Rose M. McIntyre, 1896-1954
 Minnie Crum, b. June 3, 1874; d. Dec. 7, 1956
 John Crum, b. Dec. 7, 1879; d. Aug. 15, 1956
 Maude E. Herrick, b. Mar. 6, 1882; d. May 20, 1958
 Orlan M. Herrick, b. June 11, 1885; d. July 15, 1960
 Elva Jane Moore, b. July 18, 1880; d. Oct. 7, 1972
 William Moore, b. Mar. 24, 1876; d. Oct. 4, 1959

Row 10

- Loyd G. Stephenson, dr Apr. 19, 1893; age 2 mos. 28 das.
 Dallas R. Fredrickson, 1899-1901
 Melissa Leota, wife of Lester Utterback, b. Mar. 12, 1875; d. June 22, 1946
 Lizzie Ray, b. May 2, 1872; d. Oct. 1, 1934
 John E. Ray, b. Dec. 27, 1863; d. June 7, 1950
 Adelia J. Rogers, 1868-1941
 S. M. Rogers, b. Aug. 11, 1858; d. June 10, 1926
 V Raymond Rogers, b. Sept. 8, 1895; d. Feb. 20, 1954; Iowa PVT 1 Prov CO.
 World War I
 Maude M. Rogers, b. Sept. 20, 1904; d. Apr. 8, 1967
 Mary Louise Hermanson, 1887-1945
 Albert Henrik Hermanson, 1888-1955
 Lilly V. Rogers, b. Dec. 25, 1896; (living)
 Earl Rogers, b. Dec. 2, 1891; d. Apr. 23, 1969
 Cecil E. McMasters, son of C. E. and Elizabeth McMasters, 1924-1940
 M (Marker corroded; not readable)
 Charles William Langfitt, b. Oct. 31, 1919; d. Nov. 3, 1970
 Virginia Rose Langfitt, b. Nov. 27, 1924; (no other date)
 Rosa Shaull, b. May 17, 1890; d. Dec. 12, 1963
 Ervin Shaull, b. Sept. 30, 1882; d. Feb. 11, 1942
 (Hilda Shaull Wilson reports that there is an unmarked grave either to the north or to the south of Rosa and Ervin's graves. It is the grave of an Allerton. The person is not a relative; dates and first name are not recalled.)

SOUTH SECTION

Row 10--continued

- M (Marker; not readable. It is not known if this marker could be the marker for the Allerton grave mentioned by Hilda Wilson.)
- M Terry Moore, 1878-1955
- M Jennie Moore, 1879-1952
- Maude C. Koch, b. July 4, 1881; d. Apr. 17, 1962
- Frank A. Koch, b. Feb. 8, 1884; d. June 27, 1951
- Olive Grace Jones, 1899-1959
- M (Marker; not readable)
- M George A. Jones, 1882- (death date not readable)
- Bessie I. Jones, 1937-1953
- John Standfield, 1883-1959
- Ignatz Schott, 1865-1955
- M Jeffrey Kephart, 1956-1956
- Marie Dawson, 1906- (no other date)
- Tommy Dawson, 1902-1958

Row 11

- Sarah J. Utterback, wife of J. W. Utterback (no dates)
- J. W. Utterback, d. Jan. 2, 1897; age 66 yrs. 6 mos. 10 das.
- Clara M. Utterback, b. Aug. 29, 1877; d. Mar. 1, 1964
- William C. Utterback, b. Aug. 7, 1870; d. June 24, 1953
- Maleva Utterback, b. Feb. 7, 1844; d. Feb. 23, 1923
- V Jefferson Utterback, b. Mar. 19, 1897; age 59 yrs. 2 mos. (C.A.R.)
- Hattie Utterback (Mother), b. Oct. 18, 1860; d. Dec. 5, 1943
- Henry Utterback (Father), b. Aug. 7, 1870; d. May 31, 1958
- Infant son of Henry and Hattie Utterback, June 4, 1900 (only date)
- Mary Fay Jacobs Gee, 1900-1923
- William Albert Jacobs, 1868-1944
- M Bertha Pearl Ragan, 1896-1953
- V Patrick D. Ragan, b. Mar. 17, 1888; d. June 16, 1945; Iowa PFC 109 Engrs
34 Div. World War I
- Lula A. Wiggins, 1882-1962
- Lon L. Wiggins, 1884-1943
- Ida Wilson, 1875-1963
- W. D. Wilson, 1867-1943
- M Stein baby boy, 1944-1944
- Jill Agnes Brinning, b. Sept. 29, 1965; d. May 17, 1966
- Jeri Gene Seaba, 1965-1966
- M Matthew Wm. Proctor, 1972-1972
- Joseph Aller, b. Oct. 14, 1872; d. May 4, 1945
- Michael L. Denison, 1946-1947
- M Terry Dean Tremmel, 1948-1948
- M Marie Ann Tremmel, 1944-1964
- M Rickie Tremmel, 1960-1960
- M Bobbi Jo Myers, 1970-1971
- Ronald Reda, infant son of Donald J. and Ruth Reda, Aug. 2, 1950 (only date)
- M Melissa M. Myers, 1969-1972
- Donnie Joe Capel, infant, July 16, 1949 (only date)
- M William Glick, infant, July 9, 1951 (only date)
- M Gladys Beals, 1906-1967
- M Avard H. Beals, 1898-1958, age 59 yrs.
- M Wanda Lea Cott, 1956-1960

SOUTH SECTION

Row 11--continued

Scott Allen, infant son of H. L. and Bernadine Seip, Apr. 22, 1961 (only date)
Jessie Mateer, 1906-1968
John H. Mateer, 1899-1961
M Michael Hahn, 1960-1960
M Roberta Hahn, 1960-1960

Row 12

Ralph Utterback, son of A. R. and Lucy J. Utterback, d. Apr. 25, 1897; age 7 yrs. 6 mos. 4 das.
Alvin R. Utterback, b. Apr. 6, 1856; d. Apr. 29, 1919
Lucy J. Utterback Morrow, b. Feb. 13, 1866; d. May 18, 1923
Mary J. Jacobs (Mother), b. Mar. 26, 1844; d. June 14, 1914
Doris Utterback, b. Sept. 27, 1899; d. Apr. 24, 1971
V Merrill A. Utterback, b. Feb. 29, 1896; d. Jan. 24, 1973; Iowa Pvt. U. S. Army World War I
Marguerite Utterback, 1876-1942
Thomas Utterback, 1875-1971
Myrtle E. Hollingsworth, b. Nov. 12, 1877; d. Apr. 11, 1961
*-- Ira A. Hollingsworth, b. Jan. 15, 1907; (living)
Howard W. Hollingsworth, b. Feb. 3, 1904; d. June 26, 1969
M Pearl A. Fuhs, 1902-1972
Mary Jane Yahn, 1882-1969
Delphia Saner, 1891-1969
Frank Saner, 1889-1970
M John Kelley, 1881-1966; age 84 yrs.
M Ruben L. Anderson, 1889-1961
Jessie Arlene Herman Saltzman, b. Apr. 7, 1929; d. Sept. 9, 1961
V Harold L. Saltzman, b. Aug. 16, 1915; d. Sept. 9, 1961; Iowa PFC 9400 TECH SVC Unit World War II
V Charles Showman, b. Sept. 3, 1892; d. Apr. 25, 1963; Iowa CPL 17 Spruce SQ 2 Prov Regt. World War I
M Rex Showman, 1901-1964; age 63 yrs
Howard Ashby, Jr., b. Nov. 12, 1949; d. May 1, 1968
Elaine Perry, 1960-1960
L. Jean Mateer, 1932- (living)
Jack D. Mateer, 1928-1969
Ramola Geraldine Smith, b. Feb. 8, 1928; (no other date)
V Wayne Paul Smith, b. June 13, 1922; d. July 2, 1973; Iowa PFC US Army World War II
* Lillian B. Hollingsworth, b. Jan. 15, 1907; (living)

Row 13

V J. Ora Hollingsworth, b. Feb. 3, 1889; d. Dec. 9, 1967; Iowa PVT Co. K. 117 Inf. World War I PH
Christina Hollingsworth, 1887-1973
Chauncey W. Carson, 1885-1924
Infant son of Mr. and Mrs. Howard Milburn, Jan. 30, 1935 (only date)
Frank J. Horras (Father), b. Feb. 22, 1882; d. Mar. 5, 1905
Pearl Horras Schipfer (Mother), b. Aug. 20, 1881; d. Feb. 3, 1969

SOUTH SECTION

Row 13--continued

M Allen "Kit" Carson, 1893-1919
M (Marker corroded; not readable)
 Orris C. Lyons, 1908-1971
 Clarissia M. Lyons (no dates)(living)
 Clyde A. Lyons, 1882-1952
 Frances L. Lyons, 1885-1967
 Frank Johnston, 1889-1960
 Josephine Johnston, 1907- (living)

Row 14

Ella Beasley, 1874-1955
 Jeff Beasley, 1853-1932
 William Martin, b. Jan. 6, 1897; d. Jan. 28, 1971
 Elizabeth Sarah Ann Martin, b. Apr. 17, 1878; d. Oct. 31, 1952

Row 15

V Royal Peter Beasley, b. Aug. 17, 1884; d. June 2, 1957; Ill. Pvt 1 Casual
 Co. Tank Corps World War I
 Lillian J. Beasley, b. Mar. 21, 1863; d. Aug. 17, 1901
 W. P. McMillan, b. Jan. 16, 1827; d. Jan. 21, 1896
 Ruanna S. Hornback, b. May 3, 1834; d. Nov. 29, 1916
V J. B. Hornback, Co. K 63rd (?) Iowa Inf., d. Jan. 5, 1882; age 50 yrs.
 9 mos. 17 das.
 Mary M. Eldridge, b. July 9, 1862; d. Sept. 18, 1887
 Mabel Flanigan, b. Sept. 18, 1888; d. Sept. 19, 1889
V M. P. Eldridge (Father), b. Aug. 22, 1815; d. Mar. 16, 1897
 Sophia Eldridge, his wife, b. Feb. 26, 1827; d. Mar. 14, 1906 (Mother)
 Aaron B. Childs, d. Dec. 18, 1896; age 70 yrs. 7 mos. 20 das.
 Fatima B., wife of A. B. Childs, d. Aug. 16, 1899; age 70 yrs. 12 das.
 Myrtie E., wife of J. R. Shaul, b. Mar. 7, 1869; d. Jan. 26, 1922
M Jesse D. Carson, 1858-1949

SOUTHEAST SECTION

Row 1

(Stone not readable)
 Elizabeth Gladfelter, d. Apr. 5, 1890; age 73 yrs. 5 mos. 6 das.
 S. R. Gladfelter, b. June 16, 1847; d. Apr. 11, 1912
 Catherine Gladfelter, b. June 27, 1844; d. July 31, 1934
 H. W., son of T. J. and M. A. Beasley, d. June 17, 1894; age 8 mos. 18 das.
 T. J., son of T. J. and M. A. Beasley, d. Apr. 2, 1881; age 2 yrs. 3 mos.
 7 das.
 Mary Ann Beasley, 1855-1942
 Ann Frazier, 1856-1895
 Mattie D. McMillan, b. Aug. 17, 1884; d. Mar. 15, 1885
 Arthur J. McMillan, b. May 27, 1886; d. Aug. 18, 1898
 James Oscar McMillan (Father), b. July 2, 1859; d. Dec. 12, 1917
 Elizabeth McMillan, his wife (Mother), b. July 13, 1852; d. May 1, 1925
 Samuel Herman, 1859-1886
 John Herman, 1820-1886

SOUTHEAST SECTION

Row 1--continued

Virginia Grace Hayes (no dates)
Anson Hayes, b. Jan. 31, 1882; d. July 25, 1961
George W. Armstrong, b. Jan. 24, 1902; d. Dec. 6, 1971
Vivian Young, 1909- (no other date)
Mike Young, 1880-1963
Mary E. Giffen, 1864- (no death date)
William E. Giffen, 1863-1934
Jessie M. Abrams, 1887- (no other date)
Lewis W. Abrams, 1876- (no other date)
Williamina M. Smith, 1919- (no other date)
Lyle V. Smith, 1922- (no other date)
Ronald D. Smith, 1942-1960
Margaret M. Seeber, 1908- (living)
V George P. Seeber, 1891-1961; World War I
Florence D. Dickson, b. Feb. 2, 1903; d. Aug. 17, 1965
Harley J. Dickson, b. Feb. 19, 1900; (no other date)
Delores J. Mitchell, b. Apr. 9, 1938; d. Feb. 15, 1975

Row 2

Emily C. Griffen, b. July 21, 1827; d. Aug. 17, 1910
Harold H. Malone, 1895-1896
Howard S. Malone, 1904-1935
Laura E. Malone, 1874-1963
Charles L. Malone, 1866-1950
Milfred Gladfelter, 1879-1942

LANCASTER (EAST, WEST) TOWNSHIP

<u>Name</u>	<u>Cemetery</u>	<u>Page</u>
Abrams, Jessie M. (no death date)	Pennington	34
Abrams, Lewis ^W (no death date)	Pennington	34
Adams, Daisy Iona	Pennington	20
Adams, James Harlan	Pennington	20
Adams, Leo B.	Pennington	17
Adams, Paul Robertson	Pennington	17
Adams, Velna L. (no death date)	Pennington	17
(Alfred), Elizabeth	Pennington	4
(Alfred), Sharloty	Pennington	4
Alfred, Thornton	Pennington	4
Alfred, William A.	Pennington	4
* Aller, Joseph	Pennington	31
Anderson, Ruben L.	Pennington	32
Appleget, Donald	Pennington	21
Appleget, Doris	Pennington	9
Appleget, Esther	Pennington	9
Appleget, Ethel	Pennington	22
Appleget, Gertrude	Pennington	9
Appleget, Harold Wilmer	Pennington	21
Appleget, J. W.	Pennington	9
Appleget, Leurena	Pennington	13
Appleget, Lois L. (no death date)	Pennington	21
Appleget, Myrl (no death date)	Pennington	22
Appleget, Paul Eugene	Pennington	21
Armstrong, George W.	Pennington	34
Arthur, John C.	Doggett	5
Arthur, Malcolm	Doggett	5
Arthur, Martha	Doggett	5
Ash, Ailcie	Doggett	6
Ash, Alice M.	Doggett	6
Ash, Catherine	Doggett	6
Ash, Charles A.	Doggett	6
Ashby, Howard, Jr.	Pennington	32
Atwood, Green	Pennington	13
Atwood, Melgena	Pennington	13
Atwood, William A.	Pennington	13
* Allerton, (no first name)	Pennington	30
Baker, Isabella A.	Pennington	12
Baker, Grace L.	Pennington	12
Baker, Martha E.	Pennington	6
Baker, Naomi	Pennington	9
Bales, Carrie Mae	Doggett	2
Bales, Charles A.	Pennington	25
Bales, Minnie V.	Pennington	25
Bales, Nonnie M.	Pennington	23
Ball, Maude Jacobs	Pennington	17
Bailensky, Estelle M.	Pennington	20
Bailensky, John G. (no death date)	Pennington	22
Banning, Eliza	Pennington	25
Banning, John	Pennington	25
Barker, (first name not readable)	Pennington	13

LANCASTER (EAST, WEST) TOWNSHIP

<u>Name</u>	<u>Cemetery</u>	<u>Page</u>
Basey, A. D.	Pennington	5
Basey, Thirsa A.	Pennington	5
Beall, Alta M.	Pennington	11
Beall, Anis B. Terrell	Pennington	19
Beall, Belle	Pennington	24
Beall, Bessie Black	Pennington	11
Beall, Chala L.	Pennington	19
Beall, Charley C.	Pennington	11
Beall, Clarra	Pennington	13
Beall, Elma M.	Pennington	13
Beall, Gladys Irene	Pennington	13
Beall, Horatio L.	Pennington	19
Beall, Hubert	Pennington	24
Beall, Ira R.	Pennington	28
Beall, Lucretia	Pennington	11
Beall, Marvella	Pennington	22
Beall, Mary A.	Pennington	19
Beall, Mary E.	Pennington	19
Beall, Millie L. (no death date)	Pennington	28
Beall, Olive A.	Pennington	19
Beall, Ross	Pennington	24
Beall, Sarah E.	Pennington	12
Beall, Theodore E.	Pennington	12
Beall, Thomas M.	Pennington	11
Beall, Thomas T.	Pennington	11
Beall, Thomas W.	Pennington	13
Beall, Wauneta	Pennington	24
Beals, Avard H.	Pennington	31
Beals, Gladys	Pennington	31
Beasley, Della R.	Pennington	16
Beasley, Edna J.	Pennington	29
Beasley, Ella	Pennington	33
Beasley, Elsie M.	Pennington	16
Beasley, Emma	Pennington	16
Beasley, Gerald F.	Pennington	16
Beasley, H. W.	Pennington	33
Beasley, Herman L.	Pennington	25
Beasley, Homer A.	Pennington	16
Beasley, Jeff	Pennington	33
Beasley, Jesse O.	Pennington	29
Beasley, Jessie M. (no death date)	Pennington	25
Beasley, John	Pennington	10
Beasley, L. A.	Pennington	16
Beasley, Lillian J.	Pennington	33
Beasley, Marilee	Pennington	16
Beasley, Mary	Pennington	10
Beasley, Mary Ann	Pennington	33
Beasley, Ralph D.	Pennington	16
Beasley, Robert R.	Pennington	16
Beasley, Roy C.	Pennington	16
Beasley, Royal Peter	Pennington	33
Beasley, T. J.	Pennington	33
Beasley, Zoe R.	Pennington	16
Bell, Lucy W.	Pennington	4
Belveal, David	Pennington	3
Belveal, James A.	Pennington	3

LANCASTER (EAST, WEST) TOWNSHIP

<u>Name</u>	<u>Cemetery</u>	<u>Page</u>
Belveal, Martha B.	Pennington	3
Belveal, Sarah A.	Pennington	3
Bensmiller, Frank Ivan	Pennington	26
Black, Carrie Lou	Pennington	28
Black, Harry L. (no death date)	Pennington	28
Blake, Nina Gilliland	Pennington	23
Blattner, Barbare A.	Brater	2
Blattner, Blanche	Doggett	6
Blattner, Catherine	Doggett	5
Blattner, Darrel E.	Doggett	6
Blattner, Ellabell	Brater	2
Blattner, Elizabeth	Brater	2
Blattner, George	Doggett	5
Blattner, Lida	Brater	2
Blattner, Raymond	Doggett	5
Blattner, S. Edward (no death date)	Doggett	6
Blattner, Samuel	Brater	2
Bosshard, Kathryn Alida	Pennington	5
Bott, George Floyd (Dr.)	Pennington	18
Bott, John	Doggett	5
Bott, Louisa	Doggett	5
Bott, Mae Glass	Pennington	23
Bott, Marie Terrell	Pennington	18
Bott, Ralph E.	Pennington	23
Bower, Nancy	Doggett	3
Bowman, Arthur	Pennington	27
Bowman, Elmer D.	Pennington	25
Bowman, Grace	Pennington	27
Bowman, Mary L.	Pennington	25
Bowman, Phoebe Clark	Pennington	24
Bowman, Rhoda	Pennington	24
Bowman, Rosa Klein	Pennington	22
Bowman, Rose E.	Pennington	25
Bowman, Samuel	Pennington	24
Bowman, Wiley C.	Pennington	25
Bowman, Wm.	Pennington	24
Brain, Ruth Jacobs	Pennington	17
Brass, Lizzie	Doggett	5
Brater, George	Brater	2
Brater, Kathrine	Brater	2
Brater, Sarah L.	Brater	2
Brinning, Jill Agnes	Pennington	31
Brolliar, Delia	Pennington	12
Brolliar, Elijah	Pennington	12
Brolliar, Freddy E.	Pennington	12
Brunt, Arthur H.	Pennington	3
Brunt, Emma Malinda	Pennington	3
Brunt, (infant daughter)	Pennington	3
Brunt, Nancy	Pennington	8
Brunt, Nancy Williams	Pennington	8
Brunt, Rebecca Payne	Pennington	3
Brunt, Samuel W.	Pennington	3
Brunt, William H.	Pennington	8
Brunt, William Harris	Pennington	8
Bryant, A. J.	Pennington	23

LANCASTER (EAST, WEST) TOWNSHIP

<u>Name</u>	<u>Cemetery</u>	<u>Page</u>
Bryant, Aaron	Pennington	10
Bryant, (infant son of A. and S.)	Pennington	9
Bryant, Elizabeth	Pennington	9
Bryant, Lucy J.	Doggett	3
Bryant, Minnie A.	Pennington	23
Bryant, Peter	Doggett	3
Bryant, Samantha	Pennington	10
Buchanan, (infant dau. of A. and J.)	Pennington	11
Buchanan, Margaret E.	Pennington	11
Bucher, Aaron	Pennington	11
Bucher, Adam	Pennington	10
Bucher, Duwain B.	Pennington	12
Bucher, Elizabeth	Pennington	10
Bucher, Elizabeth	Pennington	12
Bucher, Frederick	Pennington	10
Bucher, Frederick, Sr.	Pennington	10
Bucher, Livahdason	Pennington	12
Bucher, Martha Jane	Pennington	11
Bucher, Susan M.	Pennington	12
Bucher, Wm.	Pennington	10
Buckles, Gladys M. (no death date)	Pennington	30
Buckles, Raymond D.	Pennington	30
Burkhart, Francis L.	Doggett	4
Burkhart, Harriet	Doggett	4
Burr, William H.	Pennington	9
Burt, Agnes	Pennington	3
Burt, Allio	Pennington	3
Carlile, (grandmother)	Pennington	19
Carlisle, Asa B.	Doggett	4
Carlisle, Kathrine	Doggett	4
Cary, Rosa E.	Pennington	19
Carson, Allen "Kit"	Pennington	53
Carson, Bertha E.	Doggett	5
Carson, Bowater	Doggett	5
Carson, Chauncey W.	Pennington	32
Carson, Cynthia	Doggett	5
Carson, Cyrus	Doggett	5
Carson, Elzore	Pennington	20
Carson, Fawn H.	Pennington	21
Carson, (infant dau. of J.R. and M.C.)	Doggett	5
Carson, (infant son of J.R. and M.C.)	Doggett	5
Carson, Jesse D.	Pennington	33
Carson, Wilbert F.	Pennington	21
Cary, A. B.	Pennington	19
Cary, Elva M.	Pennington	19
Cary, Harry H.	Pennington	19
Cary (?), (infant twins)	Pennington	19
Cary, Mary	Pennington	19
Cary, Phillip	Pennington	19
Case, America S.	Pennington	12
Case, John L.	Pennington	10
Case, Mary J.	Pennington	12
Case, Mary S. E.	Pennington	10

LANCASTER (EAST, WEST) TOWNSHIP

<u>Name</u>	<u>Cemetery</u>	<u>Page</u>
Bryant, Aaron	Pennington	10
Bryant, (infant son of A. and S.)	Pennington	9
Bryant, Elizabeth	Pennington	9
Bryant, Lucy J.	Doggett	3
Bryant, Minnie A.	Pennington	23
Bryant, Peter	Doggett	3
Bryant, Samantha	Pennington	10
Buchanan, (infant dau. of A. and J.)	Pennington	11
Buchanan, Margaret E.	Pennington	11
Bucher, Aaron	Pennington	11
Bucher, Adam	Pennington	10
Bucher, Duwain B.	Pennington	12
Bucher, Elizabeth	Pennington	10
Bucher, Elizabeth	Pennington	12
Bucher, Frederick	Pennington	10
Bucher, Frederick, Sr.	Pennington	10
Bucher, Livahdason	Pennington	12
Bucher, Martha Jane	Pennington	11
Bucher, Susan M.	Pennington	12
Bucher, Wm.	Pennington	10
Buckles, Gladys M. (no death date)	Pennington	30
Buckles, Raymond D.	Pennington	30
Burkhart, Francie L.	Doggett	4
Burkhart, Harriet	Doggett	4
Burr, William H.	Pennington	9
Burt, Agnes	Pennington	3
Burt, Allio	Pennington	3
Carlisle, (grandmother)	Pennington	19
Carlisle, Asa B.	Doggett	4
Carlisle, Kathrine	Doggett	4
Cary, Rosa E.	Pennington	19
Carson, Allen "Kit"	Pennington	33
Carson, Bertha E.	Doggett	5
Carson, Bowater	Doggett	5
Carson, Chauncey W.	Pennington	32
Carson, Cynthia	Doggett	5
Carson, Cyrus	Doggett	5
Carson, Elzora	Pennington	20
Carson, Fawn H.	Pennington	21
Carson, (infant dau. of J.R. and M.C.)	Doggett	5
Carson, (infant son of J.R. and M.C.)	Doggett	5
Carson, Jesse D.	Pennington	33
Carson, Wilbert F.	Pennington	21
Cary, A. B.	Pennington	19
Cary, Elva M.	Pennington	19
Cary, Harry H.	Pennington	19
Cary (?), (infant twins)	Pennington	19
Cary, Mary	Pennington	19
Cary, Phillip	Pennington	19
Case, America S.	Pennington	12
Case, John L.	Pennington	10
Case, Mary J.	Pennington	12
Case, Mary S. E.	Pennington	10

LANCASTER (EAST, WEST) TOWNSHIP

<u>Name</u>	<u>Cemetery</u>	<u>Page</u>
Case, Susan	Pennington	10
Case, Wasley A.	Pennington	10
Cavin, Nettie	Pennington	27
Caywood, Anna E.	Pennington	23
Chase, Frances Jacobs	Pennington	6
Chase, John S.	Pennington	6
Chase, Robert Leslie	Pennington	6
Chastain, Benjamin F.	Pennington	8
Chastain, Christopher C.	Pennington	8
Chastain, Elizabeth	Pennington	8
Chastain, John B.	Pennington	8
Cheney, Delila E.	Pennington	23
Cheney, Floyd L.	Pennington	23
Childs, Aaron B.	Pennington	33
Childs, Fatima B.	Pennington	33
Chrisman, Allan R. (no death date)	Doggett	5
Chrisman, Ruth K. (no death date)	Doggett	5
Chrisman, Steven L.	Doggett	5
Cissna, Guy	Pennington	22
Cissna, Sarah M.	Pennington	23
Cissna, Willis D.	Pennington	23
Clark, Elizabeth Ann	Pennington	9
Clark, R. (Dr.)	Pennington	9
Clingan, Alvin M.	Doggett	6
Clingan, Blanch (no death date)	Doggett	6
Clingan, Elsie L. (no death date)	Doggett	6
Clingan, Geo. S.	Doggett	5
Clingan, John A.	Doggett	6
Clingan, Louisa	Doggett	6
Clingan, Margaret Archer	Doggett	5
Clingan, Wm. Martin	Doggett	6
Cobb, Sarah	Trueblood	2
Cochrane, Andrew J.	Doggett	5
Cochrane, Lillie	Doggett	5
Collings, James	Doggett	4
Conner, Jacob	Pennington	12
Conner, Zanette	Pennington	12
Coon, George	Pennington	11
Covey, Bessie	Pennington	7
Crabb, Henry A.	Pennington	23
Crabb, Kenneth C.	Pennington	23
Crabb, Mary A. (no death date)	Pennington	23
Crabb, Samantha A.	Pennington	23
Craigson, Rebecca	Pennington	7
Cranston, Harlan S.	Pennington	29
* Crook, John V.	Pennington	26
Crooks, Nancy K.	Pennington	26
Crooks, Thomas W.	Pennington	26
* Cranston, Patricia F.	Pennington	29
Davis, Salome C.	Pennington	19
Davis, Walter S.	Pennington	29
Dawson, Alex T.	Pennington	21
Dawson, (infant daughter)	Pennington	25

LANCASTER (EAST, WEST) TOWNSHIP

<u>Name</u>	<u>Cemetery</u>	<u>Page</u>
Dawson, (infant son)	Pennington	25
Dawson, Marie (no death date)	Pennington	31
Dawson, Mary Lyda	Pennington	25
Dawson, Myrtle	Pennington	21
Dawson, Nellie M.	Pennington	21
Dawson, Oscar	Pennington	21
Dawson, Sara Lounette Brunt	Pennington	4
Dawson, Stella M.	Pennington	24
Dawson, Tommy	Pennington	31
Dawson, Ulysses Grant	Pennington	4
Dawson, Vada Pearl	Pennington	21
Dawson, William A.	Pennington	25
DeMarce, Dorothy	Pennington	5
DeMarce, Fred B.	Pennington	5
DeMarce, Jessie B.	Pennington	5
Deming, Mary Elizabeth	Pennington	4
Deming, Sarah Dodge	Pennington	4
Deming, Simeon	Pennington	4
Denison, Michael L.	Pennington	31
Dickey, Arley	Pennington	13
Dickey, James	Pennington	18
Dickey, Susan	Pennington	13
Dickey, T. M.	Pennington	13
Dickson, Florence D.	Pennington	34
Dickson, Harley J.	Pennington	34
Divelbiss, Elsie	Pennington	24
Divelbiss, Samuel Edward	Pennington	24
Doggett, A. J.	Doggett	4
Doggett, Albert	Doggett	4
Doggett, Arnold	Doggett	4
Doggett, Catharine	Doggett	4
Doggett, Edrie Barr	Doggett	6
Doggett, Eugene	Doggett	4
Doggett, Ida Mae Jackson	Doggett	4
Doggett, Mary E.	Doggett	4
Doggett, Presley	Doggett	4
Doggett, S. R. Myers	Doggett	4
Doggett, Susan Sarah	Doggett	4
Doggett, Theodore	Doggett	4
Duncan, Hollis	Pennington	5
Duree, Charles A.	Pennington	15
Duree, Daniel	Pennington	5
Duree, Elizabeth	Pennington	5
Duree, Hubert G.	Pennington	15
Duree, Kate Lister	Pennington	5
Duree, Mary	Pennington	4
Duree, Melvin D.	Pennington	15
Duree, Oscar H.	Pennington	15
Duree, Phoebe E.	Pennington	15
Duree, Ralph L.	Pennington	4
Duree, Samuel	Pennington	5
Duree, W. Anderson	Pennington	15
Duree, Wm. Henry	Pennington	5
Dyer, Evaline F.	Pennington	9
Dyer, (son of J.W. and E.F.)	Pennington	9
Dyer, W. L.	Pennington	9

LANCASTER (EAST, WEST) TOWNSHIP

<u>Name</u>	<u>Cemetery</u>	<u>Page</u>
Eckley, Clara	Doggett	3
Eckley, Hannah E.	Doggett	3
Eckley, Henry C.	Doggett	3
Eckley, Honor D.	Doggett	3
Eckley, Rosa A.	Doggett	3
Eldridge, M. P.	Pennington	33
Eldridge, Martha	Pennington	12
Eldridge, Mary M.	Pennington	33
Eldridge, Mellessia	Pennington	12
Eldridge, Roswell	Pennington	12
Eldridge, Sophia	Pennington	33
Eldridge, Stephen	Pennington	12
Engle, Delphia C.	Pennington	27
Engle, Henry	Pennington	27
Evans, Sarah M.	Pennington	7
Fabian, Elmer Lew	Pennington	21
Farrand, John	Pennington	17
Farrand, Rebecca	Pennington	17
Fish, Emily	Pennington	7
Fish, Nancy J.	Pennington	6
Fish, Stella Louisa	Pennington	22
Fish, Wm. J.	Pennington	7
Fischer, Alda	Pennington	13
Fischer, Bert	Pennington	13
Fischer, Martha J.	Pennington	13
Fischer, Mathias	Pennington	13
Fisher, Francis M.	Doggett	3
Flanegan, Danny Dean	Pennington	29
Flanegan, Danny Dean	Pennington	24
Flanegan, Ethel E.	Pennington	22
Flanegan, Lon	Pennington	7
Flanegan, Nellie	Pennington	7
Flanegan, S. B.	Pennington	22
Flanegin, Catherine	Pennington	8
Flanegin, George H.	Pennington	8
Flanegin, William H.	Pennington	8
Flanigan, Mabel	Pennington	33
Follman, Charlie	Pennington	3
Follman, Clara A.	Pennington	22
Follman, Ester	Pennington	3
Follman, Frances	Pennington	3
Follman, Fred	Pennington	3
Follman, Fred E.	Pennington	23
Follman, Henry	Pennington	3
Follman, Jennie Doggett	Pennington	23
Follman, John Albert	Pennington	23
Follman, Neil D.	Pennington	3
Follman, William H.	Pennington	22
Frazier, Ann	Pennington	33
Fredrickson, Dallas R.	Pennington	30
Fuhs, Amy	Pennington	27
Fuhs, Pearl A.	Pennington	32
Fuhs, Wm. (no death date)	Pennington	27
Fuller, (first name not readable)	Pennington	14

LANCASTER (EAST, WEST) TOWNSHIP

<u>Name</u>	<u>Cemetery</u>	<u>Page</u>
Gobbert, C. C.	Trueblood	2
Gobbert, J.	Trueblood	2
Capel, Donnie Joe	Pennington	31
Gaston, Claude	Pennington	18
Gaston, Delia	Pennington	18
Gaston, Earl	Pennington	18
Gaston, (infant daughter)	Pennington	18
Gaston, Hattie	Pennington	18
Gaston, S. H.	Pennington	18
Gates, Bessie B. (no death date)	Pennington	21
Gates, James Floyd	Pennington	21
Gaylord, Arthur J.	Pennington	14
Gaylord, Carroll	Pennington	14
Gaylord, Dorleskie	Pennington	26
Gaylord, Francis H.	Pennington	26
Gaylord, Ida Belle (no death date)	Pennington	14
Gaylord, Nancy L.	Pennington	14
Gaylord, William H.	Pennington	14
Gee, Mary Fay Jacobs	Pennington	31
Giffen, Mary E.	Pennington	34
Giffen, William E.	Pennington	34
Gilliland, James	Doggett	3
Gilliland, Amanda	Doggett	4
Gilliland, (baby)	Pennington	3
Gilliland, Belle N.	Pennington	3
Gilliland, Casper W.	Pennington	3
Gilliland, Charles	Doggett	4
Gilliland, Florence	Pennington	3
Gilliland, Harry O.	Pennington	3
Gilliland, Jacob	Doggett	3
Gilliland, James	Doggett	4
Gilliland, James W.	Pennington	16
Gilliland, Lafayette	Pennington	16
Gilliland, Laura Z.	Pennington	24
Gilliland, Leona E.	Pennington	16
Gilliland, Lucretia Jacobs	Doggett	3
Gilliland, Maggie	Doggett	4
Gilliland, Marcellous M.	Doggett	3
Gilliland, Mary J.	Doggett	3
Gilliland, Sadie E.	Pennington	3
Gilliland, Samuel A.	Pennington	24
Gilliland, Sarah R.	Pennington	16
Gilliland, Virginia	Doggett	3
Gladfelter, Catherine	Pennington	33
Gladfelter, Elizabeth	Pennington	33
Gladfelter, Mildred	Pennington	34
Gladfelter, S. R.	Pennington	33
Glandon, Angela Kay	Pennington	26
Glandon, Isabelle	Pennington	24
Glandon, John H.	Pennington	24
Glick, William	Pennington	31
Goley, Alfred D.	Pennington	16
Goley, Howard L.	Pennington	16
Goley, Thuresey C.	Pennington	16
Goodhart, Nancy	Pennington	5

LANCASTER (EAST, WEST) TOWNSHIP

<u>Name</u>	<u>Cemetery</u>	<u>Page</u>
Gott, Wanda Lea	Pennington	31
Griffen, Emily C.	Pennington	34
Griffin, Elva Lee	Pennington	14
Griffin, George S.	Pennington	6
Griffin, Gertrude	Pennington	15
Griffin, J. S.	Pennington	14
Griffin, Jennie	Pennington	14
Griffin, Josie	Pennington	15
Griffin, Lydia	Pennington	14
Griffin, Martha J. Jacobs	Pennington	6
Griffin, Permelia	Pennington	14
Griffin, Rassic	Pennington	14
Griffin, Thomas J.	Pennington	15
Grigsby, Samuel	Trueblood	2
Grimes, Charles O.	Pennington	23
Grimes, Donald J.	Pennington	23
Grimes, Grace	Pennington	23
Grimes, Raymond O.	Pennington	23
Groesbeck, Catharine	Pennington	18
Groesbeck, Mary Belle	Pennington	18
GROUT, Jonathan (Rev.)	Pennington	4
Grover, Albert E.	Doggett	2
Grover, Charles Edward	Doggett	2
Groves, William	Doggett	3
Grum, John	Pennington	30
Grum, Minnie	Pennington	30
Gullett, John H.	Pennington	22
Gullett, Mattie	Pennington	21
Gullett, Verna F.	Pennington	22
Hahn, Frederick	Doggett	5
Hahn, Mary E.	Doggett	5
Hahn, Matilda J.	Doggett	5
Hahn, Michael	Pennington	32
Hahn, Roberta	Pennington	32
Hahn, Sarah	Doggett	5
Hahn, Victor	Doggett	5
Hamilton, Francis M.	Pennington	23
Hankammer, George Chris	Pennington	26
Hankammer, Minnie	Pennington	26
Hanks, Cora A.	Pennington	10
Hardesty, Claude	Pennington	4
Hardesty, Earl	Pennington	4
Hardesty, Elizabeth	Pennington	4
Hardesty, Gene	Pennington	16
Hardesty, Gertie	Pennington	17
Hardesty, Harvey	Pennington	4
Hardesty, (infant son of T.J. and M.A.)	Pennington	4
Hardesty, Ivan	Pennington	16
Hardesty, Jacob	Pennington	4
Hardesty, Kennety Devoe	Pennington	4
Hardesty, Laurel	Pennington	16
Hardesty, Mary E.	Pennington	4
Hardesty, Melva A.	Pennington	4
Hardesty, Oscar	Pennington	17

LANCASTER (EAST, WEST) TOWNSHIP

<u>Name</u>	<u>Cemetery</u>	<u>Page</u>
Hardasty, Susannah	Pennington	4
Hardasty, Thomas J.	Pennington	4
Harman, John F.	Pennington	15
Harris, Elizabeth	Pennington	12
Harris, William	Family Plot--Clingan	1
Harrison, Susannah	Pennington	26
Harrison, William	Pennington	26
Hart, Avaca D.	Pennington	6
Hart, Virgie B.	Pennington	6
Harter, Ionia H.	Pennington	6
Hartley, Charlotte	Pennington	19
Hartley, Emmett LeRoy	Pennington	18
Hartley, Fay W.	Pennington	6
Hartley, Floyd A.	Pennington	19
Hartley, Harry	Pennington	19
Hartley, Isabell	Pennington	19
Hartley, J. Corbett	Pennington	18
Hartley (?), Lizzie	Pennington	19
Hartley, Purlicia	Pennington	19
Hartley, Stella May	Pennington	18
Hartley, W. Wood	Pennington	18
Hartman, Charles C.	Pennington	12
Hartman, Nina	Pennington	12
Hartman, Winifred	Pennington	12
Hasty, Adella D. (no death date)	Pennington	20
Hasty, Verne	Pennington	20
Hawk, Rosa Jane	Pennington	30
Hawk, Stephen	Pennington	30
Hayes, Anson	Pennington	34
Hayes, Charles	Pennington	24
Hayes, Daniel Webster	Pennington	8
Hayes, Don	Pennington	28
Hayes, Ella	Pennington	29
Hayes, Esther	Pennington	9
Hayes, Ethel (no death date)	Pennington	28
Hayes, Fred E.	Pennington	15
Hayes, Fred E.	Pennington	20
Hayes, G. W., Sr.	Pennington	9
Hayes, George W.	Pennington	29
Hayes, Gertie	Pennington	34
Hayes, Glenn K.	Pennington	29
Hayes, Helon	Pennington	9
Hayes, (infant son of O.W. and L.J.)	Pennington	15
Hayes, (infant son of O.W. and L.J.)	Pennington	20
Hayes, J. W.	Pennington	9
Hayes, James Lacy	Pennington	23
Hayes (?), Mary	Pennington	9
Hayes, Myrtle (no death date)	Pennington	23
Hayes, Nettie J.	Pennington	29
Hayes, Virginia Grace (no death date)	Pennington	34
Hayes, Winifred M.	Pennington	15
Hayes, Winifred M.	Pennington	20
Hockman, J. Henry	Doggett	2
Heckman, Julia E.	Doggett	2
Heckman, Myrtle F.	Doggett	2

LANCASTER (EAST, WEST) TOWNSHIP

<u>Name</u>	<u>Cemetery</u>	<u>Page</u>
Heninger, Louisa F.	Pennington	3
Henke; Henry	Pennington	24
Henke, Louise	Pennington	24
Hanke, Wilhelm	Pennington	24
Henson, Herbert	Pennington	29
Hanson, Rebecca J.	Pennington	29
Henson, Waldo B.	Pennington	29
Henson, William W.	Pennington	29
Herman, John	Pennington	33
Harman, Samuel	Pennington	33
Hermanson, Albert Henrik	Pennington	30
Hermanson, Mary Louise	Pennington	30
Herrell, Albert	Pennington	4
Herrell, Cora	Pennington	4
Herrell, Helen	Pennington	4
Herrell, Lizzie L.	Pennington	9
Herrick, Maude E.	Pennington	30
Herrick, Orlan M.	Pennington	30
Hicklin, C. Early	Pennington	16
Hicklin, C. Gail	Pennington	16
Hicklin, I. Zebedee	Pennington	16
Hicklin, M. Florence	Pennington	16
Higgins, Betsy J.	Pennington	29
Higgins, Russell O.	Pennington	29
Hobbs, Edmond	Pennington	6
Hobbs, Henry	Pennington	6
Hobbs, Littleton	Pennington	6
Hoffman, Larry Joe	Doggett	5
Hollingsworth, Christina	Pennington	32
Hollingsworth, Elias	Pennington	8
Hollingsworth, Fern	Pennington	21
Hollingsworth, Howard W.	Pennington	32
Hollingsworth, Ira A. (no death date)	Pennington	32
Hollingsworth, J. Ora	Pennington	32
Hollingsworth, Lillian B.	Pennington	32
Hollingsworth, Margaret L. (no death date)	Pennington	27
Hollingsworth, Mary J.	Pennington	17
Hollingsworth, Myrtle E.	Pennington	32
Hollingsworth, Rex L.	Pennington	27
Hooker, Susan M.	Pennington	5
Hornback, J. B.	Pennington	33
Hornback, Ruanna S.	Pennington	33
Horras, Frank J.	Pennington	32
Horris, Mary M.	Pennington	4
Horris, P. H.	Pennington	4
Hubbird, Frankie	Pennington	6
Hubbird, (infant of W.H. and M.J.)	Pennington	6
Hubbird, Martha J.	Pennington	6
Hubbird, Samaria A.	Pennington	6
Hubbird, Viola M.	Pennington	6
Hubbird, William H.	Pennington	6
Hubbird, Wm. H.	Pennington	6
Hutchins, Birtha	Pennington	14

LANCASTER (EAST, WEST) TOWNSHIP

<u>Name</u>	<u>Cemetery</u>	<u>Page</u>
Irwin, Mary	Doggett	3
Jackson, Allison	Pennington	20
Jacobs, Agnes R.	Pennington	6
Jacobs, Alice	Pennington	6
Jacobs, Almyra A.	Pennington	26
Jacobs, Alson C.	Pennington	17
Jacobs, Anna M.	Pennington	21
Jacobs, Annie L.	Pennington	7
Jacobs, Anson	Pennington	27
Jacobs, Arlinda	Pennington	26
Jacobs, Arvel	Pennington	21
Jacobs, Austin	Pennington	6
Jacobs, Austin	Pennington	7
Jacobs, B. B.	Pennington	6
Jacobs, Belle	Pennington	6
Jacobs, Bennet	Pennington	7
Jacobs, Bennett	Pennington	25
Jacobs, Betty Lou	Pennington	26
Jacobs, C. D.	Pennington	27
Jacobs, Claude	Pennington	26
Jacobs, Daryl Bruce	Pennington	27
Jacobs, Delilah	Pennington	21
Jacobs, Ellen Richardson	Pennington	25
Jacobs, Elizabeth A.	Pennington	17
Jacobs, Elva L. (no death date)	Pennington	24
Jacobs, Fannie	Pennington	25
Jacobs, Frank H.	Pennington	24
Jacobs, George R.	Pennington	6
Jacobs, Gertrude	Pennington	17
Jacobs, Gertrude	Pennington	17
Jacobs, Gretchen G.	Pennington	6
Jacobs, H. K. "Steve"	Pennington	6
Jacobs, Hannah	Pennington	7
Jacobs, Henry B.	Pennington	17
Jacobs, Hobart W.	Pennington	6
Jacobs, Isaac Newton	Pennington	6
Jacobs, Isabell C.	Pennington	11
Jacobs, J.W.	Pennington	3
Jacobs, James E.	Pennington	11
Jacobs, Jane W.	Pennington	6
Jacobs, Joe B.	Pennington	6
Jacobs, John	Pennington	16
Jacobs, John C.	Pennington	18
Jacobs, John C.	Pennington	21
Jacobs, Lillie	Pennington	27
Jacobs, Louise	Pennington	21
Jacobs, Luella	Pennington	11
Jacobs, Lydia	Pennington	25
Jacobs, Lydia	Pennington	29
Jacobs, Margaret	Pennington	6
Jacobs, Martha E.	Pennington	18
Jacobs, Martha J.	Pennington	7
Jacobs, Mary E.	Pennington	17

LANCASTER (EAST, WEST) TOWNSHIP

<u>Name</u>	<u>Cometery</u>	<u>Page</u>
Jacobs, Mary H.	Pennington	11
Jacobs, Mary J.	Pennington	32
Jacobs, Mary "Molly"	Pennington	17
Jacobs, Martie	Pennington	9
Jacobs, Nancy	Pennington	7
Jacobs, Noah	Pennington	21
Jacobs, Olive	Pennington	27
Jacobs, Pamelaia	Pennington	18
Jacobs, Patrick A.	Pennington	29
Jacobs, Rhoda	Pennington	20
Jacobs, Richard	Pennington	27
Jacobs, Robert Lee	Pennington	22
Jacobs, Russell Roy	Pennington	17
Jacobs, Salome	Pennington	29
Jacobs, Singleton	Pennington	20
Jacobs, Susan C.	Pennington	27
Jacobs, William	Pennington	7
Jacobs, William A.	Pennington	26
Jacobs, William Albert	Pennington	31
Jacobs, William H.	Pennington	7
Jennings, Clara	Pennington	30
Jennings, Howard	Pennington	30
Jennings, Ronald Dean	Pennington	28
Jensen, Bernice	Pennington	20
Jerman, (sons of D. and A.M.E.)	Pennington	11
Jessup, Elihu	Pennington	10
Jessup, Lidda	Pennington	10
Jessup, Rachel	Pennington	10
Johnson, A. P. (Dr.)	Pennington	8
Johnson, Alcuin P.	Pennington	8
Johnson, Charles A.	Pennington	7
Johnson, Emma	Pennington	7
Johnson, George	Pennington	7
Johnson, Mary Gray	Pennington	7
Johnson, "Our Baby"	Pennington	8
Johnson, Susie D.	Pennington	25
Johnson, Viola P.	Pennington	8
Johnson, William K.	Pennington	25
Johnston, Frenk	Pennington	33
Johnston, Josephine (no death data)	Pennington	33
Jones, Bessie I.	Pennington	31
Jones, Catharine C.	Pennington	5
Jones, Charles P.	Pennington	15
Jones, Cora	Pennington	15
Jones, Edna Waggoner	Pennington	28
Jones, Elijah	Pennington	5
Jones, Elizabeth	Pennington	5
Jones, Elizabeth	Pennington	5
Jones, George A.	Pennington	31
Jones, George W.	Pennington	5
Jones, Harvey B.	Pennington	5
Jones, James	Pennington	5
Jones, James A.	Pennington	5
Jones, John	Pennington	6
Jones, Joseph	Pennington	15

LANCASTER (EAST, WEST) TOWNSHIP

<u>Name</u>	<u>Cemetery</u>	<u>Page</u>
Jones, Joseph A.	Pennington	14
Jones, Malissa	Pennington	14
Jones, Margaret	Pennington	5
Jones, Mary F.	Pennington	5
Jones, Mary T. A.	Pennington	5
Jones, Olive Grace	Pennington	31
Jones, Reece T.	Pennington	14
Jones, W. D. "Dell"	Pennington	14
Jordan, Bertie O.	Pennington	19
Jordan, Lottie C.	Pennington	19
Keasling, Arlene	Pennington	28
Keasling, Covie	Pennington	29
Keasling, Ernest L.	Pennington	29
Keasling, Etna	Pennington	29
Keasling, Helen	Pennington	28
Keasling, Jacob H.	Pennington	28
Keasling, Lloyd F.	Pennington	28
Keasling, Rodney Lee	Pennington	28
Keasling, Thressie	Pennington	28
Keaster, Alfred Antes	Pennington	11
Keaster, Carl Jennings	Pennington	18
Keaster, Elijah	Pennington	18
Keaster, Elizabeth	Pennington	18
Keaster, Emma L.	Pennington	18
Keaster, Iowa Ann	Pennington	12
Keaster, Wallace F.	Pennington	18
Keaper (or Keefer), Rachel A.	Pennington	8
Kelley, John	Pennington	32
Kelley, Martha Jane	Pennington	26
Kelley, Minnie	Pennington	27
Kelley, Pearl	Pennington	27
Kelley, Ralph W.	Pennington	27
Kelley, William Ross	Pennington	26
Kenning, John	Pennington	18
Kenning, Mary (no death date)	Pennington	18
Kensler, Leo H.	Doggett	6
Kephart, Jeffrey	Pennington	31
Kephart, Mallie L.	Pennington	6
Key, James S.	Doggett	2
Key, L. B.	Doggett	2
Kinzel, Frankie	Brater	1
Kinzler, Alva (no death date)	Pennington	29
Kinzler, Hannah	Pennington	29
Klein, Frank A.	Doggett	5
Klein, George P.	Doggett	5
Klein, James B.	Pennington	4
Klein, Joan	Pennington	4
Klein, Leeta (no death date)	Pennington	4
Klein, Mary Jacques	Doggett	5
* Klein, Michael	Doggett	5
Klein, Vera Jacques	Doggett	5
Kleinschmidt, Charley E.	Pennington	27
Kleinschmidt, Edna P.	Pennington	27
Kleinschmidt, Harry W.	Pennington	17
Kleinschmidt, Jenny	Pennington	17
* Klein, Mike J.	Doggett	5

LANCASTER (EAST, WEST) TOWNSHIP

<u>Name</u>	<u>Cemetery</u>	<u>Page</u>
Klingaman, Emma I.	Pennington	23
Klingaman, Lyle M.	Pennington	23
Klingaman, Roocoë	Pennington	23
Koch, Frank A.	Pennington	31
Koch, Mauda G.	Pennington	31
Krier, Erna L. (no death date)	Pennington	17
Krier, Jacob A.	Pennington	17
Kruager, Margaret A.	Pennington	28
Lane, Louisa Goodno	Doggett	5
Langfitt, Charles William	Pennington	30
Langfitt, Virginia Rose	Pennington	30
Larimore, James F.	Pennington	25
Leinenweaver, Chester	Pennington	20
Leinenweaver, Jessie	Pennington	20
Lemen, James E.	Pennington	25
Lemen, Mabel I.	Pennington	25
Lemen, Wm. Maning	Pennington	25
Lemgn, Anna	Pennington	28
Lemon, Clara B.	Pennington	20
Lemon, Earl	Pennington	28
Lemon, Ernest L.	Pennington	14
Lemon, Fay	Pennington	20
Lemon, Garold	Pennington	14
Lemon, George J.	Pennington	14
Lemon, George W.	Pennington	15
Lemon, Harry	Pennington	14
Lemon, Harry	Pennington	14
Lemon (?), Harry Edgar	Pennington	15
Lemon, (infant daughter)	Pennington	14
Lemon, Lawrence	Pennington	20
Lemon, Lois M.	Pennington	28
Lemon, M. S.	Pennington	20
Lemon, Mabel	Pennington	20
Lemon, Mary E.	Pennington	14
Lemon, Mildred	Pennington	28
Lemon, Oria	Pennington	20
Lemun, Sarah	Pennington	14
Lemon, Tilghman	Pennington	14
Likes, Anna	Pennington	21
Linder, Bert	Pennington	29
Linder, Cordelia Strong	Pennington	22
Linder, Ella (no death date)	Pennington	29
Linder, Fred	Pennington	16
Linder, Gerald	Pennington	21
Linder, James N.	Pennington	22
Linder, Louisa	Pennington	16
Linder, Sarah	Pennington	5
Linder, Zolphia	Pennington	22
Lippard, Charles F.	Pennington	23
Lippard, Lilliam E.	Pennington	23
Lister, Abram	Pennington	27
Lister, Lucinda	Pennington	27
Lister, Wm. G.	Pennington	27

LANCASTER (EAST, WEST) TOWNSHIP

<u>Name</u>	<u>Cemetery</u>	<u>Page</u>
Little, J. N. (Dr.)	Doggett	3
Long, Eva A.	Pennington	13
Long, Gene M.	Pennington	3
Long, Girtie	Pennington	13
Long, Jacob K.	Pennington	13
Long, James K.	Pennington	22
Long, Jerry Don	Pennington	3
Long, Julia A.	Pennington	13
Long, Lawrence P.	Pennington	13
Long, Letha	Pennington	3
Long, Lydia H.	Pennington	22
Long, Madeline M. (no death date)	Pennington	13
Long, Mary E.	Pennington	13
Long, Maude M. (no death date)	Pennington	3
Long, Minnie W.	Pennington	13
Long, Myrtle M.	Pennington	3
Long, Una C.	Pennington	13
Long, Virgil W.	Pennington	3
Long, W. Fred	Pennington	13
Long, Ward	Pennington	13
Long, Warren C.	Pennington	3
Lowe, Frank L.	Pennington	24
Lowe, June A. (no death date)	Pennington	24
Lowe, Martha	Pennington	27
Lowe, Roy Thomas	Pennington	27
Lowe, Sophia L.	Pennington	27
Lowe, T. Clayton	Pennington	27
Lowe, V. N.	Pennington	24
Luellen, John	Pennington	3
Luellen, Mary	Pennington	3
Lyons, Clarissia M. (no death date)	Pennington	33
Lyons, Clyde A.	Pennington	33
Lyons, Frances L.	Pennington	33
Lyons, Orris C.	Pennington	33
Majors, Christian B.	Doggett	4
Malone, Charles L.	Pennington	34
Malone, Harold H.	Pennington	34
Malone, Howard S.	Pennington	34
Malone, Laura E.	Pennington	34
Mapel, Arnon	Pennington	5
Mapel, John W.	Pennington	5
Mapel, Mary Ann	Pennington	5
Mapel, William F.	Pennington	5
Martin, Charles F.	Pennington	20
Martin, Elizabeth Sarah Ann	Pennington	33
Martin, Joseph	Doggett	3
Martin, Joseph L.	Doggett	3
Martin, Libby	Pennington	21
Martin, Louisa S.	Doggett	3
Martin, Mary B.	Doggett	3
Martin, Mary L.	Doggett	3
Martin, Mildred May	Pennington	13

LANCASTER (EAST, WEST) TOWNSHIP

<u>Name</u>	<u>Cemetery</u>	<u>Page</u>
Martin, Moses H.	Pennington	13
Martin, Rebecca	Doggett	3
Martin, William	Pennington	33
Mateer, Jack D.	Pennington	32
Mateer, Jessie	Pennington	32
Mateer, John H.	Pennington	32
Mateer, L. Jean (no death date)	Pennington	32
McCormick, James	Pennington	11
McCormick, Sarah	Pennington	11
McCreery, Jesse S.	Pennington	25
McCreery, Mada	Pennington	25
McCullough, Ethel	Pennington	4
McCullough, Frank	Pennington	4
McCullough, Hazel	Pennington	4
McEwon, John	Pennington	21
McGrew, Amos	Doggett	5
McGrew, Archabald	Doggett	4
McGrew, Charles A.	Doggett	4
McGrew, Charlie E.	Doggett	4
McGrew, (infant)	Pennington	7
McGrew, (infant son of L. and M.)	Doggett	4
McGrew, Jane	Pennington	7
McGrew, Lafayette	Doggett	4
McGrew, Louisa	Doggett	4
McGrew, Margaret J.	Doggett	4
McGrew, Margaret Milligan	Doggett	4
McGrew, Olive	Doggett	4
McGrew, Olive	Doggett	5
McGrew, Paul A.	Doggett	5
McGrew, Walter	Pennington	7
McGrew, William E.	Doggett	4
McGrew, Wm.	Pennington	7
McGrew, Wm. W.	Doggett	4
McIntyre, Fred A.	Pennington	30
McIntyre, Rose M.	Pennington	30
McMasters, Cecil E.	Pennington	30
McMillan, Arthur J.	Pennington	33
McMillan, Elizabeth	Pennington	33
McMillan, James Oscar	Pennington	33
McMillan, Mattie D.	Pennington	33
McMillan, W. P.	Pennington	33
McMillan, Jerry Lee	Pennington	30
Melcum, Delila	Pennington	15
Melcum, John W.	Pennington	15
Melrose, Roy	Pennington	29
Mendenhall, John	Pennington	20
Mendenhall, Lena	Pennington	20
Menefee, Paul Eugene	Pennington	28
Mewes, Herman W.	Doggett	5
Mewes, Maggie Klein	Doggett	5
Mertz, Elmer H. (no death date)	Pennington	29
Mertz, Juanita H.	Pennington	29
Milburn, (infant son of Howard)	Pennington	32
Miller, A. B.	Pennington	27
Miller, Charlotte B. Johnson	Pennington	7

LANCASTER (EAST, WEST) TOWNSHIP

<u>Name</u>	<u>Cemetery</u>	<u>Page</u>
Miller, Dollie	Pennington	27
Miller, Eleanor	Pennington	28
Miller, Haber D.	Pennington	28
Miller, James T.	Pennington	28
Miller, Loyd A.	Pennington	19
Miller, Nellie	Pennington	28
Miller, Sarah D.	Pennington	29
Miller, Thomas	Pennington	29
Mills, Albert	Pennington	22
Mills, Amanda	Pennington	26
Mills, Flora	Pennington	22
Mills, (husband)	Pennington	19
Mills, Leonard A. (no death date)	Pennington	23
Mitchell, Dolores J.	Pennington	34
Mitts, Albert	Brater	1
Mitts, Bertha	Brater	1
Mitts, C. Orville	Pennington	28
Mitts, Jessie B.	Pennington	19
Mitts, John Jesse	Pennington	28
Mitts, Lula	Pennington	28
Mitts, Mary	Brater	1
Molkenthin, Frieda Erna	Pennington	23
Molkenthin, Ida (no death date)	Pennington	23
Molkenthin, Robert R.	Pennington	23
Molunby, Frank	Pennington	23
Molunby, Louie	Pennington	23
Monahan, Elizabeth	Pennington	10
Monohon, Columbus	Pennington	25
Monohon, Elizabeth M.	Pennington	21
Monohon, Fred O.	Pennington	21
Monohon, Mary B. (no death date)	Pennington	21
Moore, Addie A.	Pennington	28
Moore, Andrew	Pennington	9
Moore, B. C.	Doggett	2
Moore, Celestia H.	Pennington	22
Moore, Elma M.	Doggett	6
Moore, Elva Jana	Pennington	30
Moore, (infant son of B. G. and E.)	Doggett	3
Moore, Jacob	Pennington	9
Moore, James H.	Pennington	28
Moore, Jennie	Pennington	31
Moore, Jessie F.	Pennington	9
Moore, John	Pennington	9
Moore, John W.	Doggett	2
Moore, Manison	Doggett	2
Moore, Mary	Pennington	10
Moore, Ralph E.	Doggett	6
Moore, Ralph Frank	Doggett	6
Moore, Robert W.	Pennington	22
Moore, Terry	Pennington	31
Moore, Todd Franklin	Doggett	6
Moore, William	Pennington	30
Morrow, Elizabeth	Pennington	14
Morrow, Erzula	Pennington	14
Morrow, Fred H.	Pennington	22
Morrow, J. B.	Pennington	14

LANCASTER (EAST, WEST) TOWNSHIP

<u>Name</u>	<u>Cemetery</u>	<u>Page</u>
Morrow, Jesse S.	Pennington	14
Morrow, Jesse Samuel	Pennington	21
Morrow, John M.	Pennington	16
Morrow, Louanna	Pennington	15
Morrow, Lucy J. Utterback	Pennington	32
Morrow, Mary Scott (no death date)	Pennington	21
Morrow, Melissa J.	Pennington	16
Morrow, Sylvia M. (no death date)	Pennington	22
Morrow, Tina W.	Pennington	15
Morrow, Tommy J.	Pennington	14
Morrow, William Corbin	Pennington	16
Mullinnix, Harry E.	Pennington	22
Mullinnix, Ina M.	Pennington	22
Myers, Bobbi Jo	Pennington	31
Myers, Melissa M.	Pennington	31
Newkirk, Julia A.	Pennington	13
Northup, Gleda	Pennington	30
Oldenburg, Dorthea	Pennington	24
Orton, Morgan	Pennington	11
Orton, Rebecca	Pennington	11
Oswalt, Reason	Pennington	9
Palmer, John R.	Pennington	27
Palmer, Mallie M.	Pennington	12
Palmer, Sarah F.	Pennington	27
Parcel, Cecil P.	Pennington	21
Parkhill, Charley D.	Pennington	17
Parkhill, David	Pennington	17
Parkhill, Laura E.	Pennington	17
Parkhill, Tima	Pennington	17
Payton, Emma Joe	Trueblood	2
Payton, Sarah J.	Pennington	9
Paxton, Arthur	Doggett	2
Paxton, Cecil L.	Doggett	2
Paxton, Mary Ann	Doggett	2
Pearson, Charlie	Pennington	28
Pearson, Katherine (no death date)	Pennington	28
Pence, Lena Jacobs (no death date)	Pennington	20
Pennington, Anna Bartz	Pennington	15
Pennington (?), Harry Edgar	Pennington	15
Pennington, I. F.	Pennington	15
Pennington (?), (infant)	Pennington	15
Pennington, Mary M.	Pennington	15
Pennington, Russell	Pennington	15
Pennington, W. Homer	Pennington	15
Perry, Elaine	Pennington	32
Pfaff, Dora E.	Pennington	30
Pfaff, George B.	Pennington	30
Pfaff, Richard K.	Pennington	30
Pilcher, Mary Ruth	Doggett	6
Pilkington, Clifton G.	Pennington	21

LANCASTER (EAST, WEST) TOWNSHIP

<u>Name</u>	<u>Cemetery</u>	<u>Page</u>
Pilkington, Letha (no deathdate)	Pennington	21
Plank, Herbert J.	Pennington	21
Plank, Vera M.	Pennington	21
Porter, Eliza J.	Pennington	19
Porter, Harry L.	Pennington	18
Porter, James C.	Pennington	19
Porter, James M.	Pennington	19
Porter, Sylvia	Pennington	19
Prather, Ella L.	Pennington	28
Prather, Gertrude S.	Pennington	20
Prather, Helen M.	Pennington	28
Prather, James H.	Pennington	20
Prather, Joseph L.	Pennington	28
Prather, Raymond	Pennington	28
Price, Nancy K.	Pennington	29
Price, Orville B.	Pennington	29
Priest, Charles L.	Pennington	20
Proctor, Matthew Wm.	Pennington	31
Quinn, Edward	Pennington	18
Quinn, Lieuetta May	Pennington	18
Quinn, Roberte Hayes	Pennington	18
Ragan, Bertha Pearl	Pennington	31
Ragan, Catharine	Pennington	9
Ragan, Collin B.	Pennington	4
Ragan, Dean	Pennington	5
Ragan, Drucilla	Pennington	5
Ragan, Harry E.	Pennington	28
Ragan, John I.	Pennington	9
Ragan, Mary Ann	Pennington	4
Ragan, Patrick O.	Pennington	31
Ragan, Ruby N. (no death date)	Pennington	5
Ragan, Sarah F.	Pennington	9
Ragan, Stella O. (no death date)	Pennington	28
Ragan, W. A. H.	Pennington	9
Ragan, W. E. (Dr.)	Pennington	4
Ragan, Wesley	Pennington	5
Ragan, Wesley W.	Pennington	5
Raines, Betress	Pennington	22
Raines, Zenas E.	Pennington	22
Ramey, Charles M.	Pennington	23
Ramey, Lily F.	Pennington	23
Randall, Alonzo F.	Pennington	14
Randall, Friend Arthur	Pennington	9
Randall, Lucinda	Pennington	14
Randall, Lucy Carson	Doggett	5
Randall, Maude A.	Pennington	20
Randall, Oscar Leroy	Pennington	20
Randall, William	Pennington	14
Randall, William C.	Pennington	14
Ray, John E.	Pennington	30
Ray, Lizzie	Pennington	30

LANCASTER (EAST, WEST) TOWNSHIP

<u>Name</u>	<u>Cemetery</u>	<u>Page</u>
Reda, Ronald	Pennington	31
Reifsnnyder, Zua Goodhart	Pennington	4
Reynolds, A. W.	Pennington	25
Reynolds, B. C.	Doggett	3
Roynolds, Clem B.	Pennington	25
Reynolds, Gertie	Pennington	25
Reynolds, Emma	Pennington	25
Reynolds, John Allen	Pennington	25
Reynolds, Laura F.	Pennington	25
Reynolds, Lloyd B.	Pennington	25
Reynolds, Martha Brallier	Pennington	22
Reynolds, Minnie E.	Pennington	25
Reynolds, Pansy Jacobs	Pennington	25
Reynolds, Sarah	Doggett	3
Richardson, Albert	Pennington	17
Richardson, Alice	Pennington	17
Richardson, Anson	Pennington	17
Richardson, Elizabeth Hubbard	Pennington	26
Richardson, Florence E.	Pennington	17
Richardson, Harry	Pennington	17
Richardson, Homer F.	Pennington	16
Richardson, Hugh E.	Pennington	16
Richardson, Isaac H.	Pennington	16
Richardson, James	Pennington	30
Richardson, Joel	Pennington	26
Richardson, Katie Lee	Pennington	8
Richardson, Lucia	Pennington	26
Richardson, Lydia M.	Pennington	17
Richardson, Mary Belle	Pennington	16
Richardson, Mary C.	Pennington	17
Richardson, Minnie	Pennington	30
Richardson, Nancy M.	Pennington	17
Richardson, Schuyler H.	Pennington	16
Richardson, Susan M.	Pennington	16
Richardson, Zella J.	Pennington	16
Rineley, Elizabeth M.	Doggett	4
Robards, Frances	Pennington	8
Robertson, Eliza A.	Pennington	16
Robertson, Gene	Pennington	16
Robertson, John S.	Pennington	16
Robertson, Laura Richardson	Pennington	16
Robertson, Sadie	Pennington	16
Robinson, Edwin C.	Pennington	10
Robinson, Harriet R.	Pennington	10
Robinson, William A.	Pennington	8
Rogers, Achilles	Pennington	8
Rogers, Adelia J.	Pennington	30
Rogers, Earl	Pennington	30
Rogers, Lilly V. (no death date)	Pennington	30
Rogers, Maude M.	Pennington	30
Rogers, Raymond	Pennington	30
Rogers, S. M.	Pennington	30
Ross, John E.	Pennington	27
Ruby, Jord	Pennington	25
Ruby, May	Pennington	25

LANCASTER (EAST, WEST) TOWNSHIP

<u>Name</u>	<u>Cemetery</u>	<u>Page</u>
Rudolph, Letha M.	Pennington	30
Rudolph, Lois M.	Pennington	30
Rudolph, Peter William	Pennington	30
Ruggles, Clara B.	Doggett	5
Ruggles, Elson	Doggett	5
Ruggles, Hubert L. (Lt.)	Doggett	4
Ruggles, John H.	Doggett	5
Ruggles, Maud	Pennington	24
Ruggles, Theodosia	Doggett	5
Saltzman, Harold L.	Pennington	32
Saltzman, Jessie Arlene Herman	Pennington	32
Saner, Delphia	Pennington	32
Saner, Frank	Pennington	32
Schiltz, Elizabeth	Pennington	28
Schiltz, Henry	Pennington	28
Schimmelpfennig, Elsie E.	Doggett	6
Schimmelpfennig, John F.	Doggett	6
Schipfer, Pearl Horras	Pennington	32
Schmidt, Ernestina	Pennington	23
Schott, Ignatz	Pennington	31
Schreiner, Charles A. (Dr.)	Pennington	6
Schreiner, Lottie H.	Pennington	6
Scott, Margaret J. Grover	Doggett	2
Seaba, Jeri Gene	Pennington	31
Seeber, George P.	Pennington	34
Seeber, Margaret M. (no death date)	Pennington	34
Seevers, Davis Howard	Pennington	22
Seevers, Winifred Matilda	Pennington	22
Seibel, F. James	Pennington	28
Seip, Scott Allen	Pennington	32
Shaul, Myrtie E.	Pennington	33
Shaull, Ervin	Pennington	30
Shaull, Rosa	Pennington	30
Shaw, Leslie M.	Pennington	17
Shepherd, James T.	Pennington	29
Shepherd, Louis M.	Pennington	29
Sheridan, Albert	Pennington	26
Sheridan, Nancy	Pennington	26
Sherlock, Chesla C.	Pennington	14
Sherlock, John B.	Pennington	14
Sherlock, Louise	Pennington	14
Sherlock, May, Long	Pennington	14
Sherlock, P. (Dr.)	Doggett	4
Sherlock, Varina D.	Doggett	4
Sherlock, Wallace E.	Pennington	14
Sherwood, Bernice	Pennington	30
Sherwood, James W.	Pennington	22
Sherwood, Jennie L. (no death date)	Pennington	22
Sherwood, Robert Omar	Pennington	30
Shirkey, Charlotte M.	Brater	2
Shirkey, (infant)	Brater	2
Shirkey, (infant)	Brater	2
Shirkey, Jonathan R.	Brater	2
Shirkey, Martha C.	Brater	2

<u>Name</u>	<u>Cemetery</u>	<u>Page</u>
Shirkey, Mary A.	Brater	2
Shirkey, Minnie B.	Brater	2
Shirkey, Rufus M.	Brater	2
Shoemaker, D. Witt	Pennington	8
Showman, Charles	Pennington	32
Showman, Norman M.	Pennington	28
Showman, Rex	Pennington	32
Smith, Lyle V. (no death date)	Pennington	34
Smith, Ramola Geraldine (no death date)	Pennington	32
Smith, Ronald D.	Pennington	34
Smith, Wayne Paul	Pennington	32
Smith, Willamina M. (no death date)	Pennington	34
Snyder, E. Elnora	Pennington	12
Snyder, H. Eugene	Pennington	12
Snyder, Marion F.	Pennington	12
Spicer, Charles S.	Pennington	22
Spicer, Jennie L.	Pennington	22
Spicer, Julie Rae	Pennington	29
Spicer, W. Franklin	Pennington	22
Standfield, John	Pennington	31
Starkweather, Fredom	Pennington	22
Stein, (baby boy)	Pennington	31
Stein, Florence E.	Pennington	26
Stein, Henry J.	Pennington	26
Stein, John H.	Pennington	28
Stein, Myrtle M.	Pennington	28
Stephen, W. B.	Pennington	12
Stephenson, Doyle M.	Pennington	5
Stephenson, Guinney	Pennington	11
Stephenson, Ivy G.	Pennington	5
Stephenson, Jno.	Pennington	11
Stephenson, Julia	Pennington	11
Stephenson, Loyd G.	Pennington	30
Stephenson, Margaret	Pennington	11
Stephenson, Mary E.	Pennington	11
Stephenson, Priscilla	Pennington	11
Stephenson, Wilmetta A. Mapel	Pennington	5
Stevens, Hanna	Pennington	7
Stone, Bertha	Pennington	3
Stone, Charley B.	Pennington	3
Stone, Martin	Pennington	3
Stone, Mary G.	Pennington	3
Stonebraker, Harry, Jr.	Pennington	22
Stonebraker, J. Harry	Pennington	22
Stonebraker, Joseph	Pennington	24
Stonebraker, Mary J. Kingen	Pennington	24
Stover, Catharine	Pennington	10
Streigle, Clifford	Pennington	21
Streigle, Ervin L.	Pennington	21
Streigle, Lois I. (no death date)	Pennington	21
Streigle, Valburga (no death date)	Pennington	21
Strong, Anna D.	Pennington	5
Strong, Anna F.	Pennington	29
Strong, Elisha W.	Pennington	5
Strong, Maria	Pennington	5

LANCASTER (EAST, WEST) TOWNSHIP

<u>Name</u>	<u>Cemetery</u>	<u>Page</u>
Strong, Norval R.	Pennington	29
Stroud, Harley A.	Pennington	10
Stroud, Mary F.	Pennington	10
Swearingen, Dora	Pennington	26
Swearingen, John T.	Pennington	26
Swearingen, Louie	Pennington	26
Swearingen, Margaret E.	Pennington	26
Swearingen, Mary A.	Pennington	26
Swearingen, Oscar B.	Pennington	27
Swearingen, Pansy B.	Pennington	27
Swearingen, Verna	Pennington	26
Swearingen, William A.	Pennington	26
Taggart, Catharine	Pennington	7
Talley, Minnie M.	Pennington	22
Tomlinson, Charles E.	Pennington	7
Tomlinson, Ellen Pearl	Pennington	8
Tomlinson, Ira W.	Pennington	8
Tomblinson, James H.	Doggett	4
Tomlinson, Lucy R.	Pennington	8
Tomlinson, Nancy A.	Pennington	8
Tomlinson, Stephen	Pennington	8
Tremmel, Marie Ann	Pennington	31
Tremmel, Rickie	Pennington	31
Tremmel, Terry Daan	Pennington	31
Trexler, Elizabeth Iona	Pennington	6
Triggs, Carrie Jane	Pennington	7
Trueblood, Belinda	Trueblood	2
Trueblood, Jane A.	Trueblood	2
Trueblood, Thomas W.	Trueblood	2
Tygart, Catharine	Pennington	9
Tygart, Jesse F.	Pennington	21
Tygart, Joseph	Pennington	23
Tygart, Lulu B.	Pennington	21
Tygart, Nancy	Pennington	10
Tygart, Mary	Pennington	9
Tygart, Nancy	Pennington	9
Tygart, Sarah	Pennington	23
Tygart, Tom J.	Pennington	21
Tygart, William	Pennington	9
Tygart, Williem J.	Pennington	7
Ulin, Dean G.	Pennington	20
Ulin, Ethel L.	Pennington	20
Ulin, John W.	Pennington	24
Ulin, Levi C.	Pennington	20
Ulin, Lydia A.	Pennington	24
Ulin, Nina Henson (no death date)	Pennington	29
Ulin, Pearl	Pennington	15
Ulin, Thuzman G.	Pennington	29
Utterbach, Hannah	Pennington	10
Utterback, Adna M.	Pennington	8
Utterback, Albert	Pennington	9

LANCASTER (EAST, WEST) TOWNSHIP

<u>Name</u>	<u>Cemetery</u>	<u>Page</u>
Utterback, Albert N.	Pennington	10
Utterback, Allie	Pennington	26
Utterback, Alvin L.	Pennington	15
Utterback, Alvin R.	Pennington	32
Utterback, Arthur C.	Pennington	15
Utterback, Artie L.	Pennington	13
Utterback, Calvin R.	Pennington	30
Utterback, Chell C.	Pennington	13
Utterback, Clara M.	Pennington	31
Utterback, Corbin	Pennington	15
Utterback, Corbin D.	Pennington	7
Utterback, Curtis	Pennington	21
Utterback, Cyrene	Pennington	12
Utterback, Daisy (no death date)	Pennington	25
Utterback, Dale	Pennington	20
Utterback, Dilbert L.	Pennington	10
Utterback, Doris	Pennington	32
Utterback, Eliza Jane	Pennington	12
Utterback, Elizabeth	Pennington	11
Utterback, Elizabeth	Pennington	12
Utterback, Elliott	Pennington	10
Utterback, Elliott	Pennington	19
Utterback, Elver	Pennington	20
Utterback, Emma	Pennington	20
Utterback, Eva	Pennington	27
Utterback, Florence	Pennington	21
Utterback, Francis	Pennington	10
Utterback, Frank	Pennington	27
Utterback, Gilbert F.	Pennington	8
Utterback, Grace (no death date)	Pennington	24
Utterback, Gwinny	Pennington	10
Utterback, Hattie	Pennington	31
Utterback, Hattie F.	Pennington	10
Utterback, Henry	Pennington	10
Utterback, Henry	Pennington	31
Utterback, Henry C.	Pennington	11
Utterback, Hezekiah	Pennington	11
Utterback, Hezekiah	Pennington	11
Utterback, Homer Nelson	Pennington	13
Utterback, Howard	Pennington	13
Utterback, (infant son of Henry and Hattie)	Pennington	31
Utterback, (infant twine of L. and J.)	Pennington	20
Utterback, Iona R.	Pennington	27
Utterback, Ira W.	Pennington	20
Utterback, J. W.	Pennington	31
Utterback, James D.	Pennington	12
Utterback, James M.	Pennington	20
Utterback, Jefferson	Pennington	31
Utterback, Julia	Pennington	15
Utterback, Julia E.	Pennington	8
Utterback, Julia R.	Pennington	20
Utterback, Justine	Pennington	15
Utterback, Katherine E.	Pennington	30
Utterback, Laban	Pennington	12
Utterback, Laban Earl	Pennington	12

LANCASTER (EAST, WEST) TOWNSHIP

<u>Name</u>	<u>Cemetery</u>	<u>Page</u>
Utterback, Landon	Pennington	15
Utterback, Lester C.	Pennington	20
Utterback, Lewis C.	Pennington	10
Utterback, Lois E.	Pennington	20
Utterback, Lulu Mae	Pennington	12
Utterback, Maleve	Pennington	31
Utterback, Marguerite	Pennington	32
Utterback, Martha A.	Pennington	12
Utterback, Mary	Pennington	10
Utterback, Mary	Pennington	11
Utterback, Matilda J.	Pennington	11
Utterback, Melissa Leota	Pennington	30
Utterback, Merrill A.	Pennington	32
Utterback, Myrtle	Pennington	25
Utterback, Nancy E.	Pennington	7
Utterback, Nelle Terrell	Pennington	13
Utterback, Nelson	Pennington	13
Utterback, Nimrod	Pennington	12
Utterback, Olive I.	Pennington	19
Utterback, Ralph	Pennington	32
Utterback, Rex N. (no death date)	Pennington	27
Utterback, Roy	Pennington	25
Utterback, Ruby M.	Pennington	29
Utterback, Sarah	Pennington	13
Utterback, Sarah	Pennington	15
Utterback, Sarah J.	Pennington	31
Utterback, Surrilda O.	Pennington	20
Utterback, Thomas	Pennington	32
Utterback, Thomas J.	Pennington	11
Utterback, Vena	Pennington	13
Utterback, Vernon D.	Pennington	29
Utterback, W. D.	Pennington	26
Utterback, William	Pennington	26
Utterback, William C.	Pennington	31
Utterback, Wilmer	Pennington	24
Utterback, Wm. C.	Pennington	20
Vandament, Charlotte	Pennington	27
Vandament, Claude W.	Pennington	27
VanNess, Floyd	Pennington	18
Vanness, Marve E.	Pennington	23
Vanness, Mary A.	Pennington	19
Vanness, Taylor	Pennington	19
VanNess, Viola	Pennington	18
Vincent, Julia	Pennington	6
Vittetoe, David	Pennington	11
Vittetoe, Dorothy Mae	Pennington	22
Vittetoe, Earnest	Pennington	24
Vittetoe, James F.	Pennington	23
Vittetoe, Jennie F.	Pennington	24
Vittetoe, John Stokley	Pennington	23
Vittetoe, Joseph	Pennington	23
Vittetoe, Leonard L.	Pennington	24
Vittetoe, Lucinda J.	Pennington	8

LANCASTER (EAST, WEST) TOWNSHIP

<u>Name</u>	<u>Parish</u>	<u>Page</u>
Vittetoe, Luke Landon	Pennington	22
Vittetoe, Malinda E.	Pennington	23
Vittetoe, Mary J.	Pennington	23
Vittetoe, Mary W. Dolly	Pennington	22
Vittetoe, Parmelia	Pennington	24
Vittetoe, Parthenia	Pennington	11
Waggoner, John	Pennington	28
Waggoner, Robert D.	Pennington	27
Walden, Hiram H.	Pennington	10
Walker, Bruce W.	Pennington	3
Walker, Elizabeth	Pennington	12
Walker, Isaac C.	Pennington	7
Walker, James A.	Pennington	24
Walker, William H.	Pennington	12
Walton, Carl	Pennington	28
Walton, Elsie	Pennington	28
Wareham, Edith L.	Pennington	27
Wareham, James W.	Pennington	27
Wehr, Larry Lee	Pennington	29
Weller, C. Perry	Pennington	16
Weller, Cyrus E.	Pennington	7
Weller, Ella	Pennington	7
Weller, Emily J.	Pennington	7
Weller, F. P.	Pennington	24
Weller, Glenn	Pennington	17
Weller, Harriet M.	Pennington	7
Weller, Jessie	Pennington	24
Weller, Lucy	Pennington	24
Weller, Nancy E.	Pennington	24
Weller, Olive	Pennington	7
Weller, R. Frankie Z.	Pennington	7
Weller, Richard	Pennington	7
Weller, Richard F.	Pennington	7
Wertz, F. M.	Pennington	29
Wertz, George	Pennington	29
Wertz, Howard	Pennington	29
Wertz, Sophia	Pennington	29
Whisler, Jacob B.	Pennington	7
White, Eva (no death date)	Pennington	29
White, John R.	Pennington	29
Whitmer, Carrie Eva	Pennington	22
Whitmer, Clell Leslie	Pennington	22
Wiggins, Lon L.	Pennington	31
Wiggins, Lula A.	Pennington	31
Wilcox, Byron	Pennington	15
Wilkening, Bessie Chase	Pennington	6
Wilkening, Billy	Pennington	23
Wilkening, Charlie	Pennington	25
Wilkening, Doretta	Pennington	25
Wilkening, Florence	Pennington	23
Wilkening, Fred	Pennington	25
Wilkening, Frederick William	Pennington	25

LANCASTER (EAST, WEST) TOWNSHIP

<u>Name</u>	<u>Cemetery</u>	<u>Page</u>
Wilkening, George Edward	Pennington	25
Wilkening, Henry Wm.	Pennington	6
Wilkening, Izetta Linder	Pennington	25
Wilkening, Margaret	Pennington	21
Wilkening, William H.	Pennington	23
Williams, Cecil	Pennington	4
Williams, Elizabeth	Pennington	8
Williams, Emry	Pennington	13
Williams, Gay L.	Pennington	22
Williams, (infant son of M.)	Pennington	8
Williams, Jennie Blanche	Pennington	19
Williams, Joel S.	Pennington	7
Williams, John S.	Pennington	24
Williams, Louise M. (no death date)	Pennington	24
Williams, Lucy M.	Pennington	22
Williams, Martha E.	Pennington	8
Williams, Milfred E.	Pennington	22
Williams, Nellie F.	Pennington	8
Williams, Nora	Pennington	19
Williams, Samuel	Pennington	8
Williams, Samy	Pennington	15
Williams, Willie H.	Pennington	8
Williams, Wilmina Izeta	Pennington	24
Wilson, Anna M. (no death date)	Pennington	18
Wilson, Ida	Pennington	31
Wilson, John J.	Pennington	18
Wilson, W. D.	Pennington	31
Wimer, Adam	Pennington	12
Wimer, Catharine	Pennington	12
Wimer, Elizabeth	Pennington	9
Wimer, Hannah	Pennington	9
Wimer, John	Pennington	10
Wimer, Nancy A.	Pennington	10
Wimer, Rosella E.	Pennington	12
Wiseman, Aaron T.	Pennington	26
Wiseman, Adam	Pennington	26
Wiseman, Adam W.	Pennington	26
Wiseman, Dora Mae (no death date)	Pennington	26
Wiseman, Eliza Ann	Pennington	26
Wiseman, Mandy J.	Pennington	26
Yahn, Carrie W.	Pennington	23
Yahn, Emma T. (no death date)	Pennington	23
Yahn, J. Henry	Pennington	23
Yahn, Mary Jane	Pennington	32
Yahnke, Henry F.	Pennington	27
Yahnke, Zella M.	Pennington	27
Young, John N.	Pennington	17
Young, Leslie M.	Pennington	27
Young, Mike	Pennington	34
Young, Oscar Livey	Pennington	17
Young, Sarah J.	Pennington	17
Young, Vivian (no death date)	Pennington	34
Young, Willie	Pennington	17
Ziegler, Amzi	Pennington	7

IOWA

CEMETERIES

KEOKUK COUNTY

PLANK (SOUTH) TOWNSHIP

INDEX

PLANK (SOUTH) TOWNSHIP

<u>Name</u>	<u>Cemetery</u>	<u>Page</u>
Albers, KATHARINE	Sunny Ridge	7
Backhaus, Diedrich	Sunny Ridge	5
Bakehouse, Alvina	Sunny Ridge	8
Bakehouse, <u>D</u> eiderick C.	Sunny Ridge	8
Bakehouse, Louise	Sunny Ridge	7
Bakehouse, Margaret	Sunny Ridge	7
Bartz, Anna A.	Sunny Ridge	6
Baumert, John	Sunny Ridge	5
Baumert, Magdalena	Sunny Ridge	7
Behnamann, Dick D.	Sunny Ridge	8
Behnemann, Mary L. S.	Sunny Ridge	8
Beinke, Emma L.	Sunny Ridge	9
Beinke, Herman	Sunny Ridge	7
Beinke, Margrethe	Sunny Ridge	7
Beinke, William L.	Sunny Ridge	9
Blaise, Suzanne	Old Evangelical	1
Bruns, Dietrich	Sunny Ridge	6
Bruns, Heinrich	Sunny Ridge	6
Buehnemann, Louise	Sunny Ridge	10
Buhnamann, Wm.	Sunny Ridge	7
Buhnemann, Friederick	Sunny Ridge	6
Buhnemann, Lui	Sunny Ridge	6
Buhnemann, Sofea	Sunny Ridge	6
Buhnemann, Wilhelm D. L.	Sunny Ridge	6
Cassens, Anna Marie	Sunny Ridge	6
Cassens, Johan Heinrich	Sunny Ridge	6
Cassens, Louise S.	Sunny Ridge	6
Deets, Gotlib	Sunny Ridge	6
Duensing, Christian	Sunny Ridge	6
Duensing, Dorothea Voltmer	Sunny Ridge	6
Duensing (infant children of Christian)	Old Evangelical	1
Ehlen, Anne	Sunny Ridge	5
Ehlen, Claus H.	Sunny Ridge	5
Fauth, Anne M.	Sunny Ridge	7
Fauth, Carl W.	Sunny Ridge	6
Fauth, John	Sunny Ridge	6
F <u>o</u> uth, Ernet H.	Sunny Ridge	6

PLANK (SOUTH) TOWNSHIP

<u>Name</u>	<u>Cemetery</u>	<u>Page</u>
Goeldner, Albert	Garibaldi	3
Goeldner, Anna C.	Garibaldi	4
Goeldner, Carl Wilhelm	Stoermer	3
Goeldner, Edward	Garibaldi	3
Goeldner, Eliese	Garibaldi	3
Goeldner, Emil	Stoermer	3
Goeldner, Emma	Garibaldi	3
Goeldner, Ewald	Stoermer	3
Goeldner, Henry	Garibaldi	3
Goeldner, Henry Thomas	Garibaldi	3
Goeldner, Hulda	Stoermer	3
Goeldner (infant son of J.B. and R.B.)	Garibaldi	3
Goeldner, J. A.	Garibaldi	4
Goeldner, John G.	Sunny Ridge	7
Goeldner, Maria "Mary"	Stoermer	3
Goeldner, Mina "Minnie"	Stoermer	3
Goering, William	Old Bethel	3
Gross, John	Old Bethel	3
Gross, Josephine	Old Bethel	3
Gruber, John Henry	Old Bethel	3
Haack, Samuel	Sunny Ridge	5
Haack, Samuel H.	Sunny Ridge	5
Hahn, Addil	Sunny Ridge	6
Hahn, Gesche	Sunny Ridge	5
Hank, Matt	Sunny Ridge	6
Hatter, Jacob	Old Bethel	3
Hatter (?), Jasper M.	Old Bethel	3
Hauschild, Amanda	Sunny Ridge	10
Hauschild, Amanda	Sunny Ridge	10
Hauschild, Henry	Sunny Ridge	10
Hauschild, John	Sunny Ridge	10
Hinnah, Wilhelm	Old Bethel	3
Hofmann, John	Sunny Ridge	7
Hofmann, Kunigunda	Sunny Ridge	7
Humpke (baby)	Family Plot--Bakehouse	1
Humpke, Dora	Family Plot--Bakehouse	1
Humpke, Fritz	Family Plot--Bakehouse	1
Jacques, Ma _____	Old Bethel	3
Jacques (first name broken off)	Old Bethel	3
Keeler, Henry A.	Old Bethel	3
Killmar, Henry W.	Sunny Ridge	5
Killmer, Albertina	Sunny Ridge	7
Killmer, Charles	Sunny Ridge	6
Kilmer, Emma	Sunny Ridge	6
Klott, Henrietta	Sunny Ridge	6
Klott, Mrs. _____	Family Plot--Nagel	1
_____	Sunny Ridge	8

PLANK (SOUTH) TOWNSHIP

<u>Name</u>	<u>Cemetery</u>	<u>Page</u>
Lobsinger, Sadie R.	Sunny Ridge	9
Long, Jacob	Sunny Ridge	6
Luors, Anna Margaretha Schersell	Sunny Ridge	6
Luers, Herman D.	Sunny Ridge	6
Luers, Hermann	Sunny Ridge	5
Luers, Hinrich	Sunny Ridge	5
Luers, Mary A.	Sunny Ridge	5
Mahler, George F.	Sunny Ridge	7
Mahler, H. F.	Sunny Ridge	6
Mahle., J.	Sunny Ridge	6
Mahler, Louisa	Sunny Ridge	7
Meusel, Fredrech	Stoermer	3
Meusel, Johanna Elisabeth	Stoermer	3
Meyer, Fredrick	Sunny Ridge	9
Meyer, George F.	Sunny Ridge	7
Meyer, Johann	Sunny Ridge	7
Meyer, John Herman	Sunny Ridge	7
Meyer, Louis H.	Sunny Ridge	8
Meyer, Margarethe	Sunny Ridge	7
Meyer, Mary	Sunny Ridge	9
Meyer, Sophia	Sunny Ridge	7
Mueller, Heinrich W.	Sunny Ridge	7
Nanke, Friedrich A.	Sunny Ridge	5
Nanke, Sophie M.	Sunny Ridge	5
Nass, Karl	Sunny Ridge	6
Nass, Wilhelm	Sunny Ridge	6
Nauman, Alma	Garibaldi	4
Nauman, Eva R.	Garibaldi	4
Neubauer, Charlotte	Sunny Ridge	5
Oldenburg, Minna	Sunny Ridge	6
Orsborn, Daniel	Old Bethel	3
Pfannebecker, Alvina	Sunny Ridge	7
Pfannebecker, Christian	Sunny Ridge	7
Pfannebecker, Denver (no death date)	Sunny Ridge	9
Pfannebecker, Elmer W.	Sunny Ridge	7
Pfannebecker, Eva Katherine	Sunny Ridge	7
Pfannebecker, Henry, Jr.	Sunny Ridge	7
Pfannebecker, Henry, Sr.	Sunny Ridge	7
Pfannebecker, Josephine	Sunny Ridge	9
Pfannebecker, Lucy	Sunny Ridge	9

PLANK (SOUTH) TOWNSHIP

<u>Name</u>	<u>Cemetery</u>	<u>Page</u>
Pfannebecker, Nattie	Sunny Ridge	9
Pfannebecker, Oscar H.	Sunny Ridge	9
Pimme, Adelheit	Sunny Ridge	6
Pimme, Adelheit C.	Sunny Ridge	6
Pimme, John H.	Sunny Ridge	6
Polke, Albert	Sunny Ridge	7
Polke, Mary E.	Sunny Ridge	7
Riesenberger, Kate	Sunny Ridge	9
Scharnhorst (first name not readable)	Old Bethel	3
Schimmelpfennig, Caroline	Sunny Ridge	10
Schimmelpfennig, Edward L.	Sunny Ridge	7
Schimmelpfennig, Frederick	Sunny Ridge	7
Schimmelpfennig, Gertrude	Sunny Ridge	7
Schimmelpfennig (infant dau. of W.D. and MA)	Sunny Ridge	7
Schimmelpfennig (Infant son)	Sunny Ridge	7
Schimmelpfennig, Margaret A.	Sunny Ridge	9
Schimmelpfennig, Marilyn J.	Sunny Ridge	9
Schimmelpfennig, Wm. Deidrick	Sunny Ridge	9
Schirmer, Barbara	Sunny Ridge	5
Schirmer, Johann	Sunny Ridge	6
Schrader, John P.	Sunny Ridge	6
Schreyer, John	Sunny Ridge	10
Schroeder, Mary	Sunny Ridge	7
Schulz, Friedrich	Sunny Ridge	6
Schulz, Johannis	Sunny Ridge	5
Schuman, Adelheit	Sunny Ridge	5
Schuman, Friederika	Sunny Ridge	7
Schuman, Gustav A.	Sunny Ridge	6
Schuman, Solomon	Sunny Ridge	7
Schumann, Amelia	Sunny Ridge	8
Schumann, Augusta	Sunny Ridge	9
Schumann, Emma K.	Sunny Ridge	9
Schumann, Otto	Sunny Ridge	9
Schwenke, Anna Marie	Sunny Ridge	8
Schwenke, Caroline	Sunny Ridge	5
Schwenke, David C.	Sunny Ridge	8
Schwenke, Evelyn N. (no death date)	Sunny Ridge	9
Schwenke, Fred	Sunny Ridge	8
Schwenke, Heinrich Friedrich	Sunny Ridge	8
Schwenke, Henrietta C.	Sunny Ridge	9
Schwenke Henry F.	Sunny Ridge	8
Schwenke, Herman F.	Sunny Ridge	9
Schwenke, Louise	Sunny Ridge	5
Schwenke, Mary	Sunny Ridge	8
*Schwenke, Ray K.	Sunny Ridge	9
Schwenke, Sophia D.	Sunny Ridge	5
Seaba, Anna C.	Old Bethel	3
Seaba, Anna K.	Sunny Ridge	5
*Schwenke, Meta D. L.	Sunny Ridge	8

PLANK (SOUTH) TOWNSHIP

<u>Name</u>	<u>Cemetery</u>	<u>Page</u>
Seaba, Clause H.	Sunny Ridge	5
Seaba, Henry	Old Bethel	3
Seaba, Lily	Old Bethel	3
Seeber, Catarina	Sunny Ridge	7
Seeber, Paul	Sunny Ridge	5
Smith, Anna	Sunny Ridge	5
Smith, Anna M.	Sunny Ridge	9
Smith, Barbara	Sunny Ridge	7
Smith, John	Sunny Ridge	6
Smith, John	Sunny Ridge	9
Snakenberg, John	Old Bethel	3
Speckmeyer (mother)	Sunny Ridge	6
Starr, Dora A.	Sunny Ridge	6
Starr, Eddie	Sunny Ridge	6
Stoermer, Jacob	Stoermer	3
Stoermer, Lizetta Henrietta	Stoermer	3
Strohman, Caroline	Sunny Ridge	5
Strohman, Christine	Sunny Ridge	8
Strohman, D.F.H.	Sunny Ridge	6
Strohman, Frederick L.	Sunny Ridge	8
Strohman, Heinrich	Sunny Ridge	5
Strohman, Henry	Sunny Ridge	8
Strohman, Karl	Sunny Ridge	5
Strohman, Mary C.	Sunny Ridge	8
Strohman, Wilhelmine	Sunny Ridge	5
Strupp, Mary	Sunny Ridge	7
Vittetoe, Emma C.	Sunny Ridge	9
Vittetoe, James M.	Sunny Ridge	9
Walerch, Catherine	Sunny Ridge	6
Walrich, Robert	Sunny Ridge	6
Wickenkamp, Anna Mary	Sunny Ridge	7
Wickenkamp, C. H.	Sunny Ridge	7
Wickenkamp, F.	Sunny Ridge	7
Wickenkamp, John A.	Sunny Ridge	8
Wickenkamp, Katherine	Sunny Ridge	8
Wickenkamp, Mary	Sunny Ridge	6
Wickenkamp, Mary A.	Sunny Ridge	9
Wickenkamp, William J.	Sunny Ridge	9
Winegarden, Frederika A.	Old Bethel	3
Witt, Edward F.	Sunny Ridge	5
Witten, John C.	Sunny Ridge	5
Witten, Triene	Sunny Ridge	5
Wolf, Maria El	Sunny Ridge	7
Wollf, Rachel	Old Bethel	3

BURIAL ON OLD BAKEHOUSE FARM
(NOW BERNARD HERMANN FARM)

South Plank Township
8-75-11

Ray Cassens, Emma Cassens Fairchild, and Helen Bakehouse White have given information about the burial spot on the farm of the early pioneer, Karl Bakehouse. The lister had previously heard of this burial plot through other sources.

A man by the name of Fritz Humpke, who died in 1846, was buried under a large oak tree on the Karl Bakehouse Farm. Also buried at this spot is the stillborn child of Humpke's widow. The bones, except the wrist bone, of Dora Humpke, the little daughter who met her death in the night in the timber, are also buried here. Helen White reports that she had heard that the Christian Duensing and the Fritz Humpke families had a few children who passed away in the severe winter and who were buried at this spot. Emma Fairchild reports that her mother told her that a Strohmman child was buried there. These facts about the other families could not be verified.

Helen White reports further about little Dora, whose bones were buried under the oak tree. Dora went on an errand with her dog to a neighbor and on the return trip home it is said that she was attacked by wolves and killed. Some persons question that she was killed by wolves and think that because of the severe storm she may have been struck by lightning and later devoured by wolves. Twenty-one days after her disappearance, bones of her body were found in the timber and the mother in her intense grief kept the wrist bone and a piece of the dress she had worn the day of her disappearance. The bones were buried under the tree at the burial spot, but the mother kept in her wooden chest the wristbone wrapped in a piece of the homespun cloth of the child's dress. The mother requested that this bone be buried with her and Helen Bakehouse White, her granddaughter, reports that fifty-six years later she was a witness to the fact that the bone saved by Mrs. Humpke, then Mrs. Bakehouse, was placed in the casket with the mother's body.

At the present time (1975) the tree is gone. The graves were never marked because all the "old timers" knew exactly the spot where they were buried and could direct anyone to the place. Formerly there was a rail fence around the burial plot, but after the farm was no longer in the Bakehouse family name, the fence was removed and the spot farmed.

Mr. Humpke's widow married Karl Bakehouse and they are the parents of Dick (who lived in Oklahoma), Will (Bill), Mary Bakehouse Fritz, Charley, and Sophie Bakehouse Kleinschmidt.

OLD BETHEL METHODIST CEMETERY

South Plank Township
2-75-11

Location

The location of Old Bethel Cemetery is about five and one-half miles east of Sigourney, in the field south of Highway 92. It is southwest of the Bethel United Methodist Church. It is near the center of Section 2.

Physical Features

(Discussed under history)

Land Description

Diedrick Snakenberg and
Mary Snakenberg

to

Warranty Deed
Consideration \$10.00
Dated March 21, 1863
Recorded September 3, 1863
Deed Record L, page 183

Trustees of German Members of the
Methodist Episcopal Church of German
Township, Keokuk County, Iowa.

Description: Nine rods 21 links north from the beginning of the Southwest corner of the Northeast Fractional Quarter of Section 2, Township 75 North, Range 11 West of the 5th P.M., commencing then and running 12 rods east, from thence 13 rods 11 links north, from thence 12 rods west, from thence 13 rods 11 links south to the place of beginning on the west side of the aforesaid described land containing one acre.

History

In 1844, a small group of German immigrants who had come to this area of Keokuk County held neighborhood religious meetings in the homes of the various members of the group. That was the beginning of their interest in a more central meeting place and a year later a 16 x 18 log cabin was built where services were held.

In 1844-1846, the Rev. John Mann was the first minister of the Bethel German Methodist Episcopal Church, which was the oldest German Methodist Church in Iowa. In 1848, a second and larger log church was constructed. After this log church was outgrown, a frame structure was built. The Old Bethel Cemetery was near the church and some headstones may be seen on the picture of the first frame church which follows.

In time it was considered advisable to relocate the Bethel Methodist Church to be more easily accessible by public highway. A new site was acquired and a new church building constructed, which is the present church on Highway 21, 1.5 miles east of Sigourney.

When the old Bethel Cemetery ground was purchased in 1892, originally, and the road from the new Bethel Methodist Church, burials were made there. Bodies were removed from the Old Bethel Cemetery and reburied in the new. There is no list of those whose bodies were transferred, nor is there a list of those buried in the old cemetery.

Because of the location of the Old Bethel Cemetery in the field without a good access road, few people went to the cemetery other than those who had close relatives buried there. Those who had memories through family connection with the church, its services, and its influence were concerned about the care. In the last decade, the owner of the surrounding land had removed the stones and placed them against a barn in the farm building lot. These were the stones and pieces of stones the cemetery lists have.

Plot

There is no information at this time about the existence of a plot.

Headstones

The following stones and pieces of stones were read by the listers. Where pieces could be fitted together by design or other identifying marks, they were read as a unit.

- Henry A., son of B. and M. A. Keeler, d. April 5, 1870; age (broken; could be 1 mo.) 6 das. (stone broken)
- Anna C., wife of Henry Seaba, d. Oct. 17, 1879; in the 83 year of her age. (stone broken in half)
- Daniel Grosborn (this was a broken piece; no other portion of stone was found)
- Lily, dau. of C. and S. A. Seaba, d. Aug. 11, 1871; age 1 yr. 2 mos. (stone is broken; remainder of age cannot be read)
- Henry Seaba, d. Mar. 21, (stone broken; other part cannot be found) (He came from Germany)
- Jacob Hutter, d. Sept. 25, 1860; age 32 yr. 11 mos. 6 das.
- Jasper M., son of J. & M. (likely Hutter) (Stone broken; cannot find part about death or age)
- Ma (remainder of name is broken off as stone is broken in half) wife of J. J. Jaques, d. Feb. 12, 1859; age 24 yrs. (First name is broken off of stone) Jaques, b. Mar. 12, 1837; d. Jan. 6, 1862 (Name broken off), _____, 1866; age 68 yrs. 7 mos. 20 das. (Stone broken, only age appears) age 64 yrs. 11 mos. 29 das. (Stone broken), _____ 4, 1860; _____ yrs. 7 mos.
- Frederika A., dau. of J. & J. Winegarden, d. Dec. 18, 1869; age 1 yr. 1 mo. 20 das. (Top of stone is broken off)
- William, son of J. and B. Coaring, d. Aug. 29, 1872; age 6 yrs. 4 mos. 28 das. (This stone is not broken)
- (Marker with "R.W." on it)
- Josephine, dau. of J. and M. Gross, d. July 21, 1876; age 2 mos. 21 das. (This stone is not broken)
- John, son of J. and A. M. Gross, b. June 27, 1862; d. Dec. 18, 1875 (Stone is broken only at edges)
- Rachel Wolff, d. July 31, 1863; age 20 yrs. 9 mos. 16 das. (Stone is broken)
- (First name not readable) Schwanmorst, d. Sept. 27, (year broken off); age 75 yrs. (remainder of age broken off) (This stone was broken into many pieces.)

Additional Information

Mrs. Estella Minnah Luers reports that her father's brother, Wilhelm Minnah, born December 1, 1863 and died October 27, 1881, is buried in Old Bethel Cemetery. Perhaps two or three infant brothers and sisters are also buried there.

Mrs. Grace Scott reports that John Snakenberg, her great grandfather, was in Old Bethel. She does not know his birth or death dates.

Mrs. Edna Kuhn Hoffman reports that her grandfather John Henry Greber, born in 1820 and died in 1863, is buried in Old Bethel Cemetery.

OLD EVANGELICAL CHURCH BURIAL GROUND

South Plank Township
9-75-11

The first Evangelical Church was a log structure located in Section 9, Township 75 North, Range 11 West of the 5th P.M., approximately eighty rods south and 80 rods east of the Stony Point Schoolhouse corner. It was on the south side of the old stage coach road from Caribaldi northwest. This log structure was constructed about 1850 and was abandoned when the new brick structure of the Evangelical Church (also known as the Brick Church) was built on the road (now Highway 92) about a mile and a quarter north of the log structure.

Much of the information about this church and the small cemetery beside it has been given the listers by Ray Cassens, Harvey Cassens, Emma Cassens Fairchild, and Pearl Voltmer Burron, all of whom grew up in the vicinity and whose parents were associated with the early church. They state that at one time they knew of seven or eight people having been buried there. These deceased persons may not have had headstones at their graves, at least no headstones are now or have for a long time been in existence. The cemetery has been farmed over for many, many years.

Pearl Burron reports that Suzanne Blaise, a daughter (the second child) of Mathias and Margaret Blaise was buried there. She was born in 1849 and died in 1855 at the age of six years.

Harvey Cassens reports that two of Christian Duensing's children were buried there. He does not know the names or the dates.

Though this information is very incomplete and indefinite, this cemetery is reported in the county cemetery project in the hope that at some future time someone may be able to supply further information and names.

Caribaldi Cemetery
South Frank Township
18-75-11

Location

Caribaldi Cemetery lies about six miles southeast of Sigourney. It can be reached by going three miles east on Highway 92, turning south on gravel road and going two miles to First "M" road, turning left (east) for about one mile and a half miles. Near the end of the mile-and-a-half distance there is a bridge over German Creek, then over the mill there is a farm gate on the south side of the road. From the farm gate to the south it is about 1/10 of a mile to the cemetery entrance.

Physical Features

The cemetery site is 32 feet East and West by 45 feet North and South. It is a fairly level piece of ground with only a slight slope to the east. There are no trees, but there are shrubs and rose bushes. The cemetery receives township funds and is completely fenced with a walk-in entrance gate.

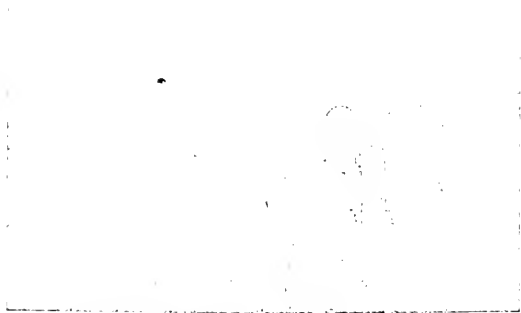

(This picture was taken
from the southwest to
the northeast)

Information regarding the purchase of the cemetery ground follows:

August Steigleder and
Wililda Steigleder

to

Waldora Bliese,
Henry Goidner, and
Charles Maritz,
Trustees of the Coribaldi
Frei Gemeinde

Warranty Deed
Consideration \$6.00
Dated April 27, 1874
Recorded April 27, 1874
Deed Record Y, page 193

Description: Eighty feet square in the Southwest corner and the privilege of a road to and from said land of the following described tract: Three acres off of the west side of the North end of the West Half of the Northeast quarter of Section 15, Township 75 North, Range 11 west of the 6th P.M., of three acres to be taken from a ten acre tract described as follows: Beginning 16 rods from the Northwest corner of said West Half of the Northeast Quarter of Section 15, and running 80 rods East, thence South 20 rods, thence West 80 rods, thence 20 rods to the place of beginning.

* * *

John Duensing,
Frank Stanton, and
H. L. Strohan, Trustees of Plank
Township, Keokuk County, Iowa,
First Parties

Agreement (Local)
Dated October 16, 1920
Recorded January 30, 1922
Book 4, Page 511

and

Bessie Strupp,
Second Party

The agreement refers to the land deed above set out and recorded in Book Y, page 193.

"Whereas said Coribaldi Frei Gemeinde no longer exists, and Whereas a part of said tract has been used for burial purposes, and Whereas the fence around said tract is dilapidated and a new fence is necessary,

"Now, therefore, in consideration of the promises said first party hereby makes to said second party all of said eighty feet square, except the following described tract, commence at the Southwest corner of said 80 feet square, run East 32 feet, thence North 45 feet, thence West 32 feet, thence South 45 feet to place of beginning, and in consideration therefore said second party is to and by agrees to build and maintain a hog tight fence around said tract last above described, said fence to consist of 48-inch woven wire, with one strand of barbed on top, posts to be set firmly in the ground not over 9 feet apart, a standard gate is to be put in and maintained at the northwest corner thereof, said gate to not less than four feet wide.

"Said fence to be kept in good repair and all taxes to the satisfaction of said first party or their successors in office.

"In case any of said land herein leased should at any time be desired for cemetery purposes or whenever said first party or their successors in office shall see fit so to do then this lease to be void and of no effect, and by giving three months notice, first party or their successors in office may reenter upon said land and remove all persons therefrom, without process of law.

"This lease is to run as long as said fence is maintained and kept in repair to the satisfaction of first party or their successors in office, said first party reserves the right to declare this lease at an end whenever they choose so to do.

"Second party to have the right to assign this lease to her grantees and assigns."

History

The post office in Cariboulet was established July 2, 1881, and discontinued Nov. 1, 1881. Cariboulet was laid out in 1880, according to the account in the Kosok County History, 1880. The stage coach route went through the town, and had a post office, a store, and a Turner's Hall. Just when Cariboulet business establishments were abandoned is not known. The Cariboulet cemetery does not seem to have any burials after 1898, according to the stones which now exist.

Plot

There is no known plot of the cemetery.

Headstones

Headstones in this cemetery were read from north to south beginning at the west side. There may be burials for which there are no headstones or for which there is no information.

Henry Coeldner, d. Mar. 23, 1830, age 55 yrs. (This is the grandfather of Fred Coeldner Bruns. The stone on his grave records the year as 1879, but this is known to be wrong.)

Albert Coeldner (There is no stone for Henry's son Albert at the present time. He is buried to the north of his father, Henry. There had been a stone but it is no longer there. He was born May 21, 1861; died, December 18, 1891. His mother was Sarah Teller Coeldner.)

Henry Coeldner (There never has been a stone for Henry Thomas, son of Henry and Sarah Teller Coeldner. He is buried to the south of his father. He was born Aug. 11, 1850 and died October 25 or 26, 1889.)

Eliese "Mirzie" Coeldner (This lady was the daughter of Henry and Lisette Coeldner, an aunt of Fred Bruns. She was born December 2, 1851, and died July 16, 1880) (Burial plot not known)

Infant son of J. A. and A. A. Coeldner, d. Sept. 17, 1879

Emma Coeldner, dau. of J. A. and A. A. Coeldner, d. Dec. 30, 1878; age 3 yrs. 7 mos. 11 ds.

Edward Coeldner, son of J. A. and A. A. Coeldner, d. Dec. 27, 1876; age 5 yrs. 9 mos. 7 ds.

Alma Nauman, dau of C. and M. C. Nauman, b. Feb. 24, 1874, age 4 mos. 10 days.
Eva R. Nauman, b. June 9, 1889; d. March 3, 1877
Anna C. Goelener, dau. of J. A. and A. W. Goelener, b. Dec. 19, 1881; d. June 10,
1895
J. A. Goelener, d. June 1, 1888, age 49 yrs. 6 mos.

Additional Information

Anna Nauman Bruns reports that her grandfather, Charles Nauman, was buried at Garibaldi Cemetery, but his body was exhumed in the early 1900's and buried in Pleasant Grove Cemetery, Sigsbee.

Meta Nagel reports that August Steigleder's body was exhumed and buried in an Ollie or Richland Cemetery. This was done in the early 1900's.

Edith Klett

South Plank Township
10-78-11

Edith and Meta Nagel report that William Klett, Sr.'s mother was buried south of their windmill on the Nagel farm. The Klett home was located about where their driveway from the public road goes south to Nagel's house. The Klett home was a log cabin. Until recently the basement or cellar of the log cabin was visible.

South of the log cabin location approximately one-fourth mile were swamp areas with high swamp grass. It was in this area that Mrs. Klett was found drowned and she was buried in this vicinity. Her age or the date of her death are not known.

LOCALITY

South Plank Township
4-75-11

Location

To reach Stoumer Cemetery, drive three miles east of Sigourney on Highway 92, turn right (south) on gravel road for one mile to the old Stony Point school house, turn left (east) on gravel road and go a little over one-fourth mile to a gate going into a field on the north side of the road. In good weather one can drive over the pasture ground diagonally to the northeast to a small clearing of hedge and brush and one large oak tree.

Site Description

The cemetery is on level ground at the top of a knoll. The site of the old plot as of 1974 is approximately 30 feet by 30 feet. There are only hedge-like trees, wild plum growth, and one large oak tree growing there. The evergreens that once grew there are gone. The cemetery is fenced and there have been repairs to the fence in recent months, but the wire is old and may not long be stock proof.

Land Description

There is no specific statement in the Keokuk County deed records to show the size of the cemetery. The cemetery is specifically mentioned in the following deed:

Peter V. Kerkove and
Sarah J. Kerkove, husband and wife,

Warranty Deed
Dated Mar. 2, 1916
Recorded March 3, 1916
Deed Record 49, page 146

to

William Meyer

Of mention: (Other real estate is also described, but only that related to the cemetery is given here) The South half of the Southeast Quarter of the Southwest Quarter, except 22 feet in equal width thereof, all in Section 4, Township 75 North, Range 11 West of the 5th P.M.

The description is followed by a statement pertaining to partition and the further statement that pertains to the cemetery: "It is further understood that a certain small cemetery situated on said premises shall at no time be disturbed, in accordance with a certain contract between these grantors and Jacob Pfannebecker and wife, and grantors agree and are to keep said cemetery properly fenced at all times."

A search of the Keokuk County records did not reveal a recorded contract between Jacob Pfannebecker and Peter V. Kerkove.

On March 22, 1939, William Meyer and Elizabeth Meyer, husband and wife, deeded to the Federal Land Bank of Omaha the South Half of the Southeast Quarter of the Southwest Quarter, except the West 12 Feet thereof and except the East Half of Section 4, Township 78 North, Range 11 West of the 5th P.M. (Other lands also deeded, but only that which relates to the cemetery is shown). Deed Book 65, page 827, recorded June 11, 1939.

On December 28, 1943, the Federal Land Bank of Omaha, by Leo E. Hansen, Vice President, Attest: Wayne E. Smith, Asst. Secretary, deeded to Lyle J. and Margaret Ruth Shanleyfelt, husband and wife, the South Half of the Southeast Quarter of the Southwest Quarter, except the West 22 Feet thereof and except the cemetery of Section 4, Township 78 North, Range 11 West of the 5th P.M. (together with other lands). Deed Record 59, page 87, recorded Feb. 23, 1944.

Lyle J. and Margaret Ruth Shanleyfelt are the present owners of the real estate surrounding the cemetery and Orval Dyson is the tenant farmer.

History

Jacob Stoermer was an immigrant from Germany and on September 2, 1883, he acquired the East Half of the Southwest Quarter of Section 4, Township 78 North, Range 11 West of the 5th P.M., from John C. Culbertson who had entered the land from the Government. Mr. Stoermer planted a few evergreens in this area and was very proud of these trees growing among the native timber. As some of his friends and neighbors lost members of their families in death, his kindly spirit showed itself in his inviting his friends to bury their loved ones under these trees.

As a child, Freda Bruns remembers her grandmother, Lisette Goelzner commenting about Mr. Stoermer's generosity as a neighbor giving burial space for the children of her and her husband, Henry Goelzner.

Grace Sanderson, a great granddaughter of Jacob and his wife, Lisette, daughter of Otto Stoermer, relates that she remembers her parents speak of the time when they passed away and were buried in the cemetery. Until recent years there was only a headstone at their graves.

Neighbors in the vicinity of the cemetery recall that there were as many as twelve to sixteen headstones there in the early 1900's. There is only one headstone there today, 1974, though there were two headstones when the 11 were there in 1972. The size of the cemetery is much decreased from its original size as recalled by several of the former neighbors in the vicinity who were acquainted with the burial plot. The size of the cemetery has been estimated as 30 feet x 30 feet or possibly larger. Those who have discussed the cemetery history with the listers are Mrs. Lydia Mullerich, Ray Cassens, Mrs. Beatrice Denton, Frank Pfannenbaker, and Harvey Cassens, all of whom either grew up or live in the neighborhood.

A hired farm laborer who had come from Germany was employed by Gerhard H. Hill, Hensch. When the man died, he was buried in the Stoermer cemetery by Mrs. Scanton, who gave this information, was not certain of his name. The most recent burial likely is that of Fredrich Meusel, who according to the records found in 1972, died June 18, 1876. Whether or not Fredrich Meusel was the name of the hired man is not known.

There is no definite information about whether there were Stoewer burials carried in the Stoewer Cemetery. There seems to be no way of getting any more specific information at this time.

Known Burials

Jacob Stoewer (birth and death dates not obtainable; headstone no longer there)
Linetta Henrietta Stoewer (birth and death dates not obtainable; headstone no longer there)

These are the grandparents of Frank and Gus Pfannebecker; the great grandparents of Grace Sanderson, Fern Lucas, and Glen Clubb; and the great great grandparents of Erge Tossaker and Dan Lucas.

Marie "Mary" Goeldner, b. Mar. 6 (year of birth and death date not known)
Emil Goeldner, b. July 5 (year of birth and death date not known)
Geri Wilhelma Goeldner, b. Sept. 1 (year of birth and death date not known)
Ewald Goeldner, b. Sept. 6 (year of birth and death date not known)
Hulda Goeldner, b. Nov. 14 (year of birth and death date not known)
Mina "Minnie" Goeldner, b. July 9 (year of birth and death date not known)

These are the infant children of J. Henry and Lisetta Goeldner. There is no record of the year of birth, the date of death, or the age of the child at the time of death. They died between the years 1870 and about 1878 or 1879. There never was any headstones for these children. Henry and Lisetta Goeldner are the grandparents of Freda Bruns.

Johanna Elisabeth Meusel, d. Mar. 16, 1875; age (?) yrs. 2 mos. 12 das. There was also a footstone slab with initials "J.E.M." (Headstone still there)
Friedrich Meusel, d. June 25, 1876; age 65 yrs. 10 mos. 11 das. This headstone was in the cemetery in 1972 and 1973, but is no longer in the cemetery.

There was also a footstone slab with initials "F.A.M." Apparently Fred and Johanna were husband and wife.

(The above listing would only account for four of the 12 to 15 headstones that were there originally. After much inquiry from persons living around Siquemoy, no one can enumerate other burials)

Section 1

South Plank Township
4-73-11

Location

Sunny Ridge Cemetery (sometimes called Lutheran, Evangelical, Union or St. or Brick Church Cemetery) is located three and one-half miles east of Sibley, Iowa, on Highway 92. It is on the south side of the highway with an entrance at the northeast corner of the cemetery grounds.

General Features

This cemetery is completely fenced with no gate at the driveway entrance into it. There is a small white frame chapel standing approximately in the spot where the Brick Church stood. This chapel was used in years past for funeral services. The cemetery is kept well mowed, except the portions of the ground where there are no graves.

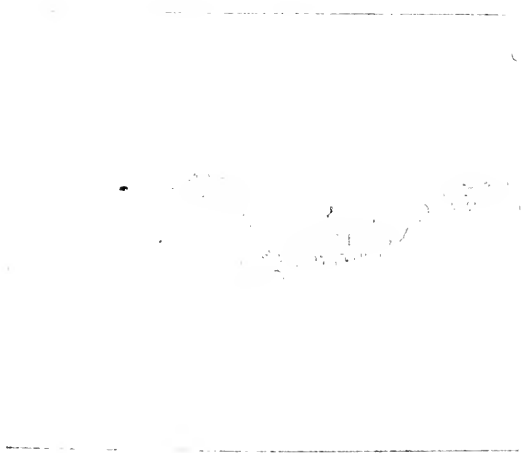

(This picture was taken from Highway 92, northwest of the cemetery, looking southeast.)

Charles Suger and wife,
Caroline Suger

to

Lutheran Denomination

Warranty Deed
Consideration: \$1000
Date June 27, 1857
Recorded January 6, 1874
Deed Record X, page 212

Trust Deed: Two acres square out of the North Fractional Half of the Western Quarter of Section 4, Township 73 North, Range 11 West of the 6th P.M. The conditions of this deed is that as long as it remains in possession of the above said denomination or among other Protestant Denominations, it is valid and should it be conveyed to a denomination not authorized by this instrument, then the above said premises to fall back to the original owner or their heirs or assigns.

History

In 1857, the Evangelical Church, which had out grown its log church located south of Stony Point school on the Henry Morris farm, bought a two-acre plot of ground from Charles Suger and his wife, Caroline. The deed was made to the "Lutherian" Denomination, but the religious group which purchased the property belonged to the Evangelical Synod of North America, with headquarters in St. Louis, Missouri. (The cemetery has often been erroneously referred to as the Lutheran Cemetery.)

A brick church building was erected on this two-acre plot and a road was laid and the pastor was built near the church. It was decided to use some of the ground for a burial plot and the burials were made in rows in the order of death. The rows of graves began northeast of the church, the rows running from north to south from the public road toward the church. Because the burials were in the sequence in rows, families are scattered in the "row" section of the cemetery.

In 1867, the Rev. Charles Deffenbarger commissioned a church building, in the name of Zion, to provide a more central location for the church members who now lived in Sigourney or in the rural areas south and west of Sigourney. This was also conducted in the Brick Church (Evangelical Church) east of Sigourney for those members who lived in the immediate vicinity. The old Brick Church continued for a time.

In January, 1894, at a meeting of the church members of the German Catholic congregation (Brick Church), it was decided to enlarge and beautify the cemetery where over 200 persons were buried. They decided to get land from the old Brick Church and lay out lots to meet the wishes of families. They also decided to sell the personage and old barn so the lots could be measured and laid out and new fence put around the cemetery.

From minutes of meetings of the Evangelical Church at German Creek, there is evidence that the members took great pride in improving and beautifying their own grounds. They decided in June, 1894, that their members should be allowed to join any church, yet retain their full right of expression in the affairs of the Evangelical Congregation of German Creek.

In November, 1894, the plans were discussed for laying out the cemetery lots, the size of which were to be 12 x 20 feet. After reading the constitution, the following persons were to have a right of ownership of the possessions of the congregation: John Beinke, Wilhelm Beinke, H. Deansing, Sr., C. H. Wolf, D. O. Bushman, F. F. Wickenkamp, D. Schenouse, W. Wickenkamp, Sr., H. Wickenkamp, Sr., F. Schenouse, Albert Polke, Fred Meyer, Fred Schwenke, Ludwig Koch, W. Wickenkamp, Herman Luers, Andrei Kessi.

On November 27, 1894, the laying of lots having been completed, the group met to give opportunity for the members to draw for lots. The former officers of the old parish were relieved of their offices since the congregation was now organized as such any longer. In place of the officers of the congregation, the owners of the cemetery elected three men to handle the cemetery business. These were Beinke, F. F. Wickenkamp, and D. O. Bushman were elected to take care of the details. A constitution was formulated, the owners of the cemetery to meet every two years to elect three men from their midst to take care of the cemetery and its needs. Offices was to be held for two years.

From the minutes of the cemetery owners (members of the Evangelical Church of German Creek), it appears that meetings were held every two years; however, one time of meeting was changed from January to the fall of the year. The same interest was always in the care of the buildings and the cemetery grounds.

In the year 1914, a fire came through the area severely damaging the old church. In the September 20, 1914, meeting, Fred Schenouse, Charles Schenouse, D. O. Bushman, Fred Litchman, Henry Deansing, and Chris Pfennigbaker were asked to tear down the remainder of the building. The committee--Schenouse, Sager, and Litchman--were asked to solicit funds for a new building to be erected in which to have the services and to serve as a chapel on the grounds. John Schwenke and Mrs. Wickenkamp built the new structure.

On October 12, 1917, the trustees of the San Juan Cemetery were: F. C. Edmunds, President; Gustavson, Secretary; Carl Pflanzbecker, Secretary; and William Meyer, Treasurer. In 1917 the name of the cemetery was changed to Lenny Ridge, previously called Garden Creek Cemetery.

On June 10, 1920, a portion of the land was donated and earnings were set aside for the maintenance of the cemetery.

In recent years there have been no regular business meetings of the cemetery group and no election of officers. Gustav Pflanzbecker, who is now deceased, looked after the cemetery for over fifteen years. After his death, Gustav Pflanzbecker, brother of Gustav, has been taking care of the cemetery since and Gustav Pflanzbecker is an uncle of Mrs. Kenneth (Melen) Turner and Mrs. H. E. (Nettie) Allen.

There have been gifts of money and bequests to the cemetery. The proceeds from the permanent funds and the money received through the cemetery have been used at the present time to keep the cemetery mowed and the fences in repair. At the present time the Chapel is not in debt. The cemetery records at the present time are with Gustav Pflanzbecker. He has worked faithfully in caring for the cemetery and looking after the business connected with it.

Site

At first, few of the persons had headstones or the headstones since the 1870's beginning have been broken or removed. Apparently a list of the burials was kept with the names, birth dates, and death dates, but that list was destroyed so it is impossible to know who has been buried in the unmarked plots in the earlier years.

Because the spaces between the stones standing in the cemetery seem to be non-uniform, the space allowance may have varied for infant and adult burials. There is no certainty as to how many may have been buried in one row. The rows appear to be approximately 100-110 feet in length with about 22 to 24 spaces between rows.

There is no plot or the row section, but the lots later laid out as shown in the record book. The diagram that follows is a sketch of relative positions.

(sketched plan on next page)

W

5	6	7	8	9	10	11
16	17	18	19	20	21	22
27	28	29	30	31	32	33
34	35					

1	2	3	4
12	13	14	15
25	26	27	28
39	40	41	42
43	44	45	46

1	2	3	4	5	6
---	---	---	---	---	---

Camp



Not Mined

Not Mined

Not Mined

DITCHES

12

66

In the NW section of the cemetery, the monuments were found from the
beginning of the east side. We attempt to make a list of the
stones in the lower section of the NW part of burials, it is believed that
there are some in each of the spaces, but that either there never was a monument
or that the stone has since become deteriorated or removed. The list of
being the early cemetery dates, was lost. Only those with stones are listed.

1

Anna, dau. of J. and S. Hahn, d. Sept. 1, 1858, age 1 yr. 8 mos.
Samuel Haack, 1 mo. 8 das.

2

Paul Seeger, 1804-1861
Charlotte, wife of G. Weidner, d. in her 64 year.
Louise Schwenke, 1800-1861
John D. Schwenke, 1807-1860
Caroline Schwenke, 1804-1860
John Blument, d. Feb. 27, 1864, age 50 yrs. 3 das.
Dionis Beckhaus, d. July 4, 1858, age 49 yrs. 7 mos. 9 das.
Barbara Scharrer, b. Mar. 13, 1842; d. (same road no. and day), 1860
(Stone here not readable)
Friedrich A. Wanka, d. Feb. 11, 1866, age 26 yrs. 1 mo. 18 das.
Sophia W., wife of F. Wanka, d. Mar. 4, 1866, age 19 yrs. 8 mos. 3 das.
Minion Luers, d. Oct. 26, 1866, age 72 yrs.
Wermann Luers, 1801-1864, age 63 yrs.
Susanne, wife of George Hahn, d. Jan. 23, 1862, age 37 yrs. 6 mos. 18 das.
Anne, wife of Claus H. Ehlert, d. Mar. 18, 1862, age 71 yrs. 1 mo. 5 das.
Claus H. Ehlert, d. Feb. 20, 1864, age 79 yrs. 6 mos.
John C. Witten, d. July 2, 1865, age 71 yrs. 10 mos. 7 das.
Tilene, wife of J. C. Witten, d. Mar. 3, 1861, age 76 yrs. 3 mos. 27 das.

3

Mar: Here is a stone for the children of D. F. and D. Strommen. On
four sides of the stone appears the following information for
children:
Caroline, b. July 5, 1869; d. Sept. 11, 1862, age 4 yrs. 1 mo. 16 das.
Heinrich, b. July 24, 1866; d. Sept. 5, 1862, age 6 yrs. 1 mo. 11 das.
Wilhelmine, b. Oct. 18, 1833; d. Aug. 26, 1862, age 8 yrs. 10 mos. 8 das.
Wari, b. May 1, 1833; (no death date; stillborn)
Johannis Schell, d. Aug. 30, 1813; d. Sept. 15, 1868
Anna K., dau. of J. H. and M. Seeba, d. Apr. 27, 1871, age 3 yrs. 2 mos. 11 das.
Claus H., son of J. H. and M. Seeba, d. Mar. 27, 1871, age 5 yrs. 1 mo. 11 das.
Edward F., son of August and Wilhelmine Witt, d. July 4, 1880, age 1 yr.
21 das.

4

Samuel H., son of Rev. G. and M. Haack, d. Aug. 15, 1869, 1 yr. 8 mos. 11 das.
Michael Schumler, b. June 1, 1866; d. Sept. 19, 1867
Henry W., son of G. and W. Hillmar, d. July 4, 1871, age 4 yrs. 7 mos. 11 das.
Mary A., dau. of H. D. and F. A. Luers, d. Aug. 6, 1871, age 4 yrs. 1 mo. 11 das.
(Mary's stone was lying on the ground.)

Schwarze

Friedrich Schmidt, b. Oct. 19, 1866; d. Feb. 11, 1911

(no name readable, no other information)

Carl von Schuman, b. April 11, 1864; d. Apr. 16, 1912

Paul, son of C. H. and G. Fahn, b. July 17, 1878; age 8 yrs. 7 mos. 7 ds.

Reinhold C., dau. of W. and B. Fahn, b. Oct. 28, 1879; age (date's read)

Schwarz

John P. Schwarz, b. Apr. 3, 1864; d. Mar. 3, 1889

Lui Lannemann, son of W. and B. Lannemann, b. Dec. 11, 1870; age 10 yrs.

Friedrich Lannemann, b. April 1, 1873; age 19 yrs. 8 mos. 17 ds.

Reinhold Schwarz, b. May 24, 1864; d. Feb. 10, 1872

Gustav Schwarz, b. Mar. 4, 1866; d. Mar. 1, 1872

Adrian S. Schwarz, b. Apr. 3, 1872; age 41 yrs.

Adolf, wife of W. Schwarz, d. Aug. 16, 1874; age 60 yrs. 4 mos. 23 ds.

Carl's wife, d. Nov. 12, 1878; age 18 yrs. 11 mos. 26 ds.

John H., husband of Reinhold Minne, b. June 2, 1878; age 74 yrs. 1 mos. 11 ds.

Anna Margarethe Schwarze, wife of Heinrich Lann, b. Dec. 16, 1876; age 11 mos. 11 ds.

Charles Wilhelm, b. Mar. 3, 1877; age 10 yrs. 11 mos. 19 ds.

Ernst H. Fauth, d. Mar. 16, 1877; age 16 yrs. 2 mos. 27 ds.

Reinhold, wife of S. H. Fahn, b. May 3, 1878; age 76 yrs. 4 mos. 11 ds.

John Reinhold Schwarz, b. Oct. 16, 1817; d. May 29, 1881; age 63 yrs. 1 mo. 13 ds.

John Schwarz, b. June 10, 1861; age 67 yrs.

Leida S. Schwarz, dau. of John Reinhold and Marie Schwarz, b. Dec. 17, 1861

d. Oct. 6, 1883; age 19 yrs. 11 mos. 24 ds.

John Fauth, b. Nov. 16, 1878; d. Aug. 17, 1884

Anna Marie, wife of J. H. Schwarz, b. Oct. 2, 1823; d. Sept. 4, 1897; age

78 yrs. 11 mos. 2 ds.

Schwarz

John, son of J. S. and B. Fahn, d. Feb. 23, 1874; age 1 mo. 19 ds.

Anna A., dau. of H. and M. Lann, b. Aug. 19, 1878; d. May 18, 1879

Marie, dau. of C. and Anna Lann, b. Sept. 26, 1874; age 7 mos. 16 ds.

Henrietta Klatt, b. June 11, 1878; d. Oct. 5, 1874

Paul, son of W. and E. Fahn, b. Mar. 18, 1877; age 12 yrs. 4 mos. 17 ds.

Wilhelm, son of W. and E. Fahn, d. Mar. 11, 1877; age 10 yrs. 2 mos. 11 ds.

J. Lann, d. Dec. 18, 1878

Dora A., dau. of G. F. and H. Lann; d. Dec. 15, 1878; age 1 mo. 23 ds.

Little Emma, dau. of H. and M. Lann, b. June 17, 1879; age 1 yr. 2 mos.

Leida, son of C. F. and H. Lann, d. Feb. 23, 1885; age 8 yrs. 8 mos. 7 ds.

Carl W. Fauth, b. May 18, 1872; d. Nov. 4, 1885

Schwarz

Alfred S. L., son of W. H. and S. U. Lannemann, b. Oct. 9, 1878; age 1

13 ds.

Walter Speckmeyer, b. Apr. 16, 1812; d. Oct. 15, 1878

Christian Dunning, 1811-1819

H. F. Lann, b. Mar. 31, 1810; d. Sept. 29, 1883

Robert Walrich, b. in 1862; d. Nov. 8, 1861

John, husband of S. Lann, d. May 4, 1853; age 63 yrs.

W. F. H. Lannemann, d. July 9, 1883; age 64 yrs. 8 mos. 2 ds.

Mary Wickenkamp, b. Aug. 1857; d. July 8, 1864

W. H. Lann, d. Nov. 2, 1864; age 68 yrs. 8 mos. 13 ds.

Catherine Walrich, b. Oct. 23, 1835; age 78 yrs.

Caroline Walter Dunning, 1818-1858

10
-Continued

Mathilde Himmelfennig, b. Feb. 10, 1849; d. Apr. 11, 1914
John G. Schlemmer, b. Feb. 10, 1849; d. Apr. 13, 1914
Mary E., wife of W. Fennig, d. July 14, 1884, age 39 yrs. 6 mos.
Robert Polke, b. Mar. 14, 1809; age 52 yrs. 3 mos. 19 Dec.

11
(Remains, name uncertain)

Edward L., son of H. G. and M. W. Schimmelpfennig, b. June 9, 1854; d. Oct.
21, 1894
Infant dau. of W. G. and M. W. Schimmelpfennig, b. Feb. 19, 1864
Schimmelpfennig son (son), b. Sept. 23, 1881; d. Sept. 23, 1901

(Remains of this son had no stones)

12
Barbara, wife of John G. Schlemmer, b. June 18, 1807; age 65 yrs. 2 mos. 19 Dec.
Katharine, wife of Robert Polke, b. Aug. 14, 1803; age 70 yrs. 3 mos.
Catharina Schlemmer, 1804-1884
Katharina Schlemmer, b. Mar. 14, 1809; age 77 yrs. 1 mos. 3 Dec.
Marie L., wife of John G. Schlemmer, b. May 8, 1809; May 8, 1889, age 80 yrs.
Mary, wife of John G. Schlemmer, b. Dec. 10, 1809; d. Apr. 12, 1890
Magdalena, wife of John G. Schlemmer, d. Mar. 3, 1891; age 73 yrs. 3 mos. 19 Dec.
F. Wickenkamp, 1800-1880
Selma Meyer, b. Nov. 11, 1813, in Barmstedt, however, Germany, d. Oct.
1893, age 80 yrs. 11 mos. 15 Dec.
Margaretha Schlemmer, b. Dec. 24, 1813; d. Oct. 3, 1894, age 80 yrs. 8 mos.
Joh. Katharina Pfannenb. Sr., b. Feb. 10, 1816; age 74 yrs. 7 mos. 15 Dec.
Margaret Schlemmer, 1800-1880
Anna W. Feuch, d. Aug. 3, 1893, age 71 yrs. 10 mos. 10 Dec.
George F. Schler, b. Nov. 8, 1801; d. Mar. 10, 1897
Anna Mary Wickenkamp, b. Apr. 3, 1827; d. Jan. 1, 1898
C. W. Wickenkamp, b. Apr. 19, 1828; d. Oct. 30, 1911
Friederika Schlemmer, b. May 7, 1830; d. Jan. 18, 1900
Mary Pfannenb. Sr., b. Apr. 13, 1853; d. Nov. 3, 1930
Frederick Schimmelpfennig, b. June 7, 1829; d. Oct. 21, 1901
Catharina, wife of Frederick Schimmelpfennig, b. Oct. 17, 1827; d. 1910.

13
John Hoffmann, b. June 24, 1834; d. Jan. 4, 1902
Amina, wife of Chris Pfannenb. Sr., b. Jan. 15, 1835; d. Dec. 19, 1901
W. Hoffmann, b. Sept. 21, 1819; d. Mar. 21, 1903
Katharina, wife of Charles Killmer, b. Dec. 3, 1841; d. Mar. 31, 1900
Mary Pfannenb. Sr., b. Jan. 26, 1824; d. Dec. 28, 1905
Christian Schlemmer, b. July 3, 1827; d. Dec. 31, 1905
Margaretha, wife of Johann Meyer, b. Feb. 6, 1829; d. Nov. 17, 1900
Frederick W. Mueller, b. Apr. 19, 1830; d. July 14, 1909
Louisa Schler, b. Aug. 14, 1833; d. Jan. 23, 1917
Elmer W. Pfannenb. Sr., 1810-1910
Louisa Schlemmer, 1800-1910
Mary Schroeder, 1800-1900 (Louisa and Mary are sisters)
John Herman Meyer, b. Mar. 29, 1801; d. Jan. 11, 1893
George F. Meyer, 1807-1900
Sophia Meyer, 1811-1900
Christian Pfannenb. Sr., b. Feb. 22, 1808; d. Dec. 18, 1900

1897-1898
George H. Schumann, 1897-1898.
Mary Ellen Schumann, 1897-1898.

1898-1899
Mary Ellen Schumann, 1898-1899.

Frederick C. Schumann, b. Feb. 10, 1887; d. Jan. 21, 1941

1899
No burials

1900
Dick D. Schumann, b. Feb. 4, 1882; d. Sept. 24, 1928
Mary L. S. Schumann, b. June 14, 1884; d. July 23, 1918

1901
John A. Wickenkamp, 1897-1901
Katherine Wickenkamp, 1898-1978

(lots 5 to 11, inclusive, are not for sale)

1902
Frederica Koch, wife of Louis Koch, b. Nov. 21, 1832; d. Jan. 20, 1902

1903
John D. L. Schwenke, b. Dec. 23, 1872; d. March 3, 1946
Friedrich Schwenke (Fischer), b. Apr. 1, 1827; d. Nov. 9, 1903
Anna Marie Schwenke (Wagner), b. Mar. 25, 1840; d. June 21, 1908
David C. Schwenke, b. Mar. 18, 1854; d. Mar. 18, 1934
Henry F. Schwenke, b. Jan. 18, 1881; d. Apr. 18, 1942

1904
Fred Schwenke (no name, no marker)
Mary Schwenke, 1880-1935

1905
Christina, wife of Henry Stronman, 1830-1913
Henry Stronman, 1828-1898

1906
Frederick L. Stronman, b. June 27, 1870; d. Aug. 16, 1914
Mary S. Stronman, b. May 11, 1838; d. Feb. 24, 1943

(lots 17 to 22, inclusive, not for sale)

1907
No apparent burials.

1908
No apparent burials.

1909
(A stone base is there; no name stone)

Alice Wilschberger, 1888-1937
Stella W. Wilschberger, b. N. 1, 1888; d. Sept. 14, 1930
Mary W. Wilschberger, 1878-1948
William J. Wilschberger, 1888-1948

John W. Wittstedt, b. Dec. 4, 1880; d. Feb. 27, 1920
Elsie C. Wittstedt, b. Feb. 14, 1882; July 9, 1933

(lots 28 to 33, inclusive, not sold)

lot 34 -- no apparent burials

lot 35

Emma K. Schumann, Jan. 2, 1845 (date does not designate birth or death)
Otto Schumann, b. Nov. 13, 1851; d. Nov. 9, 1922
Augusta Schumann, b. Feb. 11, 1871; d. Sept. 13, 1932

lot 36

(no apparent burials)

lot 37

Frederick Meyer, b. Jan. 1, 1833; d. May 19, 1917
Mary Meyer, wife of Frederick, b. Nov. 13, 1847; d. Sept. 11, 1923

lot 38

Margaret W. Schimmel-Pennig, b. Mar. 24, 1870; d. June 26, 1912
Wm. Dildrick Schimmel-Pennig, b. Oct. 5, 1832; d. Apr. 14, 1930
Marilyn C. Schimmel-Pennig, b. July 23, 1903; d. Apr. 4, 1935

lot 39

John Smith, b. Aug. 13, 1860; d. Aug. 1, 1906; age 47 yrs. 11 mos. 3 ds.
Anna W. Smith, b. Apr. 9, 1866; d. Aug. 9, 1945

Burials in row of lots between Chapel and Row Burials, from east corner.

lot 40--William L. Birnka, 1860-1933

Emma L. Birnka, 1860-1935

lot 41--Henrietta C. Schwenke, b. July 2, 1870; d. Mar. 26, 1944

Reuben F. Schwenke, b. Mar. 6, 1836; d. Feb. 8, 1848

lot 42--Evelyn W. Schwenke, b. Feb. 24, 1912; (living)

Roy K. Schwenke, b. Oct. 27, 1905; d. May 3, 1966

lot 43--Lucy Pfannebecker, b. Sept. 25, 1879; d. Feb. 22, 1961

Uscar W. Pfannebecker, b. Aug. 19, 1864; d. Aug. 26, 1963

lot 44--Josephine Pfannebecker, b. Jan. 12, 1863; d. Jan. 24, 1933

Nettie Pfannebecker, b. July 8, 1895; d. Aug. 16, 1970

Denver Pfannebecker, b. Oct. 6, 1893; (living)

Unidentified Burials

For all of the burials mentioned here, no stones identify the burial.

Albert Bakehouse (age 86) reports that as a child he remembers that on a small plot the site of a few graves with a pocket fence around it to the east of the brick church building and he had understood that there were graves in closure. He does not remember whether there were stones there or who was ever buried there.

Emma Fairchild (age 85) reports that two small children who were born to her father, Henry Cassens, died and were buried in the plot in the southeast corner of the cemetery grounds (above mentioned plot). The area must have contained a spring, as the ground became rather soggy and wet, so some of the bodies of the adults and small children were removed and reburied in the row section. Names of the adults and children were not taken up as their next of kin felt this should not want to disturb the burial. That area was kept weeded and relatively clear for the graves of their family members. In recent years there has been no cultivation of that plot as a burial grounds and few people know that one ever existed in that corner of the cemetery grounds.

Mrs. Augusta Hauschild reports that Amanda Hauschild, the mother of her husband, Peter Hauschild, was buried in the row section of Sunny Ridge Cemetery. She died about 1918; the exact date is not known. Her husband had a sister, also named Amanda Hauschild, buried in the row section. She died sometime in the early 1900's.

Mrs. Elmer (Lottie) Hauschild reports that her husband, Elmer, had a half-brother, John Hauschild, buried in this cemetery. No dates are known. Henry Hauschild, brother of Elmer, is buried in what is designated as Row 11, but there is no stone. He was born September 24, 1878, and died July 21, 1950.

Mrs. Louise Buchnermann Strohman, wife of Louis Strohman, says that her great-grandmother, Louise Buchnermann, was buried in Sunny Ridge. She does not know the date or the death dates.

Freda Brant reports that according to the old death records of the church and cemetery, Caroline Schindelpfennig, her great grandmother, is buried in Sunny Ridge Cemetery. Her death date is July 30, 1876. It is believed that her grave was in Row 8, where there is only the base standing now in the beginning of the row.

Albert Bakehouse says that in the row section northeast of the Chapel were graves of his uncles (sisters of Fred and Dick Bakehouse) buried there. Two were very young, about two or three years old, and one when about ten years old. There never was a tombstone there and he does not know the birth or death dates.

Mrs. Malina Ahrens Merrick reports that her great grandfather, John Smith, is buried in Sunny Ridge Cemetery. He died June 2, 1875. His birth date is not known at this time.

IOWA

CEMETERIES

KEOKUK COUNTY

VAN BUREN TOWNSHIP

INDEX

VAN BUREN TOWNSHIP

<u>Name</u>	<u>Cemetery</u>	<u>Page</u>
Abernethy, James E.	Pl. Grove*	42
Abernethy, Martha A.	Pl. Grove	42
Adams, Juan R.	Pl. Grove	102
Adams, Alice W. (no death date)	Pl. Grove	50
Adams, Bolle Rice	Pl. Grove	22
Adams, Billy	Pl. Grove	90
Adams, Don	Pl. Grove	90
Adams, Frank L.	Pl. Grove	66
Adams, H. C.	Pl. Grove	22
Adams, Harry	Pl. Grove	26
Adams, Henry C.	Pl. Grove	22
Adams, J. A.	Pl. Grove	57
Adams, J. B.	Pl. Grove	37
Adams, J.M.	Pl. Grove	40
Adams, John F. (no death date)	Pl. Grove	26
Adams, John W.	Pl. Grove	26
Adams, Josephine A.	Pl. Grove	26
Adams, Lottie J.	Pl. Grove	67
Adams, Mable	Pl. Grove	90
Adams, Margeret A. (no death date)	Pl. Grove	66
Adams, Mary Ellen	Pl. Grove	46
Adams, Mary Olive	Pl. Grove	46
Adams, Milo A.	Pl. Grove	40
Adams, Mona	Pl. Grove	26
Adams, Orill	Pl. Grove	46
Adams, Richard H.	Pl. Grove	90
Adams, Robert	Pl. Grove	46
Adams, Sophena	Pl. Grove	22
Adams, William	Pl. Grove	90
Adrian, Eva	Pl. Grove	101
Adrian, Fern M. (Nurse)	Pl. Grove	96
Adrian, Francis	Pl. Grove	96
Adrian, Frank (Doctor)	Pl. Grove	96
Adrian, George	Pl. Grove	101
Adrian, Mary	Pl. Grove	96
Adrian, Nick	Pl. Grove	96
Ahrens, Berthe	Pl. Grove	36
Ahrens, Berthe (no death date)	Pl. Grove	81
Ahrens, Charlotte C. Friday	Pl. Grove	36
Ahrens, Freda Naumen	Pl. Grove	66
Ahrens, Henriette A. Kaufman	Pl. Grove	36
Ahrens, Herman Otto	Pl. Grove	66
Ahrens, Otto H.	Pl. Grove	36
Ahrens, Otto N.	Pl. Grove	36
Ahrens, William	Pl. Grove	81
Albrecht, Estella U.	Pl. Grove	29
Aldinger, Elizabeth L. (no death date)	Pl. Grove	91
Aldinger, Kirby N.	Pleasant Grove	91
Aldinger, Roger W. (no death date)	Pl. Grove	91
Alexander, Elize J.	Pl. Grove	57
Alexander, Lizzie M.	Pl. Grove	24
Allen, E. E.	Pl. Grove	29
Allen, Elijah	Pl. Grove	30
Allen, Elizabeth	Pl. Grove	30
Allen, Henrietta	Pl. Grove	30

* (Note: Pleasant Grove Cemetery is abbreviated--Pl. Grove)

VAN BUREN TOWNSHIP

<u>Name</u>	<u>Cemetery</u>	<u>Page</u>
Allen, J. (?) A.	Pl. Grove	29
Allen, Margaret F.	Pl. Grove	29
Allen, Mary J.	Pl. Grove	30
Allen, Paul E. (M.D.)	Pl. Grove	57
Allen, Stanley R.	Pl. Grove	57
Allen, William C.	Pl. Grove	29
Allgayer, Charles	Pl. Grove	28
Allgayer, Tillie	Pl. Grove	28
Allgayer, J.L.	Pl. Grove	28
Andresen, Gilbert J.	Pl. Grove	90
Andresen, Marilyn (no death date)	Pl. Grove	90
Appleget, John William	Pl. Grove	89
Appleget, Mary Charline	Pl. Grove	89
Appleget, Mary Sarena (no death date)	Pl. Grove	89
Appleget, Steven O.	Pl. Grove	87
Armstrong, Jesse	Johnson	8
Armstrong, Mable	Johnson	8
Armstrong, (?) Mary E.	Pl. Grove	26
Ashbaugh, Lura Gertrude	Pl. Grove	64
Ashbaugh, Osta Ina Poling	Pl. Grove	64
Ashbaugh, Robert F.	Pl. Grove	64
Atterberry, Agnes W.	Pl. Grove	57
Atterberry, James C.	Pl. Grove	57
Atwood, James L.	Pl. Grove	94
Atwood, Margaret	Pl. Grove	43
Atwood, Mary T.	Pl. Grove	94
Atwood, Miles	Pl. Grove	43
Atwood, Nellie M.	Pl. Grove	66
Atwood, Paul E.	Pl. Grove	43
Atwood, Rachel B.	Pl. Grove	43
Atwood, Raymond	Pl. Grove	66
Atwood, Robert	Pl. Grove	66
Atwood, Stella Anna	Pl. Grove	94
Atwood, Wilford	Pl. Grove	66
Axmeer, Anna Belle Needham	Pl. Grove	78
Axmeer, Cordelia	Pl. Grove	79
Axmeer, John	Pl. Grove	79
Axmeer, John Wyant	Pl. Grove	78
Axmeer, Kate Ann	Pl. Grove	79
Beckhaus, Charles	Pl. Grove	35
Beckhaus, Sophie	Pl. Grove	35
Bailey, Elizabeth Ann	Pl. Grove	83
Bailey, Julie Lucee	Pl. Grove	83
Bair, Annie M.	Pl. Grove	98
Bair, Cindy Sue	Pl. Grove	99
Bair, Claude L.	Pl. Grove	88
Bair, Floyd V.	Pl. Grove	99
Bair, Hope L. (no death date)	Pl. Grove	88
Bair, Merton S.	Pl. Grove	98
Baird, John E. (Col.)	Pl. Grove	102
Bekehouse, Albert (no death date)	Pl. Grove	88
Bekehouse, -Anna	Pl. Grove	96
Bekehouse, Charles	Pl. Grove	96

VAN BUREN TOWNSHIP

<u>Name</u>	<u>Cemetery</u>	<u>Page</u>
Bakehouse, Charles	Pl. Grove	77
Bakehouse, Fred G.	Pl. Grove	81
Bakehouse, George W. (no death date)	Pl. Grove	55
Bakehouse, Henry	Pl. Grove	77
Bakehouse, Hulda M.	Pl. Grove	55
Bakehouse, Jennie	Pl. Grove	96
Bakehouse, Joseph	Pl. Grove	77
Bakehouse, Martha	Pl. Grove	77
Bakehouse, Mary A.	Pl. Grove	81
Bakehouse, Maryon (no death date)	Pl. Grove	96
Bakehouse, Sophie	Pl. Grove	88
Bakehouse, William	Pl. Grove	77
Bakehouse, William	Pl. Grove	77
Baker, Alice Schriever	Pl. Grove	39
Baker, Cloyce L. (no death date)	Pl. Grove	49
Baker, Ella	Pl. Grove	42
Baker, Ella C.	Pl. Grove	41
Baker, George B.	Pl. Grove	42
Baker, John S.	Pl. Grove	84
Baker, Katie	Pl. Grove	84
Baker, Lesta M.	Pl. Grove	49
Baker, Maggie B.	Pl. Grove	41
Baker, Michael	Pl. Grove	44
Baker, Oscar L.	Pl. Grove	49
Baker, Ralph Kercheval	Pl. Grove	39
Baker, (wife of John)	Pl. Grove	22
Banes, C. V. "Chet"	Pl. Grove	76
Banes, Donald V.	Pl. Grove	77
Banes, Harriet E.	Pl. Grove	77
Banes, Sadie E.	Pl. Grove	76
Barker, Geo. C.	Pl. Grove	70
Barker, Laura	Pl. Grove	27
Barker, W. H.	Pl. Grove	27
Barlow, (father)	Pl. Grove	64
Barlow, Howard	Pl. Grove	64
Barlow, James Hayes	Pl. Grove	64
Barlow, Margaret D.	Pl. Grove	42
Barlow, (mother)	Pl. Grove	64
Barlow, William R.	Pl. Grove	42
Barnhart, Gertrude	Pl. Grove	54
Barnhart, Ruth	Pl. Grove	54
Barnhizer, Joseph	Pl. Grove	48
Barnhizer, Samantha	Pl. Grove	48
Barry, David L.	Pl. Grove	51
Bartow, Alpheus M.	Pl. Grove	55
Bartow, George A.	Pl. Grove	55
Bartow, Letta A.	Pl. Grove	55
Bartow, Robert H.	Pl. Grove	55
Bartz, Hermann M.	Pl. Grove	26
Bartz, Mary L.	Pl. Grove	26
Bartz, Minnie	Pl. Grove	26
Bates, Helen Donahue	Pl. Grove	93
Baylor, Beulah L.	Pl. Grove	76
Baylor, Charles E.	Pl. Grove	76
Beach, Adah S. (no death date)	Pl. Grove	89

VAN BUREN TOWNSHIP

<u>Name</u>	<u>Cemetery</u>	<u>Page</u>
Beach, Charles H.	Pl. Grove	89
Beach, Minnie M.	Pl. Grove	89
Beach, Robert A.	Pl. Grove	89
Beall, Frances	Pl. Grove	42
Beall, Jennie R. (no death date)	Pl. Grove	42
Beall, Normanda	Pl. Grove	42
Beall, Roy C.	Pl. Grove	42
Beall, Russell	Pl. Grove	42
Beard, Tot Butler	Pl. Grove	35
Beatty, Anna C.	Pl. Grove	53
Beatty, Arthur	Pl. Grove	36
Beatty, Catherine M.	Pl. Grove	53
Beatty, Dickey	Pl. Grove	36
Beatty, Lydia M.	Pl. Grove	36
Beatty, James A.	Pl. Grove	36
Beatty, Wm.	Pl. Grove	53
Becker, Lucy May	Pl. Grove	45
Becker, Margretha	Pl. Grove	95
Becker, Nick	Pl. Grove	95
Beeny, Sarah	Pl. Grove	24
Behnemann, Alfred L.	Pl. Grove	67
Behnemann, Bertha E.	Pl. Grove	67
Behnemann, Louis D.	Pl. Grove	67
Beinke, Albert G. (no death date)	Pl. Grove	81
Beinke, Bessie (no death date)	Pl. Grove	74
Beinke, Catherine	Pl. Grove	67
Beinke, Claire (no death date)	Pl. Grove	74
Beinke, Henry H.	Pl. Grove	67
Beinke, Hilda K.	Pl. Grove	81
Beinke, John	Pl. Grove	67
Beinke, Lester (no death date)	Pl. Grove	74
Beinke, Mary	Pl. Grove	67
Beinke, Paul	Pl. Grove	74
Belscher, Gladd R.	Pl. Grove	43
Belcher, Richard T.	Pl. Grove	43
Bell, Abraham	Pl. Grove	44
Bell, Artha Linda	Pl. Grove	44
Bell, Charles H.	Pl. Grove	76
Bell, Elizabeth	Pl. Grove	76
Bell, Elethe Hope	Pl. Grove	61
Bell, Emme Verne Pinkerton	Pl. Grove	37
Bell, George R.	Pl. Grove	70
Bell, George R.	Pl. Grove	70
Bell, (infant son of S. and Lene)	Pl. Grove	44
Bell, Jessie A.	Pl. Grove	70
Bell, Jessie A.	Pl. Grove	70
Bell, John	Pl. Grove	76
Bell, Mary	Pl. Grove	44
Bell, Mary Frances	Pl. Grove	70
Bell, Mary G.	Pl. Grove	76
Bell, Robert	Pl. Grove	44
Bell, Rose Anna	Pl. Grove	61
Bell, William	Pl. Grove	61
Bell, William A.	Pl. Grove	70
Bennett, Donald C.	Pl. Grove	74

- VAN BUREN TOWNSHIP

<u>Name</u>	<u>Cemetery</u>	<u>Page</u>
Bennett, Ella	Pl. Grove	74
Bennett, Ora G.	Pl. Grove	74
Bensmiller, Anna	Pl. Grove	93
Bensmiller, Barbara	Pl. Grove	94
Bensmiller, Frances (no death date)	Pl. Grove	98
Bensmiller, George	Pl. Grove	93
Bensmiller, Henry P.	Pl. Grove	98
Bensmiller, Louis M. (no death date)	Pl. Grove	98
Bensmiller, Mary (no death date)	Pl. Grove	98
Bensmiller, Mathias	Pl. Grove	93
Bensmiller, Mathias	Pl. Grove	94
Bensmiller, Peter	Pl. Grove	94
Benton, Jessie M.	Pl. Grove	54
Benton, Mary C.	Pl. Grove	54
Benton, Thos. H. M.	Pl. Grove	54
Berend, William	Pl. Grove	63
Bergman, Auguste	Pl. Grove	33
Bergman, Jules L.	Pl. Grove	33
Berry, L. A.	Pl. Grove	38
Berry, Len A.	Pl. Grove	38
Berry, Leonard M.	Pl. Grove	22
Berry, Martha A.	Pl. Grove	38
Bertsch, Carrie J.	Pl. Grove	45
Bertsch, Georgie	Pl. Grove	45
Bertsch, (infant dau. of P. and P.)	Pl. Grove	25
Bertsch, (infant son of P. and P.)	Pl. Grove	25
Bertsch, Jacob	Pl. Grove	45
Bertsch, Katharina B.	Pl. Grove	45
Bertsch, Louie	Pl. Grove	45
Bertsch, Philip	Pl. Grove	25
Bertsch, Philomene	Pl. Grove	25
Besser, Charlotte	Pl. Grove	51
Besser, John	Pl. Grove	51
Besser, Mary E.	Pl. Grove	51
Biewen, Meggie	Pl. Grove	81
Biewen, Mathias	Pl. Grove	81
Billings, Edmund	Pl. Grove	25
Billings, Edmund	Pl. Grove	31
Billman, Cyril A.	Pl. Grove	57
Billman, Jane E.	Pl. Grove	57
Billman, Theresa M.	Pl. Grove	102
Billman, Virginia A.	Pl. Grove	102
Bishop, Freddie S.	Pl. Grove	45
Black, Alva	Pl. Grove	65
Black, Ollie D.	Pl. Grove	65
Black, Sadie A. Kendall	Pl. Grove	65
Blair, Ann Johnaton	Pl. Grove	38
Blair, William A.	Pl. Grove	38
Blaise, A. M.	Pl. Grove	26
Blaise, Albert	Pl. Grove	103
Blaise, Catherine Dieebo	Pl. Grove	103
Blaise, Charlee	Pl. Grove	103
Blaise, Emil	Pl. Grove	51
Blaise, Frank	Pl. Grove	103
Blaise, Glenn	Pl. Grove	103
Blaise, Katherine	Pl. Grove	80

VAN BUREN TOWNSHIP

<u>Name</u>	<u>Cemetery</u>	<u>Page</u>
Blaise, Margaret	Pl. Grove	26
Blaise, Mathies	Pl. Grove	26
Blaise, Matilde	Pl. Grove	26
Blaise, Matilde Strohmam	Pl. Grove	103
Bleise, Robert	Pl. Grove	80
Bleise, Zeno	Pl. Grove	103
Bland, Della Irene	Pl. Grove	29
Bland, George V.	Pl. Grove	28
* Bland, Harry	Pl. Grove	28
Bland, Roland	Pl. Grove	28
Bland, S. W.	Pl. Grove	28
Bland, William H.	Pl. Grove	29
Boegel, Elizabeth M.	Pl. Grove	37
Boegel, Florence	Pl. Grove	37
Boegel, Henry H.	Pl. Grove	37
Boegel, Inez	Pl. Grove	37
Boegel, Jennie	Pl. Grove	24
Boegel, Ralph M.	Pl. Grove	37
Boegel, Wm. O.	Pleasant Grove	37
Bombei, Charles	Pl. Grove	102
Booton, Fenny	Johnson	4
Bottorff, Paul W.	Pl. Grove	88
Bower, Emma M.	Pl. Grove	77
Bower, John S.	Pl. Grove	77
Bowers, Albert (no death date)	Pl. Grove	82
Bowers (?), (baby)	Pl. Grove	30
Bowers (?), (baby)	Pl. Grove	30
Bowers, Bruce Albert	Pl. Grove	72
Bowers, Charlotte F.	Pl. Grove	100
Bowers, Clerissa	Pl. Grove	30
Bowers, Dean E.	Pl. Grove	100
Bowers, Helen Nettie (no death date)	Pl. Grove	72
Bowers, Ions	Pl. Grove	82
Bowers, John H.	Pl. Grove	30
Bowers, John Warren	Pl. Grove	86
Bowers (?), Leander	Pl. Grove	30
Bowers, Masie	Pl. Grove	60
Bowers, Metta F. (no death date)	Pl. Grove	86
Brady, James	Pl. Grove	97
Brainard, Garnet Macon	Pl. Grove	77
Brainard, Lucila Iowa	Pl. Grove	77
Brandell, John L.	Pl. Grove	23
Brandenburg, Albert W.	Pl. Grove	77
Brandenburg, John F.	Pl. Grove	77
Brandenburg, Lena	Pl. Grove	61
Brandenburg, Pauline A.	Pl. Grove	77
Brannan, Anna	Pl. Grove	69
Brannan, Dean	Pl. Grove	69
Brannan, Ed P.	Pl. Grove	69
Brannan, Edward	Pl. Grove	69
Brannan, Elize J. Haaty	Pl. Grove	69
Brannan, Floyd	Pl. Grove	69
Brannan, John F.	Pl. Grove	26
Brannan, Philura	Pl. Grove	69
* Blend, Mary S.	Pl. Grove	29

VAN BUREN TOWNSHIP

<u>Name</u>	<u>Cemetery</u>	<u>Page</u>
Brannen, Sophie	Pl. Grove	26
Brater, Anne	Pl. Grove	81
Brater, Henry	Pl. Grove	81
Bray, Anastasia	Pl. Grove	97
Bray, John Roger	Pl. Grove	97
Bringman, Homer B.	Johnson	8
Bringman, J.	Johnson	6
Bringman, Mahala	Johnson	6
Britton, Alva A.	Pl. Grove	27
Britton, Amna I.	Pl. Grove	27
Britton, Dora	Pl. Grove	77
Britton, Elizabeth	Pl. Grove	27
Britton, Ellen	Pl. Grove	27
Britton, Ethel	Pl. Grove	77
Britton, Frank L.	Pl. Grove	77
Britton, Jay M.	Pl. Grove	27
Britton, Ray	Pl. Grove	27
Britton, W. W.	Pl. Grove	27
Brolliar, Albert Lee	Pl. Grove	47
Brolliar, Barbara	Pl. Grove	67
Brolliar, Charles	Pl. Grove	67
Brotherston, Chris	Pl. Grove	77
Brotherston, Mary	Pl. Grove	77
Brown, A. G.	Pl. Grove	49
Brown, Alta	Pl. Grove	84
Brown, Ann	Pl. Grove	53
Brown, Bert G.	Pl. Grove	62
Brown, Cara G. (no death date)	Pl. Grove	54
Brown, Cassius M.	Pl. Grove	54
Brown, Elizabeth	Pl. Grove	84
Brown, Flore S.	Pl. Grove	54
Brown, Frances	Pl. Grove	48
Brown, Garrettsen	Pl. Grove	53
Brown, Gertie J.	Pl. Grove	45
Brown, Glen O.	Pl. Grove	47
Brown, Harry E. (no death date)	Pl. Grove	31
Brown, Helen A.	Pl. Grove	47
Brown, Henriette	Pl. Grove	49
Brown, James C.	Pl. Grove	62
Brown, Leona A.	Pl. Grove	28
Brown, Mary J.	Pl. Grove	73
Brown, Mary V.	Pl. Grove	48
Brown, Newton S.	Pl. Grove	49
Brown, O. D.	Pl. Grove	28
Brown, Pearl Cross	Pl. Grove	47
Brown, Pearl May	Pl. Grove	48
Brown, Rezin	Pl. Grove	84
Brown, Rollin	Pl. Grove	54
Brown, Samuel T.	Pl. Grove	73
Brown, Sarah J.	Pl. Grove	55
Brown, Sherman	Pl. Grove	84
Brown, Solomon	Pl. Grove	49
Brown, Stephen	Pl. Grove	48
Brown, Sue Margaret	Pl. Grove	31
Brown, Susan M.	Pl. Grove	62

VAN BUREN TOWNSHIP

<u>Name</u>	<u>Cemetery</u>	<u>Page</u>
Brown, William E.	Pl. Grove	48
Bruns, Alvine	Pl. Grove	78
Bruns, Amelie L.	Pl. Grove	77
Bruns, Anna (no death date)	Pl. Grove	66
Bruns, August	Pl. Grove	77
Bruns, Augusta	Pl. Grove	25
Bruns, Barbara	Pl. Grove	80
Bruns, Blanche M. (and baby)	Pl. Grove	81
Bruns, Charley	Pl. Grove	77
Bruns, Christine M.	Pl. Grove	85
Bruns, Clarence H.	Pl. Grove	70
Bruns, Clara (no death date)	Pl. Grove	75
Bruns, O. W.	Pl. Grove	83
Bruns, Dietrich	Pl. Grove	25
Bruns, E. Geneva	Pl. Grove	83
Bruns, E. H. (no death date)	Pl. Grove	75
Bruns, Elle T.	Pl. Grove	25
Bruns, Fred J.	Pl. Grove	81
Bruns, Fred W.	Pl. Grove	25
Bruns, Freda (no death date)	Pl. Grove	77
Bruns, George D.	Pl. Grove	78
Bruns, Henry	Pl. Grove	66
Bruns, Herman, Pl. Grove	Pl. Grove	77
Bruns, John	Pl. Grove	70
Bruns, Lizzie	Pl. Grove	72
Bruns, Louis	Pl. Grove	80
Bruns, Margaret	Pl. Grove	77
Bruns, Marie	Pl. Grove	77
Bruns, Marjorie M.	Pl. Grove	83
Bruns, Minnie H.	Pl. Grove	25
Bruns, Wm. D.	Pl. Grove	72
Bryant, Jack M.	Pl. Grove	101
Buch, Martin	Pl. Grove	40
Bryant, Margaret Lou	Pl. Grove	101
Buehneman, Caroline M.	Pl. Grove	32
Buehneman, Elsie S.	Pl. Grove	32
Buehneman, Eris V.	Pl. Grove	32
Buehneman, Esther C.	Pl. Grove	32
Buehneman, Ferdinand C.	Pl. Grove	32
Buehneman, Frederick	Pl. Grove	32
Buehneman, Louis	Pl. Grove	32
Buehneman, Mary L.	Pl. Grove	32
Bunnell, Benjamin	Johnson	7
Bunnell, Harry	Johnson	6
Bunnell, Harry A.	Johnson	8
Bunnell, John	Johnson	8
Bunnell, Lieuvora C.	Johnson	7
Bunnell, Phoebe	Johnson	7
Bunnell, Ruth	Johnson	8
Bunnell, Raymond	Pl. Grove	44
Burdine, Mary Jens	Pl. Grove	25
Burdine, Roseanne (no death date)	Pl. Grove	25
Burdine, Roy-H. (no death date)	Pl. Grove	25
Burger, Fred C. (no death date)	Pl. Grove	98
Burger, Grace Billmen	Pl. Grove	57
Burger, Therese "Toots"	Pl. Grove	98

VAN BUREN TOWNSHIP

<u>Name</u>	<u>Cemetery</u>	<u>Page</u>
Burke, Agnes	Pl. Grove	95
Burke, Emma	Pl. Grove	96
Burke, Frances	Pl. Grove	95
Burke, John	Pl. Grove	29
Burke, John	Pl. Grove	95
Burke, Julie	Pl. Grove	95
Burke, Martie	Pl. Grove	95
Burke, Mary	Pl. Grove	95
Burke, Mary	Pl. Grove	95
Burke, Willie	Pl. Grove	95
Burmeister, Obera E. (no death date)	Pl. Grove	81
Burmeister, W. E.	Pl. Grove	81
Burton, Caroline	Pl. Grove	35
Butler, Albert S.	Pl. Grove	35
Butler, Catharine	Pl. Grove	35
Butler, Craig	Pl. Grove	52
Butler, (Father)	Pl. Grove	35
Butler, Goldie M. (no death date)	Pl. Grove	88
Butler, Harry A.	Pl. Grove	88
Butler, Jessie	Pl. Grove	52
Butler, Lizzie	Pl. Grove	35
Butler, Millie	Pl. Grove	73
Butler, (Mother)	Pl. Grove	35
Butler, Nicholas	Pl. Grove	101
Butler, Uriah H.	Pl. Grove	35
Butler (?), Wayne	Pl. Grove	35
Byram, Dora P.	Pl. Grove	69
Campbell, William	Pl. Grove	32
Carmichael, Mike	Pl. Grove	86
Carmichael, Ruth M. Pl. Grove	Pl. Grove	89
Carr, Amanda	Pl. Grove	50
Carr, Mary A.	Pl. Grove	27
Carr, Samuel S.	Pl. Grove	50
Carrell, Eli Hinkle	Pl. Grove	64
Carrell, Mary Swearingen	Pl. Grove	64
Carrell, Oscar Vane	Pl. Grove	64
Case, John S.	Pl. Grove	87
Case, Lena A. (no death date)	Pl. Grove	87
Cassens, Addie	Pl. Grove	84
Cassens, Alta	Pl. Grove	85
Cassens, Andrew H.	Pl. Grove	85
Cassens, Carl	Pl. Grove	84
Cassens, Casper R.	Pl. Grove	83
Cassens, George A.	Pl. Grove	85
Cassens, Harvey H.	Pl. Grove	87
Cassens, Henry H.	Pl. Grove	67
Cassens, Janice LaRose	Pl. Grove	87
Cassens, Margaret L.	Pl. Grove	87
Cassens, Sophia	Pl. Grove	67
Cassens, Vera F. (no death date)	Pl. Grove	83
Cather, Clarence E. (no death date)	Pl. Grove	60
Cather, Josephine Cross	Pl. Grove	60
Cattell, Elizabeth	Pl. Grove	22

VAN BUREN TOWNSHIP

<u>Name</u>	<u>Cemetery</u>	<u>Page</u>
Cattell, S. C.	Pl. Grove	22
Cavin, Jesse G.	Pl. Grove	102
Cavin, Lillian S. (no death date)	Pl. Grove	102
Chadwick, Edmund B.	Pl. Grove	68
Chadwick, George M.	Pl. Grove	68
Chadwick, John	Pl. Grove	68
Chadwick, Mary E.	Pl. Grove	80
Chadwick, Mary K.	Pl. Grove	68
Chadwick, Stephen R.	Pl. Grove	68
Chadwick, William	Pl. Grove	68
Cheney, Corrie E.	Pl. Grove	92
Childs, Flora	Johnson	5
Chism, Mary	Pl. Grove	54
Chism, Parthenia	Pl. Grove	54
Chrisman, Harvey L.	Pl. Grove	28
Chrisman, Jane	Pl. Grove	28
Chrisman, Richard	Pl. Grove	28
Churchill, Charles N.	Pl. Grove	60
Churchill, Charles P.	Pl. Grove	45
Churchill, Dassa G.	Pl. Grove	60
Churchill, Dulanio F.	Pl. Grove	45
Churchill, Earl F.	Pl. Grove	61
Churchill, Frank D.	Pl. Grove	61
Churchill, Howard G.	Pl. Grove	60
Churchill, Mary Adell	Pl. Grove	45
Churchill, Mattie A.	Pl. Grove	61
Churchill, Nancy M.	Pl. Grove	45
Churchill, Norman W.	Pl. Grove	45
Cissna, Amenda A.	Pl. Grove	24
Cissna, George W.	Pl. Grove	24
Cissna, J. A.	Pl. Grove	24
Cissna, John B.	Pl. Grove	24
Cissna, Laura L.	Pleasant Grove	24
Cissna, Selby H.	Pl. Grove	24
Cissna, Stanley W.	Pl. Grove	24
Cissna, Susannah	Pl. Grove	24
Clarahan, Fannie M.	Pl. Grove	91
Clarahan, Francis J.	Pl. Grove	91
Clarahan, Josie	Pl. Grove	64
Clark, Charlie C.	Pl. Grove	40
Clark, Elisabeth S.	Pl. Grove	40
Clark, George W.	Pl. Grove	40
Clark, Jacob G.	Pl. Grove	78
Clark, Jessy B.	Johnson	7
Clark, Jonathan Taylor	Pl. Grove	40
Clark, Kete	Pl. Grove	40
Clark, Luella	Pl. Grove	40
Clark, Martha Ann	Pl. Grove	52
Clark, Nancy	Pl. Grove	40
Clark, Nancy Richards	Pl. Grove	40
Clark, Orson	Johnson	7
Clark, Rosa F.	Johnson	4
Clark, Samantha E.	Johnson	4
Clary, Amos	Pl. Grove	84
Clary, Delia A.	Pl. Grove	84

VAN BUREN TOWNSHIP

<u>Name</u>	<u>Cemetery</u>	<u>Page</u>
Clary, E.	Pl. Grove	92
Clary, Ida M.	Pl. Grove	92
Clary, Jennie	Pl. Grove	92
Clary, L.	Pl. Grove	92
Clary, Mahlon	Pl. Grove	92
Clary, Thomas	Pl. Grove	92
Clary, William	Pl. Grove	92
Classen, Mildred A.	Pl. Grove	87
Clemons, Bertha M.	Pl. Grove	43
Clemons, Louis	Johnson	6
Clemons, Lydia	Johnson	8
Clifford, Edward S.	Pl. Grove	101
Clifford, Ellen	Pl. Grove	94
Clifford, (father)	Pl. Grove	94
Clifford, Loretta M.	Pl. Grove	94
Clifford, (mother)	Pl. Grove	94
Cline, David O.	Pl. Grove	41
Cline, Lizzie	Pl. Grove	41
Cline, Mary B.	Pl. Grove	41
Cline, Waldo	Pl. Grove	41
Clingen, Elsie Brune	Pl. Grove	77
Clubb, Adaline	Pl. Grove	49
Clubb, Anderson	Pl. Grove	64
Clubb, Anderson	Pl. Grove	91
Clubb, Anna	Pl. Grove	74
Clubb, (baby)	Pl. Grove	49
Clubb, Carrie C.	Pl. Grove	91
Clubb, Charley	Pl. Grove	80
Clubb, Don	Pl. Grove	49
Clubb, Douglas LaVerne	Pl. Grove	90
Clubb, Edith Lillian	Pl. Grove	40
Clubb, Fred	Pl. Grove	74
Clubb, George H.	Pl. Grove	49
Clubb, Guy Leon	Pl. Grove	48
Clubb, Harley	Pl. Grove	49
Clubb, Henrietta M.	Pl. Grove	80
Clubb, James	Pl. Grove	49
Clubb, John George	Pl. Grove	48
Clubb, Kenneth J.	Pl. Grove	99
Clubb, Leone M.	Pl. Grove	86
Clubb, Lucy	Pl. Grove	64
Clubb, Margaret E.	Pl. Grove	49
Clubb, Mary	Pl. Grove	64
Clubb, Ralph	Pl. Grove	64
Clubb, Ray	Pl. Grove	47
Clubb, Robert L.	Pl. Grove	86
Clubb, Verla Mae	Pl. Grove	90
Coghlan, Alfaratta	Johnson	7
Coghlan, Isaac	Johnson	7
Coghlan, Lucinda	Johnson	7
Coghlan, Mary	Johnson	7
Coghlan, Minerva Jane	Johnson	7
Cole, Catharine M.	Johnson	4
Cole, Cornelia E.	Johnson	4
Cole, Elva M.	Johnson	4
Combes, Alice A.	Johnson	5

VAN BUREN TOWNSHIP

<u>Name</u>	<u>Cemetery</u>	<u>Page</u>
Combes, Elizabeth	Johnson	5
Combes, Emma	Johnson	5
Combes, Eva A.	Johnson	5
Combes, Margaret C.	Johnson	5
Combes, Harriot	Johnson	5
Combes, Samuel H.	Johnson	5
Combes, Wesley M.	Johnson	5
Conklin, Arlo B.	Pl. Grove	91
Conklin, Grace M. (no death date)	Pl. Grove	91
Conklin, J. C.	Johnson	6
Conklin, S.	Johnson	6
Conklin, S. E.	Johnson	6
Conklin, W. W.	Johnson	6
Conkling, Robey B.	Pl. Grove	23
Conlon, Thomas Michael	Pl. Grove	94
Connolly, Samuel B.	Pl. Grove	39
Connolly, Sarah E.	Pl. Grove	39
Conner, Ellis C.	Pl. Grove	25
Conrad, Leona E. (no death date)	Pl. Grove	100
Conrad, Liborius A.	Pl. Grove	100
Convey, Delia M.	Pl. Grove	101
Convey, John H.	Pl. Grove	101
Convey, Julia A.	Pl. Grove	93
Cook, Harriet	Pl. Grove	26
Cooke, Alexander	Pl. Grove	53
Cooke, Anna J.	Pl. Grove	58
Cooke, Catherine E.	Pl. Grove	53
Cooke, George Edward	Pl. Grove	58
Cooke, Harley J.	Pl. Grove	58
Cooke, Hazel D. (no death date)	Pl. Grove	52
Cooke, Hilda C.	Pl. Grove	58
Cooke, James William	Pl. Grove	53
Cooke, Wilbur A.	Pl. Grove	52
Coon, Caroline	Pl. Grove	79
Coon, Cora M.	Pl. Grove	76
Coon, George W.	Pl. Grove	76
Coon, George W. (Jr.)	Pl. Grove	76
Coon, Lucy C. (Dr.)	Pl. Grove	79
Coon, William F.	Pl. Grove	79
Cooney, Hattie J.	Pl. Grove	87
Cooney, John M.	Pl. Grove	87
Coop, Sarah E.	Johnson	4
Corey, Clinton D.	Pl. Grove	29
Corey, Elizabeth	Pl. Grove	29
Corey, Frankie	Pl. Grove	29
Cornwell, Clary	Johnson	8
Cornwell, Hester	Johnson	8
Corpron, O. W. (Fer'r)	Pl. Grove	56
Cover, Mary E.	Pl. Grove	93
Cover, Thomas W.	Pl. Grove	93
Covey, Mary E.	Pl. Grove	45
Cox, Andrew	Pl. Grove	47
Cox, Andrew	Pl. Grove	60
Cox, Dan'I W.	Pl. Grove	56
Cox, John O.	Pl. Grove	47

VAN BUREN TOWNSHIP

<u>Name</u>	<u>Cemetery</u>	<u>Page</u>
Cox, John L.	Pl. Grove	82
Cox, John William	Pl. Grove	60
Cox, Joseph E.	Pl. Grove	46
Cox, Lillian (no death date)	Pl. Grove	47
Cox, Mollie	Pl. Grove	82
Cox, Tillie M.	Pl. Grove	60
Cox, Willard	Pl. Grove	82
Cox, Wm.	Pl. Grove	60
Coxe, Harlan A.	Pl. Grove	57
Coy, John N.	Pl. Grove	42
Coy, Nella R.	Pl. Grove	42
Crampton, Minnie Julia	Pl. Grove	83
Crampton, Walter Henry	Pl. Grove	83
Crampton, Walter L.	Pl. Grove	83
Crawford, Isaac W.	Pl. Grove	56
Crawford, Mary E.	Pl. Grove	56
Crocker, Curtis L.	Pl. Grove	63
Crocker, Harlan H.	Pl. Grove	64
Crocker, Drel May	Pl. Grove	64
Croneweth, George Wesley	Pl. Grove	29
Croneweth, (infant son of J.W. and R.I.)	Pl. Grove	29
Croneweth, John W.	Pl. Grove	29
Croneweth, Rosa I.	Pl. Grove	29
Crouse, Elizabeth W.	Pl. Grove	89
Crouse, Mary Magdalene	Pl. Grove	28
Crowley, Harry W.	Pl. Grove	67
Crowley, Veda Adams	Pl. Grove	67
Cruse, Dorothy B.	Pl. Grove	90
Cruse, William Vance	Pl. Grove	90
Cuddihy, (infant of S. and M.)	Pl. Grove	94
Cuddihy, Ann	Pl. Grove	94
Cuddihy, Pierce	Pl. Grove	94
Cuddihy, Stephen P.	Pl. Grove	94
Cuddy, Mabel (no death date)	Pl. Grove	88
Cuddy, William	Pl. Grove	88
Culp, Letha H. (no death date)	Pl. Grove	84
Culp, Ward E.	Pl. Grove	84
Cumins, Margery	Pl. Grove	35
Cunningham, Catharina T. (no death date)	Pl. Grove	100
Cunningham, Johanne M.	Pl. Grove	93
Cunningham, John J. (no death date)	Pl. Grove	100
Cutler, Sarah V.	Pl. Grove	74
Cutler, R. H.	Pl. Grove	74
Delbey, Charles D. (no death date)	Pl. Grove	98
Delbey, Helen E. (no death date)	Pl. Grove	98
Dana, Arthur	Pl. Grove	34
Dana, G. B.	Pl. Grove	34
Danels, Addie M.	Pl. Grove	38
Daut, George	Pl. Grove	46
Daut, George	Pl. Grove	46
Daut, (?), Mary Theresia	Pl. Grove	46
Daut, Mary Theresia	Pl. Grove	46
Daut, William	Pl. Grove	46

VAN BUREN TOWNSHIP

<u>Name</u>	<u>Cemetery</u>	<u>Page</u>
Davenport, Henry W.	Pl. Grove	54
Davenport, Nettie E.	Pl. Grove	54
Davenport, Sarah E.	Pl. Grove	54
Davidson, Joseph L. (no death date)	Pl. Grove	88
Davidson, Margaret Bain	Pl. Grove	88
Davis, Ann	Pl. Grove	38
Davis, Charley Ev	Pl. Grove	29
Davis, Christine P.	Pl. Grove	35
Davis, Chrystal	Pl. Grove	60
Davis, Frank	Pl. Grove	89
Davis, Gwenney	Pl. Grove	60
Davis, Hercules S.	Pl. Grove	34
Davis, J. H. (Sgt.)	Pl. Grove	29
Davis, James F.	Pl. Grove	35
Davis, Margaret	Pl. Grove	35
Davis, Martin M.	Pl. Grove	35
Davis, Mery E.	Pl. Grove	60
Davis, Peter	Pl. Grove	38
Davis, Ruth A.	Pl. Grove	35
Davis, Samuel E.	Pl. Grove	60
Dawson, Cetherine	Pl. Grove	95
Dawson, Elizabeth C.	Pl. Grove	93
Dawson, John J.	Pl. Grove	95
Dawson, Joseph	Pl. Grove	93
Dawson, Margeret T.	Pl. Grove	95
Dawson, Martin L.	Pl. Grove	95
Dawson, Mery	Pl. Grove	93
Dawson, Mary A.	Pl. Grove	95
Dawson, Thomas	Pl. Grove	95
Dawson, William	Pl. Grove	93
Dawson, William	Pl. Grove	95
Dawson, William F.	Pl. Grove	95
Dawson, Winifred	Pl. Grove	93
Dawson, Winnie Stanton	Pl. Grove	95
Day, Emanuel L.	Johnson	5
Daymude, Wm.	Pl. Grove	22
Decker, Andrew	Pl. Grove	58
Decker, Arena	Johnson	4
Decker, Clarence	Johnson	8
Decker, Elias	Johnson	4
Decker, Eliza	Johnson	4
Decker, Ellis	Pl. Grove	101
Decker, Jens	Pl. Grove	58
Decker, Lola May	Pl. Grove	58
Decker, Marjorie L.	Pl. Grove	74
Decker, Marthe (no death date)	Pl. Grove	101
Decker, Macy	Johnson	8
Decker, Sarah	Johnson	4
Decker, W. H.	Johnson	8
Deimerly, Ada	Pl. Grove	25
Deimerly, Agnes A.	Pl. Grove	99
Deimerly, Ervine	Pl. Grove	99
Deimerly, James Phillip	Pl. Grove	25
Deimerly, Jim	Pl. Grove	25
Deimerly, Michael J.	Pl. Grove	99

VAN BUREN TOWNSHIP

<u>Name</u>	<u>Cemetery</u>	<u>Page</u>
DeLong, Arthur G.	Pl. Grove	41
DeLong, Leander	Pl. Grove	30
DeLong, Sarah	Pl. Grove	30
DeMarce, Edgar B.	Pl. Grove	51
DeMarce, Joe M.	Pl. Grove	27
DeMarce, John D.	Pl. Grove	27
Derby, Appy	Pl. Grove	73
Derby, Bruce	Pl. Grove	73
Derby, L. Marsh	Pl. Grove	73
Derby, Rex	Pl. Grove	73
Derby, Sadie R.	Pl. Grove	73
Dern, Emily	Pl. Grove	46
Dern, Getty	Pl. Grove	46
Dern, Wesley	Pl. Grove	46
Dessaint, Bertha B. (no death date)	Pl. Grove	100
Dessaint, Louis R. (D.D.S.)	Pl. Grove	100
Detchon, Frederick R.	Pl. Grove	36
Detchon, (infant dau. of F.R. and M.A.)	Pl. Grove	36
Detchon, Maggie E.	Pl. Grove	36
Devine, James F.	Pl. Grove	93
Devine, Joseph J.	Pl. Grove	93
Devine, Margaret	Pl. Grove	93
Devine, Thomas M.	Pl. Grove	93
Dickerson, Emma McNeff	Pl. Grove	31
Diehl, Dolly J.	Pl. Grove	37
Dimick, Ethel Pike	Pl. Grove	58
Disney, Emme	Pl. Grove	56
Disney, J.	Pl. Grove	56
Disney, J. B.	Pl. Grove	56
Disney, M. U.	Pl. Grove	56
Dobie, C. B.	Pl. Grove	30
Dobie, C. W.	Pl. Grove	30
Dobie, George W.	Pl. Grove	30
Dobie, Sarah A.	Pl. Grove	30
Dodd, Audyl	Pl. Grove	35
Dodd, Etta	Pl. Grove	35
Donahue, Aves	Pl. Grove	30
Donahue, Charles J.	Pl. Grove	93
Donahue, Patrick	Pl. Grove	93
Donahue, Vera	Pl. Grove	93
Donnell, Elbert M.	Pl. Grove	44
Donnell, Grace	Pl. Grove	41
Donnell, John A.	Pl. Grove	41
Donnell, Oliver W.	Pl. Grove	41
Donnell, Robert L.	Pl. Grove	44
Donnell, Sue C.	Pl. Grove	41
Dooley, Gale Ward	Pl. Grove	86
Downey, J. M.	Pl. Grove	85
Downey, Venus B.	Pl. Grove	85
Downing, Ellen N.	Pl. Grove	28
Downing, Maud	Pl. Grove	28
Downing, Sue J.	Pl. Grove	28
Doyle, Ellen (no death date)	Pl. Grove	102
Doyle, Joseph Lyman	Pl. Grove	102
Duensing, Adelheid	Pl. Grove	72

VAN BUREN TOWNSHIP

<u>Name</u>	<u>Cemetery</u>	<u>Page</u>
Duensing, F. Homer	Pl. Grove	87
Duensing, Fred D.	Pl. Grove	87
Duensing, Genevieve M. (no death date)	Pl. Grove	87
Duensing, H. F.	Pl. Grove	72
Duensing, Henry F. (Jr.)	Pl. Grove	71
Duensing, Herman W.	Pl. Grove	71
Duensing, John C.	Pl. Grove	71
Duensing, Pearl E.	Pl. Grove	71
Duensing, Rosa G.	Pl. Grove	87
Dulin, Charles D.	Pl. Grove	69
Dulin, Elize J.	Pl. Grove	69
Dulin, John A. (Dr.)	Pl. Grove	63
Dulin, Sylvie M. (no death date)	Pl. Grove	69
Dulin, Torona G. (Dr.)	Pl. Grove	63
Dulin, William L.	Pl. Grove	69
Dumont, Clare M. (no death date)	Pl. Grove	99
Dumont, George E.	Pl. Grove	99
Dumont, Omer C.	Pl. Grove	100
Dumont, Theone G. (no death date)	Pl. Grove	100
Duncan, Eva	Pl. Grove	25
Dunker, Anna Kathryn	Pl. Grove	36
Dunker, Eddie	Pl. Grove	51
Dunker, Gertrude	Pl. Grove	51
Dunlap, Dale Leroy	Pl. Grove	59
Dunlap, Earl	Pl. Grove	59
Dunlap, Elizabeth	Pl. Grove	59
Dunlap, (infant son of J.L. and M.E.)	Pl. Grove	25
Dunlap, J. Marshall	Pl. Grove	25
Dunlap, James	Pl. Grove	25
Dunlap, James Leroy	Pl. Grove	59
Dunlap, Laura Emma (no death date)	Pl. Grove	59
Dunlap, Susan R.	Pl. Grove	25
Dunn, Marie	Pl. Grove	100
Dunn, Michael (no death date)	Pl. Grove	100
Dupuis, Adah L. (no death date)	Pl. Grove	98
Dupuis, Earline C.	Pl. Grove	98
Dupuis, Elizabeth K.	Pl. Grove	88
Dupuis, Francis	Pl. Grove	93
Dupuis, Fred E.	Pl. Grove	93
Dupuis, Fred T.	Pl. Grove	98
Dupuis, Harry P.	Pl. Grove	98
Dupuis, Itha S.	Pl. Grove	93
Dupuis, JohnAnthony	Pl. Grove	98
Dupuis, Paul	Pl. Grove	93
Dupuis, Thomas J.	Pl. Grove	88
Duree, Allen S.	Pl. Grove	51
Durland, Clarence	Clery	1
Dwyer, Agnes	Pl. Grove	95
Dwyer, Catherine M.	Pl. Grove	93
Dwyer, Hanneh	Pl. Grove	95
Dwyer, James	Pl. Grove	95
Dwyer, James P.	Pl. Grove	95
Dwyer, John J.	Pl. Grove	93
Dwyer, Sarah E.	Pl. Grove	41
Dye, Carl Curtie	Pl. Grove	56

VAN BUREN TOWNSHIP

<u>Name</u>	<u>Cemetery</u>	<u>Page</u>
Dyson, Dot M. (no death date)	Pl. Grove	89
Dyson, Roy E.	Pl. Grove	89
Eastburn, Mary E.	Pl. Grove	58
Eastburn, William W.	Pl. Grove	58
Eaton, Benjamin	Johnson	4
Eaton, Jonathan A.	Johnson	4
Eaton, Lucy	Johnson	4
Eaton, Orris A.	Johnson	4
Eberhard, William L.	Johnson	4
Eckley, A. L.	Pl. Grove	25
Eckley, Mary P.	Pl. Grove	35
Eckley, P. L. (Lt.)	Pl. Grove	35
Eckley, Peter L.	Pl. Grove	35
Eddy, Evelyn C.	Pl. Grove	98
Eddy, Warren, William	Pl. Grove	98
Eldridge, James Wm.	Pl. Grove	51
Eldridge, Jerry D.	Pl. Grove	51
Eldridge, Paul W.	Pl. Grove	51
Elliott, Carrie Thompson	Pl. Grove	51
Elliott, Charles H.	Pl. Grove	51
Elliott, Janette J.	Pl. Grove	51
Elliott, Lucia E.	Pl. Grove	51
Elliott, Phoebe Hendricks	Pl. Grove	51
Elliott, Willard W.	Pl. Grove	51
Ellis, Effie L.	Pl. Grove	47
Ellis, Ephraim	Pl. Grove	44
Ellis, Jackie	Pl. Grove	47
Ellis, Jennie	Pl. Grove	44
Ellis, Matilda J.	Pl. Grove	68
Ellis, P. V.	Pl. Grove	55
Ellis, Thomas J.	Pl. Grove	47
Engeldinger, Ada	Pl. Grove	61
Engeldinger, Minnie	Pl. Grove	61
Engeldinger, Peter	Pl. Grove	61
Erickson, Nels B.	Pl. Grove	76
Erickson, Rosa E.	Pl. Grove	76
Estes, Agnes E. (no death date)	Pl. Grove	74
Estes, C. Raymond	Pl. Grove	90
Estes, Gilbert (no death date)	Pl. Grove	74
Estes, Leslie J.	Pl. Grove	66
Estes, Ruby E.	Pl. Grove	90
Etter, Flore C.	Pl. Grove	27
Etter, William L.	Pl. Grove	27
Everts, Charlotte Baxter	Pl. Grove	37
Everts, Ellen	Pl. Grove	37
Everts, Timothy	Pl. Grove	37
Everman, Eva L.	Pl. Grove	68
Everman, John A.	Pl. Grove	68
Ewald, David	Pl. Grove	61
Ewald, Ernest J.	Pl. Grove	61
Ewald, Gus E.	Pl. Grove	77
Ewald, Herman H.	Pl. Grove	61
Ewald, Herman L.	Pl. Grove	63

VAN BUREN TOWNSHIP

<u>Name</u>	<u>Cemetery</u>	<u>Page</u>
Ewald, Julius C.	Pl. Grove	61
Ewald, Mary Berend	Pl. Grove	63
Ewald, Nellie B.	Pl. Grove	77
Ewald, Walter J.	Pl. Grove	88
Ewald, Wilhelmine	Pl. Grove	61
Ezra (?), David-D.	Pl. Grove	37
Fair, Alice J.	Pl. Grove	40
Fair, Amanda M.	Pl. Grove	68
Fair, Charles O.	Pl. Grove	65
Fair, Charley C.	Pl. Grove	40
Fair, Elmira J.	Pl. Grove	65
Fair, LeRoy Oakley	Pl. Grove	65
Fair, Mollie C.	Pl. Grove	68
Fair, Oakley J.	Pl. Grove	65
Fair, Rebecca J.	Pl. Grove	40
Fair, Samuel S.	Pl. Grove	40
Fair, Valeta (no death date)	Pl. Grove	65
Fairfield, Alvin B. (no death date)	Pl. Grove	76
Fairfield, Ellen L.	Pl. Grove	76
Farmer, Charles W.	Pl. Grove	80
Farmer, Edna B.	Pl. Grove	80
Farmer, Leo R. (Sgt.)	Pl. Grove	80
Farmer, Mary Ann	Pl. Grove	80
Fauth, Amenda	Pl. Grove	87
Fauth, Bertha	Pl. Grove	51
Fauth, Henry E.	Pl. Grove	51
Fauth, Kerl	Pl. Grove	87
Fearlen, Hattie	Pl. Grove	52
Feckley, Adeline	Pl. Grove	42
Feckley, Andrew	Pl. Grove	42
Feckley, William	Pl. Grove	42
Fellmer, KARL A.	Pl. Grove	54
Fellmer, Wilhelmine N.	Pl. Grove	54
Ferguson, Charles W.	Pl. Grove	41
Ferguson, James M.	Pl. Grove	41
Ferguson, Laura M.	Pl. Grove	41
Ferguson, Luellie S.	Pl. Grove	41
Ferry, Chester A.	Pl. Grove	66
Ferry, Elizabeth A.	Pl. Grove	66
Ferry, Mary	Pl. Grove	49
Fichtner, Bertha	Pl. Grove	55
Fisch, Mary R.	Pl. Grove	96
Fisch, Michel	Pl. Grove	96
Fisch, Pauline H.	Pl. Grove	101
Fisch, Rosalie M.	Pl. Grove	101
Fitzgerald, Dorothy L.	Pl. Grove	44
Fitzgerald, Nancy A. (no death date)	Pl. Grove	44
Fitzgerald, William R.	Pl. Grove	44
Fixmer, (child)	Pl. Grove	103
Flanegen, Aleen	Pl. Grove	48
Flanegen, James	Pl. Grove	99
Flanegen, James Walter	Pl. Grove	85
Flanegen, Treve Scott (no death date)	Pl. Grove	85

VAN BUREN TOWNSHIP

<u>Name</u>	<u>Cemetery</u>	<u>Page</u>
Follin, Edward E.	Pl. Grove	60
Follin, Lory J.	Pl. Grove	38
Follin, Nellie	Pl. Grove	38
Follin, Perentha	Pl. Grove	31
Follman, Cynthia R.	Pl. Grove	84
Follman, Fetima W.	Pl. Grove	84
Follman, Gordon R.	Pl. Grove	87
Follman, Robert	Pl. Grove	87
Follman, Theodore Louis	Pl. Grove	84
Fonda, Mattie E.	Pl. Grove	23
Fonda, Seward L.	Pl. Grove	23
Ford, Carl	Pl. Grove	55
Ford, Catharine	Pl. Grove	23
Ford, Herry S.	Pl. Grove	69
Ford, Lena	Pl. Grove	69
Ford, Rachel E.	Pl. Grove	23
Ford, Susan	Pl. Grove	23
Ford, T. F.	Pl. Grove	23
Ford, Wanda	Pl. Grove	55
Ford, William	Pl. Grove	23
Forney, Eli Clinton	Pl. Grove	79
Forney, Ella J.	Pl. Grove	79
Forney, William C.	Pl. Grove	79
Fowler, Nancy A.	Pl. Grove	44
Franken, Ammie	Pl. Grove	57
Franken, Bartholomew	Pl. Grove	29
Franken, Benj. F.	Pl. Grove	29
Franken, Edwin	Pl. Grove	57
Franken, Katherine	Pl. Grove	57
Franken, Magdalena	Pl. Grove	29
Frase, Frank Leroy	Pl. Grove	63
Frase, Grace Gertruda	Pl. Grove	63
Frase, Ralph L.	Pl. Grove	70
Frase, Wilda Juanita	Pl. Grove	63
French, Abbie A.	Pl. Grove	37
French, Edgar M.	Pl. Grove	37
Freres, John P.	Pl. Grove	74
Freres, Mabel B. (no death data)	Pl. Grove	74
Frey, Frank A.	Pl. Grove	31
Frey, James (Jr.) (Rev)	Pl. Grove	31
Frey, James (Sr.) (Rev.)	Pl. Grove	30
Frey, James M.	Pl. Grove	31
Frey, Jonathon	Pl. Grovs	30
Frey, Louise M.	Pl. Grove	31
Frey, Nancy	Pl. Grove	30
Frey, Ruth	Pl. Grove	30
Friday, Elizabeth	Pl. Grove	47
Friday, Elsie	Pl. Grove	37
Friday, Gottleib	Pl. Grove	47
Friday, Henry	Pl. Grove	37
Friday, Nettie L.	Pl. Grove	35
Fritch, Caroline M.	Pl. Grove	82
Fritch, Clarence	Pl. Grove	87
Fritch, Frederick	Pl. Grove	87
Fritch, Howard	Pl. Grove	82

VAN BUREN TOWNSHIP

<u>Name</u>	<u>Cemetery</u>	<u>Page</u>
Fritchen, Katherine	Pl. Grove	87
Fritchen, Leonard	Pl. Grove	82
Fritchen, Peter	Pl. Grove	82
Fritchen, Raymond	Pl. Grove	82
Fritz, Elizabeth A.	Pl. Grove	39
Fritz, Emma Rose	Pl. Grove	58
Fritz, Francis F.	Pl. Grove	58
Fritz, Kate C.	Pl. Grove	62
Fritz, Mary Bakehouse	Pl. Grove	39
Fritz, Mary Louise	Pl. Grove	58
Fritz, Peter	Pl. Grove	39,
Fritz, Ruth Catherine	Pl. Grove	62
Fritz, Sarah Olivette	Pl. Grove	62
Fritz, William H.	Pl. Grove	62
Fritz, William F.	Pl. Grove	62
Fry, Delbert	Pl. Grove	66
Fry, Joseph E.	Pl. Grove	54
Fry, Josie L.	Pl. Grove	54
Fry, Martha	Pl. Grove	66
Fry, Mildred (no death date)	Pl. Grove	54
Fuhs, Mary	Pl. Grove	97
Fuhs, Peter	Pl. Grove	97
Fuller, L. E.	Pl. Grove	41
Fulton, Charles E.	Pl. Grove	74
Fulton, Charles G.	Pl. Grove	74
Fulton, Fred D.	Pl. Grove	74
Fulton, Laura M.	Pl. Grove	74
Funk, Eliza M.	Pl. Grove	76
Funk, L. A.	Pl. Grove	76
Funk, Mollie P.	Pl. Grove	76
Fye, Dianna	Pl. Grove	62
Gallen, Lulu	Pl. Grove	37
Gambell, Mary E.	Pl. Grove	54
Gambell, William C.	Pl. Grove	54
Gann, Americo A.	Pl. Grove	51
Gann, Charlie	Pl. Grove	51
Gann, Grover	Pl. Grove	51
Gann, J. L.	Pl. Grove	51
Gann, May	Pl. Grove	51
Gerrett, Elsie E.	Pl. Grove	73
Garrett, Jennie J.	Pl. Grove	73
Gerrett, W. H.	Pl. Grove	73
Gegner, Earl E.	Pl. Grove	88
Gegner, Fern I. (no death date)	Pl. Grove	88
Gehrig, (infant dau. of Mr. and Mrs. Alois Gehrig)	Pl. Grove	95
Geler, Mary	Pl. Grove	94
Gemmel, Line Leichty	Pl. Grove	71
Gemmel, Walter L. (Dr.)	Pl. Grove	71
Geno, Clada Morrow (no death date)	Pl. Grove	74
Geno, Fred W.	Pl. Grove	74
Geno, Louise A.	Johnson	8
Geno, Sarah	Pl. Grove	74
Geno, Virgil W. (no death date)	Pl. Grove	74

VAN BUREN TOWNSHIP

<u>Name</u>	<u>Cemetery</u>	<u>Page</u>
Geno, William F.	Johnson	8
Gibbons, Frances J.	Pl. Grove	61
Gibbons, J. F.	Pl. Grove	61
Gielau, John	Pl. Grove	72
Gilbert, B. C.	Pl. Grove	32
Gilbert, Maude	Pl. Grove	78
Gilbert, Phoebe Ann	Pl. Grove	32
Gilbert, William Newton	Pl. Grove	32
Gillett, Egbert S.	Pl. Grove	92
Gillett, Isaac G.	Pl. Grove	92
Gillett, Maria	Pl. Grove	92
Gilliland, Addison	Pl. Grove	70
Gilliland, Daisy	Pl. Grove	86
Gilliland, Francis F.	Pl. Grove	86
Gilliland, Frank P.	Pl. Grove	86
Gilliland, Pauline	Pl. Grove	43
Gilliland, Phyllis	Pl. Grove	70
Gilliland, Tina Mae	Pl. Grove	70
Gilmore, George (no death date)	Pl. Grove	65
Gilmore, Ida	Pl. Grove	65
Gilmore, Pearl D.	Pl. Grove	65
Gilmore, Vida	Pl. Grove	81
Glandon, Charley S.	Pl. Grove	23
Glandon, Daryl R.	Pl. Grove	83
Glandon, (dau. of E.S. and A.)	Pl. Grove	23
Glandon, Jennie	Pl. Grove	83
Glandon, John A.	Pl. Grove	23
Glandon, Marijean M.	Pl. Grove	99
Glaze, Ben S.	Pl. Grove	43
Glaze, Goldia I. (no death date)	Pl. Grove	43
Goeldner, A. W.	Pl. Grove	80
Goeldner, Arthur E.	Pl. Grove	84
Goeldner, B. R.	Pl. Grove	60
Goeldner, Bernard C.	Pl. Grove	65
Goeldner, Caroline	Pl. Grove	83
Goeldner, Charles M.	Pl. Grove	60
Goeldner, Daisy	Pl. Grove	80
Goeldner, Dora M.	Pl. Grove	67
Goeldner, Dorothea M.	Pl. Grove	60
Goeldner, Dorothea W.	Pl. Grove	84
Goeldner, F. L.	Pl. Grove	63
Goeldner, Harry W.	Pl. Grove	80
Goeldner, Hazel M.	Pl. Grove	80
Goeldner, Hugo F.	Pl. Grove	60
Goeldner, J. B.	Pl. Grove	60
Goeldner, J. Fred	Pl. Grove	60
Goeldner, Katharine E.	Pl. Grove	60
Goeldner, Lisetto	Pl. Grove	77
Goeldner, Louis J.	Pl. Grove	67
Goeldner, Magdalene W.	Pl. Grove	60
Goeldner, Oscar	Pl. Grove	67
Goeldner, Otto T.	Pl. Grove	60
Goeldner, Sally Mae	Pl. Grove	85
Goeldner, Selma N.	Pl. Grove	65
Goeldner, Theresa	Pl. Grove	60

VAN BUREN TOWNSHIP

<u>Name</u>	<u>Cemetery</u>	<u>Page</u>
Goeldner, Virginia McElwee	P1. Grove	63
Goldthwait, Chas. J.	P1. Grove	46
Goldthwait, Fidelia E.	P1. Grove	46
Goldthwait, Mary Showhen	P1. Grove	46
Goldthwait, Gladys C. (no death date)	P1. Grove	75
Goldthwaite, Guy G. G. (D.O.S.)	P1. Grove	75
Goodman, Charles F.	P1. Grove	65
Goodman, Freddie	P1. Grove	65
Goodman, Jacob M.	P1. Grove	65
Goodman, Mary E.	P1. Grove	65
Gordon, James R.	P1. Grove	100
Gould, Cora Elve	P1. Grove	73
Gould, Della L.	P1. Grove	73
Gould, R. E.	P1. Grove	73
Gray, Link	P1. Grove	38
Green, Corretta L.	P1. Grove	52
Green, George W.	P1. Grove	52
Green, James William	P1. Grove	91
Greene, Agnes R.	P1. Grove	100
Greene, Bertha A.	P1. Grove	98
Greene, Ellen J.	P1. Grove	93
Greene, James (Sr.)	P1. Grove	93
Greene, James J.	P1. Grove	98
Greene, James N.	P1. Grove	98
Greene, John P.	P1. Grove	100
Greene, Margaret Elizabeth	P1. Grove	93
Greenlee, Myrna Sue	P1. Grove	85
Greiner, Luanna S.	P1. Grove	101
Greiner, M. R. (no death date)	P1. Grove	101
Gries, Celeste J. (no death date)	P1. Grove	99
Gries, Peter N. (no death date)	P1. Grove	99
Griesback, Freddie	P1. Grove	33
Griffith, David	P1. Grove	84
Grimes, Elvin	P1. Grove	63
Grimes, (Mrs.) Elvin	P1. Grove	63
Grimes, Emanuel J.	P1. Grove	63
Grimes, Hulda V.	P1. Groves	63
Grimes, John H.	P1. Grove	63
Grimes, Sue Ellen	P1. Grove	101
Gross, Core M. (no death date)	P1. Grove	54
Gross, Elizabeth R.	P1. Grove	81
Gross, Joseph	P1. Gross	81
Gross, Leo W.	P1. Grove	54
Gross, Louise	P1. Grove	89
Gross, Margaret	P1. Grove	102
Gross, Nannie	P1. Grove	60
Gross, Nick	P1. Grove	60
Gross, William	P1. Grove	89
Grum, Caroline	P1. Grove	83
Grum, George	P1. Grove	83
Hackert, August	Johnson	7
Hackert, Elizabeth L.	P1. Grove	89
Hackert, Herman	Johnson	7

VAN BUREN TOWNSHIP

<u>Name</u>	<u>Cemetery</u>	<u>Page</u>
Hackert, John P.	Johnson	7
Hackert, Joseph	Johnson	7
Hackert, Martin	Johnson	7
Hackert, Olive (no death date)	Johnson	7
Hackert, Pauline	Johnson	7
Hackert, William (no death date)	Pl. Grove	89
Haffner, Anne	Pl. Grove	26
Haffner, Anna Marie	Pl. Grove	39.
Haffner, Fred F.	Pl. Grove	26
Haffner, George	Pl. Grove	26
Haffner, George W.	Pl. Grove	26
Haffner, Lena	Pl. Grove	26
Haffner, Louie	Pl. Grove	26
Haffner, Martha	Pl. Grove	26
Haffner, Millie Strain	Pl. Grove	43
Hagge, Edward L.	Pl. Grove	88
Hagge, Lillian (no death date)	Pl. Grove	88
Hahn, C. G.	Pl. Grove	68
Hahn, Constant	Pl. Grove	78
Hahn, Daniel Lee	Pl. Grove	98
Hahn, Elizabeth M.	Pl. Grove	78
Hahn, Geo. H.	Pl. Grove	49
Hahn, Hannah Jane	Pl. Grove	49
Hahn, Henrietta	Pl. Grove	68
Hahn, Henry G.	Pl. Grove	68
Hahn, Mary A.	Pl. Grove	49
Hahn, Walter A.	Pl. Grove	49
Hair, Bertie	Pl. Grove	27
Hele, Alta M.	Pl. Grove	72
Hele, John	Pl. Grove	76
Hele, Leslie H. (no death date)	Pl. Grove	72
Hall, Alice M.	Pl. Grove	33
Hall, Charles E.	Pl. Grove	33
Hall, Elizabeth M.	Pl. Grove	32
Hall, Frank B.	Pl. Grove	33
Hall, Jacob R.	Pl. Grove	32
Hall, Martha	Pl. Grove	33
Hall, Roy	Pl. Grove	32
Hamilton, C. C.	Pl. Grove	43
Hamilton, Dean P.	Pl. Grove	69
Hamilton, Ethel L.	Pl. Grove	42
Hamilton, Fernie Mahan (no death date)	Pl. Grove	69
Hamilton, Homer G.	Pl. Grove	43
Hamilton, R. Merle	Pl. Grove	98
Hamilton, Stella Pearl	Pl. Grove	43
Hamilton, Wilson H.	Pl. Grove	42
Hammes, David L.	Pl. Grove	102
Hankins, E. L.	Pl. Grove	39
Hankins, Elle M.	Pl. Grove	39
Hankins, John	Pl. Grove	39
Hankins, William H.	Pl. Grove	39
Hanlon, Albert C.	Pl. Grove	32
Hanlon, Cora	Pl. Grove	80
Hanlon, Lloyd C.	Pl. Grove	80
Hanlon, Mary E.	Pl. Grove	56

VAN BUREN TOWNSHIP

<u>Name</u>	<u>Cemetery</u>	<u>Page</u>
Harlon, William S.	Pl. Grove	56
Hannon, Winnie	Pl. Grove	93
Hansen, Russell L.	Pl. Grove	42
Hansen, Wilson R.	Pl. Grove	42
Hanson, Anne C.	Pl. Grove	68
Hanson, Damaris Horner	Pl. Grove	66
Hanson, John Wesley	Pl. Grove	66
Hardesty, Charles M.	Pl. Grove	76
Hardesty, Harriett A.	Pl. Grove	76
Hardesty, Homer C.	Pl. Grove	76
Hardesty, Samuel Ray	Pl. Grove	71
Hardlein, Ora	Pl. Grove	89
Hardlein, Wm. F.	Pl. Grove	89
Hardman, Anna	Pl. Grove	35
Hardman, James E.	Pl. Grove	34
Hardman, John F.	Pl. Grove	34
Hardman, P. N.	Pl. Grove	35
Harlan, Charles M.	Pl. Grove	64
Harlan, Cora M.	Pl. Grove	54
Harlan, Harry M.	Pl. Grove	54
Harlan, (infant son)	Pl. Grove	81
Harlan, Jennie Clark	Pl. Grove	81
Harlan, John M.	Pl. Grove	54
Harlan, Paul	Pl. Grove	52
Harlan, Rebecca C.	Pl. Grove	64
Harlan, William Stewart	Pl. Grove	81
Harmonson, Marion	Pl. Grove	28
Harmonson, Thomas	Pl. Grove	28
Harned, Eveline	Pl. Grove	23
Harned, Gledys Potts	Pl. Grove	70
Harned, Irene B.	Pl. Grove	23
Harned, Mary E.	Pl. Grove	23
Harned, Rhoda E.	Pl. Grove	31
Harned, Sanford	Pl. Grove	23
Harned, Sidney Keith	Pl. Grove	70
Harned, Zachariah T.	Pl. Grove	31
Harper, Arthur A. (no death date)	Pl. Grove	24
Harper, Clifford M.	Pl. Grove	75
Harper, Della J.	Pl. Grove	75
Harper, Gwendolyn E.	Pl. Grove	75
Harper, Olive B.	Pl. Grove	24
Harper, Wm. Albert	Pl. Grove	75
Harris, Mary	Pl. Grove	49
Harris, Sedley C.	Pl. Grove	49
Hert, Joseph	Pl. Grove	100
Hartman, Christina	Pl. Grove	55
Hartman, John	Pl. Grove	92
Hartman, Margaret	Pl. Grove	55
Hartzell, Clarence G.	Pl. Grove	75
Harvey, Augusta L.	Johnson	8
Harvey, James B.	Johnson	8
Harvey, Jimmie	Johnson	8
Harvey, Mary E. J.	Johnson	8
Heslett, Marie B. McCloskey	Pl. Grove	59
Heslett, Wm.	Pl. Grove	59

VAN BUREN TOWNSHIP

<u>Name</u>	<u>Cemetery</u>	<u>Page</u>
Hasty, Laura A.	Pl. Grove	56
Hasty, Maude	Pl. Grove	56
Hasty, Ralph	Pl. Grove	56
Hasty, William Ansel	Pl. Grove	56
Hatter, Malinda	Johnson	5
Hatter, Matthias	Johnson	5
Heupert, Anna M.	Pl. Grove	95
Heupert, Mathias	Pl. Grove	95
Hauschild, Augusta	Pl. Grove	81
Hauschild, Charles	Pl. Grove	87
Hauschild, Clayton, Forrest	Pl. Grove	91
Hauschild, Fred	Pl. Grove	90
Hauschild, Mabel	Pl. Grove	87
Hauschild, Peter A.	Pl. Grove	81
Hauser, J. C. (Rev.)	Pl. Grove	95
Havens, Benjamin D.	Pl. Grove	46
Havens, Bennie D.	Pl. Grove	50
Havens, Emma B.	Pl. Grove	46
Havens, F. Helen	Pl. Grove	46
Havens, Jennie Dunn	Pl. Grove	50
Havens, Joseph Warren	Pl. Grove	50
Havens, Nora	Pl. Grove	24
Hawk, C. Earl	Pl. Grove	43
Hawk, Maude E. (no death date)	Pl. Grove	43
Haworth, Agnes	Pl. Grove	96
Hayes, Elizabeth	Pl. Grove	61
Hayes, J. T.	Pl. Grove	61
Hazlett, Anna	Pl. Grove	58
Hazlett, J. C. (Rev.)	Pl. Grove	58
Healy, Daniel	Pl. Grove	94
Heath, William D.	Johnson	4
Heaton, Clarence Deen	Pl. Grove	80
Heaton, Della Opal	Pl. Grove	80
Heaton, Harley Edwin	Pl. Grove	80
Heaton, Jane Ellen	Pl. Grove	85
Heaton, Ward Virgil	Pl. Grove	85
Hedge, Willie	Johnson	7
Heider, J. Daniel	Pl. Grove	27
Heider, Sarah W.	Pl. Grove	27
Hein, John	Pl. Grove	78
Hein, Margereta	Pl. Grove	78
Hein, Minna	Pl. Grove	78
Hein, Nicholes	Pl. Grove	78
Heisdorffer, Albert	Pl. Grove	100
Heisdorffer, Elmer N.	Pl. Grove	100
Heisdorffer, Gertrude E.	Pl. Grove	100
Heisdorffer, Henry	Pl. Grove	96
Heisdorffer, Leo H.	Pl. Grove	102
Heisdorffer, Margeret	Pl. Grove	100
Heisdorffer, Peter	Pl. Grove	100
Heisdorffer, Ruth A. (no death date)	Pl. Grove	102
Heisdorffer, Theresa	Pl. Grove	96
Heisdorffer, Walter F.	Pl. Grove	96
Heisel, Joseph	Pl. Grove	96
Helm, Martha E.	Pl. Grove	42

VAN BUREN TOWNSHIP

<u>Name</u>	<u>Cemetery</u>	<u>Page</u>
Hendricks, Mary J.	Pl. Grove	51
Heninger, Charles C.	Pl. Grove	76
Heninger, Rosa M. U.	Pl. Grove	76
Hens, August	Pl. Grove	63
Hens, Barta	Pl. Grove	63
Hens, Mary	Pl. Grove	63
Hens, William	Pl. Grove	63
Hensley, A. H. (Dr.)	Pl. Grove	37
Henton, Adelia	Pl. Grove	28
Henton, Alice	Pl. Grove	28
Henton, Milton	Pl. Grove	28
Henton, Olive	Pl. Grove	28
Henton, Wm. C.	Pl. Grove	28
Herman, Angelina	Pl. Grove	101
Herman, Beatrice Ruth "Betty" (no death date)	Pl. Grove	98
Herman, Betty Susanne "Suzie"	Pl. Grove	98
Herman, Casmer	Pl. Grove	95
Herman, Ernest Aaron	Pl. Grove	98
Herman, Henry	Pl. Grove	100
Herman, Jake A.	Pl. Grove	102
Herman, Jane	Pl. Grove	95
Herman, John	Pl. Grove	101
Herman, John L.	Pl. Grove	98
Herman, Katherine	Pl. Grove	95
Herman, Landelin	Pl. Grove	94
Herman, Leona C.)no death date)	Pl. Grove	102
Herman, Louis J.	Pl. Grove	100
Herman, Marjorie E. (no death date)	Pl. Grove	100
Herman, Martha E.	Pl. Grove	98
Herman, Mary (no death date)	Pl. Grove	100
Herman, Mary (no death date)	Pl. Grove	102
Herman, Mary L.	Pl. Grove	100
Herman, Nick (no death date)	Pl. Grove	100
Herman, Peter	Pl. Grove	95
Herman, Willie E. (no death date)	Pl. Grove	102
Hermanstorfer, Beatrice Jane	Pl. Grove	81
Hermanstorfer, Henry	Pl. Grove	79
Hermanstorfer, Louis	Pl. Grove	81
Hermanstorfer, Ruth L.	Pl. Grove	78
Hermanstorfer, Virginia E.	Pl. Grove	79
Hermanstorfer, Wm. Bernard	Pl. Grove	78
Hermanstorfer, Wm. Laurel	Pl. Grove	78
Herrmann, Anna	Pl. Grove	66
Herrmann, B. D.	Pl. Grove	68
Herrmann, Carl L.	Pl. Grove	25
Herrmann, Chris	Pl. Grove	66
Herrmann, Edward	Pl. Grove	68
Herrmann, George	Pl. Grove	68
Herrmann, Gertrude A.	Pl. Grove	25
Herrmann, Gustav A.	Pl. Grove	48
Herrmann, Halmar	Pl. Grove	48
Herrmann, Jack C.	Pl. Grove	25
Herrmann, Louise S.	Pl. Grove	68
Herrmann, Maude M.	Pl. Grove	48
Herrmann, William	Pl. Grove	68

VAN BUREN TOWNSHIP

<u>Name</u>	<u>Cemetery</u>	<u>Page</u>
Hezzlewood, Marie Baker	Pl. Grove	42
Hicklin, Harold O.	Pl. Grove	87
Hicklin, Harold O. (Jr.)	Pl. Grove	87
Hicklin, Herbert H.	Pl. Grove	87
Hicklin, Robert L.	Pl. Grove	68
Hicklin, Sophia	Pl. Grove	37
Hicklin, Verna E.	Pl. Grove	87
Higgins, Cleo S.	Pl. Grove	40
Higgins, Griselda A.	Pl. Grove	40
Higgins, Jennie M.	Pl. Grove	40
Higgins, Joseph R.	Pl. Grove	40
Higgins, Leo M.	Pl. Grove	40
Hill, Charles D.	Pl. Grove	74
Hill, Fred C. (no death date)	Pl. Grove	74
Hill, Harriett J. (no death date)	Pl. Grove	74
Hill, Harry M.	Pl. Grove	60
Hill, Joseph Charles	Pl. Grove	60
Hill, Rosa M.	Pl. Grove	60
Hinkley, Alice L.	Pl. Grove	82
Hinkley, Bertha	Pl. Grove	37
Hinkley, L.H. (D.D.S.)	Pl. Grove	82
Hinnah, Frances	Pl. Grove	79
Hinnah, William E.	Pl. Grove	79
Hockenberry, (first name not readable)	Pl. Grove	23
Hockenberry, Hugh	Pl. Grove	23
Hockenberry (?), Mary	Pl. Grove	23
Hockert, Ore Morrow	Pl. Grove	42
Hodges, Ethel	Pl. Grove	73
Hoffman, Cleora A.	Pl. Grove	34
Hofmann, Dene	Pl. Grove	26
Hofmann, Peter	Pl. Grove	26
Hoffman, W. D. (Dr.)	Pl. Grove	34
Hogin, Christien H.	Pl. Grove	22
Hogin, Elize	Pl. Grove	23
Hogin, Elle	Pl. Grove	22
Hogin, Ella	Pl. Grove	23
Hogin, J. L.	Pl. Grove	23
Hogin, James L. (Jr.)	Pl. Grove	22
Hogin, John G.	Pl. Grove	22
Hogin, W. F. (Capt.)	Pl. Grove	23
Hollingsworth, Hannah C.	Pl. Grove	36
Hollingsworth, Louis	Pl. Grove	36
Hollingsworth, Mezy M.	Johnson	4
Hollowzy, S. A.	Pl. Grove	59
Hollowell, Caroline A.	Pl. Grove	27
Hollowell, Sylvie D.	Pl. Grove	27
Hornbeck, William	Pl. Grove	70
Horner, Christopher C.	Pl. Grove	56
Horner, Marie A. Gates	Pl. Grove	56
Horras, Addie M.	Pl. Grove	72
Horras, Archie W. (no death date)	Pl. Grove	102
Horras, Caroline	Pl. Grove	72
Horras, Caspar	Pl. Grove	96
Horras, Clara E.	Pl. Grove	102
Horras, Dale	Pl. Grove	73

VAN BUREN TOWNSHIP

<u>Name</u>	<u>Cemetery</u>	<u>Page</u>
Horras, Edward J.	Pl. Grove	72
Horras, Elizabeth	Pl. Grove	97
Horras, Emma C.	Pl. Grove	45
Horras, Evelyn D.	Pl. Grove	87
Horras, Harry C.	Pl. Grove	84
Horras, Lloyd H. (no death date)	Pl. Grove	87
Horras, Marvin	Pl. Grove	73
Horras, Mery	Pl. Grove	96
Horres, Millie J. (no death date)	Pl. Grove	84
Horras, Minnie	Pl. Grove	101
Horras, Minnie C.	Pl. Grove	73
Horras, Nick H.	Pl. Grove	101
Horras, Nickolas	Pl. Grove	72
Horras, Richard L.	Pl. Grove	72
Horras, Roy S.	Pl. Grove	73
Horras, Wendel	Pl. Grove	97
Horras, Wilford H.	Pl. Grove	72
Horras, William	Pl. Grove	45
Horton, Mery J.	Johnson	5
House, Alando A.	Pl. Grove	70
House, Alven	Pl. Grove	26
House, Clarence W.	Pl. Grove	82
House, David	Pl. Grove	22
House, Eliza E.	Pl. Grove	22
House, Fred W.	Pl. Grove	22
House, Harold F.	Pl. Grove	89
House, John B.	Pl. Grove	26
House, Kate J.	Pl. Grove	70
House, Mary K.	Pl. Grove	82
House, Sarah A.	Pl. Grove	26
House, Sarah C.	Pl. Grove	22
Howard, Albert A.	Pl. Grove	57
Howard, Gertrude E.	Pl. Grove	57
Howard, J. D.	Pl. Grove	57
Howard, Phoebe Brackin	Pl. Grove	57
Howard, William Deming	Pl. Grove	57
Howell, Lydia A.	Pl. Grove	38
Huddleston, Cora E.	Pl. Grove	51
Huddleston, Rebecca	Pl. Grove	51
Hudson, Thomas W.	Johnson	5
Huff, Frances	Pl. Grove	45
Huff, Sanford W.	Pl. Grove	45
Huff, Wirt S.	Pl. Grove	45
Hull, Anna Mohme	Pl. Grove	89
Humes, Bertha R. (no death date)	Pl. Grove	88
Humes, Charles E.	Pl. Grove	88
Hungerford, Dale E.	Pl. Grove	80
Hurd, Emmett Edward	Pl. Grove	48
Hurd, Margaret Smith (no death date)	Pl. Grove	48
Hurt, Hattie	Johnson	7
Hutchinson, Bertrend	Pl. Grove	22
Hutton, Mildred Anne	Pl. Grove	46

VAN BUREN TOWNSHIP

<u>Name</u>	<u>Cemetery</u>	<u>Page</u>
Iosbaker, Alice	Pl. Grove	77
Iosbaker, Anna	Pl. Grove	92
Iosbaker, Christine	Pl. Grove	92
Iosbaker, Dene W.	Pl. Grove	86
Iosbaker, Earl	Pl. Grove	78
Iosbaker, Emma	Pl. Grove	92
Iosbaker, Erwin W. (no death date)	Pl. Grove	78
Iosbaker, Frank	Pl. Grove	92
Iosbaker, Fred	Pl. Grove	65
Iosbaker, Fred	Pl. Grove	103
Iosbaker, Jacob	Pl. Grove	92
Iosbaker, Louie	Pl. Grove	78
Iosbaker, Louisa	Pl. Grove	92
Iosbaker, Peter	Pl. Grove	92
Iosbaker, Peter G.	Pl. Grove	86
Iosbaker, Wallace	Pl. Grove	77
Jackson, Belle E.	Pl. Grove	45
Jackson, Eva Fern	Pl. Grove	62
Jackson, Frank Q.	Pl. Grove	57
Jackson, Geneva Verne	Pl. Grove	62
Jackson, Grace Stevens	Pl. Grove	57
Jackson, Hattie L.	Pl. Grove	42
Jackson, Hugh E.	Pl. Grove	27
Jackson, Ida O.	Pl. Grove	62
Jackson, James C.	Pl. Grove	62
Jackson, Keith F.	Pl. Grove	57
Jackson, Mary Eveline	Pl. Grove	45
Jackson, Mary J.	Pl. Grove	27
Jackson, May B.	Pl. Grove	27
Jackson, Richard B.	Pl. Grove	45
Jackson, William	Pl. Grove	27
Jacobs, Abe	Pl. Grove	78
Jacobs, James J.	Pl. Grove	101
Jacobs, Martha L. Newkirk	Pl. Grove	42
Jacobs, Mary	Pl. Grove	78
Jacobs, Ralph C.	Pl. Grove	42
Jacobson, A. Claudine	Pl. Grove	35
Jahnke, Auguste	Pl. Grove	33
Jahnke, David H.	Pl. Grove	33
Jahnke, Emilge E.	Pl. Grove	33
Jahnke, Ernest M.	Pl. Grove	33
Jahnke, (father)	Pl. Grove	32
Jahnke, Friedrich W.	Pl. Grove	33
Jahnke, Ida A.	Pl. Grove	33
Jahnke, John	Pl. Grove	32
Jahnke, Louis K.	Pl. Grove	32
Jahnke, (mother)	Pl. Grove	32
Jahnke, William	Pl. Grove	32
Jesper (?), Donna Mae	Pl. Grove	47
Jesper, Goldie B. (no death date)	Pl. Grove	47
Jesper, Otto H. (no death data)	Pl. Grove	47
Jenkins, Leona	Pl. Grove	92
Jennings, Curtis D.	Pl. Grove	27

VAN BUREN TOWNSHIP

<u>Name</u>	<u>Cemetery</u>	<u>Page</u>
Jennings, Ellen	Pl. Grove	79
Jennings, Jennie	Pl. Grove	27
Jennings, Mary A.	Pl. Grove	27
Jennings, Maude M.	Pl. Grove	79
Jennings, William K.	Pl. Grove	79
Jennings, Wm. P.	Pl. Grove	27
Jennings, Wm. Price	Pl. Grove	79
Johnson, Abner	Johnson	6
Johnson, Andrew E.	Johnson	7
Johnson, Anne Meyer	Johnson	7
Johnson, Benjamin (Sr.)	Johnson	7
Johnson, Celia A.	Johnson	7
Johnson, Elizabeth	Johnson	6
Johnson, Harry	Pl. Grove	29
Johnson, Henrietta M.	Pl. Grove	79
Johnson, Henry M.	Pl. Grove	22
Johnson, Kate (no death date)	Pl. Grove	33
Johnson, Margaret	Johnson	6
Johnson, Mollie	Johnson	7
Johnson, Phebe A.	Johnson	7
Johnson, Robert M.	Pl. Grove	59
Johnson, Sophronia Minter	Pl. Grove	22
Johnson, Virginie	Pl. Grove	59
Johnson, William	Johnson	6
Johnson, Yankee	Johnson	6
Johnston, Agnes Keller	Pl. Grove	83
Johnston, Carl C.	Pl. Grove	50
Johnston, Curtis G.	Pl. Grove	50
Johnston, Hannah U.	Pl. Grove	50
Johnston, Josiah U.	Pl. Grove	50
Johnston, Myrtle H.	Pl. Grove	50
Johnston, Sophia K.	Pl. Grove	28
Johnston, Thomas K.	Pl. Grove	83
Jones, Artha C.	Pl. Grove	59
Jones, C. H.	Pl. Grove	53
Jones, Dolly C.	Pl. Grove	59
Jones, Elizabeth	Pl. Grove	53
Jones, Gertie	Pl. Grove	36
Jones, Cildra J.	Pl. Grove	53
Jones, Harlan Leroy	Pl. Grove	53
Jones, Harold E.	Pl. Grove	88
Jones, Lina	Pl. Grove	53
Jones, Raleigh E.	Pl. Grove	53
Jugenheimer, Edith	Pl. Grove	88
Jugenheimer, Mary	Pl. Grove	88
Jugenheimer, Robert	Pl. Grove	88
Junkins, Earl	Johnson	8
Junkins, Gertrude	Johnson	8
Junkins, Grace H.	Pl. Grove	62
Junkins, James W.	Pl. Grove	62
Junkins, Jane	Johnson	8
Junkins, John S.	Johnson	8
Junkins, Lorita Jane	Pl. Grove	73
Junkins, M. C.	Pl. Grove	73
Junkins, Melissa	Pl. Grove	73

VAN BUREN TOWNSHIP

<u>Name</u>	<u>Cemetery</u>	<u>Page</u>
Junkins, Minnie	Pl. Grove	73
Just, Eldon Harold	Pl. Grove	57
Just, Ida Mae	Pl. Grove	57
Just, Otto E.	Pl. Grove	57
Kadel, Adaline	Pl. Grove	55
Kadel, Agness M.	Pl. Grove	23
Kadel, Albert W.	Pl. Grove	55
Kadel, Andrew S.	Pl. Grove	55
Kadel, John Henry	Pl. Grove	55
Kadel, Louise	Pl. Grove	55
Kadel, Margaret	Pl. Grove	55
Kadel, Margaret G.	Pl. Grove	55
Kauble, Minnie R.	Pl. Grove	55
Kauble, Priscille	Pl. Grove	55
Kauble, W. F.	Pl. Grove	55
Keener, Anna	Pl. Grove	69
Keister, Freeman J.	Pl. Grove	33
Keister, John H.	Pl. Grove	33
Keller, Christopher	Pl. Grove	30
Keller, Ida	Pl. Grove	30
Keller, Louise	Pl. Grove	30
Keller, Lulu	Pl. Grove	30
Keller, Perry	Pl. Grove	30
Kelley, Anastasia	Pl. Grove	96
Kelly, Evan H.	Pl. Grove	57
Kelly, Grace E.	Pl. Grove	57
Kelly, J. M.	Pl. Grove	57
Kelly, Orpha Neely	Pl. Grove	57
Kelly, Richard Dudley	Pl. Grove	97
Kelly, Sarah	Pl. Grove	57
Kelly, Thomas	Pl. Grove	96
Kemp, Grace B.	Pl. Grove	75
Kemp, Malcolm E.	Pl. Grove	75
Kemp, Sarah A. L.	Pl. Grove	75
Kemp, Squire D.	Pl. Grove	75
Kendall, Chas. F.	Pl. Grove	64
Kendall, Harriett D.	Pl. Grove	64
Kenning, Albert M.	Pl. Grove	78
Kenning, Anna M.	Pl. Grove	73
Kenning, Elizabeth W. (no death date)	Pl. Grove	78
Kenning, Gustav H.	Pl. Grove	73
Kenning, John	Pl. Grove	71
Kenning, Minnie P.	Pl. Grove	71
Kenny, Eliza	Pl. Grove	69
Kenny, Fred C. (no death date)	Pl. Grove	69
Kenny, Mathilda M.	Pl. Grove	69
Kenny, William	Pl. Grove	69
Kephart, Alice A.	Pl. Grove	47
Kephart, Derrell Dean	Pl. Grove	48
Kephart, Freda R.	Pl. Grove	84
Kephart, George J.	Pl. Grove	48
Kephart, Lto George	Pl. Grove	48
Kephart, Mary M.	Pl. Grove	48

VAN BUREN TOWNSHIP

<u>Name</u>	<u>Cemetery</u>	<u>Page</u>
Kephart, William L. (no death date)	Pl. Grove	47
Kerber, Caroline	Pl. Grove	56
Kerber, Edith	Pl. Grove	83
Kerber, Frank	Pl. Grove	83
Kerber, Frederick	Pl. Grove	56
Kerber, George F.	Pl. Grove	56
Kerber, Gertrude	Pl. Grove	56
Kerber, John M.	Pl. Grove	101
Kerber, Karen Sue	Pl. Grove	101
Kerber, Leopold	Pl. Grove	56
Kerber, Lloyd P.	Pl. Grove	83
Kerber, Margaret	Pl. Grove	56
Kerber, Margaret A.	Pl. Grove	94
Kerber, William	Pl. Grove	101
Kerkove, Addie L. (no death date)	Pl. Grove	89
Kerkove, Frank	Pl. Grove	43
Kerkove, John L.	Pl. Grove	89
Kerkove, Keafe	Pl. Grove	43
Kerkove, Nellie	Pl. Grove	43
Kerkove, Peter V.	Pl. Grove	97
Kerkove, Sarah Jane	Pl. Grove	97
Kerkove, (twins)	Pl. Grove	88
Kerr, Catherine Ann	Pl. Grove	61
Kerr, Clara Ann	Pl. Grove	74
Kerr, Edwin B.	Pl. Grove	61
Kerr, Lecey L.	Pl. Grove	74
Kerr, Samuel R.	Pl. Grove	74
Kiefer, Anna	Pl. Grove	96
Kiefer, Elizabeth	Pl. Grove	99
Kiefer, Horace C.	Pl. Grove	96
Kiefer, Nick	Pl. Grove	96
Kiefer, Peter J.	Pl. Grove	99
Kiester, Adam	Pl. Grove	33
Kiester, Mary	Pl. Grove	33
Kilgore, Louise M.	Pl. Grove	70
Killmer, H. H.	Pl. Grove	67
Killmer, Mary A.	Pl. Grove	67
King, Augustus	Johnson	6
Kirkpatrick, Elsie M.	Pl. Grove	50
Kirkpatrick, Wade T.	Pl. Grove	50
Kitzman, Arthur A.	Pl. Grove	89
Kitzman, August	Pl. Grove	66
Kitzman, Bertha M.	Pl. Grove	66
Kitzman, Charles A.	Pl. Grove	66
Kitzman, Clara M.	Pl. Grove	66
Kitzman, Fred Herman	Pl. Grove	89
Kitzman, William H.	Pl. Grove	89
Klatt, August J.	Pl. Grove	53
Klatt, Earl W.	Pl. Grove	53
Klatt, Minnette C.	Pl. Grove	53
Klatt, Verne G.	Pl. Grove	53
Kleinschmidt, Aileen	Pl. Grove	46
Kleinschmidt, Catherine A.	Pl. Grove	36
Kleinschmidt, Charles	Pl. Grove	35
Kleinschmidt, Clara	Pl. Grove	36

VAN BUREN TOWNSHIP

<u>Name</u>	<u>Cemetery</u>	<u>Page</u>
Kleinschmidt, Dick	Pl. Grove	46
Kleinschmidt, Dora J.	Pl. Grove	36
Kleinschmidt, Emme	Pl. Grove	47
Kleinschmidt, Frank	Pl. Grove	36
Kleinschmidt, Frank	Pl. Grove	46
Kleinschmidt, G. E.	Pl. Grove	35
Kleinschmidt, Goldie H. (no death date)	Pl. Grove	46
Kleinschmidt, Hannah	Pl. Grove	36
Kleinschmidt, Hannah	Pl. Grove	47
Kleinschmidt, Joe	Pl. Grove	46
Kleinschmidt, Marie	Pl. Grove	36
Kleinschmidt, N.	Pl. Grove	36
Kleinschmidt, Nellie F.	Pl. Grove	46
Kleinschmidt, Sophie	Pl. Grove	35
Kleinschmidt, Theodore	Pl. Grove	47
Kleinschmidt, Tillie D.	Pl. Grove	35
Kleinschmidt, W. C.	Pl. Grove	36
Kleitz, Alois	Pl. Grove	31
Kleitz, Anna Mary	Pl. Grove	31
Kleitz, Carrie A.	Pl. Grove	31
Kleitz, Etta M.	Pl. Grove	31
Kleitz, Freddie	Pl. Grove	31
Kleitz, Mary B.	Pl. Grove	31
Kleitz, Meyer	Pl. Grove	31
Kleitz, Oscar A.	Pl. Grove	31
Kleitz, Rebecca R.	Pl. Grove	31
Klett, Ann May	Pl. Grove	63
Klett, Charles	Pl. Grove	81
Klett, Edgar C.	Pl. Grove	81
Klett, G. Jeannine (no death date)	Pl. Grove	102
Klett, Gottlieb	Pl. Grove	33
Klett, Henrietta	Pl. Grove	33
Klett, Katie	Pl. Grove	81
Klett, Lee H.	Pl. Grove	102
Klett, Lucinda	Pl. Grove	33
Klett, Minnie	Pl. Grove	33
Knappe, Friederich	Pl. Grove	24
Knappe, Wilhelmine	Pl. Grove	24
Knebel, Ludwig	Pl. Grove	97
Knox, Cordelia	Pl. Grove	36
Knox, Fred H.	Pl. Grove	74
Knox, Henry C.	Pl. Grove	36
Knox, J. L.	Pl. Grove	47
Knox, Joe H.	Pl. Grove	36
Knox, John	Pl. Grove	36
Knox, Joseph	Johnson	9
Knox, Mary	Pl. Grove	74
Knox, Rachel	Johnson	5
Koch, Grace B. (no death date)	Pl. Grove	84
Koch (?), Joseph Cerrell	Pl. Grove	84
Koch, Katharine	Pl. Grove	93
Koch, Martin M.	Pl. Grove	84
Koch, Matthias	Pl. Grove	93
Kolkman, Louisa	Pl. Grove	26
Koklman, William D.	Pl. Grove	26
Koob, Kenneth Geil	Pl. Grove	91

VAN BUREN TOWNSHIP

<u>Name</u>	<u>Cemetery</u>	<u>Page</u>
Korf, Albert B.	Pl. Grove	90
Korf, Alta E. (no death date)	Pl. Grove	90
Korf, Joseph K.	Pl. Grove	59
Korf, Matilda M.	Pl. Grove	59
Kossen, Joe	Pl. Grove	101
Krecht, Addie	Pl. Grove	79
Krecht, Albert C.	Pl. Grove	79
Krecht, Amelia M.	Pl. Grove	79
Krecht, Bessie H.	Pl. Grove	79
Krecht, Dora M.	Pl. Grove	90
Krecht, Emil (no death date)	Pl. Grove	90
Krecht, (father)	Pl. Grove	26
Krecht, Gus	Pl. Grove	79
Krecht, Louis	Pl. Grove	79
Krecht, (mother)	Pl. Grove	26
Krecht, Wilferd H.	Pl. Grove	79
Kramer, A. Mohr	Pl. Grove	51
Kramer, A. Myrtle	Pl. Grove	48
Kramer, Bessie	Pl. Grove	51
Kramer, J. Parry	Pl. Grove	48
Kramer, John Raymond	Pl. Grove	51
Kramer, Perry	Pl. Grove	48
Kuch, Walter L.	Pl. Grove	52
Kuhn, Bernice L. (no death date)	Pl. Grove	79
Kuhn, Edward C.	Pl. Grove	79
Kuhn, Emme A.	Pl. Grove	79
Kung (?), Eve Mabel	Pl. Grove	38
Laffer, Charles C.	Pl. Grove	63
Laffer, Elizabeth Boyd	Pl. Grove	23
Laffer, John J.	Pl. Grove	24
Laffer, Mollie A.	Pl. Grove	63
Lemaster, Wesley	Pl. Grove	56
Lamb, Ethel G.	Pl. Grove	68
Lamb, Lee	Pl. Grove	68
Lambert, Bertha Q.	Pl. Grove	33
Lambert, Clarence J.	Pl. Grove	33
Landers, Frank	Johnson	8
Landers, (infant of M. and E. J.)	Pl. Grove	23
Landers, Mary J.	Johnson	8
Lene, Margaret P.	Johnson	7
Lene, Thomas C.	Johnson	7
Langen, John	Pl. Grove	83
Langford, Elmer	Pl. Grove	83
Langford, Pearl	Pl. Grove	83
Langley, Jonathan	Pl. Grove	62
Lankford, (baby)	Pl. Grove	73
Lash, Anna M.	Pl. Grove	61
Lash, Harry B.	Pl. Grove	61
Lash, Lottie	Pl. Grove	32
Laux, Anna	Pl. Grove	98
Laux, J. W.	Pl. Grove	98
Leachman, William (Dr.)	Pl. Grove	50
Legg, Claude E.	Pl. Grove	63
Legg, Eldore	Johnson	6

VAN BUREN TOWNSHIP

<u>Name</u>	<u>Cemetery</u>	<u>Page</u>
Legg, Elizabeth D.	Pl. Grove	59
Legg, Ethel G.	Pl. Grove	63
Legg, (infant)	Johnson	5
Legg, Jacob	Johnson	5
Legg, John A.	Pl. Grove	59
Legg, Julia	Pl. Grove	59
Legg, Lodima	Johnson	5
Legg, Mary A.	Johnson	5
Legg, Nancy A.	Johnson	5
Legg, Samuel	Pl. Grove	59
Legg, Willie	Johnson	6
Leichti, Christian	Pl. Grove	50
Leichti, Gertrude	Pl. Grove	82
Leichti, Rose K.	Pl. Grove	50
Lemon, Lizzie M.	Pl. Grove	74
Lemon, William N.	Pl. Grove	74
Lenaghan, Edward Joseph	Pl. Grove	99
Lenaghan, Michael	Pl. Grove	99
Lenninger, Eugenie	Pl. Grove	51
Lenninger, Lois Irene	Pl. Grove	87
Lenninger, Peter	Pl. Grove	51
Lennox, Carrie C.	Pl. Grove	58
Lennox, L. George	Pl. Grove	58
Leonard, Adda	Pl. Grove	61
Leonard, John A. (Dr.)	Pl. Grove	61
Lesan, James W.	Pl. Grove	70
Lesan, Minnie B.	Pl. Grove	70
Lethbridge, Alfred	Pl. Grove	75
Lewis, Daniel Thomas	Pl. Grove	52
Lewis, Ethel Beatrix	Pl. Grove	52
Lewis, Gladys I. (no death date)	Pl. Grove	90
Lewis, John Quincy	Pl. Grove	52
Lewis, Mary Josephine	Pl. Grove	52
Lewis, Ralph R.	Pl. Grove	90
Lewis, Susan Fisher	Pl. Grove	52
Liechti, Alfred E.	Pl. Grove	67
Liechti, Benjamin	Pl. Grove	50
Liechti, Catherine	Pl. Grove	97
Liechti, Chris	Pl. Grove	25
Liechti, Emma	Pl. Grove	25
Liechti, George G.	Pl. Grove	67
Liechti, Mary E.	Pl. Grove	67
Liechti, John Frederick	Pl. Grove	50
Liechti, Margaret Ruth	Pl. Grove	50
Lightfoot, James B.	Johnson	7
Lightfoot, Julia A.	Johnson	7
Limbach, Caspar	Pl. Grove	95
Limbach, Jeneva	Pl. Grove	95
Limbach, Sophie	Pl. Grove	95
Lindaman, John	Pl. Grove	90
Lindaman, Myrna A. (no death date)	Pl. Grove	90
Lindsey, (infant son of Z.T. and Adah)	Pl. Grove	42
Linnenkamp, Catherine Bollig	Pl. Grove	101
Linnenkamp, Ferdinand	Pl. Grove	101
Linnenkamp, John R.	Pl. Grove	97

VAN BUREN TOWNSHIP

<u>Name</u>	<u>Cemetery</u>	<u>Page</u>
Linnenkamp, Keith (no death date)	Pl. Grove	102
Linnenkamp, Mary	Pl. Grove	102
Loftus, James	Pl. Grove	94
Loftus, John T.	Pl. Grove	94
Loftus, Mable C.	Pl. Grove	94
Loftus, Mary E.	Pl. Grove	94
Long, Edw. D.	Pl. Grove	38
Long, Philip H.	Pl. Grove	38
Loughridge, Hannah	Pl. Grove	49
Loughridge, William	Pl. Grove	49
Love, J. B.	Pl. Grove	64
Lowe, A. E.	Pl. Grove	52
Lowe, Frances	Pl. Grove	43
Lowe, Gilbert	Pl. Grove	68
Lowe, Hugh C.	Pl. Grove	68
Lowe, J. B.	Pl. Grove	43
Lowe, J. M.	Pl. Grove	50
Lowe, Jennie	Pl. Grove	68
Lowe, Johnnie M.	Pl. Grove	50
Lowe, Joseph	Pl. Grove	30
Lowe, Sarah	Pl. Grove	30
Lucas, (baby)	Pl. Grove	76
Lucas, Daniel W.	Pl. Grove	82
Lucas, Effie	Pl. Grove	76
Lucas, Fred	Pl. Grove	82
Lucas, Julia E.	Pl. Grove	82
Ludwig, Joe	Pl. Grove	101
Luke, Lillian	Pl. Grove	51
Lusch, Andrew J.	Pl. Grove	64
Lusch, Jacob	Pl. Grove	64
Lusch, Mary E.	Pl. Grove	64
Lynn, Harris Chapman	Pl. Grove	71
Lynn, Louethel	Pl. Grove	71
Lynn, Marion Welsh	Pl. Grove	71
Lyons, Beulah	Pl. Grove	51
Lyons, Judd	Pl. Grove	51
Mackey, C. H. (Col.)	Pl. Grove	72
Mackey, Charley	Pl. Grove	72
Mackey, Cyrus Harry	Pl. Grove	71
Mackey, Homer C.	Pl. Grove	90
Mackey, James R.	Pl. Grove	71
Mackey, Lydia Reed	Pl. Grove	72
Mackey, Manda	Pl. Grove	71
Mackey, Mary	Pl. Grove	72
Mackey, Mildred E.	Pl. Grove	90
Mackey, Waldo	Pl. Grove	71
Maffitt, Grace (no death date)	Pl. Grove	86
Mahan, S. W.	Pl. Grove	69
Mahan, Sarah Luther	Pl. Grove	69
Maier, Eulalia Stanton	Pl. Grove	95
Mallinger, Monice (no death date)	Pl. Grove	102
Mallinger, Nicholas	Pl. Grove	102
Mallinger, Wendell	Pl. Grove	102

VAN BUREN TOWNSHIP

<u>Name</u>	<u>Cemetery</u>	<u>Page</u>
Manion, Frank	Pl. Grove	93
Manion, Mary	Pl. Grove	93
Manion, Patrick J.	Pl. Grove	93
Marsee, Clidene	Pl. Grove	53
Marsee, Daniel J.	Pl. Grove	53
Marshall, Eliza A.	Pl. Grove	24
Marshall, Frona	Pl. Grove	42
Mertens, Minnie	Pl. Grove	53
Martin, Bernice I. (no death date)	Pl. Grove	51
Martin, Ernest L.	Pl. Grove	51
Martin, Esther Mayer	Pl. Grove	92
Martin, Frank A.	Pl. Grove	92
Martin, Henry	Johnson	8
Martin, J. Leo	Pl. Grove	83
Martin, Robert W. (no death date)	Pl. Grove	101
Martin, Viole M. (no death date)	Pl. Grove	101
Marts, Florence	Pl. Grove	77
Marts, Ire	Pl. Grove	77
Matthews, Carrie Leona	Pl. Grove	22
Matthews, Nina Mary E.	Pl. Grove	22
Mayland, Chas.	Pl. Grove	77
Mayland, Oora Oldenburg	Pl. Grove	64
Mayland, Ernest C.	Pl. Grove	64
Mayland, Sophie	Pl. Grove	77
Mayland, Wm. C.	Pl. Grove	77
Mayo, Birdie	Pl. Grove	87
Mayo, Harry	Pl. Grove	87
McAdams, Edwin J.	Johnson	4
McBride, C. Marie	Pl. Grove	87
McBride, Clifford A. (no death date)	Pl. Grove	87
McCarty, Wm. Albert	Johnson	8
McCarty, John Thomas	Pl. Grove	71
McCarty, Kate Belle	Pl. Grove	71
McClenahan, Charles Leo	Pl. Grove	83
McClenahan, Charles Mervin	Pl. Grove	83
McClenahan, Eliza	Pl. Grove	30
McClenahan, Elsie	Pl. Grove	78
McClenahan, Fred	Pl. Grove	46
McClenahan, Guy E.	Pl. Grove	78
McClenahan, James E.	Pl. Grove	30
McClenahan, John H.	Pl. Grove	30
McClenahan, Matilda	Pl. Grove	46
McClenahan, Mildred Farmer (no death date)	Pl. Grove	83
McClenahan, Nancy J.	Pl. Grove	30
McClenahan, Nettie	Pl. Grove	78
McClenahan, Olive Mey	Pl. Grove	46
McClenahan, Robert	Pl. Grove	46
McClenahan, Sarah	Pl. Grove	30
McClenahan, Elijah	Pl. Grove	30
McClenahan, John L. Robt.	Pl. Grove	46
McConnell, Abigail	Pl. Grove	38
McConnell, Charles B.	Pl. Grove	38
McConnell, James	Pl. Grove	38
McCormick, Ella	Pl. Grove	54
McCormick, Fred (Jr.)	Pl. Grove	54

VAN BUREN TOWNSHIP

<u>Name</u>	<u>Cemetery</u>	<u>Page</u>
McCormick, Fred A.	Pl. Grove	54
McCormick, Hulda	Pl. Grove	54
McCormick, John H.	Pl. Grove	54
McCoy, Arnold	Pl. Grove	41
McCoy, Attie Alice	Pl. Grove	41
McCoy, Calvin	Pl. Grove	41
McCoy, Caroline	Pl. Grove	43
McCoy, Cynthia J.	Pl. Grove	41
McCoy, George W.	Pl. Grove	43
McElroy (?), (baby)	Pl. Grove	26
McElroy, J.K.	Pl. Grove	26
McElroy (?), Lizzie	Pl. Grove	26
McElwee, J. J. (M.D.)	Pl. Grove	63
McElwee, Laura G.	Pl. Grove	63
McGaw, Kenneth A.	Pl. Grove	63
McGraw, Marie M.	Pl. Grove	33
McIntire, J. A. (Sgt.)	Pl. Grove	27
McIntosh, Ella M.	Pl. Grove	60
McIntosh, LeFollette L.	Pl. Grove	60
McIntosh, Roy R.	Pl. Grove	60
McLaughlin, Jeanette B.	Pl. Grove	75
McLaughlin, William H. (Dr.)	Pl. Grove	75
McLean, I. D.	Pl. Grove	45
McLean, James M.	Pl. Grove	52
McLean, M. H.	Pl. Grove	45
McLean, Mary	Pl. Grove	52
McLean, Tenia C.	Pl. Grove	45
McLean, William Irvin	Pl. Grove	45
McMillan, Joyce M.	Pl. Grove	87
McMullan, Mary E. Taylor	Pl. Grove	48
McMullan, Willie	Pl. Grove	48
McMurray, David John	Pl. Grove	62
McMurray, Lucelia Pond	Pl. Grove	62
McNally, Peter	Pl. Grove	94
McNurlen, Grace O.	Pl. Grove	54
McVicker, Harry S.	Pl. Grove	59
McVicker, Margaret Emma	Pl. Grove	59
McVicker, Novvel W.	Pl. Grove	59
McWilliams, Kate	Pl. Grove	46
McWilliams, Mary G.	Pl. Grove	76
McWilliams, William C.	Pl. Grove	76
Mead, Carrie A.	Pl. Grove	44
Mead, Catharine	Pl. Grove	44
Mead, Clemmie L.	Pl. Grove	44
Mead, (dau. of A.M. and A.M.)	Pl. Grove	32
Mead, Emma M.	Pl. Grove	27
Mead, Ezra	Pl. Grove	27
Mead, Harry	Pl. Grove	44
Mead, Hattie, P. Woods	Pl. Grove	27
Mead, Hilon	Pl. Grove	44
Mead, Lee	Pl. Grove	27
Mead, Leonora	Pl. Grove	44
Mead, Lydia M.	Pl. Grove	44
Mead, Mary M.	Pl. Grove	44
Mead, Oscar	Pl. Grove	44
Mead, Roy A.	Pl. Grove	44

VAN BUREN TOWNSHIP

<u>Name</u>	<u>Cemetery</u>	<u>Page</u>
McCormick, Fred A.	Pl. Grove	54
McCormick, Hulda	Pl. Grove	54
McCormick, John H.	Pl. Grove	54
McCoy, Arnold	Pl. Grove	41
McCoy, Attie Alice	Pl. Grove	41
McCoy, Calvin	Pl. Grove	41
McCoy, Caroline	Pl. Grove	43
McCoy, Cynthia J.	Pl. Grove	41
McCoy, George W.	Pl. Grove	43
McElroy (?), (baby)	Pl. Grove	26
McElroy, J.K.	Pl. Grove	26
McElroy (?), Lizzie	Pl. Grove	26
McElwee, J. J. (M.D.)	Pl. Grove	63
McElwee, Laura G.	Pl. Grove	63
McGaw, Kenneth A.	Pl. Grove	63
McGraw, Merie M.	Pl. Grove	33
McIntire, J. A. (Sgt.)	Pl. Grove	27
McIntosh, Ella M.	Pl. Grove	60
McIntosh, LeFollette L.	Pl. Grove	60
McIntosh, Roy R.	Pl. Grove	60
McLaughlin, Jeanette B.	Pl. Grove	75
McLaughlin, William H. (Dr.)	Pl. Grove	75
McLean, I. D.	Pl. Grove	45
McLean, James M.	Pl. Grove	52
McLean, M. H.	Pl. Grove	45
McLean, Mary	Pl. Grove	52
McLean, Tenia C.	Pl. Grove	45
McLean, William Irvin	Pl. Grove	45
McMillan, Joyce M.	Pl. Grove	87
McMullan, Mary E. Taylor	Pl. Grove	48
McMullan, Willie	Pl. Grove	48
McMurray, David John	Pl. Grove	62
McMurray, Lucelia Pond	Pl. Grove	62
McNally, Peter	Pl. Grove	94
McNurlen, Grace O.	Pl. Grove	54
McVicker, Harry S.	Pl. Grove	59
McVicker, Margaret Emma	Pl. Grove	59
McVicker, Norvel W.	Pl. Grove	59
McWilliams, Kate	Pl. Grove	46
McWilliams, Mary G.	Pl. Grove	76
McWilliams, William C.	Pl. Grove	76
Mead, Carria A.	Pl. Grove	44
Mead, Catharine	Pl. Grove	44
Mead, Clemmie L.	Pl. Grove	44
Mead, (dau. of A.M. and A.M.)	Pl. Grove	32
Mead, Emma M.	Pl. Grove	27
Mead, Ezra	Pl. Grove	27
Mead, Harry	Pl. Grove	44
Mead, Hattie, D. Woods	Pl. Grove	27
Mead, Hilon	Pl. Grove	44
Mead, Lee	Pl. Grove	27
Mead, Leonora	Pl. Grove	44
Mead, Lydia M.	Pl. Grove	44
Mead, Mary M.	Pl. Grove	44
Mead, Oscar	Pl. Grove	44
Mead, Roy A.	Pl. Grove	44

VAN BUREN TOWNSHIP

<u>Name</u>	<u>Cemetery</u>	<u>Page</u>
Mead, T. A.	Pl. Grove	44
Meeker, David L.	Pl. Grove	75
Meeker, Joanna	Pl. Grove	75
Meeker, Lawrence	Pl. Grove	75
Meeker, Thomas D.	Pl. Grove	75
Mekota, Charles E.	Pl. Grove	76
Mekota, Minnie (no death date)	Pl. Grove	76
Melogue, Johnnie	Pl. Grove	40
Melogue, Samuel	Pl. Grove	39
Merriam, B. Read	Pl. Grove	45
Merriam, Cora L.	Pl. Grove	45
Merriam, (infant son of W.B. and S.A.)	Pl. Grove	45
Merriam, Lydia	Pl. Grove	24
Merriam, Sarah A.	Pl. Grove	45
Merriam, Waldo B.	Pl. Grove	45
Mersch, Frank	Pl. Grove	81
Mersch, Louise	Pl. Grove	81
Mertz, Jacob	Pl. Grove	81
Mertz, Jacob (Sr.)	Pl. Grove	81
Mertz, Louisa	Pl. Grove	81
Mertz, Mary E.	Pl. Grove	81
Mewes, Anna	Pl. Grove	60
Mewes, Fred C.	Pl. Grove	60
Mewes, Herman	Pl. Grove	60
Mewes, John	Pl. Grove	60
Mewes, Nellie A. (no death date)	Pl. Grove	60
Meyer, Abraham	Pl. Grove	39
Meyer, Almeda	Pl. Grove	92
Meyer, C. A.	Pl. Grove	92
Meyer, Christena	Pl. Grove	65
Meyer, George W.	Pl. Grove	94
Meyer, Gertrude B.	Pl. Grove	39
Meyer, Gustave L.	Pl. Grove	82
Meyer, John W.	Pl. Grove	71
Meyer, Katherine (no death date)	Pl. Grove	71
Meyer, Minnie V.	Pl. Grove	32
Meyer, Veronica Schott	Pl. Grove	94
Meyer, William	Pl. Grove	65
Meyerdirk, Hulda E. Goeldner	Pl. Grove	60
Michel, (baby)	Pl. Grove	31
Michel, Harry (Jr.)	Pl. Grove	64
Michel, Margaret	Pl. Grove	32
Michel, Peter J. (no death date)	Pl. Grove	32
Michel, Phillip	Pl. Grove	32
Mikesell, Alta I.	Pl. Grove	89
Mikesell, Howard W.	Pl. Grove	89
Milburn, Henry	Pl. Grove	83
Milburn, Linnie	Pl. Grove	83
Miller, Alfred M.	Pl. Grove	71
Miller, Cap Earl	Pl. Grove	77
Miller, Caroline	Pl. Grove	82
Miller, Carrie C.	Pl. Grove	80
Miller, Charles E.	Pl. Grove	39
Miller, Charles H.	Pl. Grove	82
Miller, Elizabeth C.	Pl. Grove	71

VAN BUREN TOWNSHIP

<u>Name</u>	<u>Cemetery</u>	<u>Page</u>
Miller, Elizabeth Lucille	Pl. Grove	39
Miller, Frank H.	Pl. Grove	55
Miller, Frederick C.	Pl. Grove	71
Miller, Geo. (Dr.)	Pl. Grove	95
Miller, Harry C.	Pl. Grove	90
Miller, (infant of Frenk and Maude)	Pl. Grove	39
Miller (?), (infent son)	Pl. Grove	77
Miller, John G.	Pl. Grove	80
Miller, Julius Louis	Pl. Grove	71
Miller, Lucille M. (no death date)	Pl. Grove	90
Miller, Marthe J.	Pl. Grove	95
Miller, Mary	Pl. Grove	71
Miller, Mary	Pl. Grove	80
Miller, Mary C.	Pl. Grove	95
Miller, Mary Jo	Pl. Grove	82
Miller, Maude B.	Pl. Grove	55
Miller, Nettie Martin	Pl. Grove	77
Miller, Paul H.	Pl. Grove	47
Miller, Violet E. M.	Pl. Grove	47
Miller, William F.	Pl. Grove	80
Miller, Wilson L. (no death date)	Pl. Grove	47
Minteer, Anna A.	Pl. Grove	67
Minteer, Bruce Clark	Pl. Grove	29
Minteer, Joseph P.	Pl. Grove	22
Minteer, Julia A.	Pl. Grove	22
Minteer, Marietta V.	Pl. Grove	29
Minteer, Mildred	Pl. Grove	29
Minteer, W. P.	Pl. Grove	67
Minteer, Walton Bruce	Pl. Grove	29
Mitchell, Alice P.	Pl. Grove	83
Moertl, Andrew L.	Pl. Grove	96
Moertle, Catherine K.	Pl. Grove	96
Moffit, Henry F.	Pl. Grove	69
Moffit, Lola E.	Pl. Grove	69
Moffit, Martha	Pl. Grove	69
Moffit, Mary L.	Pl. Grove	69
Mohme, B. W.	Pl. Grove	65
Mohme, Caroline	Pl. Grove	65
Mohme, (infant dau. of C.W. and.)	Pl. Grove	25
Molsberry, Jessie E. (no death date)	Pl. Grove	91
Molsberry, W. Winfred (no death date)	Pl. Grove	91
Monohon, James A.	Pl. Grove	47
Monohon, Viola	Pl. Grove	47
Monohon, William	Pl. Grove	47
Monroe, Cyrus	Pl. Grove	63
Monroe, Lela	Pl. Grove	65
Monroe, Ruth Woodin	Pl. Grove	63
Moon, Jesse W.	Pl. Grove	91
Moon, Rebecca J. (no death date)	Pl. Grove	91
Moore, Bryan	Pl. Grove	85
Moore, Charles	Pl. Grove	53
Moore, Charlee Frenk	Pl. Grove	86
Moore, D. O.	Pl. Grove	53
Moore, Elsa M.	Pl. Grove	86
Moore, F. James	Pl. Grove	86

VAN BUREN TOWNSHIP

<u>Name</u>	<u>Cemetery</u>	<u>Page</u>
Moore, Frank	Pl. Grove	86
Moore, Grace B.	Pl. Grove	53
Moore, Homer	Pl. Grove	31
Moore, James M.	Pl. Grove	85
Moore, Leura J.	Pl. Grove	86
Moore, Lucretia	Pl. Grove	38
Moore, Martha	Pl. Grove	85
Moore, Mary A.	Pl. Grove	53
Moore, Minnie	Pl. Grove	85
Morgan, C. E.	Johnson	8
Morgan, (dau. of B. and S.L.)	Pl. Grove	56
Morgan, George L.	Pl. Grove	85
Morgan, J. W.	Pl. Grove	56
Morgan, Martha A.	Pl. Grove	52
Morris, Adah Webber	Johnson	4
Morrison, Arthur	Johnson	4
Morrison, David	Pl. Grove	100
Morrison, Forrest	Pl. Grove	100
Morrison, (infant sons of Lyman and Marietta)	Pl. Grove	36
Morrison, Johnathan J.	Pl. Grove	100
Morrison, Mary (no death date)	Johnson	4
Morrison, "Our Babe" (?)	Pl. Grove	74
Morrow, Nora G.	Pl. Grove	89
Morton, Charles H.	Pl. Grove	89
Morton, Ruth F.	Pl. Grove	99
Mullin, Horace B.	Pl. Grove	99
Mullin, Mary E.	Pl. Grove	65
Mullinnix, Alice	Pl. Grove	38
Mullinnix, David	Pl. Grove	65
Mullinnix, George	Pl. Grove	38
Mullinnix, (infant dau. of D. and S.)	Pl. Grove	65
Mullinnix, Montie Elmer	Pl. Grove	38
Mullinnix, Sarah	Pl. Grove	32
Murphy, Susie A. Brandle	Pl. Grove	62
Murray, Louise C.	Pl. Grove	55
Myerdick, Bertha	Pl. Grove	58
Myers, Ollie H.	Pl. Grove	54
Myers, Samuel W.	Pl. Grove	54
Myers, Sarah E.		
Namur, Caroline J.	Pl. Grove	32
Namur, Frankie J.	Pl. Grove	36
Namur, (mother)	Pl. Grove	70
Namur, Sue R.	Pl. Grove	67
Nass, Eva	Pl. Grove	67
Nass, William	Pl. Grove	67
Nass, William F.	Pl. Grove	59
Nauman, Chas. A.	Pl. Grove	66
Nauman, Emil O.	Pl. Grove	66
Nauman, Emma C.	Pl. Grove	66
Nauman, L. O.	Pl. Grove	66
Nauman, Malina S.	Pl. Grove	59
Nauman, Mary Ernestine	Pl. Grove	59
Nauman, Otto S.	Pl. Grove	59

VAN BUREN TOWNSHIP

<u>Name</u>	<u>Cemetery</u>	<u>Page</u>
Naumann, Earnest C.	Pl. Grove	75
Naumann, Rosa	Pl. Grove	75
Neas, A. M.	Pl. Grove	71
Neas, Anna	Pl. Grove	38
Neas, Byril Jones (no death date)	Pl. Grove	49
Neas, Charles R.	Pl. Grove	49
Neas, Harry M.	Pl. Grove	49
Neas, J. H.	Pl. Grove	38
Neas, Levi M.	Pl. Grove	49
Neas, Lillian Cunningham	Pl. Grove	71
Neas, Maria S.	Pl. Grove	49
Neas, Martha A.	Pl. Grove	38
Neas, Mary Meckey	Pl. Grove	71
Neas, Rellie	Pl. Grove	49
Neas, S. M.	Pl. Grove	38
Needham, Grace Darland	Pl. Grove	92.
Needham, Irene	Pl. Grove	66
Needham, Sherman	Pl. Grove	92
Needham, William H.	Pl. Grove	66
Neff, Maggie	Pl. Grove	65
Neff (?), Samuel	Pl. Grove	65
Neiman, Annette	Pl. Grove	71
Neis, Dorothy S.	Pl. Grove	64
Nelson, Gertrude M.	Pl. Grove	93
Nelson, George W.	Johnson	4
Nelson, James M.	Pl. Grove	93
Nelson, John	Pl. Grove	56
Nelson, Mariam J.	Pl. Grove	56
Neuman, Albert J.	Pl. Grove	86
Neuman, Albertine	Pl. Grove	53
Neuman, Amanda M.	Pl. Grove	78
Neuman, Ernest M.	Pl. Grove	78
Neuman, Gottfried	Pl. Grove	53
Neuman, Helen A. (no death date)	Pl. Grove	86
Neuman, Ruth M.	Pl. Grove	78
Neuman, Wilhelmine	Pl. Grove	24
Neuman, William	Pl. Grove	24
Nichols, Denison	Pl. Grove	29
Nichols, G. C.	Pl. Grove	29
Nichols, J. E.	Pl. Grove	29
Nichols, Louisa	Pl. Grove	29
Nichols, Ruth E.	Pl. Grove	29
Nickel, Louise	Pl. Grove	72
Nickel, Michael	Pl. Grove	72
Nickleus, Mary	Pl. Grove	100
Nickoli, August W.	Pl. Grove	65
Nickoli, Frederick	Pl. Grove	50
Nicholi, Lena M.	Pl. Grove	65
Nickoli, Louise	Pl. Grove	50
Nicole, Georgie Isminger	Pl. Grove	103
Nicole, James M.	Pl. Grove	81
Nicole, Jerome M. "Jerry"	Pl. Grove	78
Nicole, John B.	Pl. Grove	65
Nicole, Lottie A.	Pl. Grove	81
Niman, August	Pl. Grove	71
Niman, Emma (no death date)	Pl. Grove	71

VAN BUREN TOWNSHIP

<u>Name</u>	<u>Cemetery</u>	<u>Page</u>
Niman, Frank	Pl. Grove	71
Niman, Frederick	Pl. Grove	71
Niman, Lulu B.	Pl. Grove	71
Niman, Minnie P.	Pl. Grove	71
Niman, Winnie	Pl. Grove	71
Nimtz, Albert C.	Pl. Grove	88
Nimtz, Anna	Pl. Grove	88
Nimtz, Charles	Pl. Grove	88
Nitz, Emma W. Brune	Pl. Grove	72
Nitz, Julius L.	Pl. Grove	87
Nitz, Minnie G.	Pl. Grove	87
Nitzchke, Paul	Pl. Grove	42
Noller, Bernice S. (no death date)	Pl. Grove	69
Noller, Clara L. (no death date)	Pl. Grove	69
Noller, David M.	Pl. Grove	69
Noller, Earl D.	Pl. Grove	69
Noller, Glenn H.	Pl. Grove	69
Noller, Homer	Pl. Grove	69
Noller, Lydia	Pl. Grove	69
Noller, Mada	Pl. Grove	69
Noller, Milton G.	Pl. Grove	69
Noller, Nellie	Pl. Grove	69
Noller, Pearl	Pl. Grove	69
Noller, Susie	Pl. Grove	69
Noller, Tom E.	Pl. Grove	69
Norris, Edith Shanafelt (no death date)	Pl. Grove	34
Norris, William P.	Pl. Grove	34
North, Iva M.	Pl. Grove	26
Northup, Alfred M.	Pl. Grove	84
Northup, Arthur R.	Pl. Grove	55
Northup, Emma M. (no death date)	Pl. Grove	72
Northup, Jane	Pl. Grove	55
Northup, Lafe C.	Pl. Grove	72
Northup, Katharine E. (no death date)	Pl. Grove	84
Noss, Zola V.	Pl. Grove	43
O'Brien, Carolyn A.	Pl. Grove	90
O'Brien, Frank P.	Pl. Grove	90
O'Brien, Joseph C.	Pl. Grove	90
O'Brien, Mildred Korf (no death date)	Pl. Grove	90
O'Brien, Patricia	Pl. Grove	59
Oelmayer, Joe A.	Pl. Grove	61
Oelmayer, Joseph	Pl. Grove	61
Oelmayer, Mary U.	Pl. Grove	61
Ogan, E. D.	Pl. Grove	65
Ogram, Nellie M. Hardesty	Pl. Grove	76
Ohlsen, Auguste R.	Pl. Grove	55
Ohlsen, John	Pl. Grove	55
Oldenburg, Anna	Pl. Grove	63
Oldenburg, Clara A.	Pl. Grove	67
Oldenburg, Friedrich H.	Pl. Grove	63
Oldenburg, George	Pl. Grove	63
Oldenburg (?), Harold	Pl. Grove	63
Olive, Anna Beryl	Pl. Grove	86
Olive, Wendell L. (no death date)	Pl. Grove	86
Oliver, L. B.	Pl. Grove	64

VAN BUREN TOWNSHIP

<u>Name</u>	<u>Cemetery</u>	<u>Page</u>
O'Moora, Sarah	Pl. Grove	95
O'Neill, Katherine W.	Pl. Grove	90
O'Rourke, Catherine B.	Pl. Grove	99
O'Rourke, Francis	Pl. Grove	99
O'Rourke, Mary Ann	Pl. Grove	99
O'Rourke, Patrick	Pl. Grove	99
O'Rourke, Raymond	Pl. Grove	99
Osterman, Jacob	Pl. Grove	81
Osterman, Peter	Pl. Grove	81
Ostrander, Emma C.	Pl. Grove	57
Ostrander, James M.	Pl. Grove	57
Oswailer, James B. (no death date)	Pl. Grove	82
Oswailer, John	Pl. Grove	99
Oswailer, Mge B. (no death date)	Pl. Grove	99
Oswailer, Marcolla	Pl. Grove	98
Oswailer, Patricia Ann	Pl. Grove	98
Oswailer, Ruth House (no death date)	Pl. Grove	82
Othman, F. W.	Pl. Grove	24
Overturf, Margareta	Pl. Grove	49
Page, A. I.	Pl. Grove	34
Page, Adele	Pl. Grove	27
Page, Alice B.	Pl. Grove	27
Page, Anna C.	Pl. Grove	34
Page, Barbara Ann	Pl. Grove	34
Page, C. J.	Pl. Grove	34
Page, Charles D.	Pl. Grove	61
Page, Clyde A.	Pl. Grove	70
Page, Elize S.	Pl. Grove	32
Page, Frank P.	Pl. Grove	27
Page, George F.	Pl. Grove	43
Page, J. B.	Pl. Grove	32
Page, Jennie	Pl. Grove	61
Page, John K.	Pl. Grove	34
Page, Lloyd S.	Pl. Grove	43
Page, Myrtle M.	Pl. Grove	43
Page, Sarah E.	Pl. Grove	34
Page, Sarah Mae	Pl. Grove	34
Page, Thomas B.	Pl. Grove	34
Page, Wilbert H.	Pl. Grove	34
Page, William Hoffman	Pl. Grove	34
Parke, Alfred J.	Pl. Grove	52
Parke, Bertha	Johnson	6
Parke, Jessie	Johnson	6
Parke, Malone	Pl. Grove	52
Parke, Minnie A.	Pl. Grove	52
Parke, Thompson	Johnson	6
Parke, William H.	Johnson	6
Parke, William J.	Pl. Grove	52
Parker, Alhina S.	Pl. Grove	31
Parkor, Ida E.	Pl. Grove	30
Parker, J. S.	Pl. Grove	44
Parker, J. T.	Pl. Grove	31
Parker, John R.	Pl. Grove	31

VAN BUREN TOWNSHIP

<u>Name</u>	<u>Cemetery</u>	<u>Page</u>
Parker, Nancy M.	Pl. Grove	44
Parker, Ray I.	Pl. Grove	31
Parker, Willie	Pl. Grove	31
Parkhill, Alice	Pl. Grove	80
Parkhill, Eldora	Pl. Grove	42
Parkhill, Joseph Y.	Pl. Grove	83
Parkhill, Louisa	Pl. Grove	80
Parkhill, Samuel	Pl. Grove	80
Parkhill, Tillie	Pl. Grove	83
Parkhill, Walter I.	Pl. Grove	83
Parkhill, Willard	Pl. Grove	42
Parks, Arad	Pl. Grove	38
Parks, Emeline T. Stagg	Pl. Grove	38
Parrish, Katherine	Pl. Grove	26
Passig, Henry	Pl. Grove	33
Peull, Abbie Eldora	Pl. Grove	59
Peull, Dalles A.	Pl. Grove	59
Peull, Effie Viols	Pl. Grove	59
Paul, (infant dau. of W.G. and M.R.)	Pl. Grove	59
Paul, Mabel A.	Pl. Grove	59
Paul, Margaret R.	Pl. Grove	59
Paul, William G.	Pl. Grove	59
Peull, William J.	Pl. Grove	59
Paulus, Genevieve	Pl. Grove	96
Paulus, Nicholes	Pl. Grove	96
Paxton, Clarence A.	Pl. Grove	44
Payne, J. L.	Pl. Grove	31
Payton, Mary C.	Pl. Grove	63
Payton, Melvina E.	Pl. Grove	63
Payton, William	Pl. Grove	63
Payton, Williem C.	Pl. Grove	63
Peck, Amanda	Johnson	5
Peck, Amanda	Johnson	5
Peck, Elizabeth W.	Pl. Grove	48
Peck, Harley	Johnson	5
Peck, Louise	Pl. Grove	64
Peck, Marion A.	Johnson	5
Peck, Marion Alasco	Johnson	5
Peebles, Clara K.	Pl. Grove	61
Peebles, Milton W.	Pl. Grove	61
Peiffer, Anna V. (no death date)	Pl. Grove	102
Peiffer, Elizabeth	Pl. Grove	99
Peiffer, Gertrude E. (no death date)	Pl. Grove	102
Peiffer, Pete A.	Pl. Grove	99
Peiffer, Stanley L. (Jr.)	Pl. Grove	86
Peiffer, Stephen J. (no death date)	Pl. Grove	102
Peiffer, William J.	Pl. Grove	102
Pence, Malcolm	Pl. Grove	89
Pence, Maude E. (no death date)	Pl. Grove	89
Pennell, Eva	Pl. Grove	72
Pennell, H. Lewis	Pl. Grove	68
Pennell, Harvey	Pl. Grove	72
Pennell, James S.	Pl. Grove	68
Pennell, Joanne	Pl. Grove	68
Pennell, Mabel C.	Pl. Grove	68

VAN BUREN TOWNSHIP

<u>Name</u>	<u>Cemetery</u>	<u>Page</u>
Pennell, Maude E.	Pl. Grove	68
Pennell, Nina M.	Pl. Grove	68
Perdue, Catherine M.	Pl. Grove	98
Perdue, Charles Emerson	Pl. Grove	98
Perdue, Harold Emerson	Pl. Grove	98
Peters, P. F.	Pl. Grove	49
Petty, Mamcey J.	Pl. Grove	45
Pfaff, A. J.	Pl. Grove	52
Pfaff, Alonzo M.	Pl. Grove	92
Pfaff, Amelia	Pl. Grove	92
Pfaff, Catherine Etta	Pl. Grove	52
Pfaff, Earl D.	Pl. Grove	63
Pfaff, Esther	Pl. Grove	63
Pfaff, Frank W.	Pl. Grove	92
Pfaff, Leo H.	Pl. Grove	61
Pfaff, Martin	Pl. Grove	92
Pfaff, Nellie M.	Pl. Grove	61
Pfaff, Oniska B.	Pl. Grove	92
Pfaff, Terry Orville	Pl. Grove	92
Pfaff, Ward L.	Pl. Grove	92
Pfannebecker, Emma	Pl. Grove	47
Pfannebecker, Jacob	Pl. Grove	47
Pfannebecker, Mable Kephart	Pl. Grove	48
Pfannebecker, Malcolm A. (M.D.)	Pl. Grove	86
Pfannebecker, Margaret	Pl. Grove	86
Pfannebecker, Mary Ann	Pl. Grove	47
Pfannebecker, Oscar	Pl. Grove	47
Pfannebecker, Paul R.	Pl. Grove	80
Pfannebecker, Rose J.	Pl. Grove	80
Pfannebecker, Waldo L.	Pl. Grove	80
Pfannebecker, Wilford	Pl. Grove	47
Pfannebecker, William (M.D.)	Pl. Grove	86
Pfiester, Jennie	Pl. Grove	99
Pfiester, John	Pl. Grove	99
Pfiester, Margeret	Pl. Grove	99
Phelps, Charles Thomas	Pl. Grove	91
Phillips, Velve A. Page	Pl. Grove	70
Pickering, Ethel Elma	Pl. Grove	76
Pierrel, Mary T.	Pl. Grove	95
Pike, Berthe Elma	Pl. Grove	58
Pike, Catherine M.	Pl. Grove	58
Pike, Elias J. (Rev.)	Pl. Grove	58
Pike, Millicent Agnes	Pl. Grove	59
Pike, Richard	Pl. Grove	58
Pilkington (?), Elmer	Pl. Grove	36
Pilkington (?), (infant daughter)	Pl. Grove	36
Pilkington, Louelle	Pl. Grove	82
Pilkington, Margeret	Johnson	7
Pilkington, (mother)	Pl. Grove	36
Pilkington, Rosa	Pl. Grove	36
Pilkington, Rowland	Pl. Grove	36
Pilkington, William W.	Pl. Grove	82
Pinkerton, Cyrus	Pl. Grove	50
Pitsch, Robert (Jr.)	Pl. Grove	102
Pitte, Sarah	Pl. Grove	45

VAN BUREN TOWNSHIP

<u>Name</u>	<u>Cemetery</u>	<u>Page</u>
Polke, Albert H.	Pl. Grove	79
Polke, Albertine Trueblood	Pl. Grove	29
Polke, August	Pl. Grove	29
Polke, Henrietta	Pl. Grove	29
Polke, Katherine A.	Pl. Grove	79
Polke, Pauline Cocayne	Pl. Grove	29
Polke, William F.	Pl. Grove	79
Poling, Samantha J. Wheeler	Pl. Grove	65
Pope, A.J. (Major)	Pl. Grove	30
Pops, Lulu	Pl. Grove	22
Porter, Alexander	Pl. Grove	30
Porter, Alexander (Jr.)	Pl. Grove	30
Porter, Dean	Pl. Grove	30
Porter, Ethel G.	Pl. Grove	54
Porter, Frank E.	Pl. Grove	54
Porter, John	Pl. Grove	30
Porter, Mary Louise	Pl. Grove	30
Porter, Mollie	Pl. Grove	30
Postill, Caroline P.	Pl. Grove	64
Potter, Laurence S.	Pl. Grove	31
Potter, Margaret	Pl. Grove	31
Powers, Anna B.	Pl. Grove	95
Powers, Dora	Pl. Grove	47
Powers, Edna	Pl. Grove	47
Powers, F. J.	Pl. Grove	101
Powers, James M.	Pl. Grove	101
Powers, James M. (Sr.)	Pl. Grove	95
Powers, Wallace	Pl. Grove	47
Prether, John	Pl. Grove	55
Priest, A. C.	Pl. Grove	75
Priest, Dorothy	Pl. Grove	75
Priest, J. F.	Pl. Grove	41
Priest, Pollyanna	Pl. Grove	41
Proctor, Adelia	Pl. Grove	56
Pumphrey, Frances Irene	Pl. Grove	74
Pumphrey, Juanita M. (no death date)	Pl. Grove	74
Pumphrey, William A.	Pl. Grove	74
Quick, James W.	Pl. Grove	41
Quick, Mary E.	Pl. Grove	41
Quick, Tunis	Pl. Grove	56
Quimby, Zella Johneton	Pl. Grove	50
Quinn, Kate M.	Pl. Grove	45
Rabb, Ids White	Pl. Grove	89
Ragan, Anna	Pl. Grove	73
Ragan, Grant	Pl. Grove	48
Ragan, Philip A.	Pl. Grove	73
Reh, Blanche	Pl. Grove	89
Reh, William E.	Pl. Grove	89
Rendall, Ann	Pl. Grove	64
Randall, Estelle	Pl. Grove	59
Randall, Etta	Pl. Grove	59

VAN BUREN TOWNSHIP

<u>Name</u>	<u>Cemetery</u>	<u>Page</u>
Rendall, Hannah B.	Pl. Grove	64
Rendall, Henriette J.	Pl. Grove	59
Rendall, James L.	Pl. Grove	59
Rendall, Levanna	Pl. Grove	59
Rendall, W. W.	Pl. Grove	64
Randall, Warner	Pl. Grove	59
Randall, Zella O. (no death date)	Pl. Grove	59
Rathbun, Glenn L.	Pl. Grove	53
Rathbun, Hattie	Pl. Grove	52
Rathbun, Hilsh Ann	Pl. Grove	52
Rathbun, John James	Pl. Grove	52
Raumaker, Henry	Pl. Grove	32
Raumaker, Ketharine	Pl. Grove	32
Ray, Mary	Pl. Grove	76
Ray, Susan Krier	Pl. Grove	84
Ray, Theodore	Pl. Grove	76
Ray, Vera B.	Pl. Grove	76
Ray, W. D.	Pl. Grove	76
Reed, Harvey Jones	Pl. Grove	63
Reinert, Berthe	Pl. Grove	72
Reinert, Charles C.	Pl. Grove	72
Reinert, Henry H.	Pl. Grove	72
Reinert, Lucy	Pl. Grove	75
Reinert, Mary A.	Pl. Grove	72
Reinert, Michael	Pl. Grove	72
Reinert, Michael	Pl. Grove	90
Reinert, Nellie S.	Pl. Grove	90
Reinert, Pearl M.	Pl. Grove	72
Reinert, William	Pl. Grove	75
Reinier, Bertha M.	Pl. Grove	75
Reinier, Henry O.	Pl. Grove	42
Reinier, Hugh W.	Pl. Grove	46
Reinier, Loyd R.	Pl. Grove	47
Reinier, M. Frances	Pl. Grove	46
Reinier, Nettie L.	Pl. Grove	47
Reinier, Noble H.	Pl. Grove	41
Reinier, William W.	Pl. Grove	47
Rentfro, (no first name given)	Pl. Grove	26
Reynolds, Ada Hogin	Pl. Grove	22
Reynolds, Art S.	Pl. Grove	44
Reynolds, Charles	Pl. Grove	24
Reynolds, Earl Ambrose	Pl. Grove	91
Reynolds, Emaline	Pl. Grove	44
Reynolds, George H.	Pl. Grove	22
Reynolds, Harry B.	Pl. Grove	44
Reynolds, Irvin Hollie	Pl. Grove	91
Reynolds, Isabelle	Pl. Grove	24
Reynolds, S. W.	Pl. Grove	24
Reynolds, Silas W.	Pl. Grove	24
Rhee, Robert E.	Pl. Grove	71
Rhee, Zellie B.	Pl. Grove	71
Rhodes, C. C.	Pl. Grove	41
Rhodes, Kate	Pl. Grove	70
Rice, Andy B.	Pl. Grove	43
Rice, Henriette M.	Pl. Grove	41

VAN BUREN TOWNSHIP

<u>Name</u>	<u>Cemetery</u>	<u>Page</u>
Rice, Joel W.	Pl. Grove	41
Rice, Marshall J.	Pl. Grove	22
Rice, R. M.	Pl. Grove	41
Rice, Sarah	Pl. Grove	43
Rice, Tedd O.	Pl. Grove	43
Richards, George K.	Pl. Grove	36
Richards, Ida F.	Pl. Grove	36
Richardson, Charles	Pl. Grove	80
Richardson, Charlotte	Pl. Grove	55
Richardson, Clarence	Pl. Grove	67
Richardson, Dorothy	Pl. Grove	67
Richardson, Emily	Pl. Grove	70
Richardson, Emma B.	Pl. Grove	55
Richardson, Emmett La Rose	Pl. Grove	52
Richardson, Ethel L.	Pl. Grove	80
Richardson, Howard G.	Pl. Grove	55
Richardson, J. M.	Pl. Grove	70
Richardson, Nina	Pl. Grove	52
Richardson, Pauline Stevens	Pl. Grove	52
Richardson, W. H.	Pl. Grove	70
Richmond, Archie	Pl. Grove	75
Richmond, Arthur Marsh	Pl. Grove	75
Richmond, Ella	Pl. Grove	75
Richmond, Flora Adel	Pl. Grove	75
Richmond, George H.	Pl. Grove	75
Riddell, Relph	Pl. Grove	75
Rider, George W.	Pl. Grove	47
Ritzinger, Elizabeth Ann	Pl. Grove	88
Ritzinger, Jacob	Pl. Grove	94
Ritzinger, John	Pl. Grove	97
Ritzinger, Lois Irene	Pl. Grove	88
Ritzinger, Kathryn	Pl. Grove	97
Ritzinger, Margaret	Pl. Grove	94
Ritzinger, Nick	Pl. Grove	94
Roberts, Milferd (Jr.)	Pl. Grove	91
Robertson, Jefferson D.	Pl. Grove	38
Robinson, Margaret M.	Pl. Grove	45
Robinson, Robert A.	Pl. Grove	45
Robison, G.	Pl. Grove	31
Rodgers, Benjamin	Pl. Grove	44
Rodgers, David D. E.	Pl. Grove	37
Rodgers, Elizabeth	Pl. Grove	44
Rodgers, Julia H.	Pl. Grove	37
Rodgers, Marthe A.	Pl. Grove	37
Roe, Cora A.	Pl. Grove	86
Roe, Curtis E.	Pl. Grove	90
Rogers, Achilles	Pl. Grove	37
Rogers, C. E. "Charley E."	Pl. Grove	37
Rogers, Frank H.	Pl. Grove	37
Rogers, H. F.	Pl. Grove	37
Rogers, Mary M.	Pl. Grove	37
Rogers, W. M.	Pl. Grove	41
Rosecrans, Charles W.	Pl. Grove	28
Rosecrans, Mary	Pl. Grove	28

VAN BUREN TOWNSHIP

<u>Name</u>	<u>Cemetery</u>	<u>Page</u>
Rowley, George E.	Pl. Grove	55
Rowley, Isabelle	Pl. Grove	55
Rowley, Robert	Pl. Grove	55
Royce, A. H.	Pl. Grove	60
Royce, Abner	Pl. Grove	37
Royce, Anna	Pl. Grove	68
Royce, Dorkas A.	Pl. Grove	37
Royce, Elnora K.	Pl. Grove	37
Royce, Fannie E.	Pl. Grove	37
Royce, M. E.	Pl. Grove	37
Royce, Minerva	Pl. Grove	68
Royce, Robert Russell	Pl. Grove	68
Royce, Russell B.	Pl. Grove	68
Rugg, Etta M.	Pl. Grove	78
Rugg, John E.	Pl. Grove	78
Runnels, Mary D.	Pl. Grove	28
Runnels, Sollis	Pl. Grove	28
Runyan, Catharine	Pl. Grove	45
Saffield, Mattie I.	Pl. Grove	82
Saffield, Walter E.	Pl. Grove	82
Sampson, Alfred	Pl. Grove	40
Sampson, E. C.	Pl. Grove	64
Sampson, E. S.	Pl. Grove	40
Sampson, Edmund	Pl. Grove	40
Sampson, Eunice Ellen	Pl. Grove	40
Sampson, (infant of E.G. and Addie Randall)	Pl. Grove	39
Sanders, Addie S.	Pl. Grove	25
Sanders, Dorcas I.	Pl. Grove	72
Sanders, Frank P.	Pl. Grove	72
Sanders, Harry P.	Pl. Grove	42
Sanders, Jessie May	Pl. Grove	42
Sanders, John D.	Pl. Grove	25
Sanders, Joseph Neely	Pl. Grove	25
Sanders, Mina	Pl. Grove	72
Sanders, Olive	Pl. Grove	25
Sanders, S.W.	Pl. Grove	25
Sanderson, Grace L. (no death date)	Pl. Grove	86
Sanderson, J. George	Pl. Grove	86
Saner, Claudie E. (no death date)	Pl. Grove	85
Saner, Clyde Everett	Pl. Grove	99
Saner, Dorothy W.	Pl. Grove	85
Saner, Keith E.	Pl. Grove	85
Saner, Mary Mildred (no death date)	Pl. Grove	99
Saner, Winifred	Pl. Grove	85
Schacht, Henry G.	Pl. Grove	61
Schilling, Anna M.	Pl. Grove	58
Schilling, Gustav A.	Pl. Grove	58
Schilling, Hugo L.	Pl. Grove	50
Schilling, Leona	Pl. Grove	58
Schilling, Liebette	Pl. Grove	58
Schilling, Mary J.	Pl. Grove	50
Schilling, Stephen	Pl. Grove	58
Schiltz, Elizabeth	Pl. Grove	73

VAN BUREN TOWNSHIP

<u>Name</u>	<u>Cemetery</u>	<u>Page</u>
Rowley, George E.	Pl. Grove	55
Rowley, Isabelle	Pl. Grove	55
Rowley, Robert	Pl. Grove	55
Royce, A. H.	Pl. Grove	60
Royce, Abner	Pl. Grove	37
Royce, Anna	Pl. Grove	68
Royce, Dorkas A.	Pl. Grove	37
Royce, Elnora K.	Pl. Grove	37
Royce, Fannie E.	Pl. Grove	37
Royce, M. E.	Pl. Grove	37
Royce, Minerva	Pl. Grove	68
Royce, Robert Russell	Pl. Grove	68
Royce, Russell B.	Pl. Grove	68
Rugg, Ette M.	Pl. Grove	78
Rugg, John E.	Pl. Grove	78
Runnels, Mary D.	Pl. Grove	28
Runnels, Sollis	Pl. Grove	28
Runyan, Catharina	Pl. Grove	45
Saffield, Mattie I.	Pl. Grove	82
Saffield, Walter E.	Pl. Grove	82
Sampson, Alfred	Pl. Grove	40
Sampson, E. C.	Pl. Grove	64
Sampson, E. S.	Pl. Grove	40
Sampson, Edmund	Pl. Grove	40
Sampson, Eunice Ellen	Pl. Grove	40
Sampson, (infant of E.G. and Addie Randall)	Pl. Grove	39
Sanders, Addie S.	Pl. Grove	25
Sanders, Dorcus I.	Pl. Grove	72
Sanders, Frank P.	Pl. Grove	72
Sanders, Harry P.	Pl. Grove	42
Sanders, Jessie May	Pl. Grove	42
Sanders, John D.	Pl. Grove	25
Sanders, Joseph Neely	Pl. Grove	25
Sanders, Mina	Pl. Grove	72
Sanders, Olive	Pl. Grove	25
Sanders, S.W.	Pl. Grove	25
Sanderson, Grace L. (no death date)	Pl. Grove	86
Sanderson, J. George	Pl. Grove	86
Saner, Claudie E. (no death date)	Pl. Grove	85
Saner, Clyde Everett	Pl. Grove	99
Saner, Dorothy W.	Pl. Grove	85
Saner, Keith E.	Pl. Grove	85
Saner, Mary Mildred (no death date)	Pl. Grove	99
Saner, Winifred	Pl. Grove	85
Schacht, Henry G.	Pl. Grove	61
Schilling, Anna M.	Pl. Grove	58
Schilling, Gustav A.	Pl. Grove	58
Schilling, Hugo L.	Pl. Grove	50
Schilling, Leona	Pl. Grove	58
Schilling, Lizabeth	Pl. Grove	58
Schilling, Mary J.	Pl. Grove	50
Schilling, Stephen	Pl. Grove	58
Schultz, Elizabeth	Pl. Grove	73

VAN BUREN TOWNSHIP

<u>Name</u>	<u>Cemetery</u>	<u>Page</u>
Rowley, George E.	Pl. Grove	55
Rowley, Isabelle	Pl. Grove	55
Rowley, Robert	Pl. Grove	55
Royce, A. H.	Pl. Grove	60
Royce, Abner	Pl. Grove	37
Royce, Anna	Pl. Grove	68
Royce, Oorkas A.	Pl. Grove	37
Royce, Elnora K.	Pl. Grove	37
Royce, Fannie E.	Pl. Grove	37
Royce, M. E.	Pl. Grove	37
Royce, Minerve	Pl. Grove	68
Royce, Robert Ruseell	Pl. Grove	68
Royce, Russell B.	Pl. Grove	68
Rugg, Ette M.	Pl. Grove	78
Rugg, John E.	Pl. Grove	78
Runnels, Mary D.	Pl. Grove	28
Runnels, Sollis	Pl. Grove	28
Runyan, Catherina	Pl. Grove	45
Saffield, Mettie I.	Pl. Grove	82
Saffield, Walter E.	Pl. Grove	82
Sampson, Alfred	Pl. Grove	40
Sampson, E. C.	Pl. Grove	64
Sampson, E. S.	Pl. Grove	40
Sampson, Edmund	Pl. Grove	40
Sampson, Eunice Ellen	Pl. Grove	40
Sampson, (infant of E.C. and Addie Randall)	Pl. Grove	39
Sanders, Addie S.	Pl. Grove	25
Sanders, Dorus I.	Pl. Grove	72
Sanders, Frank P.	Pl. Grove	72
Sanders, Harry P.	Pl. Grove	42
Sanders, Jessie May	Pl. Grove	42
Sanders, John D.	Pl. Grove	25
Sanders, Joseph Neely	Pl. Grove	25
Sanders, Mina	Pl. Grove	72
Sanders, Olive	Pl. Grove	25
Sanders, S.W.	Pl. Grove	25
Sanderson, Grace L. (no death date)	Pl. Grove	86
Sanderson, J. George	Pl. Grove	86
Saner, Claudie E. (no death date)	Pl. Grove	85
Saner, Clyde Everett	Pl. Grove	99
Saner, Dorothy W.	Pl. Grove	85
Saner, Keith E.	Pl. Grove	85
Saner, Mary Mildred (no death date)	Pl. Grove	99
Saner, Winifred	Pl. Grove	85
Schacht, Henry G.	Pl. Grove	61
Schilling, Anna M.	Pl. Grove	58
Schilling, Gustav A.	Pl. Grove	58
Schilling, Hugo L.	Pl. Grove	50
Schilling, Leona	Pl. Grove	58
Schilling, Liebette	Pl. Grove	58
Schilling, Mary J.	Pl. Grove	50
Schilling, Stephen	Pl. Grove	58
Schiltz, Elizabeth	Pl. Grove	73

VAN BUREN TOWNSHIP

<u>Name</u>	<u>Cemetery</u>	<u>Page</u>
Rowley, George E.	Pl. Grove	55
Rowley, Isabelle	Pl. Grove	55
Rowley, Robert	Pl. Grove	55
Royce, A. H.	Pl. Grove	60
Royce, Abner	Pl. Grove	37
Royce, Anna	Pl. Grove	68
Royce, Dorkas A.	Pl. Grove	37
Royce, Elnora K.	Pl. Grove	37
Royce, Fannie E.	Pl. Grove	37
Royce, M. E.	Pl. Grove	37
Royce, Minerva	Pl. Grove	68
Royce, Robert Russell	Pl. Grove	68
Royce, Russell B.	Pl. Grove	68
Rugg, Etta M.	Pl. Grove	78
Rugg, John E.	Pl. Grove	78
Runnels, Mary D.	Pl. Grove	28
Runnels, Sallis	Pl. Grove	28
Runyan, Catharina	Pl. Grove	45
Saffield, Mattie I.	Pl. Grove	82
Saffield, Walter E.	Pl. Grove	82
Sampson, Alfred	Pl. Grove	40
Sampson, E. C.	Pl. Grove	64
Sampson, E. S.	Pl. Grove	40
Sampson, Edmund	Pl. Grove	40
Sampson, Eunice Ellen	Pl. Grove	40
Sampson, (infant of E.G. and Addie Randall)	Pl. Grove	39
Sanders, Addie S.	Pl. Grove	25
Sanders, Dorus I.	Pl. Grove	72
Sanders, Frank P.	Pl. Grove	72
Sanders, Harry P.	Pl. Grove	42
Sanders, Jessie May	Pl. Grove	42
Sanders, John D.	Pl. Grove	25
Sanders, Joseph Neely	Pl. Grove	25
Sanders, Mina	Pl. Grove	72
Sanders, Olive	Pl. Grove	25
Sanders, S.W.	Pl. Grove	25
Sanderson, Grace L. (no death date)	Pl. Grove	86
Sanderson, J. George	Pl. Grove	86
Saner, Claudie E. (no death date)	Pl. Grove	85
Saner, Clyde Everett	Pl. Grove	99
Saner, Dorothy W.	Pl. Grove	85
Saner, Keith E.	Pl. Grove	85
Saner, Mary Mildred (no death date)	Pl. Grove	99
Saner, Winifred	Pl. Grove	85
Schacht, Henry G.	Pl. Grove	61
Schilling, Anna M.	Pl. Grove	58
Schilling, Gustav A.	Pl. Grove	58
Schilling, Hugo L.	Pl. Grove	50
Schilling, Leona	Pl. Grove	58
Schilling, Liebette	Pl. Grove	58
Schilling, Mary J.	Pl. Grove	50
Schilling, Stephen	Pl. Grove	58
Schiltz, Elizabeth	Pl. Grove	73

VAN BUREN TOWNSHIP

<u>Name</u>	<u>Cemetery</u>	<u>Page</u>
Schiltz, Frank	Pl. Grove	73
Schiltz, John A.	Pl. Grove	65
Schimmelpfennig, Enza	Pl. Grove	88
Schimmelpfennig, Everett Lee	Pl. Grove	88
Schimmelpfennig, Fred	Pl. Grove	84
Schimmelpfennig, Gust	Pl. Grove	88
Schimmelpfennig, Helen Zaki (no death date)	Pl. Grove	88
Schimmelpfennig, John	Pl. Grove	84
Schimmelpfennig, Pauline	Pl. Grove	84
Schimmelpfennig, Willicm	Pl. Grove	84
Schipfer, A. Maude	Pl. Grove	57
Schipfer, (baby)	Pl. Grove	57
Schipfer, Clara	Pl. Grove	96
Schipfer, Daise	Pl. Grove	57
Schipfer, Emma A.	Pl. Grove	57
Schipfer, Eugene	Pl. Grove	57
Schipfer, (fother)	Pl. Grove	96
Schipfer, Francis A.	Pl. Grove	57
Schipfer, Fred C.	Pl. Grove	57
Schipfer, Herman J.	Pl. Grove	57
Schipfer, Jessie	Pl. Grove	57
Schipfer, Louis J.	Pl. Grove	96
Schipfer, (mother)	Pl. Grove	96
Schipfer, Oscar A.	Pl. Grove	57
Schirmer, Andrew	Pl. Grove	29
Schirmer, Anna M.	Pl. Grove	29
Schirmer, Barney	Pl. Grove	55
Schlaser, Caroline	Johnson	8
Schlaser, Gottlieb	Johnson	8
Schlaser, John G.	Johnson	8
Schlaser, Roy D.	Johnson	8
Schlaser, Samuel G.	Johnson	8
Schmall, John	Pl. Grove	95
Schmall, Peter	Pl. Grove	95
Schmid, Alex	Pl. Grove	64
Schmid, Dorothy S.	Pl. Grove	64
Schneider, Albertine	Pl. Grove	32
Schneider, Carl S.	Pl. Grove	82
Schneider, Minnie C.	Pl. Grove	84
Schneider, Nellie M.	Pl. Grove	82
Schneider, William F.	Pl. Grove	54
Schnitzlein, Marguarita	Pl. Grove	57
Scholes, Alson A.	Pl. Grove	86
Schott, Joseph	Pl. Grove	94
Schott, Mary	Pl. Grove	94
Schrader, Augusta	Pl. Grove	72
Schrader, John H.	Pl. Grove	72
Schrader, Margaret	Pl. Grove	72
Schrader, William	Pl. Grove	72
Schreiber, Luetta	Pl. Grove	49
Schreiber, William	Pl. Grove	49
Schropf, Gilbert A.	Pl. Grove	36
Schriever, Herbert O.	Pl. Grove	39
Schriever, J. W.	Pl. Grove	39
Schriever, Margaret	Pl. Grove	39

VAN BUREN TOWNSHIP

<u>Name</u>	<u>Cemetery</u>	<u>Page</u>
Schroeder, Henry	Pl. Grove	84
Schroeder, Lizzie	Pl. Grove	84
Schulte, Anthony G.	Pl. Grove	60
Schulte, Ida M.	Pl. Grove	60
Schultz, Alice M. (no death date)	Pl. Grove	102
Schultz, Frona C.	Pl. Grove	43
Schultz, Grace E.	Pl. Grove	57
Schultz, Harlen P.	Pl. Grove	102
Schultz, R. A.	Pl. Grove	43
Schultz, W. Ernest	Pl. Grove	57
Schumann, Andrew E. (no death date)	Pl. Grove	26
Schumann, Carl	Pl. Grove	26
Schumann, Jean C.	Pl. Grove	26
Schwenke, Emma L. (no death date)	Pl. Grove	79
Schwenke, John H.	Pl. Grove	79
Scott, C. Naomi	Pl. Grove	62
Scott, Grace	Pl. Grove	85
Scott, Harold S.	Pl. Grove	62
Scott, John F.	Pl. Grove	86
Scott, John R.	Pl. Grove	62
Scott, Linda Ann	Pl. Grove	90
Scott, Rosa E.	Pl. Grove	86
Scott, Sherly	Pl. Grove	85
Seaba, Avis C. (no death date)	Pl. Grove	65
Seaba, Bessie E.	Pl. Grove	65
Seaba, Christ D.	Pl. Grove	75
Seaba, Edward A.	Pl. Grove	65
Seaba, Glen A. (no death date)	Pl. Grove	65
Seaba, J. Ansel	Pl. Grove	65
Seaba, Lewis H.	Pl. Grove	102
Seaba, Louie P. (no death date)	Pl. Grove	75
Seaba, M. Minnie (no death date)	Pl. Grove	102
Seaba, Matilda M.	Pl. Grove	75
Seaba, Roy E.	Pl. Grove	75
Seaton, Hugh	Pl. Grove	28
Seaton, Joseph P.	Pl. Grove	28
Seaton, Julia F.	Pl. Grove	28
Sebestl, Jerry T.	Pl. Grove	54
Sebestl, Millie E. (no death date)	Pl. Grove	54
Seeber, Adelheid	Pl. Grove	26
Seeber, Anna	Pl. Grove	70
Seeber, Eleonore	Pl. Grove	70
Seeber, G. C.	Pl. Grove	72
Seeber, Henry	Pl. Grove	70
Seeber, Herman	Pl. Grove	26
Seeber, John F.	Pl. Grove	48
Seeber, Mabel Tracy	Pl. Grove	48
Seeber, Marie L.	Pl. Grove	72
Seeber, Paul	Pl. Grove	26
Seger, Charles	Pl. Grove	84
Seger, Daniel T.	Pl. Grove	79
Seger, Della	Pl. Grove	79
Seger, Katherine	Pl. Grove	83
Seger, Margaret	Pl. Grove	84
Seger, William	Pl. Grove	83

VAN BUREN TOWNSHIP

<u>Name</u>	<u>Cemetery</u>	<u>Page</u>
Seibel, Frank J.	Pl. Grove	42
Seibel, Paul A.	Pl. Grove	42
Seip, Mabel E.	Pl. Grove	63
Seip, Shirley Jean	Pl. Grove	63
Seiwert, John	Pl. Grove	102
Seiwert, Mary A.	Pl. Grove	102
Selby, Glen	Pl. Grove	64
Selby, H. W. (Dr.)	Pl. Grove	40
Selby, Kittie	Pl. Grove	64
Selby, Marie	Pl. Grove	64
Selby, Tillie S.	Pl. Grove	64
Selby, Walter	Pl. Grove	64
Selby, Will T.	Pl. Grove	64
Sents, James	Pl. Grove	24
Seydel, Anna M.	Pl. Grove	41
Seymour, John	Pl. Grove	48
Seymour, John F.	Pl. Grove	48
Seymour, M. Winona	Pl. Grove	48
Shanafelt, Addie M.	Pl. Grove	24
Shanafelt, Ben W.	Pl. Grove	34
Shanafelt, Charles Alvie	Pl. Grove	24
Shanafelt, Charles D.	Pl. Grove	24
Shanafelt, Charlotte	Pl. Grove	24
Shanafelt, David	Pl. Grove	24
Shanafelt, Dorothy Helen	Pl. Grove	24
Shanafelt, Emily B.	Pl. Grove	34
Shanafelt, Everett	Pl. Grove	34
Shanafelt, G. G. "Bert"	Pl. Grove	34
Shanafelt, Grace A.	Pl. Grove	53
Shanafelt, Harry H.	Pl. Grove	53
Shanafelt, Mary Louise	Pl. Grove	24
Shanafelt, Ritta M. (no death date)	Pl. Grove	53
Shanafelt, Saylor	Pl. Grove	24
Shanafelt, Wm. B.	Pl. Grove	24
Shannon, Clara E. (no death date)	Pl. Grove	100
Shannon, Joe G.	Pl. Grove	100
Shannon, John E.	Pl. Grove	101
Shannon, Michael John	Pl. Grove	101
Shannon, Teresa B.	Pl. Grove	101
Shaver, Charles	Pl. Grovs	80
Shaver, Harrison H.	Pl. Grove	80
Shaver, Mary L.	Pl. Grove	66
Shaver, Peter	Pl. Grove	41
Shaver, Roscoe	Pl. Grove	41
Shaver, Samantha A.	Pl. Grove	41
Shaver, William A.	Pl. Grove	66
Shaw, Andrew	Pl. Grove	75
Shaw, Carrie G.	Johnson	5
Shaw, Eliza A.	Pl. Grove	23
Shaw, Emily M.	Johnson	5
Shaw, Hanneh	Pl. Grove	75
Shaw, M. J.	Johnson	5
Shaw, Robert James	Pl. Grove	75
Shaw, (son of M.J. and E.M.)	Johnson	5
Shaw, Willie	Pl. Grove	22

VAN BUREN TOWNSHIP

<u>Name</u>	<u>Cemetery</u>	<u>Page</u>
Shawhan, John A.	Pl. Grove	68
Shawhan, Joie	Pl. Grove	45
Shawhan, Josephine M.	Pl. Grove	68
Shoan, Clint Clark	Pl. Grove	58
Shean, D. W.	Pl. Grove	58
Shean, Gertrude	Pl. Grove	58
Shoan, Katherine	Pl. Grove	58
Shean, Mary Helen	Pl. Grove	58
Shifflett, A. J.	Pl. Grove	53
Shifflett, Andrew J.	Pl. Grove	38
Shifflett, Harriet Bateman	Pl. Grove	53
Shifflett, Mary J.	Pl. Grove	38
Shifflett, Mattie E.	Pl. Grove	53
Shirkey, Chester O.	Pl. Grove	85
Shirkey, George H.	Pl. Grove	85
Shirkey, Lydia	Pl. Grove	85
Shook, Charles E.	Pl. Grove	83
Shook, Edward J.	Pl. Grove	83
Shook, Fannie B.	Pl. Grove	83
Showman, Betty Leeh	Pl. Grove	74
Showman, Harry	Pl. Grove	74
Sidenbender, George	Pl. Grove	61
Sidenbender, Samuel	Pl. Grove	61
Sidenbender, Sarah Ann	Pl. Grove	61
Sieren, August P.	Pl. Grove	101
Sieren, Charles P.	Pl. Grove	99
Sieren, Clara	Pl. Grove	81
Sieren, Clara M.	Pl. Grove	101
Sieren, Elsie C. (no death date)	Pl. Grove	99
Sieren, Esther B.	Pl. Grove	101
Sieren, John P.	Pl. Grove	101
Sieren, Lena M.	Pl. Grove	101
Sieren, Peter	Pl. Grove	94
Sieren, Magdalena	Pl. Grove	94
Sieren, Nick	Pl. Grove	81
Sieren, Steven M.	Pl. Grove	97
Silk, Elizabeth A.	Pl. Grove	53
Silk, Frederick	Pl. Grove	53
Silverwood, Bartrem A.	Pl. Grove	39
Silverwood, Elenore W.	Pl. Grove	39
Silverwood, J. B.	Pl. Grove	39
Silverwood, Mary Ann	Pl. Grove	48
Sims, Cora	Pl. Grove	37
Sipes, Marie Lemon	Pl. Grove	74
Sitler, Nettie	Pl. Grove	72
Skillman, Allan G.	Pl. Grove	24
Skillman, E. H. (Dr.)	Pl. Grove	24
Skillman, Eliza A.	Pl. Grove	24
Skillmen, Emme E.	Pl. Grove	71
Skillmen, Franklin S.	Pl. Grove	24
Slaughter, D. D.	Pl. Grove	28
Slaughter, Lucinda	Pl. Grove	28
Smeaton, Agnes	Pl. Grove	66
Smeaton, Agnes	Pl. Grove	74
Smeaton, Freeda	Pl. Grove	87

VAN BUREN TOWNSHIP

<u>Name</u>	<u>Cemetery</u>	<u>Page</u>
Smeaton, Ferdinand	Pl. Grove	90
Smeaton, George	Pl. Grove	87
Smeaton, Jonnie	Pl. Grove	66
Smeaton, Robert	Pl. Grove	74
Smith, Aaron B.	Johnson	6
Smith, Blanchie	Johnson	5
Smith, Christina	Pl. Grove	34
Smith, Cinderella	Pl. Grove	34
Smith, Clarence L.	Pl. Grove	29
Smith, David O.	Pl. Grove	34
Smith, Edna P.	Pl. Grove	27
Smith, Eliza A.	Pl. Grove	27
Smith, Eliza A.	Pl. Grove	27
Smith, Eliza A.	Pl. Grove	29
Smith, Emma E.	Pl. Grove	48
Smith, Emma	Pl. Grove	57
Smith, Emery J.	Pl. Grove	89
Smith, Ezekiel C.	Johnson	5
Smith, Florence	Pl. Grove	54
Smith, Fred L.	Pl. Grove	82
Smith, Geo. H.	Pl. Grove	34
Smith, George	Pl. Grove	54
Smith, Hazel I.	Pl. Grove	48
Smith, Ida Estelle	Pl. Grove	53
Smith, J. G.	Pl. Grove	34
Smith, Joe Terry	Pl. Grove	48
Smith, John H.	Pl. Grove	48
Smith, John H.	Pl. Grove	65
Smith, John V.	Pl. Grove	29
Smith, Joseph L.	Pl. Grove	27
Smith, Lee	Pl. Grove	53
Smith, Lester	Johnson	6
Smith, Louise	Pl. Grove	82
Smith, Malisa	Johnson	5
Smith, Marguerite (no death date)	Pl. Grove	100
Smith, Marthe J.	Pl. Grove	27
Smith, Mary	Johnson	6
Smith, Mary Jeannett	Pl. Grove	68
Smith, Mary L.	Pl. Grove	48
Smith, Melvin	Johnson	5
Smith, O. T.	Pl. Grove	34
Smith, Ralph L.	Pl. Grove	76
Smith, Ruth M.	Pl. Grove	29
Smith, Samuel S.	Pl. Grove	34
Smith, Sarah E.	Pl. Grove	57
Smith, Sarah E.	Pl. Grove	76
Smith, Seditious H.	Pl. Grove	22
Smith, Stella C.	Pl. Grove	89
Smith, Terry M.	Pl. Grove	48
Smith, Ulmer Owen	Pl. Grove	68
Smith, Walter F.	Pl. Grove	100
Smith, William C.	Pl. Grove	57
Smith, Willie	Pl. Grove	34
Smithert, Elsie M.	Pl. Grove	81
Smithert, Vane J.	Pl. Grove	81

VAN BUREN TOWNSHIP

<u>Name</u>	<u>Cemetery</u>	<u>Page</u>
Smithart, Virginia A.	Pl. Grove	81
Smothers, Mary White	Pl. Grove	77
Snakenberg, Barbara	Pl. Grove	99
Snakenberg, Dick	Pl. Grove	79
Snakenberg, Dorotha	Pl. Grove	80
Snakenberg, Emory C.	Pl. Grove	78
Snakenberg, Eva B.	Pl. Grove	79
Snakenberg, F. O.	Pl. Grove	46
Snakenberg, Frank C.	Pl. Grove	86
Snakenberg, George A.	Pl. Grove	80
Snakenberg, Gertruda	Pl. Grove	46
Snakenberg, Harry L. (no death date)	Pl. Grove	79
Snakenberg, Helen Lucile (no death date)	Pl. Grove	78
Snakenberg, Henry L.	Pl. Grove	79
Snakenberg, Ira	Pl. Grove	99
Snakenberg, J. Dick	Pl. Grove	79
Snakenberg, Jack L.	Pl. Grove	80
Snakenberg, John	Pl. Grove	41
Snakenberg, Josia	Pl. Grove	41
Snakenberg, Kate M.	Pl. Grove	86
Snakenberg, Lizzie	Pl. Grove	79
Snakenberg, Lora	Pl. Grove	80
Snakenberg, Louis	Pl. Grove	80
Snakenberg, Maude E.	Pl. Grove	86
Snakenberg, Rickoy Lee	Pl. Grove	78
Snakenberg, Rosa A.	Pl. Grove	80
Snakenberg, Rose Ann	Pl. Grove	97
Snakenberg, Roy W.	Pl. Grove	80
Snakenberg, Sadie	Pl. Grove	79
Snakenberg, W. F.	Pl. Grove	86
Snodgrass, Alan	Pl. Grove	86
Snyder, Joseph F.	Pl. Grove	32
Snyder, Margaret S.	Pl. Grove	31
Snyder, Oliver S.	Pl. Grove	31
Snyder, Rachel R.	Pl. Grove	31
Snyder, S.Homer	Pl. Grove	31
Snyder, S. L.	Pl. Grove	32
Snyder, Sarah E.	Pl. Grove	32
Snyder, W. H.	Pl. Grove	31
Snyder, William S.	Pl. Grove	32
Sonnwalt, Louis E.	Pl. Grove	60
Sonnwalt, Orilla T.	Pl. Grove	60
Souer, George Andrew	Pl. Grove	83
Souer, Grace Irena (no death date)	Pl. Grove	83
Souer, Harold Arnold	Pl. Grove	83
Souter, George R.	Pl. Grove	52
Sparks, Frederick C.	Pl. Grove	31
Sparks, Lottie A.	Pl. Grove	31
Stahl, George B.	Pl. Grove	93
Stahl, Margaret C.	Pl. Grove	93
Standfield, Lawrence	Pl. Grove	103
Stanton, Frances P.	Pl. Grove	88
Stanton, Johanna	Pl. Grove	95
Stanton, Louise B. (no death date)	Pl. Grove	80
Stanton, Petrick	Pl. Grove	95

VAN BUREN TOWNSHIP

<u>Name</u>	<u>Cemetery</u>	<u>Page</u>
Starr, (child of J.C. and M.)	Pl. Grove	25
Starr, Rosa N.	Pl. Grove	26
Start, S. E. (Lt.)	Pl. Grove	32
Startsman, (father)	Pl. Grove	71
Startsman, Jennie F.	Pl. Grove	71
Startsman, Laura	Pl. Grove	71
Startsman, (mother)	Pl. Grove	71
Steigleder, Frederick August	Pl. Grove	60
Steigleder, Matilda	Pl. Grove	60
Stephenson, A. H.	Pl. Grove	58
Stephenson, Add	Pl. Grove	74
Stephenson, Alice	Pl. Grove	58
Stephenson, Arthur	Pl. Grove	58
Stephenson, B. J.	Pl. Grove	58
Stephenson, Clemmie M.	Pl. Grove	59
Stephenson, Ella D.	Pl. Grove	58
Stephenson, George E.	Pl. Grove	58
Stephenson, Helen C.	Pl. Grove	74
Stephenson, Irene	Pl. Grove	58
Stephenson, Loren A.	Pl. Grove	58
Stephenson, Mary C.	Pl. Grove	58
Stephenson, Sarah L.	Pl. Grove	58
Stephenson, Thomas	Pl. Grove	58
Stermer, August	Pl. Grove	92
Stermer, Frederick	Pl. Grove	92
Stevens, A. W.	Pl. Grove	85
Stevens, Amanda H.	Pl. Grove	23
Stevens, Anne	Pl. Grove	52
Stevens, Eliza Jane	Pl. Grove	52
Stevens, John Q. A.	Pl. Grove	52
Stevens, Maud	Pl. Grove	50
Stevens, Owen	Pl. Grove	52
Stirlen, E. Belle	Pl. Grove	45
Stirlen, Cortrude Neas	Pl. Grove	71
Stirlen, James A.	Pl. Grove	45
Stirlen, William W.	Pl. Grove	64
Stockmen, David Theodore	Pl. Grove	76
Stockman, Nancy Torrence	Pl. Grove	76
Stokesberry, Henry	Pl. Grove	54
Stokesberry, John W.	Pl. Grove	54
Stokesberry, Lydia	Pl. Grove	54
Stokesberry, Margaret	Pl. Grove	54
Stone, Ellen M.	Pl. Grove	35
Stone, Elmer	Pl. Grove	35
Stone, Levi	Pl. Grove	35
Storm, D. M.	Pl. Grove	42
Storm, Golda Glea	Pl. Grove	42
Storm, Jennie Goodhart	Pl. Grove	42
Stranahan, Alexander	Pl. Grove	28
Stranahan, Andrew	Pl. Grove	28
Stranahan, Caroline	Pl. Grove	28
Stranahan, Colina E.	Pl. Grove	28
Stranahan, Elize	Pl. Grove	28
Stranahan, George W.	Pl. Grove	28
Strate, Patti F. (no death date)	Pl. Grove	84

VAN BUREN TOWNSHIP

<u>Name</u>	<u>Cemetery</u>	<u>Page</u>
Strawbridge, Emma Stuck	Pl. Grove	37
Strawbridge, Frank A. (M.O.)	Pl. Grove	37
Streigle, Arthur Dick	Pl. Grove	88
Streit, (no first name given)	Pl. Grove	89
Strobel, Sarah Ellen	Pl. Grove	54
Strohman, Alfred A. (no death date)	Pl. Grove	100
Strohman, Anna C.	Pl. Grove	100
Strohman, Catherine	Pl. Grove	100
Strohman, Christene Voltmer	Pl. Grove	103
Strohman, Oiedrich	Pl. Grove	79
Strohman, Dorette	Pl. Grove	67
Strohman, Ed	Pl. Grove	103
Strohman, Estella (no death date)	Pl. Grove	97
Strohman, Frederick	Pl. Grove	103
Strohman, Henzietta	Pl. Grove	79
Strohman, Henry L.	Pl. Grove	85
Strohman, (infent daus. of Alfred and Anna)	Pl. Grove	97
Strohman, John C.	Pl. Grove	97
Strohman, John J.	Pl. Grove	100
Strohman, Louis A.	Pl. Grove	67
Strohman, Marie A. (no death date)	Pl. Grove	100
Strohman, Michael T.	Pl. Grove	102
Strohman, Myrtle M.	Pl. Grove	85
Strohman, Olive E. (no death date)	Pl. Grove	85
Strohman, Wilford L.	Pl. Grove	85
Strohman, William H.	Pl. Grove	100
Strong, Amanda	Pl. Grove	25
Strong, Ernest	Pl. Grove	25
Strong, Mary F.	Pl. Grove	49
Strong, William E.	Pl. Grove	49
Strong, Woodroe	Pl. Grove	49
Strupp, Bessie	Pl. Grove	75
Strupp, Grace T. (no death date)	Pl. Grove	84
Strupp, Homer	Pl. Grove	84
Strupp, John	Pl. Grove	75
Stuck, Abigail Everts	Pl. Grove	37
Stuck, Geneva	Pl. Grove	37
Stuck, Harrison	Pl. Grove	37
Stull, Christopher S.	Pl. Grove	88
Stull, June	Pl. Grove	87
Stull, Kathy M.	Pl. Grove	87
Stull, Pearl	Pl. Grove	87
Stull, Ruth L.	Pl. Grove	88
Stull, Samuel C.	Pl. Grove	87
Sutton, Cyrena	Johnson.	6
Swails, Abraham	Pl. Grove	43
Swails, D. P.	Pl. Grove	43
Swails, Julia A.	Pl. Grove	43
Swearingen, James M.	Pl. Grove	46
Swearingen, Lillie	Pl. Grove	46
Swisher, John F.	Pl. Grove	52
Swisher, Kenneth R.	Pl. Grove	52
Swisher, Nellie R.	Pl. Grove	52

VAN BUREN TOWNSHIP

<u>Name</u>	<u>Cemetery</u>	<u>Page</u>
Talbot, Edith Aline	Pl. Grove	32
Talley, John Perry	Pl. Grove	46
Talley, Katherine	Pl. Grove	46
Tate, Mildred Dunker	Pl. Grove	51
Taylor, Isabella Silverwood	Pl. Grove	48
Taylor, Jennie R.	Pl. Grove	75
Taylor, John M.	Pl. Grove	48
Teller (?), Ella E.	Pl. Grove	44
Terrell, Alva Mae	Pl. Grove	40
Terrell, Charlotte K.	Pl. Grove	70
Terrell, Edna Fern	Pl. Grove	70
Terrell, Georg Ann Cameron	Pl. Grove	70
Terrell, Lucretia Reed	Pl. Grove	70
Terrell, Martha Ellen	Pl. Grove	69
Terrell, Park	Pl. Grove	69
Terrell, Rosa J.	Pl. Grove	42
Terrell, Samuel C.	Pl. Grove	42
Terrell, Samuel Grisley	Pl. Grove	70
Thatcher, Samuel	Pl. Grove	42
Thies, Elizabeth	Pl. Grove	94
Thies, Nicholas	Pl. Grove	94
Thies, Rosa	Pl. Grove	94
Thomas, Albia	Pl. Grove	73
Thomas, Alice H.	Pl. Grove	48
Thomas, J. A.	Pl. Grove	48
Thomas, James V.	Pl. Grove	73
Thomas, John F.	Pl. Grove	73
Thommen, Catharine	Pl. Grove	25
Thommen, Emil	Pl. Grove	25
Thompson, Elvin E.	Pl. Grove	91
Thompson, Francis L.	Johnson	6
Thompson, Harriet	Pl. Grove	50
Thompson, Ida	Pl. Grove	52
Thompson, J. C. (Rev.)	Pl. Grove	50
Thompson, Kate	Pl. Grove	52
Thompson, Letha W. (no death date)	Pl. Grove	66
Thompson, Martina	Pl. Grove	42
Thompson, Minnie V.	Pl. Grove	35
Thompson, Thomas	Johnson	6
Thompson, Thomas H.	Johnson	6
Thompson, Waunite M.	Pl. Grove	91
Thompson, William	Pl. Grove	42
Thorburn, Dorothy M. (no death date)	Pl. Grove	85
Thorburn, LaVere Ann	Pl. Grove	85
Thorburn, Newell R. (no death date)	Pl. Grove	85
Timson, Emily	Pl. Grove	55
Timson, George	Pl. Grove	55
Timson, George	Pl. Grove	55
Timson, Roy	Pl. Grove	55
Todd, Florence	Pl. Grove	42
Todd, Ila T. (no death date)	Pl. Grove	90
Todd, Louis D.	Pl. Grove	42
Todd, Martha A.	Pl. Grove	42
Todd, Samuel	Pl. Grove	42
Tolleneer, Minnie M. (no death date)	Pl. Grove	90

VAN BUREN TOWNSHIP

<u>Name</u>	<u>Cemetery</u>	<u>Page</u>
Tollenaar, Thomas J.	Pl. Grove	90
Tooles, Agnes	Pl. Grove	96
Tooles, Elizabeth	Pl. Grove	97
Tooles, James	Pl. Grove	97
Tooles, Joseph	Pl. Grove	97
Tooles, Mary Ann	Pl. Grove	96
Tooles, Teresa	Pl. Grove	96
Tooles, William	Pl. Grove	96
Tools, Anna	Pl. Grove	99
Tools, Frank	Pl. Grove	93
Tools, James	Pl. Grove	93
Tools, Margaret	Pl. Grove	93
Tools, Martin	Pl. Grove	99
Tools, Mary Tremmel	Pl. Grove	96
Tools, Petrick	Pl. Grove	93
Tools, William	Pl. Grove	93
Torrence, James	Pl. Grove	35
Torrence, Jene L.	Pl. Grove	35
Torrence, John	Pl. Grove	35
Torrence, William	Pl. Grove	35
Tremmel, Bernadine	Pl. Grove	95
Tremmel, Earl E.	Pl. Grove	99
Tremmel, Elizabeth A.	Pl. Grove	99
Tremmel, Frank E.	Pl. Grove	96
Tremmel, George J.	Pl. Grove	99
Tremmel, John	Pl. Grove	96
Tremmel, John P.	Pl. Grove	97
Tremmel, Lawrence J.	Pl. Grove	97
Tremmel, Magdalena (no death date)	Pl. Grove	95
Tremmel, Magdalena	Pl. Grove	96
Tremmel, Minnie (no death date)	Pl. Grove	97
Tremmel, Orpha E. (no death date)	Pl. Grove	99
Tremmel, Velva	Pl. Grove	96
Tremmel, William	Pl. Grove	95
Tressler, Reuben M.	Pl. Grove	43
Tressler, Sarah A.	Pl. Grove	43
Trotter, Arthur	Pl. Grove	40
Trotter, C. Seth	Pl. Grove	40
Trotter, Elizabeth	Pl. Grove	80
Trotter, Ellen	Pl. Grove	40
Trotter, Francis M.	Pl. Grove	40
Trotter, Homer	Pl. Grove	40
Trotter, John N.	Pl. Grove	40
Trotter, John W.	Pl. Grove	40
Trotter, Margard A.	Pl. Grove	40
Trotter, Milo	Pl. Grove	40
Trotter, Nellie V.	Pl. Grove	80
Trotter, Rufus E.	Pl. Grove	80
Tunnell, Oorothe W.	Pl. Grove	52
Turner, Celinda A. Delaids	Pl. Grove	34
Turner, Fennie A.	Pl. Grove	82
Turner, Henry J.	Pl. Grove	34
Turner, John H.	Pl. Grove	44
Turner, Omer	Pl. Grove	34
Turner, Oren	Pl. Grove	34

VAN BUREN TOWNSHIP

<u>Name</u>	<u>Cemetery</u>	<u>Page</u>
Turner, Orvil H.	Pl. Grove	82
Turner, Ottola	Pl. Grove	34
Turnipseed, Alma (no death date)	Pl. Grove	77
Turnipseed, Goldie	Pl. Grove	86
Turnipseed, Leslie W.	Pl. Grove	86
Turnipseed, Loren (no death date)	Pl. Grove	77
Tygart, Alvina S.	Pl. Grove	80
Updegraff, Alice Brooks	Pl. Grove	79
Updegraff, David	Pl. Grove	79
Updegraff, Hannah	Pl. Grove	79
Updegraff, (infant sons of Alice Brooks)	Pl. Grove	79
Updegraff, Julia	Pl. Grove	61
Updegraff, Raymond Nathan	Pl. Grove	61
Updegraff, Robert	Pl. Grove	61
Updegraff, Viola Crampton	Pl. Grove	79
Ursin, Hannah	Pl. Grove	41
Utterback, Albert Fayette	Pl. Grove	92
Utterback, Anna	Pl. Grove	53
Utterback, Beulah Luceill	Pl. Grove	53
Utterback, Clara P.	Pl. Grove	55
Utterback, Corban	Pl. Grove	78
Utterback, Dorothy M.	Pl. Grove	78
Utterback, Edward E.	Pl. Grove	63
Utterback, Edwin E.	Pl. Grove	78
Utterback, Elizabeth G.	Pl. Grove	55
Utterback, Gladys O. West (no death date)	Pl. Grove	81
Utterback, Gracie L.	Pl. Grove	63
Utterback, Hubert J. "Westie"	Pl. Grove	81
Utterback, James D.	Pl. Grove	83
Utterback, Jane E.	Pl. Grove	78
Utterback, Joan Frances	Pl. Grove	55
Utterback, Mary A.	Pl. Grove	35
Utterback, Mildred	Pl. Grove	63
Utterback, Pearl Iosbaker	Pl. Grove	92
Utterback, Ruth C.	Pl. Grove	55
Utterback, Sam	Pl. Grove	53
Utterback, Vera M. (no death date)	Pl. Grove	63
Utterback, Walter R.	Pl. Grove	63
Utterback, Woro	Pl. Grove	63
Utterback, Wilford W.	Pl. Grove	55
* Vanander, J. W.	Pl. Grove	56
* VanAuken, Emme Ahrens	Pl. Grove	74
* VanAuken, Walter	Pl. Grove	74
Vandament, Eliza Ellen	Pl. Grove	78
Vandament, Harley W. (Pvt.)	Pl. Grove	78
Vandament, William Thomas	Pl. Grove	78
VanDyke, (no first name)	Pl. Grove	76
VanFleet, Alma N.	Pl. Grove	65
VanFleet, David B.	Pl. Grove	65
VanFleet, Cory Lee	Pl. Grove	84
VanFleet, Robert C.	Pl. Grove	74

* Two Vanander names are out of order, found on next page after VanFleet.

DAN BUREN TOWNSHIP

<u>Name</u>	<u>Cemetery</u>	<u>Page</u>
VanFleet, Velosta M.	Pl. Grove	65
VanFleet, Zella M.	Pl. Grove	74
Vanander, Fred	Pl. Grove	62
Vanander, Mary	Pl. Grove	62
Veach, C. Raymond (no death date)	Pl. Grove	87
Veach, Emma L.	Pl. Grove	87
Venede, Cyrille J. M.	Pl. Grove	97
Vent, Gottlieb	Pl. Grove	33
Verwers, Cornelius	Pl. Grove	65
Verwers, Minna N.	Pl. Grove	65
Vickrey, Cyrus	Pl. Grove	26
Vickrey, John	Pl. Grove	26
Vickrey, Sarah	Pl. Grove	26
Vittetoe, Barbara E.	Pl. Grove	97
Vittetoe, J. Richard	Pl. Grove	97
Vogel, Andrew J.	Pl. Grove	92
Vogel, Catherine	Pl. Grove	101
Vogel, Edward J.	Pl. Grove	101
Vogel, Mary	Pl. Grove	92
Vogel, Mary	Pl. Grove	98
Vogel, Theresa	Pl. Grove	98
Voltmer, Anna Sophie Katharina	Pl. Grove	103
Voltmer, (baby son of Agnes and Charles)	Pl. Grove	103
Voltmer, Christena	Pl. Grove	67
Voltmer, David	Pl. Grove	31
Voltmer, David L.	Pl. Grove	67
Voltmer, Edward F.	Pl. Grove	31
Voltmer, Fred W.	Pl. Grove	86
Voltmer, Henry	Pl. Grove	86
Voltmer, Nellie	Pl. Grove	31
Voltmer, Ruby H. (no death date)	Pl. Grove	31
Voltmer, Walter	Pl. Grove	91
Vorhauer, Charles G.	Pl. Grove	86
Vorhauer, Edna	Pl. Grove	61
Vorhauer, Faye Edward	Pl. Grove	86
Vorhauer, Sybil	Pl. Grove	61
Votroubek, Rebecca I.	Pl. Grove	98
Votroubek, Rudolph J. (no death date)	Pl. Grove	98
Waechter, Donald F.	Pl. Grove	99
Waechter, Kenneth L.	Pl. Grove	99
Wagner, Evelyn	Pl. Grove	94
Wagner, Henry Franklin	Pl. Grove	66
Wagner, Herman M.	Pl. Grove	94
Wagner, Lillian Updegraff	Pl. Grove	66
Wagner, Luke	Pl. Grove	94
Wagner, Sarah E.	Pl. Grove	94
Wait, Ches. E.	Pl. Grove	37
Wait, John	Pl. Grove	37
Wait, Mary	Pl. Grove	37
Wait, Nancy	Pl. Grove	37
Wait, William	Pl. Grove	37
Walker, Lida Stevens	Pl. Grove	23



VAN BUREN TOWNSHIP

<u>Name</u>	<u>Cemetery</u>	<u>Page</u>
Wallace, Ella E.	Pl. Grove	50
Wallace, James C.	Pl. Grove	50
Wallace, Mary	Pl. Grove	50
Wallace, Reuben	Pl. Grove	50
Wallerich, Anthony F.	Pl. Grove	102
Wallerich, Carole Ann	Pl. Grove	82
Wallerich, Charles L.	Pl. Grove	51
Wallerich, Dean Karl	Pl. Grove	51
Wallerich, Dora Eva	Pl. Grove	84
Wallerich, Frank	Pl. Grove	84
Wallerich, Freddie	Pl. Grove	51
Wallerich, Georgia Rose	Pl. Grove	82
Wallerich, J. P.	Pl. Grove	78
Wallerich, Josie (no death date)	Pl. Grove	84
Wallerich, Kathrine	Pl. Grove	78
Wallerich, Mabel L.	Pl. Grove	43
Wallerich, Martin	Pl. Grove	43
Wallerich, Merle	Pl. Grove	43
Wallerich, Nick	Pl. Grove	84
Wallerich, Olga	Pl. Grove	51
Wallerich, Olive G.	Pl. Grove	43
Wallerich, Rose M.	Pl. Grove	43
Wallerich, William	Pl. Grove	51
Wallerich, Woodrow W.	Pl. Grove	51
Waltz, Benjamin F.	Johnson	6
Waltz, Charley	Johnson	6
Waltz, Lulu E.	Johnson	7
Waltz, Mary A.	Johnson	7
Waltz, Rosalee B.	Johnson	6
Waltz, Isaac	Johnson	5
Wareham, James W.	Pl. Grove	102
Warman, Ella G.	Pl. Grove	34
Warman, John O.	Pl. Grove	34
Warrington, Frankey L.	Pl. Grove	46
Watters, Frances B.	Pl. Grove	96
Weaver, Hattie Adams	Pl. Grove	40
Webb, Anna B. (no death date)	Pl. Grove	58
Webb, Benjamine	Pl. Grove	85
Webb, Charles Anthony	Pl. Grove	98
Webb, Colette (no death date)	Pl. Grove	98
Webb, Elizabeth	Pl. Grove	85
Webb, James H.	Pl. Grove	98
Webb, Lina	Pl. Grove	43
Webb, Maggie	Pl. Grove	98
Webb, Marie	Pl. Grove	69
Webb, Thomas J.	Pl. Grove	43
Webber, Arzelia M.	Pl. Grove	52
Webber, J. T.	Pl. Grove	52
Webber, Waldo W.	Pl. Grove	50
Webber, Waldo W.	Pl. Grove	52
Weber, Alice M. (no death date)	Pl. Grove	52
Weber, Bernard F. (no death date)	Pl. Grove	101
Weber, James	Pl. Grove	98
Weber, Viola M. (no death date)	Pl. Grove	101
Weber, Walter J. (no death date)	Pl. Grove	98

VAN BUREN TOWNSHIP

<u>Name</u>	<u>Cemetery</u>	<u>Page</u>
Wehr, Catherine M.	Pl. Grove	93
Wehr, Charles (Dr.)	Pl. Grove	26
Wehr, Christene B.	Pl. Grove	93
Wehr, Edward	Pl. Grove	97
Wehr, Elizabeth (no death date)	Pl. Grove	97
Wehr, Frank	Pl. Grove	94
Wehr, Frank B.	Pl. Grove	97
Wehr, Irene A.	Pl. Grove	97
Wehr, Joseph M. (no death date)	Pl. Grove	102
Wehr, Magdalena C.	Pl. Grove	93
Wehr, Margeret	Pl. Grove	26
Wehr, Margaratha	Pl. Grove	94
Wehr, Marvin Francis	Pl. Grove	99
Wehr, Nick	Pl. Grove	93
Wehr, Peter	Pl. Grove	93
Wehr, Russell Joseph	Pl. Grove	93
Wehr, Wilma A.	Pl. Grove	102
Weller, Alice D.	Pl. Grove	82
Weller, Paul O.	Pl. Grove	82
Weller, William	Pl. Grove	82
Wells, Clarence M.	Pl. Grove	59
Wells, Clement W.	Pl. Grove	59
Wells, Cordelia M.	Pl. Grove	59
Wells, Martha S.	Pl. Grove	38
Welsch, Catherine	Pl. Grove	35
Welsch, Garnet Craig	Pl. Grove	101
Welsch, George	Pl. Grove	38
Welsch, John	Pl. Grove	65
Welsch, John	Pl. Grove	101
Welsch, Katherine	Pl. Grove	35
Welsch, Mary Frances	Pl. Grove	100
Wertz, Burton	Pl. Grove	100
Wertz, Charlotte	Pl. Grove	100
West, Edward "Eddy" K.	Pl. Grove	47
West, Leola Julie	Pl. Grove	47
West, Robert Lacey	Pl. Grove	47
Westerfield, Hannah E.	Johnson	4
Wheeler, Ann	Pl. Grove	40
Wheeler, Annie	Pl. Grove	40
Wheeler, Emma M.	Pl. Grove	47
Wheeler, Erie J.	Pl. Grove	40
Wheeler, Ezekiel	Pl. Grove	56
Wheeler, Noadiah	Pl. Grove	40
Wheeler, "Puss"	Pl. Grove	36
Wheeler, R. S.	Pl. Grove	65
Wheeler, Sarah R.	Pl. Grove	56
Wheeler, Walter E.	Pl. Grove	47
White, Adah Fern	Pl. Grove	65
White, Anne C.	Pl. Grove	96
White, Asa B.	Pl. Grove	73
White, Catherine A.	Pl. Grove	100
White, Clara M.	Pl. Grove	73
White, Cornelius H.	Pl. Grove	96
White, Fred E.	Pl. Grove	46
White, Harold R.	Pl. Grove	77
White, Harry E. (no death date)	Pl. Grove	65

VAN BUREN TOWNSHIP

<u>Name</u>	<u>Cemetery</u>	<u>Page</u>
White, (infant son of Asa B. and Clare)	Pl. Grove	73
White, Ira B.	Pl. Grove	46
White, Iven Lewis	Pl. Grove	97
White, J. Bert	Pl. Grove	100
White, James S.	Pl. Grove	30
White, Jessie R.	Pl. Grove	77
White, John	Pl. Grove	96
White, Kittie Page	Pl. Grove	32
White, Lydia A.	Pl. Grove	46
White, Margaret K.	Pl. Grove	97
White, Mary B. (no death date)	Pl. Grove	102
White, Mary Ellen	Pl. Grove	76
White, Phoebe A.	Pl. Grove	30
White, Silas Brook	Pl. Grove	76
White, T. Roy (no death date)	Pl. Grove	102
White, Virgil Huff	Pl. Grove	100
Whitten, John H.	Pl. Grove	88
Whitten, Kate	Pl. Grove	88
Whitten, Lee Wallace	Pl. Grove	88
Wickenkamp, Alice Neal	Pl. Grove	79
Wickenkamp, C. H.	Pl. Grove	70
Wickenkamp, Ferdinand F.	Pl. Grove	79
Wickenkamp, Fred (no death date)	Pl. Grove	70
Wickenkamp, Harry (no death date)	Pl. Grove	98
Wickenkamp, Henry	Pl. Grove	70
Wickenkamp, Joann (no death date)	Pl. Grove	98
Wickenkamp, Josephine K.	Pl. Grove	79
Wickenkamp, Louis	Pl. Grove	70
Wickenkamp, Minnie	Pl. Grove	70
Wickenkamp, Zelda (no death date)	Pl. Grove	98
*Widner, G. C.	Pl. Grove	66
Wieland, Fred	Pl. Grove	56
Wierman, Joe E.	Pl. Grove	85
Wierman, Mary W.	Pl. Grove	85
Wilcox, Carol E.	Pl. Grove	85
Wilcox, David C.	Pl. Grove	85
Wilcox, Dorothy M.	Pl. Grove	85
Wilcox, Eliza F.	Pl. Grove	49
Wilkinson, C. Cellia	Pl. Grove	23
Willcockson, Hattie G.	Pl. Grove	85
Willcockson, J. Edwin	Pl. Grove	85
Willcockson, Kleber E.	Pl. Grove	85
Willcockson, Leire L. (no death date)	Pl. Grove	85
Willcockson, Miriam	Pl. Grove	85
Williams, Daniel L.	Pl. Grove	50
Williams, J. Ray	Pl. Grove	50
Williams, James M.	Pl. Grove	50
Williams, Marleen Karyl	Pl. Grove	92
Williams, Martha A.	Pl. Grove	50
Williams, Orpha L.	Pl. Grove	50
Willson, Hannah King	Pl. Grove	27
Willson, Ida	Pl. Grove	27
Wilson, Arabilla J.	Pl. Grove	38
Wilson, Emma Wait	Pl. Grove	37
*Widner, M. M.	Pl. Grove	66

VAN BUREN TOWNSHIP

<u>Name</u>	<u>Cemetery</u>	<u>Page</u>
Wilson, James W.	Pl. Grove	71
Wilson, Mary Moorman	Pl. Grove	80
Wilson, Maude	Pl. Grove	83
Wilson, Minnie E.	Pl. Grove	28
Wilson, Miranda	Pl. Grove	25
Wilson, Miranda	Pl. Grove	31
Wilson, Robert K.	Pl. Grove	80
Wilson, Wilhelmine L.	Pl. Grove	71
Winfrey, Henry R. (Pvt.)	Pl. Grove	87
Winters, Calvin	Pl. Grove	38
Winters, Hattie M.	Pl. Grove	38
Winters, Lydia A.	Pl. Grove	38
Witte, Daisy L.	Pl. Grove	75
Witten, Anna G.	Pl. Grove	72
Witten, C. H.	Pl. Grove	72
Witten, John P.	Pl. Grove	72
Wolfe, Alpha	Pl. Grove	82
Wolfe, Anna M.	Pl. Grove	82
Wolfe, Henry	Pl. Grove	82
Wolfe, Henry C.	Pl. Grove	82
Wolfe, Marie K.	Pl. Grove	82
Wood, Amney	Pl. Grove	66
Wood, Mary C. Wagner	Pl. Grove	66
Wood, Seldon A.	Pl. Grove	66
Woodin, Geo. D.	Pl. Grove	38
Woodin, Georgie C.	Pl. Grove	38
Woodin, Mary Elizabeth	Pl. Grove	38
Woods, Artie Ennis	Pl. Grove	80
Woods, Cecil	Pl. Grove	80
Woods, Chester A.	Pl. Grove	80
Woods, Harley E.	Pl. Grove	82
Woods, Sarah Frances Liter	Pl. Grove	82
Woods, Violet E. (no death date)	Pl. Grove	82
Wright, Catherine Dawson	Pl. Grove	100
Wright, Elizabeth	Johnson	6
Wright, Francis Leo	Pl. Grove	101
Wright, Jane E.	Pl. Grove	94
Wright, Jesse F. (no death date)	Pl. Grove	101
Wright, John Andrew	Pl. Grove	100
Wright, John E.	Johnson	6
Wright, Lorette	Pl. Grove	94
Wright, Lorette	Pl. Grove	94
Wright, Lucy	Johnson	6
Wright, Martha Ellen	Pl. Grove	43
Wright, Mildred Wilt	Pl. Grove	101
Wright, Minnie Oma C.	Pl. Grove	101
Wright, Samuel	Johnson	6
Wright, Sarah	Pl. Grove	24
Wright, Thomas N.	Pl. Grove	94
Wright, V. Jane	Pl. Grove	43
Wright, William	Pl. Grove	94
Wyer, Sarah E.	Pl. Grove	39
Wyllie, Carolene	Pl. Grove	25
Wyllie, Donald L.	Pl. Grove	90
Wyllie, James H.	Pl. Grove	25

VAN BUREN TOWNSHIP

<u>Name</u>	<u>Cemetery</u>	<u>Page</u>
Wyllie, Jennifer Sue	Pl. Grove	89
Wyllie, Theodore A.	Pl. Grove	89
Wyllie, Thurmen L.	Pl. Grove	90
Yahnke, Alice Bell	Pl. Grove	76
Yahnke, Amos	Pl. Grove	76
Yahnke, Avis Marie (no death date)	Pl. Grove	89
Yahnke, Blanche M.	Pl. Grove	68
Yahnke, Earl	Pl. Grove	76
Yahnke, Floyd E.	Pl. Grove	89
Yahnke, Fred W.	Pl. Grove	68
Yahnke, Geo. H.	Pl. Grove	73
Yahnke, Minnie	Pl. Grove	73
Yahnke, Nellie	Pl. Grove	68
Yahnke, Roy Albert	Pl. Grove	89
Yentis, Bertha	Pl. Grove	77
Yapp, Lillian Ruby	Pl. Grove	47
Yerger, Anna	Pl. Grove	52
Yerger, Calder C.	Pl. Grove	39
Yerger, Frank S.	Pl. Grove	39
Yerger, John P.	Pl. Grove	39
Yerger, John Wm.	Pl. Grove	52
Yerger, Kate Colder	Pl. Grove	39
Yerger, Mary A.	Pl. Grove	49
Yerger, Mathilda	Pl. Grove	39
Yerger, Peter	Pl. Grove	30
Yoder, D. P.	Pl. Grove	53
Yoder, Helen D. (no death date)	Pl. Grove	91
Yoder, Ronald C.	Pl. Grove	91
Yoder, Sarah	Pl. Grove	53
Yoder, Willie	Pl. Grove	53
Young, Bart	Pl. Grove	63
Young, Emme	Pl. Grove	82
Young, Henry	Pl. Grove	82
Young, John	Pl. Grove	99
Young, Katie	Pl. Grove	96
Young, Margaret (no death date)	Pl. Grove	99
Young, Martin	Pl. Grove	96
Young, Sylvia (no death date)	Pl. Grove	63
Yung, Ludwig	Pl. Grove	56
Yung, Mary A.	Pl. Grove	56
Zaki, Bernice	Pl. Grove	88
Zimmerman, Katherine	Pl. Grove	50

CLARY (DURLAND) CEMETERY

Van Buren Township

25-76-12

Location

The Clary (Durland) Cemetery is located on the Verne Sherwood Farm (1975), which is two miles north and about one-fourth mile east of Sigourney. To reach the Sherwood farm take the North Main Street road out of Sigourney the two and one-fourth miles. To reach the cemetery, walk through the barn lot at the farm, then south through the pasture for about one-fourth mile. The burial ground is completely enclosed with a high woven wire fence. There are a few small trees growing on the plot. The size is about 30 by 30 feet.

Land Description; History, and Headstones

Without question the Clary (Durland) Cemetery was originally a family burial ground. Though time did not permit an exhaustive search of the county recorder's office records, no record was found of a deed for the cemetery plot. There was only one deed for the surrounding real estate which mentioned the cemetery. This deed information is set out here to indicate the cemetery's location.

A. F. Durland and wife,
Rebecca Durland

to

Frederick Neumann

Warranty Deed
Dated June 3, 1889
Recorded June 3, 1889
Deed Record 18, 455

Description: The Northwest Quarter of Section 25, Township 76 North, Range 12 West of the 5th P.M., containing according to government survey 160 acres more or less, except one-half acre off the Northeast side of the Northeast quarter of the Northwest Quarter, also one-half acre of the Southwest Quarter known as grave yard near the Southwest corner of the Southwest Quarter of the Northwest Quarter of Township 76 North, Range 12 West of the 5th P.M., containing 159 acres, be the same more or less.

When the above real estate was sold by Frederick Neumann, no mention was made of a cemetery, nor was there any mention made of a cemetery in subsequent deeds.

At a time in the cemetery's history the burial area was not fenced, but was a part of pasture ground. At a later time the stones were taken up but shortly thereafter returned to the area. Those persons who knew the cemetery in the early 1900's say there were six to eight stones in the cemetery. The only stones which were found by the lister in 1975 are given below:

Clarence, son of A. F. and C. R. Durland, d. Oct. 14, 1875; age
1 mo. 11 das.
(Stone with top portion broken off and not there); d. Nov. 15, 18__
(last portion of year not there); aged 72 yrs.

JOHNSON CEMETERY

VenBuren Township
16-76-12

Location

Johnson Cemetery may be reached from Sigourney by three routes. The route which provides the greatest amount of paved road driving, though slightly longer, will be given here. Take Highway 92 west out of Sigourney to the Junction of V45 (Keswick Road) at the west edge of Sigourney; turn north on this highway and drive about four miles, turn west onto gravel road driving about one and three-fourths miles, then south for one-half mile. There is a slight jog to the east on this south distance. The burial ground is on the east side of the road.

Physical Features

The cemetery is on a slightly rolling area and is fenced on all sides except the entrance portion. The access drive is up grade from the graveled highway. There are only a few trees on the burial grounds, which are cared for by township funds.

Land Description

On Nov. 12, 1867, Oliver Johnson and wife, Phebey Johnson, deeded to Sub-District No. 5 Van Buren Township, one acre of land out of the Southwest Quarter of the Southeast Quarter of Section 16, Township 76 North, Range 12 West of the 5th P.M. This school property was just south of the Johnson Cemetery. This acre upon which the school stood was deeded to Earl D. Noller on April 1, 1954, after the school had been closed.

+ * +

No deed was found of record from Oliver Johnson for the cemetery land, but mention is made of the cemetery in the following deed:

Oliver Johnson and wife,
Mary Johnson

Warranty Deed
Dated Aug. 22, 1890
Recorded Aug. 22, 1890
Deed Record 19, page 279

to

S. Sherwood

Description: The South three-fourths of the West Half of the Southeast Quarter of Section 16, Township 76 North, Range 12 West of the 5th P.M., subject however to whatever rights the public may have to use the cemetery thereon situated and subject to the rights of the school district to maintain their school thereon. (Other real estate was also included.)

+ * +

On Nov. 28, 1932, there was filed and recorded in Plat Book 3, page 560, in the Recorder's Office of Keokuk County, a plat of Johnson Cemetery, showing an addition to the burial ground. The survey was made Oct. 22, 1932, by A. H. Brunt,

Johnson Cemetery--2

Professional Engineer and Land Surveyor, Iowa 409. The following notes appear on the plat of record:

"Notes: An addition to cemetery in S. 16, T. 76 N., R. 12 W. in Keokuk County, Iowa, consisting of 28 lots, numbered from 1 to 28, inclusive, with dimensions, shown in feet, as indicated hereon. Alleys are 4 ft. wide. Point "A" shown hereon is the South West corner of lot No. 22 and is situated 825 feet North and 55.5 feet East of the Quarter Section Corner between S. 16 and 21, T. 76 No., R. 12 W. 5th P.M. in Keokuk County and State of Iowa."

Below is a copy of the plat:

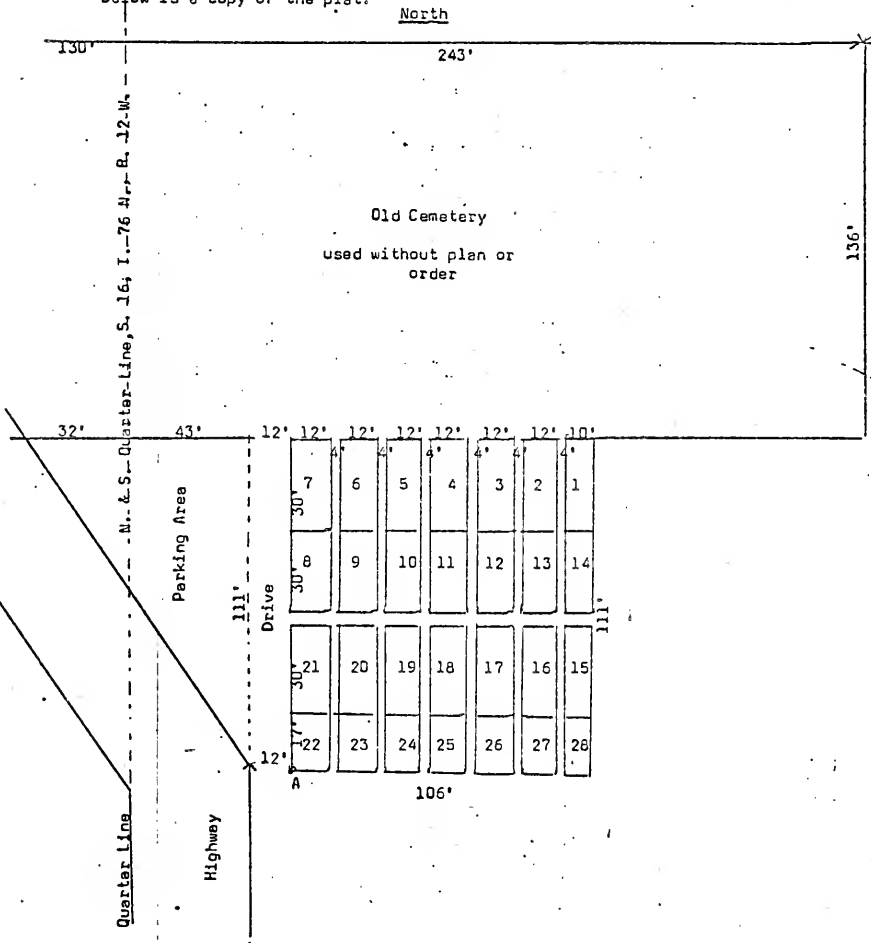

Johnson Cemetery--3

In deeds from S. Sherwood to James W. Junkins, and subsequent real estate transactions, the description of the adjacent real estate is given as the South 60 acres of the West Half of the Southeast Quarter of Section 16, Township 76 North, Range 12 West of the 5th P.M., except school grounds and cemetery lots.

Earl D. Noller sold on contract March 20, 1958, to Cloyd Fisher, Jr., and Mabel Fisher, husband and wife, (Misc. Rec. 11, page 210), the South 60 acres of the West Half of the Southeast Quarter of Section 16, Township 76 North, Range 12 West of the 5th P.M., except the cemetery lots. The school house and school house site were included in the contract purchase as Earl D. Noller became the owner of the school ground in 1954. (Other land not relevant here was included in the contract.)

In the Estate and Probate Records in the Clerk's Office, the land of which Earl D. Noller died seized is described, among other real estate, as "The South 60 acres of the West Half of the Southeast Quarter of Section 16 and Cemetery Lot, 2 acres" all in Township 76 North, Range 12 West of the 5th P.M. This same description was used in the Earl D. Noller Trust.

Though no deed directly to the Township Trustees had been given in the early history of the cemetery, the cemetery boundaries have been established by use and established fence lines which have been acquired in by adjoining owners and also evidenced by the plat heretofore set out. To clear the title to the cemetery real estate and correct the description error, a Quit Claim Deed is in the process of being executed by the Earl D. Noller Trust to the Van Buren Township Trustees and will soon be made of record.

History and Plat

There is no history available other than as revealed in the foregoing land descriptions. No plat of the cemetery was located other than the one recorded in the Recorder's Office and set out herein.

Johnson Cemetery--A

Headstones

Because no plat was available to follow, the headstones in Johnson Cemetery were read by rows from north to south, beginning at the east side. V in the margin before a name designates a veteran. M in the margin before a name designates that there is no stone, but a funeral home metal marker indicates a burial plot. No attempt was made to estimate the number of vacant spaces in the rows between the headstones read. Those spaces may represent unused burial plots or burials without headstones.

Row 1

Jonathan A. Eaton, d. Nov. 26, 1860; age 23 yrs. 10 mos. 29 das.
Hannah E., wife of I. Westerfield, d. Aug. 5, 1863; age 81 yrs. 8 mos. 27 das.
Mary M. Hollingsworth, d. Nov. 14, 1873; age 23 yrs. 5 mos. 21 das.
Samantha E., dau. of W. L. and M. J. Clark, d. Oct. 4, 1865; age 4 yrs. 3 mos.
Rosa F., dau. of W. L. and M. J. Clark, d. June 5, 1863; age 4 mos. 21 das.
V George W., son of L. and E. Nelson, d. Oct. 27, 1862; age 22 yrs. 6 mos.
8 das.; Co. F. 8th Regt. Iowa Inf.
V (C.A.R. Marker; no stone)
Marcus, son of (not readable); d. Oct. 19, 1866; age 22 yrs. 29 das.
(stone broken at line of parents' names)

Row 2

Catharine M., wife of F. C. J. Cole, d. Feb. 28, 1871; age 42 yrs. 4 mos. 4 das.
Orris A., son of J. C. and M. E. Eaton, d. Nov. 3, 1875; age 5 yrs. 11 mos. 18 das.
(Small stone; no name or dates)
V Edwin J. McAdams, d. Dec. 26, 1888; age 34 yrs. 5 mos. 16 das.

Row 3

Lucy, wife of Benjamin Eaton, d. Nov. 5, 1889; age 81 yrs. 6 mos. 28 das.
Benjamin Eaton, d. May 20, 1879; age 84 yrs. 27 das.
V (C.A.R. Marker; small foot stone, but no headstone; no name or dates)
William D., son of W. and M. A. Heath, d. Oct. 26, 1876; age 84 yrs. 9 mos. 10 das. (Stone lying down)

Row 4

Elias Decker, 1817-1861
Arena Decker, 1826-1883
Eliza Decker, 1863-1861
Sarah Decker, 1853-1884
William L., son of L. and M. B. Eberhard, d. Apr. 27, 1857; age 4 mos. 17 das.
Fanny, wife of A. Socton, d. July 27, 1865; age 68 yrs. 9 mos. 19 das.
(stone lying down)
Children of N. and M. J. Cole:
Cornelia E., d. Feb. 29, 1880; age 6 yrs. 1 mo. 1 da.
Elve M., d. Feb. 27, 1880; age 3 yrs. 5 mos.

Row 5

Arthur Morrison, b. Aug. 30, 1880; d. Oct. 6, 1962
"Our Bebe", d. Mar. 14, 1878
David Morrison, d. July 8, 1882; age 37 yrs.
Sarah E., wife of R. J. Coop, d. Oct. 10, 1874; age 24 yrs. 2 mos. 11 das.
(stone lying down)

Jannson Cemetery--3

Row 6

(White stone, broken; only words readable are "died"; "age 31 yrs. 11 mos. 3 das.")
"Little Flora", dau. of A. B. and F. B. Childs, d. Oct. 31, 1854; age 1 yr.
5 mos. 17 das.
Emanuel L., son of S. and E. Day, d. June 16, 1861; age 26 yrs. 7 mos.

Row 7

M. J. Shaw, d. July 31, 1916, age 91 yrs. 9 mos. 5 das.
Emily M. Shaw, d. Mar. 21, 1908; age 60 yrs. 5 mos. 29 das.
Son of M. J. and E. M. Shaw, d. Dec. 1, 1876; age 2 yrs. 9 mos. 27 das.
Carrie C., dau. of M. J. and E. M. Shaw, d. May 23, 1867; age 6 yrs. 11 mos.
17 das. (stone lying down)
Isaac, husband of Rebecca Waltze, b. Sept. 5, 1815; d. Sept. 16, 1873; age
56 yrs. 11 das.

Row 8

Amanda Peck, b. Sept. 4, 1798; d. Jan. 10, 1887
V Marion Alasco Peck, d. June 5, 1864; age 22 yrs. 5 mos. 21 das. Co. H 33
Reg. Iowa Inf.
Mary J. Horton, b. Aug. 25, 1832; d. Oct. 30, 1921
Harley Peck, b. Dec. 15, 1799; d. Jan. 10, 1865
Amanda Peck, b. Sept. 4, 1798; d. Jan. 10, 1887
Marion A. Peck, b. Jan. 14, 1842; d. June 5, 1864 (This is a duplicate stone.
See the Marion Alasco Peck headstone listed above)
Melvin, son of Z. C. and Melissa Smith, d. Feb. 21, 1892; age 22 yrs. 5 mos.
2 das.
Blanchie, dau. of Z. C. and M. Smith, (death date not readable)
Melissa, dau. of Z. C. and M. Smith, d. Dec. 27, 1872; age 27 yrs. 1 mo.
V Ezekiel C. Smith (no dates) Co. B 33 Reg. Iowa Inf.
Matthias Matter, d. Aug. 26, 1854; age 60 yrs. 2 mos. 19 das.
Malinda, wife of Matthias Matter, d. Sept. 31, 1862; age 54 yrs. 6 mos.
2 das.
Rechel, wife of J. Knox, b. 1787; d. Sept. 11, 1871

Row 9

Elizabeth Combes, b. Mar. 28, 1795; d. Oct. 15, 1869 (stone lying by tree)
Samuel H., son of W. and M. Combes, d. June 21, 1868; age 20 yrs. 1 mo.
3 das. (stone lying down)
Eve A., dau. of W. and M. Combes, d. Mar. 21, 1868; age 6 mos. 2 das.
Emma, dau. of W. and M. Combes, d. Aug. 23, 1868 (stone broken)
Wesley M., son of W. and M. Combes, d. Feb. 19, 1862; age 3 yrs. 1 mo.
23 das.
Margaret C., dau. of W. and M. Combes, d. Feb. 22, 1862; age 1 yr. 5 mos.
26 das.
Harriet, dau. of F. W. and M. Combes, d. Feb. 12, 1862, age 6 yrs. 8 mos.
29 das.
Alice A., dau. of W. and M. Combes, d. Feb. 2, 1862; age 21 das.
Thomas W., son of Ira and A. Hudson, d. Sept. 15, 1859; age 1 mo. 21 das.
(Stone top broken off; only age portion there: "78 yrs. 3 mos. 13 das.")
Jacob Legg, b. Jan. 13, 1821; d. Sept. 4, 1892
Nancy A. Legg, b. Oct. 12, 1837; d. Apr. 27, 1926
Mary A. Legg, b. Dec. 7, 1826; d. Apr. 16, 1855
Lodima Legg, b. Mar. 19, 1862; d. Jan. 12, 1864
Infant Legg (no dates)

Johnson Cemetery-- 6

Row 9--continued

Willie Legg, b. Feb. 28, 1869; d. Apr. 15, 1869
Eldora Legg, b. Oct. 19, 1860; d. Apr. 27, 1863
Augustus, infant son of D. and C. King, d. Nov. 22, 1855

Row 10

Caroline, wife of R. T. (last name not readable); d. June 1, 1881; age 27 yrs. 8 mos. 2 das.
William, son of D. and P. A. Johnson, d. Mar. 27, 1868; age 9 yrs. 8 mos. 6 das.
Abner Johnson (no dates)
Yankee and Margaret Johnson (no dates)
William H., son of H. and M. J. Parke, d. Sept. 24, 1865; age 11 mos. 28 das.
Bertha, dau. of Harrison and Mary Parke, d. Jan. 27, 1873; age 6 yrs. 11 mos. 26 das.
Jessie, dau. of H. and M. Parke, d. Oct. 12, 1890; age 10 yrs. 2 mos. 15 das.
Thompson Parke, d. June 8, 1857; age 58 yrs.

Row 11

V Aaron B. Smith, d. Jan. 26, 1864; age 19 yrs. 5 mos. 19 das. Co. H 33 Reg. Iowa Inf.
Lester Smith, d. Mar. 2, 1885; age 66 yrs. 2 mos. 8 das.
Mary Smith, wife of Lester Smith, d. Apr. 27, 1890; age 73 yrs. 2 mos. 3 das.
Elizabeth, wife of J. C. Johnson, d. Apr. 28, 1868; age 57 yrs. 6 mos. 20 das.
Harry Bunnell (Small square marker; no dates)
V Benjamin F. Waltz, d. Dec. 20, 1882; age 39 yrs. 1 mo. 14 das. (G.A.R. Marker)
Charley Waltz, d. Feb. 27, 1872; age 2 yrs. 2 mos. 18 das.
Louis, son of A. and G. D. Clemons, d. July 19, 1879; age 2 yrs. (Limestone head and foot stone; no name or dates)
J. Bringman, d. May 13, 1892; age 74 yrs. 4 mos. 24 das.
Mahala Bringman, d. Mar. 14, 1838; age 56 yrs. 3 mos. 16 das.
Infant, born and died Oct. 10, 1860
Infant, born and died Oct. 19, 1863
Rosalee B. Waltz, d. June 9, 1868; age 23 yrs. 7 mos. 14 das.

Row 12

S. E. Conklin, d. Apr. 29, 1881; age 29 yrs. 3 mos. 15 das.
J. C. Conklin, d. May 4, 1880; age 84 yrs. 1 mo.
S., wife of J. C. Conklin, d. Feb. 15, 1871; age 59 yrs. 1 mo. 9 das.
W. W. Conklin, d. Aug. 4, 1875; age 22 yrs. 3 mos. 8 das.
John E. Wright, 1854-1942
Elizabeth Wright, b. Nov. 25, 1844; d. Apr. 10, 1875; age 30 yrs. 1 mo. 15 das.
Samuel Wright, d. Apr. 1, 1888; age 71 yrs.
Lucy Wright, d. Aug. 29, 1902; age 82 yrs. 4 mos. 23 das.

Row 13

Catharine (remainder not readable)
Thomas Thompson (remainder of stone gone)
Cyrena Sutton, d. Nov. 21, 1867; age 11 yrs. 3 mos. 7 das.
Thomas H. Thompson, d. Dec. 15, 1871; age 10 das.; son of T. J. and H. N. Thompson
Francis L. Thompson, dau. of T. J. and H. N. Thompson, d. Mar. 1, 1863

Johnson Cometary--7

Row 14

Emily (remainder of stone is gone)
Andrew E. Johnson, 1900-1943
Anna Meyer Johnson, b. Mar. 24, 1874; d. Dec. 12, 1940
Benjamin Johnson, Sr., b. Mar. 22, 1872; d. Jan. 17, 1947

Row 15

V Benjamin Bunnell (no dates); Co. H 103 Ohio Inf.
Phoebe Bunnell (no dates)
Lieuvera C. Bunnell, 1853-1919
Margaret, wife of R. Pilkington, d. Mar. 1, 1867; age 33 yrs. 5 mos. 11 das.
Margaret P. Lane, b. Apr. 11, 1885; d. Sept. 17, 1965
Thomas C. Lane, b. Nov. 13, 1880; d. Jan. 12, 1965

Row 16

M.C. (remainder not readable)
Mollie, wife of Armstead Johnson, d. Nov. 21, 1899; age 60 yrs. 4 mos. 4 das.
Julia A., wife of J. W. Lightfoot, d. Oct. 5, 1867; age 33 yrs. 2 mos. 26 das.
V (Civil War marker; no name)

Row 17

Mary, wife of I. W. Coghlan, d. Feb. 14, 1858; age 49 yrs. 11 mos. 3 das.
Hattie, dau. of L. U. and M. Hurt, d. Mar. 20, 1867; age 1 mo. 11 das.
James B., son of J.W. and J. A. Lightfoot, d. Oct. 30, 1865; age 1 yr.
3 mos. 22 das. (stone lying down)
Children of M. C. and Rachel Clark:
Orson, b. Aug. 2, 1874; d. July 22, 1878
Jessy B., b. Nov. 3, 1876; d. Aug. 12, 1878

Row 18

Willie, son of J. P. and C. H. Hedge, d. Oct. 26, 1876; age 2 mos. 15 das.
Phebe A. Johnson, b. May 2, 1839; d. June 27, 1919
Celia A. Johnson, b. Jan. 11, 1860; d. Jan. 27, 1879
Alfarotta, dau. of I and L. Coghlan, d. Sept. 12, 1879; age 1 yr. 7 mos.
14 das.
Minerva Jane, dau. of Isaac and Lucinda Coghlan, d. Dec. 22, 1868; age 1 yr.
9 mos. 4 das.
Isaac, husband of Lucinda Coghlan, o. Mar. 20, 1847; d. Apr. 11, 1894; age
47 yrs. 22 das.
Lucinda, wife of Isaac Coghlan, b. Oct. 13, 1851; d. June 3, 1912; age 60 yrs.
7 mos. 20 das.

Row 19

Herman Hackert, 1900-1943
Olive Hackert, 1911- (no death date)
Joseph Hackert, b. June 13, 1893; d. Jan. 18, 1911
Martin Hackert, b. Oct. 9, 1885; d. Dec. 14, 1885
August Hackert, b. Dec. 12, 1863; d. Sept. 3, 1895
John R. Hackert, b. Jan. 21, 1849; d. Apr. 28, 1907
Pauline Hackert, b. Aug. 30, 1857; d. Nov. 26, 1927

Row 20

Lulu E. Waltz, b. Apr. 14, 1879; d. June 2, 1896
Mary A. Waltz, 1853-1916

Johnson Cemetary--8

Row 21

Jane, wife of Benjamin Junkins, d. June 4, 1891; age 72 yrs. 5 mos. 24 das.
John S. Junkins, d. July 28, 1900; age 48 yrs. 3 mos. 24 das.

Row 22

Children of J. W. and C. H. Junkins:

Carl, d. Mar. 3, 1880; age 2 yrs. 10 mos. 14 das.

Gertrude M., d. Mar. 11, 1880; age 4 mos. 15 das.

W. H. Decker, 1861-1891

Mary, wife of W. H. Decker, 1866-1914

Clarence Decker, son, 1850-1896

Louise A. Geno, d. May 29, 1904; age 60 yrs. 9 mos. 29 das.

William F. Geno, d. Sept. 12, 1912; age 76 yrs. 3 mos. 19 das.

V (Civil War marker; no name or stone)

Frank, son of J. W. and M. J. Landers, d. May 30, 1885; age 19 yrs. 5 mos. 17 das.

Mary J., wife of J. W. Landers, d. May 1, 1881; age 38 yrs. 1 mo. 11 das.

Row 23

Homer B. Bringman, d. Oct. 2, 1890; age 31 yrs. 7 mos. 13 das.

Lydia, wife of E. Clemons, b. July 11, 1837; d. Aug. 19, 1899

Children of J. L. and M. D. Armstrong:

Mable, b. June 22, 1883; d. July 15, 1884

Jesse, b. Jan. 8, 1882; d. July 20, 1882

Row 24

James B. Harvey, d. Aug. 22, 1893; age 83 yrs. 2 mos. 12 das.

Mary E. J. Harvey, d. Dec. 4, 1900; age 87 yrs. 1 mo. 11 das.

Jimmie Harvey, d. Aug. 16, 1895; age 7 yrs. 10 mos. 14 das.

Augusta L., father of Mary and Elsie Harvey, d. Aug. 18, 1910; age 57 yrs. 4 mos. 16 das.

Ruth, wife of Geo. Bunnell, b. June 18, 1896; d. June 20, 1915

Harry A., son of J. C. and A. Bunnell, b. Oct. 3, 1900; d. Jan. 29, 1903

John Bunnell (father), 1874-1938

Hester, wife of W. A. Cornwall, d. Oct. 14, 1881; age 30 yrs.

Clary, dau. of W. A. and H. J. Cornwall, d. Aug. 11, 1881; age 1 yr.

Row 25

Samuel G., son of Gottlieb and Caroline Schlaser, b. Dec. 29, 1873; d. Nov. 30, 1895

Gottlieb Schlaser, b. Apr. 30, 1840; d. Nov. 19, 1927

Caroline Schlaser, b. Sept. 24, 1844; d. Nov. 10, 1915

John G. Schlaser, b. Jan. 22, 1883; d. May 7, 1943

Roy D., son of F. H. and S. J. Schlaser, d. June 10, 1897; age 13 das.

Henry, son of J. W. and L. E. Martin, d. Jan. 19, 1899; age 2 yrs. 3 das.

Wm. Albert McCartney, b. Sept. 13, 1869; d. Mar. 17, 1920

Daughter of S. and S. L. Morgan, d. June 27, 1881; age 11 das.

Johnson Cemetery--9

Additional Information

From Dorothy Axmear, Thornburg, Iowa, comes this additional information:
Unmarked graves in Johnson Cemetery

Grave location: North and west of evergreen tree on slope almost centered,
lot unknown--should be with cemetery association.

Name: Joseph Knox, statistics unknown. Probably born in New York State
shortly after 1800 (or before)

Rachel Brooks Knox, his wife. Vital statistics also unknown. Probably
born in Boston vicinity shortly after 1800 (or before)

Death of both probably in the 60's or later. They had
a headstone, but it has long since disappeared.

Relation: Great great grandparents

* * *

PLEASANT GROVE CEMETERY

Van Buren Township
34-76-12
Sigourney Township
35-76-12

Location

Pleasant Grove Cemetery is located at the northwest edge of Sigourney. It may be reached by going west on Highway 92, turning north one-fourth mile west of the V-45 turn off. It is the first turn to the north after crossing the old railroad overpass.

Physical Features

Pleasant Grove is the largest cemetery in Keokuk County. The main slope is toward the south which provides an excellent view of the greater portion of the cemetery from Highway 92 and from the cemetery entrance drive. There are numerous trees and evergreens in the older portions of the burial grounds. It is fenced on all sides except at the entrance area. It is well cared for by a supervisor and assistants employed during the growing season.

There is one main road entering the cemetery from the south and paved drives branch from it to west and east making all parts of the cemetery easily accessible. There are restroom facilities and maintenance building on the grounds.

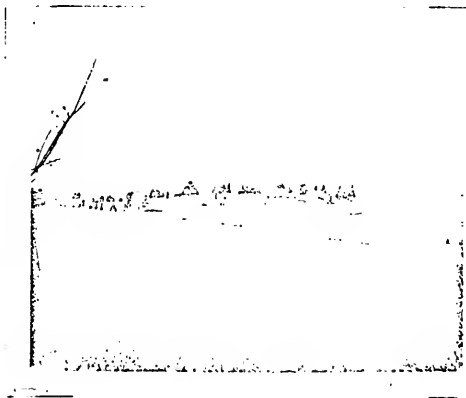

(Distant view of cemetery from southeast)

Pleasant Grove Cemetery--2

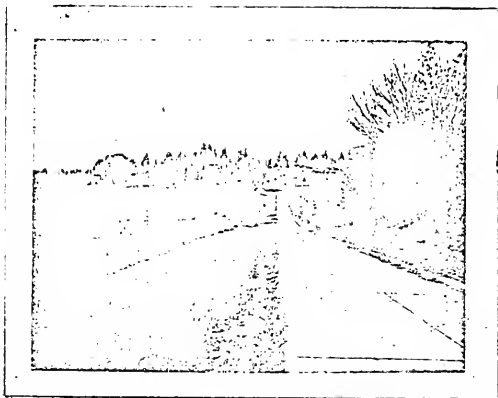

(View of cemetery
from entrance road)

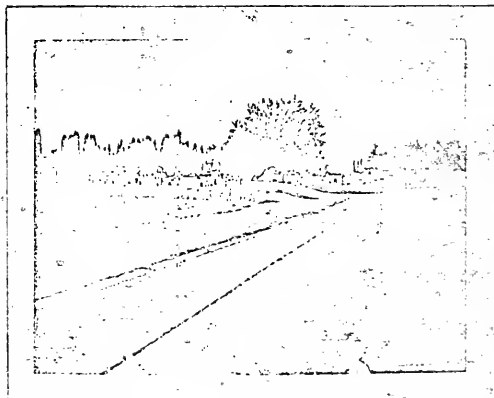

(View of cemetery
from entrance road)



Pleasant Grove Cemetery--3



Aerial Photo of Pleasant Grove Cemetery, showing layout, entrance road, and surrounding real estate.

Land Description

Lender's Addition

On June 7, 1858, there was filed in Town Lot Dead Record A, at page 610, a plat signed and acknowledged by Joshua Landers and his wife, Elizabeth Landers, on June 7, 1858. They acknowledged that they caused the survey of land described below to be made, to be known as Pleasant Grove Burying Ground to be used for burial purposes only, and sold and donated in lots as designated on the plat.

Pleasant Grove Burying Ground is located on the Southwest Quarter of the North-west Quarter of the Southwest Quarter of Section 35, Township 76, North, Range 12 West of the 5th P.M. There are limestone rock plented at A.B.C.D. and E, at E being 9 rods and 5 links north and 28½ links east of the southwest corner of the above described lot. The size of the lots east and west are 18 feet by 24 feet north and south. Width of roads are 20 feet. Width of walks are 9 links = 6 feet. There are 18 blocks and 8 lots in each block. There are 12 out lots the same size as the lots in blocks. Surveyed May 27 and 28, 1858, by Joel Crossman, County Surveyor, Keokuk County, Iowa. Plat is set out below:

North

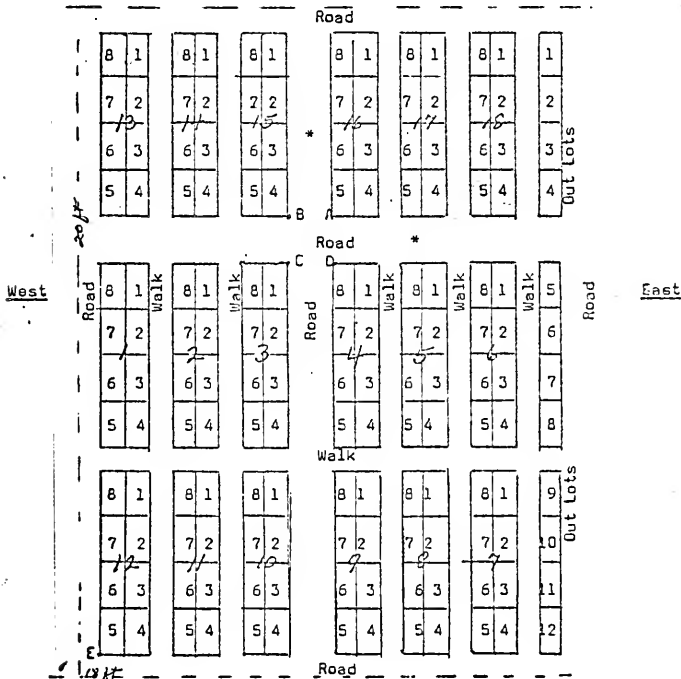

South

*Lots sold in these two roadways in recent years.



Pleasant Grove Cemetery--5

Land Description

Silverwood's First Addition

On April 29, 1869, there was filed in Deed Record R, page 357, a plat of "James B. Silverwood's Addition to Pleasant Grove Burying Ground located on the Northeast Quarter of the Southeast Quarter of Section 34, Township 76 North, Range 12 West of the 5th P.M. The Northeast corner of Block 1 is 20 feet south of the Northwest corner of Pleasant Grove burying ground. There are 20 blocks and 8 lots in each block. The size of the lots are 12 feet by 24 feet. The alleys are 5 feet in width. There is a street 20 feet in width on south side of blocks 5, 6, 7, and 8." The plot was surveyed by Joel Crossman, County Surveyor, dated Apr. 6, 1869.

On Apr. 6, 1869, J. B. Silverwood and Ellen W. Silverwood acknowledged that the plat was made with their consent and in accordance with their desire, that they caused the survey to be made, that the plot of land was to be known as Silverwood's Addition to Pleasant Grove Burying Ground to be used for burial purposes only and to be sold in lots as designated on the plat. Notarized by S. A. James, Notary Public. On April 6, 1869, ordered by William McCloud, County Judge, to be recorded.

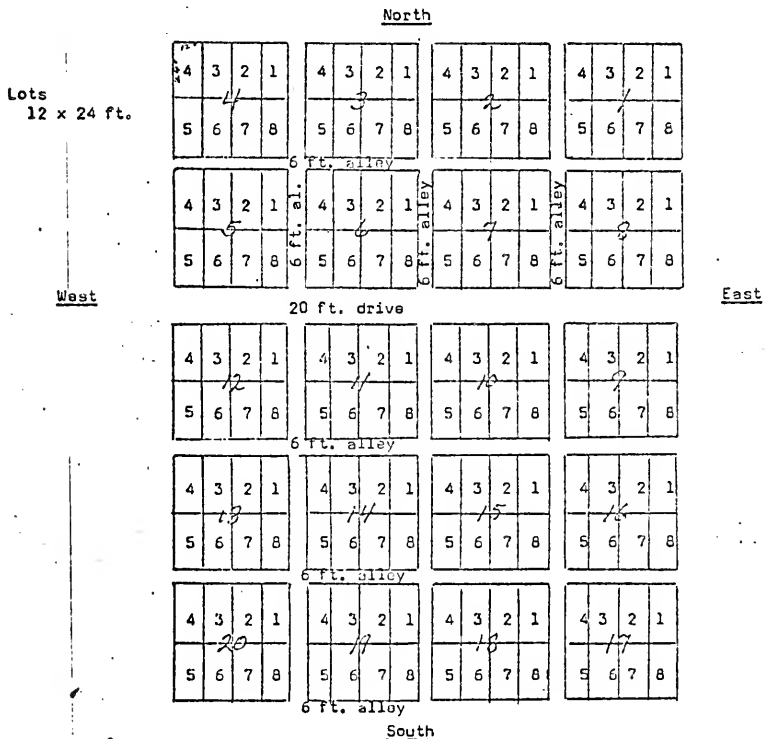



Pleasant Grove Cemetery--o

Land Description

Silverwood's Second Addition

On Oct. 15, 1872, there was filed in Deed Record X, pages 161, 182, of the County Records a plat of "Silverwood's Addition to Silverwood's Addition to Pleasant Grove Burying Ground" "located on the Northeast Quarter of the Southeast Quarter of Section 34, Township 76 North, Range 12 West of the 5th P.M. The Northeast corner of Block 1 is 6 feet west of the Northwest corner of Silverwood's Addition to Pleasant Grove Burying Ground. There are five blocks and eight lots in a block. The size of the lots are 12 ft. by 24 ft. The alleys are 6 ft. in width. There is one street 20 feet in width on south side of Block 2." This plat was surveyed by George W. Halferty, County Surveyor of Keokuk County.

North

12	12	12	12
4	3	2	1
5	6	7	8

6 ft. alley

4	3	2	1
5	6	7	8

West

East

20 ft. street

4	3	2	1
5	6	7	8

6 ft. alley

4	3	2	1
5	6	7	8

6 ft. alley

4	3	2	1
5	6	7	8

South

On Oct. 3, 1872, Ellen W. Silverwood in her own right; Ellen W. Silverwood as guardian for Charles Silverwood, Oscar Silverwood, and Lillie Silverwood; Fannie McClain; and C. S. McClain acknowledged that of their own free will and with their consent have caused a survey to be made of the tract and plot of ground to be known as Silverwood's Addition to Silverwood's Addition to Pleasant Grove Burying Ground to be used for burial purposes only and to be sold in lots as designated on the plat. Notarized before and by E. W. McJunkin, Notary Public in and for Keokuk County on Oct. 3, 1872

Note: On the plat used currently by the Pleasant Grove Cemetery Association, the blocks have a different numbering sequence to fit the sequence of Block numbers of the first and third additions by Silverwood. Thus, Block 1 becomes Block 25; Block 2, 24; Block 3, 23; Block 4, 22; and Block 5, 21

Pleasant Grove Cem.--7

Land Description

Silverwood's Third Addition

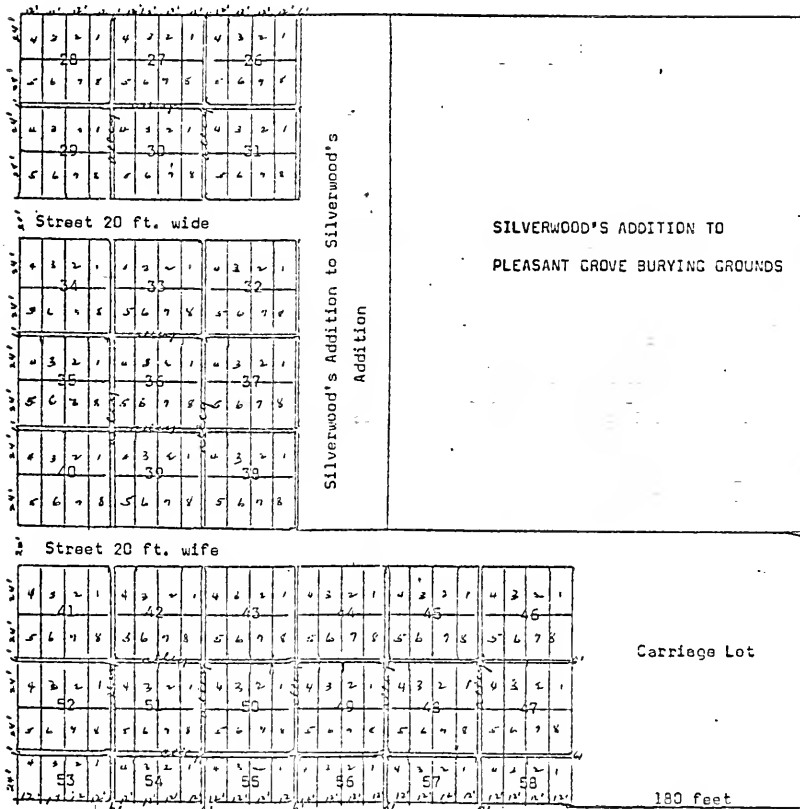

The above plat of Silverwood's Third Addition is a sketch of that recorded in Deed Record 6, pages 48 and 49, filed June 7, 1879. This plat represents Silverwood's Third Addition to Pleasant Grove Burying Ground situated in the East Quarter of the Northeast Quarter of the Southeast Quarter of Section 34, Township 76 North, Range 12 West of the 5th P.M., and embraces Blocks 26 to 58, inclusive. The Northeast corner of Block 26 is 6 feet west of the Northwest corner of Block 25 in Silverwood's Addition to said Burying Ground. There is a surplus of 4 inches in measurement east and west in Blocks 44, 45, 46, 47, 49, 56, 57, and 58, being made in that

Pleasant Grove Cem.--8

Silverwood Third--cont'd.

way to correspond with the width of lots and blocks in the former addition which upon careful and accurate measurement was found to contain a surplus of 4 inches to each block east and west in said additions. The width of alleys and streets as well as of the lots are of the width and size indicated in the accompanying plat. Good oak stakes are driven firmly at the corners of each block.

"Surveyed May 30 and 31 and June 4 and 5, 1879.

Geo. W. Halferty, Surveyor"

On June 7, 1879, E. W. Silverwood, widow of James B. Silverwood and guardian of his minor children adopted the within survey. Signed and duly acknowledged by Ellen W. Silverwood, and filed for record.

♦ ♦ ♦

Delmeyer Addition

Joe A. Delmeyer acquired certain real estate described as: Beginning at the Northeast corner of the Southeast Quarter of the Southeast Quarter of Section 34, Township 76 North, Range 12 West of the 5th P.M., then West 66 feet to point of beginning, thence South 82 feet, thence West 360 feet, thence North 82 feet, thence East 360 feet to point of beginning, from Sarahhizer, a widower, Aug. 6, 1895, which deed is recorded in Deed Record 25, page 349.

The plat for this real estate is found in Plat Book 2, page 174, in the County Recorder's Office, said real estate being described in said plat as Lot 2 of the Southeast Quarter of the Southeast Quarter of said section, township, and range. The plat, filed April 22, 1896, was certified by H. C. Bishop, County Surveyor, as being a correct subdivision of the described land on April 20, 1896. On the 22nd day of April, 1896, A. Stranahan, County Auditor, certified that he had "caused the above plat to be made and recorded by reason of the failure of the owners of the above described land to do so." A copy of this plat appears on the following page (page 9).

Pleasant Grove Cem.--9

Plat in Plat Book 2, page 174
Filed April 22, 1896

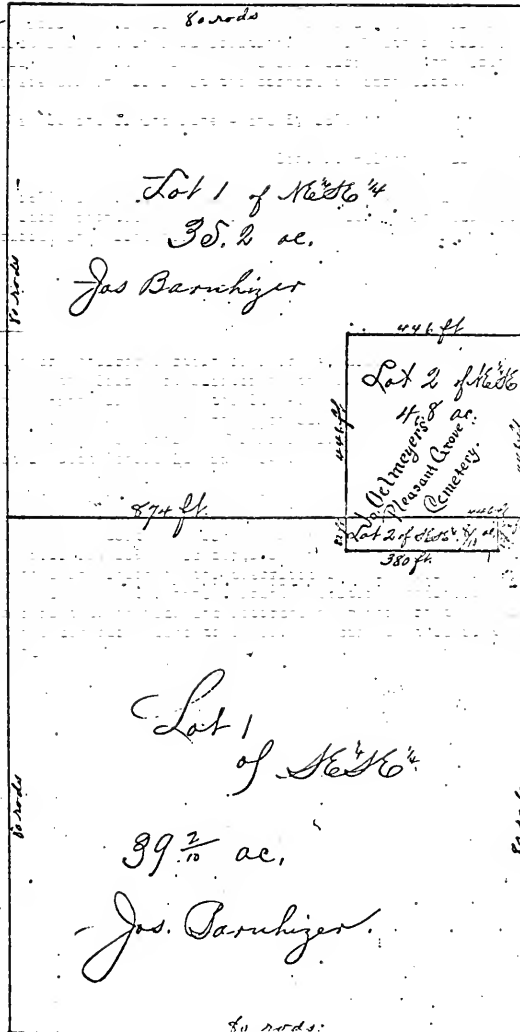

Pleasant Grove Cem.--10

Debmeyer Addition--continued

Lot 2 of the Southeast Quarter of the Southeast Quarter was evidently subdivided into cemetery lots and sold by Joe A. Debmeyer, using Blocks Nos. 59 to 70, inclusive; however, there is no plat of record for said blocks, but using the information taken from the cemetery deeds of record and the current plat used by the Pleasant Grove Cemetery Association, the following sketch was prepared for information purposes only.

North

ROAD

4	3	2	1	4	3	2	1	4	3	2	1	4	3	2	1	4	3	2	1	6	5	4	3	2	1		
64				65				66				67				68				69				70			
5	6	7	8	5	6	7	8	5	6	7	8	5	6	7	8	5	6	7	8	9	9	10	11	12			
4	3	2	1	4	3	2	1	4	3	2	1	4	3	2	1	4	3	2	1	6	5	4	3	2	1		
65				66				67				68				69				70							

South

Iosbaker's First Addition

On record in Plat Book 8, page 290, recorded Sept. 20, 1901, is a plat of Subdivision of the Southeast Quarter of the Southeast Quarter of Section 34, Township 76 North, Range 12 West of the 5th P.M., made by J. A. Griffith, County Surveyor, on Sept. 16, 1901, with chain bearers E. R. Clubb and Wallace Iosbaker. The plat was made for Wallace and Alice Iosbaker who on Sept. 21, 1901, acknowledged the execution of the plat made with their full consent for the South 144 feet of the North 226 feet of the West 381 feet of the East 447 feet of the Southeast Quarter of the Southeast Quarter of Section 34, Township 76 North, Range 12 West of the 5th P.M., and acknowledged said plat to be correct.

A copy of this plat is shown on page 11, the following page.

Plat in Plat Book 2, page 290
Iosbaker's First Addition

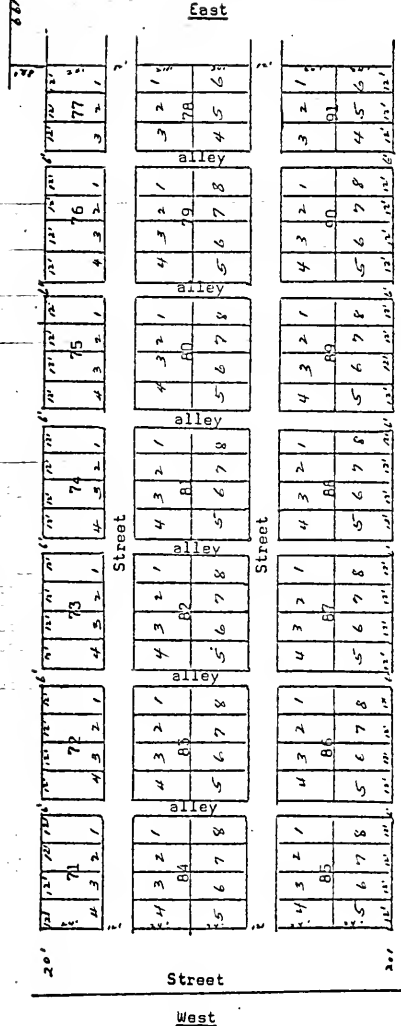

North

South

West

Pleasant Grove Cem.--12

Iosbaker's Second Addition

Plat in Plat Book 3, page 533
Filed July 5, 1917

East

164

164

North

South

20	12 11 10 9	85	12 11 10 9	86	12 11 10 9	87	12 11 10 9	88	12 11 10 9	89	12 11 10 9	90	12 11 10 9	91	12 11 10 9	92	12 11 10 9	93	12 11 10 9	94	12 11 10 9	95	12 11 10 9	96	12 11 10 9	97	12 11 10 9	98	12 11 10 9	99	12 11 10 9	100	12 11 10 9	101	12 11 10 9	102	12 11 10 9	103	12 11 10 9	104	12 11 10 9	105	12 11 10 9	106	12 11 10 9	107	12 11 10 9	108	12 11 10 9	109	12 11 10 9	110	12 11 10 9	111	12 11 10 9	112	12 11 10 9	113	12 11 10 9	114	12 11 10 9	115	12 11 10 9	116	12 11 10 9	117	12 11 10 9	118	12 11 10 9	119	12 11 10 9	120	12 11 10 9
----	---------------------	----	---------------------	----	---------------------	----	---------------------	----	---------------------	----	---------------------	----	---------------------	----	---------------------	----	---------------------	----	---------------------	----	---------------------	----	---------------------	----	---------------------	----	---------------------	----	---------------------	----	---------------------	-----	---------------------	-----	---------------------	-----	---------------------	-----	---------------------	-----	---------------------	-----	---------------------	-----	---------------------	-----	---------------------	-----	---------------------	-----	---------------------	-----	---------------------	-----	---------------------	-----	---------------------	-----	---------------------	-----	---------------------	-----	---------------------	-----	---------------------	-----	---------------------	-----	---------------------	-----	---------------------	-----	---------------------

*Wallace Iosbaker's Second Addition to
Pleasant Grove Cemetery*

West

Pleasant Grove Cem.--13

Iosbaker's Second Addition--cont'd

The plat of Iosbaker's Second Addition to Pleasant Grove Cemetery, filed July 5, 1917, and recorded in Plat Book 3, page 533, of the Recorder's Office, and shown on the preceding page, consists of "Lots 7, 8, and 9 of Block 91, and Lots 9, 10, 11, and 12, of Blocks 85 to 90, inclusive, and Lots Nos. 1 to 12, inclusive of Blocks 93, 94, 95, 96, 97, 98, 99, 100, 101, 102, 103, and 104; and Lots 1 to 9, inclusive of Blocks 92 and 105. Alleys North and South are 6 feet wide and streets East and West are 12 feet wide. All lots are 24 feet north and south by 12 feet east and west. All distances are shown in black and all blocks and lot nos. in red."

The plat was prepared and certified by A. H. Brunt, Surveyor, as a correct representation of the Subdivision of the Southeast Quarter of the Southeast Quarter of Section 34, Township 76 North, Range 12 West of the 5th P.M., as surveyed by him for Wallace Iosbaker, and said second addition is joined to and lies immediately south of the Wallace Iosbaker First Addition to Pleasant Grove Cemetery and is adjacent thereto. Signed by A. H. Brunt on July 5, 1917

On the same day, July 5, 1917, Wallace Iosbaker and Alice Iosbaker certified that they were the owners of the land above described and that the plat was made with their full knowledge and consent and acknowledged that the plat was correct.

* * *

Iosbaker's Third Addition

On June 15, 1940, there was filed and recorded in Plat Book 4, pages 24 and 25, a plat of Iosbaker's Third Addition to Pleasant Grove Cemetery, more particularly described as "Beginning 20 feet West of the Northwest corner of Block 28 in Silverwood's Third Addition to said P. C. Cemetery as now located in the East Half of the Southeast Quarter of Section 34, Township 76 North, Range 12 West of the 5th P.M., and as said Block 28 is shown upon a plat of said Silverwood's Third Addition to said cemetery as said plat is now found of record in Land Deed Record Book 6, page 48 in the Recorder's Office of Keokuk County, Iowa, and running thence North 20 feet, thence West 122 feet, thence South 470 feet to a point 4 feet South of the South line of the Northeast Quarter of the Southeast Quarter of Section 34, Township 76 North, Range 12 West of the 5th P.M., running thence E. 20 feet, thence S. 54 ft., thence E 102 ft to the West line of said Pleasant Grove Cemetery as now located, thence N. on the West line of said Pleasant Grove cemetery as now located 504 feet to the place of beginning, said point of beginning being indicated on this Plat as Point "A".

Said Iosbaker's Third Addition to said Pleasant Grove Cemetery as shown on this Plat comprises Blocks numbered consecutively from 106 to 123, both inclusive. All of said Blocks except 113 and 122 comprise 8 lots each, and said Blocks 113 and 122 comprise 4 lots each; each of said lots in all of said Blocks being 12 ft. in width East and West and 24 ft. in length North and South. All alleys and streets are so designated on said Plat and the alleys are 6 ft. in width and the streets are 20 ft. in width, all as shown on said Plat" Signed by A. H. Brunt, Professional Engineer and Land Surveyor, Iowa No. 409, on June 15, 1940.

Acknowledged on June 15, 1940, by Wallace Iosbaker, Alice Iosbaker, Earl Iosbaker, and Louie Iosbaker as a correct plat, made in accordance with their desires, that the addition comprises Blocks 106 to 123, inclusive, with streets and alleys as exemplified on said plat and they "set apart and dedicate for public use the

Pleasant Grove Cem.--14

Iosbaker's Third Addition--cont'd.

streets and alleys as shown on the foregoing plat." Signed and acknowledged before Chas. C. Heninger, Notary Public in and for Keokuk County, Iowa.

The plat is reproduced below, reduced in size.

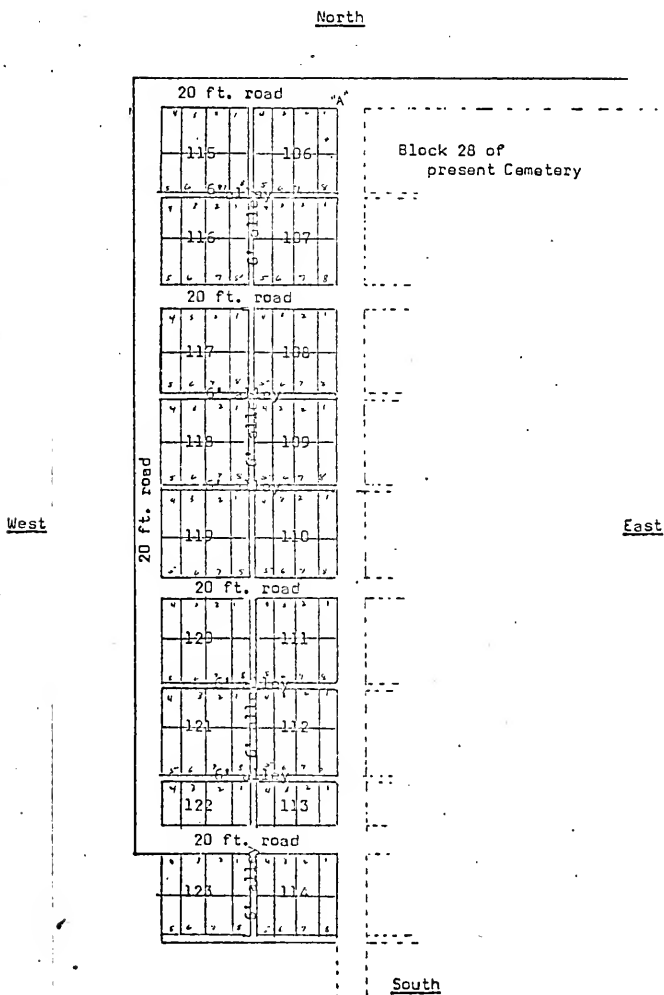

Pleasant Grove Cem.--15

Iosbaker's Third Addition--cont'd.

Earl Iosbaker and wife,
Louie Iosbaker

to

John A. Schiltz, as Trustee and not
in his individual capacity

Warranty Deed
Dated July 1, 1946
Recorded July 12, 1946
Cemetery Deed Record 2, page 246

Description: All of Blocks 106 to 123, inclusive of Iosbaker's Third Addition to Pleasant Grove Cemetery in the Irregular Survey of the East Half of the Southeast Quarter of Section 34, Township 76 North, Range 12 West of the 5th P.M., including streets and alleys incorporated in said addition. All as exemplified by the plat thereof in Plat Book 4, at pages 24 and 25 in the Recorder's Office of Keokuk County, Iowa.

* * *

John A. Schiltz, as Trustee and not
in his individual capacity

to

Pleasant Grove Cemetery Associa-
tion of Sigourney, Iowa

Cemetery Deed
Consideration \$1.00
Dated July 18, 1951
Recorded October 11, 1951
Cemetery Deed Record 2, page 277

Description: All of Iosbaker's Third Addition to Pleasant Grove Cemetery in the Irregular Survey of the East Half of the Southeast Quarter of Section 34, Township 76 North, Range 12 West of the 5th P.M., as exemplified by plat thereof in Plat Book 4, pages 24 and 25 in the Recorder's Office of Keokuk County, Iowa, excepting however the following which had been previously conveyed to individuals, to-wit:

All of Block 109; Lots 2, 3, 4, 5, 6, 7, and 8 in Block 108; Lots 1, 2, 3, 7, and 8 in Block 110; Lots 1, 2, and 7 in Block 111; Lots 4, 5, and 8 in Block 117, in the hereinbefore described Cemetery Addition.

* * *

John A. Schiltz, Trustee

to

Pleasant Grove Cemetery
Association, Inc.

Cemetery Deed
Consideration \$1.00 and other
valuable consideration
Dated Dec. 3, 1953
Recorded Dec. 29, 1953
Cemetery Deed Record 2, page 26

Description: All of Blocks 106 to 123, inclusive, of Iosbaker's Third Addition of Pleasant Grove Cemetery in the Irregular Survey of the East Half of the Southeast Quarter of Section 34, Township 76 North, Range 12 West of the 5th P.M., including the streets and alleys incorporated in said Addition. All as exemplified by the Plat thereof in Plat Book 4, at pages 24 and 25 in the Recorder's Office of Keokuk County, Iowa. The above conveyance is made for cemetery purposes only and shall not be used by any adjoining land owner for roadway purposes and/or farming as a matter of ingress or egress to said adjoining land.

* * *

Pleasant Grove Cemetery--16

General Cemetery Transactions

Alexander P. Moody, a ^{former} resident of Sigourney, Iowa, died testate, July 29, 1935. In his will recorded in Will Record 8, page 55, is the following section pertaining to Pleasant Grove Cemetery:

"I hereby give and bequeath the sum of Five Thousand Dollars (\$5,000.00) unto the Judge of the County Court of Keokuk County, Iowa, to be used by the said Trustees for the purpose of erecting a public restroom and comfort station in the Pleasant Grove Cemetery, at Sigourney, Iowa, which said fund if not sufficient for such purpose may be used as a part of a general fund to be raised for the erection of the said restroom and comfort station in the said cemetery, and the Trustees are authorized to purchase from the owners of the said cemetery, if they shall refuse to donate the same, a sufficient lot for the erection of this building in said cemetery, and they may do any and all other things necessary in their discretion in executing this provision of my last will and testament."

* * *

On December 7, 1936, C. E. Baylor and R. G. Yoder were appointed by the Judge of the District Court of Keokuk County as trustees in the trusteeship of certain funds provided for by Sections 2, 3, and 8 of the last will and testament of Alexander P. Moody, deceased. The trusteeship of Section 3, dealing with the erection of the restroom and comfort station in Pleasant Grove Cemetery was terminated after the completion of the restroom and comfort station and the trustees were discharged by order of the judge on August 30, 1938.

* * *

Geo. B. Baker and
Ella Baker, husband and wife, and
Nannie T. Stockman, widow

to

C. E. Baylor and R. G. Yoder, Trustees under
Section 3 of the Last Will and Testament
of Alexander P. Moody, deceased, and their
successor or successors in office

Cemetery Deed
Consideration \$1.00 and other
valuable consideration
Dated July 12, 1937
Recorded Aug. 23, 1937
Cem. Deed Record 1, page 374

Description: Beginning at the Northeast corner of Lot 1, Block S9, in West Pleasant Grove Cemetery, also known as West Cemetery and as Pleasant Grove Cemetery, thence East 18 feet, thence South 78 feet, thence West 18 feet, thence North 78 feet to place of beginning.

* * *

Wallace Iosbaker and wife,
Alice Iosbaker

to

C. E. Baylor and R. G. Yoder,
Trustees under Section 3 of the
last will and testament of Alexander
P. Moody, deceased, and to
The public generally

Easement
Consideration \$1.00
Dated Aug. 21, 1937
Recorded Aug. 23, 1937
Deed Record 65, page 204

Pleasant Grove Cemetery--17

General Cemetery Transactions--cont'd.

Description: An easement over and across the following described real estate in Keokuk County, Iowa, beginning at the Northeast corner of Lot 1, Block 77, in West Pleasant Grove Cemetery, also known as West Cemetery and as Pleasant Grove Cemetery, thence East 26 feet, thence South 24 feet, thence West 26 feet, thence North 24 feet to place of beginning

for the use of said grantees and the public generally in the erection, enjoyment, beautification, and maintenance of a public restroom and comfort station to be constructed by C. E. Baylor and R. C. Yoder, trustees as aforesaid, on the land adjoining that hereinbefore described, said easement to be in force and effect so long as said comfort station is in existence.

The Articles of Re-Incorporation of the Pleasant Grove Cemetery Association of Sigourney, Iowa, dated March 2, 1944, were recorded March 17, 1944, and may be found in Corporation Record 1, page 326.

Peter Iosbaker Lots

Peter Iosbaker retained a narrow strip of ground just south of the Lander Addition and north of the St. Mary's Addition, from which he sold lots. There appears to be no recorded plat of this area and not much information is available other than from the Cemetery Deed Records and from Grace Sanderson, who is Peter Iosbaker's granddaughter. From this information, it appears the blocks are numbered from west to east, the numbering being similar to that of the adjacent St. Mary's Addition. These blocks have only two lots and extend from the center road of the cemetery to the east boundary.

St. Mary's Catholic Church Additions

B. Franken and wife,
Lena Franken

Warranty Deed
Dated Apr. 10, 1891
Recorded Apr. 10, 1891
Deed Record 21, page 111

Right Rev. Henry Cosgrove

Description: All of Blocks 1, 2, 3, 4, 5, 6, and 7 of a Survey by W. S. Hursey, Surveyor of Keokuk County, Iowa, December 24, 1890, of Part of the Northwest Quarter of the Southwest Quarter of Section 35, Township 76 North, Range 12 West of the 5th P.M., and the streets and alleys, and adjoining said blocks, except the North 2 feet of the alley on the north side all known as the "Burying Ground for St. Mary's Congregation of Sigourney," said ground conveyed being bounded as follows, to-wit: Commence at the Southwest corner of the Northwest Quarter of the Southwest Quarter of Section 35, Township 76 North, Range 12 West of the 5th P.M. and run thence North 109 feet, thence East 283 feet, thence South 109 feet, and thence West 283 feet to the place of beginning containing 71/100 acres more or less.

Pleasant Grove Cemetery--10

St. Mary's Additions--cont'd.

Note: The Survey by W. S. Hursey, made December 24, 1890 and referred to in the deed in Deed Record 21, page 111, just set out, could not be located in a search of the County Recorder's Office records. It may never have been made of record.

* * *

James Davis Bishop of Davenport,
an unmarried man

to

Church of St. Mary of the
Assumption of Sigourney, Iowa

Quit Claim Deed
Consideration \$1.00
Dated Mar. 18, 1914
Recorded April 2, 1914
Town Lot Record 10, page 155

Description: Lots 6 and 7 in Block 38, in the town of Sigourney, Iowa, also a tract of land described as beginning at the Southwest corner of the Northwest Quarter of the Southwest Quarter of Section 35, Township 76 North, Range 12 West of the 5th P.M., running thence North 109 feet, thence East 283 feet, thence South 109 feet, thence West 283 feet to the place of beginning.

* * *

Valentine Redlinger and wife,
Margaret Redlinger

to

St. Mary's Church of the Assumption,
of Sigourney, Iowa

Warranty Deed
Dated May 11, 1921
Recorded June 3, 1921
Deed Record 55, page 141

Description: A parcel of land lying South of end of equal width East and West of the present Catholic Cemetery in the Southwest Quarter of Section 35, Township 76 North, Range 12 West of the 5th P.M., containing one acre of land.

* * *

Harold Strobel and wife,
Tressia Baughn Strobel

to

St. Mary's Catholic Cemetery

Warranty Deed
Dated Feb. 25, 1947
Recorded Feb. 26, 1947
Deed Record 72, page 28

Description: Commencing at the Northwest corner of the Southwest Quarter of the Southwest Quarter of Section 35, Township 76 North, Range 12 West of the 5th P.M., running thence East 281 feet, thence South 258 feet, thence West 281 feet, thence North to the place of beginning, all in Section 35, Township 76 North, Range 12 West of the 5th P.M.

* * *

On the next page, page 19, is a sketch of the plat used by the St. Mary's Cemetery Board.

Pleasant Grove Cemetery--19

St. Mary's Additions--cont'd.

Plat Sketch of St. Mary's

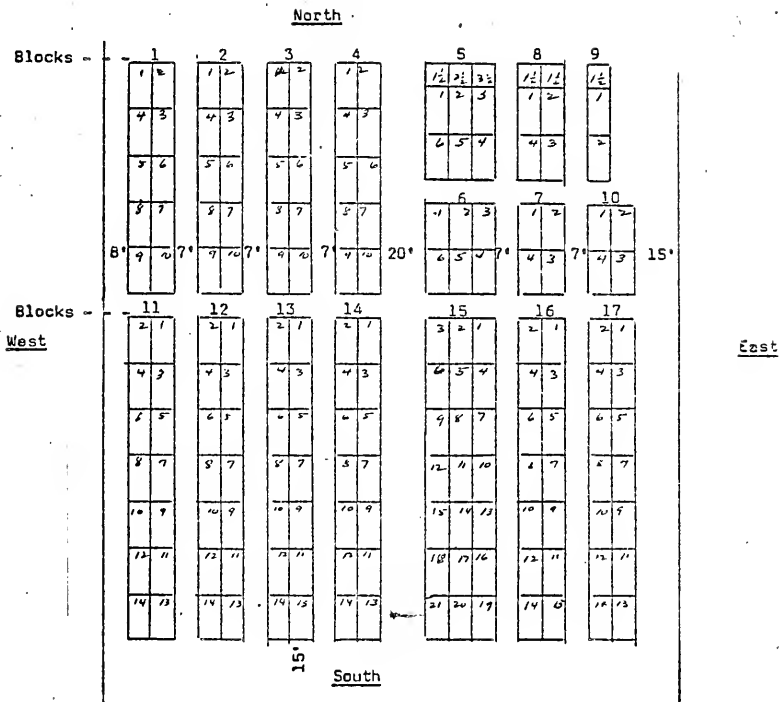

Plat Sketch of Last Addition

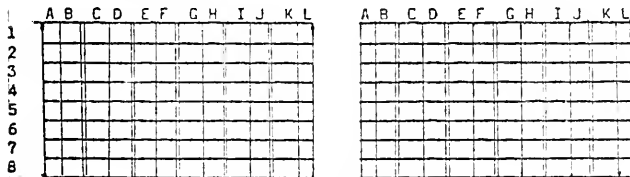

(to be added to as needed)

Pleasant Grove Cemetery
Layout

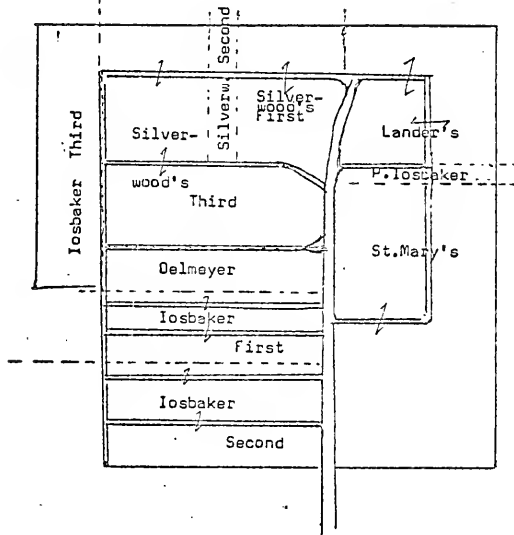

Pleasant Grove Cemetery--22

Headstones

Lander's Addition

Note: The headstones in Lander's Addition to Pleasant Grove Cemetery were read by blocks. There was not a very clear lot demarcation in this oldest section of the cemetery and headstones, footstones, and family monuments were not always in best alignment to differentiate between lots. V in the margin before a name designates a veteran. M in the margin before a name designates that there is no stone at the grave, but a funeral home metal marker marks the grave site. No attempt was made to estimate the number of vacant spaces in the rows between the headstones read. Those spaces may represent unused burial plots or burials without headstones.

Block 1

Wm. Daymude, d. Nov. 15, 1857; age 67 yrs. 6 mos.
Sarah C., wife of David House, b. Mar. 9, 1830; d. May 22, 1858
David House, b. Apr. 9, 1818; d. Mar. 14, 1885
Fred W. House, b. Dec. 16, 1866; d. Dec. 22, 1904
Eliza E., wife of Fred W. House, b. Oct. 16, 1832; d. Nov. 2, 1917
Julia A. Minter, wife of J. P. Minter, d. May 28, 1889; age 71yrs.
Joseph P. Minter, d. Aug. 20, 1900; age 85 yrs. 11 mos. 1 da.
Henry C. Adams, b. Aug. 7, 1843; d. Nov. 16, 1893
Sophena Adams, b. June 8, 1848; d. Feb. 21, 1897
V (Stone not readable)
V H. C. Adams, Co. D 13 Ia. Inf. (no dates)
Sophronia Minter, Johnson, 1843-1927
Henry M. Johnson, 1843; 1919
James L. Hogin, Jr., b. Jan. 16, 1832; d. Dec. 31, 1862
Ada Hogin Reynolds, b. Feb. 6, 1857; d. June 30, 1948
V George H. Reynolds, b. Nov. 1, 1891; d. Apr. 24, 1965. Illinois 2d Lt. Air
Service, World War I
Lulu, dau. of A. J. and H. P. Pope, b. May 9, 1862; d. Jan. 1, 1863
S. C. Cattell, b. Jan. 11, 1812; d. Jan. 22, 1899
Elizabeth Cattell, his wife, o. July 31, 1822; d. Dec. 28, 1904
Leonard M. Berry, 1883-1933
(Stone with initials "M.H.C.")
Belle Rice Adams, 1850-1918
Marshall J. Rice, 1847-1884
(Stone not readable)
Sedious H. Smith, 1816-1867

Block 2

John C. Hogin, d. Aug. 30, 1886; age 63 yrs. 2 mos. 2 das.
Ella Hogin, d. Jan. 29, 1865; age 2 yrs. 5 mos. 18 das.
Bertrand Hutchinson, infant son of Z. W. and G. H. Hutchinson, d. Aug. 22, 1876
Christian H. Hogin, d. June 23, 1903; age 75 yrs. 2 mos. 9 das.
(Name not readable) wife of John Baker, d. July 22, 1891; (age not readable)
Nina Mary E. Matthews, d. June 3, 1867; age 4 yrs. 2 mos. 22 das.
Carrie Leona Matthews, d. July 24, 1864; age 1 yr. 5 mos. 24 das.
(Small stone not readable)
Willie, son of (initials not readable) Shaw (date not readable)

Pleasant Grove Cemetery--22

Lander's Addition

Block 2--continued:

Eliza A., dau. of C. and H. Shaw, d. Jan. 12, 1862

Anna E., dau. of E. P. and E. L. (can't read last name); d. Sept. 19, 1867;
age 1 yr. 3 mos. 19 das.

J. L. Hogin, Sr., d. Dec. 17, 1876; age 75 yrs. 9 mos. 10 das.

Eliza Hogin, wife of J. L. Hogin, Sr., d. Oct. 21, 1864; age 60 yrs.

V Capt. W. F. Hogin, d. Apr. 6, 1862; age 21 yrs. 1 mo. 3 das. Co. F 8 Reg.
Ia. Inf. who fell at the Battle of Shiloh, Tenn.

Ella, dau. of C. Hogin, d. Jan. 29, 1865; age 2 yrs. 5 mos. 18 das.

(Small stone, first name not readable) Hockenberry, d. Feb. 21, 1859; age
1 yr. 7 mos. 19 das.

Hugh, husb. of M.A., Hockenberry, d. Aug. 13, 1868; age 45 yrs. 11 mos. 13 das.

Mary (Stone lying down, not readable)

Seward L. Fonda (no dates)

Mattie E. Fonda, wife of S. L. Fonda, d. Mar. 23, 1877; age 24 yrs. 9 das.

(A "Fonda" stone; not readable)

Sanford Harned, d. May 15, 1889; age 74 yrs. 11 mos. 10 das.

Eveline Harned, wife of Sanford Harned, b. June 1, 1818; d. Apr. 20, 1902

Mary E., dau. of S. and E. Harned, d. Mar. 5, 1855; age 11 yrs. 3 mos. 2 das.
(stone broken)

Irene B., dau. of S. and E. Harned, d. Mar. 3, 1857; age 5 das. (stone broken)

Robey E. Conkling (relationship not readable), d. Mar. 2, 1863; age 1 yr.
6 mos. 15 das.

M. and E. J. Landers, Infant of, d. Feb. 3, 1871; age 2 das.

Agness M., wife of J. H. Kadel, d. Aug. 18, 1894; age 32 yrs.

John L. Brandell, d. May 9, 1886; age 31 yrs. 2 mos. 2 das.

Amanda H. Stevens, 1843-1900

Lida Stevens Walker, 1872-1929

(Stone with four divisions, not completely readable. Four names:

Jessie T., age 1 mo. d. Mar. 8, 186 (?)

Sophia D., d. Sept. 29, 1863; age 5 yrs. 10 das.

Mary M., d. Sept. 12, 1863; age 2 yrs. (remainder not readable)

William J., d. Sept. 21, 1863

(Stone broken. "Noverty D., dau. of"--remainder not readable. Date broken
off)

Block 3

Rachel E. Ford, dau. of Catharine and Wm. M. Ford, d. Jan. 19, 1857; age
19 yrs. 11 mos. 7 das.

William Ford, d. Jan. 7, 1870; age 62 yrs. 11 mos. 12 das.

Catharine Ford, d. Jan. 23, 1885; age 75 yrs. 2 mos. 25 das.

V T. F. Ford, b. Mar. 16, 1839; d. Mar. 31, 1919; 3rd Sgt. Co. F 8th Iowa Vol.
Inf.

Susan Ford, wife of T. F., b. May 4, 1840; d. Jan. 24, 1922

(First name not readable), dau. of E. S. and A. Glandon, d. Feb. 13, 1859;
age 19 yrs. 5 mos. 20 das.

Charley S. Glandon, son of E. S. and A. Glandon, d. Mar. 8, 1863; age 3 mos.
26 das.

John A., son of E. S. and Amy Glandon, d. Apr. 5, 1864; age 23 yrs. 2 mos. 20
das.

C. Dellie, dau. of G. and S. A. Wilkinson, d. May 23, 1863; age 3 yrs. 6 mos.
7 das.

Elizabeth Boyd Laffer, b. Dec. 28, 1814; d. Dec. 12, 1904

Pleasant Grove Cemetery--24

Lender's Addition

Block 3--continued.

John J. Laffer, d. Jan. 31, 1877; age 64 yrs. 6 mos. 11 das.
Dr. E. H. Skillman, b. June 21, 1812; d. Mar. 18, 1891
Eliza A. Skillman, wife of E. H. Skillman, b. Oct. 11, 1817; d. Feb. 6, 1894
Nora Havens, d. Oct. 7, 1894; age 48 yrs. 6 mos. 17 das.
Allan C., son of E. H. and E. A. Skillman, b. Dec. 13, 1844; d. July 3, 1889
Eliza A., wife of W. O. Marshall, b. Dec. 12, 1850; d. May 8, 1887
Franklin S., son of E. H. and E. A. Skillman, b. Aug. 24, 1857; d. Sept.
14, 1858

Block 4

- Jennie Boegel, wife of G. W. Boegel, b. Mar. 13, 1866; d. June 13, 1893
Charles Reynolds, d. Nov. 4, 1862; age 65 yrs.
- V S. W. Reynolds, Sergeant, Co. F 8th A. Vol. Inf., served 4 yrs. 7 mos.
(S.W. Reynolds has a metal marker and a small stone)
Silas W. Reynolds, b. Apr. 14, 1870; d. July 8, 1898
Isabella Reynolds, b. Feb. 11, 1846; d. May 27, 1921
Olive B. Harper, b. Aug. 17, 1892; d. Aug. 18, 1895
Arthur A. Harper, b. Oct. 11, 1894; (living)
- V James Sents, b. Oct. 8, 1922; d. Aug. 22, 1957; Capt. Iowa Finance Corps WW II
Friederich Knappe, d. May 18, 1891; age 84 yrs. 30 das.
Wilhelmine Knappe, his wife, d. Mar. 28, 1889; age 76 yrs. 4 mos. 4 das.
(On the Knappe stone are these words, "In Memory of our children, Chas.,
Willie., and Mina Schipfer)
Wilhelmine Neumann, b. May 8, 1832; d. July 22, 1918
William Neumann, b. May 10, 1831; d. Jan. 19, 1907
- * VM F. W. Othman (The first two letters of the last name were not readable)
(Old stone, name not readable; age 58 yrs. 5 mos. 14 das.)
Sarah Beeny, b. Mar. 10, 1784; d. Nov. 24, 1863
Sarah, wife of Samuel Wright, b. June 24, 1896; age 88 yrs.
George W. Cissna, b. Feb. 10, 1842; d. Sept. 25, 1897
Amanda A. Cissna, wife of G. W., d. Mar. 6, 1873; age 26 yrs. 11 mos. 12 das.
Laura L. Cissna, 1874-1939
Selby H. Cissna, 1867-1955
- V John B. Cissna, Co. L 2 Mich. Cav. (No dates)
Stanley W. Cissna, 1906-1936
J. A. Cissna, d. Mar. 30, 1867; age 65 yrs.
Susanah Cissna, wife of J. A., d. Aug. 9, 1875; 68 yrs.
David Shanafelt, 1814-1886
Mary Louise Shanafelt, infant dau. of W. B. and H. A., d. Jan. 16, 1918
Dorothy Helen, infant dau. of W. B. and H. A., d. Jan. 14, 1918
Charles Alvie Shanafelt, infant son of H. H. and R. M., d. Aug. 29, 1918
Wm. B. Shanafelt, b. Apr. 21, 1889; d. Dec. 9, 1938
Charlotte, wife of D. Shanafelt, d. Mar. 10, 1864; age 45 yrs. 5 mos. 17 das.
Charles D. Shanafelt, b. Feb. 15, 1862; d. Oct. 25, 1932
- V Saylor Shanafelt, b. July 20, 1852; d. Oct. 19, 1931
Addie M. Shanafelt, b. July 1, 1867; d. Feb. 8, 1896
Lizzie M. Alexander, b. Oct. 28, 1863; d. Jan. 24, 1882
(Small stone with initials "A.N.A." on it)
- * V F. W. Othman, Co. F 8th Iowa Inf. (no dates)
Lydia Merriam, b. Mar. 28, 1806; d. Dec. 2, 1889
- * These two markings are likely for the same grave.

Wesant Grove Cemetery--

Lander's Addition

Block 5

(Name not readable) child of J. C. and M. Starr, d. Oct. 12 (year and age not readable)

Infant daughter of C. W. and L. Mohma, b. June 13, 1886; d. Aug. 2, 1886

Philip Bertsch, 1858-1903

Philomene Bertsch, 1860-1932

Infant son of P. and P. Bertsch, 1895 (only data)

Infant daughter of P. and P. Bertsch, 1880 (only data)

M Ellis C. Conner, 1903-1974

Olive Sanders, b. Jan. 22, 1836; d. Aug. 31, 1879

John D. Sanders, d. Jan. 19, 1882; age 27 yrs. 10 mos.

S. W. Sanders, b. Nov. 26, 1860; d. Aug. 29, 1905

Addie S. Sanders, b. Dec. 12, 1863; d. Nov. 3, 1930

Joseph Neely Sanders, b. Sept. 27, 1827; d. Nov. 16, 1913

James Phillip Deimerly, May 8, 1923 (only data)

Ada Deimerly, b. April 18, 1887; d. May 23, 1972

Jim Deimerly, b. Feb. 12, 1888; died Nov. 9, 1968

Roy H. Burdine, b. Apr. 7, 1894; (living)

Roseanna Burdine, b. Mar. 3, 1898; (living)

Mary Jane Burdine, May 3, 1927 (only data)

Edmund Billings, d. Mar. 21, 1866 (last digit not readable); age 75 yrs. 2 mos. 26 das.

(Broken slab beside this headstone above appears to be a matching stone. No name visible; d. Jan. 22, 1864; age 69 yrs. 2 mos. 7 das.

Miranda, dau. of J. W. Wilson, d. Jan. 12, 1861; age 23 yrs. 7 mos. 6 das.

(Stone; no identification or engraving visible)

Block 6

A. L. Eckley (no dates) 31

J. Marshall Dunlap, d. Dec. 1859; age 64 Yrs. 8 mos. 5 das.

James Dunlap, d. Mar. 10, 1887; age 64 yrs. 11 mos. 4 das.

Susan R. Dunlap, wife of James Dunlap, b. Nov. 23, 1812; d. Mar. 8, 1896; age 73 yrs. 3 mos. 13 das.

Dietrich Bruns, b. July 27, 1817; d. Mar. 8, 1896

Minnie H. Bruns, b. Feb. 10, 1828; d. Apr. 18, 1917

Augusta Bruns, 1866-1897

Carolina Wyllie, 1874-1951

James H. Wyllie, 1873-1931

Emil Thommen, 1842-1919

Catharine Thommen, 1842-1896

Infant son of J. L. and M. E. Dunlap, Mar. 8-9, 1889

Eva, wife of George A. Duncan, and dau. of M.K. and S. E. Watters, d. Apr. 3, 1886, age 28 yrs. 3 mos. 22 das.

Ella T. Bruns, b. Feb. 24, 1878; d. Mar. 8, 1962

Fred W. Bruns, 1860-1939

Amanda Strong (There is no headstone for Amanda, b. Apr. 11, 1887; d. Jan. 1, 1963)

Ernest Strong, 1883-1933

Emma Liechti, 1867-1916 (May 26, 1867; d. June 21, 1916)

Chris Liechti, 1866-1945 (May 27, 1866; d. Nov. 21, 1945)

Jack C. Herrmann (No dates)

Gertrude A. Herrmann, 1892-1922

Carl L. Herrmann, 1887-1951

Pleasant Grove Cemetery--26

Lander's Addition

Block 7

- # Carl Schumann, 1868-1954
Jean C. Schumann, b. Nov. 28, 1900; d. July 4, 1911
Andrew E. Schumann, b. Dec. 17, 1901; (no death date)
William D. Kolkman (Father), 1836-1914
Louisa Kolkman (Mother), 1852-1932
Sophia Brennan, 1872-1947
John F. Brennan, 1858-1939
Hermann M. Bartz, b. Jan. 13, 1845; d. May 17, 1924
Mary L. Bartz, his wife, b. May 14, 1844; d. Jan. 11, 1916
Minnie Bartz, daughter, d. Feb. 25, 1893; age 5 yrs. 2 das.
Harriet, wife of Amster Cook, d. Dec. 30, 1895; age 62 yrs. 2 mos. 19 das.
Herman, son of Paul and Adeline Seeber, b. May 1, 1890; d. Jan. 6, 1891
Adelheid Seeber, wife of Paul Seeber, 1862-1909
Paul Seeber, 1849-1932
John F. Adams, b. June 2, 1913 (Living)
M Josephine A. Adams, b. Feb. 15, 1914; d. Dec. 25, 1972
L John W. Adams, 1951 (only date)
Harry Adams, b. Oct. 3, 1879; d. Aug. 20, 1955
Mona Adams, b. May 8, 1885; d. Dec. 5, 1939
(Stone marker, no identification)
Iva M. North, dau of R. E. and L. A. North, d. May 22, 1862

Block 8

- Katherine Parrish, b. Mar. 20, 1852; d. June 24, 1936
John B. House, d. June 19, 1897; age 69 yrs. 3 mos. 22 das.
* Sarah A. House, d. July 9, 1915; age 84 yrs. 7 mos. 29 das.
Mary E., housewife of J. N. Armstrong, d. Dec. 9, 1868; age 34 yrs. 4 mos.
Mathias Blaise, b. Mar. 15, 1819; d. Aug. 9, 1898
Margaret Blaise, his wife, b. May 13, 1825; d. Jan. 22, 1910
Matilda Blaise, 1876-1955
A. M. Blaise, 1867-1928
** Margaret Wehr (Mother), b. Sept. 20, 1854; d. Mar. 25, 1942
Dena Hofmann, b. Feb. 8, 1877; d. Mar. 1, 1946
Peter Hofmann, b. Sept. 4, 1871; d. Apr. 7, 1953
V Dr. Charles Wehr, 1888-1918
V Rentfro (No first name, dates, or other information)
Mother and Father Krecht (No other information)
George W. Haffner, 1879-1953
Louie Haffner, 1860-1887
Anne Haffner, 1834-1919
George Haffner, 1828-1890
Lena Haffner, 1869-1949
Fred F. Haffner, 1875-1926
Martha Haffner, 1872-1959
Rose N. Starr, dau. of J. B. and M. Starr, d. Oct. 12, 1918 (age not readable)

Block 9

- John Vickrey, d. Apr. 1, 1860; age 73 yrs. 2 mos. 11 das.
Cyrus Vickrey, d. June 23, 1898; age 71 yrs. 3 mos. 26 das.
Sarah Vickrey, d. Feb. 2, 1899; age 72 yrs. 2 mos. 17 das.
(Base stone; no top)
(Base stone; no top)
J. K. McElroy, b. May 2, 1836; d. Sept. 17, 1903
"Baby", b. Apr. 14, 1866; d. May 24, 1866
Lizzie, b. Sept. 27, 1861; d. Apr. 15, 1863

*Alvon Housh, d. Oct. 19, 1865; age 2 yrs. 9 mos. 12 des.

**See Additional Information, last page

Pleasant Grove Cemetery--27

Lander's Addition
Block 9--continued

- Little Bertie, son of Rev. S. G. and K. T. Hair, b. Oct. 18, 1868; d. Jan. 6, 1912
Hugh E. Jackson, son of William and M. J., b. June 6, 1859; d. Dec. 8, 1863
William Jackson, b. in Lockerby, Dumfrieshire, Scotland, Oct. 16, 1810; d. Dec. 5, 1896
Mary J. Jackson, his wife, b. in Kates-Bridge, Co. Down, Ireland, Aug. 4, 1833; d. Jan. 27, 1901
May B. Jackson, b. Dec. 11, 1868; d. May 19, 1938
Ellen Britton, 1870-1870
Anna I. Britton, 1869-1869
Ray Britton, 1874-1876
W. W. Britton, 1834-1924
Elizabeth Britton, 1839-1920
Alva A. Britton, 1876-1883
Jay M. Britton, 1872-1883
Children of D. and A. Mead:
 Ezra, d. Feb. 1, 1869; age 11 mos. 19 das.
 Emma M., d. June 10, 1870; age 5 mos. 14 das.
William L. Etter, 1860-1935
Flora C. Etter, 1870-1958
Eliza A., dau. of J. L. and M. J. Smith, d. June 24, 1864
Sylvia D., dau. of (first names not readable) Hellowell, d. Jan. 15, 1878; age 48 yrs. 5 mos. 5 das.
Caroline A. Hollowell, d. Oct. 25, 1861; age 14 yrs.
V Joseph L. Smith, b. Dec. 4, 1834; d. Apr. 10, 1916; 1st Lieut. Co. H 33rd Iowa Inf.
Martha J. Smith, his wife, b. May 11, 1843; d. July 9, 1933
Eliza A. Smith (Daughter) b. May 28, 1864; d. June 24, 1864
Joe M. DeMarce, b. Oct. 15, 1886; d. Aug. 10, 1909
John D. DeMarce, d. Jan. 3, 1925
Hannah King, wife of John Willson, d. Sept. 22, 1865; age 22 yrs. 8 mos. 13 das.
Ida, dau. of J. and H. Willson, d. Nov. 13, 1864; age 2 yrs. 5 mos. 1 da.
Wm. P. Jennings, b. Apr. 15, 1827; d. June 15, 1904
Mary A. Jennings, b. May 13, 1840; d. May 31, 1881
Jennie Jennings, b. Aug. 10, 1861; d. Aug. 4, 1863
Curtis D. Jennings, b. Dec. 19, 1880; d. Sept. 30, 1881
V Sgt. J. A. McIntire, Co B 8th Iowa Inf. (Another stone was next to this one. Could not read stone as the face of the stone is against other stone. Stone not movable)
Hattie, dau. of W. H. and E. J. Mead, d. Aug. 20, 1864; age 1 yrs. 5 mos. 5 das.
Lee, son of J. A. and M. J. Mead (Remainder of writing not readable)

Block 10

- Adèle Page, 1880-1973
Edna P. Smith, 1884-1943
Alicia B. Page, 1856-1946
Frank P. Page, 1853-1930
V W. H. Barker, b. Aug. 12, 1828; d. July 8, 1896
Laura, his wife, Barker, b. June 22, 1829; d. June 24, 1910
Mary A., wife of S. Carr, 1833-1872
J. Daniel Heider, d. June 12, 1890; age 86 yrs. 8 mos. 29 das.
Sarah W. Heider, wife of D. Heider, d. June 12, 1881; age 79 yrs. 10 mos. 7 das.

Pleasant Grove Cemetery--28

Lander's Addition

Block 10--continued

- Minnie E. Wilson, b. May 26, 1868; d. June 15, 1894
Leona A. Brown, b. Mar 29, 1862; d. Oct. 8, 1935
D. D. Brown, b. Nov. 4, 1861; d. Oct. 21, 1926
Sophia K. Johnston, wife of Thos. Johnston, d. Oct. 27, 1864; age 66 yrs.
Charles Allgayer, b. Jan. 4, 1861; d. Dec. 27, 1932
Tillie Allgayer, b. Oct. 1, 1839; d. Jan. 12, 1926
J. L. Allgayer, d. June 26, 1862; age 28 yrs. 9 mos. 25 das.
(Base stone; no top)
Olive Henton, 1856-1923
Hugh, son of J. P. and J. F. Seaton, July 24, 1864 (only date)
Julia F. Seaton, b. Apr. 2, 1843; d. Dec. 18, 1921
V Joseph P. Seaton, b. Mar. 24, 1837; d. Jan. 1, 1913; Co. C 8th Iowa Inf.
Maud, dau. of E. Downing, d. Aug. 11, 1886; age 15 yrs. 5 mos. 18 das.
Ellen N. Downing, b. Jan. 31, 1845; d. Sept. 13, 1914
Sue J. Downing, 1873-1939
Mary Magdalene Crouse, 1894 (no death date)
Jane, wife of R. Chrisman, b. Feb. 8, 1823; d. Mar. 10, 1905
Richard Chrisman, b. May 27, 1820; d. Oct. 5, 1909
Harvey L., son of R. and J. Chrisman, d. Nov. 17, 1863; age 3 yrs. 3 mos.
23 das.
Charles W., third son of C. and E. Rosecrans, d. May 26, 1865; age 43 yrs.
3 mos. 26 das.
Mary, wife of C. W. Rosecrans, d. Jan. 1, 1865; age 29 yrs. 9 mos. (Stone
broken into three parts)
Mary D., wife of Sollis Runnels, d. Mar. 23, 1862; age 58 yrs. 5 mos. 18 das.
Sollis Runnels, d. July 15, 1877; age 81 yrs. 3 mos. 10 das.
Wm. C. Henton (Father), 1831-1908
Adelia Henton, 1828-1908
Alice Henton, b. Oct. 8, 1854; d. July 22, 1894
Milton Henton, b. Jan. 28, 1853; d. Mar. 18, 1853
V D. D. Slaughter, b. Mar. 3, 1826; d. Dec. 22, 1874
Lucinda Slaughter, his wife, b. Nov. 8, 1834 (no death date inscribed on stone)

Block 11

- Alexander Stranahan, d. Feb. 24, 1892; age 91 yrs. 3 mos. 13 das.
Eliza, wife of Alexander Stranahan, d. Apr. 4, 1885; age 78 yrs.
Celina E., wife of Andrew Stranahan, d. Aug. 4, 1889; aged 45 yrs. 8 mos. 26 das.
Carolina Stranahan, 1874-1915
V Andrew Stranahan, 1841-1924; Co. D 13th Iowa Vol. Enlisted Oct. 10, 1861;
mustered out July 21, 1865
George W. Stranahan, son of A. and E. Stranahan, d. Oct. 14, 1859; age 20 yrs.
1 mo. 6 das.
Marion (relationship not readable) of L. and H. Harmonson, d. Jan. 1, 1875;
age 1 mo. 26 das. (Stone lying down)
Thomas Harmonson, d. Mar. 9, 1862; age. 57 yrs. 10 mos. 4 das. (Stone lying
down)
George V. Bland, d. Aug. 1, 1879; age 16 yrs. 11 mos. 25 das.
S. W. Bland, d. Jan. 3, 1881; age 51 yrs. 7 mos. 10 das.
Harry Bland, 1894-1924
Roland Bland, 1898-1966

Lander's Addition

Block 11--continued

- Mary S. Bland, 1860-1950
William H. Bland, 1852-1922
- M Della Irene Bland, 1880-1881
Bruce Clark Minter, 1851-1909
Marietta V. Minter, 1860-1925
Mildred Minter, 1896-1897
Walton Bruce Minter, 1881 (only date)
(Base stone--no top stone)
John Burke (no dates. Small marker)
- V Sgt. J. H. Davis, Co. 6 33 Iowa Inf. (no dates)
(Decorated flower cross in ground; likely marks a grave)
(Rusted metal marker; not readable)
- V J. E. Nichols, b. Jan. 17, 1827; d. Nov. 27, 1922
Ruth E. Nichols, b. Aug. 11, 1825; d. Mar. 10, 1894
G. C. Nichols, son of J. E. and R. E. Nichols, d. Jan. 11, 1889; age 28 yrs.
2 mos. 25 days
Louisa Nichols, d. July 1, 1887; age 22 yrs. 10 mos. 11 das.
Denison Nichols, 1857-1860
(Stone base; no top stone)
(Broken slab by tree: Charley E., son of L. H. and M. S. Davis, d. May 30,
1863

Block 12

- J (?) A. Allen, son of M. J. and J. R. Allen, d. Oct. 1, 1862; age 1 mo. 11 das.
E. E. Allen, son of M. J. and J. R. Allen, d. Sept. 16, 1865; age 1 mo. 6 das.
Margaret F., dau. of J. R. and M. J. Allen, d. Mar. 19, 1870; age 11 yrs. 3 mos.
11 das.
William C., son of J. R. and E. B. Allen, d. Jan. 25, 1879; age 1 yr. 12 das.
Harry, son of J. C. and M. F. Johnson, d. Sept. 25, 1871, age 1 yr. 5 mos.
10 das.
Clarence L. Smith, 1876-1878
Ruth M. Smith, 1895-1896
Estella V. Albrecht, 1892-1919
Eliza A. Smith, 1854-1919
- V John V. Smith, 1843-1920 Co. H 33rd Iowa
Anna M. Schirmer, b. June 9, 1813; d. Apr. 4, 1898
- V/V Andrew Schirmer, b. Oct. 3, 1840; d. Dec. 29, 1906; Co. C 13 U.S. Inf.
Bartholomew Franken, b. May 18, 1833; d. Sept. 11, 1906
Magdalena Franken, b. Feb. 2, 1836; d. Mar. 3, 1925
Benj. F. Franken, 1861-1862
"Father" -- no inscription
"Mother" -- no inscription
- M John W. Croneweth, 1848-1933
M Rosa I. Croneweth, 1866-1946
George Wesley Croneweth, 1914-1929
Infant son of J. W. and R. I. Croneweth, b. Oct. 22, 1893; d. Nov. 1, 1893
August Polke, b. Dec. 26, 1824; d. Apr. 15, 1908
Albertine Trueblood Polke, b. Oct. 1, 1865; d. Apr. 29, 1895
Pauline Cocayne, dau. of August and H. Polke, b. Feb. 6, 1870; d. Apr. 13, 1901
Henrietta, dau. of August Polke, d. Jan. 11, 1890; age 64 yrs. 2 mos. 23 das.
Frankie Corey, 1871-1876
Elizabeth Corey, 1837-1876
Clinton D. Corey, 1827-1912

Pleasant Grove Cemetery--30

Lander's Addition

Block 12--continued

Ida Keller, 1870-1871
Lulu Keller, 1867-1957
Louise Keller, 1843-1930
Christopher Keller, 1840-1920
Perry Keller, 1881-1927
Henrietta, wife of E. Allen, d. Feb. 4, 1872; age 57 yrs. 1 mo. 24 das.
Elijah Allen, b. Mar. 9, 1816; d. Oct. 30, 1902
Elizabeth, dau. of Elijah Allen, d. Mar. 20, 1902; age 71 yrs. 8 mos.
Mary J., wife of J. B. Allen, d. May 28, 1869; age 22 yrs. 10 mos. 28 das.
(Large Moody monument. There is no inscription on it. The following small headstones, all alike, are near this Moody monument:
"Father" Alexander Porter, 1814-1908
"Mother" Mary Louise Porter, 1821-1900
Mollie Porter, 1858-1860
Alexander Porter, Jr., 1852-1935 (Known as Sandy)
Dean Porter, 1853-1879
John Porter, 1850-1871
V Major A. J. Pope, 113th Iowa Inf. (no dates)

Block 13

Elijah McClenahan, d. Apr. 9, 1886; age 74 yrs. 10 mos. 9 das.
Sarah McClenahan, wife of E. McClenahan, d. Jan. 26, 1855; age 39 yrs. 2 mos. 2 das.
V James E. McClenahan, 1843-1919
Nancy J. McClenahan, 1848-1919
Aves Donahue (date not readable, stone broken); age 48 yrs. 1 mo. 16 das.
(Stone broken, not readable)
John H. Bowers, b. Feb. 10, 1844; d. Mar. 30, 1912
Clarissa Sowers, b. Aug. 31, 1852; d. May 16, 1939
Leander Delong, b. Feb. 12, 1829; d. Nov. 1, 1908
Sarrah Delong, his wife, b. Dec. 17, 1831; d. Nov. 15, 1911
"Baby" (Bowers?), b. Mar. 7, 1894; d. Mar. 28, 1894
"Baby" (Bowers?), b. Mar. 7, 1894; d. Mar. 7, 1894
Leander (Bowers?), b. Mar. 20, 1892; d. Dec. 19, 1892
John H., son of E. and E. McClenahan, b. Mar. 9, 1862; age 3 yrs. 8 mos. 2 das.
Eliza, dau. of E. and E. McClenahan, b. July 9, 1863; age 5 mos. 21 das.

Block 14

Ida E., wife of E. M. Parker, d. Nov. 10, 1899; age 35 yrs. 8 mos. 1 da.
Phoebe A. White, 1842-1935
James S. White, 1842-1934
Joseph Lowe, d. Mar. 29, 1879; age 83 yrs. 7 mos.
Sarah Lowe, wife of Joseph, d. Aug. 19, 1859; age 59 yrs. 3 mos. 8 das.
George W. Dobie, b. June 25, 1862; d. Mar. 23, 1863
V G. W. Dobie, b. Aug. 29, 1825; d. Aug. 27, 1889
Sarah A. Dobie, b. May 16, 1834; d. Aug. 28, 1906
C. B. Dobie, b. Mar. 23, 1857; d. Feb. 26, 1903
Peter Yergger, d. Aug. 12, 1869; age 76 yrs. 10 mos. 19 das.
Jonathan Frey, b. Feb. 5, 1825; d. May 29, 1908
Nancy Frey, b. Dec. 15, 1835; d. Dec. 12, 1913
Ruth Frey, d. Apr. 1, 1886; age 24 yrs. 4 mos. 5 das.
Rev. James Frey, Sr., d. Jan. 3, 1880; age 86 yrs. 11 mos. 23 das.

Pitasant Grove Cemetery--3.

Lander's Addition

Block 14--continued

Children of J. T. and A. S. Parker:

Willie (no dates)

John R. (no dates)

Albina S. Parker, 1836-1907

V J. T. Parker, 1832-1917

There are four cement markers with no dates. Only identification is as follows:

"Mother"

"Father"

"C.F.Mc"

"C.O.Mc"

Rhoda E. Harned, 1848-1932

V Zachariah T. Harned, 1845-1919

James M. Frey, son of Rev. J. and L. M. Frey, d. Apr. 15, 1863

Frank A. Frey, son of J. and L. M. Frey, d. Mar. 25, 1863; age 1 yr. 10 mos. 16 das.

Rev. James Frey, Jr., b. Apr. 20, 1827; d. Mar. 29, 1892

Louisa M., wife of Rev. James Frey, Jr., d. Jan. 5, 1900; age 55 yrs. 9 mos. 26 das.

Ray I. Parker, 1878-1910

Block 15

V J. L. Payne, U. S. Soldier Mexican War

Oscar A. Kleitz, 1864-1910

Rebecca R. Kleitz, 1870-1892

Etta M. Kleitz, 1890-1891

S. Homer Snyder, b. Sept. 1, 1871; d. May 2, 1930

W. H. Snyder, 1837-1882

Rachel R. Snyder, his wife, 1835-1920

Alois Kleitz, d. Aug. 23, 1903; age 76 yrs. 10 mos. 28 das.

Anna Mary Kleitz, d. Aug. 22, 1917; age 81 yrs. 1 mo. 4 das.

Lottie A. Sparks, 1874-1960

Frederick C. Sparks, 1867-1953

(Stone with "J.O.McN"; remainder not readable)

Emma McNeff, wife of F.J. Dickerson, 1858-1928

C. Robison, b. June 3, 1817; age 67-yrs. 6 mos. 10 das.

Parantha Follin; d. Nov. 7, 1906; age 11 yrs. 6 mos. 10 das.

Meyer Kleitz, d. Oct. 7, 1878; age 2 yrs. 5 mos. 5 das.

Freddie Kleitz, d. Feb. 11, 1871; age 4 das.

Carrie A. Kleitz, d. Sept. 26, 1859; age 5 mos. 27 das.

Mary B. Kleitz, d. Apr. 23, 1863; age 6 yrs. 6 mos. 12 das.

Oliver S. Snyder, 1868-1921

Margaret S. Snyder, 1868-1956

Closed Drive to North; lots sold

David Voltmer, b. Sept. 20, 1864; d. Dec. 15, 1957

Nellie Voltmer, b. July 3, 1868; d. Dec. 6, 1952

Ruby H. Voltmer, b. July 7, 1905; (living)

V: Edward F. Voltmer, b. Jan. 27, 1897; d. Oct. 19, 1964

Baby Michel, Mar. 8, 1965 (only date)

Harry E. Brown, b. July 17, 1910; (living)

Sue Margaret Brown, b. Mar. 15, 1911; d. Nov. 6, 1967

Laurence S. Potter, b. Aug. 2, 1898; (living)

Margaret Potter, b. July 4, 1906; d. Sept. 29, 1972

V Homer Moore, b. May 3, 1893; d. Oct. 28, 1973; Iowa Pvt U.S. Army World War I

Edmund Billings (dates not readable); age 75 yrs. 2 mos. 26 das.

(Stone broken) Jan. 22, 1864

Miranda Wilson, d. Jan. 12, 1861; age 28 yrs.

Pleasant Grove Cemetery--32

Lander's Addition

Block 16

- Lottie Lash, b. Sept. 7, 1869; d. Aug. 30, 1876
- V Lt. S. E. Start, Co. F 8th Iowa Inf. (no dates)
- S. L. Snyder, d. Sept. 14, 1876; age 34 yrs. 11 mos. 28 das.
- Joseph F. Snyder (Brother), b. Feb. 18, 1875; d. Apr. 26, 1928
- Sarah E. Snyder (Mother), b. May 26, 1845; d. July 11, 1930
- M William S. Snyder, 1871-1962
(Stone lying down; not readable)
(First name not readable) dau. of A. M. and A. M. Mead (other data not readable)
- Margaret Michel, 1874-1942
- Phillip Michel, 1858-1939
- Peter J. Michel, 1914- (living)
- Martha Ann Clark, 1827-1868
- M Louis Buehneman, 1822-1899
- Caroline M. Buehneman, b. Aug. 21, 1867; d. Oct. 25, 1945
- Ferdinand C. Buehneman, b. Mar. 1, 1862; d. Apr. 4, 1944
- Mary L. Buehneman, b. Oct. 29, 1869; Aug. 28, 1971
- M Eric V. Buehneman, 1923-1923
- M Frederick Buehneman, 1907-1907
- M Esther C. Buehneman, 1903-1903
- M Elsie S. Buehneman, 1895-1899

Block 17

- Henry Raemaker, b. Feb. 2, 1821; d. July 9, 1894
- Katharine Raemaker, his wife, b. Jan. 15, 1826; d. Aug. 2, 1891
- Edith Aline Talbot, dau. of S. P. and E. E., b. Feb. 7, 1902; d. July 2, 1902
- Albert C., son of (name not readable) Hanlon, d. Mar. 26, 1861; age 2 yrs. 6 mos.
- Minnie V. Meyer, wife of J. A. Meyer, b. June 30, 1869; d. Nov. 6, 1902
- Susie (no other dates or identification)
- Susie A. Brandle, wife of Ray Murphy, b. Sept. 12, 1863; d. Nov. 26, 1915
- William Campbell, son of E. B. and W. H. Campbell, b. Aug. 10, 1908; d. July 4, 1916
- Frankie J. Namur and Caroline J. Namur, children of Theo. and C. Namur, (no dates)
- Kittie Page White, b. Oct. 6, 1867; d. June 18, 1926
- Eliza S. Page, b. July 6, 1839; d. Apr. 16, 1932
- V J. B. Page (no dates) (Vet. of 1861-1865)
- Wee Fannie, 6 days (no other dates or identification)

Block 18

- Phoebe Ann Gilbert, b. Feb. 4, 1863; d. Dec. 1, 1935
- William Newton Gilbert, b. Oct. 3, 1860; d. Oct. 12, 1925
- B. C. Gilbert, d. Aug. 7, 1869; age 48 yrs. 4 mos. 4 das.
- John Jahnke, 1877-1947
- William Jahnke, 1881-1908
- Louis K. Jahnke, b. Mar. 6, 1848; d. Feb. 26, 1903
- "Mother" Jahnke, 1856-1922
- "Father" Jahnke (This stone appears to be a duplicate for Louis K.) (no dates)
- Elizabeth M. Hall (Mother), 1828-1895
- Jacob R. Hall (Father), 1830-1880
- Ray Hall, 1878-1880

Pleasant Grove Cemetery-33

Lander's Addition

Block 18--continued

Martha Hall, 1857-1879
Charles E. Hall, 1868-1870
Alice M. Hall, 1856-1934
Frank B. Hall, 1860-1929
Kate Johnson, 1895 (only date)
Nellie (no dates or identification)
Henry Passig, d. Mar. 10, 1871; age 36 yrs. 10 mos. 9 das.
"Mother" (no other identification or dates; likely a Passig)
Minnie Klett, b. June 9, 1868; d. Aug. 10, 1944
Cottleib Klett, b. June 21, 1831; d. Nov. 22, 1916
Lucinda Klett, b. Apr. 23, 1856; d. Aug. 9, 1867
Henrietta Klett, b. Feb. 20, 1834; d. May 22, 1886
Freeman J. Keister, d. Oct. 16, 1868; age 14 yrs. 10 mos. 15 das.
John H. Keister, b. Oct. 21, 1848; d. Nov. 18, 1888
Mary, wife of A. Keister, d. Feb. 11, 1883; age 58 yrs. 6 mos. 17 das.
Adam Keister, d. July 11, 1876; age 60 yrs. 11 mos. 8 das.
Friedrich W. Jahnke (Father), b. Oct. 4, 1818; d. Apr. 25, 1906
Augusta, wife of Friedrich Jahnke (Mother), b. Sept. 3, 1840; d. July 31, 1903
Ida A. Jahnke, b. May 3, 1877; d. Sept. 13, 1906
Emilige E. Jahnke, b. May 10, 1874; d. Mar. 23, 1903
Ernest M. Jahnke, 1884-1945
David H. Jahnke, b. Feb. 16, 1872; d. Oct. 27, 1893
Marie M. McGraw, 1869-1969
Jules L. Bergmann, b. May 25, 1826; d. Jan. 23, 1899
Augusta Bergmann, his wife, b. July 22, 1833; d. June 30, 1912

Closed Drive to East; lots sold

Bertha Q. Lambert, b. Sept. 18, 1891; d. May 28, 1956
V. Clarence J. Lambert, b. May 28, 1879; d. Oct. 22, 1967
Freddie Griesbeck, born in New York, Jan. 24, 1882; died in Sigourney,
May 19, 1887
Cottleib Vent, came from Suhl (no other dates or information)

Headstones

J. B. Silverwood's First Addition

Block 1

(Small stone; not readable)

(Small stone; not readable. Likely Smith)

Samuel S. Smith, 1871-1918

- ✓ Geo. H. Smith, b. Mar. 19, 1843; d. Jan. 3, 1929; Sergt. Co. A 7th Iowa Cav.
Cinderella Smith, b. Sept. 1, 1845; d. Feb. 24, 1922
David O. Smith, son of G. & C. Smith, d. Dec. 31, 1881; age 12 yrs. 22 das.
(Slab standing by tree. This was not read because inscription side was
against tree. Stone could not be moved.)

- ✓ Celinda A. Delaide, wife of Henry Turner, b. July 7, 1839; d. Mar. 11, 1916
Henry J. Turner, b. Sept. 15, 1833; d. May 17, 1916
(Small stone with initials "E.E.S" on top; no other names or dates visible)
Willie, son of J. G. and L. J. Smith, d. Aug. 20, 1893; age 1 yr. 5 mos.
27 das.

- ✓ Christina, wife of J. G. Smith, b. Sept. 23, 1824; d. Aug. 27, 1902
J. C. Smith, b. Dec. 25, 1820; d. Feb. 25, 1891; 1 Lieut. Co. A 7 Iowa Cavalry
O. T. Smith, b. Feb. 13, 1858; d. Apr. 16, 1904
Ottola Turner, d. Oct. 28, 1877; age 4 yrs. 8 mos. 23 das.
Omer Turner, d. Nov. 5, 1877; age 12 yrs. 7 mos. 10 das.
Oren Turner, d. Oct. 9, 1877; age 10 yrs. 4 mos. 8 das.
Barbara Ann Page, July 9 to 11, 1957
Wilbert H. Page, b. July 11, 1906; d. Dec. 6, 1970
Sarah Mae Page, b. Mar. 17, 1919; d. Aug. 14, 1971
William Hoffman Page, b. Nov. 27, 1875; d. Mar. 1, 1957
Anna C. Page, b. June 29, 1860; d. April 10, 1913
Sarah E. Page (Mother), b. Nov. 15, 1834; d. April 4, 1905
Thomas B. Page (Father), b. May 9, 1832; d. Oct. 4, 1905
Ben W. Shanafelt, 1868-1950
Edith Shanafelt Norris, b. Jan. 4, 1888; (living)

- ✓ William P. Norris, b. Feb. 19, 1892; d. Feb. 12, 1947; Ohio PFC 309 ENCRS.
84 Div. World War I
Emily B. Shanafelt, 1861-1954
C. G. Bert Shanafelt, 1866-1943
✓ Everett Shanafelt, b. Aug. 28, 1894; d. Nov. 26, 1951; Iowa Sgt. 2 Co. Discharge
Det. World War I
Ella C. Warman, 1862-1933
John O. Warman, 1862- (no death data)
✓ Dr. W. D. Hoffman, d. Aug. 31, 1891; age 53 yrs. 6 mos. 9 das; U.S.N.
Cleora A. Hoffman, b. Aug. 1, 1839; d. Feb. 9, 1906
C. J. Page (mother), d. Jan. 26, 1890; age 86 yrs. 8 mos. 10 das.
A. T. Page (father), d. Sept. 25, 1892; age 86 yrs. 10 das.
John K. Page, b. July 3, 1865; d. May 6, 1924

• Block 2

Hercules S. Davis, 1882-1971

James E. Hardman, b. June 27, 1871; d. June 28, 1922

John F. Hardman, 1913-1920

Arthur, son of C. B. and F. A. Dana, d. Sept. 12, 1876; age 16 yrs. 1 mo.
11 das.

- ✓ C. B. Dana, d. Dec. 20, 1889; age 68 yrs. 3 mos. 5 das.

Mount Grove Cemetery--35

Silverwood's First

Block 2--continued

Christina P. Davis, b. Mar. 17, 1884; d. July 29, 1941
James F. Davis, b. Jan. 16, 1874; d. April 6, 1952
Anna Hardman, Sept. 27, 1842; d. Sept. 19, 1930
V P. N. Hardman, b. June 23, 1841; d. Sept. 5, 1915
Mary P., wife of P. L. Eckley, b. Jan. 6, 1877; age 47 yrs. 11 mos. 11 das.
Peter L. Eckley, d. Jan. 1, 1884; age 59 yrs. 1 mo. 6 das.
V Lieut. P. L. Eckley, Co. F 8th Iowa Inf. (no dates given) (This small stone
may be for Peter L. Eckley--a duplicate of the one above)
Nettie L. Friday, 1882-1918
Mary A. Utterback, 1820-1909
Minnie V., dau. of Dr. J. and Annie M. Thompson, d. Jan. 7, 1877; age 4 yrs.
3 mos. 17 das.
Martin M. Davis, Mar. 7, 1843; d. Sept. 10, 1918
Margaret Davis, b. July 12, 1837; d. Mar. 9, 1914
Ruth A., dau. of M. M. and M. Davis, b. Jan. 16, 1874; d. Nov. 2, 1900
(Stone not readable)
James Torrence, b. Apr. 16, 1857; d. Nov. 4, 1881
John Torrence, b. April 16, 1857; d. Dec. 19, 1890
V William Torrence, b. Apr. 15, 1824; d. Apr. 6, 1862. Killed at Shiloh.
Jane L. Torrence, his wife, b. Feb. 14, 1830; d. Apr. 16, 1905
Margery Cumins, b. Jan. 4, 1800; d. July 16, 1875

Block 3

Uriah H. Butler, d. Jan. 28, 1887; age 84 yrs. 5 mos. 2 das.
Catherine, wife of U. H. Butler, d. June 24, 1882; age 76 yrs. 10 mos. 20 das.
Caroline Burton, "Our Mother", 1826-1895
V Albert S. Butler, d. Mar. 31, 1882; age 10 yrs. 9 mos. 8 das.
Etta Dodd, dau. of A. S. and S. J. Butler, d. May 5, 1894; age 18 yrs. 5 das.
Audyl Dodd, d. Apr. 8, 1891 (?) (The last digit of the year was difficult to
read, but appeared to be "1"), age 1 mo.
Sophia, wife of Charles Backhaus, b. Mar. 11, 1817; d. Apr. 19, 1903
Charles Backhaus, d. May 19, 1888; age 74 yrs. 7 mos. 10 das.
G. E. Kleinschmidt, 1847-1926
Sophia Kleinschmidt, 1856-1918
Tillie D., dau. of G. E. and S. Kleinschmidt, d. Sept. 23, 1893; age 10 yrs.
3 mos. 23 das.
Charles, son of G. E. and S. Kleinschmidt, b. Aug. 18, 1875; d. Sept. 24, 1878
Tot Butler Beard, 1875-1964
Mary Frances Welsch, 1868-1951
V Levi Stone (Father), b. Apr. 5, 1842; d. Mar. 4, 1917
Ellen M. Stone (Mother), b. Apr. 4, 1848; d. Nov. 19, 1931
Elmer Stone (Brother), b. 1875; d. Sept. 10, 1894; age 19 yrs. 1 mo. 4 das.
A. Claudine Jacobson, b. Jan. 28, 1908; d. Jan. 8, 1938
(Stone not readable)
Garnet Craig Welsch, b. June 17, 1903; d. Nov. 24, 1971
"Mother" Butler, b. Apr. 24, 1837; d. Mar. 12, 1921
"Father" Butler, b. Oct. 24, 1832; d. Feb. 3, 1912
Wayne (no dates on small stone. With Butler Family, likely a Butler)
Lizzie Butler, b. Apr. 21, 1863; d. Aug. 20, 1883

Pleasant Grove Cemetery--36

Silverwood's First

Block 4

- Frank Kleinschmidt, 1907-1931
Catherine A. Kleinschmidt, 1881-1916
(Stone with "Baby" on it; remainder is not readable)
Marie Kleinschmidt, b. July 12, 1881; d. Mar. 23, 1966
Clara Kleinschmidt, b. Aug. 29, 1878; d. Oct. 14, 1965
Dora J. Kleinschmidt, wife of N. Kleinschmidt, d. June 6, 1885; age 68 yrs.
2 mos. 1 da.
N. Kleinschmidt, b. Apr. 14, 1816; d. Dec. 18, 1901; age 85 yrs. 8 mos. 4 das.
Charlotte C. Friday Ahrens, wife of Otto H., b. Aug. 29, 1864; d. June 21, 1940
Otto H. Ahrens, b. Mar. 5, 1860; d. June 21, 1938
Bertha, dau. of Otto and Charlotte Ahrens, b. Jan. 17, 1896; d. Aug. 6, 1897
Henriette A. Kaufman Ahrens, b. Sept. 15, 1825; d. Nov. 13, 1918 (wife of
Otto N. Ahrens)
Otto N. Ahrens, b. Feb. 22, 1825; d. Sept. 25, 1892
M George K. Richards, 1899-1974
"Mother" (Stone with Mother, no other identification)
Ida F. Richards, 1859-1928
Infant daughter of F. R. and M. A. Detchon, d. Apr. 15, 1878
Maggie E., dau. of F. R. and M. A. Detchon, b. May 21, 1879; d. Feb. 17, 1883
Frederick R. Detchon, b. Sept. 25, 1833; d. July 17, 1894
M (Marker corroded; not readable)
Anna Kathryn Dunker, 1857-1945
(Small slab broken off; nothing readable)
M (Marker corroded; not readable)
"Father" stone (Matches the Detchon stone in appearance. Could be Frederick's)
W. C. Kleinschmidt, b. Apr. 12, 1850; d. Feb. 19, 1913
Hannah, his wife, Kleinschmidt, b. Feb. 15, 1858; d. May 21, 1922
"Mother Namur" (no other writing)
"Mother" Pilkington, b. Nov. 28, 1847; d. Mar. 3, 1930
Rowland Pilkington, d. July 30, 1882; age 61 yrs. 10 mos. 7 das.
Rosa Pilkington, d. Nov. 21, 1877; age 6 yrs. 8 mos. 2 das.
Infant daughter, d. Sept. 9, 1884; age 19 das.
"Elmer" -- no other name or date; age 25 yrs. 1 mo. (likely Pilkington)
(Slab standing beside short slab; no inscription or none readable)
(Three other slabs similar to the above.)

Block 5

- Louis Hollingsworth, b. Mar. 5, 1831; d. Dec. 27, 1908
Hannah C. Hollingsworth, b. Nov. 10, 1834; d. Apr. 10, 1916
Gilbert A. Schremp, b. Mar. 5, 1883; d. Oct. 25, 1935
Puss, dau. of J. and N. Wheeler, d. Mar. 4, 1870; age 2 yrs. 11 mos. 2 das.
James A. Beatty, b. Dec. 23, 1842; d. Feb. 3, 1917
Lydia M. Beatty, b. Jan. 30, 1845; d. Aug. 11, 1914
Dickey Beatty, b. Jan. 19, 1869; d. Oct. 26, 1877
V John Knox, b. July 28, 1821; d. June 7, 1905
Cordelia Knox, b. Feb. 10, 1822; d. Dec. 18, 1911
Henry C. Knox, b. Aug. 23, 1850; d. July 23, 1871
Joe H. Knox, b. June 7, 1862; d. Dec. 4, 1900
Johnathan J., son of M. A. and A. J. Morrison, d. May 27, 1870; age 4 yrs.
21 das.
Arthur, son of J. A. and L. M. Beatty, d. Feb. 5, 1873; age 9 das.
Gertie, dau. of J. M. and Alice Jones, d. Sept. 18, 1878; age 6 mos. 12 das.

Pleasant Grove Cemetery--37

Silverwood's First

Block 5--continued

Elsie Friday, 1874-1955

Henry Friday, 1861-1941

Cora, dau. of E. T. and M. A. Sims, d. Apr. 11, 1876; age 7 yrs, 7 mos. 1 da.

Emma Verne Pinkerton Bell, b. Aug. 15, 1872; d. Nov. 25, 1901

Block 6

M. E. Royce, b. July 28, 1837; d. Mar. 9, 1913

Abner Royce, b. Mar. 8, 1825; d. Mar. 24, 1901

Fannie E. Royce, 1860-1872

Elmira K. Royce, 1862-1872

Dorcas A. Royce, 1865-1872

Dolly J. Diehl, b. Oct. 15, 1881; d. June 15, 1943

V David D. Ezra (remainder of stone not readable)

Julia H., dau. of A. and M. A. Rodgers, d. July 17, 1869; age 15 yrs. 8 mos. 7 das.

David O. E., son of A. and M. A. Rodgers, d. Feb. 7, 1857; age 9 mos. 14 das.

Martha A., wife of Achilles Rodgers, d. May 13, 1876; age 46 yrs. 2 mos.

Achilles Rodgers, d. Nov. 24, 1879; age 60 yrs. 8 mos. 7 das.

Lulu, infant dau. of L. L. and L. A. Callen, d. Aug. 3, 1875; age 6 mos. 7 das.

C.E. (Charley E.) Rogers, 1869-1950

Mary M., wife of H. F. Rogers, d. Oct. 12, 1892; age 52 yrs. 8 mos. 17 das.

H. F. Rogers, d. Mar. 5, 1919; age 77 yrs. 9 mos. 7 das.

Frank H. Rogers, 1877-1948

Sophia Hicklin, b. Oct. 18, 1840; d. Jan. 19, 1922

William Wait, b. July 31, 1814; d. Apr. 30, 1893

Nancy, wife of William Wait, b. Feb. 22, 1818; d. Feb. 4, 1899

John Wait, b. Oct. 7, 1850; d. Aug. 7, 1896

Mary Wait, b. June 12, 1853; d. Nov. 9, 1876

V Chas. E. Wait, b. Aug. 21, 1837; killed and buried on the battlefield at Pine Bluff, Ark., d. Oct. 25, 1863

Emma Wait, wife of J. H. Wilson, b. Nov. 9, 1861; d. Apr. 21, 1894, buried at Hale, Missouri

V J. B. Adams (no dates) Co. D 18th I.V.I. (C.A.R. Marker, 1861-1865)

Edgar M. French, d. Apr. 16, 1890; age 36 yrs. 3 mos. 29 das.

Abbie A. French, d. Apr. 11, 1888; age 27 yrs. 6 mos. 1 da.

Ralph M. Boegel, b. Nov. 15, 1870; d. June 22, 1890

Elizabeth M. Boegel, b. May 2, 1827; d. July 31, 1923

V Henry H. Boegel, b. Jan. 1, 1822; d. Dec. 27, 1898

Inez Boegel, b. Feb. 26, 1860; d. Sept. 23, 1947

Wm. O. Boegel, b. Mar. 21, 1862; d. Oct. 24, 1898

Florence Boegel, b. Nov. 29, 1854; d. Dec. 8, 1937

Block 7

Dr. A. H. Hensley, b. Feb. 1, 1820; d. Nov. 26, 1871

Emma Stuck Strawbridge, 1865-1939

Frank A. Strawbridge (M.D.), 1858-1941

Charlotte Baxter Everts, wife of T. Everts, 1811-1883

Ellen Everts, wife of W. Pay, 1845-1872

Timothy Everts, 1806-1876

Bertha, wife of Dr. L. H. Hinkley, 1868-1911

Genevra Stuck, 1860-1936

Abigail Everts, wife of H. Stuck, 1833-1909

Harrison Stuck, 1830-1893

Pleasant Grove Cemetery--35

Silverwood's First

Block 7--continued

Mellie Follin, 1881- (no death date)
Lory J. Follin, 1873-1929
Arabille J. Wilson, 1847-1920
Lucretia, wife of Josiah Moore, d. June 13, 1895; age 74 yrs. 11 mos. 7 das.
Charles B., son of J. and A. McConnell, d. Mar. 12, 1870; age 23 (remainder not readable)
Anna Neas, b. Dec. 8, 1853; d. June 14, 1887
Abigail McConnell, b. Jan. 14, 1813; d. Dec. 3, 1882
V James McConnell, Co. F 8th Iowa Inf. (no dates)
V J. H. Neas, d. Feb. 15, 1884; age 62 yrs. 8 mos. 14 das.
Martha A. Neas, b. Dec. 18, 1827; d. May 10, 1907
Len A., son of L. A. and M. A. Berry, d. Nov. 15, 1875; age 12 yrs. 3 mos. 12 das.
L. A. Berry, d. Feb. 10, 1915; age 84 yrs. 11 mos. 5 das.
Martha A., wife of L. A. Berry, d. Apr. 9, 1899; age 59 yrs. 8 mos. 19 das.

Block 8

Lydie A., wife of W. B. Howell, d. Dec. 10, 1874; age 30 yrs. 6 mos. 18 das.
S. M. Neas, d. Mar. 17, 1880; age 68 yrs. 7 mos. 8 das.
Philip H. Long, d. Aug. 18, 1871; age 62 yrs. 3 mos. 20 das.
Mary J. Shifflett, 1857-1936
Andrew J. Shifflett, 1853 (no other date)
Ann Johnston, wife of William A. Blair, b. Jan. 27, 1808; d. Apr. 8, 1882
William A. Blair, b. Nov. 27, 1811; d. Jan. 16, 1879
Jefferson D., son of J. and (not readable) Robertson, d. Apr. 13, 1873; age 3 yrs. 5 mos. and (not readable) das.
Peter Davis, d. Feb. 26, 1876; age 77 yrs. 10 mos. 27 das.
Ann Davis, d. Oct. 27, 1880; age 74 yrs. 7 mos. 10 das.
Addie M. Danels, wife of J. P. Danels, d. July 4, 1886; age 18 yrs. 3 mos. 25 das.
Infant daughter of D. and S. Mullinnix, d. Feb. 28, 1873; age 13 das.
V Arad Parks, Surgeon 33 Iowa Vol. Inft. b. May 25, 1829; d. Nov. 25, 1868
Emeline T. Stagg Parks, his wife, b. Nov. 3, 1829; d. June 20, 1913
Hattie M. Winters, b. June 23, 1875; d. Feb. 24, 1957
Sarah Mullinnix, b. Aug. 11, 1831; d. Feb. 18, 1873 (wife of David Mullinnix)
David Mullinnix, b. Oct. 28, 1829; d. Nov. 29, 1909
Lydia A. Winters, 1850-1923
Calvin Winters, 1844-1926

Block 9

(Stone not readable)

V Edw. D. Long, 33rd Iowa Inf., Co. 5 (no death dates)
Eva Mabel, daughter of A. J. and A. L. Kung (?), age 1 yr. 7 mos. 29 das.
Link Gray, wife of Earl D. Gray, b. Dec. 12, 1860; d. Nov. 4, 1892 (daughter of C. D. and M. E. Woodin)
Georgio C. Woodin, dau. of C. D. and M. E. Woodin, b. Oct. 15, 1864; d. Oct. 25, 1865
Catherine Welech, b. May 24, 1833; d. Nov. 15, 1909
John Welsch, d. July 5, 1894; age 64 yrs. 5 mos. 5 das.
Mary Elizabeth Woodin, b. May 9, 1843; d. Aug. 18, 1913
Geo. D. Woodin, b. Feb. 27, 1827; d. Aug. 12, 1903

Pleasant Grove Cemetery--39

Silverwood's First

Block 9--continued

John Hankins, d. Mar. 26, 1870; age 69 yrs. 7 mos. 17 das.

V Charles E. Miller, b. Dec. 30, 1829; d. Dec. 7, 1907; Wagoner Co. C 105
Regt. Ohio Inf.

E. L., son of W. H. and E. M. Hankins, 1893-1898 (the last digit "8" appeared
to be engraved over a "7")

William H. Hankins, 1852-1933

Ella M. Hankins, 1855-1928

The following burials on the Hankins' lot are reported by Hazel Hankins:

No stone--Elizabeth Lucille Miller, died approximately 1889 or 1890 --
no relative of the Hankins' family

No stone--Infant child of Frank and Maude Miller -- death date unknown --
no relative of the Hankins' family

No stone--Anna Sampson, infant child of E. C. Sampson and Addie Randall
Sampson. Died approximately 1888, age 4 mos. Buried at the
southwest corner of the Hankins' two lots. Anna was a cousin
of Hazel Hankins -- Mrs. Hankins, Hazel's mother, and Mrs.
Sampson were sisters.

Block 10

Samuel Melogue, d. Dec. 7, 1872, in the 69th year of his age

Sarah E., wife of E. D. Wyer, d. Feb. 21, 1891; age 56 yrs. 2 mos.

Elenore W., wife of J. B. Silverwood, d. Dec. 30, 1882; age 55 yrs. 6 mos.
16 das.

J. B. Silverwood, d. Feb. 22, 1871; age 46 yrs. 7 mos. 5 das.

Bartram A. Silverwood, d. Nov. 18, 1855; age 3 yrs. 6 mos. 18 das.

(Slab inscribed "Walter" -- no other name or date)

(Slab inscribed "Daisy" -- no other name or date)

Margaret, wife of J. W. Schriever, d. July 2, 1887; age 34 yrs. 10 mos. 7 das.

V J. W. Schriever, d. Dec. 1, 1933; age 90 yrs. 11 mos. 21 das.

Herbert C., son of J. W. and Margaret Schriever, d. Feb. 10, 1895; age 23 yrs.
9 mos. 23 das.

V Peter Fritz, b. May 21, 1820; d. Apr. 24, 1897

Elizabeth A. Fritz, his wife, b. July 14, 1822; d. Mar. 31, 1898

Anna Maria Haffner (Grandmother), b. Nov. 25, 1796; d. May 19, 1873

Mary Bakehouse Fritz, wife of Anton Fritz, 1858-1883

Francis (no last name, could be Fritz) 1882-1884

Alice Schriever Baker, b. Dec. 31, 1877; d. June 30, 1970

Ralph Kercheval Baker, b. Mar. 10, 1870; d. Sept. 23, 1936

Gertrude B. Meyer, d. Jan. 23, 1898; age 76 yrs. 6 mos. 13 das.

Abraham Meyer, d. Sept. 29, 1881; age 75 yrs. 7 mos. 6 das.

Samuel B. Connelly, d. Mar. 2, 1879; age 65 yrs. 13 das.

Sarah E. Connelly, b. Sept. 2, 1824; d. May 4, 1897

Block 11

Kate Calder, dau. of J. P. and M. Yerger, d. May 16, 1877; age 19 yrs. 8 mos.
19 das.

V John P. Yerger, d. June 29, 1898; age 72 yrs. 9 mos. 14 das.

Mathilda, wife of John P. Yerger, b. Mar. 24, 1832; d. July 23, 1913

Frank S. Yerger, b. Oct. 27, 1861; d. May 19, 1924

V Calder C. Yerger, b. Feb. 2, 1893; d. Dec. 3, 1944; Iowa Sgt. 20 ENCRS

Pasasant Grove Cemetary---4

Silverwood's First

Block 11--continued

Homer Trotter, son of F. M. and L. B. Trotter, d. Dec. 12, 1885; age 4 mos. 5 das.

Francis M. Trotter, d. Nov. 17, 1887; age 32 yrs. 26 das.

Ellen Trotter, d. Oct. 13, 1927; age 70 yrs. 9 mos. 11 das.

C. Seth Trotter, b. Sept. 1, 1875; d. Dec. 17, 1903

Milo Trotter, son of J. W. and M. A. Trotter, d. Sept. 1, 1872; age 11 mos. 15 das.

John N. Trotter, d. Nov. 4, 1886; age 26 yrs. 2 mos. 28 das.

John W. Trotter, d. Oct. 18, 1899; age 69 yrs. 4 mos. 1 da.

Margaret A. Trotter, d. July 5, 1920; age 87 yrs. 1 mo. 14 das.

Arthur Trotter, b. Sept. 15, 1858; d. Dec. 2, 1915 (1858 is the year given on the large monument, but 1868 on the headstone)

Jennie M. Higgins, 1867-1955

Joseph R. Higgins, 1857-1944

Cleo S. Higgins, 1885-1964

Leo M. Higgins, 1892-1963

Griselda A. Higgins, 1893-1919

Ann Wheeler, b. Jan. 31, 1835; d. Apr. 5, 1871

Eric J. Wheeler, b. Feb. 4, 1835; d. Jan. 7, 1929

Annie Wheeler, b. Nov. 4, 1848; d. Feb. 13, 1938

V Neoadiah Wheeler, 1790-1873 (War of 1812)

Block 12

Alva Mae Tarrell, 1879-1942

Samuel S. Fair, age 78 years

Alice J., dau. of S. C. and O. S. Fair, d. Feb. 26, 1895; age 12 yrs. 11 mos.

Rebecca J., wife of S. C. Fair, d. Mar. 1, 1874; age 37 yrs. 2 mos. 21 das.

Charley C. Fair, son of S. C. and R. J. Fair, d. Aug. 5, 1869; age 1 yr. 4 mos. 8 das.

George W. Clark, b. Aug. 21, 1868; d. Dec. 29, 1912

Elisabeth S. Clark, 1869-1945

Kate, dau. of J. T. and Nancy Clark, d. Apr. 22, 1880; age 25 yrs. 9 mos. 8 das.

Nancy, wife of J. T. Clark, d. Mar. 16, 1873; age 41 yrs. 8 mos. 12 das.

Charlie C., son of J. T. and Nancy Clark, d. Jan. 9, 1868; age 30 yrs. 11 mos. 12 das.

Jonathan Taylor Clark, 1823-1892

* Nancy Richards Clark, 1831-1872

* Kate Clark, 1854-1880

* Charles Clifton Clark, 1857-1888

Luella Clark, 1859-1934

Martin Buch, d. Jan. 13, 1870; age 55 yrs. 1 mo. 22 das.

Johnnie, son of W. L. and G. Mologue, d. Sept. 10, 1873; age 2 yrs. 25 das.

V E. S. Sampson, b. Dec. 6, 1831; d. Oct. 7, 1892

Eunice Ellen Sampson, b. Apr. 19, 1837; d. May 3, 1926

Alfred Sampson, infant son of Sumner W. and Ellen White, b. Sept. 13, 1893; d. Apr. 6, 1894

Edmund, youngest son of Ezekiel S. and Eunice E. Sampson, b. Mar. 18, 1874; d. Oct. 26, 1902

Dr. H. W. Selby, d. Apr. 11, 1875; age 48 yrs. 29 das.

J. M. Adams, d. Jan. 19, 1911; age 80 yrs. 10 mos.

Milo A. Adams, 1863-1907

Hattie Adams, wife of T. C. Weaver, b. Sept. 16, 1868; d. July 23, 1886

*These three appear to be duplicates of the names above.

Pleasant Grove Cemetery--41

Silverwood's First

Block 13

Laura M. Ferguson, wife of James M., d. Jan. 17, 1906; age 70 yrs. 11 mos. 25 das.

James M. Ferguson, d. Aug. 12, 1884; age 59 yrs. 4 mos. 8 das.

Luella S. Ferguson, b. Sept. 26, 1867; d. Dec. 30, 1947

Charles W. Ferguson, b. Nov. 21, 1865; d. May 16, 1925

C. G. Rhodes, d. Mar. 22, 1870; age (not readable)

Anna M., dau. of H. F. and L. F. Seydel, b. Nov. 18, 1892; d. Aug. 24, 1903

✓ John A. Donnell, d. Mar. 13, 1913; age 74 yrs. 11 mos.

Sue C., wife of J. A. Donnell, d. Oct. 26, 1887; age 37 yrs. 8 mos. 19 das.

Grace, dau. of J. A. and S. C. Donnell, d. Oct. 4, 1867; age 7 yrs. 9 mos. 9 das.,

(Stone that is not readable on the Donnell lot)

Wendell (No other data or information. This name was on other side of the following stone)

Oliver W. Donnell, son of J. A. and S. C. Donnell, d. Aug. 30, 1871; age 11 mos. 12 das.

Block 14

Maggie B. Baker, b. July 11, 1872; d. Jan. 15, 1875; age 2 yrs. 6 mos. 5 das. (dau. of N. and E. Baker)

Ella C. Baker, dau of N. and E. Baker, b. July 8, 1877; d. Mar. 9, 1878; age 8 mos. 1 da.

Josie Snakenberg, 1857-1938

John Snakenberg, 1849-1929

Noble H. Reinier (Father), 1855-1923

Attie Alice McCoy, b. July 21, 1864; d. July 20, 1943

Cynthia J. McCoy, b. July 19, 1836; d. Oct. 13, 1919

Calvin McCoy, b. Nov. 26, 1830; d. Dec. 18, 1916; age 86 yrs. 3 wks. 1 da.

Arnold, son of C. and C. J. McCoy, b. July 25, 1859; d. Feb. 15, 1888; age 28 yrs. 6 mos. 20 das.

✓ Peter Shaver, 1842-1924

Samantha A. Shaver, 1848-1903

✓ Roscoe Shaver, b. Dec. 6, 1880; d. Oct. 21, 1957; Iowa Pvt Co. F 11 Infantry

Arthur C., son of S. N. and M. J. Delong, d. May 12, 1875; age 1 da.

Joel W. Rice, b. Oct. 7, 1867; d. Sept. 18, 1872

Henrietta M. Rice, b. Aug. 23, 1844; d. Nov. 15, 1917

✓ R. M. Rice, b. Jan. 5, 1844; d. May 23, 1920

Block 15

Hannah Ursin, d. Aug. 8, 1875, in the 71 year of her age.

Sarah E., wife of E. Owyer, d. Feb. 21, 1891; age 56 yrs. 2 mos.

✓ James W. Quick, b. Nov. 15, 1837; d. Feb. 16, 1912

Mary E., wife of James W. Quick, b. Nov. 7, 1858; d. Feb. 12, 1938

W. M. Rogers, 1806-1877

Waldo Cline, b. Mar. 19, 1885; d. Sept. 20, 1905; (His monument was erected "by the members of the Nichols Chicago Amusement Co.")

✓ David O. Cline, 1836-1915

Lizzie Cline, 1858-1943

Mary B. Cline, 1876-1954

J. F. Priest, b. Feb. 14, 1853; d. Feb. 12, 1913

Pollyanna, his wife, b. Jan. 19, 1844; d. June 28, 1934

L. E. Fuller; d. Sept. 5, 1886; age 34 yrs. 4 mos. 17 das.

Silverwood's First

Block 15--continued

- V Samuel Todd, d. Oct. 30, 1890; age 68 yrs., 37 Iowa Regt. Co. E
- Martha A. Todd, d. Apr. 21, 1907; age 82 yrs. 11 mos. 21 das.
- Florence Todd, d. Sept. 11, 1893; age 32 yrs. 9 mos. 8 das.
- Henry D., son of Noble and G. A. Reinier, b. Feb. 26, 1894; d. July 6, 1895
- Louis D. Todd, d. Mar. 8, 1905; age 55 yrs,
- Hattie L. Jackson, wife of Thomas Jackson; d. May 27, 1894; age 38 yrs.
3 mos. 22 das.
- Marie Baker Hezzlewood, 1894-1924
- George B. Baker, 1870-1937
- Ella Baker, 1871-1941

Block 16

- Nella R. Coy, 1873-1910
- John N. Coy, 1858-1918
- Jennie R. Beall, 1882- (living)
- Roy C. Beall, 1870-1935
- Frances Beall, 1848-1928
- V Russell Beall, 1834-1910
- Normanda Beall, 1864-1876
- Samuel Thatcher, 1804-1881
- Frank J. Seibel, 1871-1940
- V Paul A. Seibel, 1908-1974
- Infant son of Z. T. and Adah Lindsey, d. Sept. 28, 1873
- William R. Barlow, 1873-1942
- Margaret D. Barlow, 1877-1971
- Thomas J., son of (not readable), d. Sept. 4, 1875; aged 11 yrs. 6 mos. 22 das.
- Martina Thompson, 1898-1968
- William Thompson, 1893-1970

Block 17

- Martha A. Abernethy, 1836-1911
- James F. Abernethy, 1834-1911
- Eldora Parkhill, 1867-1964
- Willard Parkhill, 1866-1948
- Ora Morrow Hockert, b. May 9, 1892; d. Aug. 12, 1914
- Jennie Goodhart, wife of D. M. Storm, 1863-1920
- D. M. Storm, 1853-1921
- Golda Clea Storm, 1882-1927
- Adeline Feckley, b. Nov. 25, 1868; d. Nov. 8, 1930
- Andrew Feckley, b. Nov. 30, 1855; d. Mar. 27, 1915
- William Feckley, b. July 16, 1886; d. Jan. 5, 1948
- Frona Marshall, 1893-1967
- V Paul Nitzschke, b. Dec. 14, 1889; d. Nov. 3, 1955; Pvt Btry A 145 Fld Arty WW I
- Martha E. Helm, 1916-1963
- Ethel L. Hamilton, 1877-1967
- Wilson H. Hamilton, 1877-1949
- Wilson R. Hansen, 1938-1938
- Russell L. Hansen, 1941-1941
- Samuel C. Terrell, 1854-1928
- Rosa J. Terrell, 1858-1937
- Jessie May, wife of Harry P. Sanders, 1883-1920
- Harry P. Sanders, 1881-1949
- Martha L. Newkirk Jacobs, 1840-1923
- Ralph C. Jacobs, 1873-1935

Pleasant Grove Cemetery--43

Silverwood's First

Block 18

Sarah A. Tressler, b. July 14, 1860; d. Apr. 23, 1945
Reuben M. Tressler, b. Sept. 5, 1845; d. Feb. 22, 1941
C. C. Hamilton, 1885-1920
Stella Pearl Hamilton, 1886-1966
Homer G. Hamilton, b. Jan. 17, 1898; d. July 29, 1960
Frona C. Schultz, b. July 17, 1870; d. May 7, 1950
R. A. Schultz, 1868-1918
Keafe, son of F. and N. Kerkove, b. July 18, 1914; d. Mar. 30, 1915
Frank Kerkove, b. Aug. 30, 1867; d. Nov. 30, 1925
Nellie Kerkove, b. July 25, 1881; d. Dec. 11, 1945
Maude E. Hawk, 1886- (living)
C. Earl Hawk, 1884-1956
Pauline Gilliland, 1903-1968
George F. Page, 1905-1945
Mabel L. Wallerich, 1889-1913
Rose M. Wallerich, 1909-1914
Merle Wallerich, 1912-1941
Olive G. Wallerich, b. Nov. 18, 1878; d. June 27, 1956
Martin Wallerich, b. Apr. 5, 1877; d. May 26, 1950
Caroline McCoy, 1854-1921
George W. McCoy, 1851-1919
Myrtle M. Page, 1876-1932
Lloyd S. Page, 1878-1956

Block 19

Paul E. Atwood, b. May 26, 1895; d. Feb. 17, 1908
Rachel B. Atwood, Mar. 13, 1860; d. Dec. 10, 1945; age 85 yrs. 8 mos. 27 das.
Miles Atwood, b. June 26, 1848; d. Dec. 30, 1935; age 87 yrs. 6 mos. 4 das
Goldia I. Glaze, 1892- (living)
Ben S. Glaze, 1883-1966
Margaret, infant dau. of A. E. and Vera Atwood, Jan. 20-30, 1917
Millie Strain Haffner, 1886-1954
V. Jane Wright, 1849-1944
Martha Ellen Wright, b. Dec. 1, 1856; d. Jan. 11, 1928
J. B. Lowe, 1826-1898
Frances Lowe, 1843-1893
Zola V. Noss, b. Nov. 1, 1891; d. Apr. 20, 1957
Lina Webb, 1861-1936
Thomas J. Webb, 1857-1942
(Slab lying on ground: Richard T. Belcher, d. Sept. 28, (year not readable)
age 10 mos. 20 das.
Cladd R. Belcher, d. Nov. 29, (year not readable)
age 1 yr. 11 mos. 17 das.
D. P. Swails, b. June 18, 1832; d. Oct. 12, 1899
Julia A. Swails, b. July 18, 1843; d. Apr. 20, 1911
Abraham Swails, b. Oct. 22, 1801; d. Apr. 14, 1886
Bertha M., dau. of W. and C. A. Clemons (date and age not readable)
Andy B., son of T. C. and E. J. Rice, d. Sept. 21, 1878; age 6 mos. 7 das.
Tedd O. Rice, d. Apr. 29, 1878; age 24 yrs. 7 mos. 2 das.
Caroline F., dau. of Jos. Belle (last part of name not readable) (date and
age not readable)
Sarah Rice, b. Apr. 18, 1817; d. Aug. 14, 1906
(Large four-sided monument. Nothing readable)

Pleasant Grove Cemetery--44

Silverwood's First

Block 20--

William R. Fitzgerald, 1857-1931
Nancy A. Fitzgerald, 1835- (no death date)
Dorothy L. Fitzgerald, 1920-1936
Harry B. Reynolds, 1902-1932
"Father-Mother" (stone, no dates or names)
J. S. Parker, 1850, 1920
Nancy M. Parker (no dates)
(Stone "Father"; no other data)
Emaline Reynolds, 1878-1966
Art S. Reynolds, 1879-1946
Ella F., wife of Henry Teller (?), d. Oct. 6, 1872; age 29 yrs. 9 mos. 6 das.
Nancy A., wife of S. W. Fowler, d. March 8, 1878; age 84 yrs. 9 das. (stone
lying on ground)
Michael Baker, b. June 15, 1848; d. Aug. 31, 1901
Elizabeth, wife of B. Rodgers, d. July 2, 1875; age 80 yrs. 5 mos. 8 das.
Benjamin Rodgers, d. Apr. 5, 1884; age 88 yrs. 1 mo. 1 da.
Elbert M. Donnell, 1874-1876
Robert L. Donnell, 1841-1922

Silverwood's Second Addition

Block 21

Lydia M., wife of Hilon Mead, d. Mar. 25, 1886; age 84 yrs. 9 mos. 11 das.
Hilon Mead, d. Sept. 25, 1876; age 75 yrs. 5 mos. 22 das.
Leonora Mead, d. Nov. 27, 1892; age 67 yrs. 3 mos. 18 das.
Roy A. Mead, b. Apr. 28, 1870; age 20 yrs. 7 mos. 17 das. (no death date)
(other side of stone has unreadable inscription)
Clarence A., son of Joseph and Lida Paxton, b. Nov. 7, 1892; d. Oct. 1, 1894
Infant son of S. and Lena Bell, d. Feb. 27, 1897
Abraham Bell, b. Mar. 21, 1869; d. Jan. 13, 1878
Mary Bell, b. Mar. 5, 1871; d. Jan. 14, 1879 (Abraham and Mary Bell are
children of Robt. and A. Bell)
V Robert Bell, b. May 4, 1829; d. July 10, 1901
Artha Linda, wife of Robert Bell, b. Feb. 23, 1830; d. May 5, 1899
Oscar Mead, 1830-1912
Catharine, his wife, 1832-1886
Clemmie L. Mead, d. Oct. 11, 1875; age 2 yrs. 15 das.
Mary M. Mead, d. Oct. 9, 1875; age 8 yrs. 9 mos. 1 da.
Harry Mead, son of W. H. and S. M. Mead, d. Sept. 17, 1877; age 2 yrs. 8 mos.
12 das.
(Stone not readable)
Raymond, son of G. W. and N. M. Bunnalle, 1892-1894
John H. Turner, b. July 31, 1854; d. Sept. 5, 1934
Carrie A. Mead, b. Jan. 9, 1859; d. Apr. 17, 1937
T. A. Mead, b. June 24, 1855; d. Apr. 24, 1918
Ephraim Ellis, d. May 9, 1887; age 70 yrs. 9 mos. 22 das.
Jennie Ellis, dau. of E. and M. Ellis, d. Mar. 30, 1875; age 18 yrs. 4 mos.
28 das.

Pleasant Grove Cemetery--45

Silverwood's Second

Block 22

- V Sanford W. Huff, M. D., d. Nov. 7, 1879; age 52 yrs. 11 mos. First Surgeon
12th Regt. I VI
Wirt S. Huff, d. July 26, 1873, age 1 yr. 10 mos.
Frances Huff, d. Feb. 19, 1878; age 10 mos.
(Wirt and Frances are children of Dr. S. W. and Laura Huff)
Freddie S., son of C. W. and M. A. Bishop, d. Mar. 17, 1874; age 8 mos. 27 das.
Gertie J. Brown, dau., of J. C. and S. M. Brown, d. Oct. 23, 1886; age 8 yrs.
8 das.
Sarah Pitts, b. Sept. 19, 1808; d. Apr. 16, 1874
Mary Adell Churchill, 1846-1926
Charles P. Churchill, d. Aug. 16, 1874; age 30 yrs. 7 mos. 8 das.
Norman W. Churchill, d. Feb. 26, 1904; age 67 yrs. 13 das.
Nancy M. Churchill, d. Mar. 3, 1895; age 77 yrs. 1 mo. 14 das.
Dulania F. Churchill, d. Nov. 25, 1912; age 68 yrs. 3 mos. 11 das.
Lucy May, dau. of Dr. J. and M. Becker, d. Apr. 11, 1871; age 1 yr. 1 mo.
22 das. (stone lying down)
Margaret M. Robinson, b. Nov. 23, 1904; d. Sept. 28, 1971
Robert A. Robinson, b. June 28, 1899; d. Sept. 28, 1968
Emma C. Horras, b. Sept. 19, 1874; d. May 28, 1944
William Horras, b. Oct. 21, 1872; d. Sept. 11, 1942

Block 23

- Belle E. Jackson, b. Feb. 23, 1850; d. Dec. 14, 1922
Richard B. Jackson, b. Mar. 31, 1838; d. Oct. 18, 1921
Mary Eveline, wife of R. E. Jackson, d. Jan. 22, 1875; age 32 yrs. 11 mos.
"Grandma" (no other identification or dates)
I. D. McLean, d. Nov. 9, 1893; age 89 yrs. 1 mo. 5 das.
Mamcey J. Petty, d. June 27, 1892; age 47 yrs. 5 mos. 22 das.
M. H. McLean, d. Dec. 26, 1880; age 37 yrs. 8 mos. 2 das.
E. Belle Stirlen, b. Mar. 25, 1868; d. Oct. 1, 1953
James A. Stirlen, b. Sept. 28, 1864; d. Apr. 13, 1922
Joie R., son of J. H. and M. A. Shawhan, d. July 25, 1872; age 4 yrs. 4 das.
(Large old monument with "Our Father" on top portion, but writing on other
portion of stone is weathered and not readable)
- V William Irvin McLean, 1834-1908
Tenia C. McLean, 1842-1908
Kathariena S. Bertsch, born in Germany, Jan. 14, 1836; d. Feb. 1, 1922
Jacob Bertsch, born in Germany, April 18, 1833; d. Sept. 1, 1923
Georgie, son of J. and C. B. Bertsch, d. July 26, 1872; age 4 mos. 16 das.
Louie, son of J. and C. B. Bertsch, d. July 31, 1876; age 3 yrs. 28 das.
Carrie J., dau. of J. and C. B. Bertsch, b. Sept. 25, 1868; d. Oct. 13, 1876;
age 8 yrs. 2 mos. 18 das.
Mary E. Covey, dau., of J. and K. B. Bertsch, b. Sept. 28, 1860; d. Dec. 17,
1889
Cora L. Merriam, dau. of W. B. and S. A. Merriam, d. Sept. 4, 1862; age 8 mos.
23 das.
Infant son of W. B. and S. A. Merriam, d. Feb. 11, 1863
Waldo B. Merriam, d. Sept. 25, 1873; age 39 yrs. 4 mos. 16 das.
Sarah A. Merriam, b. Mar. 14, 1839; d. Apr. 4, 1904
B. Reed, son of W. B. Merriam and S. A. Merriam, b. Apr. 27, 1864; d. Oct.
27, 1888
Catharine Runyan, b. Sept. 10, 1818; d. Sept. 16, 1894
Kate, M. Quinn, 1859-1908

Plasasant Grove Cemetary--46

Silverwood's Second

Block 23--continued

Frankey L., son of M. and A. Warrington, d. Mar. 23, 1874; age 1 yr. 7 mos.
18 das.

- ✓ Wesley Dern, b. June 11, 1845; d. Mar. 30, 1918; 186 Ohio Inf.
Emily Dern, b. Feb. 25, 1845; d. Jan. 15, 1933
Getty Dern, b. Jan. 2, 1867; d. Sept. 3, 1936
F. D. Snakenberg, 1877-1925
Gertrude Snakenberg, 1887-1966

Block 24

Olive May McClenahan, b. Sept. 14, 1881; d. Sept. 20, 1965

Fred McClenahan, b. Nov. 21, 1871; d. Nov. 12, 1961

Matilda McClenahan (Mother), 1840-1910

Robert McClenahan (Father), 1840-1883

- ✓ John L. (not readable) Robt. McClenahan, Co. F 5th Iowa Inf. (no dates)
(This stone was in the walk way to the east of the Block)

Benjamin D. Havens, b. Dec. 24, 1802; d. Aug. 4, 1877

Emma S., wife of B. D. Havens, b. Oct. 25, 1812; d. Dec. 3, 1889

F. Helen, dau. of B. D. and E. B. Havens, b. Sept. 21, 1859; d. Jan. 18, 1883

Drill, dau. of R. and M. D. Adams, d. Dec. 9, 1878; age 1 yr. 8 mos. 2 das.

Robert Adams, b. Oct. 26, 1842; d. Nov. 1, 1908

Mary Olive Adams, wife of Robert Adams, b. June 7, 1850; d. Feb. 18, 1886

Mary Ellen Adams, b. Jan. 8, 1857; d. May 26, 1899

William Daut, 1878-1929

John Perry Talley, 1855-1947

Katherine Talley, 1870-1949

Mary Shawhan Goldthwait, 1842-1926

- ✓ Chas. J. Goldthwait, 1833-1915

Little Kate, dau. of W. C. and Mary G. McWilliams, 1882-1885

Fidelia E. Goldthwait, 1837-1875

George Daut, b. Oct. 9, 1872; d. Apr. 14, 1873

Mary Theressia Daut, b. May 17, 1831; d. Jan. 9, 1883

George Daut, b. Apr. 16, 1827; d. May 29, 1908

Mary Theressia, b. May 20, 1844; d. Mar. 7, 1937

Block 25

Jne Kleinschmidt, b. Oct. 22, 1888; d. Dec. 1, 1951

Nellie F. Kleinschmidt, June 12, 1888; d. Apr. 16, 1954

Frank Kleinschmidt, b. Jan. 13, 1889; d. Oct. 22, 1918

- ✓ Joseph E. Cox, b. Mar. 17, 1894; d. Jan. 14, 1963; Iowa WAGR BTRY B 13
Field Artillery, World War I

Goldie H. Kleinschmidt, b. Dec. 23, 1895 (no death date)

Dick Kleinschmidt, b. Feb. 17, 1887; d. May 19, 1950

Ailcene Kleinschmidt, b. Oct. 23, 1914; d. Apr. 28, 1921

Lillie Swearingen, b. Sept. 2, 1849; d. June 30, 1934

James M. Swearingen, b. Feb. 10, 1842; d. Aug. 18, 1924

Ira S. White, 1867-1938

Lydia A. White, 1839-1919

- ✓ Fred E. White, 1844-1920

Mildred Anna Hutton, b. Mar. 8, 1876; d. June 3, 1927

Hugh W. Reinier, b. Mar. 15, 1850; d. Jan. 20, 1934

M. Frances Reinier, b. Mar. 13, 1854; d. Oct. 8, 1919

Pleasant Grove Cemetery--47

Silverwood's Third Addition

Block 26

Helen A. Brown, 1903-1970
V Glen O. Brown, 1906-1972 (World War I)
Pearl Gross Brown, b. Dec. 3, 1900; d. Sept. 8, 1929
Elizabeth Friday, 1852-1944
Gottlieb Friday, 1856-1942
Paul H. Miller, 1896-1940
Albert Lee Broliar, b. Jan. 18, 1855; d. Mar. 19, 1936
(Marker corroded; not readable)
J. L. Knox, b. July 24, 1866; d. Apr. 22, 1920
Emma Kleinschmidt, 1897-1952
Mannah Kleinschmidt, 1885- (no death date given)
Theodore Kleinschmidt, 1902- (no death date given)
Emma M. Wheeler, 1874-1951
Walter E. Wheeler, 1870-1958
Edna Powers (Daughter), 1908-1942
Wallace Powers (Father), 1873-1956
Dora Powers (Mother), 1872-1942
Lillian Cox, b. Mar. 11, 1883; (no death date)
Andrew Cox, 1881-1931
John D. Cox, 1885-1920

Block 27

Lillian Ruby Yapp, 1871-1937
Wilford Pfannebecker, 1910-1971
Emma Pfannebecker, 1883-1972
Oscar Pfannebecker, 1877-1962
Mary Ann Pfannebecker, 1856-1927
Jacob Pfannebecker, 1850-1931
Edward "Eddy" K. West (Brother), b. Feb. 15, 1962; d. Oct. 10, 1970
Leola Julia West (Mother), b. Mar. 9, 1925; d. Oct. 10, 1970
V Robert Lacey West (Father), b. Feb. 9, 1923; d. Oct. 10, 1970
James A. Monohon, b. Oct. 28, 1877; d. Nov. 23, 1972
Viola Monohon, 1907-1928
William Monohon, 1903-1934
William W. Reinier, b. May 8, 1917; d. Aug. 16, 1971
Nettie L. Reinier, 1887-1973
Loyd R. Reinier, 1885-1958
Violet E. M. Miller, 1900-1966
Wilson L. Miller, 1900- (living)
Ray Clubb, 1898-1930

Block 28

Goldie S. Jasper, 1914- (living)
Otto H. Jasper, 1907- (living)
Donna Mae, 1934-35 (likely Jasper; there is no other name on stone)
Alice A. Kephart, b. Nov. 8, 1894; d. Nov. 4, 1965
William L. Kephart, b. Oct. 10, 1891; (no death date)
M George W. Rider, 1903-1972
M (marker not readable) 1904 -
MM (no name) 1881-1944 (another with no name) 1879-1923
M Jackie Ellis, 1929-1970
M Effie L. Ellis, 1885-1945
Thomas J. Ellis, 1884-1955

Roseant Grove Cemetery--43

Silverwood's Third

Block 28--continued

- V George J. Kephart, b. Feb. 1, 1900; d. Apr. 5, 1952; Iowa Pvt. Co. C 133
Inf. 34 Div. World War I
Mary M. Kephart, 1893-1936
Mable Kephart Pfannebecker, Apr. 13, 1908; d. Nov. 30, 1967
Derrall Dean Kephart, 1935-1938
Leo George Kephart, 1925-1929

Block 29

- John George Clubb, 1919-1920
Edith Lillian Clubb, 1892-1957
Guy Leon Clubb, 1892-1949
Mabel Tracy Seeber, b. Oct. 14, 1900; d. June 21, 1961
John F. Seeber, b. Jan. 26, 1900; d. July 15, 1962
Elizabeth W. Peck, b. July 17, 1883; d. July 30, 1965
John F. Seymour, b. Nov. 16, 1852; d. May 6, 1939
M. Winona Seymour, b. Sept. 1, 1857; d. Dec. 21, 1933
John, infant son of J. F. and M. W. Seymour, b. Dec. 8, 1890; d. Dec. 10, 1890
Aleen Flanagan, 1915-1939
A. Myrtle Kramer, b. July 26, 1882; d. Oct. 25, 1963
V Perry Kramer, b. Mar. 9, 1881; d. May 3, 1954; Iowa Pvt. 6 Cavalry
(On second stone name appears J. Perry Kramer)
Pearl May Brown, 1880-1938
William E. Brown, b. Jan. 16, 1878; d. Mar. 18, 1930
Stephen Brown, b. May 5, 1836; d. Jan. 22, 1924
Mary V., his wife, Brown, Jan. 30, 1839; d. Dec. 4, 1920
Frances Brown, b. Dec. 26, 1873; d. Nov. 23, 1891
Maude M. Herrmann, b. July 21, 1893; d. Aug. 21, 1920
Halmar Herrmann, b. Nov. 25, 1910; d. Apr. 9, 1921
Gustav A. Herrmann, b. Mar. 15, 1885; d. June 7, 1933
Samantha, wife of Jos. Barnhizer, b. Aug. 25, 1829; d. Dec. 9, 1893
Joseph Barnhizer, b. Mar. 6, 1819; d. Apr. 14, 1898
Grant Ragan, 1864-1945
Alice H. Thomas (Mother), 1858-1932
J. A. Thomas (Father), b. July 25, 1852; d. Jan. 14, 1908

Block 30

- Margaret Smith Hurd, b. Aug. 11, 1903; (living)
Emmett Edward Hurd, b. Nov. 7, 1898; d. May 2, 1970
Mary L. Smith, 1848-1937
V John H. Smith, 1842-1918
Mary E. Taylor, wife of Samuel McMullan, d. Jan. 9, 1883; age 25 yrs. 11 mos.
11 das.
Willie, son of S. and M. E. McMullan, d. Feb. 28, 1883; age 7 wks.
Isabella Silverwood Taylor, b. Dec. 21, 1820; d. Mar. 6, 1907
John M. Taylor, d. Nov. 21, 1881; age 64 yrs. 8 mos. 7 das.
Mary Ann Silverwood, b. Aug. 12, 1827; d. May 18, 1894
V Joe Terry Smith, b. Mar. 24, 1899; d. Sept. 17, 1942; Iowa Seaman 2 Cl.
U.S. Navy
Emma E. Smith, 1874-1962
Terry M. Smith, 1871-1936
Hazel I. Smith, 1907-1923

Pleasant Grove Cemetery--49

Silverwood's Third

Block 30--continued

Mary Ferry, b. July 18, 1886; d. July 18, 1886
Margaretta Overturf, b. Feb. 15, 1852; d. Dec. 5, 1911
William Loughridge, d. Dec. 1, 1903; age 81 yrs. 4 mos. 15 das.
Hannah, wife of Wm. Loughridge, d. Aug. 23, 1883; age 61 yrs. 6 das.
William Schreiber, 1863-1947 (death date supplied by Cleo Clubb Bohrofen)
Luetta Schreiber, b. Oct. 20, 1862 (date by CCB); 1945 (Luetta is Cleo
Clubb Bohrofen's aunt--father's sister)
Adaline Clubb (Mother), b. Mar. 16, 1839; d. Feb. 8, 1915
James Clubb (father), b. Jan. 30, 1833; d. Mar. 4, 1919
"Baby Clubb" (no other name or dates) (Cleo Clubb Bohrofen. says the child
was born and died the same day, May 11, 1896)
Harley Clubb (Birthdate June 18, 1881, and death date July 19, 1895 supplied
by Cleo Clubb Bohrofen)
Solomon Brown, d. Jan. 18, 1884; age 76 yrs. 7 mos. 1 da.
Don Clubb (slab broken; no dates or other data. Cleo Clubb Bohrofen gave
birth date as Oct. 16, 1906 and death date as Sept. 19, 1908)
Cloyce L. Baker, b. Oct. 21, 1913; (living)
Lesta M. Baker, b. Jan. 14, 1888; d. Nov. 7, 1971
Oscar L. Baker, b. Apr. 29, 1888; d. Apr. 28, 1962
Margaret E. Clubb, 1871-1937
George H. Clubb, 1859-1920
Eliza F., wife of J. P. Wilcox, d. Oct. 28, 1886; age 65 yrs. 3 mos. 11 das.

Block 31

(Slab; no date or identification; could be a footstone)
William E. Strong, b. Aug. 14, 1861; d. Dec. 27, 1943
Mary F. Strong, b. Sept. 10, 1863; d. May 23, 1935
Woodroe Strong, b. Nov. 8, 1899; d. July 15, 1916
A. C. Brown, d. Mar. 12, 1890; age 66 yrs. 5 mos. 6 das.
Henrietta, wife of A. C. Brown, d. Dec. 1, 1880; age 43 yrs. 8 mos. 1 da.
Mary A. Yergar, d. Nov. 11, 1882; age 63 yrs.
Newton S., son of A. C. and H. E. Brown, d. Apr. 8, 1864; age 2 yrs. 4 mos.
1 da.
Mary A. Hahn, b. Dec. 15, 1885; d. Oct. 27, 1963
Walter A. Hahn, b. Feb. 19, 1888; d. July 21, 1951
Geo. H. Hahn, b. Sept. 18, 1839; d. June 15, 1918
Hannah Jane Hahn, b. June 11, 1859; d. Mar. 10, 1930
Sedley C. Harris, b. Mar. 17, 1809; d. June 12, 1862
Mary Harris, b. Apr. 4, 1818; d. June 2, 1890
Byrill Jones Neas, 1895- (living)
Harry M. Neas, 1883-1961
Reilie Neas, d. Aug. 7, 1897; age 18 yrs. 7 mos. 8 das.
Charles R., son of L. M. and M. S. Neas, b. Dec. 8, 1869; d. June 30, 1881
V Levi M. Neas, b. Mar. 1, 1833; d. Dec. 26, 1912
Maria S. Neas, b. Dec. 14, 1836; d. Apr. 11, 1909

Block 32

P. F. Peters (no dates)
Zora MD (no dates; likely a Peters)

Silverwood's Third
Block 32--continued

- Rev. J. C. Thompson, member of Iowa Annual Conference of Methodist Episcopal Church since 1853. Born in Washington, Rhea County, Tennessee, July 5, 1814; d. October 9, 1902; age 88 yrs. 3 mos. 4 das.
- Harriet, wife of J. C. Thompson, born in Washington County, Virginia, May 31, 1817; d. Nov. 1, 1900; age 83 yrs. 5 mos.
- Jennie Dunn Havens, 1843-1880
- Bennie D. Havens, 1867-1886
- Joseph Warren Havens, 1841-1887
- Carl C. Johnston, son of C. O. and H. U. Johnston; d. Apr. 30, 1881; age 9 mos. 19 das.
- Zella Johnston Quimby, 1877-1921
- Mannah U. Johnston, 1843-1923
- Curtis C. Johnston, 1837-1925
- V James M. Williams, 1846-1942
- Martha A. Williams, 1854-1929
- J. Ray Williams, 1876-1918
- Daniel L. Williams, 1887-1889
- Orpha L. Williams, 1874-1880
- Alice W. Adams, 1883- (living)
- Dr. William Leachman, b. Dec. 19, 1822; d. Nov. 6, 1881
- Maud, wife of J. D. Stevens, d. Feb. 27, 1886; age 19 yrs. 3 mos. 7 das.
- Myrtle H. Johnston, 1876-1960
- Josiah U. Johnston, 1872-1942
- (The name Johnston was not on Myrtle and Josiah's stones, but their burial is on the Johnston lot.)
- Mary J. Schilling, b. May 28, 1863; d. Nov. 7, 1946
- Hugo L. Schilling, b. June 12, 1858; d. Apr. 27, 1949
- Elsie M. Kirkpatrick, b. Sept. 28, 1864; d. June 18, 1969
- Wade T. Kirkpatrick, b. Sept. 11, 1863; d. Apr. 21, 1960
- V Cyrus Pinkerton (no dates) Co. O 13 Iowa Inf.
(Small white slab with initials "M.S."; no other identification)
- Samuel S. Carr, b. May 15, 1831; d. Feb. 14, 1918
- Amanda, wife of Samuel S. Carr, b. July 14, 1833; d. Oct. 7, 1926

Block 33

- Reuben Wallace, d. Jan. 17, 1881; age 70 yrs. 1 mo. 26 das.
- Mary, wife of Reuben Wallace, d. May 26, 1891; age 67 yrs. 3 mos. 11 das.
- James C. Wallace, d. Jan. 27, 1881; age 78 yrs. 9 das.
- Ella F. Wallace, d. Mar. 10, 1881; age 23 yrs. 6 mos. 26 das.
- Waldo W. Webber, b. Sept. 2, 1879; d. Jan. 5, 1884
- V J. M. Lowe, d. Nov. 5, 1882; age 38 yrs. 8 mos. 17 das.
- Johnnie M. Lowe, son of J. M. and Bell Lowe, d. Feb. 11, 1883; age 2 yrs. 25 das.
- John Frederick Liechti, b. May 26, 1862; d. Dec. 7, 1946
- Margret Ruth Liechti, b. Jan. 23, 1905; d. Jan. 6, 1907
- Benjamin Liechti, d. 1884, age 10 yrs. 6 mos. 8 das.
- Rose K. Liechti, b. Aug. 4, 1841; d. Aug. 30, 1901
- Christian Liechti, b. Sept. 21, 1830; d. Mar. 1, 1905
- Katharine Zimmerman, dau. of F. W. and E. A. Zimmerman, d. Oct. 6, 1887, Age 8 yrs. 10 mos. 6 das.
- Louise Nickoli, 1859-1911
- Frederick Nickoli, 1848-1929

Pleasant Grove Cemetery--51

Silverwood's Third

Block 34

(Marker corroded; not readable)

Charlie, son of L. O. and M. O. Gann, d. Jan. 19, 1883; 9 yrs. 1 mo. 1 da.

Allen S. Duree, b. Nov. 14, 1859; d. Mar. 29, 1910

Lillian Luke, 1873-1929

(Slab with "Wife" designation on it; no identification or dates)

V J. L. Gann (no dates) Co. 8 33 Iowa Inf.

Mrs. America A. Gann, 1865-1915

Grover Gann, b. Feb. 22, 1868; d. Feb. 21, 1949

May Gann, b. May 12, 1894; d. Aug. 8, 1967

Rebecca Huddleston, b. Jan. 18, 1846; d. Jan. 26, 1935

Cora E. Huddleston, b. June 26, 1873; d. July 28, 1955

Beulah Lyons, 1893-1937

Judd Lyons, 1878-1955

V Edgar B. DeMarce, b. Dec. 1, 1910; d. Feb. 1, 1967; Iowa TEC 3 1638 ORD
S and M Co. World War II

John Raymond Kramer, d. Mar. 14, 1915; age 22 das.

Bessie Kramer, 1881-1972

A. Mohr Kramer, 1877-1959

Paul W. Eldridge, b. Jan. 24, 1901; d. Nov. 24, 1949

James Wm. Eldridge, b. Jan. 26, 1932; d. Mar. 29, 1936

Jerry D. Eldridge, b. Oct. 2, 1934; d. Mar. 24, 1936

Block 35

Emil Blaise, b. Oct. 24, 1857; d. Sept. 24, 1926

Bertha Fauth, 1869-1959

Henry E. Fauth, 1869-1934

Olga Wallerich, b. Mar. 30, 1892; d. June 23, 1969

William Wallerich, b. July 11, 1887; d. Oct. 7, 1972

M Freddie Wallerich, 1915-1916

M Dean Karl Wallerich, 1917-1918

M Charles L. Wallerich, 1962-1962

M Woodrow W. Wallerich, 1914-1914

M Gertrude Dunker, 1890-1964, age 73 yrs.

M Eddie Dunker, 1887-1962, age 74 yrs.

V Mildred Dunker Tate, b. Oct. 17, 1918; d. Nov. 5, 1964; Iowa HA 1 USNR
World War II

M David L. Barry, age 1 da.; Dec. 16, 1965 (only date)

Bernice I. Martin, 1909- (living)

Ernest L. Martin, 1901-1970

Willard W. Elliott, b. Feb. 10, 1863; d. May 8, 1936

Janette J. Elliott, b. Nov. 27, 1858; d. Jan. 20, 1917

Mary E. Besser, b. Jan. 3, 1868; d. Nov. 6, 1877

Eugenie Lenninger, b. Dec. 22, 1866; d. Feb. 22, 1916

Peter Lenninger, b. Sept. 5, 1853; d. Dec. 30, 1928

Charlotte Besser, b. Oct. 25, 1842; d. July 25, 1920

V John Besser, b. Nov. 21, 1839; d. Nov. 29, 1930

Carrie Thompson Elliott, 1896-1949

Charles H. Elliott, 1877-1961

Phoebe Hendricks Elliott, 1875-1920

Lucia E. Elliott, 1872-1954

Mary J. Hendricks, b. July 3, 1833; d. Feb. 7, 1917

Pleasant Grove Cemetery--52

Silverwood's Third

Block 36

- Adah Webber Morris, 1875-1955
Waldo W. Webber, b. Sept. 2, 1878; d. Jan. 5, 1884
- M (Marker not readable; likely for person whose name is on monument--Arzelia M. Webber)
- Arzelia M. Webber, b. Aug. 24, 1852; d. Mar. 24, 1935
- V J. T. Webber (Father) b. Dec. 10, 1844; d. Feb. 14, 1903; (service information not readable)
- Nellie R. Swisher, 1860-1936
John F. Swisher, 1854-1937
- V Kenneth R. Swisher, b. June 20, 1898; d. May 19, 1946; Iowa Pvt. U.S. Army World War I.
- Walter L. Kuch, 1882-1916
A. E. Lowe, Sept. 16, 1820; d. Feb. 29, 1896
James M. McLean, b. Oct. 28, 1838; d. Oct. 13, 1903
Mary McLean, b. Aug. 13, 1844; d. Feb. 1, 1937
Jessie Butler, 1872-1958
Craig Butler, 1871-1951
George R. Souter, Dec. 19, 1860; d. Nov. 11, 1907
John Wm. Yerger, b. Apr. 26, 1886; d. June 19, 1913
Anna Yerger, b. Aug. 31, 1866; d. Jan. 27, 1949
Dorothe W. Tunnell, 1834-1905
Malone Parke, b. July 2, 1843; d. Aug. 6, 1908
Ida Thompson, 1867-1931
Kate Thompson, 1870-1952
Minnie A. Parke, 1878-1958
- V William J. Parke, b. Dec. 13, 1833; d. May 16, 1912
Alfred J. Parke, b. Dec. 3, 1835; d. Jan. 17, 1912

Block 37

- (Metal gateway with door knob; no writing)
- Corretta L. Green, b. Oct. 18, 1840; d. June 3, 1885
George W. Green, b. Feb. 22, 1833; d. Aug. 15, 1881
John Q. A. Stevens, 1848-1882; d. May 31, 1882; age 33 yrs. 5 mos. 9 das.
Eliza Jane Stevens, 1842-1924
Owen Stevens, b. Mar. 3, 1811; d. July 29, 1897
Anne Stevens, b. Dec. 22, 1818; d. Sept. 21, 1898
Nina Richardson, b. Sept. 9, 1885; d. Sept. 10, 1886
Emmett LaRose Richardson, b. Aug. 5, 1889; d. Nov. 23, 1889
Pauline Stevens, wife of John E. Richardson, b. Jan. 6, 1856; d. Jan. 15, 1909
- Wilbur A. Cooke, b. Jan. 8, 1890; d. Feb. 5, 1972
Hazel D. Cooke, b. Oct. 4, 1890; (living)
(Gateway with name A. J. Pfaff)
Catherine Etta, wife of A. J. Pfaff, d. Nov. 17, 1882; age 52 yrs. 8 mos. 23 das.
A. J. Pfaff, d. May 29, 1891; age 70 yrs. 9 mos. 28 das.
Hattie, wife of J. M. Fearlan, d. Aug. 7, 1886; age 27 yrs. 8 mos. 11 das.
Ethel Beatrix, dau. of John Q. and Mary J. Lewis, b. Oct. 14, 1878; d. Feb. 22, 1883
- John Quincy Lewis, 1856-1943
Mary Josephine, his wife, 1859-1945
Susan Fisher Lewis }
Daniel Thomas Lewis } Father and Mother of John Q. Lewis (no dates)
Paul, son of J. M. and Hattie Matlan, d. Oct. 26, 1886; age 3 mos.
Hilah Ann Rathbun, b. Sept. 8, 1854; d. July 2, 1942
John James Rathbun, b. Oct. 15, 1849; d. Jan. 30, 1930
Hattie Rathbun, 1884-1908

Pleasant Grove Cemetery--53

Silverwood's Third

Block 37--continued

V Glenn L. Rathbun, Hosp. Corps U.S. Army (no dates)

Block 38

James William Cooke, son of Alexander and C. E. Cooke, d. Oct. 26, 1882;
age 23 yrs. 18 das.

Catherine E., wife of Alex. Cooke, b. Feb. 4, 1837; d. Mar. 12, 1904

Alexander Cooke, b. Sept. 1831; d. Dec. 1907 (no month date given)

Frederick Silk, 1871-1952

Elizabeth A. Silk, 1877-1965

D. P. Yoder, 1841-1904

Sarah, wife of D. P. Yoder, d. May 24, 1895; age 47 yrs. 6 mos. 13 das.

Willie, son of D. P. and S. Yoder, d. Aug. 28, 1881; age 7 mos. 7 das.

Ann, wife of G. Brown, d. Feb. 14, 1884; age 70 yrs. 1 mo. 29 das.

Carrettson Brown, d. Apr. 16, 1890; age 87 yrs. 6 mos. 10 das.

Anna C. Beatty, 1876-1880

Catherine M. Beatty, 1841-1910

V Wm. Beatty, 1844-1913

Mattie E. Shifflett, b. Dec. 30, 1864; d. July 9, 1887

A. J. Shifflett, b. Dec. 25, 1818; d. Dec. 28, 1907

Harriet Bateman, his wife, b. June 30, 1822; d. Feb. 8, 1905

Ritta M. Shanafelt, 1893- (living)

Harry H. Shanafelt, 1891-1963

Grace A. Shanafelt, b. Mar. 1, 1883; d. June 11, 1955

Minnie Moore, b. Sept. 3, 1867; d. Dec. 27, 1892

Mary A. Moore, wife of D. D. Moore, d. Jan. 16, 1888; age 47 yrs. 23 das.

D. D. Moore, b. Jan. 13, 1844; d. Nov. 26, 1905; Co. D 7th Ia. Cav.

Block 39

Albertine, wife of Gottfried Neumann, b. Aug. 19, 1836; d. May 7, 1905

Gottfried Neumann, b. Sept. 13, 1836 or 1826 (inscription on the stone has
been written over and final figure could be 3 or 2); d. Apr. 21, 1916

Minnie Martens, b. May 25, 1875; d. May 9, 1941

Beulah Luceill Utterback, 1901-1913

Anna Utterback, 1871-1948

Sam Utterback, 1869-1952

Raleigh E. Jones, d. Sept. 3, 1897; age 21 yrs. 9 mos. 1 da.

Clidena Marsee, 1863-1939

Daniel J. Marsee, 1857-1940

Verne O. Klatt, b. Feb. 8, 1899; d. Feb. 21, 1899

Earl W. Klatt, b. Feb. 20, 1900; d. June 30, 1946

Minnetta C. Klatt, b. June 13, 1877; d. Nov. 3, 1948

August Klatt, b. Aug. 13, 1863; d. Oct. 14, 1917

C. H. Jones, d. Dec. 26, 1899; age 47 yrs. 3 mos. 11 das.

Lina Jones, d. Jan. 25, 1951; age 95 yrs. 1 mo. 16 das.

Elizabeth Jones, b. Mar. 2, 1880; d. Apr. 3, 1953

Gildra J. Jones, b. July 19, 1877; d. Nov. 20, 1914

Marlan Leroy Jones, b. July 26, 1913; d. Apr. 4, 1914

Ida Estella Smith, b. Mar. 1, 1875; d. Mar. 10, 1891; age 16 yrs. 9 das.

(On stone is inscribed: In Memory of Lee Smith, 1892-1931, buried in
Seattle, Washington)

Grace B. Moore, b. Aug. 5, 1878; d. Mar. 7, 1957

Charles Moore, b. Nov. 24, 1871; d. Oct. 20, 1957

Pleasant Grove Cemetery--44

Silverwood's Third

Block 39--continued

Mildred Fry, b. Oct. 1, 1906; (living)
Florence Smith, 1851-1937
George Smith, 1849-1935
Josie L. Fry, b. Oct. 9, 1876; d. Feb. 20, 1973
Joseph E. Fry, b. Feb. 29, 1872; d. June 20, 1940
Mary Chism, age 54 yrs. (no death date)
Mary C., wife of T. H. M. Benton, d. Oct. 6, 1891; age 33 yrs.
Parthenia Chism, age 87 yrs. (no death date)
Jessie M., dau. of T. H. M. and M. C. Benton, age 5 yrs. 9 mos. 6 ds.
(no death date)
Thos. H. M. Benton, d. Jan. 14, 1916; age 73 yrs.

Block 40

Grace O. McMurlen, b. Dec. 20, 1900; d. May 21, 1913
Flora S. Brown, 1856-1937
Cassius M. Brown, 1845-1913
Jerry T. Sebestl, 1889-1954
Millie E. Sebestl, 1892- (no death date)
Ethel C. Porter, b. June 19, 1887; d. May 22, 1917
Frank E. Porter, b. May 26, 1880; d. Apr. 16, 1943
Ruth Barnhart, 1927-1943
Gertrude Barnhart (Mother) 1903-1954
Mary E. Cambell, 1855-1940
William C. Cambell, 1856-1925
Cara C. Brown, b. Jan. 22, 1892; (living)
Rollin Brown, b. July 22, 1885; d. Nov. 15, 1941
Margaret Stokesberry, 1876-1963
Henry Stokesberry, 1875-1962
Lydia Stokesberry, 1842-1919
John W. Stokesberry, 1841-1915

Block 41

John H. McCormick, 1838-1913
Hulda McCormick, 1833-1926
Sarah E. Davenport, b. Apr. 1, 1848; d. Aug. 8, 1914
Nettie E. Davenport, b. Apr. 3, 1871; Jan. 23, 1953
Henry W. Davenport, b. Sept. 12, 1842; d. Apr. 22, 1934
Cora M. Harlan, 1870-1939
John M. Harlan, 1905-1958
Harry M. Harlan, 1872-1931
Samuel W. Myers, 1859-1915
Sarah E. Myers, 1858-1959
Sarah Ellen Strobel, b. Apr. 26, 1857; d. Jan. 8, 1924
Fred, Jr., son of F. and E. McCormick, 1911-1913
Ella McCormick, 1874-1942
Fred A. McCormick, 1867-1939
Cora M. Gross, 1905- (living)
Leo W. Gross, 1901-1963
William F. Schneider, 1901-1930
Wilhelmine N. Fellmer, 1857-1951
Karl A. Fellmer, 1858-1929

Pleasant Grove Cemetery--55

Silverwood's Third

Block 41--continued

Hulda M. Bakehouse, b. Feb. 22, 1896; d. June 30, 1970
George W. Bakehouse, b. Nov. 22, 1895; (living)
Charlotte Richardson, b. Oct. 26, 1872; d. Oct. 14, 1915
Howard G. Richardson, 1876-1942
Emma B. Richardson, 1878-1960

Block 42

John Ohlsen, b. Jan. 6, 1858; d. Oct. 8, 1890; age 32 yrs, 9 mos. 2 das.
Augusta R. Ohlsen, b. Feb. 1, 1860; d. Oct. 31, 1944
Wanda Ford, 1883-1969
Carl Ford, 1885-1974
Bertha Fichtner, b. Oct. 22, 1815; d. Dec. 1, 1893
Minnie R. Kauble (Daughter), b. May 1, 1873; d. Jan. 28, 1899
W. F. Kauble, b. Oct. 26, 1833; d. Aug. 24, 1913
Priscilla Kauble, his wife, b. Oct. 13, 1850; d. Aug. 9, 1932
Bertha Myerdick, b. Nov. 7, 1848; d. Apr. 7, 1907
John Henry Kadel, b. Sept. 16, 1857; d. May 19, 1927
Adaline Kadel, b. Dec. 15, 1859; d. Mar. 10, 1961
Margaret C. Kadel, b. Dec. 3, 1831; d. Apr. 19, 1930
Andrew S. Kadel, b. Apr. 20, 1827; d. Feb. 3, 1909
Margaret Hartman (Mother), b. Aug. 24, 1810; d. Oct. 13, 1903
Christina Hartman (Sister), b. July 3, 1843; d. Jan. 18, 1918
Barney Schirmer, b. Jan. 9, 1838; d. June 28, 1922
Clara F. Utterback, b. Dec. 6, 1883; d. Feb. 1, 1909
Ruth C. Utterback, b. Nov. 12, 1907; d. Nov. 18, 1907
Wilford W. Utterback, b. May 28, 1881; d. Oct. 30, 1965
Elizabeth G. Utterback, b. Nov. 25, 1888; d. Nov. 7, 1947
Joan Frances Utterback, infant daughter, b. July 3, 1921; d. Sept. 1, 1921
Sarah J. Brown, b. Apr. 15, 1848; d. Feb. 23, 1905
M Alpheus M. Bartow, 1861-1941
M Letta A. Bartow, 1869-1957
George A. Bartow, b. Dec. 18, 1892; d. Aug. 10, 1915
Robert H. Bartow, b. Oct. 26, 1896; d. Mar. 13, 1900

Block 43

John Prather, d. July 28, 1890; age 39 yrs. 4 mos. 6 das.
Roy Timson, 1901-1968
Jane Northup, 1874-1966
Arthur R. Northup, 1881-1956
Emily Timson, 1892-1896
M Robert Rowley, 1872-1896
M George E. Rowley, 1887-1890
George Timson, Oct. 10, 1860; d. July 19, 1905
Isabelle Rowley, 1844-1933
M George Timson, 1959-1972
V P. V. Ellis, Co. C 2 W.Va. Cav. (no dates)
Frank H. Miller, 1866-1948
Maude S. Miller, 1871-1900
Margaret Kadel, b. Dec. 9, 1872; d. Nov. 4, 1895; first wife of A. W. Kadel
Albert W. Kadel, b. Feb. 17, 1869; d. Apr. 4, 1956
Louise Kadel, b. Aug. 29, 1873; d. May 4, 1954

Pleasant Grove Cemetery--56

Silverwood's Third

Block 44

- John Nelson, d. Mar. 26, 1882; age 42 yrs.
Mar^{iam} J. Nelson, b. May 16, 1836; d. July 7, 1915
William Ansel Hasty (Father), b. Sept. 15, 1850; d. Aug. 31, 1936
Laura A. Hasty (Mother), b. Aug. 16, 1859; d. Oct. 13, 1926
Maude Hasty, b. July 12, 1861; d. Feb. 15, 1940
Ralph, only son of Ansel and Laura Hasty, d. Jan. 27, 1891; age 12 yrs. 3 mos.
10 das.
Marie A. Gates Horner, 1842-1933
Christopher C. Horner, 1834-1928
Lillian }
Nellie } , No dates, no last names. Could belong to Morgan or Horner stones
Sarah R. Wheeler, 1839-1923
V Ezekiel Wheeler, 1836-1921 (Vet. 1861-1865)
George L. Morgan, b. May 16, 1862; d. Mar. 16, 1929
Martha A. Morgan, his wife, b. May 23, 1858; d. Jan. 8, 1919
Adelia Proctor, 1856-1885
Ludwig Yung, b. Jan. 22, 1820; d. Feb. 18, 1902
Mary A Yung, his wife, b. Nov. 22, 1820; d. Feb. 21, 1907
Frederick Kerber, b. Mar. 2, 1851; d. May 15, 1887
Gertrude Kerber, 1853-1930
George F. Kerber, 1876-1922
Caroline Kerber, 1861-1926
Leopold Kerber, 1857-1938
Margaret Kerber, 1819-1891
Carl Curtis, infant son of C. W. and A. M. Dye, b. July 14, 1887; d. Apr. 2,
1888

Block 45

- V Far'r O. W. Corpron, Co. D 7 Ia. Cav. (no dates)
- V Tunis Quick, Co. 8 33 Ia. Inf. (no dates)
- V Wesley Lemaster, Co. K 7th Ia. Inf. (No dates)
V J. W. Vanander, Co. I (not readable) Ill. Inf. (no dates)
V Dan'l W. Cox, Co. I 40 Ia. Inf. (no dates)
V Fred Wieland, d. Aug. 18, 1899; age 69 yrs. 1 mo. 11 das.; Mem 1st Minn.
Light Art.

(In this Block is a Large Monument "Our Comrades Not Forgotten")

G. A. R.
W. R. C
1861-1865

It was at this monument where Memorial
Day Services were held)

- William S. Hanlon, b. Mar. 6, 1849; d. Mar. 1, 1923
Mary E. Hanlon, b. June 29, 1857; d. July 18, 1921
Isaac W. Crawford, b. Sept. 9, 1819; d. Apr. 28, 1900
Mary E. Crawford, b. Sept. 30, 1821; d. Aug. 11, 1898
M. U. Disney, 1848-1893
J. B. Disney, 1823-1893
J. Disney, 1828-1910
Emma Disney, 1855-1930

Pleasant Grove Cemetery--57

Silverwood's Third

Block 46

Paul E. Allen, M. O., 1883-1934
Stanley R. Allen, 1922-1942
Jane E. Billman, Oct. 6, 1900 (only date)
Grace Billman Burger, b. July 30, 1926; d. May 5, 1973
Cyril A. Billman, b. Oct. 22, 1915; d. June 25, 1967
Marguerite, dau. of Theodore and Anna Schnitzlein, b. June 30, 1890; d. May 21, 1892
Albert A. Howard, 1868-1935
Gertrude E. Howard, 1867-1949
Sarah Kelly (Mother), b. Oct. 13, 1856; d. Dec. 18, 1933
Grace E. Kelly, b. May 13, 1878; d. Sept. 15, 1897
J. M. Kelly (Father), b. Dec. 26, 1852; d. Dec. 8, 1906
Orpha Neely Kelly, b. Feb. 18, 1882; d. Oct. 29, 1970
Evan H. Kelly, b. Mar. 9, 1882; d. Jan. 14, 1929
V J. Q. Howard, Co. F 113th Ohio Inf. (no dates)
Oscar A. Schipfer, 1869-1942
Daise Schipfer, 1874-1934
Eugene Schipfer, 1871-1951
Phoebe Brackin Howard, b. Jan. 9, 1862; d. July 17, 1899
William Deming Howard, b. Apr. 12, 1860; d. Feb. 17, 1909
Keith F. Jackson, 1907-1921
Grace Stevens Jackson, b. Aug. 14, 1868; d. Sept. 17, 1954
Frank Q. Jackson, b. Nov. 30, 1861; d. Sept. 27, 1940

Block 47

Agnes W. Atterberry, b. May 11, 1857; d. Feb. 11, 1932
James C. Atterberry, b. Oct. 19, 1846; d. Aug. 26, 1917
Eldon Harold Just, b. Feb. 2, 1917; d. Mar. 9, 1920
Ida Mae Just, b. Jan. 27, 1882; d. Feb. 5, 1969
Otto E. Just, b. Mar. 22, 1871; d. Feb. 25, 1950
"Baby" Schipfer, June 24 to July 5, 1909
A. Maude Schipfer, b. Sept. 13, 1880; d. Apr. 11, 1941
Fred C. Schipfer, b. Feb. 12, 1876; d. Apr. 7, 1942
Sarah E. Smith, 1869-1947
Emma Smith, 1873-1922
William C. Smith, 1874-1957
Jessie Schipfer, b. July 21, 1877; d. Oct. 27, 1956
Herman J. Schipfer, b. Mar. 20, 1864; d. July 15, 1945
Eliza J. Alexander, b. Aug. 24, 1816; d. Dec. 26, 1905
James M. Ostrander, b. Aug. 2, 1866; d. Nov. 27, 1911
Emma C. Ostrander, b. Aug. 18, 1880; d. July 21, 1968
Harlan A. Coxe, 1921-1922
Grace E. Schultz, 1892-1972
W. Ernest Schultz, 1889-1962
Emma A. Schipfer, b. Nov. 22, 1862; d. Oct. 11, 1946
Francis A. Schipfer, b. Aug. 7, 1858; d. Oct. 25, 1929

Block 48

(Goeldner marker sunk to ground level. No names; no dates)
Katherine Franken, b. Aug. 1, 1888; d. Nov. 15, 1970
Annie Franken, b. Oct. 21, 1866; d. Mar. 9, 1957
Edwin Franken, b. Apr. 28, 1866; d. Sept. 7, 1921

Silverwood's Third
Block 48--continued

Loren A., son of A. and Ed Stephenson, d. Mar. 4, 1899; age 5 yrs. 8 mos. 8 das.
L. George Lennox, 1882-1956
Carrie C. Lennox, 1878-1970
Arthur Stephenson, b. May 16, 1863; d. Mar. 11, 1924
Ella D. Stephenson, 1872-1955
Anna J. Cooke, b. Oct. 28, 1854; d. Mar. 16, 1935
George Edward Cooke, b. Nov. 17, 1861; d. Mar. 11, 1905; born in Columbus City,
Iowa; died in Pasadena, California
Hilda C. Cooke, wife of H. J. Cooke, b. Feb. 4, 1906; d. Nov. 22, 1948
Harley J. Cooke, b. June 16, 1890; d. Aug. 23, 1958
Mary E. Eastburn, b. Sept. 11, 1869; d. June 8, 1905
William W. Eastburn, b. June 16, 1852; d. Sept. 28, 1926
Sarah L. Stephenson, b. June 30, 1876; d. Sept. 1, 1933
George E. Stephenson, b. Oct. 3, 1873; d. Mar. 15, 1963
V Andrew Decker, born in Luxemburg, Germany, Dec. 15, 1818; d. Feb. 3, 1894;
Member of Co. K 37th Iowa Inf.
Lola May Decker, b. Aug. 25, 1897; d. May 24, 1902
Jane Decker, b. Feb. 2, 1824; d. May 12, 1904
B. J. Stephenson, d. May 26, 1895; age 60 yrs. 2 mos. 15 das.
A. H. Stephenson, d. May 2, 1897; age 63 yrs. 11 mos. 1 da.
Alice, dau. of A. H. and Emma Stephenson, d. July 12, 1903; age 41 yrs. 3 mos.
23 das.
Irene, dau. of G. E. and S. L. Stephenson, b. Mar. 4, 1898; d. Mar. 12, 1898
Mary C. Stephenson, b. May 16, 1872; d. Dec. 19, 1952
Thomas Stephenson, b. May 12, 1868; d. Mar. 14, 1953
Francis F. Fritz, 1833-1903
Mary Louise Fritz, his wife, 1829-1895
Emma Rose Fritz, dau., 1871-1896

Block 49

V D. W. Shean, 1836-1917
Mary Helen Shean, 1851-1938
Katherine Shean, 1879-1939
Gertrude Shean, 1877-1953
Clint Clark Shean, 1874-1954
Leona, eldest daughter of Francis and Mary Schilling, d. Apr. 7, 1892; age
2 yrs. 5 mos. 6 das.
Liebette Schilling, d. Dec. 6, 1914; age 88 yrs. 5 mos. 8 das.
Stephen Schilling, d. Mar. 11, 1906; age 85 yrs. 1 da.
Anna M. Schilling (Mother) b. Aug. 16, 1863; d. Oct. 20, 1930
Gustav A. Schilling (Father), b. Mar. 28, 1851; d. May 22, 1935
Rev. J. C. Hazlett, 1816-1891
Anna Hazlett, 1830-1912
Ollie H. Myers, 1865-1957
V Rev. Elias J. Pike, 1846-1904
Catherine W. Pike, 1848-1929
Ethel Pike Dimick, 1882-1916
Bertha Elma Pike, 1874-1949
Richard, infant son of Emory J. Pike (no dates)

Pleasant Grove Cemetery--59

Silverwood's Third.

Block 49--continued

Millicent Agnes, dau. of Rev. and Mrs. E. J. Pike, b. June 25, 1879; d. Sept. 16, 1897

V Wm. Haslett, b. June 9, 1824; d. Aug. 31, 1911; Mem. Co. C I.V.I.
Maria S. McCloskey, wife of Wm. Haslett, born in Ireland Apr. 11, 1824;
d. June 8, 1901

(Base; no top stone)

William J., infant son of D. and A. Paull, Sept. 25, 1915 (only date)

Abbie Eldona Paull, b. Dec. 11, 1874; d. Mar. 9, 1939

Dallas A. Paull, b. July 5, 1882; d. Oct. 31, 1963

Effie Viola Paull, b. Jan. 10, 1883; d. Dec. 27, 1971

Infant dau. of W. C. and M. R. Paull, Mar. 13, 1874 (only date)

Mabel A. Paull, b. Jan. 8, 1881; d. Nov. 9, 1960

Margaret R. Paull (Mother), b. Apr. 23, 1852; d. Apr. 6, 1941

William C. Paull (Father), b. Sept. 1, 1849; d. June 26, 1928

Block 50

Samuel Legg, b. Jan. 18, 1823; d. Sept. 2, 1891

Elizabeth D., wife of S. Legg, b. Feb. 15, 1827; d. Feb. 16, 1908

Julia Legg, b. Jan. 9, 1859; d. Nov. 29, 1940

John A. Legg, b. May 3, 1855; d. July 24, 1931

Robert M. Johnson, b. May 17, 1848; d. Mar. 18, 1894

Virginia Johnson, b. Apr. 23, 1852; d. Mar. 7, 1908

Dolly C. Jones, 1858-1972

Artha C. Jones, 1881-1960

Clement W. Wells, b. July 11, 1868; d. June 3, 1894

* Cordelia M. Wells, b. Jan. 10, 1839; d. Sept. 26, 1922

Martha S. Wells, b. Sept. 12, 1863; d. May 8, 1941

S. A. Holloway, b. Nov. 11, 1819; d. July 8, 1903

Clemmie M. Stephenson, dau., b. Oct. 22, 1895; d. Oct. 5, 1955

Earl Dunlap, b. Apr. 2, 1890; d. Jan. 28, 1895

Laura Emma Dunlap, 1896- (living)

Dale Leroy Dunlap, 1893-1938

James Leroy Dunlap, b. May 21, 1863; d. Nov. 19, 1920

Elizabeth Dunlap, b. Feb. 6, 1861; d. Dec. 26, 1934

Margaret Emma, wife of N. W. McVicker, d. Feb. 18, 1899; age 49 yrs. 6 mos. 7 das.

Norvel W. McVicker, 1827-1923

Harry S. McVicker, 1880-1947

Etta Randall, 1854-1899

M Estella Randall, (death date not readable); age 85 yrs.

Levanna E. Randall, 1873- (no death date)

Zella O. Randall, 1883- (no death date)

Henrietta J. Randall, 1854-1899

James L. Randall, 1850-1945

Warner Randall, 1887-1901

M Patricia O'Brien, 1936-1936

Matilda M. Korf, wife of J. H. Korf, d. Nov. 25, 1898; age 31 yrs. 11 mos.

14 Cts.

Joseph Korf, 1862-1921

(Marker corroded; not readable)

Otto S. Nauman, b. Jan. 26, 1881; d. Feb. 20, 1970

Mary Erntine Nauman, wife of C. A. Nauman, b. May 17, 1841; d. Sept. 23, 1926

V Chas. A. Nauman, b. Jan. 29, 1833; d. Mar. 27, 1893; Co. F. 8th Ia. Vol. Inf.

* Clarence M. Wells, b. Aug. 25, 1866; d. Feb. 9, 1953

Pleasant Grove Cemetery--CO

Silverwood's Third

Block 51

Edward E. Follin, d. May 4, 1899; age 34 yrs. 1 mo. 16 das.
Hulda E. Goeldner, wife of C. Meyerdirk, b. May 25, 1861; d. Oct. 26, 1901
Otto T. Goeldner, b. Oct. 16, 1858; d. Sept. 16, 1922
J. Fred Goeldner, b. Apr. 23, 1831; d. Aug. 5, 1897
Theresa, wife of J. Fred Goeldner, b. June 2, 1840; d. Mar. 25, 1908
Magdalena W. Goeldner (Mother), b. Sept. 21, 1888; d. Sept. 9, 1944
Charles W. Goeldner (Father), b. Jan. 29, 1877; d. Dec. 19, 1934
Dorothea M., wife of C. M. Goeldner, b. Feb. 17, 1878; d. July 21, 1907
Orilla T. Sonnwalt, 1888-1972
Louis E. Sonnwalt, 1885-1953
Ida M. Schulte, 1863-1924
Anthony G. Schulte, 1859-1900
Katharine E. Goeldner, 1881-1956
Hugo F. Goeldner, 1873-1925
Ella M. McIntosh, b. Oct. 13, 1884; d. Sept. 25, 1972
Roy R. McIntosh, b. Jan. 13, 1882; d. Oct. 31, 1954
Lafollette L. McIntosh, b. June 5, 1911; age 7 mos.
J. B. Goeldner (Father) b. Feb. 15, 1831; d. Aug. 5, 1903
B. R. Goeldner (Mother), b. Oct. 28, 1846; d. Jan. 29, 1922
Frederick August Steigleder, 1828-1908
Matilda Steigleder, his wife, 1833-1876
Cwenney Davis, b. Mar. 4, 1910; d. Mar. 7, 1910
Chrystal Davis, b. Jan. 10, 1908; d. Jan. 13, 1908
Samuel E. Davis, b. Jan. 29, 1838; d. Apr. 26, 1907
Mary E. Davis, his wife, c. Jan. 9, 1838; d. Oct. 17, 1906

Block 52

Nellie A. Mewes, b. Aug. 4, 1907; (living)
Anna Mewes, 1858-1914
Herman Mewes, 1860-1942
M (Marker corroded; not readable)
John Mewes, b. Nov. 4, 1896; d. Apr. 14, 1971
Fred G. Mewes, b. Jan. 4, 1890; d. Jan. 19, 1972
Rosa M. Hill, 1867-1923
Joseph Charles Hill, b. Apr. 15, 1856; d. Apr. 4, 1915
Harry M. Hill, b. May 26, 1894; July 10, 1940
A. H. Royce, b. Apr. 6, 1877; d. Mar. 3, 1919
Wm. Cox (Father), 1874-1918
Tillie M. Cox (Mother), 1884-1962
M
V Andrew Cox, 1917-1918
John William Cox, b. Sept. 12, 1911; d. July 16, 1962; PFC US Marine Corps
Iowa, World War II
Masie Bowers, 1887-1955
Nannie Cross, 1873-1962
Nick Cross, 1868-1951
Josephine Cross Cather, 1900-1945
Clarence E. Cather, 1899- (no death date)
Howard G. Churchill, b. Feb. 3, 1906; d. May 25, 1959
Infant Son, Dec. 31, 1937 (only date; no further identification)
Dassa G. Churchill, b. July 13, 1873; d. Aug. 27, 1930
Charles N. Churchill, b. June 14, 1875; d. Feb. 23, 1955

Pleasant Grove Cemetery--61

Silverwood Third

Block 52--continued

- J. T. Hayes, b. May 18, 1870; d. Dec. 27, 1915
Elizabeth Hayes, 1881-1950
V Earl F. Churchill, b. Mar. 28, 1897; d. Oct. 9, 1918; Co 4812 Bat. 163
Depot 8rig.
Lena Brandenburg, b. Mar. 18, 1891; d. Oct. 24, 1918
Mattie A. Churchill, b. Oct. 7, 1868; d. Dec. 23, 1930
Frank O. Churchill, b. Apr. 18, 1869; d. Apr. 8, 1938

Block 53

- Clara K. Peebles, 1868-1926
Milton W. Peebles, 1866-1912
Catherine Ann Kerr, b. Oct. 17, 1841; d. Dec. 28, 1920
Edwin S. Kerr, b. Mar. 14, 1838; d. Jan. 22, 1914
Eletha Hope Bell, 1905-1916, dau. of Wm. A. Bell
Rose Anna Bell, b. July 1, 1872; d. July 6, 1948
William Bell, b. Sept. 29, 1868; d. Apr. 18, 1949
Raymond Nathan Updegraff, b. Aug. 5, 1913; d. Feb. 18, 1917
Julia Updegraff, b. Feb. 8, 1874; d. Apr. 14, 1955
Robert Updegraff, b. Aug. 28, 1874; d. May 1, 1962
David Ewald (Father), b. May 18, 1834; d. Sept. 26, 1919
Wilhelmine Ewald, his wife, (Mother), b. June 8, 1839; d. Jan. 3, 1920
Julius C. Ewald, b. Dec. 18, 1870; d. June 30, 1956
Herman H. Ewald, b. Aug. 30, 1879; d. Feb. 14, 1963
Ernest J. Ewald, b. Aug. 5, 1883; d. July 14, 1959

Block 54

- Leo H. Pfaff, 1883-1944
Nellie M. Pfaff, 1884-1966
Frances J. Gibbons, d. Aug. 29, 1917; age 58 yrs. 4 mos. 4 das.
J. F. Gibbons, d. Aug. 30, 1896; age 37 yrs. 7 mos. 24 das.
Anna M. Lash, b. Mar. 16, 1875; d. Sept. 27, 1898
Jennie Page, b. Aug. 28, 1857; d. Aug. 17, 1930
Harry S. Lash, b. Jan. 2, 1877; d. Oct. 3, 1925
Charles O. Page, b. Mar. 26, 1857; d. May 13, 1919
Samuel Sidenbender, b. Nov. 30, 1823; d. Jan. 30, 1901
Sarah Ann Sidenbender, his wife, b. Dec. 23, 1823; d. July 21, 1901
George Sidenbender, their son, b. Aug. 27, 1859; d. Jan. 30, 1907

Block 55

- Adda Leonard, (Mother), 1860-1932
Dr. John A. Leonard, (Father), 1864-1942
(Stone with initials "S.A.H."; no other identification or dates)
Sybil, dau. of C. E. and E. Vorhauer, 1894-1895
M (Marker corroded; not readable)
Edna Vorhauer, b. Oct. 20, 1878; d. May 1, 1958

Block 56

- Joseph Oelmayer, b. Oct. 3, 1828; d. Feb. 25, 1900
Mary U., wife of Joseph Oelmayer, b. Oct. 21, 1824; d. Jan. 14, 1905
Joe A. Oelmayer, b. Aug. 14, 1856; d. Aug. 14, 1898
Henry C. Schacht, born in St. Louis, Missouri, Oct. 3, 1856; died in St. Louis, Missouri, July 21, 1897
Ada Engeldinger (no dates)
V. Peter Engeldinger, Co. F 8th Iowa Inf.
Minnie Engeldinger (no dates)

Pleasant Grove Cemetery--C

Silverwood Third

Block 57

- V James C. Brown, b. Jan. 18, 1836; d. Aug. 28, 1923
Susan M. Brown, b. Nov. 19, 1835; d. Oct. 10, 1916
Bert C. Brown, 1878-1899
Jonathan Langley, 1810-1897
Kate C. Fritz, 1872-1926
William F. Fritz, 1866-1950
William H. Fritz, 1905-1906
Sarah Olivette Fritz, 1893-1895
Ruth Catherine Fritz, 1896-1896
- V Fred Vannander, b. June 22, 1837; d. Feb. 5, 1901
Mary Vannander, b. Mar. 26, 1834; (no death date)
C. Naomi Scott, b. June 5, 1875; d. Oct. 21, 1951
John R. Scott, b. Jan. 27, 1870; d. May 13, 1944
Lucelia Pond McMurray, wife of D.J. McMurray, d. Mar. 16, 1896; age 64 yrs.
7 mos. 16 das.
David John McMurray, b. Sept. 13, 1830; d. Feb. 20, 1900
Harold S. Scott, 1903-1915

Block 58

- Grace H. Junkins, 1854-1921
James W. Junkins, 1847-1920
Louise C. Murray, b. Sept. 5, 1866; d. Oct. 9, 1921
Dianne Fye, b. Apr. 17, 1945 (only date), infant daughter of Richard and
Barbara Fye.
Eva Fern, dau. of J. G. and Ida O. Jackson, 1895-1897
Geneva Verne, dau. of J. G. and Ida O. Jackson, 1902-1928
Ida O. Jackson, b. Dec. 27, 1868; d. Sept. 30, 1939
James G. Jackson, b. May 12, 1857; d. Dec. 19, 1933

Pleasant Grove Cemetery--63

Deimeyer's Addition

Block 59

Earl D. Pfaff, b. Nov. 18, 1893; d. Aug. 28, 1920

M Esther Pfaff, 1896-1953

Mildred Utterback, 1905-1937

V Ward Utterback, 1900-1965

Gracie L. Utterback, 1875-1920

Edward E. Utterback, 1865-1920

Vera M. Utterback, May 31, 1904; (living)

Walter R. Utterback, b. Oct. 24, 1898; d. Nov. 18, 1971

Claude E. Legg, 1862-1935

Ethel G. Legg, 1883-1952

Ann May Klett, 1887-1920

Shirley Jean Seip, 1933-1939

Mabel E. Seip, 1895-1936

(Two geraniums spaced; must indicate grave spaces)

John H. Crimes, b. Nov. 3, 1889; d. Aug. 15, 1919

Hulda V. Crimes, b. Apr. 5, 1864; d. Feb. 19, 1930

Emanuel J. Crimes, b. Apr. 23, 1858; d. May 5, 1934

M Mrs. Elvin Grimes, 1895-1957; age 62 yrs.

M Elvin Grimes, 1886-1960; age 73

Dr. John A. Dulin, b. Nov. 20, 1874; d. Apr. 4, 1951

Dr. Tarana G. Dulin, b. Dec. 1, 1877; d. Aug. 27, 1962

Laure C. McElwee, wife of J. J., 1835-1914

J. J. McElwee, M.D., 1835-1911

Virginia McElwee Goeldner, (No dates)

F. L. Goeldner, 1863-1934

(Marker, corroded; cannot be read)

Wilda Juanita, dau. of Zola and Roy Frase, 1925-1927

Frank Leroy Frase, 1924 (only date)

Grace Gertrude Frase, b. Sept. 20, 1887; d. June 24, 1911

William Berend, b. Mar. 7, 1839; d. Oct. 10, 1905

Herman L. Ewald, b. Aug. 7, 1875; d. June 22, 1957

Mary Berend Ewald, b. Oct. 3, 1878; d. Dec. 24, 1959

Kenneth A. McGaw, b. Aug. 14, 1901; d. Aug. 2, 1958

Sylvia Young, 1881- (living)

Bart Young, 1868-1936

Charles C. Laffer, 1870-1935

Mollie A. Laffer, 1875-1942

Block 60

Cyrus Monroe, b. May 30, 1829; d. Apr. 10, 1901

Ruth Woodin Monroe, his wife, b. June 5, 1835; d. Aug. 17, 1914

August Hens, 1848-1935

Mary Hens, his wife, 1853-1919

William Hens (Son), b. Jan. 20, 1862; d. Dec. 12, 1907

Barta Hens (Our Mother) b. Dec. 1818; d. Jan. 1901

Melvina E. Payton, b. Oct. 21, 1866; d. May 19, 1934 (Sister)

Mary C. Payton (Mother), b. May 17, 1841; d. Jan. 22, 1901

V William Payton (Father), b. Nov. 29, 1840; d. Jan. 21, 1899; Co. 8. 33rd
Iowa Inf.

William C. Payton, b. Feb. 21, 1868; d. Aug. 23, 1939

Harvey Jones, son of A. O. and A. B. Reed, d. Dec. 7, 1900; age 5 yrs. 6 mos.
.13 das.

Harold (stone on Oldenburg lot; no dates)

Anna Oldenburg, b. Aug. 19, 1853; d. Dec. 10, 1920

George Oldenburg, b. May 15, 1843; d. Mar. 29, 1901

Friedrich H. Oldenburg, son of Geo. and Anna Oldenburg, b. Sept. 3, 1888;
d. Aug. 25, 1898

Pleasant Grove Cemetary--84

Delmeyer's Addition

Block 60--continued

Dora Oldenburg, wife of Ernest C. Mayland, b. Mar. 5, 1877; d. Jan. 29, 1971
Ernest C. Mayland, b. Dec. 30, 1869; d. Feb. 17, 1950
Eli Hinkle Carrell, 1838-1912
Mary Swearingen Carrell, his wife, 1844-1906
Oscar Vane Carrell, 1875-1909
Curtis L. Crocker, 1859-1900
Orel May Crocker, 1862-1950
Harlan H. Crocker, 1894-1915

Block 61

Caroline P. Postill (no dates)
Kittie Selby, b. Mar. 19, 1883; d. Dec. 15, 1899
Walter Selby, b. Sept. 26, 1880; d. May 16, 1902
Will T. Selby, 1850-1915
Iillie S. Selby, 1858-1948
Glen Selby, 1887-1920
Marie Selby, 1889--1917
Charles M. Harlan, b. Feb. 11, 1832; d. Mar. 24, 1906
Rebecca C., wife of Charles M. Harlan, b. Apr. 23, 1837; d. Aug. 3, 1893
W. W. Randall, b. Dec. 25, 1828; d. Nov. 19, 1918
Ann Randall, b. Apr. 1, 1832; d. Dec. 24, 1922
E. C. Sampson, b. May 4, 1844; d. Feb. 6, 1903
Louise, wife of George Peck, 1903-1931
Magdalena Oliver, b. June 15, 1871; d. Oct. 27, 1964
L. B. Oliver, 8. Jan. 20, 1858; d. June 10, 1921
William W. Stirlan, b. Jan. 3, 1881; d. June 9, 1936
Dorothy S. Neis, b. Dec. 5, 1811; d. Mar. 8, 1897
Dorothy S. Schmid, b. Nov. 16, 1834; d. Jan. 16, 1899
Alex Schmid, 1832-1905
James Hayes Barlow, b. Nov. 22, 1843; d. Aug. 1, 1900
(no first name) Barlow (Father), 1843-1900
(no first name) Barlow (Mother), 1853-1932
Howard Barlow, 1877-1911

Block 62

Mary Clubb, b. Apr. 20, 1838; d. Aug. 8, 1923
Anderson Clubb, b. July 26, 1836; d. Aug. 16, 1899
Josie Clarahan, b. May 24, 1900; d. May 23, 1931
Lucy Clubb, b. Feb. 10, 1872; d. Jan. 1, 1943
Ralph Clubb, b. Nov. 20, 1868; d. June 21, 1944
V Jacob Lusch, 1840-1900
Mary E. Lusch, 1844-1930
Andrew J. Lusch, 1865-1919
M Hannah S. Randall, 1863-1948
J. B. Love, b. Apr. 27, 1824; d. June 18, 1901 (On stone were "mother and father"; but no dates or name of mother)
Lura Gertrude, dau. of R. F. Ashbaugh, 1888-1895
Osta Ina Poling, wife of R.F. Ashbaugh, b. Dec. 11, 1864; d. 1948 (no month or day)
Robert F. Ashbaugh, b. Oct. 25, 1854; d. Jan. 8, 1933
Harrlett O. Kendall, b. Mar. 19, 1852; d. May 12, 1929
V Chas. F. Kendall, b. Aug. 4, 1840; d. Aug. 4, 1917; Corpl. Co. D. 13th Is. Inf.

Pleasant Grove Cemetery--65

Oelmeyer's Addition

Block 62--continued

Samantha J. Wheeler, wife of Cyrus Poling, 1843-1929
Sadie A. Kendall, wife of Alva Black, b. May 13, 1877; d. Oct. 27, 1901
Alva Black, b. Oct. 31, 1873; d. Feb. 28, 1954
Ollie O. Black, b. Mar. 6, 1876; d. Dec. 5, 1958

Block 63

Lela Monroe, dau. of H. N. and L. M. Greene, b. May 17, 1889; d. Mar. 17, 1901
E. D. Ugan, 1827-1906
Pearl O. Gilmore, b. Jan. 22, 1904; d. May 3, 1932
George Gilmore (no dates; likely living)
Ida Gilmore (no dates; likely living)
Fred Iosbaker, d. Dec. 25, 1863; d. Apr. 22, 1950
R. S. Wheeler, b. Apr. 3, 1859; d. Sept. 25, 1902
John A. Schiltz, b. Sept. 29, 1886; d. Sept. 1, 1969
John Welsch, 1859-1907
Edward A. Seaba, b. May 31, 1866; d. Sept. 18, 1951
Bessie E. Seaba, b. Sept. 8, 1877; d. July 21, 1941
J. Ansel Seaba, b. Aug. 25, 1898; d. Oct. 25, 1971
Glen A. Seaba, b. Apr. 13, 1900; (living)
Avis C. Seaba, b. Dec. 23, 1911; (living)
August W. Nickoli, b. Apr. 6, 1841; d. Nov. 7, 1903
Lena M. Nickoli, his wife, b. Apr. 25, 1834; d. Feb. 13, 1909
Selma N. Goeldner, b. July 25, 1871; d. July 1, 1954
Bernard C. Goeldner, b. May 6, 1869; d. June 18, 1960
Minna N. Verwers, b. Aug. 30, 1869; d. Aug. 20, 1913
Cornelius Verwers, b. Mar. 2, 1869; d. Mar. 22, 1947
M Maggie Neff, 1867-1954
Samuel (on small headstone beside large Neff stone. No dates)
Harry E. White, b. Nov. 16, 1901; (living)
Adah Fern White, b. Dec. 9, 1915; d. Dec. 17, 1968
Alma N. VanFleet, 1879-1957
David B. VanFleet, 1879-1973
Velosta M. VanFleet, b. Oct. 18, 1910; d. Nov. 27, 1910

Block 64

Alice Mullinnix (Mother), b. July 5, 1863; d. Apr. 4, 1952
George Mullinnix (Father), b. Aug. 8, 1862; d. Feb. 4, 1920
Montie Elmer Mullinnix, b. Sept. 7, 1884; d. Jan. 22, 1967
Elmira J. Fair, 1874-1963
Charles O. Fair, 1872-1941
Valeta Fair, b. July 4, 1909; (living)
Oakley J. Fair, b. Dec. 3, 1905; d. Sept. 18, 1972
LeRoy Oakley Fair, b. Apr. 2, 1933; d. Apr. 5, 1933
Caroline Mohme, b. June 12, 1862; d. Nov. 6, 1951
B. W. Mohme, b. Oct. 18, 1857; d. Apr. 16, 1913
Jacob M. Goodman, 1868-1912
Freddie Goodman, 1874-1975
Mary E., wife of Charles F. Goodman, 1843-1923
Charles F. Goodman, 1835-1913
Christena Meyer, 1882-1973
William Meyer, 1880-1969
John B. Nicola, b. Dec. 13, 1888; d. July 13, 1916

Pleasant Grove Cemetery--66

Delmeyer's Addition

Block 64--continued

Elizabeth A. Ferry (Mother), b. July 28, 1837; d. June 20, 1924
Chester A. Ferry (Father), b. Nov. 27, 1833; d. Apr. 29, 1913
(Marker; not readable)
(Marker; not readable)
Mary L. Shaver, b. Oct. 9, 1875; d. May 7, 1955
William A. Shaver, b. Jan. 12, 1868; d. May 21, 1937

Block 65

G. C. Widner (Son), 1885-1914
M. M. Widner (Father), 1852-1914
(Marker; not readable)
August Kitzman, b. Nov. 13, 1845; d. Mar. 23, 1916
Bertha M. Kitzman, b. Nov. 2, 1853; d. Feb. 20, 1931
Clara M. Kitzman, 1892-1929
V Charles A. Kitzman, 1890-1953
Anna Herrmann, b. Sept. 17, 1881; d. Jan. 21, 1941
Chris Herrmann, b. Apr. 6, 1887; d. May 30, 1949
Wilford Atwood (Son), 1902-1915
Raymond Atwood (Son), 1899--1918
Nellie M. Atwood, 1870-1958
Robert Atwood (Father), 1862-1937

Block 66

Lillian Updegraff Wagner, b. June 29, 1879; d. Apr. 8, 1944
Henry Franklin Wagner, b. Feb. 11, 1874; d. Nov. 10, 1943
M Herman Otto Ahrens, 1880-1964
Freda Nauman Ahrens, b. Aug. 13, 1894; d. Mar. 28, 1924
Malina S., wife of L. O. Nauman (Mother), b. June 19, 1872; d. Dec. 17, 1909
L. O. Nauman (Father), b. Oct. 23, 1866; d. Feb. 10, 1955
Henry Bruns, 1894-1971
Anna Bruns, 1891- (living)
Emma C. Nauman, 1866-1949
Emil D. Nauman, 1864-1935

Block 67

John Wesley Hanson, 1827-1909
Damaris Horner Hanson, 1830-1902
Leslie J. Estes, 1875-1903
Irene Needham, b. Apr. 6, 1895; d. Apr. 15, 1944
V William H. Needham, b. Dec. 15, 1886; d. Aug. 7, 1968
Oelbert Fry, b. Aug. 22, 1868; d. Apr. 24, 1962
Martha Fry, b. Oct. 8, 1879; d. Dec. 6, 1972
Agnes Smeaton, d. Dec. 30, 1903; age 51 yrs. 11 mos 22 das.
Jonnie Smeaton, d. July 12, 1903; age 21 yrs. 4 mos. 6 das.
Margaret A. Adams, 1873- (no death date)
Frank L. Adams, 1872-1942
Seldon A. Wood, b. Nov. 2, 1891; d. Jan. 25, 1921
Mary C. Wagner, wife of H. S. Wood, b. Jan. 12, 1865; d. Jan. 21, 1907
Amney Wood, 1897-1964
Letha W. Thompson, 1895- (living)



Pleasant Grove Cemetery--67

Delmeyer's Addition

Block 68

Catherine Beinke, 1857-1934
John Beinke, 1843-1925
Mary Beinke, b. May 12, 1857; d. Jan. 27, 1954
Henry H. Beinke, b. Nov. 28, 1854; d. Jan. 24, 1932
Henry H. Cassens, b. Apr. 14, 1858; d. Nov. 14, 1917
Sophia Cassens, his wife, b. June 2, 1867; d. Mar. 25, 1954
Edward (On Cassens lot; no dates or other identification)
W. P. Minter, b. Oct. 20, 1836; d. Jan. 28, 1908
Anna A., wife of W. P. Minter, b. Sept. 20, 1847; d. July 28, 1901
J. A. Adams, husband of Lottie J., d. Dec. 22, 1889; age 36 yrs. 6 mos. 29 ds.
Lottie J., wife of J. A. Adams, d. Aug. 22, 1894; age 32 yrs. 10 mos. 29 ds.
Veda Adams Crowley, b. Oct. 3, 1883; d. Aug. 23, 1950
Harry W. Crowley, b. Nov. 23, 1882; d. June 10, 1954

Block 69

V Louis A. Strohmman, b. Apr. 9, 1890; d. Oct. 19, 1969; Iowa 1 Sgt 339 Field
Arty World War I
Doretta, wife of Diedrich Strohmman, b. June 26, 1819; d. Dec. 27, 1906
Eva Nass, b. Feb. 27, 1844; d. Feb. 14, 1923
William Nass, b. Oct. 30, 1834; d. June 5, 1901
William F. Nass, b. July 1, 1885; d. July 25, 1918
Katherine (no last name; no dates)
Willette (no last name; no dates)
David L. Voltmer, b. Nov. 19, 1814; d. Aug. 8, 1905
* Christena Voltmer, b. Sept. 24, 1830; (no death date) (Pearl Barron gives death
date as Mar. 30, 1914)

Block 70

Alfred E. Liechti, 1906-1972
Mary E. Liechti, 1874-1958
George C. Liechti, 1875-1942
Alfred L. Behnamann, b. Aug. 18, 1899; d. Jan. 10, 1963 (Son)
Bertha E. Behnamann (Mother), b. Oct. 28, 1873; d. Dec. 22, 1923
Louis D. Behnamann (Father), b. Aug. 2, 1871; d. Aug. 3, 1938
Clara A. Oldenburg, 1873-1924
Mary A. Killmer, 1854-1936
H. H. Killmer, 1848-1930
M Clarence Richardson, 1880-1956
M Dorothy Richardson, 1902-1958
Oscar, son of L. J. and O. M. Goeldner, b. Dec. 23, 1900; d. Sept. 7, 1905
Dora M. Goeldner, 1877-1955
Louis J. Goeldner, 1873-1952
Barbara Brolliar, 1873-1960
Charles Brolliar, 1864-1942

Pleasant Grove Cemetery--66

Iosbaker's First Addition

Block 71

- Ethel C. Lamb, b. Mar. 27, 1880; d. Feb. 9, 1951
V Lee Lamb, b. Dec. 2, 1871; d. Oct. 25, 1948
Anna C. Hanson, b. Feb. 25, 1856; d. Mar. 8, 1911
Louise S Herrmann, wife of B. O., b. Dec. 13, 1855; d. Apr. 1, 1911
B. O. Herrmann, b. Sept. 9, 1848; d. Apr. 28, 1917
William Herrmann, 1874-1955
George Herrmann, 1883-1955
Edward Herrmann, 1877-1953
Mary Jeannett Smith, 1835-1919
V John H. Smith, 1832-1922
Ulmer Owen Smith, 1867-1915

Block 72

- Amanda M. Fair, b. Feb. 10, 1845; d. Aug. 20, 1911
Mollie C. Fair, 1875-1949
Josephine M (his wife) Shawhan, b. Apr. 3, 1856; d. Apr. 13, 1924
John A. Shawhan, b. Aug. 22, 1848; d. Jan. 6, 1913
Minerva Royce, b. Feb. 17, 1901; d. Nov. 29, 1909
Anna Royce, 1866-1944
Russell B. Royce, 1868-1953
V M Robert Russell Royce, 1896-1974
Blanche M., dau. of N. J. and F. W. Yahnke, b. Feb. 23, to Mar. 30, 1910
Nellie, wife of F. W. Yahnke, b. May 7, 1878; d. Oct. 14, 1928
Fred W. Yahnke, b. July 13, 1870; d. Dec. 12, 1951
Mabel C. Pennell, 1882-1911
H. Lewis Pennell, 1870-1959
Joanna Pennell, 1844-1930
V James S. Pennell, 1841-1934
Maude E. Pennell, b. Aug. 25, 1888; d. July 9, 1968
Nine M. Pennell, b. Aug. 11, 1875; d. Aug. 3, 1973

Block 73

- V Gilbert Lowe, b. Aug. 11, 1835; d. Apr. 27, 1914
Jennie Lowe, b. Jan. 29, 1845; d. Dec. 14, 1915
Hugh C. Lowe, Jan. 26, 1877; d. Aug. 21, 1903
Henry G. Hahn, d. Apr. 27, 1924; age 55 yrs. 8 mos. 9 das.
Henrietta Hahn, d. Dec. 11, 1903; age 33 yrs. 8 mos. 24 das.
C. C. Hahn, 1896-1917
Matilda J. Ellis, b. Nov. 1, 1890; d. May 31, 1970
George M. Chadwick, b. Aug. 2, 1870; d. Feb. 24, 1904
Stephen R. Chadwick, 1888-1967
John Chadwick, b. Sept. 17, 1886; d. Mar. 3, 1966
William Chadwick, 1893-1961
Mary K. Chadwick, b. Aug. 27, 1847; d. Mar. 1, 1933
V Edmund B. Chadwick (no dates) Co. K 10 Ia. Inf.
Robert L. Hicklin, 1920-1940
(No stone; no name, but artificial flower decoration)
(No stone; no name, but artificial flower decoration)
(No stone; no name, but artificial flower decoration)
John A. Everman, b. Oct. 10, 1852; d. Dec. 3, 1920
Eva L. Everman, b. June 27, 1865; d. Aug. 30, 1917

Pleasant Grove Cemetery--69

Iosbaker's First Addition

Block 74

Pearl, infant daughter of M. C. and S. C. Noller (no dates)
Susie Noller, 1878-1965
Milton C. Noller, 1872-1951
Mada Noller, b. Nov. 28, 1875; d. Aug. 4, 1950
Homer Noller, b. Oct. 23, 1874; d. Sept. 17, 1957
David M. Noller, b. Oct. 15, 1830; d. Jan. 11, 1902
Lydia Noller, b. Aug. 23, 1841; d. Dec. 31, 1925
Dora P. Byram, b. Jan. 8, 1886; d. Aug. 2, 1972
Eliza J. Hasty, wife of Ed Brannan, b. Feb. 19, 1832; d. May 12, 1912
Edward Brannan, b. Nov. 1, 1829; d. Jan. 23, 1903
Dean Brannan, 1860-1939
Philura Brannan, 1856-1943
Floyd Brannan, b. Aug. 28, 1894; d. Mar. 13, 1911
Marie Webb, 1899-1938
Anna Brannan (Mother), 1866-1950
Ed P. Brannan (Father), 1865-1938

Block 75

William L. Dulin, b. Aug. 26, 1850; d. July 15, 1903
Eliza J., wife of W. L. Dulin, b. May 18, 1850; d. Jan. 9, 1903
Sylvia M. Dulin, b. June 17, 1886; (no death date)
Charles D. Dulin, b. Nov. 30, 1879; d. Oct. 21, 1965
Martha Moffit, b. Dec. 12, 1848; d. Sept. 1, 1927
V Henry F. Moffit, b. Sept. 4, 1842; d. Dec. 21, 1902; Co. K/1a. Inf.²²
Mary L. Moffit, b. Oct. 3, 1881; d. Oct. 21, 1941
Lola E. Moffit, b. Mar. 5, 1886; d. Nov. 15, 1947
Clara L. Noller, 1898- (living)
V Earl D. Noller, 1898-1968
Nellie Noller, 1873-1944
Tom E. Noller, 1867-1935
Bernice S. Noller, 1896- (living)
Glenn H. Noller, 1895-1953

Block 76

Martha Ellen Terrell, 1885-1923
Park Terrell, b. Nov. 2, 1870; d. Mar. 25, 1956
Lena Ford, b. Mar. 14, 1887; d. Dec. 14, 1972
Harry S. Ford, b. July 15, 1872; d. June 16, 1946
Anna, wife of John Keener, b. Mar. 22, 1889; d. Nov. 10, 1906
Mathilda M. Kenny, b. June 10, 1882; d. Feb. 4, 1961
Fred C. Kenny, b. Feb. 24, 1882; (no death date)
William Kenny, b. Dec. 21, 1822; d. Feb. 13, 1912
Eliza Kenny, b. Sept. 24, 1832; d. Apr. 22, 1904
Baby (no date or name)
Sarah Luther Mahan (Mother), 1879-1935
S. W. Mahan (Father), 1875-1949
Ferne Mahan Hamilton, b. Apr. 19, 1901; (living)
V Dean P. Hamilton, b. Mar. 19, 1891; d. July 28, 1960; Sgt. Hq. Co. 339 FA 88
Div. World War I

Pleasant Grove Cemetery--69

Iosbaker's First Addition

Block 74

Pearl, infant daughter of M. G. and S. C. Noller (no dates)
Susie Noller, 1878-1965
Milton C. Noller, 1872-1951
Noda Noller, b. Nov. 28, 1875; d. Aug. 4, 1950
Homer Noller, b. Oct. 23, 1874; d. Sept. 17, 1957
David M. Noller, b. Oct. 15, 1830; d. Jan. 11, 1902
Lydia Noller, b. Aug. 23, 1841; d. Dec. 31, 1925
Dora P. Byram, b. Jan. 8, 1888; d. Aug. 2, 1972
Eliza J. Hasty, wife of Ed Brannan, b. Feb. 19, 1832; d. May 12, 1912
Edward Brannan, b. Nov. 1, 1829; d. Jan. 23, 1903
Dean Brannan, 1860-1939
Philura Brannan, 1856-1943
Floyd Brannan, b. Aug. 28, 1894; d. Mar. 13, 1911
Marie Webb, 1899-1938
Anna Brannan (Mother), 1866-1950
Ed P. Brannan (Father), 1865-1938

Block 75

William L. Dulin, b. Aug. 26, 1850; d. July 15, 1903
Eliza J., wife of W. L. Dulin, b. May 18, 1850; d. Jan. 9, 1903
Sylvia M. Dulin, b. June 17, 1886; (no death date)
Charles D. Dulin, b. Nov. 30, 1879; d. Oct. 21, 1965
Martha Moffit, b. Dec. 12, 1848; d. Sept. 1, 1927
V Henry F. Moffit, b. Sept. 4, 1842; d. Dec. 21, 1902; Co. K/1a. Inf.²²
Mary L. Moffit, b. Oct. 3, 1881; d. Oct. 21, 1941
Lola E. Moffit, b. Mar. 5, 1886; d. Nov. 15, 1947
Clara L. Noller, 1898- (living)
V Earl O. Noller, 1898-1968
Nellie Noller, 1873-1944
Tom E. Noller, 1867-1935
Bernice S. Noller, 1896- (living)
Glenn H. Noller, 1895-1953

Block 76

Martha Ellen Terrell, 1885-1923
Park Terrell, b. Nov. 2, 1870; d. Mar. 25, 1956
Lena Ford, b. Mar. 14, 1887; d. Dec. 14, 1972
Harry S. Ford, b. July 15, 1872; d. June 16, 1946
Anna, wife of John Keener, b. Mar. 22, 1889; d. Nov. 10, 1906
Mathilda M. Kenny, b. June 10, 1882; d. Feb. 4, 1961
Fred C. Kenny, b. Feb. 24, 1882; (no death date)
William Kenny, b. Dec. 21, 1822; d. Feb. 13, 1912
Eliza Kenny, b. Sept. 24, 1832; d. Apr. 22, 1904
Baby (no date or name)
Sarah Luther Mahan (Mother), 1879-1935
S. W. Mahan (Father), 1875-1949
Ferne Mahan Hamilton, b. Apr. 19, 1901; (living)
V Dean P. Hamilton, b. Mar. 19, 1891; d. July 28, 1960; Sgt. Hq. Co. 339 FA 88
Div. World War I

Pleasant Grove Cemetery--10

Iosbaker's First Addition

Block 77

M William Hornback, 1863-1946

Block 78

V Ralph L. Frase, d. Nov. 4, 1954; Iowa Pvt. 20 Engrs.
Gladys Potts Harned, b. Feb. 19, 1890; d. Mar. 30, 1963
Sidney Keith Harned, b. Dec. 20, 1889; d. Mar. 2, 1942
Velva A. Page Phillips, 1902-1972
V Clyde A. Page, 1901-1931
Clarence H. Bruns, b. June 11, 1898; d. Jan. 12, 1937
John Bruns, b. July 6, 1862; d. Oct. 25, 1933
Louis Wickenkamp, b. Oct. 21, 1884; d. July 18, 1968
Minnie, wife of Henry Wickenkamp, b. Mar. 2, 1864; d. Sept. 19, 1921
C. H. Wickenkamp, b. Nov. 21, 1854; d. Sept. 16, 1930
Henry Wickenkamp, b. Aug. 5, 1897; d. Apr. 17, 1969
Fred Wickenkamp, b. Oct. 27, 1894; (no death date)
Phyllis Gilliland (No dates)
Addison Gilliland, 1868-1932
Tina Mae Gilliland, 1881-1973

Block 79

Georg Ann Cameron Terrell, 1891-1927
Edna Fern Terrell, b. Apr. 2, 1868; d. Apr. 2, 1897
Lucretia Reed Terrell, b. Nov. 26, 1846; d. June 9, 1922
Samuel Crisley Terrell, b. Apr. 28, 1846; d. May 8, 1916
Charlotte K. Terrell, b. Nov. 20, 1885; d. Nov. 7, 1929
Anna Seeber, b. Feb. 28, 1868; d. Jan. 18, 1972
Eleanor Seeber, b. Sept. 12, 1898; d. July 11, 1967
Henry Seeber, b. Nov. 13, 1865; d. July 30, 1958
William A. Bell, 1855-1934; born in Larriston, Scotland
Mary Frances Bell, 1862-1956; born in Sigourney, Iowa
Minnie S. Lesan, 1861-1953
James W. Lesan, 1858-1909
Louisa M. Kilgore, 1835-1920
Kate Rhodes, 1861-1926
George R. Bell (Father), b. Nov. 12, 1833; d. Feb. 12, 1912; born at
Dumfries, Scotland
Jessie A. Bell (Mother), b. May 26, 1834; d. Oct. 4, 1909; born at Lockerbie,
Scotland
Jessie A., dau. of G. R. and J. A. Bell, d. Jan. 1, 1876; age 10 yrs. 10 mos.
24 das.
George R. Bell, son of G. R. and J. A. Bell, d. Dec. 10, 1875; age 4 yrs.
5 mos. 6 das.
J. M. Richardson, b. Jan. 7, 1836; d. Nov. 27, 1908
Emily, wife of J. M. Richardson, b. Aug. 5, 1835; d. June 28, 1927
Sue R. Namur, 1878-1909
W. H. Richardson, b. Sept. 14, 1863; d. Nov. 12, 1918
Geo. C. Barker, b. Mar. 21, 1863; d. Sept. 11, 1903
Kate J. House, b. Sept. 26, 1856; d. Nov. 14, 1924
Alando A. House, b. Sept. 26, 1851; d. Mar. 22, 1906

Reasant Grove Cemetery--71

Iosbaker's First Addition

Block 80

- Louethel Lynn, 1871-1946
Marion Welsh Lynn, 1847-1932
Harrie Chapman Lynn, 1836-1915
Line Leichty, wife of W. Gemmel, b. Aug. 4, 1870; d. Feb. 22, 1964
Dr. Walter L. Gemmel, b. Mar. 10, 1867; d. Mar. 5, 1904
Zellia B. Rhea, b. Feb. 14, 1886; d. Apr. 1, 1966
Robert E. Rhea, b. Oct. 14, 1886; d. Dec. 11, 1960
V Samuel Ray Hardesty, Sept. 18, 1886; d. Oct. 9, 1965; Iowa MM2 U.S. Navy,
World War I
Wilhelmina L. Wilson, b. Feb. 14, 1878; d. June 25, 1941
James W. Wilson, b. Feb. 15, 1873; d. July 12, 1940
John Kenning, b. Sept. 18, 1832; d. Feb. 28, 1903 (Mrs. Yeager, wife of
cemetery caretaker, says there is a body south of this big stone, but
she does not know the name)
M Minnie P. Kenning, 1874-1973
Winnie Niman, b. Oct. 22, 1888; d. May 27, 1913
Annette Niman, b. Sept. 25, 1879; d. Jan. 2, 1959
Emma Niman, b. July 20, 1888; (living)
Frank Niman, b. May 5, 1877; d. Aug. 10, 1950
Emma E. Skillman, wife of E. H. Skillman, d. July 27, 1907
Lulu B. Niman, b. July 18, 1873; d. Feb. 16, 1904
Minnie P. Niman, b. Nov. 13, 1871; d. Mar. 30, 1906
Augusta Niman, Apr. 14, 1854; d. Jan. 10, 1938
Frederick Niman, b. Dec. 3, 1849; d. Sept. 17, 1928

Block 81

- Mary Miller, b. June 20, 1841; d. July 22, 1919
Frederick C. Miller, b. June 7, 1834; d. June 8, 1903
M Alfred M. Miller, 1878-1969
Elizabeth C. Miller, 1862-1951
Julius Louis Miller, 1876-1936
Jennie F. Startzman, 1857-1940
Laure Startzman, 1862-1937
"Father" Startzman, 1823-1906
"Mother" Startzman, 1835-1904
Kate Belle McCarty, 1866-1952
V John Thomas McCarty, 1866-1925
Katherine Meyer, b. Apr. 25, 1907; (living)
V John W. Meyer, b. Aug. 9, 1896; d. Sept. 9, 1960
Cyrus Harry Mackey, 1887-1949
V Waldo Mackey, b. Apr. 30, 1897; d. Dec. 4, 1947; CPL 315 Repair Unit MTC
World War I
James R. Mackey, 1859-1933
Manda Mackey, 1862-1940
Henry F. Duensing, Jr., b. Apr. 25, 1876; d. Sept. 29, 1922
Herman W. Duensing, b. Nov. 21, 1888; d. July 14, 1903
Lillian Cunningham Neas, b. Apr. 11, 1883; d. Apr. 30, 1915
Mary Mackey Neas, b. Nov. 30, 1860; d. Sept. 21, 1909
A. M. Neas, b. Oct. 6, 1857; d. Nov. 26, 1934
Gertrude Neas Stirken, 1891-1942
Pearl E. Duensing, b. Sept. 30, 1896; d. Apr. 15, 1965
John C. Duensing, b. Jan. 5, 1884; d. June 11, 1952

Pleasant Grove Cemetery--72

Iosbaker's First Addition

Block 81--continued

Adelheid Duensing, b. Mar. 6, 1851; d. Feb. 11, 1926
H. F. Duensing, b. Mar. 14, 1844; d. May 21, 1920
Mary Mackey, 1872-1958
Charley Mackey, 1868-1955
Lydia Reed Mackey, 1840-1905
V Col. C. H. Mackey, 1837-1909; 33rd Iowa

Block 82

Anna G., wife of J. P. Witten, b. July 13, 1864; d. Oct. 7, 1904
John P. Witten, b. Dec. 2, 1849; d. Jan. 13, 1925
C. H. Witte, 1855-1930
Caroline Horras (Mother), 1859-1932
Nickolas Horras (Father), 1858-1931
Richard L. Horras, 1893-1953
Emma W. Bruns Nitz, wife of Julius L. Nitz, d. Aug. 18, 1905; age 21 yrs.
6 mos. 16 das.
Wilford H. Horras, b. July 15, 1909; d. July 29, 1909
Addie M. Horras, b. Mar. 29, 1887; d. Feb. 11, 1956
Edward J. Horras, b. June 13, 1882; d. Sept. 10, 1950
Wm. D. Bruns, 1858-1933
Lizzie, wife of Wm. D. Bruns, 1866-1950
Michael Nickel, 1836-1922
Louise Nickel, 1836-1922
John H. Schrader, b. Dec. 11, 1860; d. Dec. 20, 1906
Augusta Schrader, his wife, b. May 30, 1868; d. Feb. 7, 1953
Margaret Schrader, 1891-1947
William Schrader, 1890-1957
Nettie Sitler, b. Apr. 15, 1862; d. Nov. 17, 1906
Mary A. Reinert, wife of Michael Reinert, b. Nov. 1, 1846; d. Feb. 4, 1908
Michael Reinert, b. Jan. 1, 1843; d. Nov. 18, 1927
Henry H. Reinert, b. Nov. 8, 1871; d. July 25, 1912
Bertha Reinert, b. Oct. 13, 1875; d. Nov. 14, 1960

Block 83

Dorus I., dau. of Frank and Mina Sanders, b. May 19, 1903; d. Dec. 22, 1909
Mina Sanders, b. Nov. 9, 1868; d. Oct. 4, 1951
Frank P. Sanders, b. July 17, 1868; d. July 6, 1946
Alta M. Hale, b. Dec. 31, 1899; d. July 4, 1969
Leslie H. Hale, b. June 20, 1898; (no death date)
Pearl M. Reinert, b. July 9, 1910; d. July 14, 1910
M Charles C. Reinert, 1869-1963
Eva Pennell, b. July 24, 1870; d. Aug. 22, 1909
Harvey Pennell, b. July 24, 1868; d. Mar. 3, 1957
John Gielau, b. Feb. 26, 1856; d. Nov. 13, 1909
Helen Nettie Bowers, b. July 19, 1906; (living)
Bruce Albert Bowers, b. Jan. 15, 1905; d. Dec. 4, 1970
G. C. Seeber, b. Feb. 6, 1848; d. Oct. 4, 1927
Marie L., wife of G. C. Seeber, b. Sept. 26, 1857; d. Apr. 4, 1910
Emma M. Northup, 1894; (living)
Lafe C. Northup, 1890-1943

Pleasant Grove Cemetery--73

Iosbaker's First Addition

Block 83--continued

Rex Derby, 1906-1910
Bruce Derby, 1876-1923
Appy Derby, 1882-1942
Philip A. Ragan, 1851-1916
Anna Ragan, his wife, 1856-1914
Minnie, wife of Geo. H. Yahnke (Mother), b. May 10, 1880; d. Jan. 2, 1914
Geo. H. Yahnke (Father), b. Nov. 25, 1875; d. Feb. 13, 1938
Ethel Hodges, b. Oct. 24, 1910; d. Nov. 26, 1915
Della L. Gould, 1901-1943
Cora Elva Gould, 1862-1952
R. E. Gould, 1856-1941

Block 84

James V. Thomas, b. Oct. 30, 1885; d. Sept. 18, 1912
Albia Thomas (Mother), 1859; 1947
John F. Thomas (Father), 1856-1939
Mary J. Brown, b. Feb. 25, 1860; d. Sept. 20, 1938
Samuel T. Brown, b. Feb. 17, 1859; d. Mar. 10, 1945
Infant son of Asa B. and Clara White, d. July 8, 1915
Clara M. White, b. Apr. 10, 1883; d. May 1, 1962
Asa B. White, b. Feb. 5, 1875; d. Jan. 20, 1926
Frank Schiltz, 1855-1922
Elizabeth Schiltz, 1859-1936
Anna M. Kenning, b. July 9, 1884; d. July 31, 1964
Gustav H. Kenning, b. Apr. 4, 1970; d. Jan. 6, 1935
Baby Lankford, Nov. 7, 1939 (only date)
Sadie R. Derby, 1859-1916
L. Marsh Derby, 1856-1942
Millie Butler, 1872-1916
Oale Horras, b. Nov. 12, 1916; d. Dec. 25, 1916
Marvin Horras, b. Aug. 18, 1923; d. Dec. 8, 1934
Minnie C. Horras, b. Dec. 18, 1888; d. Mar. 29, 1948
Roy S. Horras, b. July 27, 1886; d. Oct. 27, 1947
Elsie E. Garrett, b. Feb. 21, 1906; d. Dec. 11, 1915
Jennie J. Garrett, b. Apr. 9, 1874; d. Nov. 25, 1968 (Mother)
W.H. Garrett, b. June 12, 1872; d. June 28, 1921 (Father)
Minnie, wife of M. G. Junkins, b. July 2, 1888; d. Feb. 9, 1916
M. G. Junkins, b. Mar. 21, 1881; d. Dec. 29, 1958
Melissa Junkins, b. Apr. 24, 1885; d. June 29, 1960
Lorita Jane, infant daughter of Mr. and Mrs. L. M. Junkins, 1931

Note: Blocks 85 to 91, inclusive, are 12-lot blocks. There were only 8 lots to the block when the first addition was laid out, with the exception of blocks 71 to 77, inclusive. When the second addition was added, four additional lots were added to these blocks before making a roadway, thereby creating the 12-lot block pattern for the second addition. These block listings will, therefore, include one row of lots at the south which are a part of the second addition.

Pleasant Grove Cemetery--74

Iosbaker's First Addition

Block 85

- Fred O. Fulton, b. Apr. 30, 1917; d. Jan. 9, 1918
Charles C. Fulton, b. June 12, 1914; d. Apr. 5, 1924
Charles E. Fulton, 1877-1951
Laura M. Fulton, 1883-1966
- V Lacey L. Kerr, b. Nov. 25, 1894; d. Oct. 8, 1918; Private Co. K 117th Inf.
Died in France.
Clara Ann Kerr, 1866-1939
Samuel R. Kerr, 1855-1932
Agnes E. Estes, b. June 29, 1909; (living)
Gilbert Estes, b. Sept. 22, 1912; (living)
Charles D. Hill, b. Jan. 10, 1922; d. Nov. 21, 1922
Harriett J. Hill, 12-11-1890; (living)
Fred C. Hill, b. Mar. 25, 1891; (living)
Juanita M. Pumphrey, b. Jan. 17, 1910; (living)
William A. Pumphrey, b. Feb. 18, 1902; d. May 8, 1967
Frances Irene Pumphrey, b. July 20, 1929; d. Aug. 13, 1937
Zella M. VanFleet, 1892-1949
Robert C. VanFleet, 1883-1960
Betty Leah Showman, b. Oct. 24, 1936; d. Dec. 27, 1937
- V Harry Showman, b. July 14, 1894; d. Jan. 10, 1960; Iowa PFC Co. A 128
Engineers, World War I

- Ora D. Bennett, 1874-1932
Ella Bennett, 1876-1963
Donald C. Bennett, 1902-1930
Nore C. Morrow, 1881-1969
Sarah Geno, b. Oct. 14, 1875; d. Mar. 23, 1948
Fred W. Geno, b. May 12, 1876; d. Mar. 8, 1961
Cleda Morrow Geno, b. Aug. 16, 1913; (living)
Virgil W. Geno, b. Apr. 7, 1912; (living)
Agnes Smeaton, 1888-1962
Robert Smeaton, 1887-1965
Emma Ahrens VanAuken, b. Feb. 15, 1888; d. Aug. 28, 1968
Walter VanAuken, b. Oct. 18, 1870; d. Feb. 9, 1948
Mary Knox, b. Jan. 15, 1878; d. Sept. 19, 1963
Fred H. Knox, b. Oct. 12, 1875; d. May 10, 1961
Anna Clubb, 1891-1944
Fred Clubb, 1887-1960
Cleire Beinke (living)
Lester Beinke (living)
Bessie Beinke (living)
- V Paul Beinke, b. Apr. 12, 1896; d. Feb. 3, 1967
Mabel B. Freres (living)
John P. Freres, b. Mar. 27, 1879; d. Feb. 4, 1960

Block 86

- Sarah V. Cutler, b. Dec. 18, 1849; d. Oct. 25, 1930
R. H. Cutler, b. June 16, 1831; d. Dec. 30, 1910
Marjorie L. Decker, b. Sept. 9, 1905; d. July 18, 1960
Marie Lemon Sipes, b. Dec. 30, 1901; d. Feb. 5, 1971
Lizzie M. Lemon, b. Sept. 10, 1883; d. Dec. 27, 1955
William N. Lemon, b. May 18, 1874; d. Nov. 3, 1943
Helen C. Stephenson (mother), b. Jan. 14, 1896; d. May 19, 1941
Add Stephenson (Father), b. Sept. 3, 1865; d. Jan. 31, 1963

Pleasant Grove Cemetery--75

Iosbaker's First Addition

Block 86--continued

Clara Bruns, b. Sept. 25, 1888; (living)
E. H. Bruns, b. Feb. 15, 1892; (living)
Della J. Harper (Mother), b. May 19, 1867; d. Dec. 24, 1918
Wm. Albert Harper (Father), b. Feb. 16, 1865; d. Dec. 9, 1931
Cwendolyn E. Harper, b. Sept. 22, 1893; d. May 13, 1962

V Clifford M. Harper, b. Nov. 17, 1888; d. Jan. 29, 1965
Thomas O. Meeker, 1904-1919

(Marker corroded; not readable)

(Marker corroded; not readable)

(Marker corroded; not readable)

Daisy L. Witte, b. June 6, 1882; d. Mar. 28, 1914

Sarah A. L. Kemp (Mother), 1847-1921

Squire D. Kemp (Father), 1845-1921

V Malcolm E. Kemp, 1877-1924

Grace B. Kemp, 1874-1954

Lawrence Meeker, 1897-1917

Joanna Meeker, 1875-1957

David L. Meeker, 1873-1953

Hannah Shaw, b. July 24, 1864; d. Aug. 3, 1931

Andrew Shaw, b. Oct. 28, 1862; d. Mar. 30, 1921

V Robert James Shaw, b. May 13, 1891; d. Aug. 2, 1946; Iowa Lieut. Col. Infantry

Clarence G. Hartzell, 1876-1922

Lucy Reinert, b. Oct. 15, 1879; d. Nov. 19, 1967

William Reinert, b. Mar. 16, 1873; d. Jan. 18, 1968

Bessie Strupp, 1877-1962

John Strupp, 1864; 1917

Earnest C. Naumann, b. Mar. 22, 1853; d. July 11, 1920

Rosa Naumann, 1850-1935

Louie P. Seaba, b. Oct. 15, 1900; (living)

Roy E. Seaba, b. Oct. 28, 1899; d. July 5, 1957

Matilda M. Seaba, b. Nov. 9, 1876; d. July 3, 1953

Christ D. Seaba, b. Jan. 19, 1872; d. July 19, 1938

Block 87

Gladys C. Goldthwaite, b. Feb. 22, 1887; (living)

Cuy C. C. Goldthwaite (D.O.S.) b. June 28, 1861; d. June 25, 1968

Dorothy Priest 1910 (only data)

Jennie R. Taylor, 1874-1952

A. C. Priest, 1870-1939

V Archie Richmond, b. May 10, 1889; d. Oct. 10, 1918

Ella Richmond, b. May 8, 1861; d. Mar. 11, 1938

George H. Richmond, b. Sept. 28, 1860; d. Feb. 6, 1924

Jeanette B. McLaughlin, 1866-1941

Dr. William H. McLaughlin, 1863-1917

Alfred Lethbridge, b. Oct. 26, 1869; d. Jan. 18, 1911

Bertha M. Reinier (Mother), 1895-1919

Ralph Riddell, b. Apr. 6, 1872; d. July 12, 1928

Flore Adel Richmond, 1859-1931

Arthur Marsh Richmond, 1855-1931

Pleasant Grove Cemetery--76

Iosbaker's First Addition

Block 87--continued

- Mary Ellen White, b. July 14, 1866; d. Apr. 1, 1909
Silas Brook White, b. Nov. 11, 1858; d. May 31, 1939
Rosa E. Erickson, b. Aug. 19, 1896; d. Nov. 17, 1933
Mary Ray, 1918-1930
Theodore Ray, 1912-1930
- Nels S. Erickson, b. July 6, 1874; d. Oct. 29, 1946
V VanDyke (Large stone with nothing on it but the name VanDyke)
(Small stone with "Grandmother" on it)
(Small stone with "Grandfather" on it)
Vera B. Ray, 1889-1971
W. O. Ray, 1882-1956
William C. McWilliams, 1851-1935.
Mary G. McWilliams, 1859-1943
"Baby Lucas", d. Mar. 4, 1908
Effie Lucas, b. Mar. 4, 1877; d. Mar. 27, 1921
Mary C., wife of John Bell, b. Mar. 5, 1859; d. Dec. 1, 1912
(There is a large "John Bell" monument, but no smaller stones or dates for John Bell)
George W. Coon, Jr., b. May 17, 1917; d. Dec. 25, 1918
Cora M. Coon, b. Nov. 20, 1890; (living)
- George W. Coon, b. Aug. 5, 1888; d. June 1, 1957
Ellen L. Fairfield, 1888-1961
Alvin B. Fairfield, 1884- (no death date)

Block 88

- Minnie Mekots, b. Apr. 7, 1888; (no death date)
Charles E. Mekota, b. June 26, 1889; d. Oct. 21, 1961
Nancy Torrence Stockman (Mother), 1859-1938
David Theodore Stockman (Father), 1858-1929
Amos Yahnke (Father), b. May 22, 1879; d. Jan. 10, 1952
Alice Bell Yahnke (Mother), b. Dec. 9, 1883; d. Mar. 13, 1918
Eerl Yahnke, b. Feb. 24, 1911; d. Oct. 16, 1943
Sadie E. Banes, b. Nov. 19, 1883; d. Jan. 23, 1966
C. V. "Chet" Banes, b. May 2, 1882; d. May 5, 1967
L. A. Funk, b. Jan. 29, 1845; d. July 9, 1914
Mollie P. Funk, his wife, b. Apr. 8, 1850; d. Feb. 20, 1916
Elize M. Funk, b. Mar. 12, 1823; d. June 24, 1921
Sarah E. Smith, b. Dec. 10, 1861; d. Feb. 5, 1948
Ralph L. Smith, b. Aug. 22, 1859; d. Feb. 13, 1941
John Hale, b. May 24, 1862; d. June 14, 1908
- Elizabeth Bell, b. July 19, 1882; d. June 19, 1959
Charles H. Bell, b. May 8, 1875; d. Dec. 16, 1963
Nellie M., dau. of C. M. and H. A. Hardesty, wife of H. C. Ogram, b. July 30,
1887; d. Dec. 18, 1911
Harriett A. Hardesty, b. Feb. 16, 1861; d. Mar. 28, 1948
Charles M. Hardesty, b. Feb. 5, 1855; d. Sept. 19, 1937
Homer C. Hardesty, b. Oct. 28, 1883; d. May 4, 1936
Boulah L. Baylor, b. July 5, 1889; d. Apr. 10, 1936
Charles E. Baylor, b. Jan. 3, 1888; d. Dec. 15, 1958
Rosa M. U. Heninger, b. Apr. 11, 1878; d. Oct. 7, 1958
Charles C. Heninger, b. May 21, 1874; d. May 14, 1964
Ethel Elma Pickering, d. June 13, 1911; age 18 yrs. 5 mos. 23 ds.

Resident Grove Cemetery--VI

Iosbaker's First Addition

Block 89

August Bruns (Father), 1867-1949
Marie Bruns (Mother), 1866-1926
John F. Brandenburg, b. Dec. 22, 1863; d. May 23, 1910
~~Pauline A. Brandenburg, b. Dec. 22, 1863; d. May 23, 1910~~
Pauline A. Brandenburg, b. May 18, 1858; d. Nov. 5, 1946
Albert W. Brandenburg, b. Nov. 13, 1857; d. May 23, 1943
Bertha Yantis, b. Feb. 16, 1899; d. Feb. 6, 1969
Freda Bruns, b. Dec. 28, 1901; (living)
Charley Bruns, b. Dec. 8, 1871; d. June 11, 1951
Amelia L. Bruns, b. Dec. 20, 1874; d. Jan. 30, 1940
Lisette Coeldner, 1837-1917
Mary Brotherson, 1856-1952
Chris Brotherson, 1874-1948
Henry Bakehouse, b. July 21, 1883; d. June 23, 1955
William Bakehouse, b. Jan. 25, 1887; d. Aug. 13, 1958
Joseph Bakehouse, b. July 2, 1899; d. Sept. 22, 1959
William Bakehouse, b. Jan. 27, 1851; d. Apr. 29, 1918
Martha Bakehouse, b. Nov. 5, 1861; d. May 18, 1936
Charles Bakehouse, b. Feb. 18, 1884; d. June 6, 1953
Harriet E. Banes, b. July 20, 1906; d. July 19, 1965
Donald V. Banes, b. July 31, 1902; d. Aug. 14, 1957
Ira Marts, b. June 10, 1871; d. Nov. 21, 1952
Florence Marts, b. May 3, 1873; d. July 4, 1952
Herman Bruns (Father), b. Oct. 29, 1864; d. Apr. 15, 1945
Margaret Bruns (Mother), b. Sept. 14, 1862; d. Oct. 1, 1922
Elsie Bruns Clingan, b. Nov. 12, 1898; d. Apr. 25, 1921
Harold R. White, 1889-1968
Jessie R. White, 1888-1973
Mary White Smothers, 1928-1963
Mausoleum -- G. H. Brainard, 1918
Carnet Haden Brainard, b. Apr. 2, 1853; d. May 21, 1918
Luella Iowa Brainard, b. Aug. 18, 1862; d. June 21, 1950

Block 90

Emma M. Bower, b. July 8, 1868; d. May 21, 1920
John S. Bower, b. Mar. 2, 1863; d. Jan. 25, 1936
Nellie B. Ewald, b. Sept. 2, 1863; d. May 28, 1946
Cus E. Ewald, b. May 26, 1875; d. Apr. 23, 1951
Chas. Mayland, b. Mar. 12, 1876; d. Sept. 19, 1910
Sophie Mayland, b. Dec. 6, 1837; d. Mar. 14, 1920
Wm. C. Mayland, 1879-1924
Alma Turnipseed, b. June 17, 1909; (living)
Loren Turnipseed, b. Dec. 22, 1910; (living)
Alma and Loren are parents of Doris, Donna, and Loren)
Alice Iosbaker, b. Feb. 23, 1865; d. Nov. 19, 1942
Wallace Iosbaker, b. June 3, 1867; d. July 4, 1949
Ethel Britton, 1885- (living)
Dora Britton, 1862-1944
Frank L. Britton, 1860-1933
Nettie Martin Miller, b. Feb. 18, 1878; (no death date)
Infant son, d. Nov. 8, 1911
Cap Earl Miller, b. Apr. 27, 1877; d. Dec. 20, 1957

Pleasant Grove Cemetery--70

Iosbaker's First Addition

Block 90--continued

Erwin W. Iosbaker, b. Aug. 30, 1913; (living)
Louie Iosbaker, b. May 20, 1883; d. Feb. 7, 1973
Earl Iosbaker, b. Mar. 1, 1886; d. Aug. 31, 1953
Ruth M. Neumann, b. Apr. 14, 1923; d. Apr. 18, 1923
Amanda M. Neumann, b. Sept. 27, 1886; d. Feb. 20, 1963
Ernest M. Neumann, b. Nov. 11, 1881; d. Nov. 10, 1951
Edwin E. Utterback, b. Feb. 2, 1869; d. Dec. 4, 1937
Jane E. Utterback, b. Feb. 8, 1845; d. Feb. 11, 1928
Corban Utterback, b. Dec. 30, 1843; d. Mar. 31, 1920
Alvina Bruns, 1888-1966
George O. Bruns, 1886-1966
Elsie McClenahan, b. Apr. 29, 1895; d. May 18, 1972
Guy E. McClenahan, b. Nov. 23, 1899; d. June 11, 1920
M Nettie McClenahan, 1879-1961
(Stone base; no other information)

Block 91

Nicholas Hein, b. July 19, 1826; d. July 5, 1911
Margareta Hein, b. May 10, 1842; d. Dec. 18, 1913
Minna Hein, 1858-1942
John Hein, 1861-1937
(Small stone with cross; no name)
Rickey Lee Snakenberg, Dec. 5, 1951 (only date)
Helen Lucile Snakenberg, b. Apr. 16, 1914; (living)
Emory C. Snakenberg, b. Mar. 26, 1903; d. Sept. 10, 1969
Elizabeth W. Kenning, b. May 20, 1888; (living)
Albert M. Kenning, b. Nov. 20, 1887; d. June 25, 1944
Elizabeth M. Hahn, 1879-1956
Constant Hahn, 1880-1938
Kathrine Wallerich, 1859-1951
J. P. Wallerich, b. July 24, 1848; d. July 27, 1916
V Pvt. Harley W. Vandament, b. July 27, 1895; d. Oct. 4, 1918; died at sea
Co. K 83 Div.
Eliza Ellen Vandament, b. Feb. 21, 1871; d. Apr. 6, 1962
William Thomas Vandament, b. Oct. 9, 1853; d. June 9, 1940

Iosbaker's Second Addition

(Lots 9, 10, 11, and 12, of Blocks 85 to 91, inc. have been listed with those blocks in the First Addition)

Block 92

(Marker; no name)
Wm. Bernard Hermanstorfer, b. Sept. 25, 1945; d. Oct. 14, 1945.
Ruth L. Hermanstorfer, 1918- (living)
Wm. Laurel Hermanstorfer, 1905-1973
M (Jerry) Jerome M. Nicola, b. June 5, 1938; d. Aug. 1, 1941
Maude Gilbert, 1878-1958
Abe Jacobs (Father), b. Apr. 13, 1855; d. Aug. 20, 1931
Mary Jacobs (Mother), b. Apr. 11, 1859; d. Apr. 1, 1931
Jacob C. Clark, b. Mar. 2, 1861; d. Dec. 30, 1923
Anna Belle Noadham Axmear, d. 1971
John Wyant Axmear, d. 1962
Etta M. Rugg, b. Mar. 6, 1885; d. Dec. 4, 1966
John E. Rugg, b. Oct. 17, 1886; (living)

Pleasant Grove Cemetery--79

Iosbaker's Second Addition

Block 92--continued

Josaphine K. Wickenkamp, 1869-1935
Ferdinand F. Wickenkamp, 1860-1931
Alice Neal, wife of Herman Wickenkamp, 1894-1936
Bernice L. Kuhn, b. Sept. 10, 1914; (living)
Emma A. Kuhn, b. May 19, 1894; d. Oct. 21, 1920
Edward C. Kuhn, b. Nov. 24, 1885; d. Oct. 14, 1965
Cordelia Axmear, b. Dec. 4, 1855; d. May 30, 1927
John Axmear, b. Oct. 3, 1850; d. June 23, 1939
Kate Ann Axmear, b. July 31, 1886; d. Mar. 27, 1924
Eli Clinton Forney, b. Mar. 10, 1885; d. Mar. 25, 1957
William C. Forney, 1854-1925
Ella J. Forney, 1859-1942

Block 93

Lizzie Snakenberg, b. July 15, 1867; d. Apr. 20, 1928
Dick Snakenberg, b. Mar. 15, 1861; d. May 29, 1932
Addie Kracht, b. June 9, 1857; d. July 26, 1933
Louis Kracht, b. Aug. 9, 1853; d. Apr. 27, 1938
Amelia M. Kracht, 1855-1940
Albert C. Kracht, 1849-1936
Eva B. Snakenberg, 1863-1937
Henry L. Snakenberg, 1857-1942
V J. Dick Snakenberg, b. Feb. 14, 1915; d. June 25, 1954
Sadie Snakenberg, b. July 10, 1889; d. Jan. 25, 1958
Harry L. Snakenberg, b. Apr. 10, 1888; (living)
Virginia E. Hermanstorfer, b. Aug. 6, 1870; d. May 29, 1924
Henry Hermanstorfer, b. May 21, 1870; d. Nov. 25, 1921
Wilferd H. Kracht, b. Jan. 4, 1896; d. Jan. 24, 1956
Bessie H. Kracht, b. Aug. 14, 1876; d. Nov. 6, 1952
Gus Kracht, b. Feb. 24, 1864; d. Dec. 29, 1940
Dr. Lucy G. Coon, b. 1896-1943
Henrietta M. Johnson, 1899-1928
Caroline Coon, 1864-1933
William F. Coon, 1854-1935
Henrietta Strohman, b. Jan. 14, 1857; d. Aug. 29, 1943
Diedrich Strohman, b. Feb. 18, 1851; d. Nov. 18, 1949
Emma L. Schwenke, b. Jan. 5, 1884; (living)
John H. Schwenke, b. Oct. 12, 1875; d. Mar. 18, 1963
m Ellen Jennings, 1911-1966
m William K. Jennings, 1899-1965
Maude M. Jennings, 1872-1924
Wm. Price Jennings, 1873-1943
Katherine A. Polke, b. Jan. 2, 1859; d. Aug. 20, 1948
William F. Polke, b. Feb. 4, 1863; d. Jan. 1, 1932
V Albert H. Polke, 1892-1918; FA Bat C 337 88" Div. Died in France
David Updegraff, b. Jan. 14, 1922 (only date) (Son)
Hannah Updegraff, b. Oct. 1, 1924; d. Nov. 24, 1928 (Daughter)
Alice Brooks Updegraff (Mother), b. Apr. 22, 1891; d. Aug. 9, 1930; and two
infant sons died Aug. 9, 1930
Viola Crampton Updegraff (Mother), b. Sept. 24, 1910; d. Apr. 15, 1967
Frances Hinnah, b. Jan. 22, 1864; d. Jan. 28, 1951
William E. Hinnah, b. Dec. 2, 1852; d. May 2, 1928
Della Seger, wife of Daniel T. Seger, 1861-1923
Daniel T. Seger, 1856-1927

Iosbaker's Second Addition

Block 94

- Jack L. Snakenberg, son of Roy and Lora Snakenberg, b. May 11, 1916; d. May 16, 1939 (Mech. Engr.)
Lora Snakenberg, b. Dec. 8, 1887; d. Dec. 5, 1968
Roy W. Snakenberg, b. Sept. 1, 1888; d. Mar. 16, 1971
Dorotha Snakenberg, b. Sept. 23, 1855; d. July 14, 1943
Louis D. Snakenberg, b. Oct. 9, 1851; d. May 4, 1920
Mary Moorman Wilson, b. 1852, d. 1940
Robert K. Wilson, b. 1851, d. 1922
Ethel L. Richardson, b. Aug. 19, 1881; d. May 27, 1961
Charles Richardson, b. Sept. 17, 1878; d. Jan. 24, 1968
Charles Shaver, b. Aug. 19, 1884; d. Nov. 11, 1946
V Harrison H. Shaver, 1888-1924
V Dale E. Hungerford, b. Oct. 13, 1912; d. Feb. 8, 1974; Iowa MOMM 3 US Navy
World War II
Rosa A. Snakenberg, b. Sept. 10, 1874; d. Mar. 7, 1960
George A. Snakenberg, b. Aug. 2, 1869; d. Nov. 2, 1945
Elizabeth Trotter, b. Jan. 22, 1854; d. June 12, 1922
Rufus E. Trotter, b. July 24, 1884; d. July 8, 1952
Nellie V. Trotter, b. July 26, 1884; d. Mar. 26, 1967
Mary E. Chadwick, b. Dec. 2, 1880; d. Dec. 26, 1955
Sarah Frances Lister Woods, b. Jan. 6, 1848; d. Dec. 1, 1924
Mary Miller, b. Dec. 4, 1876; (no death date)
John C. Miller, b. July 12, 1873; d. Jan. 24, 1953
Artie Ennis Woods, b. June 15, 1884; d. Aug. 9, 1948
Chester A. Woods, b. Dec. 18, 1880; d. Mar. 13, 1948
Cecil Woods, b. July 22, 1925; d. July 31, 1925
Louisa Parkhill, 1840-1925
Samuel Parkhill, 1838-1927
Alice Parkhill, 1868-1949
Clarence Dean Heaton, b. Feb. 16, 1922; d. Feb. 19, 1922
Della Opal Heaton, b. Oct. 20, 1885; d. Jan. 10, 1961
Harley Edwin Heaton, b. Nov. 11, 1874; d. June 16, 1938
Carrie C. Miller, 1879-1944
William F. Miller, 1869-1935
Paul R. Pfannebecker (Son), 1914-1943
Rose J. Pfannebecker (Mother), 1856-1963
Waldo L. Pfannebecker, (Father), 1889-1936
Charley Clubb, 1866-1923
Henrietta M. Clubb, 1861-1919
Daisy Goeldner, b. Apr. 5, 1879; d. Nov. 12, 1932
A. W. Goeldner, b. Feb. 21, 1869; d. Dec. 23, 1943
Hazel M. Goeldner, b. Jan. 12, 1912; d. Nov. 25, 1973
Harry W. Goeldner, b. Oct. 9, 1911; d. Nov. 5, 1957
Cora Hanlon, 1881-1954
Lloyd C. Hanlon, 1876-1955
Katherine Blaise, 1855-1924
Robert Blaise, 1856-1952

Block 95

- Barbara Bruns (Mother), b. Mar. 9, 1861; d. Jan. 28, 1952
Louis Bruns (Father), b. Sept. 4, 1857; d. Oct. 29, 1937
Alvina S. Tygart (Daughter), 1891-1967
Edna S. Farmer, b. Dec. 15, 1884; d. Feb. 17, 1957
Mary Ann Farmer, b. June 27, 1854; d. Nov. 18, 1934
V Sgt. Lpo R. Farmer, d. Oct. 1, 1918; age 23 yrs. 11 mos. 17 dae.
Charles W. Farmer, b. Aug. 3, 1855; d. Dec. 18, 1931

Pleasant Grove Cemetery--81

Ioshaker's Second Addition

Block 95--continued

(Mother and Baby) Blanche M. Bruns, b. Mar. 2, 1891; d. Jan. 13, 1919
Fred J. Bruns, b. Feb. 18, 1886; d. June 29, 1958
Louisa Mersch, 1874-1951 (Mother)
Frank Mersch, 1869-1939 (Father)
Nick Sieren, 1894-1973
Clara Sieren, 1895- (living)
William Stewart Harlan, 1862-1923
Jennie Clark Harlan, 1862-1949
Infant son Harlan, 1896-1896
Edgar C. Klett (Son), b. Aug. 21, 1884; d. Mar. 29, 1962
Charles Klett (Father), b. July 2, 1853; d. Feb. 19, 1919
Katie Klett (Mother), b. Oct. 27, 1856; d. May 13, 1920
Louisa Mertz, b. July 22, 1848; d. Feb. 2, 1936
Jacob Mertz, Sr., b. Aug. 24, 1847; d. June 7, 1921
Maggie Biewen, b. Aug. 8, 1876; d. Apr. 3, 1958
Mathias Biewen, b. Dec. 16, 1871; d. Mar. 11, 1956
Bertha Ahrens, b. Feb. 25, 1896; (living)
William Ahrens, b. Sept. 6, 1886; d. July 13, 1974
Augusta Hauschild, b. Dec. 17, 1891; (living)
Peter A. Hauschild, b. Aug. 8, 1880; d. Dec. 10, 1923
James M. Nicola, 1879-1919
Lottie A. Nicola, 1880-1961
Mary E. Mertz, b. Sept. 12, 1881; d. Mar. 10, 1968
Jacob Mertz, b. July 19, 1880; d. Nov. 26, 1953
V Hubert J. "Westie" Utterback, b. June 15, 1907; d. Mar. 4, 1973; Veteran,
World War II
Gladys O. West Utterback, b. Apr. 2, 1907; (living)
Vida Gilmore, 1898-1924

Block 96

Peter Osterman, b. Aug. 10, 1870; d. Mar. 24, 1919
M Jacob Osterman, 1887-1901
Dorothy M., dau. of C. H. and M. E. Utterback, b. Oct. 17, 1920; d. Nov. 22,
1921
Beatrice Jane, infant daughter of Ervie and Edna Hermanstorfer, d. Mar. 19,
1925 (only date)
Louis Hermanstorfer, b. Aug. 21, 1874; d. Apr. 11, 1942
Mary A. Bakehouse, 1869-1946
Fred G. Bakehouse, 1866-1949
Elizabeth W. Cross, 1875-1919
Joseph Cross, 1872-1953
Hilda K. Beinke, 1896-1939
Albert G. Beinke, 1892- (living)
Anna Brater, 1881-1972
Henry Brater, 1868-1922
Virginia A. Smithart, b. June 11, 1919; d. Sept. 6, 1919
Elsie M. Smithart, 1891-1926
Vane J. Smithart, 1886-1959
Obera E. Burmeister, b. Mar. 29, 1926; (living)
W. E. Burmeister, b. Mar. 28, 1916; d. July 10, 1973

Pleasant Grove Cemetery--82

Iosbaker's Second Addition

Block 96--continued

Henry Young, 1866-1944
Emma Young, 1879-1919
Albertina Schneider, 1851-1920
Carl S. Schneider, b. June 30, 1887; d. Aug. 7, 1925
Nellie M. Schneider, b. Mar. 25, 1885; d. November 23, 1973
V,M Leonard Fritchcn, 1895-1974
Anna M. Wolfe, 1851-1925
Henry C. Wolfe, 1848-1930
Marie K. Wolfe, 1880-1947
M Alpha Wolfe, 1897-1969
V,M Henry Wolfe, 1891-1968
John L. Cox, b. May 1, 1909; d. May 16, 1910
Mollie Cox, 1867-1958
Willard Cox, 1860-1920
Ione Bowers, 1899-1958
Albert Bowers, 1895- (living)
Raymond Fritchcn, b. Apr. 2, 1902; d. Apr. 18, 1968
Howard Fritchcn, b. Aug. 15, 1891; d. Apr. 10, 1968
Caroline M. Fritchcn, b. July 7, 1871; d. July 29, 1933
Peter Fritchcn, b. Oct. 12, 1860; d. Aug. 9, 1922

Block 97

Alice L. Hinkley, 1876-1964
L. H. Hinkley, D.D.S, 1866-1920
M (Marker corroded; not readable)
(Marker corroded; not readable)
Harley E. Woods, b. June 6, 1900; d. Nov. 19, 1961
Violet E. Woods, b. July 22, 1900; (living)
V Fred Lucas, b. June 10, 1880; d. Dec. 13, 1950; Iowa Wagoner 7 Engineer TN
World War I
Julie E. Lucas, 1844-1912
V Daniel W. Lucas, 1839-1927
Mary Jo Miller, 1915-1920
Charles H. Miller, 1872-1950
Caroline Miller, 1880-1963
Georgia Rose Wallerich, June 16, 1929 (only date)
Carole Ann Wallerich, Dec. 27, 1935; d. Jan. 5, 1936
Louella Pilkington, b. May 12, 1373; d. July 26, 1933
William W. Pilkington, b. July 29, 1372; d. July 23, 1941
Gertrude Leichti, t. Jan. 22, 1909; d. Mar. 5, 1945
Louisa Smith, b. May 13, 1886; d. Apr. 15, 1946
Fred L. Smith, b. Oct. 31, 1886; d. Oct. 11, 1922
Custave L. Meyer, b. Aug. 25, 1882; d. Dec. 22, 1928
V Walter E. Saffield, 1882-1935
Mattie I. Saffield, 1885-1965
James B. Osweiler, b. Dec. 1, 1915; (living)
Ruth House Osweiler, b. Nov. 16, 1921; (living)
James and Ruth are parents of Cary, Stan, James F., and Jean)
Mary K. House, 1884-1953
Clarence W. House, 1880-1957
Alice O. Weller, 1872-1942
William Weller, 1869-1938
V Paul O. Weller, b. Mar. 20, 1892; d. Dec. 6, 1942; Iowa Mus. 2 CL 339
Field Arty.
Fannie A. Turner, 1871-1966
Orvil H. Turner, 1868-1941

Pleasant Grove Cemetery--83

Iosbaker's Second Addition

Block 98

Harold Arnold Souer, b. Apr. 12, 1929; d. Feb. 6, 1930
Grace Irene Souer, b. Feb. 14, 1896; (living)
George Andrew Souer, b. July 19, 1901; d. May 29, 1968
Maude Wilson, 1864-1957
Shawhan (no dates or identification)
Mildred Farmer McClenahan, b. Mar. 10, 1892; (living)
Charles Mervin McClenahan, b. Nov. 16, 1888; d. Aug. 26, 1952
✓ Charles Leo McClenahan, b. Mar. 29, 1916; d. Oct. 9, 1940; Iowa 2nd Lieut.
3 Inf.
✓ Walter L. Crampton, b. June 12, 1915; d. Oct. 3, 1944; Iowa Captain Infantry
Minnie Julip Crampton, b. Nov. 19, 1892; d. Feb. 5, 1955
Walter Henry Crampton, b. Jan. 21, 1884; d. Feb. 8, 1953
Katherine Seger, 1861-1947
William Seger, 1863-1945
Linnie Milburn, 1873-1951
Henry Milburn, 1872-1960
J. Leo Martin, J. O., b. Jan. 26, 1922; d. Dec. 30, 1964
Marjorie M. Bruns, b. Aug. 3, 1902; (living)
D.W. Bruns, b. Jan. 3, 1887; d. Mar. 26, 1967
E. Geneva Bruns, b. May 14, 1889; d. Sept. 30, 1956
Agnes Keller Johnston, b. Apr. 22, 1884; d. Sept. 2, 1969
Thomas K. Johnston, b. Apr. 11, 1884; d. May 7, 1963

Block 99

(No headstones)

Block 100

John Langen, b. Dec. 7, 1896; d. Nov. 10, 1940
Alice P. Mitchell, b. Sept. 14, 1898; d. Sept. 6, 1951
✓ Daryl R. Glandon, b. Aug. 15, 1923; d. Oct. 17, 1944; Iowa CPL U.S. Marine
Corps
Jennie Glandon, b. Mar. 25, 1897; d. Dec. 13, 1954
Julia Lucas Bailey, b. Mar. 29, 1923; d. May 5, 1945
Elizabeth Ann Bailey, b. Aug. 15, 1944; d. July 1, 1966

Block 101

Edith Kerber, b. May 27, 1889; d. Sept. 15, 1927
Frank Kerber, b. Nov. 1, 1880; d. Nov. 23, 1968
✓ Lloyd P. Kerber, b. May 16, 1911; d. Jan. 3, 1967; Kansas TEC 5 BTRY D 195
AAA AW 8N World War II BSM-SM
James O. Utterback, 1910-1930
Pearl Langford, 1885-1973
Elmer Langford, 1883-1965
Walter I. Parkhill, b. Nov. 20, 1903; d. Feb. 27, 1928
Tillie Parkhill, 1877-1949
Joseph Y. Parkhill, 1871-1954
Fannie B. Shook, b. Feb. 20, 1871; d. June 20, 1930
Edward J. Shook, b. May 31, 1869; d. Aug. 12, 1953
Charles E. Shook, b. Sept. 2, 1895; d. May 28, 1972
Caroline Coeldner, 1859-1928
Caroline Grum, 1885-1957
George Grum, 1875-1958
Vera F. Cassens, b. Aug. 1, 1907; (living)
Casper R. Cassens, b. June 5, 1903; d. Feb. 11, 1940

Iosbaker's Second Addition

Block 101--continued

Lizzie Schroeder (Mother), 1884-1938
Henry Schroeder (Father), 1872-1948
Cynthia W. Follman, b. Apr. 13, 1864; d. Aug. 22, 1946
Theodore Louis Follman, b. Feb. 26, 1858; d. Aug. 4, 1947
Fatima W. Follman, b. Apr. 13, 1887; d. Sept. 24, 1970
Patti F. Strate, b. Nov. 26, 1885; (no death date)

Block 102

Katie Baker, 1868-1926
John S. Baker, 1859-1935
Cary Lee VanFleet, Apr. 13, 1946 (only date)
Paulina Schimmelpfennig, b. July 15, 1839; d. May 5, 1934
John Schimmelpfennig, 1872-1946
Fred Schimmelpfennig, b. Jan. 11, 1869; d. Aug. 29, 1948
William Schimmelpfennig, b. July 15, 1870; d. June 23, 1953
Harry Michel, Jr., 1927 (only date)
David Griffith, 1931 (only date)
Millie J. Herras, 1889- (living)
Harry C. Horras, 1884-1953
Letha H. Culp, 1915- (living)
Ward E. Culp, 1904-1957
Minnie C. Schneider, 1902-1926
Delia A. Clary, 1876-1959
Amos Clary, 1865-1945
Dora Eva Wallerich, b. Jan. 18, 1887; d. Jan. 18, 1934
Frank Wallerich, b. Apr. 20, 1885; d. Mar. 30, 1970
Josie Wallerich, b. Nov. 26, 1882; (living)
Nick Wallerich, b. Mar. 20, 1881; d. Dec. 28, 1968
Margaret Seger, b. Apr. 12, 1860; d. Dec. 20, 1936
Charles Seger, b. Dec. 3, 1857; d. Jan. 26, 1936
Freda R. Kephart, 1871-1955
Susan Krier Ray, 1888-1938

Block 103

V Sherman Brown, b. Oct. 28, 1892; d. May 5, 1953; Iowa PFC Co. D 104 Inf. 26
Div. World War I
Alta Brown, b. Oct. 21, 1877; d. Oct. 27, 1972
Elizabeth Brown (Mother), 1855-1945
Rezin Brown (Father), 1843-1925
Homer Strupp, b. July 20, 1898; d. May 15, 1938
Grace T. Strupp, b. June 4, 1901; (living)
Infant son, Joseph Carrell, b. Mar. 24, 1946; d. Mar. 28, 1946
Graco B. Koch, 1901- (living)
V Martin M. Koch, b. Sept. 22, 1895; d. Dec. 14, 1970; Iowa CPL CAS DET 720
Demob CP World War I
Addie Cassons, b. May 31, 1892; d. Sept. 15, 1970
Carl Cassons, b. June 28, 1889; d. Feb. 15, 1970
Katharine E. Northup, b. Aug. 26, 1913; (living)
Alfred M. Northup, b. Dec. 8, 1911; d. Aug. 1, 1962
Arthur E. Goeldner, b. Feb. 11, 1869; d. Mar. 24, 1941
Dorothea W. Goeldner, b. Dec. 9, 1878; d. Aug. 12, 1959

Iosbaker's Second Addition

Block 103--continued

- Sally Mae, dau. of Irvin and Katie Goeldner, b. Oct. 15, 1939; d. Sept. 6, 1945
 Myrna Sue Greenlee, b. April 25, 1945; d. Dec. 14, 1947
 Laura L. Willcockson, b. June 13, 1900; (living)
 V J. Edwin Willcockson, b. Dec. 20, 1892; d. Oct. 4, 1972; World War I
 Miriam, dau. of Edwin and Laura Willcockson, b. July 9, 1936; d. July 12, 1938
 Christine M. Bruns, Feb. 15-21, 1968
 Dorothy M. Wilcox, 1918- (living)
 David C. Wilcox, 1917-1970
 Andrew H. Cassans, Jan. 25, 1926 (only data)
 Alta Cassans, b. July 20, 1898; (living)
 V George A. Cassans, b. Nov. 25, 1895; June 7, 1972; Iowa PVT Co. E 349 Inf. 88
 I U.S. Div. World War I
 Hattie G. Willcockson, b. Nov. 10, 1862; d. Sept. 9, 1942
 Kleber E. Willcockson, b. Dec. 25, 1858; d. May 16, 1935
 Carol E. Wilcox, b. July 6, 1937; d. Sept. 11, 1972

Block 104

- Venus S. Downey, 1897-1938
 J. M. Downey, 1868-1926
 A. W. Stevens, 1857-1931
 Mary W. Wierman, b. Oct. 15, 1887; d. Apr. 13, 1957
 Joe E. Wierman, b. Apr. 9, 1880; d. Mar. 18, 1946
 Newell R. Thorburn, b. Oct. 6, 1901; (living)
 Dorothy M. Thorburn, b. Nov. 20, 1906; (living)
 LaVera Ann Thorburn, Dec. 24, 1940 (only data)
 Jane Ellen Heaton, b. Nov. 26, 1945; d. Dec. 6, 1945
 V Ward Virgil Heaton, b. Sept. 11, 1906; d. Sept. 27, 1973; Iowa S2 US Navy
 World War II
 Bryan Moore, b. June 14, 1899; d. July 11, 1968
 Martha Moore, 1855-1930
 James M. Moore, 1846-1925
 Dorothy W. Saner, 1920-1925
 Myrtle M. Strohman, 1878-1958
 Henry L. Strohman, 1866-1932
 Olive E. Strohman (living)
 Wilford L. Strohman, b. Mar. 10, 1903; d. Sept. 3, 1955
 Claudie E. Saner, 1888- (living)
 Winifred Saner, 1890-1944
 Keith E. Saner, b. Jan. 10, 1917; d. Dec. 13, 1958
 Chester O. Shirkey, b. Sept. 9, 1902; d. Feb. 10, 1950
 Lydia Shirkey, b. July 21, 1878; d. Dec. 31, 1927
 George H. Shirkey, b. Mar. 5, 1872; d. June 30, 1938
 M Elizabeth Webb, 1859-1946
 Benjamin Webb, 1859-1929
 Grace Scott, b. July 26, 1890; (living)
 Sherly Scott, b. Sept. 2, 1890; d. Mar. 4, 1954
 Treva Scott Flanagan, b. July 2, 1909; (living)
 James Walter Flanagan, b. June 9, 1911; d. Oct. 8, 1967
 J. W. Morgan, 1839-1927
 C. E. Morgan, 1857-1934

Pleasant Grove Cemetery--66

Iosbaker's Second Addition

Block 104--continued

- Leslie H. Turnipseed, b. May 5, 1884; d. Sept. 30, 1961
Goldie Turnipseed, b. June 20, 1888; d. July 14, 1970
Frank P. Gilliland, b. Sept. 24, 1852; d. Jan. 9, 1941
Daisy Gilliland, b. Nov. 15, 1874; d. Sept. 12, 1930
V Francis F. Gilliland, b. Sept. 18, 1909; d. Feb. 15, 1971; Iowa Tec 4 827 Conv
Center World War II
Elsa M. Moore, Jan. 3, 1887; (living)
Frank Moore, b. Aug. 3, 1881; d. May 9, 1966
Charles Frank Moore, May 29 - Dec. 27, 1941
Laura J. Moore, 1914 (living) }
F. James Moore, 1911-1973 } married Dec. 15, 1935

Block 105

- Leona M. Clubb, 1892-1937
Robert L. Clubb (Son), 1925-1939
Grace L. Sanderson, b. Feb. 1, 1898; (living)
J. George Sanderson, b. Apr. 4, 1897; d. Mar. 31, 1949
Dena W. Iosbaker, b. Apr. 26, 1866; d. Jan. 5, 1955
Peter C. Iosbaker, b. Oct. 3, 1865; d. Jan. 30, 1932
M Fred W. Voltmer, 1872-1928
M Henry Voltmer, (dates no longer there)
Harley W. (son), 1915-1938
Maude E. Snakenberg, 1879-1959
W. F. Snakenberg, 1869-1966
Kate M. Snakenberg, b. Mar. 8, 1868; d. Oct. 21, 1955
Frank C. Snakenberg, b. Oct. 14, 1862; d. July 27, 1953
Anna Beryl Olive, b. June 2, 1892; d. Oct. 30, 1941
Wendell A. Olive, b. Aug. 23, 1910; (living)
V Malcolm A. Pfannebecker, M.D., b. Nov. 1, 1898; d. Oct. 7, 1937; Iowa
* 2 Lieut. Infantry
Grace Maffitt, 1896- (living)
Margaret Pfannebecker, 1871-1962
Cora A. Roe (Mother), 1892-1941
Rosa E. Scott, b. Apr. 21, 1864; d. Apr. 9, 1950
John F. Scott, b. Aug. 31, 1856; d. Jan. 16, 1952
V Alson A. Scholes, d. Apr. 4, 1942; Iowa Pvt 23 Inf. 2 Div.

Iosbaker's Third Addition

Block 106

- V Stanley L. Peiffer, Jr., b. May 4, 1951; d. Dec. 23, 1971; Iowa SP 4 Co. A
8 S & T 8N Vietnam
M Gale Ward Dooley, 1904-1973
Helen A. Neuman, b. Apr. 27, 1909; (living)
Albert J. Neuman, b. Oct. 9, 1907; d. July 5, 1973
John Warren Bowers, b. Nov. 8, 1889; d. Mar. 25, 1967
Netta F. Bowers, b. Sept. 21, 1880; (living)
Alan Snodgrass, b. Dec. 12, 1955; d. Nov. 16, 1970

Block 107

- V Faye Edward Vorhauer, b. Aug. 3, 1943; d. Apr. 1, 1967
Charles C. Vorhauer, b. Aug. 14, 1941; d. Aug. 2, 1969
Mike Carmichael, 1954-1972
* William Pfannebecker, M. D., b. May 31, 1863; d. Jan. 8, 1944

Pasasant Grove Cemetery--66

Iosbaker's Second Addition

Block 104--continued

Leslie H. Turnipsead, b. May 5, 1884; d. Sept. 30, 1961
Coldie Turnipsead, b. June 20, 1888; d. July 14, 1970
Frank P. Gilliland, b. Sept. 24, 1862; d. Jan. 9, 1941
Daisy Gilliland, b. Nov. 15, 1874; d. Sept. 12, 1930
V Francis F. Gilliland, b. Sept. 18, 1909; d. Feb. 15, 1971; Iowa Tec 4 827 Conv
Center World War II
Elsa M. Moore, Jan. 3, 1887; (living)
Frank Moore, b. Aug. 3, 1881; d. May 9, 1966
Charles Frank Moore, May 29 - Dec. 27, 1941
Laura J. Moore, 1914 (living) } married Dec. 15, 1935
F. James Moore, 1911-1973 }

Block 105

Leona M. Clubb, 1892-1937
Robert L. Clubb (Son), 1925-1939
Grace L. Sanderson, b. Feb. 1, 1898; (living)
J. George Sanderson, b. Apr. 4, 1897; d. Mar. 31, 1949
Dena W. Iosbaker, b. Apr. 26, 1866; d. Jan. 5, 1955
Peter G. Iosbaker, b. Oct. 3, 1865; d. Jan. 30, 1932
M Fred W. Voltmer, 1872-1928
M Henry Voltmer, (dates no longer there)
Harley W. (son), 1915-1938
Maude E. Snakenberg, 1879-1959
W. F. Snakenberg, 1869-1966
Kate M. Snakenberg, b. Mar. 8, 1868; d. Oct. 21, 1955
Frank C. Snakenberg, b. Oct. 14, 1862; d. July 27, 1953
Anna Beryl Olive, b. June 2, 1892; d. Oct. 30, 1941
Wendell A. Olive, b. Aug. 28, 1910; (living)
V Malcolm A. Pfannebecker, M.D., b. Nov. 1, 1898; d. Oct. 7, 1937; Iowa
*-----2 Lieut. Infantry
Grace Maffitt, 1896- (living)
Margaret Pfannebecker, 1871-1962
Cora A. Roe (Mother), 1892-1941
Rosa E. Scott, b. Apr. 21, 1864; d. Apr. 9, 1950
John F. Scott, b. Aug. 31, 1856; d. Jan. 16, 1952
V Alson A. Scholes, d. Apr. 4, 1942; Iowa Pvt 23 Inf. 2 Div.

Iosbaker's Third Addition

Block 106

V Stanley L. Peiffer, Jr., b. May 4, 1951; d. Dec. 23, 1971; Iowa SP 4 Co. A
8 S & T 8N Vietnam
M Gale Ward Dooley, 1904-1973
Helen A. Neuman, b. Apr. 27, 1909; (living)
Albert J. Neuman, b. Oct. 9, 1907; d. July 5, 1973
John Warren Bowers, b. Nov. 8, 1889; d. Mar. 25, 1967
Watta F. Bowers, b. Sept. 21, 1880; (living)
Alan Snodgrass, b. Dec. 12, 1955; d. Nov. 16, 1970

Block 107

V Faye Edward Vorhauer, b. Aug. 3, 1943; d. Apr. 1, 1967
Charles C. Vorhauer, b. Aug. 14, 1941; d. Aug. 2, 1969
Mike Carmichael, 1954-1972

* William Pfannebecker, M. D., b. May 31, 1863; d. Jan. 8, 1944

Pleasant Grove Cemetery--87

Iosbaker's Third Addition

Block 107--continued

- M Joyce M. McMillan, 1924-1965
Clifford A. McBride, b. June 28, 1895; (living)
C. Marie McBride, b. Nov. 3, 1899; d. Oct. 26, 1972
C. Raymond Veach, b. Aug. 6, 1907; (living)
Emma L. Veach, b. Feb. 9, 1909; d. Feb. 28, 1968
June Stull, b. Feb. 21, 1925; d. Apr. 16, 1965
Genevieve M. Duensing (Daughter), 1923- (living)
Rosa G. Duensing (Mother), 1889-1972
Fred D. Duensing (Father), 1885-1966
F. Homer Duensing (Son), 1925-1964
Steven D. Applegot, b. Aug. 26, 1956; d. Dec. 11, 1956
Lena A. Case, 1903- (living)
John S. Case, 1899-1962
Amanda Fauth, 1899-1956
V Karl Fauth, 1895-1962; Iowa Pfc. Co. B 349 Inf. 88 Div. b. Nov. 25, 1895;
d. June 6, 1962

Block 108

- Birdie Mayo, b. Apr. 24, 1886; d. June 11, 1963
Harry Mayo, b. Nov. 16, 1885; d. Jan. 16, 1954
Hattie J. Cooney, 1839- (living)
John M. Cooney, 1858-1951
Mildred A. Classen, b. Aug. 24, 1920; d. Apr. 1, 1966
Freeda Smeaton, 1898- (living)
George Smeaton, 1891-1950
Evelyn O. Horras, b. Nov. 8, 1904; d. Dec. 20, 1959
Lloyd H. Horras, b. Dec. 3, 1901; (living)
Mabel Hauschild, 1893-1946
V Charles Hauschild, 1889-1967; Veteran, World War I
Hervey H. Cassens, b. Oct. 10, 1906; (living)
Margaret L. Cassens, b. Feb. 11, 1911; d. Oct. 19, 1967
Janice LaRose Cassens, b. Dec. 20, 1933; d. Oct. 11, 1948
Minnie G. Nitz, (Mother), 1883-1967
Julius L. Nitz (Father), 1874-1947
Lois Irene Lenninger, b. Nov. 2, 1888; d. Sept. 28, 1950 (Daughter of
Peter and Eugenie Besser Lenninger)
Pearl Stull, b. June 5, 1892; d. Oct. 1, 1964
Samuel C. Stull, b. July 2, 1890; d. Apr. 27, 1972
Kathy M. Stull, b. July 5, 1946; d. July 31, 1961

Block 109

- Robert Follman, Feb. 16, 1950 (only date)
V Gordon R. Follman, b. Feb. 20, 1925; d. Apr. 3, 1945; Iowa PFC 66 Inf. 71
Inf. Div. World War II
Harold O. Hicklin, Jr., b. Apr. 13, 1934; d. Feb. 4, 1949
Herbert H. Hicklin, b. Nov. 6, 1928; d. July 20, 1950
Verna E. Hicklin, b. Sept. 10, 1900; d. June 10, 1968
Harold O. Hicklin, b. Nov. 22, 1900; d. July 18, 1969
Clarence Fritchsen, b. Aug. 17, 1904; d. Mar. 11, 1905
Katherine Fritchsen, b. Dec. 5, 1872; d. Oct. 11, 1955
Frederick Fritchsen, b. Nov. 17, 1871; d. July 22, 1953
V Pvt. Henry R. Winfrey, b. Mar. 25, 1928; d. July 28, 1949; 23rd Armored Eng.
Batt. 3rd Div. Died in service at Fort Knox, Kentucky

Iosbaker's Third Addition

Block 109--continued

Paul W., Infant son of Claude and Kethleen Gottorff, Sept. 17, 1950 (only date)
Goldie M. Butler, Oct. 8, 1893; (no death date)
Harry A. Butler, b. Oct. 22, 1891; d. Jan. 2, 1965

Block 110

Mabel Cuddy, Apr. 24, 1902; (living)
William Cuddy, b. Nov. 30, 1900; d. Sept. 8, 1950
V Albert C. Nimitz, b. Oct. 20, 1904; d. June 28, 1973; Iowa Pvt. Army Air
Force World War II
Anna Nimitz, b. Mar. 11, 1862; d. Oct. 19, 1973
Charles Nimitz, b. Jan. 8, 1878; d. July 31, 1953
Lillian Hagge, 1895; (living)
V Edward L. Hagge, 1894-1951
Bernice Zaki, b. May 14, 1882; d. Mar. 23, 1965
Helen Zaki Schimmelpfennig, b. Feb. 4, 1909; (living)
Everett Lee Schimmelpfennig, b. Feb. 25, 1908; d. Feb. 12, 1974
Enza Schimmelpfennig, b. Dec. 12, 1885; d. Aug. 11, 1956
Gust Schimmelpfennig, b. Aug. 19, 1876; d. Dec. 11, 1949
Mary Jugenheimer, b. Oct. 24, 1867; d. July 18, 1955
Robert Jugenheimer, b. Apr. 10, 1868; d. Nov. 6, 1957
Edith Jugenheimer, 1899-1969
M Kerkove twins, 1962-1962
John H. Whitten, 1889-1955
Kate Whitten, 1889-1966
V Lee Wallace Whitten, b. Jan. 9, 1927; d. June 9, 1969; World War II
Louise S. Stanton, b. June 14, 1883; (living)
Frances P. Stanton, b. Mar. 12, 1882; d. Oct. 7, 1952
Bertha R. Humes, 1890- (no death date)
Charles E. Humes, 1882-1955

Block 111

Walter J. Ewald, b. Apr. 14, 1908; d. July 17, 1951
Arthur Dick Streigle, Jr., 1953-1953
Elizabeth K. Dupuis, b. July 14, 1877; d. Oct. 23, 1951
Thomas J. Dupuis, b. June 2, 1875; d. Sept. 5, 1952
Hope L. Bair, b. Mar. 3, 1889; (living)
Claude L. Bair, b. Feb. 8, 1892; d. May 19, 1967
Sophia Bakehouse, b. Feb. 17, 1895; d. Sept. 4, 1957
Albert Bakehouse, b. Mar. 20, 1888; (living)
Fern I. Cegner, b. June 25, 1916; (living)
Earl E. Cegner, b. Apr. 2, 1910; d. Dec. 18, 1961
Margaret Bain Davidson, b. Apr. 4, 1911; d. Aug. 11, 1969
Joseph L. Davidson, b. June 4, 1913; (living)
Lois Irene Ritzinger, b. May 15, 1910; d. May 11, 1965
Elizabeth Ann Ritzinger (mother), b. Sept. 10, 1880; d. Apr. 5, 1956
Harold E. Jones, b. Mar. 9, 1905; d. Sept. 12, 1959
Ruth L. Stull, 1910-1958
Christopher S. Stull, 1912-1968

Iosbaker's Third Addition

Block 112

- Ruth F. Morton, 1898-1970
Charles H. Morton, 1892-1952
Dot M. Dyson, b. May 25, 1894; (living)
Roy E. Dyson, b. Aug. 28, 1890; d. Jan. 4, 1953
Alta I. Mikesell, b. Feb. 27, 1889; d. May 19, 1972
Howard W. Mikesell, b. Feb. 11, 1887; d. Feb. 4, 1958
Blanche Rah, 1890-1969
William E. Rah, 1888-1955
Ruth M. Carmichael, b. Nov. 24, 1892; d. July 13, 1974
Ida White Rabb, b. July 4, 1869; d. July 29, 1955
Minnie M. Beach (no dates)
V Charles H. Beach (no dates) World War I, 1917-1918
Adah S. Beach, b. July 1, 1886; (living)
Robert A. Beach, b. Jan. 4, 1886; Nov. 26, 1955
Stella C. Smith, b. Feb. 23, 1899; (living)
Emery J. Smith, b. Jan. 21, 1894; d. Mar. 19, 1970
Fred Herman Kitzman, b. Jan. 27, 1880; d. Jan. 30, 1957
V Arthur A. Kitzman, b. Apr. 27, 1888; d. Mar. 28, 1965; Veteran World War I
William H. Kitzman, b. June 4, 1885; d. Aug. 30, 1971
Louise Cross, b. May 4, 1879; d. Aug. 26, 1966
William Cross, b. Dec. 4, 1870; d. July 22, 1959
Mary Serena Applegeat, b. Feb. 7, 1930; (no death date)
Mary Charline Applegeat, b. Mar. 25, 1957; d. July 13, 1970
John William Applegeat, b. Aug. 20, 1929; (no death date)
Addie L. Kerkove, b. Aug. 15, 1902; (living)
V John L. Kerkove, b. July 15, 1888; d. Sept. 24, 1968; Iowa PVT Co. S 325
Infantry, World War I

Block 113

- Elizabeth L. Hackert, b. May 19, 1886; d. Nov. 5, 1973
William Hackert, b. Sept. 17, 1896; (living)
Elizabeth W. Crouse, b. May 10, 1884; d. Apr. 6, 1962
Anna Mohme Hull, b. Feb. 14, 1886; d. June 20, 1974

Block 114

- Roy Albert Yahnke, b. Nov. 9, 1898; d. Feb. 24, 1960
Avis Marie Yahnke, b. Aug. 6, 1902; (no death date)
Ora Hardlein, b. Mar. 20, 1894; d. Sept. 5, 1954
Wm. F. Hardlein, b. Feb. 3, 1889; d. May 1, 1960
Floyd E. Yahnke, b. May 4, 1903; d. Feb. 22, 1962
Harold F. House, b. Dec. 30, 1908; d. Nov. 21, 1969
Maude E. Pence, 1905- (living)
Malcolm Pence, 1904-1971

Block 115

- M (No first name) Streit, 1873-1948
Frank Davis, 1868-1947

Block 116

- Jennifer Sue Wyllie, b. Dec. 19, 1970 (only date)
V Theodore A. Wyllie, b. Sept. 3, 1909; d. June 30, 1958; Iowa Sgt Co. A 376
Infantry World War II BSM & OLC-PH

Iosbaker's Third Addition

Block 116--continued

- V Thurman L. Wyllie, b. Sept. 30, 1943; d. Apr. 16, 1966; Iowa Nat. Grd. 224
Eng. Co. C
V Donald L. Wyllie, b. Feb. 19, 1913; d. Jan. 19, 1963; Iowa T5 345 Eng. H & S Co.
World War II

Block 117

- Gladys I. Lewis, b. Mar. 26, 1909; (living)
Ralph B. Lewis, b. Nov. 21, 1903; d. July 26, 1972
Nellie S. Reinert, b. July 24, 1883; d. Dec. 31, 1971
Michael Reinert, b. Feb. 20, 1873; d. Dec. 28, 1947
Fred Hauschild, 1883-1957
Ila T. Todd, b. May 31, 1899; (living)
Katherine W. O'Neill, 1876-1953
Doroathy B. Cruse, b. Sept. 14, 1894; d. Jan. 1, 1970
V William Vance Cruse, b. Jan. 1, 1887; d. May 18, 1963; Minnesota, 2 D LT 313
Engineers, World War I
Mable Adams, b. May 25, 1881; d. July 17, 1958
Don Adams, b. July 20, 1879; d. Sept. 5, 1955
V Richard H. Adams, 1909-1968
Minnie Milburn Tollenaar, b. Feb. 2, 1911; (living)
Thomas J. Tollenaar, b. Jan. 17, 1909; d. Dec. 5, 1962
V Billy Adams, b. Sept. 15, 1921; d. Mar. 6, 1944; Iowa Staff Sgt. 579 AAF
Bomb Sq. World War II
William Adams, b. July 1, 1901; d. Oct. 24, 1953
Linda Ann Scott, b. Jan. 12, 1948; d. Oct. 1, 1950
M Curtis E. Roe, 1883-1971
Douglas LaVerne Clubb, Jan. 10, 1958 (only date)

Block 118

- Carolyn A. O'Brien, b. July 16, 1877; d. Apr. 16, 1952
Joseph C. O'Brien, b. June 4, 1877; d. Aug. 11, 1965
Mildred Korf O'Brien, b. Mar. 12, 1911; (living)
Frank P. O'Brien, b. May 23, 1910; d. Aug. 28, 1972
Alta E. Korf, b. Oct. 12, 1889; (living)
Albert B. Korf, b. Aug. 11, 1889; d. Feb. 28, 1958
M Verla Mae Clubb, 1971-1971

Block 119

- Ocra M. Kracht, b. May 6, 1896; d. Jan. 30, 1973
Emil Kracht, b. Jan. 18, 1884; (living)
Ruby E. Estes, b. Sept. 4, 1898; d. Sept. 4, 1959
C. Raymond Estes, b. Nov. 25, 1894; d. June 21, 1956
Myrna A. Lindaman, b. Dec. 12, 1911; (living)
John Lindaman, b. May 12, 1901; d. May 14, 1958
Mildred E. Mackey, b. Aug. 3, 1912; d. Sept. 21, 1962
Homer C. Mackey, b. Aug. 22, 1908; d. Apr. 14, 1973
Marilynn C. Andresen, 1913- (living)
Gilbert J. Andresen, 1914-1965
Ferdinand Smeaton, b. Sept. 7, 1907; d. Apr. 7, 1968
Lucille M. Miller, b. Apr. 28, 1910; (living)
Harry C. Millor, b. Sept. 9, 1904; d. Feb. 14, 1970

Pleasant Grove Cemetery--91

Iosbaker's Third Addition

Block 119--continued

- Carrie C. Clubb, 1892-1964
Anderson Clubb, 1890-1971
W. Winfred Molsberry (no dates; living)
Jessie E. Molsberry (no dates; living)
----- Rebecca J. Moon, b. Feb. 1, 1924; (living) (wife of Jesse W. Moon)
V Jesse W. Moon, b. Aug. 6, 1913; d. Apr. 20, 1969; Iowa MOMM 3 USNR World War II

Block 120

- V Kenneth Cail Koob, b. June 17, 1909; d. Feb. 2, 1964; Iowa PHM3 USNR World War II'
V Irvin Hollis Reynolds, b. Apr. 16, 1909; d. Nov. 11, 1964
Earl Ambrose Reynolds, b. July 24, 1867; d. Mar. 3, 1970
Charles Thomas Phelps, b. Sept. 2, 1901; d. Feb. 4, 1973
Francis J. Clarahan, b. Aug. 14, 1892; (no death date)
Fannie M. Clarahan, b. Mar. 22, 1888; d. Sept. 18, 1969
Milferd Roberts, Jr., b. Apr. 13, 1926; d. Aug. 30, 1970
Clayton Forrest, infant son of Gary and Sue Hauschild, Aug. 8-11, 1970

Block 121

- V James William Green, b. Jan. 27, 1917; d. Sept. 13, 1970; Iowa 1st Lt. 2534 Base Unit AAF World War II OFC-AM & 3 OLC
Helen D. Yoder, b. Apr. 17, 1903; (living)
- Ronald C. Yoder, b. Oct. 20, 1904; d. Oct. 27, 1971
Waunita M. Thompson, b. Mar. 5, 1924; d. Oct. 1, 1971
Elvin E. Thompson, b. July 16, 1916; d. Aug. 21, 1973

Block 122

- Kirby N. Aldinger, b. Sept. 12, 1951; d. July 4, 1973
Elizabeth L. Aldinger, b. Nov. 11, 1923; (living)
Roger W. Aldinger, b. Apr. 27, 1924; (living)
Arlo B. Conklin, b. Aug. 2, 1908; d. Jan. 7, 1972
Grace M. Conklin, (living)
V Walter Voltmer, 1908-1974

Pleasant Grove Cemetery--52

P. Iosbaker Lots

This row of lots lies to the north of St. Mary's Addition, running from the center cemetery road to the east fence. They were read by lots beginning at the west and going to the east.

Row 1,2 (Block 1)

Alonzo M. Pfaff, b. Jan. 13, 1885; d. Aug. 12, 1966
- Terry Orville Pfaff, b. Dec. 29, 1912; d. Sept. 16, 1913
Ward L. Pfaff, 1895-1909
Oniska B. Pfaff, 1862-1926
Frank W. Pfaff, 1858-1944

Rows 3,4 (Block 2)

Almeda, wife of C. A. Meyer, 1864-1927
C. A. Meyer, 1862-1920
- Frank A. Martin, d. Feb. 19, 1896; 23 yrs. 2 mos. 5 das.
Esther Meyer Martin, b. Dec. 15, 1839; d. May 3, 1907
V Isaac C. Gillett, b. Jan. 19, 1825; d. Nov. 7, 1905
Maria, wife of I. C. Gillett, d. Dec. 11, 1891; age 67 yrs. 6 mos. 10 das.
Egbert S. Gillett, b. July 14, 1856; d. July 13, 1920
(Marker; not readable)

Rows 5,6 (Block 3)

-V Martin Pfaff, d. Jan. 2, 1894; age 66 yrs. 11 mos. 17 das.
Amelia, wife of Martin Pfaff, d. Dec. 12, 1924; age 89 yrs.
Carrie E., wife of U. H. Cheney, d. Nov. 1, 1900; age 43 yrs.
Mary Vogel (no dates on monument or marker)
V Andrew J. Vogel, d. Feb. 27, 1915; age 82 yrs. Co. F. 8th Iowa Inf.
John Hartman, d. Mar. 15, 1894; age 83 yrs. 11 mos. 24 das.

Rows 7,8 (Block 4)

Frank Iosbaker, b. Aug. 3, 1859; d. Oct. 16, 1899
Christina Iosbaker, b. Oct. 4, 1864; d. July 12, 1902
Albert Fayette Utterback, b. July 10, 1873; d. Mar. 25, 1937
Pearl Iosbaker Utterback, his wife, b. Aug. 21, 1884; d. Jan. 24, 1934
Emma Iosbaker, b. Jan. 15, 1890; d. Jan. 15, 1890
Peter Iosbaker, b. Aug. 18, 1833; d. Dec. 25, 1902
Louisa Iosbaker, b. Feb. 12, 1835; d. Feb. 1, 1918
V Frederick Stermer, 1838-1916
August Stermer, 1840-1921

Rows 9,10 (Block 5)

Thomas Clary, 1857-1934
E. Clary, b. Mar. 21, 1833; d. Sept. 21, 1922
L. Clary, b. July 14, 1827; d. Mar. 21, 1893
Ida M. Clary, b. Feb. 2, 1868; d. Dec. 26, 1915
Jennie Clary, 1869-1957
William Clary, 1853-1936
Mehlon Clary, 1856-1936

Rows 11,12 (Block 6)

Leona Jenkins, 1876-1941
Anne Iosbaker, 1878-1934
Jacob Iosbaker, 1872-1946
Grace Darland Needham, b. Dec. 4, 1883; d. June 10, 1968 } married June 19, 1907
Sherman Needham, b. May 31, 1881; d. Jan. 16, 1959 }
Merloen Karyl, dau. of Col. Marlowe C. Williams, USMC and Alice Needham
Williams, b. Feb. 11, 1943; d. Feb. 14, 1943

Pleasant Grove Cemetery--93

St. Mary's Addition

Block 1

Russell Joseph, son of Joseph and Wilma Wehr, b. Feb. 12-13, 1947
Christene B. Wehr (Mother), b. Mar. 14, 1890; d. July 15, 1931
Nick Wehr (Father), b. July 25, 1880; d. Jan. 27, 1966
Anna Bensmiller, b. Oct. 15, 1863; d. Oct. 27, 1930
Mathias Bensmiller, b. Mar. 31, 1862; d. Aug. 13, 1954
George Bensmiller, 1900-1948
James F. Devine (Father), 1886-1926
Thomas M. Devine, 1888-1964
Margaret Devine, 1853-1941
Joseph J. Devine, b. Sept. 23, 1884; d. Feb. 27, 1947
Catherine M. Dwyer, 1877-1928
John J. Dwyer, 1868-1935
Gertrude M. Nelson, 1891-1968
James M. Nelson, 1879-1945
Mary Manion, 1857-1941
Frank Manion, 1855-1922
M Patrick J. Manion, 1891-1962
Frank Tools, 1865-1923
Margaret Tools, 1861-1928
William Tools, 1864-1930
Patrick Tools, 1868-1940
James Tools, 1876-1942
Vera Donahue, 1897-1923
Charles J. Donahue, 1864-1938
M Patrick Donahue, 1866-1943
Helen Donahue Bates, 1900-1941
Catherine M. Wehr, 1913-1926
Magdalena C. Wehr, 1866-1962
Peter Wehr, 1878-1954
Katharina Koch, b. Nov. 27, 1857; d. Oct. 15, 1930
Matthias Koch, b. Oct. 24, 1854; d. May 22, 1932
Johanna M. Cunningham, b. Oct. 17, 1899; d. May 27, 1967

Block 2

Margaret Elizabeth Greene, 1879-1969
Winnie Hannon, 1883--1920
Ellen J. Greene, 1845-1929
James Greene, Sr., 1854-1932
Elizabeth C. Dawson, 1915-1954
Mary Dawson (Mother), 1876-1950
Winifred Dawson, 1917-1935
Joseph Dawson, 1905-1933
William Dawson, 1897-1920
Margaret C. Stahl, b. May 22, 1861; d. June 27, 1921
George B. Stahl, b. May 15, 1865; d. Oct. 21, 1934
Julia A. Convey, 1877-1925
Mary E. Cover, 1865-1920
Thomas W. Cover, 1861-1934
Paul Dupuis, 1911-1925
Francis Dupuis, 1909-1931
Itha S. Dupuis (Mother), 1878-1957
Fred E. Dupuis, (Father), 1877-1961

Pleasant Grove Cemetery--94

St. Mary's Addition

Block 2--continued

Mary Schott (Mother), d. Jan. 20, 1910; age 86 yrs.
Joseph Schott (Father), d. Mar. 19, 1914; age 88 yrs.
Veronica Schott Meyer, b. May 17, 1863; d. June 10, 1949
George W. Meyer, b. Apr. 16, 1859; d. July 11, 1929
Stella Anna, dau. of J. L. and M. T. Atwood, b. Apr. 16, 1908; d. Jan. 27, 1916
Mary T. Atwood, b. Oct. 12, 1885; d. Oct. 24, 1939
James L. Atwood, b. Jan. 29, 1885; d. Dec. 10, 1955
Mary E., wife of James Loftus, b. Mar. 11, 1859; d. Sept. 17, 1914
James Loftus, 1843-1920
John T. Loftus, 1877-1942
Mable C. Loftus, 1868-1945
Luke Wagner, 1902-1918
Evelyn Wagner, 1899-1918
Sarah E. Wagner, 1867-1933
Herman M. Wagner, 1876-1946
Mary Geier, 1866-1932

Block 3

Ellen Clifford, 1891-1895
Loretta M. Clifford, 1889-1954
"Mother" Clifford, 1852-1929
V "Father" Clifford, 1844-1903; Co. M. 6th Ia. Cav.
Margaritha Wehr, b. Feb. 16, 1846; d. Dec. 27, 1930 (Mother)
Frenk Wehr, b. Mar. 27, 1848; d. Sept. 15, 1930 (Father)
Elizabeth Thies, 1858-1906
Nicholas Thies, 1858-1902
Rosa Thies, 1891-1892
Daniel Healy, d. Sept. 7, 1901; age 60 yrs. 7 mos. Born in Ireland
Peter McNally, d. June 23, 1912; age 78 yrs.
Thomas Michael Conlon, b. Dec. 7, 1838; d. July 27, 1913
Peter Sieren, 1845-1928
Magdalena Sieren, 1855-1939
Mathias, son of P. and B. Bensmiller, d. Dec. 18, 1871; age 5 yrs. 7 mos.
15 das.
(Headstone on Bensmiller lot with "Grandmother" on it; no dates on headstone
or monument)
Peter Bensmiller, b. Oct. 21, 1835; d. July 27, 1915 (Father)
Barbara Bensmiller, b. Nov. 24, 1846; d. Apr. 9, 1940 (Mother)
Jacob Ritzinger, b. Dec. 31, 1831; d. Apr. 13, 1896
Margaret Ritzinger, b. Sept. 25, 1851; d. Dec. 14, 1919
Nick Ritzinger, b. Jan. 6, 1879; d. Jan. 22, 1910
Margaret A. Kerber, b. Mar. 10, 1877; d. Oct. 31, 1946
Loretto Wright, d. Aug. 11, 1890; age 4 mos.
(Two small footstones with "infant" and "husband"; but no dates or names)
Stephen P. Cuddihy, d. July 15, 1908; age 54 yrs. 3 mos. 4 das.
Infant of S. and M. Cugihy, d. April 6, 1908
Pierce Cuddihy, d. Jan. 13, 1895
Ann Cuddihy, his wife, d. Mar. 21, 1898
William Wright, b. Aug. 28, 1877; d. July 24, 1910
Jane E. Wright, b. Sept. 12, 1849; d. May 5, 1915
Thomas N. Wright, b. Oct. 17, 1846; d. June 12, 1945
Loretta Wright, b. Apr. 12, 1896; d. Aug. 11, 1896 (This appears to be the
same as above "Loretto Wright" but two stones)
V Landelin Herman, b. Feb. 3, 1844; d. Aug. 8, 1909; Co. K 12th Iowa Vol. Inf.

Pleasant Grove Cemetery--95

St. Mary's Addition

Block 4

Eulalia Stanton Maher, b. Jan. 23, 1890; d. Feb. 4, 1929
Johanna Stanton, 1851-1915
Patrick Stanton, 1850-1907
Winnie, dau. of P. Stanton, b. July 22, 1873; d. Oct. 20, 1894 (wife of
T. Dawson)
Thomas Dawson, 1861-1936 (Thomas and Winnie were married Apr. 3, 1894)
Catherine, wife of W. Dawson, d. Jan. 24, 1906; age 85 yrs. 5 mos.
William Dawson, d. Mar. 29, 1898; age 78 yrs. 12 das.
Sarah O'Meara, d. Dec. 26, 1895; age 78 yrs. 6 mos.
Jeneva, wife of Caspar Limbach, d. Mar. 30, 1894; age 70 yrs. 2 mos. 30 das.
Caspar Limbach, d. Mar. 8, 1897; age 82 yrs. 1 mo. 21 das.
Sophie Limbach (Daughter), d. June 8, 1895; age 84 yrs. 6 mos. 25 das.
Peter Herman, b. Apr. 13, 1863; d. Sept. 3, 1907 (son of C. and K. Herman)
Katherine Herman (Mother), b. May 2, 1856; d. Aug. 3, 1933
Casmer Herman (Father), b. Dec. 21, 1845; d. Apr. 4, 1919
(Children's names on side of monument: Mary, Elizabeth, Katherine, Anna,
Jane, Frances, John, Henry, Peter, Frank, Nick, Frederick, Louis)
Jane Herman, b. Feb. 1, 1895; d. July 18, 1974
Magdalena Tremmel, 1888- (living)
William Tremmel, 1888-1958
Bernadine Tremmel, 1919-1927
Agnes Dwyer, 1890-1907
James P. Dwyer, 1871-1898
Hannah Dwyer, 1826-1910
James Dwyer, 1839-1891
William F. Dawson, 1864-1966
Mary A. Dawson, b. Apr. 15, 1857; d. Mar. 17, 1915
John J. Dawson, b. June 6, 1859; d. Dec. 15, 1938
Martin L. Dawson, b. Nov. 5, 1869; d. Nov. 24, 1890
Margaret T. Dawson, b. Sept. 28, 1892; d. July 6, 1893
Mary T., wife of Michael Pierrel, b. Oct. 15, 1815; d. July 21, 1901
Dr. Geo. Miller, b. Apr. 23, 1812; d. July 13, 1893
Martha J. Miller, wife of Dr. C. Miller, b. Sept. 13, 1818; (no death date)
Mary C. Miller, d. Aug. 31, 1892; age 27 yrs. 3 mos.
Anna M. Hauptert, 1848-1927
Mathias Hauptert, 1833-1922
Peter Schmall, 1862-1929
John Schmall, 1846-1922
Infant daughter of Mr. and Mrs. Alois Gehrig (no dates)
Nick Becker, b. Nov. 3, 1857; Apr. 15, 1934
Margretha Becker, b. June 8, 1851; d. Jan. 10, 1923

Block 5

Anna B. Powers, 1869-1949
James M. Powers, Sr., 1868-1906
Mary Burko, wife of John Burko, d. Apr. 16, 1864; age 40 yrs. 6 mos. 10 das.
John Burko, b. June 24, 1824; d. Oct. 21, 1907
Julia, wife of John Burko, b. July 6, 1850; d. Dec. 2, 1916
Children of John and Julia:
Frances, d. Mar. 14, 1877; age 9 yrs. 4 mos. 24 das.
Mattie, d. Mar. 26, 1877; age 6 yrs. 4 mos. 15 das.
Mary, d. Mar. 20, 1877; age 4 yrs. 5 mos. 5 das.
Willie, d. Mar. 23, 1877; age 2 yrs. 2 mos. 5 das.
Agnes, dau. of John and Julia Burko, d. Apr. 7, 1877; age 2 mos. 7 das.
Rev. J. C. Hausor, 1865-1945

Pleasant Grove Cemetery--56

St. Mary's Addition

Block 5--continued

Martin Young, b. June 1, 1831; d. May 21, 1909
Katie Young, b. Aug. 30, 1834; d. Mar. 23, 1926

Frances S. Watters, 1861-1970

Emma Burke, b. Aug. 29, 1883; d. Oct. 26, 1964

Anna C. White, 1867-1928

Cornelius H. White, 1860-1937

John White, 1831-1900

Thomas Kelly, b. June 26, 1854; d. Oct. 20, 1909

Anastasia Kelly, b. Jan. 23, 1861; d. Oct. 14, 1937

Andrew L. Moertl, 1878-1944

V Catherine K. Moertle, b. Feb. 16, 1880; d. Oct. 23, 1962; Iowa Nurse, Army
Nurse Corps, World War I

Agnes Haworth, 1893-1942

Nicholas Paulus, d. Oct. 5, 1903; in the 90 year of his age

Genevieve Paulus, d. Aug. 30, 1889, in the 70 year of her age

Francis Adrian, d. Jan. 8, 1906

Walter F. Heisdorffer, b. Apr. 6, 1907; d. Dec. 6, 1907

Mary Adrian (Mother), 1854-1937

Nick Adrian (Father), 1853-1924

Doctor Frank Adrian, 1870-1964

Nurse Fern M. Adrian, 1881-1972

Horace C. Kiefer, 1899-1914

Anna Kiefer, 1875-1963

Nick Kiefer, 1873-1951

Block 6

Mary R. Fisch, b. May 22, 1853; d. Feb. 10, 1929

Michel Fisch, b. June 17, 1855; d. Feb. 24, 1929

Martin (no other name, date, or information)

Velva Tremmel, b. Oct. 26, 1904; d. Dec. 21, 1915

Mary Tremmel Tools, b. Feb. 16, 1877; d. Nov. 2, 1906

Frank E. Tremmel, b. May 22, 1881; d. Feb. 15, 1939

Magdalena Tremmel (Mother), 1856-1929

John Tremmel (Father), 1849-1919

Clara Schipfer (no dates)

"Mother" Schipfer (no dates)

"Father" Schipfer (no dates)

Louis J. Schipfer (no dates)

Mary Horras, b. Oct. 8, 1856; d. July 17, 1947

Caspar Horras, b. Feb. 28, 1848; d. May 26, 1911

Joseph Heisel, b. Dec. 3, 1843; d. June 9, 1927

Henry Heisdorffer, b. July 5, 1876; d. Dec. 18, 1912

Theresa Heisdorffer, b. Oct. 2, 1882; d. May 21, 1954

Jennie Bakehouse, 1888-1914

Maryan Bakehouse, 1883- (living)

Anna Bakehouse, 1862-1932

Charles Bakehouse, 1853-1940

Block 7

Teresa Toolles, b. Mar. 11, 1870; d. Sept. 29, 1879

Agnes Toolles, b. Nov. 13, 1879; d. Nov. 6, 1910

Mary Ann Toolles, b. Dec. 25, 1847; d. Mar. 14, 1929 (Mother)

William Toolles, b. Mar. 23, 1832; d. Aug. 21, 1902 (Father)

ROSCOE GROVE CEMETERY--

St. Mary's Addition

Block 7--continued

Joseph Toolos, b. Aug. 24, 1884; d. Nov. 4, 1896
James Toolos, b. Sept. 23, 1878; d. Oct. 8, 1879
Elizabeth Toolos, b. 1876; d. 1946
Irene A. Wehr, 1907-1928
Elizabeth Wehr, 1887-(no death date)
Frank B. Wehr, 1872-1940
Edward Wehr, b. Nov. 10, 1908; d. Feb. 1, 1965
Minnie Tremmel, b. Dec. 6, 1899; (living)
John P. Tremmel, b. Oct. 9, 1889; d. Aug. 31, 1960

Block 8

V Peter Fuhs, b. Apr. 27, 1842; d. Sept. 2, 1914; Co. D 48 Iowa Inf.
Mary Fuhs, 1870-1935
Elizabeth Horras, b. Oct. 19, 1839; d. May 12, 1916
Wendel Horras, 1844-1918
Anastasia, wife of J. F. Gray, b. Mar. 26, 1886; d. Oct. 19, 1918
John Roger Gray, b. Sept. 15, 1914; d. Sept. 24, 1914
Catherine Liechti, b. Apr. 28, 1883; d. Mar. 5, 1965
Ludwig Knebel, 1835-1916
(Marker corroded; not readable)
(Marker corroded; not readable)
V Richard Dudley Kelly; b. Feb. 8, 1891; d. July 13, 1954; Iowa 1st Lt.
210 Engineers World War I

Block 9

James Brady, d. Jan. 15, 1921
Cyrille J. M., son of G. and M. Venede; d. July 7, 1894; age 6 das.
(Marker; nothing on it)
(Marker corroded; not readable)

Block 10

V Lawrence J. Tremmel, b. Oct. 6, 1895; d. Jan. 29, 1956; Iowa PFC 6try E
138 Fld Arty. WorldWar I
Margaret K. White, dau. of Charles and Hannah Kerkove White, b. Mar. 15, 1871;
d. Feb. 10, 1966
V Ivan Lewis White, son of Lewis and Margaret K. White, b. Mar. 29, 1897;
d. Sept. 26, 1918; 8th Regt. 429th Co. U.S.A.
M John R. Linnenkamp (1926; year missing)
Infant daughters of Alfred and Anna Strohman, 1927-1929
V Steven M. Sioran, b. July 8, 1949; d. Oct. 11, 1971; Iowa Sgt. Co. 8 28N 11
Infantry Vietnam BSM ARCOM - PH
Rose Ann Snakenberg, b. Aug. 30, 1951; d. Oct. 6, 1968

Block 11

Estella Strohman, 1890- (living)
John C. Strohman, 1875-1953
Barbara F. Vittetoe, 1875-1954
J. Richard Vittetoe, 1876-1959
Kathryn Ritzinger, b. Mar. 1, 1876; d. Jan. 30, 1960
John Ritzinger, b. Oct. 27, 1872; d. Apr. 24, 1954
Sarah Jane Kerkove, 1865-1957
Peter V. Kerkove, 1864-1954

Pleasant Grove Cemetery--96

St. Mary's Addition

Block 11--continued

- Catherine M. Perdue, b. July 6, 1881; d. Sept. 17, 1957
Charles Emerson Perdue, b. May 7, 1880; d. Apr. 22, 1952 (Publisher)
V Harold Emerson Perdue, b. April 29, 1908; d. Nov. 23, 1953 (publisher)
Evelyn C. Eddy, b. Dec. 17, 1918; d. Nov. 26, 1962
V Warren William Eddy, b. July 11, 1911; d. Sept. 13, 1957; Iowa Lieut. (JC)
USNR World War II
Mary Bensmiller, 1894- (living)
Frances Bensmiller, 1902- (living)
V Henry P. Bensmiller, 1892-1962
Louis M. Bensmiller, 1896- (living)
Martha E. Herman, b. Apr. 14, 1886; d. Oct. 14, 1944
John L. Herman, b. Mar. 9, 1879; d. Oct. 27, 1971
Betty Susanne "Susie", dau. of Ernest and Betty Herman, b. Feb. 23, 1950;
Jan. 27, 1958
Beatrice Ruth (Betty) Herman, b. July 10, 1918; (living)
Ernest Aaron Herman, b. Dec. 20, 1912; d. Sept. 12, 1972
Anne Laux, 1877-1958
J. W. Laux, 1869-1957
Annie M. Bair, b. Dec. 12, 1884; d. Aug. 22, 1965
Merton S. Bair, dec. 16, 1881; d. July 18, 1968
Patricia Ann Osweiler, 1949-1966
Daniel Lee Hahn, 1962-1962
R. Merle Hamilton, b. Dec. 26, 1893; d. July 31, 1967
Theresa "Toots" Burger, 1912-1968
Fred C. Burger, 1908- (not deceased)
Rebecca I. Votroubek, b. Dec. 21, 1914; d. June 14, 1972
Rudolph J. Votroubek, b. June 28, 1912; (living)

Block 12

- John Anthony Dupuis, 1930-1934
Adah L. Dupuis, b. Dec. 29, 1895; (living)
V Harry P. Dupuis, b. June 19, 1895; d. Sept. 20, 1956
Helen E. Dalbey, b. June 23, 1901; (living)
Charles O. Dalbey, b. July 30, 1896; (living)
Bertha A. Greene, 1884-1966
James J. Greene, 1877-1954
M James N. C reene, 1909-1972
Viola M. Weber, b. Aug. 1, 1909; (living)
Bernard F. Weber, b. Mar. 29, 1906; (living)
Maggie Webb, b. Nov. 27, 1868; d. Feb. 19, 1946
James H. Webb, b. Mar. 10, 1854; d. Feb. 11, 1934
Anna B. Webb, b. Aug. 21, 1901; (living)
Marcolla Osweiler, b. May 4, 1935; d. Feb. 11, 1936
Colotta Webb, 1899- (living)
V Charles Anthony Webb, 1891-1943; Iowa Wagoner 211 Engrs. d. Jan. 10, 1943
(Mrs. Paul Webb says two children are buried on the Webb Lot:
Theresa Vogel and Mary Vogel, twins of Marie Webb and Joseph Vogel, Jr.
There are no stones. They died in August, about 1948)
Earline C. Dupuis, 1911-1962
Fred T. Dupuis, 1906-1963
Zelda Wickenkamp, 1899- (living)
Joann Wickenkamp, 1934- (living)
Harry Wickenkamp, 1893- (living)

Pleasant Grove Cemetary--99

St. Mary's Addition

Block 12--continued

- Clara M. Dumont, b. Mar. 20, 1898; (living)
George E. Dumont, b. June 3, 1897; d. Feb. 9, 1973
Mary Mildred Saner, b. Feb. 3, 1911; (living)
Clyde Everett Saner, b. Aug. 12, 1912; d. Aug. 10, 1973
V Marvin Francis Wehr, b. Aug. 10, 1948; d. Jan. 15, 1969; Iowa SP 4 CO 81
Inf. Americal Div. Vietnam 85M - PH

Block 13

- Mary Ann O'Rourke, 1864-1950
Francis O'Rourke, 1864-1933
Catherine S. O'Rourke, 1898-1971
Patrick O'Rourke, b. Feb. 22, 1904; d. Aug. 31, 1953
Raymond O'Rourke, 1932-1933
James Flanagan, 1941-1944
V George J. Tremmel, b. Mar. 10, 1892; d. July 2, 1949; Iowa PVT 34 Infantry
7 Div. World War I
Elizabeth A. Tremmel, b. Mar. 5, 1879; d. Dec. 6, 1960
Orpha E. Tremmel; b. May 28, 1896; (living)
Earl E. Tremmel, b. Apr. 15, 1899; d. Feb. 1, 1963
Elizabeth Kiefer, 1879-1965
Peter J. Kiefer, 1884-1962
Mary E. Mullin, b. June 22, 1880; d. Sept. 19, 1957
Horace B. Mullin, b. June 17, 1890; d. May 14, 1968
Celeste J. Gries (Mother), b. Nov. 1, 1906; (living)
Peter N. Gries (Father), b. Dec. 6, 1901; (living)
Marijean M. Glandon, b. July 11, 1934; d. Sept. 12, 1962 (Daughter)
Mae B. Osweiler, b. May 4, 1895; (living)
John Osweiler, b. Jan. 25, 1887; d. Oct. 5, 1967
Elsie C. Sieren, 1895- (living)
Charles P. Sieren, 1890-1969
Michael J. Deimerly, 1882-1931
Agnes A. Deimerly, 1886-1964
Ervine Deimerly, 1915-1962
V Floyd V. Bair, b. Feb. 14, 1917; d. Oct. 31, 1943; Iowa 2 Lieut. Air Corps
Martin Tools, 1877-1944
Anna Tools, 1871, 1946
Barbara Snakenberg, 1837-1957
Ira Snakenberg, 1891-1948
Margaret Young, b. May 1, 1880; (living)
John Young, b. Aug. 30, 1876; (no death date)
M Kenneth L. Waechter, 1960-1960
M Donald F. Waechter, 1953-1953
Cindy Sue, dau. of Don and Jean Bair, d. Aug. 15, 1960 (only date)
V Kenneth J. Clubb, b. May 6, 1924; d. May 26, 1957; Iowa PFC Co. C 41 Armd
Infantry World War II 85M
Elizabeth Peiffer, b. June 27, 1888; d. Oct. 31, 1967
Pete A. Peiffer, b. Oct. 23, 1883; d. Feb. 6, 1974
Jennie Pfister, b. Sept. 23, 1881; d. May 7, 1959
John Pfister, b. Apr. 30, 1876; (no death date)
Margaret Pfister, b. July 29, 1906; d. Mar. 18, 1968
Edward Joseph, son of Edward and Joyce Lenaghan, Feb. 17, 1966 (only date)
M Michael Lenaghan, 1957-1974

St. Mary's Addition

Block 14

- V Joseph Hart, b. Nov. 13, 1894; d. June 22, 1953; Iowa Cpl BTRY A 6 FLD ARTY
1st Div. World War I
Catherine Strohman, b. July 30, 1864; d. Aug. 1, 1931
William H. Strohman, b. May 5, 1863; d. May 8, 1933
Marie A. Strohman, b. Apr. 15, 1897; (living)
John J. Strohman, b. May 4, 1895; d. Oct. 16, 1958
Agnes R. Greene, 1876-1964
John P. Greene, 1861-1935
Albert Heisdorffer, 1906-1946
Marguerite Smith, 1901- (living)
V Walter F. Smith, b. Feb. 25, 1895; d. Mar. 5, 1970; Iowa PFC Co. D 59 Infantry
World War I
M Mery L. Herman, 1885-1963
M Henry Herman, 1878-1952
M James R. Gordon, 1901-1962
Theone G. Dumont, 1920- (living)
Omer C. Dumont, 1915-1959
M (Marker; corroded; not readable)
Gertrude E. Heisdorffer, 1915-1937
Elmer N. Heisdorffer, 1905-1938
Peter Heisdorffer, 1878-1942 (Father)
Margaret Heisdorffer, 1881-1954 (Mother)
Nick Herman, 1890- (living)
Mary Herman, 1896- (living)
Mary Morrison, 1905- (living)
Forrest Morrison, 1905-1949
Clara E. Shannon, b. Sept. 13, 1903; (living)
Joe G. Shannon, b. July 8, 1896; d. May 14, 1971
Marie Dunn, 1893-1951
Michael Dunn, 1897- (living)
Catherine T. Cunningham, b. Mar. 10, 1911; (living)
John J. Cunningham, b. May 14, 1905; (living)
Charlotte F. Bowers, b. Oct. 11, 1889; d. Mar. 24, 1962
Dean E. Bowers, b. Jan. 20, 1882; d. June 6, 1968
Leona E. Conrad, b. May 25, 1898; (living)
Liberius A. Conrad, b. May 1, 1895; d. June 20, 1968
Mary Nicklaus, Nov. 5, 1958 (only date)
Infant sons of Lyman and Marietta Morrison, 1955-1960

Block 15

- Catherine Dawson Wright (Mother), 1881-1928
John Andrew Wright (Father), 1880-1964
Virgil Huff White, 1876-1936
Bertha B. Dessaint, 1893; (living)
Louis R. Dessaint, D.O.S., 1879-1969
J. Bert White, 1872-1959
Catharine A. White, 1875-1945
Anna C. Strohman, 1891-1961
Alfred A. Strohman, 1896- (living)
Marjorie E. Herman, b. Mar. 14, 1904; (living)
Louis J. Herman, b. Jan. 14, 1898; d. Dec. 24, 1964
Charlotte Wertz, 1873-1955
Burton Wertz, 1872-1952

Pleasant Grove Cemetery--101

St. Mary's Addition

Block 15--continued

- Katherine Welsch, b. Aug. 19, 1874; d. Dec. 4, 1949
George Welsch, b. Mar. 7, 1872; d. Feb. 26, 1934
V Edward S. Clifford, d. Dec. 31, 1937; Iowa Corp. 313 SN TN 88 Div.
James J. Jacobs, 1925-1936
Viola M. Martin, 1904- (living)
Robert W. Martin, 1902- (living)
Esther B. Sieren, (Daughter), 1912-1970
Lena M. Sieren (Mother), 1884-1970
John P. Sieren (Father), 1874-1968
Pauline H. Fisch, 1887-1951
Rosalie M. Fisch, 1898-1946
Angelina Hetman, b. June 10, 1876; d. Dec. 17, 1945
John Herman, b. June 28, 1874; d. Feb. 10, 1956
Minnie Horras, 1875-1948
Nick H. Horras, 1870-1950
Luanna S. Greiner, b. Apr. 16, 1898; d. Sept. 2, 1972
M. R. Greiner, b. July 13, 1893; (living)
Minnie Oma C. Wright, b. Feb. 17, 1891; d. Jan. 31, 1972
Francis Leo Wright, b. Sept. 27, 1886; d. Feb. 10, 1968
Ieresa B. Shannon, b. Aug. 22, 1871; d. Sept. 11, 1961
John E. Shannon, b. May 10, 1859; d. Nov. 19, 1934
Michael John Shannon, son of Francis and Theresa Shannon, 1951 (only date)
Catherine Bollig Linnenkamp, b. Feb. 6, 1880; d. Oct. 19, 1941
Ferdinand Linnenkamp, b. Jan. 10, 1878; d. Jan. 8, 1971
Delia M. Convey, 1882-1955
John H. Convey, 1871-1942
Nicholas Butler, 1859-1942
M Sue Ellen Grimes, 1944-1944
Catherine Vogel, 1888-1954
Edward J. Vogel, 1885-1973
George Adrian, b. Feb. 5, 1880; d. Sept. 3, 1971
Eva Adrian, b. Jan. 6, 1882; d. Nov. 6, 1954
Martha Decker, 1904- (living)
Ellis Decker, 1907-1952
Clara M. Sieren, 1856- (living)
August P. Sieren, 1900-1948
M Karen Sue Kerber, 1955-1956
M John M. Kerber, 1951-1951
V William Kerber, b. May 3, 1889; d. Mar. 27, 1965; Iowa Pvt. Brty D 306 Fld
Arty World War I
Mildred Wilt Wright, b. Sept. 22, 1914; d. Nov. 2, 1954
Jesse F. Wright, b. Sept. 6, 1913; (living)

Block 16

- James Weber, b. Mar. 14, 1947; d. Mar. 24, 1947
Alice M. Weber, 1904- (living)
Walter J. Weber, 1903- (living)
Joe Ludwig, b. Apr. 12, 1868; d. Aug. 18, 1958
Joe Kossen, 1871-1951
F. J. Powers, 1898-1970
James M. Powers, 1901-1952
Margaret Lou Bryant, b. May 14, 1951; d. May 15, 1951
V Jack M. Bryant, b. Aug. 14, 1920; d. Feb. 21, 1956

Resent Grove Cemetery--102

St. Mary's Addition

Block 16--continued

Anna V. Peiffer, 1889- (living)
William J. Peiffer, 1887-1952
Mary Herman, b. Mar. 22, 1884; (no death date)
Jake A. Herman, b. Aug. 15, 1876- d. June 18, 1954
Lena C. Herman, b. July 10, 1906; (living)
Willie E. Herman, b. Feb. 15, 1904; (living)
Margaret Cross, 1870-1958
Mary A. Seiwert, b. May 27, 1879; d. Aug. 24, 1965
John Seiwert, b. Jan. 22, 1877; d. Aug. 20, 1967
Ellen Doyle, 1904- (living)
V Joseph Lyman Doyle, 1904-1957
M Anthony F. Wallerich, 1949-1949
V Col. John E. Baird, 1906-1958; U. S. Air Force
Monica Mallinger, 1903- (living)
Wendell Mallinger, 1900-1960
Nicholas Mallinger, 1893-1965
M. Minnie Seaba, 1881- (living)
Lewis H. Seaba, 1878-1961
M Robert Pitsch, Jr., 1961-1961
Gertrude E. Peiffer, b. May 29, 1902; (living)
Stephen J. Peiffer, b. Dec. 26, 1895; (living)

Block 17

Lillian S. Cavin, b. Oct. 17, 1896; (living)
V Jesse C. Cavin, b. May 10, 1895; d. Mar. 22, 1966
James W. Wareham, 1946-1964
Clara E. Horras, b. Nov. 12, 1898; d. May 5, 1966
Archie W. Horras, b. Apr. 1, 1897; (living)
M Virginia A. Billman, 1968-1968
M Theresa M. Billman, 1968-1968
Charles Bombei, 1950-1968
Juan R. Adam, b. Nov. 25, 1924; d. Aug. 22, 1972

St. Mary's Recent Addition

Section A

David L. Hammes, b. July 22, 1951; d. July 17, 1973
Mary Linnenkamp, b. Feb. 2, 1928; d. Apr. 2, 1973
Keith Linnenkamp, b. May 20, 1927; (living)
Ruth A. Heisdorffer, 1910; (living)
Leo H. Heisdorffer, 1909-1973
G. Jeannine Klett, 1932- (living)
Lee H. Klett, 1927-1973
Michael T. Strohman, b. June 4, 1954; d. Oct. 8, 1972

Section B.

Joseph M. Wehr, b. Nov. 19, 1912; (living)
Wilma A. Wehr, b. Aug. 21, 1913; d. Dec. 22, 1973
Alice M. Schultz, 1910- (living)
Harlan P. Schultz, 1918-1972
Mary B. White, b. Mar. 10, 1895; (living)
T. Roy White, b. June 13, 1897; (living)

Additional Information

Pearl Voltmer Barron gives the following additional information:

Block 8, Lander's Addition:

Birth date for Matilda Strohm Blaise, Jan. 14, 1876; death date, Aug. 25, 1965. Birth date for Albert Blaise Jan. 27, 1867; death date, Dec. (?) 1928. (There are stones for these two persons on their lot)

Buried without stones on the familylot in Block 8 are the following:

Catharine Diesbo Blaise, d. Jan, 1869

Frank Blaise, 1865-1872

Zeno Blaise, b. May 16, 1859; d. 1912 (?)

Charles Blaise, b. Oct. 10, 1853; d. Nov. 25, 1939

Glenn, son of Peter Blaise, died in early 1900's

Fixmer child, brother of Felix Fixmer, dates not known

Pearl Voltmer Barron also reports the following additional information pertaining to Block 69, Oelmeyer's Addition:

Buried in Block 69 on the family plot are the following with no stones:

Baby son of Agnes Reck and Charles Voltmer, grandson of David and Christena Voltmer, d. 1902 (?)

Anna Sophia Katharina Voltmer, dau. of David and Christena Voltmer, b. Dec. 17, 1873; d. Aug. 18, 1912

Lawrence Standfield, son of Lucy and John Standfield, date of death not known.

Ed Strohmman, son of Frederick and Christena Strohmman, death in early 1900's, exact date not known

Frederick Strohmman, death date not known

Christena Voltmer Strohmman, wife of Frederick, b. Aug. 13, 1851; d. Dec. (?), 1928

Grace Iosbaker Sanderson reports that Fred Iosbaker is buried in Block 7 or 8 of the Peter Iosbaker group of lots, near the east cemetery fence, but with no stone. Date of death is not known.

Kathy Grant reports that Georgia Isminger Nicola, the wife of her uncle, Clarence Nicola, born May 7, 1918; died Dec. 19, 1937, is buried in Lot 95, Iosbaker's Second Addition, just south of Lottis Nicole's grave.

RTICE CEMETERY
WASHINGTON TOWNSHIP
KEOKUK COUNTY
IOWA

RICE CEMETERY

Washington Township
17 and 20-76-13

Location

Rice Cemetery is three and one-half miles southwest of What Cheer. From the Opera House corner, drive south one-half mile, then west on the gravel road for two miles, then south on the gravel one mile. Turn left (east) into the lane that leads to the cemetery and drive for about 55 rods or 1/6 of a mile.

Physical Features

Rice Cemetery is a well cared for cemetery, receiving township care. It is completely fenced with an entrance gate from the lane. It is on a hilltop area and practically level. There are five evergreens, with small trees and shrubbery in the fence rows. The unrestricted view of the surrounding farm land lends to the serene atmosphere of the area. It is a beautiful spot.

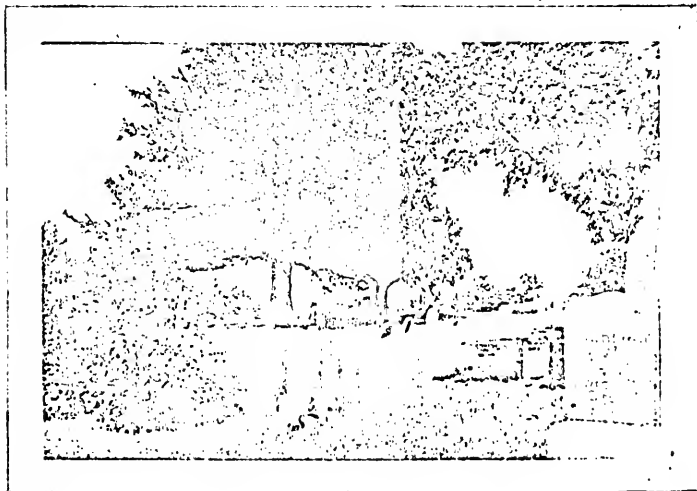

(View from gate area)

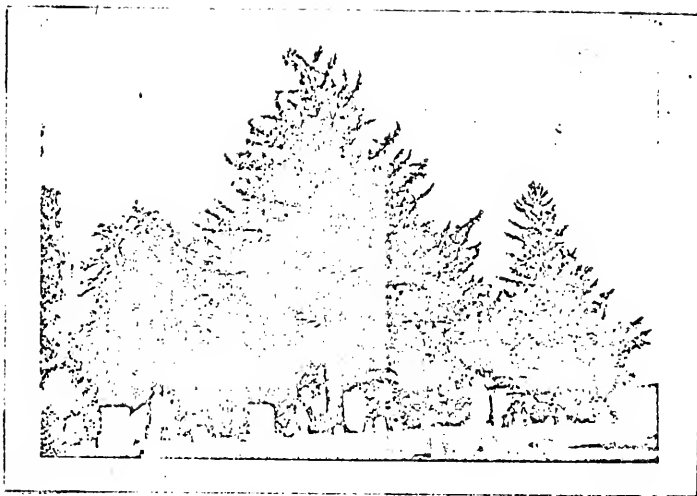

(View from gate area)

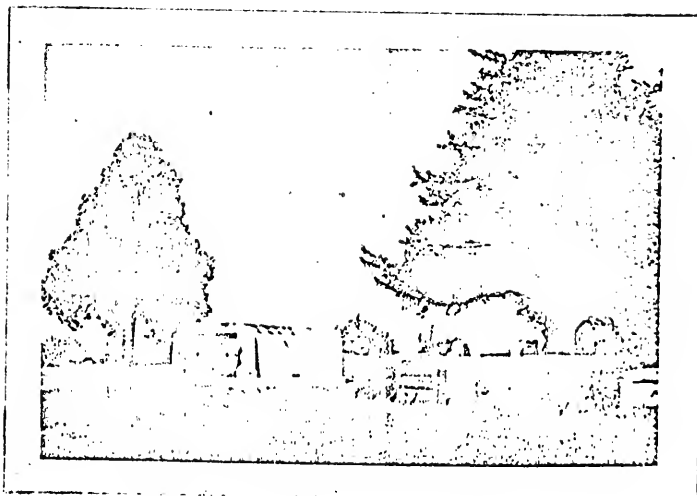

(View from gate area)
south of gate

Rice Cemetery--3

Land Description

Jason Rice and wife,
Julia Rice

to

Lewis Gregory,
Wesley Rosel, and
Robert Waddell, of Washington
Township, as Trustees and to
their successors in office

Warranty Deed
Consideration \$1.00
Dated Jan. 17, 1858
Recorded Sept. 11, 1858
Deed Record I, page 252

Description: Commencing at the stake 55 rods from the section corner between
17 and 20, running East, thence South 8 rods, thence East 10 rods, thence
North 8 rods, thence West 10 rods, to the place of beginning in Section 20,
Township 76 North, Range 13 West of the 5th P.M. Said land is transferred
to said trustees for the purpose of being used for a burying ground.

* * *

John C. Tibbets and wife,
Martha W. Tibbets

to

Trustees of Washington Township,
Keokuk County, Iowa

Warranty Deed
Consideration \$15.00
Dated Feb. 28, 1871
Recorded Feb. 26, 1872
Deed Record V, page 498

Description: Commencing at the section corner at the Southwest corner of
Section 17, Township 76 North, Range 13 West of the 5th P.M., including one
rod in width off of the Southwest Quarter of the Southwest Quarter of said
Section 17, running thence East 55 rods, thence North from said section
line 4 rods, thence East 10 rods, thence South 4 rods, to said Section line,
thence West to the place of beginning, to be used as a public burying ground.

* * *

On Aug. 6, 1889, there was filed in Plat Book 2, page 62, in the County
Recorder's Office a plat of the Irregular Survey of the Southwest Quarter of the
Southwest Quarter and the Northwest Quarter of the Northwest Quarter of Sections
17 and 20, Township 76 North, Range 13 West of the 5th P.M. J. H. Killmar,
County Surveyor, on August 17, 1887, certified that he made the plat according to
descriptions on deeds for the land owners and at their request and that the
plat is a correct representation of the above described land. On May 22, 1888,
J. N. Dugger, E. A. Dugger, Martin Hawk, and Nancy Hawk certified that they were
the owners of the Southwest Quarter of the Southwest Quarter of Section 17, and
the Northwest Quarter of the Northwest Quarter of Section 20, Township 76 North,
Range 13 West of the 5th P.M. and that the subdivision and platting was made at
their request and with their free consent.

This plat is set out on the next page hereof (page 4)

Plat in Plat Book 2, page 62

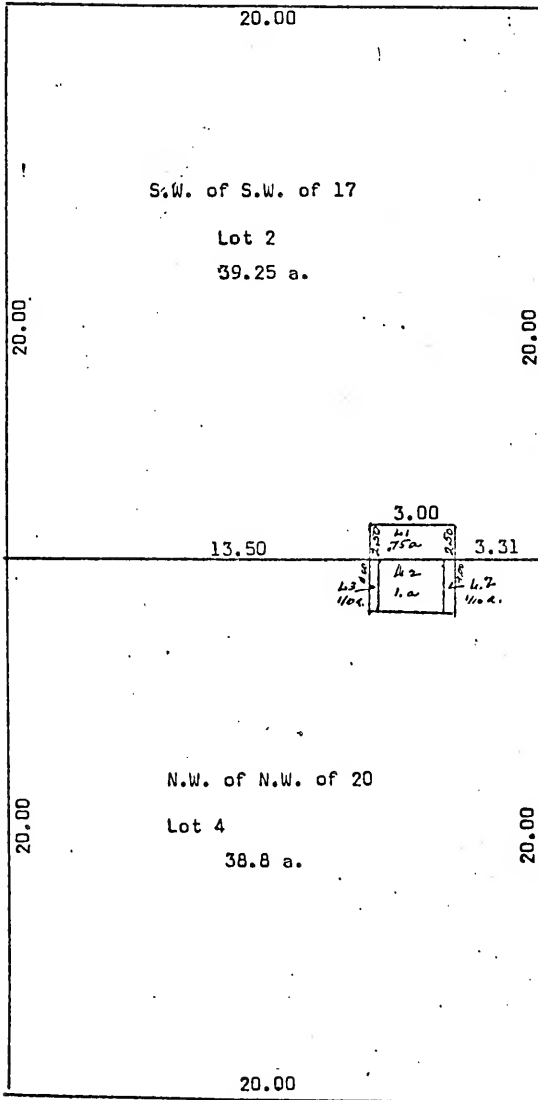

Rice Cemetery--5

Ben R. Thomas and
Nadja H. Thomas, husband and wife,

to

O. A. Dugger and
J. A. Griggs, as Trustees of
Rice Cemetery Association and their
successors in office

Warranty Deed
\$1.00 and Other Valuable Consideration
Dated Sept. 27, 1922
Recorded Oct. 3, 1922
Deed Record 55, page 421

Description: Commencing at the Northwest corner of Section 20, Township 76 North, Range 13 West of the 5th P.M., thence running East 57 rods to Rice Cemetery, thence South 1 rod, thence West 57 rods, thence North 1 rod to place of beginning and containing 57/160 of an acre.

+ * *

Frank S. Thomas and wife,
Margaret J. Thomas

to

Keokuk County, Iowa, for road
purposes and for use as a
public highway

Easement
Consideration \$1.00
Dated June 8, 1966
Filed June 8, 1966
Deed Record 83, page 561

Description: The South 33 feet in equal width of the West 870 feet of the Southwest Quarter of Section 17, Township 76 North, Range 13 West of the 5th P.M., said parcel contains 0.63 acres more or less.

+ * *

Hazel Mildred Thomas and husband,
Dave S. Thomas, and
Ray D. Thomas and
Loretta Thomas, contract purchasers,

to

Keokuk County, Iowa, for road
purposes and for use as a
public highway

Easement
Consideration \$1.00
Dated June 8, 1966
Recorded June 8, 1966
Deed Record 83, page 563

Description: The North 33 feet in equal width of the West 870 feet of the Northwest Quarter of the Northwest Quarter of Section 29, Township 76 North, Range 13 West of the 5th P.M., said parcel contains 0.63 acres more or less.

Rice Cemetery--6

Notes.

It has been difficult to ascertain the exact size of the Rice Cemetery. According to deeds as set out herein, there is an area of 1/4 acre for cemetery in Section 17, and 1/2 acre for cemetery just below the section line in Section 20, making a total of 3/4 acre. Roadways were first deeded and later through easements, the road was widened to meet requirements for county maintenance. These deed measurements do not quite agree with those for the cemetery in the plat in Plat Book 2, at page 62, which shows Lots "2" and 3 on either side of the cemetery area. The cemetery seems to have been extended on the east and west from the area covered by the deeds.

Most deeds for adjoining real estate describe the cemetery exception in the deeds as being 4 rods north and south by 10 rods east and west in Section 17 (40 sq. rds., 1/4 a.) and 8 rods north and south by 10 rods east and west in Section 20 (80 sq. rds., 1/2 a.). This corresponds with the cemetery size in the original deeds.

The cemetery was measured (1974) for the lister by Dave Thomas and the area size was given as 95 feet by 200 feet in Section 17, and 130 feet by 200 feet in Section 20, or a total cemetery size of 225 feet by 200 feet. This measurement given to the lister is reasonably accurate, as Dave Thomas with the assistance of another person carefully measured the existing burial ground. No doubt some additional ground from adjacent real estate was added to the cemetery when new fences were build around the cemetery in earlier years, but is not reflected in deeds. Time did not permit a more exhaustive search of the county recorder's office records, but in the search which was made, no record could be found of the purchase or gift of the additional ground.

History

No special history of Rice Cemetery was obtainable. Though Jason Rice gave the first ground for the cemetery and it is known as the Rice Cemetery, it is also frequently referred to as the Thomas Cemetery. Thomas families who have lived in the vicinity for several generations have made a significant contribution to and taken a great interest in this beautiful cemetery.

Plat

The information that was received is that there is no plat.

Headstones

Because no plat was available to follow, the headstones in Rice Cemetery were read by rows from north to south, beginning at the east side. V in the margin before a name designates a veteran. M in the margin before a name designates that there is no stone, but a funeral home metal marker indicates a burial plot. No attempt was made to estimate the number of vacant spaces in the rows between the headstones read. Those spaces may represent unused burial plots or burials without headstones.

Row 1 (only two stones at the south end)

Trixy A. Dugger, b. Apr. 6, 1893; d. Apr. 6, 1893
 Lydia E. Dugger, b. Dec. 18, 1908; d. Jan. 13, 1909

Row 2

Alfred W. King, June 13, 1861 (only date)
 William E. Colbert, 1830-1900
 Louisa J. Colbert, 1839- (no death date)
 Francis C. Kendall, b. May 11, 1811; d. Dec. 16, 1896
 S. Addie, dau. of F. C. and J. E. Kendall, d. Mar. 6, 1862; age 18 yrs.
 5 mos. 26 das. (stone lying down)
 Emma A., dau. of F. C. and J. E. Kendall, d. Mar. 8, 1871; age 27 yrs. 4 mos.
 Infant son of F. E. and R. B. Colbert, d. May 21, 1894
 Lloyd H., son of Gertie and Brose Dugger, 1900-1940
 Brose Dugger, 1874-1931
 Gertie Dugger, 1876-1960
 Fidelity Himrod, 1843-1924
 Robert N. Waddell, b. Oct. 30, 1815; d. Jan. 29, 1892
 Lydia Sigefoos Waddell, b. Feb. 20, 1822; d. May 15, 1905 (Wife of Robert)
 Twin sisters, b. Dec. 17, 1856; d. Jan. 1, 1857 (no last name; likely Waddell)
 Infant son (no last name), June 18, 1859 (only date)
 Mattie E. Sigefoos, b. Apr. 14, 1835; d. July 22, 1901

Row 3

Jerry G. Keep, 1882-1965
 Guy M. Sparks, b. Sept. 19, 1882; d. July 7, 1890
 Arminia Sparks, b. Jan. 21, 1859; d. May 4, 1934
 Isaac C. Sparks, b. Dec. 4, 1856; d. Jan. 17, 1928
 James N. Dugger, b. Jan. 21, 1834; d. Mar. 8, 1917
 Elizabeth A. Dugger, his wife, b. May 2, 1841; d. Jan. 5, 1913
 Wells B., son of H. E. and M. A. Fuller, d. Nov. 5, 1859; age 5 yrs. 3 mos.
 26 das.
 Mary Louisa, dau. of H. E. and M. A. Fuller, d. Nov. 15, 1859; age 3 yrs.
 2 mos, 29 das.
 Lottie M. L. Genevay, dau. of A. and S. Genevay, d. Mar. 9, 1875; age 5 yrs.
 10 mos. 15 das.
 Elizabeth M., dau. of A. and S. Genevay, d. Aug. 19, 1860; age 1 yr. 8 mos.(?)
 Cortrude Dugger, 1873-1922
 Rex Dugger, 1885-1919
 Hard Dugger, b. in McCoupin Co., Ill., Aug. 25, 1849; d. Apr. 6, 1923
 Edna Cora Waddell, wife of Hard Dugger, b. in Republic, Seneca Co., Ohio,
 Sept. 13, 1854; d. Oct. 14, 1894
 Berthard, dau. of H. and E. C. Dugger, d. Jan. 15, 1881; age 1 mo. 13 das.
 Charlie Ross, son of G. K. and L. I. Herendean (no dates readable)
 K. T., dau. of G. K. and A. L. Herendean, d. Sept. 9, 1874
 (No first name), son of R. J. and Mattie, 1910 (only date)
 Elizabeth Herendean, wife of Joseph Herendean, d. Nov. 22, 1892; age 74 yrs.
 6 das.

Row 4 (First half of this row is typed at the end of page 11)

(Not readable) Albert (not readable) A. (not readable) and L. C. Genevay
(remainder not readable)
Georgie, son of A. F. and L. C. Genevay, d. Apr. 29, 1873; age 4 mos. 13 das.
Sarah, wife of Henry Swire, d. Sept. 30, 1859; age 26 yrs. (stone lying down)
Thomas H., son of H. and S. Swire, d. Oct. (remainder not readable; stone
lying down)
Thomas, son of E. and S. Genevay, died suddenly, age 32 yrs. (stone broken
at date line. Stone lying down)
John P. Genevay, d. Sept. 22, 1866; age 62 yrs.
Sarah, wife of L. P. Genevay, (stone broken, remainder unreadable)
Fredrick, son of E. P. and S. Genevay, d. Mar. 1, 1862; (stone broken and
lying down; remainder not readable)
George M. Staples, only son of Dr. J. W. and M. E. Morgan, d. Dec. 28, 1864;
age 1 yr. 2 mos. 18 das.
Elizabeth, wife of James Dobbs, d. Nov. 29, 1892; age 60 yrs. 4 mos. 7 das.
Claire Boomershino, 1861-1956
Lillie Boomershine, 1885-1929

Row 5

V Honor Cleland, 1872-1960
Marvel Cleland, 1903-1906
William C. son of F. M. and H. K. Cleland, d. Jan. 1, 1894; age 18 das.
David S. Grill, d. Sept. 6, 1882; age 67 yrs. 6 mos. 22 das.
Mary Jane, wife of David Grill, d. Sept. 1, 1852; age 30 yrs.
Martin Walter Grill, b. Apr. 4, 1818; d. July 1, 1851
Sarah, wife of M. Walter Grill, b. Apr. 24, 1824; d. June 15, 1887
Cathrine, dau. of S. and M. Walter Grill (no date given)
(Stone broken off, no identification)
Mary Ann, wife of Isaac G. Wilson, b. Aug. 15, 1805; d. Sept. 12, 1882;
age 77 yrs. 27 das. (stone lying down)
Isaac K. Wilson, d. July 1, 1869; age 30 yrs. 1 mo. 17 das. (stone lying
down)
Lillie L. Dobbs, b. Dec. 24, 1872; d. Dec. 23, 1887
Arthur J. McMullen, b. May 25, 1864; d. Sept. 19, 1882
Louisa M., dau. of O. S. and G. D. McMullen, d. Feb. 10, 1888; age 9 mos.
11 das.
Benj. Frank McMullen, b. Nov. 15, 1873; d. Nov. 13, 1895
B. F. McMullen, b. Feb. 14, 1830; (no death date given)
Harriet L., wife of B. F. McMullen, b. Apr. 20, 1836; d. Dec. 22, 1906

Row 6

Harvey H., son of Jason and Julia Rice, d. Jan. 31, 1951; age 20 yrs. 5 mos.
V John L. Sampson (Co. and infantry information not readable) d. Jan. 15, 1861;
age 26 yrs. 8 mos. 11 das.
John C., son of (first name or names not readable) Sampson; (remainder not
readable)
William H. Brokaw, d. Dec. 29, 1882; age 1 yr. 11 mos. 16 das.
Charles H. Brokaw, d. Sept. 23, 1880; age 7 yrs. 9 mos. 23 das.
(William and Charles are children of W. H. and E. A. Brokaw)
V William H. Brokaw, b. Mar. 28, 1840; d. Apr. 18, 1904
Emily A. Brokaw, b. June 12, 1846; d. Mar. 15, 1941
Moses M. Brokaw, d. Apr. 14, 1898; age 86 yrs. 8 mos. 20 das.
Rachel S. Brokaw, d. May 21, 1889; age 74 yrs. 10 mos. 13 das.

Rice Cemetery--9

Row 7

- V Ardis M. Tucker, 1905-1938
 George N. Dunbar, b. Dec. 20, 1875; d. Mar. 29, 1908
 Elcy, dau. of I. G. and M. A. Wilson, d. Nov. 17, 1866; age 26 yrs. 2 mos.
 11 das.
 Rebecca, dau. of J. A. Linnville, d. Aug. 16, 1865; age 23 yrs. 1 mo. 21 das.
 (stone lying down)
 John P. Wilson, d. Nov. 26, 1861; age 34 yrs. 11 mos. 6 das.
 M. E., dau. of L. and H. Gregory, d. Oct. 23, 1862; age 11 yrs. 9 mos.
 V Marion F. Dunbar, d. Feb. 17, 1898; age 61 yrs. 11 mos. 25 das.
 Julia F. Dunbar, his wife, (no dates given)
 Inez May, dau. of J. D. and A. A. Keep, d. Aug. 13, 1866; age 10 mos. 6 das.
 V John O. Keep, b. Aug. 9, 1840; d. Dec. 5, 1915; Co. H. 20th Ill. Inf.

Row 8

- Mary B., dau. of W. C. and M. A. Crill, d. Aug. 31, 1868; age (not readable)
 (stone broken and lying down)
 (Stones around tree: Lamson C. Williams, d. Sept. 25, 1866; age 37 yrs.
 11 mos. 17 das. Hannah W., wife of (broken, not readable) d. Aug. 11,
 1860; age 29 yrs. 1 mo.)
 V S. A. Linville, Co. H. 3 Ia. Inf. (no dates)
 Lillie (not readable), dau. of L. and L. Dunbar, d. Oct. 5, 1862; age 9 mos.
 13 das.
 Ulycis J., son of S. K. and D. M. Wilson, d. Dec. 8, 1865; age 11 mos. 20 das.
 Infant (no identification or dates)
 Josiah, husband of Susannah Dunbar, d. June 26, 1871; age 74 yrs. 9 mos. 26
 das.
 Joey Bedford, d. Feb. 26, 1875; age 3 yrs. 8 das.
 Annie Bedford, d. Feb. 23, 1875; age 7 yrs. 15 das.
 (Joey and Annie are children of R. W. and C. A. Bedford)
 Ann, wife of R. W. Bedford, d. Nov. 8, 1861; age 40 yrs.
 Georgie Bedford, d. Mar. 19, 1874; age 3 yrs. 9 mos.
 Edmund Bedford, d. Oct. 21, 1866; age 12 das.
 (Georgia and Edmund are children of R. W. and A. Bedford)
 Johanna Fitzgerald McKean, 1841-1885
 J. Roy Dugger, 1878-1965
 Sylvia E. Dugger, 1879-1926
 Lena, dau. of R. and S. Dugger, 1911-1912
 Arthur, son of J. R. and S. E. Dugger, b. Dec. 5, 1900; d. June 3, 1901

Row 9

- Yvonne Fender Smith, mother of Mary Thomas, 1903-1969
 Cyrus W. Jordan, b. Sept. 2, 1852; d. May 28, 1924
 Rose E. Collard Jordan, his wife, b. Mar. 24, 1862; d. May 12, 1920
 V James W. Jordan, 1879-1903; Co. F. 51st Iowa, Spanish-American War, Vol.
 Enlisted June 5, 1898; discharged Nov. 2, 1899
 Jane, wife of John Collard, b. Jan. 4, 1837; d. Apr. 7, 1898
 John, husband of Jane Collard, d. June 19, 1871; age 59 yrs. 2 mos. 15 das.
 Elizabeth A., dau. of J. and J. Collard, d. July 29, 1872; age 6 yrs. 11 mos.
 7 das.
 Edwin J., son of J. and S. Collard, d. June 17, 1868; age 19 yrs.
 Elizabeth Lippitt, wife of Joseph Andrews, d. June 29, 1864; age 38 yrs.
 1 mo. 4 das.
 Charles Joseph, son of Joseph and Elizabeth Andrews, d. Jan. 5, 1862;
 age 3 yrs. 10 mos.
 George Lippitt, son of Joseph and Eliz. L. Andrews, d. Aug. 12, 1862; age
 1 yr. 9 mos. 26 das.

Rice Cemetery--10

Row 9--continued

Infants of S. E. and G. E. Reed, b. Mar. 29, 1910; d. Aug. 29, 1912:
S. Eddie Reed, 1881-1950
Gracie E., 1882-1954

Row 10

B. A. Snodgrass, b. June 29, 1823; d. Oct. 18, 1909
Rizpah, wife of B. A. Snodgrass, b. May 14, 1829; d. Jan. 30, 1907
Sarah Long, d. Jan. 12, 1902; age 93 yrs. 10 mos. 12 das.
Levon Casey, d. Juno 23, 1865; age 81 yrs. 13 das. (stone lying down)
Elizabeth, wife of L. Casey, d. Aug. 21, 1866; age 71 yrs. 3 mos. 16 das.
Charles H. Smith, d. Oct. 24, 1881; age 24 yrs. 5 mos.
(Base; no stone)
(Tree broken off by storm and lying on stones)
W. A. Pinckney, 1841-1910
Angeline Pinckney, his wife, 1845-1928

Row 11

Elsie J. Greenlee, b. Nov. 7, 1885; d. Oct. 4, 1966
Sarah Viola, wife of G. C. Greenlee, b. Oct. 2, 1855; d. Mar. 12, 1897
(Mother of Iva, Altha, and Elsie)
Ella, wife of J. W. Waddell, d. Feb. 12, 1868; age 17 yrs. 3 mos.
Infant Waddell, age 1 mo. 15 das.
Nancy H., wife of H. C. Porter, d. June 11, 1874; age 66 yrs. 10 mos. 10 das.
Mary E. Downing, b. Aug. 30, 1854; d. Dec. 5, 1895
V George W. Downing, b. Aug. 27, 1847; d. Dec. 9, 1891
Infant (relationship not readable) of R. and S. M. Alexander, d. Mar. 22,
1871
(Base; no top stone)
(Stone not readable)
Mary A., wife of W. P. Thomas, b. Oct. 22, 187²; age 17 yrs. 4 mos. 6 das.
Ellen Moore Hayes (no dates)
Emily J., wife of W. W. Thomas, d. Feb. 20, 1880; age 39 yrs. 19 mos.
(days not readable)
William Wesley Thomas, d. Oct. 16, 1896; age 72 yrs. 1 mo. 12 das.
Malinda, wife of Ralph J^unkins, d. Dec. 22, 1896; age 74 yrs. 5 mos. 11 das.
Ralph J^unkins, b. Mar. 11, 1822, married to Malinda Thom^umas, Jan. 11, 1843;
d. July 22, 1891; age 69 yrs. 4 mos. 11 das.
Hily, wife of John Baker, d. Dec. 28, 1868; age 64 yrs. 8 mos. 29 das.
(Stone base; no top stone)
(Base; no top stone)
V James Smothers, 1827-1909
Manervy Smothers, 1827-1905

Row 12

Montanae, dau. of M. T. and M. P. Manary, d. Nov. 16, 1882; age 6 yrs.
1 mo. 29 das.
M. T. Manary, b. Oct. 3, 1847; d. Apr. 28, 1896
Orlan T. Manary, 1889-1916
Mary E. Thomas, 1856-1946
W. P. "Doc" Thomas, 1852-1943
Josie Thomas, d. Dec. 22, 1902; age 5 yrs. 1 mo. 23 das.
Dr. O. D. Lawrence, b. July 5, 1844; d. June 30, 1905
Elizabeth Lawrence, his wife, b. Oct. 29, 1847; d. Sept. 24, 1892

Row 12--11

Row 12--continued

George Boomershine (Father), 1876-1947
Hiram Boomershine, 1851-1929
Anna Boomershine, 1850-1931

Row 13

(Marker; not readable)

Mary Jane Blacketer (Mother), 1853-1928

Jenny M., dau. of John and Jane Blacketer, d. Aug. 24, 1894; age 2 yrs.
1 mo. 12 das.

Bird B. Blacketer, b. July 10, 1889; d. July 17, 1907

Daires O. Griggs, 1874-1930

Nettie M. Griggs, his wife, b. 1878 d. 1973

Ethel Thomas, b. Feb. 3, 1903; (no other date)

Matthew Thomas, b. Mar. 27, 1904; (no other date)

Nettie Thomas, 1894-1957

J. Ed Thomas, 1895-1973

Benjamin D. Thomas (Father), 1866-1928

Marietta Thomas (Mother), his wife, 1864-1949

Emmet J., son of J. A. and A. F. Griggs, b. May 16, 1889; d. Dec. 28, 1903
Maine A., son of J. A. and A. F. Griggs, d. Jan. 2, 1899; age 1 yr. 7 mos.
7 das.

V J. M. Hampton, Co. D 19th Ind. Inf. (no dates)

Mary F. Hampton, his wife, d. Mar. 6, 1882; age 29 yrs. 8 mos. 23 das.

Minie, dau. of J. S. and M. Griggs, d. July 4, 1881; age 3 yrs. 19 das.

Willie, son of M. and M. Persing, d. Aug. 10, 1871; age 6 mos. 7 das.

Row 14

Narcissus Elliott, b. Mar. 9, 1846; d. Feb. 19, 1943

V Wm. Elliott, b. May 1, 1843; d. Dec. 24, 1920; Co. A 27th Ind. Inf.

Susan Hampton (Mother), b. Feb. 2, 1816; d. Mar. 12, 1898

Nancy L. Griggs, b. Aug. 11, 1810; d. Sept. 12, 1895.

V Jas. S. Griggs, 1st Sgt. Co. C. 51 Ind. Inf. (no dates)

Malissa Griggs (Mother), 1834-1928

Row 4 (First portion of Row 4; should be on page 8)

Nina, dau. of M. C. and M. E. Dugger, d. Sept. 25, 1899; age 5 yrs. 2 mos.
18 das.

J. D. Tipton, b. Sept. 25, 1836; d. Jan. 22, 1904

Lucy C., wife of J. D. Tipton, b. Apr. 29, 1846; d. July 31, 1912

William S. Dugger, d. Apr. 9, 1888; age 77 yrs. 7 das.

Elizabeth John, wife of W. S. Dugger, d. Aug. 2, 1886; age 72 yrs. 7 mos.
28 das. (stone lying down)

Hiram, son of S. A. Dugger, d. Mar. 21, 1863; age 2 mos. 6 das.

Sada E., dau. of J. M. and E. A. Dugger, d. Jan. 28, 1863; age 9 mos. 24 das.
(stone against tree)

(First name not readable), dau. of J. N. and C. Dugger, d. Aug. 12, 1853;
age 1 mo. 15 das.

Charity, wife of James N. Dugger, d. Apr. 4, 1853; age 20 yrs. 6 mos. 28 das.

William H. Dugger, son of J. N. and C. Dugger, d. Aug. 17, 1853; age 4 mos.
15 das.

Rice Cemetery--12

Additional Information

Mrs. Jim (Elma) Nanke reports that a small baby girl, Leah Tucker, who died the day she was born, date not known, is buried in the Rice Cemetery. Her parents, Bert and Rosene Tucker, are both deceased. Rosene is the sister of Jim Nanke.

