

Claude Debussy
André Hellé

La Boîte à Joujoux
ballet pour enfants

Arthur Sully

Chicago 18/5 1920

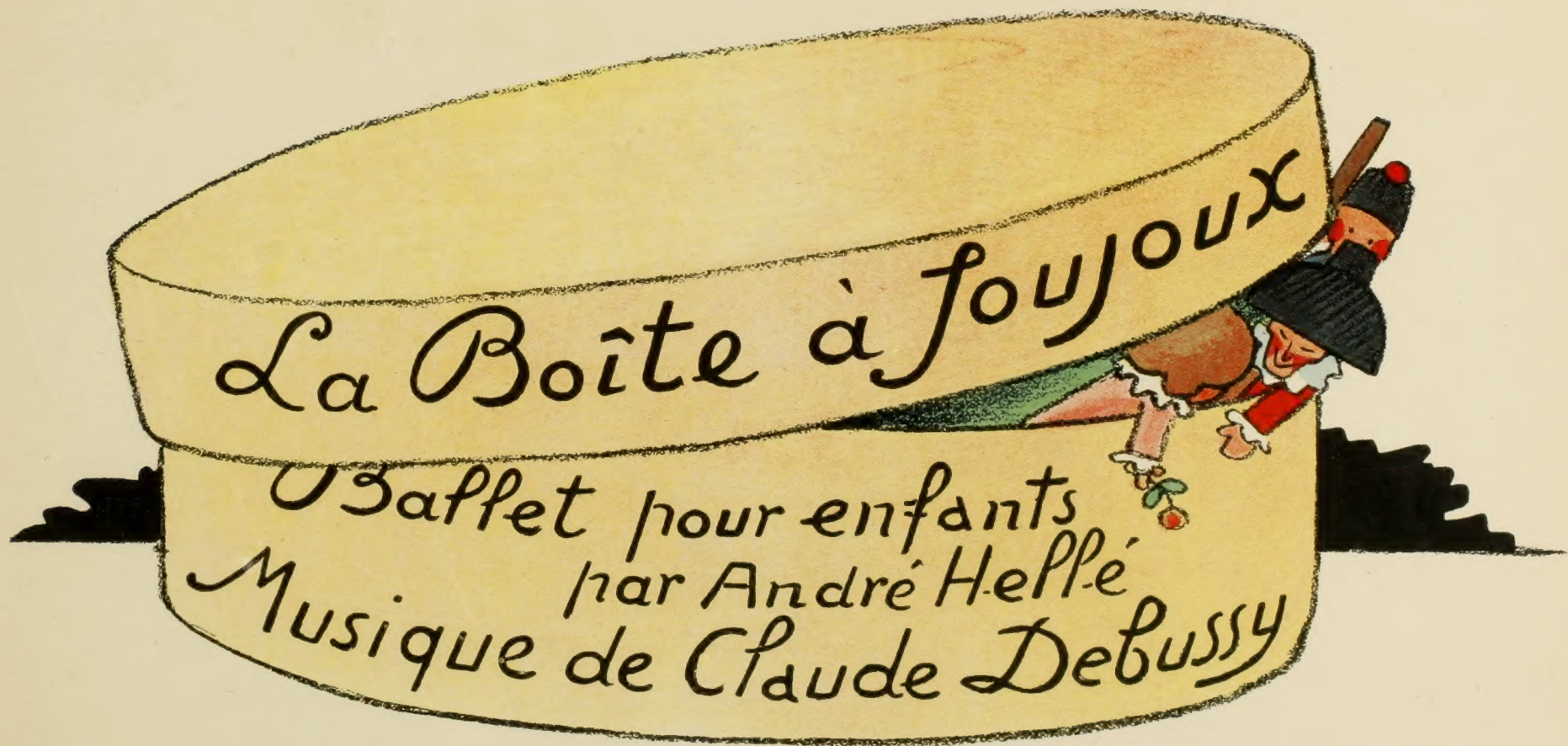

A. DURAND & FILS, Éditeurs
DURAND & Cie
Paris, 4, Place de la Madeleine
Déposé selon les traités internationaux
Propriété pour tous pays
Tous droits d'exécution, de traduction,
de reproduction et d'arrangements réservés
Copyright by Durand et Cie, 1913

Prix broché. . 12 fr. net
— cartonné. 15 fr. —

Digitized by the Internet Archive
in 2011 with funding from
Brigham Young University

<http://www.archive.org/details/labotejoujouxba00debu>

La Boîte à Joujoux

Cette histoire s'est passée dans une boîte à joujoux

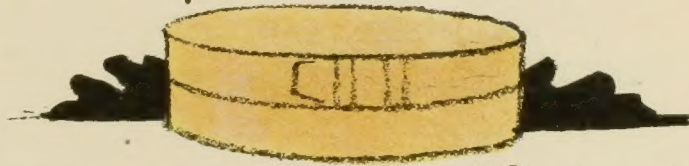

Les Boîtes à joujoux sont en effet des sortes de villes dans lesquelles les jouets vivent comme des personnes. Ou bien les villes ne sont peut-être que des boîtes à joujoux dans lesquelles les personnes vivent comme des jouets

Des poupées dansaient: un Soldat vit l'une d'elles et en devint amoureux: mais la Poupée avait déjà donné son cœur à un Polichinelle paresseux, frivole et querelleur

Alors les soldats et les polichinelles se livrèrent une grande bataille au cours de laquelle le pauvre petit soldat de bois fut fâcheusement blessé

Abandonnée par le vilain Polichinelle, la Poupée recueillit le Soldat, le soigna et l'aima : ils se marièrent, furent heureux et eurent beaucoup d'enfants.

Le Polichinelle frivole devint garde-champêtre

Et la vie continua dans la boîte à joujoux

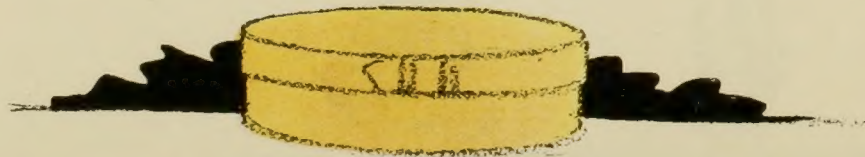

PERSONNAGES

Mouet de Valse.

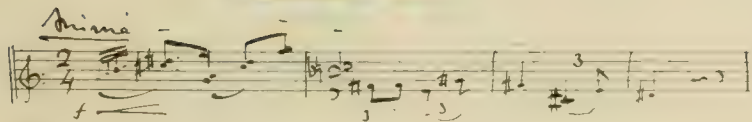

Gentilment militaire

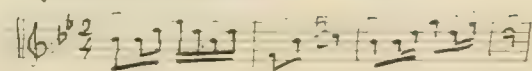

le Marin

Arlequin

le policeman

le Nègre

Pierrot

Le Capitaine

le Tambour

le Soldat anglais

le Sergent de ville

le Général des Polichinelles

le Berger

la Bergère

et pantins, poupées, soldats, artilleurs, polichinelles

I^{ER} TABLEAU

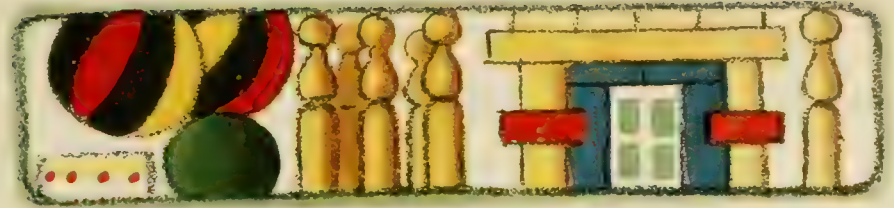

le magasin de jouets

II^{IE} TABLEAU

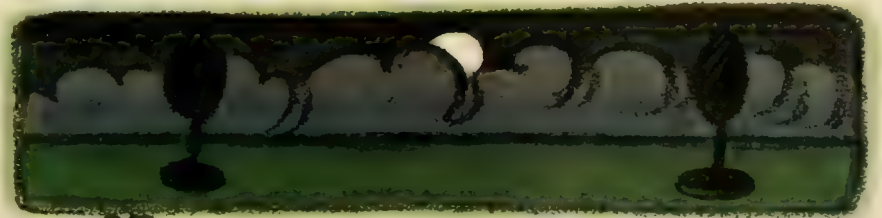

le champ de bataille

III^{IE} TABLEAU

la bergerie à vendre

IV^{IE} TABLEAU

après fortune faite

premier tableau

le magasin de jouets

LA BOITE A JOUJOUX

PRÉLUDE - LE SOMMEIL DE LA BOÎTE.

Très modéré (♩ = 60)

PIANO

Un peu plus mouvementé

au Mouvt (très modéré)

Mouv^t de Valse

pp

p *pp*

au Mouv^t

Serrez un peu - - - - - //

p *p* *p*

RIDEAU

L'intérieur d'un magasin de jouets: presque dans l'obscurité: par un vitrage on voit un reverbère qui brûle à l'extérieur: au premier plan, une grande boîte en bois blanc avec couvercle, et un phonographe: au fond, appuyés contre le mur, Pierrot, Arlequin, Polichinelle et trois poupées dorment.

Mouv^t

dim. *pp*

Gentiment militaire

p léger et lointain

pp

p molto dim.

più p

pp

le plus doux du monde!

Enchaînez

The third system concludes the piece. The piano accompaniment features a *pp* (pianissimo) marking. The lyrics *le plus doux du monde!* are written below the piano part. The system ends with the instruction *Enchaînez* (Chain).

1^{er} TABLEAU. - Une des poupées se réveille et marche en cadence, se dirigeant vers l'avant scène.

Modéré (d'abord hésitant, puis en animant beaucoup)

pp *p poco a poco cresc.*

Elle touche un interrupteur : Lumière.

Très animé

Elle touche ensuite le

molto cresc. *ff* *ff* *gliss.* 16

phonographe : Musique.

Les poupées, Pierrot, Arlequin et Polichinelle se réveillent.

Animé

Modéré

f criard *più f* *ff* *p* *pp*

En animant

p *p* *sf*

p *sf* *più p* *p*

Modérément animé. Les poupées s'en vont et reviennent, traînant tous les jouets du magasin.

net et précis *pp* *p* *pp*

Pierrot, Arlequin et Polichinelle les imitent.

p *pp* *p* *p*

pp *p* *molto cresc.*

f *pp subito* *sf*

pp subito *sf*

Le couvercle de la boîte s'est soulevé: une tête de soldat de bois est apparue dans l'entrebaïlement et regarde curieusement.

pp **Retenu** *f* *p* *pp*

PAS DE L'ÉLÉPHANT
Très modéré (♩ = 60)
lourd et aimable

DÉFILÉ DES JOUETS. PAS ET DANSES.

Plus lent

(*) Melancolique et traînant

(*) Vieux chant hindou qui sert, de nos jours encore, à apprivoiser les éléphants
Il est construit sur la gamme de "5^h du matin" et, obligatoirement, en 5/4.

Retenu // L'éléphant s'en va, navré.

p *morendo*

Même mouv^t

p *pp* *m.g.*

DANSE DE L'ARLEQUIN
Scherzando

p *f* *p m.d.*

f *p m.d.*

p *m.d.* *più p* *expressif*

f *m.d.* *p* *f* *dim.*

LE SOLDAT ANGLAIS
Mouv^t de Marche modéré

8

pp *lontain et raide* *sempre pp très exactement rythmé*

8^a bassa

p *en augmentant peu à peu*

8^a bassa

mf

f

p

f

f

POLICHINELLE
Animé

dim.

sfz

pp

f strident

f

più f

f

più f

f

più f

Un peu moins animé

p

dim.

pp

pp

pp

pp

pp

pp

pp

8-

pp

pp

Brillant et fanfaron

mf net et très détaché

f

mf

ff

f

ff

f

LE NÈGRE... dans quelques mesures: LE POLICEMAN

Modéré

pp subito

pp

ironique

pp

marcé

pp

marcé

sentimental et comique

pp

p

pr

p

f

p

LE POLICEMAN

f

p

f

più f

p

pp

p

f

p

p

sf

pp

(Le nègre rit.)

Ed.

Très retenu - - - - - **DANSE DE LA POUPÉE**
Valse (Introduction) (♩ = 58)

p

p

p cre - scen - do

Pointes

p

p

p

p

più p

p expressif

Cédez - - - // Mouvt

p

p

p

p

p

poco

simile

pp

avec charme

cresc. *m.g.* *simile*

très également *doux* *p*

Cédez . . . // Mouvt

p

Cédez . . . // Mouvt

pp

En pressant

p *e* *cre - scen - do* *f.*

Pierrot, Arlequin, Polichinelle et les deux poupees commencent une ronde. **Vif et gai** (♩. = 160)

ff *f* *p subito*

f *p subito* *f*

p *p* *f* *p*

Ronde générale (Vif et gai)

p

LE MARIN (Solo) //

f *très marqué* *più f* *p*

LE MARIN (Solo) //

f *très marqué* *più f* *p*

p

En passant devant la boîte, la poupée laisse tomber une fleur...

Poco rubato

devant le petit soldat qui la ramasse et l'embrasse

Mais la poupée fait un pied de nez au soldat et vient très vite retrouver le Polichinelle

au Mouvt

qui retourne vers la boîte.

et donne un coup de pied dans le nez du soldat: tout le couvercle se souleve

alors: on voit la tête courroucée du capitaine, un tambour, un morceau de drapeau.

f très guerrier

cresc. - - - - - *f*

sempre ff *p subito*

La ronde continue: chaque fois qu'elle passe près des coulisses un nouveau personnage s'y ajoute

pp *p* *f* *p marqué* 8--

pp

Par le vitrage, le jour apparaît peu à peu: 8

p *f* *mf* *dim.*

on éteint le réverbère:

la tête de l'agent se montre au vitrage:

p *dim.*

f *les basses lourdement en dehors*

f très en dehors

frayeur des jouets qui se dispersent:

Pierrot, Arlequin, Polichinelle et les trois poupées
reprennent leur place de sommeil.

più p

p *pp* *sec et marqué*

p *pp*

la poupée qui a allumé l'électricité

pp *pp* *pp* *pp* *perdendosi*

retourne bien vite l'éteindre

ppp **RIDEAU**

pp quittez et laissez vibrer

ppp

deuxième tableau

le champ de bataille

2^e TABLEAU. — Une grande plaine verte: deux arbres de Nuremberg au milieu de la scène.

Lent et mystérieux (♩ = 58)

PIANO

RIDEAU

Polichinelle est assis à côté de la poupée, et lui conte fleurette.

Modérément animé (♩ = 60)

En animant

au Mouvt

p

p

p

p

La poupée lui demande un anneau de mariage.
Le double plus lent

p doucement expressif

m. d.

Retenu //

Polichinelle rit et l'embrasse de plus belle.
au Mouvt

p

p

cresc.

En animant

mf *f* *p* *mf*

Serrez - - - - //

Bruit dans la coulisse d'une troupe en marche.
Mouv^t de Marche (♩ = 112)

f *f* *più f* *pp net et sec*

Entrée des soldats.

En animant

pp *mf*

sempre pp
la mélodie doucement en dehors

Le Capitaine, de son sabre, désigne aux soldats
Polichinelle qui se sauve en traversant la scène.

Rapide

molto cresc. *f* *ff* *dim.* *p* *p*

Les soldats se mettent en rang de bataille.
Mouv^t de Marche

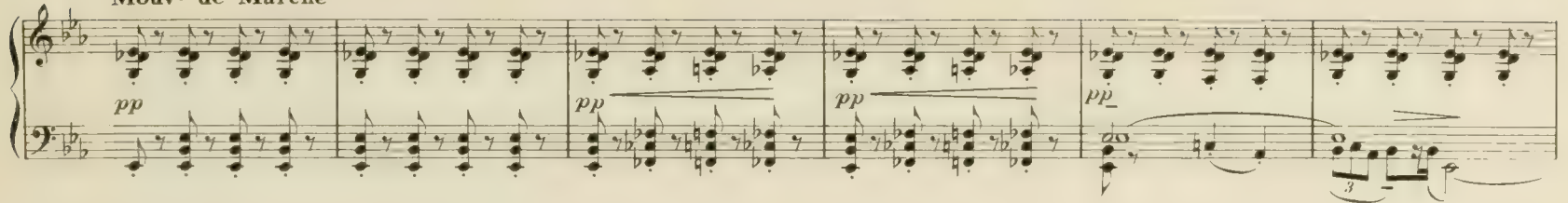

Polichinelle revient avec d'autres polichinelles, des artilleurs et des canons.
Animé et féroce

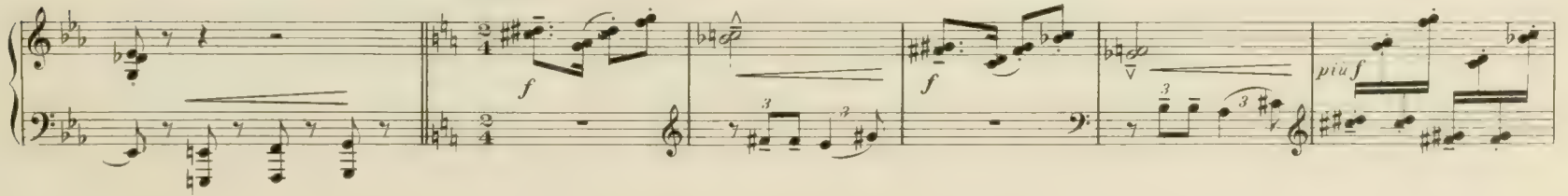

Bataille.

Les combattants se retirent.

mf cresc. molto *ff*

ffz *ffz*

Nuit: lune: le soldat qui portait la fleur au bout de son fusil reste couché entre les deux arbres: il tient la fleur sur son cœur.
Lent et mystérieux (Mouv^t du début)

p *m.d.* *più p* *pp* *Retenu - - //* *pp*

(de très loin)

La poupée prie.
Le double moins lent

pp *gliss* *pp* *gliss* *p doux et simple*

p

Polichinelle revient à pas de loup.
Modérément animé ($\text{♩} = 60$)

pp *sempre pp*

Geste de terreur
 de la poupée.

pp *sfz p* *mf*

Plus animé

Il prend le fusil

8

sf *sf* *p subito*

Il prend la fleur,

p subito
crescendo
f

rit en la regardant,

un peu en dehors

p
f
sec
pp
sempre pp

la remet sur la poitrine du soldat et s'en va,

pp

emportant le fusil.

mf
p dim. molto

pp très léger

Polichinelle passe sa tête et fait une dernière grimace au soldat.

pp
p marqué

Revenir au Mouvt du début

La poupée vient doucement vers le soldat,
se penche vers lui et le soigne.

pp
triste
p doux
p

Un peu plus mouvementé

tendre et compatissant

tendre et compatissant
p
p

p très égal

pp

p

Le soldat se soulève doucement.

pp doucement expressif et soutenu

p

p

p subito

pp

Rubato

pp

pp

p

p

Cédez - - - // Rubato

Dans le lointain, bruits de fête

Allegro giusto

Cédez . . .

p *p* *pp* *pp* *pp* mais bien rythmé *ppp*

et musique des Polichinelles.

pp

En retenant . . . //

più pp *pp* sourdement *encore plus loin* *simile*

Plus lent jusqu'à la fin

pp doucement sonore *più pp*

Troisième Tableau

la Bergerie à vendre

3^e TABLEAU. - Un paysage désolé: dans le fond, une bergerie cassée avec des barrières démolies et un écriteau:
"Bergerie d'occasion à vendre."

Très modéré (♩ = 54)

PIANO

p doux et mélancolique

p *p*

Animé (sombre)

dim. *pp*

Retenu

pp *dim. molto* *pp* *p*

RIDEAU

Le soldat, avec un bras en écharpe et tenant la fleur de l'autre main est seul avec la poupée.

1^{er} Mouvt

Modéré

Un pâtre qui n'est pas d'ici joue du chalumeau dans le lointain.

Lent et mélancolique (♩ = 54)

Mouv^t

più p

pp

Cédez //

Un air de vielle se fait entendre.

Le double plus vite (♩ = 54)

mf *louré*

dim.

p

Mouv^t

Cédez //

p *doux et monotone*

pp *légèrement soutenu*

Un berger passe, traînant
Animé

derrière lui ses moutons.

Scherzando

p *poco cresc.* *pp léger*

p *poco cresc.* *pp léger*

Plus calme

La Poupée en achète deux:

aimable *p* *più p* *pp*

En retenant - - - - - // *Mouv^t*

pp *cresc.* *molto*

Une gardeuse d'oies vient ensuite.

Modérément animé

La Poupée achète deux oies.

En retenant

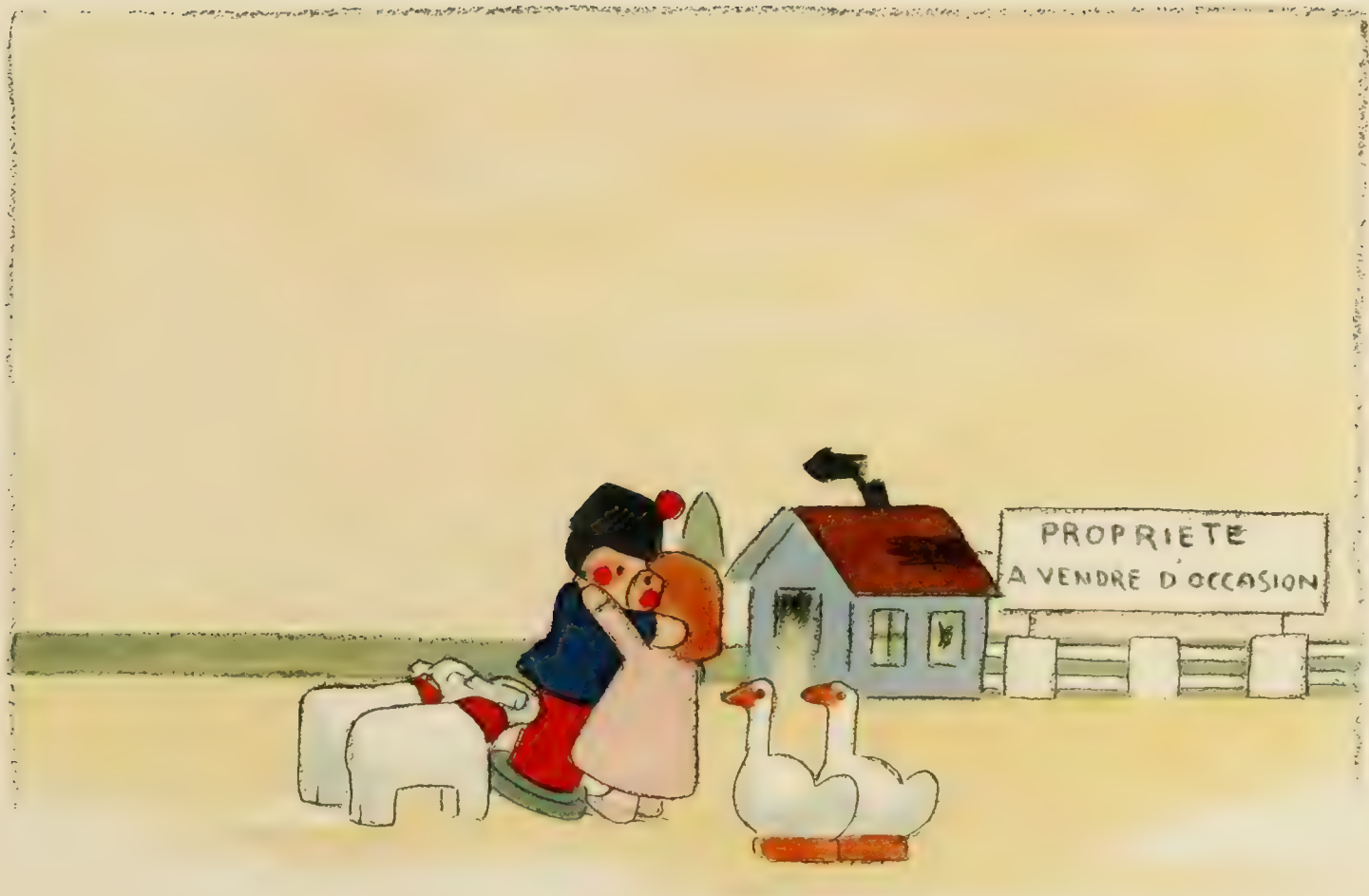

PROPRIETE
A VENDRE D'OCCASION

Seuls sur la scène avec leurs deux oies et leurs deux moutons le soldat et la poupée se laissent aller à la mélancolie que verse dans
Lent et mélancolique (expressif et lointain)

sempre *pp*
très effacé

leurs petites âmes en bois le chalumeau du père.

Retenu

pp

Très modéré et en retenant

Ils s'embrassent ...

pp très doux
p
più p

et s'en vont lentement, se dirigeant vers la bergerie.

Sans presser

toujours très doux
pp

CHANGEMENT A VUE

Modérément animé

pp lointain

pp

8^a bassa

p un peu en dehors

sempre pp

simile

p

en se rapprochant peu à peu

molto cresc.

The musical score is written for piano and features a variety of textures and dynamics. It begins with a single melodic line in the upper register, followed by a section with a rhythmic accompaniment in the bass and a melodic line in the upper register. The dynamics range from pianissimo (pp) to piano (p), with a section marked 'molto cresc.' (much crescendo). The score includes triplets and a 'sempre pp' (always pianissimo) section. The piece concludes with a final melodic flourish in the upper register.

quatrième tableau

après fortune faite

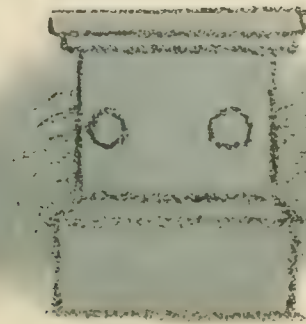

La toile du fond qu'on a laissé tomber représente un confortable chalet qui porte une banderolle sur laquelle on lit "Vingt ans apres"
On voit d'abord: Polichinelle en garde-champêtre avec baudrier et plaque "LA LOI"

Même mouv!

Retenu . . .

ff officiel

Devant le chalet, le soldat, avec une grande barbe blanche, s'appuie sur un coffre-fort, tenant à la main la fleur fanée de la poupée; la poupée est à côté de lui, considérablement grossie: puis, par rang de taille, leurs enfants.

// Maestoso

ff très important

La poupée qui

p avec émotion

f

p doux et soutenu

ne peut plus danser essaie de chanter...!

Cédez . . . //

f subito

Les enfants enthousiasmés dansent une polka célèbre avec un évident irrespect pour la pensée de l'auteur.

Tempo di Polka (♩=96)

VINGT ANS APRES

EPILOGUE

Peu à peu on revoit le décor du 1^{er} Tableau, avec les mêmes personnages

Musical score for the first system of the Epilogue. It features a piano introduction with trills and a melody in the right hand. Dynamics include *p* and *pp*.

Musical score for the second system of the Epilogue. It features a piano introduction with trills and a melody in the right hand. Dynamics include *pp*.

un peu marqué mais toujours pp

Musical score for the third system of the Epilogue. It features a piano introduction with trills and a melody in the right hand. Dynamics include *pp*.

La tête du petit soldat de bois apparaît; il fait le salut militaire au moment où le rideau tombe.

Musical score for the fourth system of the Epilogue. It features a piano introduction with trills and a melody in the right hand. Dynamics include *cresc. molto*, *f*, *ff*, and *sfz*.

