

L A

DONNA DEL LAGO

GRAND' OPERA

Del Maestro Rossini

RIDOTTA

Per due Violini Viola e Violoncello

Dal Sig^r M.^o

Francesco Mirecki

Dedicata dall'Editore

All' Ill.^{mo} Sig.^r Conte

Giuseppe Sangiuliani

N.^o 1573

Dep. alla S. R. Bib.^{ca}

MILANO

L'Espresso

Proprietà dell'Editore

Presso l'Editore Gio. Ricordi

Violino Primo

2

La Donna del Lago. Atto 1°

Introduzion

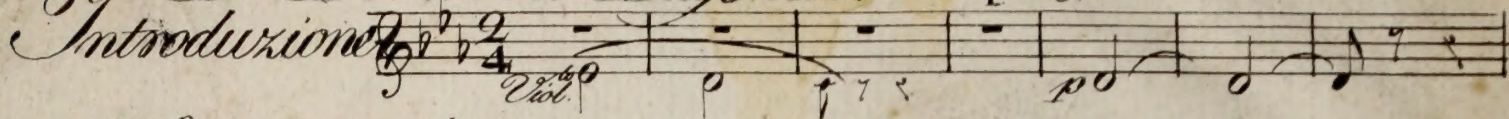

Viol.^{no} *p*

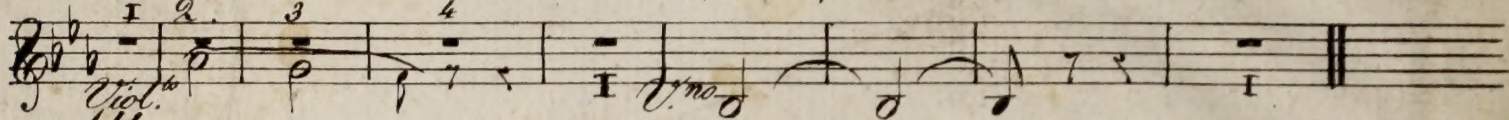

Viol.^{no} *p*

Allegro Vivace

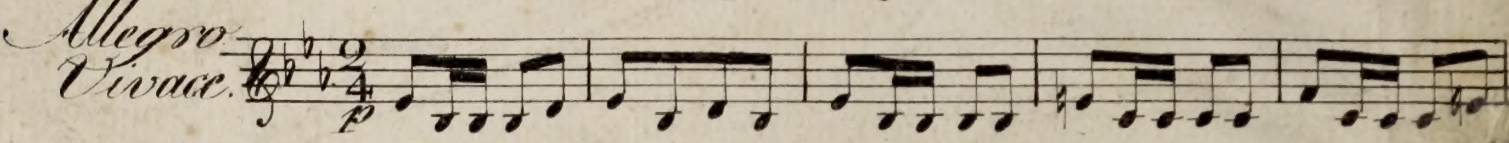

p

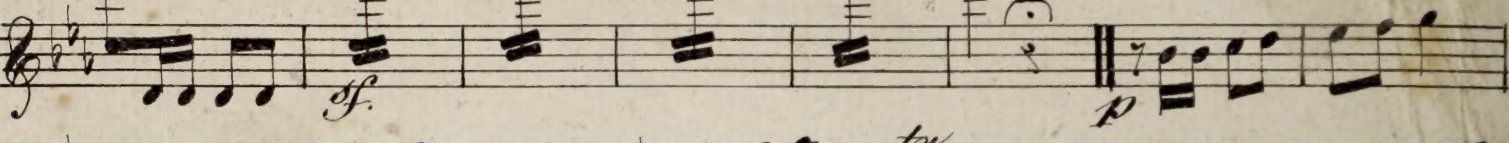
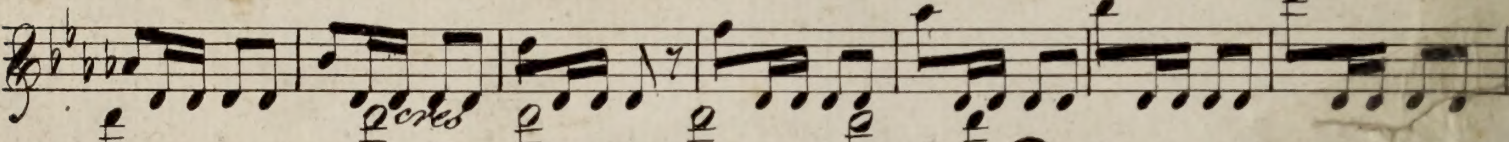
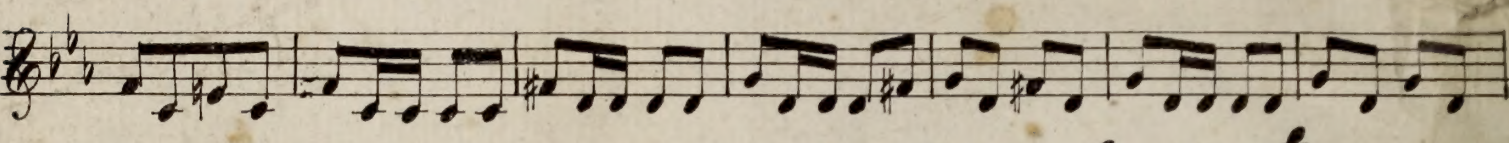

Cresc.

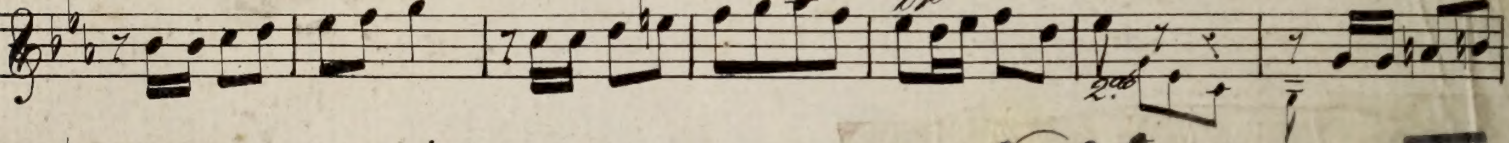

tr

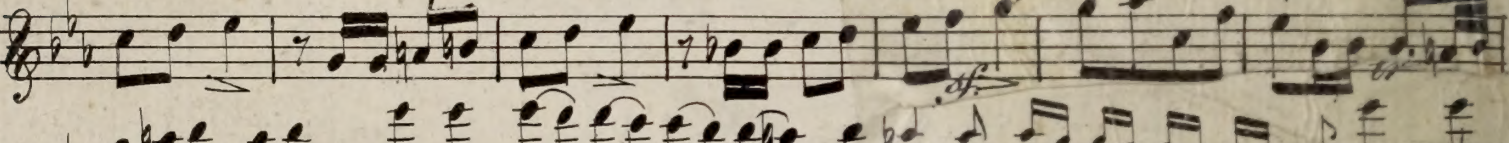

2da

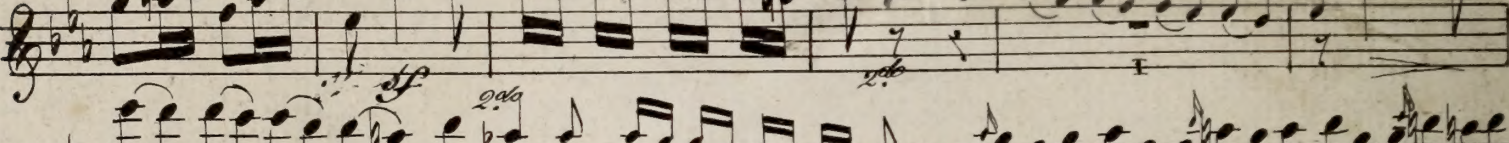

3da

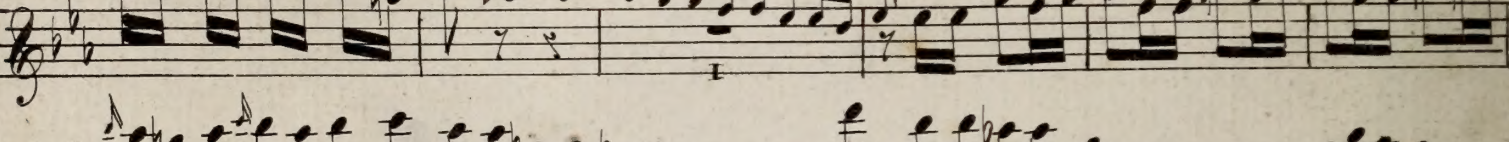

4da

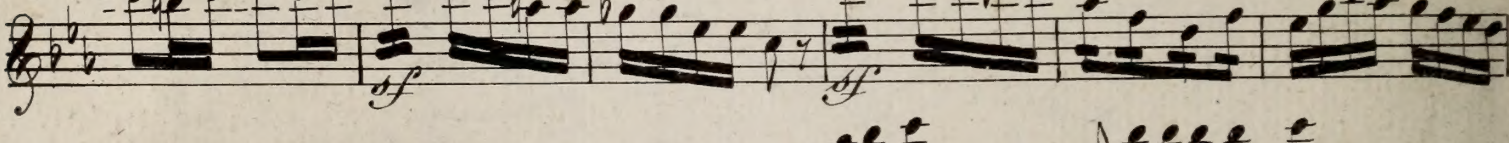

5da

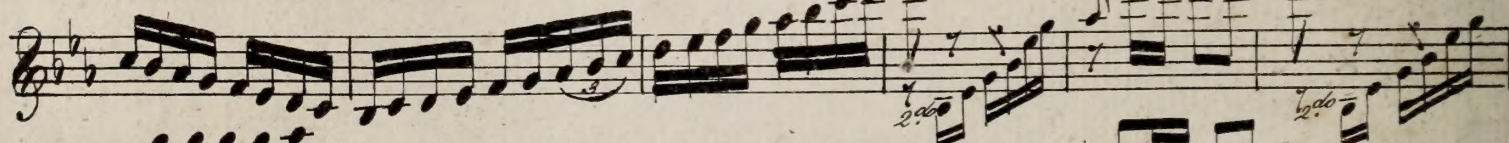

6da

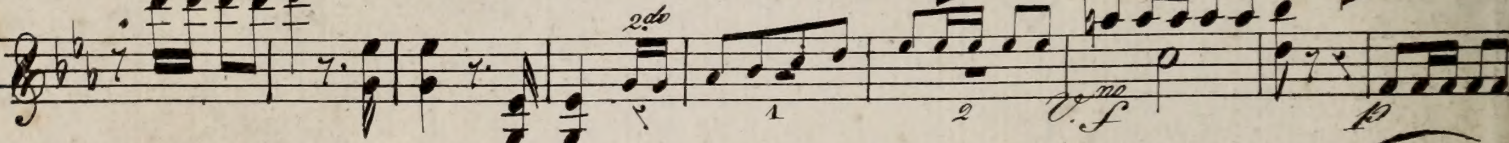

7da

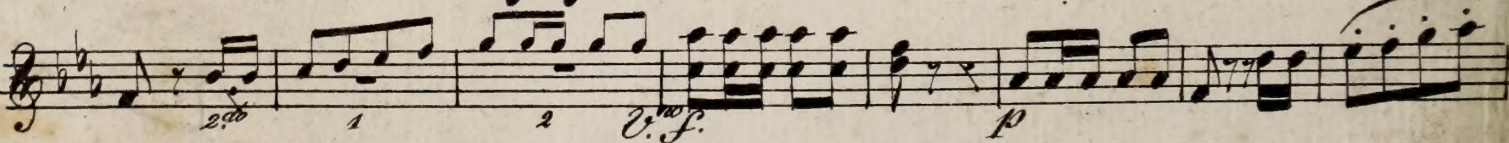

8da

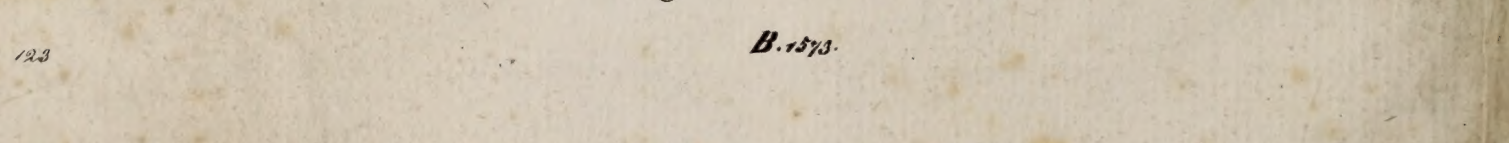

9da

Violino Primo

Violino Primo

Andantino

V. 2da

V. 2da

f

tr

f

tr

f

tr

f

tr

f

tr

f

tr

Violino Primo

p
Al. Vivace
2.^{da}
2.^{da}
2.^{da}
6
7
8
9
10
11
12
13
14
15
16
17
18
19
20
21
22
V. no
p
f
sf
sf
2.^{da}
sf
V. no
sf
Viola
Viola
V.S.

Violino Primo

Violino Primo musical score consisting of 12 staves. The key signature is two flats (B-flat and E-flat). The score includes various dynamics such as *pp*, *cres*, *f*, *fz*, *p*, and *sf*. It features complex rhythmic patterns, including sixteenth and thirty-second notes, and includes first and second endings. The notation is in a standard staff with a treble clef.

Allegretto
Coro
DUETTO
 Viola

Coro Duetto musical score for Viola, consisting of two staves. The key signature is two sharps (F# and C#). The tempo is marked *Allegretto*. The score includes various dynamics and articulation marks.

Violino Primo

Violino Primo

Comé
Recitativo

f *tr* *tr* *All.^{to}* *f* *mf* *tr* *tr* *tr* *tr* *f* *tr* *tr* *Andante* *p*

Violino Primo

Violino Primo musical score, measures 1-12. The notation includes various rhythmic values, slurs, and dynamic markings. The key signature has one flat and the time signature is 3/4.

Violino Primo musical score, measures 13-24. The notation includes various rhythmic values, slurs, and dynamic markings. The key signature has one flat and the time signature is 3/4.

Violino Primo musical score, measures 25-36. The notation includes various rhythmic values, slurs, and dynamic markings. The key signature has one flat and the time signature is 3/4.

Violino Primo musical score, measures 37-48. The notation includes various rhythmic values, slurs, and dynamic markings. The key signature has one flat and the time signature is 3/4.

Violino Primo musical score, measures 49-60. The notation includes various rhythmic values, slurs, and dynamic markings. The key signature has one flat and the time signature is 3/4.

Violino Primo musical score, measures 61-72. The notation includes various rhythmic values, slurs, and dynamic markings. The key signature has one flat and the time signature is 3/4.

Violino Primo musical score, measures 73-84. The notation includes various rhythmic values, slurs, and dynamic markings. The key signature has one flat and the time signature is 3/4.

Violino Primo

- Staff 1: *p*
- Staff 2: *f*
- Staff 3: *cres*
- Staff 4: *f*
- Staff 5: *f*
- Staff 6: *mf*
- Staff 7: *mf*
- Staff 8: *f sempre*
- Staff 9: *decres.*
- Staff 10: *p*

Violino Primo

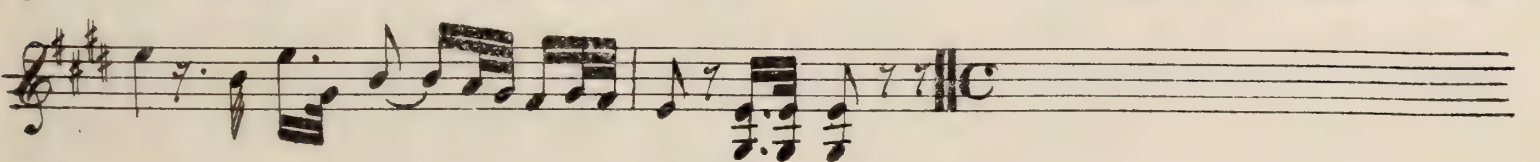
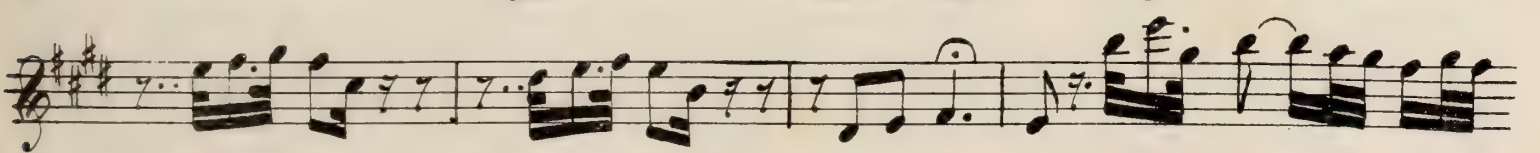
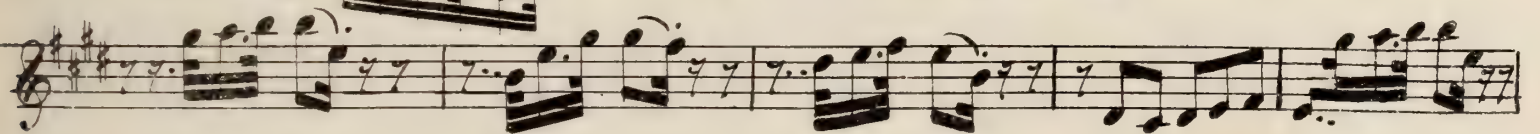
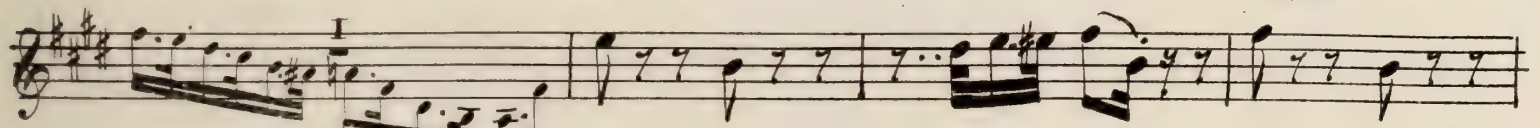
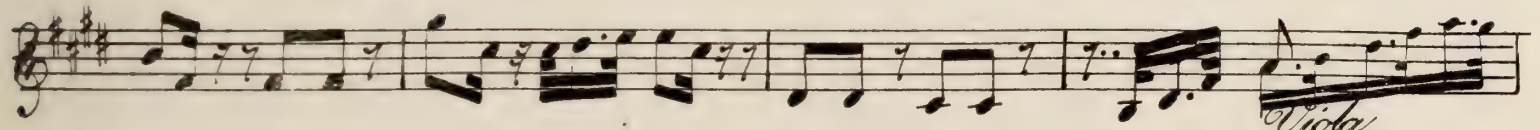
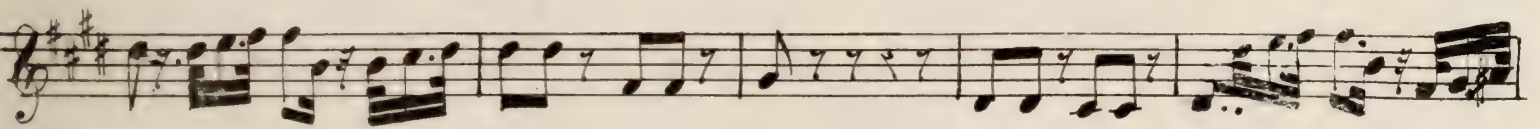
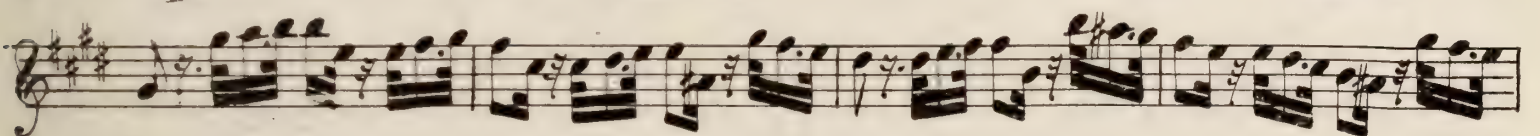
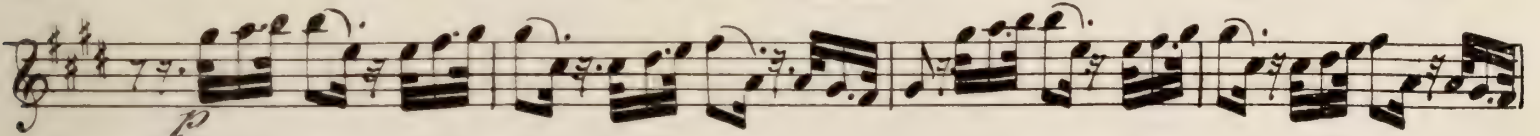
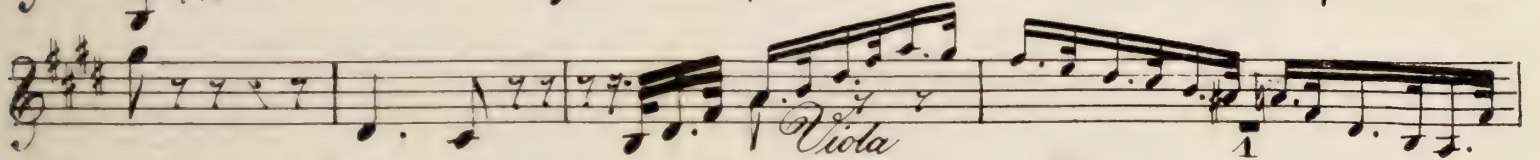
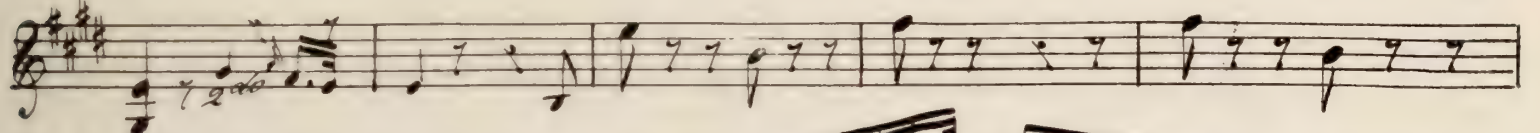
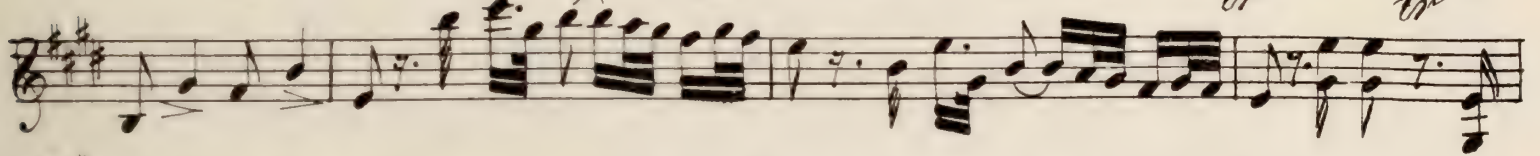
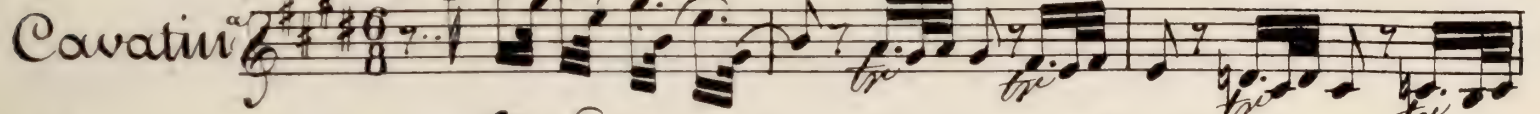
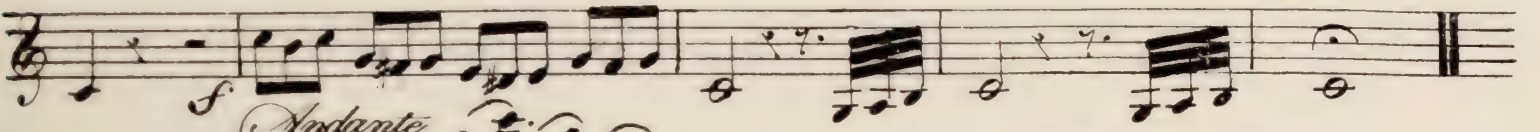

Violino Primo

Allegro

p *f* *p* *f*

punta d'arco

f

Violina Primo

All. maestoso
Aria
DUGLAS

Viola

f

mf

f

2do

I

V.S.

13

1573 B.

Violino Primo

Violino Primo

Andante Grazioso

DUETTINO

p *2. do* *arco*

p

12

f

f

12

5

p

6

Coro
E
CAVATINA

All. moderato
colla voce

2. do *V. no*

p *4*

arco *sf* *arco*

Violino Primo

f

decres.

ff

Violino

Viola

Violino

f

And. con moto

2do

Viola

Viola

Viola

Viola

Viola

Viola

Viola

p

p

Violino Primo

Allegro

- Staff 1: *f* (forte), *mf* (mezzo-forte)
- Staff 2: *f* (forte)
- Staff 3: *f* (forte)
- Staff 4: *f* (forte)
- Staff 5: *mf* (mezzo-forte)
- Staff 6: *f* (forte)
- Staff 7: *p* (piano)
- Staff 8: *cras* (crescendo), *f* (forte)
- Staff 9: *cras* (crescendo), *f* (forte)
- Staff 10: *p* (piano), *f* (forte)
- Staff 11: *f* (forte)
- Staff 12: *f* (forte)

Violino Primo

f.

cres

Marziale

Finale

f. I.^a

II.^a *pizz.* *arco*

pizz. *arco* *pizz.* *f* *sf*

arco

f. mo

f.

f.

f.

f.

V.S.

Violino Primo

Andantino $\frac{5}{8}$ *p.*

p.

> p.

f.

2da

I

I

Violino Primo

tr

tr

All. 1^{mo}

1 2 3 4 5 6

7 8 9 10 11 12 13

14 15 16 V. 1^o mf.

17 18 19 f.

20 21 22 23 24 V. 1^o

25 26 27 28 V. 1^o

29 30 31 32 Viola

33 34 35 36 V. 1^o

37 38 39 40 V. 1^o

41 42 43 44 decres. V. S.

Violino Primo

Solo

All. Maestoso

Moderato

Violino Primo

2da

I

Spiritoso

f

I

I

I

I

I

I

I

I

I

I

Violino Primo

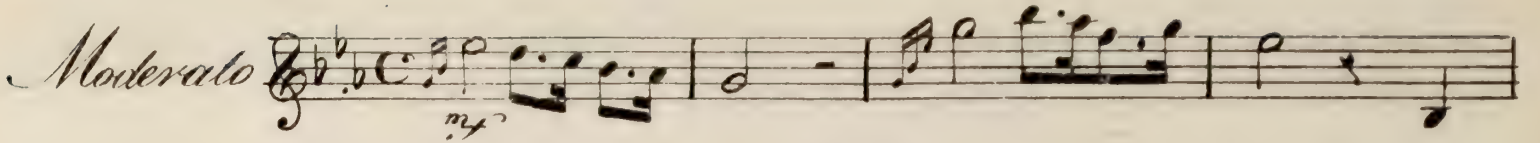
Moderato 

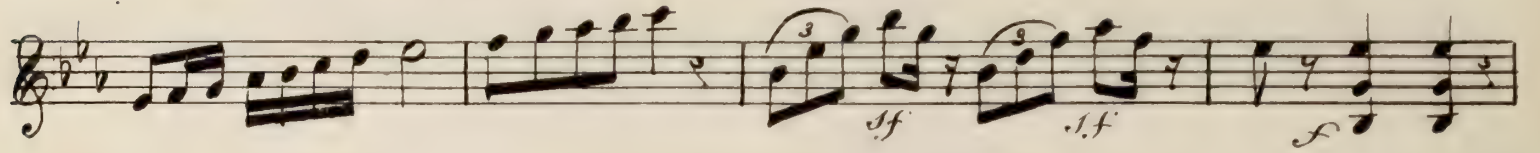

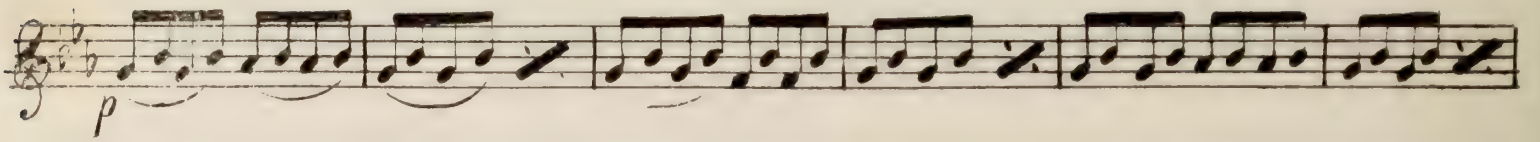

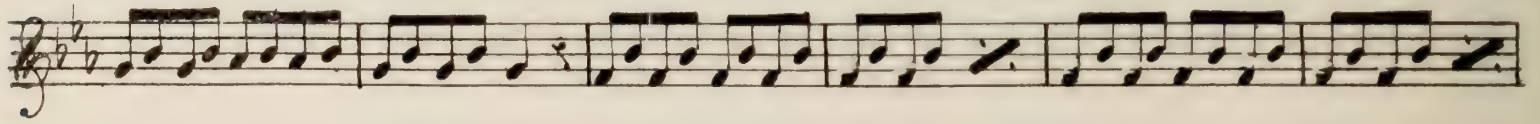

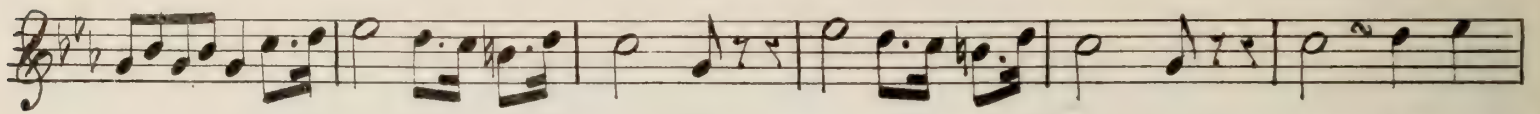

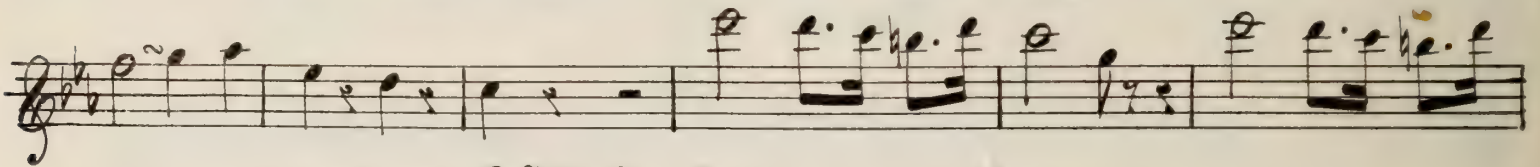

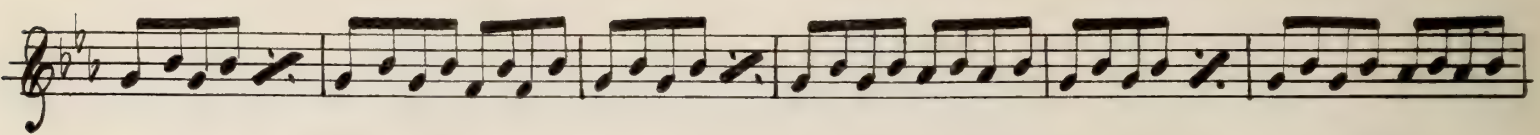

Allegretto 

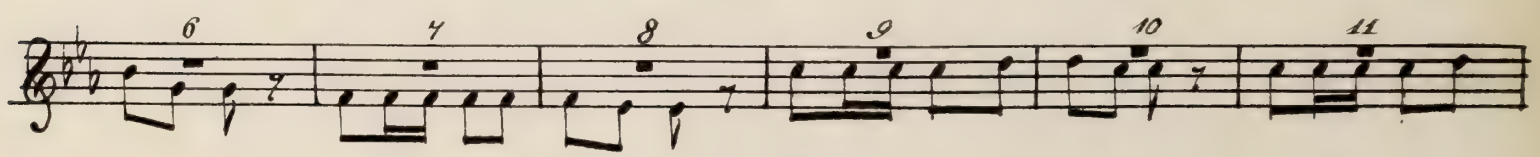

Violino Primo.

13 15 14 15 16

I

2 3 4 2

1 2 3 4

f sempre

I

I

I

I

I

I

Violino Primo

La Donna del Lago Atto 2.^{do}

Andantino

Violino Primo

Violino Primo

Allegro
TERZETTO

Violino Primo

Andante

p

Allegro

Violino

f

I 2 8
 2. ab

Violino Primo

Violino Primo

Muertos

Allegro Vivace

Violino Primo

Violino Primo

Violino Primo

9

ARIA *Maestoso* *sotto voce*
Malcow

Violino Primo

Allegro *2da* *Leggiero*

1 2 3 4 *p*

cres

2da

1 2 3 *p*

cres

f

Solito

p

cres

f *p*

Violino Primo

tr
tr
p
sf

Maestoso tutti *Andante*

FINALE

Allegro.

2.^{da}
3.^{da}
2.^{da}
sf

Violino Primo

Violino Primo

2.^{do}
al Villano *a tempo*
p
13
piu presto.
Fin

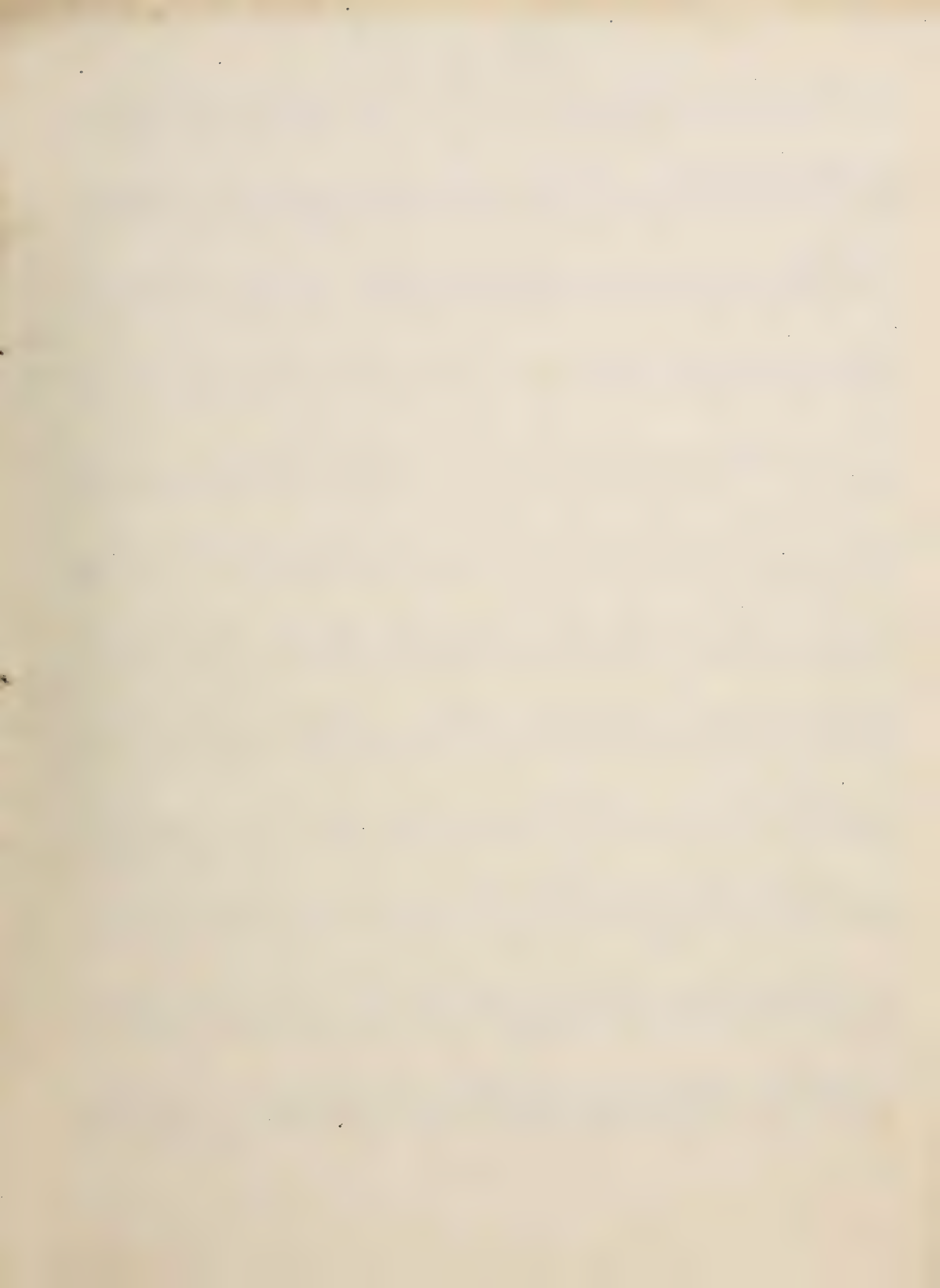

Violino Secondo.

La Donna del Lago - Atto 1°

Introduzione

Allegro Vivace.

p

f

tr

sf

p

f

p

f

p

f

p

Violino Secondo.

Eleventh staff of music, featuring a melodic line with a dynamic marking of *p* (piano).

Twelfth staff of music, featuring a melodic line with a dynamic marking of *p* (piano) and a first ending bracket labeled *I*. The piece concludes with a key signature change to one sharp (F#) and a time signature change to 6/8.

Violino Secondo

4

Andantino. $\frac{6}{8}$ $\text{G}^{\#}$ $\text{A}^{\#}$ $\text{B}^{\#}$

Allegro Vivace $\frac{6}{8}$ G^{\flat} A^{\flat} B^{\flat}

Violino Secondo

Violino Secondo.

CORO.
Duetto

Allegretto.

Violino Secondo

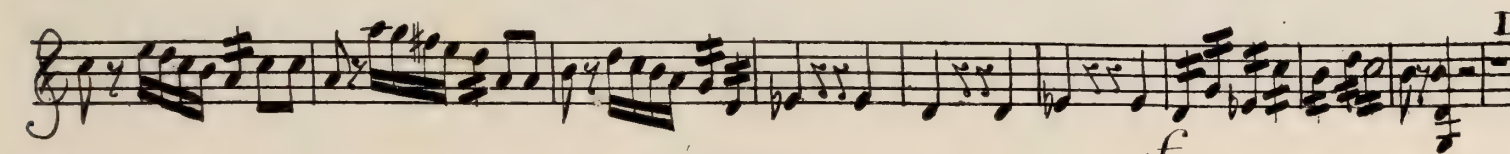
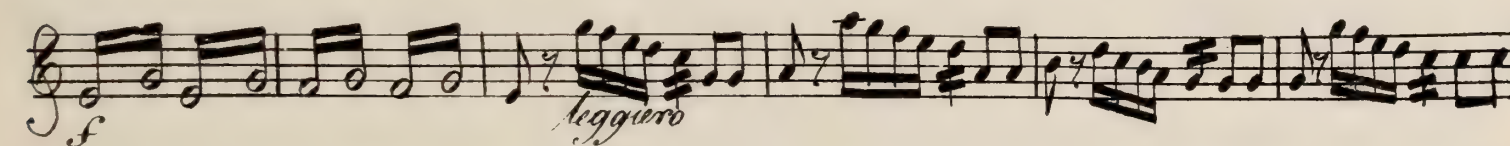
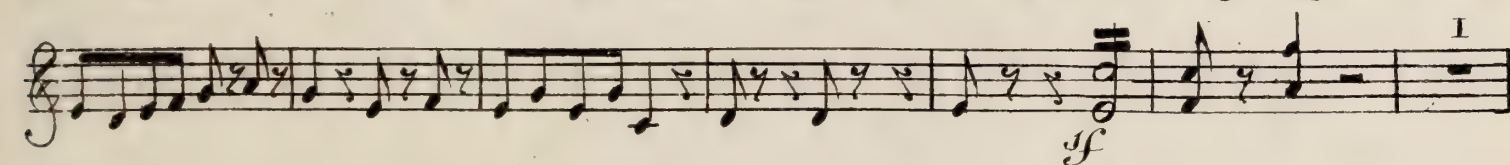
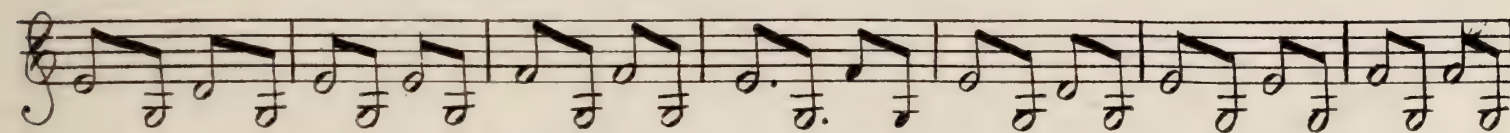
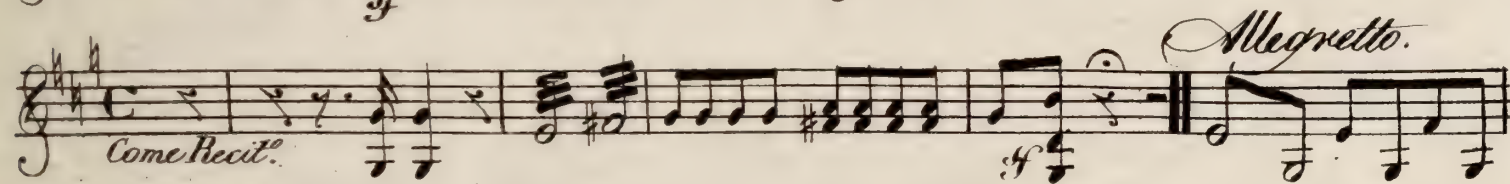
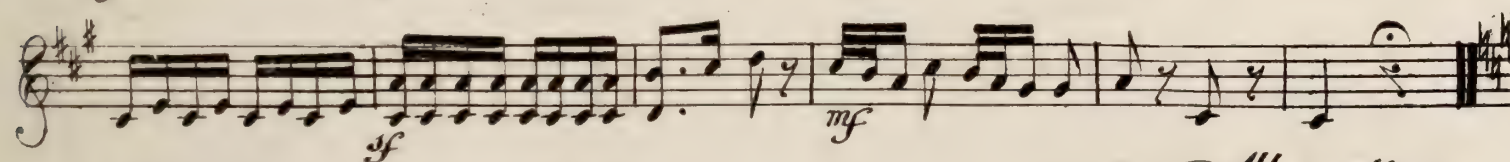
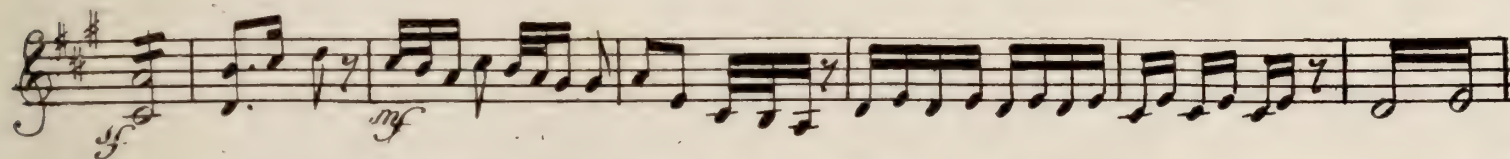
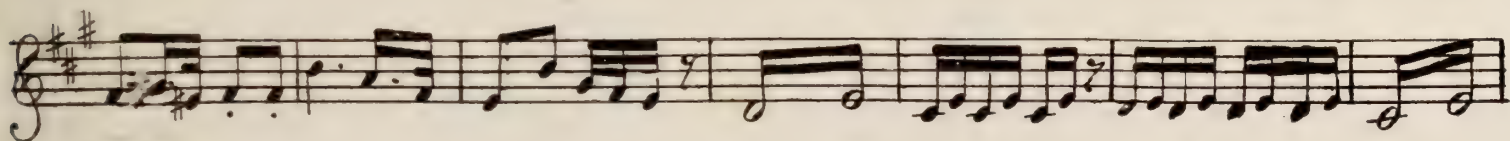
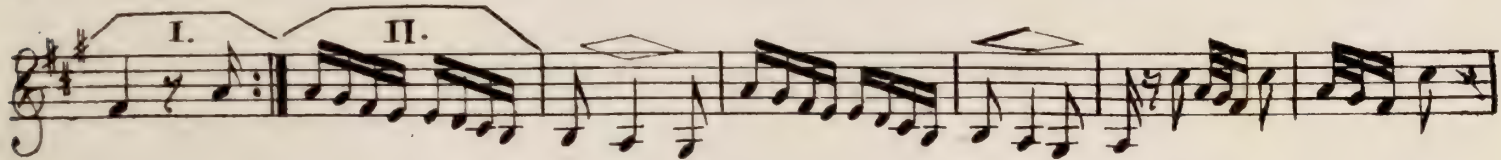
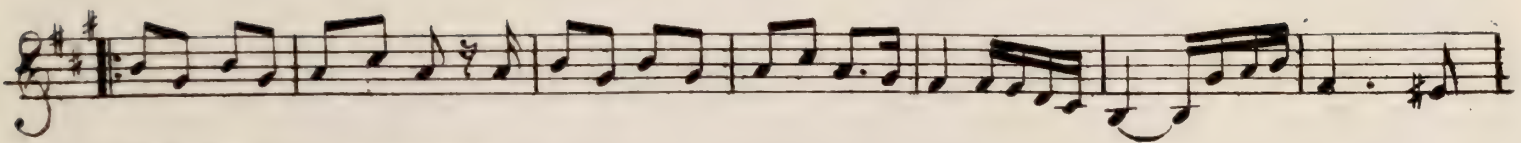

Violino Secondo

1.

f

Andante

p 3

f

p

I. II.

f

Violino Secondo

Violino Secondo

9

p

p

f

f

p

p

f

cres.

f

I.

segue

Violino Secondo

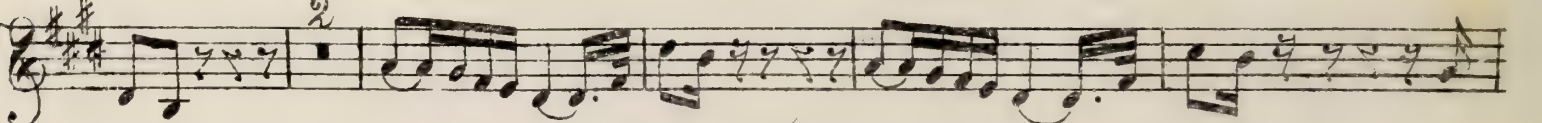
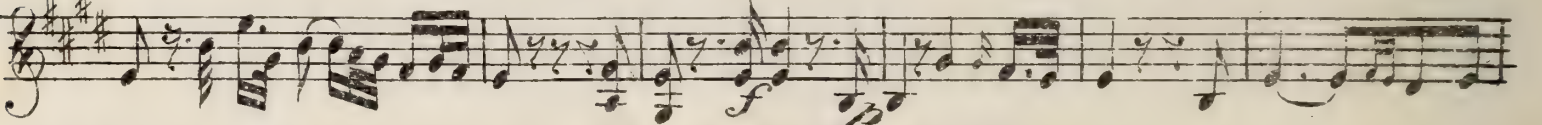
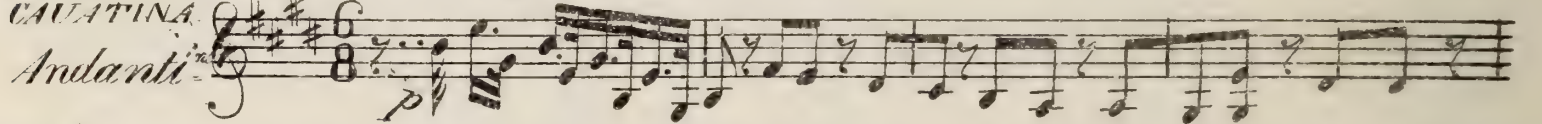
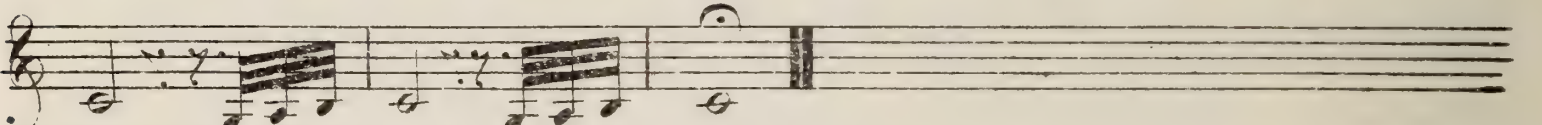
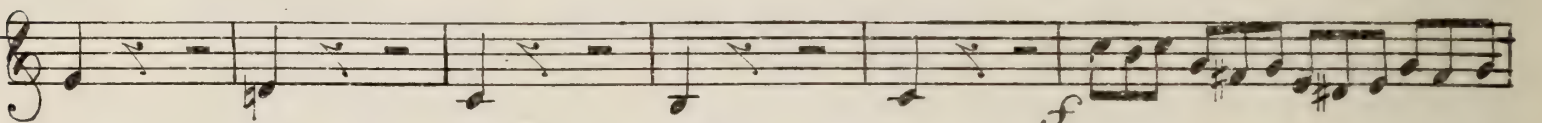
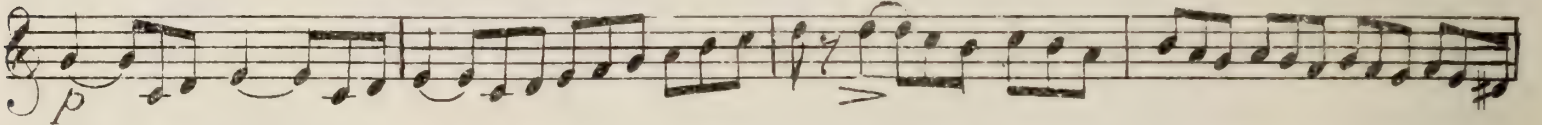
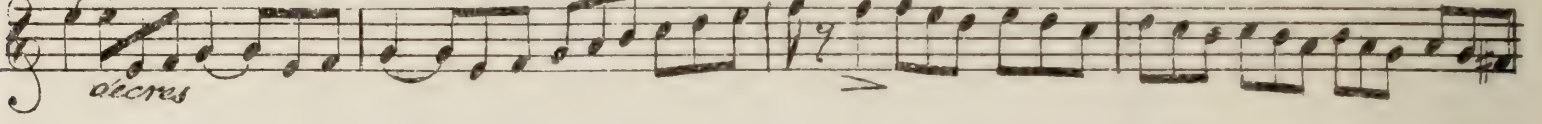
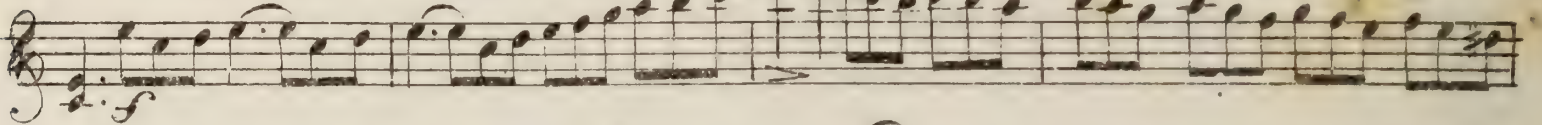
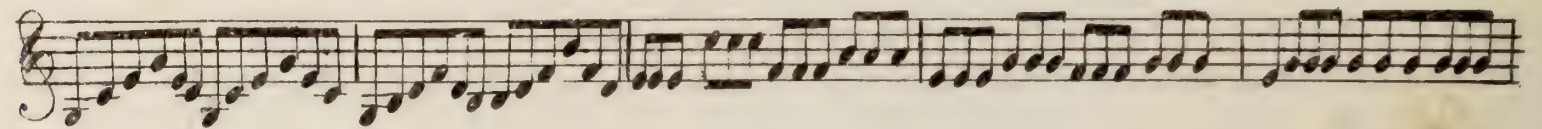
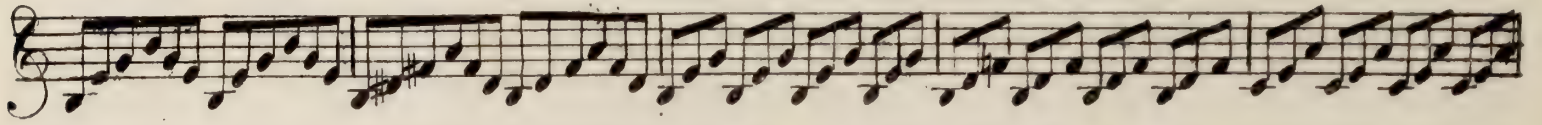

Violino Secondo

Violino Secondo

Aria Douglas.

Allegro.

Moderato.

The Aria Douglas section begins with a treble clef, a key signature of two flats (Bb, Eb), and a common time signature (C). The music starts with a melodic line and a bass line with chords. Dynamics include *f* (forte) and *sf* (sforzando).

Violino Secondo

Violino Secondo

Andante Grazioso

DUETTINO

sotto voce
p

Coro

Allegro moderato

Caratina

sotto voce
solo

Violino Secondo

arco. pizz sf

sf arco. cres f

f

f

f

f

f

f

f

f

f segue

Violino Secondo

Andante con moto.

Violino Secondo.

1

Allegro

sf

f

p

mf

f

p

mf

f

Violino Secondo

Finale.

Marziale

Violino Secondo

Andantino.

p.

tr

tr

20 *Megretto.*

Violino Secondo.

mf

All. maestoso.

p

Moderato.

Violino Secondo.

Violino Secondo.

p

Moderato

I

I

Violino Secondo.

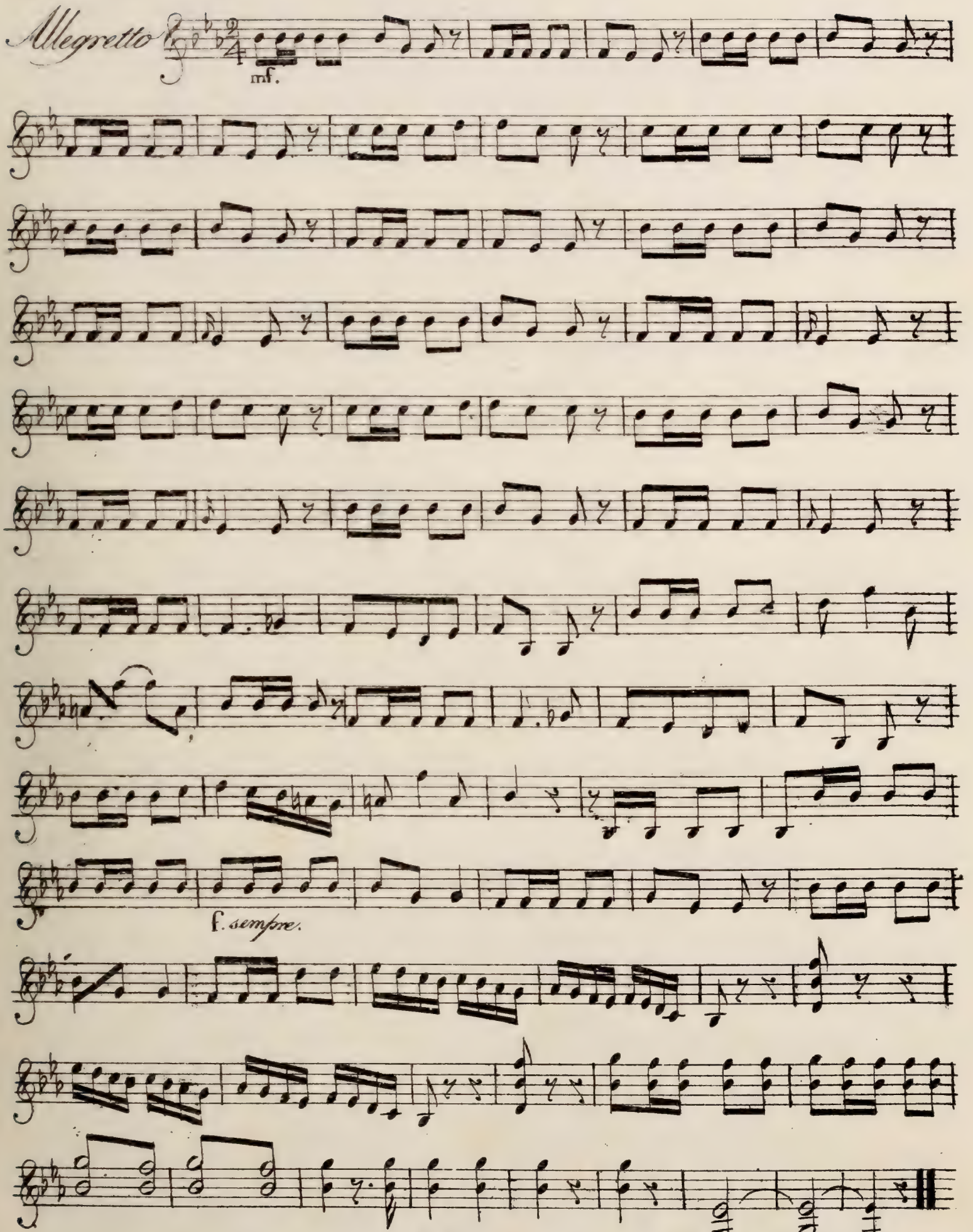
Allegretto 

mf.

f. sempre.

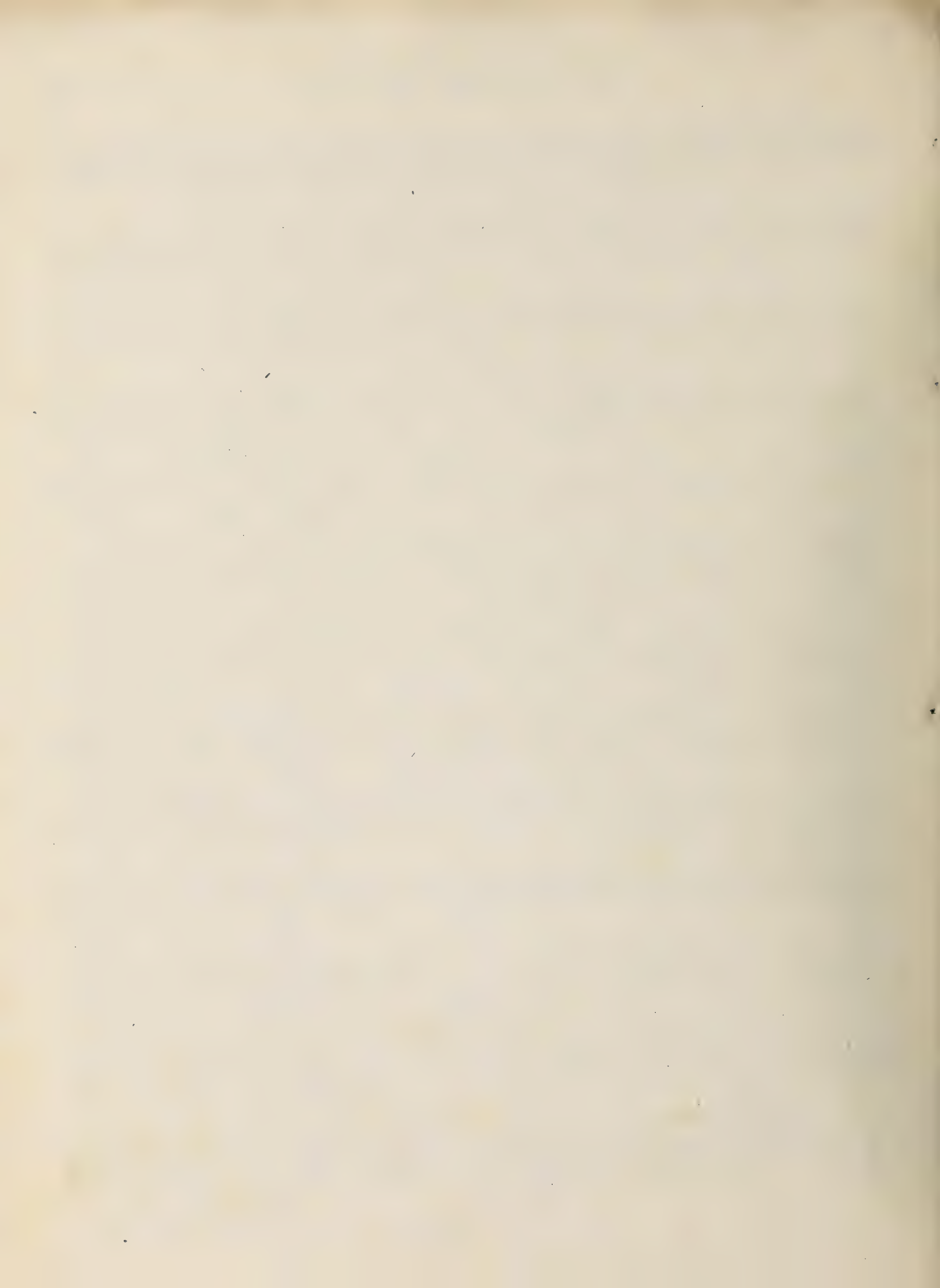

Violino Secondo

p

fr

Allegretto

TERZETTO

sf

sola

p

sf

Violino Secondo

p

f

p

p

p

p

p

p

p

p

p

p

p

p

Andante

solo.

tr

Allegro

Violino Secondo

4

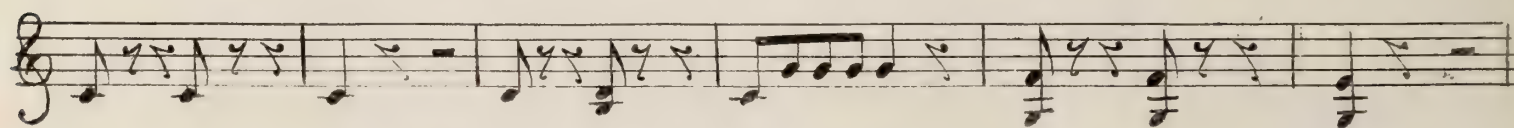
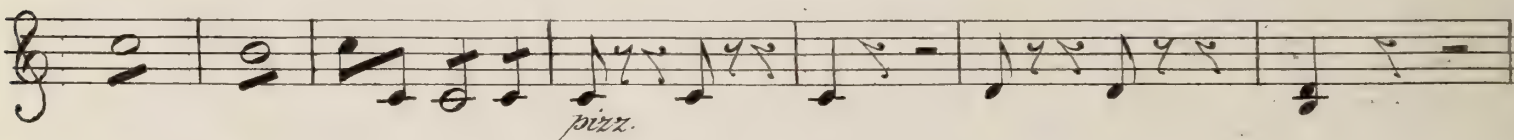
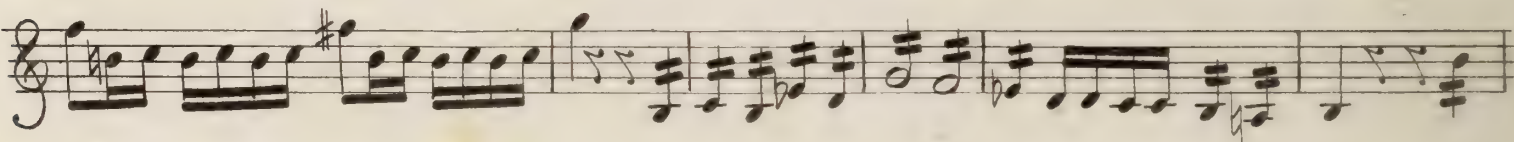
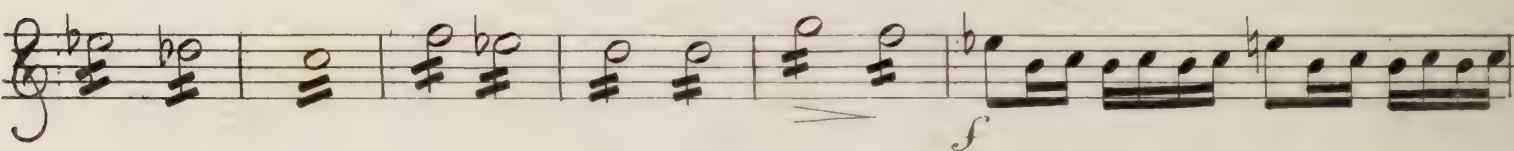
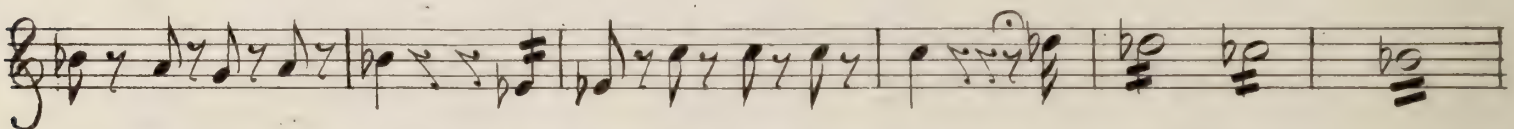
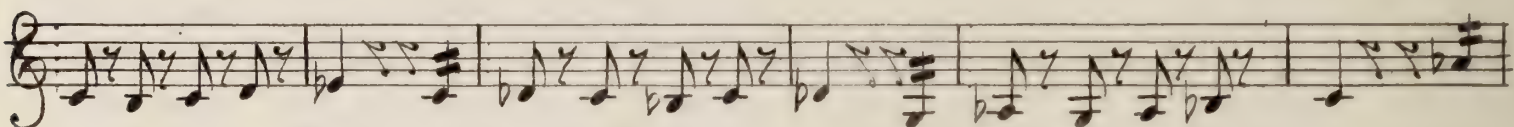
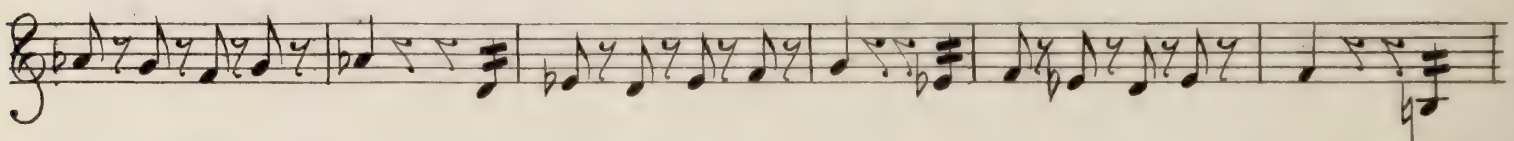
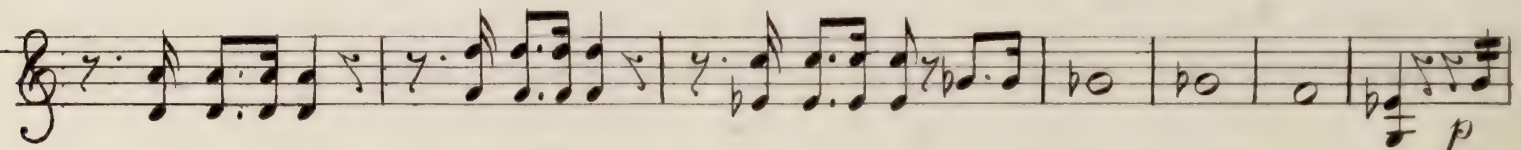
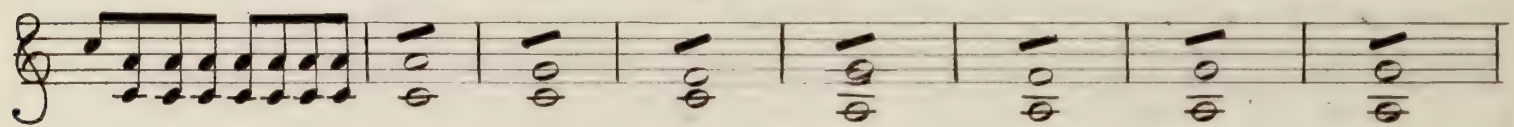
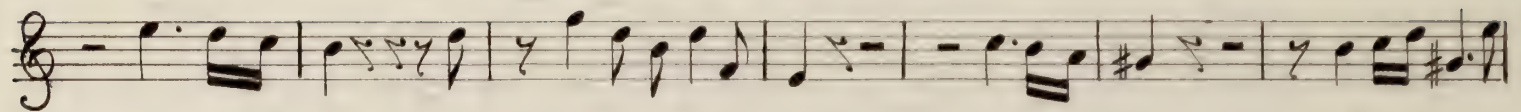

Violino Secondo.

Maestoso. *solo.*

Violino Secondo.

All. Vivace

solo

Violino Secondo

Violino Secondo.

ARIA
Malcom.

Maestoso.

sotto voce.

Allegro.

The *Allegro* section consists of two staves. The first staff begins with a *solo* marking and a *p* dynamic, followed by a series of chords. The second staff continues with a series of chords, maintaining the *p* dynamic.

Violino Secondo

Violino Secondo

Finale

Andante.

Moderato.

Violino Secondo.

decreta
p
piu Sento
p piaz
arco
f
solo
a punta d'arco
f
Basso
I
piaz
arco
Violon
Fine

Viola

Introduzione
All' vivace

Viola.

Viola

Andantino

Viola.

5

All.° vivace

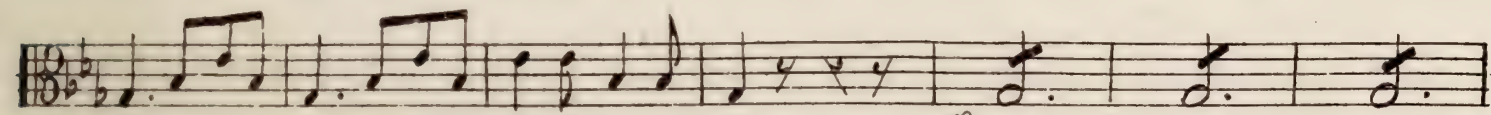
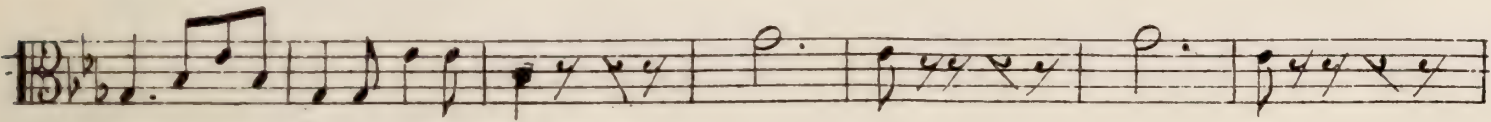

p

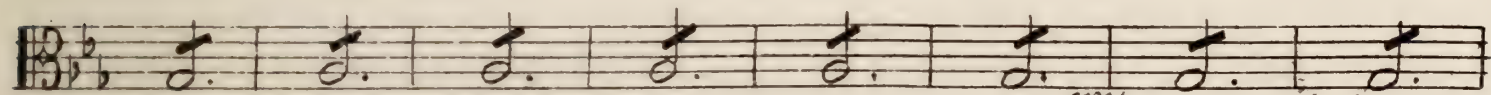

cres

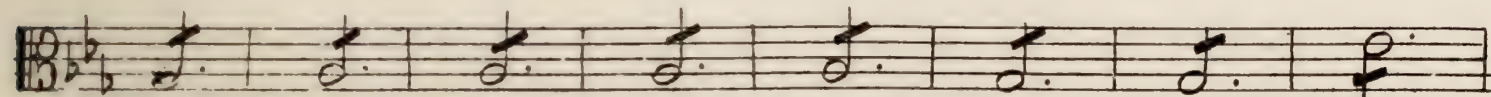

f

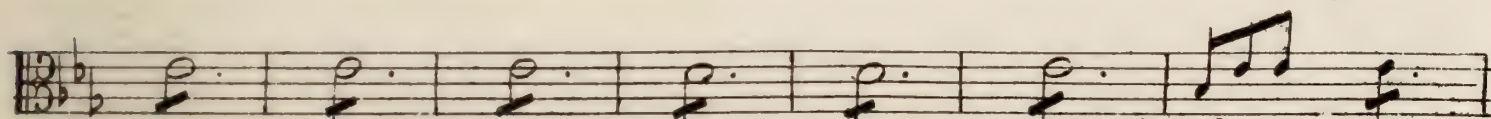

sf

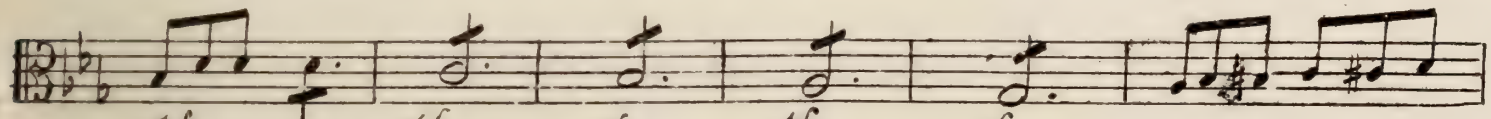

sf

sf

sf

sf

sf

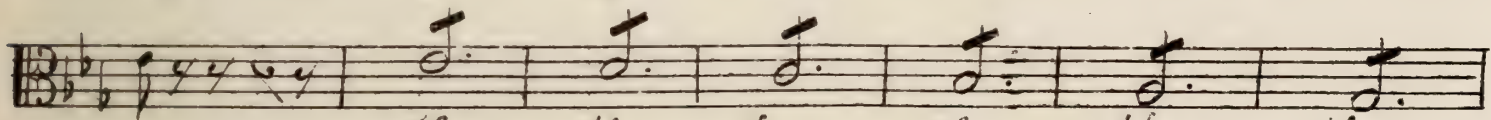

sf

sf

sf

sf

sf

sf

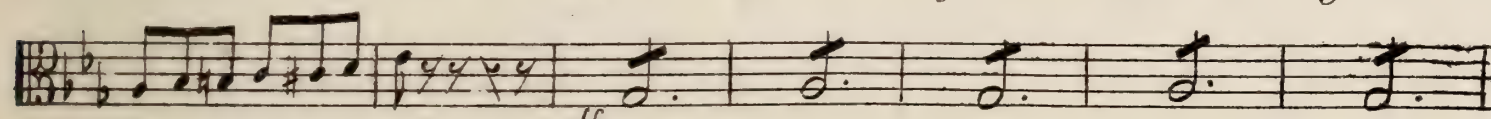

ff

sf

Solo

p

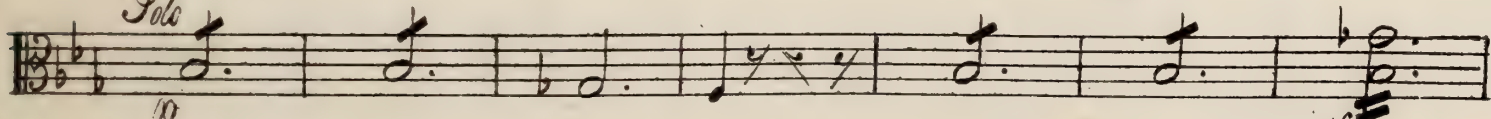

sf

Solo

p

v. 9

Viola

Viola

No. 1
Cello & Double Bass

All.^{to}

Viola

Viola

All.^o 2

p

f

p

f

p

p

Viola

Viola

And^o
Capatina

Viola

Viola

All.^o Maest.^o

Maria Douglas

Viola

And.^{te} Grazioso.
Duetto

Viola

All^o Moder.^o
Coro e Cavat.^a *Sette voci*

Viola

Viola

And. con moto.

Solo

All°

p

Viola

This section contains ten staves of musical notation for the Viola. The notation includes various note values, rests, and dynamic markings such as *p* (piano), *cras*, *f* (forte), and *ff* (fortissimo). There are also articulation marks like accents and slurs. The music appears to be in a 3/4 time signature.

Finale. Marciale.

This section is the finale, marked *Marciale.* It consists of four staves of music. The first staff begins with a dynamic marking of *f* (forte). The second staff has a first ending bracket labeled *1. a*. The third staff has a second ending bracket labeled *2. da*. The fourth staff includes the instruction *pizz.* (pizzicato) and the phrase *arco più arco più arco* (arco più arco più arco), indicating alternating sections of arco (bowed) and pizzicato playing.

Viola

Viola

Viola

All.° maestoso

Moderato

Viola

1. ma 2. da

Solo

Spiritoso.

f

Viola

af

p

Mood.

Solo.

segue.

Viola

Allegretto.

Fine dell'Atto. I.

Viola.

La Donna Del Lago.

Atto Secondo.

Andant.^o

piano *Solo.* *Solo.* *Solo.* *Solo.* *Solo.* *Solo.* *Solo.* *Solo.* *Solo.* *Solo.* *Solo.* *Solo.* *Solo.*

ad Libit. *Volti Subito.*

Viola

rit.
arco.
f
f
Solo.
All.^o
Terzetto
p
sf
mf
Solo.

Viola

And.
p

All.
f

p

Viola

Viola

All. vivace

Viola

Sulla 4.^a

Aria
McAlcolm

Moas^e

Viola

Viola

Finale
Maestros.

And.^o

All.^o

de cres.

Viola

9

piu lento.

arco

2

piu.

p

f

a punta d'arco

a piacere

arco

f

FINE

Violoncello

La Donna del Lago. Atto 1°

Introduzione

Sotto voce *Allegro Vivace.*

Violoncello

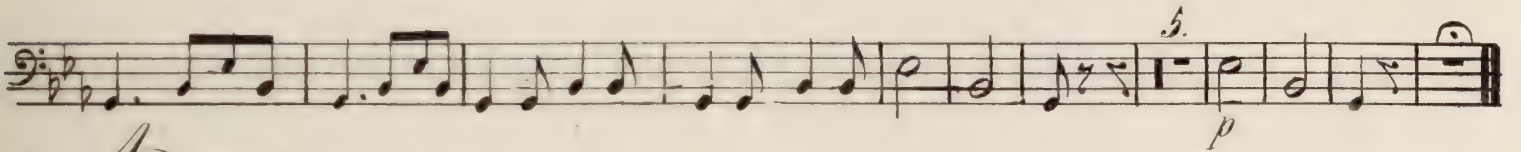
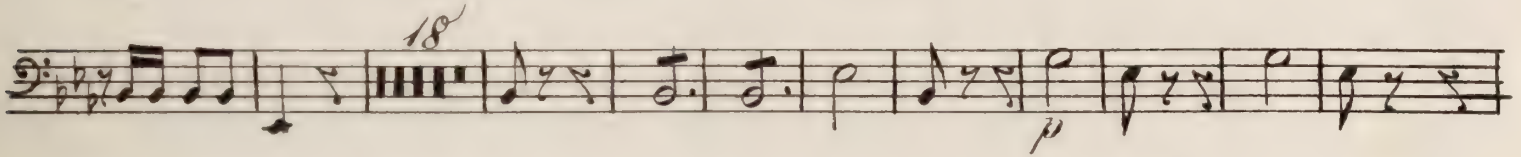
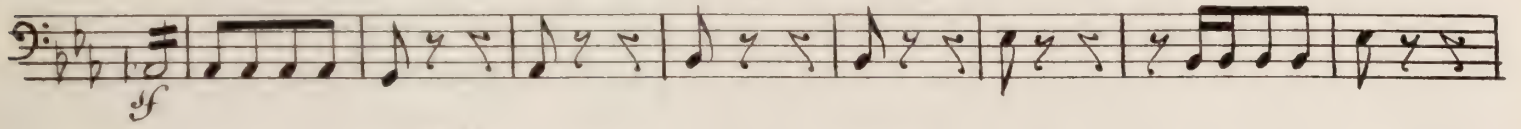
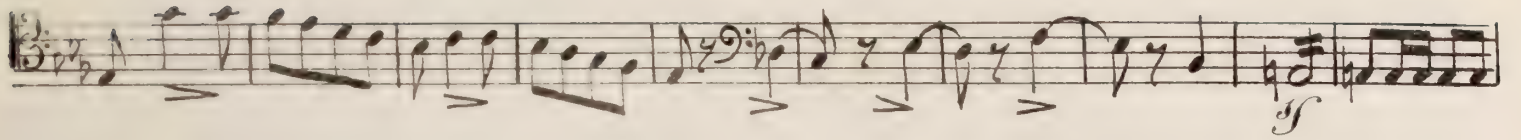

Andantino

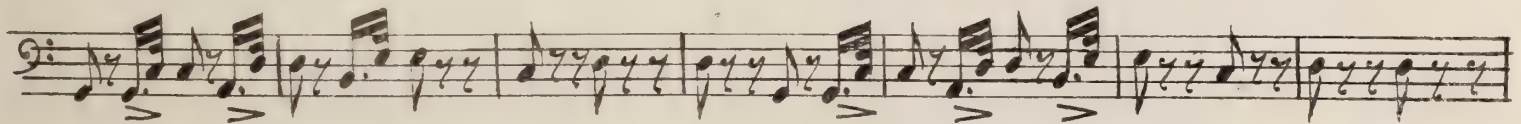
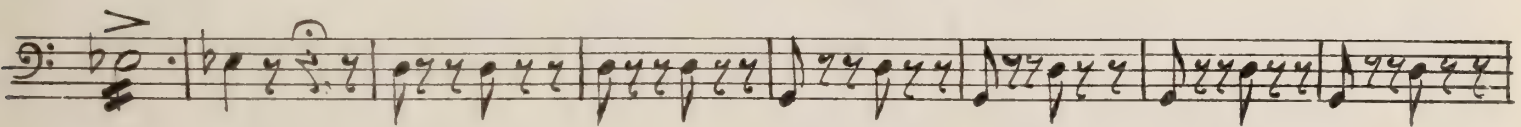
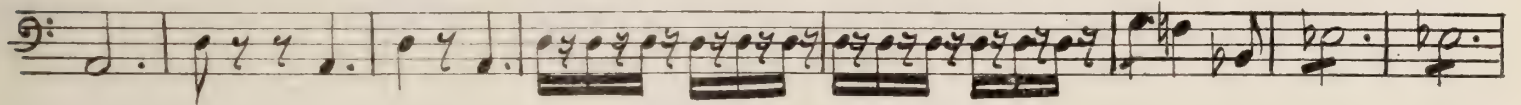
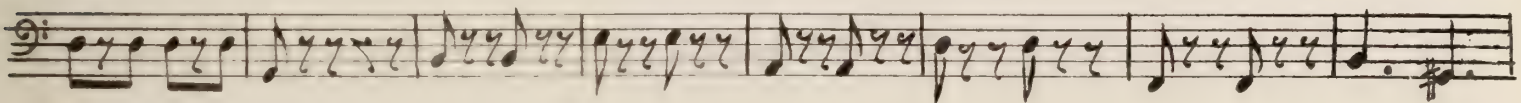
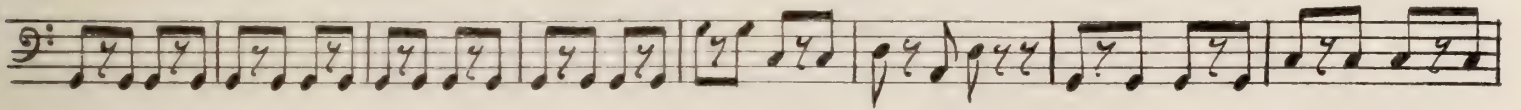
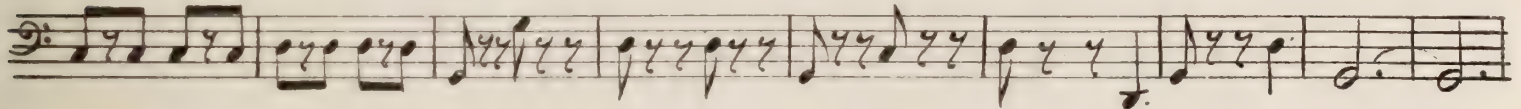
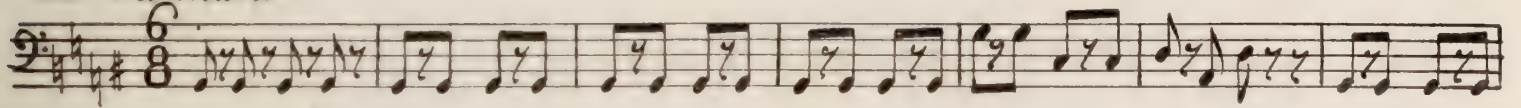

All. vivace

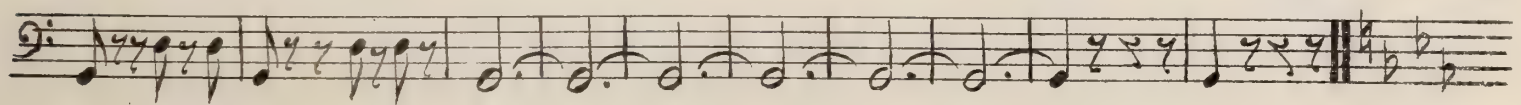

Violoncello

Allegro Vivace

1 2 3 4 5 6 7 8 9 10 11 12 13
14 15 16 17 18 19 20 21 22 23 24 25 26

p
pp *cres.* *sf*
sf *sf* *sf* *p*
sf *sf* *sf* *cres.*

Coro e Allegretto

DUETTO

p

Violoncello

Legato

f *sf* *f* *p*

IIa. *Ia.*

Come Precitativo. *Allegretto.*

f *sf* *f* *p* *f* *sf*

I *I* *I*

Violoncello

Andante $\frac{12}{8}$

The eleventh system continues the melodic line with eighth notes and quarter notes.

The twelfth system features a first ending bracket, indicated by a '1' above the staff. The music then continues with a melodic line. A dynamic marking of 'p' is present.

The thirteenth system continues the melodic line with eighth notes and quarter notes.

Violoncello

Andantino
Cavatina

The eleventh system of musical notation for Cavatina, consisting of two staves. It includes a dynamic marking *mf*.

The twelfth system of musical notation for Cavatina, consisting of two staves.

Violoncello

ARIA
DUGLAS

All. maestoso

Violoncello

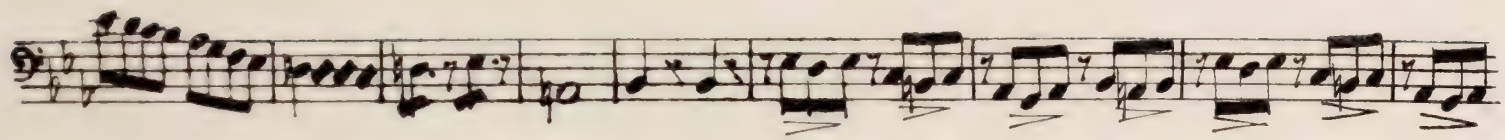

Andante Grazioso

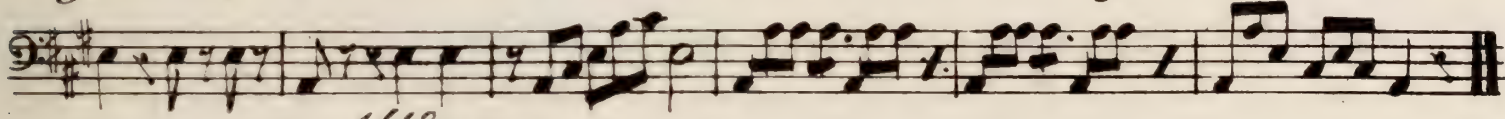
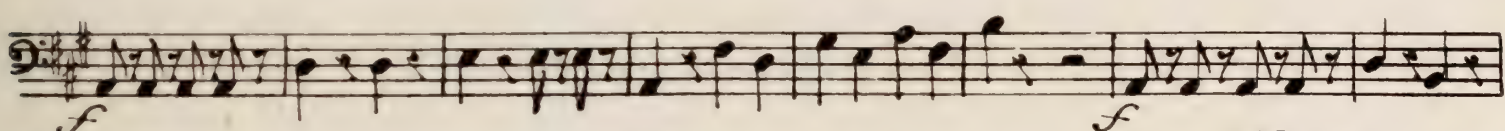
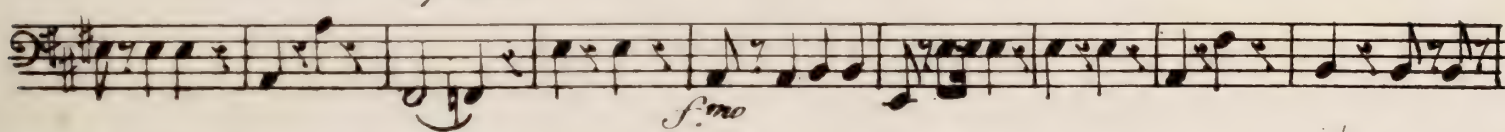
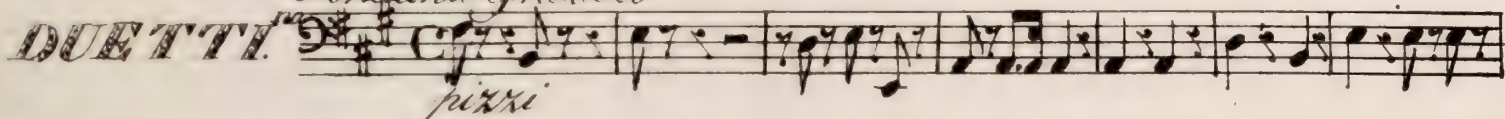

Coro e Cavatina *All. Moderato*
sotto voce

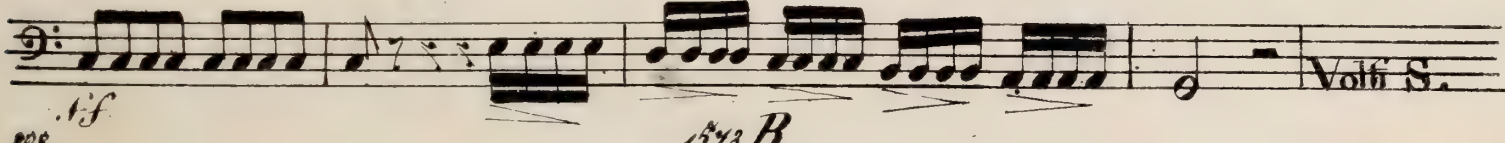
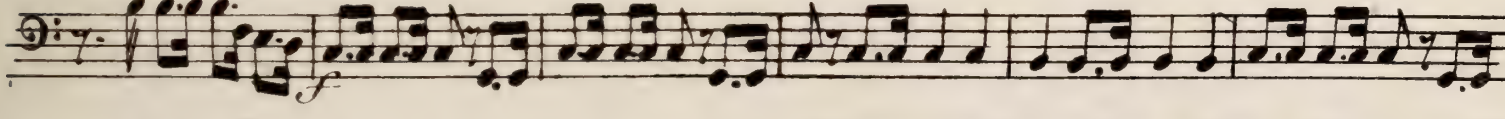
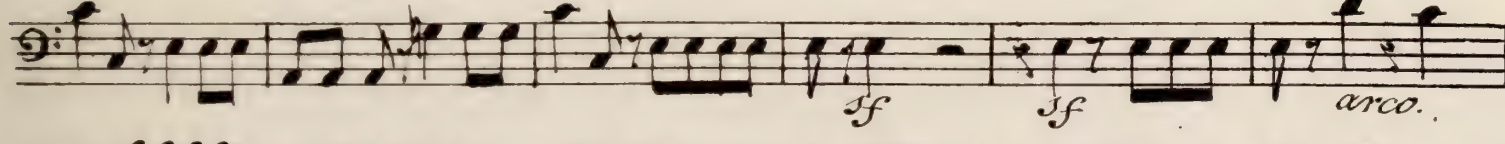
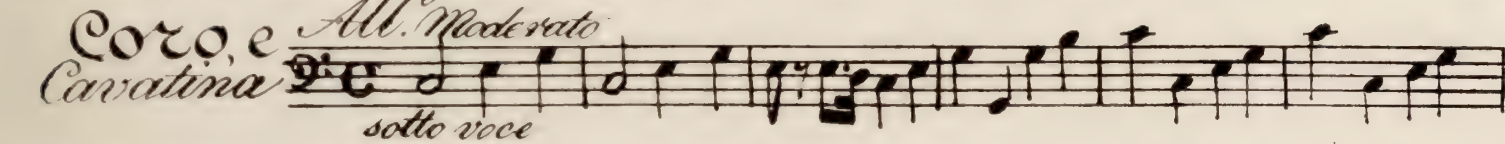

Violoncello

*Andante
con moto*

Violoncello

Violoncello

Marziale

FINALE.

Andantino

Violoncello

Allegretto

All^o maestoso

Eleventh musical staff, beginning with a 19/8 time signature.

Twelfth musical staff, featuring a melodic line with some slurs.

Thirteenth musical staff, showing a melodic line with some slurs.

Fourteenth musical staff, featuring a melodic line with some slurs.

Fifteenth musical staff, showing a melodic line with some slurs.

Sixteenth musical staff, featuring a *Mod^{er}ato* marking and a 2/4 time signature.

Violoncello

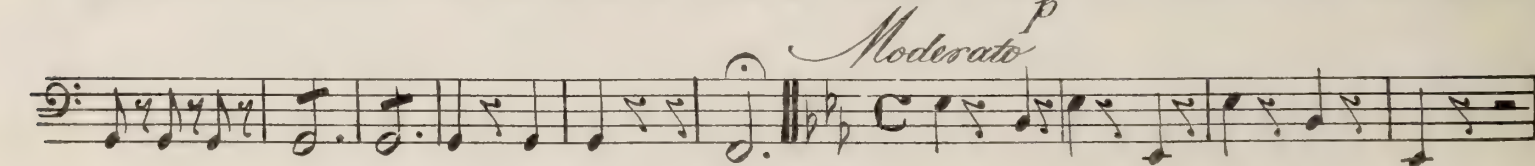
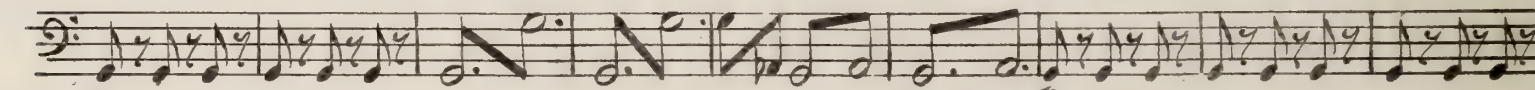
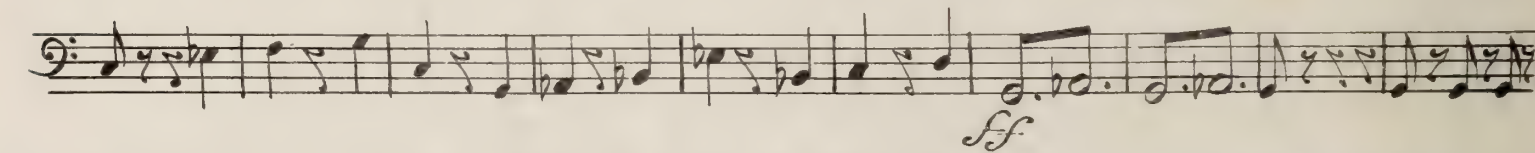
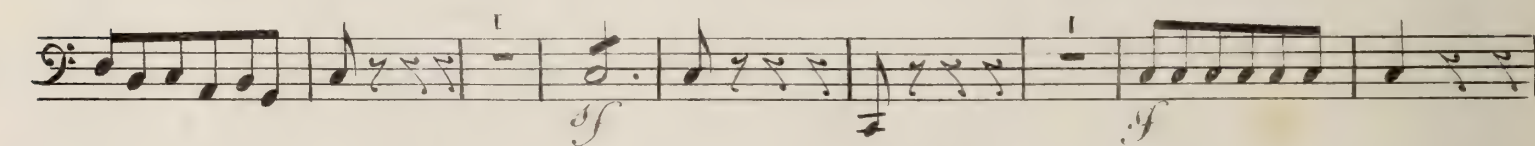
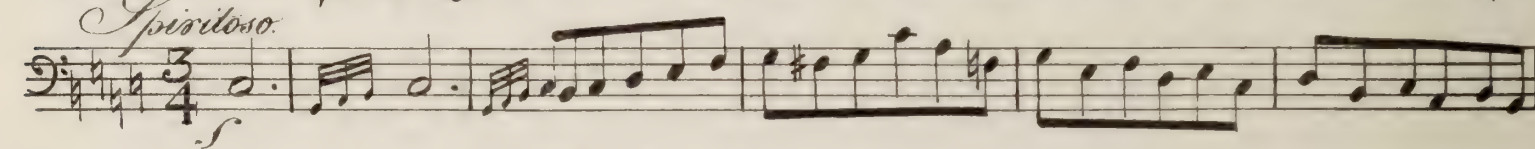
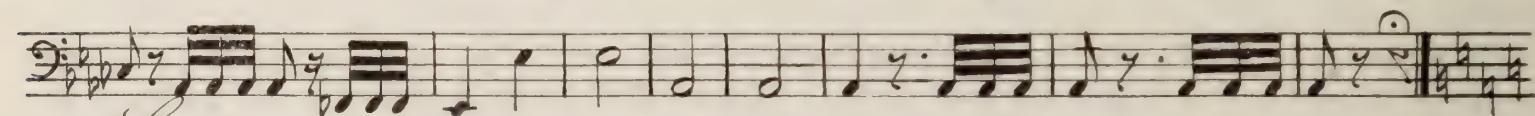
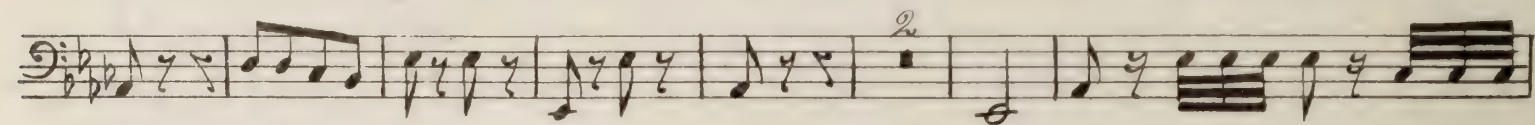
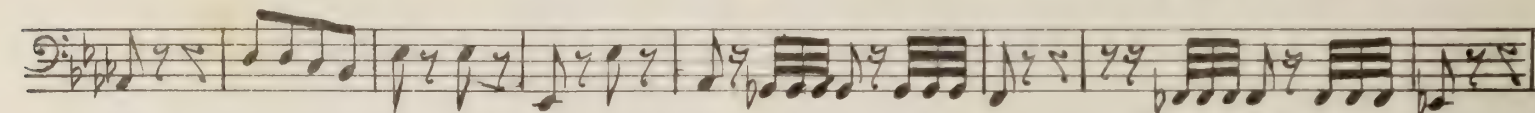
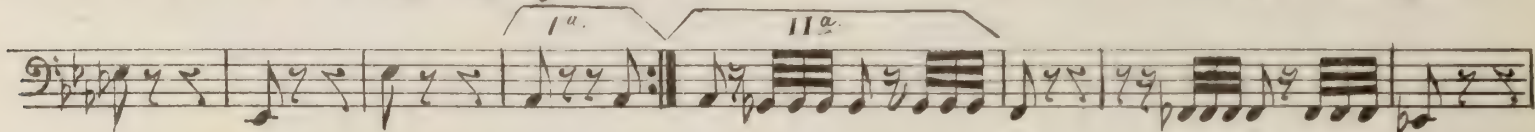
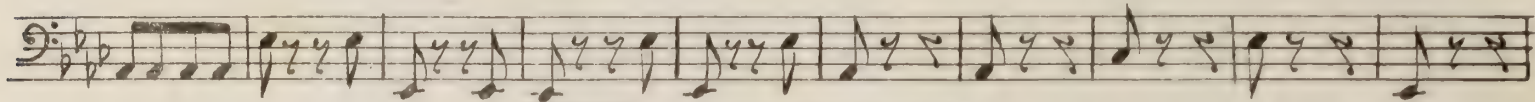
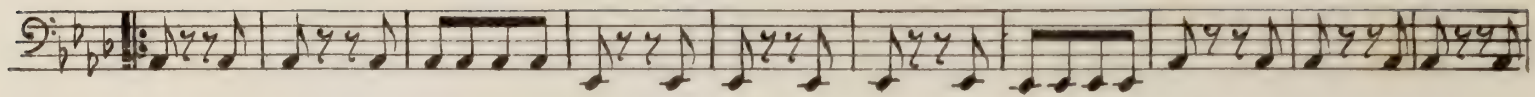

Violoncello

Allegretto

mf

mf

ff

Fine dell'Atto 1°

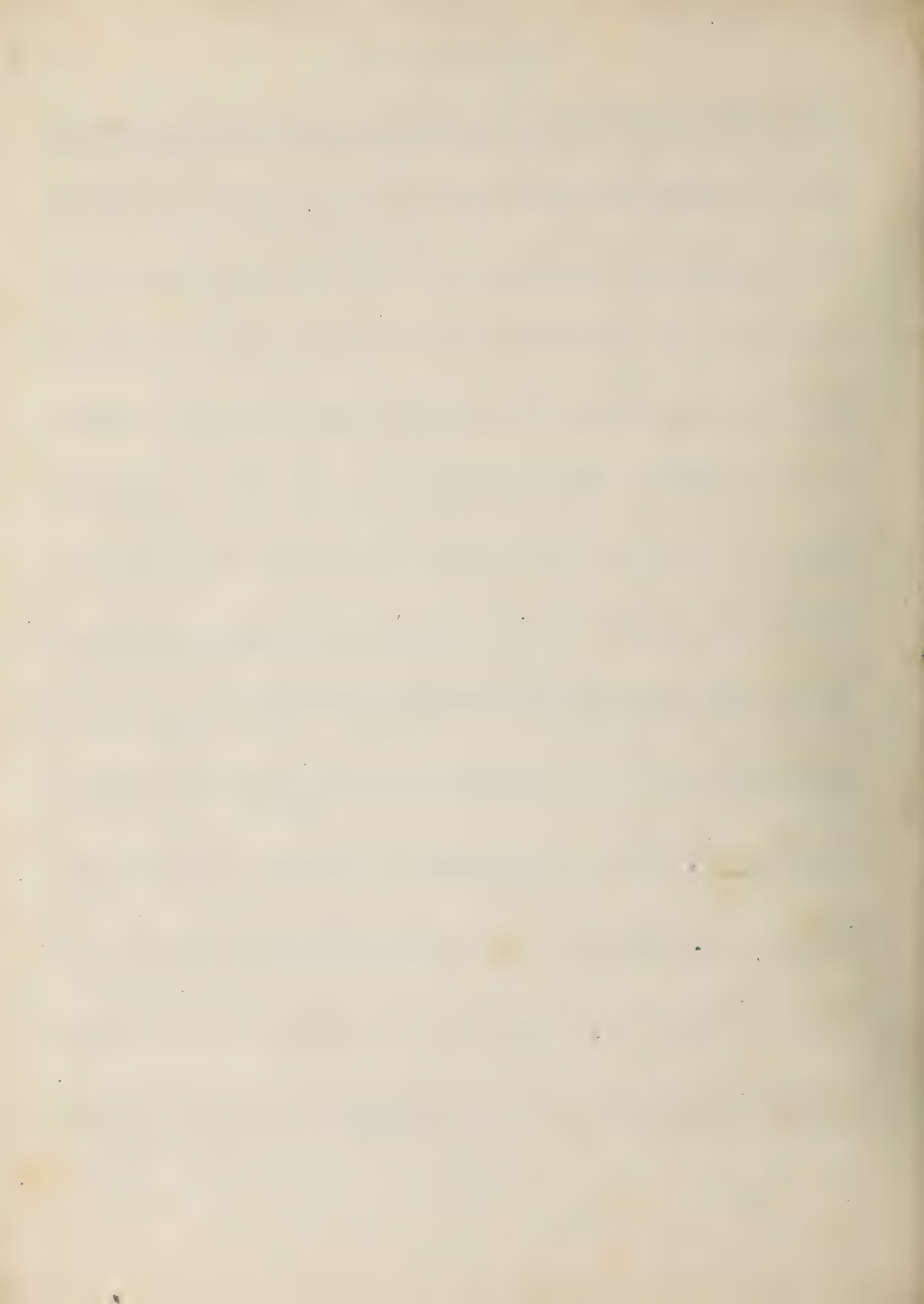

Violoncello

La Donna del Lago. Atto 2^{do}.

Andantino

1 1 1 4

pizz *arco* *pizz*

arco *pizz*

f *arco* *pizz*

f *f* *p*

pizz

arco *f* *p* *p arco f* *p*

f *p*

f *ritempo.*

s

Violoncello

Violoncello musical score, first system. The music is written in a single staff with a treble clef and a key signature of two sharps (F# and C#). The tempo is marked *Allegro*. The first measure is marked *pizz.* (pizzicato). The music consists of a series of eighth and sixteenth notes, with some triplet markings. The dynamic marking *f* (forte) appears in the middle of the system.

Terzello

Terzello musical score, second system. The music is written in a single staff with a treble clef and a key signature of two sharps. The tempo is marked *Allegro*. The first measure is marked *f* (forte). The music consists of a series of eighth and sixteenth notes, with some triplet markings. The dynamic marking *f* (forte) appears in the middle of the system. The word *Terzello* is written above the first measure. The tempo marking *Allegro* is written above the first measure. The dynamic marking *p* (piano) appears in the middle of the system. The word *Andante* is written above the last measure. The dynamic marking *p* (piano) appears below the last measure.

Violoncello.

Allegro

f *f* *f* *f* *f*

p *p*

pizz.

Maestoso

Violoncello

sotto voce

Allegro Vivace

sotto voce

Violoncello

8

f sempre

ARIA *Maestoso.* *sottovoce.*

Malcom

apace. a tempo.

3

Allegro

Violoncello.

1 2 3 4 5 6 7 8 9 10
 11 12 13 14 15 16 17 18 19
 20 21 22 23 24

p *f*

Allegro *Andante.*

Finale

sf sf pizz.

I. *All^o*

Violoncello

f^{mo.}

f

decres

Piu Lento

pizz

f

pizz

a punta d'arco.

p

arco.

decres

