

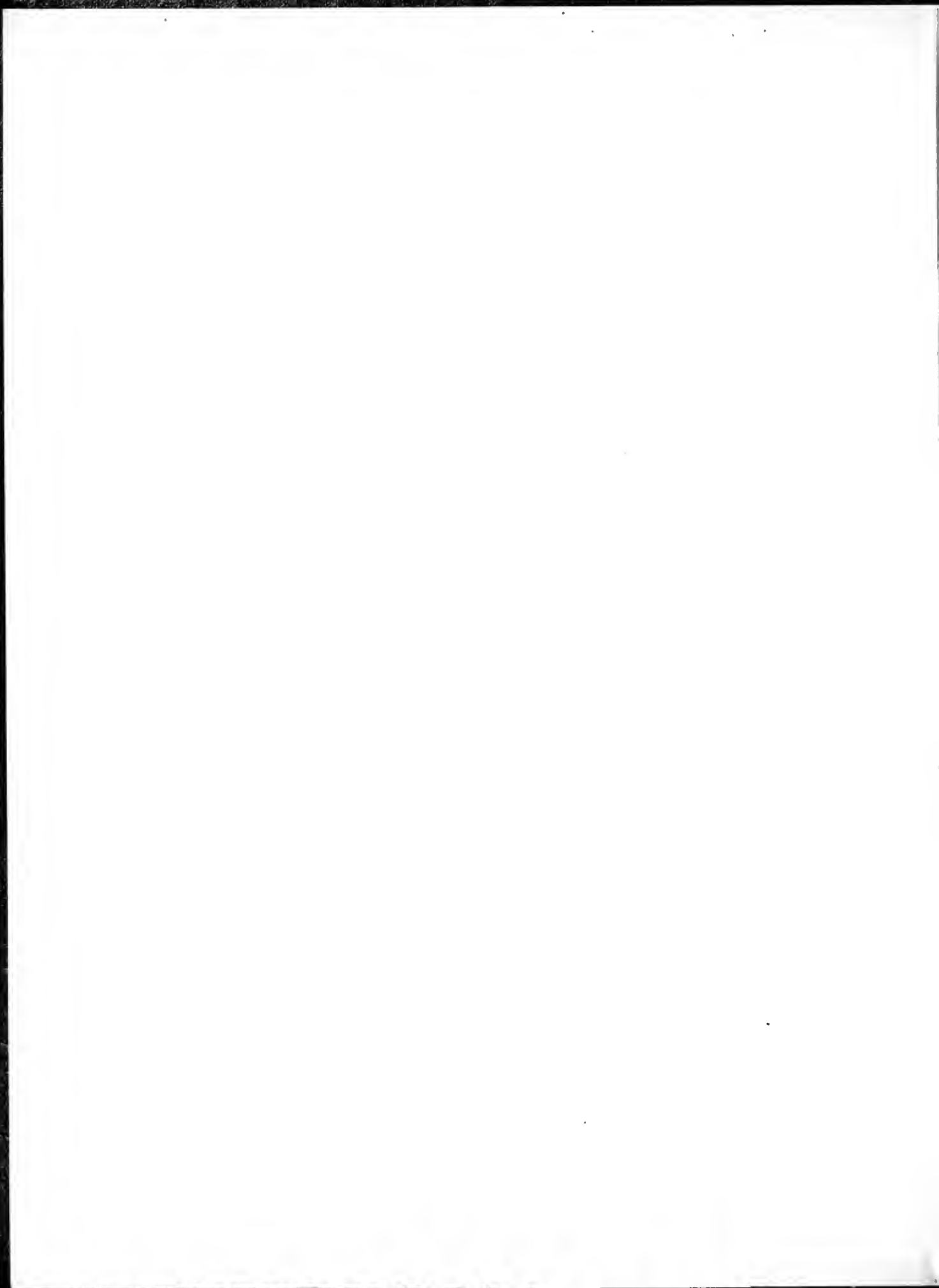

L'ADGENDA







Ex Libris

VIRGIL Lanni • EDITOR •• RUSSELL APPELBY • BUS. MGR.

ANNUAL PUBLICATION

L'Agenda

1937



• SENIOR CLASS • BUCKNELL UNIVERSITY



DEDICATION

IN OCTOBER, 1935, Arnaud C. Marts first began his task as the acting president of Bucknell University. Because he is president of Marts and Lundy, Inc., his executive duties in this connection do not permit him to devote more than half of his time to the affairs of this institution.

Nevertheless, Mr. Marts, during his short stay at Bucknell, has fostered numerous progressive projects, including the furthering of the college building program, resulting in the reconstruction of Old Main, and the formulation of a new prepayment plan by means of which parents may more adequately plan for the future education of their offspring. In addition, he has sponsored a unique "Design for Living" series of chapel programs, which has renewed student interest in the chapel.

In spite of these great tasks, Mr. Marts has not neglected to cultivate intimate personal relations with students and friends of the University, and has therefore made a niche for himself in the hearts of all Bucknellians. To him, our friend and leader, the Class of 1937 respectfully dedicates this book.

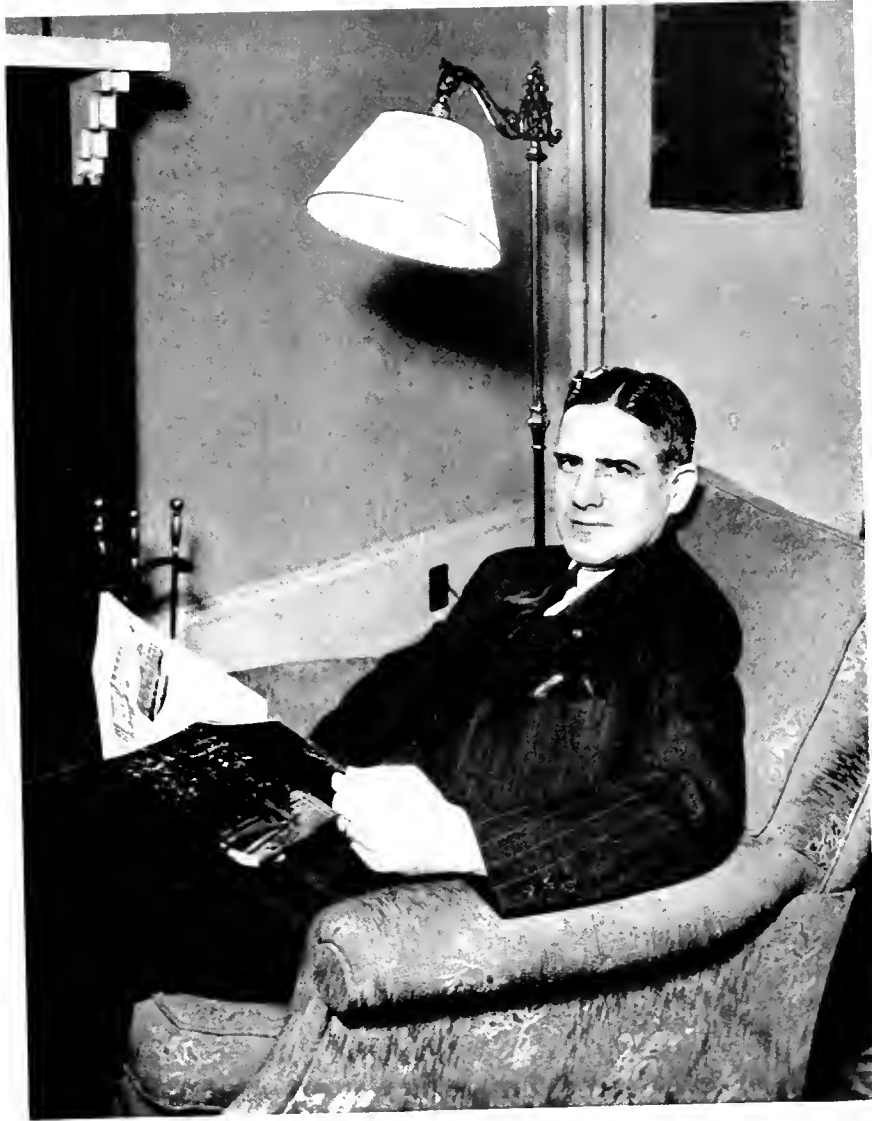

T I M E S



The Bucknellian
BUCKNELL UNIVERSITY

*"Enjoying isolation
in preparation
for a vocation . . ."*

THE almost voluntary isolation of an academic institution tends to establish it as a community in itself, not complete, but still a community. Viewing it objectively, one may note its cultural activity — music, art, drama, literature: its commerce — classes, lectures: its social life — dances, teas, parties. The University is a community.

As a group the College is different from any other community; ever-changing, but always with one purpose — the preparation for a vocation. This is a common goal to which everyone works.

This annual, the first yearbook of the Senior Class, depicts the school as a community. It has stopped the machinery for a split-second in which to secure a conglomerate, but comprehensive, panorama of the whole. We see the student as he appears attending classes, prom-trotting, relaxing or working in his home, playing, emoting, singing.

To represent modern youth in an appropriate manner, layouts in the modern tempo have been employed exclusively: to represent the student as he actually is, informality has been emphasized: to make the book truly representative, student art work has been used. Combining these typical qualities, *L'Agenda* of 1937 has presented a vivid cross-section of student life.







FIGURE 111



OBSERVATORY





TOWER



CAMPUS

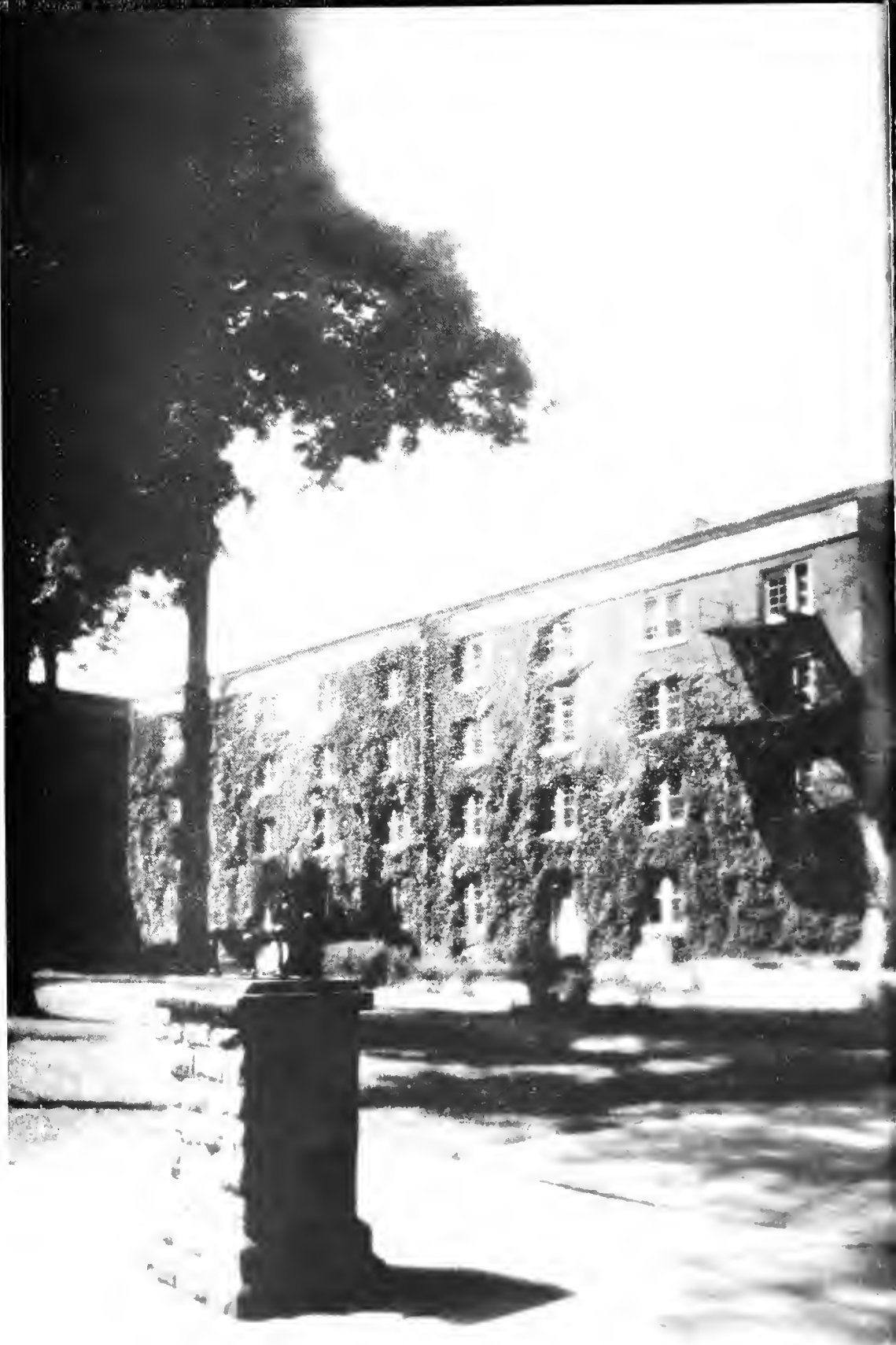

OLD MAIN



LARISON HALL







UNIVERSITY





ADMINISTRATION

Within an atmosphere of mortar board and gown,—
of intelligent planning and supervision,—
an efficient preparation of youth
for the needs and exigencies of life



ACTING-PRESIDENT
ARNAUD C. MARTS

A GRADUATE of Oberlin College, holder of a Doctor's degree and a Phi Beta Kappa key, and a long time trustee of Bucknell University, Arnaud C. Marts came to Bucknell in 1935 as ex-president Rainey's successor. He also heads the firm of Marts and Lundy, an extremely successful and unique organization for the purpose of raising funds for various philanthropic and educational institutions. Since his affiliation with the University he has proved a true friend and adviser of the students, and he has been of indispensable aid in the raising of the reconstruction fund of Old Main.



VICE-PRESIDENT
ROMEYN H. RIVENBURG

Dr. R. H. Rivenburg, a graduate of Bucknell University in the class of 1897, has served his Alma Mater as Dean of the College since September, 1923, and since December, 1935 as Vice-President of the University. For thirteen years he has offered students many valuable suggestions concerning their curriculum, and has kindly helped them with their problems.

DEAN DOROTHY T. DYER

Mrs. Dorothy T. Dyer, formerly assistant to the junior dean of the College of Arts and Sciences, Ohio State University, and also graduate and holder of the B. S. degree in home economics from the same university, assumed her duties here since February, succeeding Mrs. Paul G. Stolz, who had been acting dean of women. Mrs. Dyer has specialized in personnel and guidance, and has done graduate work in psychology at the University of Minnesota. Her varied experience is very valuable in assisting her in the job she has undertaken, and for which she is so well equipped.



ACTING-DEAN MRS. PAUL G. STOLZ

Born on Wood Island, Kodiak, Alaska, educated at Linnefield, Oregon, and Bucknell, and holder of an M.A. degree from Columbia. Mrs. Stolz came to Bucknell after having been assistant dean of women at Harrisonburg State College for Women in Virginia.





Holter

ADMINISTRATORS



Ranck



Eisley



Hunt



Griffith



Morris

H. W. HOLTER

The Registrar's office is using special registration cards and grade blanks designed by Mr. Holter. The grade cards are far more economical in that they can be revised at will, the original carbons being put on file instead of having to be destroyed as formerly happened.

D. L. RANCK

Through Mr. Ranck's office flows all the school business, amounting to three quarters of a million dollars annually. At present, he is following the plan of Dr. Judd, his predecessor, in an attempt to bring all the old University business records into satisfactory order.

T. E. EISLEY

Miss Eisley, Editor of the University News Service, edits all Bucknell news mailed from her office. She also keeps a file of student and faculty data.

M. H. HUNT

Miss Hunt finds her new office a great help in attending to the vast amount of undergraduate records and alumni records for applications of which she is in charge.

B. W. GRIFFITH

Professor Griffith, as business head for Bucknell athletics, finds his greatest difficulty in attempting to reconcile alumni and undergraduate ideas on sports with his limited budget.

C. McD. MORRIS

Mr. Charles McD. Morris has changed the *Alumni Monthly* from a newspaper into a magazine in an attempt to popularize the faculty, make the pages more interesting, and keep the members in touch with one another.

THE BOARD OF TRUSTEES

THE Bucknell University Trustees, forty in number, and provided for by the first school charter, are the governing body of the school. The Board meets bi-annually by provision of the charter, but there are many special and committee meetings throughout the year. The members are divided into committees whose duties include the business, policy planning, and administration of both the University itself and the Junior College. It is in the Board of Trustees that all final decisions pertaining to University affairs rest.



J. Warren Davis, *Acting-Chairman*

TRUSTEES

Amerman, Ralph A.	Scranton, Pa.	Macklin, J. F.	Philadelphia, Pa.
Baldrige, Thomas J.	Hollidaysburg, Pa.	Marts, Arnaud C.	New York City
Bostwick, Roy G.	Pittsburgh, Pa.	Morton, Earl A.	Pittsburgh, Pa.
Burpee, David	Philadelphia, Pa.	Padelford, Frank W.	
Davis, John W.	Trenton, N. J.		Newton Centre, Mass.
Decker, Oliver J.	Williamsport, Pa.	Rainey, Homer P.	Washington, D. C.
Evans, Milton G.	Lewisburg, Pa.	Ranck, Dayton L.	Lewisburg, Pa.
Franklin, J. H.	Chester, Pa.	Reynolds, Dorrance	Wilkes-Barre, Pa.
Franks, Charles B.	Connellsville, Pa.	Richards, Earl M.	Cleveland, Ohio
Greene, Edward M.	Huntingdon, Pa.	Roberts, Daniel C.	Wilkes-Barre, Pa.
Harris, Miss Mary B.	Alderson, W. Va.	Rooke, Robert L.	New York City
Hastings, Berkley V.	Milton, Pa.	Rummage, L. C.	Kingston, Pa.
Henderson, Joseph W.	Philadelphia, Pa.	Shirley, John T.	Pittsburgh, Pa.
Hopper, Harry B.	Philadelphia, Pa.	Smith, Harvey T.	Harrisburg, Pa.
Hulley, Elkanah B.	McKeesport, Pa.	Sordoni, Andrew J.	Kingston, Pa.
Hunt, Emory W.	Lewisburg, Pa.	Stern, Julius L.	Wilkes-Barre, Pa.
Johnson, Albert W.	Lewisburg, Pa.	Stetson, John B.	Philadelphia, Pa.
King, William I.	Pittsburgh, Pa.	Walls, William C.	Lewisburg, Pa.
McClintock, Gilbert S.	Wilkes-Barre, Pa.	Wilson, John M.	Pittsburgh, Pa.
McLean, William S.	Wilkes-Barre, Pa.	Wolfe, Mary M.	Laurelton, Pa.





FACULTY...

Clothed in mortar board and gown—
Symbol of higher education—
a learned and benign guidance
to increased knowledge

FACULTY ADVISORY COUNCIL



Page, Plant, Harriman, Drum, Newland, Peterson, Richardson, Coleman, Rockwell, Stewart

ADMINISTRATION

ARNAUD C. MARTS	- - -	<i>Acting President</i>
ROMFYN H. RIVENBURG	- - -	<i>Vice-President</i>
J. H. EISENHAUER	- - -	<i>Director of Junior College and Summer Extension</i>
H. W. HOLTZ	- - -	<i>Registrar</i>
D. L. RANCK	- - -	<i>Treasurer</i>

FACULTY

Rudolph Peterson	C. H. Richardson
R. E. Page	W. H. Coleman
J. D. Plant	B. J. Miller
N. H. Stewart	Paul Gies
F. E. Newland	F. Ballentine
P. F. Harriman	M. I. Drum

Lucutu six

Faculty Advisory Committee

THE Faculty Advisory Committee consists of twelve members, who represent the curricular groups of the University. The members are elected for two year terms, one half of the membership changing each year.

This committee has no administrative duties, but is concerned with general faculty problems that may be referred to or originated by it. Its function is to investigate and recommend policies concerning matters such as faculty administrative policies, study of effects of required courses on student distribution and faculty loads, admissions, and inter-faculty and trustee relations. The committee serves as spokesman on matters that are better undertaken by a group than by individuals.



Faculty Meeting in Bucknell Hall



English Department



Top: Robbins
Stillman, Phillips, Robbins, Coleman, Smith, Gregory, Theiss

THE primary purpose of college work in English is practical rather than cultural; but it inclines toward the establishment of general principles and practices rather than toward specialization in any field of application. The secondary purpose is decidedly cultural however. While they are planned definitely to avoid premature limitation, all the courses offered will be found to have their place in some scheme of specialization.

The English department at Bucknell University offers more than fifty courses, providing ample material for an undergraduate major in English and a graduate major for the Master's degree. The work is distributed in four divisions: (1) composition, (2) journalism, (3) public speaking, and (4) literature. In each of these divisions there are elementary courses serving as an introduction to the later work.



Twenty eight

Foreign Language Department



Top: Ballentine
McCrosen, Calkins, Ballentine, Frantz, Griffith



THE study of foreign language, because of its varied cultural and practical values and in particular its importance for linguistic training, forms an essential part of a liberal education. It is by the mastery of a second language that one is really able to know his own speech and to clearly understand and interpret foreign civilizations.

Provision is made for foreign language study with six to eight courses extending throughout the year in each of the four languages—German, French, Latin, and Spanish. Greek also has been restored to the curriculum with an offering of two years' work.

For aesthetic values, as well as these reasons, foreign languages continue to hold a dominant position in present day education.

Commerce and finance



Top: Matz
Bottom: Fasley, Biscoe, Peterson, Matz, Sears

THE department offers a Bachelor of Science Degree for three distinct groups of courses. The General Business Course, the Secretarial Course, and the Commercial Teacher Training Course. In addition to the three groups indicated, majors and minors are offered for Bachelor of Arts students.

It is the aim of the department to give a broad but definite grasp of economic principles and the fundamental operations of modern business. In order to achieve this end, courses of study are offered in general accounting, cost accounting and auditing, statistics, taxation, credits and collections, shorthand and typewriting, money, banking, marketing, advertising, business law, salesmanship, finance, investments, commercial education, office practice, personnel work, management, insurance, reports and correspondence, publicity, research work, public utilities, and business problems.

Thittu



Social Science Department



Top: Sutherland
Left to Right: Nimkoff, Gathings, Oliphant, Page, Peterson, Karraker, Hillman



THE expansion of social services undertaken by the national and local governments has created the need for a great body of trained social workers, in addition to well-informed citizens. Consequently, the number of college students attracted to social studies is steadily increasing.

In order to qualify as a skilled social worker, one or more years of graduate work in an accredited school of social work is needed in addition to actual experience in this field. Schools of Bucknell's size offer little in preliminary training, which the social work schools recommend, but the departments of social science at Bucknell are strengthening their courses with more extensive training possibilities in view.



Philosophy, Psychology, Religion, and Art



Top Bond;
Bottom: Lawson, Bond, Harriman, Gummo

THE four academic departments which comprise this group are closely related in history and purpose. The department of Philosophy is, in a certain sense, the parent of the other departments, although each has developed its particular techniques unhampered by traditional loyalties. Taken together, they offer a broad avenue of investigation into the avenues of truth, the functions of mind, the discovery of highest values, and the appreciation and production of beauty.



Music Department



Top: Stolz
Bottom: LeMon, Sticknev, Cook, Melrose, Gies, Jenkins, McRae



THE Department of Music affords the intellectual, talented, and eager student the opportunity to enjoy the provisions made for music study as an element of general culture or as a professional accomplishment.

Because of the complete character of its equipment and the high musical standard of its faculty, students can enjoy all the benefits of the Carnegie Musical Library, equipped with phonograph records and the best musical literature, concerts by the Bucknell String Quartets, Glee Club, Mixed Chorus, Symphony Orchestra, Organ Recitals, Oratorio, and Opera, all of which have a dominating influence in one's musical appreciation and general cultural growth.



Biological Science Department



Top: Davis
Bottom: Stewart, Eyster, Fowle, Rice, Davis

THE study of the Biological Sciences has attained a dominant position in the College Curriculum. Its purpose is to train students for laboratory work, teaching, and specialized work in medicine. For the liberal arts group, there is a general information course which acquaints students with the fundamental knowledge of themselves and other living organisms.

Biology is an essential requirement of all well-rounded college courses, because it helps man to realize that he is a living organism of everyday life, which he must understand if he wants to have health and happiness.



Physical Science Department

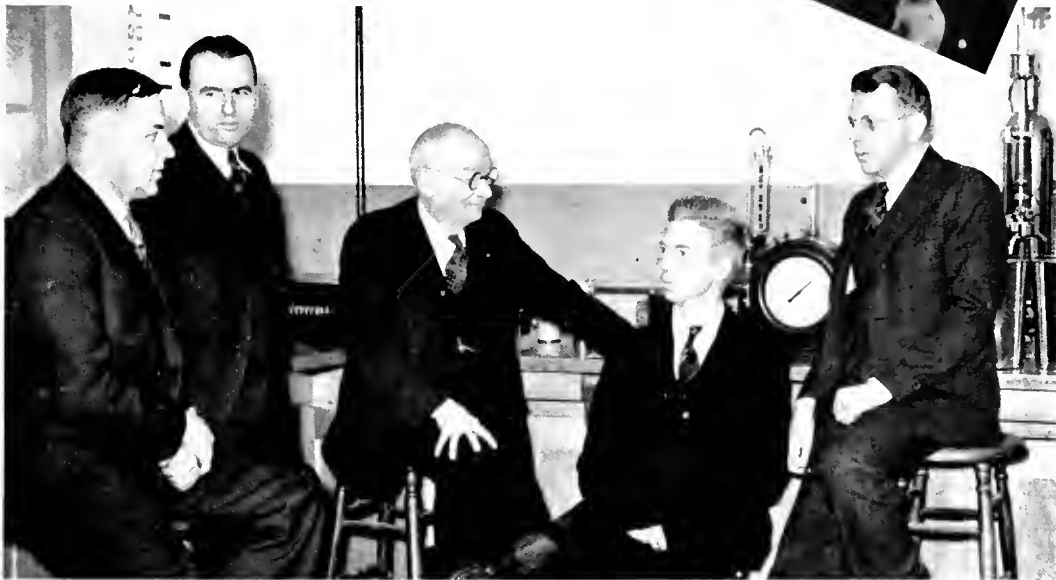

Top: Simpson
Bottom: Gold, Legault, Simpson, Miller, Lowry



IN presenting physics to the students of Bucknell, the department recognizes two aspects of the subject, the cultural and the professional. The first year course lays a foundation upon which the advanced student may build up his work along either line of study.

Our lecture room is equipped with many pieces of apparatus built especially for the presentation of the subject by demonstration, and includes projection apparatus of the most advanced type, many lantern slides, moving picture films and sound films which are especially adapted to illustrate many difficult problems.

We aim to maintain the work in physics on a high and up-to-date plane. The laboratory is complete in its appointments, with apparatus of the latest type, as well as many pieces having historical interest in the development of the science.

Thirtu-five



Mathematics and Astronomy



Top: Richardson
Bottom: Drum, Richardson, MacCreadie

THE courses in mathematics at Bucknell are developed to meet the needs of two classes of students: those who may enter careers and fields of work where more or less mathematical training is necessary and those who may wish to study mathematics for its own sake.

In the first class may be mentioned the students who plan to be teachers of mathematics or science, physical scientists, social scientists, biologists, engineers, actuaries, statisticians, business men, accountants, and lawyers. In the second class are those students who have an appreciation of the mathematical mode of thought.

The courses in astronomy are mainly cultural, and it is their aim to give to the students a more profound appreciation of and a deeper insight into the physical universe in which we live.



Engineering Department



Top: Irland

Bottom: Gardner, Irland, Rhodes, Kintner, Kunkel, Garman, Griffith, Ogburn, Drum, Shaffer, Burpee



PROGRESS in engineering during the past year has been very encouraging. Revisions in curriculum have been made to keep abreast of advancement in science and invention. Total enrolment in engineering is the best in five years, and the number of chemical engineering students is the largest in the history of the department. Almost all of last year's class secured employment in engineering very soon after graduation and the others found positions later.

This year a committee of Visiting Engineers was formed to promote the interests of engineering at Bucknell in every possible way. The members of this committee are well qualified in their profession and are working with great enthusiasm. Their guidance and help should prove very profitable to the engineering departments.

Thirtu seven



Davis

Newland

DEPARTMENT OF EDUCATION

THE Bucknell Department of Education takes responsibility for the professional training of all persons desiring to enter the field of education. Undergraduates may train for teaching any of the academic or commercial subjects in high school or for teaching in the elementary school. In the graduate field Bucknell has the distinction of being one of the five institutions accredited for the professional training of superintendents and principals for the public schools of Pennsylvania. Recent developments in the field of guidance have prompted the Education Department to plan a program of training for guidance workers.

PHYSICAL EDUCATION

RECOGNIZING the need of every student for a healthy body as the instrument of a keen and alert mind, the Physical Education Department has organized a thorough course in general physical training and gives opportunity to participate under the direction of skilled coaches in various forms of competitive athletics for the education and training values that come from such experience. The extension among all students in various forms of competitive athletics is vigorously promoted through a large variety of intramural and intercollegiate contests, both indoors and out.



Top: Musser, Plant, Derr
Bottom: Joe Reno, gym instructor, takes roll

Thru eight

LIBRARY



Eliza J. Martin

THOUGH one of the smaller buildings on the campus, the library is quiet and pleasant. The book-lined walls with open shelves for part of the collection attract the student to more than the required reading. In the periodical and in the reference rooms there is always interested aid for those seeking special material. Suggestions and guidance for assigned readings at the reserve desk save much time for the uninitiated student. The general circulation service is liberal with a number of books allowed.

The collection is adequate for undergraduate requirements, though there are many fields in which further material is desirable. To meet this need friends and alumni have formed a supporting group called "The Friends of the Bucknell University Library." Many valuable gifts from this source are being received.



Wright

Williamson

Zerby

Brungart

Bentley





CLASSE





SENIORS...

Having completed four years preparation
for a life that is a question mark . . .

SENIOR
CLASS
OFFICERS

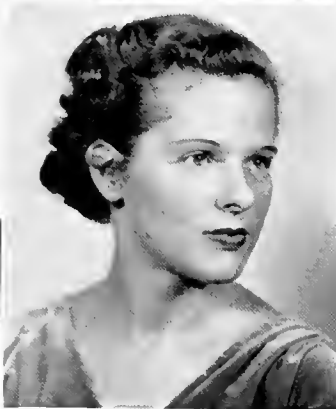
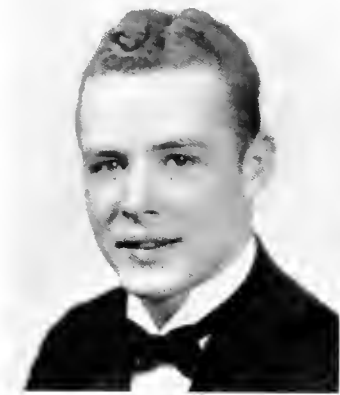

Crouse
Deacon

Morgan
Corrin

ANOTHER epoch has passed in the life of the Seniors. Four years ago they embarked on a new career, — that of going to college. Now their journey is almost over, and they are ready to confront the world with the knowledge they have gained.

SENIOR CLASS HISTORY

THOSE of '37 entered the hillside campus in the fall of '33 when Bucknell began an experiment by introducing a new plan of education, the survey courses. This class may be facetiously regarded as Bucknell's "guinea pigs", for it was submitted to many new courses and tests under the guidance of Dr. Rainey, a Liberal Arts enthusiast.

Jack Filer, one of our outstanding football players, successfully led the new Bucknellians through their Freshman year. They well survived the Water Parade and the Freshman-Sophomore Scrap, showing the upperclassmen real spunk.

Clinton Condict was president during the Sophomore year. In keeping with their collegiate progress, the Sophomores were able to arrange a scintillating Cotillion, Mal Hallet's Band furnishing the rhythm.

As Juniors, the class elected Thomas Speck to lead them. "Stu" Smith brought glory to '37 with his excellent football playing. In the social world, the class provided a gala Prom, properly enriched with the strains of Glen Gray's Casa Loma Orchestra.

With George Crouse at the helm, '37 nears the end of its course, marking the social chart with a Senior Reception, at which Acting-President Marts, aided by the faculty, was a genial host. This was the first time that such a pleasant "get-together" had been planned for the Seniors.

The Senior players contributed much to the success of the plays of the school year, "The Young Idea", "Death Takes a Holiday", and "Hamlet". The Senior Ball, which featured versatile Hal Kemp's Orchestra, was a fitting climax to the social affairs of '37.



Senior Ball Committee, Standing: Lowry, Miller, Beiswinger, Reynolds, Van Why, Palmisano, Lann
Seated: Speck, Walker, Crouse, McMahan, Monahan



JULIUS ALTMAN
WILKES-BARRE, PA.
A. B. in Economics
Pi Sigma Alpha.



GEORGE W. ANTHONY
WILKES-BARRE, PA.
B. S. in Commerce and Finance
International Relations Club; Student
Faculty Congress (4); Cabinet Member
(3, 4); Forum; Student Council (3).

RUSSELL N. K. APPLEBY
HARRISBURG, PA.
Sigma Alpha Epsilon
A. B. in English

Bucknellian (2, 3, 4); L'Agenda
Staff, Business Manager (3, 4); Art
Editor (4); Glee Club (1, 2, 3); Cap
and Dagger (3, 4); Artist Course Com-
mittee (3, 4); Art Club (2, 3, 4).



JEAN E. ARMSTRONG
WILKES-BARRE, PA.
Phi Mu
B.S. in Chemical Engineering
W. A. A. (1, 2, 3, 4).



RALPH H. ANTHELM
NEW YORK, N. Y.

Phi Kappa Psi

B.S. in Commerce and Finance

Theta Alpha Phi (2, 3, 4), President
(4); Cap and Dagger (1, 2, 3, 4);
Football (1).



GEORGE T. BALLARD
MT. LEBANON, PA.

Phi Gamma Delta

B.S. in Biology

Basketball (1); Varsity Basketball
(2).



WILLIAM G. BEISWINGER
WILKES-BARRE, PA.

Theta Upsilon Omega

B.S. in Electrical Engineering

Pi Mu Epsilon (4); A. I. E. E. (4);
Men's Glee Club (3, 4).



ELMER R. BIDDLE
PLAINFIELD, N. J.

Kappa Sigma

B.S. in Commerce and Finance

Glee Club (1, 2, 3); Fraternity Treas-
urer (3); Commerce and Finance Club
(3); Mixed Chorus (1, 2, 3).





ESTHER E. BISHOP

CAPE MAY, N. J.

A.B. in English

Student Christian Fellowship (1); C. A. (1, 2, 3, 4); W. A. A. (1, 4); Bazaar Committee (2), Chairman (3, 4); Peace Action Committee (3); Freshman Week Committee (4); Senior Counselor (4).

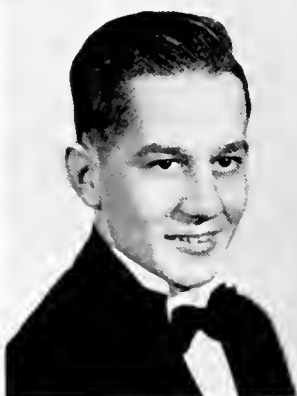

ALLEN Z. BOGERT

BOGOTA, N. J.

Kappa Sigma

B.S. in Economics

Intramural Tennis Champion (2); Track (2); Soccer (2, 3, 4); Artist Course Committee (3, 4); Commerce and Finance Club (3); Bucknellian (4).

ALEXANDER A. BOLTON JR.

NEWARK, N. J.

Phi Gamma Delta

B.S. in Biology

Basketball (1); Varsity Basketball (2); Football (1); Varsity Soccer (2, 3, 4); Glee Club; Intramural Council; Junior Prom Committee; Senior Ball Committee; L'Agenda Staff (4).



ROBERT BONN

SCRANTON, PA.

Kappa Delta Rho

B.S. in Chemical Engineering

Sophomore Cotillion Committee (2); Varsity Track Manager (3); Fraternity President (4).



GERTRUDE BREINLINGER

GRANTWOOD, N. J.

Kappa Delta

A.B. in Social Science

May Day (1, 2, 3); C. A. Cabinet
(2); Senior Councilor (4); Freshman
Week Committee (4); President of Senior
Women (4).



SARAH H. BROOMHALL

AUBURN, N. Y.

Delta Delta Delta

A.B. in English

May Day (2, 3); W. A. A. (4).



CHARLES N. BURNS

WILKES-BARRE, PA.

B.S. in Biology



JAMES M. BURNS

WILKES-BARRE, PA.

B.S. in Chemical Engineering



MARGARET M. BUTCHKO
HUNLOCKS CREEK
B.S. in Biology
C. A. (2, 3); W. A. A. (2).



KATHRYN BUTCHKO
SCRANTON, PA.
Alpha Chi Omega
A.B. in German
Delta Phi Alpha (2, 3, 4), President
(3); W. A. A. (1, 2, 3, 4); C. A. (1,
2, 3, 4); May Day (1, 2, 3).



ARTHUR F. BUTCOSK
SUNBURY, PA.
B.S. in Education



RICHARD A. BUTCOSK
SUNBURY, PA.
B.S. in Education
Band (3, 4).

MARGARET E. CAMPBELL
MARIETTA, PA.

B.S. in English

Theta Alpha Phi; Tau Kappa Alpha;
Sigma Tau Delta; Cap and Dagger (2, 3,
4); May Day (2); Mixed Chorus (1,
2, 3); Glee Club (1, 2, 3); Sophomore
Essay Prize; Comprehensive Exam Prize.



THOMAS H. CAREY
WILKES-BARRE, PA.

Phi Kappa Psi

B.S. in Commerce and Finance

Track (2, 3, 4); Cap and Dagger (2,
3, 4).



ROBERT S. CARTER
OLYPHANT, PA.

B.S. in Education

Kappa Phi Kappa (2, 3, 4); Vice-
President (3); President (4); Cap and
Dagger (4).



RUTH B. CHERRINGTON
CATAWISSA, PA.

A.B. in English



LYNNFORD E. CLAYPOOLE
KITTANNING, PA.

Kappa Sigma

B.S. in Electrical Engineering

Band (1, 2, 3); Band Manager (2, 3, 4); Men's Glee Club Manager (3, 4); Model League of Nations (1); A. I. E. E.

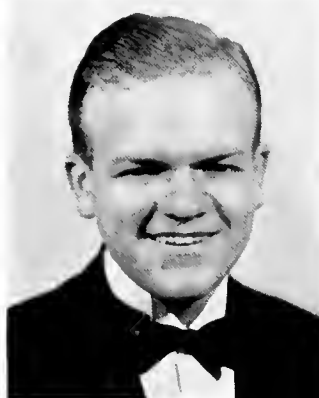

WILLIAM B. CLEMENS
MILTON, PA.

Theta Upsilon Omega

B.S. in Biology

Phi Sigma (3, 4), President (4); Kappa Phi Kappa (3, 4); Delta Phi Alpha (4); Glee Club (1, 2, 3, 4); Mixed Chorus (1, 2, 3, 4); Debating (3, 4); Sophomore Cotillion Committee; Senior Ball Committee; Bucknellian (1, 2); Cap and Dagger (1, 2, 3); Freshman Week Committee (2); L'Agenda (2, 4).



GEORGE A. COLEMAN
BOONTON, N. J.

Theta Upsilon Omega

B.S. in Commerce and Finance

CLINTON A. CONDUCT
POST MILLS, VT.

Alpha Chi Mu

A.B. in Sociology

Iau Kappa Alpha; Freshman Hop Committee; Sophomore Class President; School Spirit Committee, Secretary (2); Sophomore Public Speaking Prize; Sophomore Cotillion Committee; Varsity Soccer (2, 3, 4); Student Church Council (2); C. A. (1, 2, 3, 4), President (3, 4); Artist Course Committee (3, 4); Student Faculty Congress (3, 4), President (4); Debating Team (3); Exec. Comm., Student Christian Movement of the Mid. Atl. Region (3, 4), Vice-Chairman (3), Chairman (4); National Intercollegiate Christian Council (3, 4); Bucknellian.



JEAN H. CORRIN
FRANKLIN, PA.
Delta Delta Delta
A.B. in Sociology

May Day (1, 2, 3); C. A. (1, 2, 3, 4); Women's Student Senate (2); Pan-Hellenic Council (4); Senior Class Treasurer



MARY KATHRYN CRABB
LEWISBURG, PA.
A.B. in Mathematics

May Day (1).



GEORGE W. CROUSE
SMITHTON, PA.
Sigma Chi
B.S. in Biology

Glee Club (1, 2); Student Faculty Congress, Vice-President (4); Interfraternity Council, Treasurer (4); School Spirit Committee (4); Senior Class President; Football (1, 2, 3, 4).



GEORGIANA CRUM
ALTOONA, PA.
Pi Beta Phi

A.B. in Mathematics

Pi Mu Epsilon (2, 3, 4); W. A. A. (1, 2, 3, 4); C. A. (1, 2); Pan-Hellenic Council (2, 3, 4), Treasurer (2, 3).





KATHERINE B. DAVIS

GLENSIDE, PA.

Alpha Chi Omega

B.S. in Commerce and Finance

Delta Mu Delta (3, 4); Bucknellian (1); Alpha Chi Omega, Treasurer (4).



SARAH E. DAVIS

MOUNT CARMEL, PA.

Kappa Delta

A.B. in Social Science

Mixed Chorus (1, 2, 3, 4); Women's Glee Club (2, 3, 4); Chapel Choir (1, 2); May Day (3); C. A. (3, 4); W. A. A. (1, 2, 3, 4).



EARLE W. DEACON

BORDENTOWN, N. J.

Kappa Sigma

A.B. in English

Tennis (2, 4); Class Vice-President (4); Senior Tribunal (4); Senior Ball Committee; Varsity Tennis (3); Varsity Soccer (4).



OLIVE R. DECKER

SLATINGTON, PA.

Kappa Delta

A.B. in English

May Day (1); W. A. A. (1, 2, 3, 4); C. A. (1, 2, 3, 4); Senate (4).

SAMUEL A. DEMURO
WILKES-BARRE, PA.

B.S. in Mechanical Engineering

A. S. M. E., President (4); Band (3, 4); Boxing (3, 4); Cross Country (3, 4).

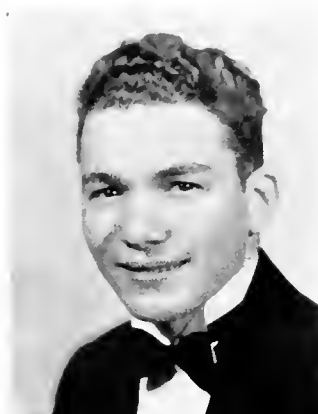

FREDERICK S. DERR
WILLIAMSPORT, PA.

Phi Kappa Psi

B.S. in Biology



WALTER L. DILLINGER
POINT MARION, PA.

Phi Kappa Psi

B.S. in Commerce and Finance

Theta Alpha Phi; Cap and Dagger (1, 2, 3, 4).



ESTELLE E. DIPETRILLO
PATERSON, N. J.

Phi Mu

B.S. in Commerce and Finance

C. A. (2, 3, 4); W. A. A. (2, 3, 4);
May Day (2, 3).





MARJORIE G. DIRLAM
PELHAM MANOR, N. Y.
Alpha Chi Omega
A.B. in Biology



JOSEPH C. DUDDY
PLAINS, PA.
B.S. in Chemical Engineering

FRANK W. DUNHAM
MEADVILLE, PA.

B.S. in Chemical Engineering

Beta Epsilon Sigma (2, 3, 4), Treasurer (3, 4); Pi Mu Epsilon, President (4); A S C E. (1, 2, 3, 4), Secretary-Treasurer (3), President (4); Varsity Tennis (1, 2, 3, 4); Captain and Manager (3, 4); Intramural Council (3, 4); Intramural Tennis Champion (1).



MADELEINE F. EARNEST
HUMMELSTOWN, PA.

Kappa Delta

A.B. in Social Science

C. A. (1, 2, 3, 4); W. A. A. (1, 2, 3, 4); May Day (1, 2, 3); Kappa Delta, Secretary (4).



ALIDA M. EGLIT
PHILADELPHIA, PA.

B.S. in Education

W. A. A. (1, 2, 4); C. A. (1, 2, 3, 4); Student Church Council (+); Bazaar Committee (2, 3, 4); Freshman Week Committee (3, 4); Student Christian Fellowship (1).



WILLIAM E. ELCOME
PHILADELPHIA, PA.

Delta Sigma

A.B. in Economics

Fraternity President (4); Interfraternity Council (3, 4), Secretary (3); Intramural Council (3, 4); Symphony Orchestra (1, 2); Varsity Soccer (2, 3, 4), Captain (4); Varsity Basketball (3); Varsity Tennis (2, 3, 4).



DORA L. ELLENI
PITTSTON, PA.

Phi Mu

A.B. in Mathematics

Pi Mu Epsilon; W. A. A. (1, 2, 3, 4); Theta Alpha Phi; Cap and Dagger (3, 4), Business Manager (+); May Day (3).



MARGUERITE L. ENGELHART
LANSDOWNE, PA.

A.B. in Mathematics

Pi Mu Epsilon, Treasurer (+); Delta Phi Alpha; C. E. A., Secretary (+); May Day (1, 2, 3), Chairman (3); C. A. (1, 2, 3, 4); W. A. A. (1, 2, 3).





JEANETTE C. EVANS
HADDON HEIGHTS, N. J.

Kappa Delta
A.B. in English

Sigma Tau Delta (3, 4); Secretary-Treasurer (4); C. E. A. (4); May Day (1, 2, 3); W. A. A. (1, 2, 3, 4); C. A. (1, 2, 3, 4).

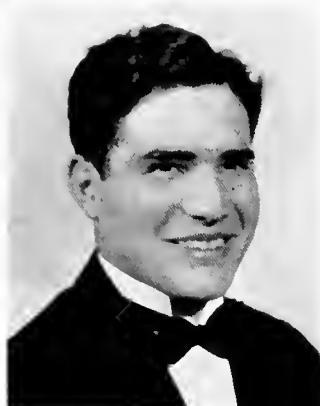

SAL J. FAZIO
BRIDGEPORT, CONN.

Sigma Chi
B.S. in Education

Kappa Phi Kappa; Glee Club (1); Football (1, 2, 3, 4).



JOHN D. FILER
WOODBURY, N. J.

Kappa Sigma
A.B. in Economics

Freshman Class President; Football (1, 2, 3, 4); Co-Captain (4); Basketball (1, 2, 3, 4); Student Faculty Congress (4).



BERNARD J. FINKLESTEIN
LUZERNE, PA.

B.S. in Biology

NORMAN FLACHS

NEWARK, N. J.

Sigma Alpha Mu

A.B. in Biology

Band (1, 2, 3); Symphony Orchestra (1, 2, 3); Bucknellian (1, 2); L'Agenda (2, 4); Freshman Hop Committee; Sophomore Cotillon Committee; Freshman Week Committee (4); Interfraternity Council (3, 4).



ELWOOD L. FOLTZ

SUNBURY, PA.

B.S. in Biology

Delta Phi Alpha (4); Symphony Orchestra (1, 2, 3, 4); Artist Course Committee (3, 4), Secretary-Treasurer (3); Band (1, 2).



MARY E. FRENCH

NYACK, N. Y.

A.B. in English

Mixed Chorus (1, 2, 3); C. A. (1, 2, 3, 4)

WALTER D. GEIER

HAZLETON, PA.

Phi Kappa Psi

B.S. in Chemical Engineering

Theta Alpha Phi; Alpha Chi Sigma; Cap and Dagger (1, 2, 3, 4).





EUGENE J. GILLESPIE
HAZLETON, PA.
Lambda Chi Alpha
B.S. in Biology



MORRIS L. GILLET
NORTH BERGEN, N. J.
Phi Lambda Theta
A.B. in Economics

Apple Cart. Editor-in-Chief (4);
L'Agenda. Associate Editor (4); Cap and
Dagger (1, 2, 3); Art Club (4).

CLEMENTINE L. GORDON
HILLSIDE, N. J.
Kappa Delta
A.B. in French

May Day (2); W. A. A. (1, 2, 3,
4); Committee of 100 (2); Junior Class
Treasurer; Junior Prom Committee; Pan-
Hellenic Council. Secretary (3), President
(4); Sorority. President (4).



FLORENCE N. GREEN
COLWYN, PA.
Kappa Delta
A.B. in Mathematics

Pi Mu Epsilon (3, 4), Secretary (4);
May Day (1, 2, 3); Father's Day Com-
mittee (2); Secretary of Sophomore
Class; Sophomore Cotillion Committee;
Senior Counselor (4); W. A. A. (1, 2,
3, 4), Secretary (3); Sorority, Treasurer
(4); C. A. (1, 2, 3, 4).



RAYMOND J. GREEN
MOUNT CARMEL, PA.

Sigma Chi

B.S. in Education

Football (1, 2, 3, 4).



EDITH H. GRIESINGER
PLAINFIELD, N. J.

Kappa Delta

B.S. in Commerce and Finance

May Day (1, 3); President of Sophomore Girls; Commerce and Finance Club (3, 4); Senior Counselor; W. A. A. (1, 2, 3, 4); C. A. (1, 2, 3, 4).

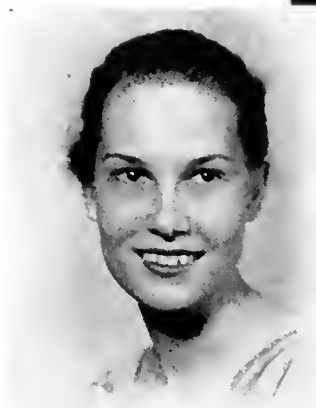

ELLEN D. GRONEMEYER
SCRANTON, PA.

Kappa Delta

A.B. in Social Science

Symphony Orchestra (1, 2, 3, 4); Bach Orchestra (4); Committee of 100 (2); L'Agenda (2, 4); Cap and Dagger (4); C. A. Cabinet (1, 2); Class Representative (3); May Day (2); W. A. A. (1, 2, 3, 4).



ROBERT C. GUNDAKER
UPPER DARBY, PA.

Kappa Sigma

A.B. in Economics

Track (2, 3, 4); Glee Club (2, 3, 4); Commerce and Finance Club (3).





LAURA E. HAINES
LEWISBURG, PA.
A.B. in Biology
Phi Sigma (2, 3).



LESLIE D. HAMMER
NORTH CATASAUQUA, PA.
B.S. in Commerce and Finance
Delta Mu Delta; Commerce and Finance
Club; Business Manager of Bucknellian;
Men's Dormitory Counselor.



JAMES HANISKY
RINGTOWN, PA.
B.S. in Biology
Varsity Football (1, 2); Varsity Track
(1, 2, 3); Class Boxing (1, 2); New-
man Club (4).



EDWARD G. HARTMANN
WILKES-BARRE, PA.
A.B. in History
Kappa Phi Kappa (3, 4); Delta Phi
Alpha (3, 4), President (4); Men's Glee
Club (3); Forum (3, 4); International
Relations Club (4); Cap and Dagger (3,
4).

HARRY A. HEBBERD JR.
ROCKVILLE CENTER, N. Y.

Theta Upsilon Omega

A.B. in Political Science

Pi Sigma Alpha (4), President (4);
Interfraternity Council (3, 4); Men's
Glee Club (2, 3); Freshman Week Com-
mittee (3, 4); Fraternity President (4).



LEIGH E. HERMAN
WILLIAMSPORT, PA.

B.S. in Electrical Engineering

A. I. E. E.; Symphony Orchestra (1,
2, 3, 4), Manager (3, 4); Band (2, 3,
4); Varsity Boxing (3).



CHARLES G. HEWITT
SALEM, N. J.

B.S. in Civil Engineering

Pi Mu Epsilon (2, 4); A. S. C. E.
(1, 4); Football (1).



B. JOAN HILL
LEWISBURG, PA.

Pi Beta Phi

A.B. in Sociology

C. A. (3, 4); Cap and Dagger (4);
Art Club (3).



RITA T. HOLBROOK
 JERSEY SHORE, PA.
A.B. in Mathematics

Tau Kappa Alpha, President (4); May Day (1, 2); W. A. A. (1, 2, 3); C. A. (1, 2, 3, 4); Peace Committee (2, 3); Women's Debating, Manager (4); Cap and Dagger (3, 4); Forum (2); Art Club (2); Broadcast on Co-education (4); Delegate to State Debating Convention (3).



FRANK G. INGALLS
 STATEN ISLAND, N. Y.
 Kappa Sigma
A.B. in English

Glee Club (1, 2, 3, 4); Assistant Manager, Bucknellian Circulation (1); Symphony Orchestra (2); C. A. (1, 2, 3, 4); Father's Day Committee (3).

ELSIE INSLEE
 BROOKLYN, N. Y.
 Delta Delta Delta
A.B. in Sociology

Delta Phi Alpha (2, 3, 4); W. A. A. (2, 3, 4).



HAZEL M. JACKSON
 DANVILLE, PA.
 Delta Delta Delta
A.B. in Psychology

Mu Phi Epsilon, President (4); Pi Mu Epsilon; C. E. A., Treasurer (4); Women's Student Senate (3, 4), Treasurer (3), Vice-President (4); Junior Class, Treasurer; Junior Prom Committee; Symphony Orchestra (1, 2, 3, 4); May Day (1, 2); Girl's Glee Club and Mixed Chorus (1, 2); C. A. (1, 2, 3, 4); W. A. A. (1, 2, 4); L'Agenda Staff (4); Senior Counselor; Freshman Week Committee (4); Biology Club.



MILTON JACOBSON
WESTFIELD, PA.
B.S. in Biology

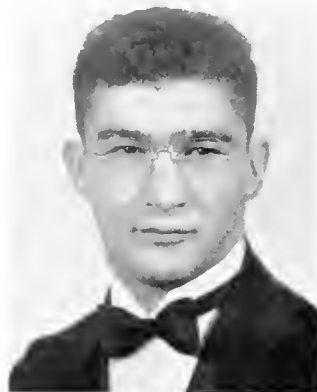

BEVERLY J. JONES
FORTY FORT, PA.
Pi Beta Phi
A.B. in English

C. A. (4); Cap and Dagger (4);
May Day (3).



SIDNEY KANENGISER
NEWARK, N. J.
A.B. in Sociology

Varsity Soccer; Varsity Basketball; In-
terfraternity Council; Junior Prom Com-
mittee; Bucknellian (3); L'Agenda (3).

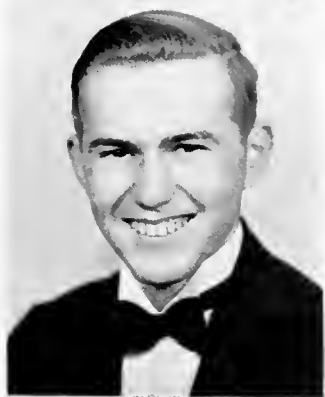

ELWOOD KERSTETTER
SHAMOKIN, PA.
A.B. in Botany

Delta Phi Alpha, Treasurer (4); Kappa
Phi Kappa; Varsity Soccer (2, 3, 4);
C. A. (1, 2, 3, 4).



MARGARET D. KEYS
WILLIAMSPORT, PA.

Alpha Chi Omega

B.S. in Biology

Phi Sigma (2, 3, 4), Secretary-Treasurer (+); Delta Phi Alpha (+); Bucknellian (1); Cap and Dagger (1); Class Vice-President (1); L'Agenda Staff (+).



MIRIAM T. KITCHEN
WATSONTOWN, PA.

A.B. in Social Science

MARTHA KNIGHTS
WILLIAMSPORT, PA.

Kappa Delta

A.B. in Mathematics

Pi Mu Epsilon (3, 4); Cap and Dagger (1, 2, 3, 4); Special Girl's Chorus (2, 3); Secretary of Junior Girls; Glee Club (2, 3).



IDA LAURA LANGE
WILLIAMSPORT, PA.

A.B. in Mathematics

Pi Mu Epsilon: May Day (3); C. A. (1, 2, 3, 4); L'Agenda (4).



VIRGIL LANNI
WOODBRIDGE, N. J.
Phi Lambda Theta
A.B. in Economics



L'Agenda (2, 3, 4), Editor-in-Chief (3, 4); Bucknellian (1, 2, 3); Apple Cart, Business Manager (+); Cap and Dagger (2, 3); Junior Prom Committee; Senior Ball Committee; Fraternity President (+); Interfraternity Council (+); Art Club (+).

WILLARD LEAVITT
WOODCLIFF, N. J.
Theta Upsilon Omega
A.B. in Economics



Pi Sigma Alpha (+); Football Manager (+); Glee Club (1, 2, 3); Mixed Chorus (1, 2); Symphony Orchestra (1, 2); Freshman Week Committee; Junior Prom Committee; Senior Tribunal (3, +); Intramural Champion, Boxing and Wrestling (1); Commerce and Finance Club.



JOHN J. LENKER
SUNBURY, PA.
B.S. in Chemical Engineering
Alpha Chi Sigma; Band (3).

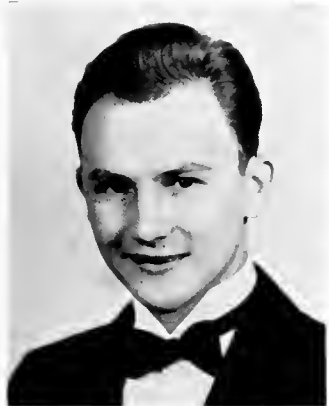

THORWALD E. LEWIS
EDWARDSVILLE, PA.
Sigma Alpha Epsilon
B.S. in Education
Band; Symphony Orchestra.



VINCENT P. LOFTUS
LARKSVILLE, PA.
A.B. in Social Science

Band (3, 4).

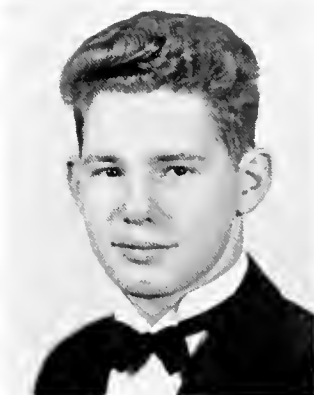

JAMES S. LOGUE
SOUTH WILLIAMSPORT, PA.

Kappa Sigma
B.S. in Biology

Bucknellian (1); L'Agenda Staff, Sports Editor (3); Student Faculty Congress (2), Secretary-Treasurer (2); Chairman of Sophomore Cotillion Committee; Glee Club (1, 2, 3, 4); Mixed Chorus (1, 2); Freshman Week Committee (4); Bucknell Novelty Quartet (4); C. A. (1, 2, 3, 4).

MARION D. LONG
PITTSBURGH, PA.
Alpha Chi Omega
A.B. in English

Sigma Tau Delta (3, 4), Vice-President (4); May Day (1); Bucknellian (1, 2, 3, 4); L'Agenda (2, 3, 4); C. A. (1, 2, 3, 4); W. A. A. (1, 2, 3, 4); Mixed Chorus (1, 2, 3, 4).



JOSEPH LORD
WILKES-BARRE, PA.
A.B. in Sociology

Theta Alpha Phi (3, 4); Cap and Dagger (3, 4).



NICHOLAS A. LORUSSO

WILKES-BARRE, PA.

A.B. in Biology

Band (3, 4); Symphony Orchestra
(3).



CHARLES LOSE 3RD

CRANFORD, N. J.

Phi Kappa Psi

B.S. in Commerce and Finance



WLADIMIR LOTOWYCZ

JERSEY CITY, N. J.

Sigma Chi

A.B. in Economics

Football (1, 2, 3); Basketball (2);
Track (1, 2, 3, 4); Intramural Wrestling
Champion—175 lb.



MELVIN R. LYTTLE

ALTOONA, PA.

Kappa Sigma

B.S. in Commerce and Finance

Football (1); Basketball (2, 3);
Commerce and Finance Club (1, 2, 3,
4); Vice-President (4); Intramural Box-
ing Champion—128 lb. (1).





WILLIAM G. McDONALD
NANTICOKE, PA.
B.S. in Chemical Engineering

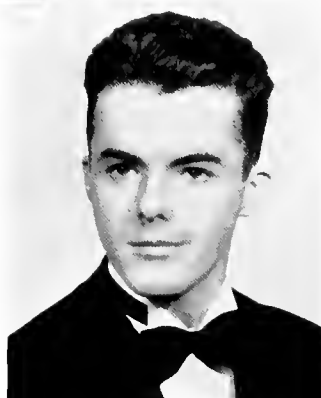

JOHN McDONOUGH
WILKES-BARRE, PA.
Phi Kappa Psi
A.B. in Philosophy
Tennis (3, 4).

MARY EVELYN MCLUCAS
LEWISBURG, PA.
Phi Mu
A.B. in English

Mu Phi Epsilon (2, 3, 4), Secretary (4); Mixed Chorus (2, 3, 4); Glee Club (1, 2, 3, 4); Special Chorus (1, 2, 3, 4); Student Church Choir.



ELIZABETH MCMAHAN
TROY, PA.
Pi Beta Phi
A.B. in Mathematics

W. A. A. (1, 2, 3, 4); C. A. (1, 2, 3, 4), Board of Women's Division (2); Executive Board C. A. (3); Women's Student Senate (2, 3, 4), Secretary (2), President (4); Girl's Glee Club (3); Student Faculty Congress (4); Senior Counselor, Mixed Chorus (3)



JOYCE MACLEOD

ELIZABETH. N. J.

A.B. in Sociology

May Day (1, 2, 3); Mixed Chorus
(1, 2, 3); Women's Student Senate (4);
C. A. (1, 2, 3, 4); House President (4).



M. ELIZABETH MACNAMARA

HUNTINGDON, PA.

Phi Mu

A.B. in French

C. A. (1, 2, 3, 4); May Day (1);
W. A. A. (1, 2, 3, 4); L'Agenda Staff
(4).



M. DONALD MARKLEY

SCHWENKSVILLE, PA.

Phi Gamma Delta

B.S. in Biology

Men's Glee Club.



LYETTA MARSHAK

BAYONNE, N. J.

Delta Delta Delta

B.S. in Biology

Theta Alpha Phi (3, 4); Mathematics
Prize (1); Pi Mu Epsilon Prize for In-
tegral Calculus; W. A. A. (1, 2); May
Day (1); Cap and Dagger (2, 3, 4).



GEORGE MARSHALL
TOWACO, N. J.
B.S. in Electrical Engineering
American Institute of Electrical Engineering.

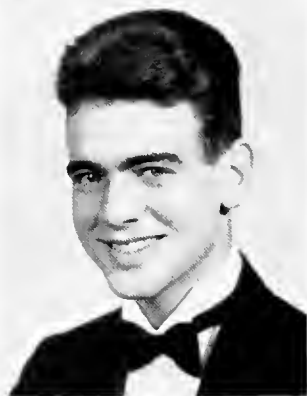

CHARLES L. MAURER
COLLINGSWOOD, N. J.
Kappa Sigma
B.S. in Commerce and Finance



THOMAS J. MAYOCK
WILKES-BARRE, PA.
A.B. in Biology
Kappa Phi Kappa (3, 4); Debating (1, 2, 3); Forum (3, 4); President (4); Model League of Nations Delegate (1, 3).



REGINALD P. MERRIDEW
PECKVILLE, PA.
Kappa Sigma
A.B. in Education
Theta Alpha Phi; Glee Club (1, 2); Cap and Dagger (1, 2, 3, 4); C. A. (1, 2, 3, 4); Mixed Chorus; Sophomore Cotillion Committee; Senior Tribunal (4).

FRANCES H. MILES
MILTON, PA.
Pi Beta Phi
A.B. in Psychology



W. A. A. (1, 2, 3, 4), Secretary (2);
President of Freshmen Women; Mixed
Chorus (1); Treasurer of Junior Wo-
men; May Day (2, 3); House President
(4); L'Agenda Staff (4); Senior Coun-
selor; C. A. (1, 2, 3, 4).

MARLYN C. MILLER
DONALDSON, PA.
Sigma Alpha Epsilon

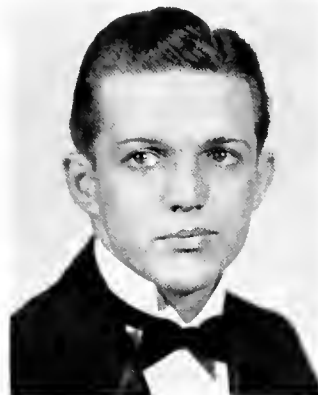

B.S. in Chemical Engineering

Baseball (2, 3), Captain (4); Soccer
(4); Intramural Wrestling Champion (1,
2).

ROBERT G. MILLER
ELMIRA, N. Y.
Lambda Chi Alpha



A.B. in Political Science

Pi Sigma Alpha (4); C. A. (1);
Junior Prom Committee; Sophomore Co-
tillion Committee; Freshman Hop Com-
mittee; Interfraternity Council (3, 4).

FRANCES E. MILLS
STATEN ISLAND, N. Y.
Alpha Chi Omega
A.B. in Mathematics



Pi Mu Epsilon (3, 4); House Presi-
dent (4); W. A. A. (1, 2, 3, 4); C. A.
(1, 2, 3, 4); May Day (1); Sorority
Secretary.



GEORGE MOLL JR.
JENKINTOWN, PA.
B.S. in Biology



JAMES L. MOLLAHAN
WILKES-BARRE, PA.
Sigma Chi
B.S. in Social Science



EMMET M. MOLLOY
DRUMS, PA.
A.B. in Political Science



RAYMOND F. MONAHAN
SPRINGFIELD, MASS.
Sigma Chi
B.S. in Commerce and Finance
Class Vice-President (1); Freshman
Hop Committee; Football (1, 3); Base-
ball (2, 3); Basketball (1, 2, 3, 4).

HELEN L. MORGAN
NANTICOKE, PA.
Delta Delta Delta
A.B. in Psychology

Vice-President of Sophomore Women;
Secretary of Junior Class; Cap and Dag-
ger (1); W. A. A. (1, 2, 4); Sorority
President (4).



HERBERT W. MORREALL JR.
MOUNT CARMEL, PA.
Phi Gamma Delta
B.S. in Chemical Engineering
Pi Mu Epsilon; Alpha Chi Sigma.

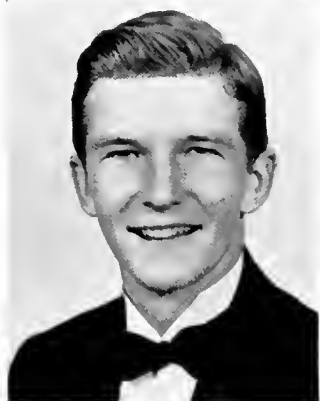

CHARLES O. MORRIS
COLLINGSWOOD, N. J.
Kappa Sigma

B.S. in Chemical Engineering

Pi Mu Epsilon; Alpha Chi Sigma.
Symphony Orchestra (1, 4); Band (1
2); Glee Club (1); Bucknellian (2, 3,
4); Cap and Dagger.



THAYER D. MOSS
WESTVILLE, N. J.
B.S. in Education

Varsity Baseball (2, 3, 4); Varsity
Soccer (2, 4).



CARLOS J. NELSON
NESQUEHONING, PA.
Theta Upsilon Omega
B.S. in Education

Band (1, 2); Boxing (1, 2); Freshman Hop Committee; C. A. (1, 2, 3, 4).



MIRIAM O. NEWMAN
LEWISBURG, PA.
A.B. in Mathematics

Pi Mu Epsilon.

ISAAC O. NISSLEY
HARRISBURG, PA.
Phi Gamma Delta
A.B. in Political Science

Freshman Basketball Manager; Varsity Basketball Manager (4).

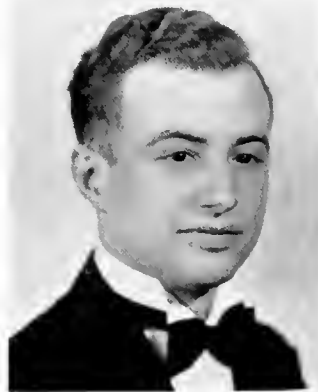

CLYDE M. NOLL
NEW PROVIDENCE, N. J.
Alpha Chi Mu
A.B. in Social Science

Varsity Soccer (2, 3, 4); C. A. (1, 2, 3, 4); L'Agenda Staff (2); Associate Editor (3, 4); Junior Prom Committee; Interfraternity Council; Vice President of Junior Class.



MABEL B. NYLUND
YEADON, PA.

A.B. in Biology

May Day (1, 2, 3); C. A. (1, 2, 3, 4); Student Church (3, 4); Freshman Week Committee (2, 3, 4).



JOHN C. O'DONNELL
WILKES-BARRE, PA.

Kappa Sigma

A.B. in English

Glee Club (3); Cap and Dagger (4); Golf Team (3), Captain (4).

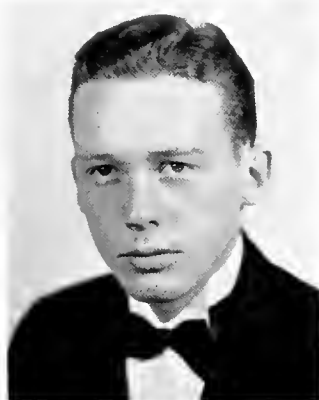

ALICE W. O'MARA
MILLBURN, N. J.

A.B. in History

C. A. (1, 2, 4), Executive Council (4); W. A. A. (1, 2, 4); S. C. C. Secretary (4); May Day (1, 2); Secretary of Sophomore Women; Debate Club (1, 2, 4); Delegate to C. A. Summer Conference (1, 2); "Design For Living" Essay Prize (4).



WILLIAM R. ORLANDI
NANTICOKE, PA.

B.S. in Commerce and Finance

Debating Team (1, 2, 3, 4).





RUTH ORTT
QUAKERTOWN, PA.
Alpha Chi Omega
B.S. in Biology

C. A. (1, 2, 3, 4); W. A. A. (1, 2, 3, 4); May Day (1, 2, 3); Father's Day Co-Chairman (2); Mother's Day Committee (3); Senior Counselor; Freshman Week Committee.



VINCENT PALMISANO
SUNBURY, PA.
B.S. in Biology

Delta Phi Alpha (4); C. A. (1, 2, 3, 4); Bucknell Scouting Club (1, 2); S. C. C., Vice-President (3); Student Faculty Congress.



ALBERT F. PETERSON
NESQUEHONING, PA.
B.S. in Education

JEAN E. PETERSON
LEWISBURG, PA.
Phi Mu
A.B. in English

Mu Phi Epsilon (2, 3, 4); C. E. A.; Cap and Dagger (3); C. A. (1, 2, 3, 4); Glee Club (1, 2, 3, 4); Mixed Chorus (1, 2, 3, 4); Pan-Hellenic (1, 2, 3, 4); Student Church Choir (1, 2, 3, 4); Special Chorus (2, 3, 4); May Day (1, 2, 3); Senior Counselor; Freshman Week Committee (4); Phi Mu President (3).



JOHN PETHERBRIDGE
HADDONFIELD, N. J.

B.S. in Mechanical Engineering

C. A. Cabinet, Treasurer (3); Student
Faculty Congress (4); Glee Club (2, 3);
A. S. M. E.



IRENE PISZCZEK
PLYMOUTH, PA.
Alpha Chi Omega

A.B. in English

Theta Alpha Phi (3, 4); Cap and
Dagger (1, 2, 3, 4); Girl's Glee Club
(2, 3); Mixed Chorus (1, 2, 3); Artist
Course Committee (3, 4); C. E. A.;
Secretary of Student Faculty Congress;
Associate Editor of Freshman Handbook
(3); C. A. (1, 2, 3, 4).



MARIAN PURSLEY
LOCK HAVEN, PA.

Pi Beta Phi
A.B. in Art

Theta Alpha Phi; Art Club (1, 2, 3,
4); President (4); Bucknellian Staff (1,
2); W. A. A. (1, 3, 4); May Day (2,
3); Cap and Dagger (3, 4); Apple Cart
Staff (4); L'Agenda Staff (4).



JOHN W. RAKER
KUTZTOWN, PA.
Sigma Alpha Epsilon

B.S. in Biology

Pi Mu Epsilon (3); Band (1, 2, 3);
Symphony Orchestra (2).





M. CHARLOTTE RATHBUN

NEW YORK, N. Y.

Delta Delta Delta

A.B. in Mathematics

Pi Mu Epsilon (3, 4); Theta Alpha Phi (3, 4); W. A. A. (1, 2, 3, 4); C. A. (1, 2, 3, 4); May Day (1); Mixed Chorus (1, 2); Cap and Dagger (2, 3, 4).



ELIZABETH S. REIFF

EAST GREENVILLE, PA.

Phi Mu

A.B. in Social Science

C. A. (1, 2, 3, 4); W. A. A. (1, 2, 3, 4), Vice-President (3); May Day (1, 2, 3).



WILMA A. RETTMER

BAY SHORE, L. I., N. Y.

A.B. in Chemistry

May Day (1, 2, 3).

ALLEN N. REYNOLDS, JR.

RIDGEFIELD, CONN.

Sigma Chi

B.S. in Electrical Engineering

A. I. E. E.: Assistant Football Manager (1, 2); Sophomore Cotillion Committee; Junior Prom Committee; L'Agenda Staff (4).

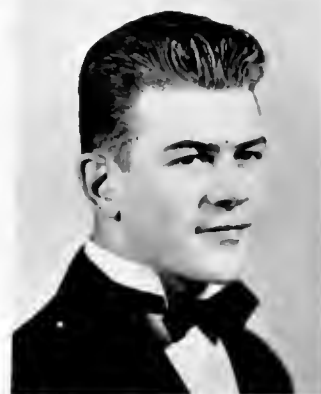

KATHRYN E. RICE
BRADFORD, PA.

Phi Mu

A.B. in History

Theta Alpha Phi; Cap and Dagger (1, 2, 3, 4); May Day (1); C. A. (1, 2, 3, 4); Sorority Treasurer (3).



GEORGE W. RICHARDS
UPPER DARBY, PA.

Phi Kappa Psi

B.S. in Commerce and Finance

Sophomore Cotillion Committee; Junior Prom Committee; L'Agenda Staff (2, 4); Track (1, 2, 3); Soccer (2, 3).



THOMAS B. RICHARDS
SCRANTON, PA.

Kappa Sigma

A.B. in English

Student Faculty Congress (1); Chairman of Freshman Hop Committee; Interfraternity Council (2, 3); Glee Club (2, 3, 4); C. A. (1, 2, 3, 4); C. A. Council (2); Fraternity President (2, 3); Mixed Chorus (2); University Quartet (3, 4); Freshman Week Committee (2, 4).



JOSEPH F. RICKARDS
ROSELLE PARK, N. J.

Phi Gamma Delta

B.S. in Commerce and Finance

Glee Club; Freshman Hop Committee; Sophomore Cotillion Committee; Commerce and Finance Club; Mixed Chorus.



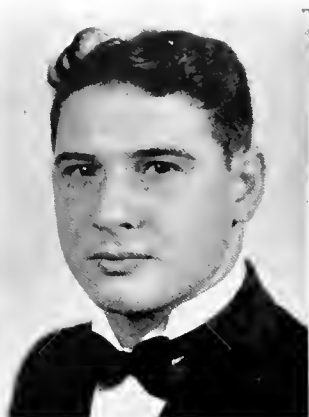

ALFRED R. RICIGLIANO

NEWARK, N. J.

Alpha Phi Delta

B.S. in Biology

Class Treasurer (2); Student Faculty Congress (3); Senior Tribunal (4); Freshman Hop Committee; Sophomore Cotillion Committee; Junior Prom Committee; School Spirit Committee (4); Baseball (1, 2, 3).



ROBERT A. RIEMENSNYDER

WILKES-BARRE, PA.

A.B. in Social Science

WILLIAM L. ROBERTS

GLEN ROCK, N. J.

Phi Gamma Delta

B.S. in Biology

Delta Mu Delta, President (4); Commerce and Finance Club, President (4); Glee Club (1, 2, 3); Mixed Chorus (1, 2, 3); Track (2, 3); Bucknellian (3).



JOHN H. ROBERTSON

JERSEY CITY, N. J.

Sigma Chi

B.S. in Commerce and Finance

Delta Mu Delta; Commerce and Finance Club.



FRANCES E. ROCKWELL

HAMILTON, N. Y.

Delta Delta Delta

A.B. in English

Delta Phi Alpha (1, 2, 3, 4), Secretary (2, 3); Student Church Council (2); Girl's Glee Club and Mixed Chorus (1, 2, 3, 4), Manager (3, 4); May Day (1, 2, 3); Secretary of Forum (4); Secretary of Peace Action Committee (3); L'Agenda Staff (4); C. A. (1, 2, 3, 4).



ALBERT F. ROHLIS

WILKES-BARRE, PA.

Theta Upsilon Omega

B.S. in Electrical Engineering

Beta Epsilon Sigma (2, 3, 4); Pi Mu Epsilon (4); A. I. E. E. (3, 4).



FRANKLIN P. ROMBERGER

PITMAN, N. J.

Theta Upsilon Omega

B.S. in Civil Engineering

A. S. C. E. (4), Secretary (4).



VIRGINIA ROOT

LARCHMONT, N. Y.

Delta Delta Delta

A.B. in Economics



JOSEPH H. ROSATI

RED BANK, N. J.

Sigma Chi

B.S. in Education

Football (1, 2, 3, 4); Boxing (1, 2, 3); Track (1, 2, 3, 4).



JEAN ROSER

PITTSFIELD, MASS.

Alpha Chi Omega

A.B. in Sociology

C. E. A. (+); C. A. (1, 2, 3, 4);
W. A. A. (1, 2, 3, 4); Larison House
President (+); May Day (1, 2, 3).



JOHN P. RUTA
WILKES-BARRE, PA.

Kappa Delta Rho

A.B. in Biology



JOSEPH SALSBURG
WILKES-BARRE, PA.

A.B. in French

Theta Alpha Phi (3, 4), Vice-President (+); Kappa Phi Kappa (3, 4); Samuel L. Ziegler Prize for Junior English; Samuel L. Ziegler Prize for Conversational French.

AMBROSE SARICKS
WILKES-BARRE, PA.

Phi Kappa Psi

A.B. in Education

Delta Phi Alpha, President (3); Kappa
Phi Kappa, President (3, 4); Theta
Alpha Phi; Cap and Dagger (3, 4);
Drama Editor of Apple Cart (4).



MARIE M. SCHAFF
CHAMBERSBURG, PA.

A.B. in English

Apple Cart (4); C. A. (3, 4).



M. CATHERINE SCHATZ
DANVILLE, PA.

Delta Zeta

B.S. in Biology

House President (4); Pan-Hellenic (3,
4); Women's Student Senate (3, 4);
May Day (1, 2).

BETTY SCHILLING
LANSDOWNE, PA.

Kappa Delta

A.B. in Psychology

May Day (2, 3); Chairman of Phila-
delphia Division Committee of 100 (2);
Reception Committee for Faculty Tea
(1); Sorority Treasurer (3).



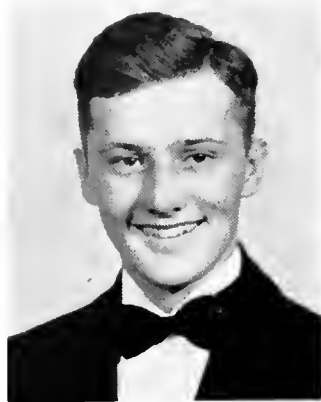

ISAAC R. SCHUMAKER JR.
KINGSTON, PA.
Theta Upsilon Omega
B.S. in Electrical Engineering
Pi Mu Epsilon (1); A. I. E. E. (3,
4), Chairman (4).



ELEANOR E. SCUREMAN
KINGSTON, PA.
Pi Beta Phi
A.B. in Psychology

Delta Phi Alpha (3, 4); Theta Alpha
Phi (3, 4); C. E. A. (4); Cap and
Dagger (3, 4); May Day (3); W. A.
A. (3, 4); C. A. (3, 4).

ADELAIDE O. SEATON
WILLIAMSPORT, PA.
A.B. in English

May Day (1); C. A. (1, 2, 3, 4);
W. A. A. (2, 3, 4); Mixed Chorus (3,
4); Girl's Glee Club (3, 4).



FREAS SEMMER
WANAMIE, PA.
B.S. in Electrical Engineering
A. I. E. E.; Band



BETTY SHAW
CAMP HILL, PA.

Kappa Delta
A.B. in Psychology

Art Club (1); Committee of 100 (2); May Day (1, 2, 3); W. A. A. (1, 2, 3, 4); C. A. (1, 2, 3, 4); Women's Student Senate (2, 3); Senior Women's Vice-President; Sorority Vice-President (4).



CAROLYN I. SHAW
HYANNIS, MASS.

B.S. in Biology

Theta Alpha Phi; May Day (1, 2); Art Club (1, 2, 3, 4); Cap and Dagger (1, 2, 3, 4); Bucknellian (1); Model League of Nations; Dance Committee (1); W. A. A. (1, 3, 4); C. A. (1, 2, 3, 4).

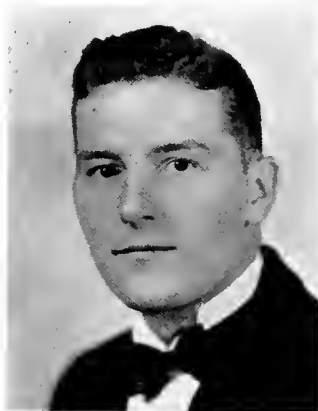

ARTHUR C. SHELDON
PHILADELPHIA, PA.

Phi Kappa Psi
B.S. in Commerce and Finance
Football (1, 2); Baseball (2).



ELIZABETH M. SHIMER
DELANO, PA.

A.B. in English

W. A. A. (1, 2, 4); C. A. (1, 2, 3, 4); Executive Committee (4); Bazaar Committee (3, 4); S. C. C. Executive Committee (4); Freshman Week Committee (4); May Day (1).



JOHN G. SHOLL, 3RD

PITMAN, N. J.

Delta Sigma

B.S. in Biology

Fraternity Vice-President (4); Bucknellian (1, 2); Cap and Dagger (1, 2); Sophomore Cotillion Committee; C. A. (2, 3, 4); Executive Committee (3, 4); Treasurer (4); L'Agenda Staff (4).



CLIFFORD L. J. SIEGMEISTER

NEWARK, N. J.

A.B. in Political Science

Pi Sigma Alpha; L'Agenda Staff; Photographic Editor (3, 4); 126 lb. Wrestling Champion (2, 3); Soccer Squad (4); Cap and Dagger; Bucknellian (1, 2); Sophomore Cotillion Committee; Golf Team; C. A. (4).

EMMANUEL I. SILLMAN

PHILADELPHIA, PA.

Phi Lambda Theta

B.S. in Biology

Cap and Dagger (2, 3); Assistant Baseball Manager (2); Baseball Manager (3); Assistant Editor, L'Agenda (3, 4); C. A. (1, 2); Forum (1, 2, 3); Delegate to Model League of Nations; Peace Action Committee (3).



HAROLD J. SIMON

NEWARK, N. J.

Sigma Alpha Mu

A.B. in Biology

Bucknellian (1, 2); L'Agenda (2); Baseball (1); Foul Shooting Medal (3); Basketball (1).



SIDNEY A. SIMON
JERSEY SHORE, PA.
Sigma Alpha Mu
A.B. in Economics

Delta Phi Alpha; Pi Sigma Alpha;
Basketball (1); Bucknellian (1); Junior
Prom Committee.

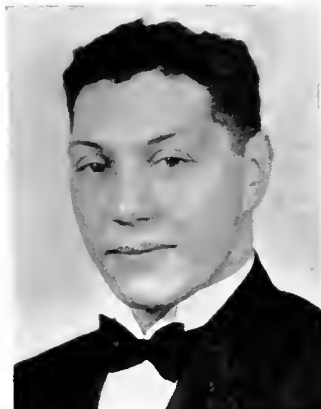

HARLAND G. SKUSE
WANAMIE, PA.

Sigma Alpha Epsilon
B.S. in Electrical Engineering

American Institute of Electrical Engi-
neers.



STUART M. SMITH
MONTOUR FALLS, N. Y.

Sigma Alpha Epsilon
B.S. in Chemical Engineering

Football (2, 3, 4), Co-Captain (4)
Basketball (2, 3, 4); Interfraternity
Council; Fraternity President.



THOMAS W. SPECK
TUCKERTON, N. J.

Kappa Sigma
A.B. in English

Sigma Tau Delta, President (4); Class
Secretary (1); Frosh Hop Committee;
Sophomore Cotillion Committee; Class
President (3); Junior Prom Chairman;
C. A. Council (3, 4); Student Faculty
Congress (3, 4), Vice-President (3);
Freshman Vigilance Committee (2, 3, 4);
Chairman (4); Interfraternity Council
(3, 4); Varsity Soccer (4); Interfra-
ternity Athletic Council (3, 4); Men's
Glee Club (1, 2, 3); Mixed Chorus (1,
2); School Spirit Committee (4).





HARRIET O. SPEYER
ROSELLE PARK, N. J.

Delta Delta Delta

A.B. in English

Cap and Dagger (1, 2, 4); May Day (1); Forum (1); Girl's Glee Club (1, 2, 4); Class Treasurer (1); Chapel Choir (1).

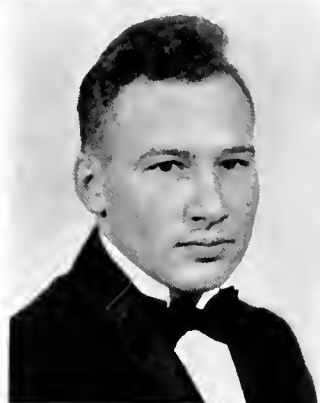

RICHARD W. SPIRO
TUCKAHOE, N. Y.

A.B. in Economics

Pi Sigma Alpha; Commerce and Finance Club; Varsity Soccer (2); Varsity Track (2).

EDWIN S. STEBBINS
WELLSBORO, PA.

Sigma Alpha Epsilon

B.S. in Commerce and Finance

Symphony Orchestra (1, 2); Band (1, 2, 3, 4); Glee Club (2, 3); Junior Prom Committee; Track (1, 2, 3, 4); Captain (4); Commerce and Finance Club; L'Agenda Staff (4).



CAROLYN B. STRYKER
WILLIAMSPORT, PA.

A.B. in English

C. A. (1, 2, 3, 4); W. A. A. (1, 3, 4); Peace Action Group (4); Mixed Chorus (3, 4); Girl's Glee Club (4).



CLARENCE J. SWEENEY
WEST PITSTON, PA.
Beta Epsilon Sigma
B.S. in Chemical Engineering



ELIZABETH A. TALLEY
WILLIAMSPORT, PA.
A.B. in Biology

Delta Phi Alpha, Secretary (3); Theta Alpha Phi; C. E. A., Secretary (+); May Day (1); Cap and Dagger (1, 2, 3, 4); Student Faculty Congress (3); Mixed Chorus (1, 2, 3); Girl's Glee Club (3); Women's Student Senate (3); Freshman Week Committee (+); Senior Counselor.



ALDEN S. THOMPSON
GLOUCESTER, MASS.
Phi Gamma Delta
B.S. in Biology

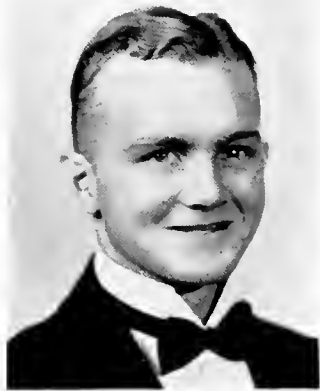

H. D. TROUTMAN
MILTON, PA.

B.S. in Chemical Engineering

Alpha Chi Sigma; Beta Epsilon Sigma;
Band (1, 2); Symphony Orchestra (2,
3, 4).

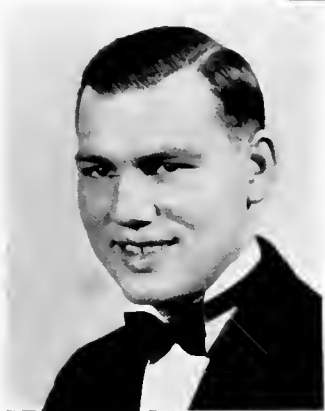

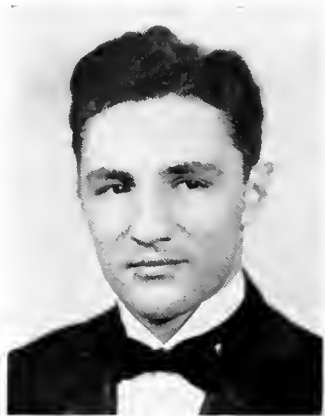

JOSEPH VALENTINO

BROOKLYN, N. Y.

A.B. in Latin

Football (1, 2, 3, 4); Baseball (1, 2, 3, 4); Boxing (1, 2, 3, 4). Captain (4).



RUTH VAN LEUVEN

WESTFIELD, N. J.

Alpha Chi Omega

B.S. in Biology

Delta Phi Alpha (2, 3, 4); Theta Alpha Phi (3, 4); Student Faculty Congress (3, 4); Cap and Dagger (1, 2, 3, 4); Mixed Chorus (1, 2); Women's Special Chorus (1, 2); May Day (1, 2, 3); Senior Counselor.



JOHN B. VAN WHY

WINSTED, CONN.

Phi Kappa Psi

B.S. in Commerce and Finance



ANTHONY VASQUEZ

PHILADELPHIA, PA.

A.B. in Philosophy

Cap and Dagger: President of Pre-Ministerial Group

CHARLES I. VOGEL
CALDWELL, N. J.
Kappa Sigma
A.B. in Biology

Glee Club (2, 3, 4); Mixed Chorus
(2); University Quartet (4); Wrestling
Champion—165 lb. (2).



JOHN C. WALSH
CARBONDALE, PA.
Phi Kappa Psi
B.S. in Political Science



PAUL R. WALTON
KINGSTON, PA.
Kappa Delta Rho
B.S. in Chemical Engineering
Alpha Chi Sigma: Mathematics So-
ciety (1, 2).

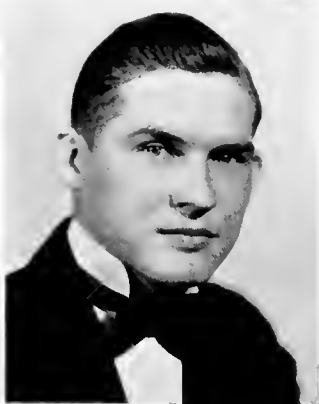

ALPHONSE WARAKOMSKI
NANTICOKE, PA.
B.S. in Biology



PHILIP H. WATSON
PHILADELPHIA, PA.

Kappa Sigma

B.S. in Commerce and Finance

Men's Glee Club (1, 2, 3, 4); Mixed Chorus (1, 2, 3, 4); Junior Prom Committee; C. A. (1, 2, 3, 4).



ANNE E. WEATHERBY
WOODSTOWN, N. J.

Kappa Delta

B.S. in Education

Theta Alpha Phi (3, 4); Cap and Dagger (2, 3, 4); Art Club (2, 3), Secretary-Treasurer; Committee of 100 (2); May Day (1, 2); W. A. A. (1, 2, 3, 4); Sorority President (3).



ELEANOR A. WEBER
BRIDGETON, N. J.

B.S. in Education

Bucknellian (2); Apple Cart (4).

JOSEPH WEIGHTMAN
LAURELDALE, PA.

Kappa Sigma

A.B. in Biology

Soccer Manager (3, 4); L'Agenda Staff (4).



L'AGENDA

SARAH E. WELLER

KINGSTON, PA.

A.B. in English

Pi Mu Epsilon, Theta Alpha Phi, C.
A. (3); Cap and Dagger (3, 4).



WARD WHITEBREAD

NUANGOLA, PA.

Sigma Alpha Epsilon

B.S. in Chemical Engineering

Alpha Chi Sigma.



FREDERICK H. WILSON

TROUT RUN, PA.

Sigma Alpha Epsilon

B.S. in Economics

Baseball (3, 4); Commerce and Finance
Club.



AGNES R. WOLFE

BENTON, PA.

Delta Delta Delta

A.B. in English

Theta Alpha Phi (3, 4); Delta Phi
Alpha (3, 4); Vice-President (4); Cap
and Dagger (3, 4); C. A. (3, 4).



1937

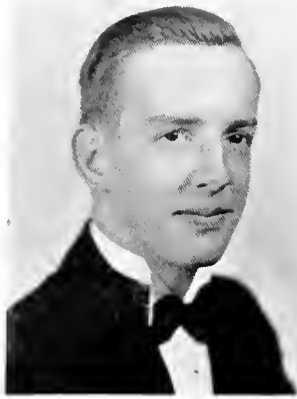

THOMAS WOOD JR.
MUNCY, PA.

Phi Gamma Delta
A.B. in Economics

Phi Mu Alpha Sinfonia; Bucknellian (1, 2, 3, 4); Editor (3); Student Faculty Congress (3, 4); L'Agenda (2); Vice-President of Interfraternity Council (4); Symphony Orchestra (2).



JOHN F. WORTH
OCEAN GROVE, N. J.

Kappa Delta Rho
A.B. in English

Kappa Phi Kappa; Junior Prom Committee; Fraternity President (4); C. A. (1, 2, 3, 4); L'Agenda Staff (4).

ELIZABETH WRAY
BALTIMORE, MD.
Alpha Chi Omega
A.B. in Biology

Class Treasurer (1); Frosh Hop Committee; W. A. A. (1, 2, 3, 4), Treasurer (2, 3); President (4); President of Junior Women; May Day (1, 2, 3); Senior Counselor; Freshman Week Committee (4); Women's Student Senate (4); Sorority Vice-President (4); President of C. E. A. (4).



ANTHONY YODIS
NANTICOKE, PA.

B.S. in Chemical Engineering
Pi Mu Epsilon; Beta Epsilon Sigma, Secretary (4).



JACK C. YOUNG
BENTON, PA.
Kappa Sigma
B.S. in Education



Pi Mu Epsilon; Cap and Dagger;
Freshman Hop Committee; Freshman
Baseball; Varsity Soccer (2).

WILLARD D. ZIMMERMAN
SUNBURY, PA.
B.S. in Mechanical Engineering
A. S. M. E., Vice-President (4).



(Photographs Not Available)

- | | |
|----------------------|--------------------|
| Donald P. Bean | Port Chester, Pa. |
| Ernest S. Cramer | Haddonfield, N. J. |
| Kent Leinbach | Watsonstown, Pa. |
| Justin E. O'Donnell | Wilkes-Barre, Pa. |
| Eleanor G. Owens | Mt. Carmel, Pa. |
| John F. Qualters | Ashley, Pa. |
| John S. Rodgers | Allentown, Pa. |
| Edward J. Salansky | DuPont, Pa. |
| Lawrence G. Welliver | Wellsburg, N. Y. |
| Howard S. Whipkey | Connellsville, Pa. |
| May Jo Williams | Houtzdale, Pa. |







Joe salsburg

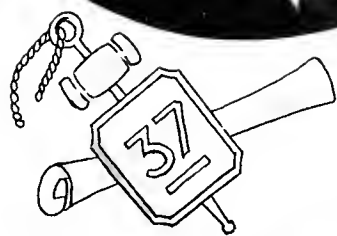

george crouse

betty macmahon

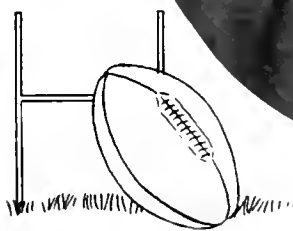

Jack filer





clint condict

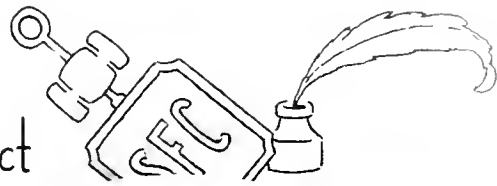

tom speck

girtie breinlinger

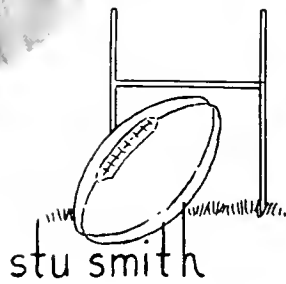

stu smith



virgil lanni

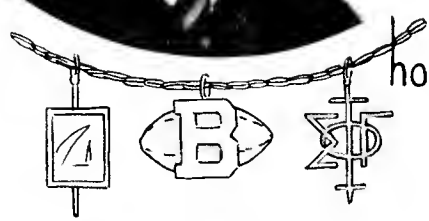

howard whipkey



tom richards

irene piszczek





russ appleby

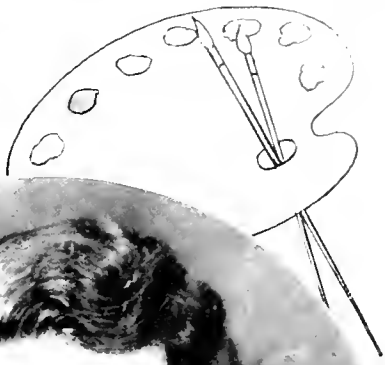

hazel Jackson
betty wray

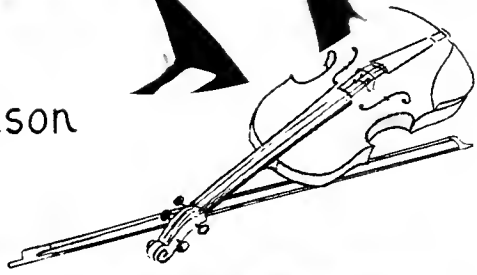

bill leavitt

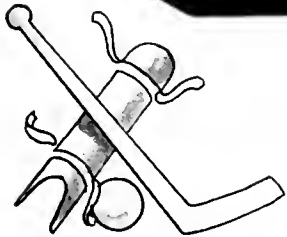

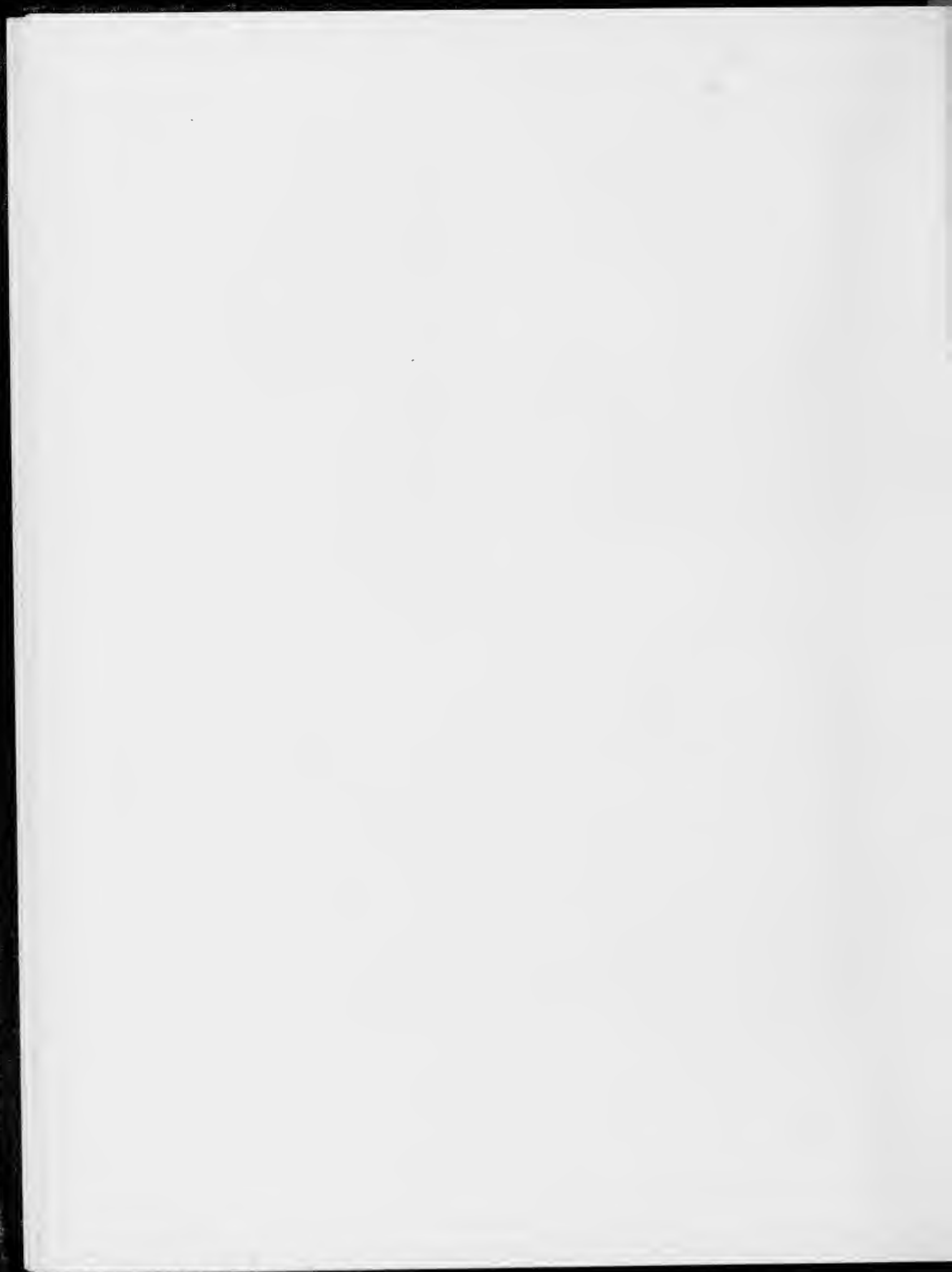

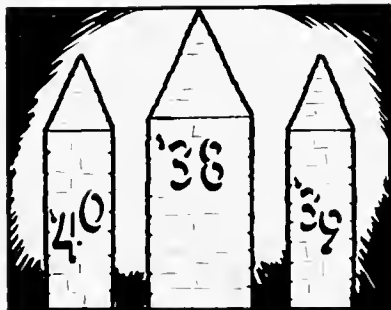

JUNIORS...

SOPHOMORES...

FRESHMEN...

Enjoying isolation
in preparation
for a vocation . . .



JUNIORS



Top: Deegan

Friedman

Webb

Schultz

OFFICERS OF THE CLASS OF 1938

JUNIOR YEAR

JOSEPH DEEGAN	-	-	-	-	<i>President</i>
DANIEL FRIEDMAN	-	-	-	-	<i>Vice-President</i>
RUTH WEBB	-	-	-	-	<i>Secretary</i>
KATHRYN SHULTZ	-	-	-	-	<i>Treasurer</i>

SOPHIOMORE YEAR

ARTHUR CALVIN	-	-	-	-	<i>President</i>
ROBERT STREETER	-	-	-	-	<i>Vice-President</i>
GRACE GAULT	-	-	-	-	<i>Secretary</i>
ERNEST MUELLER	-	-	-	-	<i>Treasurer</i>

FRESHMAN YEAR

HOBART PARSONS	-	-	-	-	<i>President</i>
IRA FOX	-	-	-	-	<i>Vice-President</i>
RUTH DUNLAP	-	-	-	-	<i>Secretary</i>
DAVID SELLERS	-	-	-	-	<i>Treasurer</i>

JUNIOR PROM

TO THE smooth, sophisticated rhythms of Ray Noble's Orchestra, the Junior Class once more glided into the social limelight. As usual the most popular dance of the year was held in the Women's Dining Room, with its cheerful atmosphere. The Prom was especially gay and sparkling this year, the colorful spectacle being enhanced by the girls in trailing evening gowns bedecked with corsages, and their escorts in tails and tuxes.

The Class of 1938 owes much to the efforts of the Prom Committee, headed by Joe Deegan, which was important in making a brilliant success of one of the year's social highlights.



Junior Prom Committee, Standing: Zager, Ledden, Allen, Worth, Robertson
Seated: Bowman, Friedman, Deegan, Webb, Wallace

One Hundred Seven



SOPHOMORES



Top: Lewis

Policelli

Stecker

Christopher

THE Class of '39 invaded the campus last year with a definite spirit, and they have carried it through this year in exactly the same manner. They marked the beginning of the era of increased enrollment at Bucknell, with a large class. They brought with them an air of vivacity which still characterizes each one of them.

Now, as Sophomores, we find that their record still shows them as they were when they entered. The year began with a defeat in the Water Tower Battle at the hands of the Freshmen, marked by a hard, long fight.

They originated the new policy of having smaller bands for their dance, the Sophomore Cotillion. This year the dance was held in January, and Howard Gale's Orchestra from Harrisburg furnished the music. The dance was a big success in spite of the engagement of a lesser-known band.

The Sophomores have a great many men on both the Varsity Football and Basketball teams, which shows that their perseverance and spirit is not limited to any one class of activities.

FRESHMEN



Fisher

Eyler

Lepperd

Top: Lowe

THE Class of 1940, the largest in the history of our Alma Mater, made its verdant entrance into Bucknell's gates last fall. An enthusiastic start was rather dampened by the traditional "Water Parade" imposed upon the boys by their traditional foes, the Sophomores.

Yet, no such moist welcome from their Seniors could waylay the zealous spirits of the "green-topped caps." The Freshies turned the tables on those superior Sophomores, when they successfully blotted out haughty "'39" and replaced it with their emblem, "'40" on the Water Tower, and other convenient spots on and off the campus.

The Freshman class again showed their prowess by overwhelming the Sophomores with their multitudinous numbers during the Freshman-Sophomore Scrap.

Socially the neophytes made their debut on Hallowe'en with a gala masquerade party, and did not shirk from participating in all of the social and extra-curricular activities which are a part of the campus life.



ACTIVITI



LUX



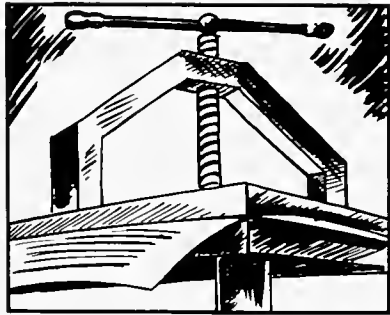

PUBLICATIONS

Crystallizing
activities of college days
into lasting form
in black and white



Virgil Lanni, *Editor-in-Chief*

L'AGENDA

L'AGENDA makes its appearance this year as Bucknell's first Senior yearbook. With the issuance of Memorial *L'Agenda* last year, the annual passed through a transitional stage from a Junior to a Senior publication.

1937 *L'Agenda* is characterized by several changes in the staff setup and the general layout of the book itself.

The Editorial staff was revamped to include the addition of a Junior staff, a Photographic department, and an Art staff. The latter two staffs were added in an attempt to encourage more student effort in the production of the book. The Junior staff, competing for the editorship, is directly under the supervision of the editor.



One Hundred Fourteen

Editor Lanni explains layout of

OF 1937



Russell Appleby, *Business Manager*

The editors in their selection of a theme attempted to present a crystallization of the everyday campus life, during the course of the college year, in a modern motif. *L'Agenda* is the product of student art, photography, and original layout ideas. A liberal use of candid camera photographs set in the latest expression of balance, combine to make *L'Agenda* a modern publication.

L'Agenda attempts to go beyond the mere collection of photographs and copy. It has woven a pattern of many expressions throughout the main and sub-divisions by the effective use of art and verse.



1937 *L'Agenda* to entire staff



Harvey Travis, Editor-in-Chief

THE BUCK

THE *Bucknellian* is the weekly newspaper of the University. This eight-page journal, published on Thursday of each week, is handled entirely by students. It is an active laboratory for journalism students. The staff members are chosen, on a competitive basis, by the Board of Publications. Students serving in the capacity of editor, business manager, news editor, and managing editor are awarded credit hours for their work.

1937 marks the fortieth anniversary of the *Bucknellian* and a special memorial issue was prepared by the staff to celebrate that event. An eight-page supplement was added to the regular issue, containing a reprint of the first issue and special feature articles concerning the life and times of 1897.



Standing: Hopkins, Burke, Robertson
Seated: Brozman, Maloney, Long, Streeter, Travis, Work, Hires, Wood, Good

One Hundred Sixteen

BUCKNELLIAN



William Work, *Business Manager*

A MEMBER of the Intercollegiate Newspaper Association, *The Bucknellian* was awarded second place in the editorial contest of the I. N. A. It was also given honorable mention in regard to news and makeup. Last year the paper won first class honor rating from the National Scholastic Press Association ratings.

Increased use of pictures and feature articles have done much to enhance the excellence of the newspaper. Thumbnail sketches of professors with accompanying interviews, and the "Undergraduate" column dealing with current events of student interest written by a campus leader, serve to increase reader enthusiasm.



Thursday afternoon . . . Staff prepares *Bucknellians* for circulation

THE APPLE CART



Gillet, Editor
Lanni, Business Manager

THE *Apple Cart* is the student literary magazine on the Bucknell campus.

Before the appearance of the *Apple Cart* last year, Bucknell had had only one other magazine for students, the *Belle Hop*, a humorous publication. However, it was recognized last year, that there was a need on the campus for a magazine supplying good literary entertainment. The *Apple Cart* also serves the purpose of encouraging literary expression among the students, and provides them with an outlet for it.

There were two issues this year. The first issue, which appeared in November, contained short stories, sketches, and poetry contributed by students, and articles and reviews on music, drama, art, and books. The other issue appeared in May and featured spring activities on the campus.



Gillet, Lanni, Ferber, Slavin, Bentley, Pursley, Travis, Saricks

BOARD OF PUBLICATIONS



Travis, Lanni, Appleby, Theiss (Chairman), Work, Holter

THE Board of Publications guides and directs the courses of the various campus publications. It selects the staff members and places its stamp of approval on any new literary venture.

THE FRESHMAN HANDBOOK

THE Freshman Handbook, presented by the Christian Association to the incoming freshman class, is a comprehensive guide to Bucknell campus life.

This small book contains an inclusive account of the traditions, activities, organizations, and rules of the University. Pictures of faculty and campus leaders, and important organizations are included.

The staff is selected from those applying to the Christian Association office and approved by the Board of Publications.

One Hundred Nineteen



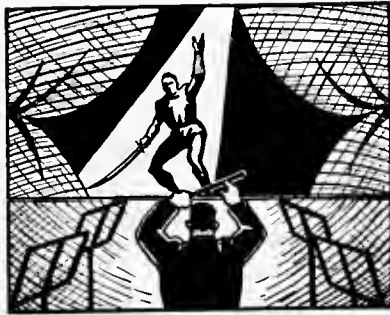

DRAMATICS...
MUSIC...

Lights
play upon actors
depicting emotions
dramatically interpreted

With his magic wand
summoning forth sounds
woven into a beautiful
fabric of melody

CAP AND



Top, pages 122-123: "Death Takes a Holiday", starring Joe Salsburg, Cap and Dagger's first presentation of the year. Left, center: Cap and Dagger meeting in Bucknell Hall . . . Rathbun, technician, tests lights. Bottom: Officers of the first semester, Hinton, Axthelm (President), Piszczek; officers of the second semester, Roselle, Renville (President), Both. Page 123, center: Staff prepares scenery for "Hamlet." Right, upper left: Saricks, Director, explains scene to actors. Upper right: Staff sets "props" on stage for "Hamlet". Lower left: "Hamlet" cast studies between cues during rehearsals. Lower right: John Forsht (Hamlet) in scene with George Both (Polonius).

One Hundred Twenty-two

DAGGER



To foster interest among the students and to provide opportunity for work in dramatic art is the purpose of Cap and Dagger, Bucknell's dramatic society

A variety of human emotions was expressed this year in the plays of Cap and Dagger. "Death Takes a Holiday," the mystical dramatization of Death, was produced for the annual Father's Day Celebration last fall. The entertaining comedy, "The Young Idea," by Noel Coward, was the next production.

The climax of the year's dramatic offerings was "Hamlet," produced by Cap and Dagger with the cooperation of the Artist Course committee. Declared by many to be the finest thing Bucknell has seen, the acting, setting, and costumes were all outstanding. John Forsht, a former Bucknell student, returned to the campus to take the part of Hamlet.



Paul Gies
Symphony Orchestra Director

MUSICAL ORGANIZATIONS

THE School of Music was organized on this campus in 1888. Since then, through its orchestra, band, glee clubs and through private lessons, it has been a large factor in enriching the lives of those students who come in contact with it.

The musical groups have earned an enviable reputation in the surrounding territory of Lewisburg and are often called upon to give concerts out of town. They also feature largely in campus life with their many recitals and the special music they offer at other meetings.

The Symphony Orchestra is composed of musically-minded students who desire to cultivate attitudes toward profound music. The study of compositions by the masters of the classical and romantic periods, and the presentation of these works by the Symphony Orchestra are two of the main objectives of this organization.

During the past season, two chapel concerts were presented—one, a program of the works of Bach, and the other, a Christmas program.

On March 17, the main symphony concert of the year was presented under the auspices of the Artist Course. The guest artist was the famous English baritone, Mr. Arthur Fear, who appeared in Wagner's "Die Meistersinger." The major part of the concert was devoted to a special arrangement of a portion of that musical drama.

Another important event was the Bach concert given at the Spring Festival. The Symphony Orchestra also furnished the music for "Hamlet," which was sponsored by the Artist Course.

COLLEGIUM MUSICUM



Gies, Stickney, Schaet, Blumenson, Henderson, Lewis, Strub

THE Collegium Musicum, an off-spring of the Symphony Orchestra, consists of a small group of musically-minded students who, in order to appreciate the music of the Renaissance, play it on instruments of that period. It is conducted by Professor Paul Gies.



Symphony Orchestra

One Hundred Twenty-five



Paul G. Stolz
Director of "Messiah"

MIXED CHORUS

THE Mixed Chorus, a group of 150 men and women voices, is the largest choral organization on the campus. Directed by Miss Grace Jenkins, the group gives several major concerts. On March 17 it sang on the Artist Course program featuring Arthur Fear, noted baritone. For the Spring Festival, the Mixed Chorus will sing Bach Cantata, "Singers Awake". At Commencement, the singers presented Mendelssohn's "Hymn of Praise."

Each year at Christmas time the group sings, under the direction of Dr. P. G. Stolz, Handel's "Messiah."

Three hours of practice each week are required of the members of the Mixed Chorus for which one credit hour a year is given.



Frantz, Davis, Balbirnie, Oaks

MELROSE QUARTET

THE Melrose Quartet consists of four members of Phi Mu Epsilon national honorary music fraternity and is directed by Miss Melicent Melrose. The quartet sings in various churches and sang at the Melrose recital. It was organized to develop the musical taste of the performers and their listeners and specializes in the early Italian and German music.

MALE QUARTET

THE Male Quartet, directed by Professor Melvin LeMon, is a branch of the Men's Glee Club. The quartet appears with the Glee Club and gives programs by itself. It sings on high school and chapel programs, and assisted in a service over WJZ, the national broadcasting company.



Speck, Richards, LeMon, Kelchner, Vogel

GLEE



LeMon



Claypoole

THE Men's Glee Club was re-organized by Assistant Professor Melvin LeMon in the spring of 1933. Before that time it consisted of those male students who were taking vocal lessons.

Mr. LeMon organized the club as an extra-curricular activity and started out with forty voices. In that year only local concerts were given. Ten boys were added the next fall and the club took its first long tour up in New York State, visiting Rochester, Buffalo, Altoona, and Pittsburgh. They also became increasingly in demand locally.

A total of sixty members was reached in the years 1934-1935. In that year the club took its first trip to metropolitan New York and gave its first national broadcast. Thirty-two concerts were given this year.

During the years 1935-1936 the Glee Club gave forty-seven concerts including a successful tour of the neighboring states. The club received national recognition as they gave five broadcasts, three of which were national hook-ups.

The club has gained the enthusiastic support of the students and administration, and acts as a connecting link between the School and Alumni. It is noteworthy for the fine music it presents to its public and cooperates with all other musical organizations, singing in oratorios, operas, and with orchestral concerts.

CLUB

THIS year the Glee Club has continued and enhanced its previous record. Fifty-five men presented twenty-five concerts in an eight-day tour of Pennsylvania and New Jersey, singing over stations KYW, WABC, and WOR. The group this year featured the singing of Pennsylvania Folk Song, which, with the specially arranged College songs, were the most popular on their program.

Besides the tour, the group gave many other concerts and sang in the University's production of "The Messiah," and the Artist Course presentation of Arthur Fear and "Die Meistersinger." Singing at the Father's Day banquet, in church on Mother's Day, at the Spring Festival, and at Commencement, has become traditional for the Glee Club.



Top Row: Matweecha, Johnson, Rabe, Mutchler, Terrill, Hughes
Second Row: McDowell, Baldwin, Larsen, West, Pierson, Fox, G. Moll, Gunlac
Third Row: Ralston, Shupe, Lowe, Kelley, Weissman, Rishel, Bagenstose, Meister, C. Clemens, H. Moll, Berstein
Fourth Row: Sherwood, Fcrd, Gundaker, Scott, Laughlin, Ingalls, Watson, Bei-wingcr, Greene, Pauly
Bottom Row: Claypocle, Richards, Schmick, Vogel, Buckalew, LeMon, W. Clemens, Smith, Rapp



Bernice Henry

BUCKNELL

WITHIN two years, the Bucknell Band has been increased to contain seventy persons. It owns its own uniforms and instruments, and is now organized into a year-round organization.

Much of the success of the band is due to Lynnford Claypoole, student manager, who engineered the finances for uniforms, equipment, and instruments, which had been burned in the Old Main fire.

The band, once merely an extra-curricular activity, has now been given academic standing which insures credit for those who participate.

The band, in addition to its music during the football season, also gave concerts during the winter. Their concert at the Spring Festival has become a tradition.



Van Wie Meltzer Henry Minium Bond

One Hundred Thirty

BAND



LeMon

Claypoole

A NEW innovation was the introduction of girls into the band. The band has become nationally known through its popular drum-major, Bernice Henry, for a while believed to be the only girl drum-major in the country.

The band won first prize in the Pennsylvania Firemen's parade, held in Williamsport, in competition with fifty other bands.

This spring the band conducted all-College sings which were held on the Women's College Quadrangle. The sings lasted about three-quarters of an hour, during which time the band gave a short concert, and then played for the group singing.

In addition to playing for every home football game, the group went to Philadelphia, and State College with the team.

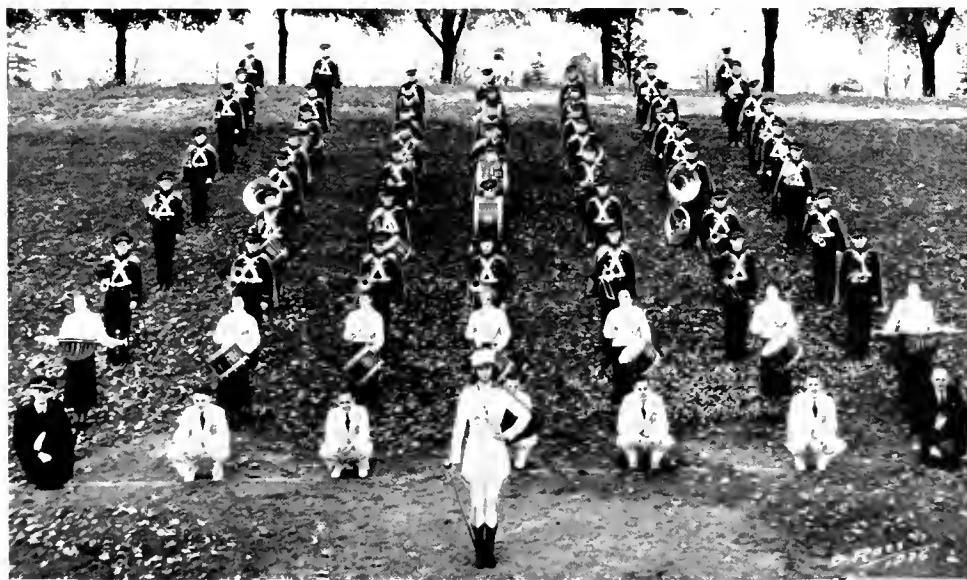

One Hundred Thirty-one





DEBATE...

CHRISTIAN ASSOCIATION...

"Be it resolved
that the question be not begged
and the rebuttal devastating"

Combining
ideals of Christian living
with a definite activity



Lee F. Lybarger, *Debate Coach*

DEBATE

THE climax of Bucknell's debating season was reached in a two weeks' tour of mid-western colleges. The team, debating that Congress should be empowered to fix minimum wages and minimum hours for industry, showed up favorably against a formidable list of opponents.

Two dual debates with the Bucknell Junior College were held in March. Other debates were held with Penn State, University of Tulsa, Western Maryland, Villanova, and Swarthmore Colleges. Some of the schools they met in the mid-west were Carnegie Tech, University of Pittsburgh, Western Reserve University, Purdue University, Ohio Wesleyan College, University of Cincinnati, and Loyola.

Special recognition came to the Bucknell debating squad this year when its leader C. H. Richardson and Rita Holbrook, were asked to represent Bucknell over the National Broadcasting Company on the three-cornered debate between Mt. Holyoke, Colgate, and Bucknell on the advantages of a girls' school, a boys' school, and a co-educational institution.

The coach of the debating squads, both boys and girls, is Mr. Lee Francis Lybarger, Jr., who graduated from Bucknell in 1928.

The student manager is C. H. Richardson. Robert Burke, William Clemens, Robert Jones, Thomas Leinbach, William Orlandi, and John Duffy are on the squad.



Richardson
Men's Captain



Holbrook
Women's Captain

WOMEN'S DEBATE

THE Women's Debating Squad, managed by Rita Holbrook, also had a successful season. In many cases they held a dual debate with the boys' team. They, too, made a mid-west trip meeting such colleges as University of Pittsburgh, University of Chicago, Northwestern University, University of Illinois, Ohio Wesleyan University, University of Akron, Juniata College, Pennsylvania College for Women, Allegheny, Ursinus, Lebanon Valley, Cedar Crest, and Albright Colleges.

The girls accompanied the boys' team to the debating conference which was held at Penn State. Members of the debate squad were: Rita Holbrook, Maxine Askey, Margaret Campbell, Lorena Kyle, Doris Loos, Celia Markis, Henrietta McCausland, Mary McClelland, and Margaret Perrin.



Standing: Loos, Askey, Marcus, McCausland, Orlandi, Burke, Campbell, Perrin
Seated: Lybarger, Clemens, Holbrook, Leinbach, Kyle, Jones, McClelland, Richardson

CHRISTIAN ASSOCIATION

THE Christian Association, guided by its executive secretary, Forrest D. Brown, is one of the largest organizations on this campus. Inspiration, fellowship, and service bind its members together as they seek to realize the finest qualities of religion and apply it in their everyday living. Men and women students combine with faculty and churches in a unified program in an effort to attain that ideal.

The Christian Association is associated with the Student Christian Movement of the Middle Atlantic States which has national and world affiliation.

An executive committee of ten students, aided in many ways by an Advisory Committee of students, faculty and ministers, leads the Christian Association. The activities of the C. A. are many and varied, ranging from conferences with Student Church leaders to folk dancing and outings. The Association is one of the strongest in the Student Christian Movement. Its president, Clinton Condict, is chairman of the Regional Council.



Left to right: Parker, Condict, Petherbridge, Shields, Fox, Sholl, O'Mara, Brown, McKenna, Speck, Griffith, Shimer



A scene from "Into Thy Kingdom", staged by the C. A. Drama Group

A LONG cherished dream of the Christian Association has come true in the acquisition of a cabin site. A plot of 28 acres of woodland and fields about 7 miles from town has been bought, upon which a lodge will be built as soon as possible. Later sleeping quarters will be added.

The C. A. this year sponsored a Leadership Training Council at which representatives from Penn State, Lock Haven, and Juniata were present. A mining inquiry, which brought two miners from Scots Run to Bucknell and ended in Wilkes-Barre, was also instigated by the organization.

A new interest in folk dancing was fostered by the C. A., which, during the year, sponsored an outing led by Gene Durham. An afternoon of folk dancing led by Mr. Wilbut Kews of Penn State, and an exhibition followed by instruction by Ukrainian dancers from Penn State.



Students and Faculty members visit proposed site of cabin, architect's sketch of which is pictured below





STUDENT GOVERNMENT

Avoiding autocracy—
retaining democracy—
through the practice
of self-representation



Left to right: Richardson, Petherbridge, Wood, Filer, Deegan, Speck, Lewis, Stolz, McMahan, Condict, Gathings, Brown, Gies, Page, Piszczek, Porter, Theiss

STUDENT-FACULTY CONGRESS

THE Student-Faculty Congress serves to foster the best interests of the various campus groups. It also creates a channel for democratic expressions of student opinion and has become increasingly interested in projects of all-college interest.

The apportioning of the Student Budget, freshman rules, pep meetings and athletic cooperation, social functions and the Artist Course committee are all under the jurisdiction of the Congress.

Each organization of student activities elect student representatives who meet with faculty advisers to make up the Congress.

After investigating the possibilities of the National Student Federation of America, the Congress decided to remain independent of that group.



Left to right: Nicholls, Decker, Naumann, O'Brien, Dilts, Jackson, Stolz (Acting Dean of Women), McMahan, McLeod, Schatz, Collins, Wray, Rea.

WOMEN'S STUDENT GOVERNMENT

THE Women's Student Government Association is the governing body of the women students. Every girl who is under the regulations of the dormitories is a member of the W. S. G. A. The Women's Student Senate is a representative body chosen by the girls from the four classes and the sorority and non-sorority organizations. It acts as the executive and legislative body for the group.

Each year the W. S. G. A. sponsors a student-faculty banquet — the girls acting as hostesses to the faculty members.

A series of teas at which the Women's College is at home every Wednesday afternoon to the boys and faculty members, is sponsored by the W. S. G. A.

Meetings of the entire W. S. G. A. are held once a month at which time prominent speakers address the group. Moving-up Day is a tradition of W. S. G. A. at which time the members of each class officially become a class higher with the increased privileges which go with it, and new officers are installed.





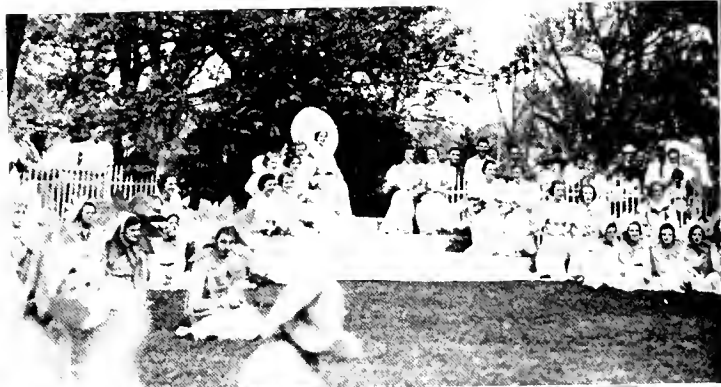

THE GRADUATION CEREMONY WAS HELD AT THE UNIVERSITY OF MICHIGAN, ANN ARBOR, MICHIGAN, ON MAY 20, 1920. THE GRADUATES WERE RECEIVED BY THE PRESIDENT OF THE UNIVERSITY, AND THE CEREMONY WAS A MOST SUCCESSFUL ONE.

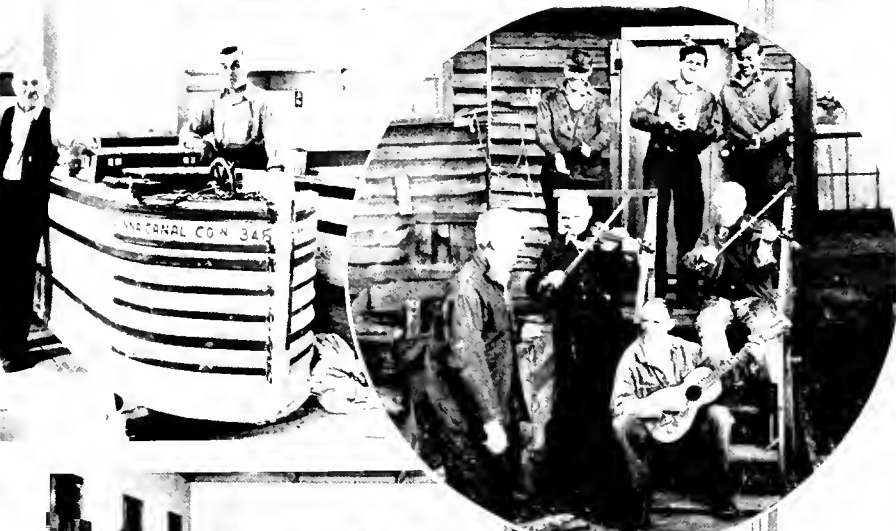

State folk lore presented at PENNSYLVANIA FOLK FESTIVAL held at Bucknell July 30-31 August 1-2 July tall FROSH put through their paces Water parade Tower climbing Frosh Soph fight Frosh victors

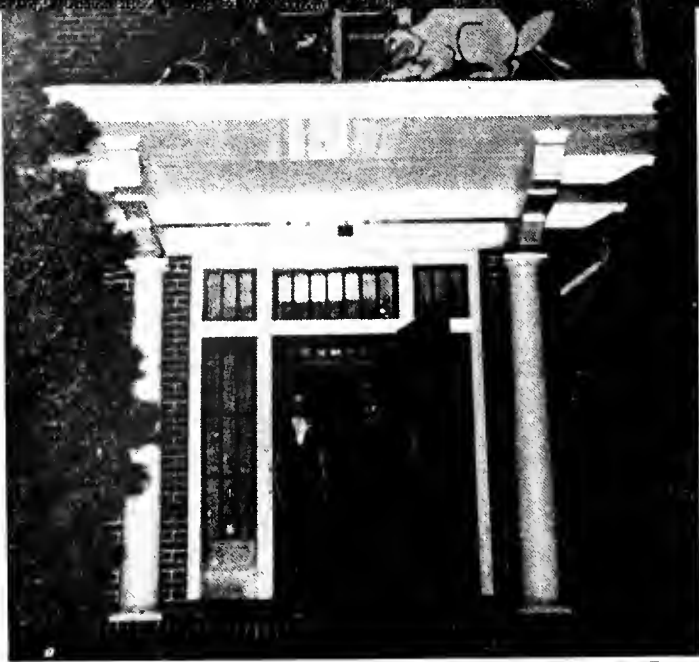

THE GRADUATION CEREMONY WAS HELD AT THE UNIVERSITY OF MICHIGAN, ANN ARBOR, MICHIGAN, ON JUNE 1, 1942. THE GRADUATES WERE RECEIVED BY THE PRESIDENT OF THE UNIVERSITY, HENRY F. CROSSLAND, AND THE VICE CHANCELLOR, JAMES H. HARRIS. THE GRADUATION WAS A GRAND AFFAIR, AND THE GRADUATES WERE RECEIVED BY THE PRESIDENT OF THE UNIVERSITY, HENRY F. CROSSLAND, AND THE VICE CHANCELLOR, JAMES H. HARRIS.



Candid Camera Catches At the Lewisburger
CLASSES Writing for classes to change
Ray Noble (lower circle) and his Orchestra
Featuring Hal Kemp's syncopation

Refreshments
JUNIOR PROM
SENIOR BALL
Dean Rivenbure Acting
President Mirts at the Prom

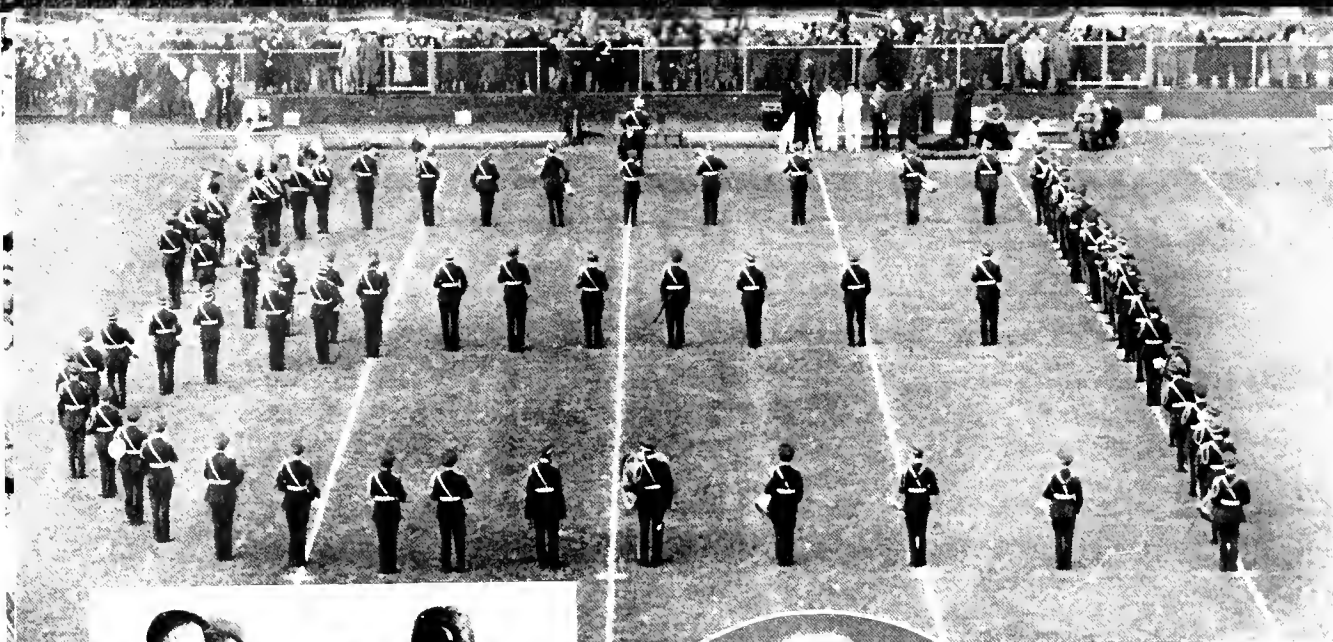

CAP AND DAGGER PRESENTS
The
YOUNG IDEA
DIRECTED BY JOSEPH H. SALSBERG
DEC. 5 - LEWISBURG H.S. 8:15 P.M.



The Young Idea is a play that is being presented by the Cap and Dagger. It is a play that is full of interest and is well worth seeing. The play is being presented by the Cap and Dagger and is well worth seeing. The play is being presented by the Cap and Dagger and is well worth seeing.



BUCKNELL
1940



Bucknell Band greets State Captains confer before game
 Freshmen move into West Wing of Old Main
 Girls receive fencing instructions in gym classes
 Hooks Mylin checks athletes grades
 Old Main under construction
 On duty main desk Hunt Hall
 Students on Sociology trip pose in Radio City New York City



THE UNIVERSITY OF MICHIGAN
THEATRE COMPANY
1911-1912
DORIS HARRIS
MRS. J. W. HARRIS
MRS. J. W. HARRIS
MRS. J. W. HARRIS
MRS. J. W. HARRIS

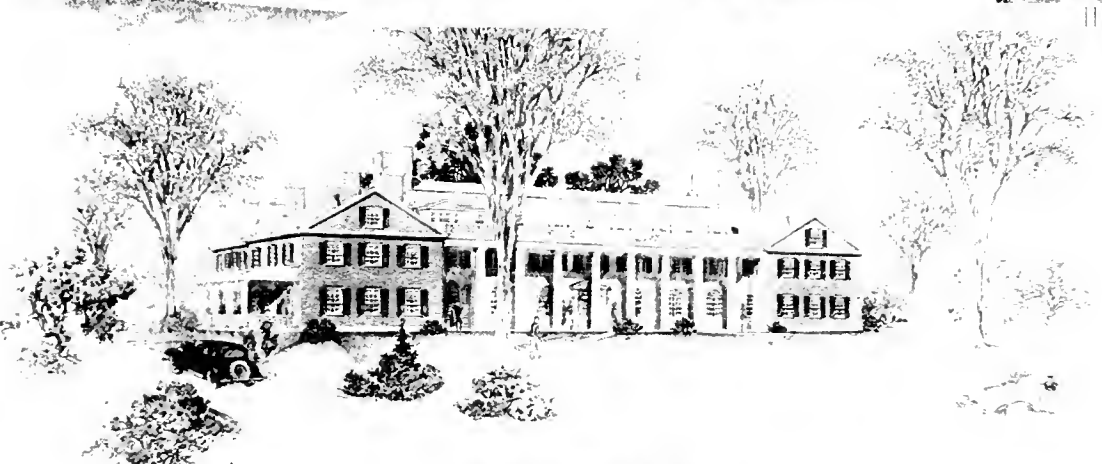

Architect's sketches of future Bucknell
The Quadrangle Chapel
Library Bucknell
Inn Gymnasium

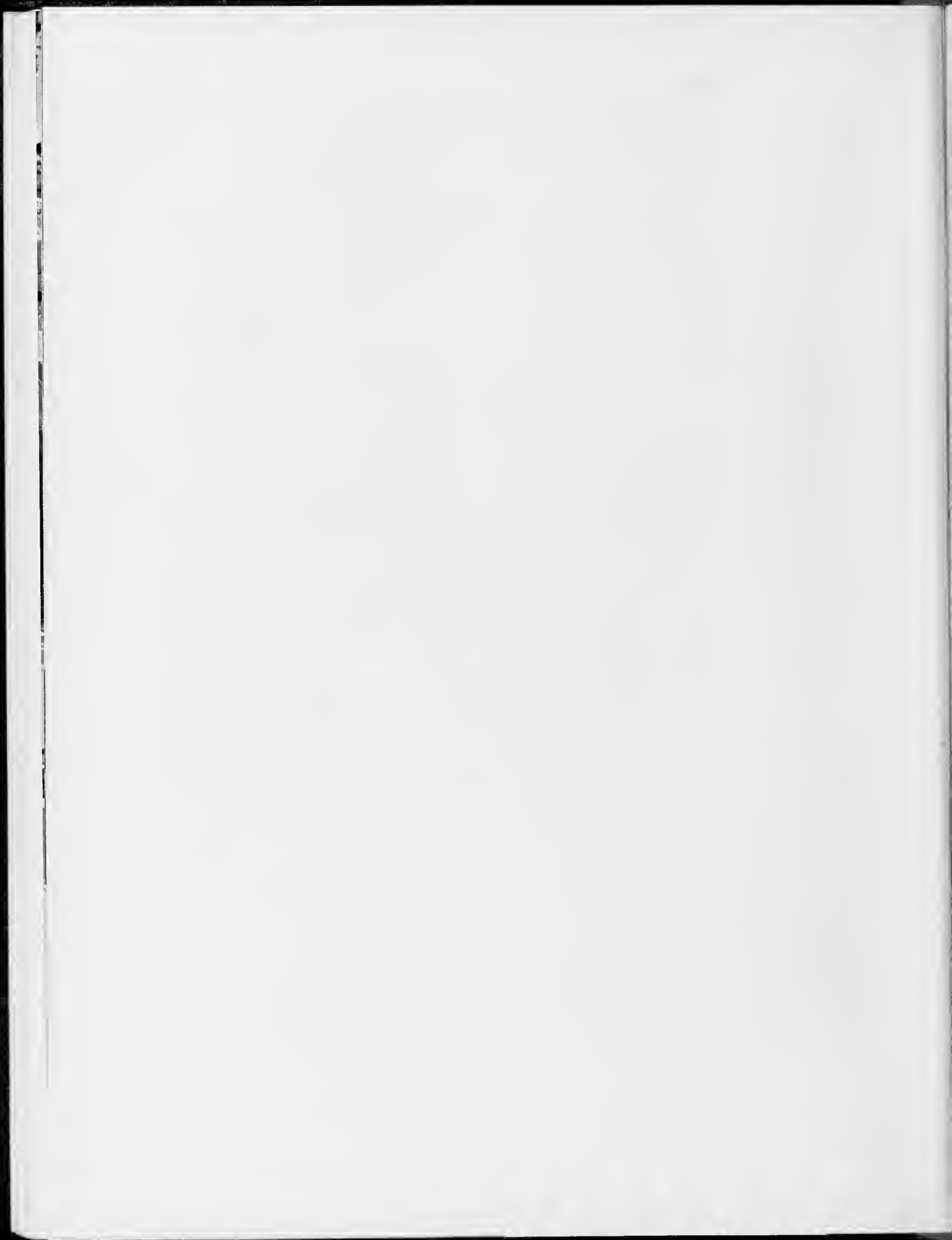

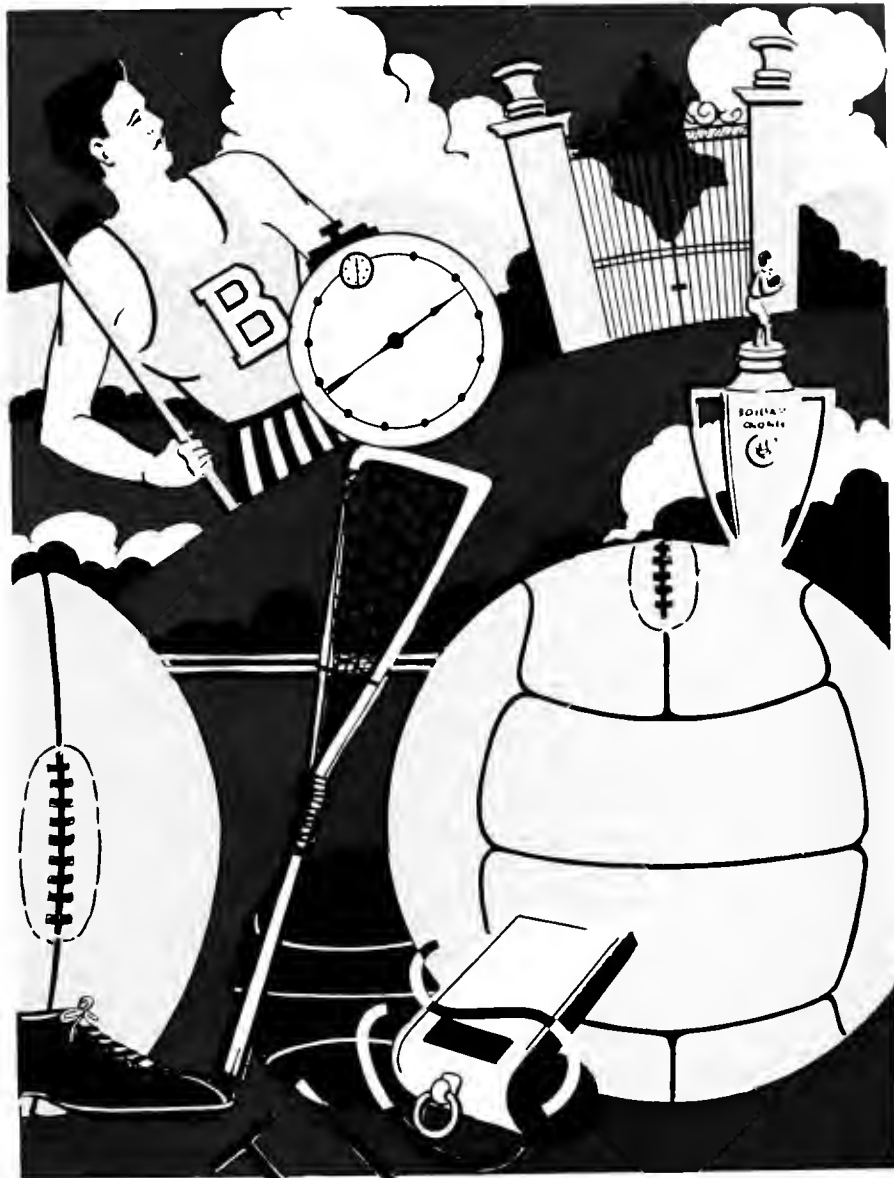

ATHLETICS

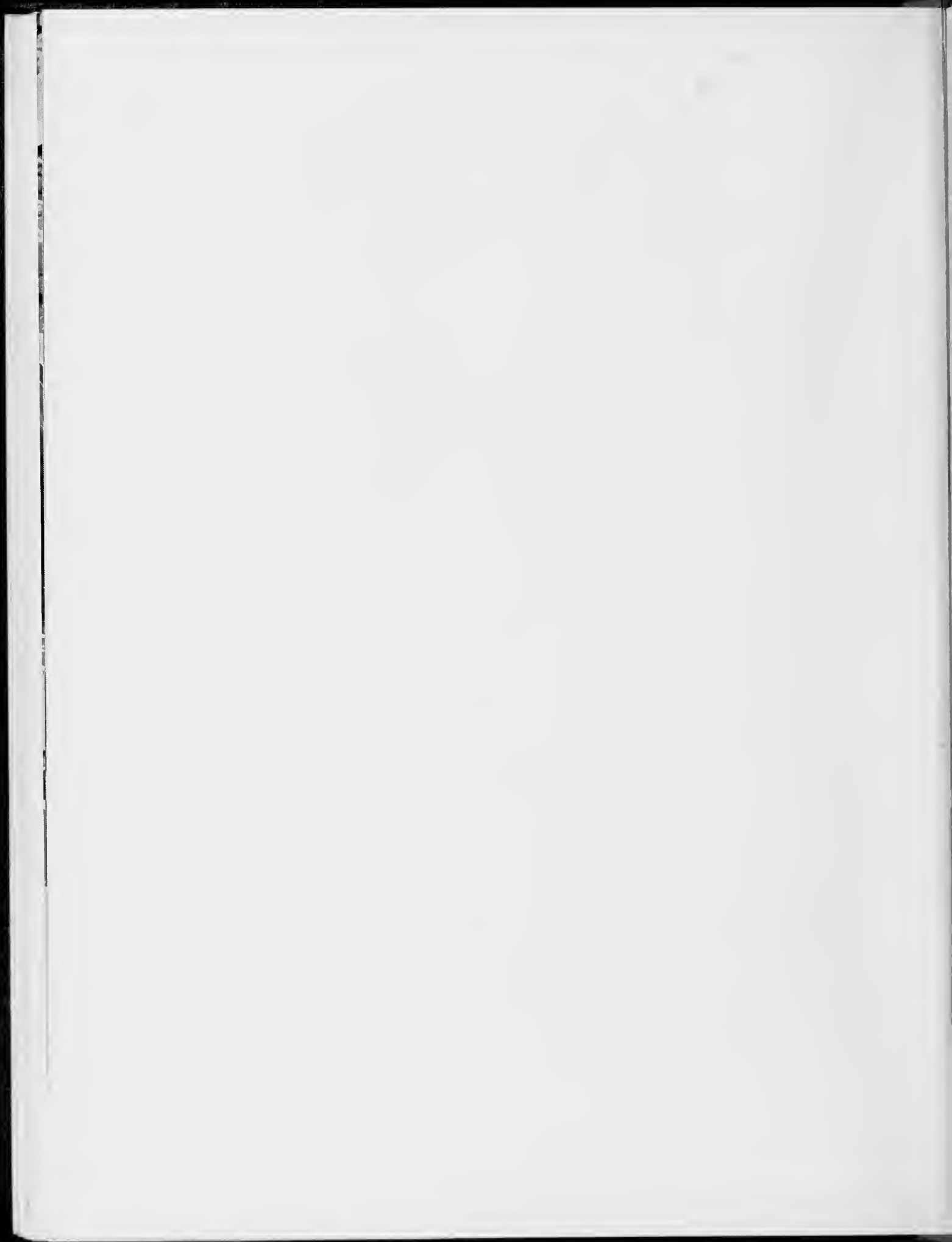

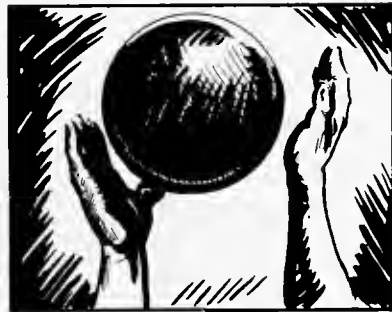

VARSITY SPORTS

Straining muscles—
perspiring bodies—
in perfect team work
for the name of their school



Griffiths, Assistant Coach
Sitarsky, Freshman Coach
Mylin, Head Coach



Griffith, Graduate Athletic Manager

FOOTBALL



Leavitt, Student Manager

FOOTBALL RESUME

THE Bucknell Bisons of 1936 proved to be an unpredictable eleven, displaying a perfect command of everything that a great football team must have one week, and playing like a scholastic eleven the next. Composed mostly of Sophomores, the Herd was a team of great potential ability, a potentiality that was realized only in spots.

Working with a small, inexperienced squad, Coach "Hooks" Mylin produced a machine that forged through a nine game schedule with a record of four wins, as many losses and one tie.

Opening the season with victories over Ursinus and Lebanon Valley, the Bisons displayed a reversal of form in dropping the next two contests to Miami and Georgetown, but came back to trounce the Prexies of Washington and Jefferson, and then reached the heights of the season by downing Villanova on Homecoming Day.

Journeying to Detroit the following week, the Herd hit the depths in losing to the Titans 7-33, and on the next Saturday were far outplayed by one of the best Penn State elevens in recent years.

In the final game of the season, the Bisons again displayed some of the form that brought them the victory over Villanova in holding the mighty Temple Owls to a scoreless deadlock in the mud of Thanksgiving Day.



Top Row: Bosze, Jones, Kanter, Plant, McFate, Kling, Berk, Griffith, Sturgeon, Lynn, Manrodt
 Second Row: Leavitt, Zigarelli, Summers, Mazanek, Bowman, Lane, Tomasetti, Otlowski, Quick
 Bottom Row: Griffiths, Conti, Green, Rosati, Filer, Stephanou, Pfeiffer, Valentino, Mylin



Bisons open season against Ursinus in a night tilt . . . Stu Smith scores lone tally in last few minutes of the game.

BUCKNELL 6 URSINUS 0

A STUBBORN defensive eleven from Ursinus held the Bucknell attack in check for three quarters, and although most of the game was played deep in Ursinus territory, the Bisons were unable to score until the last few minutes of the game when Co-Captain Stuart Smith swept around end for the touchdown. Lou Tomasetti was the outstanding performer of the evening for Bucknell.

BUCKNELL 20 LEBANON VALLEY 0

THE Bisons put on a convincing display of scoring power, combining a deadly passing attack with a strong running game to score in each of the last three quarters and rout Lebanon Valley 20-0. Tomasetti and Smith again led the Bison attack, while Quick contributed the longest run of the game by breaking through the middle of the Lebanon Valley line and dashing 42 yards.



Tiler

Greco



Rosati



Valentino



One Hundred Fifty eight

A hurricane from Miami bewildered the Bisons, handing them their first defeat, 6-0.



BUCKNELL 0 MIAMI 6

THE Hurricane from the University of Miami gained revenge for a defeat administered to them by the Bisons in an Orange Bowl game by handing the Thundering Herd its first defeat of the 1936 season. The Southerners completely outplayed the Bisons in the first three quarters, scoring their touchdown in the second on a pass from Panker to Masterson, a play that covered 53 yards. Bucknell muffed two scoring chances in the last few minutes of play by fumbling once when the ball was on the Miami 12, and again when the oval rested on the visitor's four yard line.

BUCKNELL 0 GEORGETOWN 19

THE Bucknell gridmen played ragged ball in dropping a 19-0 decision to the Hoyas of Georgetown. The Hoyas scored one in the early minutes of the game on a drive by Keating, and twice in the second half, on a pass from Keating to Nee, and again on a spinner play by Barabas. The Bisons were far outplayed, making only nine first downs against 17 for the Hoyas, and gaining only 59 yards from scrimmage against 221. The rugged defensive play of Filer and Smith were the bright spots in Bucknell's performance.

Conti

Pfeiffer

Bowman



Smith



A fighting Wildcat stubbornly checks a Bison line plunge . . . Lane carries ball.

BUCKNELL 6

BEFORE 10,000 Homecoming Day fans, the Thundering Herd reached the heights of the 1936 season to hand the hitherto unbeaten, untied, Villanova Wildcats a stunning 6-0 defeat. Led by Tomasetti and Smith the Bison attack rolled up 229 yards from scrimmage, while limiting the 'Cats to 60. After completely outplaying the Villanova eleven in all departments of the game, the Herd scored late in the fourth quarter. With the ball in their possession near mid-field, the Herd shook Tomasetti loose, and the Sophomore star dashed 46 yards to the Villanova four yard line, from which point Smith plunged over for the score.

Bosze



Otlowski



Manrodt



An end run . . . Stellar Bison blocking . . . Bucknell completely outplayed Villanova before a large Homecoming crowd

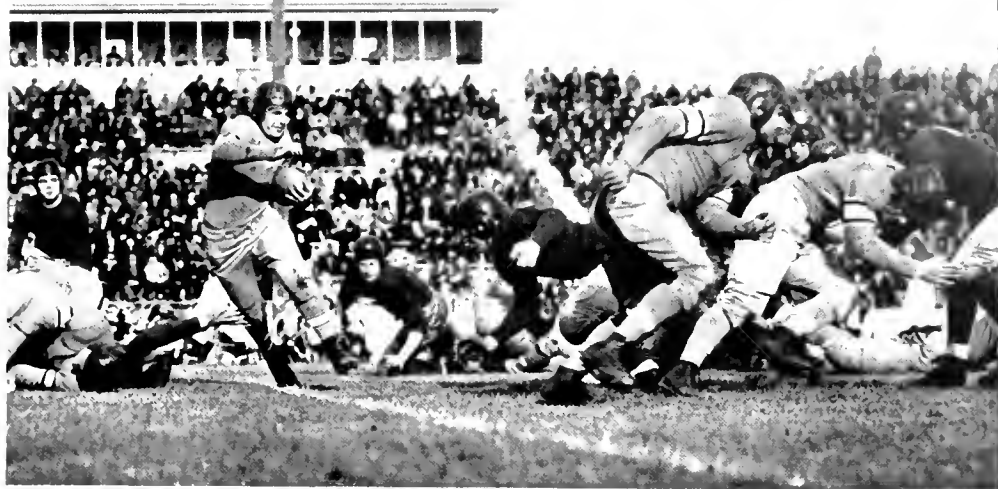

VILLANOVA 0

THE entire Herd eleven played great ball and for once realized the potential ability that was theirs. Tomasetti was the outstanding offensive player for the Herd with his stellar running and passing, while Smith did yeoman work on defense and backing up the line. Stopper, with his great kicking and passing, and Raimo, with his ball carrying, were the bright spots in the Villanova team.

Canarick

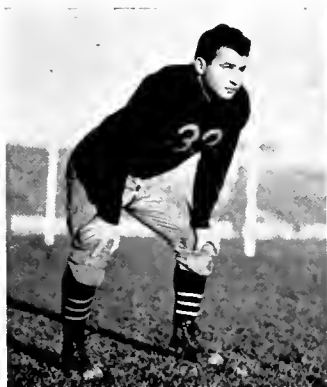

Lynn



Berk





Bowman, on an off-tackle play, makes slight gain . . . Penn State thwarts all Bison efforts.

BUCKNELL 26 WASHINGTON & JEFFERSON 6

SMARTING under the defeat administered to them by Georgetown the Thundering Herd stamped over the Prexies of Washington and Jefferson, 26-6. Hitting on all cylinders the Bison machine combined a passing attack with a potent running game, scoring once in the first quarter and third quarter and twice in the second quarter on long gaining plays. Tomasetti dashed off tackle for 78 yards, during the second period, in the most spectacular play of the game. The Prexies scored in the last quarter on an 80-yard drive, climaxed by a pass from Szewezyk to Croft, who ran 32 yards for the score.

BUCKNELL 7 DETROIT 33

AGainst the Titans of Detroit the Herd displayed a complete reversal of form to put up their worst game of the year. The Detroiters scored almost at will through the sluggish Bison defense, especially after Smith was removed from the game with a knee injury. The Bisons were weak in all phases of the game, and seemed badly confused by the aerial attack of the Motor City club. The only Bucknell score came in the second period when, after Otlowski had intercepted a Detroit aerial, Tomasetti passed to Smith for a touchdown and Ray Green converted the extra point.

Jones

Quick

Mazanek



A determined Nittany Lion avenges series of defeats by smashing Bisons in 12-0 victory.

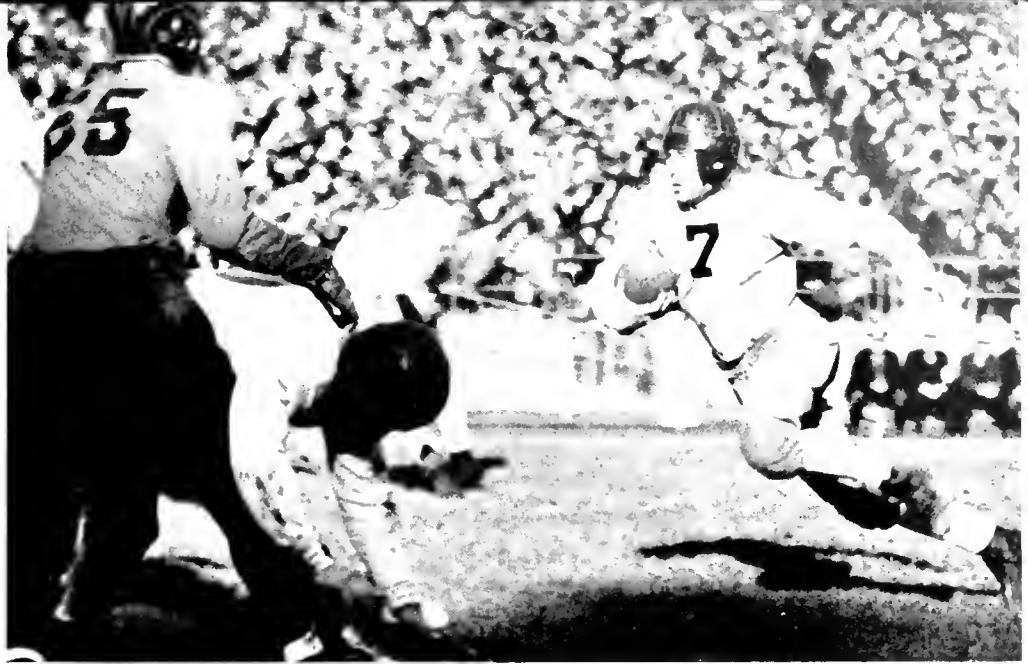

BUCKNELL 0 PENN STATE 14

IN their traditional battle with State, the Herd continued their lackadaisical play and were lucky to escape with the score only 14 points against them. The feature play of the game was a 95-yard run on the return of kick-off for a touchdown by Patrick of State. The play occurred on the initial play. Patrick plunged over for State's second touchdown in the third period to culminate an 80-yard drive. Bucknell made its only offensive threat in the third quarter when they penetrated to the State 26-yard line. The punting of Lane and the running of "Herb" Bowman were the outstanding features of the Herd's play.

BUCKNELL 0 TEMPLE 0

AGAINST the Temple Owls in their annual Turkey Day clash, the Herd ended their string of defeats by holding the vaunted Warnermen to a scoreless tie. Displaying the same spirit that brought them the victory over Villanova, the Bisons threw back the Temple offense time after time, and once when the Owls were inside the Bucknell five yard line on a first down, the stalwart Herd line held. The superb long-distance punting of Bill Lane, and the defensive work of tackle Sturgeon were important factors in the upset deadlock.

Sturgeon

Zigarelli

Summers





Reno



Weightman

SOCCER

THE SQUAD

Peebles	F	Duffy	LF
Miller	IL	C. Condict	RF
Finklestein	IR	Friedman	G
Elcome (C.)	OL	Phillips	IR
Bolton	OR	Eyster	OL
Moss	CH	Brumberger	RH
Fox	LH	Noll	RH
Quick	RH	E. Condict	LF
	Smith	G	

B. U. Opponents

1	East Stroudsburg Teachers	3	H
0	Penn State	6	A
0	Army	3	A
1	Western Maryland	2	A
2	Lafayette	3	H
3	Dickinson	2	H
1	Temple	1	A



Left: In a closely fought Homecoming contest Renomen defeat Dickinson 3-2 in overtime period
 Right: State outplays Bucknell booters winning by a 6-0 score.



Standing: Ziegler, Bagenstose, Eyster, Speck, Duffy, Friedman, Bogert, Brumberger, Condict, Smith, Reno
 Seated: Fox, Peebles, Noll, Quick, Miller, Condict, Finklestein

SOCGER RESUME

THE Bucknell soccer team was the "hard-luck" team of the year. Time after time Bison Booters carried the battle into overtime periods, only to lose. Despite the fact that they displayed a good brand of ball on all occasions, the season's record shows but one win and one tie.

The Bisons opened against the crack East Stroudsburg Teachers, and handicapped by the mud, dropped a 3-1 decision. In their next game, the Renomen bowed 6-0 to Penn State, one of the best soccer clubs in intercollegiate circles, and were then shut out again by Army, 3-0. After a wobbly first half in which the Army booters scored all their points, the Bisons settled down and outplayed the Kaydets, but were unable to score.

Against Western Maryland the Renomen flashed a vastly improved brand of ball and were barely nosed out 2-1. This improvement was carried over into the Lafayette game, a heart-breaker, in which the Renomen were downed, 3-2.

On Homecoming Day, the Bisons reached their peak to defeat Dickinson 3-2, and then wound up their season by holding the highly-rated Temple team to a 1-1 tie.

The Bisons improved greatly as the season progressed and, as the majority of last year's team returns, a successful season is anticipated next year.



Musser



Nissley

BASKETBALL

MALCOLM MUSSER - - - Coach

I. OBER NISSLLEY - - - Manager

THE SQUAD

Foltz	c	Monahan	f
Filer	g	Carpenter	f
Hawkins	g	W. Lane	f
Sager	f	G. Lane	g
Summers	c		
Smith	g		
Kolanowsky	f		
Deegan	f		

SEASON'S RECORD

Date		B. U.	Opponent	
January 11	H	27	Williamsport	28
January 14	H	43	Lafayette	27
January 22	H	37	Susquehanna	29
January 23	A	31	Gettysburg	50
February 6	A	19	Penn State	42
February 9	A	23	Temple	40
February 10	A	47	Delaware	28
February 11	A	14	Villanova	37
February 12	H	48	Muhlenberg	45
February 17	H	36	Dickinson	33
February 18	A	49	Lebanon Valley	52
February 24	H	46	Juniata	33
February 26	A	39	Susquehanna	29
March 3	A	28	Juniata	27
March 5	A	37	Muhlenberg	33
March 10	H	35	Lebanon Valley	40

549 TOTAL 575
34.31 GAME AVERAGE 35.93

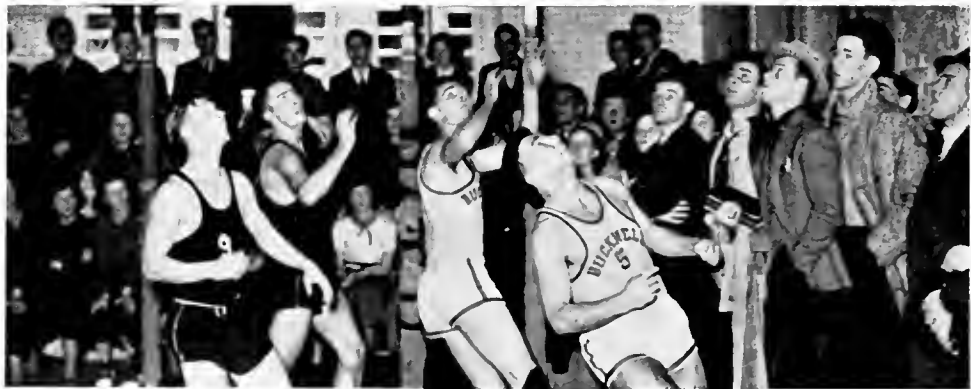

Bisons emerge winner in first intercollegiate basketball contest against Lafayette, 43-27



Deegan

Kalonowski

W. Lane

Sager

G. Lane

Carpenter

BASKETBALL RESUME

THE Bucknell cagers rounded out a fairly successful season, winning nine out of sixteen games.

In a pre-season game, the Bisons were nipped by a fast-stepping Williamsport team, 27-28. However, the Mussermen returned to the victory column with victories over Lafayette and Susquehanna. The cagers were defeated by Gettysburg, Penn State, and Temple, before again returning to the top by trouncing Delaware, 47-28. After being downed by Villanova, 14-37, in a stoutly contested game, the

Bisons registered victories over Muhlenberg, Dickinson, Juniata, and Susquehanna, and suffered defeat at the hands of Lebanon Valley. The victory over the highly-rated Dickinson team was a highlight of the season.

Bill Foltz, center, remained the high scorer for the team for the second consecutive year, netting 173 points, slightly less than his previous year's total. Other outstanding performances were contributed by Sager, forward, Hawkins, guard, and Carpenter, forward.



Filer

Monahan

Hawkins

Smith

Summers



Reno



Gentile

BOXING

JOE RENO - - - - - *Coach*
 FRANCIS GENTILE - - *Student Manager*

LETTERMEN

115 lb. Class	Walter Geyer
125 lb. Class	Steve Stephanou
135 lb. Class	William Androski
145 lb. Class	Walter Ballard
155 lb. Class	Richard Reider
165 lb. Class	Joseph Valentino
175 lb. Class	Martin Quick

SEASON'S RECORD

<i>Date</i>	<i>B. U.</i>	<i>Opponent</i>	
January 15	5	Lock Haven	3
February 5	6	Temple	2
February 13	2	Army	6
February 19	4 ¹ / ₂	West Virginia	3 ¹ / ₂
February 23	5 ¹ / ₂	W. and J.	2 ¹ / ₂
February 26	1	Villanova	7
March 2	3	Pittsburgh	5
Cancelled		Carnegie Tech	
April 3-4	Conference Tourney—B. U. first place		
(The tournament included fighters from Temple, Pittsburgh, C. C. N. Y., and West Virginia)			

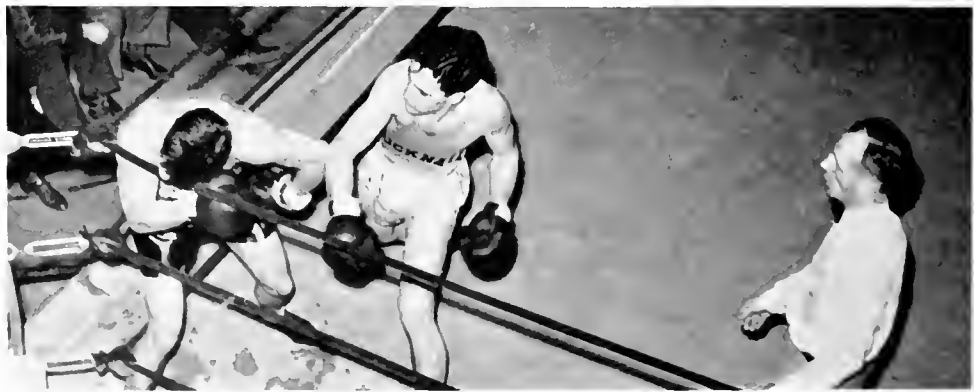

After one minute and forty seconds of the first round, Valentino scores technical knockout over Fuller of Lock Haven



Reider

Ballard

Guyer

White

THE SEASON

THE season of 1937 brought to a close the tenth season of boxing as an inter-collegiate sport at Bucknell. It has indeed been a decade of progress for the Bisons in the fistic world, and fitly enough, Bucknell concluded its schedule by emerging as the Conference champions.

Under the careful and experienced hand of coach Joe Reno, the squad turned out to be the most successful team Bucknell has ever had. This in spite of the fact that all but one of the meets were fought without a representative in the heavyweight division, and that there was difficulty in finding a man for the 115 lb. class.

The season's record shows Bucknell with four victories besides the Conference tournament as against three defeats. The season's record was even better than the figures indicate, as is the case of the Pitt meet which Bucknell lost because of two forfeits, but had as many actual victories as did their opponents. Two men, Valentino and Quick, completed the season with but a single defeat, and another, Ballard, finished the regular schedule without a loss, but with two draws.

At the Conference championship bouts, Androski, Valentino, and Quick emerged as individual champions.



Valentino

Quick

Androski

Stephanou



Mylin



Sillman

BASEBALL

E. E. MYLIN - - - - - *Coach*
 EMMANUEL SILLMAN - - - - - *Manager*

LETTERMEN

Allen - - - - - *Pitcher*
 Lauerman - - - - - *Catcher*
 Ruoff - - - - - *First Base*
 Miller (Captain, 1937) - *Second Base*
 Moss - - - - - *Shortstop*
 Valentino - - - - - *Third Base*
 Sitarsky - - - - - *Center Field*
 Dobie (Captain, 1936) - *Right Field*
 Thomas - - - - - *Left Field*
 Sillman - - - - - *Manager*

THE SEASON'S RECORD

B. U. Opponents

7	Dickinson	6	A	2	Lebanon Valley	13	A
2	Dickinson	18	H	6	Susquehanna	5	A
14	Susquehanna	7	H	3	Penn State	9	A
6	Gettysburg	8	H	5	Temple	13	H
7	Drexel	10	H	11	Juniata	14	A
10	Ursinus	4	H	7	Army	12	A
				1	Penn State	5	H



Mylinmen conquer Susquehanna Crusaders in mid-season home contest



Lauerman

Wilson

Valentino

Dobie

Riemensnyder

BASEBALL RESUME

THE 1936 Bucknell baseball team, handicapped by weak pitching and a sporadic attack, were able to chalk up only four games out of the seventeen played, massing only 81 runs to 124 for the opposition.

The Bisons opened their campaign against the Red Devils of Dickinson, and although Pete Sivess, now with the Philadelphia Phillies, was in the box for the Red Devils, the Bisons scored a 7-6 victory.

The Bisons bowed to Dickinson in a return game, and then returned to the victory trail by downing Susquehanna, 14-7, after which game they remained victoryless until the Ursinus game.

The Mylinmen bowed to Gettysburg, 8-6, and then scored their final victory of the year, a 6-5 win over Susquehanna. From that time, the Bisons were battered from post to post, although in the final game of the year, they displayed a good game of ball in bowing to Penn State, 5-1.

Captain Dobie, Sitarsky, Lauerman, and Valentino led the Bison attack, while Ruoff turned in some timely long distance hitting. Chuck Allen was the most effective pitcher on the Bison's wobbly mound staff, although Bowman, Sitarsky, Riemensnyder, and Monahan all had their moments.



Miller

Sitarsky

Ruoff

Zigarelli

Lauerman



Ballentine



Dunham

TENNIS

FLOYD BALLENTINE - - - - *Coach*
 FRANK DUNHAM - - - - *Manager*

PLAYERS

Frank Dunham (Capt.)
 John McDonough John Neefe
 James Everett William Bowler
 George Campo William Elcome
 Carroll Nesbit

THE SEASON'S RECORD

B. U. Opponents

0	Lehigh	9	A	0	Penn State	9	A
7	Lafayette	2	A	7	Susquehanna	0	A
8	Temple	1	H	5	Dickinson	4	A
4	Lebanon Valley	5	A	7	Western Maryland	2	H
2	Georgetown	7	H	40	Totals	39	



Bison tennis team tops Temple netmen by score of 8-1



Dunham



Nesbit



McDonough

TENNIS

UNDER the guidance of Professor F. G. Ballentine, the 1936 tennis team completed a fairly successful season by winning five out of nine matches.

Lehigh handed the Bison raquetters a 9-0 whitewashing in the inaugural encounter, but a 7-2 victory over Lafayette, and an overwhelming 8-1 shellacking administered to Temple made amends for the disastrous debut.

The courtsters met rough going in their match with a determined Lebanon Valley team that downed the Bisons 5-4. A

powerful Georgetown outfit then handed the Bisons a 7-2 thrashing, and a merciless Penn State aggregation swept the tired Bucknell courtsters into submission without allowing them a single match.

The Bisons returned to form to shut out Susquehanna 7-0, and then upset Dickinson 5-4, in a match decided by the doubles team of Elcome and Nesbit in extra sets. In the finale, the Orange and Blue netters displayed their best form of the year in turning back Western Maryland at will.



Deacon



Elcome



Bowler

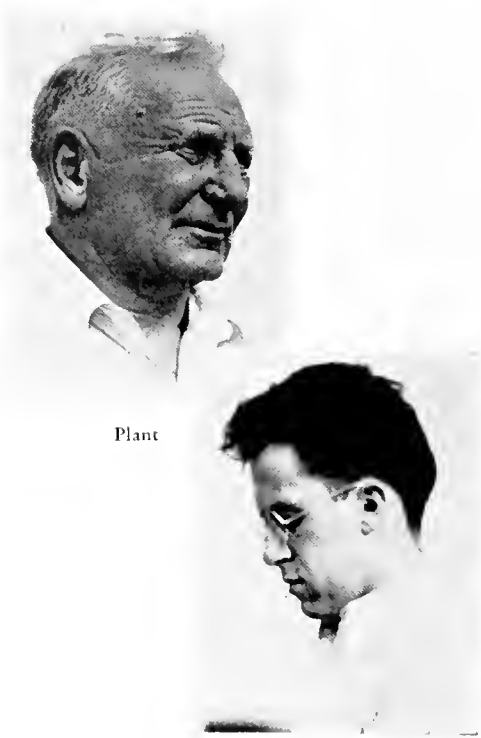

Plant

Bonn

TRACK AND FIELD

JOHN PLANT - - - *Coach*
 ROBERT BONN - - - *Manager*

THE SQUAD

William Wilkinson	Arthur Marvin
Edwin Stebbins	William Roberts
Daniel Friedman	Thomas Wood
Wladimir Lotowycz	Robert Gundaker
Phillip Miller	Enio Conti
Charles Eyer	Thomas Carey
Hoover Rhodes	Clyde LaBrake
Holly Carpenter	Joseph Rosati

THE RECORD

Bucknell	67	Juniata	59
Bucknell	88	Susquehanna	38
Middle Atlantic Championship Mile Relay Special One Mile College Relay		} Penn Relay	
Second in Central Pennsylvania Intercollegiate Track and Field Meet (held at Swarthmore College)			



Wilkinson



Juniata win high hurdles but drop meet to Plantmen in opening contest



Middle Atlantic Relay Champions: Stebbins, Carpenter, Plant (Coach), Friedman, Wilkinson

RESUME OF THE SEASON

THE 1936 season proved to be a successful one for the trackmen. Bucknell's one mile relay team, composed of Holly Carpenter, Dan Friedman, Edwin Stebbins, and Bill Wilkinson, won the Middle Atlantic Championship, and a special one mile college relay at the annual Penn Relays held at Franklin Field, Philadelphia, April 24 and 25. The championship was assured after the Plantmen had defeated a finely trained and favored Rutgers relay team.

At the annual Track and Field meet at Swarthmore, a small Bison squad placed second, losing to a powerful Rutgers squad.

In the only two dual intercollegiate contests of the year, the Bisons emerged the victors at the expense of Susquehanna and Juniata.

In the initial contest of the season against Juniata, Stebbins shattered the Bucknell dash record, clocking 100 yards in 9.7. The Bisons ended on top, 67-59. In the final meet of the year the Bisons administered an 88-38 defeat to Susquehanna, sweeping first places in all but two of the field and six of the track events.



Rosati



Gundaker



Carey



Conti



Miller

FRESHMAN

FOOTBALL

A PROMISING Freshman football squad, coached by Johnny Sitarsky, compiled a record of two victories and two defeats against tough competition from near and far.

The Bisonettes lost to the Army Plebes, 6 to 0, in their inaugural contest. Although the little Bisons completely outplayed the "future lieutenants", the greater weight, experience, and numbers of their adversaries tired the small Bucknell squad and the Pointers completed a last minute pass for a touchdown.

The Yearlings again suffered defeat in their annual Father's Day scrap, this time to the Temple Frosh who were awarded a 7 to 0 verdict after sixty minutes of smashing football.

The initial success of the season was gained at the expense of Penn State's Frosh whose team included nine prep school captains. The Orange and Blue scored on an early touchdown drive, sparked by the broken field running of halfback Frank Funair and the plunging of fullback George Kiick who bucked the line for the only score of the game.

The Frosh flashed their best form in the last contest of the year against the hard-fighting Keystone Junior College eleven, in scoring a 21 to 0 victory.



Top Row: J. Sitarsky, Cannestro, Wenner, H. Sitarsky, Spector, Gerecke, Zager, Scott
Second Row: Quinn, Kiick, Srinck, Pegg, Barron, Spencer, Pocius, Henning
Bottom Row: Funair, Davis, Edwards, Houser, Spectre, Price, Van Wetering, Grieco

SPORTS

BASKETBALL

THE 1937 Bucknell Frosh Basketball team enjoyed a most successful season garnering twelve victories in fifteen games, for a total of 609 points as against their opponent's 524.

The yearlings were tied for first place in the newly organized Northeastern Pennsylvania freshman intercollegiate basketball league at the conclusion of their regular schedule. A post season game with St. Thomas Junior College for the undisputed championship of the league resulted in a 56 to 38 victory for the Scranton boys. The Bisonettes, behind most of the game, fought a valiant struggle and forced their opponents to win the game in an overtime period.

BOXING

ALTHOUGH the 1937 boxing team failed to win either of their two matches, their season may be considered successful, for coach Joe Reno was able to unearth many promising youngsters to bolster his 1938 varsity ring team.

In their inaugural match, the Orange and Blue tied the Penn State freshmen 4-4, largely through the efforts of Curtis Henning and Frank Funair who won the last bouts of the evening.

The yearlings were sadly outclassed by the older and more experienced plebes from West Point 7-1, but were every inch their equal in courage and intestinal fortitude. Frank Funair, the sole Bucknell victor, achieved his second straight one round K. O. of the season.



Left to Right: Schnure, Kannengiser, Eshelman, Kijck, Knox, Diblin, Greenman, Riley, Heffner, Davis, Allen, Hazeltine



Top: Reno, Waite, Ferguson, Childs,
Bottom: Walker, Henning, Fish

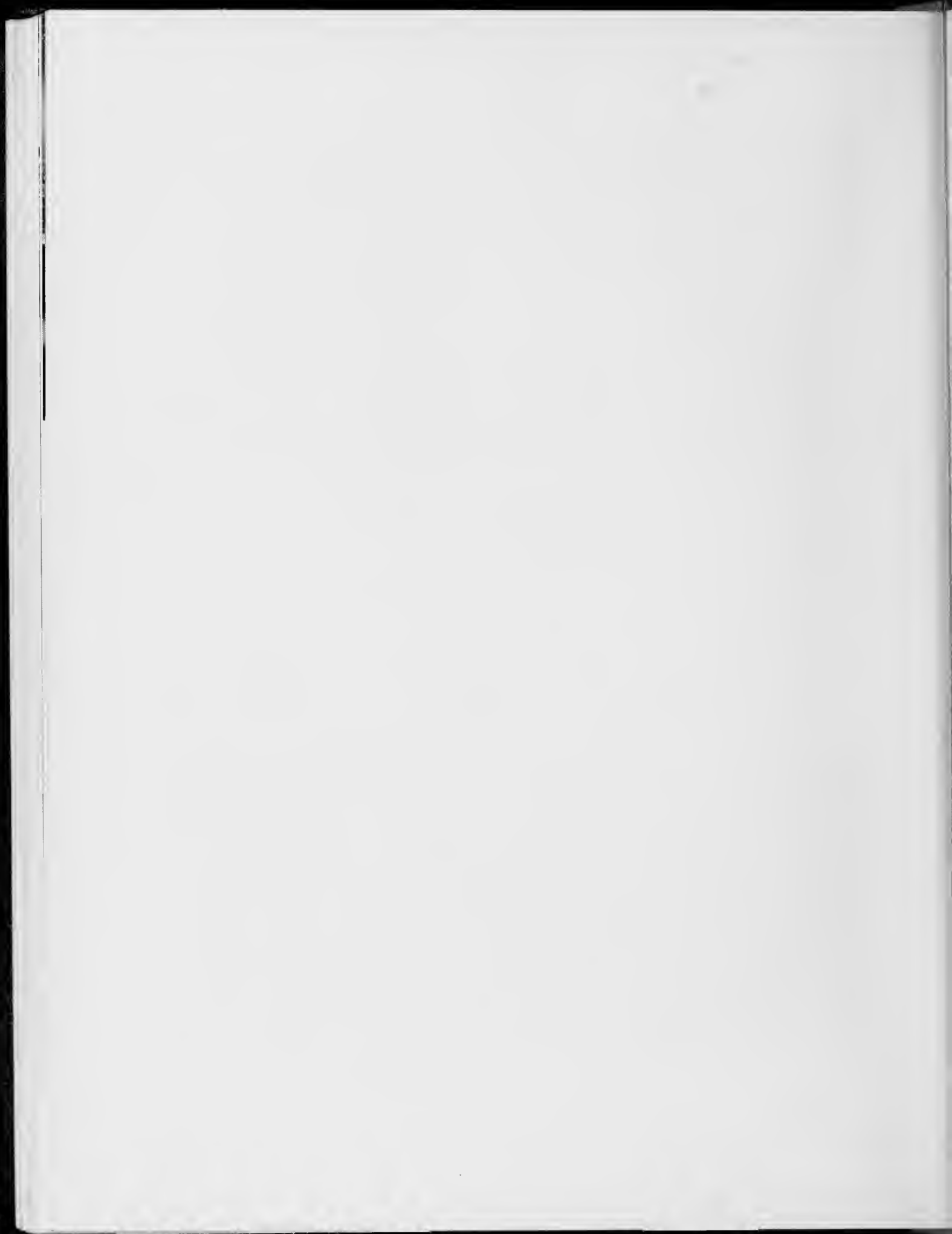



INTRAMURALS

A friendly civil war
replete with sportsmanship
for a healthy mind
in a healthy body

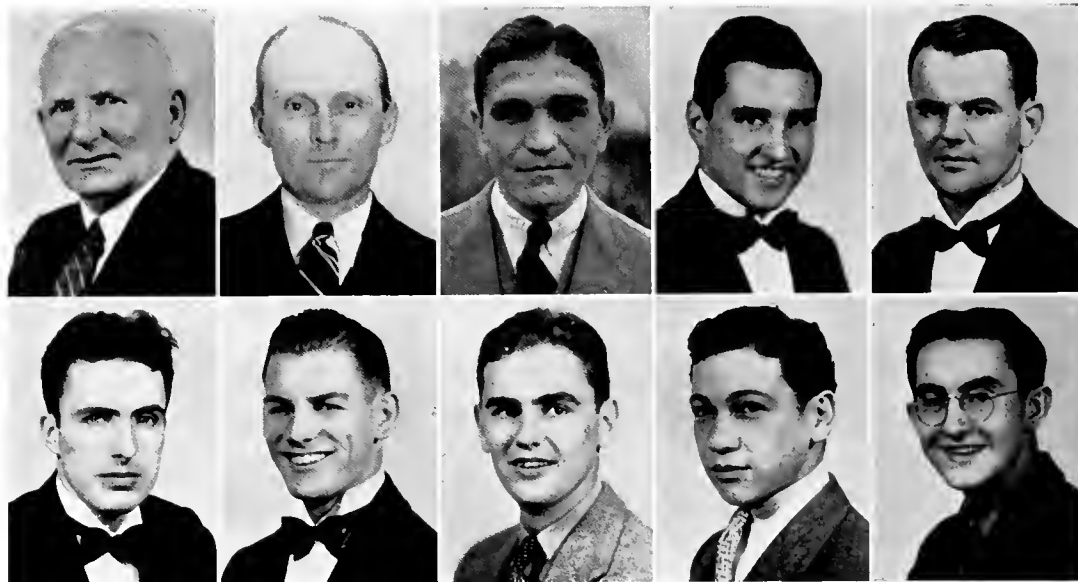

Top: Plant, Musser, Reno, Elcome, Speck
 Bottom: Bolton, Dunham, Deegan, Zager, Ledden

MEN'S INTRAMURAL COUNCIL

MANAGERS

SENIORS

Fall Sports

FRANK DUNHAM
 SANDY BOLTON

Winter Sports

THOMAS SPECK

Spring Sports

WILLIAM ELCOME

JUNIOR ASSISTANTS

JOSEPH DEEGAN
 ABRAHAM ZAGER
 JOHN WALLACE
 LEWIS LEDDEN

SINCE 1932 a council of students under the supervision of the Physical Education Department has been in charge of the men's intramural sports program. It is their duty to render decisions on disputable contests, arrange schedules, select judges and referees, and to award cups and medals to both individual and group champions.

Under the chairmanship of the fall manager are: Soccer and Cross Country; the winter sports: Basketball, Volleyball, Boxing, and Wrestling; the spring sports: Baseball, and Track. Besides these sports for which points count towards the annual trophy, there are: Foul Shooting, Horseshoe Pitching, Tennis, Handball, and Golf, in which the contestants may compete for individual medals only.



Derr



Ballentine



Grim



Bachman



Wray

WOMEN'S ATHLETIC ASSOCIATION

COUNCIL

BETTY WRAY	-	-	-	-	-	-	-	-	<i>President</i>
MARY BACHMAN	-	-	-	-	-	-	-	-	<i>Vice-President</i>
JUNE GRIM	-	-	-	-	-	-	-	-	<i>Secretary</i>
RUTH BALLENTINE	-	-	-	-	-	-	-	-	<i>Treasurer</i>
EDITH LIPPHARDT	-	-	-	-	-	-	-	-	<i>Hockey Manager</i>
LOIS MONIE	-	-	-	-	-	-	-	-	<i>Basketball Manager</i>
MARY BACHMAN	-	-	-	-	-	-	-	-	<i>Tennis and Ping-Pong</i>
GERTRUDE SKUBLICKI	-	-	-	-	-	-	-	-	<i>Baseball Manager</i>
SYLVIA DERR	-	-	-	-	-	-	-	-	<i>Director</i>

THE Women's Athletic Council consists of the Director of Physical Education for Women, one representative from each sorority, and one representative from the girls of the Student Campus Club. The purpose of this organization is to create interest in sports, and to supervise all competitive athletic activities among the women.

Features of the year, 1936-37, were contests in baseball, hockey, tennis, basketball and ping-pong. This year the Woman's Athletic Association added four new bicycles for girls to the gymnasium equipment.

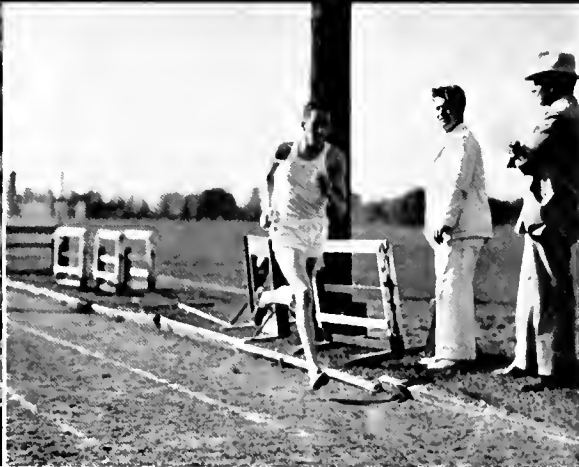

Upper left: Intramural trophies for 1935-36. Upper right: Fyer easily wins mile in 5:44. Lower left, Pole vault event taken by Wood (P. G. D.). Lower right: Jones (S. C.) breaks tape in 10.6 to take 100 yard dash event

INTRAMURAL SPORTS

THE fine program of sports for those not of varsity calibre or inclination, which has been recently expanded at Bucknell, is gaining greater interest and keener competition every year.

With a revision of the program, and the inclusion of several new sports on the intramural calendar, there has appeared stiff competition, which has uncovered a wealth of talent and ability, not to mention the fine spirit of sportsmanship and code of honor it has developed.

The aim of intramural sports is to secure an opportunity for competition for all. "A sport for every individual" has grown from a mere slogan to a wonderful reality. It is in this type of activity, with our own acquaintances, that there arise innumerable opportunities to test not only the skill of an individual, but his character as well.

The program is by no means complete, and it remains only for better resources, in the form of a more spacious and adequate gymnasium, for the activities to become even more inclusive. It is with this thought in mind that the students speak as one in their praise of Mr. Plant, Mr. Musser, and Mr. Reno, for their fine work in placing before the student body such a splendid field of diversion. The work of Miss Derr and Miss Toome with the women students is also noteworthy.

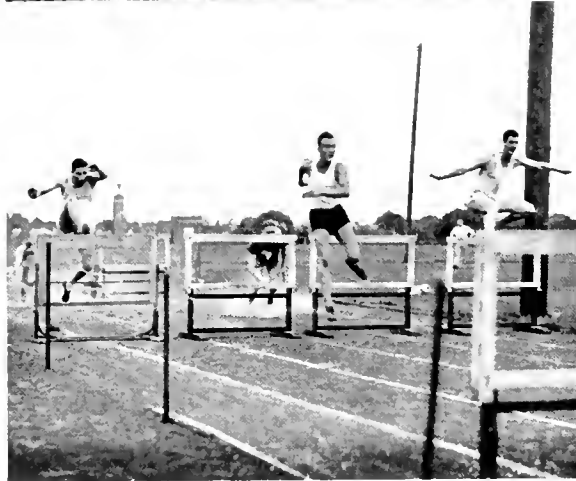
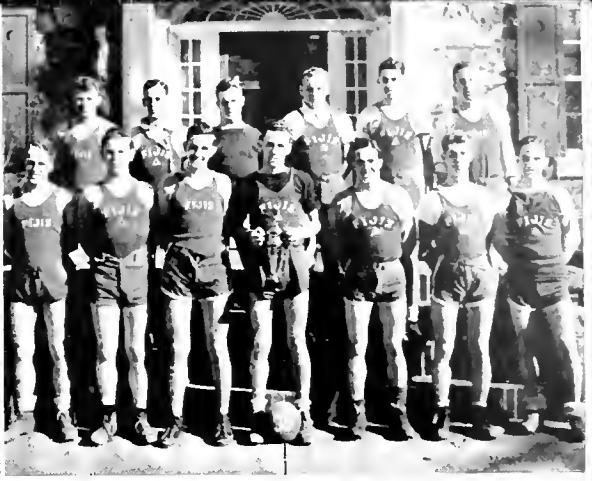

Upper left: Hawkins (T. U. O.) wins javelin event by throw of 149.3. Upper right: Phi Gams defeat Kappa Sigs to take soccer championship. Lower left: Buckalew (K. S.) captures high hurdle event. Lower right: Bowman (S. A. U.) loses to Daniels (S. C.) in high jump contest

SPRING EVENTS

BASEBALL

THE final game, of a three game series, proved to be a duel from the mound between Hawkins, T. U. O. and Bill Raymaley, P. K. P., with the latter backed by a slightly better balanced team, which helped greatly to win the cup.

WOMEN'S BASEBALL

THE team of Phi Mu was defeated for the first time in three years in its efforts to win the championship in the women's baseball league. The champions this season proved to be the non-sorority team who had a well-balanced and ably led group.

TRACK

WITH a well-balanced team, both on the track and the field, the Sigma Chi team won the 1936 meet and with it the all-year trophy and the Pangburn trophy cup as well. The Phi Gamma Delta group finished a close second in the meet, with the summary as follows:

120 yard hurdles—Buckalew, K. S.—Time, 19 sec.
 100 yard dash—Jones, S. C.—Time, 10.6 sec.

One Hundred Eighty three



Candid camera catches some interesting action on North Field. P. G. D., soccer champions, in action, in lower photos. Upper right: S. C. C. women takes baseball championships by defeating Phi Mu, holder of the title for three years

- 1 mile run—Eyer, S. C. C.—Time, 5:4.4
- 220 yard dash—Baldwin, K. S.—Time, 23.5 sec.
- 2 mile run—Dunham, S. C. C.—Time, 11:39.4
- 440 yard dash—Reider, P. G. D.—Time, 55.4 sec.
- 220 low hurdles—Whipkey, S. C.—Time, 28.6 sec.
- 880 yard dash—Brumberger, P. K. P.—Time, 2:13.8
- Discus—McDonough, S. C. and Rhodes, S. C. C.—Distance, 107 ft., 2 in.
- Pole Vault—Wood, P. G. D.—Height, 10 ft., 3 in.
- High Jump—Daniels, S. C.—Height, 5 ft., 4 in.
- Shot Put—H. Rhodes, S. C. C.—Distance, 39 ft., 4 in.
- Javelin—Hawkins, T. U. O.—Distance, 149 ft., 3 in.
- Broad Jump—Roberts, P. G. D.—Distance, 19 ft., 5 in.
- Mile Relay—S. A. E. (Bowman, Gault, Tomasetti, Kamienski)—Time, 3:59.2

FALL EVENTS

CROSS COUNTRY

THE non-fraternity group again won the cross country cup by placing four runners in the first ten places. Charles Eyer repeated his individual victory of last year. The first ten men in order of their position were: Eyer, S. C.; Schrieber, A. C. M.; Cohen, S. C. C.; Ziegler, K. S.; Dunham, S. C. C.; Skuse, S. A. E.; Watson, K. S.; Rapp, S. C. C.; Kieree, S. C. C.; and Frith, S. A. E.

One Hundred Eighty four



Upper left: A strong Phi Mu team defeats Tri-Delts to capture the hockey crown. Cameraman stops some fast action in intra-sorority tilts.

SOCCKER

AFTER playing two tie games the Kappa Sig's finally outfought the Sigma Chi club in the third game of the semi-finals, and entered the finals against the Phi Gam's.

Alter each team had garnered a victory, the Phi Gamma Delta group won the cup by defeating a scrappy Kappa Sigma outfit.

HOCKEY

AFTER losing to the non-sorority team in the finals last year, the group representing Phi Mu returned to the field of battle with a strong team, and after a hard fought season, emerged the champions.

Phi Mu defeated a stubborn Tri-Delt team in the third and deciding game of the finals.

WINTER EVENTS

BASKETBALL

THE quintet wearing the colors of Sigma Alpha Epsilon were again victorious in the battle for the basketball trophy, as they defeated the Kappa Sigma team by the decisive score of 34 to 20 in the deciding game of the three which comprise the finals.

WOMEN'S BASKETBALL

AFTER a long and fiercely fought season which was featured through out by the play of the Tri Delt, Phi Mu, and Non Sorority teams, the Phi Mu group won the championship.

One Hundred Eighty five



SOCIETIES





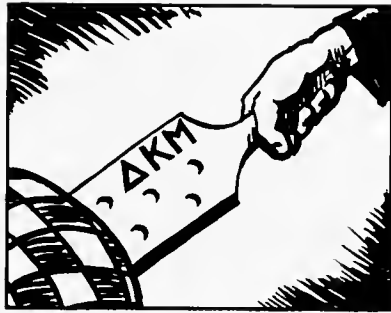

FRATERNITIES

... and in their living room
dim-lit by a crackling fire
they find refuge from
the matter-of-factly
routine college life



PHI KAPPA PSI

Founded at Jefferson College, 1852

PENNSYLVANIA GAMMA CHAPTER

Established, 1855

BUCKNELL'S oldest fraternity continues to hold a prominent position on the campus by participating in the many social and academic events of the year.

The Phi Psi men represent a diversity of activities. Ralph Axthelm has been an outstanding Cap and Daggerite in the past four years. Ambrose Saricks holds several top positions in honoraries. Pfeiffer is a varsity football man. Carey, Quick, LaBrake, and Carpenter, form the nucleus of the varsity track team. In intramural boxing, Horace Lowe, Freshman Class President, won the 145 lb. championship.

A highlight of the year's activities at the house was a reception held in early March for Leverett S. Lyons, Grand National President of the fraternity. In addition to the regular dances of the year, featuring houseparty, a series of open houses were held at the Chapter house.

ARTHUR SHELDON,
President.



Top Row: Axthelm, Carey, Derr, McDonough, Richards, Saricks, Sheldon, Van Why, Walsh, Lose, Geier, Allen
Second Row: Baldwin, Campman, Everett, Gentile, LaBrake, Laubacher, Nicholson, Pierson, Pfeiffer, Quick, Mayock, Ramsey
Third Row: Stephanou, Van Duren, Yohn, Carpenter, Brumberger, Fuglestad, Goetze, Gunter, Helton, Kohlberger, Coffler, Martin
Bottom Row: Moser, Scott, Reese, Weidner, Williams, Childs, Lombard, Lowe, Lyon, Mearns, Prouty, Reid, Thornley

FRATRES IN FACULTATE

William C. Bartol, A.M., Ph.D.
 William G. Owens, A.M., Ph.D.



FRATRES IN COLLEGIO

SENIORS

Ralph H. Axthelm	Charles Lose	C. Arthur Sheldon
Thomas H. Carey	John C. McDonough	John B. VanWhy
Frederick S. Derr	George W. Richards	John C. Walsh
Walter R. Geier	Ambrose Saricks	

JUNIORS

George A. Allen	Francis J. Gentile	Joseph T. Quick
Mason Baldwin	Clyde R. LaBrake	James C. Ramsey
Frederick Campman	Charles C. Laubacher	Stephen Stephanou
Holly R. Carpenter	James C. Nicholson	William VanDuren
J. Frederick Everett	Earl B. Pierson	Frederick O. Yohn
	William B. Pfeiffer	

SOPHOMORES

Robert Brumberger	Robert Helton	Fred Reese
Arne T. Fuglestad	Joseph W. Kohberger	Howard I. Scott
Arthur C. Goetze	J. Severne Loeffler	Harold Weidner
Robert Gunter	Henry A. Martin	David Williams
	Frank C. Moser	

PLEDGES

Raymond Allison	William Hasselberger	Roger Moke
Ralph Childs	Warren Higgins	Frederick C. Price
George C. Cohan	Calvin Lombard	John Prouty
Ralph Ford '38	Horace Lowe	Joseph Reed
John M. Garrison	David S. Lyon	William Schultz
Frederick C. Green	Robert Mayock '38	Roy Thornley
Paul Green	Frank L. Mearns	John Stevens

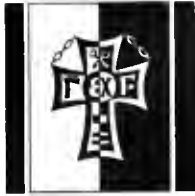

SIGMA CHI

Founded at Miami University, 1855

KAPPA CHAPTER

Established, 1864

SIGMA CHI monopolized the winter program in intramural sports by annexing two championships, boxing and volleyball. Besides being represented in the athletic program at Bucknell, Kappa men are found in the many other activities on the campus.

The feature of the dance calendar was the annual Bowery Brawl, held in February. A dinner before the Senior Ball, a Christmas Dance, a Pledge Dance, several open houses, and the spring Houseparty, formed a full social program for the year.

The Presidency of the Senior Class is held by a Sigma Chi. The football lineup includes Jones, Lane, Bosze, Green, Rosati, Otlowski, and Fazio. On the varsity basketball squad, Monahan, Sager, Summers, and Lane represent Sigma Chi.

GEORGE CROUSE,

President.

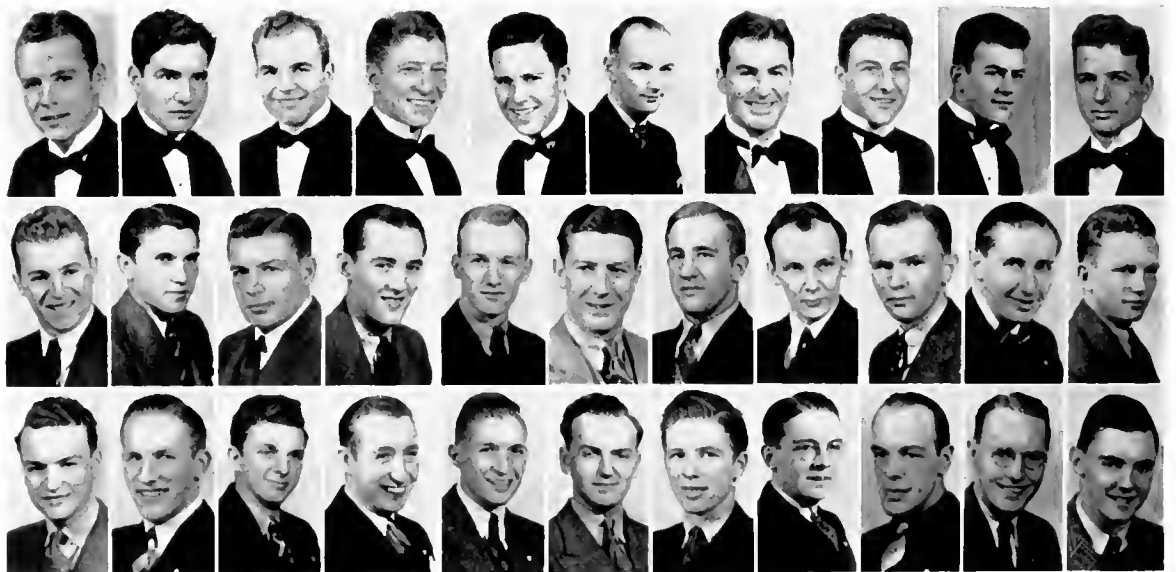

Top Row: Crouse, Fazio, Green, Lotowycz, Mollahan, Meminger, Monahan, Rosati, Reynolds, Robertson
 Second Row: Bosze, Cheponis, Lane, E. Mathias, R. Mathias, McDonough, Orlowski, Sherwood, Wagner, Fortner, MacWilliams
 Bottom Row: Babbit, Barron, Drayton, Gibson, Griffin, Hart, Houser, Moore, Spencer, Walker, Williamson

FRATRES IN FACULTATE

Nelson F. Davis, Sc.D.
George A. Irland, Sc.M. in E.E.
Malcolm E. Musser, Sc.B.
Harold F. Shaffer, A.B., Sc.M. in E.E.
Frank A. Simpson, Sc.M.
Alfred G. Stoughton, A.B.



FRATRES IN COLLEGIO

SENIORS

George Crouse	Howard Meminger	John H. Robertson
Salvatore Fazio	Raymond F. Monahan	Howard Whipkey
Raymond Green	James Mullahan	Joseph Rosati
Wladimir Lotowycz	Allen Reynolds	

JUNIORS

Kenneth Allen	Harold LeRoy Sager	Robert Summers
Cecil Ranck	Jack Stewart	

SOPHOMORES

Joseph Bosze	Donald Kline	Thomas McDonough
Charles Eyer	William Lane	Pat McWilliams
Robert Heckler	Martin Maloney	Ray Otlowsky
John Johnson	Earl Mathias	Frank Sherwood
Willis Jones	Roy Mathias	Martin Wagner

PLEDGES

Herbert Anderson	Charles Edwards	John Moore
Walter Babbitt	Bud Griffin	Richard Rehling '39
Edgar Barron	Everett Hart	Richard Snyder
Barr Cannon '39	Robert Houser	Craig Waldner
Charles Drayton	John Keil	Donald Walker
Donald Fortner '39	John Lichtenfels	Fred Williamson
William Gibson	Frederick Marsh	Larry Spencer



PHI GAMMA DELTA

Founded at Jefferson College, 1848

PENNSYLVANIA DELTA CHAPTER

Established, 1882

IN the fifty-fifth year of its life on Bucknell's campus, Phi Gamma Delta continues as an outstanding social organization devoted to the welfare of Bucknell and her students. Scholastically, socially and athletically the "Fijis" have participated.

During the past fall, Delta swept all opposition aside to win the intramural soccer championship. On the squad were "Sandy" Bolton, Bill Peebles, Jerry Finkelstein, and Bill Eyster, the last three of whom will return next season.

Four members of the chapter were active on the varsity boxing squad. Walt Ballard, intercollegiate 145-lb. champ, along with Bill Androski, Dick Reider, and Jack Bailey entered the ring for the Bisons. In track and field the "Fijis" were represented by Dick Reider, Pete Wood, Tony Wolfe, Bill Roberts, and Sandy Bolton.

During the past year, Phi Gamma Delta has been represented in the Commerce and Finance Club, *Bucknellian*, Glee Club, and honorary and professional fraternities.

THOMAS WOOD,

President.

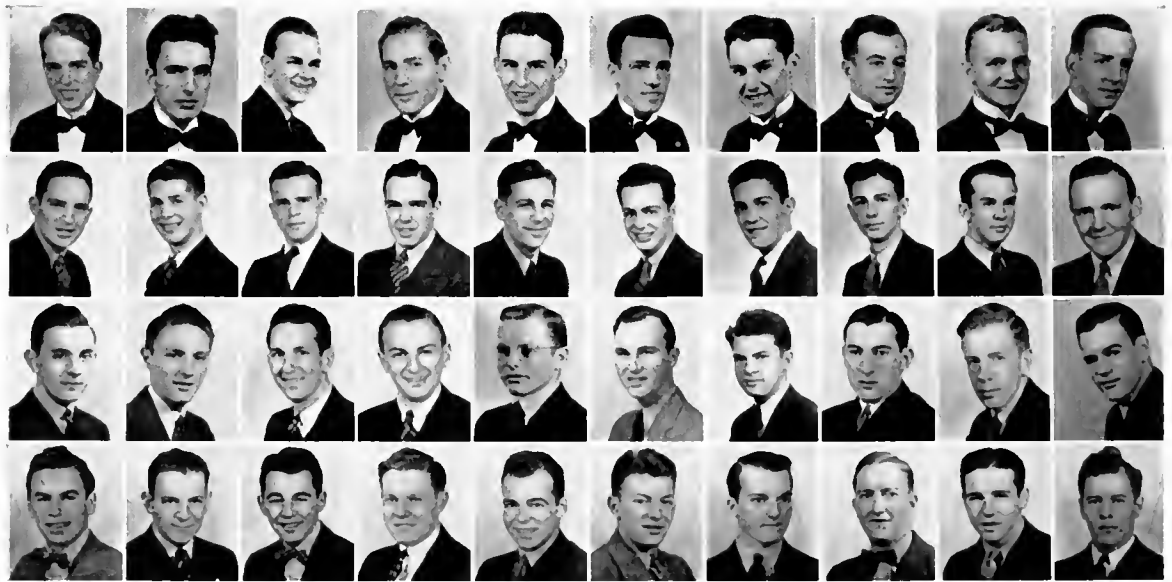

Top Row: G. Ballard, Bolton, Hopkins, Markley, Morreall, Rickards, Roberts, Nisley, A. Thompson, T. Wood

Second Row: Ake, Androski, Bailey, W. Ballard, Dennis, Druckemiller, Finkelstein, Iesher, Peebles, Bruce

Third Row: Eyster, Godshall, Good, Rabe, Reider, Tebbs, H. Thompson, Wolf, H. Wood, Wrigley

Bottom Row: Brumberger, Davis, Dent, Distel, Gallagher, Kessler, King, Mowry, Towner, Wilt

One Hundred Ninety four

FRATRES IN FACULTATE

Floyd G. Ballentine, Ph.D.
William H. Eyster, Ph.D.
Romeyn H. Rivenburg, A.M., LL.D.
Lewis E. Theiss, Ph.B., Litt.D.



FRATRES IN COLLEGIO

SENIORS

George T. Ballard	Joseph F. Rickards
Alexander A. Bolton	I. Ober Nissley
Thomas O. Hopkins	Alden S. Thompson
M. Donald Markley	Thomas Wood, Jr.
Herbert W. Morreall	William L. Roberts

JUNIORS

Harold N. Ake	Chester A. Dennis
William A. Androski	Donald E. Druckemiller
John F. Bailey	Gerald Finkelstein
Walter A. Ballard	William M. Lesher

William R. Peebles

SOPHOMORES

Richard B. Bruce	Paul I. Tebbs
William H. Eyster	Hamilton O. Thompson
C. Harold Godshall	Anton O. Wolf
Edward F. Rabe	Harry P. Wood
Richard K. Reider	R. Alexander Wrigley

PLEDGES

Richard A. Brumberger	I. William Distel	Frank L. Mowry
Osborne W. Davis	Norman R. Gallagher	Virgil L. Towner
C. LaRue Dent	John A. Kessler	Robert D. Wilt
	Norman R. King	

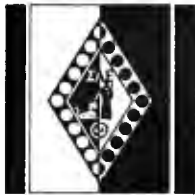

SIGMA ALPHA EPSILON

Founded at the University of Alabama, 1856

PENNSYLVANIA ZETA CHAPTER

Established, 1893

DURING the past year, Pennsylvania Zeta Chapter of Sigma Alpha Epsilon has continued to hold its prominent position among Bucknell fraternities. The variety of the characters of its members and the diversity of their interests and activities has again justified S. A. E.'s claim to be a general representation of college life.

Besides having members in various musical organizations such as the Band, the *Bucknellian*, and the Glee Club, the S. A. E.'s have the office of Junior Class President. The fraternity has membership in honorary fraternities on the campus as well. Harvey Travis is the Editor-in-chief of the *Bucknellian* and William Work is Business Manager of the same publication.

In athletics, S. A. E. claims the captains of three major sports at Bucknell, football, baseball, and track. In addition it has members participating in all varsity sports, as well as in the intramural league of the campus. The captain of the Freshman football team is an S. A. E. pledge.

JOHN RAKER,
President.

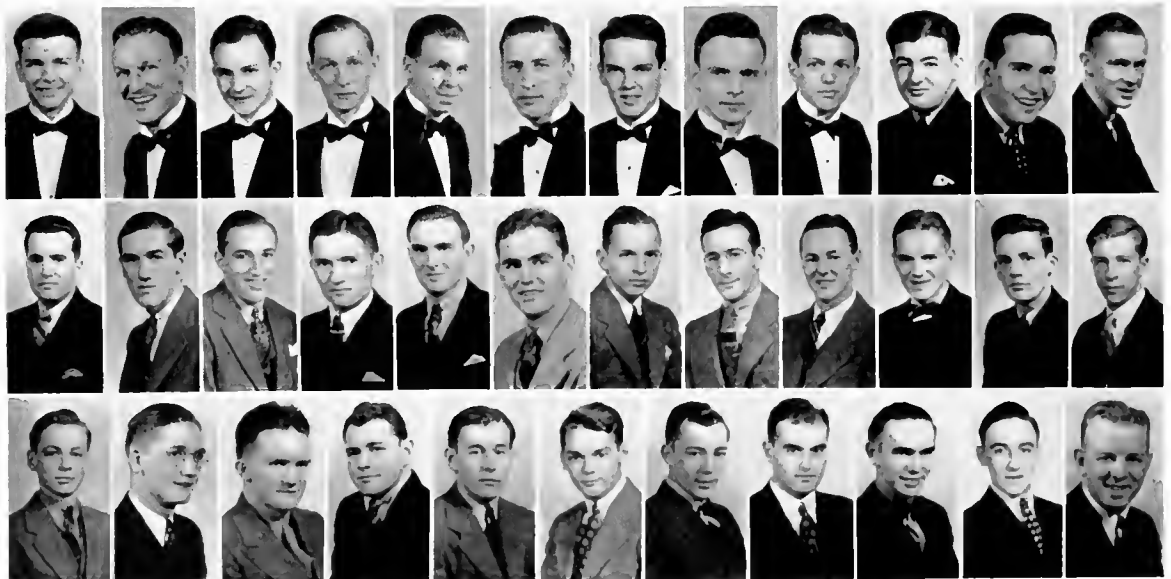

Top Row: S. Smith, Appleby, Lewis, Skuse, Whitebread, Wilson, Stebbins, Raker, Miller, Alexander, Foltz, Kob
 Second Row: Delarange, Zott, Bronner, Rusin, Swick, Deegan, Travis, Work, Hoffman, Kamienski, Frith, Cooke
 Third Row: Gault, Hertz, Quick, McKee, Kendrick, Burkhart, Swayze, Vartigan, C. Smith, Gardner, Wagner

FRATRES IN FACULTATE

William H. Coleman, A.M.
Henry W. Holter, A B., Registrar



FRATRES IN COLLEGIO

SENIORS

Russell Appleby	John Raker	Edwin Stebbins
Thorwald Lewis	Harland Skuse	Ward Whitebread
Marlyn Miller	Stuart Smith	Fred Wilson

JUNIORS

Frank Alexander	William Foltz	Alexander Rusin
Herbert Bowman	William Hoffman	Howard Swick
Nellis Bronner	Edward Kamienski	Harvey Travis
Joseph Deegan	Leo Kob	William Work
Kenneth Delafrange	Robert Reitz	Fred Zott

SOPHOMORES

Ralph Cooke	Jack Gault	Martin Quick
James Frith	Dick Hertz	Kurt Manrodt, Jr.
	Jack Lynn	

PLEDGES

William Allen	Harold Kendrick	Charles Smith
Joseph Burkhart	George Küick	Alden Swayze
Vic Cannestro	Ken McKee	James Tyson
Ted Gardner	Frank Pocius	James Vartigan
Curtis Henning	Harry Sitarsky	Jerry Wagner

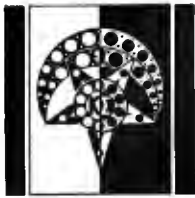

KAPPA SIGMA

Founded at the University of Virginia, 1869

PENNSYLVANIA ALPHA PHI CHAPTER

Established, 1896

OUTSTANDING in campus activities in the past, the Alpha Phi Chapter of Kappa Sigma has this year, more than ever, manifested itself as one of the leading fraternities at Bucknell. Realizing the purpose and ideals of Bucknell, Alpha Phi has whole-heartedly contributed to the many social and academic activities of the campus.

Kappa Sigma has been well represented in varsity athletics as well as in the intramural athletic league. The house has placed men on almost every varsity team, including captains in three different sports.

Kappa Sigma's participation in athletics has been balanced by a similar activity in every phase of campus life. It has members in the Glee Club, Band, Christian Association, honorary fraternities, dramatics, and publications.

THOMAS SPECK,
President.

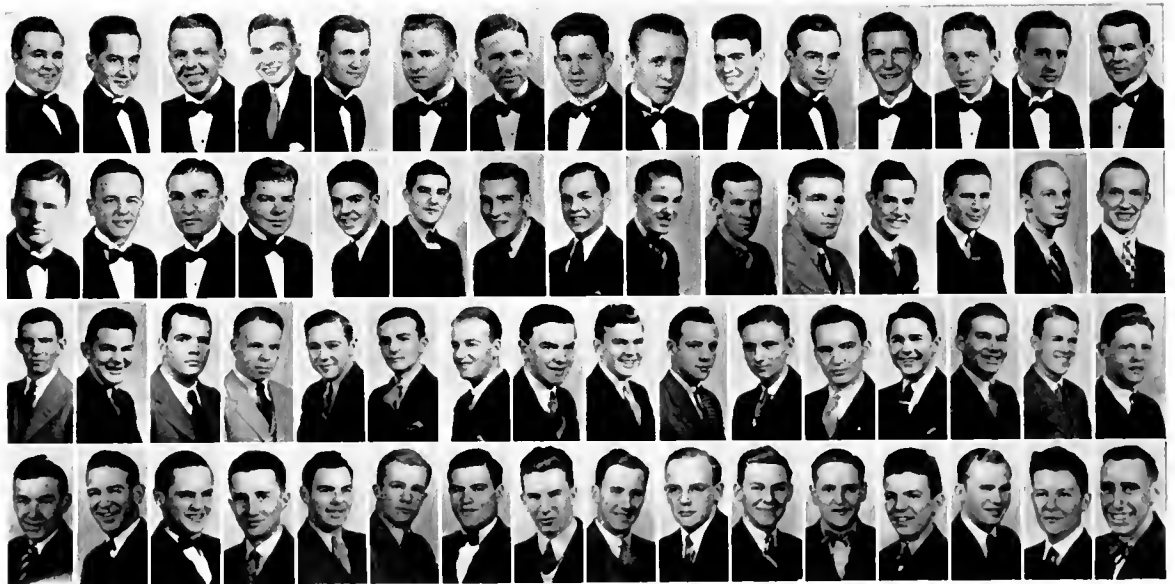

Top Row: Biddle, Bogert, Deacon, Feiser, Filer, Gundaker, Ingalls, Logue, Lytle, Maurer, Merridew, Morris, O'Donnell, Richards, Speck
 Second Row: Vogel, Weightman, Watson, Young, Clemens, Fletcher, Fox, Magill, Miller, Phillips, Sturgeon, Bagenstose, Baldwin, Both, Buckalew
 Third Row: Coulbourn, Duffy, Harris, Hughes, Kelehner, Leinbach, Meister, Mugler, Roberts, Shupe, Smith, Van Wetering, Weidemann, West, Ziegler, Black
 Bottom Row: Bland, Edwards, Ferguson, Fish, Gray, Greenman, Hickie, Johnson, McKee, Pauly, Peters, Palford, Schure, Terrill, White, Yarnall

One Hundred Ninety eight

FRATRES IN FACULTATE

Benjamin W. Griffith, Ph.D.
Charles A. Lindemann, Sc.D.



ADMINISTRATION

Paul A. Hightower, Secretary to President

FRATRES IN COLLEGIO

SENIORS

Elmer R. Biddle	Frank G. Ingalls	Thomas B. Richards
Allen Z. Bogert	James G. Logue	Thomas W. Speck
Earle W. Deacon	Melvin R. Lytle	Charles I. Vogel
Leonard F. Feiser	Charles L. Maurer	Philip H. Watson
John D. Filer	Reginald P. Merridew	Joseph Weightman
Robert C. Gundaker	Charles O. Morris	Jack C. Young
	John C. O'Donnell	

JUNIORS

Clyde G. Clemens	Ira G. Fox	Claude R. Phillips
David W. Fletcher	Frank W. Magill	James G. Sturgeon
	Edward M. Miller	

SOPHOMORES

Arnold R. Andrews	Henry M. Harris	William H. Roberts
David R. Bagenstose	David W. Hughes	David R. W. Shupe
William S. Baldwin	William H. Kelchner	Robert E. Smith
George A. Both	Thomas C. Leinbach	George D. VanWetering
Gordon W. Buckalew	John D. McConnell	Walter Weidemann
Thomas D. Coulbourn	James H. Meister	Donald P. West
John J. Duffy	Daniel J. Mugler	David Ziegler

PLEDGES

Charles B. Bernhart	Elmer D. Gray	Walter G. Peters
Gordon S. Black	Allan Greenman	James B. Pulford
Jack F. Bland, '39	Gilbert R. Hickie	Robert B. Schnure
Charles R. Edwards	Ralph K. Johnson	Robert M. Terrill
Frank C. Ferguson	William S. McKee	Thomas P. White
Douglas L. Fish	Howard A. Pauly	Wayne B. Yarnall



DELTA SIGMA

Established at Bucknell, 1899

DELTA SIGMA has continued its past interest in campus affairs with representation in nearly every extra-curricular activity. This interest has not been maintained at the expense of scholarship, for during the past two semesters the fraternity has stood second scholastically among Bucknell Greek letter societies.

William Elcome captained the varsity soccer team last fall, Havard Griffith played with the varsity football eleven, and George Lane represented Delta Sigma on the basketball squad. On the Staff of the *Bucknellian*, Robert Streeter served as Managing Editor, and Paul Silvius as Advertising Manager. Jack Sholl was Treasurer of the campus Christian Association.

Delta Sigma, one of the few fraternities to present a play as a part of its regular program, presented this year, "The Poor of New York," a melodrama, before an invited audience.

JOHN SHOLL,

President.



Top Row: Elcome, Sholl, Beers, Gage, Merriam, Silvius, Sprout, Streeter, Thomas, Calvin
 Second Row: Booth, Cabel, Griffith, Howell, Lane, Nesbit, Savidge, Shipman, W. Smith, Stillman
 Bottom Row: Summersgill, D. Wilkinson, Abbott, Bower, Brown, Duchine, Kahley, R. Smith, Stevenson, T. Wilkinson

FRATRES IN FACULTATE

Frank G. Davis, Ph.D.
Martin Drum, Ph.B.
John Eisenbauer, A.M.
Lester P. Fowle, M.D.
Blanchard Gummo, B.F.A.
Frank R. Hamblin, Ph.D.
John W. Rice, Ph.D.
Charles W. Smith, A.M.



FRATRES IN COLLEGIO

SENIORS

William E. Elcome, Jr. John G. Sholl, III

JUNIORS

Robert O. Beers	H. Joseph Merrion	Robert E. Streeter
Ward E. Gage	W. Paul Silvius	Stanley C. Thomas
	Carl M. Sprout	

SOPHOMORES

Winfield S. Booth, Jr.	George L. Lane	William C. Smith
Albert V. Cabal	Carroll C. Nesbit	Clifford S. Stillman
Havard E. Griffith, Jr.	Robert M. Savidge	Travis L. Summersgill
Harry R. Howell	Robert H. Shipman	Dan W. Wilkinson

PLEDGES

H. Edward Abbott	Warren K. Eister	Joseph A. Link
A. Kermit Bower	John W. Fithian, '39	Robert W. Smith
Richard F. Brown	Robert H. Kahley	Robert E. Stevenson, '39
James H. Duchine	Edward A. Kandle	Theodore J. Wilkinson
	John C. Link, Jr.	



LAMBDA CHI ALPHA

Founded at Boston College, 1909

PENNSYLVANIA DELTA ZETA CHAPTER

Established, 1913

AT the beginning of Delta Zeta's autumn season, eight students were pledged, all of whom have entered into Bucknell's fraternity life.

Well represented in social and athletic affairs, Lambda Chi has Charles Beckworth and Charles Gundel in the musical organization, the "Bucknellians." Jesse Schmick, James Laughlin, Charles Mutchler, Metro Matweecha, and Charles Scott represent the fraternity in the Glee Club. Lewis Ledden serves on the intramural committee, and Fred Zigarelli plays football and baseball. In addition to their social and athletic pursuits, several members of the fraternity are associated with honorary fraternities.

ROBERT MILLER,
President.



Top Row: Miller, Gillespie, Navikas, Porter, Schmick, Ledden, Matweecha, Tihansky
 Second Row: Blanche, Zigarelli, Shore, Mutchler, Mills, Gundel, Beckworth, Laughlin
 Bottom Row: Rohrs, P. Gerard, R. Gerard, Biehn, Fleming, Scott, Roe

FRATRES IN FACULTATE

Henry T. Colestock, Ph.D.
(Professor Emeritus)
Robert L. Matz, Ph.D.
Harry W. Robbins, Ph.D.
Dayton L. Ranck, Comptroller



FRATRES IN COLLEGIO

SENIORS

Eugene Gillespie	Robert Miller	Lawrence Welliver
	Victor Navikas	

JUNIORS

Ernest Blanche	George Porter	Theodore Tihansky
Lewis Ledden	Jesse Schmick	Fred Zigarelli
Metro Matweecha	William Shore	

SOPHOMORES

Charles Beckworth	Charles Gundel	Charles Mutchler
Harold Brown	James Laughlin	Walter Rohrs
	Lemar Mills	

PLEDGES

Leon Arbogast, '39	John Fleming	Leo Roe
Llewellyn Baer, '38	Frank Paul	Charles Scott
Gerald Biehn	Donald Drum	



KAPPA DELTA RHO

Founded at Middlebury College, 1905

PENNSYLVANIA IOTA CHAPTER

Established, 1921

ALONG with other Greek organizations on the campus, Iota Chapter of Kappa Delta Rho has fostered a well-rounded collegiate program for its chapter.

Members of the fraternity have participated in almost every form of athletics on the campus, among which are track, cross-country, basketball, soccer, baseball. In addition, Charles Schaefer is a member of the Glee Club, Mixed Chorus, Collegium Musicum, and Symphony Orchestra. Paul Walton is a member of Alpha Chi Sigma, and John Worth is a member of Kappa Phi Kappa, both of which are honorary fraternities.

Spring Houseparty was the highlight event of Iota's social calendar for the year.

JOHN WORTH,

President.

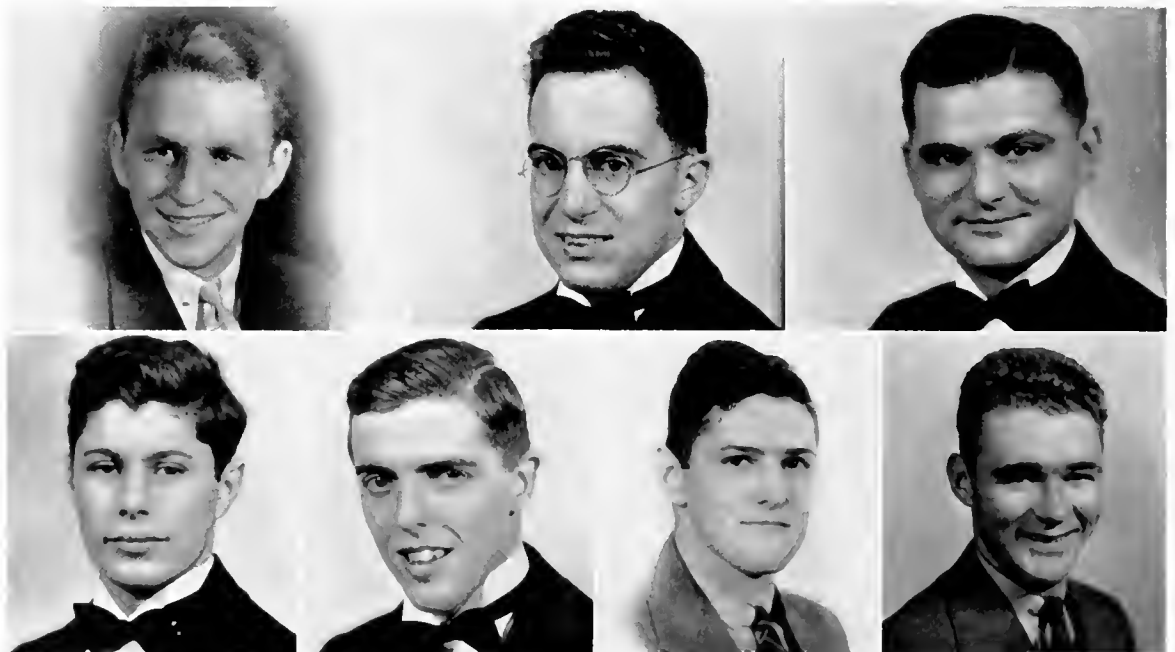

Top Row: Bean, Bond, Ruta

Bottom Row: Walton, Worth, Mueller, Schaefer

FRATRES IN FACULTATE

Dalzell M. Griffith, Ph.D.
Voris B. Hall, M.S., A.M.
Donald G. Stillman, A.M.
Welles N. Lowry, Ph.D.
Rudolph Peterson, Ph.D.



FRATRES IN COLLEGIO

SENIORS

Donald P. Bean	John F. Worth	Paul R. Walton
Robert Bonn	John P. Ruta	

JUNIORS

Walter A. Batog	Ernest C. Mueller	Charles J. Schaefer
George M. Craig	John F. Qualters	David M. Williams

PLEDGES

Joseph Bankovich	Harle W. King	Robert W. W. Wall
	Eugene C. Tedesco	



ALPHA CHI MU

Founded at Bucknell University, 1921

AFTER spending the forepart of the autumn renovating the house and conducting rushing for the chapter, Alpha Chi Mu entered full swing into school activities. Most of the active members and a large proportion of the pledges engaged in extra-curricular activities.

Clinton Condict was president of the Christian Association as well as president of Student-Faculty Congress. The band claims members from our group. Edward Robertson and Clyde Noll are members of the *Bucknellian* and *L'Agenda* staffs respectively.

Alpha Chi Mu is at the top scholastically, winning highest honors among the fraternities for the twentieth semester in the last twenty-three. Clinton Condict and Clyde Noll were senior members of the varsity soccer team.

The fraternity also held its annual pledge banquet and a dance.

CLYDE NOLL,
President.

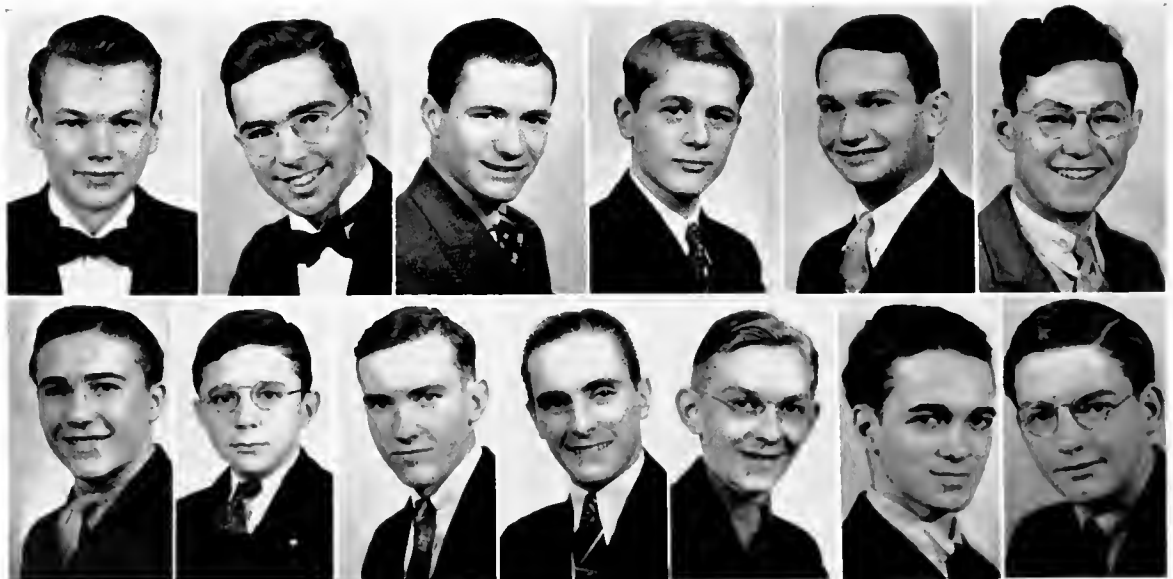

Top Row: C. Condict, Noll, Robertson, Van Nuys, E. Condict, Lewis
Bottom Row: Limyansky, Rhoads, Sieber, Bracken, Fairgraves, Perez, Schreiber

FRATRES IN FACULTATE

Bruce J. Miller, A.B., Ph.D.



FRATRES IN COLLEGIO

SENIORS

Clinton A. Condict Clyde M. Noll

JUNIORS

W. Edward Robertson, Jr. Maxwell VanNuys

SOPHOMORES

T. Chubb Condict George Limyansky Frederick C. Sieber, Jr.
Robert B. Lewis Walter D. Rhoads, Jr.

PLEDGES

Carl A. Bennett A. John Geuder Richard C. Shultz
Charles O. Bracken Wayne E. Knouse Donald C. Ward
Robert J. Fairgraves Robert C. Perez Donald S. Williams
F. Charles Schreiber



THETA UPSILON OMEGA

Founded at New York University, 1923

PENNSYLVANIA ZETA ALPHA CHAPTER

Established at Bucknell, 1924

THE Zeta Alpha Chapter of T. U. O. has this year actively participated in various extra-curricular activities such as football, basketball, baseball, track, debating, glee club, band, orchestra, and dramatics.

One of the campus highlights was the Apache Dance, which together with the Pledge Dance, Christmas Formal, House Party, and numerous open houses, rounded out a successful social season.

In addition to social activities, T. U. O. managed to maintain a high scholastic average, ranking first among the national fraternities on the campus.

RUSSELL VAN TYLE.

President.

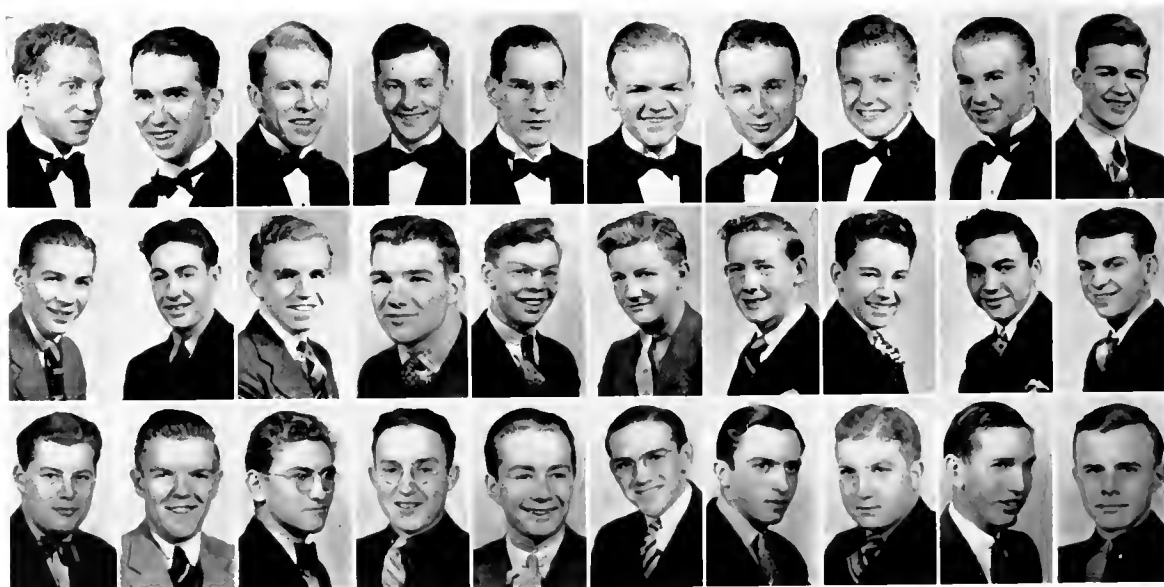

Top Row: Heberd, Coleman, Rolhfs, Schumaker, Beiswinger, Clemens, Leavitt, Nelson, Romberger, Vail
 Second Row: Wallace, Van Tyle, Tomlinson, McLate, Hawkins, Humphreys, Cook, Wynn, Wagner, Davis
 Bottom Row: McBrian, Quinn, Krausser, Dunmire, Kelley, Tressler, Thomas, Bytheway, McDowell, Gearhart

FRATRES IN FACULTATE

Paul Gies
John S. Gold, Sc.B., A.M.
Ralph E. Page, A.M.
William H. Schuyler, Sc.M.



GRADUATE MEMBER

Thomas F. Fagley

FRATRES IN COLLEGIO

SENIORS

William G. Beiswinger	Carlos J. Nelson
William B. Clemens	Albert F. Rohlf's
George A. Coleman, II	Franklin P. Romberger
Harry A. Hebbard, Jr.	I. Ripple Schumaker, Jr.
Willard H. Leavitt	

JUNIORS

Russel D. VanTyle	John R. Wallace
-------------------	-----------------

SOPHOMORES

James R. Hawkins	Dale R. Wynn
Harry H. Wagner	Edgar A. Tomlinson

PLEDGES

J. Edward Bytheway	Howard F. Krausser
Glover H. Cook, '39	John E. McBrian
Wilbur E. Davis, '39	Lester L. McDowell
J. Richard Dunmire	Edward T. McFate, '39
Robert M. Gearhart	Edward E. Quinn
H. LeRoy Humphreys, '39	George W. Thomas
Ward W. Kelley	Isaac J. Tressler



PHI LAMBDA THETA

Founded at Pennsylvania State College, 1920

GAMMA CHAPTER

Established, 1925

PHI LAMBDA THETA initiated a successful year with a Tea Dance, an annual event, held during "Rush" week. The dance program for the first semester was closed with a Christmas dance. A colorful Houseparty topped Gamma's social program for the second semester.

As part of the general Phi Theta social program, a series of smokers were held during the year, at which time members of the faculty directed informal discussions.

Members of Gamma are active in many of the extra-curricular activities on the campus. Gamma is represented in baseball by Charles Hickman and Gerald Overbagh. Morris Gillet is editor of the *Apple Cart*. Other posts and activities, participated in by Phi Thetas, include the Editorship of *L'Agenda*, Business Manager of the *Apple Cart*, Manager of the 1936 baseball team, Cap and Dagger, and the International Relations Club.

VIRGIL LANNI,
President.



Top Row: Lanni, Gillet, Sillman, Osborn, Hickman, Overbagh
Bottom Row: Arnold, Waldman, Prigger, Ferber, Petrick, Beaver, Ritter

FRATRES IN FACULTATE

Frank E. Burpee, A.M.
William T. Johnson, A.B.
George M. Kunkel, Sc.M. in M.E.
Paul G. Stolz



GRADUATE MEMBER

James Ritter

FRATRES IN COLLEGIO

SENIORS

M. Lee Gillet Virgil Lanni Emmanuel I. Sillman

JUNIOR

Carroll E. Osborn

SOPHOMORE

Charles J. Hickman

PLEDGES

John D. Arnold	Gerald H. Overbagh
George W. Beaver	Paul J. Petrick, Jr.
Alexander B. Ferber	William Prigger, Jr.
John J. Kovski	Murray Waldman



ALPHA PHI DELTA

Founded at Syracuse University, 1914
PENNSYLVANIA BETA EPSILON CHAPTER
Established, 1930

WITH the advent of September, 1936, came the acquisition of a new home for Beta Epsilon of Alpha Phi Delta. In addition, the number of actives, totaling six last year, has been augmented to eight, while four pledges increase the entire membership to twelve.

It is evident that the limitations set by the smallness of the chapter are effective in reducing the degree of active participation in campus activities. Yet, although comparatively new on the Bucknell campus, Beta Epsilon has progressed steadily, through the persistent efforts of all of its members.

The chapter has taken part in all intramural sports. In addition, Enio Conti is on the varsity football team, Alfred Ricigliano was appointed to the Senior Tribunal, and Anthony Policelli is the Vice-President of the Class of 1939.

Thus, this year has served as another firm layer of a base upon which a strong superstructure, now in view, will be placed.

JOSEPH SBEDICO,
President.



Top Row: Ricigliano, Bscontini, Conti, Sbedico, Addimanda, Bonanno
Bottom Row: Cirelli, Policelli, Caporaletti, Iacurto, Pinto, Maiorino

Two Hundred Twelve



FRATRES IN COLLEGIO

SENIOR

Alfred Ricigliano

JUNIORS

Arnold Biscontini

Enio Conti

Joseph Sbedico

SOPHOMORES

Christian Addimanda

Frank Bonnano

Anthony Policelli

Louis Cirelli

PLEDGES

Steve Caporaletti

John Iacurto

Anthony Pinto

Joseph Maiorino

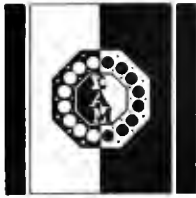

SIGMA ALPHA MU

Founded at the College of the City of
New York, 1909

PENNSYLVANIA SIGMA PHI CHAPTER

Established, 1932

ALTHOUGH the youngest fraternity on the campus, Sigma Alpha Mu has contributed its members in every field of college activity. It has recently initiated at its chapter house a weekly meeting of Jewish services and forum to cultivate a better and closer understanding between Jewish and Non-Jewish students and organizations.

In addition to the chapter's social activities, it has members in football and soccer, including next year's football manager. S. A. M. claims membership in Pi Sigma Alpha, honorary Political Science fraternity.

NORMAN FLACHS,

President.



Top Row: Flachs, H. Simon, S. Simon, Kaplan, Mosler, Koshkin, Zlotkin
Second Row: Zager, Fruchter, Hample, Hirsh, Hechtkopf, Rabinowitz, Pearlman
Bottom Row: Canarick, Vanderwart, Berk, Jaffe, Miller, Lewis, Friedman, Kanter, Nathanowitz



FRATRES IN COLLEGIO

SENIORS

Norman Flachs Harold J. Simon Sidney A. Simon

JUNIORS

Daniel Friedman Seymour Kaplan Sidney Tomberg
Jack Fruchter Frederick H. Koshkin Abraham J. Zager
Milton J. Hample Herman B. Mosler Louis Zlotkin
Leon Kanter Alvin Nathanowitz

SOPHOMORES

Sidney Canarick Emanuel Hirsh Donald Rabinowitz
Fabian S. Hechtkopf Emanuel Pearlman

PLEDGES

Paul Albert Melvin Jaffe Jack Stadler
Leon Berk '39 Edward Lewis Floyd Vandewart
Bernard Brooks Gerald Miller



INTERFRATERNITY COUNCIL

THE Interfraternity Council, consisting of a representative from each fraternity on the campus, is an organization which serves to foster a cooperative spirit among the fraternities. All interfraternity relations are under the direction of this Council.

Each year the Interfraternity Council holds an Interfraternity Pledge Banquet at which Pledges, representing all fraternities, meet and become further acquainted as Bucknellians.

This year part of the fraternity initiation policy was changed with the abolishment of the traditional Hell Week.

Through the Interfraternity Council the fraternities are united in a program to improve college spirit, and to contribute toward a finer life at Bucknell.

Left, from top:
 P. K. P.: Sheldon
 S. C.: Crouse
 P. G. D.: Wood
 S. A. E.: Raker
 K. S.: Speck
 D. Z.: Sholl
 L. C. A.: Miller

Right, from top:
 K. D. R.: Bonn
 A. C. M.: Noll
 T. U. O.: Hebbard
 P. L. T.: Lanni
 A. P. D.: Sbedico
 S. A. M.: Flachs



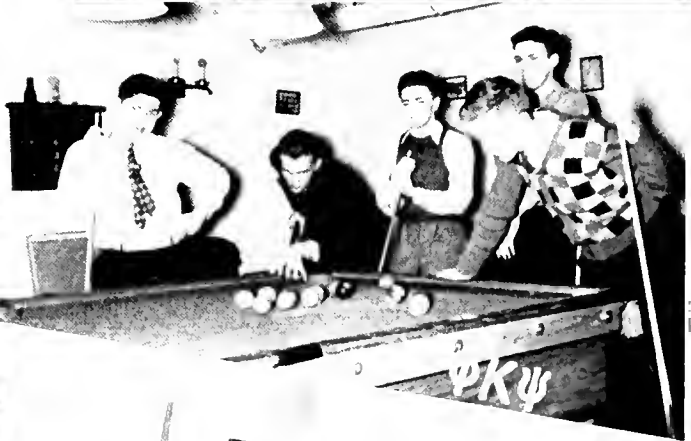



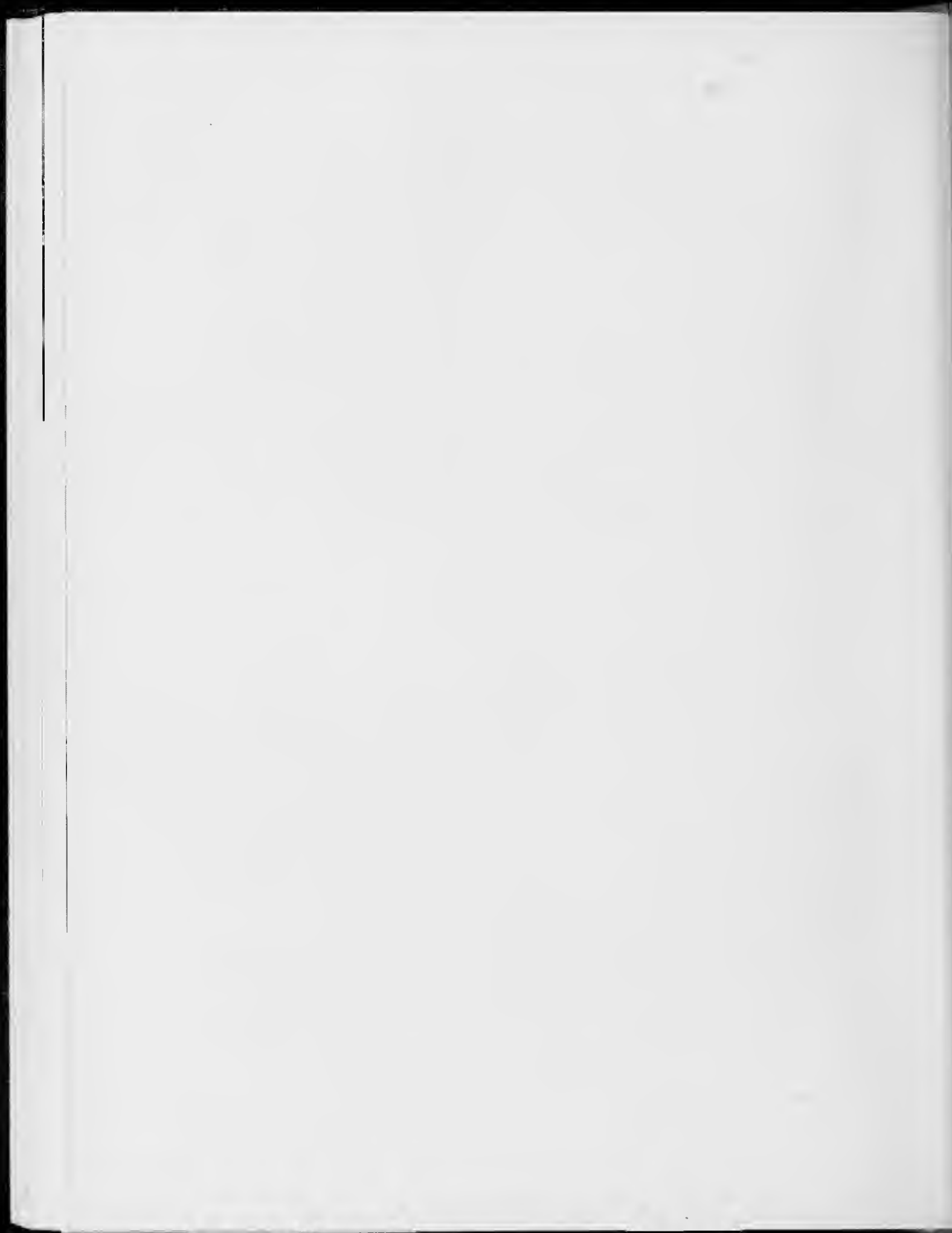



SORORITIES

Enjoying feminine companionship
in the cozy, congenial comfort
of their suites



PI BETA PHI

Founded at Monmouth College, 1867

PENNSYLVANIA BETA CHAPTER

Established, 1895

THE Pi Beta Phi's held four dances—a pledge dance, a formal dinner dance, a spring informal, and the Settlement School dance. One of the highlights of the year was a luncheon held in Harrisburg in conjunction with the Dickinson Pi Beta Phi Chapter. An entertainment was held celebrating the twenty-fifth anniversary of the founding of the Settlement School.

At Fall Convocation, Lois Chapin won a prize for excellence in voice, and Hannah Mervine won one for superiority in Latin. Marian Pursley's painting won a mural contest sponsored by the Hotel Lewisburger. In the "Design for Living" essay contest the first two prizes were won by Peggy Davis and Carol Lee Davis, respectively. Irma Hewitt and Eleanor Scureman had the leading feminine roles in three Cap and Dagger productions. Pi Beta Phi has members in honoraries, C. A., and the Art Club, as well as members on the *Bucknellian* and *L'Agenda* staffs.

FRANCES MILES,
President.



Top Row: Crum, J. Hill, Jones, E. McMahan, Miles, Pursley, Scureman, A. Anderson, Blix, Bloecker, Chapin
 Second Row: C. Davis, Grim, Hewitt, Hudson, Kaufman, Mack, Martin, J. McMahan, Parker, Ranck, Raymond
 Third Row: R.-L. Shultz, Wiseburn, M. Anderson, Evans, G. Gardner, M. Hill, Mervine, Millward, Naumann, Peterson, Snively
 Bottom Row: Snyder, Theiss, Winder, Barr, Belles, Edwards, J. Gardner, Ludwig, Marsh, K. Shultz, Wallen

SORORES IN FACULTATE

Mrs. Jennie Phillips, A.M.
Eliza J. Martin, Sc.M.



SORORES IN COLLEGIO

SENIORS

Georgiana Crum	Beverly Jones	Marian Pursley
Joan Hill	Betty McMahan	Eleanor Scureman
	Frances Miles	

JUNIORS

Alice Anderson	Irma Hewitt	Ruth Parker
Dorothy Blix	Mary Hudson	Marion Ranck
Alma Bloecker	Harriet Kaufman	Jane Raymond
Lois Chapin	Louise Mack	Kathryn Schultz
Carol Lee Davis	Kathryn Martin	Marian Wiseburn
June Grim	Janet McMahan	

SOPHOMORES

Margaret Anderson	Hannah Mervine	June Snively
Margaret Evans	Dorothy Millward	Jane Snyder
Jane Gardner	Betty Nauman	Ruth Winder
Marjorie Hill	Esther Peterson	

PLEDGES

Dorothy Barr	Peggy Davis	Barbara Ludwig
Blanche Belles	Eleanor Edwards	Rae-Louise Shultz
Claire Burke	Grace Gardner	Carolyn Wallen
	Edna Marsh	



DELTA DELTA DELTA

Founded at Boston University, 1888

TAU CHAPTER

Established, 1904

TAU is trying to follow the leadership of its national organization in the development of the cultural phase of college life. The establishment of a chapter library, the fostering of relationships with faculty and town friends, as well as entertaining campus friends at cozies, teas, and dances, and the improvement of the sorority suite play a part in this new concept of the meaning of the sorority.

In addition to being runner-up for the hockey plaque and the Pan-Hellenic Scholarship Cup, as a group, individuals have also taken part in campus activities. The chapter is represented in Cap and Dagger, Theta Alpha Phi, Mu Phi Epsilon, C. E. A., Delta Phi Alpha, Pi Mu Epsilon, Symphony Orchestra, Mixed Chorus, and Christian Association. Members of Tri Delta hold the following offices: President of Mu Phi Epsilon, Vice-President and Treasurer of W. S. G. A., Treasurer of W. A. A., Treasurer of C. E. A., Treasurer and Secretary of the Senior Class, and Treasurer of Pan-Hellenic.

HELEN MORGAN,

President.



Top Row: Broomhall, Corrin, Inslee, Jackson, Marshak, Morgan, Rathbun, F. Rockwell, Root, Speyer, Wolfe
 Second Row: Ballentine, Culbertson, Dilts, Hinton, Lape, S. Reifsnnyder, Weaver, Caretta, Henry, Kroether, O'Leary
 Third Row: M. Rockwell, Stone, Borneman, Edwards, Gottschall, Hamilton, Johnson, La Grande, Nardy, Noecker, Oaks
 Bottom Row: Patterson, Richardson, E. Reifsnnyder, Roselle, Smith, Scharfenberg, Trinkhaus, Weineck, White, Wilson



SORORES IN COLLEGIO

SENIORS

Sarah Broomhall	Lyetta Marshak	Virginia Root
Jean Corrin	Helen Morgan	Harriett Speyer
Elsie Inslee	Charlotte Rathbun	Agnes Wolfe
Hazel Jackson	Frances Rockwell	

JUNIORS

Ruth Ballentine	Eugenie Dilts	Sally Reifsnyder
Anne Culbertson	Sallie Hinton	Helen Weaver
	Bess Lape	

SOPHOMORES

Eleanor Carretta	Doris Kroether	Marguerite Rockwell
Bernice Henry	Helen Louise O'Leary	Marion Stone

PLEDGES

Ruth Borneman	Katherine Patterson
Eleanor Edwards	Esther Reifsnyder, '39
Dorothy Gottschall	Marian Richardson, '38
Harriette Hamilton	Ethel Roselle, '39
Mary Louise Johnson	Doris Scharfenberg, '39
Helen LaGrande	Arrena Smith, '38
Christine Nardy	Ruth Trinkaus
Helen Noecker, '39	Mae Weineck, '38
Dorothy Oaks	Dorothy White
Virginia Wilson	



KAPPA DELTA

Founded at Virginia State Normal School, 1897

PHI TAU CHAPTER

Established, 1915

PHI TAU ushered in its season by pledging thirty girls at the end of its rushing period. With the added impetus of the successful pledging, the chapter was well able to participate in Bucknell life to the fullest.

Following out its social service interests, Kappa Delta along with the Phi Gamma Deltas, gave a Christmas party for the children of Lewisburg.

Prominent offices held by Kappa Deltas this year were: President of Pan-Hellenic, Secretary of W. A. A., and Pi Mu Epsilon, Secretary-Treasurer of Sigma Tau Delta, Secretary and Treasurer of the Freshman class, three offices of Junior women, and four offices of Senior women.

CLEMENTINE GORDON,
President.



Top Row: Breinlinger, Davis, Decker, Ernest, Evans, Gordon, Green, Griesinger, Gronemeyer, Knights, Schilling, Shaw, Weatherby, Atkins, Bachman
 Second Row: Dooley, Hires, Krautter, Lloyd, O'Brien, Russel, Somers, Willich, Bastedo, Clasen, Collett, Heller, Lucas, Price, Shumaker
 Third Row: Wilkinson, Armstrong, de Beck, Boquist, Bowen, Brinkman, Cox, Cubberly, Danby, Dannemann, Doling, Evans, Fyler, Fisher, Follmer
 Bottom Row: Haire, Hutchinson, Johnstone, Koshland, Kreider, Leishman, Levan, Meckler, Miller, Peachey, Rolfe, Stoller, Styer, Talmadge, Towner



SORORES IN COLLEGIO

SENIORS

Gertrude Breinlinger	Jeannette Evans	Martha Knights
Sarah Davis	Clementine Gordon	Elizabeth Schilling
Olive Decker	Florence Green	Betty Shaw
Madeleine Earnest	Edith Griesinger	Anne Weatherby
	Ellen Gronemeyer	

JUNIORS

Sue Atkins	Clementine Hires	Ruth O'Brien
Mary Bachman	Constance Krautter	Gay Russell
Thelma Brooks	Margaret Lloyd	Lillian Somers
Emily Dooley		Carol Willich

SOPHOMORES

Marjorie Bastedo	Betty Jane Heller	Dorothy Price
Lois Clasen	Kay Lucas	Bonnie Shumaker
Grace Collett		Arlene Wilkinson

PLEDGES

Jeannette Armstrong	Grace Evans	Carlyn Leishman, '38
Betty de Beck	Mary Elizabeth Eyley	Jean Levan
Edith Boquist	Virginia Fisher	Floretta Meckler
Ora Bowen	Alice Follmer	Jean Miller, '38
Betty Brinkman	Grace Haire	Helen Peachey
Ruth Cox	Mary Hutchinson	Jeanne Rolfe
Edna May Cubberly	Janet Johnstone	Judy Stoller
Virginia Danby	Betty Koshland	Peg Styer
Alma Dannemann	Annabel Kreider	Jeanne Talmadge
Dorothy Doling		Bette Towner

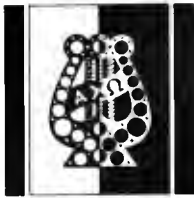

ALPHA CHI OMEGA

Founded at Depauw University, 1885

ETA CHAPTER

Established, 1898; Reorganized, 1921

{TA of Alpha Chi Omega has representatives in every extra-curricular activity and nearly every honorary fraternity on the campus. We hold the offices of Secretary of the Junior Class, Treasurer of the Freshman Class, President of the W. A. A., President of the C. E. A., Associate Editor of the *L'Agenda*, Assistant Managing Editor of the *Bucknellian*, President, Vice-President, and Secretary-Treasurer of the Freshmen Women, and Vice-President of Sigma Tau Delta. We have representatives in Phi Sigma, Theta Alpha Phi, Sigma Tau Delta, Delta Phi Alpha, Delta Mu Delta, Pi Mu Epsilon, Symphony Orchestra, Art Club, Mixed Chorus, Girls' Glee Club, Cap and Dagger, and Senior Counsellors. In the fraternity at large, Eta this year won recognition when one of her members won the poetry award given each year by the National Council.

Our social activities have included teas, two successful dances, bridge parties, and suppers. Founders' Day was celebrated by a banquet and an appropriate program re-enacting the founding of our fraternity.

RUTH M. ORTT,

President.



Top Row: Butchko, Davis, Dirlam, Keys, Long, Mills, Ortt, Piszczek, Roser, Van Leuvan, Wray, Gedney
 Second Row: Morrow, Nicholls, Swan, B. Webb, Thirkield, Cleaves, Cloos, Cornellier, Cunliffe, Harris, Llewellyn, Myers
 Third Row: Noll, Osborne, Sheetz, Stahler, Van Wie, Zerbola, Feltner, Balbirnie, Bastian, Bortz, Geissel, Davis
 Bottom Row: George, Kranzley, Lepperd, Maybew, Stein, Strawn, Talbot, Wiley, K. Webb

Two Hundred Twenty-eight



SORORES IN COLLEGIO

SENIORS

Kathryn Butchko	Marion Long	Irene Piszczek
Katherine Davis	Frances Mills	Jean Roser
Marjorie Dirlam	Ruth Ort	Ruth Van Leuven
Margaret Keys	Eleanor Owens	Betty Wray

JUNIORS

Jeanne Gedney	Marjorie Nicholls	Betty Webb
Ann Morrow	Elinor Reeves	Margaret Thirkield
	Julia Swan	

SOPHOMORES

Marjorie Cleaves	Ruth Llewellyn	Mildred Stahler
Margaret Cloos	Helen Myers	Ruth Van Why
Virginia Cornellier	Charlotte Noll	Dorothea Zerbola
Helen Cunliffe	Betty Osborne	Ruth Feltner
Helen Harris	Evelyn Sheetz	

PLEDGES

Helen Balburnie	Helen George	Virginia Strawn
Catherine Bastian	Arlene Kranzley	Betty Talbot
Margaret Bortz	Ruth Lepperd	Marguerite Wiley
Margaret Davis	Mary Louise Mayhew	Katherine Webb
Katherine Geissel	Henrietta Stein	

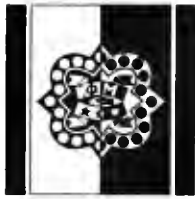

PHI MU

Founded at Wesleyan College, 1852

BETA KAPPA CHAPTER

Established at Bucknell, 1922

BETA KAPPA CHAPTER of Phi Mu, looking over the past year, feels that it has enjoyed success. The sorority began the year with a vengeance when it won the hockey championship. Among the social events have been three dances. The pledges held a swimming party for the rest of the chapter.

Phi Mu's have been active in many organizations including Cap and Dagger, Debating, Mixed Chorus, Symphony Orchestra, and the *Bucknellian* and *L'Agenda* staffs. Among the honors which have come to our girls are the Presidency of the Sophomore Class, election to positions on the C. A. Cabinet, and membership in Theta Alpha Phi, Pi Mu Epsilon, Sigma Tau Delta, and Mu Phi Epsilon, all honorary fraternities.

JANET MCKENNA,
President.



Top Row: Reiff, MacNamara, Peterson, McLucas, Rice, di Petrillo, Illeni, Armstrong, Corke, Cranmer, McKenna, Monie
Second Row: Shields, Baranzelli, Bennett, Brown, Copeland, Grabau, Graham, Green, Machamer, Perry, Rea, Specht
Bottom Row: Wohlsen, Abbotts, Allen, Ashman, Frantz, Gallup, Hall, McClelland, McQuay, Murray, Shannon, Stannert, Stillman



SORORES IN COLLEGIO

SENIORS

Jean Armstrong	Elizabeth MacNamara	Elizabeth Reiff
Estelle DiPetrillo	Mary Evelyn McLucas	Kathryn Rice
Dora Elleni	Jean Peterson	

JUNIORS

Marion Corke	Janet McKenna	Lois Monie
	Nancy Shields	

SOPHOMORES

Alda Baranzelli	Winifred Cranmer	Ruth Perry
Nancy Bennett	Lois Grabau	Vera Rea
Ruth Brown	Helen Graham	Helen Specht
Josephine Copeland	Mildred Green	Ruth Wohlsen
	Gladford Machamer	

PLEDGES

Dolly Abbotts	Evelyn Frantz	Esther Murray
Lorrayne Allen	Maybelle Hall, '39	Elizabeth Shannon
Catherine Ashman	Mary McClelland	Jane Stannert
Janet Gallup	Emma McQuay	



DELTA ZETA

Founded at Miami University, 1902

BETA THETA CHAPTER

Established, 1930

ACTIVE in campus affairs since its founding on the Bucknell campus in 1930, Beta Theta chapter of Delta Zeta has continued this activity and lively interest into the present year. Although the youngest sorority on the campus, Delta Zeta has continued her share toward making campus life meaningful.

Delta Zeta has numbered among its accomplishments the winning of the Rhodes Scholarship, Presidency of Student Government, winning of a library prize, winning of the W. A. A. cup, a Mathematics prize and a Music award.

Present members of Beta Theta Chapter are also active in extra-curricular activities, having representatives in Pan-Hellenic, W. A. A., Women's Student Government, Mixed Chorus, Bucknell Christian Association, and Delta Zetas hold the offices of Vice-President of the Sophomore Class and Secretary of the Sophomore Class.

Delta Zeta entertained Dean Dyer at a tea in her honor shortly after her arrival on the campus late in February.

HILDA FRYLING,
President.



Top Row: Schatz, Lipphardt, Farquhar, Crossett, Collins, Davis
Bottom Row: Robinson, Possesky, Savich, Stecker, Howe, Ten Broeck

Two Hundred Thirty-two



SORORES IN COLLEGIO

SENIOR

Catherine Schatz

JUNIORS

Mary Farquhar Hilda Fryling Edith Lipphardt

SOPHOMORES

Janet Collins Kathryn Possessky Jean Stecker
Inez Crossett Dorothy Robinson Rosetta TenBroeck
Betty Davis Vera Savich

PLEDGE

Claire Howe



PAN-HELLENIC ASSOCIATION

THE Pan-Hellenic Association of Bucknell University is organized by the Pan-Hellenic Council, composed of two representatives from each of the national sororities: Alpha Chi Omega, Delta Delta Delta, Delta, Zeta, Kappa Delta, Phi Mu, and Pi Beta Phi.

The purpose of the organization is to encourage cooperation among the sororities, and to provide an agency of mutual benefit for the discussion of problems common to the participating groups. During rushing week the Council, acting as governing body for the sororities, enforces the rules set forth by University authorities.

Each year the Pan-Hellenic Council sponsors a tea for all Freshmen women. During the tea the girls are entertained for a few minutes at each of the sorority suites.

P. B. P.: Crum, Anderson
 D. D. D.: Corrin, Dilts
 K. D.: Gordon, Bachman
 A. C. O.: Van Leuvan, Webb
 P. M.: Di Petrillo, Green
 D. Z.: Lipphardt, Crosset





STUDENT CAMPUS CLUB

*Smirnow, President; Kephart, Treasurer
Petherbridge, Vice-President; O'Mara, Secretary*

THE Student Campus Club, through a social and athletic program, has presented to the unaffiliated student of the campus some very definite opportunities. In the field of athletics both men's and women's teams have ranked high in intramural activities, the men's team having won the cross-country run, and the women's team ranking high in hockey and basketball.

The two main events of the social program were a Fall Dance, and a Spring Swing. Not only were these affairs social successes for the members themselves, but they afforded an opportunity for the unaffiliated student to extend a good time to fraternity friends who had favored them with bids.

With a spirit of friendship, cooperation, and congeniality, the organization looks forward to an even more progressive program for next year.

Student Campus Club

Reading from left to right: P. Adams, J. Altman, M. Alpert, G. Anthony, L. Arney, M. Askey, M. Bailey, J. Beidler, E. Beihl, E. Bishop, M. Blumenson, B. Bond, T. Boguszeuski, J. Bowman, S. Bratton, S. Briggs, J. Brozman, J. Brugler, A. Buckley, P. Burke, R. Burke, C. Burns, J. Burns, M. Butchko, A. Butcosk, R. Butcosk, E. Beitler, R. Campbell, M. Campbell, G. Campo, H. Carson, R. Carter, L. Chapen, R. Cherington, K. Christopher, K. Claus, J. Clouser, M. Clouser, D. Cohen, L. Cook, M. Crabb, R. Griese-mer, R. Croft, F. Dunham, M. Deaner, C. DeGruchy, D. DePierro, S. DeMuro, W. Drozdiak, J. Duddy.





Student Campus Club

Reading from left to right: C. Dunham, R. Eckert, W. Egee, A. Eglit, A. Elliccotta, M. Englehart, C. Englerth, G. Eshelman, J. Falbo, D. Fenton, B. Finkelstein, P. Fishel, J. Fisk, R. Fitz, H. Fletcher, B. Flower, E. Foltz, R. Ford, D. Fortner (S. C.), M. French, L. Friedman, D. Friedman (S. A. M.), N. Fuller, H. Frisoli, L. Fultz, J. Garrity, G. Gault, R. Gemberling, J. Gerard (L. C. A.), M. Gilmour, W. Goldfarb, D. Gulnac, E. Guscon, I. Gusky, W. Guyer, A. Hall, A. Hamburg, L. Hammer, L. Haines, J. Hanisky, R. Harris, E. Hart, E. Hartman, T. Heaton, R. Heehler, C. Henderson, L. Herman, C. Hewitt, J. Hewitt, P. Hewitt.

Student Campus Club

Reading from left to right: R. Herzfelder, C. Hewitt, R. Higgins, M. Hill, R. Holbrook, C. Holderman, D. Holota, H. Hostetter, M. Hughes, W. Hulbert, H. Humphrey (T. U. O.), C. Hunter, S. Hyman, B. Ifill, L. Ingersoll, M. Jacobson, E. Jamison, W. Jenkins, J. Johnson, J. Jones, L. Kanter (S. A. M.), H. Kaplan, E. Kaplan, R. Keenan, B. Kephart, E. Kerstetter, H. Kierce, K. Kilgallon, J. Kirby, M. Kitchen, A. Kline, R. Klinetob, E. Klinetob, L. Kalonowski, S. Kraft, C. Kunzweiler (D. Z.), M. Lange, C. Larsen, N. Lorusso, J. Latch, B. Lautenschlager, P. Lefland, M. Leining, J. Lenker, L. Lilly, H. Locke, V. Loftus, A. Lohr, I. Lange, D. Loos.





Student Campus Club

Reading left to right: J. Lord, R. Lowther, M. McCarthy, H. McCausland, W. McDonald, G. McGee, B. McGraw, M. McKeage (K. D.), E. McQuay, J. MacLeod, H. MacMulland, G. Marshall, C. Martin, T. Mayock, H. Meon, J. Metzgar, D. Meunier, J. Meyer, F. Michel, V. Milanick, R. Minium, G. Moll, M. Moore (P. K. P.), A. Moore, T. Morgan, M. Morrison, T. Moss, H. Mulford, G. Murphy, A. Nathanowitz (S. A. M.), J. Nelson, R. Newman, M. Newman, E. Nichols, C. Northrup (T. U. O.), V. Nork, R. Minium, J. Nuttall, M. Nylund, E. Owens, W. Orlandi, D. O'Leary, A. O'Mara, V. Palmisano, M. Pary, H. Potter, F. Pearson, R. Pearce, J. Petherbridge.

Student Campus Club

Reading from left to right: A. Peterson, B. Poinier, G. Powell, L. Pyle, E. Rapp, E. Rausak, R. Reese, E. Reeves, P. Reiff, R. Riemensnyder, S. Reitz, R. Renville (P. K. P.), W. Replogle, W. Rettmer, D. Reynolds, C. Richardson, R. Rishel, G. Rohman, M. Romweber, D. Rothermel, C. Roughgarden, M. Roversi, M. Russo, B. Rupp, W. Ryder, C. Sober, J. Salsburg, H. Sanders, A. Sandler, M. Shaff, J. Schumacher, V. Schurtz, G. Schweikle (K. S.), A. Seaton, R. Seers, R. Seiderman, F. Semmer, J. Simsohn, M. Sharis, C. Shaw, B. Sheimer, R. Shiffer, B. Sidler, C. Siegmeister, W. Silverman, T. Sirinek, G. Skublicki, T. Slack, A. Slade, G. Slavin.





Student Campus Club

Reading left to right: F. Sloff, V. Smirnow, A. Smith, A. E. Smith, E. Smith, R. Spiro, C. Stryker, B. Stead, L. Steinberg, R. Stitzer, L. Stolarz, A. Suway, C. Sweeney, P. Talips, E. Talley, M. Teitelbaum, M. Thomas, H. Thornton, R. Tiffin, B. Thompson, H. Troutman, P. Tucker, F. Vandewart (S. A. M.), A. Vasquez, F. Waite, A. Wallace, R. Walmsley, A. Warakowski, R. Werner, K. Weaver, E. Weber, M. Wein, R. Weisgerber, S. Weller, M. Welsh, H. Welch, R. Wheeland, J. K. White, M. Williams, Kay Wolfe, M. Wolff, R. Wynn (T. U. O.), A. Yodis, W. Zimmerman, G. Zinck, J. Leiser, H. Dulebohn (P. M.), M. Deaner, A. O'Mara.

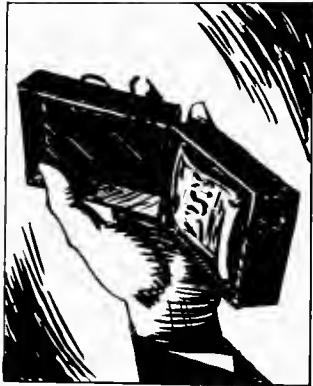

HONORARIES

"For having achieved distinction
in your respective endeavor—
you now join others who have
attained similar honor"



Top Row: Kintner, Richards, Geier, Punshon, Burns, Duddy
 Second Row: Lenker, McDonald, Morreall, Morris, Sweeney, Troutman
 Bottom Row: Walton, Whitebread, Talips, Wood, Heimbach, Harris

ALPHA CHI SIGMA

BETA ALPHA CHAPTER of Alpha Chi Sigma, national professional Chemical fraternity, was founded at Bucknell on January 25, 1932. It is composed of those students who intend to make applied or theoretical chemistry their life work. The fraternity aims to promote friendship among chemistry students, to advance the cause of chemistry both as a science, and as a profession, and to aid future chemists in the attainment of their ambitions.

OFFICERS

CHARLES SWEENEY	-	-	-	-	-	Master Alchemist
HARVEY TROUTMAN	-	-	-	-	-	Vice-Master Alchemist
H. W. MORREALL	-	-	-	-	-	Reporter
P. R. WALTON	-	-	-	-	-	Recorder
R. A. HARRIS	-	-	-	-	-	Treasurer
W. W. WHITEBREAD	-	-	-	-	-	Master of Ceremonies
W. G. McDONALD	-	-	-	-	-	Historian

FACULTY MEMBERS

Dr. R. C. Kintner Dr. Bruce J. Miller

PROFESSIONAL MEMBERS

D. M. Richards Walter Geier Thomas Punshon

SENIORS

I. M. Burns	W. G. McDonald	P. R. Walton
J. C. Duddy	H. W. Morreall	W. W. Whitebread
John J. Lenker	C. O. Morris	C. J. Sweeney
	H. D. Troutman	

JUNIORS

R. J. Bechtel	P. Talips	H. P. Wood
	A. L. Heimbach	

SOPHOMORE

R. A. Harris

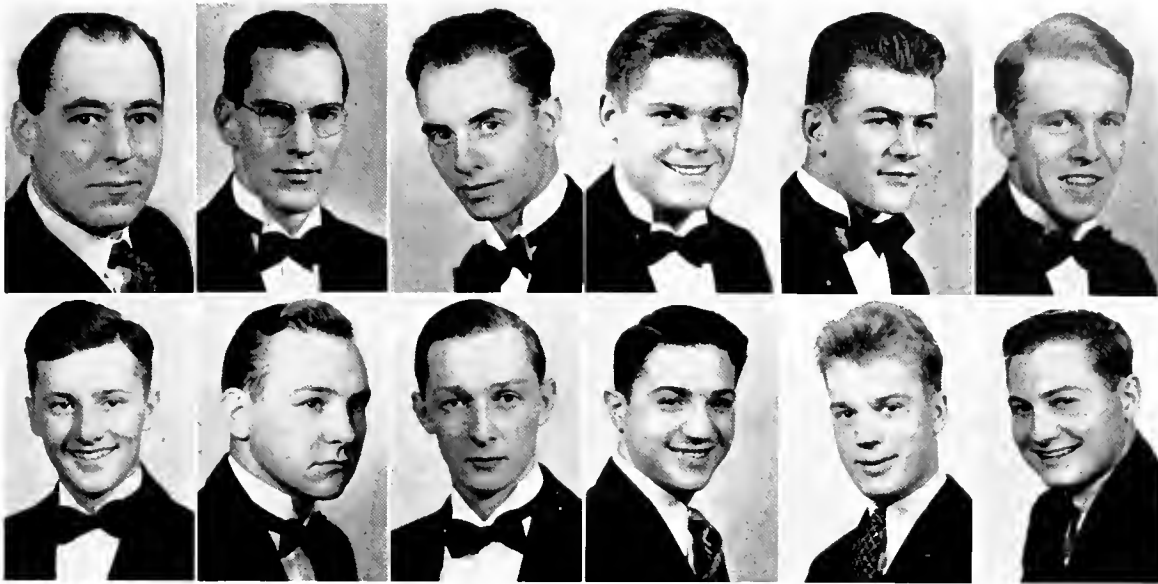

Top Row: Irland, Beiswinger, Herman, Marshall, Reynolds, Rohlf
 Bottom Row: Schumaker, Semmer, Skuse, Biscontini, Stolarz, Silvius

AMERICAN INSTITUTE OF ELECTRICAL ENGINEERS

THIS local group became affiliated with the American Institute of Electrical Engineers, a national society, many years ago. It seeks to establish contacts for its members with the electrical engineering world by sponsoring outstanding speakers, including a representative of the General Electric Company.

OFFICERS

J. R. SCHUMAKER	- - - - -	<i>President</i>
W. H. DAUBERMAN	- - - - -	<i>Secretary</i>
PROF. G. A. IRLAND	- - - - -	<i>Faculty Adviser</i>

SENIORS

W. G. Beiswinger	A. N. Reynolds, Jr.	F. E. Semmer
L. E. Herman	A. F. Rohlf	H. G. Skuse
G. L. Marshall	I. R. Schumaker	

JUNIORS

A. L. Biscontini	R. C. Oberdorf	L. D. Stolarz
W. H. Dauberman	W. P. Silvius	



Top Row: DeMuro, Petherbridge, Zimmerman, Kob, Crawford, Lewis, Meister, Ryder, West
 Bottom Row: Moore, Fish, Petrick, Smith, Schrieber, Distel, McDowell, Pauly, Scott

AMERICAN SOCIETY MECHANICAL ENGINEERING

IN 1915 this fraternity became a member of the American Society of Mechanical Engineers, a national organization. This society seeks to bring certain pertinent but neglected problems before the engineers. Stressing initiative and the importance of speaking, this society sponsored an active program for the year.

OFFICERS

S. A. DE MURO	-	-	-	-	-	-	-	-	-	<i>President</i>
W. D. ZIMMERMAN	-	-	-	-	-	-	-	-	-	<i>Vice-President</i>
L. B. KOB	-	-	-	-	-	-	-	-	-	<i>Secretary-Treasurer</i>
PROF. F. E. BURPEE	-	-	-	-	-	-	-	-	-	<i>Honorary Chairman</i>

FACULTY MEMBERS

Prof. F. E. Burpee	Prof. W. D. Garman	Prof. G. M. Kunkel
--------------------	--------------------	--------------------

SENIORS

S. A. De Muro	J. H. Petherbridge	W. D. Zimmerman
---------------	--------------------	-----------------

JUNIORS

R. W. Groover	L. B. Kob	C. L. Ranck
W. M. Romberger	R. L. Summers	

SOPHOMORES

W. D. Crawford	J. H. Gundrum	W. L. James
R. B. Lewis	J. H. Meister	M. E. Moore
H. Rhodes	W. L. Ryder	R. L. Taylor
C. R. Weaver	D. P. West	

FRESHMEN

J. A. Adams	C. I. Auten	I. W. Distel
D. L. Fish	J. C. Geiss	J. L. Herrold
J. C. Link	A. J. Link	L. L. McDowell
R. D. McLain	J. E. Muro	H. A. Pauly
P. J. Petrick	F. C. Schrieber	C. R. Scott
A. R. Smith	R. C. Stevens	A. E. Wenzel
	R. B. Whyte	

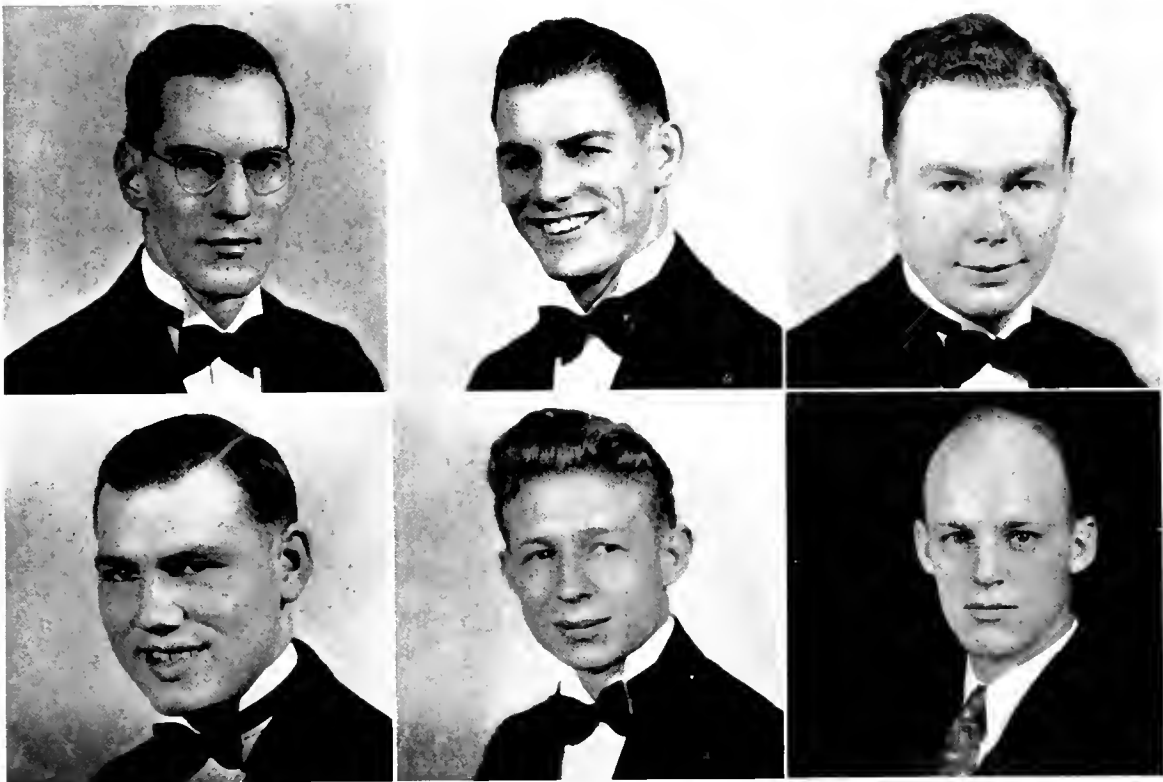

Top Row: Beiswinger, Dunham, Sweeney
 Bottom Row: Troutman, Yodis, Punshon

BETA EPSILON SIGMA

BETA EPSILON SIGMA, the local honorary engineering fraternity, is one of the most recent groups on the campus, having been founded in 1931.

It recognizes by election to its membership students from the three upper classes who have achieved high scholarship. Beta Epsilon Sigma works in conjunction with the other engineering groups on the campus in making general contributions helpful to all engineers.

OFFICERS

PROFESSOR W. D. GARMAN					
PROFESSOR D. M. GRIFFITH					<i>Advisory Board</i>
PROFESSOR R. C. KINTNER					
PROFESSOR G. A. IRLAND					
ALBERT ROHLFS					<i>President</i>
FRANK DUNHAM					<i>Treasurer</i>
ANTHONY YODIS					<i>Secretary</i>

FACULTY MEMBERS

Prof. R. C. Kintner	Prof. W. D. Garman
Prof. G. A. Irland	Prof. D. M. Griffith

SENIORS

William Beiswinger	Frank Dunham	Clarence Sweeney
William Kramer	Albert Rohlf's	Harvey Troutman
	Anthony Yodis	

JUNIORS

William Dauberman	Cecil Ranck
-------------------	-------------

GRADUATE STUDENTS

Thomas Punshon	Louis Ulmer
----------------	-------------

Two Hundred Forty seven



Top Row: Wray, Englehart, Jackson, Roser, Evans
 Bottom Row: Piszczek, Peterson, Talley, Scureman

C. E. A.

C. E. A. is an honorary fraternity for outstanding women. Its members are elected on the basis of distinction in scholarship, activities, and service. The members, while active in all campus activities, devote much of their time to such problems as social service.

OFFICERS

BETTY WRAY	- - - - -	<i>President</i>
MARGUERETTE ENGELHARDT	- - - - -	<i>Secretary</i>
HAZEL JACKSON	- - - - -	<i>Treasurer</i>

MEMBERS

Jean Roser	Jean Peterson	Eleanor Scureman
Jeanette Evans	Betty Wray	Hazel Jackson
Irene Piszczek	Elizabeth Talley	
	Marguerette Engelhardt	

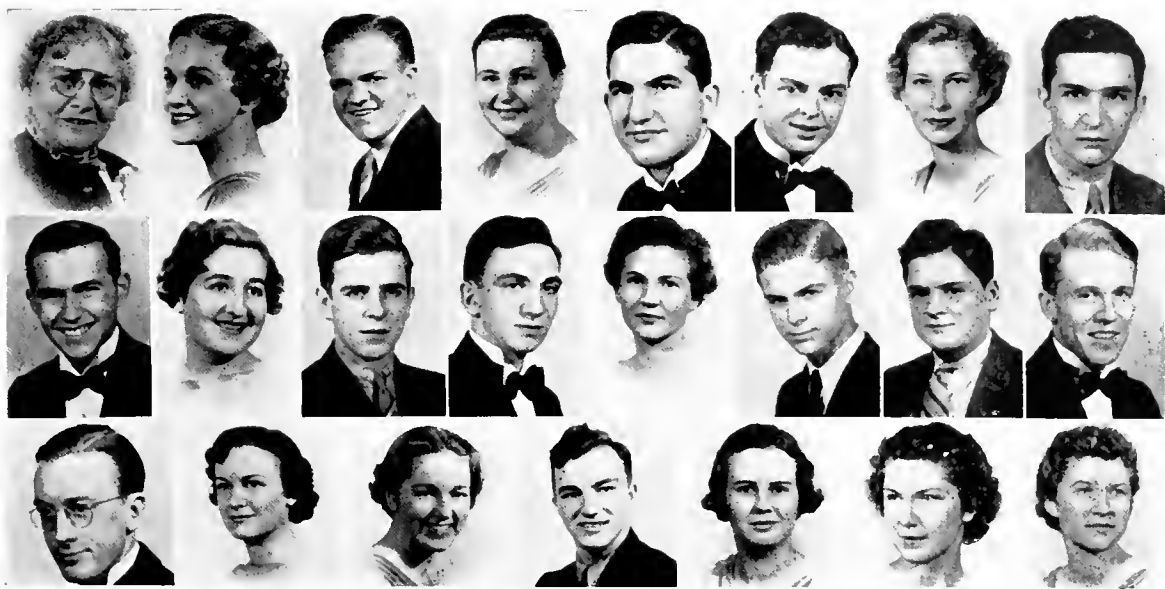

Top Row: Martin, Butchko, Clemens, Englehart, Foltz, Hartman, Inslee, Kaplan
 Second Row: Kerstetter, Morrison, Mayock, Palmisano, Pierson, Rothermel, Rapp, Rohlfs
 Bottom Row: Saricks, Stahler, Van Leuven, Van Duren, Weller, Weisgerber, Wolfe

DELTA PHI ALPHA

PHI CHAPTER of Delta Phi Alpha national honorary German fraternity, was established on Bucknell's campus on April 20, 1932. It seeks to interest its members in German language and culture. For this purpose, the society each year sponsors a program of speakers and German moving pictures.

OFFICERS

DANIEL ROTHERMEL	-	-	-	-	-	-	-	<i>President</i>
AGNES WOLF	-	-	-	-	-	-	-	<i>Vice-President</i>
SALLY WELLER	-	-	-	-	-	-	-	<i>Secretary</i>
ELWOOD KERSTETTER	-	-	-	-	-	-	-	<i>Treasurer</i>

FACULTY MEMBERS

Dr. Adolph Frantz, Adviser
 Prof. Paul Gies

Dr. V. McCrossen
 Miss E. Martin

MEMBERS

Katharine Butchko
 William Clemens
 Marguerette Engelhardt
 Elwood Foltz
 Edward Hartman
 Elsie Inslee
 Emil Kaplan

Elwood Kerstetter
 Marcia Morrison
 Robert Mayock
 Vincent Palmisano
 Francis Pierson
 Daniel Rothermel
 Edward Rapp
 Walter Rolphs

Mildred Stahler
 Ambrose Saricks
 Ruth Van Leuven
 William Van Dorn
 Sally Weller
 Ruth Weisgerber
 Agnes Wolf



Top Row: Davis, Rivenburg, Duck, Moody, Hartman, Ritter
 Second Row: Carter, Clemens, Fazio, Moss, Mayock, Peterson
 Bottom Row: Riemensnyder, Salsburg, Saricks, Valentino, Worth, Beidler, Rothermel

KAPPA PHI KAPPA

KAPPA PHI KAPPA, the honorary professional education fraternity, is one of our most active organizations on the campus. This year it sponsored a series of smokers, at which speakers drawn from its graduate membership were presented.

ADVISER

FRANK G. DAVIS

OFFICERS

AMBROSE SARICKS	- - - - -	<i>President</i>
ROBERT CARTER	- - - - -	<i>Vice-President</i>
WILLIAM CLEMENS	- - - - -	<i>Secretary</i>
JAMES BEIDLER	- - - - -	<i>Treasurer</i>

FACULTY MEMBERS

Dr. Frank G. Davis	Dr. T. Ernest Newland
Dean R. H. Rivenburg	Asst. Prof. Walter H. Sauvain
Donald Stillman	Malcolm E. Musser

Charles Morris

GRADUATE MEMBERS

Charles W. Duck	Edward G. Hartman	James H. Ritter
	Kenneth A. Moody	

SENIORS

Robert S. Carter	Thomas J. Mayock	Joseph H. Salsburg
William B. Clemens	Thayer D. Moss	Ambrose Saricks
Salvatore J. Fazio	Albert F. Peterson	Joseph R. Valentino
Elwood Kerstetter	Robert A. Riemensnyder	John F. Worth

JUNIORS

James H. Beidler	Daniel A. Rothermel
------------------	---------------------

Two Hundred Fifty

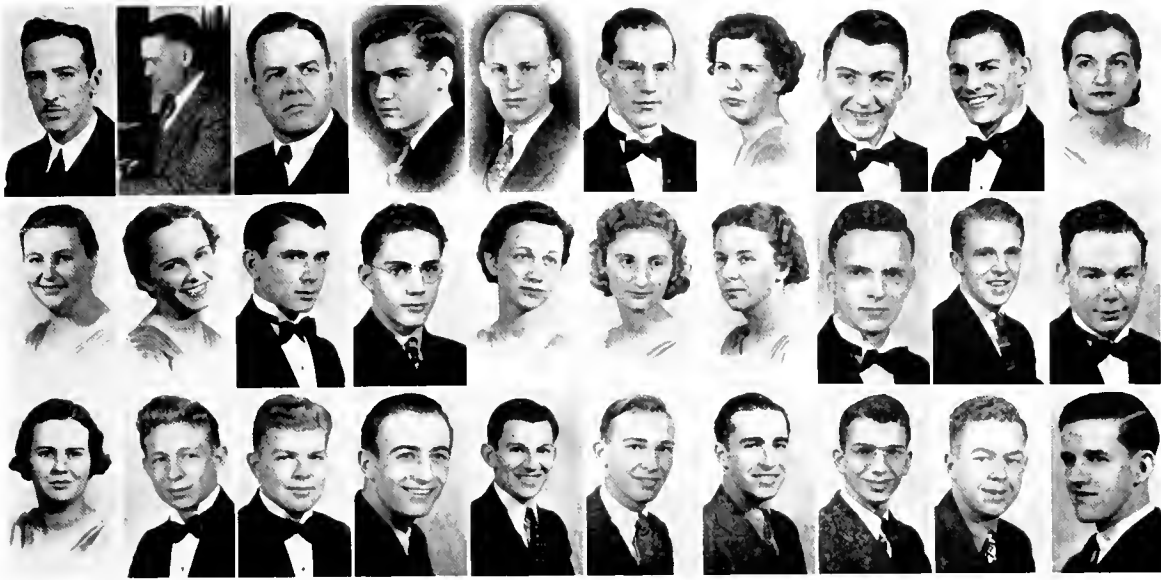

Top Row: Kintner, Griffith, Richardson, Duck, Punshon, Beiswinger, Crum, Duddy, Dunham, Ellen
 Second Row: Englehart, Green, Hewitt, Klintob, Knights, Lange, Mills, Raker, Rolphs, Sweeney
 Bottom Row: Weller, Yodis, Young, Beidler, Blanche, Egee, Everitt, Harris, Richardson, Smith

PI MU EPSILON

PI MU EPSILON, national honorary Mathematics fraternity, was preceded by a local Mathematics Club. The fraternity was established at Syracuse University in 1914, and the local group received its charter in March, 1925. Members are elected only from the Junior group, and to be eligible must have an average of eighty-five in mathematics, a general average of at least eighty, and a major or minor in mathematics or engineering.

OFFICERS

PROF. C. H. RICHARDSON	-	-	-	-	<i>Director</i>
FRANK DUNHAM	-	-	-	-	<i>Vice-Director</i>
FLORENCE GREEN	-	-	-	-	<i>Secretary-Treasurer</i>
MARGUERITE ENGLEHART	-	-	-	-	<i>Editor</i>

FACULTY MEMBERS

Prof. Frank E. Burpee	Prof. G. A. Irland
Prof. M. L. Drum	Prof. W. T. MacCreadie
Prof. W. D. Garman	Prof. C. H. Richardson
Prof. D. M. Griffith	Prof. J. S. Gold

GRADUATE STUDENTS

Mary Walker	Thomas Punshon	Edward Hetzel
Charles W. Duck	Thomas Fagley	

SENIORS

William Beiswinger	Eloise Klintob	J. R. Shundler, Jr.
Georgiana Crum	Martha Knights	C. J. Sweeney
J. C. Duddy	Ida Laura Lange	Sarah Weller
Frank Dunham	Frances Miles	Anthony Yodis
Dora Ellen	Herbert W. Normal, Jr.	Jack Young
Marguerite Engelhart	Charles Morris	Albert Rolphs
	John Raker	

JUNIORS

James Beidler	Warren Egee	C. H. Richardson
Ernest Blanche	Frederick Everitt	Edwin W. Smith Jr.
Margaret Carl	R. A. Harris	Robert E. Summers
William Dauberman	Cecil Ranck	

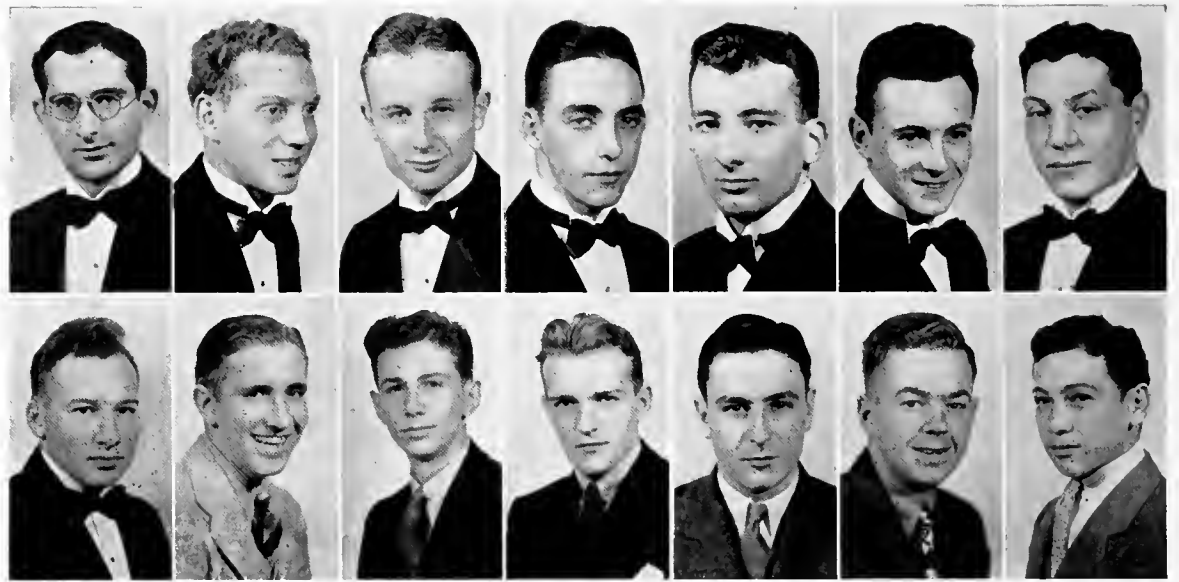

Top Row: Altman, Heberd, Leavitt, Miller, Molloy, Siegmeister, Simon
 Bottom Row: Spiro, Laubacher, Leshner, Nicholson, Renville, Richardson, Zager

PI SIGMA ALPHA

PI SIGMA ALPHA, honorary Political Science fraternity, purposes to foster the spirit of democratic government and liberal thinking among its members. The activities of this group are accordingly directed toward understanding the principles of democratic government.

HONORARY MEMBER

President Arnaud C. Marts

FACULTY MEMBERS

Prof. Ralph E. Page, Faculty Adviser

Prof. James L. Gathings

OFFICERS

HARRY A. HEBBERD	President
JAMES F. NICHOLSON	Vice-President
WILLIAM E. LESHNER	Secretary
CHARLES C. LAUBACHER	Treasurer

SENIORS

Julius M. Altman	Robert G. Miller	Clifford L. J. Siegmeister
Harry A. Heberd	Emmet M. Molloy	Sidney A. Simon
	Richard W. Spiro	

JUNIORS

Charles C. Laubacher	James I. Nicholson	C. H. Richardson, Jr.
William E. Leshner	Robert O. Renville	Abraham J. Zager



Top Row: Campbell, Davis, Evans, Gault, Long
 Bottom Row: Snively, Speck, Streeter, Travis

SIGMA TAU DELTA

{ EPSILON BETA CHAPTER of Sigma Tau Delta, national honorary English fraternity, was installed on the campus in 1927. An active organization, it attempts to promote a mastery of written expression, encourage worthwhile reading, and foster a spirit of fellowship among students of the English language and literature. Its interesting programs, and sponsorship of *Bucknell Verse*, are significant contributions to campus life at Bucknell.

MEMBERS

OFFICERS

THOMAS SPECK	President
MARION LONG	Vice-President
JEANNETTE EVANS	Secretary-Treasurer
CAROL LEE DAVIS	Editor

TENTH DEGREE

Lewis Edwin Theiss, '02, Founder

EIGHTH DEGREE

Prof. George MacKendrick Gregory Prof. Harry W Robbins, Advisor

SIXTH DEGREE

William Henry Coleman Charles Willard Smith
 Jennie Davis Phillips, '01 Donald Gale Stillman

FOURTH DEGREE

Trennie Elizabeth Easley, '31

THIRD DEGREE

Jeanette C. Evans, '37 Marion D. Long, '37
 Thomas W. Speck, '37 Margaret Campbell, '37

SECOND DEGREE

Carol Lee Davis, '38 Thelma Viola Slack, '38
 Grace Gault, '38 Robert Eugene Streeter, '38
 Harvey W. Travis, '38

FIRST DEGREE

Frances E. Bennett, '39 Edward A. Moloney, '39
 June Snively, '39

Two Hundred Fifty-three



Top Row: Addimanda, Anthony, Barr, Campo, DeMuro, Frisoli, Garrity, Hanisky, Kierce
 Second Row: Kilgallon, Lorusso, Maiorino, Milanick, Nardy, O'Mara, Quick, Reynolds, Roselle
 Bottom Row: Roversi, Scharfenberg, Shannon, Valentino, Warakomski, Warner, White, Wilkalis



NEWMAN CLUB

THE NEWMAN CLUB, a fraternity of Catholic students, was founded in 1897 at the University of Pennsylvania, and instituted on the Bucknell campus, October, 1935. Business meetings, question forums, and socials are held fortnightly in the recreation room of the Sacred Heart Chapel. The aims of the club are to benefit the student religiously, intellectually, and socially. Outstanding events sponsored by the organization this year were pre-Christmas and pre-Easter Communion Services.

SPIRITUAL ADVISER

The Reverend Joseph J. Schweich

FACULTY ADVISER

Professor Vincent A. McCrossen

OFFICERS

HAROLD FRISOLI	-	-	-	-	-	-	-	<i>President</i>
JOSEPH GARRITY	-	-	-	-	-	-	-	<i>First Vice-President</i>
ALICE O'MARA	-	-	-	-	-	-	-	<i>Second Vice-President</i>
ETHEL ROSFLE	-	-	-	-	-	-	-	<i>Recording Secretary</i>
MARTIN QUICK	-	-	-	-	-	-	-	<i>Corresponding Secretary</i>
MARIE ROVERSI	-	-	-	-	-	-	-	<i>Treasurer</i>

MEMBERS

Christian Addimanda	Katherine Kilgallon	Marie Roversi
George Anthony	Nicholas Lorusso	Doris Scharfenberg
Dorothy Barr	Joseph Maiorino	Charles Schreiber
George Campo	Vera Milanick	Elizabeth Shannon
Samuel De Muro	Christine Nardy	Joseph Valentino
Harold Frisoli	Alice O'Mara	Alphonse Warakomski
Joseph Garrity	Martin Quick	Richard Warner
James Hanisky	Doris Reynolds	Thomas White
Harold Kierce	Ethel Roselle	Mary Wilkalis

Two Hundred Fifty-five

MU PHI EPSILON

MU PHI EPSILON, a Music Honor Society for women, was founded at the Metropolitan College of Music, Cincinnati, Ohio, in 1903. The object of this sorority is the promotion of musicianship, scholarship, and friendship among music students in American colleges and schools of music. Psi Chapter was installed at Bucknell in 1916.

OFFICERS

HAZEL JACKSON	-	-	-	-	-	-	-	<i>President</i>
RUTH EISLEY	-	-	-	-	-	-	-	<i>Vice-President</i>
MARIE EVELYN MCLUCAS	-	-	-	-	-	-	-	<i>Corresponding Secretary</i>
JEAN PETERSON	-	-	-	-	-	-	-	<i>Recording Secretary</i>
INEZ ROBISON	-	-	-	-	-	-	-	<i>Treasurer</i>

MEMBERS

Charlotte Armstrong	Marie Evelyn McLucas	Inez Robison
Lois Chapin	Nellie McLucas	Mary Steele
Ruth Eisley	Mellicent Melrose	Ragnhild Stillman
Hazel Jackson	Frances Nimkoff	Lulu Stolz
Vera MacCreadie	Jean Peterson	Ruth Walters
	Martha Riggs	

TAU KAPPA ALPHA

TAU KAPPA ALPHA is one of the three great national honorary forensic fraternities. Members are selected in recognition of outstanding work on the varsity debating squad.

OFFICERS

RITA HOLBROOK	-	-	-	-	-	-	-	<i>President</i>
CARROLL OSBORN	-	-	-	-	-	-	-	<i>Vice-President</i>

FACULTY

Prof. A. Biscoe	Dr. G. Gregory	L. W. Lybarger, Jr.
Trennie Eisley	Prof. W. Coleman	

MEMBERS

ACTIVES

Rita Holbrook	Margaret Campbell	C. H. Richardson
Alice O'Mara	Clinton Condict	Carroll E. Osborn

AMERICAN SOCIETY OF CIVIL ENGINEERS

THE American Society of Civil Engineers is an undergraduate organization with the purpose of contacting its members with their profession.

OFFICERS

FRANK DUNHAM	-	-	-	-	-	-	-	<i>President</i>
FRANK ROMBERGER	-	-	-	-	-	-	-	<i>Secretary-Treasurer</i>

FACULTY

Prof. D. M. Griffith, Adviser	Prof. M. L. Drum
-------------------------------	------------------

MEMBERS

Frank Dunham	C. J. Hewitt	Frank Romberger
D. L. Drum	H. R. Howel	J. N. Seccary
J. W. Foresman	F. Leiler	C. M. Waldner
M. Gadimus	H. E. McKellney	W. B. Yarnall
R. A. Gardner	R. K. Rhodes	

REVIEWS

HIGHLIGHTS OF THE YEAR

(Recorded from the Spring of 1936 to the Spring of 1937)

APRIL

- April 2-3—Bisons place second in Boxing Conference Championships. Mittmen capture 115 lb. and 145 lb. Championships.
- April 23—Dr. Kagawa, famed Japanese Christian and Social Leader, leads four-day religious convocation that featured three internationally-known speakers.
Fraternity Hell Week conducted simultaneously.
- April 30—Bucknell One-mile Relay Team captures the Middle Atlantic Championship Trophy in Annual Penn Relays at Franklin Field, Philadelphia, Pa.

MAY

- May 8, 9, 10—The third annual Spring Festival presented in conjunction with Mother's Day. Exhibits, play, varsity, and intramural sports hold the spotlight. Nearly one thousand visit the campus.
- May 19—Reconstruction of "Old Main" begins.
Trackmen place second in the Middle Atlantic Track and Field Tournament. Small Bison team makes fine showing.
- May 28—Marty McAndrews resigns as Assistant Football Coach.

JUNE

- June 8—175 Seniors receive diplomas at Eighty-sixth Annual Commencement. Roger Williams Straus, prominent New York industrialist, delivers an inspiring address. Newton D. Baker, Secretary of War under President Wilson is a distinguished guest.

SEPTEMBER

- September 10—Largest incoming Freshman class in history oriented by Freshman Week program. They numbered 392.
- September 12—D. C. Roberts gives \$40,000 to Old Main Fund.
- September 15—Classes resumed for students at 8:00 A.M. College enrollment highest since 1930.
- September 21—Rushing season begins for the thirteen fraternities.

OCTOBER

- October 1—William McRae, famed pianist, comes to the Bucknell campus under the sponsorship of the Artist's Course.

- October 8—Bucknellian polls political views—Landon gets 59% of the vote.
- October 16—Education Conference convenes here for the week-end with Frank Kingdon, President of the University of Newark, as guest speaker.
- October 24—Cap and Dagger, Campus Dramatic Society, presents its annual Father's Day play, Alberto Cassella's "Death Takes a Holiday", starring Joseph Salsburg.
- October 31—Homecoming—Alumni renew old acquaintances—10,000 spectators watch Bucknell's Bisons trample Villanova's Wildcats 6 to 0.

NOVEMBER

- November 2—Dean Rivenburg and the administration move into their new offices in West Wing.
- November 10—Largest single donation to date given to Old Main Fund. The sum of \$62,000 was donated anonymously.
- November 12—The Moscow Cathedral Choir visit Bucknell's campus under the auspices of the Artist's Course program.
- November 13—Noel Coward's "Young Idea" was presented by Cap and Dagger.
Bucknellian awarded first place in the editorial contest, second place, and honorable mention respectively by the Intercollegiate Newspaper Association, which convened in Allentown, Pa.
- November 19—Frosh easily defeat Sophs and are rewarded by lifting of Dink and Black Tie restrictions.
Pep bonfire rages on Loomis Field in preparation for the annual Temple tilt on Thanksgiving Day.
- November 26—Bucknell ties highly tooted Temple team, 0 to 0.

DECEMBER

- December 4—Bison Soccer squad ties Temple Owls 2 to 2 in the final game of intercollegiate competition for 1936.
- December 15—Edward E. "Hooks" Mylin, Bison football coach, elected to the executive board of the Middle Atlantic States Collegiate Conference at their annual meeting.
- December 27—Dr. F. G. Davis elected to the executive committee of the Pennsylvania Educational Research Association and also appointed a member of the legislative committee of the Association of Liberal Arts Colleges of Pennsylvania.
- December 31—Bucknell Debate leaders participate in a college symposium with Colgate and Mt. Holyoke over station WJZ. Acting President Arnaud C. Marts was chairman of the gathering.

JANUARY

- January 8—Sophomore Cotillion proves to be a social success as students "swing" to the music of Howard Gale.

January 15—Bison boxing team triumph over Lock Haven State Teachers to the tune of 5 to 3.

January 14—Basketeers hand Lafayette Leopards 43 to 27 lacing in Tustin Gym.

January 30—Bucknell University Men's Glee Club begins its presentation of 23 concerts and three radio broadcasts throughout the East.

FEBRUARY

February 5—Bison fighters score easy win over Temple's squad by winning the meet, 6 to 2.

February 9—Rear Admiral Harold R. Stark turns over Wilkes-Barre home as gift to Bucknell. Estimated value, \$100,000.

February 12—Junior Prom of 1937 proves huge success as the merrymakers danced to the rhythms of Ray Noble and his band.

February 17, 19, 20—Cap and Dagger presents Shakespeare's "Hamlet" with John Forsht, former Bucknell actor, in the title role.

MARCH

March 4—The Tatterman Marionettes present Ibsen's "Peer Gynt", sponsored by the Artist Course.

March 11—The *Bucknellian* celebrates 40 years of college journalism. Hal Kemp signed for Senior Ball, scheduled for April 3rd.

March 15—Sigma Chi fraternity annexes Intramural Boxing Championships.

March 18—Bucknell fraternities agree to modify traditional "Hell Week" activities. Decision of Interfraternity Council is unanimous.

UNIVERSITY

(PAGES 20-30)

OFFICERS OF ADMINISTRATION

(PAGES 20-23)

Arnaud Cartwright Marts, LL.D.	- - - - -	Acting President
Romeyn Henry Rivenburg, A.M., LL.D.	- - - - -	Vice-President and Dean of the College
Lulu Coe Stolz, A.M.	- - - - -	Acting Dean of Women
Dorothy Tunell Dyer, B.S. in H.E.	- - - - -	Dean of Women
Eugene Shedden Farley, Ph.D.	- - - - -	Director of the Bucknell University Junior College at Wilkes-Barre
Frank Garfield Davis, Ph.D.	- - - - -	Director of the Summer School and of the Extension Division
Floyd George Ballentine, Ph.D.	- - - - -	Secretary of the Faculty
Dayton Leo Ranck, A.M.	- - - - -	Treasurer and Comptroller
Henry Walter Holter, A.B.	- - - - -	Registrar
Mary Helen Hunt, A.B.	- - - - -	Recorder
Frank Eugene Burpee, A.M., D.Eng.	- - - - -	Superintendent of Buildings and Grounds
Nelson Fithian Davis, Sc.M., Sc.D.	- - - - -	Curator of the Museum
John Steiner Gold, A.M.	- - - - -	Director of the Observatory
John D. Plant	- - - - -	Director of Physical Education
Lester Perham Fowle, M.D.	- - - - -	College Physieian
Charles McDowell Morris, A.M.	- - - - -	Alumni Secretary
Forrest David Brown, A.M.	- - - - -	Secretary of the Bucknell Christian Association
Jens Frederick Larson, A.M.	- - - - -	University Architect
Eliza Johnston Martin, Sc.M.	- - - - -	Librarian

FACULTY DEPARTMENTS

(PAGES 28-39)

Biological Sciences	Social Science, Sociology and Economics
N. F. Davis, Chairman	Robert L. Sutherland, Chairman
Commerce and Finance and Economics	Mathematics and Astronomy
Robert Matz, Chairman	C. H. Richardson, Jr., Chairman
Education	Music
F. G. Davis, Chairman	Paul G. Stolz, Chairman
Engineering	Philosophy, Psychology, Religion and Art
S. C. Ogburn, Chairman	Charles M. Bond, Chairman
English, Journalism and Public Speaking	Physical Education
and Curator for the Literature Building	Malcom Musser, Chairman
Harry W. Robbins, Chairman	Physical Sciences
Foreign Languages	Welles N. Lowry, Chairman
Leo L. Rockwell, Chairman	

FACULTY

Arnaud Cartwright Marts, LL.D.	- - - - -	Acting President
Emory William Hunt, D.D., LL.D., D.C.L.	- - - - -	President Emeritus
William Cyrus Bartol, A.M., Ph.D.	- - - - -	Professor of Mathematics and Astronomy, Emeritus, and Historian of the University
William Gundy Owens, A.M., Sc.D.	- - - - -	Professor of Chemistry, Emeritus
Nelson Fithian Davis, Sc.M., Sc.D.	- - - - -	Professor of Biology
Charles Arthur Lindemann, A.M., Sc.D.	- - - - -	Professor of Pure Mathematics
Frank Morton Simpson, Sc.M.	- - - - -	Professor of Physies

Walter Kremer Rhodes, A.M., B.S. in E. E.	-	<i>Professor of Electrical Engineering</i>
Frank Eugene Burpee, A.M., D.Eng.	-	<i>Professor of Mechanical Engineering</i>
Floyd George Ballentine, Ph.D.	-	<i>Professor of the Latin Language and Literature</i>
Martin Linnaeus Drum, Ph.B.	-	<i>Professor of Surveying</i>
Norman Hamilton Stewart, Ph.D.	-	<i>Professor of Zoology</i>
Benjamin Williams Griffith, Docteur de l'Université de Paris	-	<i>Professor of Romance Languages</i>
Paul George Stolz, A.M., Mus.D.	-	<i>Professor of Music</i>
George Benedict Lawson, A.M., D.D.	-	<i>John Howard Harris Professor of Philosophy</i>
James Primrose Whyte, A.M.	-	<i>Professor of Oral English</i>
Frank Garfield Davis, Ph.D.	-	<i>Professor of Education</i>
William Harold Coleman, A.M., Litt.D.	-	<i>Professor of English</i>
Lewis Edwin Theiss, Ph.B., Litt.D.	-	<i>Professor of Journalism</i>
John Winter Rice, Ph.D.	-	<i>Professor of Bacteriology</i>
Charles Martin Bond, A.M., B.D.	-	<i>Professor of Religion</i>
William Henry Eyster, Ph.D.	-	<i>Professor of Botany</i>
Clarence H. Richardson, Ph.D.	-	<i>James S. Swartz Professor of Mathematics</i>
Robert Luke Matz, M.B.A., Ph.D.	-	<i>Professor of Business Administration and Charles P. Vaughan Professor of Economics</i>
Rudolph Peterson, Ph.D.	-	<i>Professor of Economics</i>
Philip Lawrence Harriman, Ph.D.	-	<i>Professor of Psychology</i>
Robert Lee Sutherland, Ph.D.	-	<i>Professor of Sociology</i>
Dalzell Melvin Griffith, Ph.D.	-	<i>Professor of Civil Engineering on the Albert Edward Foley Foundation</i>
Eliza Johnston Martin, Sc.M.	-	<i>Professor of Library Science</i>
Charles Samuel Keevil, Sc.D.	-	<i>Professor of Chemical Engineering</i>
Meyer Francis Nimkoff, Ph.D.	-	<i>Associate Professor of Sociology</i>
Ralph Emerson Page, Ph.D.	-	<i>Associate Professor of Political Science</i>
Adolf Ingram Frantz, Ph.D.	-	<i>Associate Professor of German</i>
George Allison Irland, D.Eng.	-	<i>Associate Professor of Electrical Engineering</i>
Welles Norwood Lowry, Ph.D.	-	<i>Associate Professor of Physics</i>
Paul Gies, Diploma of Music	-	<i>Associate Professor of Music</i>
John Steiner Gold, A.M.	-	<i>Associate Professor of Mathematics and Astronomy</i>
Bruce Jones Miller, Ph.D.	-	<i>Associate Professor of Chemistry</i>
Eugene Shedden Farley, Ph.D.	-	<i>Associate Professor of Education</i>
William Hilliard Schuyler, M.S. in Ch.E.	-	<i>Assistant Professor of Chemical Engineering</i>
Voris Blaine Hall, M.S. in E.E., A.M.	-	<i>Assistant Professor of Physics</i>
Harold Augustus Shaffer, M.S. in E.E.	-	<i>Assistant Professor of Electrical Engineering and Drawing</i>
Jennie Davis Phillips, A.M.	-	<i>Assistant Professor of English</i>
William Thomas MacCreadie, B.S. in M.E., Ph.D.	-	<i>Assistant Professor of Mathematics</i>
Charles Willard Smith, A.M.	-	<i>Assistant Professor of English</i>
Warren De Witt Garman, M.E.	-	<i>Assistant Professor of Mechanical Engineering</i>
Alvin Blocksom Biscoc, Ph.D.	-	<i>Assistant Professor of Economics</i>
Thirl Ernest Newland, Ph.D.	-	<i>Assistant Professor of Education</i>
Clyde Elmore Burgee, A.M.	-	<i>Assistant Professor of Economics</i>
James Anderson Gathings, A.M.	-	<i>Assistant Professor of Political Science</i>
Melvin William LeMon, Sc.B., Mus.M.	-	<i>Assistant Professor of Music</i>
Cyrus Havreld Karraker, Ph.D.	-	<i>Assistant Professor of History</i>
Robert Chester Kintner, Ph.D.	-	<i>Assistant Professor of Chemical Engineering</i>
James Olin Oliphant, Ph.D.	-	<i>Assistant Professor of History</i>
Irving Lester Churchill, Ph.D.	-	<i>Assistant Professor of English</i>
Wilfrid Harris Crook, Ph.D.	-	<i>Assistant Professor of Sociology</i>
Lester Perham Fowle, M.D.	-	<i>College Physician and Assistant Professor of Anatomy</i>
Daniel James Gage, A.M.	-	<i>Assistant Professor of History</i>
Blanchard Stanley Gummo, A.B., B.F.A.	-	<i>Assistant Professor of Art</i>
Roy Carleton Tasker, Ph.D.	-	<i>Assistant Professor of Biology</i>
Romeo Ralph Legault, Ph.D.	-	<i>Assistant Professor of Chemistry</i>

George MacKendrick Gregory, LL.B., Ph.D.	- - -	<i>Assistant Professor of English</i>
George Merrill Kunkel, Ph.D.	- - -	<i>Assistant Professor of Mechanical Engineering</i>
William Thomas Johnson, A.M.	- - -	<i>Assistant Professor of History</i>
Vincent Aloysius McCrossen, Ph.D.	- - -	<i>Assistant Professor of French</i>
William Irving Miller, Ph.D.	- - -	<i>Assistant Professor of Mathematics</i>
Walter Howard Sauvain, Ph.D.	- - -	<i>Assistant Professor of Education</i>
John D. Plant	- - -	<i>Director of Physical Education</i>
Malcolm Eugene Musser, Sc.M.	- - -	<i>Assistant Director of Physical Education</i>
Gladys Ethel Calkins, A.M.	- - -	<i>Instructor in French</i>
Robert Anthony Gardner, B.S. in S.E.	- - -	<i>Instructor in Civil Engineering</i>
Majel Keith Brooks, A.M.	- - -	<i>Instructor in French</i>
Charlotte Guion Armstrong,	- - -	<i>Instructor in Violin</i>
Grace Jenkins	- - -	<i>Instructor in Voice</i>
Melicent Melrose	- - -	<i>Instructor in Voice</i>
Charles Frederick Stiekney, Mus.B.	- - -	<i>Instructor in Violin</i>
Harold Eugene Cook, Mus.M.	- - -	<i>Instructor in Piano</i>
Sylvia Mae Derr, Sc.B.	- - -	<i>Instructor in Physical Education for Women</i>
Charles Augustus Godcharles, A.M.	- - -	<i>Instructor in Philosophy and Psychology</i>
Donald Gale Stillman, A.M.	- - -	<i>Instructor in English</i>
Mildred Louise Sears, A.B., Sc.B.	- - -	<i>Instructor in Secretarial Science</i>
Elwood John Disque, A.B.	- - -	<i>Instructor in German</i>
George Richard Faint, A.M., B.D.	- - -	<i>Instructor in English</i>
William Duncan McRae, Jr., A.B., Mus.B.	- - -	<i>Instructor in Piano</i>
Trennie Elizabeth Easley, A.M.	- - -	<i>Instructor in Business English</i>
Eleanor Fowler Schooley, Sc.M.	- - -	<i>Assistant in Bacteriology</i>
Paul Benson, Sc.M.	- - -	<i>Assistant in Mathematics and Astronomy</i>
Marguerite Alberta Forbell, A.M.	- - -	<i>Assistant in English</i>

CLASSES

(PAGES 44-109)

STUDENTS

GRADUATE STUDENTS

Avery, Lloyd Davis, Sc.B. (<i>Mansfield State Teachers</i>)	Williamsport	Litts, John Charles, Sc.B. (<i>Eust Stroudsburg State Teachers</i>)	Moscow
Bertolette, Daniel Floyd K., A.B.	Shamokin	Lynn, Mary Margaret, Sc.B.	Philipsburg
Brenner, Albert Edward, A.B.	Kingston	McCloskey, James Leo, A.B. (<i>St. Thomas</i>)	Jessup
Burgee, Lois Montgomery, A.B.	Lewisburg	Mallinson, Mary Alice, A.B.	Williamsport
Butler, Rock LeRoy, Sc.B. (<i>Grove City</i>)	Wellsboro	Mattern, Jay Richard, Sc.B. (<i>Susquehanna</i>)	Troxelville
Crediford, Eugene Emerson, Sc.B.	Athens	Mesics, Emil Adam, Ph.B. (<i>Mahlenberg</i>)	West Pittston
Daley, Edward Leo, A.B. (<i>St. Thomas</i>)	Mayfield	Miller, Jacob Emery, Sc.B.	Benton
Dallabrida, Victor Bruno, A.B. (<i>Villanova</i>)	Mt. Carmel	Miller, Lulu Gertrude, A.B.	Lewisburg
Davies, Edwin Jacob, A.B.	Nanticoke	Miller, Warren Leonard, Sc.B. (<i>Mansfield State Teachers</i>)	Mansfield
Dew, Robert S., Sc.B. (<i>Bloomsburg State Teachers</i>)	Nanticoke	Moody, Kenneth Arthur, Sc.B.	Brooklyn, N. Y.
Dillon, James Aloysius, A.B. (<i>St. Thomas</i>)	Pittston	Newfield, Leonard Layton, A.B. (<i>Susquehanna</i>)	Northumberland
Duck, Charles William, A.B.	Lewisburg	Newport, Floyd Darling, Sc.B. (<i>Syracuse</i>)	Glen Falls, N. Y.
Earley, Francis Aloysius, Sc.B. (<i>St. Bonaventure</i>)	Pittston	Nudenberg, Walter, Sc.B.	Newark, N. J.
Evans, Blythe Hurst, A.B.	Plymouth	Piatt, John Elias, A.B. (<i>Susquehanna</i>)	Wyoming
Fagley, Thomas Fisher, Sc.B.	Mt. Carmel	Punshon, Jr., Thomas, Sc.B.	Glen Lyon
Geiger, Margaret Sophia, A.B.	Sunbury	Rajnik, Stanley Louis, Sc.B. (<i>St. Thomas</i>)	Plains
Goyne, Ruth Garner, Sc.B. (<i>Wilson</i>)	Ashland	Rank, John Edward, A.B.	Lewisburg
Grady, Joseph A., A.B. (<i>Susquehanna</i>)	Plains	Reinhart, Phoebe Margaret, A.B.	Milton
Halicki, Edward Henry, Sc.B.	Askam	Ritter, James Harry, Sc.B.	Williamsport
Hankey, Carl August, Sc.B. (<i>West Chester State Teachers</i>)	Wilkes Barre	Robinson, Edward Emanuel, Sc.B. (<i>Lafayette</i>)	Hazleton
Harris, Philip Howell, A.B. (<i>Temple</i>)	West Pittston	Rokosz, Sophie Theresa, A.B.	Nanticoke
Holland, John Samuel, Sc.B. (<i>Pennsylvania State</i>)	Williamsport	Swartz, Lloyd Monroe, A.B. (<i>Susquehanna</i>)	Millerstown
Hozempa, Alfonso Joseph, Sc.B. (<i>St. Thomas</i>)	Edwardsville	Sweely, James Stewart, Sc.B. (<i>Lafayette</i>)	Williamsport
Keil, Philip George, A.B. (<i>St. Thomas</i>)	Hudson	Sweeney, Thomas Francis, Sc.B. (<i>Eust Stroudsburg State Teachers</i>)	Wilkes-Barre
Kennedy, Walter Bernard, A.B. (<i>St. Thomas</i>)	Olyphant	Swimley, Walter William, Sc.B.	Knoxville
Knights, Frances Ellura, A.B.	Williamsport	Vogt, Harry Bernard, A.B.	Wilkes-Barre
Lahodney, William Joseph (<i>United States Naval Academy</i>)	Milton	Williams, Russell, A.B. (<i>Susquehanna</i>)	Sugar Notch
Lavender, Juanita, A.B. (<i>Ohio Wesleyan</i>)	Lewisburg	Williams, Thomas Stuart, Sc.B.	Luzerne
		Wolfe, Lester Clymer, Sc.B. (<i>Mahlenberg</i>)	Allentown

SENIORS: CLASS OF 1937

(PAGES 44-103)

JUNIORS: CLASS OF 1938

Ake, Harold Ney	Haddon Heights, N. J.	Fruchter, Jack	Newburgh, N. Y.
Alex, Anthony	Northumberland	Fryling, Hilda Elizabeth	Sunbury
Alexander, Frank Thomas	Kingston	Gage, Ward Edward	Olyphant
Allen, George Armstrong	Harrisburg	Garrity, Joseph John	Wilkes-Barre
Allen, Margaret Eldreda	Williamsport	Gault, Grace	Coudersport
Anderson, Alice Claire	Latrobe	Gedney, Jeanne Marion	Buffalo, N. Y.
Androski, William Albert	Scranton	George, Helen	Philadelphia
Antonelli, Francis Xavier	West Hazleton	Good, Charlotte Miriam	Lewisburg
Atkins, Sue Rebecca	York	Grim, June Nester	Lincoln University
Bachman, Mary	Stroudsburg	Groover, Robert Wilson	Lewisburg
Baer, Llewellyn Amon	Scranton	Hample, Milton Jacob	Elmira, N. Y.
Bailey, Jack Frederick	Elkland	Harris, Robert Alan	Milton
Baldwin, Mason Williams	Wyoming	Harrison, Jr., Harvey Wilbur	Wilkes-Barre
Ballard, Walter Alexander	Mt. Lebanon	Heberd, Jr., Harry Atwood	Rockville Centre, N. Y.
Ballentine, Ruth Carolyn	Lewisburg	Heisen, Aaron Jerome	Philadelphia
Beers, Robert Oren	Dalton	Hewitt, Irma Lillian	Forty Fort
Beidler, Jr., James Herbert	Ivyland	Hinton, Sarah May	Carbondale
Belles, Blanche Lois	Montoursville	Hires, Clementine Elizabeth	Philadelphia
Belsky, Frederick Charles	Holyoke, Mass.	Hoffman, William Malick	Sunbury
Biscontini, Arnold Lawrence	Glen Lyon	Holota, Dorothy Stephen	Newark, N. J.
Blanche, Ernest Evred	Wallington, N. J.	Hopkins, Thomas Oliver	Wayne
Blix, Dorothy Minna	Collingswood, N. J.	Hudson, Mary Evelyn	Windber
Bloeker, Alma Marie	Westmont, N. J.	Hulick, George Stem	Aldan
Bowman, Herbert Frederick	Sherrill, N. Y.	Hyman, Seymour George	Vineland, N. J.
Bronner, Jr., Nellis Baldwin	Little Falls, N. Y.	Jones, Dilys Martha	Wilkes-Barre
Brown, Alice Gertrude	Haddonfield, N. J.	Kamienski, Edward Paul	Passaic, N. J.
Calvin, Arthur Cooke	Pike, N. Y.	Kanter, Leon Samuel	Bordentown, N. J.
Candy, Jack Hatton	Glen Ridge, N. J.	Kaplan, Seymour Sidney	Brooklyn, N. Y.
Carl, Margaret Louise	Sayre	Kaufman, Harriet Janet	Sunbury
Carpenter, Holly Rawlings	Palmyra, N. J.	Kilgallon, Katherine Marie	Hudson
Chamberlain, Dallas Clinton	Brockway	King, Grace Muriel	Olyphant
Chapin, Lois Vivian	Kingston	Kirby, Jean Clayton	Woodstown, N. J.
Chimock, Emily Geraldine	Mount Carmel	Kob, Leo Bertram	Elizabethtown
Clemens, Clyde Grater	Harleysville	Kolanowski, Leon Thomas	Nanticoke
Clouser, Isabelle LaRue	New Bloomfield	Koshkin, Frederick Herman	New Haven, Conn.
Conti, Enio	Brooklyn, N. Y.	Kotz, John Thomas	Mocanaqua
Corke, Marion Jane	Westfield, N. J.	Krautter, Constance Elaine	Newfoundland
Craig, George Mackenzie	Elmhurst, N. Y.	Kurtz, Jeanne Catherine	Reading
Cranmer, Winifred Stockton	Somerville, N. J.	Lape, Bess Lee	Nanticoke
Culbertson, Anne Elizabeth	Melrose Park	Latch, Joseph Sellers	Berwyn
Dauberman, William Herbert	Lewisburg	Laubacher, Jr., Charles Clement	Altoona
Davis, Carol Lee	Lewisburg	Ledden, Lewis Johnson	Trenton, N. J.
Davis, Dorothy Louise	Philadelphia	Leshner, William Magruder	Washington, D. C.
Deaner, Margaret Blair	Milton	Lipphardt, Edith Marjorie	Westfield, N. J.
Deegan, Jr., Joseph Francis	Milton	Lloyd, Margaret Louise	Harriman, N. Y.
Delafrange, Kenneth Manuel	Vineland, N. J.	McGee, George Vincent	Milton
DeMuro, Samuel Anthony	Wilkes-Barre	McKeage, Mary Belle	Mahaffey
Dennis, Jr., Chester Arthur	Camden, N. J.	McMahan, Janet Louise	Troy
Dickie, Kenneth Morgan	Wilkes-Barre	Mack, Louise	New York, N. Y.
Dilts, Louise Eugenie	Westfield, N. J.	Magill, Jr., Frank Weller	Danville
Dooley, Emily Elisabeth	Plymouth	Martin, Katherine Geraldine	St. George, N. Y.
Druckemiller, Donald Edwin	Sunbury	Mayock, Robert Lee	Wilkes-Barre
Eckert, Robert Burns	Northumberland	Meminger, Howard Theodore	Juniata
Everett, James Frederick	Allentown	Merrion, Howard Joseph	Berwick
Egee, Walter Warren	Rutledge	Monie, Lois Estelle	Moosic
Farquhar, Mary Irene	Lewisburg	Morgan, Thomas Lewis	Blakely
Fieser, Leonard Frederic	Teaneck, N. J.	Morrow, Ann Rachel	Uniontown
Finkelstein, Gerald	Sea Cliff, N. Y.	Nathanowitz, Alvin	Scranton
Fletcher, Jr., David Watson	Greencastle	Navikas, Victor Anthony	Wilkes-Barre
Fletcher, Hilda Dahl	Wilkes-Barre	Nesbit, Samuel Morrison	Lewisburg
Foltz, William David	Connellsville	Newman, Robert George	Danville
Ford, Ralph Morgan	Edwardsville	Nicholls, Marjorie Lois	Pittsfield, Mass.
Fox, Ira Gleason	Narberth	Nicholson, James Frank	Brooklyn, N. Y.
Friedman, Daniel	Brooklyn, N. Y.	Noll, Ruth Evelyn	Lewisburg

Norbert, Chester Paul
Oberdorf, Richard Calvin
O'Brien, Ruth Davis
Parker, Ruth
Peebles, William Robert
Petherbridge, John Hugh
Pfeiffer, William Barnes
Phillips, Jr., Claude Ralph
Pierson, Earle Buchanan
Porter, George Robbins
Quick, Joseph Twinning
Ramsey, James Aloysius
Ranck, Cecil Leslie
Ranck, Marion
Raymond, Jane
Reeves, Elinor Virginia
Reifsnnyder, Sally Adams
Reitz, Robert Lewis
Renville, Robert Otto
Richardson, Jr. C H
Richardson, Marian
Rickards, Joseph Francis
Riggs, Martha Ellen
Robertson, Jr., William Edward
Roski, Ben Peter
Rothermei, Daniel Angstadt
Rusin, Alex Allen
Russell, Virginia Gay
Ruta, John Peter
Sbedico, Joseph Thomas
Schmick, Jesse Elias
Seely, Mary Constance
Shannon, Edson Joseph
Shields, Anna Katherine
Shore, William Francis
Shultz, Kathryn Mervine
Silvius, Walter Paul
Slack, Thelma Viola
Smith, Arrena James
Smith, Edwin William

Kingston
Washington, D. C.
Bronxville, N. Y.
Lewisburg
Trenton, N. J.
Haddonfield, N. J.
Montgomery
Upper Darby
Plainfield, N. J.
Elmira, N. Y.
Morrisville
Wilkes-Barre
Milton
Lewisburg
Corry
New Lisbon, N. J.
Norristown
Lewisburg
Luzerne
Lewisburg
Scranton
Roselle Park, N. J.
Northumberland
Rahway, N. J.
Plymouth
Sunbury
Aldan
Westbury, N. Y.
Wilkes-Barre
Elmira, N. Y.
Elmira, N. Y.
Waverly, N. Y.
Ashley
Pittsburgh
Freeport, N. Y.
Trenton, N. J.
Sunbury
Lewisburg
Nanticoke
Plains

Smith, Stuart Moore
Somers, Lillian Ann
Sopko, Joseph John
Sprague, Harold Guy
Stephano, Stephen John
Stitzer, Roxie Mea
Streeter, Robert Eugene
Sturgeon, James Glenn
Summers, Robert Ludwig
Swan, Julia Emma
Swick, Jesse Howard
Szafran, Joseph Walter
Thirkield, Margaret Gordon
Thomas, Albert Duncan
Tihansky, Theodore Basil
Toone, Irma Helen
Travis, Harvey Winfield
Troutman, Harvey David
Tucker, Paul Marlin
Vail, Alfred Slocum
VanDuren, William
VanNort, Mary Cornwell
VanNuys, Maxwell
Wallace, John Robert
Walter, Ruth Elizabeth
Weaver, Helen Marie
Webb, Ruth Elizabeth
Weber, Eleanor Alice
Weineck, Mae Amelia
Weiss, Lazarus Heller
Williams, David Morgan
Willich, Carol
Wisburn, Marion
Wolfe, Kenneth Dale
Zager, Abraham Jerome
Zigarelli, Fred Edward
Zinck, Gertrude Leah
Zlotkin, Louis
Zott, Frederick DePauw

Montour Falls, N. Y.
Derby, Conn.
Glen Lyon
Campbell, N. Y.
Norwich, Conn.
Aristes
Williamsport
Oakdale
Milton
Black Lick
Beaver Falls
Plains
Bala Cynwyd
Kingston
McAdoo
Needham Heights, Mass.
Endicott, N. Y.
Milton
Sunbury
Scranton
Paterson, N. J.
Scranton
Cranford, N. J.
Swedesboro, N. J.
Lewisburg
Scranton
Atlantic City, N. J.
Bridgeton, N. J.
Nanticoke
Wilkes-Barre
Wilkes-Barre
Sea Cliff, N. Y.
Hackettstown, N. J.
Lewisburg
Red Bank, N. J.
Paterson, N. J.
Penns Grove, N. J.
Freehold, N. J.
Carlstadt, N. J.

SOPHOMORES: CLASS OF 1939

Adams, Phyllis Frances
Addimanda, Christian Louis
Allen, Kenneth Alfred
Anderson, Margaret Florene
Arbogast, Jr., Lloyd Leon
Askey, Maxine Louise
Auten, John Robert
Bagenstose, David Rutherford
Baldwin, Jr., William Samuel
Bankovich, Joseph Paul
Baranzelli, Alda Mary
Barnes, Bruce Walton
Bashore, Isabel Jane
Bastedo, Marjorie Lenora
Bawden, Harriet Elizabeth
Bechtel, Robert John
Beckworth, Jr., Charles Henry
Bennett, Frances Elizabeth
Berk, Leon
Birschtein, Benjamin
Bland, Jonathan Fillmore
Blumenson, Martin
Bond, Betty Barbara
Booth, Jr., Winfield Scott
Borneman, Ruth Reeves
Bosze, Jr., Joseph John

Scranton
Pittston
Quincy, Mass.
York
Lewisburg
Oil City
Lewisburg
Brooklyn, N. Y.
Clarks Summit
Swoyerville
East Elmhurst, N. Y.
Norwalk, Conn.
Port Royal
Princeton, N. J.
Johnstown
Lewisburg
East Lansdowne
Maplewood, N. J.
Brooklyn, N. Y.
Atlantic City, N. J.
Upland
Bernardsville, N. J.
Wiconisco
Rutherford, N. J.
Millville, N. J.
Hope Lawn, N. J.

Both, George Alan
Boyer, Wilbur Biehle
Bracken, Charles Oliver
Brown, Ruth Eleanor
Brozman, Jeanne Rose
Bruce, Everett Albert
Bruce, Richard Barmore
Brumberger, Robert Clarke
Buckalew, Gordon Wanser
Burke, Robert James
Buss, Catherine Louise
Cabal, Albert Valentin
Campman, George Frederick
Campo, Jr., George Joseph
Canarick, Sidney
Cannon, Thomas Barr
Carretta, Eleanor
Carson, Harry LeRoy
Cheponis, Albert John
Christopher, Kathryn Margaret
Clasen, Lois Muriel
Claus, Karl Max
Cleaves, Marjorie Corinne
Cloos, Margaret Elisabeth
Clouser, Mildred Evelyn
Collett, Grace Elisabeth

Scarsdale, N. Y.
Northumberland
Armagh
New Rochelle, N. Y.
Williamsport
Sunbury
Flushing, N. Y.
Maplewood, N. J.
Montclair, N. J.
Latrobe
Dewart
Woodbury, N. J.
Jersey Shore
Forest Hills, N. Y.
Glen Cove, N. Y.
Oakmont
Mount Vernon, N. Y.
Watsonstown
Peckville
Yorketown, N. J.
Prospect Park
Washington, N. J.
Altoona
New York, N. Y.
New Bloomfield
Bellmawr, N. J.

Collins, Janet Hunt	Wyncote	Hechtkopf, Fabian Stanley	Port Chester, N. Y.
Condict, Trimble Chubb	Post Mills, Vt.	Heller, Betty Jane	Mt. Ephriam, N. J.
Cook, Glover Hardy	Elberton, Ga.	Heller, William Jenkins	St. Clair
Cook, Helen Lucile	Vicksburg	Helton, Robert Addison	Beechwood
Cooke, Ralph Charles	Rutherford, N. J.	Henderson, Charles Newton	West Chester
Copeland, Josephine Lawrence	Queens Village, N. Y.	Henry, Alberta Bernice	Vandergrift
Coren, Lewis	Mount Carmel	Hershey, Robert Kistler	Turtle Creek
Cornellier, Virginia Mae	Westfield, N. J.	Hertz, Richard Rhine	Milton
Coulbourn, Thomas Dukes	Denton, Md.	Hewitt, Ruby Pearl	Cortland, N. Y.
Crawford, William Dean	Mount Vernon, N. Y.	Hickman, Charles Joseph	Atlantic City, N. J.
Croft, Ruth Margaret	Elwood City	Higgins, Ruth Barbara	Mount Vernon, N. Y.
Crossett, Inez Elizabeth	Hillside, N. J.	Hill, Marjorie Jane	Johnstown
Crouse, Dorothy Marie	Greensburg	Hinebaugh, Herbert Clyde	Shamokin
Cunliffe, Helen Lavina	Baldwinsville, N. Y.	Hirko, Anne	Plains
Currier, Laurence Meredith	Westville, N. Y.	Hohnbaum, Florence Elizabeth	Newark, N. J.
Davis, Betty Redelin	Alliance, O.	Hostetter, Pearl Henrietta	Hanover
Deaner, Marion Elizabeth	Milton	Howell, Harry Robert	Sewaren, N. J.
DeBolt, Stanton Edwin	Mapletown	Hughes, David Wheatley	Cape May, N. J.
Delluva, Adelaide Marie	Bethlehem	Humphrey, Harry LeRoy	Philipsburg
Dickey, Dorothy Louise	Lock Haven	James, Jr., William Lewis	West Nanticoke
Dobrof, Alfred	Ventnor City, N. J.	Jenkins, Willard Warren	Scranton
Drozdiak, Walter Michael	Shamokin	Johnson, John Albert	Olyphant
Duffy, John Joseph	Trenton, N. J.	Jones, Willis Erwin	Elyria, O.
Dunham, Charles Vernon	Meadville	Kayhart, Roger Ellsworth	Mountain Lakes, N. J.
Eck, Jules James	York	Kelchner, Jr., William Hayes	Philadelphia
Edwards, Eleanor Florence	Queens Village, N. Y.	Kephart, Stewart Bruce	Reading
Evans, Margaret Frances	Towanda	Kline, Donald LeRoy	Shamokin
Eyer, Charles Rohland	Lewisburg	Kohberger, Jr., Joseph	Mount Pocono
Eyster, Jr., William Henry	Lewisburg	Kroether, Doris Irene	Bellerose, N. Y.
Fairgraves, Robert James	Erie	LaBrake, Clyde Robinson	Syracuse, N. Y.
Fausak, Emma Rose	Hightstown, N. J.	Lane, George Leonard	Long Branch, N. J.
Feldman, Lester	Stamford, Conn.	Lane, William Henry	Philadelphia
Fishel, Pauline Emma	York	Laughlin, James Knowlton	Merion
Fisher, Samuel Scott	Allenwood	Leibach, Thomas Calvin	Robesonia
Fithian, John William	Williamsport	Leiser, John Young	Lewisburg
Flower, Betty Jane	Gouldsboro	Leishman, Ruth Carlyn	Lewes, Del.
Friedman, Leonard	Elmira, N. Y.	Leoffler, Jr., Severine George	Washington, D. C.
Frisoli, Harold	Newark, N. J.	Leshner, Herbert Alfred	Northumberland
Frith, James Robert	Williamsport	Lewis, Robert Blauvelt	Passaic, N. J.
Fuglestad, Arne	Randall Manor, N. Y.	Liebensberger, Sara Louise	Lansford
Fuller, Catherine Neoska	Turbotville	Limyansky, George	Manville, N. J.
Gardner, Jane Croyle	Johnstown	Linnig, Frederic John	Brooklyn, N. Y.
Gault, John Clifton	Coudersport	Llewellyn, Ruth Eleanor	Johnstown
Gentile, Francis John	Summit, N. J.	Lucas, Katharine Elizabeth	Frackville
Gerard, Paul Mason	Blairsville	Lynn, John Pero	Kingston
Geuder, Arthur John	Olean, N. Y.	McConnell, John DeWitt	Upper Montclair, N. J.
Goetze, Arthur Ferdinand	Newark, N. J.	McDonough, Jr., Thomas Francis	Elmira, N. Y.
Goldfarb, William	Port Chester, N. Y.	McFate, Edward Thomas	Ridley Park
Good, Roy Marlyn	Lewisburg	McGraw, Bruce Gibson	Philadelphia
Grabau, Lois Estelle	Floral Park, N. Y.	McKenna, Janet Irene	New Rochelle, N. Y.
Graham, Helen	Far Rockaway, N. Y.	Machamer, Gladferd Doris	Lewisburg
Graham, Ruth Harriet	Granville, Ohio	Maloney, Edward Alexander	Franklin
Green, Mildred Edna	York	Maloney, Martin James	Rochester, N. Y.
Greene, John Newport	Lewisburg	Manning, Henry Wallace	Lewisburg
Grieseimer, Robert Daniel	Reading	Manrodt, Jr., Kurt	Newark, N. J.
Griffith, Jr., Havard Evan	Harrisburg	Martin, Carol	Aliquippa
Grossman, Howard Bruce	Philadelphia	Martin, Henry Arthur	Hazleton
Grow, George Lamar	Shamokin	Mathias, Earl Pangburn	Lewisburg
Gundel, Charles John	East Lansdowne	Mathias, Roy Pangburn	Lewisburg
Gundrum, John Harry	Muncy	Matweecha, Metro Meh	McAdoo
Gunter, Robert Leon	Danville	Mazanek, Anthony Peter	East Vandergrift
Guyer, Walter	Milton	Meek, Frances Jane	Allenwood
Hall, George Matthew	Williamsport	Meister, James Herman	Upper Montclair, N. J.
Hall, Maybelle Johnston	Brooklyn, N. Y.	Meltzer, Ray	Mount Vernon, N. Y.
Hamburg, Allen Edward	Hatboro	Mervine, Hannah Emery	Lock Haven
Hanson, William Clarence	Milton	Miller, Edward McCague	Upper Darby
Harnish, Irene Gudykunst	Allenwood	Miller, Jean Kirk	Coatesville
Harris, Helen Elizabeth	Pittsburgh	Millward, Dorothy Eaton	Milton
Harris, Henry Mervin	Washington, D. C.	Minium, Kathryn Ruth	Carlisle
Hawkins, James Robert	DuBois	Moore, Marshall Edward	Montoursville
Hechler, Robert Frederick	Mount Carmel	Morrison, Marcia Minnie	Rochester, N. Y.
		Moser, Franklin Wattles	York

Mosler, Herman Benjamin
 Mueller, Ernest Conrad
 Mugler, Jr., Daniel John
 Mutchler, Charles Edward
 Myers, Helen Arlene
 Nathan, Richard
 Naumann, Betty Louise
 Nelson, June Elizabeth
 Nesbit, Carroll Clifton
 Noecker, Helen Wilburetta
 Noll, Charlotte Rose
 Noll, Frank Henry
 O'Leary, Helen Louise
 Osborne, Elizabeth Grace
 Otlowski, Raymond
 Pearlman, Emanuel Edward
 Pearson, Frances M. Hamilton
 Perrin, Margaret Serrill
 Perry, Ruth Alma
 Peterson, Esther Margaret
 Poinier, Barbara Day
 Policelli, Anthony
 Possessky, Kathryn Helene
 Powell, Grace Amy
 Price, Dorothy Marion
 Quick, Martin Albert
 Rabe, Edward Frederick
 Rabinowitz, Donald Harold
 Rake, Norman
 Rapp, Edward
 Rea, Vera Margaret
 Reehling, Richard George
 Rees, Ralph
 Reese, Fred William
 Reider, Richard Koons
 Reiff, Margaret Elizabeth
 Reifsnyder, Esther Elizabeth
 Rhoads, Jr., Walter Daniel
 Rhodes, Hoover
 Rhodes, Richard Kenyon
 Rishel, Robert Schuyler
 Robbins, Joseph C.
 Roberts, William Henry
 Robinson, Dorothy Grace
 Rockwell, Marguerite Ely
 Rogal, David
 Rohman, Gwendolyn
 Rohrs, Walter Frederick
 Roselle, Ethel Eileen
 Ryder, William Lewis
 Sandler, Irving
 Savich, Vera
 Savidge, Robert McCloughan
 Schaef, Charles Joachim
 Scharfenberg, Doris Ann
 Schumacher, Ida Alberta
 Scott, Howard Irving
 Seers, Robert Franklin
 Seiler, John Franklin
 Sheetz, Evelyn Marie
 Sherwood, Jr., James Frank

Brooklyn, N. Y.
 Berwyn
 Chester, N. J.
 Shamokin
 York
 New York, N. Y.
 Ridgewood, N. J.
 Oil City
 Lewisburg
 Renovo
 New Providence, N. J.
 Northumberland
 Pittsburgh
 Danbury, Conn.
 Perth Amboy, N. J.
 Brooklyn, N. Y.
 Drexel Hill
 Media
 Lancaster
 Brooklyn, N. Y.
 South Orange, N. J.
 Roseto
 Lost Creek
 Williamsport
 Newark, N. J.
 Philadelphia
 Watsonstown
 Brooklyn, N. Y.
 Bushkill
 Philadelphia
 Christiana
 New Freedom
 Nanticoke
 Danville
 Schuylkill Haven
 Primos
 Jamaica, N. Y.
 Columbus, Ga.
 Milton
 Westbrookville, N. Y.
 Lewisburg
 Brooklyn, N. Y.
 Roebing, N. J.
 New Bethlehem
 Hamilton, N. Y.
 Atlantic City, N. J.
 Shohola
 New York, N. Y.
 Rockville Centre, N. Y.
 Lawrenceville
 Elmira, N. Y.
 Moorestown, N. J.
 Sunbury
 Strafford
 Belleville, N. J.
 Lindenwold, N. J.
 Providence, R. I.
 Milton
 Milton
 Halifax
 Farrell

Shipman, Robert Henry
 Shupe, David Ralston Walkinshaw
 Sieber, Jr., Frederick Christian
 Silverman, William
 Skublicki, Gertrude Wanda
 Slavin, George Francis
 Smirnow, Virgil
 Smith, Robert Edward
 Smith, Robert Wellington
 Smith, William Clark
 Snively, Dorothy June
 Snyder, Jane
 Sober, Charles Townsend
 Specht, Helen Louise
 Stafford, Harold Rellinger
 Stahler, Mildred Louise
 Stecker, Jean Elizabeth
 Stevenson, Robert Edward
 Stewart, John Donald
 Stolarz, Lester Donald
 Stone, Marion Ditting
 Strub, Paul Theodore Weinert
 Summersgill, Travis Lowe
 Sway, Arthur Albert
 Talips, Philip
 Taylor, Robert Stuart
 Tebbs, Paul Ingersoll
 TenBroeck, Rosetta Skeath
 Thomas, Stanley Caldwell
 Thompson, Hamilton Obergfell
 Thompson, Laura Jane
 Thornton, Helen Mary
 Toland, William Arthur
 Tomasetti, Louis Vincent
 Tomlinson, Jr., Edgar Allen
 VanWie, Ruth Harriett
 Wagener, Martin Curt
 Wallis, Aletta Anna
 Weaver, Clarence Roberts
 Weidemann, Jr., Walter
 Weidner, Harold Eugene
 Wein, Ada Mae
 Wein, Melvin
 Weinik, Leonard Benfield
 West, Donald Parker
 White, James Arlington
 Wilkinson, Arline Claire
 Wilkinson, Dan Philip
 Williams, David Morgan
 Williams, Lewis Gould
 Winder, Ruth Sarai
 Winter, William Edward
 Wohlsen, Ruth Keller
 Wolf, Jr., Anton Oscar
 Wood, Harry Peterman
 Work, William Swanney
 Wrigley, Robert Alexander
 Wynn, Dale Richard
 Zerbola, Dorothea Louise
 Ziegler, David

Sunbury
 Saltsburg
 Wormleysburg
 West Orange, N. J.
 Camden, N. J.
 Newark, N. J.
 Brooklyn, N. Y.
 Ridgewood, N. J.
 Berwick
 Allentown, N. J.
 Hollidaysburg
 Altoona
 Danville
 Stoystown
 Detroit, Mich.
 Union City, N. J.
 Hazleton
 Vineland, N. J.
 Churchville, N. Y.
 Clifton, N. J.
 Hollidaysburg
 Williamsport
 Garden City, N. Y.
 Port Jervis, N. Y.
 Clifton, N. J.
 Emlenton
 Harrisburg
 Bayonne, N. J.
 Hazleton
 Atlantic City, N. J.
 Douglaston, N. Y.
 Glen Ridge, N. J.
 Danville
 Old Forge
 Merchantville, N. J.
 Palatine Bridge, N. Y.
 Springfield, Mass.
 Rockville Centre, N. Y.
 Sunbury
 Glenside
 New Hyde Park, N. Y.
 Williamsport
 Richmond Hill, N. Y.
 New York, N. Y.
 Montclair, N. J.
 Seminole
 Millburn, N. J.
 Cresson
 Vandergriff
 Franklinville, N. Y.
 Beaverdale
 Hollidaysburg
 Lancaster
 Forest Hills, N. Y.
 Muncy
 Endicott, N. Y.
 Mahaffey
 Derry
 Danbury, Conn.
 Drexel Hill

FRESHMAN: CLASS OF 1940

Abbott, Harlan Edward
 Abbotts, Ethel
 Adams, Donald John
 Albert, Paul Monroe
 Allen, Lorryne Arden

Rebersburg
 Trenton, N. J.
 Kane
 New York, N. Y.
 Westwood, N. J.

Allen, William Ralph
 Allison, Jr., Raymond Bruce
 Alpert, Martin
 Anderson, Herbert Henry
 Andrews, Arnold Robert

Coytesville, N. J.
 Cresson
 Williamsport
 Savona, N. Y.
 New York, N. Y.

Armold, John Davis	Plainfield, N. J.	Dreher, Mary Shiffer	Wellsboro
Armstrong, Jeannette Cooke	Paulsboro, N. J.	Drumm, Donald Larue	Williamsport
Ashman, Catherine Austin	Palmerton	Duchine, James Howard	East Orange, N. J.
Auten, Jr., Clarence Leroy	Lewisburg	Dunmire, John Richard	Turbotville
Babbitt, Walter Edward	Franklinville, N. Y.	Dunn, Jack Lamar	Berwick
Baiada, Laurence Alonza	Riverside, N. J.	Edwards, Charles Richard	Freeland
Bailey, Madge Mary Esther	Philadelphia	Edwards, Charles Robert	Hightstown, N. J.
Balbirnie, Helen Paton	Philadelphia	Edwards, Eleanor Gertrude	Cleveland Heights, Ohio
Barr, Dorothy Ann	Altoona	Eister, Warren Kenneth	Sunbury
Barron, Edgar Eugene	Youngwood	Elmen, Richard Spencer	Leonia, N. J.
Barry, Dorothy May	Milton	English, Lewis King	Sunbury
Bastian, Catherine Marie	W. New Brighton, N. Y.	Eshelman, Glenn Harrison	Palmyra
Beaver, George Wendell	Millerstown	Evans, Carlyle Griffith	Slatington
Beitler, Eugene Phelps	Huntington, N. Y.	Evans, Grace Louise	Windber
Beneker, Helen Martina	Truro, Mass.	Eyler, Mary Elizabeth	Pittsburgh
Bennett, Carl Allen	Montandon	Eyster, Beulah Weiser	Sunbury
Bernhart, Jr., Charles Baker	Lewisburg	Fahringer, John Conrad	Wauwatosa, Wis.
Bernstein, Robert Erwin	Emerson Hill, N. Y.	Fattaruso, Gaetano Thomas	Newark, N. J.
Berson, Harold	Shenandoah	Feltner, Ruth Roberta	New York, N. Y.
Biehn, Gerald Lincoln	Quakertown	Fenton, Dorothy Pauline	Philadelphia
Black, Gordon Smith	Pittsburgh	Ferber, Alexander Bentley	New York, N. Y.
Boguszewski, Theresa Margaret	Nanticoke	Ferguson, Jr., Frank Currier	Astoria, N. Y.
Bonanno, Frank Joseph	Ridgewood, N. J.	Fernandez, Orlando Agustin	Havana, Cuba
Boquist, Edith Mathilda	Phillipsburg, N. J.	Fish, Douglas Llewellyn	Trenton, N. J.
Bortz, Margaret Mae	Upper Darby	Fisher, Olive Virginia	Arlington, N. J.
Bowen, Ora Lillian	Merchantville, N. J.	Fisk, Jean Meredith	Suffern, N. Y.
Bower, Arthur Kermit	Berwick	Fleming, John Richard	Philadelphia
Bowser, Perry Frank	Knox	Follmer, Alice Marie	Milton
Boyer, Lea Madison	Catawissa	Foresman, John Whitney	Lewisburg
Bratton, Sara Martha	Lewisburg	Fortner, Donald Eugene	Lewisburg
Brelsford, John Dale	Muncy	Frantz, Evelyn Josephine	Lewisburg
Briggs, Sarah	Shickshinny	Frantz, Jasper Hoffa	Lewisburg
Brinkman, Betty	Lancaster	Funair, Frank Samuel	Walston
Brooks, Bernard James	New York, N. Y.	Gallagher, Norman Knox	Glen Ridge, N. J.
Brooks, Evelyn Pauline	Summit, N. J.	Galloway, Evelyn Ruth	Lewisburg
Broome, Jr., Walter Gray	Ventnor, N. J.	Gallup, Janet Brooks	Pittsfield, Mass.
Brown, Harold Ira	Union City, N. J.	Gardner, Edward DeWitt	Canton
Brown, Richard Fargo	Garden City, N. Y.	Gardner, Grace Latham	Montrose
Brumberger, Richard Alfred	Maplewood, N. J.	Garrison, Jack McCaulay	Summit, N. J.
Bucher, John Francis	Sunbury	Gearhart, Robert Milton	Johnstown
Buckley, Arthur Ray	Mount Union	Geiger, Jr., John Raymond	Williamsport
Burkart, Joseph Senior	Hawthorne, N. J.	Geiss, Jack Chalmers	Elizabethville
Burke, Mary Claire	Mahanoy Plane	Geissel, Mary Katharine	Paoli
Burrows, Anne Emily	Picture Rocks	Gemberling, Ruth Annie	Lewisburg
Busso, Mary Ann	Orange, N. J.	Gerard, Ralph McKinney	Blairsville
Bytheway, John Edward	Mooween	Gerecke, Raymond Wesley	Bergenfield, N. J.
Cannestro, Victor Joseph	Newark, N. J.	Gibson, William Ford	Windber
Caporaletti, Stephen Michael	Mocanaqua	Godshall, Jr., Harold	Philadelphia
Catherman, Charles William	Montgomery	Gottschall, Dorothy Laura	Baltimore, Md.
Childs, Jr., Ralph	Westfield, N. J.	Gray, Elmer Don	Mt. Lebanon
Clayton, Martha Eloise	Hangchow, Chekiang, China	Green, Frederick Stroehman	Harrisburg
Cohan, George Michael	Mt. Vernon, N. Y.	Green, Jacob Paul	McKee
Cohen, David Daniel	Newark, N. J.	Greenman, Allan	Montclair, N. J.
Cornwell, Elizabeth Margaret	Lionville	Greenwald, Jr., Martin Daniel	New York, N. Y.
Cox, Ruth Myfanwy	Philadelphia	Grieco, Joseph Victor	Jersey Shore
Crandell, Frank Russell	Dushore	Griffin, Howard Randolph	Bayside, N. Y.
Cubberley, Edna May	Tenafly, N. J.	Griscom, Elma Alice	Trenton, N. J.
Danby, Ruth Virginia	Baltimore, Md.	Gross, Jr., Charles Ralph	Sunbury
Dannenmann, Alma Gretchen	South Orange, N. J.	Gulnac, Howard Dean	Ridgway
Davis, Donald L.	Carnegie	Haire, Grace Louise	Maplewood, N. J.
Davis, Margaret Esther	Glenside	Hall, Agnes Marian	Floral Park, N. Y.
Davis, Margaret Louise	Lewisburg	Hamilton, Harriette	Caldwell, N. J.
Davis, Osborne W.	Kingston	Hammer, Theodore Emmanuel	Meriden, Conn.
Davis, Wilbur Evan	Ashland	Hart, Everett Martin	Brooklyn, N. Y.
deBeck, Sylvia Elizabeth	Maplewood, N. J.	Haseltine, Carl Wentzel	Pittsburgh
Deihl, Eleanor Idella	Manchester, N. H.	Hasselberger, William Ferdinand	Mount Vernon, N. Y.
Dent, LaRue Corbett	Stroudsburg	Healey, Alice Paul	Philadelphia
DePierro, Dorothy Ann	South Williamsport	Heffner, David Beitler	Fleetwood
Diblin, Joseph Armstead	Elmira, N. Y.	Henning, Curtis Erich	Oreland
Distel, Jr., Irving William	Johnstown	Herrold, Jack Lee	Sunbury
Doling, Dorothy Jane	Shamokin	Herzfelder, Robert Kuh	New York, N. Y.
Drayton, Charles Franklin	Brooklyn, N. Y.		

Hess, Russell Otterbein
 Hickie, Gilbert Roy
 Higgins, Warren
 Hill, Roland Hurdon
 Hirsh, Emanuel Louis
 Holderman, Carol Jean
 Horther, Edward Joy
 Houser, Robert Charles
 Howe, Claire Elizabeth
 Hower, John Franklin
 Hulbert, William Charles
 Hunter, Jr., Calvin Ralph
 Hutchison, Mary Elizabeth
 Iacurto, John Daniel
 Ifill, Elizabeth Allendar
 Ingersoll, Lois Dorrit
 Johnson, Mary Louise
 Johnson, Ralph Keeler
 Johnstone, Janet Brayton
 Jones, James Robert
 Jones, Jr., Percy Lewis
 Jones, Robert
 Kahley, Robert Harry
 Kaiser, Herbert Henry
 Kandle, Edward Arthur
 Kanengiser, Irving
 Kaplan, Emil
 Kaplan, Herbert
 Kass, Bernard Maurice
 Kauffman, Carson Wesley
 Keenan, Jr., Charles Robert
 Keil, Howard John
 Keiser, William Lewis
 Kelley, Ward William
 Kendrick, Harold Philip
 Keshishian, Jacques
 Kessler, John Arthur
 Kettell, Robert Harry
 Kierce, Harold Frank
 Klieck, George Herman
 King, Harle Walter
 King, Norman Rock
 Klase, Robert Franklin
 Klein, Albert Lester
 Klinetob, Richard Hampton
 Knouse, Wayne Edmund
 Knox, Homer Charles
 Kohl, Eleanor Jeannette
 Kornblatt, Benjamin
 Koshland, Elizabeth Eugenie
 Kovski, John Joseph
 Kraft, Stephen Jacob
 Kranzley, Arlene Schlicher
 Krausser, Howard Francis
 Kreider, Annabel Hoch
 Kyle, Lorena Maria
 LaGrande, Helen Frances
 Laidacker, Fred Joe
 Lange, Margaret Louise
 Larsen, Carter Lawrence
 Lautenschlager, Elizabeth Clara
 Lepperd, Alma Ruth
 Levan, Jean Morrison
 Levinson, Leonard Edgar
 Lewis, Charles Frederick
 Lewis, Edward
 Lewis, Jr., Edwards Butts
 Lichtenfels, John Ralph
 Liffand, Philip Paul
 Link, Jr., John Clark
 Link, Joseph Albert
 Lohr, Alice Elfreda
 Lombard, Calvin Choate
 Trenton, N. J.
 Montclair, N. J.
 Upper Darby
 Downingtown
 Brooklyn, N. Y.
 Shenandoah
 Flushing, N. Y.
 Lewistown
 Bellwood
 Danielsville
 Orange, N. J.
 Harrisburg
 Ridgway
 Altoona
 Drexel Hill
 Maplewood, N. J.
 Lewisburg
 Syracuse, N. Y.
 East Orange, N. J.
 Mt. Carmel
 Nanticoke
 Plymouth
 Elmira, N. Y.
 Newburgh, N. Y.
 Woodbury, N. J.
 Newark, N. J.
 Clifton, N. J.
 Dover, N. J.
 New York, N. Y.
 Selinsgrove
 Oakdale
 Oil City
 Watsontown
 East Rockaway, N. Y.
 Belleville, N. J.
 Port Washington, N. Y.
 Hunlock Creek
 Shamokin
 Jersey City, N. J.
 Ephrata
 Newton, N. J.
 Jamaica, N. Y.
 Sunbury
 Newark, N. J.
 Milton
 Harrisburg
 Northumberland
 Clark's Summit
 Wilkes-Barre
 Lewistown
 Erie
 New York, N. Y.
 East Greenville
 Union City, N. J.
 Sharon Hill
 Yeadon
 Coytesville, N. J.
 Turbotville
 Glen Rock, N. J.
 Marlton, N. J.
 Philadelphia
 Pottstown
 Reading
 Woodmere, N. Y.
 Glen Campbell
 Camden, N. J.
 Wilkes-Barre
 Pitcairn
 Phillipsburg, N. J.
 Woodbury, N. J.
 Woodbury, N. J.
 Lincoln Park, N. J.
 Washington, D. C.
 Loos, Doris Elizabeth
 Lowe, Jr., Horace Alvin
 Lowther, Ruth Parke
 Ludwig, Barbara
 Lyon, David Mansfield
 Lyons, Will
 McBrian, John Edward
 McCausland, Henrietta Louise
 McClelland, Mary Malone
 McCrina, Mary Theresa
 McDowell, Lester LaShelle
 McKee, Kenneth Bell
 McKee, Jr., Louis Edwin
 McKee, William Sloan
 McKelvey, Harold Edward
 McLain, Robert Delos
 McQuay, Emma Elizabeth
 MacWilliam, Thomas Adison
 Maiorino, Joseph Alfred
 Malick, Anna Ruth
 Malick, Howard Morgan
 Manker, Raymond Oscar
 Marcus, Celia
 Marks, Franklin Joseph
 Marsh, Edna
 Marsh, Frederick Anderson
 Martin, James Luther
 Mayhew, Mary Louise
 Mearns, Frank Chandler
 Meckler, Florretta Marie
 Metzger, John Clark
 Meunier, Dorothy Genevieve
 Michel, Frederick Albert
 Mick, Felix
 Milanick, Vera Elaine
 Miller, Margaret Permilla
 Mills, Lemar Charles
 Moke, Wilbur Roger
 Moll, Howard King
 Moore, Alice Christy
 Moore, Samuel John
 Mowry, Frank
 Muir, John Edison
 Mulford, Helen
 Murphy, Geraldine Harriet
 Murray, Esther Gertrude
 Nardy, Christine Anne
 Nichols, Elizabeth May
 Nichols, Emmabelle
 Nork, Vincent Hilary
 Oaks, Dorthey Wright
 O'Leary, Doris Jane
 Overbagg, Gerald Hoyt
 Owens, Eleanor Marie
 Patterson, Katharine LeVere
 Paul, Frank
 Pauly, Howard Almarin
 Peachey, Helen Elaine
 Pearce, Alferetta Ruth
 Pegg, Harold Clark
 Perez, Robert Cleaveland
 Peters, Walter Glendon
 Petrick, Jr., Paul Joseph
 Phillips, Lewis Eugene
 Pinto, Anthony Roland
 Pocius, Frank Leon
 Posner, Ralph
 Price, Frederick Sheldon
 Prigger, Jr., William
 Prouty, John Azro
 Pulford, James Baldwin
 Quinn, Edward Eugene
 Reading, William Dufton
 Norristown
 Washington, D. C.
 West Orange, N. J.
 Swarthmore
 Bethesda, Md.
 Brooklyn, N. Y.
 Port Washington, N. Y.
 Camden, N. J.
 Kutztown
 Williamsport
 Maplewood, N. J.
 Hanover, N. H.
 Altoona
 Montclair, N. J.
 Rural Valley
 Williamsport
 Emporium
 Perth Amboy, N. J.
 Trenton, N. J.
 Sunbury
 Sunbury
 Bernardsville, N. J.
 Scranton
 Selinsgrove
 Pottsville
 Montclair, N. J.
 Lewisburg
 Atlantic City, N. J.
 Ardmore
 Elizabeth, N. J.
 Muncy
 Merchantville, N. J.
 Forest Hills, N. Y.
 Milford, Del.
 Frackville
 Lewisburg
 Warsaw, N. Y.
 Plainfield, N. J.
 Jenkintown
 Sunbury
 Dormont
 Aliquippa
 South Williamsport
 Newark, N. J.
 Bala Cynwyd
 Lewisburg
 Leechburg
 Elsmere, Del.
 Elsmere, Del.
 Nanticoke
 Summit, N. J.
 Johnstown
 Saugerties, N. Y.
 Altoona
 Wilkinsburg
 Trenton, N. J.
 Montclair, N. J.
 Woodbury, N. J.
 Irvington, N. J.
 Wilkes-Barre
 Scranton
 Wenonah, N. J.
 North Arlington, N. J.
 Lewisburg
 Roseto
 Riverside, N. J.
 Jackson Heights, N. Y.
 Harrisburg
 Pedricktown, N. J.
 Newport, Vt.
 Elmira, N. Y.
 Bloomfield, N. J.
 Clearfield

Reid, Jr., Joseph Alexander	Westfield, N. J.	Stryker, Weston Carlisle	Williamsport
Reitz, Raymond Edward	Mt. Carmel	Stuck, Marian Ellora	Lewisburg
Reitz, Spencer	Brooklyn, N. Y.	Styer, Marguerite Walton	Norristown
Replogle, Warren Henry	Altoona	Swartz, Walter Zachariah	Moscow
Reynolds, Doris	Rockville Center, N. Y.	Swayze, Alden Eugene	Canton
Rhodes, Harwood Jason	Berwick	Talbot, Betty Lee	Wilmington, Del.
Rice, John Miller	Lewisburg	Talmage, Jeanne Margaret	Canadensis
Riley, William Oliver	Parsons, W. Va.	Tedesco, Eugene Carl	Peckville
Robenolt, George Edward	Milton	Teitelbaum, Maurice Joel	Newark, N. J.
Rockefeller, George Richard	Sunbury	Teltser, Milton	Orange, N. J.
Roe, Leo James	East Paterson, N. J.	Terrill, Robert Mead	Conneautville
Rolfe, Jeanne	Maplewood, N. J.	Thomas, Donald William	Shamokin
Romweber, Margaret	Franklinville, N. Y.	Thomas, George William	Lewisburg
Rothrock, David Roswell	Milton	Thomas, Hazel Madeline	Huntington Mills
Roughgarden, Cornelius Robert	Paterson, N. J.	Thomas, Leighton John	Peckville
Roversi, Marie Adele	Kew Garden, N. Y.	Thornley, Roy Hilton	Williamsport
Ruigh, Alice Beatrice	Metuchen, N. J.	Tiffin, Ruth Constance	Ridgewood, N. J.
Rupp, Barbara Anna	Lewisburg	Tompkins, Barbara Magruder	Staten Island, N. Y.
Sanders, Helen Laurene	Shamokin	Towner, Bette Bush	Binghamton, N. Y.
Schnure, Robert Bunnell	Sparrow's Point, Md.	Towner, Virgil Lloyd	Pittsburgh
Schreiber, Frederick Charles	Ocean City, N. J.	Tressler, Isaac Jacob	Herndon
Schriver, Edwin Stanton	Philadelphia	Trinkhaus, Ruth Jean	Ridgewood, N. J.
Schultz, William Henry	Harrisburg	Turner, Mildred Alice	Honesdale
Scott, Jr., Charles Rose	Philadelphia	Tyson, Jr., James Arthur	Merion
Seckary, Nicholas John	Scranton	Vandewart, Floyd	Pelham, N. Y.
Seiderman, Ruth Beatrice	Neponsit, N. Y.	VanNoy, Raymond	Canton
Sellers, Daniel Robert	Chambersburg	Van Wetering, George Daniel	Hackensack, N. J.
Shaner, Robert John	Bloomsburg	Vartigan, James Richard	Boston, Mass.
Shannon, Elizabeth Mary	Ridgewood, N. J.	Vogel, Jerome	Woodbridge, N. J.
Shiffer, Elmer	Ephrata	Wagner, Gerald Franklin	Milton
Shiffer, Rhea-Ellen	Williamsport	Wagner, Jr., Harry Harvey	Mt. Carmel
Shoemaker, Dorothy	Lewisburg	Waite, Floyd James	Bellefonte
Shoff, John Frank	Madera	Waldman, Murray	Jackson Heights, N. Y.
Shroyer, Harlan Albert	Shamokin	Waldner, Craig McConnell	Ashland
Shultz, Rae-Louise	Trenton, N. J.	Walker, William Donald	Vandergrift
Shultz, Richard Carolus	Harrisburg	Wall, Robert William Wesley	White Haven
Sirinek, Theodore Robert	Grantwood, N. J.	Wallen, Carolyn Keith	Eldred
Sitarsky, Harry Gregory	Rutherford, N. J.	Ward, Donald Clarence	Geneseo, Ill.
Slade, Arthur Roland	Millville, N. J.	Warner, Richard Paul	Forest Hills, N. Y.
Sloff, Franklin	Sykesville	Weaver, Kathryn Irene	Milton
Smith, Albert Eugene	Philadelphia	Webb, Katherine Emma	Margate City, N. J.
Smith, Arnold Remington	Woodmere, N. Y.	Weisgerber, Ruth	Mt. Vernon, N. Y.
Smith, Charles Brownley	Baltimore, Md.	Weissman, Seymour Jack	Hillside, N. J.
Snyder, Kenneth Glenn	Sunbury	Welsh, Howard Emory	Summit, N. J.
Snyder, Richard Craine	South Orange, N. J.	Welsh, Margaret Frances	Danville
Souden, Robert Russell	Shamokin	Wenner, Harry William	Philadelphia
Spector, Robert Frederick	Mt. Carmel	Wetzel, Dorothy Jean	Lewisburg
Spencer, Laurence Leroy	Syracuse, N. Y.	White, Dorothy Wilson	New York, N. Y.
Sprout, Carl Morton	Picture Rocks	White, Thomas Patrick	Forest Hills, N. Y.
Stadden, Marjorie Ann	Milton	White, William Franssen	Wellsboro
Stadler, John	New York, N. Y.	Whyte, Jr., Robert Burns	Kenosha, Wis.
Stannert, Mary Jane	Milton	Wiley, Marguerite Pauline	Philadelphia
Stanton, Robert Lowry	Honesdale	Wilkalis, Mary Jean	Bayonne, N. J.
Stauffer, Carl	Burnside	Wilkinson, Theodore John	Cresson
Stein, Henrietta Catherine	Sunbury	Williams, Donald Shafer	Rochester, N. Y.
Steinberg, Lois Dana	Altoona	Williamson, Fred Brown	Red Bank, N. J.
Stephan, Jr., Atlee	Philadelphia	Wilson, Virginia	Harrisburg
Sterner, George Nicely	Dewart	Wilt, Robert Dudley	Dormont
Stevens, John Conklin	Camp Hill	Winter, John Calvin	Williamsport
Stillman, Clifford Smith	Queens Village, N. Y.	Wolf, Marjorie	Corinth, N. Y.
Stillman, Gladys Evelyn	Queens Village, N. Y.	Wurster, David Hugh	Williamsport
Stoller, Julia Norris	Mt. Lakes, N. J.	Yarnall, Wayne Brown	Ventnor City, N. J.
Stolz, Donald Paul	Lewisburg	Yount, Richard Verlyn	Knox
Strawn, Virginia Irene	Quakertown		

SPECIAL STUDENTS

Amerman, George Monroe, A.B.	Sunbury	Bush, Jr., Peter Hance	Montgomery
Bratton, Frank Richeson, A.B.	Lewisburg	Cirelli, Louis	Camden, N. J.
Brungart, Lois Winifred	Selinsgrove	Claypoole, Lynnford Edwin	Kittanning

Dunkle, Brown Rote
 Eisenhart, Edward Eric
 Farrington, Metta Flora, A.B.
 Garman, Esther Selsam
 Graham, David Warner
 Hall, Jr., Robert Donald, Sc.B.
 Harriman, Dessa Holman, A.B.
 Hobbs, Howard Blake
 Kantor, Jerome Herbert, Sc.B.
 Kling, Robert Merrill
 Lawson, Margaret Elizabeth
 McCrossen, Rose Bunnell
 Minium, Robert David

Lewisburg
 Sunbury
 Lewisburg
 Lewisburg
 Picture Rocks
 Lewisburg
 Frackville
 Sunbury
 Newark, N. J.
 West Milton
 Lewisburg
 Lewisburg
 Lewisburg

Novak, Mary Weeter, A.B.
 Orosz, Edward Attilio
 Phragmen, Eleanor
 Price, Robert St. Clair
 Ross, Elizabeth Dudley, A.B.
 Ross, Hollis Trevor, A.B.
 Thompson, Osmond B.
 Turnbeaugh, Madge
 Ulmer, Louis Simon, Sc.B.
 VonDorster, Herbert Rinard
 Weisser, Roland Joseph
 Williamson, Rachel Heim, A.B.

Lewistown
 Montandon
 Lewisburg
 Lewisburg
 Lewisburg
 Lewisburg
 Lewisburg
 St. George, Utah
 Lewisburg
 Sunbury
 Montgomery
 Lewisburg

NEW STUDENTS

Entered Second Semester

Batog, Walter Andrew, '38
 Beck, Willmer L., '39
 Benson, Paul, Sp.
 Bisthne, Gladys Rebecca, Sp.
 Beatley, Elizabeth A., Sp.
 Brooks, Thelma L., '39
 Cameron, Leon B.,
 Dickey, Gretchen G., Gr.
 Easton, Emerson, '39
 Gardinis, Michael C., '40
 Gray, Jennie Bowie, Sp.
 Griffith, Daniel F., Gr.
 Grimshaw, Dorothy May, Sp.
 Groezinger, Dorothea L., Sp.
 Grone, Marion Leona, Sp.
 Harris, Daniel H., Sp.
 Heaton, Thomas Hoffman, '38
 Jaffe, Melvin, '40
 Judge, John Vincent, '39
 Keeney, Roger Deyo
 Sp.—Special Student

Allentown
 Lewisburg
 Lewisburg
 Milton
 Lewisburg
 Altoona
 Wellsboro
 Lock Haven
 Elmira, N. Y.
 Brooklyn, N. Y.
 Schuylkill Haven
 Lewisburg
 Lewisburg
 Lancaster
 Lewisburg
 Lewisburg
 Philadelphia
 Brooklyn, N. Y.
 Wilkes-Barre
 Lewisburg

Gr.—Graduate Student

Lavender, Dew, Sp.
 McCormick, Betty Jay, '40
 MacCass, George R., '40
 Mettler, James W., Sp.
 Miller, Gerald Edgar, '40
 Moody, Kenneth A., Gr.
 Osborn, Carol E., '38
 Romberger, William M., '39
 Sager, Harold L., '38
 Schultz, Victoria A., Sp.
 Sears, Mildred L., Gr.
 Shinehouse, Jean L., '40
 Sidler, Beatrice K., '38
 Sitarsky, John J., Sp.
 Theiss, Francis W., '39
 Tomberg, Sidney
 VanTyle, Russell D., '38
 Wick, Elizabeth R., '39
 Wilson, Cooper J., Sp.
 Yohn, Frederick, '38
 Zehner, Mary E.

Lewisburg
 Ashland
 Arlington, N. J.
 Cowl
 Brooklyn, N. Y.
 Brooklyn, N. Y.
 Hudson, N. Y.
 Sunbury
 Smithton
 Mifflinburg
 Lewisburg
 Neponsit, N. Y.
 Milton
 Rutherford, N. Y.
 Lewisburg
 Kingston
 Wechauken, N. J.
 New Rochelle, N. Y.
 Sunbury
 Danville
 Bloomsburg

ACTIVITIES

(Pages 114-151)

1937 L'AGENDA (Pages 114-115)

STAFF MEMBERS

VIRGIL LANNI - - - - *Editor-in-Chief*
RUSSELL APPLEBY - *Bus. Mgr. and Art Editor*
CLYDE NOLL - - - - *Associate Editor*
MARION LONG - - - - *Associate Editor*
MORRIS GILLET - - - - *Associate Editor*
EMANUEL SILLMAN - - - *Assistant Editor*
CLIFFORD SIEGMEISTER - *Photographic Editor*
HARRIET KAUFMAN - - - - *Secretary*

JUNIOR EDITORS

Alma Bloecker
June Grim

Carol Lee Davis
Thelma Slack

James Nicholson

ART STAFF

Marian Pursley

Edward Miller
Stephen Kraft

Mary Louise Johnson

EDITORIAL ASSISTANTS

William Robertson	Alda Baranzelli	Robert Renville
Grace Gault	Melvin Wein	Joseph Kohberger
Clementine Hires	Emanuel Hirsh	Leon Cameron
George Slavin	Fabian Heckkopf	

SPORT STAFF

Edward Maloney	Thomas Cannon
----------------	---------------

STUDENT PHOTOGRAPHIC STAFF

Fred Belski	Robert Lyons	Lester McDowell	Ralph Posner
	Walter Drozdiak		

FRATERNITY REPRESENTATIVES

Phi Kappa Psi	G. Richards	Kappa Delta Rho	J. Worth
Sigma Chi	A. Reynolds	Alpha Chi Mu	C. Noll
Phi Gamma Delta	A. Bolton	Theta Upsilon Omega	W. Clemens
Sigma Alpha Epsilon	E. Stebbins	Phi Lambda Theta	M. Gillet
Kappa Sigma	J. Weightman	Alpha Phi Delta	A. Ricigliano
Delta Sigma	J. Sholl	Sigma Alpha Mu	S. Simon
Lambda Chi Alpha	L. Welliver		

SORORITY REPRESENTATIVES

Pi Beta Phi	F. Miles	Alpha Chi Omega	M. Keys
Delta Delta Delta	H. Jackson	Phi Mu	E. MacNamara
Kappa Delta	E. Gronemeyer	Delta Zeta	C. Schatz

STUDENT CAMPUS CLUB REPRESENTATIVES

Virgil Smirnow	Ida Lange
----------------	-----------

BUSINESS STAFF

Russell Appleby <i>Business Manager</i>	Frank Alexander <i>Junior Business Manager</i>
H. W. Holter <i>Faculty Adviser</i>	Blanchard Gummo <i>Art Adviser</i>

ASSISTANTS

Robert Seers	James Frith
--------------	-------------

THE BUCKNELLIAN (Pages 116-117)

STAFF

HARVEY TRAVIS	-	-	-	-	-	-	<i>Editor-in-Chief</i>
THOMAS WOOD	-	-	-	-	-	-	<i>Contributing Editor</i>
WILLIAM WORK	-	-	-	-	-	-	<i>Business Manager</i>
WILLIAM ROBERTSON	-	-	-	-	-	-	<i>News Editor</i>
JEANNE BROZMAN	-	-	-	-	-	-	<i>Assistant News Editor</i>
WILLIAM JENKINS	-	-	-	-	-	-	<i>Assistant News Editor</i>
KATHRYN SCHULTZ	-	-	-	-	-	-	<i>Assistant News Editor</i>
ROBERT STREETER	-	-	-	-	-	-	<i>Managing Editor</i>
MARION LONG	-	-	-	-	-	-	<i>Assistant Managing Editor</i>
THOMAS HOPKINS	-	-	-	-	-	-	<i>Assistant Managing Editor</i>
ROY GOOD	-	-	-	-	-	-	<i>Assistant Managing Editor</i>
EDWARD MALONEY	-	-	-	-	-	-	<i>Sports Editor</i>
CLYDE CLEMENS	-	-	-	-	-	-	<i>Assistant Sports Editor</i>
WILLIAM TOLAND	-	-	-	-	-	-	<i>Assistant Sports Editor</i>
PAUL SI VIUS	-	-	-	-	-	-	<i>Advertising Manager</i>
ROBERT BURKE	-	-	-	-	-	-	<i>Circulation Manager</i>
CLEMENTINE HIRES	-	-	-	-	-	-	<i>Woman's College Editor</i>

REPORTERS

Emanuel Hirsh	Dorothy Barry	Lois Ingersoll
Eugene Beitler	Clyde Clemens	Richard Brown
Ruth Borneman	Russell Hess	Joseph Doblin
James Duchine	Norman King	Jean Kirby
Harold Kierce	Floretta Meckler	Fred Michel
Howard Krausser	Henry Martin	Ruth O'Brien
James Mollahan	Harry Sitarsky	Carl Sprout
Theodore Sirinek	Richard Warner	Carol Willich
Carl Stauffer	Mary Zehner	James F. Nicholson
Fabian Hechtkopf	Donald Rabinowitz	

APPLE CART (Page 118)

BOARD OF PUBLICATIONS (Page 119)

FRESHMAN HANDBOOK (Page 119)

CAP AND DAGGER (Pages 122-123)

ROBERT RENVILLE	-	-	-	-	<i>President</i>
GEORGE BOTH	-	-	-	-	<i>Vice-President</i>
ETHELLE ROSELLE	-	-	-	-	<i>Secretary</i>
WILLARD SMITH	-	-	-	-	<i>Faculty Adviser</i>

MEMBERS

Frank Alexander	Charles Edwards	Joseph Salsburg
William Hilton	Irma Hewitt	Ambrose Saricks
Ralph Axthelm	Clementine Hires	Arthur Slade
Mason Baldwin	Rita Holbrook	Harriet Speyer
Alda Baranzelli	Dorothy Holota	Margaret Thurkield
Nancy Bennett	Sally Hinton	George Thomas
Ruth Borneman	Harriet Kaufman	Ruth VanLeuven
Jean Brozman	Lorena Kyle	Ruth VanWie
Margaret Campbell	Carter Larsen	Sally Weller
Thomas Carey	Charles Laubacher	Agnes Wolf
Robert Carter	Joseph Lord	Anne Weatherby
Margaret Cloos	Margaret Lynn	Anthony Vasquez
Isabelle Clouser	John MacDonough	Jean Fiske
Margaret Clouser	Lyetta Marshak	Catherine Patterson
Anne Culbertson	Patricia McQuay	Margaret Bortz
Dora Elleni	Reginald Merridew	Ray Louise Shultz
John Fahringer	Anne Morrow	Ward Kelley
Hilda Fletcher	Dorothy Oaks	James Nicholson
Ralph Ford	Margaret Perrin	Agnes Hall
Harold Frisoli	Ruth Perry	Ruth Trinkaus
Ellen Gronemeyer	Jean Peterson	Eleanor Carretta
Bernice Henry	Irene Piszczek	Calvin Lombard
Marion Pursley	Vera Rea	Robert Mayock
James Ramsey	Katherine Rice	Paul Tebbs
Frederick Green	Robert Jones	Christine Nardi
Carol Willich	Harold Kierce	Edson Shannon
Dorothy Barr	Ruth Seiderman	Alex Rigley
Doris Scharfenburg	Ruth Ballentine	Mary Louise Johnson
Jack Garrison	Carol Lee Davis	Carolyn Wallin
Frank Ferguson	Jack O'Donnell	Betty Koshland
Sarah Liebensberger	Clifford Siegmeister	Harriet Hamilton
Mae Waeneck	Thomas Hopkins	David Lyon
Ruth Leyred	Joseph Richards	Dorothy DePierro
Ruth Lauther	Frank Noll	Geraldine Murphy
	Horace Lowe	

SYMPHONY ORCHESTRA (Page 124)

OFFICERS

PROF. PAUL GIES - - - - - *Conductor*
 LEIGH HERMAN - - - - - *Manager*
 ELLEN GRONEMEYER - - - - - *Secretary*

FIRST VIOLINS	DOUBLE BASS	FRENCH HORNS
Prof. Charles Stickney Concertmaster	Edna Mae Cubberly	Bruce Kephart
Eugenie Dilts	FLUTES	Robert Herzfelder
Hazel Jackson	Edward Lewis	TRUMPETS
Arlene Kranzley	Kenneth Dickie	Frank Sherwood
Prof. Donald Stillman	OBOES	Robert Stanton
William Lyon	Elwood Foltz	Gerald Biehn
Milton Teltzer	Grace Gardner	TROMBONES
SECOND VIOLINS	HARP	Janet Gallup
Miss Charlotte Armstrong Second Concertmaster	Ruth Seiderman	William Riley
Ellen Gronemeyer	CLARINETS	TUBA
Paul Kaplan	Paul Silvius	Leigh Herman
Franklin Marks	Harvey Troutman	TYMPANI
VIOLA	John McDonough	Charles Henderson
Charles Schaeff	BASS CLARINET	Martin Blumenson
'CELLOS	Charles Morris	PIANO
Lois Brungart	BASSOON	Robert Griesemer
Paul Strub	Owen Rauck	

GLEE CLUB PERSONNEL (Pages 128-129)

OFFICERS

GIBSON LOGUE - - - - - *Conjurer*
 MELVIN LEMON - - - - - *Conductor*
 LYNNFORD CLAYPOOLE - - - - - *Manager*
 CHARLES HENDERSON - - - - - *Pianist*

FIRST TENORS	SECOND TENORS	BASSES
Leonard Feiser	Mason Baldwin	Robert Bernstein
Ralph Johnson	Ralph Ford	John Greene
Horace Lowe	Ira Fox	Dean Gulnac
Edward Rabe	Charles Henderson	William Kelchner
Thomas Richards	David Hughes	Gibson Logue
Jesse Schmick	James Jones	Lester McDowell
Charles Scott	Ward Kelley	Metro Matweecha
Frank Sherwood	Charles Mutchler	Edward Rapp
Ralston Shupe	Robert Rishel	Carl Scheaf
Donald Thomas	Robert Terrill	Albert Smith
Ralph Reese	Seymour Weissman	
	Donald West	
	BARITONES	
David Bagenstose	David Fletcher	James Laughlin
William Beiswinger	Robert Gundaker	James Meister
Gordon Buckalew	George Ingalls	John McBrain
Clyde Clemens	Robert Keenan	Howard Moll
William Clemens	Carter Larsen	George Moll
	SOLOISTS	
Ruth Eisley	William Kelchner	John McBrian

BUCKNELL BAND (Pages 130-131)

OFFICERS

LYNNFORD CLAYPOOLE	-	-	<i>Manager</i>
MELVIN LEMON	-	-	<i>Director</i>
BERNICE HENRY	-	-	<i>Drum Major</i>
LESTER MCDOWELL	-	-	<i>Drill Master</i>

GIRLS

Ruth VanWie
Betty Heller
Ray Meltzer
Ruth Minium
Arline Wilkinson
Jean Steckler
Betty Bond
Lorrayne Allen

Harvey Harrison
Charles Bukworth
Edward Lewis
Gerald Overbagh
David Shupe
David Martin
Paul Strut
Kenneth Dickie
Warren Egee
John Raker
Allen Hamburg
Walter Droziak
William Roberts
Richard Brumberger
Nicholas Laruso
Robert Minium
Maxwell VanNuys
Robert Gearhart
Lester DeWire
Walter Babbitt
Howard Swick
Edward Stebbins

Charles Keinan
Robert Berstein
Leigh Herman
Robert Bechtel
Lester McDowell
John Gault
Harry Carson
Charles Catherman
Leighton Thomas
Robert Rishel
William Riley
Kent Leinbach
James Beidler
Herbert Anderson
James Frith
Robert Gunter
Robert Eckert
Frederick Schreiber
Gerald Biehn
Robert Hertzfelder
John Arnold
Irving Wagner

BOYS

Louis Zlotkin
Robert Brumberger
Richard Butcork
Raymond Allison
Frank Sherwood
Seymour Frees
William Winter
Samuel DeMuro
Robert Stanton
Harold McKelvey

DEBATING TEAM (Pages 134-135)

OFFICERS

FRANCIS LYBARGER, JR.	-	-	<i>Director</i>
C. H. RICHARDSON, JR.	-	-	<i>Student Manager</i>
RITA HOLBROOK	-	-	<i>Secretary</i>

MEN'S TEAM

Thomas Leinbach
C. H. Richardson, Jr.

John Duffy
Robert Jones
Robert Burke

William Orlandi
William Clemens

WOMEN'S TEAM

Margaret Campbell
Maxine Askey
Margaret Perrin

Lorena Kyle
Doris Loos
Henrietta McCousland

Celia Marcus
Rita Holbrook

TAU KAPPA ALPHA

RITA HOLBROOK	-	-	-	-	-	<i>President</i>
PROF. ALVIN E. BISCOE	-	-	-	-	-	<i>Secretary</i>

FACULTY MEMBERS

Alvin E. Biscoe William H. Coleman George M. Gregory Trennie E. Easley

MEMBERS

Margaret Campbell Alice O'Mara Carroll Osborn Clinton Condict

CHRISTIAN ASSOCIATION (Pages 136-137)

EXECUTIVE COMMITTEE

CLINTON A. CONDUCT - - - *President*
 RUTH PARKER - - - *Vice-President*
 JOHN H. PETHERBRIDGE - *Vice-President*
 NANCY SHIELDS - - - *Secretary*
 JOHN G. SHOLL, III - - - *Treasurer*
 IRA G. FOX - - - *Student Church*
 Tom Speck Alice O'Mara Janet McKenna
 Betty Shimer

D. M. GRIFFITH - *Chairman* DAYTON L. RANCK - *Treasurer*
 R. PETERSON - *Vice-Chairman* NANCY SHIELDS - *Secretary*
 FORREST D. BROWN - *General Secretary*

ADVISORY COUNCIL

C. M. Bond	C. H. Richardson	Malcolm E. Musser
Mrs. John Bucher	John D. Sholl, III	John Petherbridge
W. L. Crowding	Mrs. Dorothy Dyer	Ruth Parker
Mrs. W. L. Crowding	Mrs. C. M. Bond	Harry E. Stein
E. L. Junkin	C. E. Burgee	Mrs. Paul G. Stolz
J. B. Ostergren	Clinton A. Conduct	Dr. Jus Gold
Ira G. Fox	H. W. Holter	

STUDENT CHURCH COUNCIL

IRA G. FOX - - - *Chairman*

Robert Fairgraves	Alida Eglit	Chas. M. Bond
Josephine Latch	Mary McClelland	W. L. Crowding
John Gault	Bruce McGraw	E. L. Junkin
Alvin Nathanowitz	Grace Gault	James B. Ostergren
Ruth Graham	Aaron Heisen	

THE STUDENT-FACULTY CONGRESS (Page 140)

CLINTON CONDUCT - - - *President*
 GEORGE CROUSE - - - *Vice-President*
 IRENE PISZCZEK - - - *Secretary*
 HARVEY TRAVIS - - - *Treasurer*

<i>Interest</i>	<i>Faculty Adviser</i>	<i>Student Rep.</i>
Athletics	Mr. M. E. Musser	John D. Filer
Citizenship	Prof. R. Peterson	George Anthony
Dormitory Proctors	Prof. Ralph Page	
Dramatics	Prof. Willard Smith	Irene Piszczek
Forensics	Prof. Jas. Gathings	C. H. Richardson
Hon. & Prof. Frats.	Prof. George Irland	
Inter-Frat. Council	Prof. Ralph Page	Tom Wood
Literary	Prof. W. H. Coleman	Tom Speck
Musical	Prof. Paul Gies	Paul Strub
Non-Fraternity	Prof. Ralph Page	John Petherbridge
Pan-Hellenic	Prof. Ralph Page	Ruth VanLeuven
Publications	Prof. Lewis Theiss	Harvey Travis
Religious	Mr. F. D. Brown	Clinton A. Conduct
W. S. G. A.	Dean A. E. Clark	Elizabeth McMahan
Senior Class	Prof. Ralph Page	George Crouse
Junior Class	Prof. Ralph Page	Joseph Deegan
Sophomore Class	Prof. Ralph Page	Robert Lewis
Freshman Class	Prof. Ralph Page	

WOMEN'S STUDENT SENATE (Page 141)

OFFICERS

ELIZABETH McMAHAN	-	-	-	-	<i>President</i>
HAZEL JACKSON	-	-	-	-	<i>Vice-President</i>
EUGENIE DILTS	-	-	-	-	<i>Treasurer</i>
BETTY NAUMANN	-	-	-	-	<i>Secretary</i>

MEMBERS

Olive Decker	Vera Rae	Grace Gault
Janet McKenna	Betty Wray	Edith Lipphardt
Ruth O'Brien	Joyce MacLeod	Janet Collins
	Marjorie Nichols	



ATHLETICS

(Pages 156-185)

Football	Page 156	Tennis	Page 172
Soccer	Page 164	Track	Page 174
Basketball	Page 166	Freshmen Sports	Page 176
Boxing	Page 168	Men's Intramural Council	Page 180
Baseball	Page 170	Women's Athletic Association	Page 181
Intramural Sports		Page 182	



ORGANIZATIONS

(Pages 190-261)

FRATERNITIES

Phi Kappa Psi	Page 190	Kappa Delta Rho	Page 204
Sigma Chi	Page 192	Alpha Chi Mu	Page 206
Phi Gamma Delta	Page 194	Theta Upsilon Omega	Page 208
Sigma Alpha Epsilon	Page 196	Phi Lambda Theta	Page 210
Kappa Sigma	Page 198	Alpha Phi Delta	Page 212
Delta Sigma	Page 200	Sigma Alpha Mu	Page 214
Lambda Chi Alpha	Page 202	Interfraternity Council	Page 216

SORORITIES

Pi Beta Phi	Page 222	Alpha Chi Omega	Page 228
Delta Delta Delta	Page 224	Phi Mu	Page 230
Kappa Delta	Page 226	Delta Zeta	Page 232
Pan-Hellenic Council		Page 234	

STUDENT CAMPUS CLUB

(Pages 236-243)

HONORARIES

(Pages 246-257)

ADVERTISEMENTS

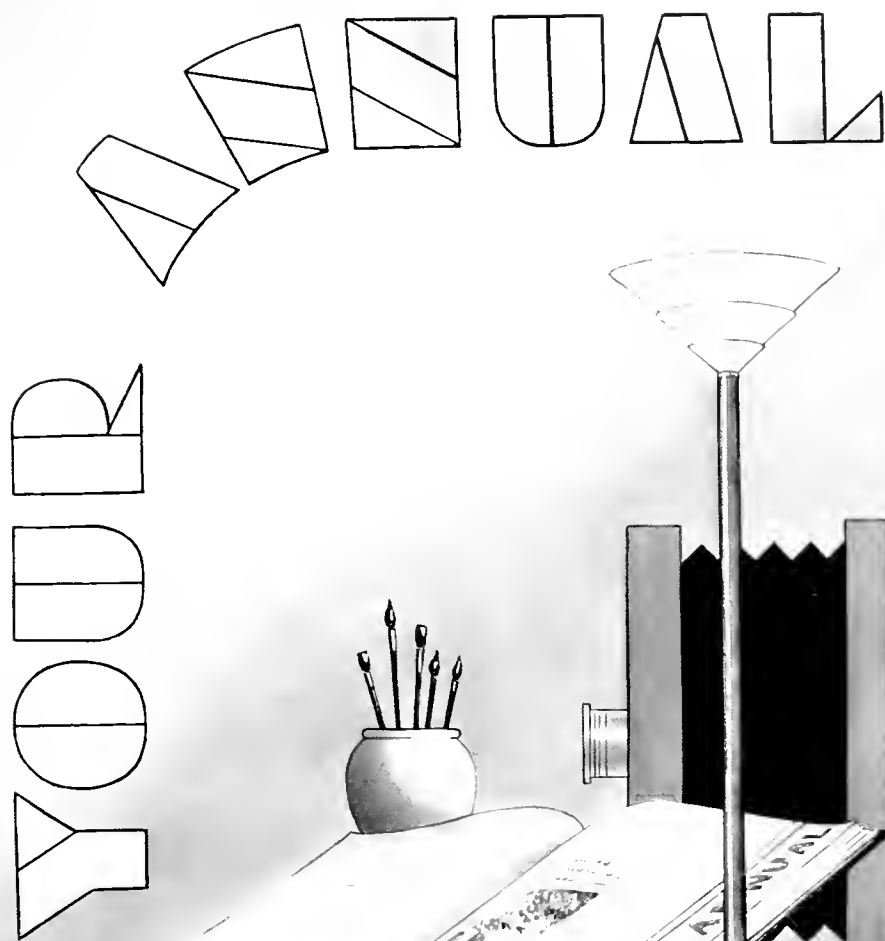

Was
Designed and Engraved by us. Williamsport is just about forty-five minutes from Lewisburg thus insuring close co-operation at all times between the L'Agenda staff and our artists and engravers.

GRIT PUBLISHING COMPANY
WILLIAMSPORT . . . PENNSYLVANIA

Two Hundred Eighty-three



FINE Quality Printing is nowhere more essential than in the college annual. The story told by the copy and engravings is worthless unless the printed pages provide eloquent testimony of its truthful reproduction of campus life. Production of outstanding printing depends upon the masterful handling of such technical subtleties as presswork, make-ready and the choice of color and ink.

Consistently good printing execution has been a primary reason for the selection of our organization as the printers of L'AGENDA of Bucknell University for many years. And in addition each Staff has had an intelligent advisory service---thoroughly understanding their requirements and representing an organization capable of meeting them.

THE WILLIAMSPORT PRINTING and BINDING COMPANY

*Specialists in the
Planning and Producing
of Printing for Colleges*

WILLIAMSPORT

PENNSYLVANIA

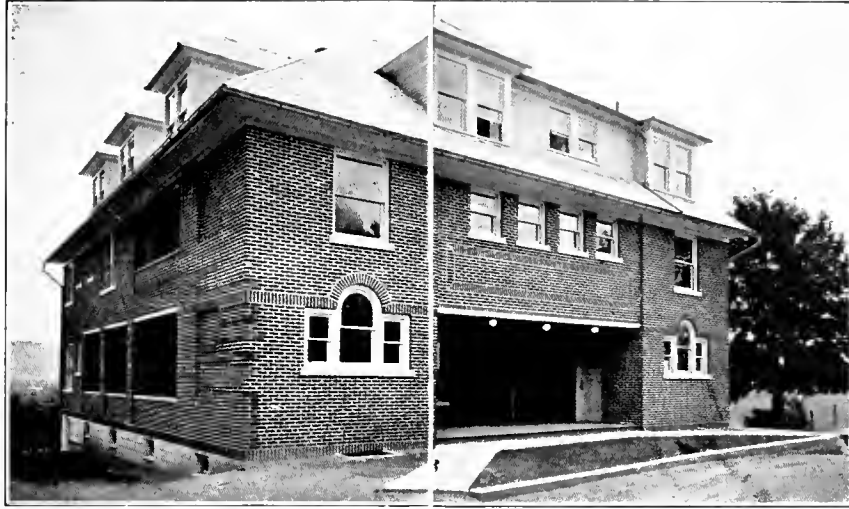

THE COLLEGE INN

Guy Payne, '09

Proprietor

COMPLIMENTS

OF

MARTS & LUNDY, Inc.

521 Fifth Avenue

New York City

Two Hundred Eighty-five

Steininger's Cafe

"A Good Place to Eat"

Greyhound and Lakes-to-Sea

Bus Depot

We Serve

Reichard's Golden Velvet Ice Cream

Herman & Leiser

DRY GOODS

NOTIONS and LADIES'

READY-TO-WEAR APPAREL

BOOKS

and STUDENT SUPPLIES

at

Keeler's Book Store

Compliments of

Rea & Derick, Inc.

THE STUDENT'S DRUG STORE

Compliments

Peerless Laundry

Andrews' Hardware

Athletic Goods

NORTHUMBERLAND PA.

Compliments of

Smith Printing Co.

WILLIAMSPORT, PA.

Mimeograph Supplies

Paper Towels

Toilet Tissue

and Drinking Cups

for Schools and Offices

Compliments of

The

David J. Molloy Plant

2857 N. Western Ave.

CHICAGO, ILL.

Designers of

"Molloy Covers" used on this issue of
L'Agenda

The University Book Store

JOSEPH M. WOLFE, Proprietor

Books and Stationery
Office and School Supplies
Draughting Material, Etc.

LEWISBURG PENNA.

Compliments
of

Flavio's

Compliments
of

Wagner's Cafe

QUALITY
FRUITS, VEGETABLES, Etc.

"If it's grown anywhere in the world
we have it"

A. Nardi's Sons, Inc.
WILLIAMSPORT PA.

BECHTEL'S

Compliments of

Stroehmann Bros. Co.

Makers of that

Delicious KEW-BEE BREAD

WILLIAMSPORT PENNA.

Reproductions in Early American
Maple

Dining Room — Bed Room
Chairs and Odd Pieces

Lewisburg Chair & Furniture Co.

LEWISBURG, PA.

Hotel Lewisburger

"Made Famous by its
Delicious Food"

W. W. Watkins, Prop.
M. E. Straub, Mgr.

IN APPRECIATION

THE 'AGENDA, from the time the theme is conceived to the time it appears on the campus, passes through many processes from the preparation of material to the final engraving and printing. For their cooperation and efforts in the publication of this yearbook, I take this opportunity to express my appreciation to—

The members of the editorial and business staff of the yearbook for their valuable assistance.

Mr. H. W. Holter, Faculty Adviser.

Assistant Professor B. S. Gummo, Art Adviser.

Miss T. E. Easley, for data and photographs.

Duncan-Mabley, Inc., for photographs of Tatterman Marionettes.

The Penn State Photo Shop.

The Grit Publishing Co., for engravings.

And the Williamsport Printing and Binding Co.

THE EDITOR.

