





The

e

L

e

Lamp and Shield Volume 17 ⁹⁴¹

amk

St. Andrews Presbyterian College

o a r

Laurinburg, North Carolina

nd s

Editor: Judith Plyler
Assistant Editor: Lisa Wollman
Right Hand: Marion Bowden
Staff: Robert Poston
Charlotte Graham Curtis Leonard
Dinah Hibbert David Swanson
Stephanie Ferguson Jon Johnson
Patti Conrad Tonya Reavis
Mike Snider

Shie



eld



So nigh is grandeur to our dust
So near is God to man,
When Duty whispers low, Thou must,
The youth replies, I can.
— Emerson



Once everyone
is out of the
picture
you can settle
down
and believe that



even the still life
is still life.





The air is tinged
with unheard melody.
We sing to keep
the rhythm
of our rowing.





St. Andrews is a
world of whirling
dimensions captured
in reflective flask.



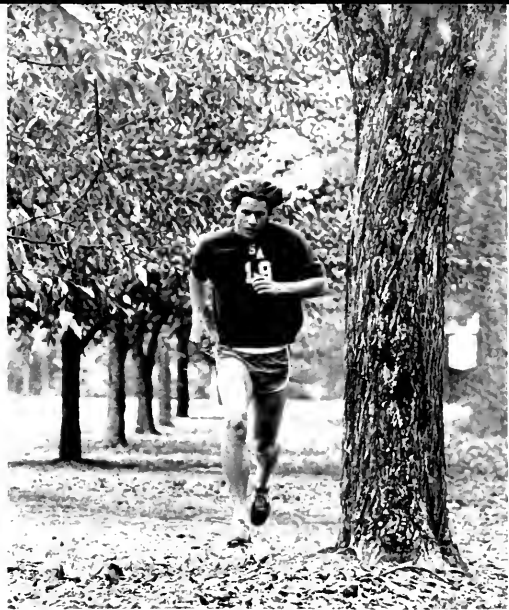



"S.A. had one thing no other college or university I looked at had — you."



"St. Andrews is a place where we can be ourselves."

"It's given me all the opportunities to do all of the things I haven't been able to do before. I'm excited about my future."



"When they say it's no ordinary college you can believe the people aren't either."

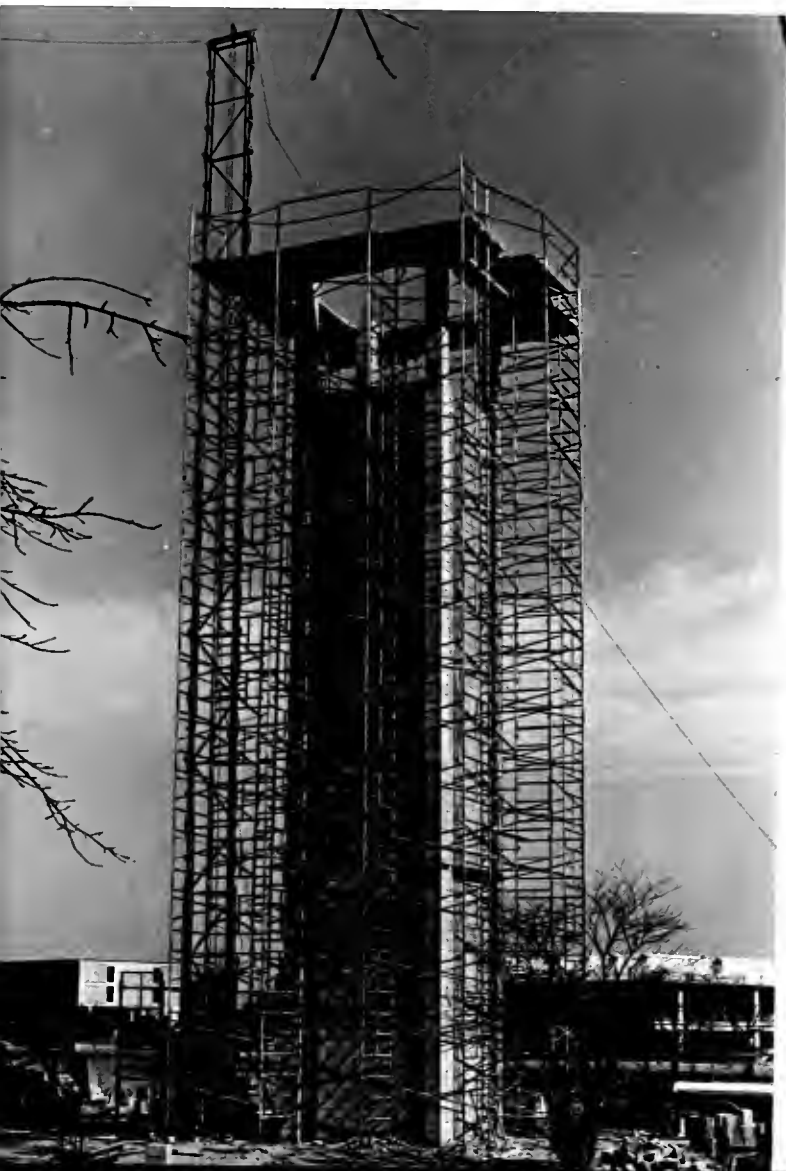

Seniors

Ridiculous

Registration our freshman year in the small gym, we sought each other out in selecting SAS groups, knowing nothing about C and C but rumors.

We wondered and wandered and watched the changes . . .

Hart leaving, Arnold resigning, Doubles moving, Claytor coming in to take Santa-Maria's place, McNair going back to school, Perkinson presiding over the bricks going down in front of the Student Union, the Kings Mountain renovation into Pate Hall, the concrete coming up on Chapel Island, the turnovers who took over and are taking us in different directions.

The gifts of money and motion have seen us through these changing years and though we are often thankless, we have given and moved, also.

From the McGaw chair to the arrival of the first coots, what it all comes down to is the following pages.

We are graduates, prospective graduates, people who have that final course to take to get out and get on with the ridiculous and real world.



Ivy Susan Baker
Piano
Bennettsville, SC



Quillarene Baker
Psychology
Washington, DC

Yana Serita Banks
Chemistry/Biology
Reidsville, NC



Rebecca
Louise Copeland
English
Fukuoka, Japan

Catherine
DeButts Bell
Anthropology/Sociology
Versailles, KY





Arthur Bowman
Physical Education
Wadesboro, NC

Dimitra Grant
Politics/Business
Administration
Atlanta, GA



Marie Louise Buffaloe
Religion
Garner, NC

James Blair Bumgardner Jr.
Theatre/Modern Language
(Spanish)
Conway, SC



Grada Dorene Byrd
Business Administration
Milford, VA



Thomas
Knight Chamberlain
Politics
Woodbridge, VA



Garnett Conaway
Religion/Philosophy
Hampton, VA



Kathleen DeVane
Piano
Quitman, MS

Diane Domincovich
Voice
Washington, DC
Stewart Mott Dansby
Environmental Studies
Birmingham, AL



Deborah Ellen Evoy
Literature
Bryn Mawr, PA



Jo Darcel Ewing
Economics/Business Administration
Gastonia, NC



Terri Weil Heyman
Politics
Atlanta, GA



Kathryn Leigh Jackson
Biology
Leesburg, VA

Hannah Elizabeth
Hammill
Chemistry/
Anthropology/
Sociology
Annapolis, MD

Melonie Coats
Anthropology/
Sociology
Apex, NC

Joy Allegra Jones
Biology
Seven Springs, NC

Marilyn Dianne June
Psychology
Darlington, NC





Anne Siler Kimrey
Biology/Chemistry
New Carrollton, MD



Charles Craig Lemons
Biology
Clemmons, NC



Trudee Ellen Levenson
Anthropology/Sociology/Psychology
Petersburg, VA

Kimberly Frye Nicol
English
Portland, OR



Jean Linley Lyerly
Anthropology/Sociology/Psychology
Southern Pines, NC



Joan Madden
Psychology
Vienna, VA



Casey Middleditch
Art
Charlottesville, VA

Jackson Hamer Morton
English
Charleston, WV



Mary Camille Moss
Elementary Education
Rockingham, NC



Frances Evans Newbold
Modern Language (Spanish)
Lynchburg, VA

William Fayssoux Owens
Religion
Gastonia, NC



Robert Lee Pelon
Business Administration
Hubert, NC



Judith Anne Plyler
English
Hamlet, NC



Tonya Marcelle Reavis
Biology
Clemmons, NC



Michael John Reeve
Theatre
Raleigh, NC



LaZanyta Faith Rucker
Psychology
Atlanta, GA

Gary A. Shapiro
Elementary Education
Laurinburg, NC



Edward Somerville
Elementary Education
Racine, WV

David Theodore Swanson
Environmental Studies/Politics
Chapel Hill, NC



Lindsay Taylor Thompson
Politics
Shelby, NC



L. Edward Wilson
Psychology
Waycross, GA



Lisa Ellen Wollman
Art
Raleigh, NC



Bud Bushmeyer; Muffin
Randy, Debbie Kauffman & Son
David Lafayette Strasburger
Psychology, Columbia, SC;
Whiskey; Bill Nash
Dick Prust; Nancy S. Small,
Business Administration
Greenville, SC; Karl
DeWayne Jennings, Business
Administration, Hartsville,
SC; Robert Haley, Philosophy, Charlotte,
NC
Frances Lee Barnhardt
Anthropology/Sociology
Charlotte, NC; Margaret
Lucinda Jenkins, Politics,
Charleston, SC



"St. Andrews is full of opportunities, good and bad. You just have to be able to take advantage of the right ones."



"The campus is beautiful. The professors are great, but it's one helluva unorganized situation."





"Freshmen turn to seniors;
the years unfold,
memories add to experience
and unions are made.
Some say these are the
best years. Some say the worst,
but we will all remember."



Students

Chris Werth
 Johnny Stevens
 Tommy Brown
 Jerome Johnson



Fran Newbold
 Lloyd Tucker
 Garnett Conaway
 Susan Russell
 Yvonne Mason
 Peg Kays



Pam Parham
 Terry Foxx
 Charmain Clifford
 Foster Reese
 Robin Green
 Rufus Poole



Marilyn Grimbilas
Donna Kline



Jeff McCarn
Ann Hinnant



Deborah White



Ed Johnson
Fred Harbin





Tim Talton
Sheppard Harden
Duane Dosal



Charlotte Graham
Curtis Leonard
Judith Plyler
Marion Bowden

Scott Brouters
Nancy Hinkle
Susan Russell
Jon Barber



Christie Thompson
Craig Withrow
Bronwen Woodson



Mike Herculson
Mac Doubles
Butch Keller



Barbara Branges
Deborah Grant
Harriet Howard
Shannon Huff

John Courtney
Jim Bumgardner



Frank Jock
Janeen Taylor



Doug Kopec
Doug Harris
Jacques Reville
Mark Anderson
Doug McCart
Terry Foxx





Jan Hill
Yana Banks
Tonya Reavis
Nancy Jackson
Dinah Hibbert
Renee Long

Catherine Carroll
Patty Perkins
Carol Moffit
Syd Howell
Frank Fernandez



Anne Allen
Marie Buffaloe
Lynn May
Bonnie McEwen
Darcel Ewing
Carol Wall
Laurie Hall
Ivy Shiflett
Camille Moss



Sherry Honeycutt Trudee Levenson
Holly Carastro Ann Ewing Anne Kennedy Kim Nicol



Lu Ann Holt, Nanci Boggs, Joy McLennan, Liz Meiller, Teresa Chavis



Kent Allen



Abigail
 Beverly Beck
 Marilyn June
 Kathy Ledbetter
 Marcia Montgomery
 Kathy Davidson
 Joanie Reback
 Loren Boynton



Brenda Robinson
Tom Guinn
Beverly Mercer
Joe Watson
Meg Armistead



Bill Brennan



Tim Talton
Barbara Sines
Janet Cote
Benny Cox



Mike Vaughan
Andy Farmer
Guy Weber
Rick Pope
Mark Gwaizdowski
Rick Brassi
Bob Bierbaum
Eric Loomis



Charles Grace
Lance McQuage
John Meador

Benny Cox



Ann Caimi
Jon Johnson
Kathy Drinkard
Paul Economos
Elena Jenrette





Nancy Allen
Cathy Bell
Kim Powell
Patsy Ward
Becky Copeland
Diana Pretz
Robin Derosa

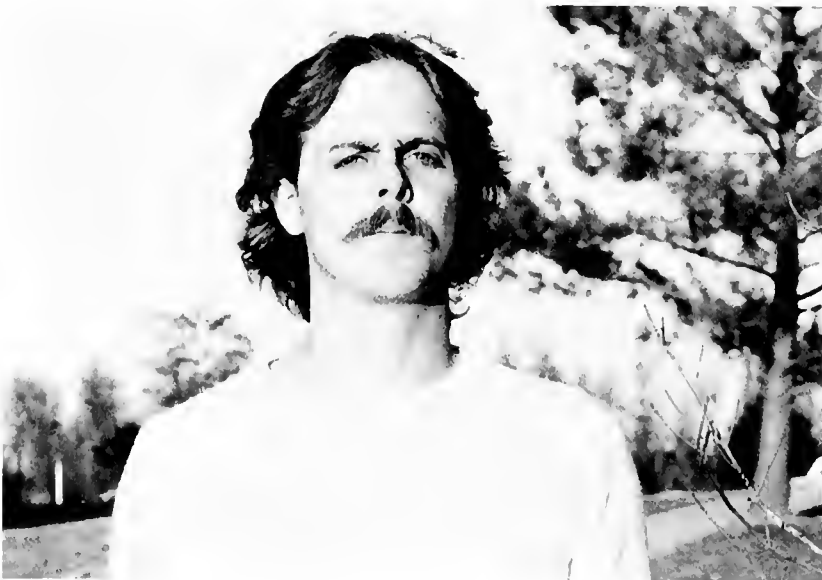

Jerry Danner

Rosie Torres
Rob Leinen
Mark Gwyzdowski



Charlotte English
Barbara Barnas
Jan Coats
Mary Ann Bowman
Mary Scott King



Ann Kimrey
Bill Moseley
Terri Heyman



Ryan Hodges
Charlie Wise
Joe Kasian



Ed Baesel
Chris Strong
Mark Fuller
Al
Robin Derosa
Larry Wilcher
Diana Pretz
Tom Asch
Jackson Morton
David Zipperer
Jamie Jarmon





Louise Kitt
Terri Jones
Joy Jones

John Patton



Robert Hester
David Strasburger





Bob Crownover
Gary Bagley
Fred Hovey
Casey
Middleditch
Doug Kopec



Julian Kennedy
Carol Small



Laura Ellis
Becky Hays
Lee Hornsby



George Anderson



Bill Potter
Susan Zittle
Trey White
Kathryn Condron



Clay Murray



Brian Mullarkey
John Carrigg

Sandy Baldwin
Peggy Morrison, Nancy Faircloth
Janet Ferrell, Eva Monroe
Allison Phillips

Beth Edwards
John Rossi



Teresa Staley
Patti Conrad



Tom Johnson
Mark Ferry



Butch Helms
Gary Hoyle

Pooh
Gary Shapiro
Michael Norwood
Cheryl Shapiro
Meg Ewart



Brad Jarrett
Frank Anton





Freddie Clark
Peggy Brustad



Willy Evans



President
A.P. Perkinson, Jr.

"Learning is primary. As John Stuart Mill said over a century ago, "Men are men (and, he would say today, 'women are women') before they are lawyers or physicians, or merchants, or manufacturers, and if you make them capable and sensible men they will make themselves capable and sensible lawyers and politicians . . ."

Career preparation is no longer determined by a fixed set of vocational skills to be made obsolete by technology and time. A trained and critical mind, a sensitive and free imagination, and confident and articulate self-expression are skills ever in demand. St. Andrews seeks for its students this "rust-proof" preparation for careers.

However, education must equip us to want more and to do more than merely earn a living. St. Andrews expects of its students liberal learning as well as skills development, and cultural awareness as well as career planning. St. Andrews seeks to develop valuing — a process of insight, judgement, commitment, and in its highest expressions, wisdom.

St. Andrews invites you to join in a bold experiment in Christian higher education."





FACULTY/ADMINISTRATION



James Bruce Fry
Vice President for Development

Robert B. Claytor
Dean of Students



Ronald C. Crossely
Dean of the College



G. Barry Stallings
Business Manager

Alexander, William M.
Professor of Philosophy and
Religion

Applegate, Arthur L.
Asst. Professor of Biology,
STMS Director and Chairman of
the Biology Program

Baldasare, Paul
Assistant to the President

Bayes, Ronald H.
Assoc. Professor of English
Writer in Residence

Beatty, Sally
Admissions Counselor

Bennett, Carl H.
Chrm. Div. of Humanities and Fine
Arts, Prof. of English



Benzaquin, Kathleen
Director of Student Activities and
King's Mt. Conference Center

Betts, M. Dean
Instructor of Physical Education

Blackwell, Floyd E.
Director of P.E. Center

Brown, Cheryl J.
Asst. Prof. of Psychology

Bullock, Leslie
Professor of Religion
Program Chairman,
Coord. SAS 202

Bushoven, Cornelius, III
Assoc. Professor of Politics
Director of SAS

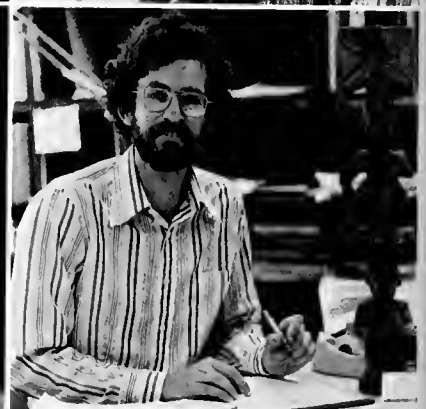
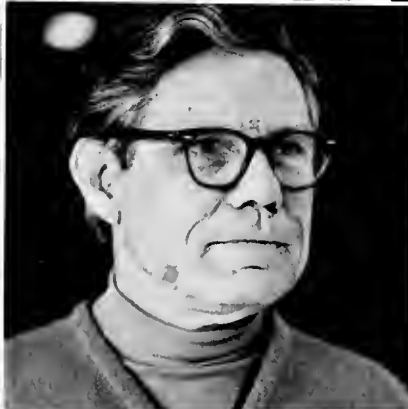
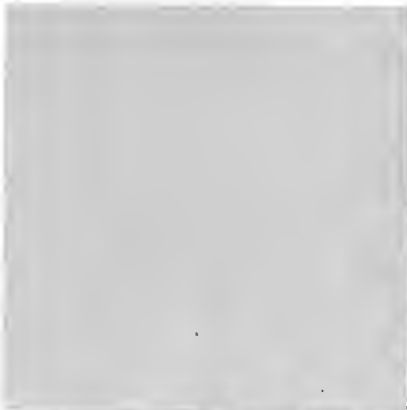



Carson, Barrett

Cavendish, Kay
Accounting Clerk

Chay, June L.
Circulation Librarian

Coffman, Rooney L.
Instructor in Science Lab. and
Director of Logistics

Cornerly, William
Instructor in Economics

Covington, Frank
College Pastor



Craddock, William
Assistant P.E.
Center Director



Daughtrey, John
Prof. of Education & Psyc.
Coord. of Teacher Internships &
Placement

Crawford, Dudley
Director of Admissions

Decker, Rodger W.
Director Rehab. Services

Diment, Ronald
Assistant Dean For Residential
Life

Ellsworth, Emily
Assistant Professor in Music



Ford, Brad
Assoc. Professor of Theatre

Fulcher, J. Rodney
Assoc. Professor of History

Gamble, Lyne
Admissions Counselor

Geffert, Carl W.
Assoc. Prof. of German
Program Chairman

Hailey, Darlene
Admissions Counselor

Hales, Minnie S.
Bookkeeper Development
Office
Merria, Jean
Secretary



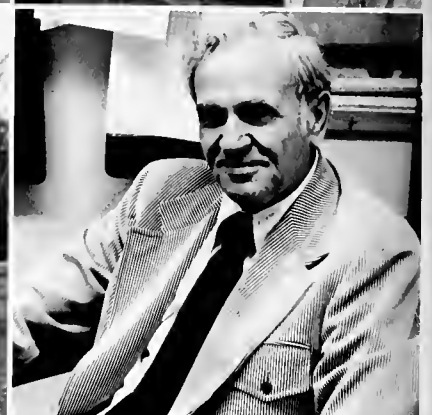
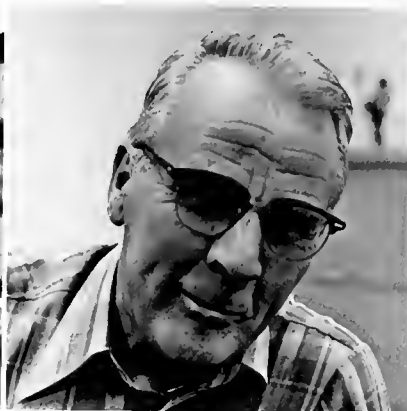
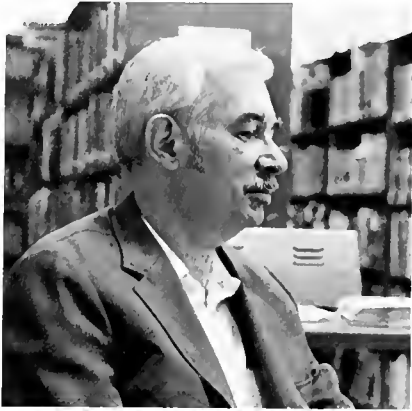

Harvin, Harry L.
 Professor of History & Politics
 Chrm. Div. of Social & Behavioral
 Sciences

Hearn, Marshall
 Equipment Room Attendant

Hester, Joe Ann
 Secretary — Education Program

Holden, Carolyn M.
 Accounts Payable

Horn, Herbert A.
 Professor of Piano

Humphreys, Dewey
 Manager — Food Service

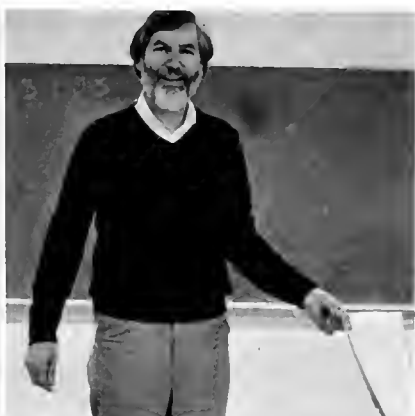

Jones-Ash, Mirian
A.V. Center Manager

Jones, Thomas
Instructor in Biology

Joyner, Charles W.
Assoc. Professor of History and
Anthropology

Kesselman, Lee
Assistant Professor in Music

Knight, Dr. Judith M.
Asst. Prof. of Chemistry

Lamm, Marsha
News Bureau Director





Lee, Nelda
Controller

Liles, Elaine B.
Assoc. Director of Admissions

Leitch, Ronald M.
Director of Development

Litchford, Clarell
Secretary to Physical Education
Center
Litchford, Steve
Women's Basketball

Loftus, William J.
Assistant Professor of French

Ludlow, Spencer L., Jr.
Assistant Professor of Philosophy



Marr, John M.
Associate Bus/Econ. Program

Marty, Anne
Administrative Secretary
Admissions

McDonald, Arthur, W.
Assoc. Professor of Speech &
Theater, Program Chairman

McLean, David A.
Chairman Dept. of Anthropology &
Sociology Program

McQueen, Betty
Secretary — Student Life Office

Melton, George
Chairman History



Monroe, Frances
Payroll Clerk

Neylans, Catharine
Assoc. Prof. of French

Niblock, David
Asst. Food-Service Manager

Osborn, Richard A.
Instructor in Physics

Osmanski, Edna Ann
Assistant Professor of English

Parker, Mary L.
Secretary to Registrars Office





Parnell, Betty S.
Secretary to Social and Behavioral
Sciences Division

Patton, Betty J.
Bookstore Manager

Peterson, Sarah H.
Residence Director of Concord

Paul, Garrett
Instructor in Religion

Prust, Richard C.
Assoc. Professor of Philosophy
Program Chairman

Riley, Douglas
Asst. Prof. of Phys. Ed.
Basketball Coach



Rolland, William W.
Assoc. Prof. of Computer Science



Schulz, Lawrence
Asst. Professor Of Politics
Program Chairman



Scoggins, Helen M.
Secretary to Admissions

Scroggs, Fred



Singleton, Jacqueline H.
Assistant to the President

Smith, Alvin H.
Professor of Psychology



Smith, Eugene
Asst. Professor of Education

Smith, Julian L.
Athletic Director & Professor of
Physical Education

Somerville, William H.
Assoc. Professor of Mathematics
Chairman of Math-Physics
Program

Stallings, G. Barry
Business Manager

Stephens, James F.
Registrar, Assoc. Dean,
Assistant Professor of Chemistry

Strong, Russell A.
Director of College Relations

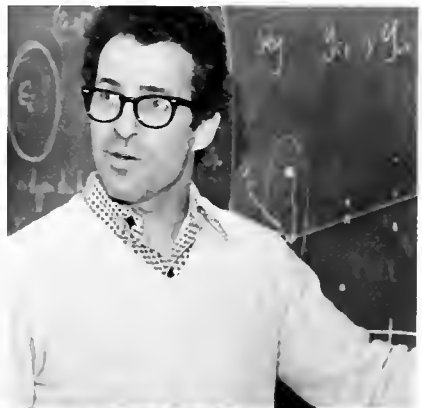



Surface, Jerry
Admissions Counselor

Taylor, P. Gail
Research Associate for
Development Office

Thames, Kitty
Cashier

Torres, Michael
Assistant Professor in Biology

Urie, Robert M.
Asst. Professor Special Education
Counselor CPCC

Watkins, Betty
Director of Financial Aid

Wetmore, David E.
Assoc. Professor of Chemistry and
Chairman Division

W.D. White
Prof. of English & Religion

Davis Wilkins
Instructor in Music

Jo Ann Williams
Asst. Prof. of P.E.

John E. Williams
Assoc. Prof. of Organ

Libby Williams
Secretary Registrar's Office

Anne Woodson
Asst. Prof. of Art



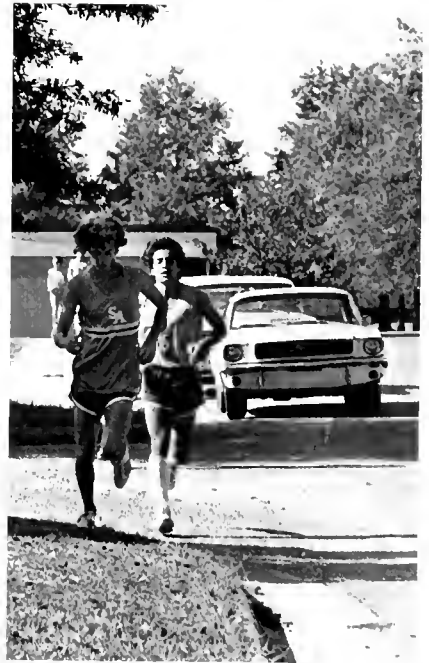



A 12

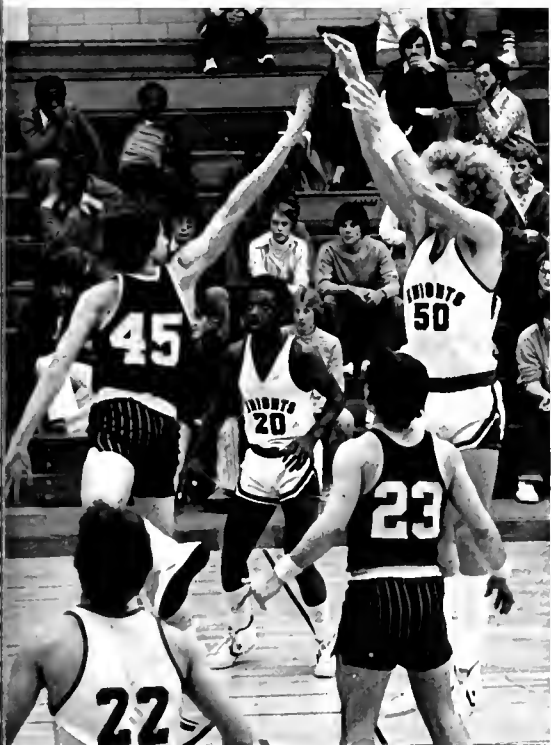

SPORTS



SOCCER



David Swanson
 Robert Bierbaum
 Kalubi Tshiunza
 Stewart Dansby
 Gary Baggaley
 Casey Middleditch
 Brian Millarkey
 Henry Gyamfi
 Criag Eliassen
 John Doney
 Mac Doubles
 Max Morris
 Tom Dunn
 Mike Herculson
 Mike Vaughn
 Rick Grassi
 Mark Gwiazdowsky



Joe Kasian
 Mike Fedak
 (assistant coach)
 Rick Pope
 Andy Farmer
 Tim Talton
 Frank Jock
 Reid Covington
 Eric Loomis
 Pokey Weber
 Rick Pumphrey
 Njefi Michaels
 Scott Brouthers
 Craig Withrow
 (manager)
 Dean Beats
 (coach)







Rick Scott
Mike Polson
Henry Tapp
Marshall Ray
John Carrigg
Randy Odum
Scott Harrison
Rick Bland
Kirk Chandler
Eric St. John
Bill Downs

John Barber
Rick Gamble
Rod Whitby
Jim Worley
Pete Lazzari
John Ferrell
Eddie Dean
Neil Gordon
Keith Betts
Butch Keller

BASEBALL

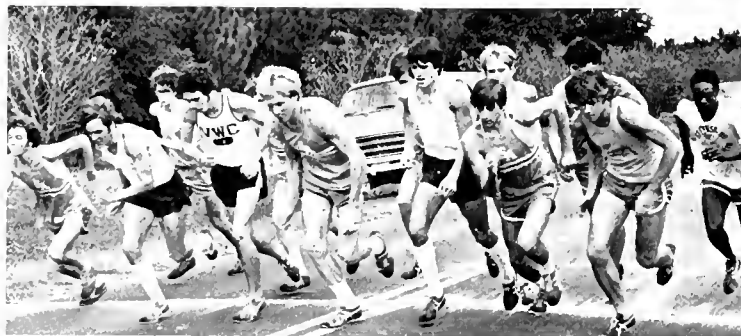

CROSS COUNTRY



William Langford
Mark Anderson
Jay Mitchell
Ed Somerville
Bob Brenner
Dean Ruff
Jim Somerville
Garry Ramey
Bob Peton
Tom Ash

TRACK

Thomas Barnes
Patrick Bernard
Michael Breeden
Peggy Brustad
Catherine Carroll
Michael Cestrone
Richard Durham
Cliff Fitzgerald
Terry Foxx
Ryan Hodges
William Jacobs
Anthony Jones
Butch Keller, Jr.



Charles Lemons
Robert Lowery
C. Jay Mitchell
Norman Mosely
Brian Mullarkey
William Owens
Rick Pumphrey
Robert L. Ramey
Dean Ruff
Jim Smith
Ed Somerville
Jim Somerville
Curtis Wall
Lisa Wollman





BASKETBALL



M. Matthews
 M. Breeden
 J. Smith
 A. Jones
 A. Salzano
 T. Odom
 B. Keller
 P. Kowall
 J. Davis
 C. Summers
 B. Leslie
 M. Cestrone
 R. Cherry
 E. Jones

VOLLEYBALL



Diana Pretz
Debby Grant
Anne Hinnant
Johanna Boxman
Kim Powell
Liz Black
Beth Cleveland
Fran Newbold
Carol Wall
Kim Dunn
Anne Allen
Warra Foster
Linda Marrow
Jenny Dean









EDITOR'S NOTES

I've been knawing on my knuckles for five minutes.

How do you begin to thank friends who have worked without praise for months on problems which they never knew existed? Many of this past year's events have been omitted because of the time involved in trying to get this book out on time. We hope that your years here will flood your memory banks enough that you will be understanding of the shortcomings in coverage — thank-you.

David Swanson, Mike Snider, Lisa Wollman, Knight Chamberlain, Bob Crownover are to be thanked for their help in getting pictures of all the moving targets on campus, i.e. students, seniors, and faculty. Thank-you also to Marsha Lamm and Rooney Coffman who could be depended on to pull their files and give us the sports and administration shots when we needed them, which was always in a hurry.

Russell Strong, Advisor, and Dr. William Loftus, Chairman of the Student Life Committee who helped me through the hassels plus gave me support in all areas are to be added to the long list of people I couldn't have done without.

Curtis Leonard, Robert Poston, Johnnie Heiser and Charlotte Graham were helpful in cropping, lay-outs, typing copy and staying out of trouble at the same time and to each I say a special thank-you.

A special section should be done on Marion Bowden without whose patience and pencil this might still be buried under six feet of dust in the office. Also, to Craig Lemmons who along with Marion took lay-outs to the lab when he should have been breaking beakers.

The girls in my suite, Mrs. Pete, Mickey Richey, and countless others gave me much moral support. Those of you whose names I haven't the space to include nor the heart to leave out . . . you know who you are — and to you I am especially indebted.

Thank-you. It couldn't have been done without you.

Judi



• Winston-Salem
HUNTER PUBLISHING COMPANY
• North Carolina

MR. JOE ALLEGOOD, WILSON, NORTH CAROLINA





