

NYU IFA LIBRARY

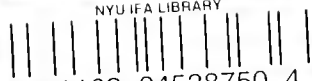

3 1162 04538750 4

[Illegible text on a small white label at the bottom left corner]

The  
McAfee  
Library  
of Ancient  
Art



NEW YORK UNIVERSITY LIBRARIES  
INSTITUTE OF FINE ARTS









CATALOGUE GÉNÉRAL  
DES  
ANTIQUITÉS ÉGYPTIENNES.  
(MUSÉE D'ALEXANDRIE).

---

LA NECROPOLI DI SCIATBI





SERVICE DES ANTIQUITÉS DE L'ÉGYPTE

---

# CATALOGUE GÉNÉRAL

DES

(MUSÉE D'ALEXANDRIE)

---

N<sup>os</sup> 1 - 624

---

PER EVARISTO BRECCIA

---

VOLUME SECONDO

(TAVOLE)

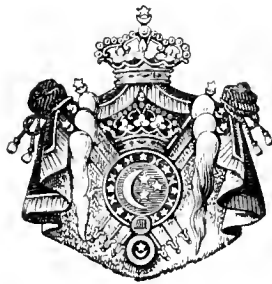

LE CAIRE

IMPRIMERIE DE L'INSTITUT FRANÇAIS

D'ARCHÉOLOGIE ORIENTALE

---

1912



T

DT

57

A3

38n

t.1

## INDICE DELLE TAVOLE<sup>(1)</sup>.

---

TAVOLE

- A. Pianta generale della necropoli (parte scavata).  
 I. Pianta del sotterraneo A.  
 II. Veduta prospettica della parete settentrionale del vestibolo *d* (Sotterraneo A). — Sezione d'una parte della medesima parete.  
 III. Veduta prospettica d'una delle pareti lunghe nell'ambiente *g* (Sotterraneo A).  
 IV. Facciata d'ingresso alla camera sepolcrale *g* (Sotterraneo A).  
 V. Cline-sarcofago. Camera sepolcrale *g* : la porta veduta dall'interno.  
 VI. 1. Monumenti sopra terra.  
 VII. 2. Monumenti sopra terra. Atrio del sotterraneo A.  
 VIII. 3. Sotterraneo A : Vestibolo *g*, camera sepolcrale *g*.  
 IX. 4. " " : Interno della Camera sepolcrale *g*.  
 X. 5. " " : Veduta del portico *d*.  
 XI. 6. " " : Particolare del portico *d*.  
 XII. 7. " " : Parete occidentale dell'Atrio *f*.  
 XIII. 8. " " : Parete settentrionale della camera *e*.  
 XIV. 9. " " : Interno della camera *e*.  
 XV. 10-12. " " : Cellette sepolcrali della camera *h*.  
 XVI. 13-15. Monumenti e fosse; 16. Sotterraneo A, camera *e*.  
 XVII. 17-18. Monumenti sepolcrali.  
 XVIII. 19. Altare; 20. Sotterraneo A, vestibolo *g*.  
 XIX. 21. Frontone di una celletta sepolcrale; 22. Sotterraneo B, nicchiette contenenti urne cinerarie.  
 XX. 23. Stele a rilievo; 24. Stele di Μερμέης.  
 XXI. 25-26. Stele a rilievo.  
 XXII. 27. Stele dipinta di . . . ] ξενος μνησδών.  
 XXIII. La medesima a colori.  
 XXIV. 28. Particolare del Mosaico di Pompei (Alessandro Magno); 29. Particolare della stele di . . . ] ξενος μνησδών.  
 XXV. 30. Stele sepolcrale dipinta.  
 XXVI. La medesima a colori.

<sup>(1)</sup> Tutti i disegni e gli acquerelli sono opera del prof. M. Bartocci, disegnatore del Museo Greco-Romano; la grandissima maggioranza delle fotografie sono dovute ai signori Reiser e Binder della ditta omonima, soltanto le figure 13-15 della Tav. XVI sono state tratte da negative eseguite dal signor C. Mamuk et la fig. 22 nella Tav. XIX, da una negativa del Dott. A. Rietti.

## TAVOLE.

- XXVII. 31. Stele dipinta di Πολύοικτος Ἰπποπόλιου θεσσαλός.  
 XXVIII. 32. Stele dipinta di Θρασύμειδος.  
 XXIX. 33. Stele dipinta.  
 XXX. 34. Stele dipinta per Ἰσοδώρα κυρνηαία.  
 XXXI. La medesima a colori.  
 XXXII. 35-36. Stele dipinte.  
 XXXIII. 37-38. Stele dipinte.  
 XXXIII. Stele dipinta (riproduzione a colori).  
 XXXIV. 39-41. (Calcere e terra cotta) Sirene.  
 XXXV. 42-43. Urne cinerarie (Terra cotta).  
 XXXVI. 44-45. " " "  
 XXXVII. 46-47. " " "  
 XXXVIII. 48-49. " " "  
 XXXIX. 50-51. " " "  
 XL. 52-53. " " "  
 XLI. 54-56. " " "  
 XLII. 57-58. " " "  
 XLIII. 59-60. " " "  
 XLIV. 61-63. " " "  
 XLV. 64. Pyxis; 65-66. Vasi smaltati d'azzurro (Terra cotta).  
 XLVI. 67. Pyxis (coperchio); 68-70. Lechiti.  
 XLVII. 71-72. Peliche (Terra cotta).  
 XLVIII. 73-74. Peliche (Terra cotta).  
 XLIX. 75-83. Vasi diversi (Terra cotta).  
 L. 84-89. " " "  
 LI. 90-95. " " "  
 LII. 96-101. " " "  
 LIII. 102-104. " " "  
 LIV. 105-109. " " "  
 LV. 110-115. " " "  
 LVI. 116-124. " " "  
 LVII. 125-129. " " "  
 LVIII. 130-132. " " "  
 LIX. 133-138. " " "  
 LX. 139-144. Vasi diversi (Alabastro).  
 LXI. 145-147. Vasi diversi (Alabastro); 148-151. (Vetro); 152. Osso; 153. Statuetta (Osso).  
 LXII. 154-156. Figurine femminili in piedi (Terra cotta dipinta).  
 LXIII. 157-159. " " " "  
 LXIV. 160-165. " " " "

TAVOLE.

- LXV. 166-171. Figurine femminili in piedi (Terra cotta dipinta).  
 LXVI. 172. Suonatrice di trigono; 173 e 174. Portatrici di corone.  
 LXVII. 175-178. Figurine femminili in piedi (Terra cotta dipinta).  
 LXVIII. 179-182. Figurine femminili sedute ~  
 LXIX. 183-186. Statuine diverse ~  
 LXX. 187-197. Figurine diverse ~  
 LXXI. 198-213. Testine varie (Terra cotta dipinta).  
 LXXII. 214-219. Fanciulli ~  
 LXXIII. 220-225. Fanciulli ~  
 LXXIV. 226-236. Fanciulli-Maschere-Animali etc. (Terra cotta dipinta).  
 LXXV. 237. Divinità (?); 238. Ercole; 239. Ermafrodito ~  
 LXXVI. 240-241. Corone di fiori ~  
 LXXVII. 242-245. Fiori artificiali; 246-249. Braccialetti (Terra cotta e bronzo).  
 LXXVIII. 250-255. Medaglioni e pendenti (Terra cotta dorata).  
 LXXVIII<sup>a</sup>. Collana (Terra cotta dorata).  
 LXXIX. 256-266. Teste di Medusa, Bucrani, Scudi (Stucco dorato).  
 LXXX. 267-274. Frammenti di vasi diversi (Terra cotta smaltata).  
 LXXXI. 275-276. Frammenti di vasi diversi (Terra cotta smaltata); 277-280. Frammenti di vasi  
 diversi (Tipo di Gnathia).  
 LXXXII. 281-292. Frammenti di vasi diversi (Tipo di Gnathia).









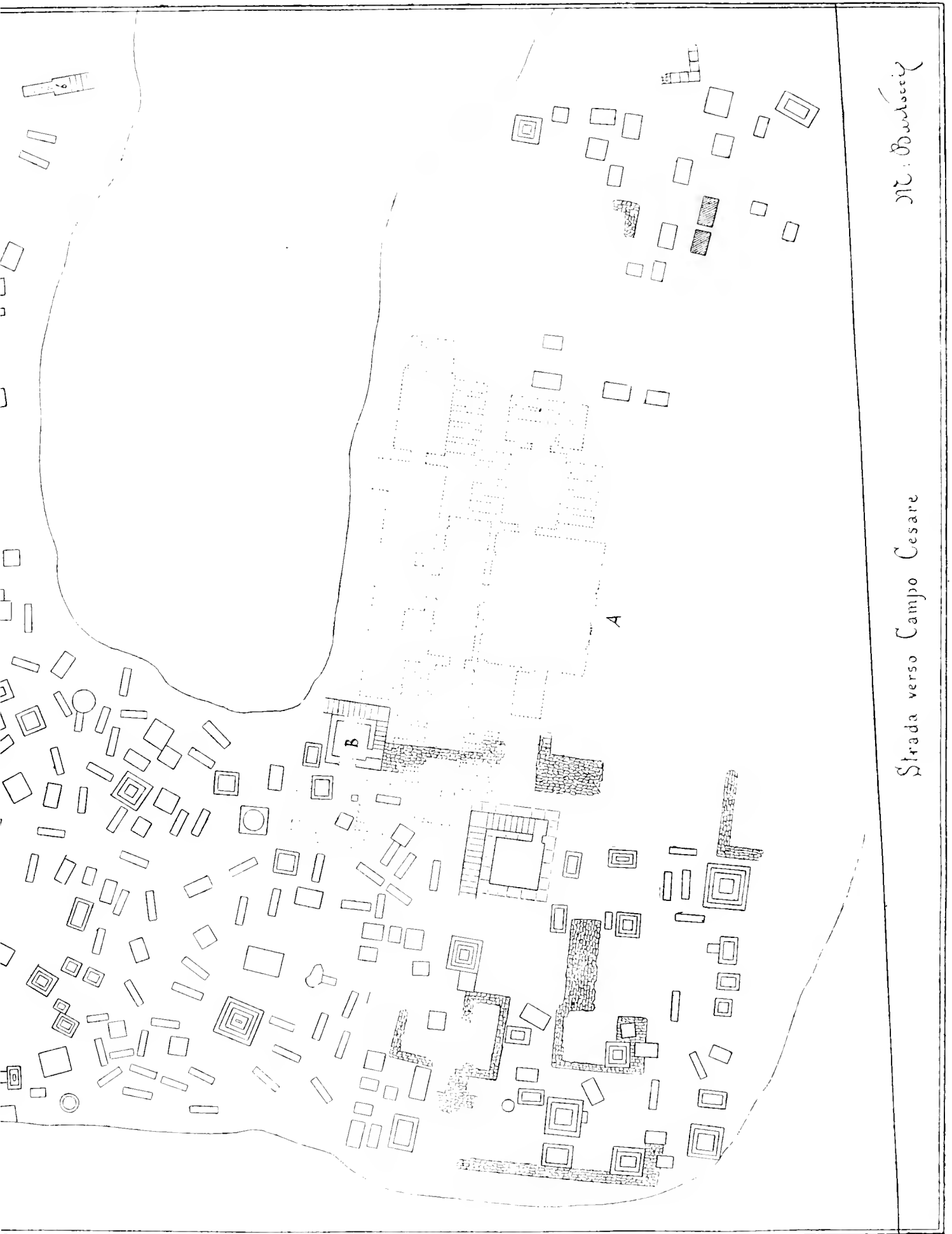

*M. Bonifazi*

Strada verso Campo Cesare



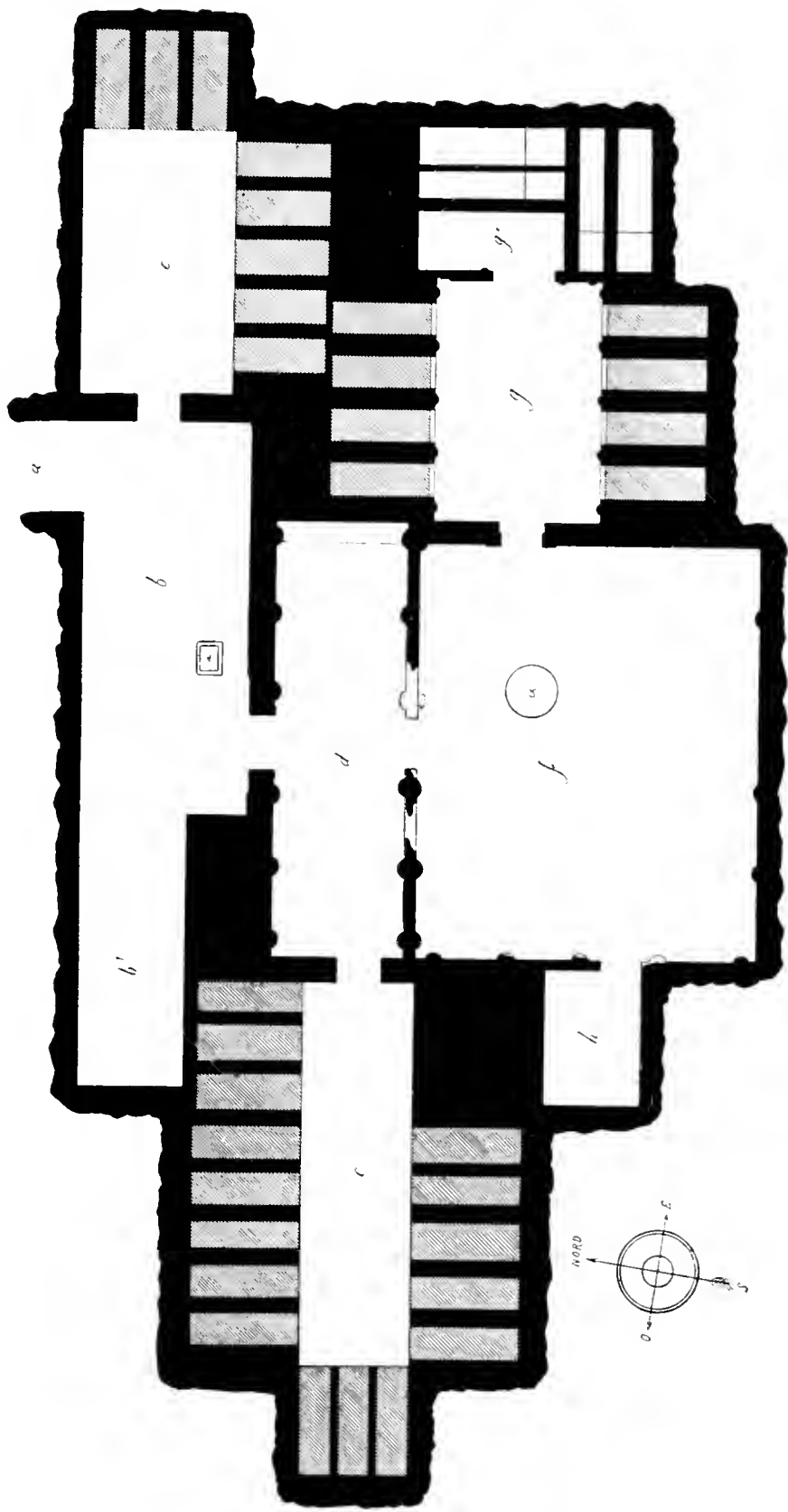

Pianta del Sotterraneo A.





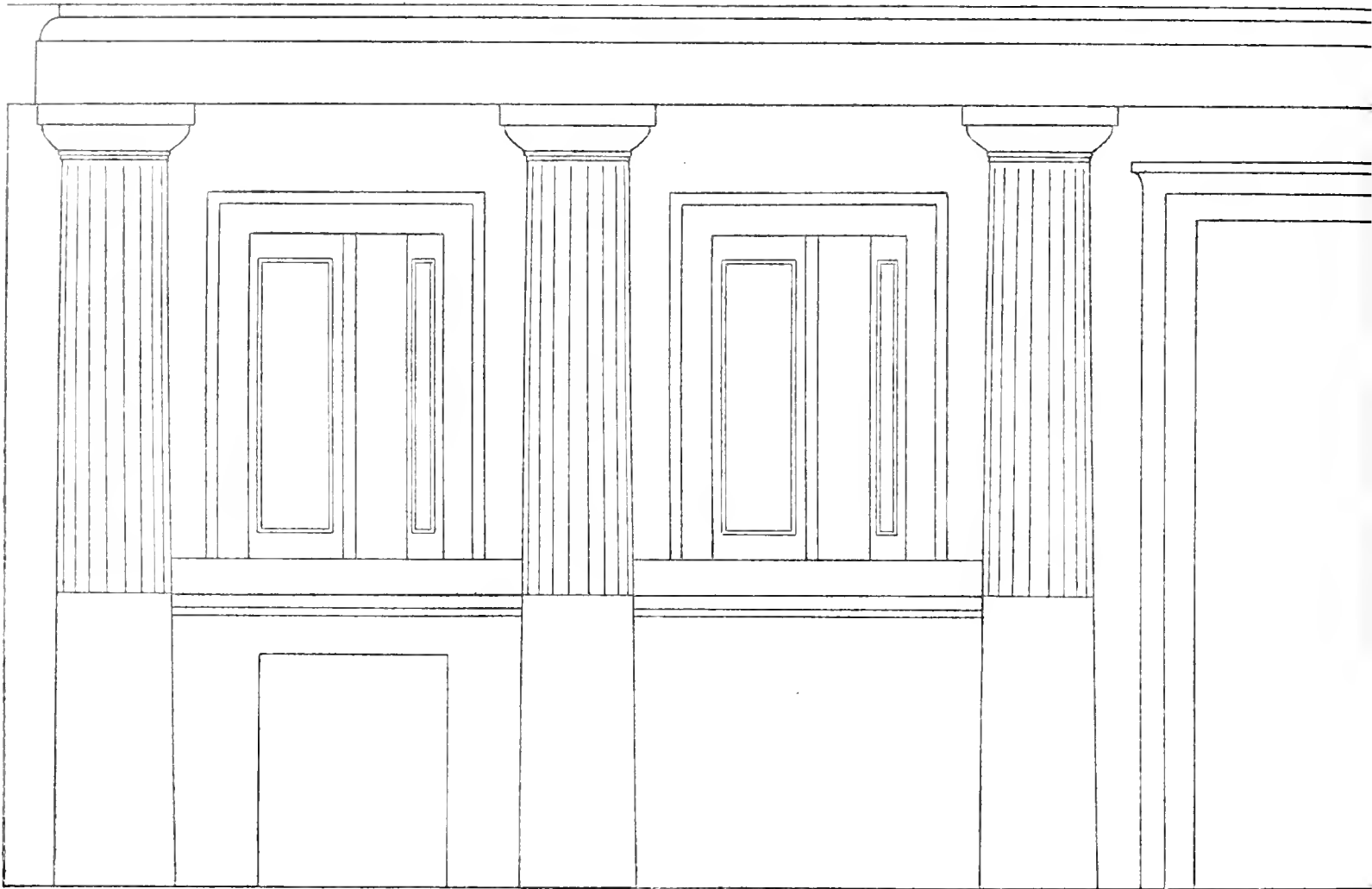

Veduta prospettica della parete sette

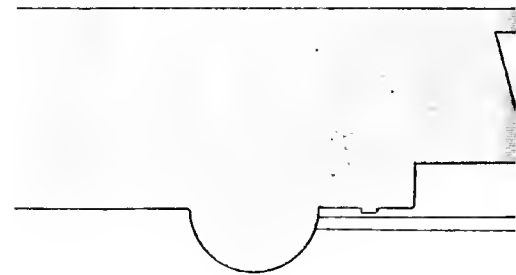

Sezione d'una part

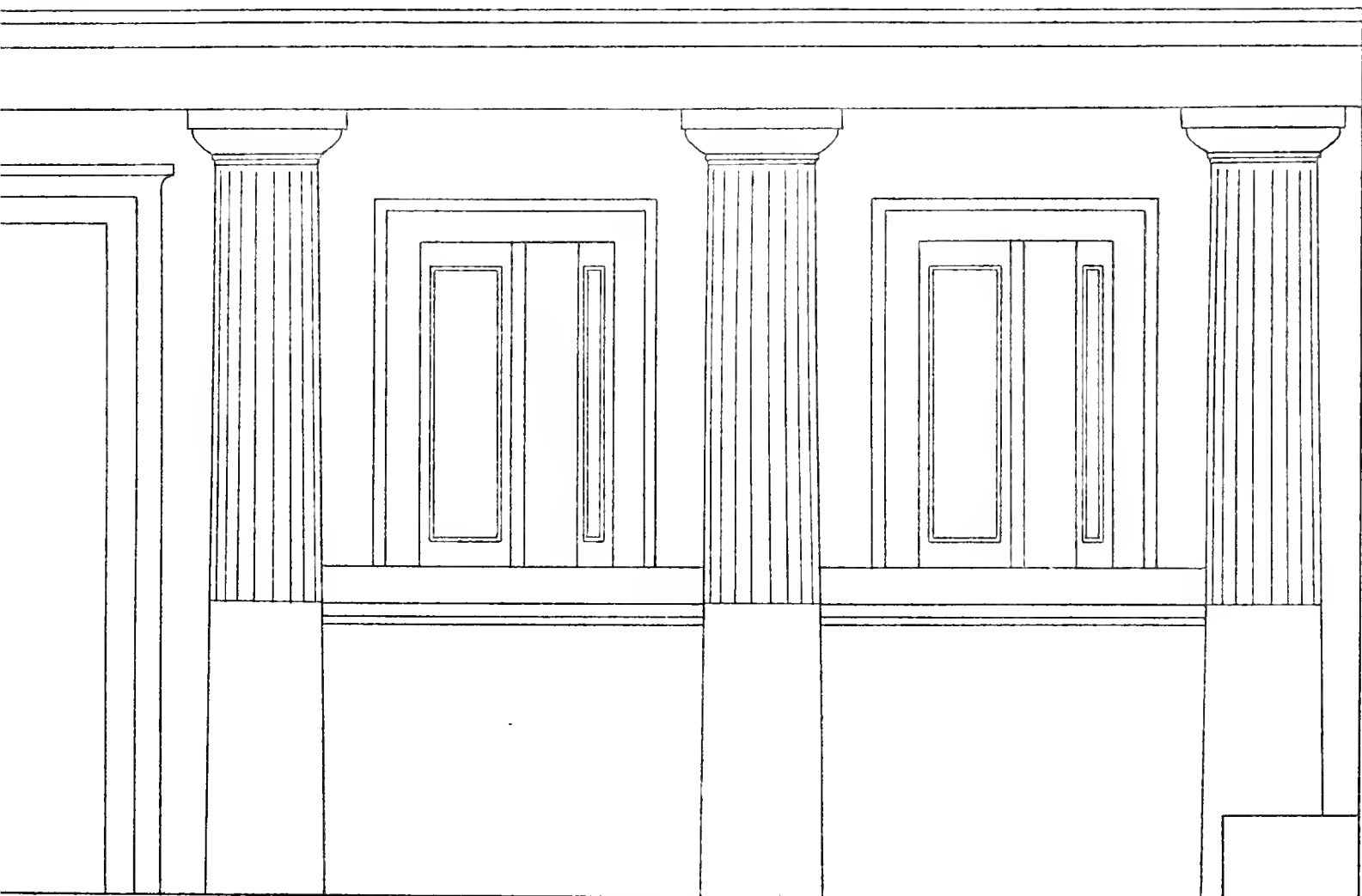

le del vestibolo *il* (Sotterraneo *A*).

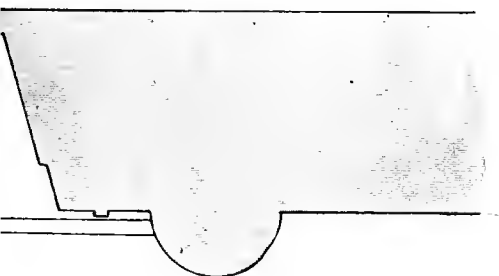

medesima parete.





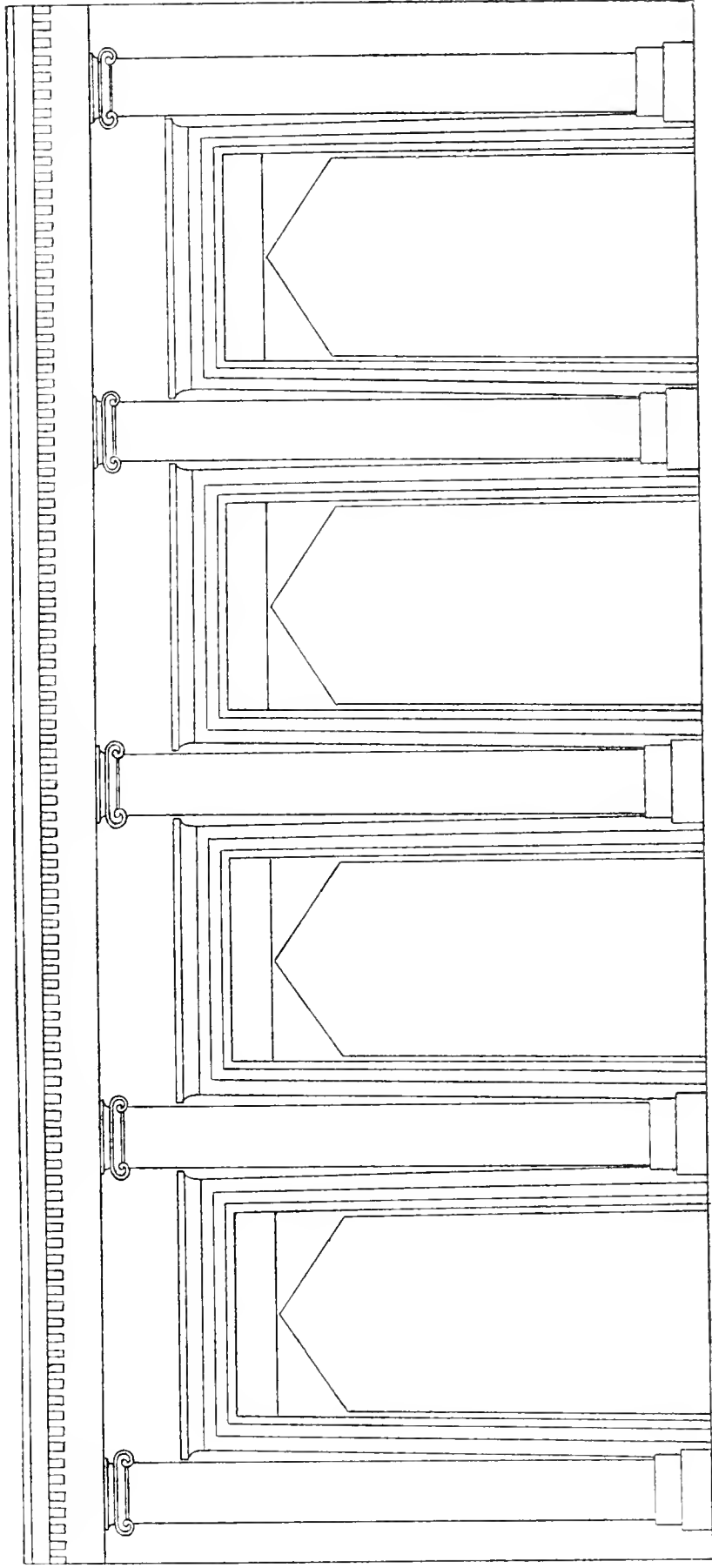

Veduta prospettica d'una delle due pareti lunghe nell'ambiente *g* (Sotterraneo *A*).



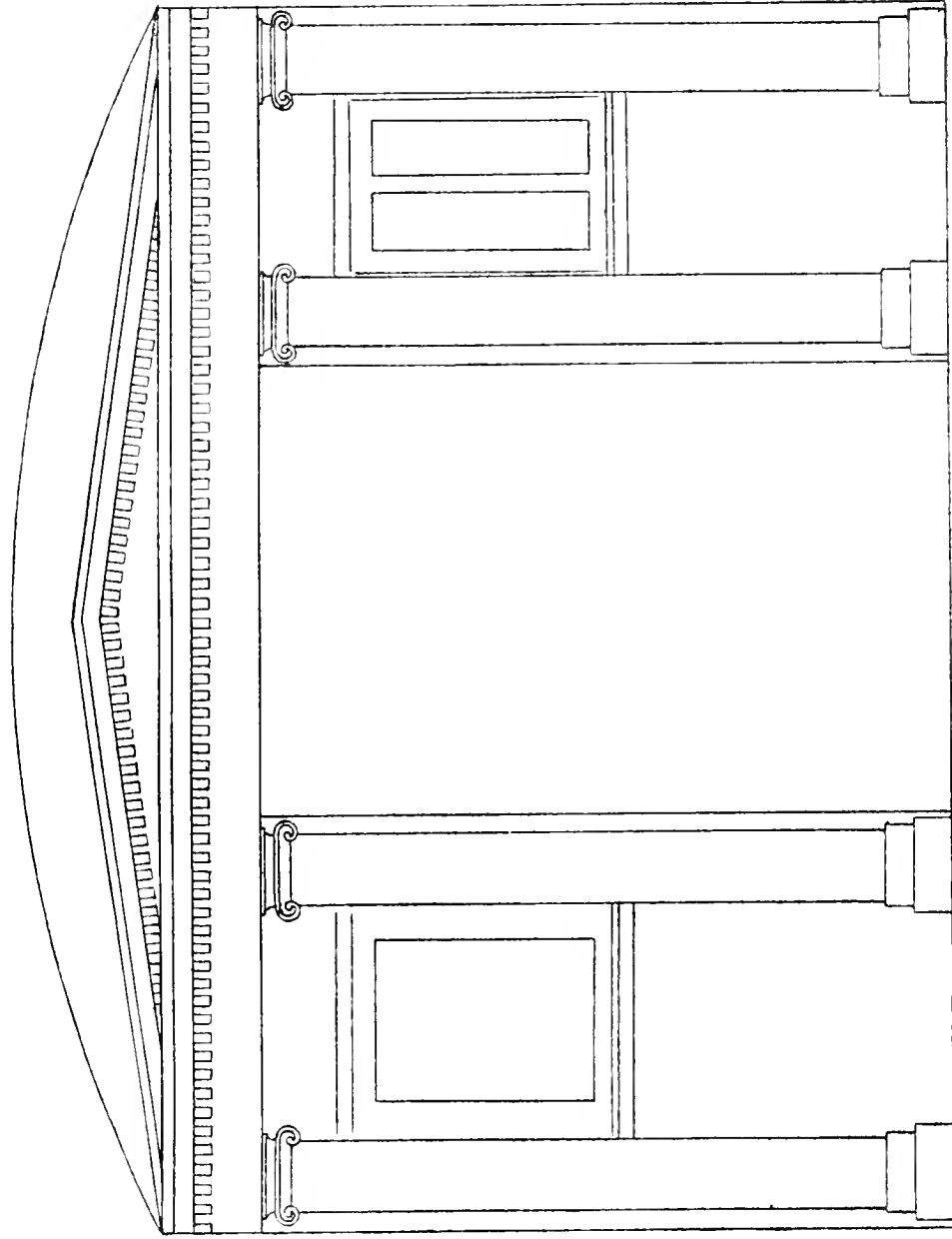

Facciata d'ingresso alla camera sepolcrale g' (Sotterraneo A).



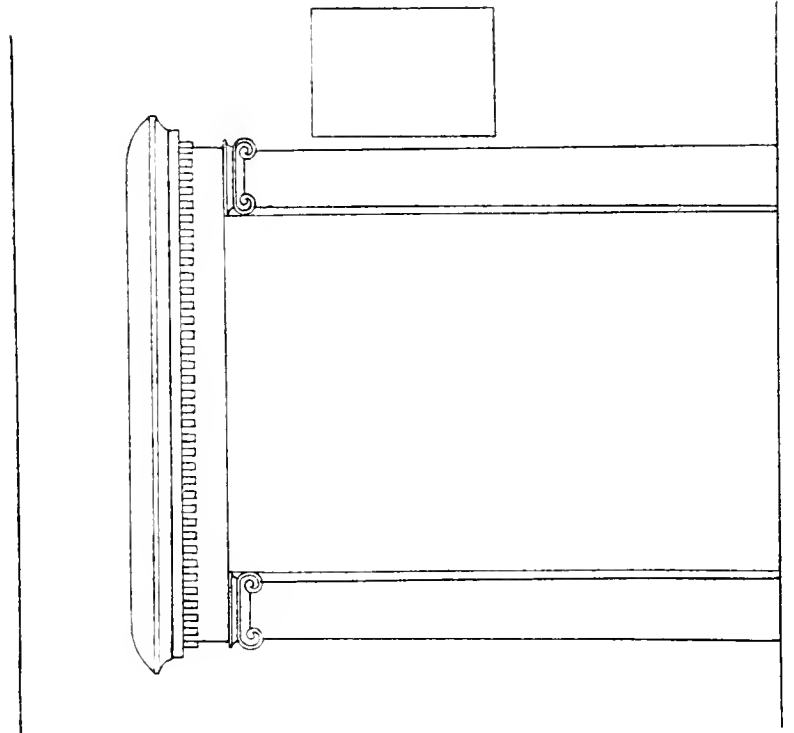

Camera sepolcrale g' : la porta veduta dall'interno.

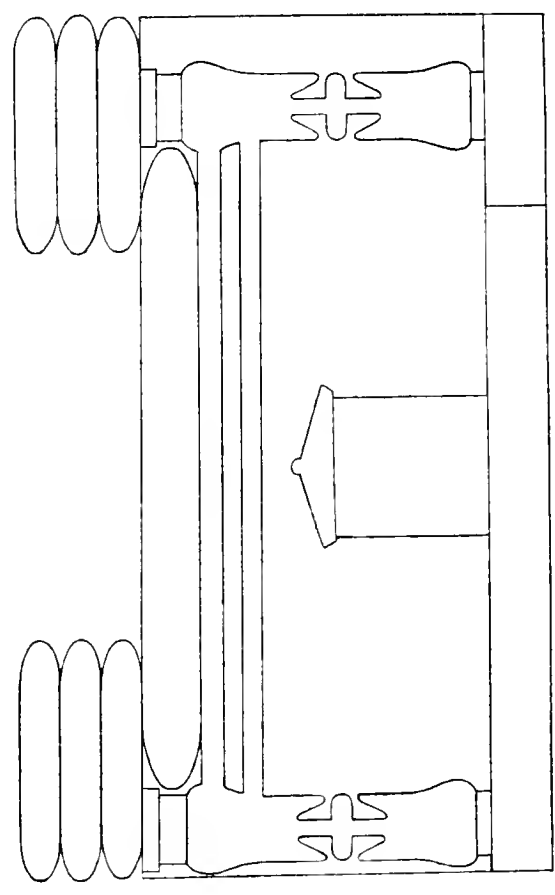

Cline-sarcofago.





1. Necropoli di Sciatbi. — Monumenti sopra terra.







2. Necropoli di Serabit — Altro del sotterraneo A





3. Sotterraneo A. Vestibolo e camera sepolcrale (1).





4 Sotterraneo A Interno della Camera sepolcrale g<sup>1</sup>.





5. Sotterraneo A. - Veduta del portico d.







6 Sotterraneo A — Particolare del portico d.



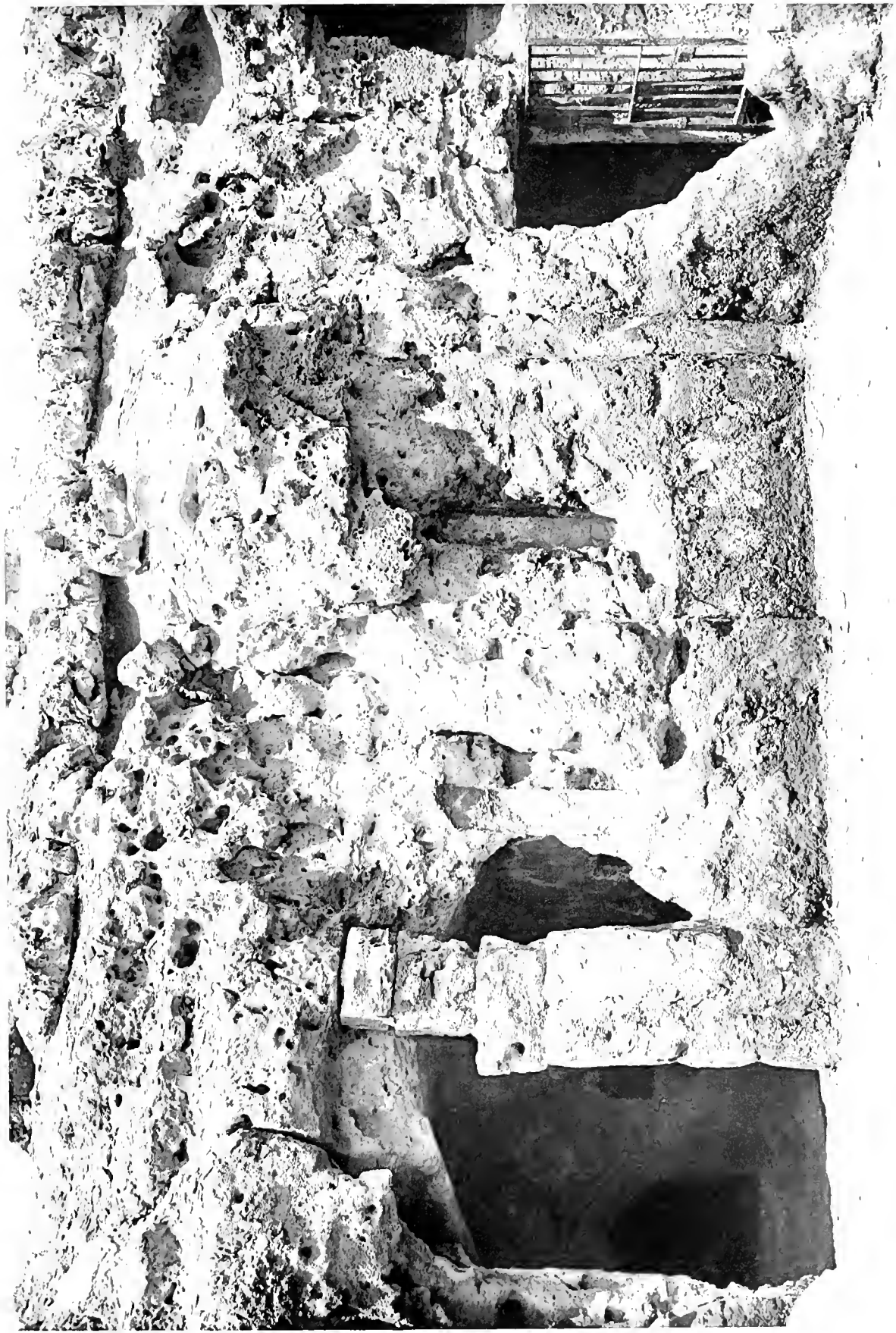

7 Sotterraneo A. - Parete occidentale dell' Atrio f.



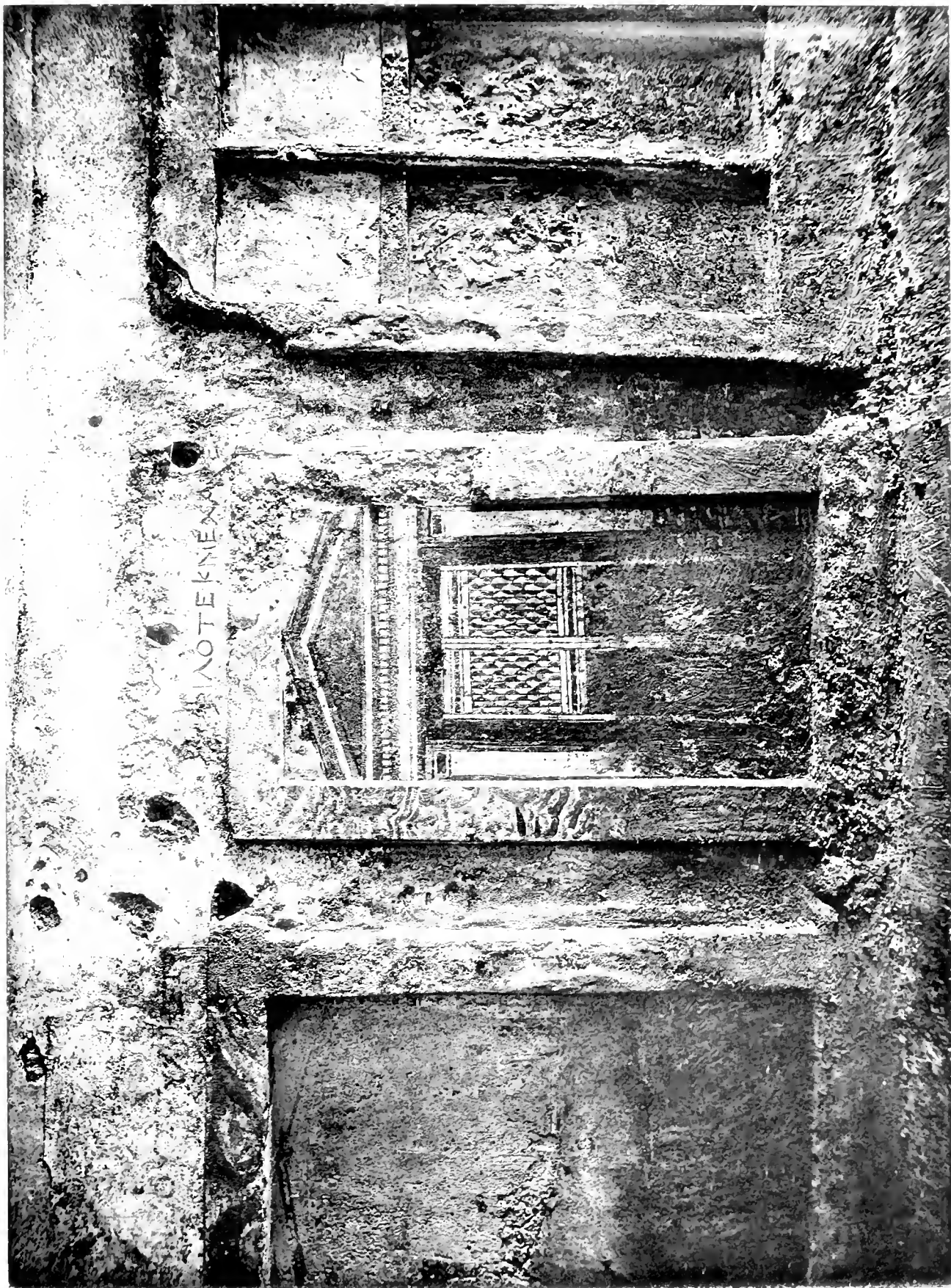
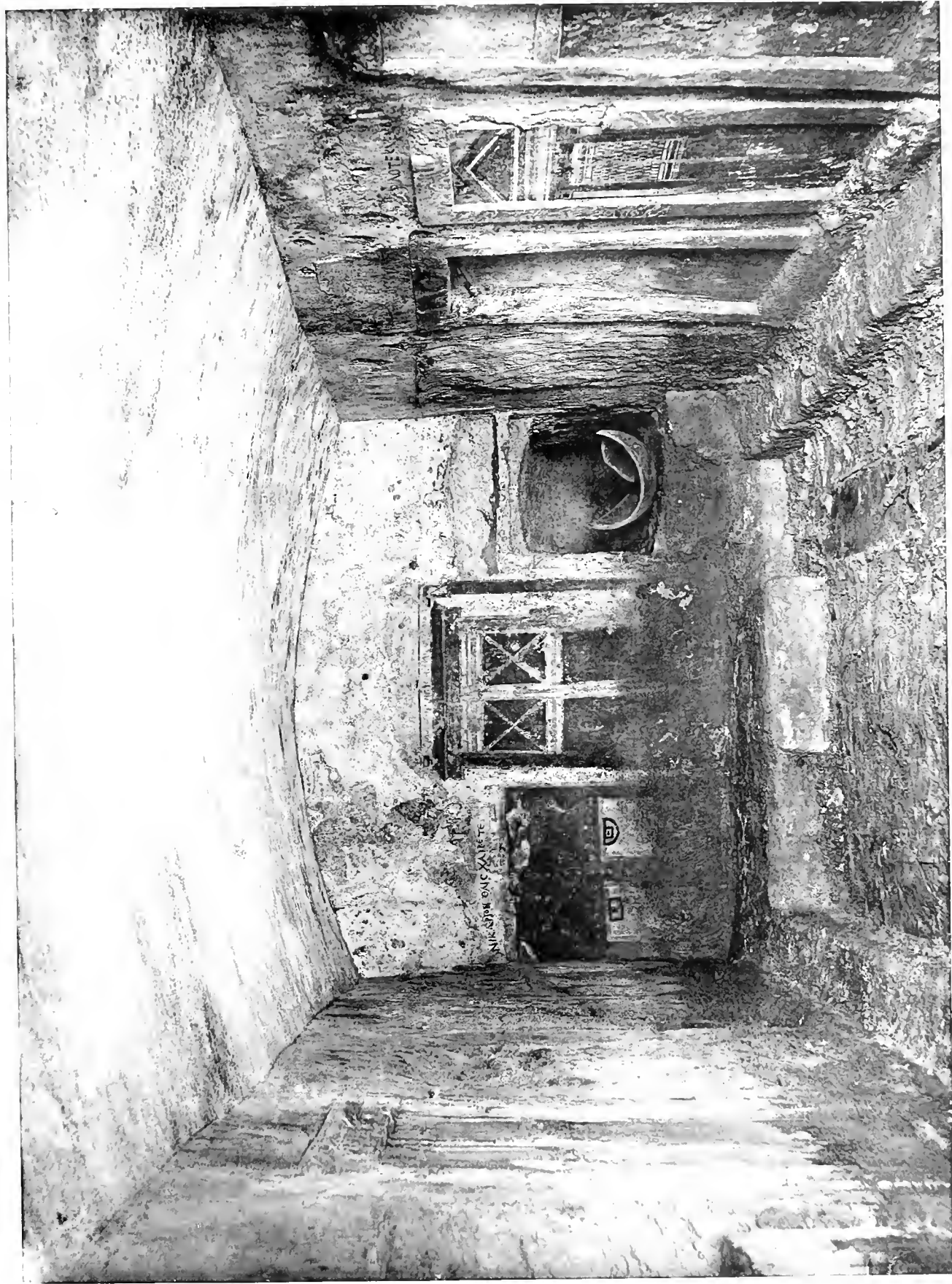

Fig. 1. Sottoterra A. — Fucete settentrionale della camera e





9. Sotteranco A. — Interno della camera c







10



11



12

Sotterraneo A. — Cellette sepolcrali della camera h.





13



15

Monumenti e fosse



14



16

Sotterraneo A. Camera e.





18

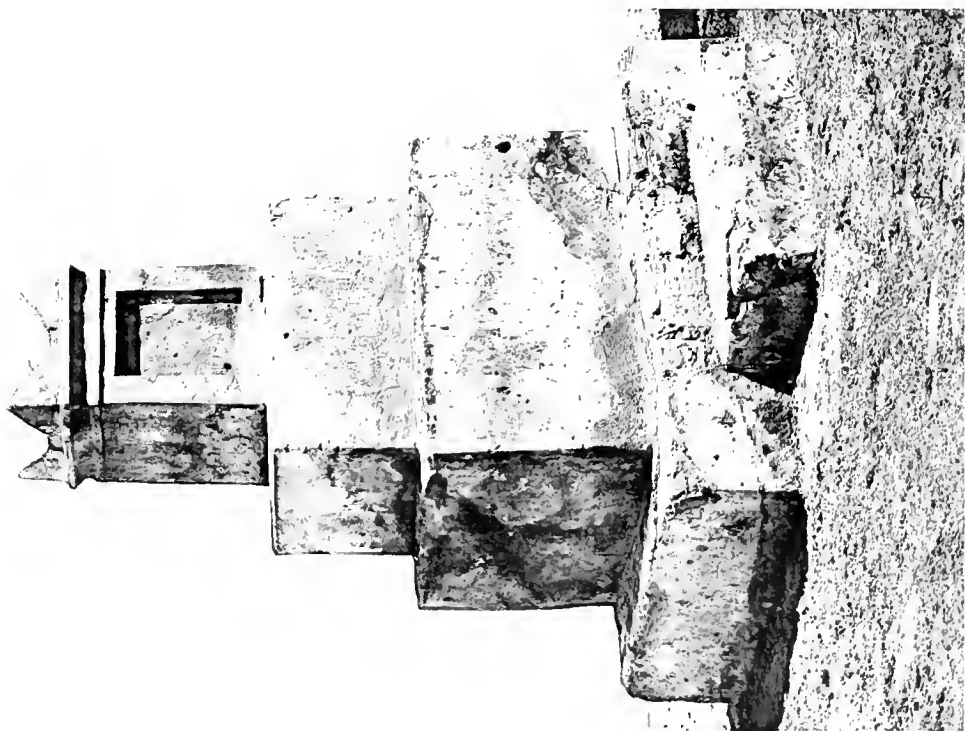

17





19 Altare.



20

Sotterraneo A, vestibolo g.





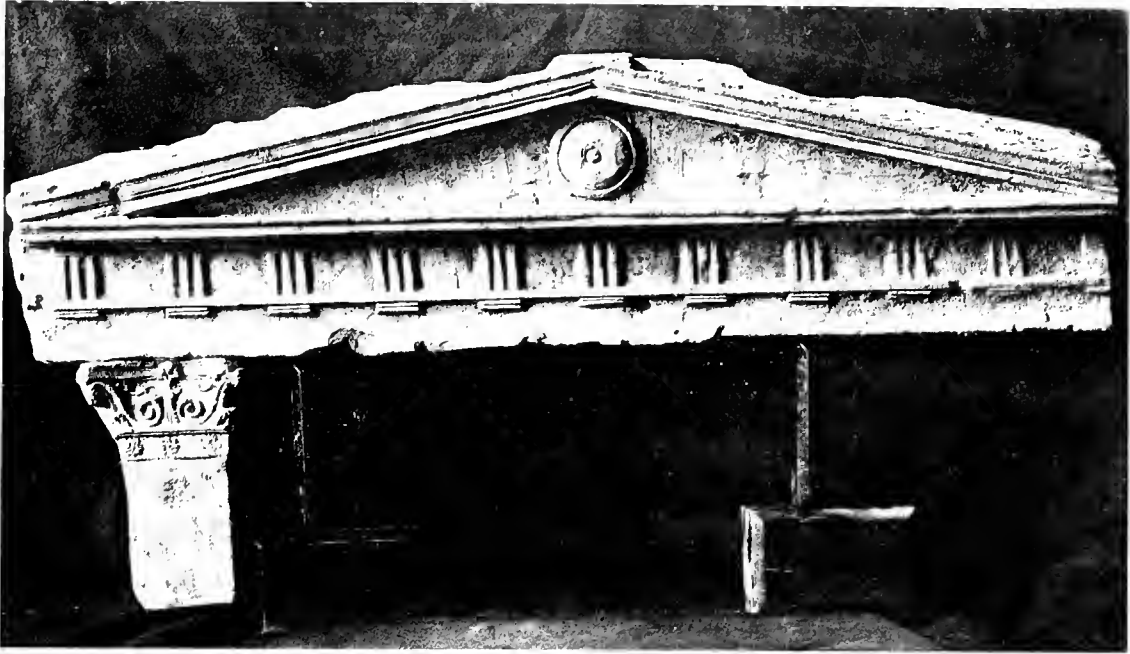

21

Frontone di una celletta sepolcrale.



22

Sotterraneo B. - Nicchie contenenti urne cinerarie



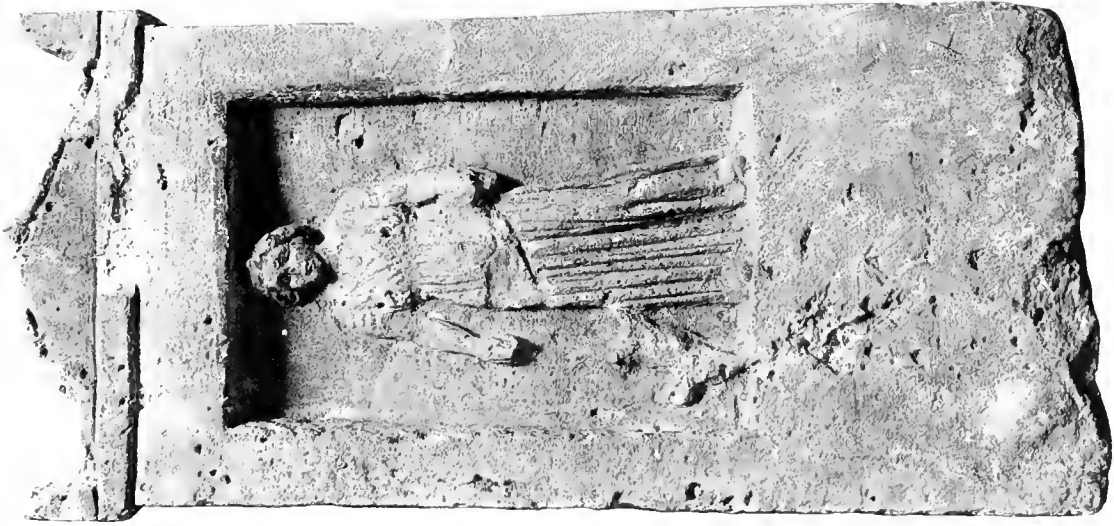

23

Stele a rihovo.



24

Stele di Merveze.





26



Stele a rilievo.





27

Stele dipinta di un *ἐπιτιμωτής*









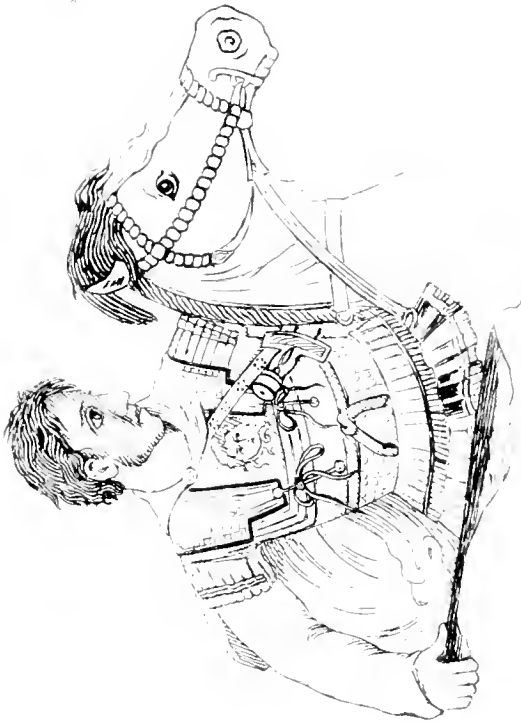

28

Particolare del Mosaico di Pompei (Alessandro Marino)



29

Particolare della Stele di ... | *ἐπιτάφιος* | *πλάσσειν*.

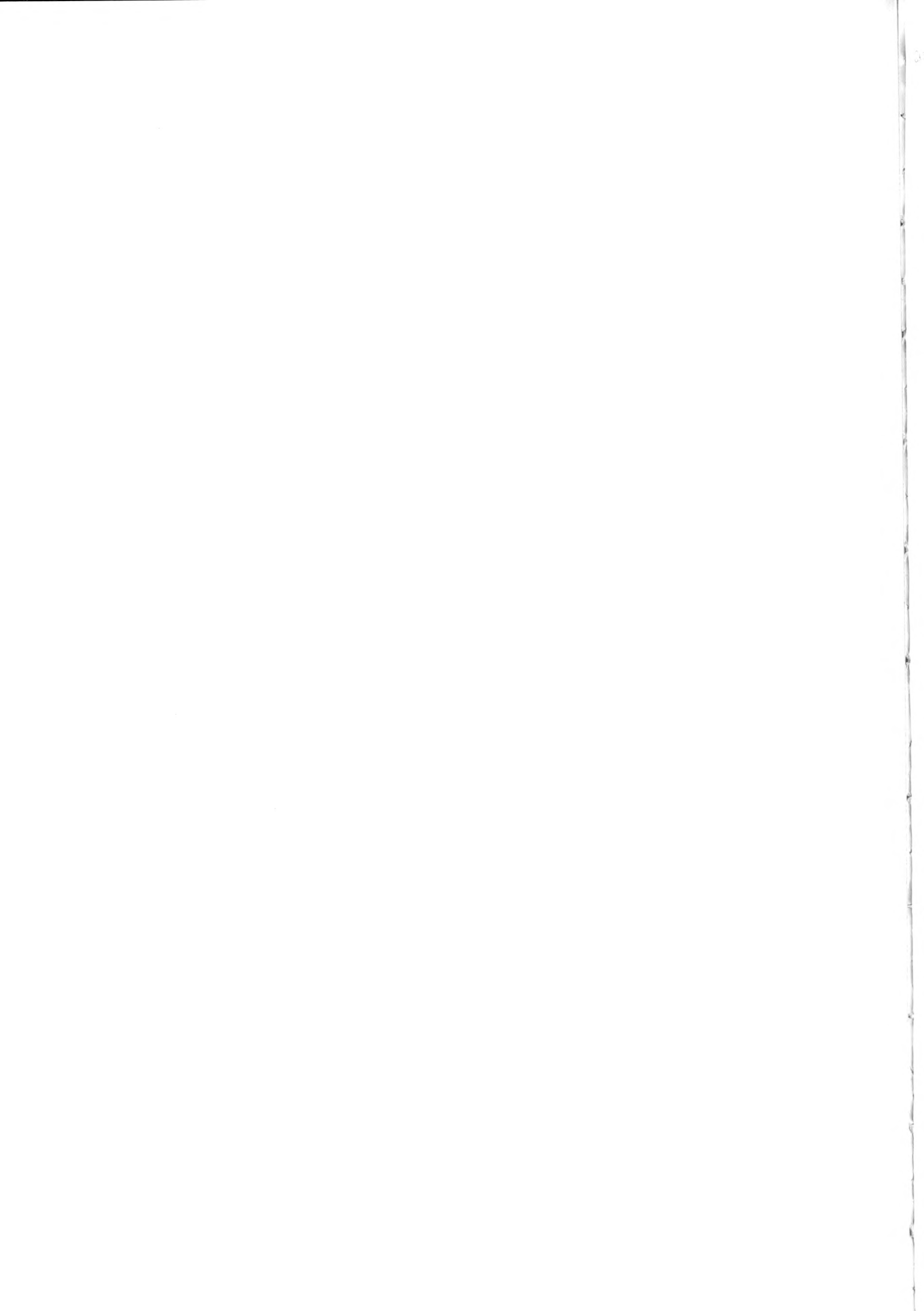

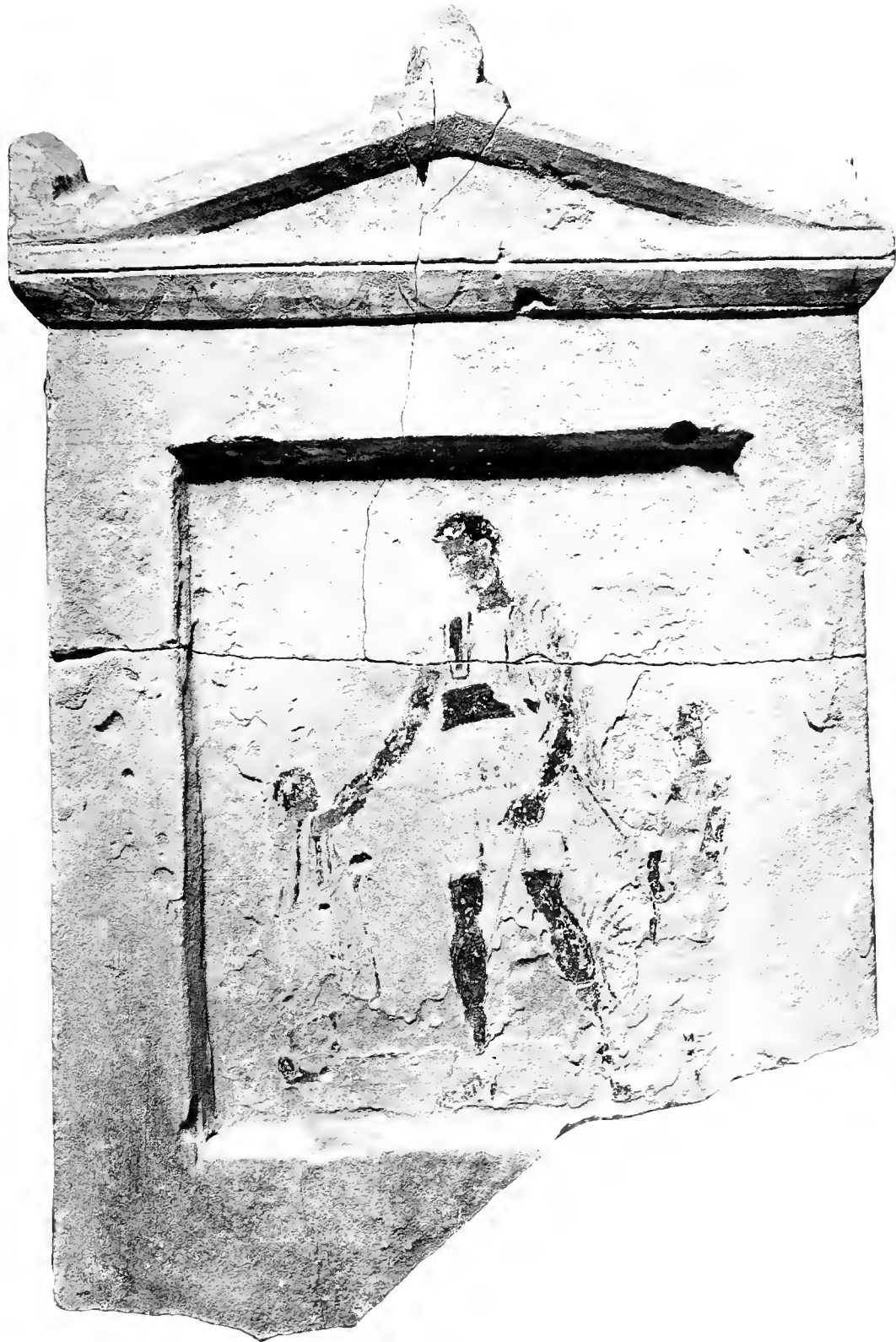





*M. Bartocci*



























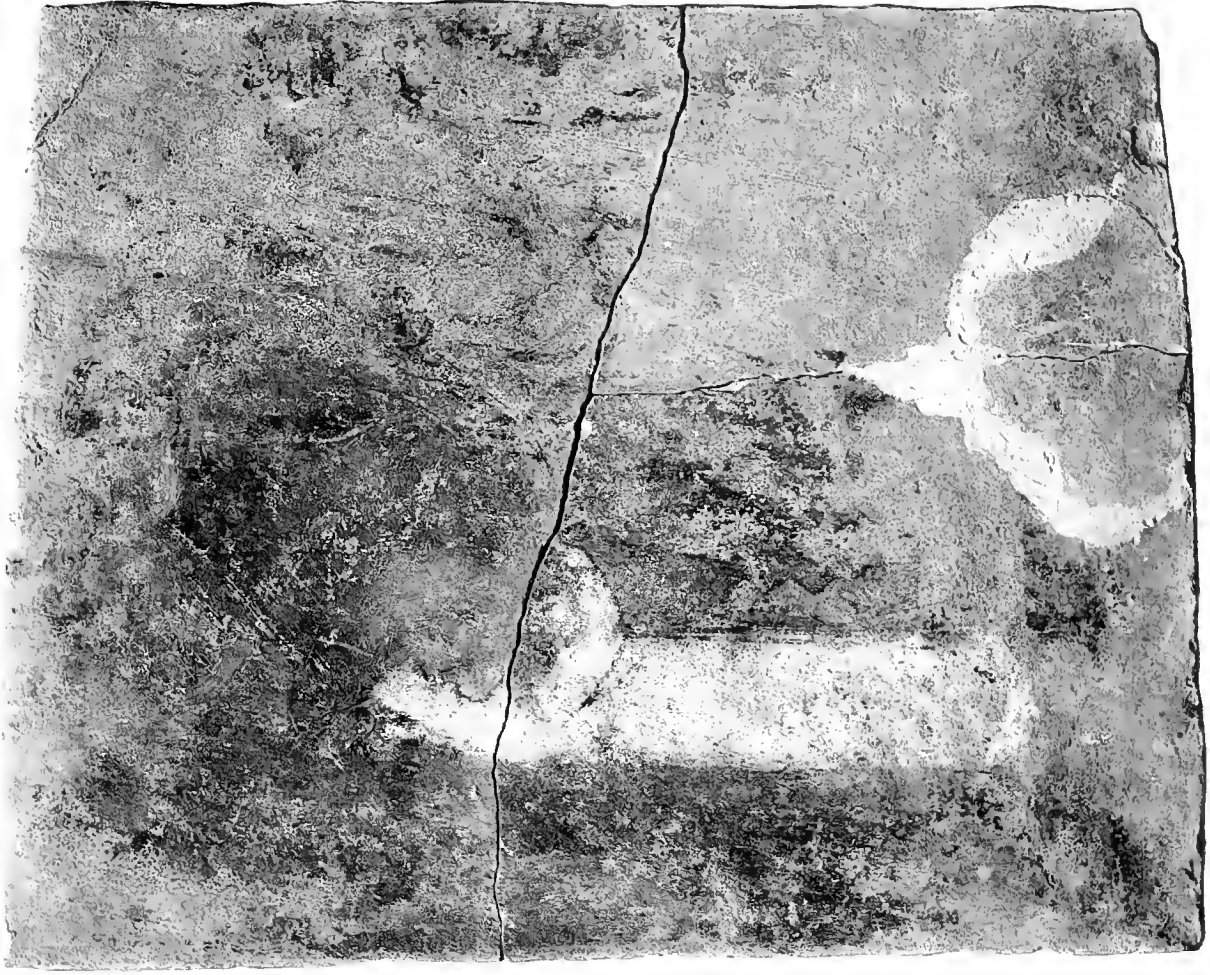

30

Stele dipinte



35





*M. Bartsch*



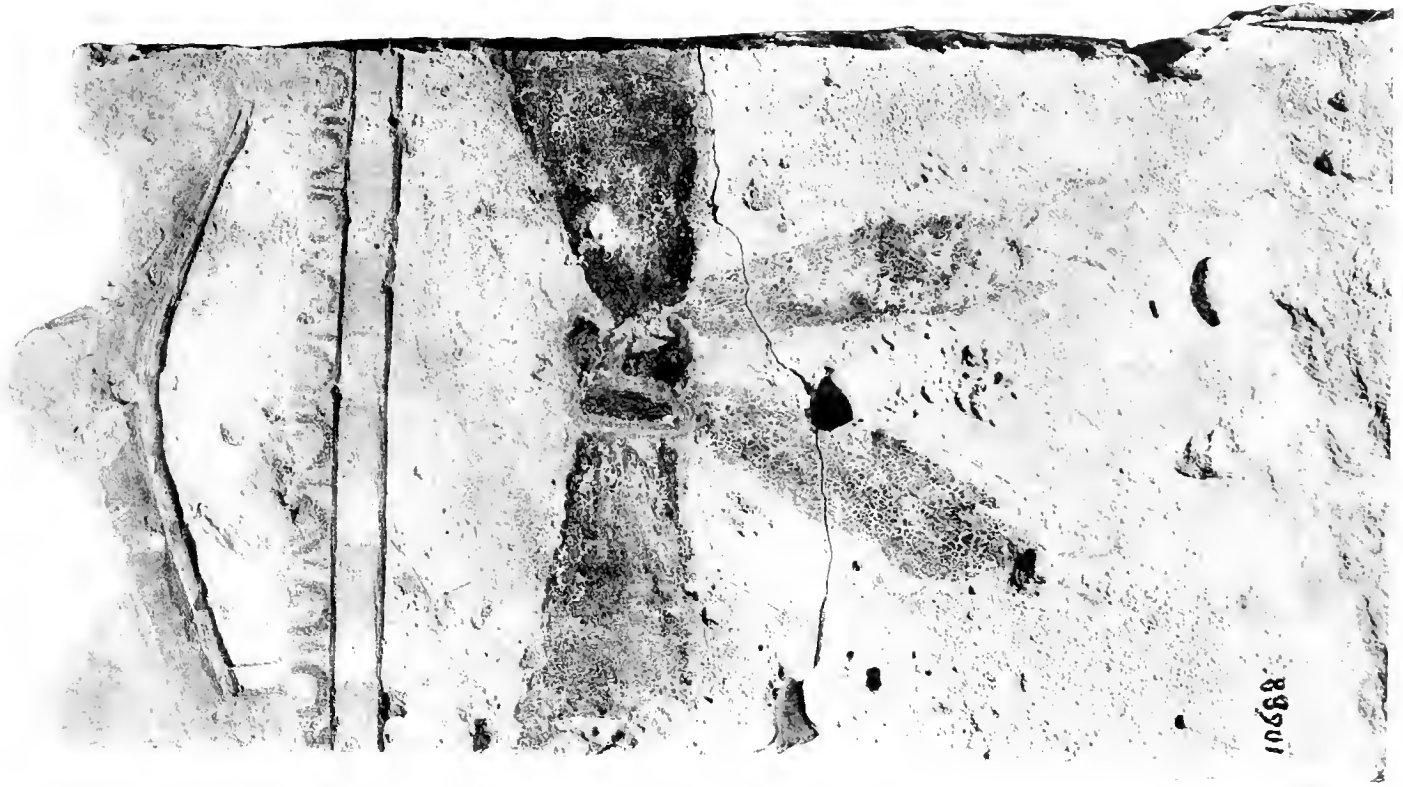

89201

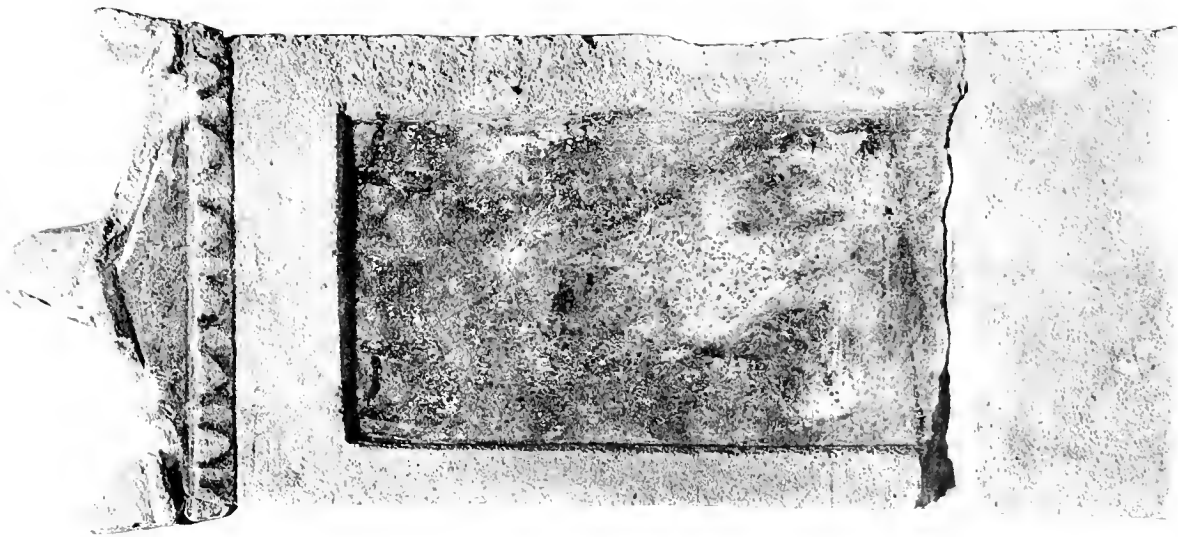

Stele dipinto





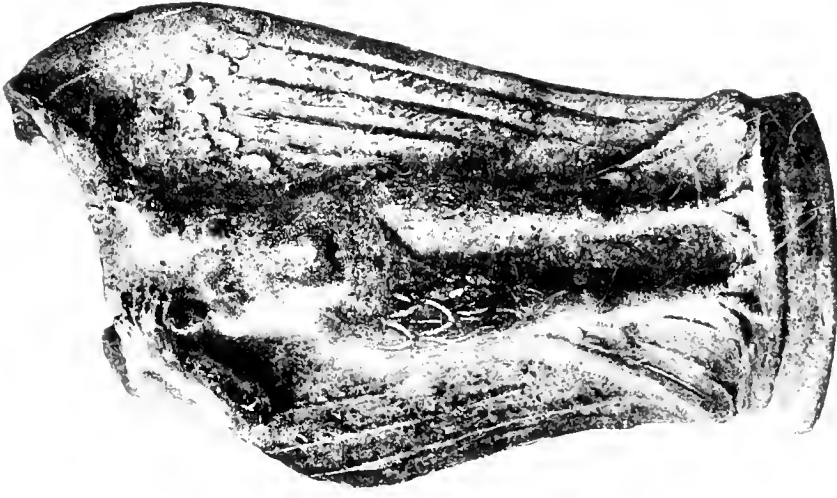

41

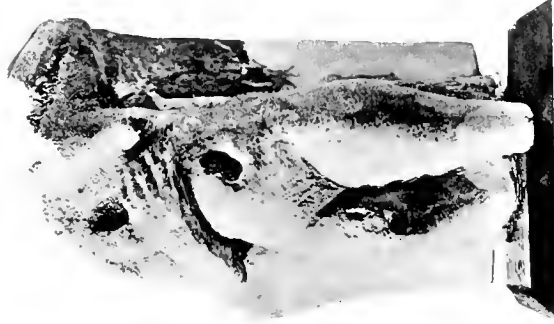

40



39

Sirene.





42

Urne cinerarie

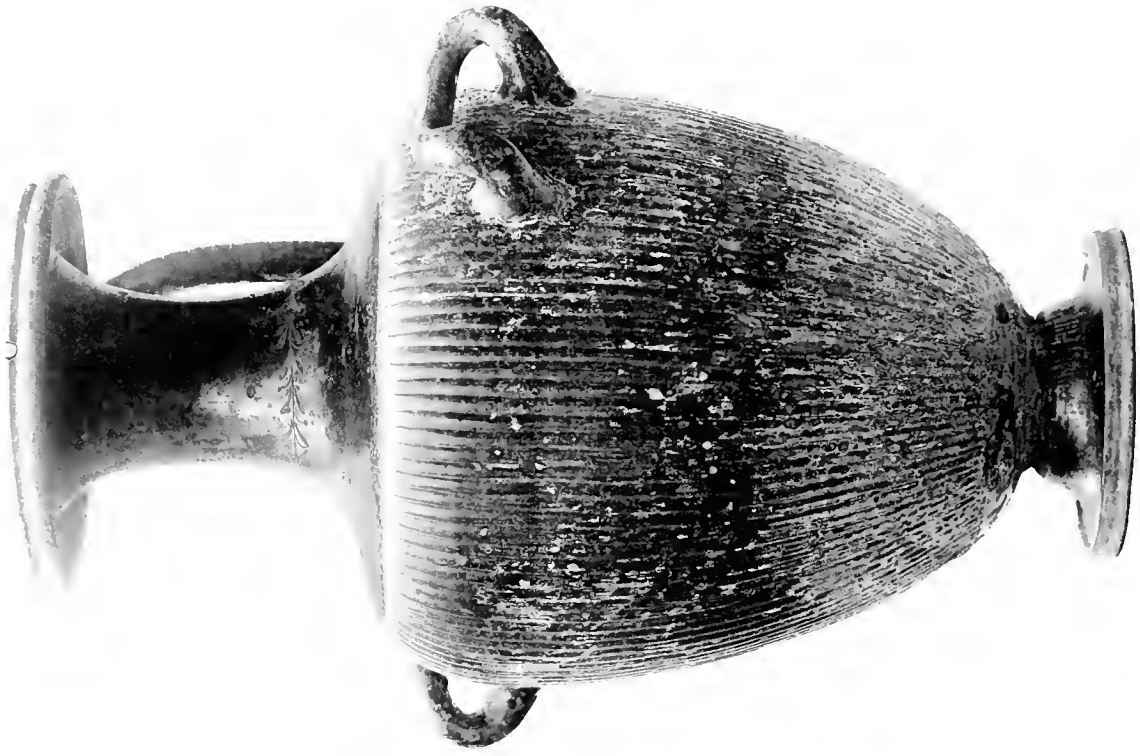

43





45



44



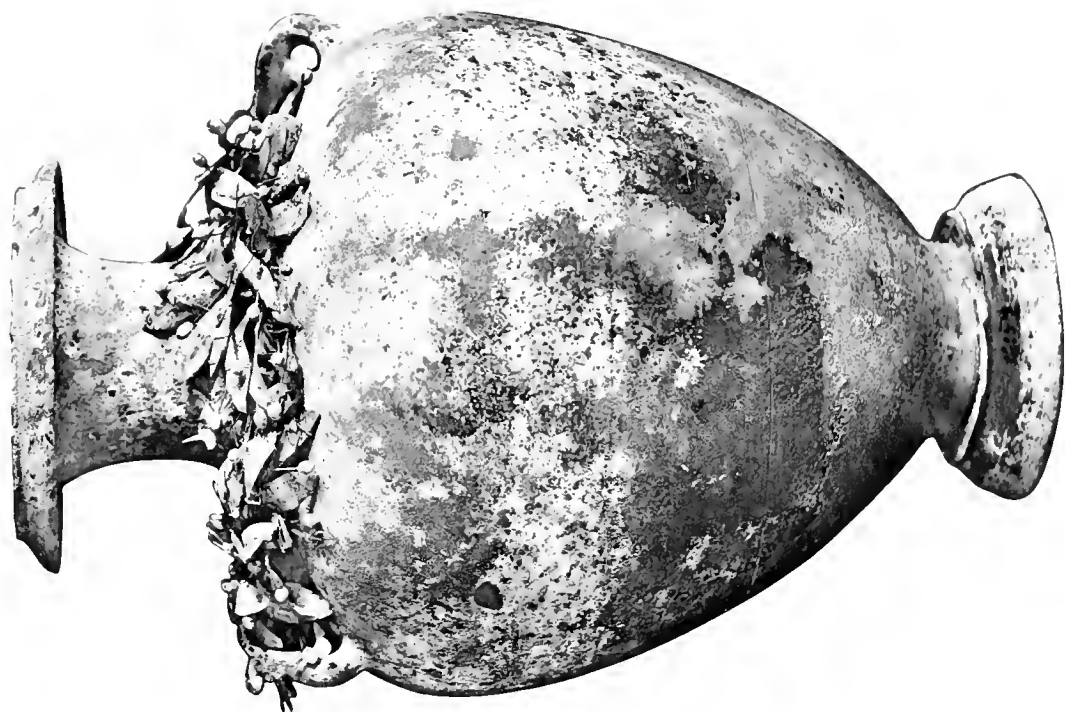

47

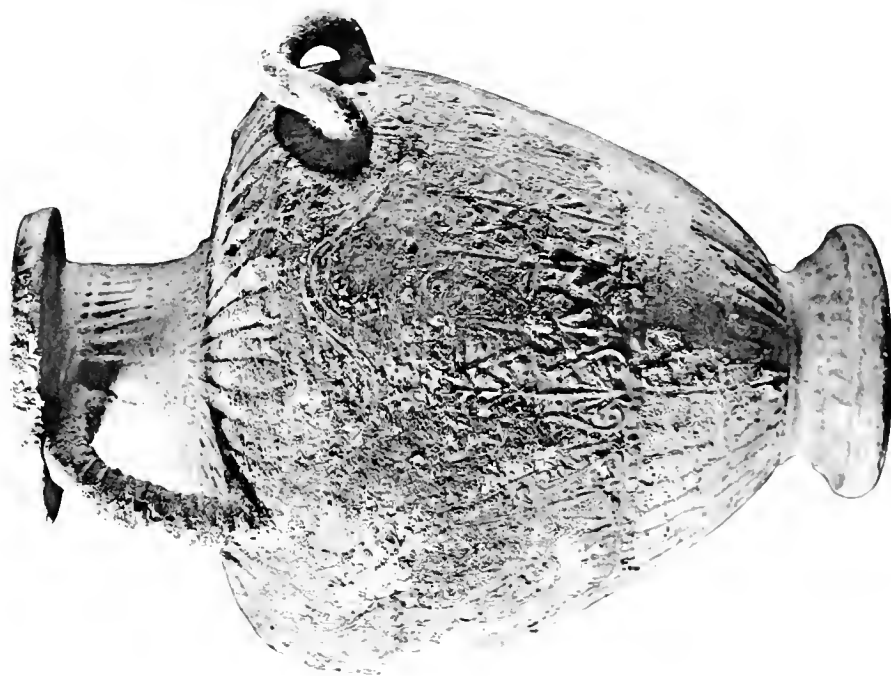

46

Urn cinerarie







49

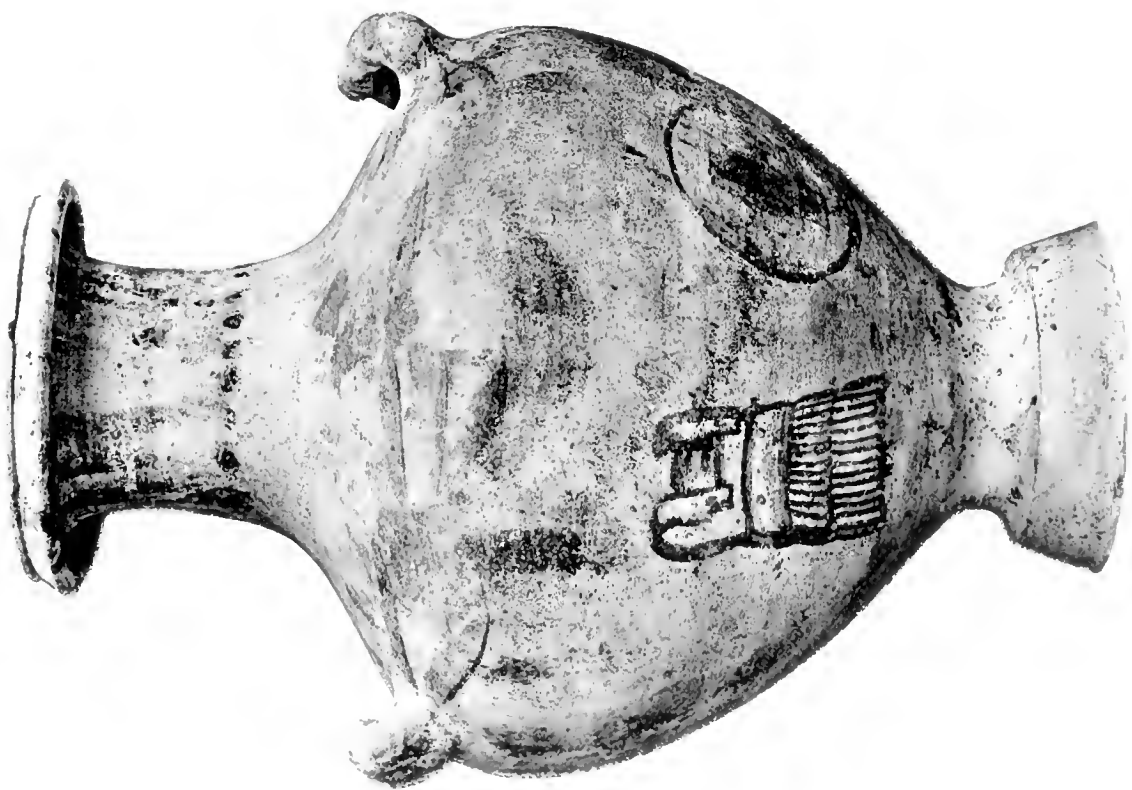

48

Urne cinerarie.





50

Urne cinerarie.

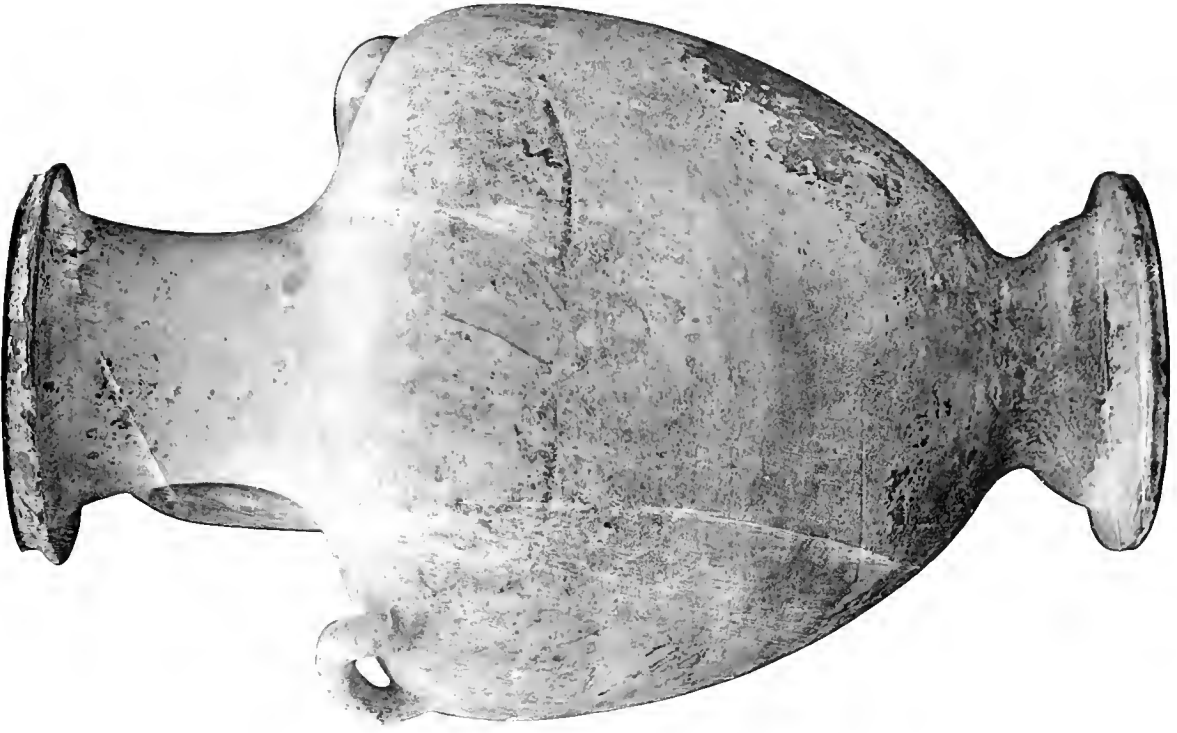

51



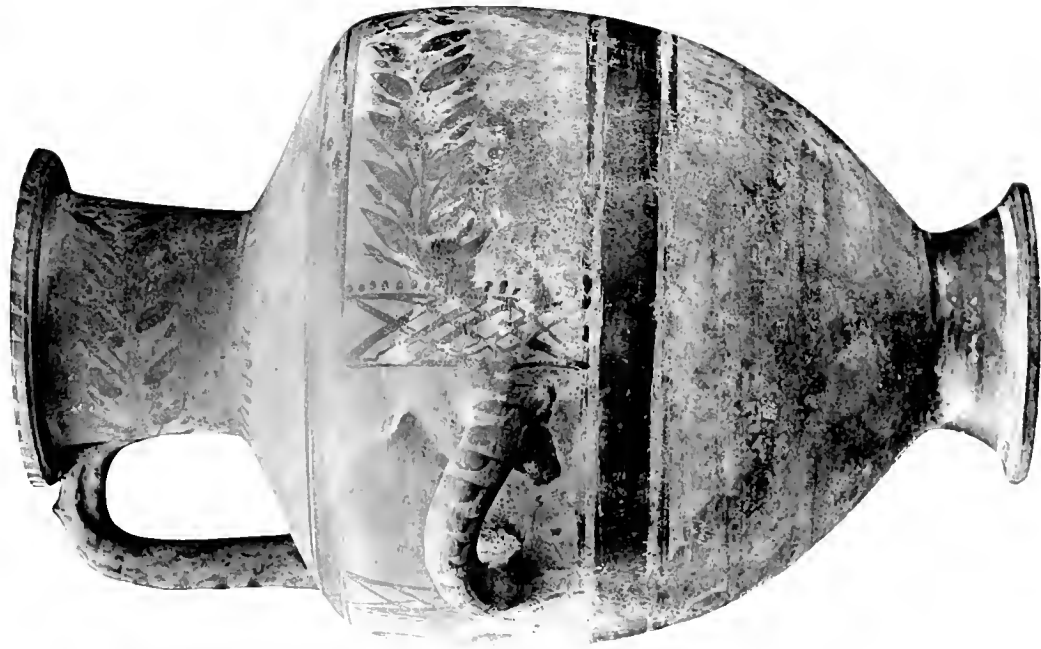

52

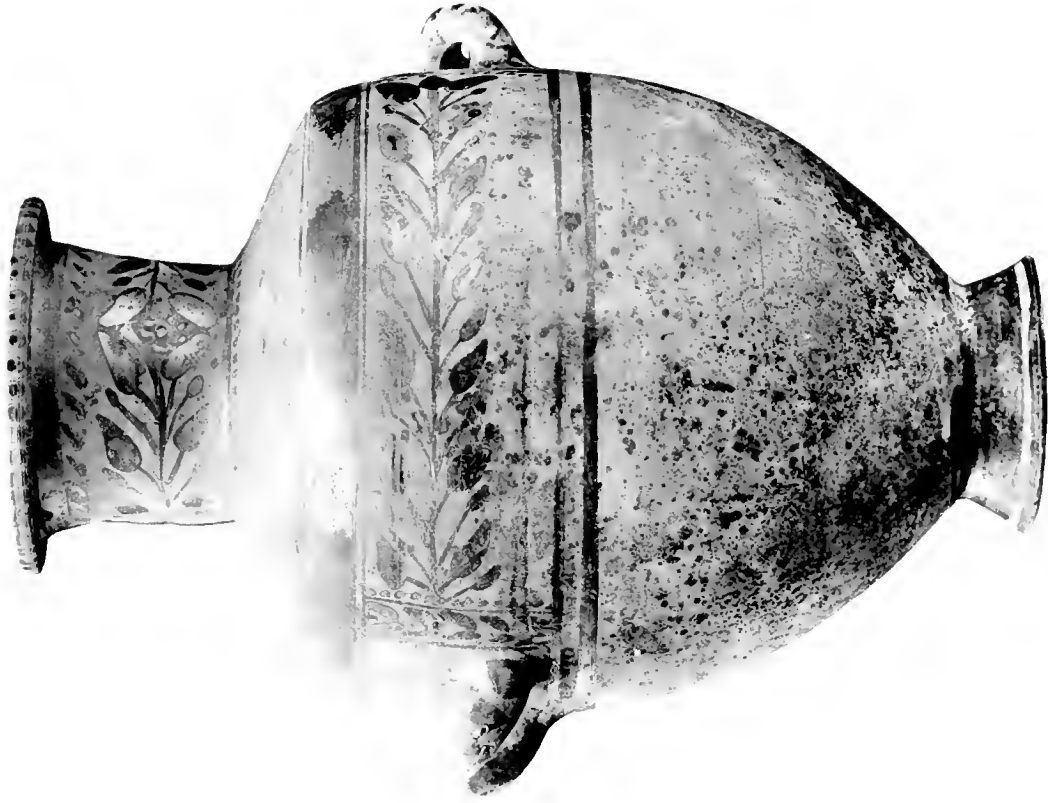

53





54



55



56

Urne cinerarie.







58

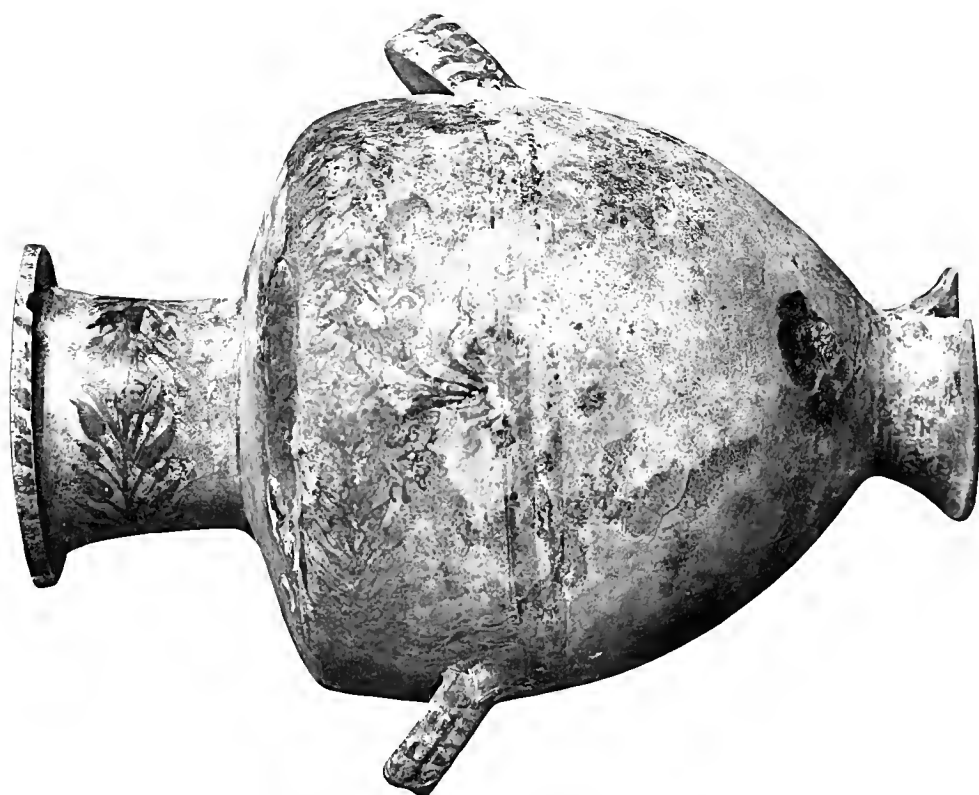

57

Urne cinerarie



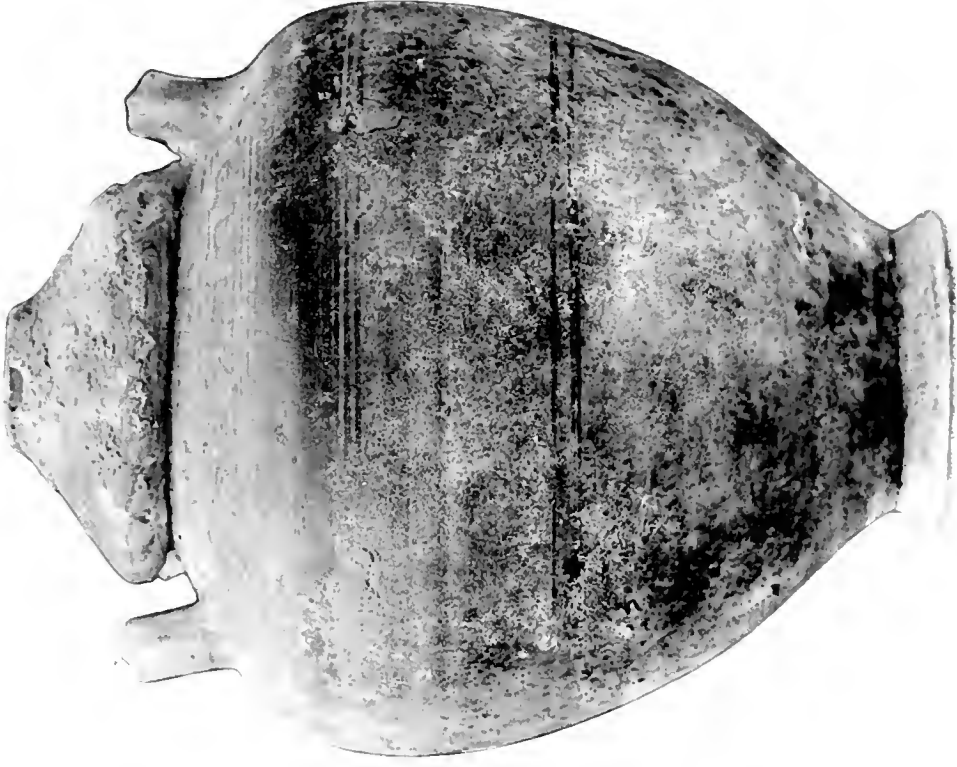

60

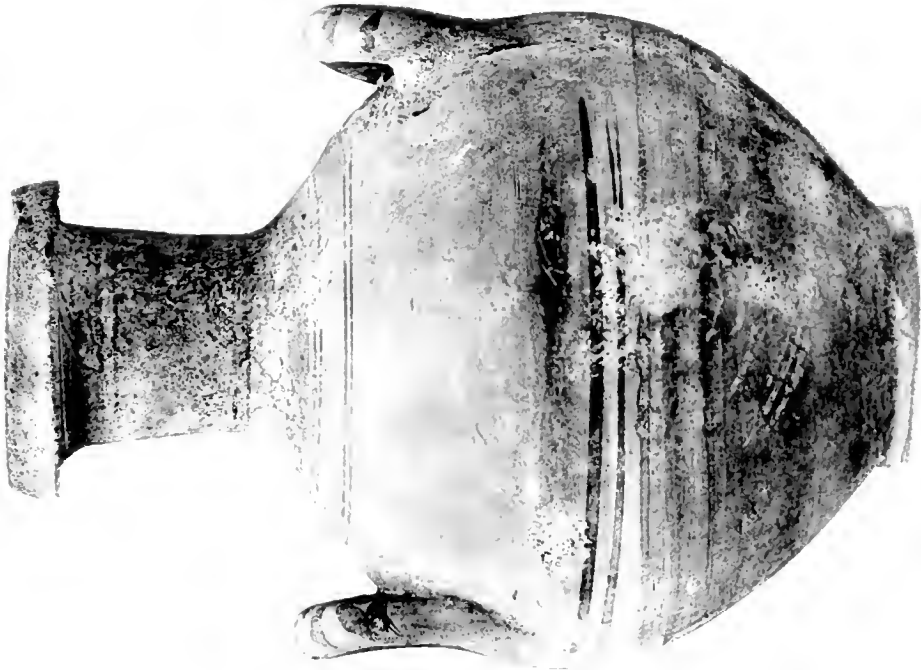

59

Urne cinerarie.





61



62

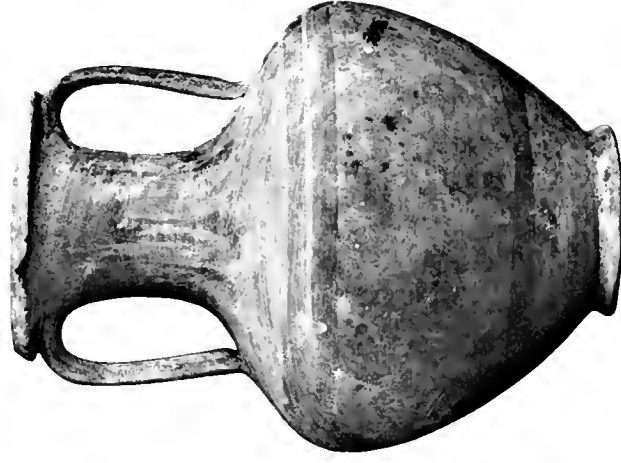

63

Urne cinerarie.





64

Pyxis



65



66

Vasi, m. 1. Forme 10.







67. Pyxis (Coperchio)

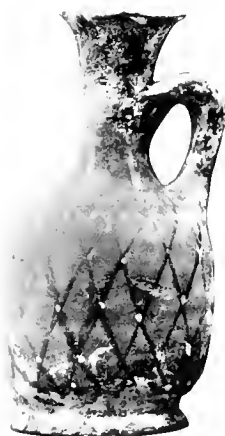

68



69



70

Lechiti





72



71

Peliche.





73

Peluche.



74



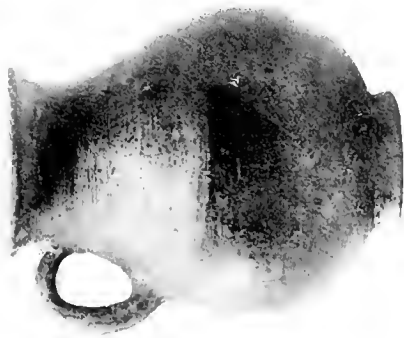

75



76

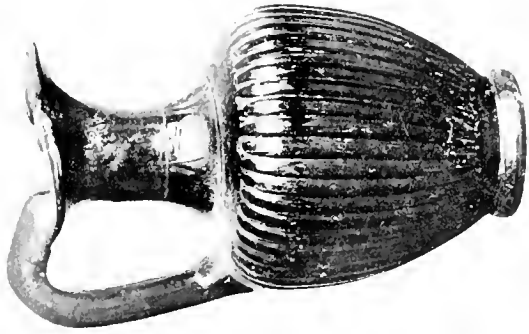

77



78



79



81



80



82

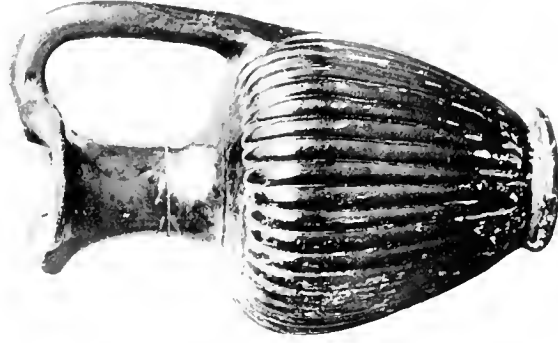

83

Terra cotta. - Vasi diversi.







84

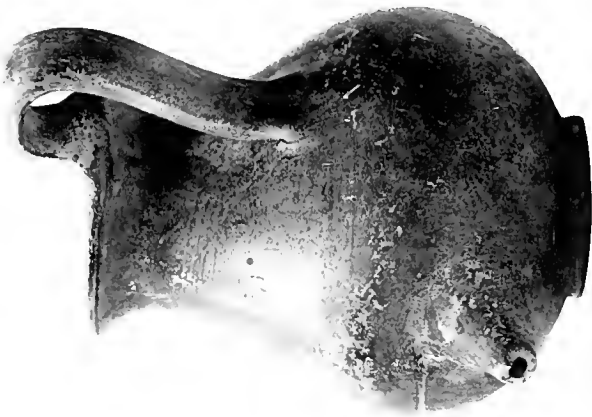

85



86



87



88



89



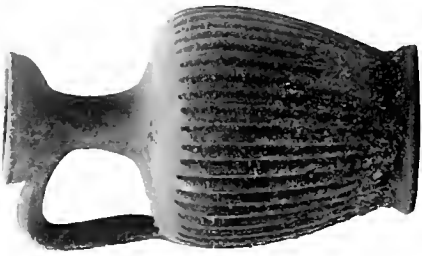

90

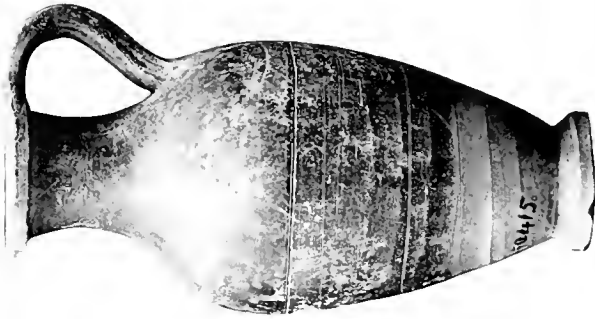

91



92



93



94



95

Terra cotta. — Vasi diversi.





98



101



97



100



96



99

Terra cotta. — Vasi diversi.





102



103



104







105



108



107



106



109

Terra cotta. — Vasi diversi.





110



111



112



113



114



115

Terra cotta - Vasi diversi.





116



117



118



119



120



122



123



121



124





125



126



127



128



129







132



131



130

Terra cotta. - Vasi diversi.





133



135



136

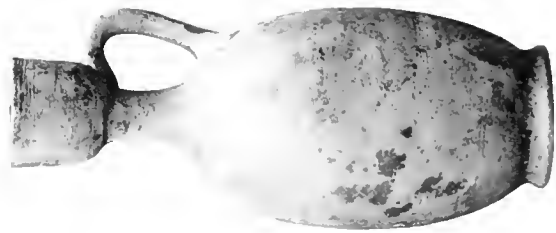

134



137



138



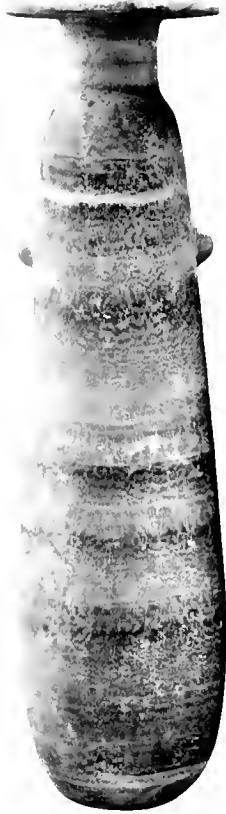

139



140



141



142



143



144





145



146



147



148



149



150



152



153



151





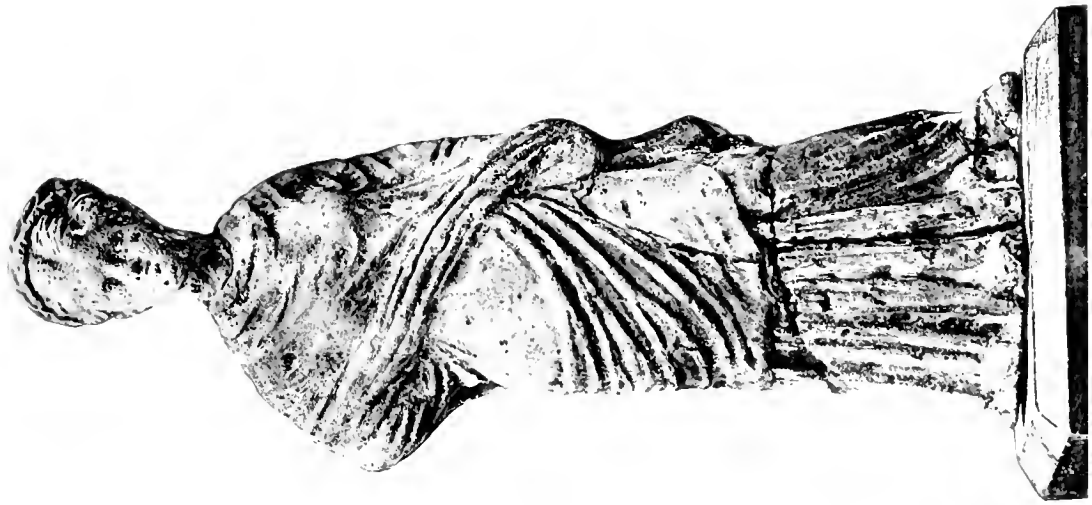

154



155



156



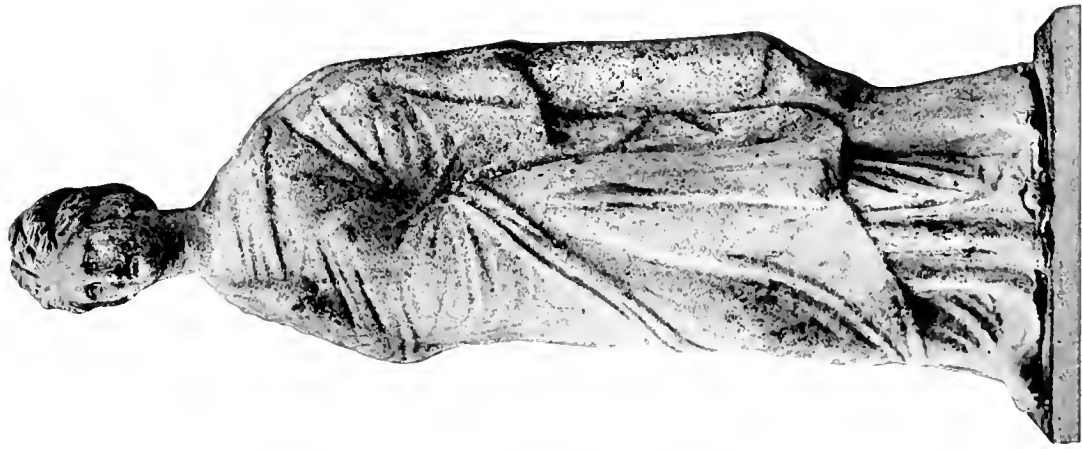

157



158



159





160



161



162



163



164



165





166



167



168



169



170



171







172

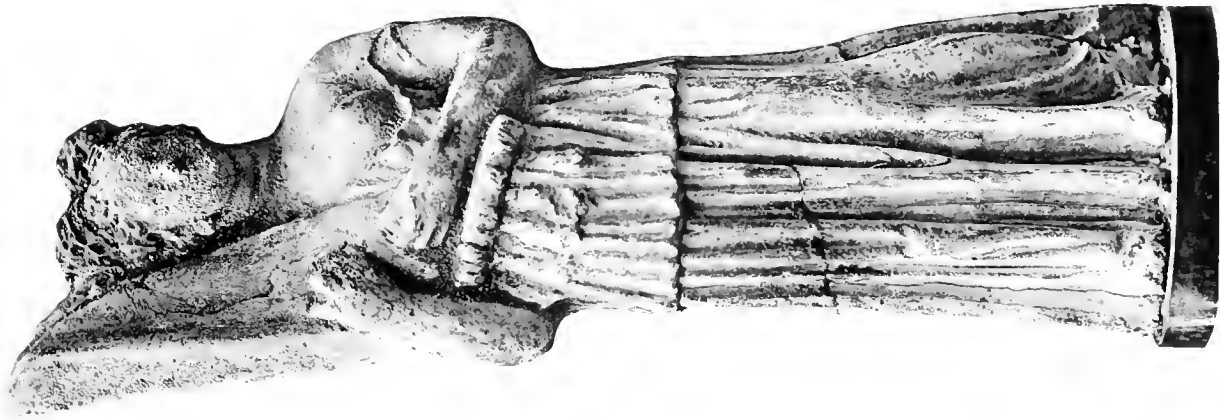

173

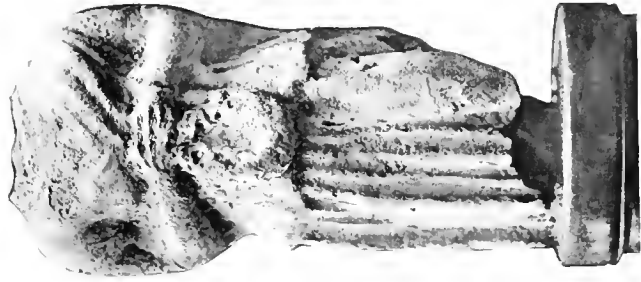

174





175



176



177



178





179



180



181



182



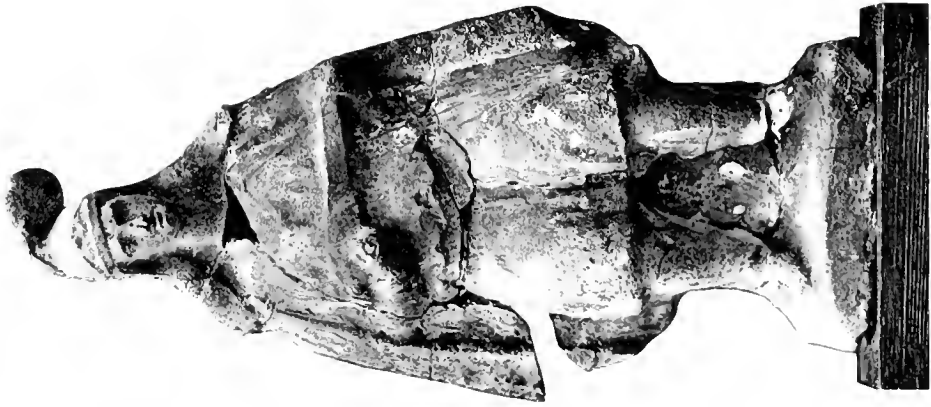

183

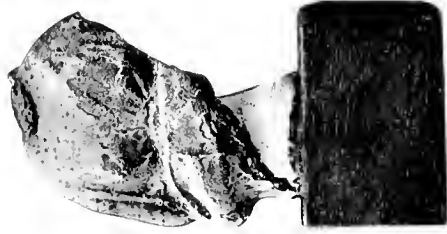

184

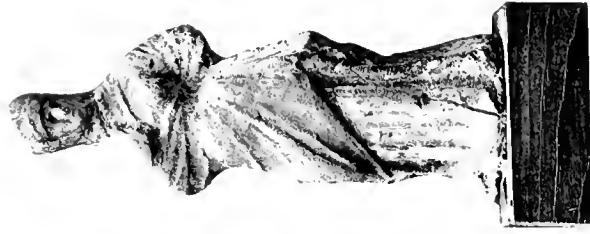

185



186

Terra cotta dipinta. — Statuine diverse.







187



188



189



192



190



191



193



194



195



196



197





198



199



200



201



202



203



204



205



206



207



208



209



210



211



212



213

Testine di terra cotta dipinta.





214



215



216



217



218



219





220



221



222



223



224



225







226



227



228



229



230



231



232



233



234



235



236



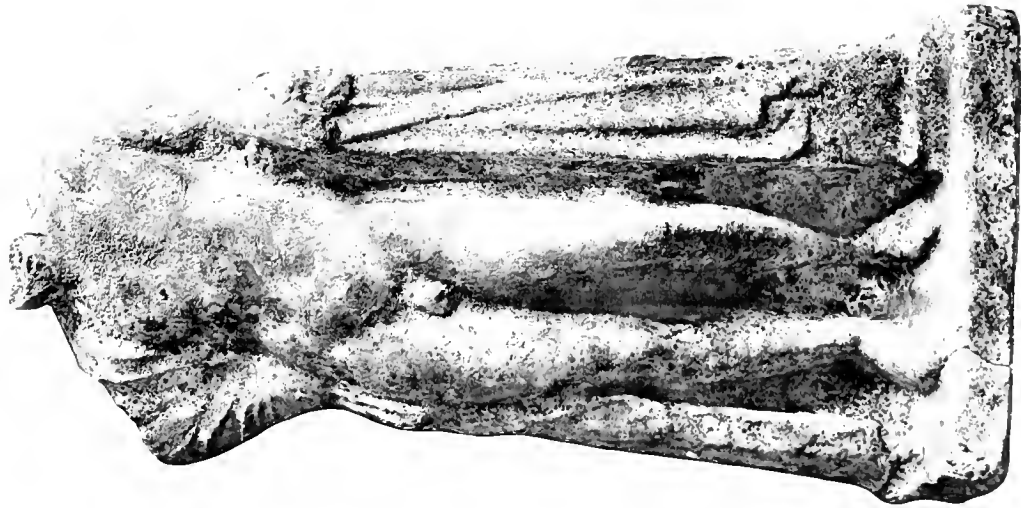

237

Terra cotta dipinta — Divinità (?)



238

Gesso dipinto. — Ercole. — Dionysos



239

Terra cotta dipinta. — Ermafrodito.





240

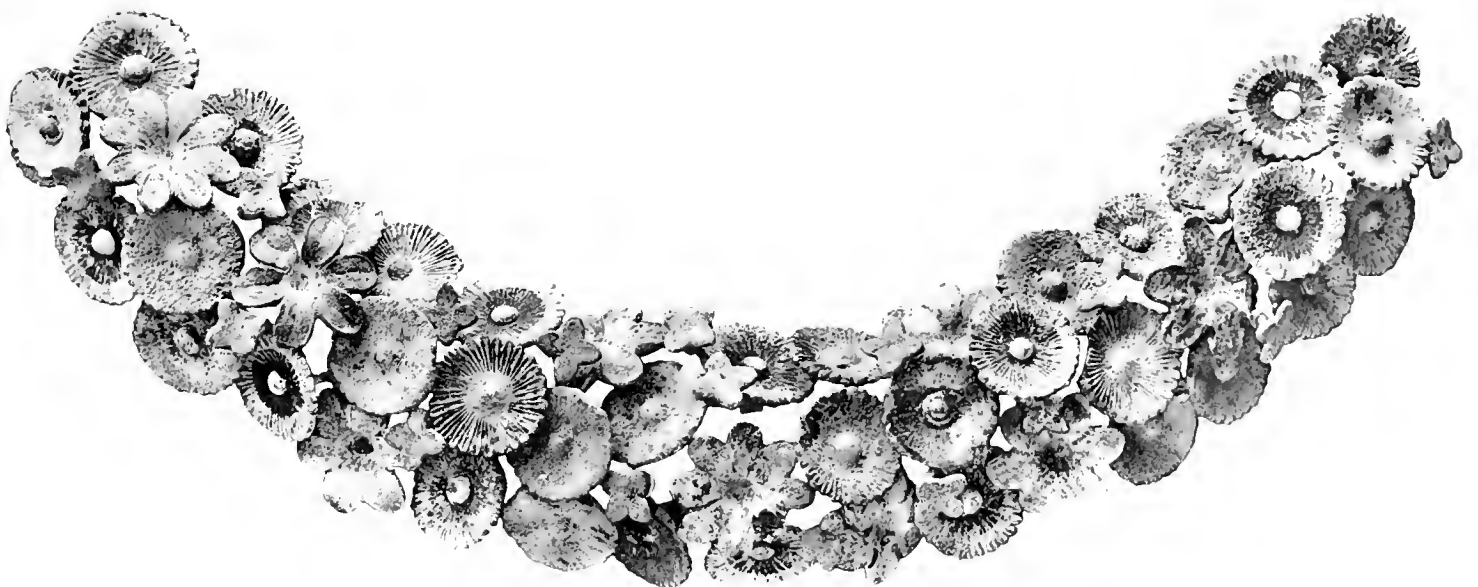

241

Terra cotta dipinta    Corone di fiori.



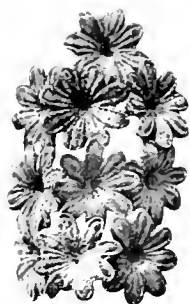

242



243



244

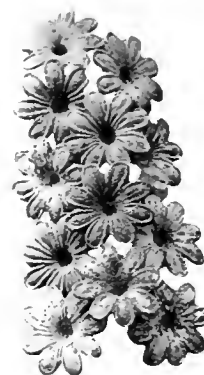

245



246



247



248



249







250 — 251



252 — 253 — 254 — 255

Terra cotta dorata. — Medaglioni e pendenti.



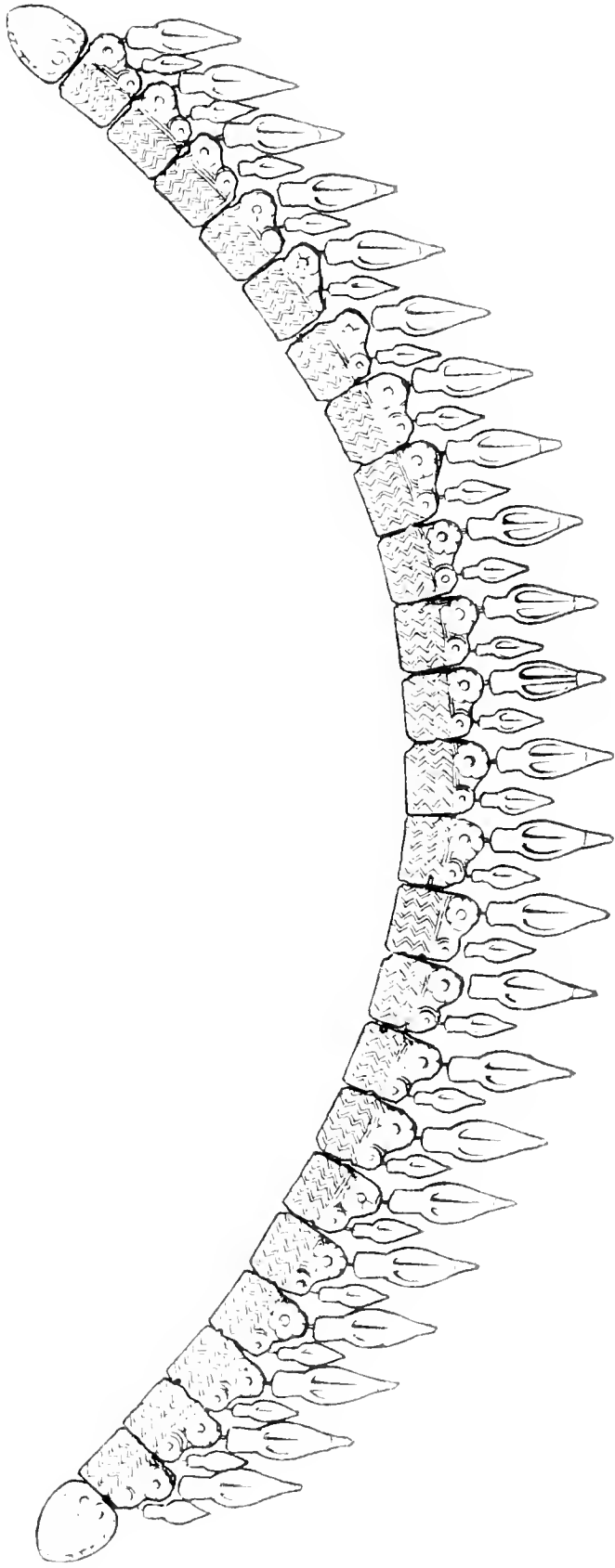

255 a

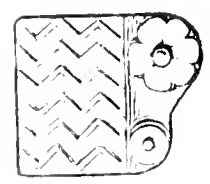

b

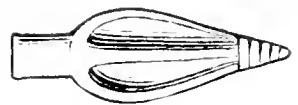

c

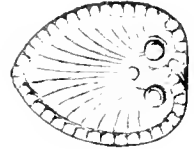

d

Terra cotta dorata. — Collana.





256



257



258 - 259 - 260 - 261 - 262 - 263 - 264



265



266





267



268



269



270



271



272



273



274







275



276



277



278



279

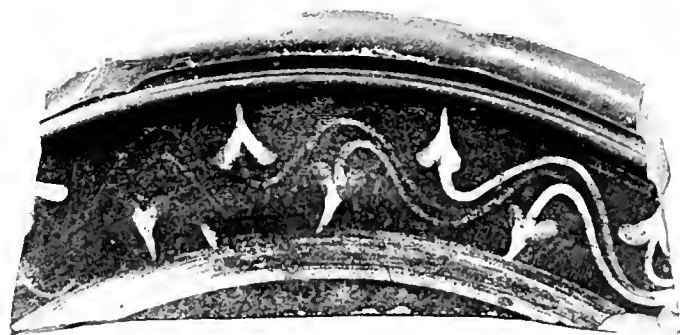

280





281



282



286



283



285



284



287

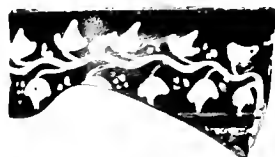

288



291

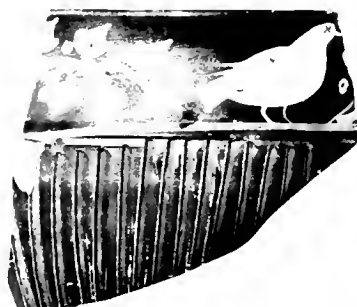

289



290



292















