





EX
LIBRIS

MOUGH-WEIS LIBRARY
JUSQUEMANNA UNIVERSITY
BIRMGROVE, PA. 17878



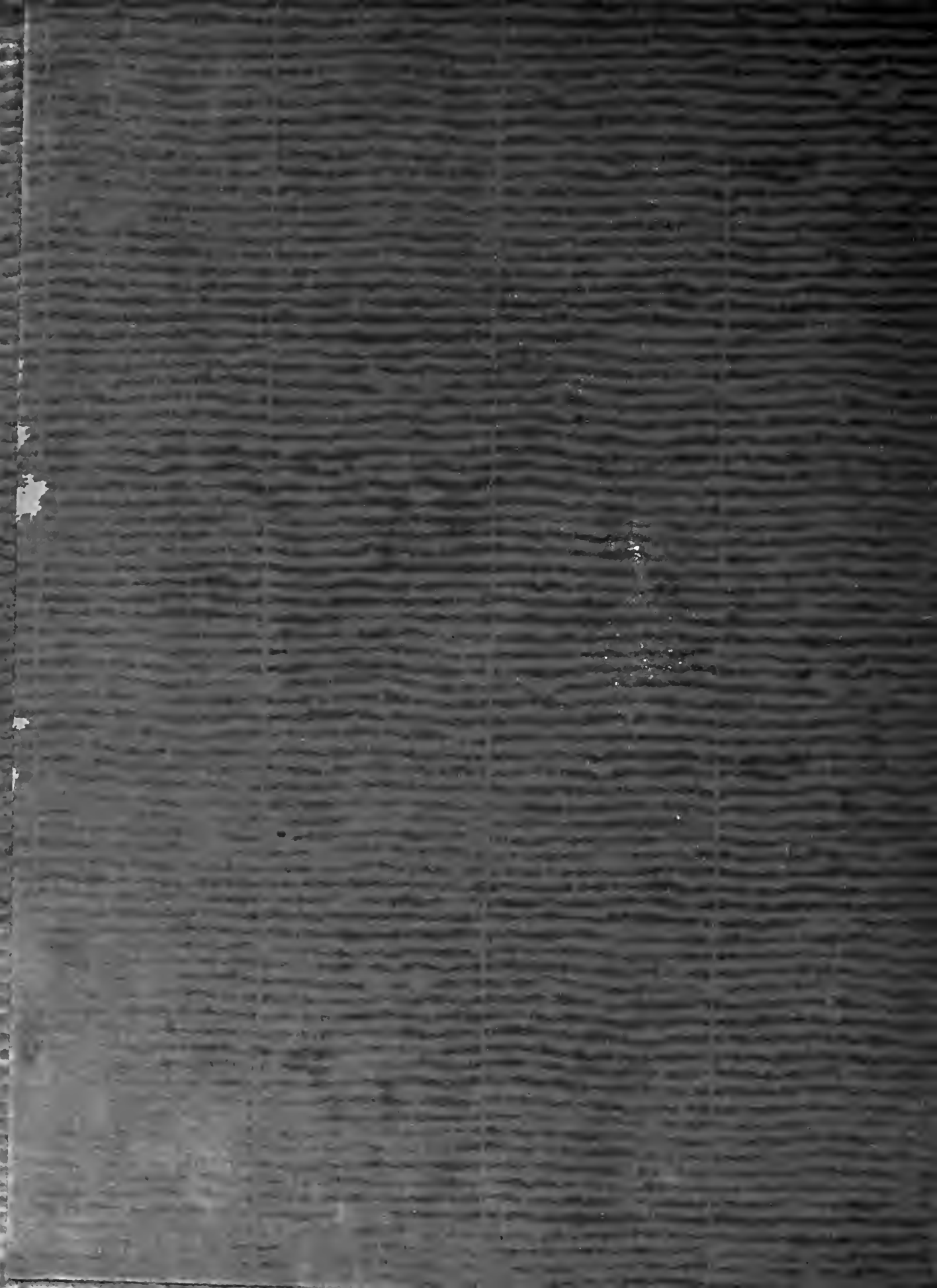

Digitized by the Internet Archive
in 2011 with funding from
Lyrasis Members and Sloan Foundation

<http://www.archive.org/details/lanthorn193200susq>

The
LANTSBORN
A.D. 1932





The Grail Book for 1932

Published by the
Junior Class of
Susquehanna
University,
Selinsgrove,
Pa.

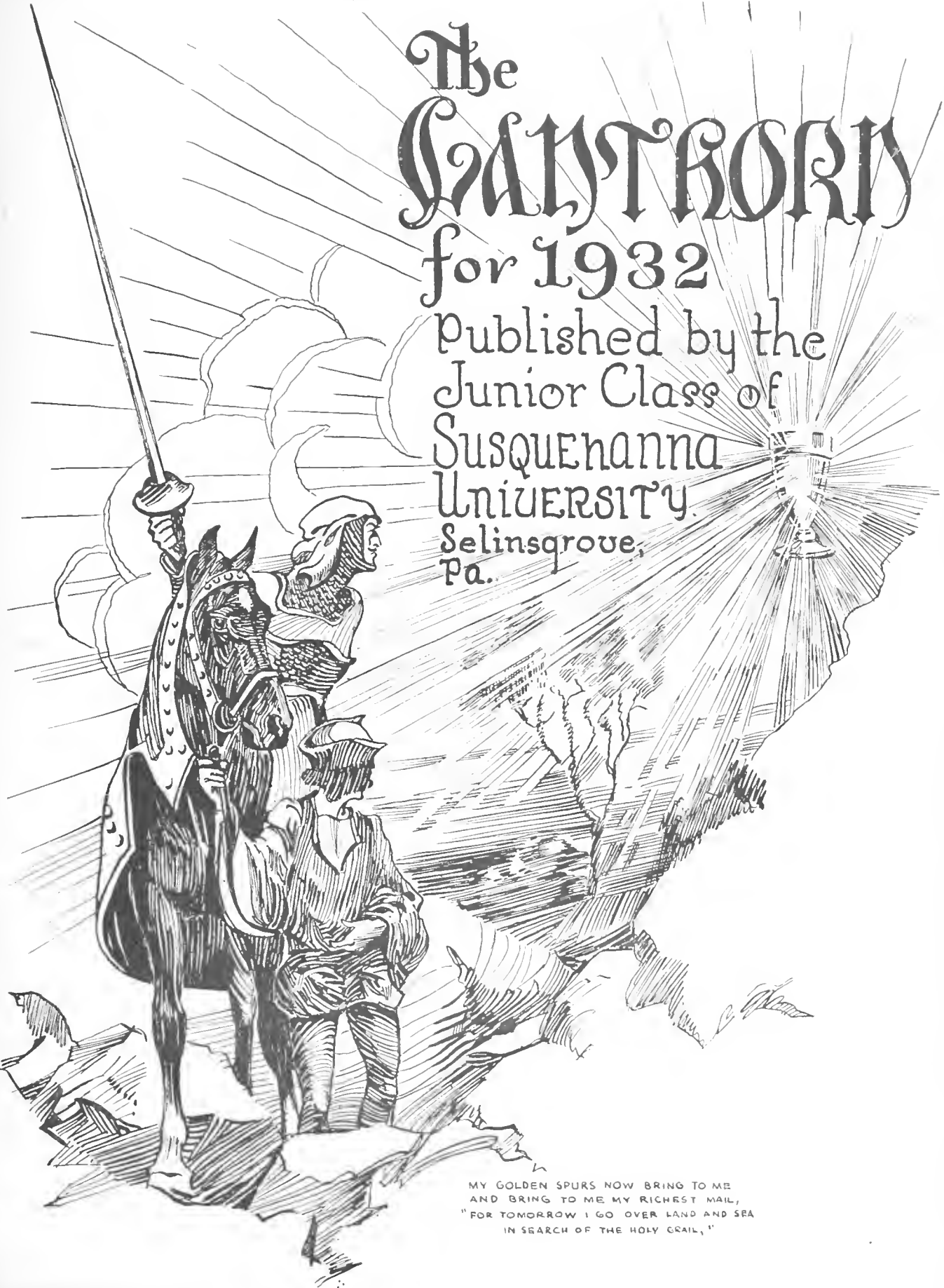

MY GOLDEN SPURS NOW BRING TO ME
AND BRING TO ME MY RICHEST MAIL,
"FOR TOMORROW I GO OVER LAND AND SEA
IN SEARCH OF THE HOLY GRAIL,"

FORWARD

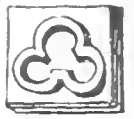

Time has decreed that clearest visions must fade, memories grow dim, bright pictures become obliterated. If the picture and prose of these pages serve as a reminder of those things then the effort and time spent in compiling the history of the Nineteen Thirty School Year at Susquehanna University will be well rewarded.



" SIR LAUNFAL MADE MORN THROUGH
THE DARKSOME GATE
HE WAS 'WARE OF A LEPER
CROUCHED BY THE SAME, "

CONTENTS



The College
Classes
Athletics
Activities
Organizations

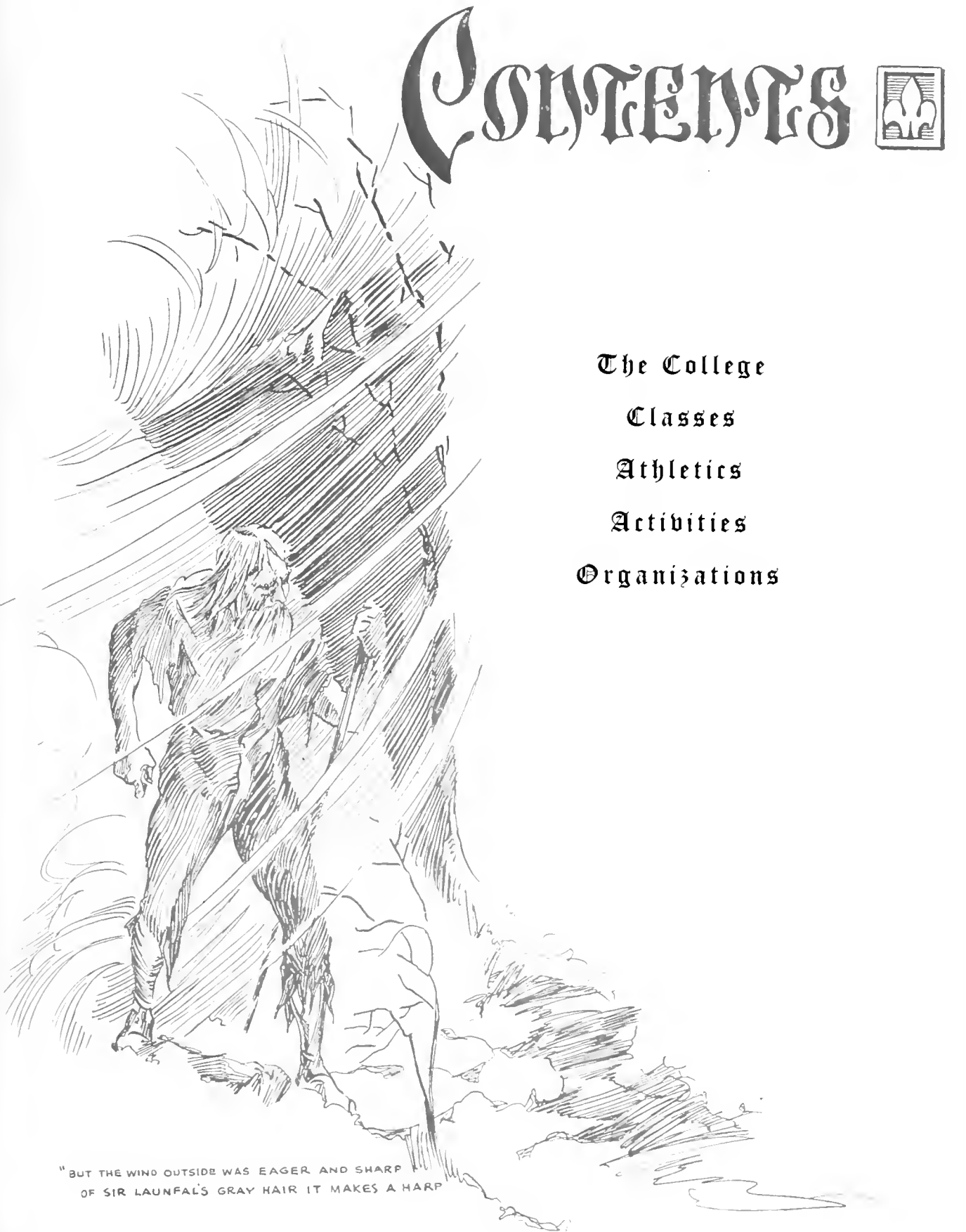

"BUT THE WIND OUTSIDE WAS EAGER AND SHARP
OF SIR LAUNFAL'S GRAY HAIR IT MAKES A HARP

DEDICATION



To

Dr. G. Morris Smith,

our President

we, the Class of 1932,
affectionately dedicate this volume
of the Lanthorn.

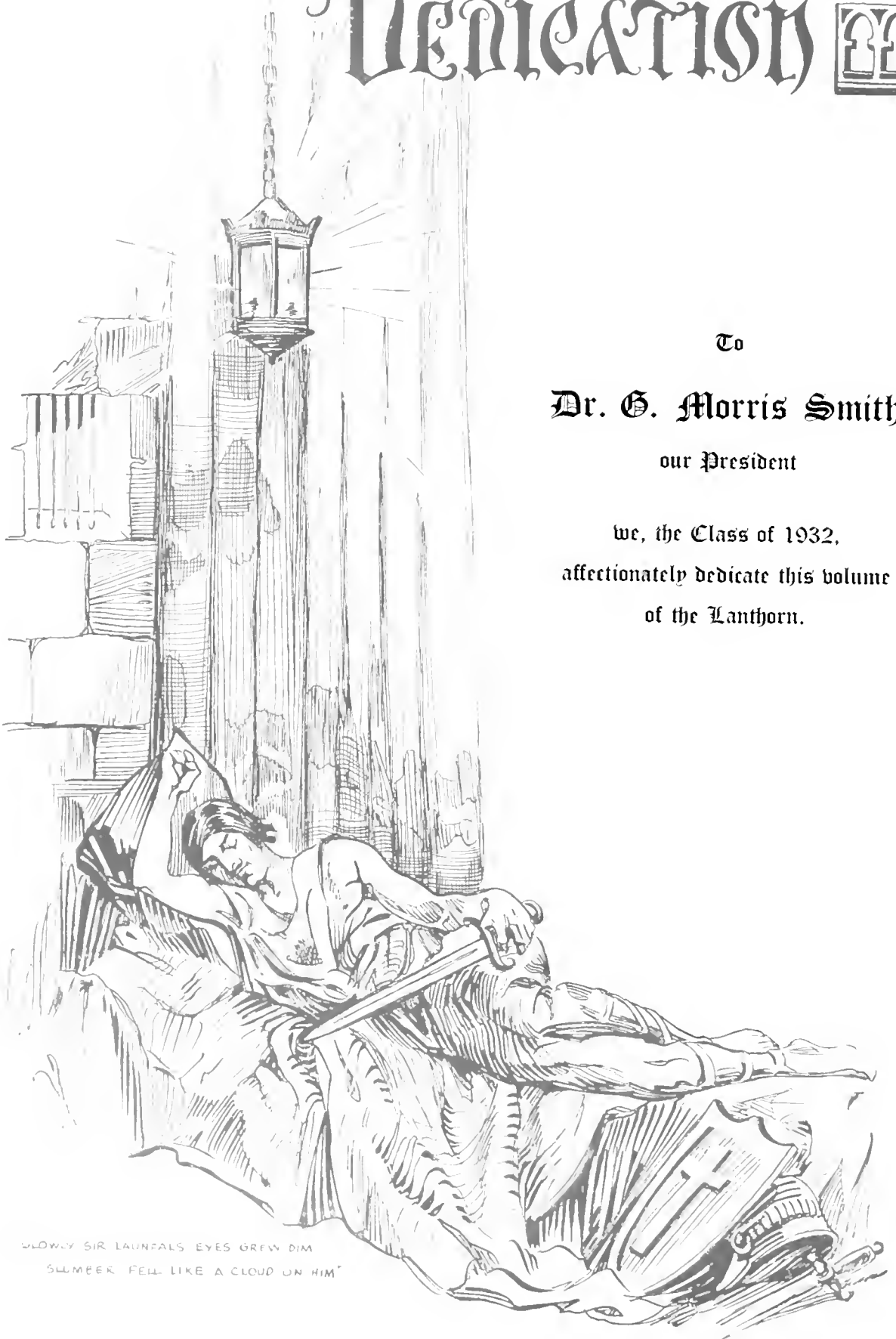

SLOWLY SIR LAUNFAL'S EYES GREW DIM
SLUMBER FELL LIKE A CLOUD ON HIM





Staff 1932 Lanthorn

VOLUME THIRTY-FIVE

Editor-in-Chief

JOHN F. KINDSVATTER

Art Editor

FRED W. WILKS

Business Manager

HERBERT RUMMEL

Assistant Editor

JANET K. LEITZEL

Chief Statistician

MARY WEAVERLING

Assistant Business Manager

MERLE HUBBARD

Associate Editors

Marie Miller

Margaret Markle

Andrew Kozak

Edna Williamson

Samuel Brösius

Anna Leinbach

Lewis Fox

Warren Hoffman

Athletic Editor

FRED NORTON

Assistant Athletic Editor

FOREST METZGER

Advertising Manager

LAWRENCE FISHER

Assistant Advertising Manager

WAYNE NEISWENTER



The Castle

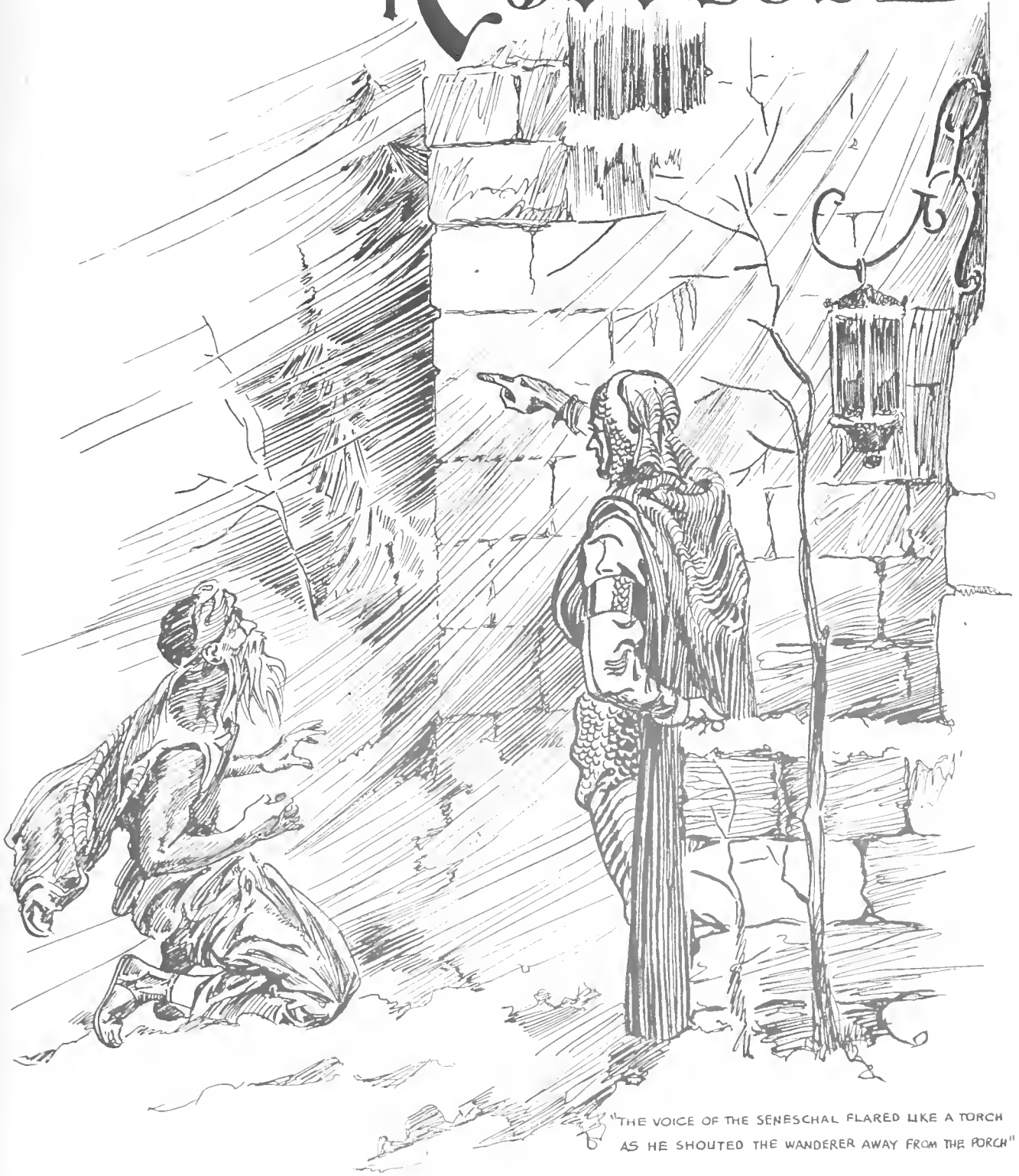

"THE VOICE OF THE SENECHAL FLARED LIKE A TORCH
AS HE SHOUTED THE WANDERER AWAY FROM THE PORCH"



Susquehanna University

SUSQUEHANNA UNIVERSITY had its beginning as Missionary Institute, the corner-stone of which was laid on September 1, 1858. The founder was the Reverend Dr. Benjamin Kurtz, an eminent divine of the Lutheran Church of his day. The school was established to supply the need for more ministers. From this original motive, it has broadened its scope to include the preparation of young men and young women for all honorable vocations in life, never ceasing to emphasize the necessity of the Christian ethic in all true education.

In 1894 its corporate name was changed to Susquehanna University. Born in faith, organized and promoted through prayer, it has grown steadily to its present strength.

Since then Susquehanna University has made remarkable progress. In 1858 Selinsgrove Hall was the only building on the campus, and now the University includes many fine buildings: Selinsgrove Hall, Hassinger Hall, Gustavus Adolphus, Seibert Hall, the Alumni Gymnasium, the University Laundry, a modern steam heating plant, the Conservatory of Music, Charles Steele Science Hall, Faculty Homes, and a new library.

Susquehanna University is beautifully situated on an elevation, just outside the borough limits of Selinsgrove, about one-half mile from the west bank of the Susquehanna River. Overlooking one of the most scenic sections of the historical valley, the site itself is of remarkable beauty, being only a few miles below the confluence of the North and West branches of the Susquehanna River. It commands an outlook of more than ten miles of the great valley, so rich in Indian legend, and the wooded hills of Northumberland County, just beyond the river.

Selinsgrove is quite accessible from every section of Pennsylvania. An electric railway connects with Sunbury, five miles away, which is an important railroad center of Pennsylvania. It is within a radius of fifty miles from Harrisburg, Lewistown, Williamsport, and the larger towns of the anthracite coal regions.

With these descriptive details concerning the life, development, and growth of Susquehanna University one can more fully understand and appreciate her present existence.





Board of Directors

Term Expires 1935

CLAUDE G. AIKENS	State College, Pa.
BENJAMIN APPLE	Sunbury, Pa.
FRANK A. EYER	Selinsgrove, Pa.
HARRY MILES IMBODEN, M.D.	Mount Vernon, N. Y.
DAVID OTT	Johnstown, Pa.
G. MORRIS SMITH, A.M., D.D.	Selinsgrove, Pa.
H. E. WIEAND, A.B., A.M., PH.D., D.D.	Lancaster, Pa.

Term Expires 1934

WILLIAM A. DEISROTH	Hazleton, Pa.
WILLIAM A. HASSINGER	Middleburg, Pa.
E. M. HUYETT	Centre Hall, Pa.
WILLIAM A. REARICK, A.M., D.D.	Mifflinburg, Pa.
HON. C. W. SONES	Williamsport, Pa.
JOHN B. KNISELEY, A.M., B.D.	Northumberland, Pa.

Term Expires 1933

CHARLES R. BOWERS, A.B., A.M., D.D.	Sunbury, Pa.
STERLING R. DECKER, A.B.	Montgomery, Pa.
A. G. GAWINSKE	Pittsburgh, Pa.
REV. JOHN F. HARKINS, A.B.	State College, Pa.
THOMAS REISCH, A.B., PH.D., D.D.	Harrisburg, Pa.
DANIEL SMITH, JR.	Williamsport, Pa.

Term Expires 1932

M. M. ALLBECK, D.D.	Zelienople, Pa.
J. P. CARPENTER, A.B., A.M.	Sunbury, Pa.
EDWARD J. HARMS, A.B., A.M., D.D.	Hagerstown, Md.
R. C. NORTH, A.M.	Selinsgrove, Pa.
D. W. SHELLENBERGER	Montgomery, Pa.
REV. H. W. MILLER	Williamsport, Pa.

Term Expires 1931

M. P. MOLLER, M.S.D.	Hagerstown, Md.
H. C. MICHAEL, A.B., A.M., D.D.	Johnstown, Pa.
R. L. SCHROYER, B.S., M.S.	Selinsgrove, Pa.
I. A. SHAFFER, JR.	Lock Haven, Pa.
HON. CHARLES STEELE, A.M.	Northumberland, Pa.
REV. L. STOY SPANGLER	Newport, Pa.

Officers of the Board

WILLIAM A. REARICK, A.M., D.D.	President
HON. CHARLES STEELE, A.M.	Vice-President
FRANK A. EYER	Secretary
HON. CHARLES STEELE, A.M.	Endowment Treasurer
ROSCOE C. NORTH, A.M.	Treasurer



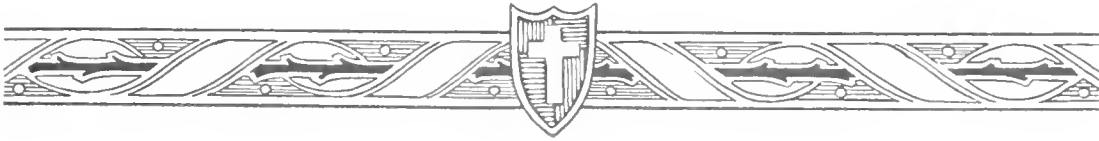

Alma Mater

The story we would tell you, friends,
 Would cover many a book;
The subject matter of the same
 Is found in every nook,
Of old S. U.'s broad campus,
 The common battle-ground
Whose trees might whisper secrets grave,
 Amusing and profound.

CHORUS

Of Susquehanna now we sing,
Let Susquehanna's praises ring,
Loyal to her by night and by noon,
We'll raise the Orange and Maroon,
Loyal to her by night and by noon,
We'll raise the Orange and Maroon.

How dear to one and all the name
 Their Alma Mater bears,
When they have left its classic halls,
 To shoulder worldly cares,
Of winning maids and noble lords
 Of dear old college days,
Come join in recollections fond,
 And tell us of your ways.

In classroom and on gridiron, friends,
 S. U. will stand the test;
Defeat to her a word unknown,
 Her motto, "Do your best,"
With vim, then let us give the yell,
 Display her banner bright,
That all may know of old S. U.
 She stands for God and Right.

E. EDWIN SHELDON.







Campus
Entrance

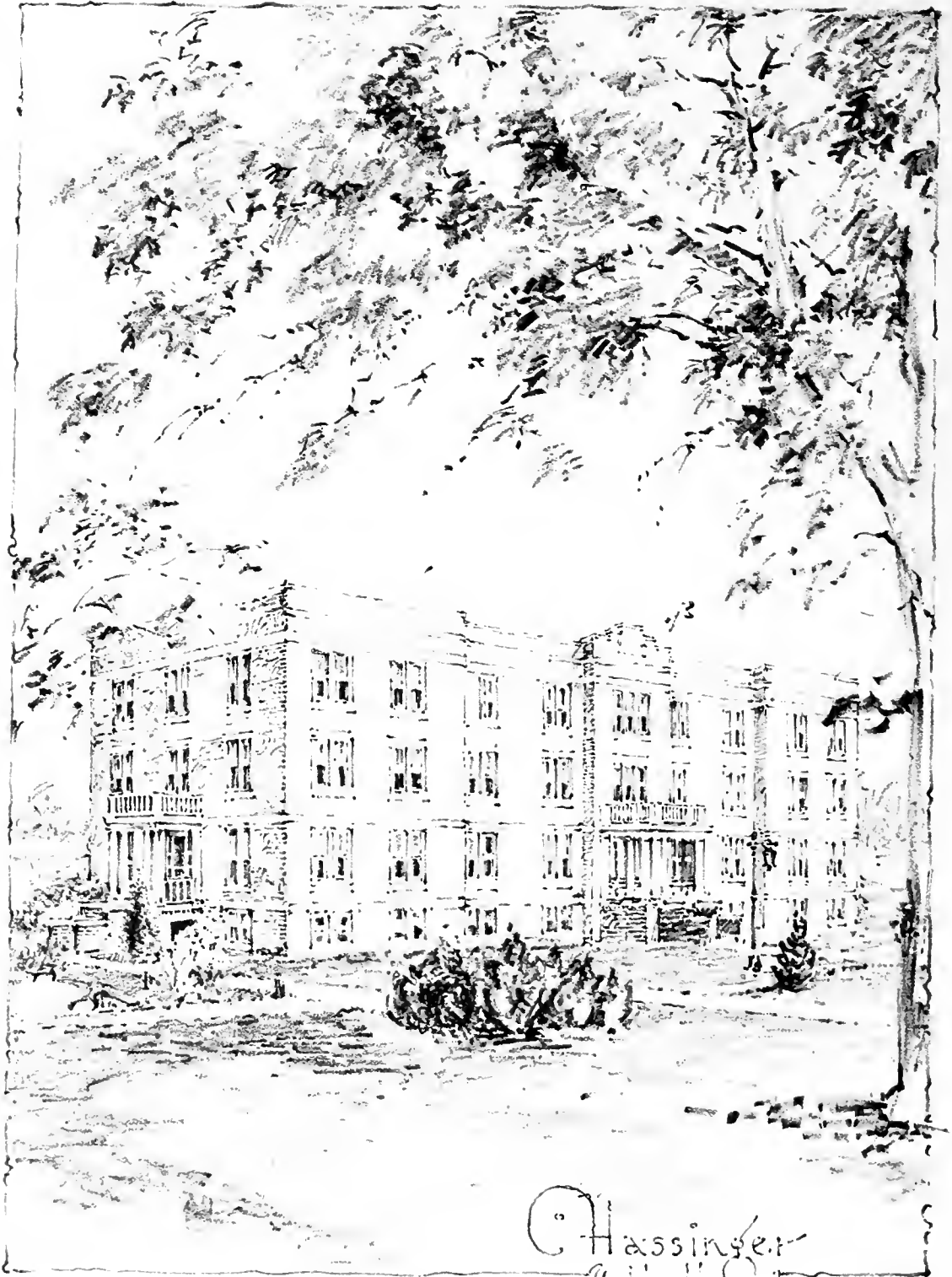

Hassinger
Hall



Steele Science
Hall

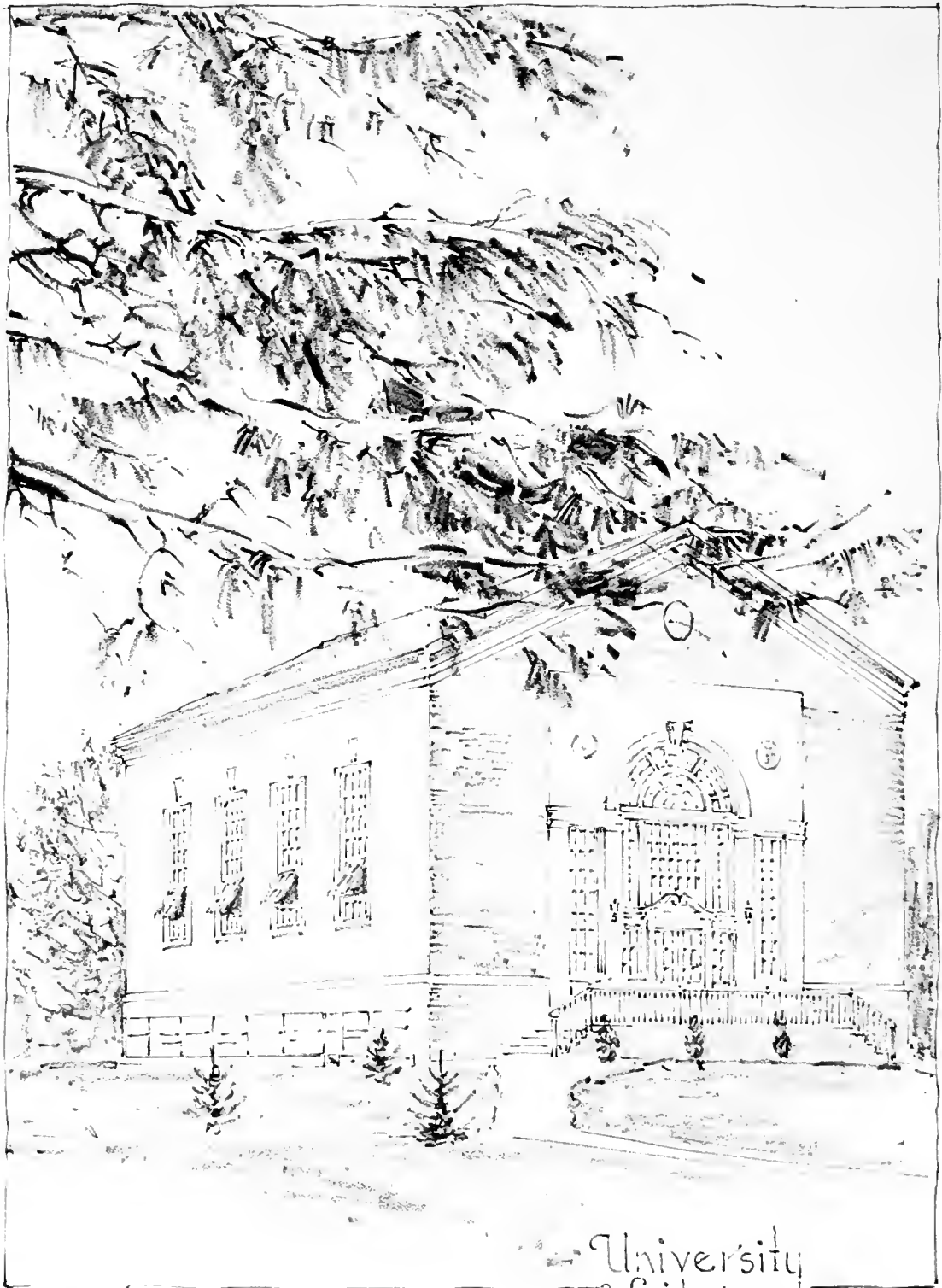

University
Library



Seibert
Hall



Alumni
Gymnasium

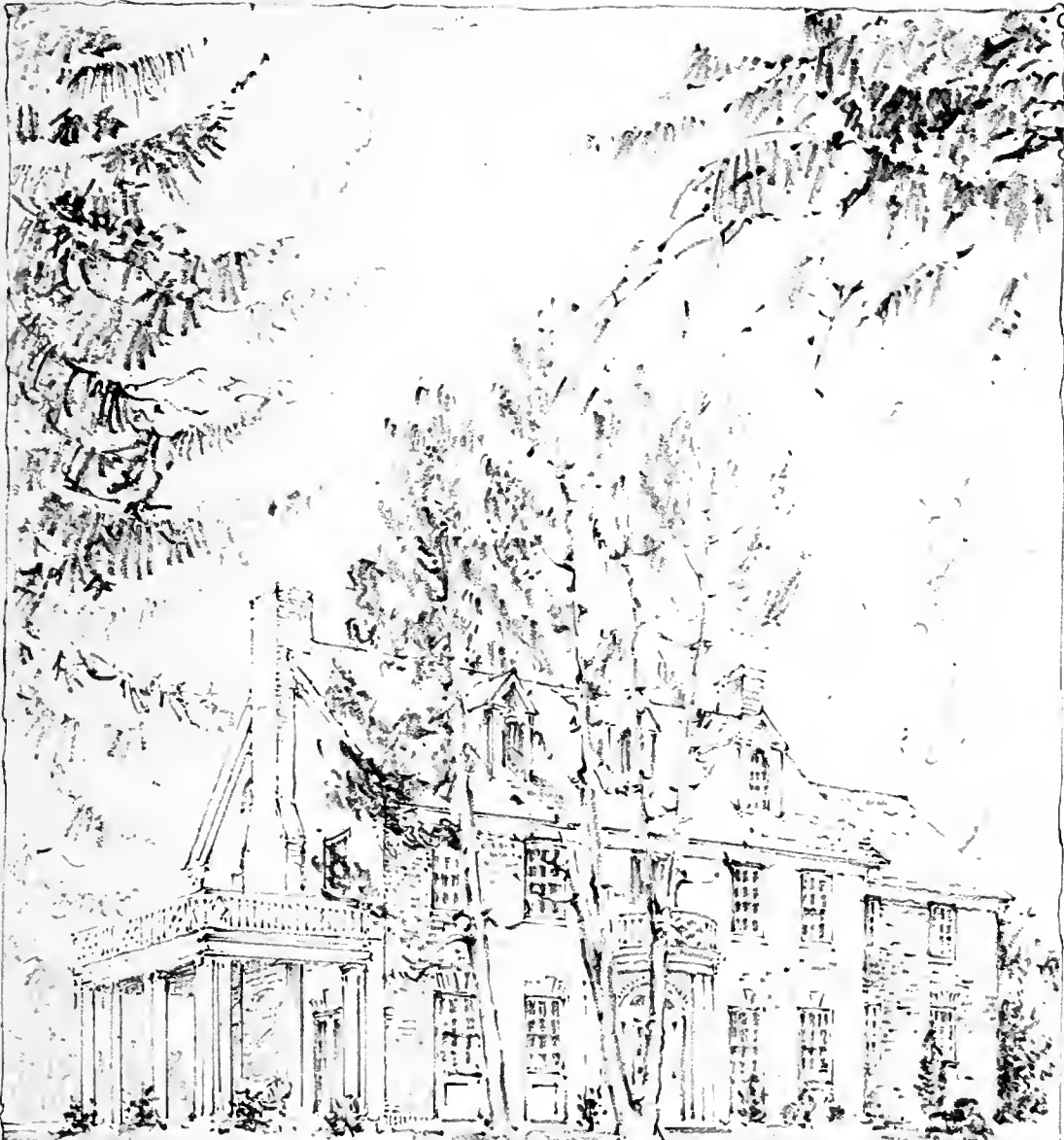

President's
Home

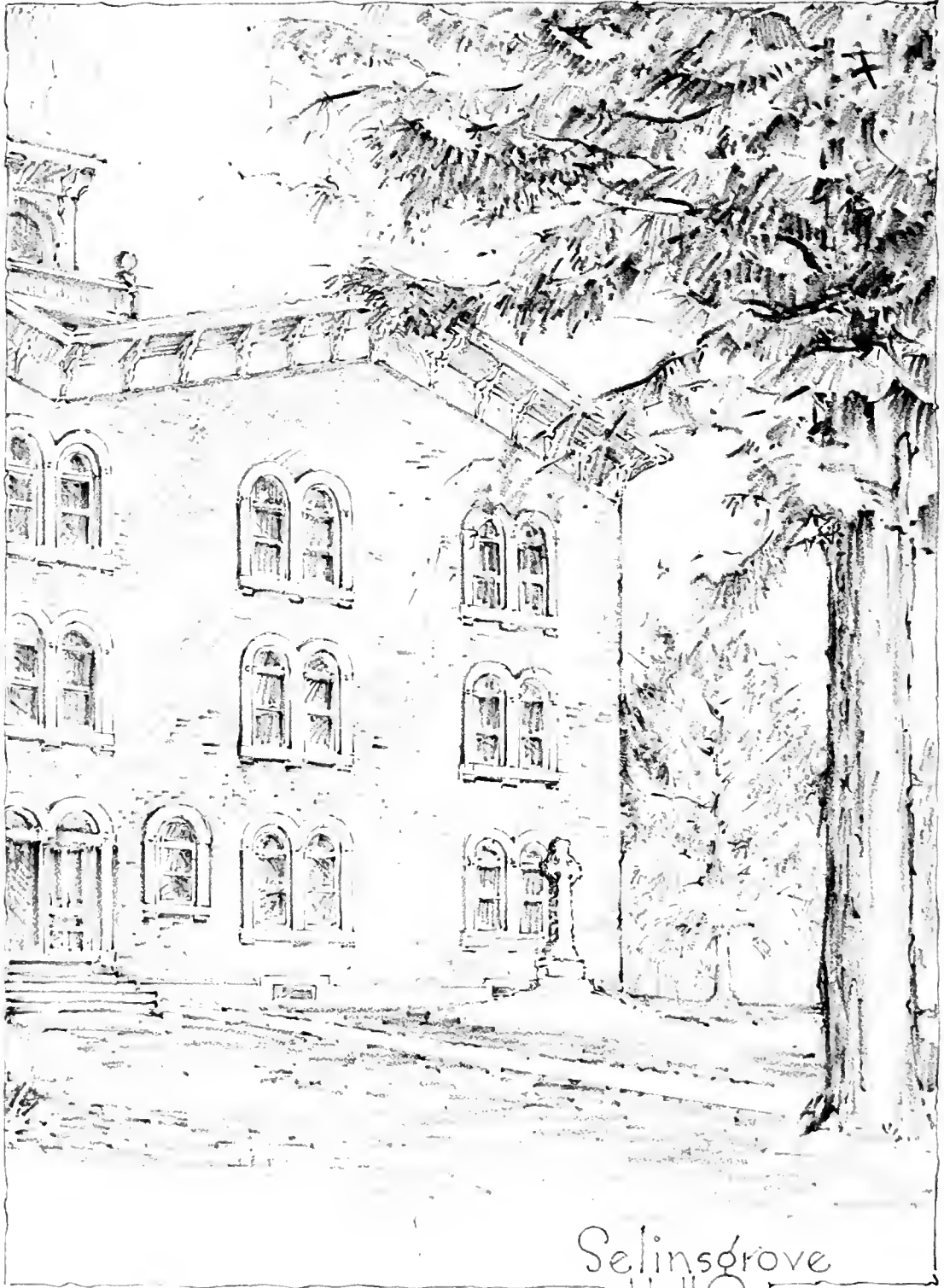

Selinsgrove
Hall O

FACULTY

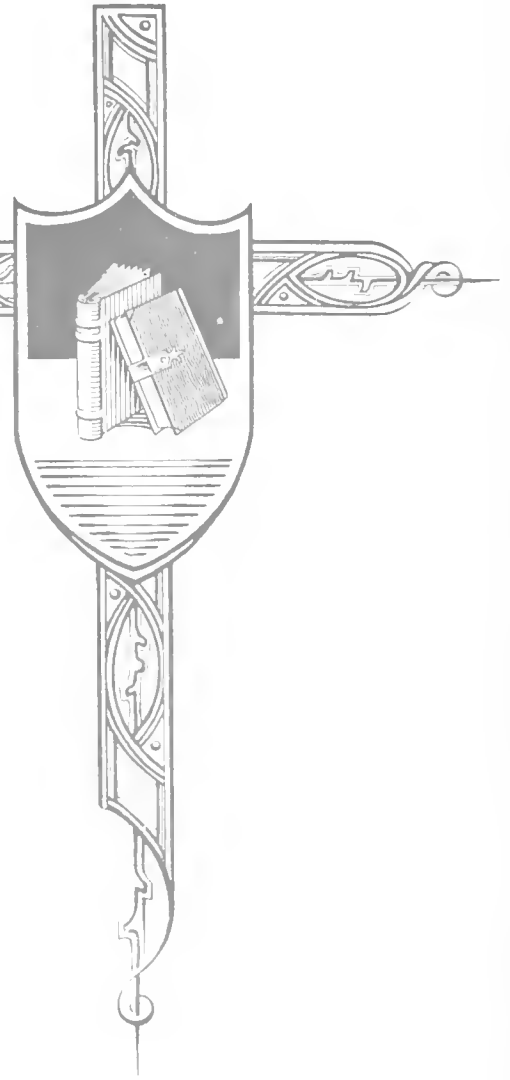





G. MORRIS SMITH, M.A., D.D.

President

Franklin and Marshall Academy, 1907: B.A.,
Roanoke College, 1911: M.A., Princeton Uni-
versity, 1912: Instructor Blair Academy,
Blairstown, N. J., 1912-14: Graduate, Mt.
Airy Seminary, 1919: Pastor, English
Lutheran Church, Mt. Vernon, N. Y., 1918-20:
Pastor, Lutheran Church of the Redeemer,
Buffalo, N. Y., 1920-28. Present position,
1928.





GEORGE FRANKLIN DUNKELBERGER

A.B., A.M., Pd.D., Ph.D.

Dean of the College and Professor of Education

A.B., Susquehanna University, 1908; A.M., University of Pittsburgh, 1919; Pd.D., Susquehanna University, 1921; Ph.D., New York University, 1927; Teacher of Rural Schools for seven years; Supervising Principal of Public Schools for eight years; Professor of Education, California State Normal School, 1916-1921; Dean of the College and Professor of Education, Waynesburg College, 1921-1925; Student at New York University and Instructor in Educational Sociology, 1925-26; President position, 1926.



THOMAS CALVIN HOUTZ

A.M., Sc.D., D.D.

Professor Emeritus of Mathematics and Astronomy

Public School, 1872; Boalsburg Academy, 1874; State College, 1879; A.M., *ibid.*, 1886; Sc.D., 1904; D.D., Susquehanna University, 1918; Present position, 1885.

JOHN IRWIN WOODRUFF

B.A., M.A., Litt.D., LL.D.

Professor of Philosophy and Director of Extension Work

Missionary Institute, 1888; B.A., Bucknell University, 1890; M.A., Bucknell University, 1893; Litt.D., Wittenburg College, 1903; LL.D., Waynesburg College, 1921; Principal of Friends' Normal Institute, 1890-01; Principal of Mifflin Academy, 1891-92; President, Palatinate College, 1896; Acting President of Susquehanna University, 1901-04; served as member of Pennsylvania Legislature in sessions of 1919 and 1929, during that time he sponsored important educational measures; Lecturer on Educational Subjects; Present position since 1892.



GEORGE ELMER FISHER

Ph.B., A.M., Ph.D.

Professor of Chemistry

Ph.B., Bucknell University, 1891; M.A., Susquehanna University, 1898; Ph.D., Wesleyan University, 1902; Principal of Friends' Normal Institute, 1891-1892; Professor of Natural Science, Bucknell Academy, 1892-1909; Present position, 1896.





HERBERT ALLEN ALLISON

B.A., M.A., Litt.D.

Professor of History and Political Science

Gettysburg Academy, 1890; B.A., Gettysburg College, 1894; M.A., *ibid.*, 1897; Boston University, 1899; Litt.D., Carthage College, 1914; Professor of Mathematics, Palatinate College, 1894-95; Present position, 1896.



HAROLD NEWTON FOLLMER

B.A., M.A., D.D.

Professor of Economics and Sociology

Missionary Institute, 1883; B.A., Wittenburg College, 1885; Theology, Susquehanna University, 1887; M.A., Wittenburg College, 1888; D.D., *ibid.*, 1915; Present position, 1909.



FRANKLIN PIERCE MANHART

B.A., M.A., D.D., LL.D.

Dean of the School of Theology, Professor of Church History and Systematic Theology

Missionary Institute, 1875; B.A., Gettysburg College, 1877; M.A., University of Pennsylvania, 1896; D.D., Gettysburg College, 1899; Head Deaconess' Motherhouse, 1896-04; LL.D., Wittenburg College, 1925; Present position, 1904.

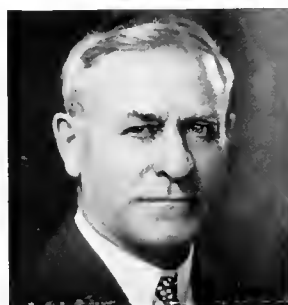

EDWIN MONROE BRUNGART

B.A., M.A.

Professor of Education

Susquehanna Academy, 1895; B.A., Susquehanna University, 1900; M.A., *ibid.*, 1903; Post Graduate Work, University of Pennsylvania, 1907; Columbia University, 1928; Principal, Cross Forks High School, 1900-02; Principal, Mifflinburg Schools, 1902-04; Principal of Susquehanna Academy to 1924; Present position, 1904.



T. W. KRETSCHIMANN

A.M., B.D., Ph.D.

Hebrew Old Testament and Practical Theology

University of Pennsylvania (A.B., 1888; A.M., B.D., Ph.D., 1892) Phi Beta Kappa; Philadelphia Lutheran Seminary, 1891; Pastor, Charges: Christ Church, Chestnut Hill, Philadelphia; Atonement, Buffalo, N. Y.; St. Stephen's West Philadelphia; Instructor in Hebrew, Philadelphia Lutheran Theological Seminary, 1892-98; Professor of Old Testament, Pacific Theological Seminary, Seattle, Washington, 1919-24; Dean of Washington School of Religion, Seattle, 1924; Present position, 1924.



WILLIAM AGUSTUS SADTLER

M.A., Ph.D., D.D.

Professor of New Testament Exegesis

Muhlenberg College, 1883; Philadelphia Lutheran Seminary, 1888; University of New York, 1892; Pastor, Wilmington, Delaware; Professor in Chicago Lutheran Seminary; 1891-01; in Wartburg Theological Seminary, Dubuque, Iowa, 1901-06; in Bethany College, Lindsburg, Kansas, 1906-09; in Midland College, 1909-13; Present position, 1923.

AUGUSTUS WILLIAM AHL

A.M.; Ph.D.

Professor Greek Language and Literature and English Bible

Gymnasium, Germ. Diploma Equivalent to A.B., 1904; Breklum Seminary Diploma, 1908; Susquehanna University, 1908-09; Graduate Work, 1910-12, A.M., 1912; Vanderbilt University, 1916-20, Ph.D.; Pastor at Baltimore, Md.; Nashville, Tenn.; Instructor Vanderbilt University, 1921-22; Head Greek and Bible Departments, Thiel College, 1922-27; Author "Outline Persian History Based on Cuneiform Inscript," 1922, 1931; "Bible Studies in Light of Recent Research," 1924, 1930; Member of Pi Gamma Mu, Who's Who in America, Scourse Research Council, and Member of Several American and European Learned Societies. Present Position since 1927.



ADELBERT C. HARTUNG

B.A., A.M.

Professor of English Literature and Rhetoric

University of Rochester, 1920-24; Harvard, 1924-25; Johns Hopkins, 1927-29; Chicago, 1927; Professor of English, Thiel College, 1926-27; Instructor of English, Johns Hopkins, 1927-28; Present position, 1929.





NAOMI K. HADE

B.A., M.A.

Instructor in English and Dean of Women

B.A., Hood College, 1919; Macedonia High School, Ohio, 1919-20; Physical Director and Girls' Work Sec., West Side Y. W. C. A., Cleveland, Ohio, 1920-21; Chambersburg High School, 1921-23; Student at Columbia University, 1923-24; Head of English Department at Irving College, 1924-26; M.A., Columbia University, 1927; Present position, 1926.



JOHN J. HOUTZ

B.A., M.A., M.S.

Assistant Professor of Chemistry

Susquehanna University, B.A., 1908; Professor, Renovo High School, 1909; Susquehanna University, M.A., 1910; Louisiana State University, 1912; M.S., Chief Chemist, Belle Hellene Sugar Co., Louisiana, 1913; Superintendent and Chief Chemist, Central "San Vicente," Jovellanos, Cuba, 1914-19; Head of Mathematics Department and Assistant Principal, Sunbury High School, 1919-27; Associate Professor of Mathematics, Susquehanna University Summer School, 1913-27; Present position, 1927.



HARVEY ADAM SURFACE

B.S., M.S., Sc.D.

Professor of Biology

B.S., Ohio State University, 1891; M.S., *ibid.*, 1892; Sc.D., Franklin and Marshall College, 1910; Assistant Professor in Geology, Ohio State University, 1891-93; Professor of Natural Science, University of the Pacific, 1893-95; Teacher of Zoology, Cornell University, 1895-96; Professor of Biology and Zoology, Pennsylvania State College, 1900-07; State Zoologist, 1904-16; Author of many books; Member of Phi Kappa Phi; Present position, 1920.



FRANKLIN GRANDEY WILLIAMS

A.B., A.M., Ph.D.

Professor in Mathematics

A.B., Middleburg College, 1913; A.M., Pennsylvania State College, 1923; Cornell University, Ph.D., 1929; Preparatory School positions, 1913-20; Instructor in Mathematics, Pennsylvania State College, 1920-27; Instructor in Mathematics, Cornell University, 1927-29; Member of American Mathematics Society; Mathematics Association of America; Kappa Delta Rho; Phi Mu Alpha; Phi Kappa Phi; and Sigma Xi; Present position, 1929.





EVELYN ROSE ALLISON

B.A., M.A.

Professor of French

Susquehanna University, B.A., 1920; Hewlett School for Girls, Long Island, 1920-21; Teacher, Williamsport High School, 1921-24; Hanover High School, 1924-27; M.A., Susquehanna University, 1924; Graduate Work, Columbia University Summer Session, 1924; French Institute, Penn State, 1924; Columbia University, Summer Session, 1927; Columbia University, Second Semester, 1927-28; University of Grenoble, Summer School, 1928; Present Position since 1927.



LUCY TAYLOR IRVING

B.S., M.A.

Instructor in Spanish

State Teachers' College, Farmville, Virginia, 1924; Middlebury College, Middleburg, Vermont, 1929; Special Teacher of English, Camuy, Porto Rico, 1924-25; Instructor, Farmville High School, Farmville, Virginia, 1925-26; Instructor, Lares High School, Lares, Porto Rico, 1926-27; Secretary to the Dean of the Spanish School, Middlebury College, 1928-29; Member of Sigma Delta Pi; Present position, 1929.

HORACE V. PIKE

M.D., Sc.D.

Lecturer in Abnormal Psychology

M.D., New York University and Bellevue Hospital Medical College, 1899; Internship, New York Post-Graduate Hospital; Sc.D., Susquehanna University, 1926; General Practitioner for twelve years; Specialist in Nerves and Mental Diseases; Clinical Director, Danville State Hospital; Lecturer in Abnormal Psychology at Susquehanna University, Bucknell University, Pennsylvania State College, State Teachers' College at Lock Haven, Bloomsburg and Mansfield, Nurse Instructor at five General Hospitals; Member of many Medical Associations; Author of fifty monographs dealing with general medical, neuropsychiatric and scientific subjects; Present position, 1926.



ELDON KINGSLEY RUMBERGER

B.S., M.S.

Instructor in Education

B.S., Pennsylvania State College, 1923; M.S., Pennsylvania State College, 1925; Graduate Research, Pennsylvania State College, 1923-25; Professor of Education, Morristown College, 1925-28; Present Position since 1928.





ROBERT WHITNEY TUCKER

*A.B., Ph.D.
Professor of Latin*

A.B., Cornell University, 1926; Ph.D., Cornell University, 1929; Instructor in Classics at Cornell University, 1929-1930; Present position, 1930.



PAUL J. OVERBRO

*A.B., Ph.D.
Professor of Physics*

A.B., St. Olaf College, Northfield, Minn., 1923; Ph.D., University of Chicago, 1928; Teacher in Colgate Consolidated Schools, 1920-21; Superintendent, Public Schools, Goodrich, Minn., 1923-1925; Assistant Professor of Physics at West Virginia University, 1928-1929; Present position, 1930.



RUSSELL W. GILBERT

*A.B., M.A.
Professor of German*

A.B., Muhlenberg College, 1927; M.A., University of Pennsylvania, 1929; Assistant in German, Lehigh University, 1927-1929; Instructor in German, Muhlenberg College, 1929-1930; Member of Pennsylvania Modern Language Association; Modern Language Association of America; Tau Kappa Alpha; Present position, 1930.



CLARA CORBIN

*A.B., M.A.
Instructor of English*

A.B., Oberlin College, Oberlin, Ohio, 1928; M.A., University of Chicago, Chicago, Ill., 1930; Instructor of English, University of Chicago, 1929; Present Position since 1930.





J. REIFF KOB STAUFFER

A.B., M.S.

Instructor of Mathematics

A.B., Franklin and Marshall College, 1924; M.S., Chicago University, 1928; Instructor of Mathematics at Purdue University, 1927-1930; Present Position since 1930.



FISK WILLIAM STOCKING SCUDDER

A.B.

Assistant Professor of Biology

A.B., Ohio Wesleyan College, 1923; Graduate work Ohio Wesleyan College, 1924-25; Graduate work Cornell University, 1925-30; Instructor Histology, Embryology Cornell Medical College, 1925-30; Present Position since 1930.

GEORGE N. WOOD

B.A., M.A.

Assistant Professor of Business Administration

Graduate of Western State Teachers College; Michigan State Teachers College; Northern Illinois College; A.M., Columbia University; Superintendent of Standish, Michigan, Schools; Head of the Arenac County Normal School, Michigan; Superintendent of St. Louis, Michigan, School, 1916-1926; Author, *The Policy of the Federal Reserve*; Present Position since 1927



CHARLES LEESE

A.B., M.A., Ph.D.

Professor of Business Administration

Gettysburg, A.B., 1924; Wharton School of Commerce and Finance, M.A., 1925; University of Pennsylvania, Ph.D., 1927; Professor of Economics and Business Administration, Clarkson College of Technology, 1927-1930; Industrial and Business experience with P. H. Glatfelter Co., Spring Grove, Pa., during summers of 1919 to 1926; Research Assistant, Industrial Research Department of the Wharton School of Commerce and Finance, during summers of 1927 and 1928; Publication: "Collective Bargaining Among Photo-Engravers in Philadelphia."

Member of: American Economic Association; American Management Association; Kappa Phi Kappa, National Educational Fraternity; Present Position since 1930.





EMILY McELWEE

B.S.

Instructor in Secretarial Studies

B.S., Susquehanna University, 1927; Teacher, Mount Carmel High School; Present position, 1927.



SARA E. SEAL

B.S.

Instructor in Business Administration

Columbia University; B.S., Susquehanna University; Present position, 1928.



E. EDWIN SHELDON

Mus.M.

Director of Conservatory of Music

Alma College, 1892; Baldwin Wallace College, 1894; Oberlin Conservatory of Music, 1895-98; New England Conservatory of Music, 1900; Instructor, Toledo Conservatory of Music, 1900-01; Director of Susquehanna University Conservatory of Music, 1903-10; Director, Lebanon Valley College Conservatory of Music, 1910-20; Cornell Summer Work, 1918; Graduate of New York University Summer Music School, 1921; Present position, 1920.



IDA MANEVAL SHELDON

Mus.B.

Instructor in Voice, Harmony and History of Music

Mansfield State Normal, 1900; Susquehanna Conservatory of Music, 1907-10; Seven Studios, New York Summer School, 1908; Instructor, Lebanon Valley College Conservatory of Music, 1910-20; Graduate Work in Voice and Harmony, New York University Summer School Music School, 1919; Present position, 1920.





PERCY MATHIAS LINEBAUGH

Mus.B.

Instructor in Pianoforte, Organ, Rudiments and Keyboard Harmony

Graduate of Lebanon Valley College Conservatory of Music in Piano, 1916; in Organ with Mus.B., 1917; Instructor in Piano, Harrisburg, 1917; Instructor in Piano and Ear Training, Lebanon Valley Conservatory of Music; with A. E. F. in France, 1918-19; New York University Summer School, 1921; Peabody Institute of Music, 1922; Present position, 1921.



MARY KATHRYN POTTEIGER

Mus.B.

Instructor in Piano, Sight Singing and Dictation

Susquehanna University Conservatory of Music, 1924; New York University Summer School, 1926; Present position, 1924.

ELROSE L. ALLISON

Mus.B.

Instructor in Piano, Organ, Dictation and Harmony

Susquehanna University, Mus.B., 1928; Organist and Choir Director, St. Matthews Episcopal Church, Sunbury, Pa.; Present Position since 1928.



WILLIAM DONALD HEMPHILL

Mus.B.

Professor of Violin and Orchestra

Mus.B., Kansas State Teachers' College (Hays), 1925; Bush Conservatory of Music, Chicago, 1927; Present position, 1927.

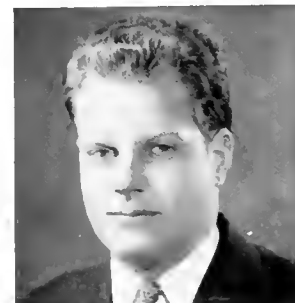



BERTHA LANSING RODGERS

L.T.C.M.

Instructor in Voice

Student and Church Soloist in Cleveland, Ohio; Toronto Conservatory, 1915; Studies with Prominent Teachers in New York City; Choir and Concert Engagements in New York City; Toured the United States and Canada with Hans Kronold, Cellist; Present position, 1928.



FREDERICK C. STEVENS

B.A.

Instructor in Voice

B.A., University of Minnesota, 1926; Graduate work at Columbia University, 1930-1931; Studied in Paris under La Pierre and La Bonte, 1928, 1929; Phi Mu Alpha; Present position, 1930.



MARY NESBIT

B.S.

Public School Music Methods

B.S., New York University, 1929; Cincinnati Conservatory of Music, Summers of 1913-1915; Cornell School of Music, Summers of 1915-1918; New York University, Summers of 1925-1929; Teacher Public School Music, Port Washington, N. Y., 1930-1931; Teacher Public School Music, Normal School, Moundsville, W. Va., Summer Sessions, 1922 and 1924; Supervisor Public School Music, Public Schools, Moundsville, W. Va., 1915-1930; Present Position since 1930.



LUTHER DAY GROSSMAN

B.S.

Professor of Physical Education and of Athletics

General Secretary and Physical Director of Y. M. C. A., 1908-11; Springfield College Summer School, 1914; B.S., Susquehanna University, 1916; Special Teachers' Course in Physical Education, Temple University, 1916-19; Director of Physical Education and Athletics, Lower Merion High School, 1916-21; Director, Athletic Activities Camp Kennebec, N. Belgrade, Me., (Summer 1918-28); Professor Physical Education and Director of Athletics, Susquehanna University 1921-25; Returned to Lower Merion High School 1925-27; Present position, 1927.





DOROTHY WELSH REEDER

B.A.

Instructor in Physical Education of Women

Kellogg School of Physical Education of Battle Creek College; Instructor, Swimming and Canoeing, Camp Keewano, Mich., 1923-24; Campfire Executive and Director, Camp Tahapis, Butte, Mont., 1925; Susquehanna University, 1924-26; Executive Secretary, Campfire Girls, Sandusky, Ohio, 1926-28; Columbia University, Summer Session, 1928; Present position, 1928.



WILLIAM ULLERY

B.S.

Couch of Athletics

Graduate of Pennsylvania State College; Present position, 1928.

MISS EMILY E. SWETTMAN

Registrar

Irving College, 1919-21; Columbia University Summer Sessions, 1921 and 1927; Head Commercial Department, Middletown High School, Middletown, Pa., 1921-26; Commercial Department, Greensburg High School, Greensburg, Pa., 1926-29; Secretary to the Dean, Susquehanna University, 1929-31; Present position, 1931.



MARTHA S. DODSON

Librarian

B.L.E.

Syracuse University; Reference Librarian, James V. Brown Library, Williamsport, Pa.; Vice-President Pennsylvania State Library Association; Present position, 1928.



Chasses



THE HAPPY CAMELS MAY REACH THE SPRING
BUT SIR LAUNFAL SEES ONLY THE GREWSOME THING"

SENIORS

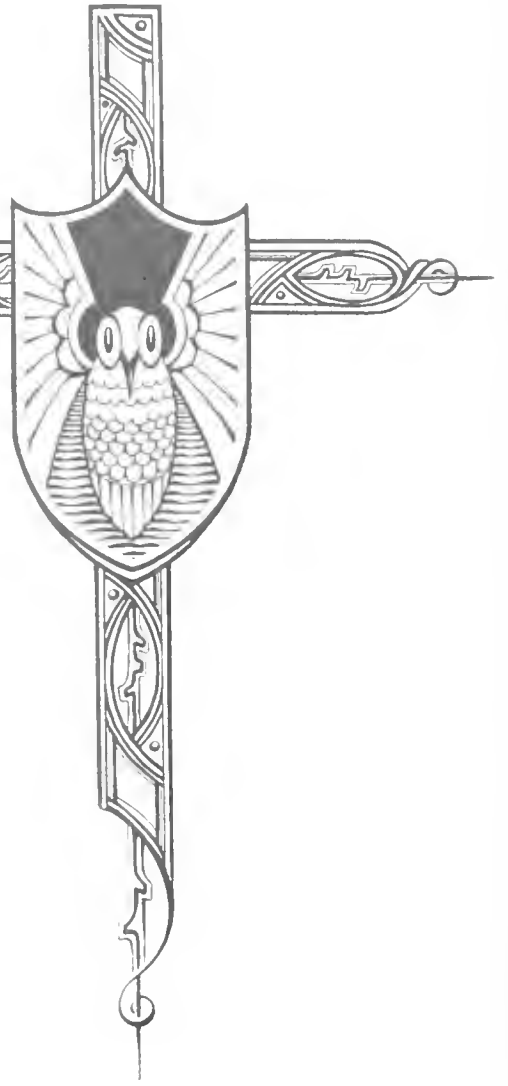



The Class of '31

S. WALTER FOULKROD	<i>President</i>
WILBUR E. BERGER	<i>Vice-President</i>
CORINDA M. SELL	<i>Secretary</i>
LENA O. BAIRD	<i>Treasurer</i>
MARY A. HUTCHINGS	<i>Historian</i>

THE four most fruitful years of our lives are almost over, fellow classmates, and we can truthfully say that our stay at S. U. has not been without merit for us and for Susquehanna.

As is the wont of Seniors, we are apt to indulge in reminiscences. Looking backward over what is well accomplished seems so very much easier to do than to look ahead to the battle with the world for which we have been armed.

Our entrance was no more auspicious than other entrances to the mere outsider, but to us it was the moment for which we had hitherto lived. We were College Students! We soon forgot any prepossessing manners, though, under the strict tutelage of the Sophomores, and thereby hangs a tale!

Our "Get-Away" was very successful. We also proudly claimed the honor of winning the tug-of-war and the Freshman-Sophomore Football game. Our crowning laurel was the Interclass Baseball Championship.

When our time of dictatorship arrived, our Sophomore year, we were none too slow in expending our own hard-earned discipline on the lowly Freshmen. In this eventful year, we won the Interclass Soccer trophy and our co-eds acquired the Hockey award. Our members were active on the gridiron, the track and the baseball diamond, but the debating and musical societies also numbered our members.

Our social year, the well-known Junior year, was outstanding. We "majored and minored" in several worthwhile things. Our president, Walter Foulkrod, was made president of the newly organized Tau Kappa Alpha Debating Fraternity. Our men were prominent on many of our Varsity Teams, we had the captaincy of the football team, a unique achievement for a Junior Class. In interclass sports we were not absent. The girls again won the Hockey trophy and took the Soccer award for good measure. The highlights of our career this year were the Junior Prom, where our track team helped make things even more splendid by appearing to announce that our team, captained by a Junior, had won the C. P. T. C. meet. The other event was the Lanthorn, our annual Junior production, which was a fine testimonial of our class worth.

We have tried in every way known to us, to make ourselves worthy of Susquehanna and all she stands for, and when the time comes, we will sing our Alma Mater softly and stand with bowed heads until the last faint notes fade—before we pass on with a feeling that our school will not forget us.

MARY A. HUTCHINGS, *Class Historian.*





SIGNE E. ALFORD
1007 Kennedy Avenue
Duquesne, Pa.

Commercial Education *Omega Delta Sigma*
Duquesne High School; Augustana College; Y. W. C. A.,
(2, 3, 4); Hockey, (3, 4); Soccer, (3, 4); May Day, (2, 3);
Inter Sorority Council, (3, 4); Pi Gamma Mu, Girls' Financial
Secretary, (4)



FREDERICK C. ALLEN
Reformatory Street, Elmira, N. Y.

Business *Kappa Delta Rho*
Elmira Free Academy; Bucknell University, (1, 2, 3); Varsity
Tennis, (1, 2, 3).



ETHEL E. AUNGST
587 High Street
Enhaut, Pa.

Education, A.B.
Swatara Township High School; West Chester State Teachers
College; Summer School, Pennsylvania State College; Y. W. C. A.,
(4).



ALVIN T. BARBER
Tennessee Avenue
Atlantic City, N. J.

Business Administration *Band and Key*
Mifflinburg High School; Beckley Business College; Inter-
Fraternity Council, (3); Band, (2, 3, 4); Varsity Football, (1,
2, 3, 4); Orchestra, (1, 4); Class Baseball (1); Sub Assistant
Track Manager, (2); Lantern Business Staff, (3); Varsity "S"
Club.



LENA O. BAIRD
310 Pennsylvania Street
Altoona, Pa.

Education *Kappa Delta Phi*
Altoona High School; Y. W. C. A., (1, 2, 3, 4); Hockey,
(1, 2, 3); Soccer, (3); Track, (1); Vice-President Class, (3);
Treasurer, (4); Lantern Staff, (3); Secretary Spanish Club,
(3, 4); French Club, (3, 4).





LLOYD F. BEDFORD
1409 Monroe Street
Endicott, N. Y.

Business Administration *Phi Mu Delta*
Union Endicott High School; Varsity Football, (1, 2, 4); Varsity Track, (1, 2); Susquehanna Business Staff; Vice-President of Sophomore Class; Coach Sophomore Football Team, '30.



WILBUR E. BERGER
Coaldale, Pa.

Education *Phi Mu Delta*
Coaldale High School; Business Manager of The Susquehanna; Athletic Board; Varsity "S" Club; Inter-Fraternity Council, (3, 4); Student Council President; Chairman Junior Prom Committee; Vice-President Senior Class; Y. M. C. A.; Varsity Football, (1, 2, 3, 4); Junior Varsity Basketball; Fraternity Basketball, (3, 4).



VERNON BLOUGH
Johnstown, Pa.

Education *Phi Mu Delta*
Westmont High School; Lanthorn Staff; Susquehanna Staff.

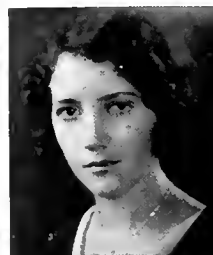

ALMA BOWERSOX
Selinsgrove, Pa.

Commercial Education *Kappa Delta Phi*
Selinsgrove High School; Hockey, (1).



NORMAN H. BROUGHTON
Lewistown, Pa.

Education *Phi Lambda Theta*
Lewistown High School; Class Soccer, (1, 2, 3); Class Baseball, (1, 2); Class Track, (1, 2, 3); Varsity Track, (2, 3); Y. M. C. A.; Chapel Monitor, (3).





IRENE BROUSE
354 Sixth Street
Northumberland, Pa.

Education Northumberland High School; Hockey, (1); Y. W. C. A., (4).
Sigma Sigma Delta

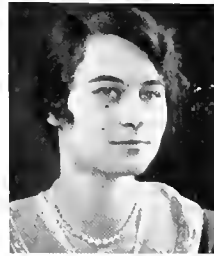

LOIS BRUNGART
Selinsgrove, Pa.

Education Selinsgrove High School; Orchestra, (1, 2, 3, 4); Dramatic Club, (4).
Kappa Delta Phi



WALTER L. BURFORD
205 Laurel Avenue
Bellevue, Pa.

Business Administration Bellevue High School; Class Soccer, (1, 2, 3); Varsity Tennis, (2, 3); Varsity "S" Club; Lanthorn Business Staff; Junior Prom Committee.
Bond and Key



SALLY BUCKLEY
East Shirley Street
Mount Union, Pa.

Education Mount Union High School; Juniata College; French Club, (3, 4); Spanish Club, (3, 4); Hockey, (4); Soccer, (4); Science Club, (4); Y. W. C. A., (3, 4).
Sigma Sigma Delta



GLENN H. CLARK
McClure, Pa.

Education McClure High School, '25; Middleburg High School, '27; Class Football, (1); Class Soccer, (1, 2, 3); Class Baseball, (1); Class Track; Natural Science Club, (1, 2); Honor Science Society; President, (4); Pi Gamma Mu.
Bond and Key





HELEN CULP

Education *Omega Delta Sigma*
Y. W. C. A., (1, 2, 3, 4); Choral Club, (1, 2); Hockey, (1, 2).



FRANCIS J. DEVERS
Avoca, Pa.

Pre-Medical
Avoca High School; St. Thomas College; Glee Club, (3).



BEATRICE DeWINE
2230 North Fourth Street
Harrisburg Pa.

Education *Kappa Delta Phi*
William Penn High School; Hockey, (1, 2, 3, 4), Captain,
2, 3); Soccer, (3, 4); Basketball, (1, 2, 4); Captain, (1, 2);
Baseball, (1, 2); Track, (1, 2); French Club, (3, 4); President,
(4); Spanish Club, (3, 4); Intersorority Council, (4); Y. W.
C. A., (1, 2, 3, 4); Women's Athletic Club, (4).



ROBERT DONNELL
Montoursville, Pa.

General Science *Bond and Key*
Natural Science Club; Varsity Baseball, (1, 2, 3); Captain,
(4); Class Soccer, (1); Junior Varsity Basketball, (1); Class
Football, (2).



EDYTUE ESBENSHADE
Atglen, Pa.

Commercial Education
Coatesville High School; Banks Business College; Summer
School at Temple University and Ohio State University; Spanish
Club, (4); Y. W. C. A., (4).





FREDERICK RAYMOND FISHER

31 South Water St.
Bellefonte, Pa.

Business Administration *Phi Lambda Theta*
Bellefonte High School, '27; Y. M. C. A.; Class Basketball, (1);
Fraternity Basketball, (2, 3); Soccer, (1, 2, 3); Assistant Track
Manager; Track Manager (4).



S. WALTER FOULDRUD, JR.

Corryingham, Pa.

Social Science *Phi Lambda Theta*
President Sophomore Class; President Junior Class; President
Debating Society, '29-'30; Y. M. C. A.; Varsity Debating Team,
(1, 2, 3, 4); Tau Kappa Alpha, President, (3, 4); Pi Gamma
Mu; Class Baseball, (1, 2); Class Football, (1, 2); Editorial
Staff of Lanthorn.



PAUL WETZEL FREED

Beavertown, Pa.

Public School Music
Beavertown High School; Selinsgrove High School; Susque-
hanna University Summer School.



WILLIAM E. GALLAGHER

506 Charles St.
Luzerne, Pa.

Pre-Medical
Pringle High School; Class Soccer, (1, 2, 3); Pre-Legal Club,
(2, 3); Class Track, (2); Class Football (1).



ALTON GARMAN

140 N. Sixth St.
Sunbury, Pa.

Education *Bond and Key*
Sunbury High School; Varsity Football, (1, 2, 3); Captain,
(3, 4).





HAROLD GELNETT
Millerstown, Pa.

Pre-Medical *Phi Lambda Theta*
Millerstown High School; Honor Science Society (1, 2, 3);
Secretary, (3); Glee Club, (4); Band, (2, 3, 4).



DANIEL F. GRAHAM
Cincinnati, Ohio

Education *Bond and Key*
North Braddock High School; Class Basketball, (1, 2); Class
Football, (1, 2); Class Soccer, (1, 2, 4); Susquehanna Staff,
(4); Assistant Cheer Leader, (1, 2, 3); Cheer Leader, (4);
Coach Freshman Football Team, '32.



PAUL MUSSER HAINES
Millheim, Pa.

Education *Phi Lambda Theta*
Millheim High School; Y. M. C. A.; Track, (1, 3); Soccer,
(1, 2, 3); Class Football, (1, 2, 3); Fraternity Basketball; Band,
(2, 3); Pi Gamma Mu.



SARA HAINES
Millheim, Pa.

Education *Sigma Sigma Delta*
Millheim High School; Y. W. C. A., (1, 2, 3, 4).



PAUL W. HARTLINE
Strawberry Ridge, Pa.

Social Science
Watsontown High School; Varsity Track, (1, 2, 3, 4); Y. M.
C. A., (1, 2, 3, 4); President (3); Class Soccer (1, 2, 3, 4);
Orchestra, (1, 2, 3, 4); Pre-Theological Club, (1, 2, 3, 4); Vice-
President, (4); Phi Kappa, (3, 4); Varsity "S" Club; Student
Council, (4).





RANDOLPH B. HARVEY
23 W. High Street
Coaldale, Pa.

Education

Coaldale High School; Class Football, (1, 2); Class Soccer (1, 2); Class Basketball, (1, 2, 3, 4); Fraternity Basketball, (2, 3, 4); Assistant Basketball Manager, (3); Basketball Manager, (4); President Maroon Key Club, (4); Varsity "S" Club.

Phi Mu Delta



WILLIAM CRAIG HAZLETT
Dry Run, Pa.

Social Science

Dry Run High School; Chambersburg High School; Shippensburg State Teachers College; S. U. Junior Varsity Football, (3); Pre-Legal Society (3).

Epsilon Sigma



WILLIAM S. HERMAN
Middleburg, Pa.

Social Science

Pre-Legal Club, (3); Class Basketball, (2); Class Football, (1, 2); Class Baseball, (1, 2); Varsity Baseball, (3, 4).

Bond and Key

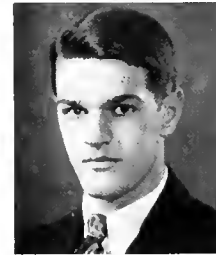

MILES HERROLD
Selinsgrove, Pa.

Education

Selinsgrove High School.

Phi Lambda Theta



MARGARET ANTONIA HOFFMEISTER
Brick Church, Pa.

Commercial Education

Lyons Union High School; North Lima High School; Youngstown Institute of Technology; Thiel College; French Club, (1); Soccer, (3); May Day, (2, 3); Y. W. C. A., (1, 2, 3, 4).





LEONE HOLTZAPFLE

Selinsgrove, Pa.

Education

Hockey, (1, 2, 3, 4); French Club, (3, 4); Dramatics Club, (4).

Kappa Delta Phi



MARY A. HUTCHINGS

210 Valentine Street

Brooklyn, New York

Education

Manual Training High School, Brooklyn, '26; Hockey, (1, 2, 3, 4), Captain, (1); Soccer, (1, 2, 3, 4); Baseball, (1, 2, 3); Basketball, (1, 2); Varsity "S" Club, (1, 2, 3); Track, (1, 2); Susquehanna Staff, (1, 2, 4); May Day, (1, 2, 3); Sophomore Hop Committee, (2); Y. W. C. A., (1, 2, 3); Lanthorn Staff, (3); Spanish Club, (3); Choral Club, (3); Women's Athletic Club, (4); Class Historian, (4).

Kappa Delta Phi



RUTH JACOBS

Burnham, Pa.

Education

Burnham High School; Basketball, (1, 2, 3); Soccer, (3, 4); Baseball, (2, 3); Hockey, (1, 2, 3, 4); Susquehanna Staff, (1); Y. W. C. A., (1, 2, 3, 4); Intersorority Council, (3, 4); Women's Student Council, (2, 3); Women's Athletic Club, (4); Tennis,

Omega Delta Sigma



CLIFFORD W. JOHNSTON

810 Sixth Avenue

Altoona, Pa.

Social Science

Altoona High School; Editor-in-Chief, The Susquehanna, (4); News Editor, (3); Lanthorn Staff, (3); Susquehanna School of Expression, '29; Glee Club, (1, 2, 3); Varsity Track, (1, 2, 3); Captain, (4); J. V. Football, (2, 3); J. V. Basketball, (4); Class Football, (1); Class Basketball, (1, 2); Varsity "S" Club; Band, (4); Drum Major, (4).

Band and Key



MIRIAM KEIM

Pottstown, Pa.

Education

Pottstown High School; Temple University; Women's Student Council, (4); Pi Gamma Mu; Women's Athletic Club, (4), President; German Club, (4); Dramatics Club, (4); Hockey, (2, 3, 4); Soccer, (3, 4); Basketball, (2, 3, 4); Baseball, (2, 3); Tennis, (3, 4); Y. W. C. A., (2, 4).

Sigma Sigma Delta





J. HAROLD KIMMELL
Rockwood, Pa.

Business *Phi Lambda Theta*
Rockwood High School; Class Football, (1, 2); Junior Varsity Basketball, (1); Class Basketball, (2, 3); Inter-Mural Board; Student Council.



RENO S. KNOUSE
Selingsgrove, Pa.

Commercial Education *Epsilon Sigma*
Selingsgrove High School, '26; Class Soccer, (1, 2, 3); Class Track, (1, 2, 3); Varsity Track, (1, 2, 3); Varsity "S" Club; Fraternity Basketball, (2, 3); Intermural Board, (2); Business Staff of Susquehanna, (1, 2); Sophomore Hop Committee, (2); Penn Relay Team, (2, 3); Student Council, (4); Inter-Fraternity Council, (4); Athletic Board, (4).



CHARLES E. KROECK
3127 Perrysville Ave.
Pittsburgh, Pa.

Business *Phi Mu Delta*
Allegheny High School, '27; Class Football, (1, 2); Class Soccer, (1, 2, 3, 4); Susquehanna Business Staff, (2, 3); Advertising Manager, (3); Glee Club, (2, 3, 4); President, (4); Student Director, (4); Business Administration Society, (4); Secretary-Treasurer.



ARLENE LAUDENSLAGER
624 North Fourth Street

Commercial Education *Sigma Sigma Delta*
Sunbury High School; Hockey, (1); Y. W. C. A., (4).



MARTHA E. LAUDENSLAGER
Selingsgrove, Pa.

Education *Sigma Sigma Delta*
Selingsgrove High School; Hockey, (1, 2, 3, 4); Baseball, (2, 3); Lantern Staff, (3).





DOROTHY F. LEISNER

226 Ninth Street
Renova, Pa.

Public School Music and Voice *Sigma Alpha Iota*
Renova High School; Choral Club, (1, 2, 3, 4), Vice-President, (3); Y. W. C. A., (1, 2, 3, 4); Inter Sorority Council, (3, 4); May Day, (2, 3).



DONALD S. LESLER

Yeagertown, Pa.

General Science *Bond and Key*
Yeagertown High School; Art Editor of Lanthorn; Class Football, (2); Cross Country, '29; Tennis Manager, (4).



RALPH LOHR

Davidsville, Pa.

Pre-Theological
Ferndale High School; Glee Club, (3, 4); Pre-Theological Club; Phi Kappa; Track, (1); Tennis, (3); German Club.

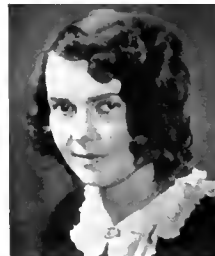

ANNA M. LOSCH

544 Wilson Street
Jersey Shore, Pa.

Commercial Education *Sigma Sigma Delta*
Jersey Shore High School; Hockey, (3); Soccer, (3); Y. W. C. A., (1, 2, 3, 4).



HOWARD LUTHER LUKERT

DuBois, Pa.

General Science *Bond and Key*
DuBois High School; Class Football, (1, 2, 3); Class Basketball, (1, 2, 3); Athletic Board, (3); Natural Science Club.





FRANK LOUIS McCORMICK
Allenwood, Pa.

Education Allenwood High School, '24; Milton High School, '26; Class Soccer, (1, 2, 3); Assistant Tennis Manager; Class Track, (1, 2, 3); Fraternity Basketball, (3). *Epsilon Sigma*



RUTH E. MAUREY
443 North Ninth Street
Allentown, Pa.

Commercial Education Shamokin High School; Hockey, (1, 2, 3, 4); Soccer, (2, 3, 4); Basketball, (2, 3, 4); Baseball, (1, 2, 3, 4); Choral Club, (2, 3, 4); Y. W. C. A., (1, 2, 3, 4); Cabinet, (4); Pi Gamma Mu; Dramatic Club, (4).



ETHLYNNE V. MILLER
300 Walnut Avenue
Scottsdale, Pa.

Education Scottsdale High School; Marion Junior College; Women's Student Council, Vice-President, (3); President, (4); Y. W. C. A., (2, 3, 4); Cabinet, (3); Chief Statistician, Lanthorn, (3); Class Historian, (3); French Club, (3, 4). *Kappa Delta Phi*



LOUISE C. MILLER
Dallas, Pa.

Education Wilkes-Barre High School; West Chester State Teachers College; Cortiglia Art School; S. U. Summer School '29-30; Y. W. C. A., (4).



GEORGE MOSER
Evansville, Ind.

Education Benjamin Bosse High School; Varsity Football, (1, 2, 3, 4); Basketball, (1, 2, 3); Track, (1, 2, 3); Baseball, (1, 2, 3); Varsity "S" Club. *Phi Mu Delta*





BRYCE E. NICODEMUS
Selinsgrove, Pa.

Pre-Medical *Epsilon Sigma*
Class Football; Band, (2, 3); Glee Club, (2, 3); Honorary
Science Society; Susquehanna Campus Owls, (1, 2, 3).



GEORGE A. PARALIS
534 Hoyt St.
Kingston, Pa.

Social Science
Pringle High School; Varsity Track; Class Soccer, (1, 2, 3);
Varsity Basketball, (1); Class Football, (2); Pre-Legal Club,
(2, 3), Pres., (4); Varsity "S" Club; Class Basketball, (2, 3, 4).



FRANK D. PARIS
Freeland, Pa.

B. S. Course *Epsilon Sigma*
Mining Mechanical Institute; Duke University (1, 2); Literary
Club (1, 2); Pre-Medical Club, (1, 2); Vice-President, (2);
Natural Science Club, (3, 4); Freshman Football, (1); Fraternity
Basketball, (3, 4).



SARAH E. RHOADS
715 Ferndale Avenue
Johnstown, Pa.

Education *Omega Delta Sigma*
Johnstown High School; University of Pittsburgh; Women's
Student Council, (1); Y. W. C. A., (3, 4); Cabinet, (4).



MICHAEL T. RUDOWSKI
24 W. Kirmar Ave.
Alden, Pa.

Social Science
Newport Township High School; Pre-Legal Society, (2, 3);
Class Soccer, (1, 2); Class Basketball, (1, 2); S. U. Summer
School, (2).





INEZ A. SARVER
Port Royal, Pa.

General Science

Port Royal High School; Juniata College; Dickinson College; Y. W. C. A., (1, 2, 3, 4); President, (4); Assistant Statistician Lanthorn, (3); Honor Science Society, (2, 3, 4); May Day, (2, 3); German Club, (4); House Committee, (4); Women's Athletic Club, (4); Hockey, (2, 3, 4), Captain, (4); Baseball, (1, 2, 3); Soccer, (3, 4); Track, (1, 2, 3).

Kappa Delta Phi



IRA C. SASSAMAN
Williamsport, Pa.

General Science

Williamsport High School; Class Basketball, (1); Honor Science Society, (3); Glee Club, (1, 2); University Quartet, (1, 2); Y. M. C. A., (1, 2, 3); Assistant Baseball Manager, (3); Manager (4); Student Instructor Math., (4).

Road and Key



RICHARD A. SCHARFE
120 Fortieth Street
Irvington, N. J.

Business Administration

Newark Prep School; Varsity Basketball, (1, 2, 3); Class Basketball, (3, 4); Fraternity Basketball, (3, 4); Class Baseball, (1, 2, 3, 4); Inter-Mural Board; Director Inter-Fraternity Basketball; Coach, Class 1931 Basketball Team, (2, 3, 4); Class Soccer; Sophomore Class Treasurer; Susquehanna Staff.

Phi Mu Delta



HERBERT H. SCHMIDT
329 Market Street
Johnstown, Pa.

Social Science

Johnstown High School; President, Pi Gamma Mu; Pre-Theological Club, (1, 2, 3, 4); Y. M. C. A., (1, 2, 3, 4); Y. M. C. A., Vice-President, (3); Y. M. C. A., Secretary, (2); Phi Kappa Greek Club; Pre-Theological Club President, (3); Student Council, (4); Class Football, (1, 2); Sub-Assistant Football Manager, (2); Assistant Football Manager, (3); Football Manager, (1); Lanthorn Staff, (3); Cabinet Chairman of Religious Work, (4).

Phi Mu Delta



IDA A. SCHWEITZER
39 Jackson Avenue
West Hazleton, Pa.

Education

Hazleton High School; Class Secretary, (2); Women's Student Council, (2); Secretary-Treasurer; Girls' Financial Secretary, (3); Inter-Sorority Council, (3, 4); Varsity Debating Team, (3); Lanthorn Editor-in-Chief, (3); French Club, (3, 4); German Club, (4); Basketball, (1, 2); Track, (1, 2); Soccer, (2, 3, 4); Hockey, (1, 2, 3, 4); Y. W. C. A., (1, 2, 3, 4); May Day, (1, 2, 3).

Kappa Delta Phi





RAYMOND SCOTT

Mt. Carmel, Pa.

Business Administration

Phi Mu Delta

Varsity Football, (1, 2, 3, 4); Varsity Track, (1); Varsity "S" Club; Mt. Carmel High School.



CORINDA M. SELL

128 E. Third Street

Altoona, Pa.

Commercial Education

Sigma Sigma Delta

Altoona High School; Women's Student Council, (1); Y. W. C. A., (1, 2, 3, 4), Treasurer, (2); Vice-President, (4); Tau Kappa Alpha, Secretary-Treasurer; Class Secretary, (3, 4); Hockey, (1, 2, 3, 4); Soccer, (3, 4); Basketball, (1, 2); Baseball, (1, 2, 3); Track, (1, 2, 3); Junior Prom Committee, (3); May Day, (1, 2, 3); Women's Athletic Club, (4).



JOHN P. SENKO

893 Pace Street

Hazleton, Pa.

Education

Epsilon Sigma

Hazleton High School; Class Soccer, (1, 2, 3); Lanthorn Staff, Orchestra, (1, 2, 3); Interfraternity Council, (2, 3); President, (4); Class Baseball; Susquehanna Staff; French Club, (3, 4); Dramatic Club, (1, 3).



NELLIE SHUE

217 Arch Street

Sunbury, Pa.

Education

Huntingdon High School; Juniata College; Hockey, (2, 3, 4); Soccer, (3, 4); Basketball, (2, 3, 4); Captain, (3); Track (2, 3, 4); Captain, (3); Women's Athletic Club, (4); Orchestra, (3, 4); Lanthorn Staff, (3); Women's Student Council, (4); Dramatic Club, (4); Y. W. C. A., (4); Tau Kappa Alpha.



HENRY WILSON SIEBER

Social Science

Phi Mu Delta

Mifflin High School, '26; Mifflintown High School, '27; B. O. Byron W. King School of Oratory, '28; Y. M. C. A., (2, 3, 4); Y. M. C. A., Treasurer, (3); Y. M. C. A., President, (4); Debating Association, (2, 3, 4); Varsity Debating, (3, 4); Tau Kappa Alpha, (3, 4); Pre-Theological Club, (2, 3, 4); Pre-Theological Club, Vice-President, (3); Phi Kappa Greek Society, (3, 4); Phi Kappa, Secretary, (3, 4); Dramatic Club, (4); Junior Oratorical Contest.





CHARLES STEPHENS
North Braddock, Pa.

Business Administration

Epsilon Sigma



HELEN W. SWOPE
Shamokin Dam, Pa.

Education

Sunbury High School; Hockey, (1); Susquehanna Staff, (2);
Dramatic Club, (4); Y. W. C. A., (3, 4).

Omega Delta Sigma



ALMA K. WEAVER
New Ringold, Pa.

Education

Kutztown State Teachers College; Susquehanna Summer School;
Y. W. C. A., (4).



ROBERT WILSON
Waymart, Pa.

Education

Debating, (4); Glee Club, (4); Tau Kappa Alpha.

Epsilon Sigma



JOSIAH WINTERS
851 Nevins Street
Sewickley, Pa.

B.S. Course

Sewickley School; Varsity Football, (1, 2, 3, 4); Varsity Track,
(1, 2); Varsity "S" Club.

Phi Mu Delta

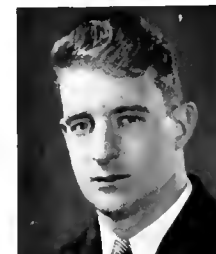



WILLIAM J. WELIKY

Social Science

Phi Mu Delta

Newark Preparatory School; Captain Varsity Track, (3); Varsity Track, (1, 2, 3, 4); Penn Relay Team, (3); Treasurer of Junior Class; Treasurer of Glee Club, (3); Vice-President of Glee Club, (4); Financial Secretary, (4); Director of Ice Hockey, (4); Class Football, (1, 2), Mgr., (1); Class Track, (1, 2, 3, 4), Mgr., (1, 2); Class Tennis, (1, 2, 3, 4), Mgr., (2, 4); Class Soccer, (3, 4); Class Golf, (4), Mgr., (4); Varsity "S" Club, (1, 2, 3, 4); Class Ice Hockey, (4), Mgr., (4).



WARREN WOLF

514 Chestnut Street
Sunbury, Pa.

Classical

Sunbury High School; Varsity Football, (1, 2, 3, 4); Varsity "S" Club; Lanthorn Bus, Staff; Varsity Track, (1); Class Basketball, (1, 2); Varsity Debating, (4); Coach Freshman Football Team, '32.



RUSSELL YOAS

313 Knarr Street
DuBois, Pa.

Commercial Education

Bond and Key

Du Bois High School; Business Manager, Lanthorn; Class Basketball, (1, 2, 3, 4); Varsity Basketball, (4); Pi Gamma Mu; Inter-Fraternity Council, (4); Secretary, (4).



JUNORS

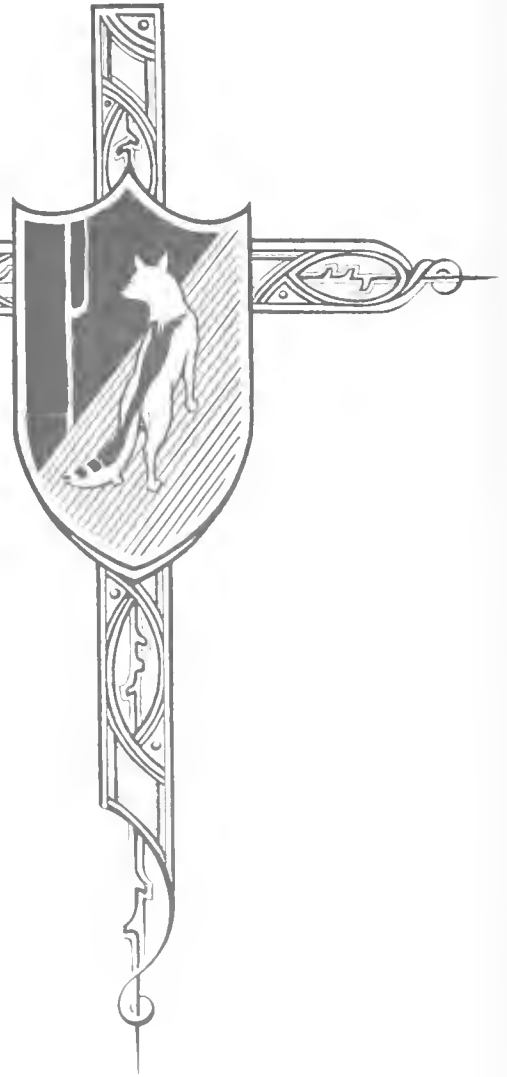



The Class of '32

REED SPEER*President*
LEE FAIRCHILD*Vice-President*
EDNA WILLIAMSON*Secretary*
WAYNE NEISWENTER*Treasurer*

JUST imagine! Three years have elapsed since the class of '32 made their appearance on old S. U.'s campus. They came one hundred and thirty-five strong and although the number has dwindled down to eighty, the class is still doing big things for Susquehanna.

As Freshmen the class of '32 behaved as Freshmen will, but in a remarkably short time they acclimated themselves to college life. They began by staging a never-to-be-forgotten "Get-Away," with much opposition from Sophomores, the Sunbury-Schinsgrove Trolley Company, and the blue clad officers of the law.

In our Freshman year we defeated the Sophomores in the annual gridiron battle on Homecoming Day by a score of 2-0. We were well represented in all sports, and although we were only yearlings we boasted of several letter man on the football, basketball, and track teams.

Our Sophomore year we stood out prominently in all school activities. We easily defeated the Frosh in the football game on Alumni Day, 24-0. The fellows won the Inter-Class Soccer Match, and the girls came out second in the Girls' Hockey Tournament. The co-eds were also champions of the Inter-Class Basketball League.

Now we are truly upper-classmen. What dignity and sophistication we have attained! We have not lost any of our energy and ambition, but instead we are doing more every year and reaching out constantly for higher things. The boys easily won the basketball tournament. When it came time for the Indoor Track Meet the Juniors were right there, and took first place. The girls also won the Co-eds Inter-Class Basketball League.

But, athletics is not the only thing in which the class of '32 excels. We find that the Juniors have the highest average as a class in the school. It was during our Junior year that Susquehanna became an accredited college, and you may be sure that the Juniors did their part toward helping to attain this high aspiration.

The two high spots in our Junior year were the publication of the *Lantern*, and the sponsoring of a very successful Junior Prom.

After three years of experience the members of the class of '32 are prepared to take their place as Seniors, and to help lead Susquehanna to even greater fame.

ETTA MUMFORD, *Class Historian.*





MELVIN S. ADAMS
Millmont, Pa.

Education

Lewis Township High School; Spanish Club, (3); Class Soccer, (3); Y. M. C. A., (3); Teacher in Grammar Schools.

This is Melvin's first full year with us as he has been in attendance upon summer school since 1925. We certainly are glad that Melvin decided to join us this year as he been a welcome addition to the class of '32.

Melvin spends a great deal of his time in study, but finds sufficient time to devote to athletics. Melvin was an important figure on the Junior Class soccer team, but due to injuries was forced out early in the year. This spring Melvin is making a bid for a berth on the varsity tennis team and is showing fine form.

Melvin hopes to take a course in public school music after graduation from the regular college course. With his musical ability and his pleasing personality we are sure that Melvin will be successful and the best wishes of the Class go with him.



WILLIAM P. T. ADAMS
16 N. Linwood Avenue
Crafton, Pa.

Special

Crafton High School; Football, (1, 2, 3); Tennis, (1, 2); Fraternity Basketball, (2, 3); Class Basketball, (1, 2, 3); Varsity "S" Club; Student Council.

Bond and Key

Although they tell us that Bill is seen at Duquesne occasionally he really comes from Crafton. We all know Bill, it can't be helped, with his dignity and congeniality. Yet his temper has taught some a lesson, especially on the gridiron. Bill is a fighter and every tackle who has opposed him can vouch for that. Bill has played varsity football for two years. Yes, and he can play tennis and basketball. But we can't forget his violin, for if you have not danced to the strains of his fiddle you have missed something.

Bill is thinking about medicine and a man with a fight like his will certainly make the grade.

"A musical lad with a versatile mind."





DOROTHY ARBOGAST
Freeburg, Pa.

Education

Freeburg High School; Selinsgrove High School; S. U. Summer School.

"Dot" entered our class at the beginning of this year and proud we are of our acquisition, but we can't help feeling sorry she was not always a member of the class.

Dorothy is a brilliant student and we find her among the scholastic leaders of her class. She is capable and industrious and one upon whom responsibility can be laid. Anyone in "Dot's" classes knows of her good recitations and we remember her name among the list of honor students.

We understand that Dorothy is planning to teach, but seriously, we wonder—because we happen to know that her little "Chevie" makes quite a few trips to a nearby small town, and we've noticed that "Dot" takes a particular interest in our alumni.

JACK AUCHMUTY
Tamaqua, Pa.

Business

Phi Mu Delta
Staunton Military Academy, 1928; Class Baseball, (1, 2, 3); Class Basketball, (3); Class President, (1); Susquehanna Staff, (1); Varsity Football, (1, 2, 3); Varsity (S) Club.

The name of Auchmuty was already famous when Jack arrived at old S. U., but Jack has added to its fame and glory.

Jack's qualities of leadership were evident from the start when as first President of our class he acted as our leader way back in those hectic days of '28 and '29.

His ability to play football did not stay in the shadow long either. A varsity player when a Freshman he has continued to make his presence known and felt on the gridiron for the past three years. His talent and fighting spirit have won for him the admiration of the S. U. football enthusiasts.

Jack's aggressiveness and good humor will carve a place for him in life.





GLENROY BISHOP
North Fourth Street
Harrisburg, Pa.

Commercial Education

Phi Mu Delta
Class Football, Basketball and Baseball, (1, 2, 3); Boxing, (2, 3); Assistant Varsity Basketball Mgr., (3); Varsity Track, (1, 2, 3); Business Administration Club.

In Glenroy we have perhaps the smallest but not the least important member of our class. What he lacks in size he makes up for with effort and accomplishment. His work in the class room and in sports mark him as a man who is bound to make good and go far in the world.

On the track Glenroy has shown himself capable and ready for the long race of life. His endurance and steady determination have made him the envy of many.

This interest in Athletics has by no means superseded his studies, for in the class room Bishop has proved himself a student more than the average.

KATHRYN BIEPPNER
322 Pine Street
Steelton, Pa.

Public School Music - Sigma Alpha Iota
Steelton High School; Irving College;
Y. W. C. A., (2, 3); Choral Club, (2, 3); May Day, (2).

"Kate" is one of the conservatory students, haven't you heard her light, musical laugh? Although never neglecting her work she is as care free and as happy-go-lucky as the day is long. To her, college presents but one problem. Why must Miss Nesbit's classes start on time? When "Kate" succeeds in solving this problem we predict that she will devote her time to an extensive study of bridge. "Kate" must have been the very inspiration for the first person who said, "it's a woman's privilege to change her mind." But honestly "Kate" is a cheerful companion, a real friend, and a good student. Of course we wish you the very best of everything "Kate."

"A merry heart and a smiling face will win for you friends and friendship's good grace."





MILDRED H. BOLICH
334 Mahoning Street
Lehighton, Pa.

Education *Sigma Sigma Delta*
Lehighton High School; West Chester
Teachers College, '28-'29; French Club,
(2, 3); Y. W. C. A., (2, 3).

Mildred, quiet and serious minded, entered the class of '32 at the beginning of the sophomore year from West Chester State Teachers' College. Since then she has distinguished herself in the classroom for she is a conscientious student.

Mildred has chosen the teaching profession as the one in which she can best serve the world; and a rich and abundant service it promises to be.

By the way, have you ever tasted her delicious sandwiches? If not, we recommend them to you.

Her generous heart considers no task too great to perform if it will make another happier. Mildred combines pleasure and work with an interesting harmony.

"Quiet and unoffending, she worketh all day long."

MILDRED BOYER
880 N. Orange St.
Selinsgrove, Pa.

Commercial Education

Selinsgrove High School; Class Hockey, (1); Spanish Club, (2); Y. W. C. A., (3); May Day, (1, 2); Class Baseball, (1).

Selinsgrove has continued to send us her best in this young lady who captivates us with her sunny temperament. Her disposition has endeared her to everybody, especially to the day students who know her best.

Mildred has been a brilliant student in the commercial department classrooms, being always thorough in preparation.

Mildred hasn't shown any interest in the members of the opposite sex on the campus, but we understand there's a "good-looking" reason for this and we can see her in the future as someone's private secretary.





SAMUEL BROSIOUS
Rebuck, Pa.

A.B. Course *Phi Lambda Theta*
Coaldale Township High School; Class Basketball, (1, 2, 3); Class Football, (1, 2, 3); Class Soccer, (1, 2, 3); Varsity Baseball, (2); Y. M. C. A., (1, 2, 3); Pre-Theological Club, (1, 2, 3); Associate Editor, Lanthorn; Varsity Debating, (3).

Sam has shown his real ability by his arguments for the debating team. The team made a record to be proud of, and Sam did his share in great style.

Sam expects to take up the ministry after he graduates from Susquehanna. Judging from his work on the debating team; on the vespers committee; and Y. M. C. A., we would say that he has a bright future before him in his chosen field. He has our best wishes.

Shamokin sent us a number of good men and she can be sure that Brosius will not fall down on his share of any project.

JAMES BRUBAKER
Center St.
Millersburg, Pa.

Business Administration *Bond and Key*
Millersburg High School; Class Soccer, Captain, (3), (1, 2, 3); Class Baseball, (1); Assistant Track Manager.

This member of the Class of '32 needs no introduction. Although he is small he is not invisible. "Jim" is a hard and earnest worker in anything that he undertakes. Interclass soccer has found in him a hard fighter and a good player. In the spring he can be seen acting in the capacity of assistant track manager, but his time is not monopolized there. Humor has it that Seibert Hall has a peculiar attraction for him. We hope that "Jim" can become a successful business man some day.





MURIEL CAMERER
327 Allegheny Avenue
Jersey Shore, Pa.

Commercial Education

Omega Delta Sigma

Jersey Shore High School; Class Hockey, (1, 2, 3); Soccer, (1, 2, 3); Basketball, (1, 2, 3); Baseball, (1, 2); Y. W. C. A., (1, 2, 3); Class Secretary, (2); Spanish Club, (2); May Day, (1, 2).

We realize that "it" has become a rather obsolete term but we think it adequately applies to one member of our class. You don't need any guesses. She's peppy. Did you ever want to do something peppy and something to have a good time? Of course if you did you asked Muriel to join your party. She's efficient. If you ask Muriel to do anything, from then on all worry about that duty leaves you because you know she will do it correctly and well. In fact Muriel is all these things and what's more she's a jolly good fellow.

ELIZABETH CHARLES
Main Street
Middleburg, Pa.

Education

Middleburg High School; French Club, (2, 3); Science Club, (3); Y. W. C. A., (3).

Middleburg sent us jolly, smiling Betty. We are sorry that her extra curricular activities still take place there and that we can claim her for so few of the twenty-four hours.

Betty is always well prepared in the classroom. She is a good French and history student.

When we hear gales of laughter coming from the day students' room we can feel certain Betty is helping to entertain and we are jealous of them.

We can foresee the time when Betty will be a famous history teacher since we know her ability along that line and have learned that Betty has never forgotten her "dates."





THELMA CREBS
Selinsgrove, Pa.

Education *Sigma Sigma Delta*
Selinsgrove High School; Hockey, (1, 2, 3), Captain, (3); Soccer, (2, 3); Baseball, (2), Captain; Basketball, (1, 2); Track, (1, 2); Girls Athletic Club, (3); Women's Co-operative Government, (3); Y. W. C. A., (2, 3); Spanish Club, (2, 3).

We are glad this charming girl left school and returned to become a member of our class. But we have yet one regret—that she leaves the campus every day when classes are over.

Athletically, Thelma ranks with the best S. U. has to offer. At track meets she is a most consistent winner and no Junior team is complete without her. Rarely does this maiden miss a dance as few do who dance so well.

"Crebs" aims to teach Latin but we remember how perfectly she played the part of Di Deacon in "Miss Lulu Bett" and draw our own conclusions.

"When she will, she will; you can depend on it;

And when she won't, she won't and there's an end to it."

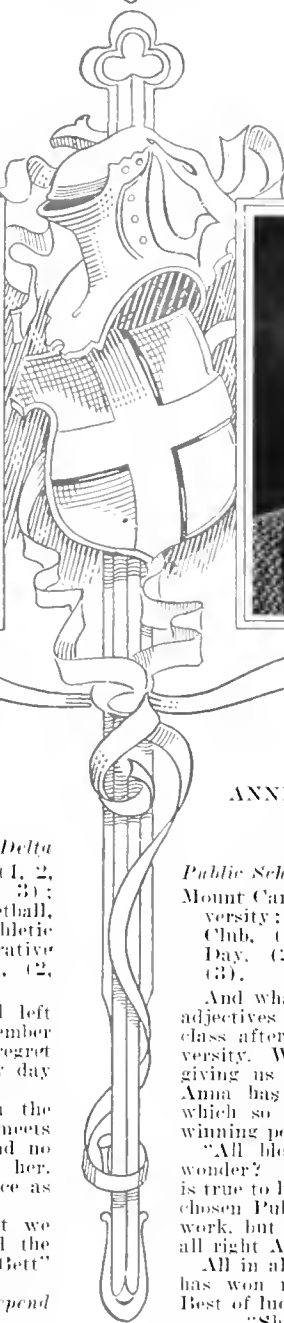

ANNE L. DUNKELBERGER
41 S. Maple Street
Mount Carmel, Pa.

Public School Music *Sigma Alpha Iota*
Mount Carmel High School; Temple University; Y. W. C. A., (1, 2, 3); Choral Club, (2, 3); Orchestra, (2); May Day, (2); Junior Prom Committee, (3).

And what can we say of Anna? Mere adjectives are inadequate! She joined our class after one semester at Temple University. We are glad you did, Anna, thus giving us the privilege of knowing you. Anna has that wonderful characteristic which so few of us possess—that of a winning personality.

"All blonds are fickle," they say we wonder? But of course we know Anna is true to her interest in Cornell. She has chosen Public School Music for her life's work, but do you really think—? That's all right Anna, we won't tell secrets!

All in all, Anna is a charming girl and has won many friends on our campus. Best of luck to you, Anna.

*"She's sweet of disposition,
She's loving, wise and kind;
She's full of true affection,
She cannot be defined."*





LEE MYER FAIRCCHILD
Canton, Pa.

A.B. Phi Mu Delta
Canton High School; Varsity Football, (1); Varsity Track, (1, 2, 3); Penn Relay Team (1); Varsity Baseball, (2); Class Football, (2); Y. M. C. A., (1, 2, 3); Spanish Club, (2, 3); Philhellenic Society, (3); Varsity "S" Club, (2, 3); Business Manager, Handbook, (2); Assistant Business Manager, Susquehanna, (2); Circulation Manager, Susquehanna, (3); Junior Prom Committee, (3); Vice-President, Class, (3); Dramatics Club, (3).

May we present Mr. Fairchild, gentleman and student. Lee started out with dreams of large corporations, business and high finances before him, but these faded away and the ministry appeared instead. We are glad for this as the church needs men of real ability, men with qualities for fine leadership.

As a scholar Lee stands in the first ranks. He is not content with getting by or with merely doing assignments, but likes to delve farther into the subject. English and history are his favorites.

Lee has not limited his interests to books for he has represented on the Junior Varsity football squad and also at the Penn Relays. Our best wishes go with you.



HERMAN R. FENSTERMACHER
736 East Broad Street
Tamaqua, Penna.

Business Administration Phi Mu Delta
Tamaqua High School; Varsity Football, (2); Susquehanna Business Staff, (2).

"Sonny" comes to us from the well-known city of Tamaqua. He has been a loyal member of the class and shown an interest in all class activities. Wherever possible he lends a helping hand.

During his Freshman year Herman went out for football and made a position on the Junior Varsity. This wasn't good enough for "Sonny" so the following year found him capably filling a guard position on the Varsity squad.

This year we find "Sonny" taking it easy as far as anything strenuous is concerned—a serious operation during the summer left him weak and following the advice of the doctors "Sonny" is compelled to take things rather easily.

As a student "Sonny" does more than hold his own. It is not his policy to attend classes unprepared for he always knows his work and knows it well.

"Joy is good; let us seek it."





LAWRENCE C. FISHER
Selinsgrove, Pa.

Pre-Medical *Phi Mu Delta*
Selinsgrove High School, '28; Class Football, (1); Soccer, (1, 2, 3); Varsity Track, (1); Tennis, (2); Debating Team, (1, 2, 3), Manager, (3); Susquehanna Business Staff, (1, 2, 3); Advertising Manager, (3); Glee Club, (1, 2, 3); Business Manager, (2, 3); Tau Kappa Alpha, (2, 3); Lanthorn Staff, Advertising Manager, (3); Honor Science Society, (1, 2, 3); Cross Country, (2); Y. M. C. A., (1, 2); Pre-Medical Club, (1, 2); Junior Oratorical Contest, (3); College Chorus, (1, 2, 3).

"Larry," one of the local boys is a few steps ahead of the rest of us. Summer school and extra hours have put him in the lead. This is characteristic of "Larry" in everything he does. He isn't content to stand and wait but must push on and go forward.

As Business Manager of the Glee Club he planned and managed one of the best seasons that the Club has ever had. In this position his zeal earned for him the descriptive nickname "How Much."

In debating "Larry" was also a star and represented Susquehanna during very successful seasons. His work in this field enabled him to be among the first members of the local chapter of Tau Kappa Alpha.

MARGARET E. FINK
Conyngham, Pa.

A. B. Course *Sigma Sigma Delta*
West Hazleton High School; Women's Athletic Club, (3); Hockey, (2, 3); Soccer, (2, 3); Baseball, (2, 3); Lanthorn, (3); French Club, (2, 3); Y. W. C. A., (1, 2, 3).

In this "petite" miss, we have a combination of bright student and good athlete. "Finky's" closest companions are books, chiefly those printed in some foreign language; and if you can't find her poring over a book, you are almost certain to find her some place in a gym suit. She has made herself famous athletically by her brilliant playing at wing position in hockey and soccer, her long distance baseball batting and those speedy dashes around the track.

But with all her work, "Finky" still finds time for fun and never fails anyone searching for diversion, especially if it be bridge.

"Slight is the subject but not the praise."





LOYD FOLTZ
Belleville, Pa.

Business Administration Phi Mu Delta
Belleville High School; Class Football,
(1, 2); Varsity Football, (3); Varsity
Baseball, (1, 2, 3); Sophomore
Tribunal.

Belleville has sent us a number of students and not the least of these is "Ted" Foltz. Quiet and of a retiring nature he is to most of the students perhaps, but to the Class of '32, who really know him, he is a jolly, friendly, and very likeable chap.

"Ted" has done his most outstanding work in the field of sports. His hobby and consequently his chief interest is baseball. Shortstop is his position. An early injury received at the first of the season prevented him from doing his best last year.

Track, especially indoor is another of Ted's strong points. His specialties are the broad jump and the pole vault in both of which he is very good.

We wish you luck in your every undertaking.



OLIVE FORCELY
Jersey Shore, Pa.

Education Omega Delta Sigma
Jersey Shore High School; May Day,
(1, 2); Y. W. C. A., (1, 2, 3);
Dramatics Club, (3); Natural Science
Club, (1).

What do we like about Olive? A foolish question in a way, because we realize that we couldn't begin to tell all we like about Olive in this little space. Anyway let's make a list of the most outstanding things we like about her.

Her smile—Did you ever see her without it? She distributes good cheer with it to every one.

Her willingness to co-operate when there is anything to be done to benefit her school or her friends. We surely like this quality in Olive.

We've really just started to tell you what we like about Olive but then we know that if you know Olive you don't have to be told what we like about her, you already know.

"While we live let us live well."





LEWIS R. FOX
1614 Braddock Ave.
Swissvale, Pa.

A.B. *Phi Mu Delta*
Erie Academy and Buffalo South Park High Schools; Y. M. C. A., (1, 2, 3); Freshman Cabinet, (1); Chairman, Vespers, (2), Vice-President, (3); Representative, Y. M. C. A.; State Student Council, (3); Pre-Theological Club, (1, 2, 3), Secretary, (2), President, (3); Glee Club, (1, 2); Assistant Business Manager, (2); Phi Kappa Greek Club, (2, 3), President, (2, 3); Associate Editor, Lanthorn; German Club.

"Deacon" is quiet and rather reserved until you really know him well, but he is a friend well worth having.

He has taken an active interest in class activities and has always been ready to lend a helping hand in making our class functions successful.

Lewis had chosen the ministry for his life work and has been an ardent supporter of all the religious work of the school. His high ideals, sound judgment and ability in this line of work are attested to by the reputation he has acquired in collegiate religious circles.

We know you will be a success, "Deacon," and we wish you the best of luck.

MARTHA E. GESSNER
Leek Hill, Pa.

Education *Sigma Sigma Delta*

Upper Mahanoy Township High School; Hockey, (1, 2, 3); Soccer, (2, 3); Basketball, (1, 2); Baseball, (2); Volleyball, (2); Track, (1, 2), Captain, (2); German Club, (3); Natural Science Club, (1); Spanish Club, (1, 2, 3), Treasurer, (3); Women's Student Council, (3); Women's Athletic Club, (3).

When the class of '32 assembled, in the fore we found this curly-haired Pennsylvania Dutch girl looking for a good time but also for a heavy math schedule. "Mart" has not ceased looking for the good time and is still "eating up" math. However, she not only excels in that classroom but is found prepared in every other. "Mart" attacks her work whole-heartedly and carries it through to a successful finish.

Martha is one of '32's outstanding athletes. As captain of several teams she has won many championships and gives assurance of being a winning competitor in the colorful game of life.

"A smile is catching—Ever try it?"





FRANK C. GILL
Troxtelville, Pa.

Education

Spring Township High School; Lock Haven State Teachers' College; Teacher in Northumberland and Snyder County Schools.

Frank came into our class last year and with summer work has managed to surpass us in scholastic rating. Mr. Gill intends to graduate this year and again enter his field of teaching where he has been successful as a teacher.

Traveling back and forth daily, we have little opportunity of acquainting ourselves with Frank as much as we would like, for we have found him to be a likeable and agreeable person in class.

As to the scholastic ability of Frank, there is no doubt; he is always prepared in class, and the fact that he entered Susquehanna to continue his education after graduation from a normal school is sufficient proof.

HAROLD R. GLENN
Penn State, Pa.

Special

State College High School; Football, (2, 3); Basketball, (1, 2, 3), Captain, (2, 3); Track, (1, 2); Varsity, "S" Club, Fraternity Basketball, (3).

Here we are introducing a young man of whom State College can be proud, for the class of '32 certainly is.

Is he an athlete? Well, show us his better on the basketball court where he was Captain his Sophomore and Junior years. But we can't forget football where he patrolled the team as quarterback. Can he hurdle? Well, drop around to a meet and watch him take those high hurdles.

Luck and success in whatever you may do, from the class of '32.

*"Love the subject of his themes
Is the love for all athletic teams."*

Bond and Key

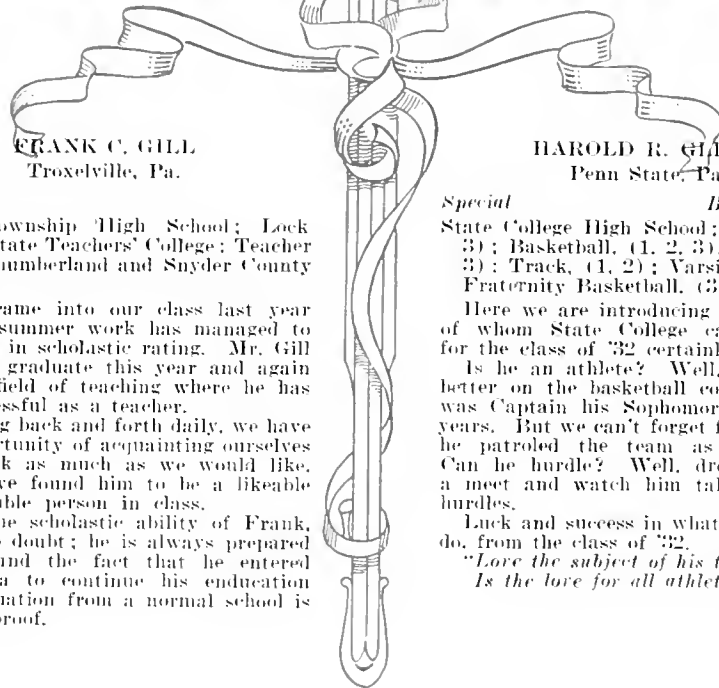

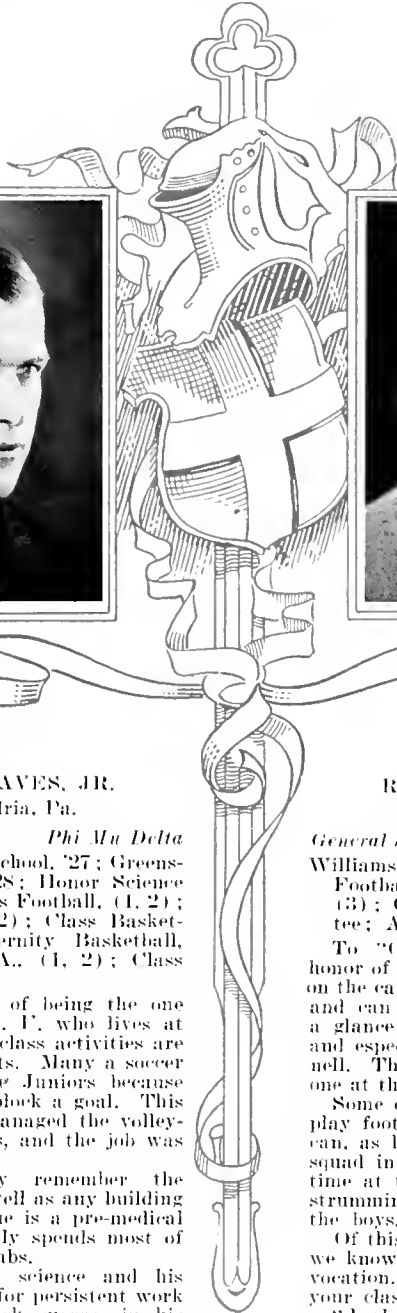

JOHN D. GREAVES, JR.
New Alexandria, Pa.

Pre-Medical *Phi Mu Delta*
New Alexandria High School, '27; Greensburg High School, '28; Honor Science Society, (1, 2); Class Football, (1, 2); Class Baseball, (1, 2); Class Basketball, (1, 2); Fraternity Basketball, (2, 3); Y. M. C. A., (1, 2); Class Soccer, (1, 2, 3).

John has the honor of being the one and only student at S. F. who lives at New Alexandria. His class activities are centered chiefly in sports. Many a soccer game was won for the Juniors because John was on hand to block a goal. This year John efficiently managed the volleyball and baseball teams, and the job was very well done.

John will probably remember the Science Hall about as well as any building upon the campus, for he is a pre-medical student and consequently spends most of his time in the chem. labs.

Greaves' interest in science and his personality and ability for persistent work should bring John much success in his chosen profession.

ROBERT G. HARTMAN
Williamsport, Pa.

General Science *Bond and Key*

Williamsport Dickenson Seminary, Class Football, (1, 2); Varsity Football, (3); Chairman Junior Prom Committee; Assistant Basketball Manager.

To "Gummy" we can attribute the honor of being one of the best dressed men on the campus. Clothes, well he has them, and can he wear them? Well, just take a glance at him at any time, anywhere, and especially when he is going to Bucknell. They tell us he thinks a lot of some one at this nearby institution.

Some one told "Gummy" that he could play football and he believed it. But he can, as he proved by making the varsity squad in his first attempt. In his spare time at the club you can find "Gummy" strumming a banjo or playing a fiddle for the boys.

Of this ambitions he has said little, but we know he will succeed in his choice of vocation. Best wishes for success from your class-mates.

*"A cheery boy with pleasant smile,
A lad of gladness all the while."*





GRACE E. HERROLD
Port Trevorton, Pa.

Commercial Education

Selinsgrove High School; Hockey, (3); Soccer, (3); Baseball, (1, 2).

To this young lady goes the distinction of being the smallest in her class. But that is by no means her only distinction for she is a commercial student of great ability and a clever hockey and baseball player.

Grace spends only a few hours on the campus each day and not a few of these in the library; yet time remains for jolly social gatherings with the other day students in the social room of Seibert Hall.

Grace has all the qualities which make for success. Teaching is the chosen profession of this quiet little girl whom we predict will fill no little position.



GEORGE MERRITT HESS
Winburne, Pa.

Education

Bond and Key

Cooper Township High School, Pa.; State College, Glee Club, (1, 2, 3); Track, (1, 2); Class Football, (1, 2); Sub-Assistant Football Manager, (2); Assistant Football Manager, (3); Spanish Club, (2).

This tall, slender lad came to us from Penn State where he began his college education. His years at Susquehanna have been very active. George is a track enthusiast and he especially likes to high jump. Each day in the spring he can be seen working conscientiously on the field and this applies to his scholastic work also. Music has a strong attraction for him for he was a member of the Men's Glee Club for three years. He has also been a member of one of the large choirs in Sunbury. Some day George hopes to be a superintendent of schools. We wish him the best of success.



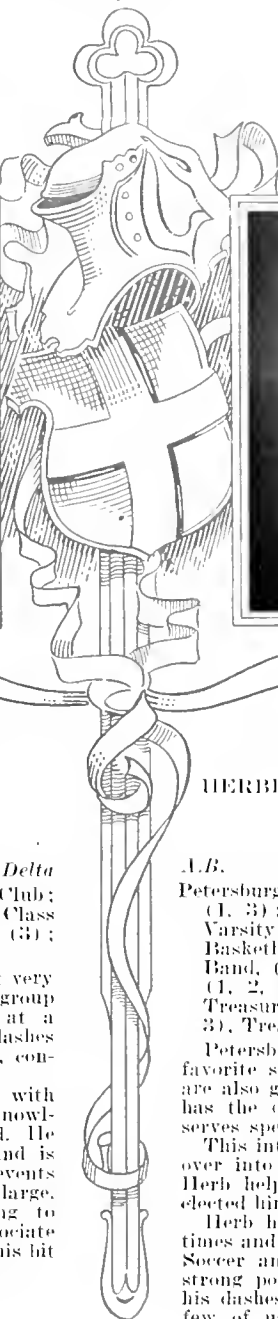

WARREN F. HOFFMAN
137 West Ave.
Mt. Carmel, Pa.

Commercial Education *Phi Mu Delta*
Mt. Carmel High School; French Club;
Business Club; Y. M. C. A., (1); Class
Baseball, (2); Class Volleyball, (3);
Associate Editor, Lanthorn, (3).

Warren can be classified with that very small group of people and exclusive group of people whose lives run along at a smooth, even pace. There are no dashes here and there, but rather a steady, consistent effort and accomplishment.

Very few of us could compete with Warren when it comes to a general knowledge of what is going on in the world. He spends much of his time reading and is consequently well acquainted with events of current interest in the world at large.

Warren has always been willing to work for the Class of '32. As an associate editor of the Lanthorn he has done his bit in making the Year Book a success.

HERBERT GRAFFINS HOHMAN
King Street
Petersburg, Pa.

A.B. *Epsilon Sigma*
Petersburg High School; Varsity Football,
(1, 3); Class Basketball, (1, 2, 3);
Varsity Baseball, (1, 2, 3); Fraternity
Basketball, (1, 2, 3); Susquehanna
Band, (1, 2, 3); Pre-Theological Club,
(1, 2, 3); Y. M. C. A., (1, 2, 3),
Treasurer, (3); Phi Kappa Club, (2,
3), Treasurer, (3).

Petersburg numbers Herb as one of her favorite sons and we of the class of '32 are also glad to claim him. Anyone who has the courage to major in Greek deserves special mention.

This interest in Greek has been carried over into the Philhellenic Society which Herb helped to organize and which has elected him president for the coming year.

Herb has represented our class many times and has always represented us well. Soccer and basketball especially are his strong points. All of us remember well his dashes down the field for a goal and few of us have been able to solve the mystery of the innumerable freak shots which invariably registered two points for the Juniors.

A man able and dependable we predict success for Herb in his life work.





MERL HUBBARD
Amherst, Mass.

Business Administration Bond and Key
Amherst High School; Class Football, (1, 2); Class Treasurer, (2); Class Soccer, (2, 3); Sub-Assistant Baseball Manager, (2); Assistant Baseball Manager, (3); Assistant Business Manager Lanthorn; Business Club; Sophomore Tribunal.

This smiling, gallant, tall, handsome lad comes from the state of Massachusetts. His personality has won for him many a true friend with both sexes. Try as we may we cannot find his secret method which he uses upon the weaker sexes. But it seems that "Hubby" has become quite attached to 8th street. There seems to be a reason, everybody can't be as lucky.

Merl loves sport and he certainly showed his qualities on the class football and soccer teams. His spare time in the spring is occupied as assistant baseball manager. Merl aims to be a big business man some day. We certainly predict a happy future for him.

"Knowledge comes but wisdom lingers."



ARLINE KANYUCK
Glen Lyon, Pa.

Public School Music

Newport Township High School; East Stroudsburg State Teachers College; S. C. Summer School; Choral Club, (2, 3); Y. W. C. A., (2, 3); Pianist, (3); Trinity Choir, (2, 3).

"Still water runs deep." Yes, but sometimes it has a strong undercurrent!

Arline is a girl with a great deal of grit and determination, she will not allow anyone to get ahead of her, at least as far as studies are concerned. She is one of the conservatory's best students. We must keep our ears open for we surely expect to hear some of Arline's compositions played on a concert program after she leaves her Alma Mater.

Arline came to us last year from Stroudsburg Normal School. We are very glad you made this change, Arline, and we know you will never be sorry.

"Music hath charms to sooth the savage breast."





JOHN F. KINDSVATTER
601 McKinnon Avenue
East Liverpool, Ohio

A.B. Course *Phi Mu Delta*
Sewickley High School; Class Basketball, (1, 2, 3); Y. M. C. A., (1, 2, 3); Treasurer, (2); Phi Kappa Club, (1, 2); Vice-President, (2, 3); Pre-Theological Club, (1, 2, 3); Reportorial Staff, Susquehanna, (1, 2); News Editor, (3); Varsity Debating, (2, 3); Assistant Baseball Manager, (3); Editor-in-Chief, Lanthorn.

The fact that we entrusted John with the important task of acting as Editor-in-Chief of our Lanthorn expresses more than mere words ever could. Efficient, tireless, dependable and possessing real ability, he has merited all the confidence we have placed in him.

If we limit ourselves to two, the Y. M. C. A. and the Susquehanna are probably John's chief interests. In both organizations he has done outstanding work. His services during Freshman week for the last two years have been especially valuable.

A gentleman, a good student, a sincere friend, in short a favorite with faculty and students alike he shall be the last forgotten of the class of '32.



MERLE KNEPP
McClure, Pa.

General Science *Phi Lambda Theta*
McClure High School; Class Soccer, 1, 2, 3; Class Track, (1, 2, 3); Varsity Track, (1, 2).

Merle comes to us from Lewistown and makes frequent return trips. We don't know why, but we can guess.

Knepp is a good student, is very conscientious in his work and is one of the few persons who need not fear the six weeks "Honor Roll."

He is rather reserved in manner and this coupled with the fact that by attending summer school he is completing his college course in three years prevented many of us from knowing him as well as we would have liked to. However, those who do know him know him for a real friend, always willing to help out any one in trouble.

Merle's chief interest lies in track and we are sure that he will make a good showing in the two-mile event this year.

Good luck, Merle! We all wish you the best of success.





ANDREW KOZAK
Corapolis, Pa.

B.S. Course *Bond and Key*

Corapolis High School; Varsity Basketball, (1, 2, 3); Varsity Football, (1); Fraternity Basketball, (3); Class Football, (2), Captain, (2); Class Soccer, (2, 3); Y. M. C. A., (1, 2, 3); University Orchestra, (1, 2, 3); Vice-President, Editor, Students' Handbook, (2); Editorial Staff, Susquehanna, (1, 2, 3); Managing Editor, (3); Lantern Editorial Staff, (3); Honor Science Club, 1, 2, 3; Germantown Club, (3); President, (3); Interfraternity Council, (3).

If we remember correctly "Andy" was one of the first Freshmen to reach Susquehanna's campus and he has continued to be among the leaders of the class from the first. Whenever he has a thing to do for the class or for the school he always gives his best.

"Andy" is particularly good as a student of all subjects, but his strong point seems to be mathematics. We don't predict that he is going to displace Einstein, but we are going to watch him go, and some of the mathematicians had better keep the throttle open.

Here's a tip, don't get into any arguments with "Andy."



HARRIET LEESE
Westminster, Maryland

Commercial Education

Kappa Delta Phi

University Orchestra, (1, 2, 3); Spanish Club, (2, 3); Y. W. C. A., (1, 2, 3), Cabinet (2); Hockey, (1, 2, 3); Soccer, (2, 3), Captain, (2); Basketball, (1, 2, 3); Baseball, (1, 2, 3), Captain, (1); Track, (1, 2, 3); Junior Prom Committee, (3); Athletic Club, (3); Student Council, (2).

You all know that Harriett comes to us from south of the Mason and Dixon. It is impossible to miss noticing those sparkling eyes and that dark hair.

Harriett's chosen profession is in the field of business and many times she is found working over her accounts. But work isn't her only hobby. We find her just as efficient on the hockey field or basketball floor.

Her cheerful disposition and understanding friendship make her one of the most popular girls of Susquehanna. We trust that her whole life will be as successful as the years she spent at College.

*"Beautiful eyes, dark hair, heart true,
These are the characteristics of you."*





LEWIS STANDIFORD LEGACY

143 Tenth St.
Lock Haven, Pa.

B.S. Course *Bond and Key*
Renova High School; Lock Haven State Teachers' College. (1) Fraternity Basketball. (3); Class Basketball. (2, 3); Class Soccer. (2, 3); Glee Club. (2); French Club. (3).

"Lew" began his education at Lock Haven State Teachers' College, but for some unknown reason (unknown to all, but a few), "Lew" came to Susquehanna. He seems quite enthusiastic about the conservatory of music and although he doesn't take actual work there, his spare time is generally directed toward that place even though Glee Club practice is held but twice a week. Yes, "Lew" is noted for that clear voice of his.

Few have the opportunity to know "Lew" well, but those that do can count him a real friend. The Class of '32 wishes you the best of success in your coming years.

*"Music, the great good that mortals know,
Has captured full many a soul."*

LUCILLE LEHMAN

Central City, Pa.

Commercial Education *Kappa Delta Phi*
Y. W. C. A., (1, 2, 3); Cabinet. (3); Women's Athletic Club. (3); Vice-President; Spanish Club. (2, 3); Hockey. (1, 2, 3); Basketball. (1, 2, 3); Baseball. (1, 2, 3).

"Lu" is the short, sandy-haired member of our class. She just couldn't live without basketball and a certain amount of hockey. She proves herself a good captain of either.

Leave it to "Lu" to plan things. Whether it be a hike, a party, a feed or whatever, Lucille can do it.

Business is Lucille's profession. Whose typewriter do we hear? It must be "Lu's."

"Lu's" genial disposition has won for her many friends on S. U.'s campus. Then too she is always ready to help where help is needed. And have you ever heard her laugh or shall we call it giggle? It's contagious.





ANNA M. LEINBACH
137 East High Street
Carlisle, Pa.

Public School Music and Soloist Course
Sigma Alpha Iota
Choral Club, (1, 2, 3), Secretary, (2, 3);
Orchestra, (1, 2, 3), Secretary, (3);
Y. W. C. A., (1, 2, 3), Cabinet, (2),
Treasurer, (3); Lanthorn Editorial
Staff, (3); Intersorority Council, (3).

Although always quiet and dignified, Anna has always taught us not only to admire her joyous affability but also to love her genuine sincerity and ever-endearing friendship. Her high ideals and true convictions make her an inspiration to all with whom she comes in contact.

As a singer, Anna wins the applause as well as the hearts of everyone. Her voice seems to fit the charming bit of femininity that she is.

Anna is a good student and never neglects her work, although she remains a good sport, always ready for fun. She is the highest type of a girl and the truest kind of a friend. Wish her success? Why she can't escape it!

"A personality unsurpassed; a spirit to be downed never; a heart as pure as good; a sweet disposition, beautiful in its thoughts of others."

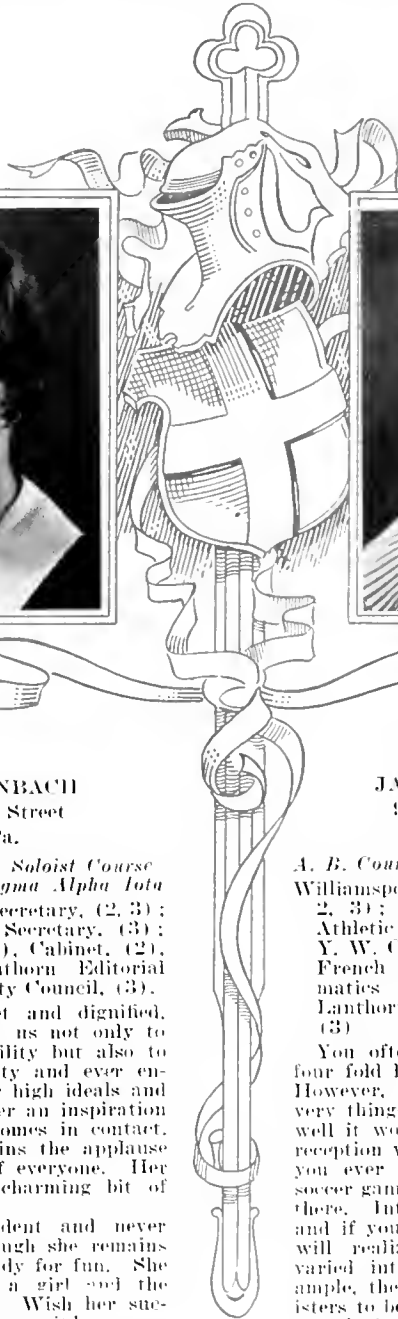

JANET K. LEITZELL
916 Prospect Avenue
Williamsport, Pa.

A. B. Course *Omega Delta Sigma*
Williamsport High School; Hockey, (1, 2, 3); Soccer, (1, 2, 3); Women's Athletic Club, (3); May Day, (1, 2); Y. W. C. A., (1, 2, 3); Cabinet, (3); French Club, (2, 3), Secretary; Dramatics Club, (3); Assistant Editor Lanthorn, (3); Intersorority Council, (3)

You often hear of people who lead a four fold life, but you seldom find them. However, we have one who does that very thing—by name of Janet. Social—well it wouldn't be a dance, a tea, or a reception without Janet. Physical—have you ever watched a hockey game or a soccer game? If you have you saw Janet there. Intellectual—she's a real student and if you are in any of her classes you will realize this. Religious—she has varied interests in this field. For example, the Y. W. Cabinet and also ministers to be or rather a minister to be.

*"And to uphold and cheer the rest,
I taught to do and did my best."*





MILDRED LYON
Sunbury, Pa.

Public School Music - Sigma Alpha Iota
Sunbury High School.

"Mid" is very loyal in the maintenance of the street car which travels from Sunbury to Selingsgrove, as each day it transports her to and from Susquehanna.

"Mid" is one of our best students at the Conservatory, always faithful, thorough and prepared. We expect some day to hear of Mildred Lyon, one of the outstanding composers of the day.

They say that "Mid" is quiet, that may be true, but she is possessor of a pleasant disposition and a keen sense of humor which has won for her many friends.

"Hard work is the cardinal virtue for success."

FAY McAFEE
Paxtonville, Pa.

Education

This young lady with snappy brown eyes commutes from Middleburg and we regret that she has not chosen to live in the dormitory. She crowds her brief stays on the campus with study and recreation.

Fay was an active participant in girls' athletics and the Junior class teams have felt a loss since ill health forced her to abandon sports.

Fay is a good French student and conversationalist. She plans to represent Susquehanna on the faculty of a high school and we are sure that she will be an able representative.





FRANK MALASKY
DuBois, Pa.

Education *Bond and Key*
Sandy Township High School; Varsity Football, (1, 2); Varsity Baseball, (1, 2); Varsity Track, (2); Spanish Club, (2); Science Club, (1, 2); Varsity "S" Club.

Here we have a lad from DuBois, whom we are lucky to have with us, for more reasons than one. After being out of school for five years Frank found someone in Illinois of whom he thought enough to be induced to return to school. Re-entering high school Frank finished his course in record time and then came to Susquehanna. Athletics are his line, for in football he plays a whale of a game at fullback, while at baseball he bats like "Babe" Ruth himself. Just last summer Frank wasn't expected to live, but he is again with us, and although Frank was unable to add his bit to football he is showing real form in both track and baseball.



MARGARET MARKLE
Milheim, Pa.

Public School Music *Sigma Alpha Iota*
Choral Club, (2, 3), Vice-President, (3); Orchestra, (1, 2, 3), President, (3); Y. W. C. A., (1, 2, 3); May Day, (2); Women's Student Council, (3); Lantern Editorial Staff, (3).

Never a worry, never a care, just let it all go and it will all end well, this is Peg's conception of life. She is a good pal and always ready to help a friend and that charming personality has won for her a score of friends. Although Peg never allows her studies to worry her she is an exceptionally good student. She brings joy, enthusiasm, and happiness with that smile which belongs, as yet only to her!

As a musician Peg is excelled by none. She has delighted many an audience by her skillful piano playing. Peg too has a beautiful voice which she has used to good advantage by taking the leading role in several operettas. Her ability in dramatics has also won for her great favor among the students.

*"It's the song ye sing and the smile ye wear,
That is making the sunshine everywhere."*



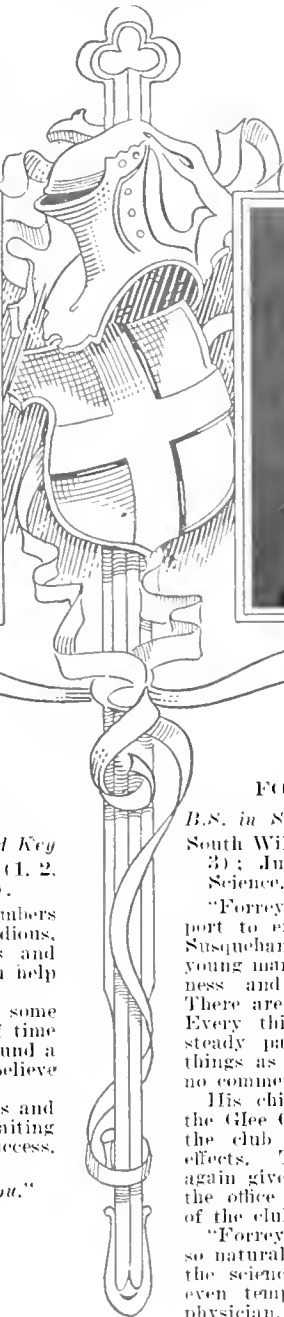

JARED DALE MAYES, JR.
Milton, Pa.

Business Administration Bond and Key
Milton High School; Class Soccer. (1, 2, 3); Junior Prom Committee (3).

"Jerry" is one of the quiet members of the Junior class. He is studious, always minding his own business and never getting into trouble, if he can help it.

"Jerry" lives at Milton and for some reason he has spent a good deal of time there. Rumor has it that he has found a beautiful little wife, but you can't believe all you hear.

"Jerry's" main interest is business and we feel sure that some place is waiting for him which will yield heaps of success.

*"A quiet lad, there are but few,
Who knows the treasure hid in you."*

FORREST E. METZGER

B.S. in Science Phi Mu Delta
South Williamsport High; Glee Club, (2, 3); Junior Prom Committee; Honor Science, (1, 3); Lanthorn Staff.

"Forrey" came down from Williamsport to enroll with the class of '32 at Susquehanna. He is a quiet, studious young man always minding his own business and never getting into trouble. There are no ups and downs to his life. Every thing moves along at the same steady pace day after day. He takes things as deserved or earned and makes no comments either way.

His chief extra curricular interest is the Glee Club. He became a member of the club and presided over the sound effects. This year his bass voice has again given him a place and in addition the office of assistant business manager of the club.

"Forrey's" ambition is to be a doctor, so naturally most of his time is spent in the science department. A man of his even temperament should make a fine physician.





MARIE MILLER
Friedens, Pa.

A.B. Course *Kappa Delta Phi*
Friedens High School; Lanthorn Staff,
(3); Y. W. C. A., (1, 2, 3); Secretary,
(3); May Day, (1, 2); Hockey, (3);
French Club, (2, 3).

Who would suspect this clever young lady retorting with some clever witticism, but Marie has some dry remark for everything and their originality charms and delights us.

Whenever a hard task confronts Marie she always goes at it with full force and utter unselfishness. She is always willing to do and we never hear Marie refuse to do anything she is asked to do.

Her personality might be summed up in being distinguished by a sweet seriousness with a sufficient amount of humor to make her company desirable anywhere.

*"To know her is to love her,
And everybody knows her."*



B. RAY MINICH
Loysville
Perry County, Penna.

Music *Phi Lambda Theta*
Newport High School; Glee Club, (1, 2,
3); Orchestra, (1, 2, 3); Band, (1, 2,
3); Inter Fraternity Council, (3);
Class Football, (1, 2).

Ray is musically inclined even to the extent of "yodling." Ray believes in the saying, "the words of the wise are few," for he is seldom heard on the Campus, but his radiant personality is felt as soon as he is around.

We wish Ray all the success in the world in the development of his musical talent and hope some day he will rival Rudy Vallee.

*"I turn my dark clouds inside out
To show their silver lining."*





GRACE E. MINNIG
West Hazleton, Pa.

A. B. Course *Sigma Sigma Delta*
West Hazleton High School; Y. W. C.
A., (1, 2, 3); Susquehanna Staff, (3);
Lantern Staff, (3); French Club, (2,
3).

This tall, curly headed miss ranks among the better students of our class. We point with pride to her dignified, yet companionable manner. Quiet and unassuming, she finds a place in our hearts.

Grace aims to become a good French conversationalist and a teacher of that subject. Her industry will effect that end.

Grace is a member of both the Lantern and Susquehanna Staffs and makes the writing of news her especial hobby. Every hour of the day you can hear her typewriter writing stories or articles of some kind.

Mingled with the sound of the typewriter, are peals of gay laughter, for Grace's room is the scene of much merriment since Grace has a gift for entertaining and will always be found in the midst of a host of admiring followers.

*"True friends are like diamonds—
precious and rare."*

VIRGINIA E. MOODY
528 N. 8th St.
Selinsgrove, Pa.

Music *Sigma Alpha Iota*
Selinsgrove High School; Choral Club,
(1, 2, 3, 4, 5); Pianist, (3, 4, 5);
President, (4, 5); Vesper Organist,
(3, 4); French Club, (4); Chapel
Organist, (2, 3, 4, 5); Y. W. C. A.,
(3, 4, 5); Pi Gamma Mu; A.B., (30).

We feel sure that Virginia likes her Alma Mater for after graduating from our academic course she has returned to us this year to continue her Public School Music course. This proves to us that she is very talented and versatile.

Her ability as a pianist and an organist is not unknown to us for many times she has charmed her audiences by her skillful playing.

Her friendliness and sweetness are ever present, and she is quiet in a way that expresses her individuality.

We feel sure that you will be unusually successful, "Gimmy," and the Class of '32 wishes you much happiness.

*"Give to the world the best that you have,
And the best will come back to you."*





ETTA MUMAW
3 East Broad Street
West Hazleton, Pa.

A. B. Course *Omega Delta Sigma*
West Hazleton High School; Class Secretary, (1); Class Historian, (1, 2, 3); Hockey, (1, 2); May Day, (1, 2); Y. W. C. A., (1, 2, 3); French Club, (2, 3); Dramatic Club, (3).

Let me introduce you to our very fair classmate. Can you imagine one so fair and sweet coming from the coal regions? They say that "looks are deceiving" and this is our living proof.

Has there ever been a dance that "Our Et" was not present? There are not enough dances on the campus, so she needs must pay her respects at State. As for making friends and having a wide circle of them, she does both. Does she limit her acquaintance to girls—we'll let you decide that. And let one who knows tell you this—"listen boys, and you shall hear, of one who can cook 'n sew 'n cheer."



WAYNE H. NEISWENTER
443 Catawissa Street
Sunbury, Pa.

Education *Bond and Key*
Varsity Track, (1, 2, 3); Varsity "S" Club, (3); Class Soccer, (1), Captain, (2), Manager, (3); Lanthorn Staff, Assistant Business Manager; Class Treasurer, (3); Class Ice Hockey, (3); Penn Relay Team, (2); Honor Science Club, (3); Director of Indoor Track, (3); French Club (3).

Blond, curly hair, a pleasant smile, a cheery word, a gentle man through and through—that is our "Bud." We have never been able to keep him with us, for each day "Bud" takes the street car and goes back to Sunbury. Up to the present time we have not found an extra curricular reason. Girls—why certainly "Bud" likes the weaker sex, but they can't capture him.

He need not have fear of anyone or anything, for if he can't handle himself he can run and if you don't believe it just watch him at any track meet. And scholastic ability—well, it is hard to find "Bud" unprepared in his classes. Math is one of his favorites.

"Ability and energy well directed mean power."





FRED L. NORTON, JR.
214 East McIntyre Avenue
N. S., Pittsburgh, Pa.

Pre-Medical Phi Mu Delta
Perry High School, '27; Varsity Track, (1, 3); Varsity "S" Club; Penn Relay Team, (1, 3); Cheer Leader, (1, 2); Head Cheer Leader, (3); Reportorial Staff of Susquehanna, (1, 2); Glee Club, (2, 3); Treasurer of Glee Club, (3); Honor Science Society, (1, 2, 3); Athletic Editor of Lanthorn; Y. M. C. A., (1, 2); Class Football, (1, 2); Class Basketball, (1, 2, 3); Class Soccer, (1, 2); Class Track, (1, 2, 3); Class Golf, (3); University Golf Champion, (3); Class Baseball, (2, 3); Fraternity Basketball, (2, 3).

"Freddy" comes from the city of Pittsburgh and certainly typifies the "home town" for he is a man of action. He is always in a hurry but then he is always going somewhere.

We find that "Fred" wasn't content with walking so he went out for track. He was good enough to represent S. V. at the Penn Relays and ended the season with a letter as the reward for his efforts.

Of the time left from activities "Freddy" devotes part to singing in the Glee Club, finds time for class sports and still maintains a fine average in his studies.

F. LEONARD OLSON
729 Broadway
Elmira, N. Y.

Business Administration Phi Mu Delta
Elmira Southside High School; Manager Class Basketball, (1); Manager Class Soccer, (2); Spanish Club, (2); Glee Club, (2, 3); Secretary, (3); Business Club, (3).

"Swede" was born in Chicago and probably that accounts for the fact that he always does things in a big way and with a bang.

Olson has always been interested in anything the class has decided to do and this interest has been expressed in action. As manager he has piloted many of our class teams and handles the job well.

Can Leonard sing? Ask any member of the Glee Club. This year he is secretary of the club and is kept busy guarding the archives of the organization.

His ability as a student is unquestioned. "Swede" is never content with just getting by. He is satisfied only when his work is done and done well.

"Good work is always rewarded."





CHARLES PALMER
West End Ave.
Somerville, New Jersey

Business Administration Phi Mu Delta
Somerville High School; Newark Prep;
Varsity "S" Club; Varsity Baseball,
(1, 2, 3); Junior Varsity Basketball,
(1); Varsity Basketball, (2, 3); Varsity
Football, (3); Class Soccer, (1, 2,
3); Class Football, (1, 2); Fraternity
Basketball, (3); Class Golf, (3);
Business Club, (3).

"Swede" came to us all the way from
Somerville, N. J., and was a welcome
addition to our class.

He took an immediate interest in class
and school activities and has proven his
worth by earning his Varsity "S" in
baseball and basketball. With his tall,
rangy build he makes an ideal center in
basketball and first baseman in baseball.

Charley is always ready to give a help-
ing hand and can be relied upon in any
emergency.

His chosen field is business and with
his ability and attractive personality we
are sure he will be a success.

JAMES PETRUCCI
1359 N. Thirteenth Street
Newark, New Jersey

Pre-Legal

Barringer High and Newark Prep; Class
Soccer, (1, 2, 3); Y. M. C. A., (2);
Pre-Legal Society, (1, 2, 3).

"Jimmy," another New Jersey boy, is
a valued member of our class. His witty
remarks have often livened up our col-
lege life and we are deeply indebted to
him for the many times he has chased our
blues away.

His cheery smile and his willingness to
help anyone in difficulty have won for
him a host of friends at S. U.

"Jimmy" has decided to take up law
and is continually arguing with someone,
but he says he is only practicing for his
future career.

His ability and willingness to work
prophesy his inevitable success as a
lawyer. Good luck, "Jimmy."



MARY ELIZABETH PHILLIPS
323 Market Street
Sunbury, Pa.

Education *Omega Delta Sigma*
Sunbury High School; May Day, (2);
Y. W. C. A., (3).

We're going to start right out by finding fault with "Dee." You think that's a funny thing to do but wait until you hear what our complaint is. Here it is—She isn't with us enough. She comes from Sunbury in the morning and returns there at night.

"Dee" is very busy this year. Of course people who write letters every day usually are busy, but when Princeton has its vacation she doesn't bother writing letters, she's very busy entertaining then. Oh we understand "Dee."

We wish "Dee," our likable friend, success in everything and we're sure she will have it.

MARY ESTHER POTTER
Antes Fort, Pa.

Education *Omega Delta Sigma*
Jersey Shore High School; Spanish Club, (2), Treasurer; Y. W. C. A., (1, 2, 3); Hockey, (2, 3); Soccer, (2, 3); Dramatic Club, (3).

Here is the dignity of the Junior Class; quiet, demure and gracefully tall. She is a true, loyal friend and always lends a helping hand to all in need. This is one Mary that isn't contrary.

We often wonder if Mary Esther is as quiet as she appears? Would any kindly offer us the desired information? She is one of the few braving math. Mary Esther is very adequately preparing herself to be a teacher. To those who really know Mary Esther, we feel that it is impossible for her to be anything but the most charming of hostesses in a home of her own.

*"E'en though she's quiet, you scarce will find,
A friend who is more true and kind."*





DOROTHY PUCKEY
Orbisonia, Pa.

Public School Music — *Sigma Alpha Iota*
Orbisonia-Rockhill High School; Irving
College; Y. M. C. A., (1, 3); Choral
Club, (1, 2, 3); Inter-Sorority Council,
(3); Women's Student Council, (3);
May Day, (2); Accompanist for Folk
Dancing Class, (2, 3).

Charming, dignified, dependable all seem to have a special meaning when applied to Dot. She really makes these adjectives stand for something. Public school music is her chosen profession. Dot has the old grit, and determination, coupled with a pleasing personality and winning smile, that will give her the man that she wants, the success that she wants and the friends that are best when she leaves her Alma Mater. Dot although true to one, has a friendly greeting for everyone.

*"A smile for all. A greeting glad,
a friendly, jolly way she has."*



ALBERT RUBAS
Johnstown, Pa.

Commercial Teacher's Training

Johnstown High School; Graduate, Beck-
ley College; Varsity Basketball, (1);
Varsity Baseball, (1); Pre-Legal Club.

"Patsy" is another of the boys from the much-talked of city of Johnstown. He transferred to our class from Beckley at the beginning of his Junior year and we consider him a valuable addition to our group.

He has proved himself a real asset to the school, not only in his class work, but by his activities as well. He was one of our best shots in basketball and he greatly strengthened our baseball by doing some real short-stopping.

"Patsy" can always be counted upon to do his share when the Hassinger boys have a real everybody's party, and the girls all say, "My, but he's good looking."



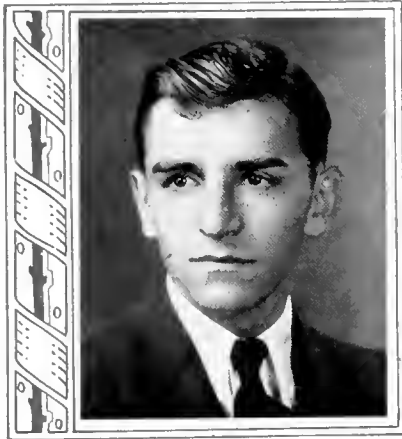

HERBERT H. RUMMEL
Port Carbon, Pa.

Business Administration Bond and Key
Port Carbon High School; Pottsville High School; J. V. Football, (1, 2); Varsity Football, (3); Varsity Basketball, (1, 2, 3); Class President, (2); Spanish Club, President, (2); Student Council, Secretary, (3); Business Manager, Lanthorn; Intermural Board (3); Varsity "S" Club.

In "Herbie" we have school spirit personified. If you want to have anything done or accomplished you can always count on "Herb." He excels on the basketball court, plays football and enjoys tennis. As an executive we saw "Herb" take the responsibility of acting as the president of our class during the Sophomore year.

"Herb" is a real business man. This year's annual is a fine example of his business managership. And on the side, "Herbie" says he likes to act, but Barrymore doesn't have to worry.

Whatever you undertake the Class of '32 extends its best wishes for your success.

*"Nature formed but one such man,
And broke the die."*

MARY SCHINERE
Hartleton, Pa.

Education Sigma Sigma Delta
Y. W. C. A., (3).

One would never think to look at this small miss, that she has had several years of teaching experience. We are glad she has, for that gave us the opportunity to claim her as one of our members when she returned last fall.

Unfortunately, we cannot claim as much of her time as we should like, since she prefers to spend her week-ends at her home town.

Mary is rather quiet but always greets everyone with a smile and we are sure that this sunny smile will be quite an asset to a happy life.

Mary's industry has caused her to help to raise the class scholastic standing and we regret that she will complete her course through summer school and extension work, rather than stay with us for another year.





JOSEPH SERLING

A.B. Course

Pittston High School; Bucknell University, (1, 2); Dickinson Law School, (25, 26); LL.B., Dickinson Law School, 1929; St. Thomas College, (2).

Joe came into our midst with the bachelors degree in law. He has all the earmarks of a successful lawyer. A hard worker and a quiet chap, Joe can, however, when the occasion calls for it, help the band make enough noise. Always willing to lend a helping hand he is a friend of all. His frequent visits to the Luzerne City Courts proves his interest in law and the political field, and this no doubt is a valuable asset in his climb to legal heights.

Joe claims that law is a noble and high profession and we expect to hear of him being engaged in the active practice of law in the early months of 1932.

All in all Joe is a prince built for endurance and success.



MAURICE C. SHAEFFER
Loysville, Pa.

Social Science

Epsilon Sigma

Ickesburg High School, '28; Pre-Theological Club, (1, 2, 3); Phi Kappa Greek Society, (1, 2); Treasurer, (1, 2); Class Soccer, (1, 2, 3); Class Football, (1, 2); Junior Varsity Football, (1, 3); Sub Assistant Football Manager, (2); Varsity Baseball, (1, 2); Junior Class Baseball Manager, (3); Student Council.

Another loyal member of our class appears before you and makes his bow. If you are looking for a persistent, steady worker from among the Juniors, stop right here, for you need search no farther. Maurice is ever ready to assume the responsibility and always puts his best shoulder to the wheel.

Shaeffer's chief interest in the line of athletics is baseball and his favorite position is that of catcher. His value to the team lies not only in his ability behind the plate, but also in his ever-present humor and good spirit.

Maurice has chosen the ministry for his life work and we believe he has all the qualifications which are necessary for success in this field.





ELEANOR SHERIFF
Blairsville, Pa.

A. B. Course *Omega Delta Sigma*
Blairsville High School; Hockey, (1, 2, 3), Captain, (2); Basketball, (1, 2, 3), Captain, (1); Soccer, (1, 2, 3); Baseball, (1, 2); Choral Club, (1); Spanish Club, (2, 3), Vice-President, (3); Women's Athletic Club, (3); Y. W. C. A., (1, 2, 3); May Day, (1, 2).

The old saying "whatever she does, she does well" is really true of one person in our class. Dance—she certainly can. Ask anyone in the school and if you want to know some of the latest steps ask Eleanor, she'll show you. Entertain—in conversation and in other ways she's above par. You can never say you were bored when you were out with Eleanor. There's an unusual thing about Eleanor, though. You know Sheriff's are usually hunting other people but not this one. She is sought by all kinds of people and there always seems to be a Wolf at her door.

REED SPEER
29 S. Grandview Ave.
Crafton, Pa.

Pre-Medical *Bond and Key*
Crafton High School; Varsity Football, (1, 2, 3); J. V. Basketball, (1); Varsity Tennis, (1, 2), Captain, (3); Band, (1, 2); Treasurer, Freshmen; President, Junior Class; Varsity "S" Club; Class Basketball, (2, 3); Frat Basketball, (2, 3).

A lad with a smile always is something to be proud of, that's why we prize Reed. Perhaps that's why he is President of the Junior Class of '32. On the football field, at varsity tennis and fraternity basketball we find Reed shines in the bright splendor. And as far as scholastic ability goes—well, it is hard to find a student who gets along as well with his professors and their secretaries, at least we have a sneaking suspicion of his interests in the "Capital City."

Reed aims at medicine. Best wishes for success to you.



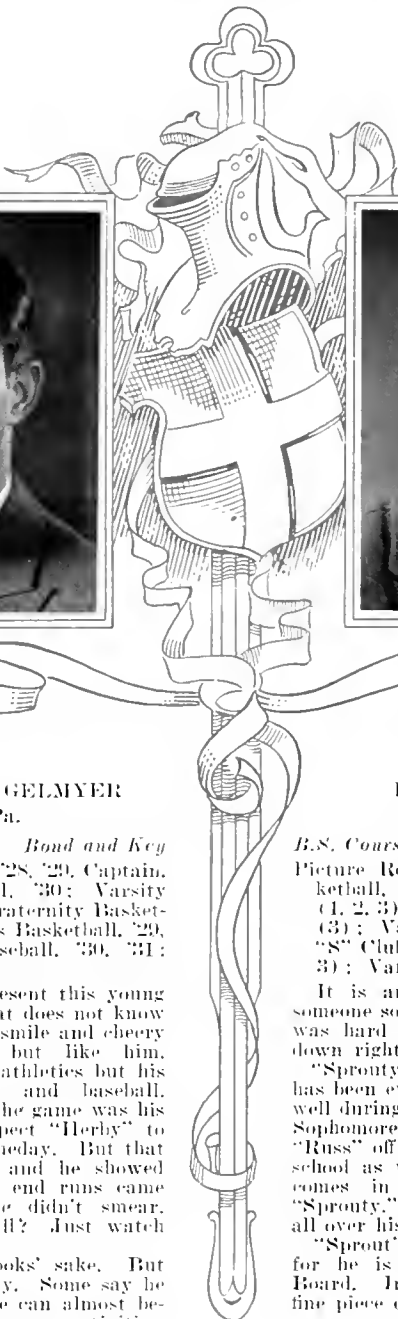

HERBERT S. SPIGELMYER
Portage, Pa.

B.S. Course *Bond and Key*
Junior Varsity Football, '28, '29, Captain, '29; Varsity Football, '30; Varsity Basketball, '28, '29; Fraternity Basketball, '29, '30, '31; Class Basketball, '29, '30, '31; Varsity Baseball, '30, '31; Track, '30.

We do not have to present this young man for there is none that does not know him. With his pleasant smile and cheery word one can't help but like him. "Herby" certainly loves athletics but his specialties are football and baseball. Football for the love of the game was his motto and we didn't expect "Herby" to be a big varsity man someday. But that is exactly what he did and he showed real varsity stuff. Few end runs came around his end that he didn't smear. And can he play baseball? Just watch him cover third base.

He likes books for books' sake. But women, well, we can't say. Some say he understands them and we can almost believe it to watch his campus activities.

*"My only books were women's looks
And Folly's all they've taught me."*

RUSSELL SPROUT
Picture Rocks, Pa.

B.S. Course *Epsilon Sigma*
Picture Rocks High School; Class Basketball, (1, 2); Fraternity Basketball, (1, 2, 3); President, Intermural Board, (3); Varsity Football, (3); Varsity "S" Club; Natural Science Club, (1, 2, 3); Varsity Baseball, (2).

It is an ill wind that doesn't blow someone some good. This particular wind was hard on "Sprouty," but it set him down right in the Class of '32.

"Sprouty's" big interest is football, that has been evident from the first. All went well during the Freshman year, but in the Sophomore year an injury not only took "Russ" off the team, but took him out of school as well. That is where the wind comes in and that is how '32 got "Sprouty." This year "Sprouty" walked all over his jinx and earned his letter.

"Sprout" is also an executive of ability, for he is President of the Intermural Board. In this position he is doing a fine piece of work.





WILLIAM STAHLMAN
Williamsport

B.S. Course

Williamsport High School; Class Soccer, (1, 2, 3); Class Basketball, (1, 2, 3); Class Football, (1, 2); Class Baseball, (1, 2, 3); Honor Science Society, (1, 2, 3).

Stahlman came to Susquehanna from Williamsport High School. He decided to take a scientific course and since he has been here he has proven himself very capable of carrying on with the best of our students in this field. He has shown himself to be quite a lover of nature. Many times during the year he will pull on his old hiking clothes and go and delve into the secrets of Mother Nature, when the rest of us are taking only what we can find in books.

For some reason or other, the fair sex has failed to very greatly impress Bill, but we predict that some of these days he is going to fall hard.

WALTER STRANDQUEST
Somerset, Pa.

Music

Somerset High and Hooversville High Schools; Glee Club, (3); Orchestra, (1, 2, 3); Treasurer; Band, (2, 3); Vice-President.

Phi Mu Delta

"Walt" hails from the far famed county called Somerset, and just as the county is proud of its courthouse, so, Susquehanna is proud of her Walter. Strandquest possesses all the qualities one desires in a real friend and they are sportsmanship, common sense and humor.

Naturally his greatest interest centers about the functions of the conservatory where he is found a willing and capable participant.

Socially, Walter is right on the spot, and his gentle tinkling of the ivories has caused many a feminine heart to sigh in admiration.

Music teaching is his chosen profession and with him goes our best wishes.





CHARLES W. STROUP
Belleville, Pa.

Business Administration Phi Mu Delta
Belleville High School; Spanish Club;
Business Club; Varsity S. Club; Base-
ball, (1, 2, 3); Varsity, (2, 3); Class
Soccer, (1, 2, 3); Volleyball, (3);
Y. M. C. A., (1, 2); Class Tennis, (3);
Class Boxing, (2); Class Football, (1).

"Lolly," as everyone calls him, comes from Belleville. He upheld the reputation of Belleville as a baseball town by earning his Varsity "S" in baseball last year at an outfield position and we are sure that he will be better than ever this year.

He has shown an interest in all of our activities and has brought credit to the Class of '32 in every instance.

"Lolly" is interested in business and has proven his ability in this field by owning and operating an ice route during the summer vacations.

We know that with his ability and determination he will be a credit to any firm he may affiliate himself with and we all wish him the best of luck.

HAROLD B. SUNDAY
371 Broad St.
Montoursville, Pa.

Pre-Medical Phi Mu Delta
Montoursville High School, '28; Honor
Science Society, (1, 2); Y. M. C. A.;
Class Baseball, (1, 2, 3); Class Basket-
ball, (1); Class Soccer, (1, 2).

Harold is Montoursville's representative among the Juniors and we must say that he has been a fine ambassador from that fair city.

Sunday's chief interest as far as the Class of '32 is concerned has been in class athletics, but he has not shirked from the other activities. Basketball and soccer seem to appeal to him more than the other sports.

Most of Harold's time is spent over in Steele Science Hall, as he is enrolled in the Pre-Medical curriculum. In a few years we will see his shingle hanging out and be pleased to address him as Doctor.

Sunday is liked by everyone because of his ever-present smile and never failing good humor. We all wish him the best of luck.





LEWIS A. SWARTZ
Millerstown, Pa.

B.S. in Science *Epsilon Sigma*
Millerstown High School; Class Football, (1, 2); Class Soccer, (1, 2, 3); Varsity Football, (3).

Swartz doesn't make the campus his home, he spends the evenings at the State Colony, but we feel quite certain that it is not because he has to be retained. Instead, he helps to retain others.

His first two years Lewis helped the Class of '32 to win the Frosh-Sopho game. Then his third year he went out for the varsity. According to all reports it's anything but an easy job to keep him from breaking through the opposing line or to take him out of his own line.

We are expecting to hear from Lewis after he leaves Susquehanna. We want to say here, "Best of luck, Lewis."

M. ELIZABETH VORLAGE
Blairsville, Pa.

Education *Omega Delta Sigma*
Blairsville High School; French Club, (2, 3); Women's Student Council, Vice-President, (3); Hockey, (1, 2, 3); Soccer, (1, 2, 3); Baseball, (1, 2); Tennis, (1, 2); Y. W. C. A., (1, 2, 3); May Day, (1, 2); Women's Athletic Club, (3).

"Say have you heard this one? It's the best joke I've heard yet." Whom have we heard say this? We don't have to think hard, we just know. It's "Libby." And what would our parties be without her? The answer is—dull.

She's one of those girls that a great many girls in the Dorm envy for she has that mathematical ability that so many lack.

"Libby's" motto seems to be "Laugh and the world laughs with you. Weep and you get a red nose." If you know "Libby" you know she puts this motto into practice.





ISABELLA WAGNER
Salisbury, Pa.

Public School Music *Sigma Alpha Iota*
Salisbury High School; Marion Junior
College; Choral Club, (2, 3); May
Day, (2); Y. W. C. A., (2, 3).

A great many people can do one thing well, but here is one who does many things well. She's music from the top of her head to the end of her toes. If you could hear her play the piano, listen to some of her own compositions, if you could see her dance. It's no wonder we are glad "Is" came to Susquehanna even though she did arrive a little late. One remark of Sancho Panza's is quite appropriate to Isabelle in respect to her likes and dislikes. It is "God bless the man who invented sleep." "Is" is also known for her wit and extra cleverness; as a girl with the big, broad, congenial smile

*"When 'Is' dances with me,
I'm as gay as can be."*

ELIZABETH M. WARDROP
Mount Carmel, Pa.

Education *Omega Delta Sigma*
Mount Carmel High School; May Day,
(1, 2); Natural Science Club, (1);
Y. W. C. A., (1, 2, 3), Secretary, (3);
Susquehanna Staff, (2); Dramatic
Club, (3).

As a literary critic, she earns great fame. In athletics, too, she possesses a name. Whenever plans are made for exciting times, "Betty" is just bubbling with ideas and always willing to share them too. Who does back stage for plays, scenery and davenport?

She is clever and wise, but there's mischief in her eyes. We know who is the instigator of all of our jokes. She never tells all she knows, indeed, "Betty" is a very good listener. She has some fine thoughts tucked away.

Her excellent ability of writing both poetry and prose will no doubt be of great aid to her when she enters her intended field of journalism.

*"The deepest river flows with the least
sound."*





MARY R. WEAVERLING
41 West 4th Street
Everett, Pa.

Education *Kappa Delta Phi*
Everett High School; Carnegie Institute of Technology; Commencement Play, (1); May Day, (1), Assistant Director, (2); Debating Club, (1), Team, (2), Women's Student Manager, (3); Tau Kappa Alpha, (2, 3); Choral Club, (3); House Committee, (2); Y. W. C. A., (1, 2), Cabinet, (3); Chief Statistician, Lanthorn, (3); Dramatic Club, (1, 3); German Club, (3); Inter Sorority Council, (3).

This young lady came to us in the second semester of our freshman year and fell in line very quickly proving herself a most worthy classmate.

Mary is a born leader. When there is anything to be done Mary can be depended upon to do it. She is especially talented in dramatic work as well as in debating.

She has proved herself a very capable and talented young woman in all she has done at S. C. and we hope that her college days are just a forecast of what life has to offer to her.



W. FREDERICK WILKS
730 Amherst Street
Buffalo, N. Y.

Business Administration *Phi Nu Delta*

Buffalo Lafayette High School; Lanthorn Art Editor, (3); Y. W. C. A., (1); Inter-Fraternity Council, Treasurer, (3); Business Administration Society, President, (3); Class Tennis, Manager, (3).

"Fred" came to Susquehanna from Buffalo, the Queen City of the Lakes. The class of '32 has called upon him a number of times to serve on its committees and he has always served it well. Never has he disappointed us in anything for which he has been responsible. This capability and dependability have earned for him the confidence of his classmates who have so expressed themselves in electing him Art Editor of the Lanthorn.

These characteristics are also evident in his work as Secretary of the Inter-Fraternity Council.

"Fred's" chosen field is business and judging from his class work and his general knowledge of the subject we think that he has made a wise selection. Recognizing this knowledge and experience his fellow students have elected him President of the newly organized Business Club.





ARTHUR WILMARTH
410 Church Street
New Milford, Pa.

Education *Phi Lambda Theta*
French Club, (3); Inter-Fraternity
Council, (3); Class Soccer, (2);
Y. M. C. A., (1).

If you see a tall, unassuming, quiet fellow on the campus it is quite likely to be Wilmarth. His quietness in no way holds Art back as he possesses real ability that places him high in our class.

Art is one of the outstanding students of the class of '32, being one of the main cogs in the machine that placed our class first in scholastic rating.

Being Cupid's Mercury to Seibert Hall, Art is very popular with the co-eds. Art's popularity with the students, however, is due to his winning smile, fine personality and willingness to co-operate. Art is a real friend, and the best wishes of the class go with him in all his endeavors.

*"Playing well the game of life
"Playing well the game of life
Requires the fight of a man."*

EDNA WILLIAMSON
Antes Fort, Pa.

Education *Omega Delta Sigma*
Jersey Shore High School; Lanthorn
Staff, (3); Y. W. C. A., (1, 2, 3);
Cabinet, (3); Hockey, (1, 2, 3);
Soccer, (1, 2); French Club, (2, 3);
Dramatic Club, (3); Secretary of
Class, (3).

Although Edna comes from a place we never heard of before, she doesn't stay in the background long. Petite, smiling, good-natured and yet serious, she wins her way into the hearts of many. Her territory extends even beyond Pittsburgh. Because of her cheerful disposition every one enjoys cracking jokes involving her interests. Edna or "Bill" as she is known to her intimate friends, is a very industrious student.

*"Petite and shy, with modest way,
She knows her lessons every day."*





ENZA E. WILSON
Lewistown, Pa.

Commercial Education

Omega Delta Sigma

Women's Student Council, (1, 2); Spanish Club, (2, 3); Hockey, (1, 2, 3); Soccer, (1, 2); Baseball, (1); Basketball, (2); Y. W. C. A., (1, 2, 3); Junior Prom Committee, (3).

Here we have a very rare occurrence, a girl with natural curly hair. Just look, folks, it won't cost you anything. She is a good pal to possess, and how.

Enza has double talent—with her hands, she can tickle the ivories and the typewriter. Enza is also a very good dancer—no wonder, she plays the clog music for nearly all the gym classes. "Skipper" receives quite a bit of mail from Bucknell and also male from the same place.

To some, Enza may appear to live for only the sunny side of life, but her marks prove to us that she is also an excellent student.

HAROLD WITKOP
269 Parker Ave.
Buffalo, N. Y.

Business Administration Phi Mu Delta

Bennett High School, Buffalo, N. Y.; Y. M. C. A., (1, 3); Spanish Club (2); Assistant Art Editor of Lanthorn; Junior Varsity Football, (1, 2); Varsity Football, (3); Varsity "S" Club; Men's Business Club, (3).

Dutch, another Buffalo boy, is a steady, persistent, hard-working classmate as he has shown us in his work in the classroom and in sports. He has been interested in all our class activities and is again doing his bit as the Assistant Art Editor of our Year Book.

Harold's chief athletic interest is football. For two years he played a consistently good game on the Junior Varsity squad and this year he earned his letter playing on the Varsity guard position.

Dutch is also interested in handball. This is very evident in his playing and in the fact that he was student director of the handball tournament inaugurated this year.

Dutch is always ready to give a helping hand to anyone. His good humor, jovial nature and good sportsmanship have made him popular with us all.





H. BERYL WYMAN
Cardiff, Maryland

Public School Music

Sigma Alpha Iota

Carbondale High School; Carlisle High School; Hood College; Choral Club, (1, 2, 3); Y. W. C. A., (1, 2, 3); May Day, (1, 2).

Beryl decided to come to our conservatory after spending one year at Hood College. We are glad she did for if she hadn't Susquehanna would have been deprived of a very conscientious student.

Beryl has a lovely voice. We have had the pleasure of hearing her sing at many recitals.

She hails from Maryland and indeed she is very proud of her "Dixieland." Beryl had a hard time to decide just what to give as her address when she registered. Although she has decided that it shall be Maryland we are sure her heart is still in Pennsylvania for we know she loves her Alma Mater.

Beryl is very good natured and always glad to help a friend. We wish you much success in your chosen line of work. Beryl,

"Laugh and the world laughs with you."



In Memoriam

VERNA CLEMENTS
Coaldale, Pa.

It has pleased the Great Master of the Universe, to call to her eternal home VERNA CLEMENTS, our beloved classmate.

Born, March 28, 1910

Died, November 5, 1930



SPOWERS

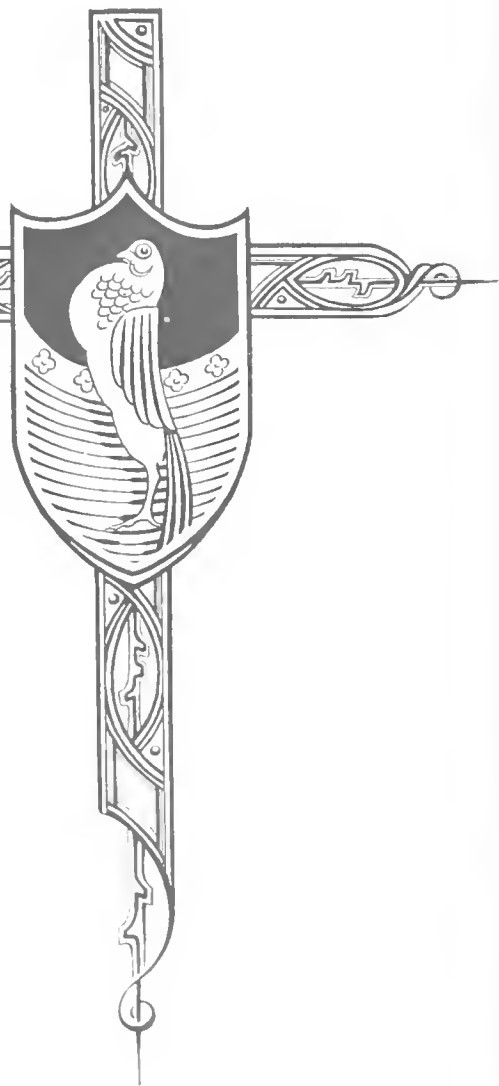



The Class of '33

HAROLD KRAMER*President*
 WILLIAM SWARM*Vice-President*
 DONALD STEELE*Secretary*
 JOHN MYERS*Treasurer*

Scattered Thoughts of a Sophomore

OCTOBER—Back and very glad too. Wonder how I'll get along with my roommate. The future looked very good last year. Isn't there another way to arrange the furniture in this room? That new blotter is messed already, cakes from home make a lot of dirt. Hockey, fellows chasing a soccer ball. Alumni Day means much more this year than last. Opening football games. Assignments for collateral reading, must get after that early this year. Sorority dance to liven the week end. The first six weeks list managed to stay off it, something to write home about.

November—Twenty-eight more days until Thanksgiving. A bad habit that of counting days. Some of mother's food will taste good. Haven't heard from home since I wrote for money for my laboratory fees. Such green Freshmen. We won the class soccer championship. This grind is too much. That long week end at Thanksgiving is something to look forward to. After Thanksgiving I'm going to settle down and do my work faithfully. Wonder if I can go to the movies tonight, I can do my Bible in the vacant period tomorrow.

December—Three weeks until Christmas. I wish I could stop measuring time by vacations. I wish I had never joined the orchestra, I never seem to have time to go. I am going to do my term papers at home during Christmas, and come back and delve into those semester exams.

January—The library is so crowded, never can get a reserve book. Have to wait two hours to use a book once. They are reserved a week ahead. Much as I dislike book reports I wish some courses had long term papers instead of tests. New Year's resolutions made with qualms of conscience for I am afraid that they won't last. Glad to be back. Mother is so nice it hurts. Lets me sleep all morning and as for food there is nothing more I could wish.

February—Semester exams are over. I passed all of them although I did not study as hard as I meant to. There are few people here between semesters, wish I could have gone home. Pledging season is over, everybody seems happy over it. Why do people around here complain of not having enough to do, tonight Whitey announced Glee Club, French Club Meeting, Basketball Game, and Pre-legal Club Meeting.

March—Indoor Track Meet and we just ran short of measuring up to expectations, but we have second place. Debating season over and a lamentable lack of interest. Girls talking about working in resorts, Spring is coming, more talk about clothes. Everybody is getting on everybody else's nerves. How few roommates go places together. Listening to the radio, I wonder what would happen if the popular song writers should ever run out of inspirations. On second thought I don't believe they get any, they are all alike. We won the volleyball championship.

SARAH SHAWLIS.





PAUL AUMAN
Millheim, Pa.

JOHN BALLENTINE
Mountain Ave.
Somerville, N. J.

GRACE BOYLE
Wolverton St.
Sunbury, Pa.

HUGH BRININGER
McClure, Pa.

FRED CARL
244 S. Maple St.
Mt. Carmel, Pa.

WILLIAM CAROLAN
146 Mountain Ave.
Somerville, N. J.

CHARLES COLEMAN
Beavertown, Pa.

SELON DOCKEY
Shamokin Dam, Pa.

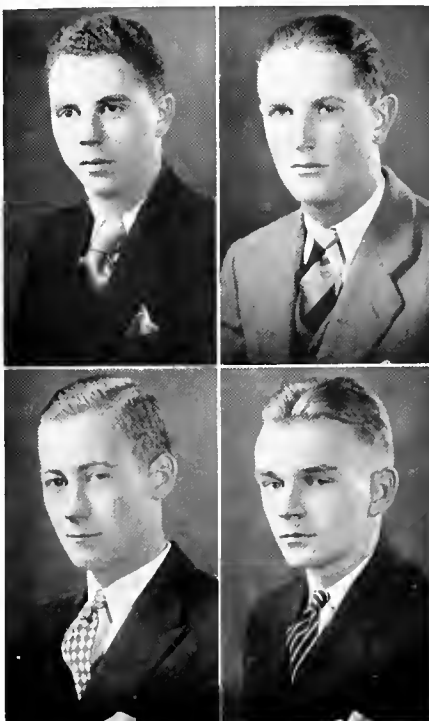



PAUL EDWARDS
821 S. Main St.
Wilkes-Barre, Pa.

FLORA ELLMORE
429 Poplar St.
Roaring Springs, Pa.



JOHN EXTROM
Emporium, Pa.

JOHN FISHER
Selinsgrove, Pa.

ROSCOE FISHER
Selinsgrove, Pa.

MABEL FULTZ
Logan St.
Reedsville, Pa.



ESTHER GEISEL
First and Oehre Sts.
Lehighton, Pa.

LAIRD GEMBERLING
Selinsgrove, Pa.





BEATRICE GENTZLER
R. D. 1, York, Pa.

MILDRED GRIESEMER
Selinsgrove, Pa.

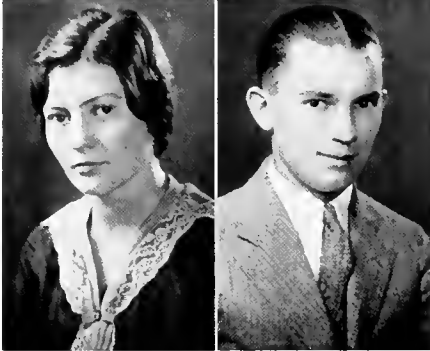

ADA HARNER
Paxtonville, Pa.

JOHN HASSAY
Sunderland, Mass.

MARY HOOVER
108 Independence St.
Selinsgrove, Pa.

JOSEPHINE HOY
Far Hills, N. J.

MARY HUMMEL
264 Water St.
Northumberland, Pa.

DOROTHY HUTTER
463 Carey Ave.
Wilkes-Barre, Pa.





MARGARET IDE
1756 Ferry St.
Easton, Pa.



KENNETH JAMES
533 Balto St.
Hanover, Pa.



BARBARA JONES
Paxtonville, Pa.



LEILA KOONS
304 S. Market St.
Selinsgrove, Pa.

HAROLD KRAMER
926 Walnut St.
Shamokin, Pa.



AMELIA KRAPP
100 Rock St.
Pittston, Pa.



MARY LAHAZA
Scott St.
Kulpmont, Pa.



DIANA LIZDAS
Hunlock Creek, Pa.





ROBERT MCGEEHAN
31 E. Madison Ave.
Hazleton, Pa.

ROBERT McNALLY
538 Prescott Ave.
Scranton, Pa.



JOSEPH MAIMON
Wingohockney St.
Philadelphia, Pa.

IRENE MENGEL
Freeburg, Pa.

WALTER METZGER
Second St.
Halifax, Pa.

DOROTHEA MEYER
Selinsgrove, Pa.

JOHN MEYERS
220 E. Foster Ave.
State College, Pa.

HARRIET MILLER
531 N. Centre Ave.
Somerset, Pa.





ANNA GAGE MOODY
Selinsgrove, Pa.

EDNA OLSHEFSKY
Mt. Carmel, Pa.

EMMA ORLANDO
41 Somerset St.
Raritan, N. J.

SAMUEL PASCOE
120 E. Ridge St.
Coaldale, Pa.

ESTELLA PEARL
Kulpmont, Pa.

MICHAEL RACHUNIS
67 Orchard St.
Glen Lyon, Pa.

WILLIAM ROYER
319 Catawissa Ave.
Sumbury, Pa.

GRACE ROWE
Selinsgrove, Pa.





ROBERT SALA
R. D. 7, Johnstown, Pa.

JOHN SCHOFFSTALL
Greenbrier, Pa.



SARAH SHAILIS
232 W. Main St.
Somerset, Pa.

BEATRICE SHIVELY
316 Market St.
Selinsgrove, Pa.

FRANCES STAMBAUGH
Main St.
Spring Grove, Pa.

DONALD STEELE
180 Orange St.
Northumberland, Pa.

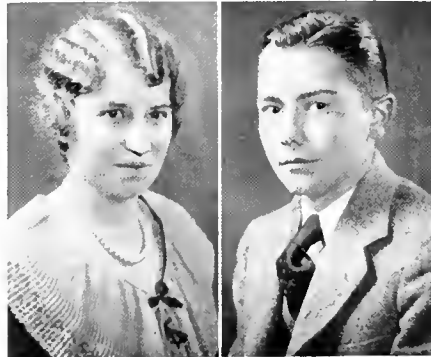

LENORA STENGER
Selinsgrove, Pa.

FREDA STEPHENS
15 Greenwood St.
Hop Bottom, Pa.





JACK PETRY
Salisbury, Pa.

WILLIAM SWARM
Millheim, Pa.



MARIANNE WALBORN
924 Line St.
Sunbury, Pa.

ADELINE WINGARD
Selinsgrove, Pa.

BRUCE WORTHINGTON
8 Hamilton St.
Yonkers, N. Y.

JAY WORTHINGTON
8 Hamilton St.
Yonkers, N. Y.



MARGUERITE YAGEL
716 Market St.
Mifflintown, Pa.

GEORGE TRUCKENMILLER
537 Front St.
Freeland, Pa.



FRESHMEN

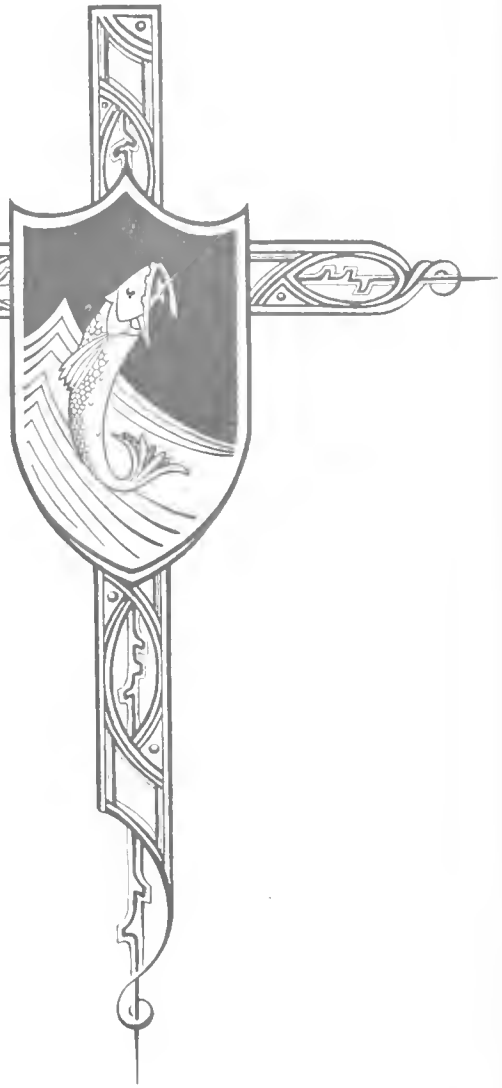



The Class of '34

HAROLD ROWE*President*
NELSON GRAY*Vice-President*
RUTH NELSON*Secretary*
WALTER IRVINE*Treasurer*

WHAT has happened? The answer is simple: eighty-seven shy looking Freshmen have come into Selinsgrove. We were the second class to take advantage of Freshman Week, the week in which we made acquaintances which later turned into friendships. The week was made up of lectures, intelligence tests, and, best of all, a get-together and several parties. The Wednesday evening following Freshman Week we attended the delightful Faculty Reception; it was on this night that we became acquainted with the members of the Faculty, and, in support of the old adage, "First impressions always count," we have found during our college year that this statement has not proved untrue.

The following week we were greeted by the usual warm reception by the Sophomores. Almost immediately a "Get-away" was planned. So one afternoon we went to Rolling Green Park, and, before all of our number had arrived the Sophs came and stopped the election. Then we came back determined to stage a real "Get-away," and we did. It was then that we got a street-car and the whole Freshman class went to Sunbury and we held our election, a traveling election as it were, on the car midway between Selinsgrove and Sunbury. The following officers were elected: President, Harold Rowe; Vice-President, Nelson Gray; Secretary, Ruth Nelson; Treasurer, Walter Irvine.

The first few weeks we were not able to breathe freely without hearing the dreadful word, "Frosh." But we could easily be picked out for our emblems of distinction or badges of honor, the orange and maroon armbands, dinks, and identification tags, were enough to put us in a regiment all our own.

Our first social appearance was at the Freshman dance which was held on Alumni Day. Strange to relate there was a shortage of girls. The boys were the hosts and the music was furnished by a victrola, recording popular tunes of yesteryear.

The Class of '34 has made a fine showing in athletics, taking a large part in Football and Soccer. They did exceptionally well on Home-Coming day by tying the Sophs. on the gridiron to a score of 0-0. There were a large number of our boys on the Basketball, Volleyball and Baseball teams, some having received letters. The girls were represented by good class teams which played well, and showed that they were good losers. Our class also supplied members to the Choral Club, Glee Club, Orchestra, and Band.

We have now climbed one rung in the ladder, and we are looking forward to higher achievements in scholarship, music, athletics, dramatics, and social life.

RUTH NELSON.





VIRGINIA ANDREWS
6 Boulder Place
Yonkers, N. Y.



ANNA BENTER
S. High St.
Selinsgrove, Pa.



FRANK BENNARDI
605 Hepburn St.
Williamsport, Pa.



RUTH BERGSTRESSER
63 N. Church St.
Hazleton, Pa.



JAMES BONSALE
Grampian, Pa.



MARLEN BOTTLER
Mt. Pleasant Mills
Pa.



HARRY CARL
17 Biddle St.
Gordon, Pa.



EDWIN CLAPPER
Duncansville, Pa.



PAULINE CROW
Liverpool, Pa.



PENN DAVELY
Main St.
Berlin, Pa.





PAUL FISHER
201 S. High St.
Selinsgrove, Pa.



EDITH FRANKENFIELD
4911 N. 12th St.
Philadelphia, Pa.



THOMAS FRUTCHEY
Tobyhanna, Pa.



QUINTO GIONTA
34 Orchard St.
Glen Lyon, Pa.



ARTHUR NELSON GRAY
Rutter St.
Wilkes-Barre, Pa.



MARTIN GRAYKOWSKI
813 W. Mulberry St.
Shamokin, Pa.



JAMES GROVE
Selinsgrove, Pa.



HELEN GUSS
North St.
Millintown, Pa.



HELEN HALL
629 High St.
Williamsport, Pa.



MARTHA
HAUGHWOUT
R. D. 4, Sunbury, Pa.





MARGARET HAUSMAN
Susquehanna Ave.
Sunbury, Pa.



EVELYN HEISER
Mt. Pleasant Mills
Pa.



ISABELLA HORN
E. Mt. Airy St.
Mt. Airy, Pa.



ERNEST HUSTON
Hooversville, Pa.



EDGAR HUTCHISON
133 E. Lancaster Ave.
Downingtown, Pa.



WALTER IRVINE
R. D. 3, Newport, Pa.



KATHRYN JARRETT
Water St.
Selinsgrove, Pa.



JOSEPH KAPIC
33 E. Main St.
Glen Lyon, Pa.



LEONA KAUFMAN
Walnut St.
Mt. Carmel, Pa.



JEAN KELCHNER
Conyngham, Pa.





CHARLES KELLER
Selinsgrove, Pa.



GEORGE KENNY
Benton, Pa.



NELSON KING
R. D. 1, Mt. Wolf, Pa.



HERMAN KLAUSNER
1219 Noyes St.
Utica, N. Y.



FRANCES KLINE
Selinsgrove, Pa.



RICHARD KREAR
Ellenton, Pa.



SAMUEL LEITZEL
Richfield, Pa.



JEAN McCLENAHEN
Middleburg, Pa.



DANIEL McKELVEY
572 Vine St.
Hazleton, Pa.



DANIEL McMULLEN
Unionville, N. Y.

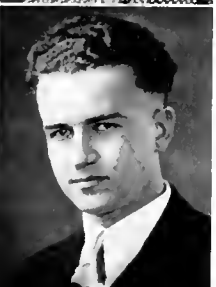



AUDRA MARTZ
1201 Susquehanna
Ave., Sunbury, Pa.



MYRTLE MESSNER
Selinsgrove, Pa.



ALBERT MEYER
175 S. Welles St.
Wilkes-Barre, Pa.



LENA MIDDLESWARTH
Troxelville, Pa.



WILLIAM MORROW
Loysville, Pa.



HOLLIS MUIR
305 Prospect Ave.
Warren, Pa.



CALVIN NAUGLE
Holsapple, Pa.

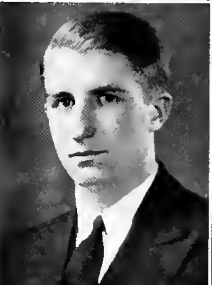

RUTH NELSON
Thompsontown, Pa.



ANNA LUDLOW
NICHOLS
Sunbury, Pa.



JOHN OBERDORF
Selinsgrove, Pa.





LUCY PAYNE
W. End Ave.
Somerville, N. J.



RUTH PLUMMER
Selinsgrove, Pa.

ABERDEEN PHILLIPS
216 S. Market St.
Selinsgrove, Pa.



JOSEPHINE PIFER
19 High St.
E. Bangor, Pa.

WILLIAM PURSEL
740 E. Market St.
Danville, Pa.



ROBERT REEDER
1301 Elmira St.
Williamsport, Pa.

DAISY REESE
Church St.
Auburn, Pa.



LEE RISHEL
218 W. Pine St.
Selinsgrove, Pa.

HAROLD ROWE
Thompsontown, Pa.



WALTER RUCH
Oscola, Pa.





BLANCHE SAVIDGE
620 Front St.
Northumberland, Pa.



JERARD SCHLEGEL
Thompsontown, Pa.



RUSSELL SHEETZ
401 N. Orange St.
Selinsgrove, Pa.



WM. SLOTTERBACK
Natalie, Pa.



MADLINE STEININGER
46 Shaw Ave.
Lewistown, Pa.



ALBIN ZIMLIKI
1516 Oneida St.
Shamokin, Pa.



WALTER VANNOYS
Indiana Village St.
New Castle, Ind.



CARL WITTEG
Williamsport, Pa.



MENTZER WAITS
Main St.
Belleville, Pa.



MARGARET WILLIAMS
133 S. Chestnut St.
Mt. Carmel, Pa.





Cheers

A-N-N-A
H-E-U-Q-S-U-S
Susqua—U.
Rah!

Kai-i-i Kai-i-i,
Kai-i-i-i-i-i
Rah!

Rah! Rah! Rah!
Rah! Rah! Rah!
Team! Team! Team
Who?
Team!
Who?
Team!
Who?
Team! Team! Team!

S-U - S-U - S-U-S
Q-U - Q-U - Q-U-E
H-A - H-A - H-A-N-N-A
Rah!

Sus-Que-Han-Na. Rah! Rah!
Hoorah! Hoorah!
Sus-Que-Han-Na!
Rah!



G-R-R-R-R-Rah! (Stamping of feet)
Fight! Team! Fight!
G-R-R-R-R-Rah! Fight! Team! Fight!
Yeah! Team! Fight!

Oski-wah-wah!
Wiski-wah-wah!
Holi-mackeli, Kentuckii,
Susquehanna! Rah!

Rah! Rah! Rah! Rah! Sus-Que-Han-Na
(Repeat three times, faster each time)
Rah! Team! Team! Team!



ARTHURTES XI



SIR LAUNFAL AWOK AS FROM A SWOND
"THE GRAL IN MY CASTLE HERE IS FOUND"

FOOTBALL

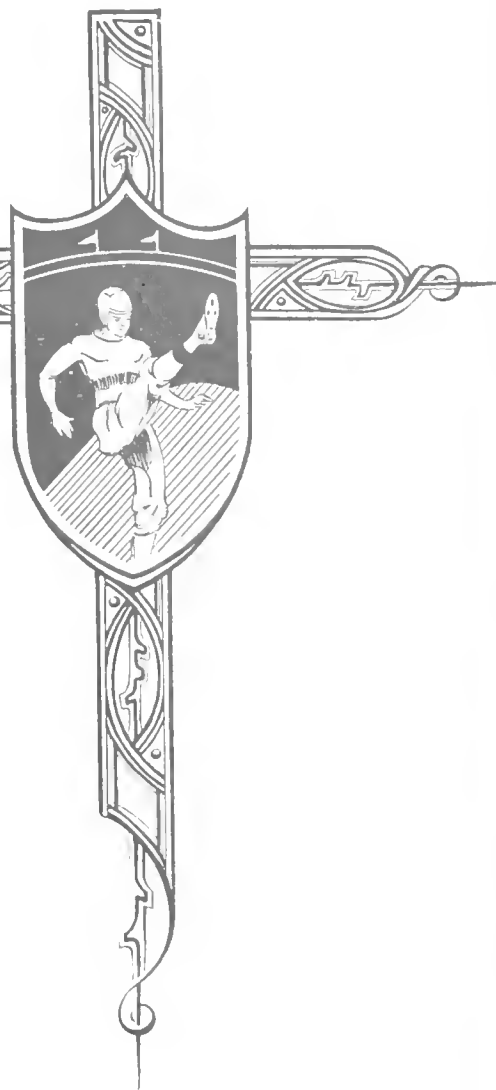



Third Row—Dorshimer, Schmidt, Oberdorf, Sutter, Kramer, Rummel, Winters, Anchnuty, Poltz, Witkop, Fisher, Rensko, Swartz, Harper, Malasky, Flery,
Second Row—Reeder, Bodford, Extrom, Sprout, Van Nuys, Moser, Hudkins, Adams, Hartman, Speer, Glenn,
First Row—Handford, Schofstall, Scott, Myers, Rishell, Garman, Spiegelmeier, Bennardi,





Football, 1930

Susquehanna	27	Wagner	7
Susquehanna	0	Haverford	0
Susquehanna	0	Alfred	7
Susquehanna	0	Ursinus	21
Susquehanna	7	Hamilton	7
Susquehanna	7	Juniata	13
Susquehanna	13	Washington	0
Susquehanna	13	P. M. C.	24

HEAD Coach William Ullery, a graduate of Pennsylvania State College where he was a football, basketball, and baseball star, has piloted the Crusaders for the past three seasons. He was handicapped considerably due to the fact that he lost many men by graduation, among them being Wall, Wormley, Delay, McDonald, Zak, and Rip Garman. Coach Ullery's main work during the last campaign was coaching the backfield. He developed a light and fast backfield around Moser and Scott, veterans of three years.

Susquehanna had a new addition to the coaching staff this past season in the personnel of L. B. Harper, former University of Pennsylvania football star. He tutored the line and from the showing that that department of the team made, proved him to be a very efficient coach. "Lou" was very well liked by the boys and on trips, he was one of them.

The 1930 eleven had a rather mediocre year gaining two victories, two





ties, and four defeats. The team functioned remarkably well between the two twenty-yard markers, but once the Crusaders worked the ball into scoring position they seemed to lack the final punch.

Susquehanna's football squad was rather small, consisting of thirty-three men. Of this number, eleven were Freshmen, and seven were lettermen from the past year. On the line, Winters, Extrom, Garman and Auchmuty proved to be stone-walls to the opposition. These veteran forwards broke through the opponents' line time after time, either to throw the opposing ball-carriers for a loss or to open up a hole for our men to go through. Wittkop and Berger were also main-stays on the line and played a good game all season. Auchmuty has the distinction of being the only three-year Varsity football letterman remaining for the 1931 team. In the backfield, Moser, Scott, and Glenn were the remaining experienced men with the former two being the most outstanding. Moser was the greatest fullback to ever don the Orange and Maroon. He could pass, kick, or slice through the opponents' line at will. Whenever an extra yard or two was to be had, if Moser was called upon, you could consider it accomplished. He missed only one placement kick after touchdown all season. Scott started the year as quarterback and was later changed to half. Under his leadership, the Crusaders won their only two victories and tied another. He could pass, receive, and run the ends with uncanny ability. The longest run of the season for the Orange and Maroon was made by this diminutive quarterback. His ability to diagnose the proper play in a tight situation was also one of his dominating factors on the field. Glenn also played a consistent game in the backfield. He did most of the passing and the kicking for the team.

The managership of the 1930 team was capably filled by Herbert Schmidt and Nevin Dorsheimer. This was the first year that there was ever a co-managership in football. The managers had to take care of the business end of the football season. They should be commended upon the efficient manner in which they arranged trips, took care of equipment, and other duties.

Letters were awarded to the following: Managers, Herbert Schmidt and Nevin Dorsheimer, Captain Garman, Moser, Scott, Auchmuty, Winters, Wit-





kop, Extrom, Rishel, Fisher, Wolfe, Barber, Adams, Hudkins, Spigelmeier, Gleen, Meyers, Speer and Sprout. Numerals: Foltz, Van Nuys, Hartman, Kramer and Rummell.

Wagner

Susquehanna inaugurated its 1930 gridiron season with a 27-7 victory over Wagner College on the Orange and Maroon field.

Moser scored 21 of the points for the Crusaders and was one of the outstanding players of the game. On the line, Auchmuty, Berger, Winters and Witkop stood out over the rest. It was in this game that Warren Wolfe, playing end, had his shoulder dislocated, which put him on the bench for the remainder of the season.

Perhaps the most disastrous player to Wagner was Scott, playing quarterback. Time and again his brilliant headwork, combined with unerring ability to decide the best thing to do at the right time gave the Orange and Maroon a decided advantage over the Wagner eleven. Not only this but Scotty made consistent gains around the ends.

Haverford

On Saturday, October 11, Susquehanna played Haverford at Haverford, and the game ended in a scoreless tie.

This game was a punting duel between the two elevens. The number of first downs was held to a minimum for both teams.

Moser, Scott, and Glenn played well in the backfield, while Auchmuty and Winter turned in the best results on the line for the Orange and Maroon.

Alfred

The Crusaders lost one of the toughest games during its gridiron history of the night of October 18, at Alfred, 7-0. This marked the first appearance of the Orange and Maroon under these conditions and they were greatly handicapped when compelled to play under floodlights.





Susquehanna outplayed their opponents in every department of the game. There surely must have been a jinx floating around when a team can outnumber their opposition, 27-3 in first downs and still be on the tail-end of the final score.

The lone tally was scored on the first play after the Alfred-men had possession of the oval. Captain Staiman skirted right end, led by good interference, and reached the final marker after a fifty-two yard run. He then kicked the extra point.

At no time after the first several minutes of the first quarter, when Alfred made all of her three first downs, did she menace the Little Crusaders' goal line. The Orange and Maroon forward wall was charging hard and broke through many times to smear plays before they hit the line of scrimmage.

The Little Crusaders were in scoring position time after time but seemed to lack that final punch. The breaks were against them when they tried passes to make the necessary yardage and failed. It may be said that the boys played the best football of the year and that they were not up against a better team, but for some unknown reason they failed to come through with the necessary touchdowns.

It was hard to pick out any outstanding player on the line, for it functioned better than it has any time during the season, but it must be said that Auchmuty played a great game at the guard position and it was he, by his fierce charging through the line that spilled many an Alfred play before it got under way.

In the backfield, Moser's brilliant line plunging was a feature, together with Glenn's kicking. Rishel, who played his first game for the Orange and Maroon, played a real game at half-back.

Ursinus

In playing the strongest eleven of the year, Susquehanna put up a great fight to hold Ursinus to a 21-0 score on the University field.

The little Crusaders put up an unexpectedly strong fight against the much tooted Ursinus forward wall. Although heavier in weight, the Bears





failed repeatedly to force their way through the Orange and Maroon line during the entire game. Their only means of attack was either through the air or around the ends. It was during the second period that the Bears opened up with their aerial attack and with the aid of sweeping end runs, managed to cross the goal line twice before the half ended.

The third quarter found Ursinus scoring again with the same form of attack. Sterner finally dodged his way around left end from the forty-yard line to score the touchdown.

From that point on and throughout the last quarter, the Little Crusaders took up the offensive and continually threatened the Bears with a fine aerial attack, Moser's brilliant line-plunging, and Scott's uncanny end-running. Although within the ten-yard line on four different occasions, Susquehanna lacked the punch to put the ball over the final marker.

Hamilton

The game between Susquehanna and Hamilton at Clinton, New York, also ended in a tie, 7-7.

The Crusaders outplayed their opponents and had the ball in a scoring position on several occasions but seemed to lack that final drive.

Juniata

Susquehanna put up a gallant fight but fell before Juniata by the score of 13-7, on the Orange and Maroon gridiron. The breaks again played havoc for the Little Crusaders.

The Orange and Maroon displayed splendid defensive power throughout the game, and it was through one deceptive play and a lucky break that the Indians scored their two touchdowns. The Crusaders' line failed to function on the offensive as it did defensively.

Juniata's first score came in the second period. With the ball on the Orange and Maroon thirty-five-yard line, fourth down, seven yards to go, Harley threw a pass over the center of the line which bounced off the hands of three Susquehanna men and into the arms of Andrews, who fell over the final marker.





The Susquehanna score came early in the last quarter. Moser recovered a fumble in mid-field and with the aid of Scott, carried the ball to the five-yard line where the former plunged through the line for a touchdown. The Crusaders were in scoring position again before the final whistle but could not take advantage of the opportunity.

The playing of Moser was one of the features of the game. He was the most outstanding on the team. On the defense he intercepted three of the Indians' passes and picked up four of their fumbles. On the offense he never failed to gain when he carried the ball.

Scott entered the game about half-time and gave the Indians another worry. It would be impossible to pick out any outstanding player from the Crusaders' line.

Washington

The Crusaders defeated Washington College on a muddy field by the score of 13-0. The opening play of the game proved to be a real thriller when Washington kick off to the Orange and Maroon's ten-yard line and "Tubby" Moser, getting under the kick, returned it fifty yards up the field. For a minute it looked as if Moser were off for a touchdown.

The Orange and Maroon's first touchdown came in the first quarter, when they took the offense and started a march down the field aided by the line plunging of Moser and several passes, placed the ball in scoring position. Glenn went over the goal-line and Moser drop-kicked the extra point.

The Crusaders had another chance to score in the first period, when Scott ripped of ten-yards around the end and Rishel added five more. Scott then knocked off eight more yards and from then on Moser gained about thirty yards on three line plunges, but the ball was lost on the twelve-yard line.

Susquehanna's final touchdown came in the last period when Scott re-entered the game for Myers and on the first play carried the ball from his own fifteen-yard line to the Washington ten-yard line where he was dragged down from behind. It was beautiful seventy-five-yard run, the longest of the season and it really was a thriller. Moser carried the ball on the next two plays.





Moser and Scott were the big ground-gainers for the Crusaders and ripped off several long runs which proved to be sensational. On the defense, the Crusaders functioned smoothly, considering that this was their first appearance of the year on a muddy field.

P. M. C.

Susquehanna's valiant Crusaders, exhibiting that fighting spirit for which they are noted, went down to a glorious defeat, after completely outplaying the Cadets from P. M. C. in every quarter except the first. As the final whistle blew the score read 24-13. It marked the close of Susquehanna's 1930 grid season and the close of the college football careers of several of her loyal sons who have been luminaries this season.

Led on by Scott and Moser, the Crusaders came back after that disastrous first period to score two touchdowns and come dangerously near P. M. C.'s goal line three more. Moser scored all thirteen points.

Moser and Scott made the game a real battle by their whirlwind offensive. Around the end through the line, with these two playing demons always in the fray. Moser tore large gaps in the opposing line on one play, so that the secondary defense played close, then without delay the diminutive Scott tore around the end for a substantial gain. Throughout the entire game these lads were a source of forcing the ball into scoring position, and it is certain that had the breaks turned out a little differently their playing would have been even more pronounced.

The Crusaders had a splendid opportunity to score a third touchdown in the latter part of the second period but a miscalculation on the part of the quarterback kept them from it. With the ball on the Cadet's three-yard line and two plays to take it across, he called for a pass over the goal line which was incomplete. There was enough time left for the ball to be brought out to the twenty-yard line and Cadets to make five or six plays before half-time.

Plays leaning to the spectacular were afforded the spectators by Brennan and Moser, both of whom intercepted passes and followed up their interception with long broken field runs. Incidentally, both of these plays started





marches which finally ended in scores. A few minutes after Brennan speared one of S. U.'s spirals, Thwaite kicked a field goal. Following Moser's interception on his own six-yard line he ran it back to the fifty. From there a steady drive was launched which ended in the Crusaders' second touchdown.

S. U. overshadowed the Cadets in first downs, making twenty-eight to their thirteen. They revealed a fair passing attack, too, completing eleven out of twenty-six attempts, while the military boys tried twelve and completed six. In yards gained by rushing, Susquehanna overwhelmed P. M. C. 328 to 127. Neither side made a fumble, which was very unusual, considering the cold and wind that prevailed throughout.

Susquehanna's forward wall, while penetrated easily in the first period, held like a stone wall during the remainder of the game. With P. M. C. it was just the opposite, excepting that she held for two quarters, then melted before the savage onslaught of the Crusaders's big guns.



1931 Football Schedule

October	3	Delaware	away
October	10	Haverford	home
		(Parent's Day)	
October	17	Alfred	home
October	24	Hamilton	home
		(Homecoming Day)	
October	31	Wagner	away
November	7	Juniata	away
November	14	Washington	home
		(Founder's Day)	
November	21	P. M. C.	away



BASKETBALL

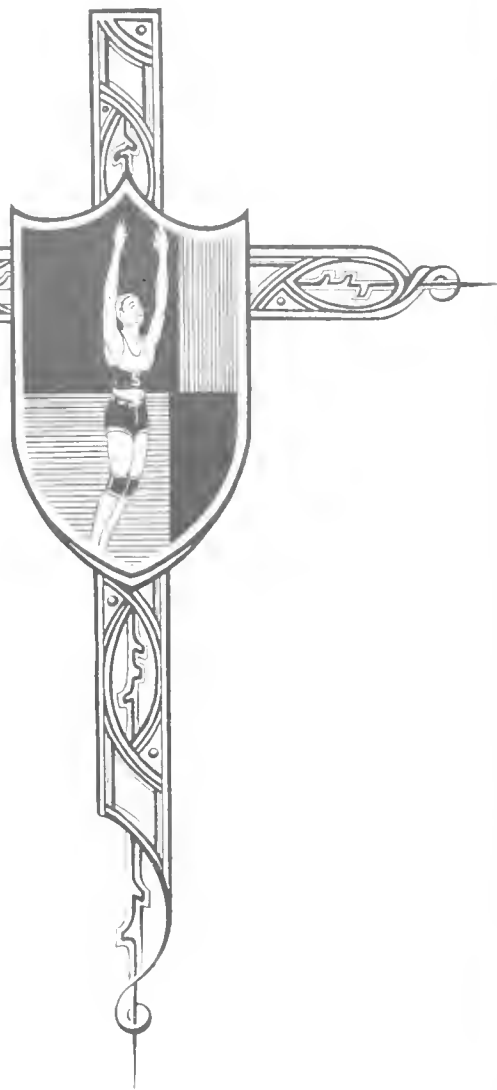

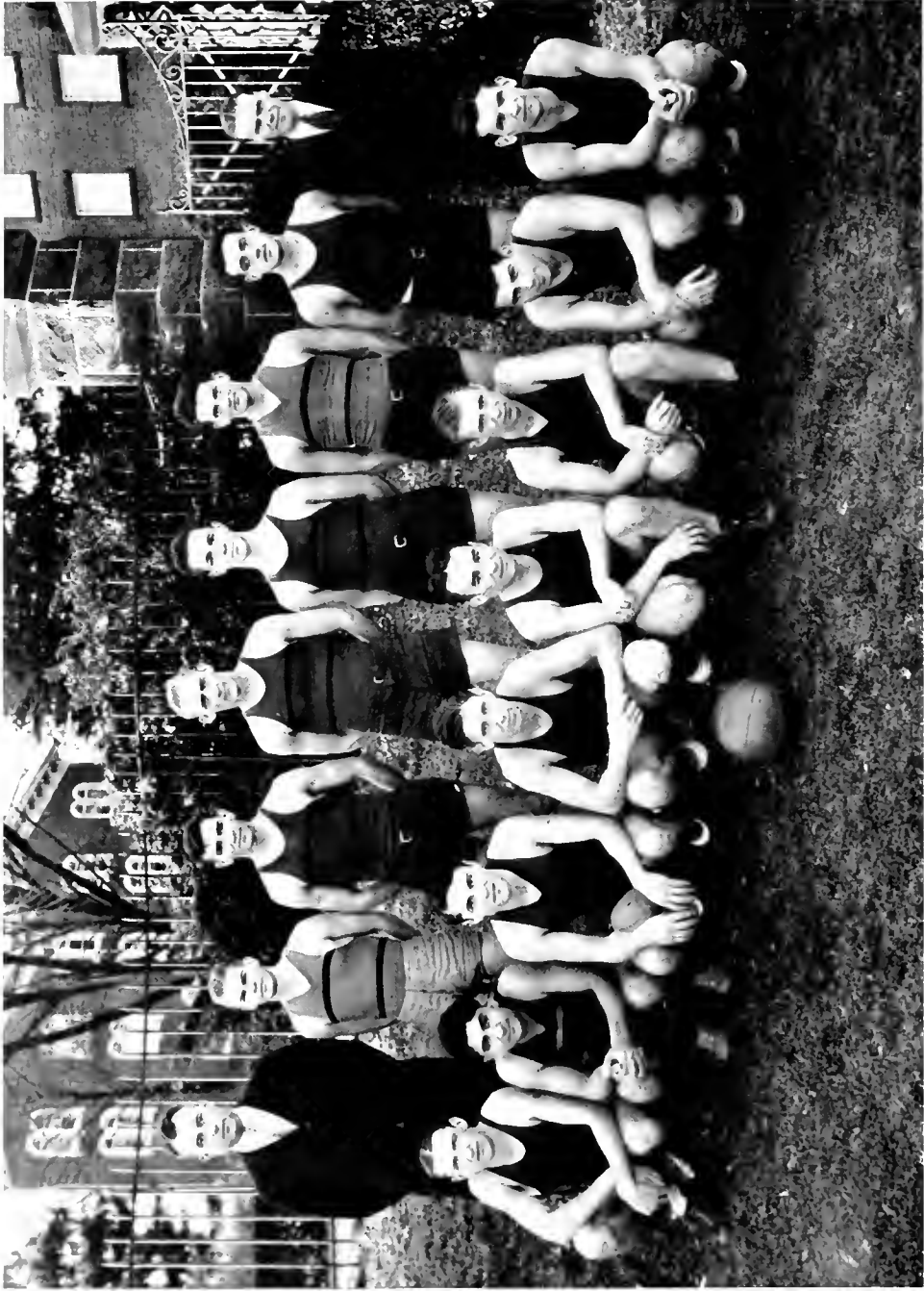

Standing Ullery, Keller, Rummel, Palmer, Fisher, Schlegel, Yoast, Harvey,
Sitting McCoolen, Benwardi, Kapic, Glenn, Kozak, Brunninger, Rubis, Coldren.





Basketball, 1930

SUSQUEHANNA'S Crusader basketball quintet just completed the most successful year in the history of the school. They won eight games and lost seven. Four of these defeats were by a margin of only one or two points. The Orange and Maroon managed to scalp the Indians twice this past season. This marks the first time in a good many years that a Susquehanna team has come out on the top on Juniata's home floor.

Under the direction of Head Coach William Ullery, the basketball squad worked diligently all season and their efforts were not in vain.

Wall, Wormley, Delay, Rupp and Gerhardt left holes in the 1930 team due to graduation but these gaps were soon filled.

The forward positions were held down by Captain-elect Rummell and Rubis. Rummell played with the Junior Varsity during his Freshman year and for the next two seasons has been a regular on the Varsity. Herb was one of the leading scorers this past season and has been elected captain of the 1931-2 aggregation. His running-mate was "Patsie" Rubis. The latter comes from Beckley College where he played basketball and baseball under Coach Ullery before he came to Susquehanna. Rubis filled the vacancy left by Claire Rupp very efficiently. He played a consistent game all season and proved to be a point-getter.

The pivot post was very capably held down by Charley Palmer. "Swede" has played Varsity center for the past three years. He was a tower of strength on the defense for the Little Crusaders. His name did not appear very high in the scoring column as he played defensively the entire game. "Swede" is tall and he sure could break up passes or attempts for field goals. Bigger things, if possible, are expected from this blond-headed fellow for the 1931-2 season.

At the guard positions were found McGeehan and Gleen. This is Mac's second year as a Varsity guard and he sure did play a sweet game all season. He was rather handicapped inasmuch as he was always sent in to guard the opposing forward that had the reputation of being the point-getter of his team. Even at that, Mac had fewer points scored against him all season than any other member of the squad. Opposite McGeehan was Glenn. "Skipper" has played on the Varsity for three years and he has been Captain of our basketball combination for the past two seasons. He was high scorer of the team during this last campaign.

In giving certain individuals credit for the fine season that has just gone in the books as history, one cannot overlook Randolph Harvey, manager of the 1930-1 team. Randy is quite a basketball player himself taking active part in the Interclass and Fraternity Basketball League. It was through his effort that games were scheduled, trips arranged, and other things of importance taken care of. Glenroy Bishop, assistant manager under Harvey has been elected as Manager of the 1931-2 basketball team.

Letters were awarded to the following: Manager Randolph Harvey, Captain Glenn, Palmer, McGeehan, Rubis, Rummell, Fisher and Kozak. Numerals: Worthington, Kapic and Brininger.



Susquehanna	33	Alumni	28
Susquehanna	31	Elizabethtown	21
Susquehanna	38	Delaware	39
Susquehanna	30	La Salle	14
Susquehanna	24	Ursinus	21
Susquehanna	22	Lebanon Valley	34
Susquehanna	28	Juniata	18
Susquehanna	29	Drexel	27
Susquehanna	30	P. M. C.	39
Susquehanna	15	Swarthmore	49
Susquehanna	36	Juniata	16
Susquehanna	32	Lebanon Valley	37
Susquehanna	27	Drexel	28
Susquehanna	40	Elizabethtown	38
Susquehanna	28	P. M. C.	29



BASEBALL

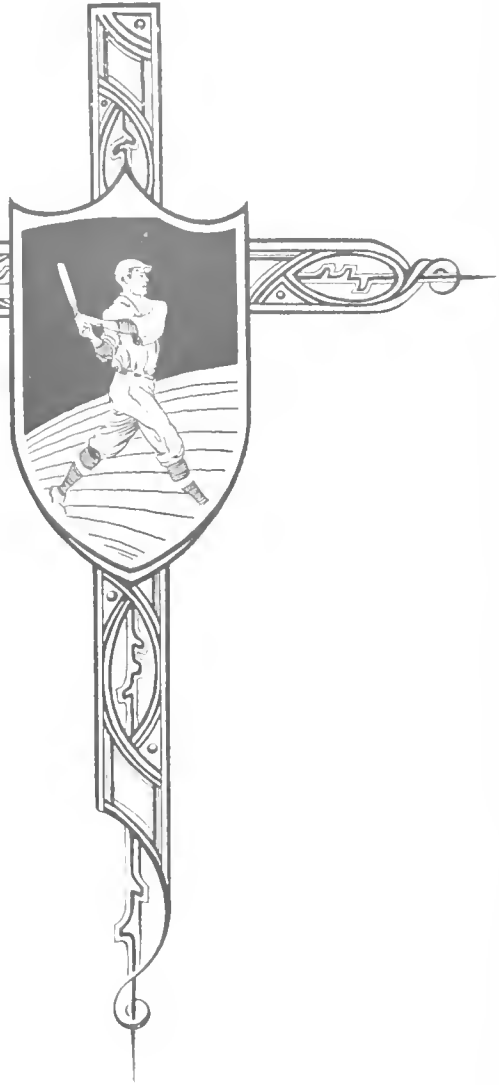

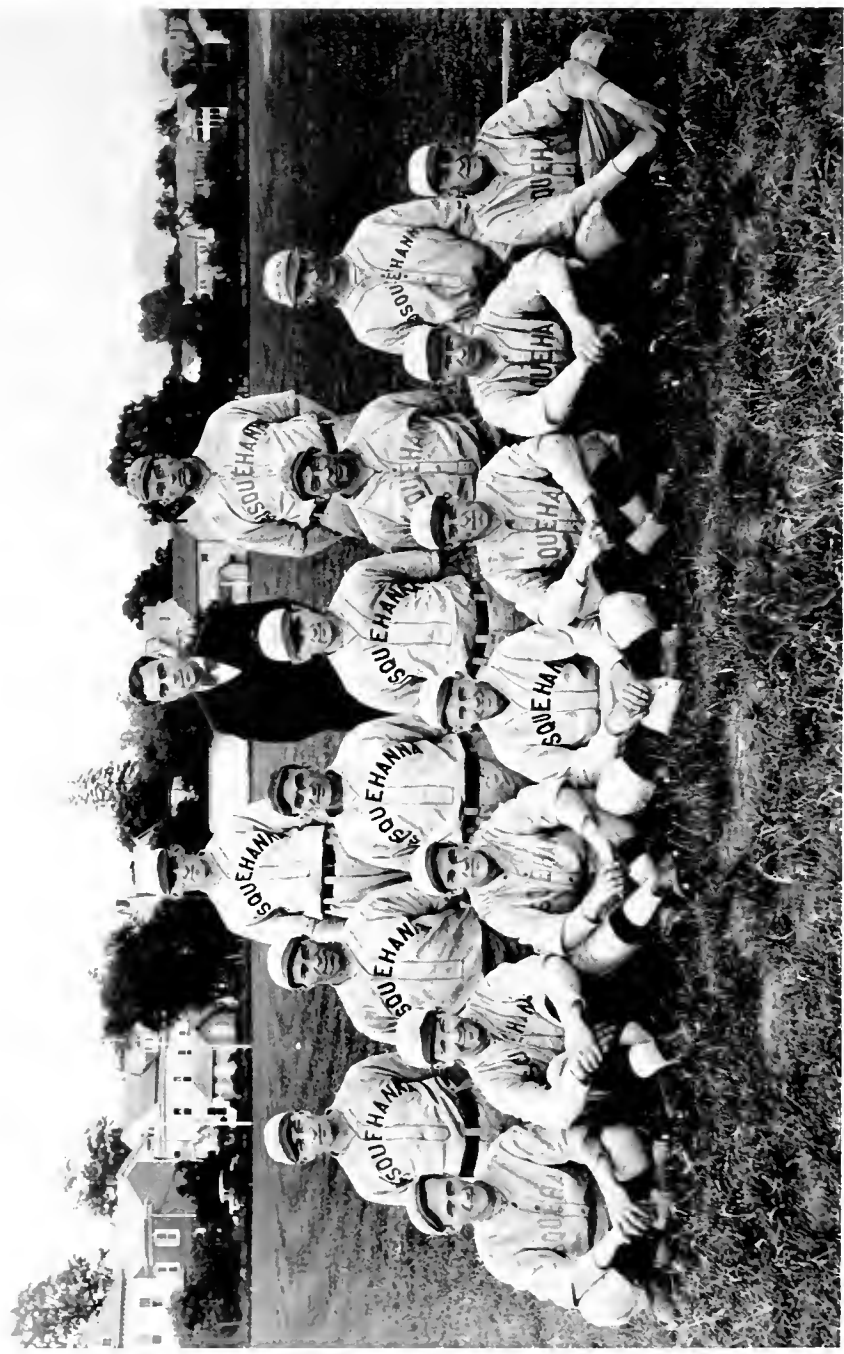

Third Row — Heim, Crossman, Flory.
Second Row — Dannel, Malasky, Rannick, Danks, Traxler, Snyder.
First Row — Speigelmeyer, Schaller, Herman, Good, Nangle, Briminger, Stroup





Baseball 1930

Susquehanna	3	Mt. St. Mary	6
Susquehanna	Rain	Quantico Marines	Rain
Susquehanna	Rain	Wilmington	Rain
Susquehanna	7	P. M. C.	2
Susquehanna	6	Elizabethtown	2
Susquehanna	6	Penn State	12
Susquehanna	6	Juniata	9
Susquehanna	5	Ursinus	3
Susquehanna	7	Bucknell	11
Susquehanna	Rain	Lebanon Valley	Rain
Susquehanna	4	Juniata	5
Susquehanna	1	Colgate	7
Susquehanna	10	Hamilton	3
Susquehanna	1	Bucknell	6
Susquehanna	11	Lebanon Valley	6

BASEBALL, a sport that seems to be a passing game at other institutions of higher learning, is one of Susquehanna's major sports.

Last year the baseball team experienced a rather successful season winning five games and dropping seven. In the infield Captain Good at second, Ramik at first, "Swede" Palmer at shortstop, and Spigelmeyer at third comprised the best short field combination during the 1930 season. Ramik batted clean-up and had the best batting average of any man on the squad, Good had the most assists, and Palmer had the fewest errors. The best performance in the outfield was turned in by Stroup and Snyder.

The brunt of the pitching staff was held up by "Lefty" Danks. Danks was the best all around twirler to ever wear the Orange and Maroon. His efforts were rewarded by electing him Captain for the 1931 season. Due to the fact that he entered Law School in February and did not return to Susquehanna, Donnell was appointed Captain by the Athletic Board for this year.

The backstop position was very capably filled by Shaeffer. His first year he was on the second team and last year he moved up to the Varsity and proved his worth in fine style.

The following received letters: Captain Good, Manager Crossman, Danks, Stroup, Ramik, Shaeffer, Snyder, Spigelmeyer, Herman, Malasky and Donnell. Numerals: Foltz, Brininger, Naugle and Traxler.





The 1931 Baseball Schedule

April 18	Elizabeth here
April 25	Moravian here
April 29	Bucknell away
May 6	Juniata away
May 9	Bucknell here
May 15	Elizabethtown away
May 16	Lebanon Valley away
May 20	Penn State away
May 23	Lebanon Valley here
May 30	Juniata here



TRACK

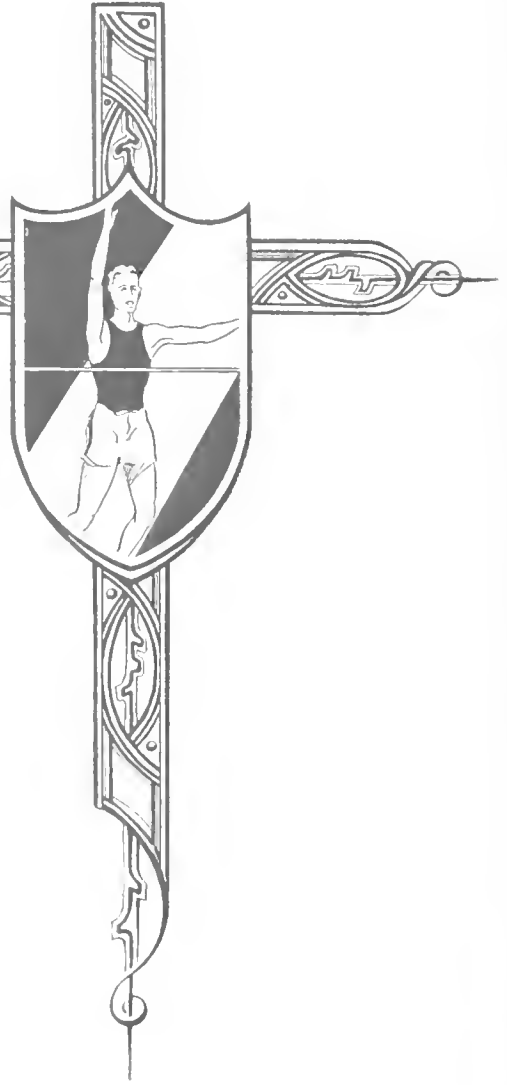

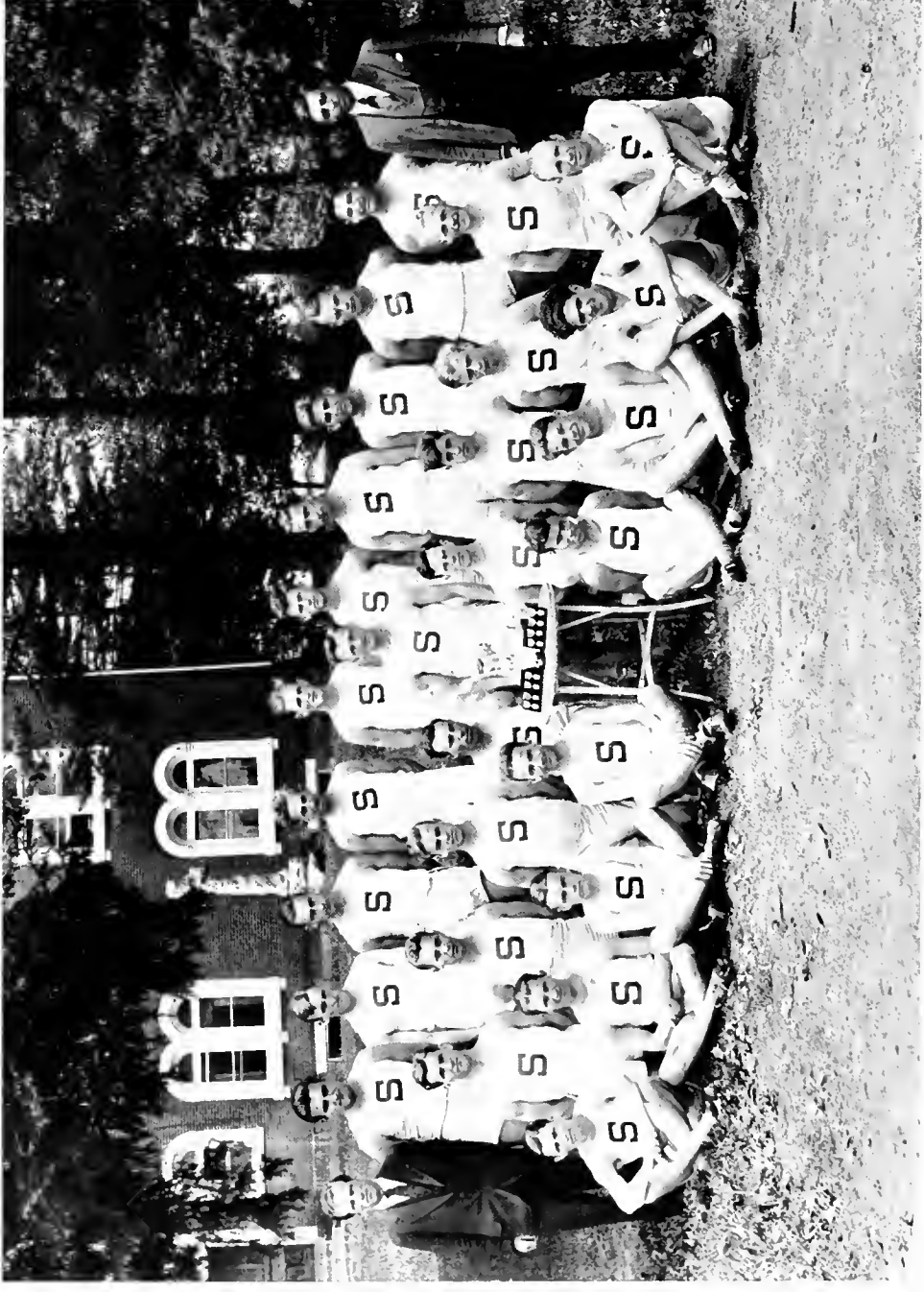

Third Row Rhine, Zak, Helm, Gerhart, Goetz, Cardan, Shaffer, Hess, Mahaffey, Wagner,
Hartline, Grooshan.
Second Row—Coldren, Johnston, Neiswenter, Malasky, Swann, Reynolds, Myers, Knouse.
First Row—Haines, Hassey, Docket, Knepp, Bishop, Schoffstall, Heppner, Rupp.





Track 1930

Penn Relays	Seventh Place
Susquehanna 69	Delaware 57
Central Pennsylvania Collegiate Track Conference—Susquehanna and Drexel Tied for Class B Championship	
Susquehanna 70	Bucknell 56
Susquehanna 62	Juniata 64

ON APRIL 26th at Philadelphia, the Susquehanna University Relay Team inaugurated the current season. Captain Weliky, Johnston, Neiswenter, and Knouse represented the Little Crusaders at this event and placed seventh in a field of extremely fast competition.

The first dual meet of the season was held at Newark, Delaware, with the University of Delaware as hosts. This meet was close throughout and was not decided until the last event.

The highlight of the 1930 season was the C. P. C. T. C. held at Gettysburg, Pa. Susquehanna's cinder-artists entered the meet at the dark-horse and when the event terminated, were tied with Drexel for the Class B Championship.

Another feature in the Little Crusaders outstanding year was the 70-56 triumph over Bucknell. This proved to be a very close and fascinating meet and again was not decided until the last two events were run.

In the final dual meet of the season, Juniata defeated Susquehanna at Huntingdon, 64-62 on a wet and soft track.

Several records were shattered last year and it's no more than proper that we make mention of it now. In the discus, Joe Winters broke the standing record with a heave of 116 feet. Miller Gerhardt shattered the high-jump record, soaring over 5 feet 10 inches.

Credit is also due Manager John Rhine and Captain William Weliky. The latter was the most consistent point getter and through his efforts several meets were won.

The following men received the Varsity "S" in track: Captain Weliky, Manager Rhine, Carolan, Gerhardt, Glenn, Hartline, Johnston, Knouse, Meyers, Neiswenter, Reynolds, Shaffer, Swarm and Winters. Numerals: Coldren, Heim, Heppner, Knepp, Malasky and Rupp.





The 1931 Track Schedule

April	24-5	Penn Relays	away
May	2	Bucknell	home
May	9	Delaware	away
May	16	C. P. C. T. C.	home
May	23	Juniata	home



TENNIS

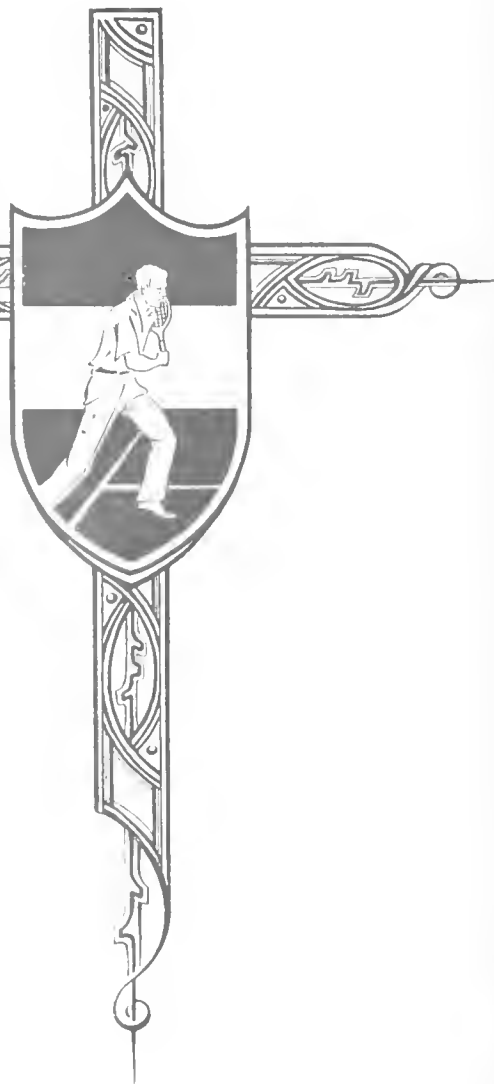

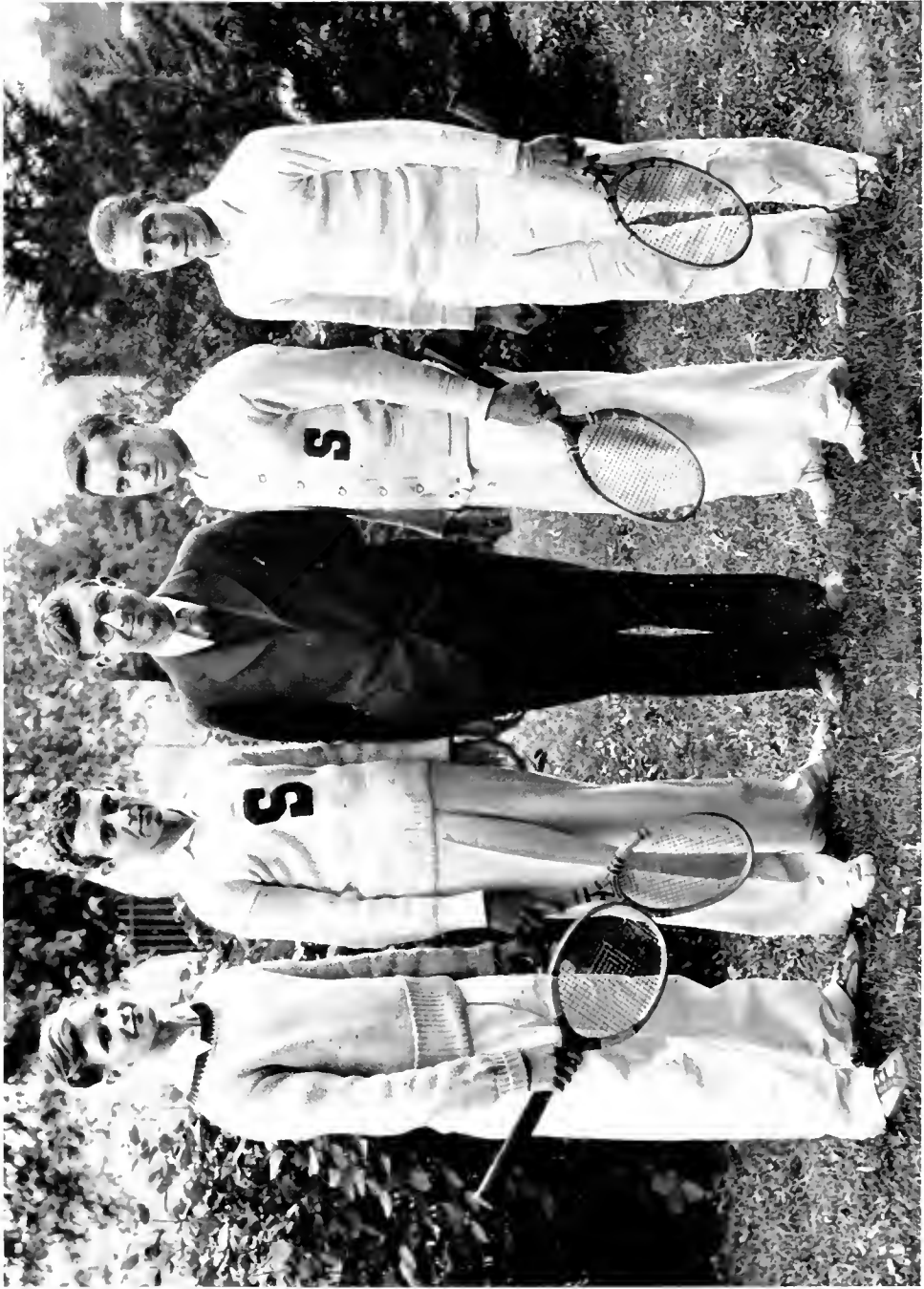

Left to Right - Petry, Kircofe, Ramsey, Speer, Burford.





Tennis 1930

Susquehanna	3	Juniata	3
Susquehanna	5	Washington	1
Susquehanna	3	Bucknell	3
Susquehanna	4	Juniata	2
Susquehanna	3	Bucknell	3
Susquehanna	Rain	Lebanon Valley	Rain

THE 1930 tennis team completed the most successful season in the history of the team. They did not experience a single defeat all year, winning three matches and tying a similar number.

This is Susquehanna's youngest sport and from the above record, seem to be making out with a great deal of success.

The following men made their letters in tennis last year: Captain Kiracofe, Manager Ramsey, Petry, Adams, Burford, and Speer.





The 1931 Tennis Schedule

May 1	Elizabethtown	home
May 2	Franklin & Marshall	away
May 6	Bucknell	away
May 13	Juniata	home
May 15	Elizabethtown	away
May 16	Lebanon Valley	away
May 20	Bucknell	home
May 22	Juniata	away
May 23	Penn State	away
May 30	Lebanon Valley	home



ACTIVITIES

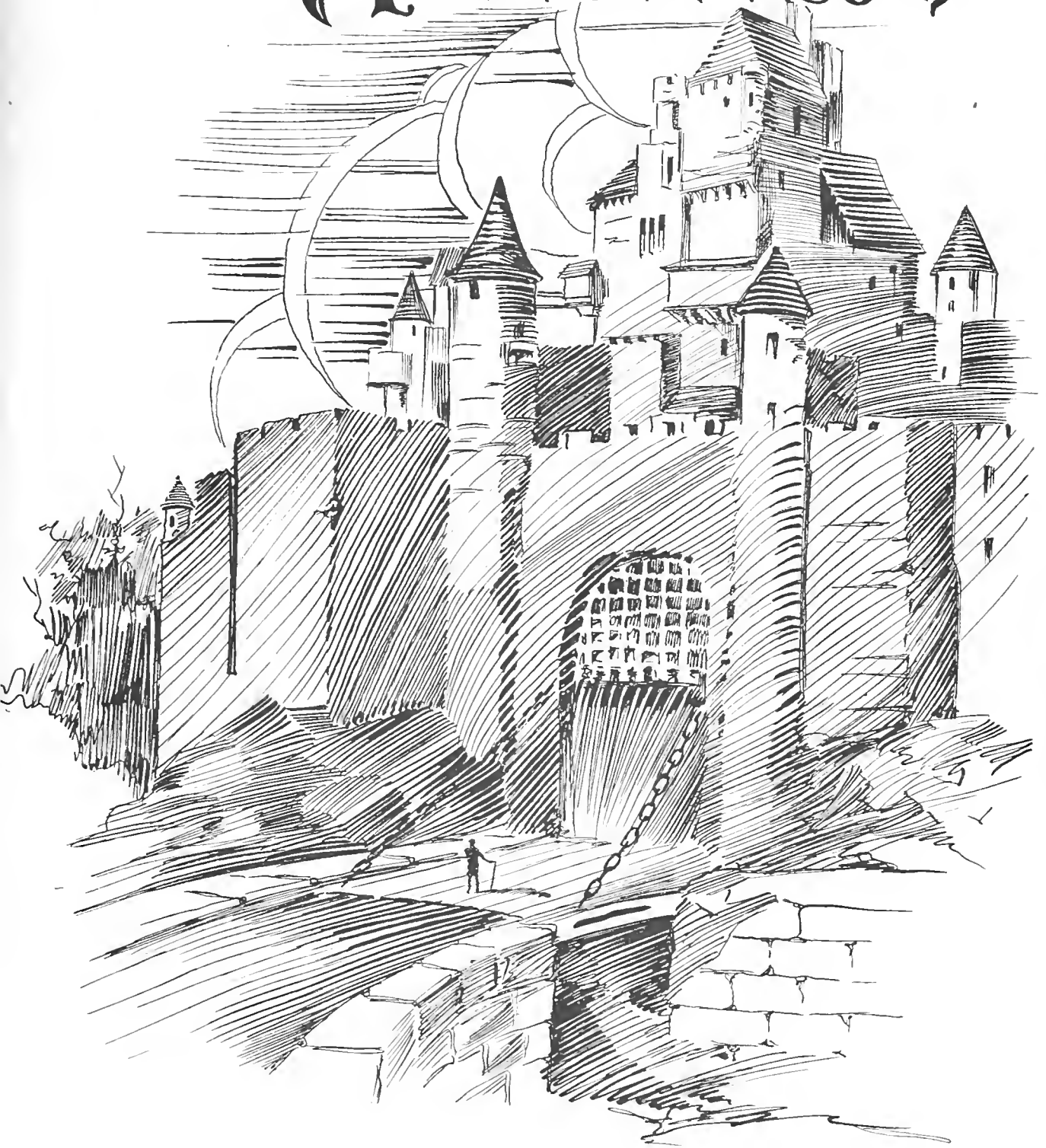

"THE CASTLE GATE STANDS OPEN NOW
AND THE WANDERER IS WELCOME TO THE HALL"



*Standing—Mayes, Wilson
Sitting—Hartman, Dunkelberger, Fairchild, Leese, Metzger*

Junior Prom

THE Junior Prom has since 1926 been included in the year's social calendar and has usually climaxed the May Day festivities. This year, however, the Junior Prom was held the evening of the C. P. C. T. C. Meet since the program for May Day is taking place in the evening. The general arrangements for the Prom are in the hands of a committee appointed by the President of the Junior Class. It is composed of the following members: Robert Hartmann, Chairman; Enza Wilson, Harriet Leese, Anna Dunkelberger, Forest Metzger, Lee Fairchild and Jared Mayes.





CONNETT

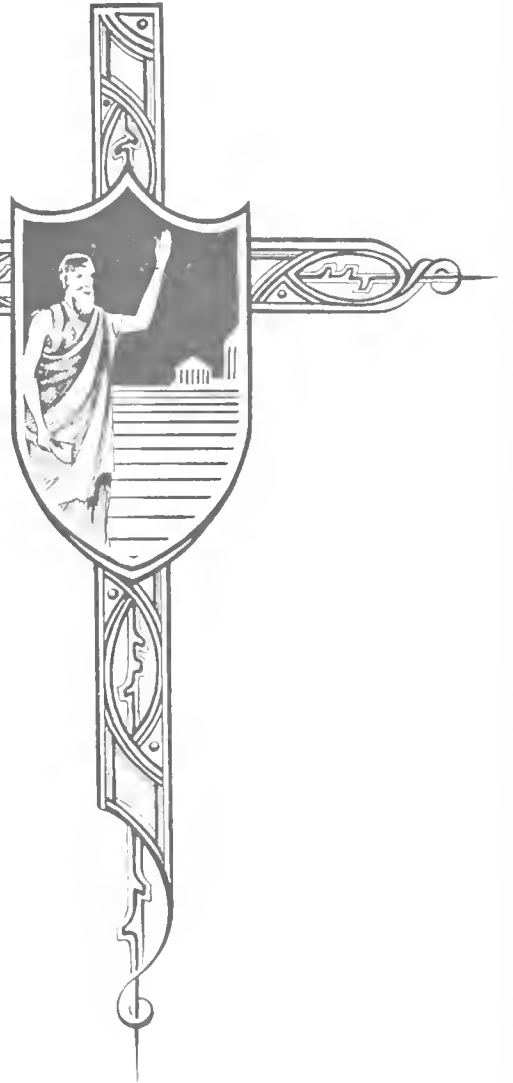



Standing—Rhoads, Keim, Gessner
Sitting—Shue, Crebs, Vorlage, Miller, Shaulis, Puckey, Markle

Women's Co-operative Council

President

ETHLYNNE MILLER

Vice-President

ELIZABETH VORLAGE

Treasurer

SARAH SHAULIS

Personnel

Miriam Keim
 Sarah Rhoads
 Dorothy Puckey
 Martha Gessner

Elizabeth Vorlage
 Margaret Markle
 Nellie Shue

Thelma Crebs
 Edith Frankenfield
 Sarah Shaulis
 Ethlynn Miller

WOMEN'S Co-operative Council was established on this campus, October 25, 1925. Miss Barbara De Reemer was first president and instigator in bringing this organization, which has proven a great step forward, toward bettering the living conditions in Seibert Hall and furthering the advancement of welfare of the college in general.

Miss Naome K. Hade, Dean of Women, who came to Susquehanna during the second year of co-operative government, has done much to perfect this system of government. It is hoped, however, by contact with similar and more mature governments in other colleges and universities, our local government will continue to improve, not only for its own cause but for the general standing of the college itself.





Standing—Schmidt, Kimmel, Adams, Knouse
Sitting—Haines, Rummel, Berger, Williams, Wolfe, Hazlett, Hartline

Men's Student Council

President

WILBUR E. BERGER

Vice-President
WILLIAM ADAMS

Treasurer
RENO KNOUSE

Secretary
HERBERT RUMMEL

Faculty Advisor
DR. F. WILLIAMS

THIS council consists of ten men, two representatives from each fraternity and two members from the non-fraternity group.

Its purpose is to help the student interests and to serve the general standing of the college itself. Thus the matters with which it deals are quite varied arising from the various phases of college life and its relation to the individual student.

One of the outstanding achievements during the past year was the presentation of a beautiful leather bound Bible to the college for use in its chapel services.



Standing—Knouse, Indkins, Wilks
Sitting—Minnig, Rummel, Senko, Wilmarth, Berger

Inter-Fraternity Council

President

JOHN SENKO

Treasurer

FRED W. WILKS

Vice-President

ARTHUR WILMARTH

Secretary

RUSSELL YOAS

THIS body was first organized in 1927-28 in order to create and maintain a more friendly relationship among the fraternities by a fair and honest consideration of the many problems which confront fraternity men as a group.

The membership is made up of eight men, two representatives from each fraternity.

Certain regulations regarding rushing and bidding are taken care of by this organization. The installation of a preferential bidding system was one of their first and most noteworthy achievements.





Standing—Leinbach, Weaverling, Schweitzer, Leisher
Sitting—Leitzel, Puckey, Alford, DeWire, Jacobs

Inter-Sorority Council

President

SIGNE ALFORD

Vice-President

BENETRICE DE WIRE

Secretary-Treasurer

DOROTHY PUCKLY

THIS group is similar to the Inter-Fraternity Council in aim and in composition. The Intersorority Council has been in existence for many years and through it a more congenial relationship is maintained among the sororities.

Nine women, three representing each sorority, make up this membership. The presidents and vice-presidents of the sororities automatically become members and the other representatives are chosen by election, by the individual group.

Through the efforts of this organization practically all sorority affairs have been of intersorority origin, thus increasing the spirit of co-operation.





PURIFICATIONS

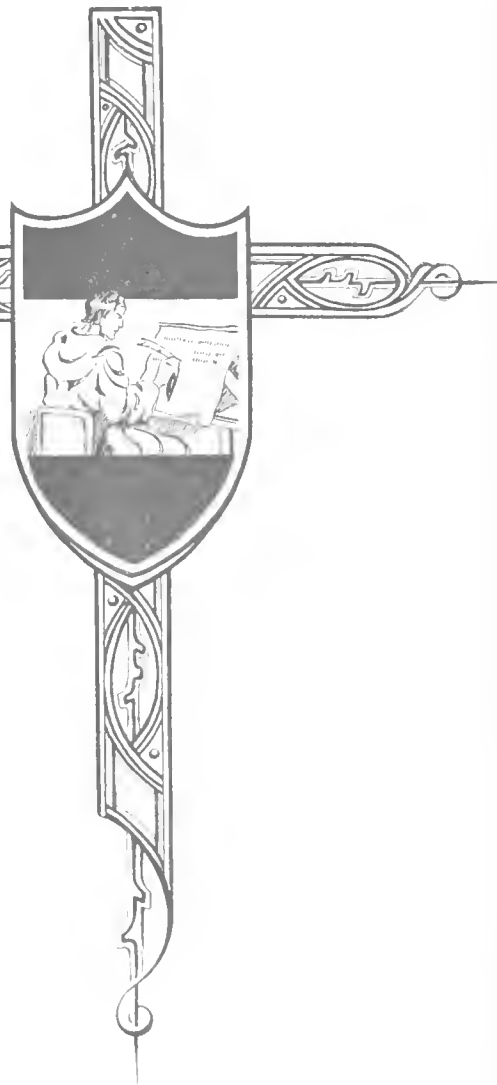



Standing—Hamel, Blough, Yoas, Minnick, Cruse, Graham, Wilson
Sitting—Hutchings, Worthington, Kindsvatter, Johnston, Kozak, Gemberling, Leisher

The Susquehanna

EDITORIAL STAFF

Editor-in-Chief

CLIFFORD W. JOHNSTON, '31

Managing Editor

ANDREW KOZAK, '32

Sports Editor

VERNON BLOUGH, '31

Alumni Editor

GRACE MINNIG, '32

Associate Editors

RUSSELL YOAS

Assistant on Reportorial Staff

LAIRD GEMBERLING, '33

Assistant Sports Writer

BRUCE WORTHINGTON, '33

News Editor

JOHN KINDSVATTER

Social Life Editor

MARY HUTCHINGS, '31

DANIEL GRAHAM

Conservatory of Music

DOROTHY LESHER, '31

Reporters

RUTH BERGSTRESSER, '34

PENX DIVELY, '34

WALTER RUCH, '34

WILLIAM MORROW, '34

JOHN OBERDORF, '34

DAISY REESE, '34

THE college weekly, THE SUSQUEHANNA, is a five column, four page paper published weekly by the Susquehanna Publishing Association, consisting of students and instructors.

Its purpose is to give in a concise form life at Susquehanna, and to keep the alumni and friends in touch with the news of the University.





Standing—Hassey, Dockey
Sitting—Kramer, Fisher, Berger, Fairchild

The Susquehanna

BUSINESS STAFF

Business Manager

WILLIAM BERGER, '31

Circulation Manager

LEE FAIRCHILD, '32

Advertising Manager

LAWRENCE FISHER, '32

JOHN HASSAY, '33

Assistants on Business Staff

SELON DOCKEY, '33

HAROLD KRAMER, '33

THE Business Staff is comprised of members of the three upper classes, usually students interested in the Business Courses. The Business Manager is selected by a gradual process of elimination, in the same manner as the Editor-in-Chief is chosen.





Standing—Fox, Brosius, Markle, Metzger, Miller, Minnick, Fink, Kozak, Witkop
Sitting—Leinbach, Norton, Leitzel, Kindsvatter, Weaverling, Wilks, Williamson

The Lanthorn

EDITORIAL STAFF

Editor-in-Chief

J. F. KINDSVATTER

Art Editor
 FRED W. WILKS

Assistant Art Editor
 HAROLD WITKOP

Lewis Fox
 Warren Hoffman
 Edna Williamson

Assistant Editor
 JANET K. LEITZEL

Associate Editors
 Anna Leinbach
 Margaret Fink
 Andrew Kozak
 Samuel Brosius

Athletic Editor
 FRED NORTON

Chief Statistician
 MARY WEAVERLING

Assistant Athletic Editor
 FOREST METZGER

Margaret Markle
 Marie Miller
 Grace Minnig

THE college Year Book or annual, THE LANTHORN, is issued by the members of the Junior class. It contains a complete record of college life, portrayed by pictures, prose and poetry.





Left to right—Hubbard, Neiswenter, Rummel, Fisher

The Lanthorn

BUSINESS STAFF

Business Manager
HERBERT RUMMEL

Assistant Business Manager
MERLE HUBBARD

Advertising Manager
LAWRENCE FISHER

Assistant Advertising Manager
WAYNE NEISWENTER

THE Business Staff is appointed by the Business Manager, who like the Editor and Art Editor is elected by the Junior class. The success of the publication depends upon the Business Staff as the financial aid necessary for a publication is taken care of by this staff.





The Student Handbook

THIS IS A YEARLY PUBLICATION PRINTED AND DISTRIBUTED BY THE Y. M. C. A. AND Y. W. C. A. OF THE UNIVERSITY.

THE BOOK CONTAINS INFORMATION CONCERNING THE VARIOUS DEPARTMENTS OF THE COLLEGE, THE BUILDINGS OF THE CAMPUS, THE CONSTITUTION AND BY-LAWS OF THE VARIOUS ORGANIZATIONS AND VARIOUS MATTERS OF INTEREST WHICH MAKES IT VALUABLE TO BOTH FRESHMEN AND UPPERCLASSMEN. THE STUDENTS RESPONSIBLE FOR THE HANDBOOK

THIS YEAR WERE ANDREW KOZAK,
EDITOR, AND LEE FAIRCHILD,
BUSINESS MANAGER



Waste

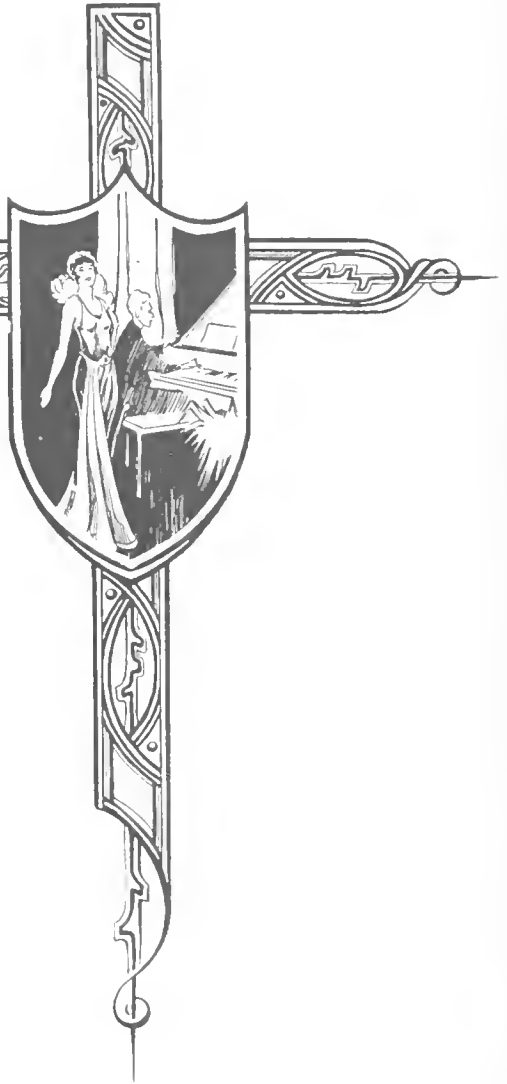



Third row—Minnig, Gelnett, Coleman, Wittig, Devers, Ballentine, Swarm
 Second row—Nicodemus, Strandquest, Berger, Hess, Oberdorf, Fisher, Legacy
 First row—Lohr, Olson, Norton, Kroeck, Stevens, Weliky, Fisher, Metzger, McNally

Men's Glee Club

Director

PROFESSOR FREDERICK C. STEVENS

Student Director

MR. CHARLES E. KROECK

Stage Manager

MR. WILLIAM SWARM

Accompanist

MR. ROBERT McNALLY

Business Manager

MR. LAWRENCE C. FISHER

First Tenors

Lawrence Fisher

Ray Minnieh

Roscoe Fisher

John Ballentine

Chester Beam

Second Tenors

Bryce Nicodemus

F. Leonard Olson

William J. Weliky

William Swarm

Walter D. Strandquest

First Basses

Charles E. Kroeck

Forrest Metzger

Paul Freed

Harold Gelnett

C. W. Coleman

Second Basses

George Hess

Ralph Lohr

Fred Norton

Wilber Berger

OFFICERS

President

CHARLES E. KROECK

Secretary

F. LEONARD OLSON

Assistant Business Manager

FORREST E. METZGER

Treasurer

FRED L. NORTON

Vice-President

WILLIAM J. WELIKY





Fourth Row—Plummer, Peiffer, Shively, Messner, Williams, Mrs. Rogers, Long, Wingard, Bittner, Gentzler, Ide,
Third Row—Miller, Hoey, LaHaza, Puckey, Michaels, Moody, Rowe, Kanyuck, Stambaugh, Steininger,
Second Row—Jarrett, Matter, Martz, Wyman, Leinbach, Leisher, Wagner, Maurey, Hummel, Long,
First Row—Mengel, Phillips, Kline, Stenger, Dunkleberger, Moody, Weaverling, Benfer, Markle.

Ladies' Choral Club

Accompanist
MISS VIRGINIA MOODY

Musical Director
MRS. BERTHA RODGERS
PERSONNEL
First Sopranos

Stage Director
MISS DOROTHY REEDER

Kathryn Bittner
Beatrice Gentzler
Anna Leinbach, Secretary
Dorothy Leisher
Ruth Maurey, Business Manager
Margaret Markle, Vice-President

Marjorie Michael
Dorothy Puckey, Treasurer
Josephine Pifer
Ruth Plummer
Madeline Steininger, Librarian
Beryl Wyman

Second Sopranos
Anna Dunkelberger
Isabella Horn
Mary Hummel
Margaret Ide, Wardrobe Mistress
Marion Long
Andra Martz
Winifred Matter
Harriet Miller

Virginia Moody, President
Anna Gage Moody
Irene Mengel
Grace Rowe
Beatrice Shively
Lenora Stenger
Isabelle Wagner
Margaret Williams

Josephine Hoy
Kathryn Jarrett
Frances Kline
Arline Kanyuck

Contraltos
Elizabeth Long
Mary La Haza
Myrtle Messner
Frances Stambaugh, Stage Manager

Aberdeen Phillips
Bertha Rodgers
Adeline Wingard
Mary Weaverling





Third Row—Klausner, Hohman, McNally, Kozak, Newcomer, Irvine.
Second Row—Dively, Vallentine, Oberdorf, Bennardi, Meyers, Rowe, Gelnett.
First Row—Johnston, Minnich, Haines, Oberdorf, Strandquest, Nicodemus, Coleman,
 Hutchinson, Allison.

Susquehanna University Band

Director
 PROF. ELROSS ALLISON

President
 BRYCE NICODEMUS

Secretary
 RAY MINICH

Vice-President
 WALTER STRANDQUEST

Treasurer
 PAUL HAINES

Frank Bennardi
 John Ballentine

Trumpets
 Penn Dively
 Herbert Hohman

Ray Minich
 Paul Haines

Hugh Brininger
 William Pursel

Clarinets

Richard Shade
 Lloyd Swartz

Alvin Barber

Trombones

Harold Gelnett

Charles Coleman

Saxophones
 Edger Hutchinson

Hermen Klausner

Bryce Nicodemus

Drums
 Reed Speer

Walter Strandquest

Cymbals
 Robert McNally

Bass Horns
 Paul Freed
 Andrew Kozak





Standing—Kozak, McNally, Dively, Bennardi, Berkey, Brungart, Guss, Foltz, Allison, Shade, Oberdorf, Hemphill.
Seated—Leese, Metzger, Senko, Hartman, Watkins, Beam, Adams, Hartline, Arbogast, Michaels, Moody, Markle, Shue, Strandquest, Minnich, Leinbach, Lizdas, Oberdorf, Landenslager, Yagel.

Susquehanna University Orchestra

Director
 PROF. HEMPHILL

President
 MARGARET MARKLE

Secretary
 ANNA LEINBACH

Vice-President
 ANDREW KOZAK

Treasurer
 CHESTER BEAM

PERSONNEL

First Violins

William Adams
 Mildred Arbogast
 Chester Beam
 Paul Hartline

Robert Hartman
 Harriet Leese
 Walter Metzger

Ann Gage Moody
 Richard Michaels
 John Senko
 Ray Watkins

Second Violins

Anna Leinbach
 Diana Lizdas

Margaret Markle
 George Oberdorf
 Nellie Shue

Walter Strandquest
 Marguerite Yagel

Clarinet
 Richard Shade

Viola
 Ray Minich

Trumpets
 F. Bennardi
 Penn Dively
 Hollis Berky

Violoncellos
 Lois Brungart
 Mable Foltz
 Helen Hall

Double Bass
 Andrew Kozak

Drums
 John Oberdorf

Organ
 Prof. Elrose Allison

Pianist
 Robert McNally





Star Course

THE STAR COURSE brings to Susquehanna's campus every year for the enjoyment of the community and town a series of colorful artists in the musical world, dramatic talent, and lecturers of superior quality. The program for the year was as follows:

Monday—October 27, 1930

Musical Play—"The Violin Maker of Cremona"

Monday—November 17, 1930

The Durrell String Quartet and Baritone

Monday—December 8, 1930

Lecture—Pictures

"The Epic of Everett—Capt. J. Noel"

Monday—February 16, 1931

Lecture—U. S. Senator, S. W. Brookhart

Monday—March 16, 1931

Edgar Shelton, Pianist

Phradic Wells, Soprano

Tuesday—April 14, 1931

University Orchestra and soloist



ORGANIZATIONS

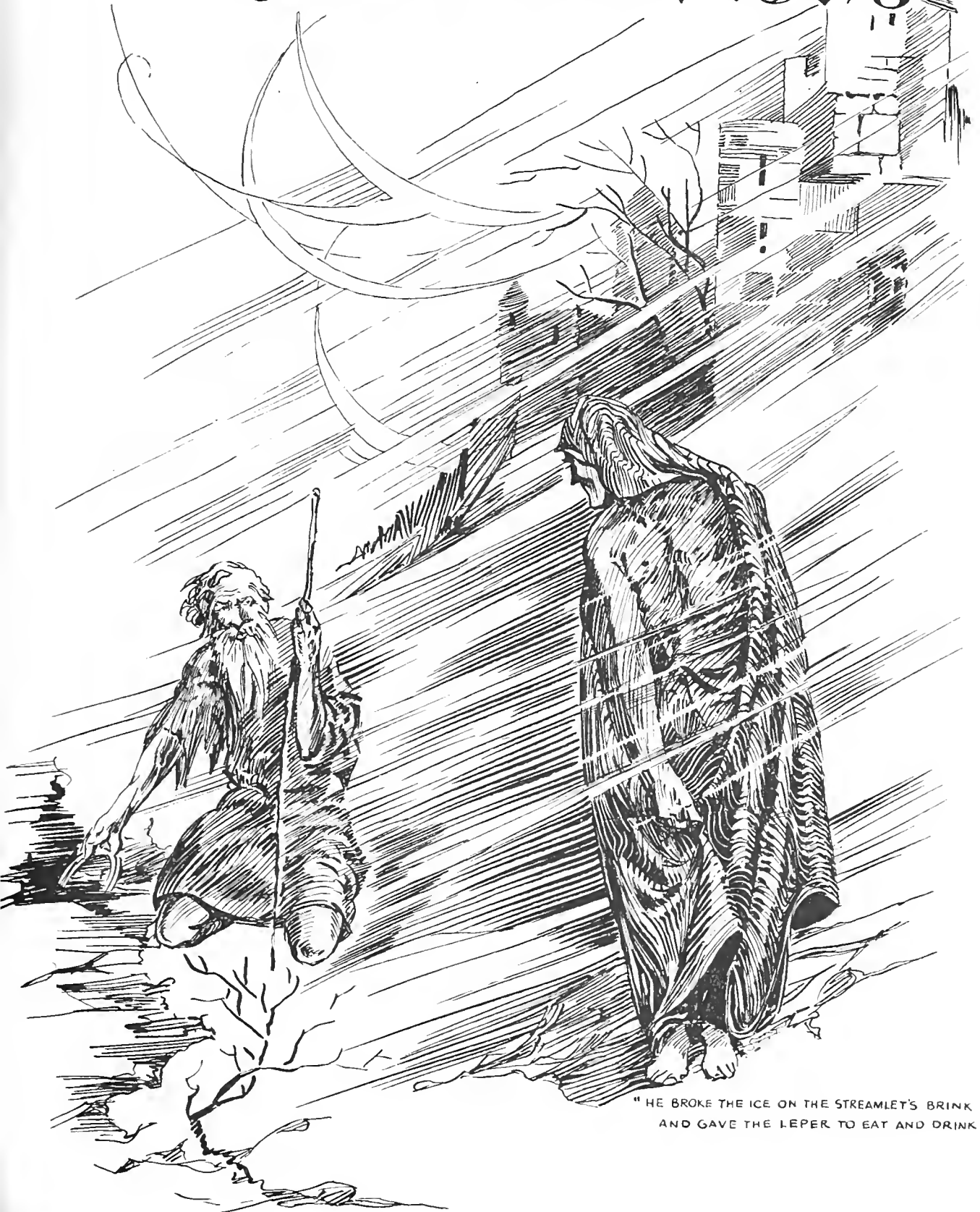

" HE BROKE THE ICE ON THE STREAMLET'S BRINK
AND GAVE THE LEPER TO EAT AND DRINK "

SOCIETIES

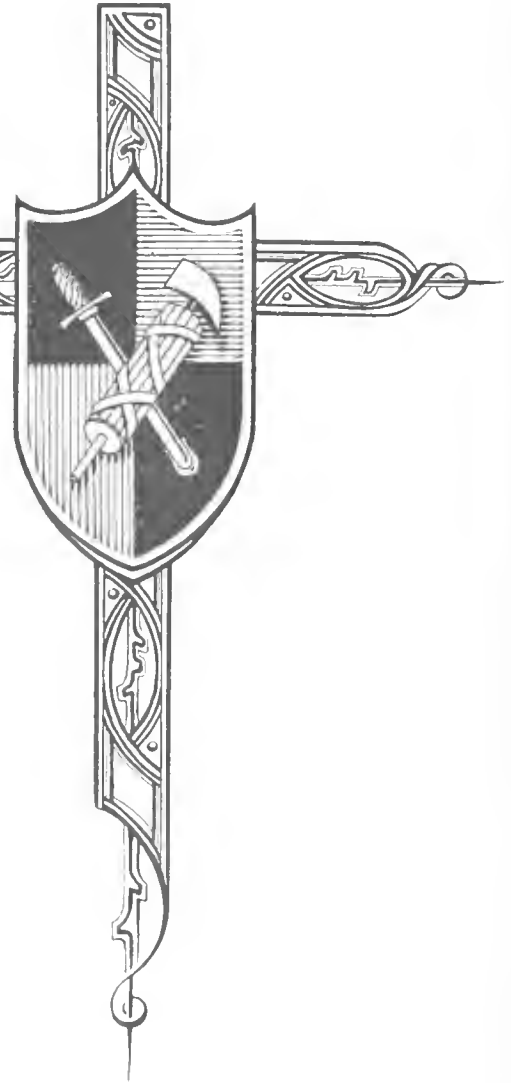



Standing—Kozak, Fairchild, Schmidt, Sasaman, Kindsvatter, Brosius,
Seated—Berger, Sala, Seiber, Ahl, Fox, Hohman, Hartline.

Y. M. C. A.

OFFICERS

President

H. WILSON SIEBER

Vice-President
 LEWIS R. FOX

Secretary

ROBERT R. SALA

Treasurer
 ROBERT H. HOHMAN

Faculty Advisors

DR. G. MORRIS SMITH

DR. AUGUSTUS W. AHL

Committee Chairmen

Vespers, SAMUEL B. BROSIOUS, ANDREW
 KOZAK

Deputation, LEE M. FAIRCCHILD

Membership, JOHN F. KINDSVATTER

Special Work, IRA C. SASSAMAN

Religious Work, HERBERT H. SCHMIDT

Publicity, WILBUR E. BERGER
 Social, PAUL W. HARTLINE

THE Y. M. C. A. is a union of students which has for its purpose the development of a well-balanced life through Christ. The "Y" sponsors many activities, always putting Christ in the center. Some of these activities are: Vesper services every Sabbath evening in co-operation with the Y. W. C. A., mid-week prayer meeting services, Sabbath evening Bible discussion groups, Sunday school class, deputation teams, socials, plays, entertainments, and the bringing of special speakers to the campus.

During Freshman Week the members of the cabinet return to school before the Freshmen to prepare a reception for them and during Freshman Week they help to make them acquainted with the ways of college life.





Standing— Weaverling, Kaunuek, Sell, Rhoads, Maurey
Seated— Leinbach, Lehman, Miller, Sarver, Ellmore, Williamson, Leitzel.

Y. W. C. A.

OFFICERS

President

INEZ SARVER

Secretary

MARIE MBLER

Faculty Advisors

MISS ALLISON

Chairmen of Committees

Program, JANET LEITZEL
 Membership, SARA RHOADS
 Social, LUCILLE LEHMAN
 Vesper, FLORA ELLMORE

Treasurer

ANNA LEINBACH

MRS. KRETSCHMANN

Vespets, EDNA WILLIAMSON
 Publicity, RUTH MAUREY
 World Fellowship, MARY WEAVERLING
 Pianist, ARIENE KAUNUEK

THE Y. W. C. A. has proved itself a very active and beneficial organization. It aims to give the co-ed an all around life by sponsoring a variety of activities.

During Freshman Week the Y. W. C. A. helped in entertaining and aiding the Freshmen to feel more at home.

Vesper services in co-operation with the Y. W. C. A. are conducted each Sunday evening.

A number of plays and entertainments were sponsored by the Y. W. C. A. during the year.





Standing—Fairchild, Schmidt, Sala, Seiber, Irvine, Shaffer, Suter,
Seated—Wittig, Brosius, Lohr, Fox, Kindsvatter, Hohman, Hartline.

The Pre-Theological Club

President

LEWIS R. FOX

Vice-President
PAUL HARTLINE

Secretary

RALPH LOHR

Faculty Advisor
DR. A. W. AHL

THE Pre-Theological Club is an organization which brings together those students who are looking forward to the gospel ministry. The aim of the club is to foster the spiritual life on the campus.

The club holds monthly meetings at which time topics of interest to ministerial students are discussed. Faculty members and ministers are frequently invited to speak to this group which is open to all those anticipating the ministry.





Third Row—Reichenbach, Bennardi, Malasky, James, Nicodemus, Fisher, Rachunis, Devers, Donnell, Salem, Stahlman.
Second Row—Gianto, Fisher, Ellmore, Foltz, Lizdas, Pearl, Andrews, Moody, Graf, Metzger, Sala.
First Row—Haines, Orlando, Buckley, Coldren, Dr. Fisher, Dr. Surface, Clark, Gelnett, Sarver, Hutter, Norton.

Science Club

President
GELNN CLARK

Vice-President
SMITH COLDREN
Faculty Advisor
DR. FISHER

Secretary-Treasurer
HAROLD GELNETT
Faculty Advisor
DR. SURFACE

THE Science Club was organized in 1920 through the efforts of Dr. H. A. Surface and Dr. George E. Fisher. The purpose of the club is to further popular interest in scientific investigation and help especially those students engaged in study in the field of science to a clear understanding and a more intimate acquaintance in this field of thought.

Since the printing of the above paragraph, membership to the club is extended on an honor basis. In order to be eligible a student must have at least twelve hours credit in sciences and a "B" average in these respective courses. Henceforth this club shall be known as the Honor Science Club.





*Third Row—Sala, James,
Second Row—Brosius, Lorb, Schmidt, Wolfe, Swarm, Hartline,
First Row—Royer, Seiber, Fox, Ahl, Kindsvatter, Shaffer, Hohman,
Carl, Schlagel.*

Phi Kappa

President
LEWIS R. FOX

Vice-President
JOHN KINDSVATTER

Treasurer
MAURICE SHAEFFER

Secretary
WILSON SEIBER

Faculty Advisor
DR. A. W. AHL

PHI KAPPA is a local honorary society for Greek students. It was organized in the spring of 1930, with the help of Dr. A. William Ahl. It is an organization for the lovers of things Greek and fosters activities in this line. Pins have been secured in the shape of a key indicating that the wearer is trying to unlock the stores of Greek learning.





Fourth Row—Ellmore, Lizdas, Andrews, Worthington, Wingard, Senko, Miller, Moody, Paine,
Third Row—Olshefsky, Miller, Bolich, Yagel, Minnig, Plummer, Fultz, Vorlage, Hutter,
Second Row—Reese, Buckley, Leitzel, Allison, DeWire, Mummaw, Bergstresser,
First Row—Baird, Miller, Orlando, Shaulis, Benfer, Fink.

French Club

President

BEATRICE DE WIRE

Vice-President
MARGARET FINK

Treasurer
SARA SHAULIS

Secretary
ELIZABETH VORLAGE

Faculty Advisor
MISS ALLISON

IN THE fall of 1929 a group of French students, interested in securing a better knowledge of the French language, met and a club was organized. Since then "Le Cercle Francais" has grown steadily and has done much to promote an interest in this language. By means of interesting plays, songs, games and social functions, those who desire to do so may increase their understanding by speaking and hearing the language.



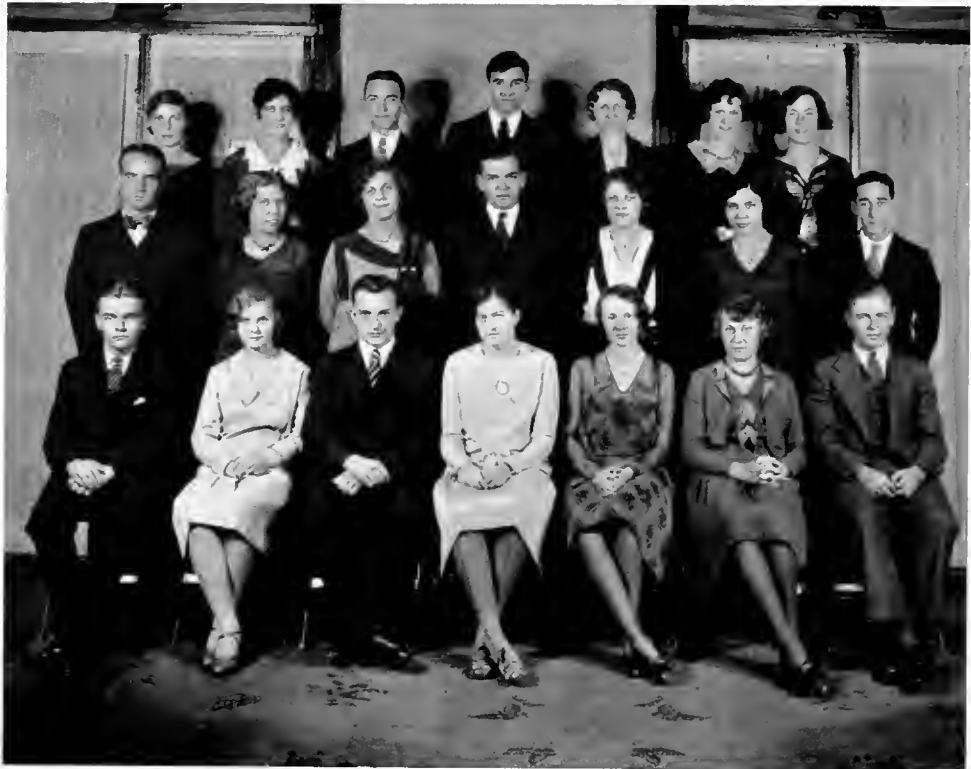

*Third Row—Lehman, Leese, Knepp, Rummel, Crebs, Hoover, Stephens,
Second Row—Fairchild, Meyer, Wilson, Metzger, Potter, Esbenshade, Stroup,
First Row—Dockey, Baird, Edwards, Irving, Sheriff, Gessner, Worthington.*

Spanish Club

President

PAUL EDWARDS

Vice-President

MISS ELEANOR SHERIFF

Secretary

MISS LENA BAIRD

Treasurer

MISS MARTHA GESSNER

THE Spanish Club is one of the newer organizations of the campus but has been fast growing in popularity among the Spanish students. It was organized on November 7, 1929, under the supervision of Miss Lucy T. Irving. At that time H. Rummel was elected president of the club; L. Fairchild, vice-president; Miss L. Baird, secretary; C. Yon, treasurer.

Since then besides its business meetings the club has enjoyed many social programs which have included plays, games, music and likes.





Third Row—Gianti, Lohr, Hassey.
Second Row—Fox, James, Kein, Weaverling, Sala, Pascoe.
First Row—Sarver, Schweitzer, Walborn, Gilbert, Geisel, Hausman, Gessner.

German Club

President

ANDREW KOZAK

Vice-President
ESTHER GEISEL

Treasurer
WILLIAM AHL

Secretary

MARIANNA WALBORN

Faculty Advisor

PROF. R. W. GILBERT

THE German Club was organized this year, under the direction of Professor R. W. Gilbert, to create interest in German language and Literature. The club has proven of valuable service not only in affording entertainment, but in granting students an opportunity for developing a vocabulary by the use of the German language in an atmosphere different than that in the class room.





*Third Row—Pascoe, McKelvey, Graykowskie, Rensko, Zimlicki, Maimon.
 Second Row—Rudowski, Gallagher, Paralis, Leese, Petrucci, Gemberling, Kowalchic.
 First Row—Dively, Rubis, Moff, Gianti.*

The Sadler Pre-Legal Society

President
 GEORGE PARALIS

Vice-President
 LAIRD GEMBERLING

Treasurer
 JAMES PETRUCCI

Secretary
 DONALD STEELE

Faculty Advisor
 DR. LEESI

THIS society, named in honor of Chief Justice Sylvester B. Sadler of the Supreme Court of Pennsylvania, was organized during the year 1927-1928 by a group of students contemplating law as a profession. The purpose of the club is to create an interest in the study of law.

Interesting programs are prepared and lectures of an educational type are delivered at every meeting. Material relating to the legal profession is obtained for use of the members to enable those who are members to better prepare themselves for the profession.





Third Row—Stroup, Norton, Swarm, Glenn, Fairchild, Palmer, Carolan, Shaffer, Hartline, Malasky.
Second Row—Myers, Spront, Speigelmeyer, Neiswenter, Adams, Speer, Knouse, Herman, Anchinity, Rummel.
First Row—Garman, Wolfe, Johnston, Berger, Donnell, Weliky, Paralis, Barber, Moser.

Varsity "S" Club

THE membership of the Varsity "S" Club is composed of those who have won their letter in any Varsity sport.

For several years the Varsity "S" Club was one of the outstanding organizations of the campus. During 1924 and 1925 this organization was exceedingly active and it was at this time that the beautiful gates at the entrance to the athletic field were made possible through the efforts of this club. The structure stands as a monument to the labors of this body of athletes.

The chief purpose of the club is to keep the letter men together and to show deference and hospitality to visiting teams.





*Third Row—Jones, Baird, Vorlage, Fink, Hoover, Schweitzer, Sarver, Leitzel.
Second Row—Geisel, DeWire, Camerer, Loese, Crebs, Shue, Gessner, Sheriff.
First Row—Hutchings, Walborn, Lehman, Keim, Lizdas, Moody, Maurey.*

Woman's Athletic Club

President
MIRIAM KEIM

Vice-President
LUCILLE LEHMAN

Secretary-Treasurer
DIANA LIZDAS

THE Woman's Athletic Club was organized September 29, 1930. Its membership consists of the girls who have been awarded either their letters or numerals for participating in interclass athletic events. The purpose of the club is to stimulate a general interest in girl's athletics at Susquehanna and to regulate the girl's interclass sports.



FRATERNITES

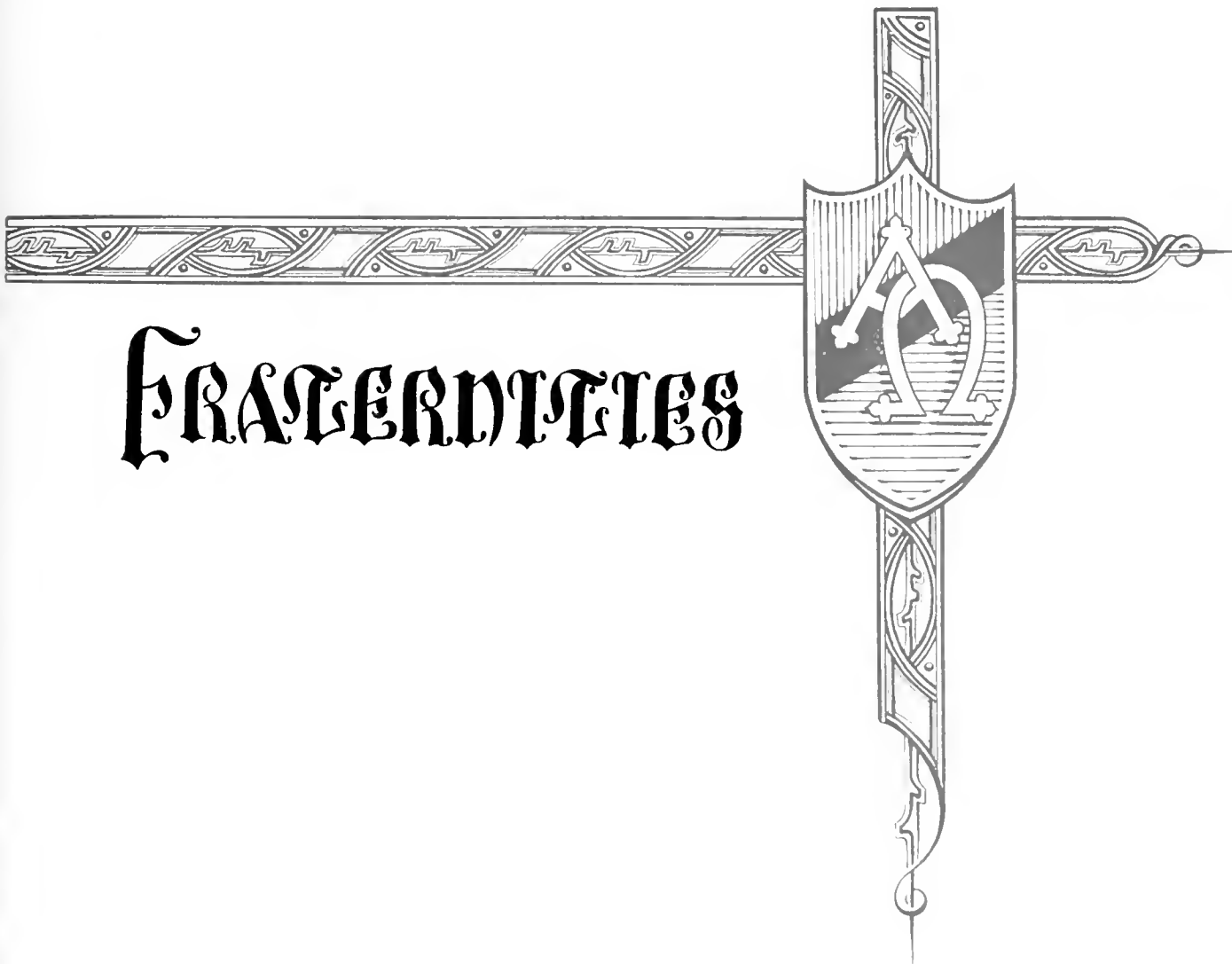



*Fourth row—Myers, Garman, Clark, Kozak, Burford, Doebler, Edwards, Shilling
Third row—Herman, Royer, Hubbard, Hess, Barber, Hartman, Adams, Legacy, Glenn, Mayes
Second row—Neiswenter, Speigelmeyer, Speer, Rummel, Sassaman, Hudkins, Coldren,
Leshner, Steele
First row—Swann, Salem, Bingaman, Brubaker, Yoas, Lukehart, Johnston, Malasky,
Dommel, Graham*





Bond and Key Club

Chartered 1914

309 Walnut Street

PERSONNEL

Seminary

Adam Bingaman

Harold Doebler

Russell Shilling

Seniors

Alvin Barber
Walter Burford
Glenn Clark
Robert Donnel
Alton German

Daniel Graham
William Hermann
Winfield Hudkins
Clifford Johnston
Donald Leshner

Howard Lukehart
John Salem
Ira Sassaman
Russell Yoas

Juniors

William Adams
James Brubraker
Smith Coldren
Harold Glenn
Robert Hartman

George Hess
Merle Hubbard
Andrew Kozak
Lewis Legacy
Frank Malasky

Wayne Neiswenter
Herbert Rummel
Reed Speer
Herbert Spigelmyer

Sophomores

William Ahl
Paul Edwards

Jared Mayes
John Myers
William Royer

Donald Steele
William Swarn

Pledges

Paul Amman
Harry Carl
Penn Dively
Paul Fisher
Thomas Fruechey

Hugh Handford
Herman Klausner
William Marrow
Hollis Muir
John Oberdorf

Robert Reeder
Lee Rishel
Jeraul Schlegal
Jay Worthington



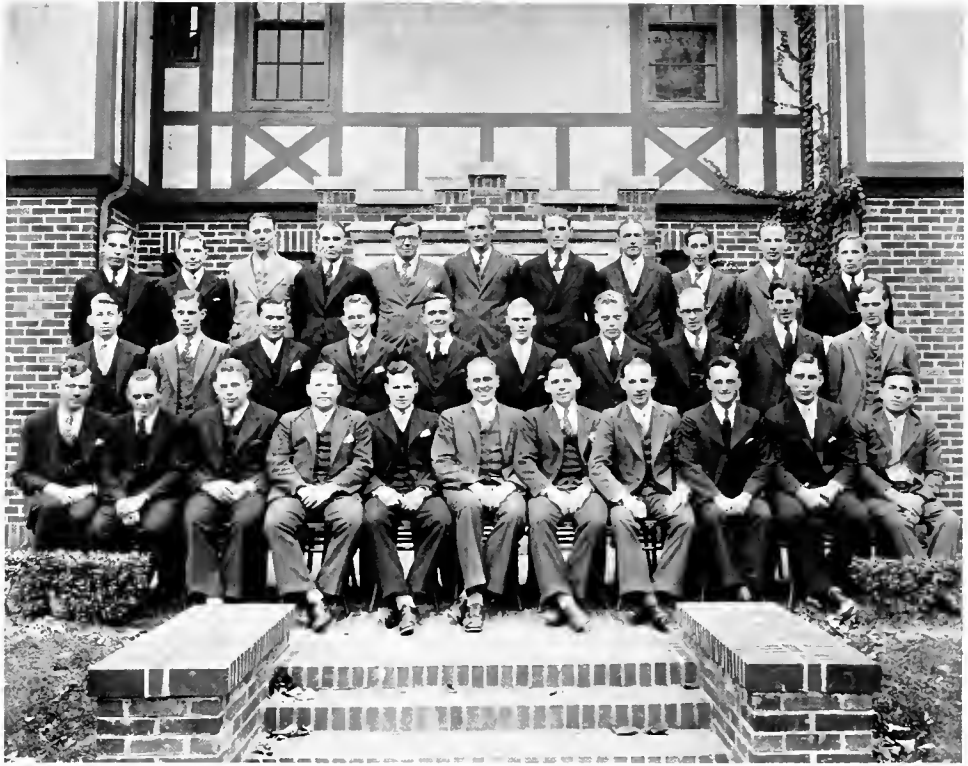

Third row—Witkop, Fox, Fisher, Strandquest, Hoffman, Palmer, Carolan, McGeehan,
Stroup, Rhoads, Kindsvatter
Second row—Olson, Watkins, Metzger, Norton, Fisher, Harvey, Fenstermacher,
Wilks, Sunday, Greeves
First row—Sieber, Scott, Berger, Kroeck, Schmidt, Bedford, Auchmuty, Scharfe,
Weliky, Moser, Blough





MU ALPHA CHAPTER
OF
Phi Mu Delta

Local Chapter Chartered 1924

306 Walnut Street

PERSONNEL

Semiary

Luke A. Rhoades

Park Wagenbach

Seniors

Lloyd Bedford
Wilbur Berger
Vernon Blough
Randolph Harvey

Charles Kroeck
George Moser
Richard Scharfe
Herbert Schmidt

Raymond Scott
Wilson Seiber
William Weliky
Josiah Winters

Juniors

Jack Auchmuty
Glenroy Bishop
Lee Fairchild
Herman Fenstermacher
Lawrence Fisher
Lloyd Foltz

Lewis Fox
John Greaves
Warren Hoffman
John Kindsvatier
Forrest Metzger
Fred Norton

Leonard Olson
Charles Palmer
Walter Strandquest
Charles Stroup
Harold Sunday
Fred Wilks
Harold Witkop

Sophomores

John Ballentine
William Carolan

Roscoe Fisher
Robert McGeehan

Jack Petry
Ray Watkins

Pledges

Edwin Clapper
Edger Hutchison
Nelson Gray

Martin Graykowskie
Quinto Gianti
Kenneth James
Albert Meyer

William Pursel
Harold Rowe
Clifford Slotterbach



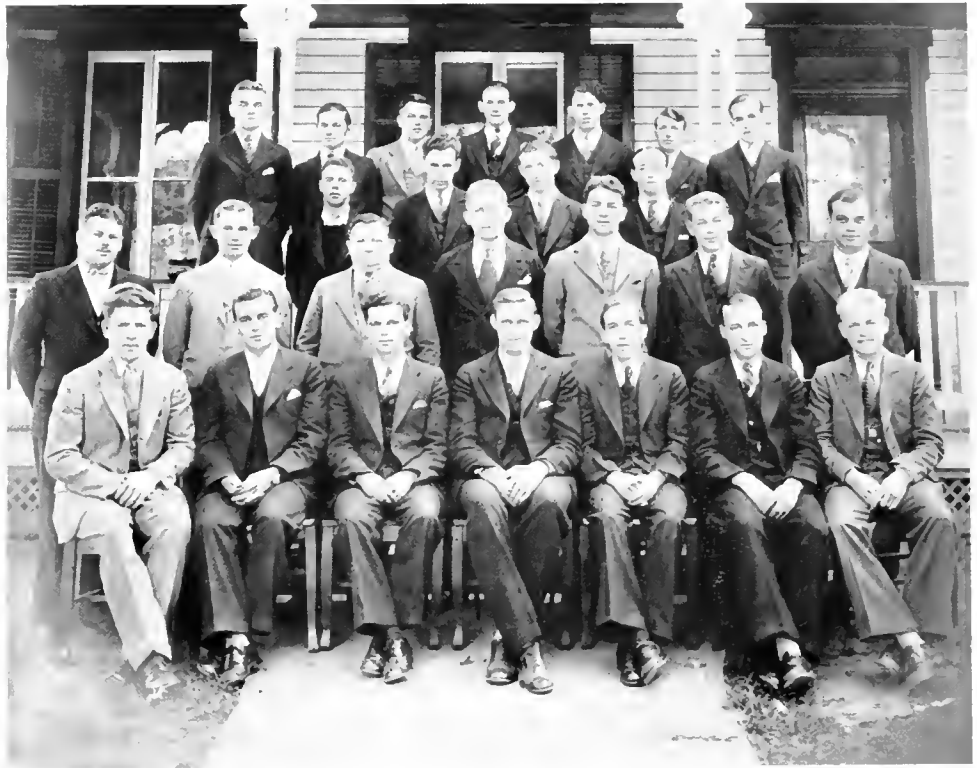

*Fourth row—Dockey, McNally, Swartz, Kramer, Extrom, Holman, Gemberling
Third row—Carl, Hamel, Cruse, Geisweit
Second row—Crabtree, Hassey, Wilson, Nicodemus, Paris, Schoffstall, Sprout
First row—Shaffer, Senko, Dorshimer, McCormick, Stevens, Hazlett, Knouse*





Epsilon Sigma

Chartered 1924

401 Walnut Street

PERSONNEL

Seniors

William Crabtree
Nevin Dorshimer
William Hazlett

Reno Knouse
Frank McCormick

Frank Paris
John Senko
Charles Stephens

Juniors

Herbert Hohman

Russell Sprout
Maurice Shaffer

Lewis Swartz

Sophomores

Fred Carl
Harrison Cruise
Selon Dockey

John Extrom
Charles Geisweit
Laird Gemberling
Kenneth Hamel

John Hassey
Harold Kramer
John Schoftall

Pledges

Benton Anderson
James Grove
Joseph Kapic

Charles Keller
George Kenty
Nelson King

Daniel McKelvey
Daniel McMullan
Edwin Schindler



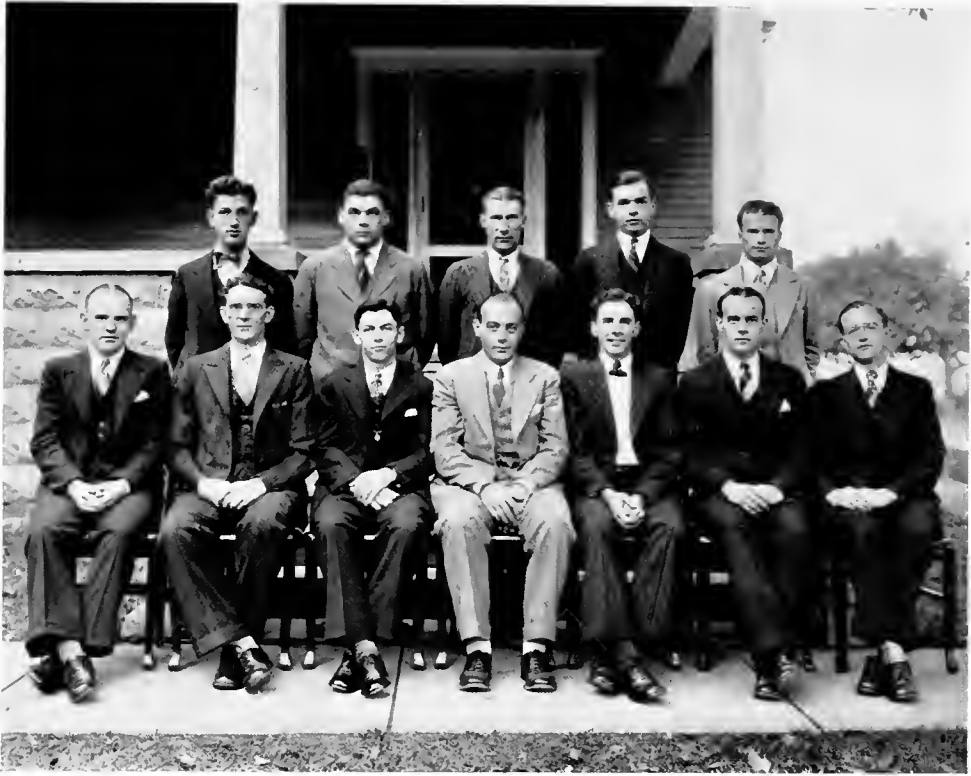

*Second row—Witmer, Wentzel, Reichenbach, Metzger, Minnich
First row—Brosius, Kimmel, Haines, Foulkrod, Wilmarth, Fisher, Gelnett*





PHI EPSILON CHAPTER

OF

Phi Lambda Theta

Chartered 1928

400 Pine Street

PERSONNEL

Seniors

Norman Brought
Fred Fisher
Walter Foulkrod
Paul Freed

Harold Gelnett
David Graybill
Paul Haines
Hiles Herrold
Meril Knepp

Harold Kimmel
Leroy Orwig
Marion Reichenbach
Ben Wirt

Juniors

Samuel Brosius

Ray Minnich
Arthur Wilmarth

Kernit Witmer

Sophomores

Walter Metzger

George Wentzel

Robert Sala

Pledges

James Bonsall
Marlin Bottiger
Charles Coleman

Ernest Huston
Richard Krear
Calvin Naugle
Walter Ruch

Lloyd Swartz
Marand Swartz
Russell Sheetz





Third Row—Clark, Maurey, Haines,
Second Row—Keim, Foulkrod, Wood, Schmidt, Moody,
First Row—Follmer, Dunkelberger, Woodruff, Kretschman, Brungart, Sadler, Manhart.

Π Γ Μ

President
HERBERT SCHMIDT

Vice-President
MIRIAM KEIM

Secretary-Treasurer
DR. T. W. KRETSCHMAN

Π Γ Μ is the National Social Science Honor Society, founded December 1, 1924, having for its object, "to encourage and reward the undergraduate study of social science." The term "social science" is used in the broadest sense possible.

This society consists of forty-five chapters organized in colleges and universities throughout the United States.

Pennsylvania Gamma Chapter of Susquehanna University was organized May 9, 1927; and it was formally installed June 6, 1927.

Membership in the society is attained through election by the Faculty members of the Chapter. About ten members of the Junior Class are elected annually, at the close of the Junior year. The members practically elect themselves; they must manifest special interest in social science, carry at least twenty hours in social science studies, be of good character, and have a satisfactory general scholastic standing.





Left to Right—Wilson, Shue, Foulkrod, Wood, Fisher, Weaverling, Seiber.

Tau Kappa Alpha

President

S. WALTER FOULKROD

Secretary-Treasurer

CORINDA M. SELL

Faculty Sponsor

DR. GEORGE N. WOOD

Men's Manager

LAWRENCE C. FISHER

Girls' Manager

MARY WEAVERLING

THE Susquehanna Chapter of Tau Kappa Alpha, National Forensic Fraternity, was organized January 18, 1930. The petition for membership was presented by teams of 1928-29.

Tau Kappa Alpha at present has over 100 chapters throughout different colleges and universities in the United States. It was organized at the University of Indiana in 1908. Those who are interested in debating work indeed have a fine goal for which to strive.





SORTITES

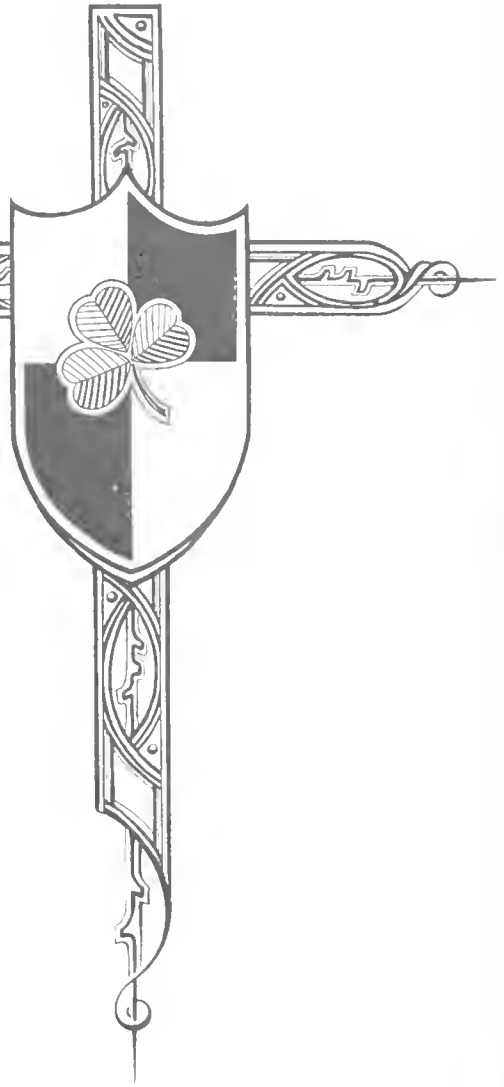



*Third row—Mumaw, Williamson, Leitzel
Second row—Wardrop, Potter, Wilson, Forcey, Phillips, Vorlage
First row—Culp, Swape, Jacobs, Alford, Camerer, Sheriff, Rhoads*





Omega Delta Sigma

CHARTERED 1917

OFFICERS

President

SIGNE ALFORD

Vice-President
RUTH JACOBS

Treasurer
MURILL CAMERER

Secretary

ELEANOR SHERIFF

ACTIVE MEMBERS

Seniors

Signe Alford
Ruth Jacobs

Sara Rhoads

Helen Swope
Helen Culp

Juniors

Muriel Camerer
Janet Leitzell
Etta Mumaw
Olive Forcey

Mary Esther Potter
Eleanor Sheriff
Elizabeth Phillips

Elizabeth Vorlage
Elizabeth Wardrop
Edna Williamson
Enza Wilson

Pledges

Anna Benfer
Virginia Andrews
Ruth Bergstresser
Catherine Jarret

Edith Frankenfield
Frances Kline
Helen Hall
Jean Kelchner

Ruth Plummer
Aberdeen Phillips
Myrtle Messner
Daisy Reese





*Third row—Walborn, Miller, Shaulis, Lehman, Holtzapple, Brungart
Second row—Hutchings, Moody, Geisel, Fultz, DeWire, Sarver, Miller
First row—Baird, Leese, Bowersox, Schweitzer, Weaverling, Miller, Lizdas*





Kappa Delta Phi

Founded 1917

Seibert Hall

OFFICERS

President

IDA SCHWEITZER

Vice-President

MARY WEAVERLING

Secretary

HARRIET LEESE

Treasurer

ALMA BOWERSOX

ACTIVES

Seniors

Ida Schweitzer
Lena Baird
Alma Bowersox
Lois Brungart

Beatrice DeWise
Leona Holtzapfle
Mary Hutchings
Ethlyne Miller

Inez Sarver

Juniors

Harriet Leese
Lucille Lehman

Marie Miller
Mary Weaverling

Sophomores

Mabel Fultz
Esther Geisel
Diane Lizdas

Harriet Miller
Anna Gage Moody
Sarah Shaulis

Marian Walborn

Pledges

Helen Guss
Margaret Hausman

Dorothy Hutter
Ludlow Nichols

Ruth Nelson





*Second row—Dunkelberger, Bittner, Ide, Gentzler
First row—Wyman, Wagner, Puckey, Leisher, Leinbach, Moody, Markle*





SIGMA OMEGA CHAPTER

OF

Sigma Alpha Iota

Chartered 1927

OFFICERS

President

DOROTHY LEISHER

Vice-President

DOROTHY PUCKEY

Secretary

ANNA LEINBACH

Treasurer

VIRGINIA MOODY

PERSONNEL

Seniors

Dorothy Leisher

Juniors

Kathryn Bittner
Anna Dunkelberger
Anna Leinbach
Mildred Lyon

Beryl Wyman

Margaret Markle
Virginia Moody
Dorothy Puckey
Isabelle Wagner

Sophomores

Beatrice Gentzler
Josephine Hoy

Margaret Ide
Frances Stambaugh

Pledges

Isabelle Horn
Audra Martz
Winifred Matter

Margaret Williams

Josephine Pifer
Grace Rowe
Madeline Steininger





*Third Row—Orlando, Stevens, Jones, Schure, Koons,
Second Row—Olshefsky, Sell, Yagel, Losch, Crebs, Bolich, Pearl,
First Row—Krapf, Haines, Buckley, Keim, Minnig, Gessner, Fluk.*





Sigma Sigma Delta

Founded 1928

OFFICERS

President

MIRIAM KEIM

Vice-President
GRACE MINNIG

Treasurer

MARTHA GESSNER

Secretary

SALLY BUCKLEY

ACTIVE MEMBERS

Seniors

Sally Buckley
Miriam Keim

Anna Losch
Marjorie Michaels

Corinda Sell
Mary Schure

Juniors

Mildred Bolich
Thelma Crebs

Margaret Fink

Martha Gessner
Grace Minnig

Sophomores

Lila Koons
Amelia Krapf
Barbara Jones

Edna Olshefsky
Emma Orlando

Estella Pearl
Freda Stephens
Marguerite Yagel

Pledges

Ethel Augst
Dorothy Arbogast
Pauline Crow

Martha Haughwat
Evelyn Heiser
Lenora Kauffman

Lucy Payne
Blanche Savidge
Alma Weaver







Susquehanna University

(Coeducational)

SELINGROVE, PENNSYLVANIA



An Accredited College Stressing
QUALITY
In the Heart
Of Pennsylvania

**TWO NEW BUILDINGS
A GROWING FACULTY**

Of Superior Qualifications
Trained at
America's Outstanding
Graduate Schools

**STRONG MORAL TONE
SPIRITUAL VALUES EMPHASIZED**

A.B., B.S. and Mus. B. degrees

Can Fit You for Law, Medicine, Education, the Ministry
and Business

AN ACCREDITED CONSERVATORY

Of Music for Students Desiring Soloist Courses or the Course in
Public School Music

Alumni Serving With Distinction in All Walks of Life

SIX WEEKS' SUMMER SESSION

For Catalog Write

GEORGE F. DUNKELBERGER, Ph.D., Dean

or

G. MORRIS SMITH, A.M., D.D., President



BROMO-MINT

for HEAD and STOMACH
SWEETENS the BREATH

M. P. MÖLLER ORGANS

Built in the World's Largest Plant

The two electric organs in Susquehanna University, the three-manual organ in Trinity Lutheran Church, Selinsgrove, and over one thousand organs in Lutheran Churches and Institutions are

MÖLLER ORGANS

MÖLLER ORGANS LEAD BOTH IN QUALITY AND IN NUMBERS
IN THE AMERICAN ORGAN INDUSTRY
THE "MÖLLER ARTISTE" IS THE MUSICAL REVELATION
OF THE AGE

Literature and Information on Request

M. P. MÖLLER

HAGERSTOWN

MARYLAND

*Remember Your College
Days With Photographs*

SCHINDLER STUDIO

Frames and Enlargements
to Order

515 MARKET STREET
SUNBURY, PA.

BITTNER'S STORE

Sells Everything for Everybody
Go to Bittner's for Needs

360 MARKET STREET
SUNBURY, PA.



LOOK — STUDENTS — LOOK
Come to
REICHLEY'S CANDY SHOPPE
for
Good Sodas and Sundaes

**Middle Creek Valley
Telephone Company**

(Bell System)

FRANK A. EYER, *General Manager*

Compliments of
**Kepler's Chevrolet Sales
and Service**





THE SELINGSGROVE TIMES

MARION S. SCHOCH, *Publisher*

All Kinds of Commercial Printing

Printers of "The Susquehanna"

Dance Programs a Specialty

THE STRAND

SUNBURY

A Publix Theatre

Compliments of

W. H. DUNKLEBERGER

Homefurnishings

SUNBURY, PA.

YES

Student Klothes Shop

for

University Klothes

SUNBURY, PA.

Compliments of

REA & DERICK, Inc.

*The Stores of
Service*

S. E. FISHER MOTORS

Chrysler

Plymouth

Towing and complete service on all cars.
Alemite Lubricants, Fisk Tires, Kendall Oils





**PLUMMER'S
ELECTRIC SHOP**

*Everything
Electrical*

Lytle's Pharmacy

*Drugs, Toilet Articles, Fine
Box Candy, Soda Water*

Agency for United Cigars

"THE REXALL STORE"

SELINGROVE, PA.

**SELINGROVE
WATER SUPPLY COMPANY**

FRANK A. EYER

President

W. K. SEESHOLTZ

Superintendent

JAMES F. McCLURE, *Treasurer*

**The Selingsrove
Book Store**

Magazines and Stationery

Picture Framing a Specialty

JAMES H. STYERS

SELINGROVE, PA.

Compliments of

**HERMAN & WETZEL
HARDWARE CO.**

SELINGROVE, PA.



FOR THE BEST IN SPORT

Patronize the

**ATHLETIC ASSOCIATION
CO-OPERATIVE
STORE**

ALUMNI GYMNASIUM



A co-operative business conducted under the direction of the Athletic Board in the interest of Susquehanna University Students

Your most exacting needs in sports wear and equipment can be met, at a real saving.





Compliments of
BUTTER CRUST BAKING COMPANY
 MAKERS OF
BUTTER KRUST BREAD
 Sunbury, Pa.

THE FIRST NATIONAL BANK
 of
SELINS GROVE, PA.
 ESTABLISHED 1864
Resources in Excess of \$1,900,000.00
 Invites Your Business & Patronage
 Pays 4% on Time and Savings Deposits
 Authorized to Act as Trustee, Executor, Administrator
 Registrar of Stocks & Bonds, Guardian, Assignee & Receiver

DIRECTORS

A. L. ALLINSON	E. E. PAWLING, Esq.	W. M. SCHNURE
FRANK A. EYER	M. S. SCHOCH	H. S. STERNER
ROSCOE C. NORTH		

OFFICERS

ROSCOE C. NORTH, <i>President</i>	CHAS. C. WALTER, <i>Cashier</i>
W. M. SCHNURE, <i>Vice-President</i>	CLAYTON E. LEACH, <i>Assistant Cashier</i>

ZELLNER'S GARAGE
Tydol *Mobile*
 Wrecking Service
 OPEN EVENINGS
 5 WEST WALNUT STREET
 Phone 21Z





PETER KLINGLER, Ph.G.

Pharmacist

Drugs and Chemicals
Eastman Kodak Agency
Developing, Printing, Enlarging

SELINGSGROVE, PA.

Snavelly and Company

*Clothing for the
Entire Family*

The Lutheran Theological Seminary

GETTYSBURG, PENNSYLVANIA

Begins its 106th year September 9, 1931

The Seminary offers:

Free tuition.

Furnished rooms.

Use of 43,000 volumes in library.

Standard and elective courses leading to the
B.D. degree.

Graduate work leading to the degree of S.T.M.

For further information address

JOHN ABERNETHY, *President*

BOOKS

For Everyone

JOS. L. MENTZ

*Books, Stationery and Office
Supplies*

21 N. THIRD STREET
SUNBURY, PA.

The

MICHAEL'S STORES

*"Smart Clothes for Smart
Young Men"*

Charter House Clothes





W. G. PHILLIPS

The College Tailor

SELINGROVE, PA.

THE STERNER

SELINGROVE, PA.

*Service the Best
Cuisine Excellent
Environments Most Pleasing*

Proprietor Management

H. S. STERNER

KAUFFMANS

CANDIES . . . SODAS

SELINGROVE

SMITH'S

5c - \$1.00 STORE

A Thousand and One Items

SELINGROVE

NORTHUMBERLAND

Poe's Electric Shoe

Repair Shop

SHOES

Repaired and Shined

DINIUS BROTHERS

Ford Sales and Service

Ford

NORTH MARKET STREET

17w— Bell



APP'S
Home Made Ice Cream
Made From Pure
Guernsey Cream
27 North Market Street
SELINGROVE, PA.

ROBERT T. FISHER
Screened Coal
Fuel, Oil and Firewood
SELINGROVE, PA.
Phone 30-W

NOTHING!
Is as delicious and wholesome as a dish of our
ICE CREAM EXQUISITE
And what's more—**IT'S A FOOD**
The ingredients used are those only of a very fine and select quality.
DON'T FORGET! FOR THAT PARTY AND PICNIC SERVE—
GLEN LOCK ICE CREAM
A refreshing cool drink. Try a bottle and be convinced.
"It is the best because it stands the test."
A Bottle of Milk Is a Bottle of Health
GLEN LOCK DAIRIES COMPANY
SUNBURY, PA.
Phone 386-R

Compliments of
Hendricks Hardware Co.
SELINGROVE, PA.

Compliments of
Kline's Meat Market
SELINGROVE, PA.





WHITMER-STEELE CO.



SOUTH RIVER LUMBER COMPANY, Inc.

Manufacturers of

PINE, HEMLOCK
AND HARDWOOD LUMBER
LATH, PROP TIMBERS, TIES



65 KING STREET

NORTHUMBERLAND, PA.



R. L. SCHROYER

General Insurance

SELINGSGROVE, PA.

THE GREENS

Selinsgrove, Pa.

Indoor Golf

Clean, Beautiful Sport

**THE UNITED LUTHERAN
PUBLICATION HOUSE**

Publishers and Book Sellers

MUHLENBERG BUILDING

PHILADELPHIA, PA.

GEORGE B. RINE

Florist

Cut Flowers — Potted Plants

Store Phone 36-W — Greenhouse 32-Y

Selinsgrove, Penna.



Weis Pure Food Stores

Stores Throughout Central Pennsylvania

The Stanley Theatre

presents
the best in talking
pictures

Under the management of

**The
Comerford Theatres, Inc.**

SCRANTON, PA.

THE SNYDER COUNTY Trust Company

Solicits your
patronage

Chicago Lutheran Theological Seminary

Offers STANDARD THEOLOGICAL COURSE

Leading to Certificate of Graduation and to the Degree of B.D. Also special courses. Special training in Oratory under one of America's foremost teachers of Public Speaking.

Also an Extra-Mural Department by correspondence to enable ordained men to continue systematic study.

For information and catalog address

L. FRANKLIN GRUBER, D.D., LL.D., *President*
1600 SOUTH 11TH AVENUE, MAYWOOD, ILLINOIS

A large, stylized sunburst or fan-shaped graphic that serves as the background for the main text. The graphic is composed of numerous vertical lines of varying lengths, creating a sense of depth and movement. The text is arranged in a curved, fan-like pattern within this graphic.

THE
WORLD
WIDE
ENGRAVING
AND
ELECTROTYPE
COMPANY

Specialists in the de-
signing and exe-
cution of High
School and
College Pub-
lications

CANTON, OHIO





Compliments of
THE DON-MAR RESTAURANT

L. M. GABEL, PROP.
SELINGROVE, PA.

F. K. SUTTON

Funeral Director

Known for Service

SELINGROVE, PA.

GARAGE

ROY A. BONAWITZ

Tires and Accessories

Gas and Oil

SELINGROVE, PA.

STEFFEN'S

Groceries, Gifts and Stationery

LENDING LIBRARY

SELINGROVE, PA.

THE COLLEGE BOOK STORE

CHILTON PENS and PENCILS

SHEAFFER INK

PENNANTS

MONOGRAM STATIONERY



SITTINGS
BY APPOINTMENT



Bell Telephone:
Pennypacker { 6190
 { 6191

ZAMSKY STUDIO, Inc.

Portraits of Distinction

902 CHESTNUT STREET

PHILADELPHIA, PA.

We have completed successfully over one hundred school and college annuals this year, and are adding new ones to our list.

There must be a reason—it will pay you to investigate.





YE COLLEGE INN

Ye Olde Home Cooking

8 SOUTH MARKET ST.

SELINGROVE, PA.

Compliments of

Feehrer's Barber Shop

26 NORTH MARKET STREET

KELLER'S QUALITY MARKET

Dealers in All Choice

Meats and Groceries

Delivery Service

SELINGROVE, PA.

D. & M. CANDY CO.

Wholesale

SELINGROVE, PA.

Stop at

FARLING'S

For a Quick Lunch

6 WEST PINE STREET

Tel. 135-W

BOGAR BROTHERS LUMBER COMPANY

CONTRACTORS

BUILDERS

Manufacturers of and Dealers in

Lumber, Mill Work, Building Supplies

Phone: Bell 74-W

SELINGROVE, PA.



PRINTED BY
CLARK PRINTING HOUSE, INC.,
PHILADELPHIA, PA





SUSQUEHANNA UNIVERSITY
3 4998 0027 8134 7

BLOUGH WEIS LIBRARY
SUSQUEHANNA UNIVERSITY
UNIVERSITY PARK, PA 16802

BLOUGH WEIS LIBRARY
DOES NOT
CIRCULATE
ARCHIVES
SUSQUEHANNA UNIVERSITY

