



LANTHORN

ATLANTA, GA
MAY 19 1973
E, PA 17073

BLU...
POST...
RE...



Digitized by the Internet Archive
in 2011 with funding from
Lyrasis Members and Sloan Foundation

<http://www.archive.org/details/lanthorn194200susq>



EX LIBRIS

The **JUNIOR CLASS** *of*
SUSQUEHANNA UNIVERSITY
Selinsgrove, Pa. *presents*



*The
Lantern
1942*



“But those who want to talk and tell,
And those who will not listeners be,
Will never hear a syllable
From out the lips of any tree.”

MARY CAROLYN DAVIES

F O R E W O R D

“Whose trees might whisper secrets
grave, amusing, and profound.” The
Susquehanna pageant moves on from sea-
son to season, year to year, yet to the
“sentinels of Nature” that watch over
our lives, activities, and organizations,
the story is always old, forever new.—
“Of Susquehanna now we sing.”





DEDICATION

To RUSSELL GALT, Ph.D.

DEAN OF THE COLLEGE

In our third year at Susquehanna, we the class of 1912 through dedication, wish to share this edition of the LANTHORN with another in his third year here—Dean Galt, the man who to us personifies everything that is ideal.





ON SUSQUEHANNA CAMPUS













AUTUMN



PRESIDENT OF
THE UNIVERSITY



G. MORRIS SMITH
A.B., A.M., D.D.

Franklin and Marshall Academy, 1907; A.B., Roanoke College, 1911; A.M., Princeton University, 1912; Instructor, Blair Academy, 1912-1916; Graduate, Mt. Airy Seminary, 1919; Pastor, Mt. Vernon Lutheran Church, 1918-1920; Pastor, Lutheran Church of the Redeemer, Buffalo, N. Y., 1920-1928; President of Susquehanna University, 1928.

DEANS OF THE UNIVERSITY



ALMA M. JENSEN, A.M.
Dean of Women

RUSSELL GALT, PH.D.
Dean of the College



LANGUAGE AND
LITERATURE

RUSSELL WIEDER GILBERT, A.B., A.M.—*Professor of German*

LOIS MARGRETTA BOE, A.B., A.M., Ph.D.—*Professor of French*

ARTHUR HERMAN WILSON, A.B., A.M., Ph.D.—*Professor of English*

AUGUSTUS WILLIAM AHL, A.M., Ph.D. *Professor of Greek*

LAURA ALICE REED, A.B., A.M. *Instructor in Latin*

WALTER B. KELLEY, A.B., A.M. *Instructor in English*



SCIENCE AND
MATHEMATICS

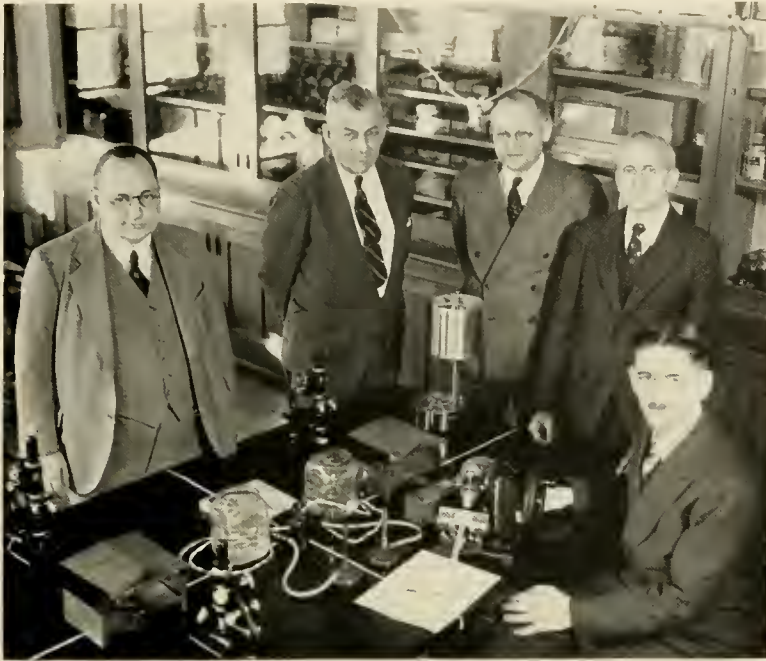

ADAM JOSEPH SMITH, A.B., A.M., Ph.D.—*Professor of Mathematics*

JOHN JACOB HOUTZ, A.B., M.S., Sc.D.—*Assistant Professor of Chemistry*

PAUL JOHANNES OVREBO, A.B., Ph.D., *Professor of Physics*

GEORGE ELMER FISHER, Ph.B., Ph.D.—*Professor of Chemistry*

FISK W. S. SCUDDER, A.B., Ph.D. *Professor of Biology*

SOCIAL STUDIES

THEODORE W. KRETSCHMANN, A.B., A.M., B.D., Ph.D.—
Professor of Bible and Religion

RUSSELL GALT, A.B., A.M., Ph.D. *Dean of the College*

WILLIAM ADAM RUSS, JR., A.B., A.M., Ph.D.—*Professor
of History and Political Science*

ALMA M. JENSEN, A.B., A.M.—*Dean of Women. and Lec-
turer in the Social Studies*

GEORGE F. DUNKELBERGER, A.B., A.M., Pd.D., Ph.D.—
Professor of Education



BUSINESS



CARTER CLARKE OSTERBIND, B.S., M.S.—*Instructor in Business Administration*

HARVEY A. HEATH, B.S., A.M., Ph.D.—*Assistant Professor of Economics and Business Administration*

DANIEL IRVIN REITZ, Ph.B., A.M.—*Assistant Professor of Commerce*

VIOLA MAUDE DUFRAIN, A.B., A.M.—*Instructor in Commerce*

CONSERVATORY



E. EDWIN SHELDON. Mus.M., Mus.D.—*Director of Conservatory of Music. Professor of Pianoforte, Music Form, Canon-Fugue*

IDA MANEVAL SHELDON. Mus.B.—*Instructor in History of Music*

MARY KATHRYN POTTEIGER. Mus.B.—*Instructor in Pianoforte, Sight Singing, Public School Music*

PERCY MATHIAS LINEBAUGH. Mus.B.—*Professor of Pipe Organ, Pianoforte, Counterpoint, Harmony*

FREDERICK CLEMENT STEVENS. A.B., A.M.—*Asst. Professor of Singing, Motet Choir*

PRUDENCE HOPKINS FISH. Mus.B.—*Instructor in Singing, Music Appreciation*



CONSERVATORY



RUSSELL CONDRAN HATZ, B.S.—*Instructor of Violin, String Ensemble, Alchin's Harmony*

ELROSE LEON ALLISON, Mus B—*Instructor in Pianoforte, Wind Instruments, Band, Orchestra*

ALICE HOLMEN GIAUQUE, B.S.—*Instructor in Public School Music Methods*

EDNA IRENE SHURE, B.S., M.A.—*Instructor in Physical Education*





ATHLETICS

AMOS ALONZO STAGG, JR., Ph.B., A.M.
Professor of Physical Education

ROBERT WILLARD PRITCHARD, A.B., M.Ed.
Assistant in Physical Education

EDNA IRENE SHURE, B.S., A.M.
Instructor in Physical Education



BUSINESS OFFICE

EDWIN M. BRUNGART, A.B., A.M.
*Superintendent of Buildings
and Grounds*

ERNEST T. YORTY
Business Manager

H. VERNON BLOUGH, A.B.
Publicity Director



REGISTRAR'S OFFICE

MRS. FRANK ULRICH, B.S.
Secretary of Admissions

ISABEL NICELY
Secretary to the Dean



BURSAR'S OFFICE

ELEANOR HERMAN
Business Secretary

E. BEATRICE HERMAN, A.B.
Bursar



LIBRARY

HESTER HOFFMAN, A.B., B.S.
Librarian

AUDREY NORTH, B.S. in Library Science
Assistant Librarian



DIETITIAN

ANNA M. HUMPHREY

COLLEGE DISPENSARY

BERTHA M. HEIN
Registered Nurse





Left to Right—Kramer, Baker, Wert, Buffington

CLASS OF 1944

OFFICERS

<i>President</i>	- - - - -	JAMES WERT
<i>Vice President</i>	- - - - -	RENA BAKER
<i>Secretary</i>	- - - - -	JEAN BUFFINGTON
<i>Treasurer</i>	- - - - -	LOIS KRAMER

ON September 9, 1940, one hundred and five green looking Freshmen arrived on the campus. After enjoying three days of comparative freedom during orientation activities, we were made to look even greener by the incoming Sophomores.

Along with our inexperience, however, we soon exhibited an unusual spirit of unity. Much to the consternation of the Sophs, we successfully maneuvered the annual "get-away." Prexy Jim Wert cleverly eluded the rankled Sophomores for most of one day. Other officers elected were as follows: Vice President, Rena Baker; Secretary, Jean Buffington; Treasurer, Lois Kramer. A still more amazing feat was the fact that the annual Soph-Frosh football game resulted in a 3-0 victory for the "greenies." Our class has also been well represented in all sports—both varsity and inter-mural, publications, clubs, and societies.

Although we have been at Susquehanna but a short time, we have already formed a love for our school and aim to uphold her standards and traditions in the years to come.

HISTORY

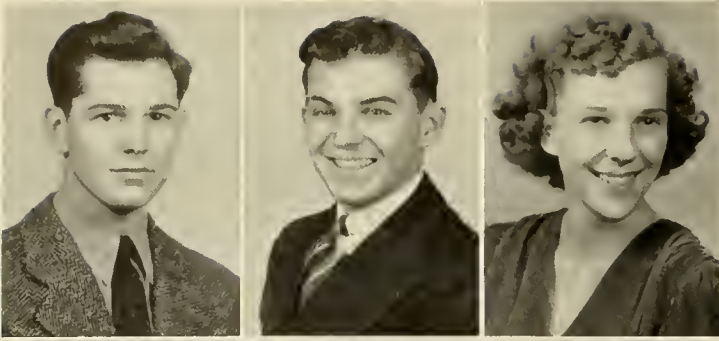

PHILLIP ADONIZIO

CHARLES AGUE

RENA BAKER

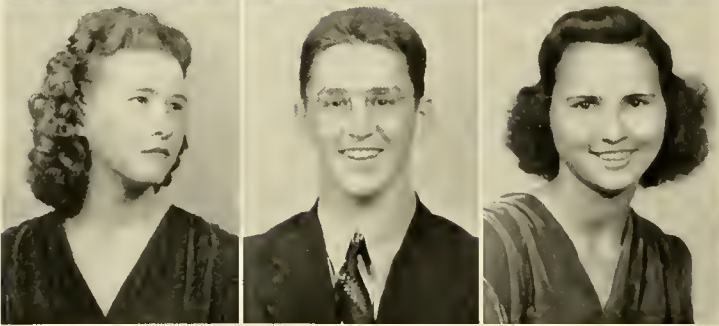

MARTHA BARTHOLOMEW

GEORGE BASS

GERALDINE BEMILLER

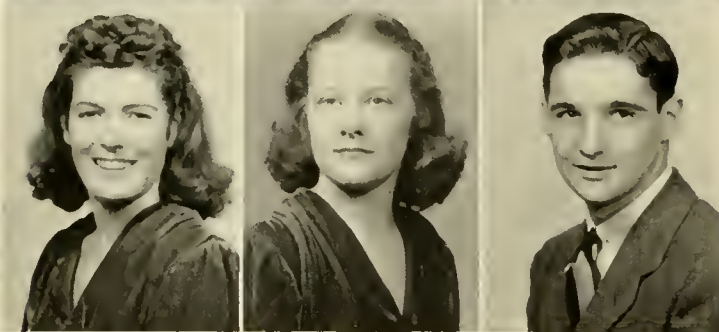

STEINIE BOWSER

MARYNELL BRAND

RALPH BROWN



ELEANOR BRUPBACHER

JEAN BUFFINGTON

JAMES CLARK

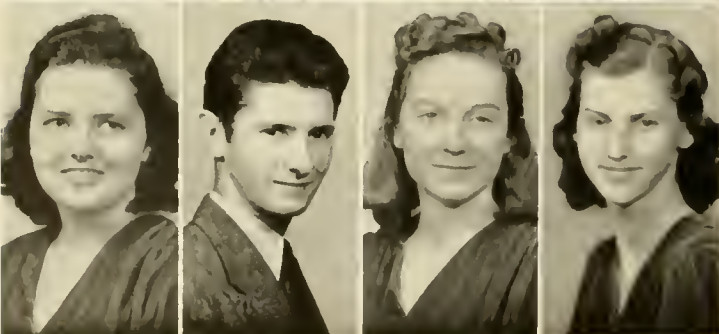

ELEANOR COLQUHOUN

CALVIN CONRAD

JANICE CRAWFORD

DORIS DYER

RAYMOND ESKELS

FRANKLIN FERTIG

RUTH FETHEROLF



NORMA FRANK

RUTH GORDON

CLIFFORD GRAHAM



DORIS HAGGARTY

JEAN HARRIS

FLORENCE HERROLD



RAYMOND HOCHSTUHL

HELEN HOCKER

MARTHA JACOBS

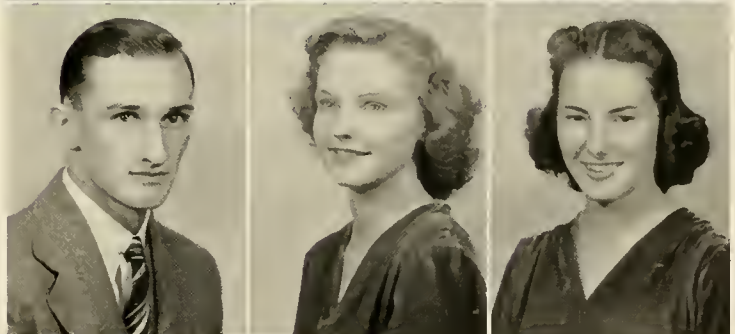

WILLIAM JANSON

GERALDINE JONES

ELLA JANE KESSLER

CORRINE KLINGER

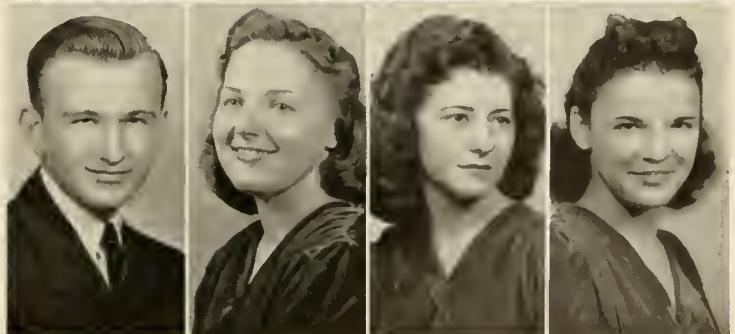



LOIS KRAMER

RUTH KRAUSE

ELIZABETH LAMON



GRACE LEFFLER

JAMES MALLORY

DOROTHY PAULIK



JOSEPH PEYTON

JEAN RENFER

HELEN ROMBERGER



ADA JANE ROMIG

MARIETHAL ROTHENBERG

MARY JANE RUDY

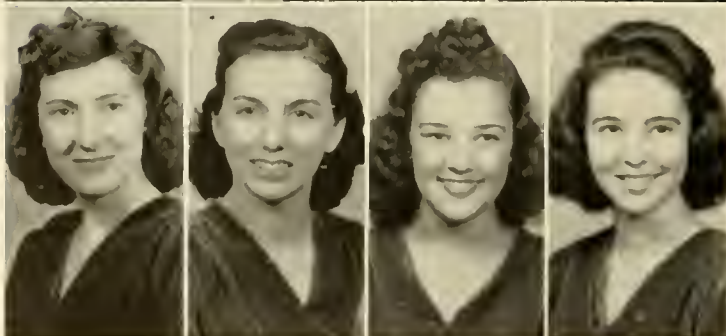

ELLEN RUSSELL

JANET SECHRIST

MARYRUTH SELL

JANE SHOTTS

MARY ELLEN SHULL

BETTY SOLEY

ELEANOR STITT



HERMAN STUEMPFLE

DORIS TRAINER

MARGARET ULRICH

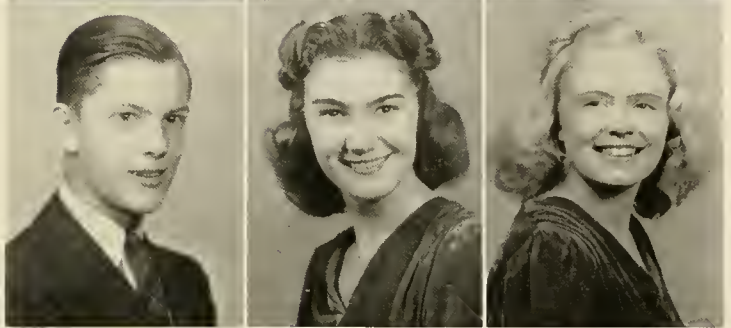

JESSIE WALTON

DOROTHY WANSER

EVELYN WEBER

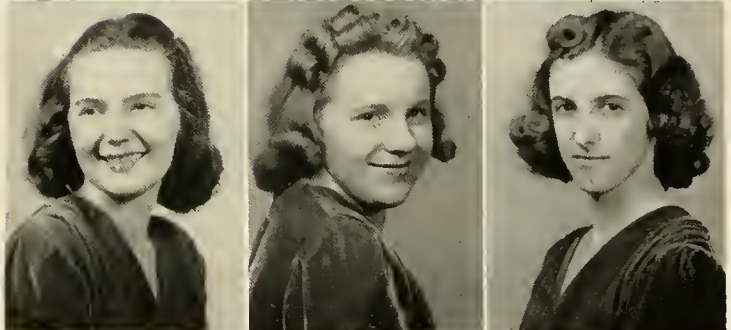

GILBERT WEINBERGER

BETTY WHITE

ETHEL WILSON



PHYLLIS WOLFE

JOSEPH WOS

LESTER YARNALL

NADIA ZAREMBA

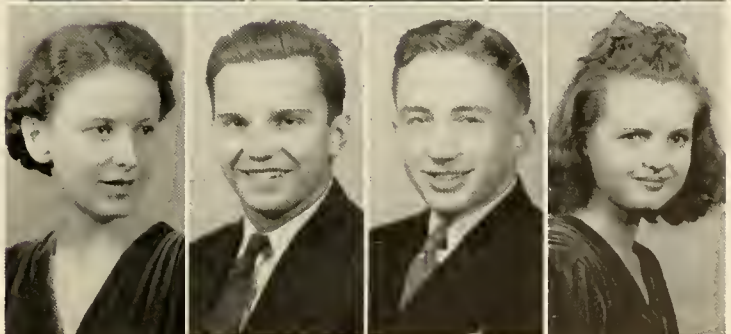

FRESHMAN ORIENTATION

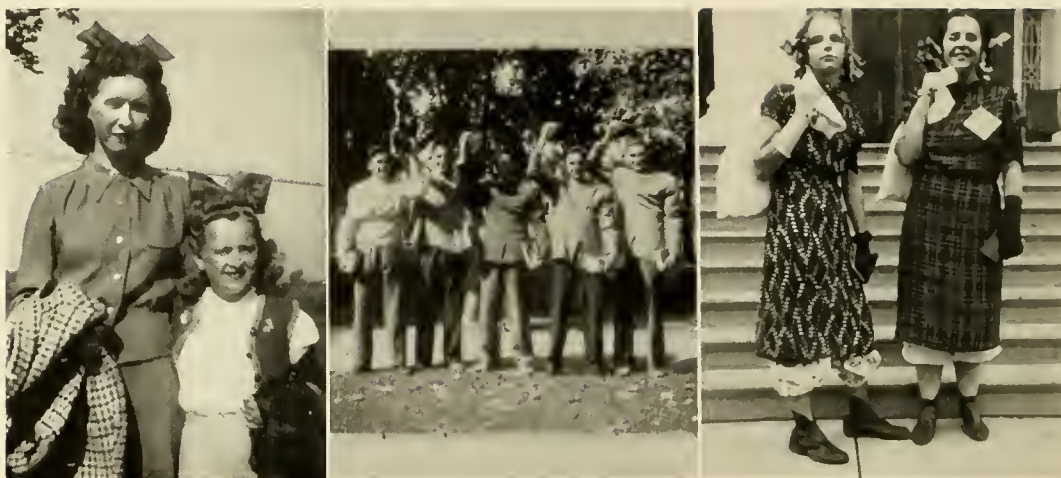

ON September 9, a group of one hundred and five freshmen seated. All students agreed on one point—a series of placement examinations was not the most efficient way of making a freshman class feel at home. After the faculty had for two days busied themselves with discovering what we did and did not know, a group of seniors who had “stood the gaff” gave us a few helpful suggestions on adapting ourselves to college life.

Then they turned the sophomores loose! We found them no less capable of making us ill at ease socially than the faculty had been capable of embarrassing us mentally. When they had finished with us, there was not a freshman who was not thoroughly orientated.

Those first few days of college life will live long in our memories. They are moments that can never be relived. Upon returning next fall we shall consider it not only a duty, but a privilege, to perform with vigor our particular tasks as sophomores in the orientation program.

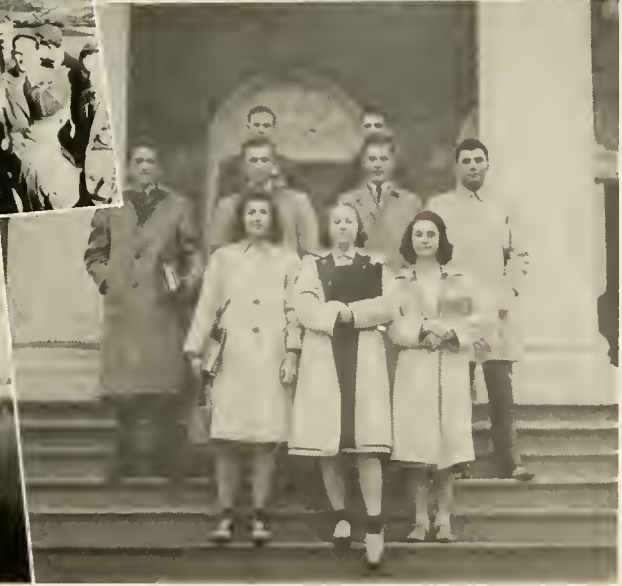



Left to Right—McWilliams, Sunday, Kresge, Helm

CLASS OF 1943

OFFICERS

<i>President</i>	- - - - -	REX SUNDAY
<i>Vice President</i>	- - - - -	LOUISE McWILLIAMS
<i>Secretary</i>	- - - - -	MARY JANE KRESGE
<i>Treasurer</i>	- - - - -	JACK HELM

THERE is really no need for the sophomores to give an account of their history; everyone knows about *our* doings for the past two years. Good or bad, successful or unsuccessful, we've been here, and we've had a grand time doing it. Oh, it hasn't all been fun! No, indeed! We've had to do our share of work, too, for we realize that above all we came to college "to learn." We began our quest for knowledge in the fall of "39." As freshmen we certainly had to be able to "take it on the chin." For nine solid months the upperclassmen impressed upon our minds the fact that we were definitely inferior to them. However, this year the tables were turned; we sophomores had our first taste of the spoils of fortune—the freshmen had to take orders from us!

HISTORY

The week-end before the Christmas holiday of nineteen hundred and forty, we "outshone the sun" with the annual Sophomore Hop. The gymnasium was gaily decorated as a Snow Ball with the Christmas theme popping out here and there.

This year has quickly come to an end. The past is behind us; the future looks bright. Our only regret is the fact that all those beginning will not finish with the CLASS OF "43".

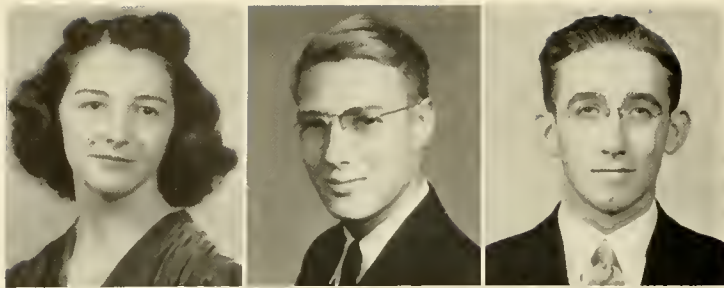

FERNE ARENTZ

JAY AUKER

CHARLES BAILEY



ANITA BASHORE

DONALD BASHORE

RUTH BEER



RUTH BILLOW

EILEEN BOONE

JEAN BOWERS



MARGARET CHAMBERLIN

FRANK CORCORAN

PIERCE CORYELL



MARY C. COX

MARION CROW

WILLIAM CURRY

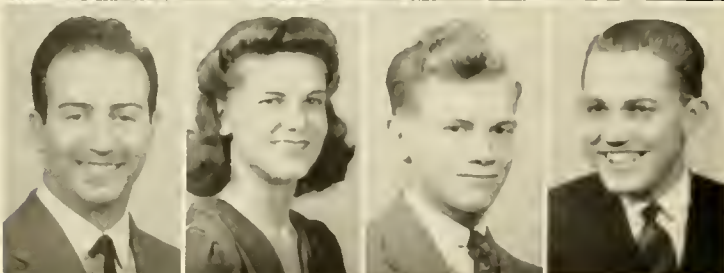

EUGENE DeBARR

DOROTHY DELLECKER

HOWARD DYE

CLAIR EASTEP

EUGENE EMLET

ELLA FETHEROLF

JOHN GALSKI



MIRIAM GALT

CORNELIA GROTHE

JOHN HELM

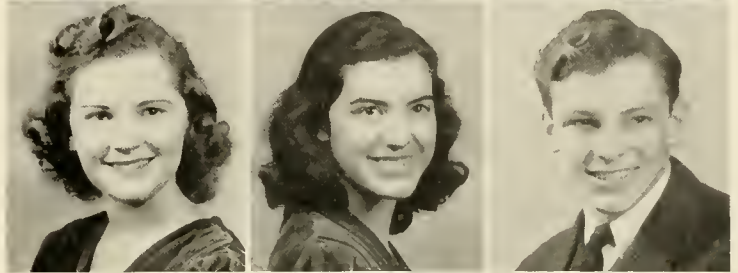

RICHARD HERSEY

DOROTHY HOLMES

JOHN HUGUS



LAWRENCE ISAACS

EDISON JAMES

JUNE JERORE

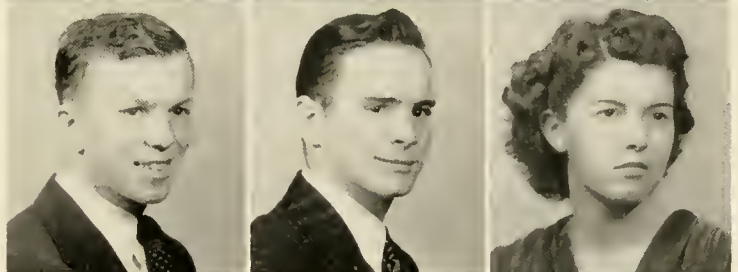

SIDNEY KEMBERLING

KENNETH KLINGER

ETHEL KNIFFIN

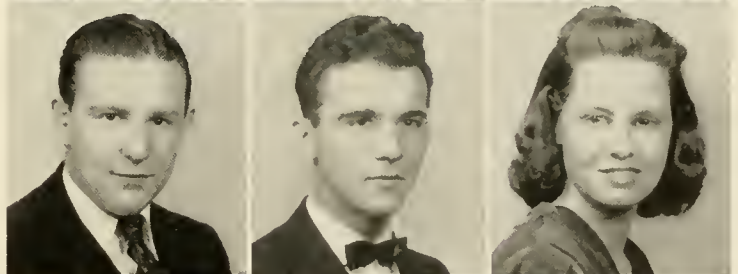

PAUL KNISELEY

ROBERT KONKLE

RAYMOND KOURTZ

MARY JANE KRESGE

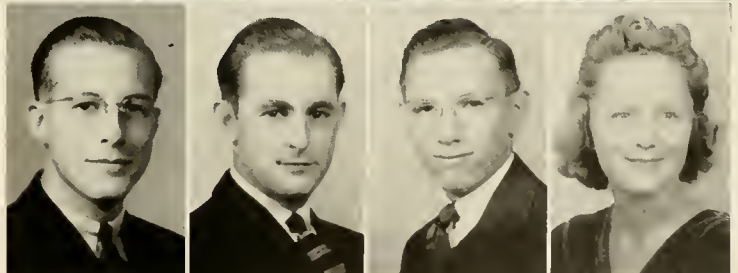



BETTY LAMADE

ELIZABETH LANDIS

FERNE LAUVER



KEITH LOZO

ELEANOR LYONS

DANIEL MacCARTNEY

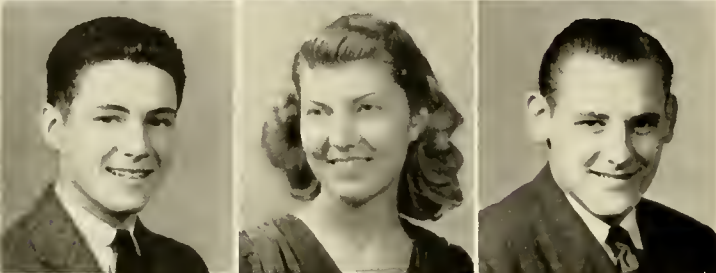

GEORGE MacQUESTEN

RUTH McCORKILL

ROBERT McFALL



LOUISE McWILLIAMS

ROBERT MARTIN

JAMES MILFORD

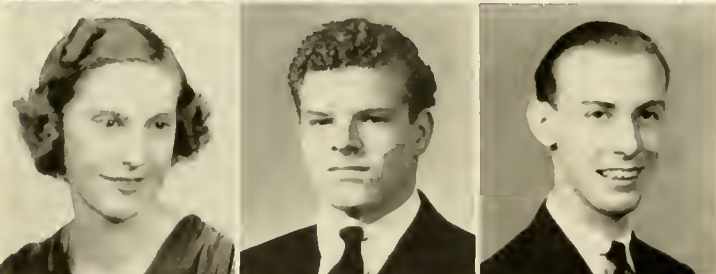

HELEN MURRAY

MARTIN MUSSELMAN

CLARK NEVIN

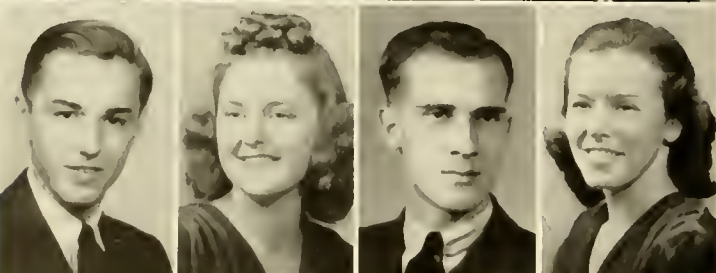

ALAN PARCELLS

EMAGEAN PENSYL

WILLIAM ROTHENBERG

ROENA SHAFFER

BETTY SMITH

NORRIS SMITH

DONALD SPOONER

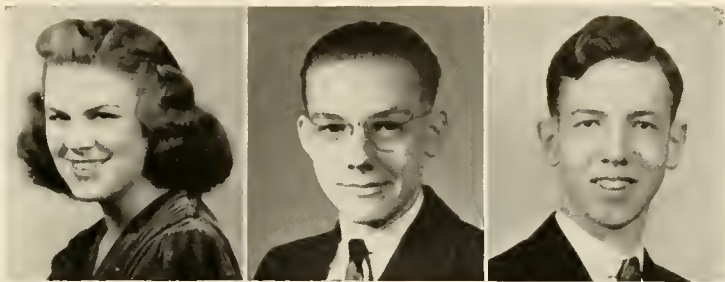

ROBERT STAHL

DON STIBER

REX SUNDAY

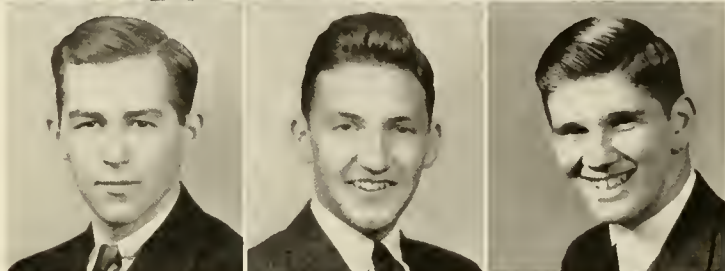

LORRAINE TURNBACH

CHRISTINE ULSH

JOHN WALSH



ELIZABETH WALTERS

DOROTHY WEBBER

DORIS WELCH



DOROTHY WENNER

HARRY WILCOX

DOROTHY WILLIAMSON

EVELYN WILLIAMSON

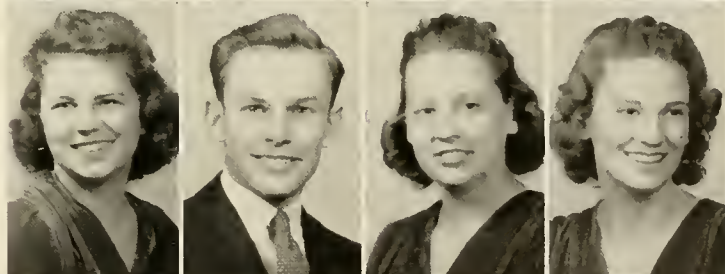

MARJORIE WOLFE

JOHN WOLFE

STEPHEN ZERAVICA

JOHN ZUBACK

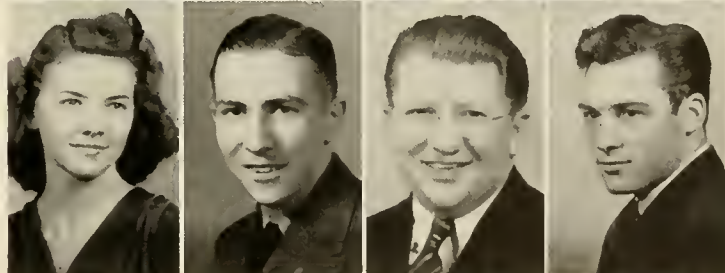

SOPHOMORE HOP



In genuine holiday fashion, the students of Susquehanna decked themselves in their best bibs and tuckers to go to the Sophomore Hop on the fourteenth of December. Bruce Bell furnished the music.

Choosing the winter and Christmas themes for their dance, the Sophomores cleverly called it the "Snow Ball." Clever, don't you think? The gym was decorated with huge snow drops, snow balls, stars, and several large trees appropriately trimmed with lights and snow. The orchestra played from a snow house made by the Sophs.

The success of the dance was proved by the unusually large crowd and by the favorable comments that followed. This dance was a "must" on everyone's social calendar. What a thrilling beginning for the holiday season. Thank you, Sophomores, for the beautiful dance, and much luck for your prom next year.



MEN'S STUDENT COUNCIL



Seated, Left to Right — Blough, Haas, Musser, Dr. Houtz, Bergstresser
Standing— Fisher, Baxter, Greco, Upledgrove

OFFICERS

<i>President</i>	- - - - -	GLENN MUSSER
<i>Vice President</i>	- - - - -	PHILLIP BERGSTRESSER
<i>Secretary-Treasurer</i>	- - - - -	SANFORD BLOUGH
<i>Faculty Adviser</i>	- - - - -	DR. JOHN J. HOUTZ

The Men's Student Council is made up of eight members, two men representing each of the three Fraternities and the non-Fraternity group on the campus. This organization has charge of the student government of the University, and exists by the authority vested in it by the faculty, and the administration. One of its usual functions is the orientation of the Freshman men. The censorship of their activities during their first few weeks on the campus is one of the most important purposes which the Council serves.

This year, increased activity on the part of this body has resulted in several valuable and opportune innovations which have brought considerable improvement with them. Among these is the plan of competitive decoration on the part of all dormitories, Fraternities, and other groups; this program proved very successful over the Homecoming week-end. A movement for this year's undefeated football team memorial is now under progress, sponsored by this Student Council.

Though the central purpose of this student council deals with the women's dormitories and its functions, the social affairs have become a part of this body's work also.

This year the twenty-eighth day of February was designated as "Sadie Hawkin's Day." The entire program centered about the exchange of feminine and male customs and even the most robust man became a "Lady for a Day."



WOMEN'S STUDENT COUNCIL

Seated, Left to Right—Miller, Yoder, Griesemer, Hutchison, Miss Jensen, Crompton
Standing—Forney, Brand, Heefner, Shippe

OFFICERS

<i>President</i>	-	-	-	-	-	JANE HUTCHISON
<i>Secretary-Treasurer</i>	-	-	-	-	-	NANCY GRIESEMER
<i>Faculty Adviser</i>	-	-	-	-	-	MISS ALMA JENSEN

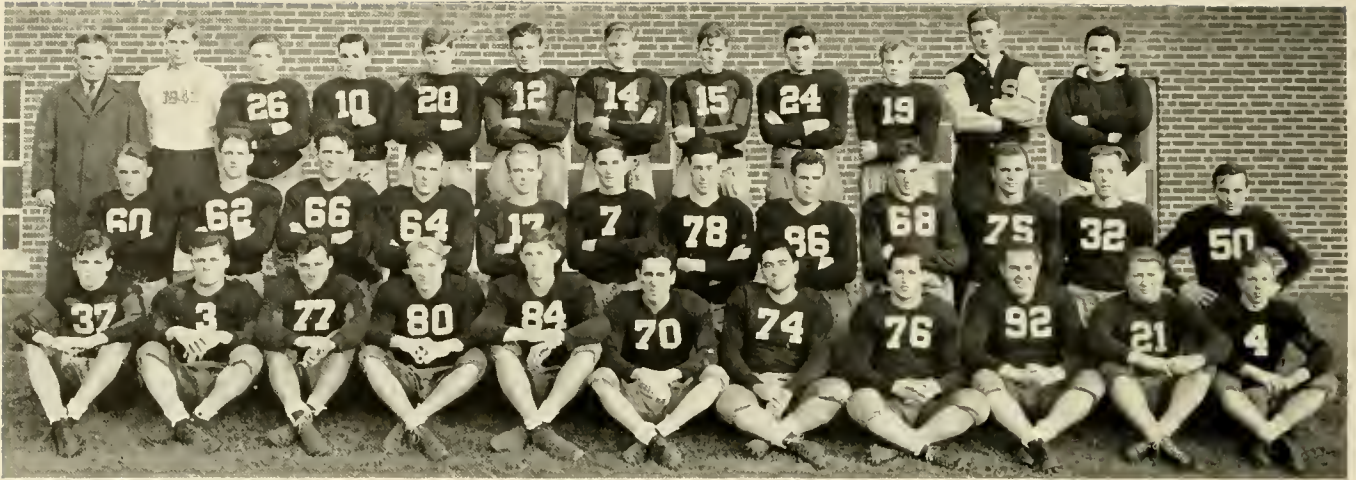

First Row, Left to Right—Helm, Myers, Zuback, Heaton, Templin, Greco, Matthews, Campana, Martin, Zeravica, Isaacs
 Second Row—Conrad, Bass, Hall, McFall, Lyons, Rogers, Corcoran, Blough, Richards, Wos, Peyton, Ford
 Third Row—Coach Stagg, McCartney, Nale, Berlin, Sunday, Maneval, Stald, Stuempfle, Weinberger, Dye, Coach Pritchard, Lewis

FOOTBALL

University of Buffalo-----	6	Susquehanna University	20
American University -----	13	Susquehanna University	33
Swarthmore -----	0	Susquehanna University	7
Juniata -----	0	Susquehanna University	0
City College of New York--	7	Susquehanna University	14
Allegheny -----	12	Susquehanna University	27
Moravian -----	0	Susquehanna University	6
Hartwick College -----	0	Susquehanna University	13

For the second time in its gridiron history, Susquehanna University had an undefeated season this year. Coach Amos Alonzo Stagg, Jr., starting the practice period in September with a very pessimistic outlook for the coming campaigns, placed on the field one of the fastest, most powerful teams which the College has yet seen. Threatening injuries were ironed out in time to present a flashy backfield behind an experienced forward wall in the opening tilt of the year. Superb teamwork enabled the Crusaders to amass a total of 120 points for the season, as against 38 for their opponents. In first downs, the home team again outran its adversaries to the tune of 70 to 60. The Orange and Maroon also gained 1428 yards, as against 716 for its opponents.

UNIVERSITY OF BUFFALO

Susquehanna opened the season by cracking the Bisons for three touchdowns. Passes, Zeravica to Heaton netted two of these scores, the second taking place after John Matthews recovered a fumble on the Bison's 26. Wos made the final tally in the last period. Isaacs and Helm were instrumental in enabling the Crusaders to bring home the bacon, 20-6.

AMERICAN UNIVERSITY

Ability of the Staggmens to "throw on the Welsh coal" when it was needed enabled Susquehanna to come from behind a 13-7 handicap and take their second win, 33-13. Outstanding play by Wos and Helm, supplemented by a sensational 55-yard jaunt by Larry Isaacs were the headlines of this game.

SWARTHMORE

The Crusaders' trip to Philadelphia spelled "Waterloo" for the twelve-game winning streak of the Garnets. Behind a line which ploughed like a bull-dozer on the offensive and held like seven blocks of granite on the defensive, Steve Zeravica

and Jack Helm took turns in executing a relentless drive into enemy territory which culminated in a score by Zeravica. Heaton made the extra point. A fourth quarter threat by the Quaker City team was foiled when Sam Fletcher recovered Fred Reed's fumble on the Crusaders' 23. The game ended with the Orange and Maroon on the long end of a 7-0 score.

JUNIATA

Through snow and rain, and before a huge Homecoming crowd, the Crusaders and the Indians fought vainly to score on each other with the contest resulting in a stalemate, 0-0. The adverse weather conditions crystalized the campaign into a punting duel. The only real scoring threat by either team came in the third frame, when the Redmen attempted to make a field goal from Susquehanna's 20. This effort was smothered when Blair Heaton crashed through the defense and drove the ball holder for a fifteen-yard loss.

CITY COLLEGE OF NEW YORK

From this fracas, the Stagmen again brought home victory by overrunning the Lavender in a last period rally, 14-7. In the third period, Von Frank's end-around play set up the only home-team tally. Zuback's trek of some 50 yards with Heaton's conversion tied the board at 7-7. The next time the Orange and Maroon lads felt pay dirt was after a second non-stop flight by Zuback of some 40 yards, behind excellent blocking. Heaton again kicked the extra point. Outstanding in this fray were Zeravica, Helm and Zuback on the offense, while Fletcher, Campana and Heaton sparked the defense.

ALLEGHENY

Pay-off performances by Zeravica, Helm and Isaacs again enabled the team to return to Selinsgrove, victorious. In this sixth battle, Heaton split the uprights in three out of four tries.

MORAVIAN

Three thousand Homecoming Day rooters saw a determined Crusader aggregation face a powerful, swift Moravian outfit on University Field. At the outset, Susquehanna was the under dog, but not many minutes passed before it was evident that this was not the case. In the second period, Zeravica tossed the pigskin to End Blair Heaton who streaked twenty-three yards for a touchdown. The attempt for an extra point failed. The Greyhounds, with six overwhelming victories trailing in their wake, and with everything to lose, retaliated fiercely on land and in the air, but desperate as they were, they were still helpless. A thirty-yard run by Johnny Zuback almost resulted in another Orange and Maroon tally. The Moravians critically threatened in the last period when they failed to score from the Crusaders' 6. This triumphant upset practically cinched an undefeated season.

HARTWICK COLLEGE

To wind up a brilliant season, the Stagmen crashed through the Iroquois Warriors, 13-0. Zeravica scored first after a 46-yard smash off tackle. Sparkling performance by Stagmite Larry Isaacs was shown in an intercepted pass and a 45-yard run for the second score. Co-captains Greco, Fletcher, and Matthews, and Guard Campana all climaxed brilliant gridiron careers in this victory battle.



Amos Alonzo Stagg, Jr., Head Coach; Bob Pritchard, Assistant Coach

DICK MATTHEWS

UNDEFEATED

JOE CAMPANA

KEN LYONS



JOE WOS

BLAIR HEATON

SAM FLETCHER

CRUSADERS

LARRY ISAACS

"SWIFTY" BLOUGH

JOHNNY ZUBACK

JACK HELM

STEVE ZERAVICA

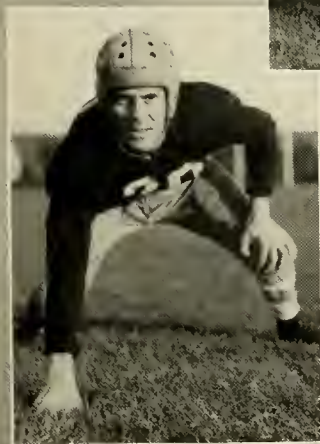
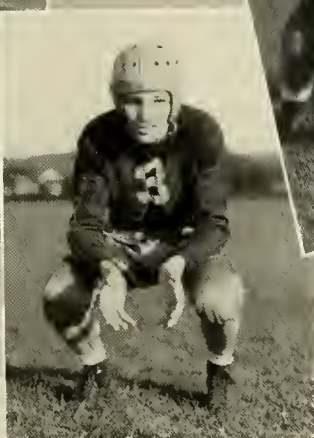
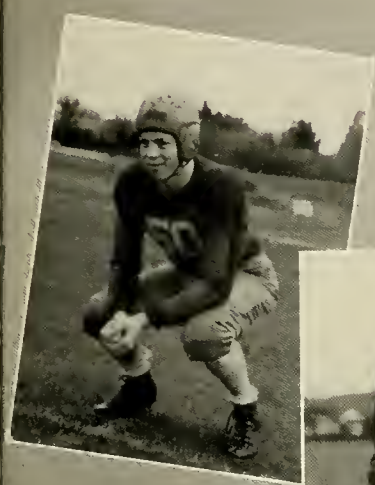

JOE GRECO

PHIL TEMPLIN

JOHNNY MATTHEWS



CRUSADERS
CRASHING
THROUGH



HOMECOMING DAY

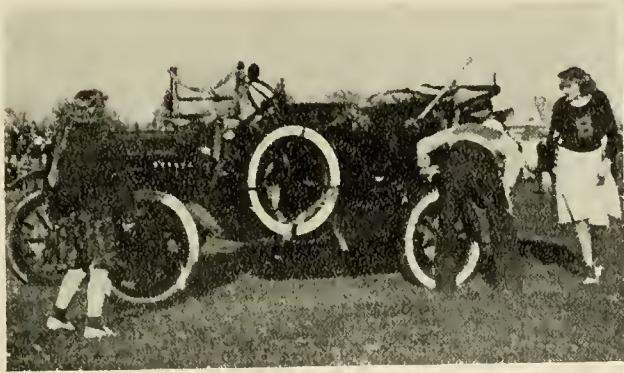
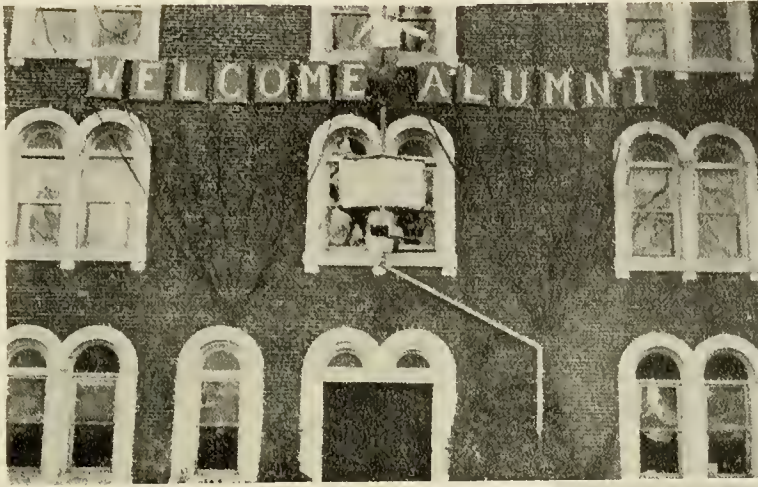

"1896=1940"

W I N T E R





Seated, Left to Right—Williams, Kaufman, Fisher, Heaton

CLASS OF 1942

OFFICERS

<i>President</i>	- - - - -	AUGUST KAUFMAN
<i>Vice President</i>	- - - - -	NEIL FISHER
<i>Secretary</i>	- - - - -	SHERRIE WILLIAMS
<i>Treasurer</i>	- - - - -	BLAIR HEATON

HISTORY

IT was in the Fall of 1938 that the class of '42 convened for the first time. A week of orientation activities, parties, receptions, and friendly hazing by the Sophomores, initiated us into our new roles as college men and women.

Most of us look back to our Freshman days and recall with some chagrin our thwarted "get-away." The gridiron tussle with the Sophomores left us again on the short end of a 13-0 score. However our Freshman Dance compensated for the previous disappointments, and through dramatics, athletics, scholarship, and music, we soon established our place on the campus.

Then came our Sophomore year, replete with shining stars at every point. In the football battle with the Freshmen, we trounced them 21-0, adding insult to their previous injury of an unsuccessful "get-away." Everyone remembers the '42 Sophomore Hop. We reached for the moon and caught it, making our "Star Dust" dance an unforgettable trip into wonderland.

Now in our third year, we continue to augment our feats of the past. Stellar players on the undefeated football team come from our ranks. Our Junior Prom, still in embryo, will live up to our established precedence, and our edition of the LANTHORN we hope will be enjoyed by everyone. We are proud to be members of the class of 1942, and through our strong bond of fellowship, hope to continue to be worthy sons and daughters of Susquehanna.

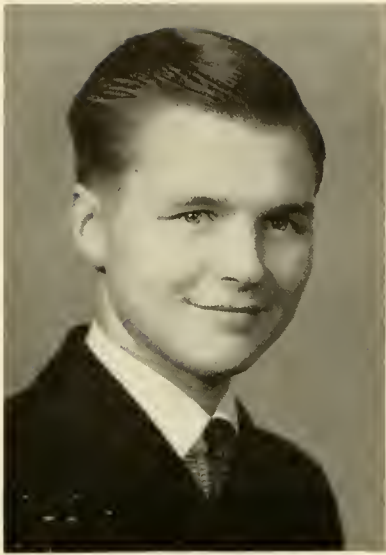

J. FORREST ADAMS

231 Spring Street
Johnstown, Pa.
Johnstown Central High School

Phi Mu Delta

Basketball Manager 2, 3; Orange Key Club 2, 3; Business Staff LANTHORN; French Club 1; Business Society 1; Self-Selling Clinic 3; Interclass Sports 1, 2.

Business Administration.

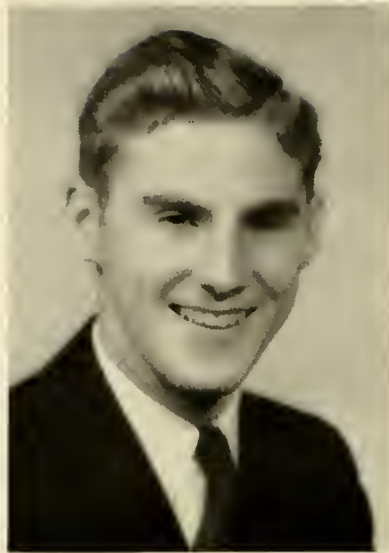

STANLEY BAXTER

Main Street
Marlboro, N. Y.
Marlboro Central High School

Bond and Key

Susquehanna Players 1, 2, 3; Honor Dramatics; Interclass Sports; Inter-Fraternity Sports; Sports Editor of *Susquehanna* 2; Student Council 3; Intra-Mural Board 3; French Club 1, 2.

A. B.



IRMA BAUMAN

R. D. 4, Beach Lake, Pa.
Beach Lake High School
Hawley High School

Omega Delta Sigma

W. A. A. 1, 2, 3; S. C. A. 1, 2, 3; Interclass Sports 1, 2, 3; Captain Volleyball Team 2, 3; Honor Hockey 3; Financial Secretary of Omega Delta Sigma; German Club 2; French Club 2; May Day 2.

A. B.

CLASS



MILDRED E. BITTNER

North Market Street
Selinsgrove, Pa.
Selinsgrove High School.

Kappa Delta Phi

Business Society 1, 2, 3; Band 1,
2, 3.

Commercial Education.



SANFORD PAUL BLOUGH

Benscreek, Johnstown, Pa.
Westmont-Upper Yoder High School

Phi Mu Delta

Men's Student Council 3; Business
Manager LANTHORN 3; Football
1, 2, 3; Inter-Fraternity Sports 1,
2, 3; Interclass Sports 1, 2, 3;
Varsity "S" Club; Business So-
ciety 1, 2; Sophomore Tribunal 2.

Commercial Education.



ELLEN ELIZABETH BRAND

610 Vine Street
Coraopolis, Pa.
Coraopolis High School

Kappa Delta Phi

W. A. A. 1, 2, 3; S. C. A. 1, 2, 3;
Student Council 3; Susquehanna
Players 1, 2, 3; Class Sports 1, 2,
3; Hockey Club 3; Vice President
Kappa Delta Phi 3; French Club
1, 2; Executive Board Susquehan-
na Players 2.

A. B.



LAWRENCE S. CADY

15 Lobell Court
Bloomfield, N. J.
Bloomfield High School

Phi Mu Delta

Susquehanna Players 1, 2, 3; De-
bating 2, 3; Phi Kappa 2, 3; *Sus-
quehanna* Staff 3; Tau Kappa Al-
pha 3.

A. B.



JEANNE FENNER

314 North Long Beach Avenue
Freeport, N. Y.
Freeport High School

Kappa Delta Phi

S. C. A. 1, 2, 3; Cabinet 2; W. A.
A. 1, 2, 3, Secretary 3; Interclass
Sports 1, 2, 3; Hockey Club 3.

A. B.



GERTRUDE G. FETZER

R. D. 2, Sunbury, Pa.
Lewisburg High School

Business Society 3; S. C. A.; Vice
President Day Student Organiza-
tion 2.

Commercial Education.

CLASS



FRANCES CATHARINE FISHER

969 High Street
Williamsport, Pa.
Williamsport High School
Dickinson Junior College

Kappa Delta Phi

S. C. A. 3; W. A. A. 3; Class
Sports 3; Susquehanna Players 3;
Susquehanna Staff 3.

A. B.

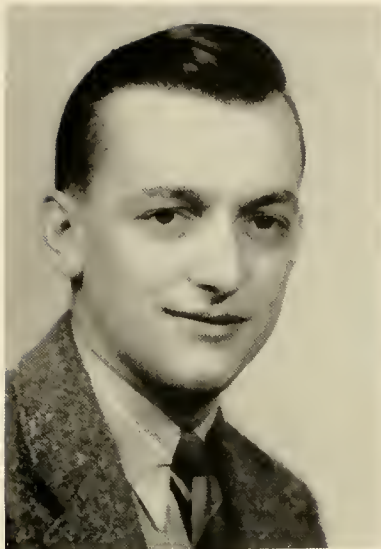

ELWOOD FISHER

111 South High Street
Selinsgrove, Pa.
Selinsgrove High School

Interclass Sports 1, 2; German
Club 1; Frosh-Soph Football 1, 2.
Pre-Medical.



NEIL C. FISHER

611 Washington Avenue
Mifflintown, Pa.
Juniata Joint High School

Beta Kappa

Band 1, 2, 3; Symphony 1, 2, 3;
Men's Music Guild 1, 2, 3, Vice
President 3; Vice President Class
3; Men's Student Council 3; Edi-
torial Staff LANTHORN 3; S. C. A.
1, 2, 3.

Music Education.

of 1942

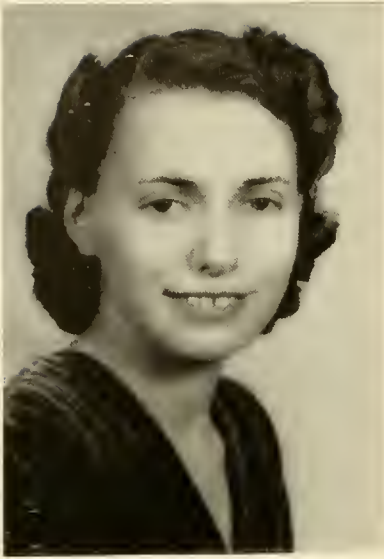

BLANCHE E. FORNEY

102 East Main Street
Mechanicsburg, Pa.
Mechanicsburg High School

Sigma Alpha Iota

Susquehanna Players 1, 2, 3; Executive Officer 3; Class Sports 1, 2, 3; W. A. A. 1, 2, 3; Student Council 3; Motet Choir 1, 2; May Day 1, 2; LANTHORN Staff 3; S. C. A. 1, 3; Honor Dramatics 2, 3.

Music Education.



NANCY K. GRIESEMER

2217 West Fifth Street
Duluth, Minn.
Denfield High School, Duluth

Sigma Alpha Iota

Motet Choir 1, 2; Susquehanna Players 1, 2, 3; Honor Dramatics 3; W. A. A. 1, 2, 3; Class Sports 1, 2, 3; May Day 1, 2; Student Council Secretary-Treasurer 3; Secretary Sigma Alpha Iota 3; LANTHORN Staff 1, 2, Editor-in-Chief 1942 LANTHORN; Class Baseball Captain 2.

Music Education.



MELVIN HAAS

R. D. 1, Herndon, Pa.
Trevorton High School

Biemic Society 2, 3; Student Council 3; Day Student Organization 3.

A. B.

CLASS



AUDREY S. HAGGARTY

210 Wangum Street
Hawley, Pa.
Scranton-Keystone Jr. College

Omega Delta Sigma

Susquehanna Staff 3; S. C. A. 3;
Class Basketball 3.

Commercial Education.



KATHE FRIEDA HANSEN

R. D. 2, Wapwallopen, Pa.
Shenandoah Valley Academy
New Market, Va.

Kappa Delta Phi

German Club 1; French Club 1, 2;
Class Sports 1, 2, 3; S. C. A. 1, 2,
3, Cabinet 3; Manager Women's
Debate 2; W. A. A. 2, 3; Biemic
Society 3.

A. B.



BLAIR LEROY HEATON

556 Fifth Street
Pitcairn, Pa.
Pitcairn High School

Phi Mu Delta

Football 1, 2, 3; Basketball 1, 2,
3; Track 1, 2, 3; S. C. A. Cabinet
3; Proctor's Committee 3; Class
Treasurer 2, 3.

A. B.



FORREST HECKERT

677 Union Street
Millersburg, Pa.
Millersburg High School

Bond and Key

Biemic Society 1, 2, 3; S. C. A. 2, 3, Cabinet 3; *Susquehanna* Staff 2, 3, Managing Editor of *Susquehanna* 3; *Susquehanna* Players 2, 3; German Club 1, 2.

A. B.



MAXINE HEEFNER

Millerstown, Pa.
Millerstown High School

Kappa Delta Phi

W. A. A. 1, 2, 3, Vice President 3; Business Society 1, 2, 3; Business Staff LANTHORN 3; Student Council 3; Honor Basketball 1, 2, 3; S. C. A. 1, 2; Hockey Club; Circulation Manager *Susquehanna* 3, Business Staff *Susquehanna* 1, 2; Interclass Sports 1, 2, 3.

Commercial Education.



JUNE JANET HENDRICKS

400 North Eighth Street
Selinsgrove, Pa.
Selinsgrove High School

Sigma Alpha Iota

Motet Choir 1; Band 1, 2, 3; Orchestra 3; May Day 2; Drum Major 1, 2, 3.

Music Education.

CLASS



DELPHINE O. HOOVER

Dornsife, Pa.
Trevorton High School

Kappa Delta Phi

Business Society 1. 2. 3; S. C. A.;
W. A. A. 1. 2. 3; Class Sports 1. 2.
3; Soccer Captain 3; Honor Hockey
3; *Susquehanna* Business Staff
1. 2.

Commercial Education.



MARTIN HOPKINS

Snydertown, Pa.
Everett High School

Beta Kappa

S. C. A. 2. 3; Interclass Sports 1.
2. 3; Pledge President 1; Class
President 2; Phi Kappa 1, 2, 3;
Pre-Theological Club 1, 2, 3;
Track 1.

Pre-Theological.

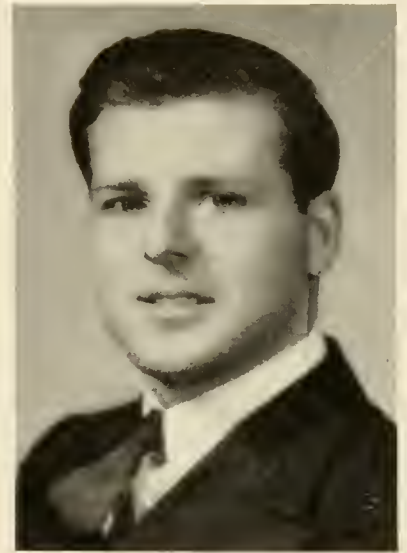

JOHN DAVID ICKES

337 Weldon Avenue
Montoursville, Pa.
Dickinson Junior College

Pre-Theological Club; Phi Kap-
pa; Band.

Pre-Theological.

of 1942

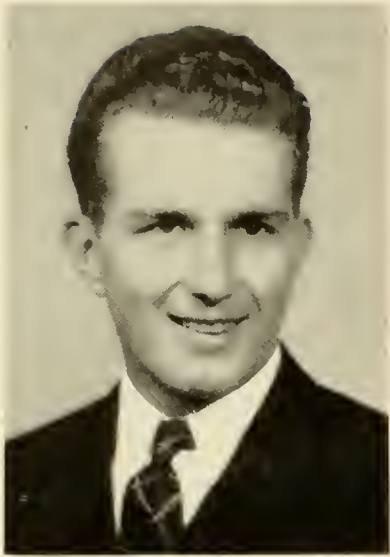

AUGUST T. KAUFMAN, JR.

1000 E. Broad Street
Hazleton, Pa.
Hazleton Senior High School

Phi Mu Delta

President of Class of 1942; Vice President of Phi Mu Delta 3; Secretary of Class 2; Inter-Fraternity Sports 1, 2, 3; Crusader Quartet 3; Motet Choir 2; Interclass Sports 1, 2, 3; Track 1, 2, 3; Varsity "S" Club 3; May Day 2; Susquehanna Players 2, 3; Mathematics Club 1; LANTHORN Staff 3.

A. B.



CLARENCE H. KLINE

333 W. Frack Street
Frackville, Pa.
Frackville High School

Phi Mu Delta

Cheerleader 1, 2, 3; Basketball 1, 2, 3; Interclass Sports 3; Susquehanna Players 1; Mathematics Club 1; Business Staff of LANTHORN 1, 2.

Business Administration.



ALBERT C. KNAPP

133 W. Poplar Street
West Nanticoke, Pa.
Harter High School

Phi Mu Delta

Secretary of Phi Mu Delta 2, 3; Baseball Manager 1, 2, 3; Biemic Society 1, 2, 3; S. C. A.

A. B.

CLASS



MARY LEE KRUMBHOLZ

2265 Sedgwick Avenue
New York City
A. B. Davis High School
Mount Vernon, N. Y.

Kappa Delta Phi

Symphonic Society 1, 2, 3; Class
Sports 1, 2, 3; Biemic Society 1,
2, 3; S. C. A. Cabinet 2.

A. B.



PAUL LANTZ

McClay Street
Milroy, Pa.
Armagh Township High School

Susquehanna Staff 1; Treasurer
Day Student Organization 3; Ger-
man Club 1.

A. B.



KENNETH J. LYONS

2238 W. Fourth Street
Williamsport, Pa.
Williamsport High School

Phi Mu Delta

Football 1, 2, 3.

A. B.

of 1942

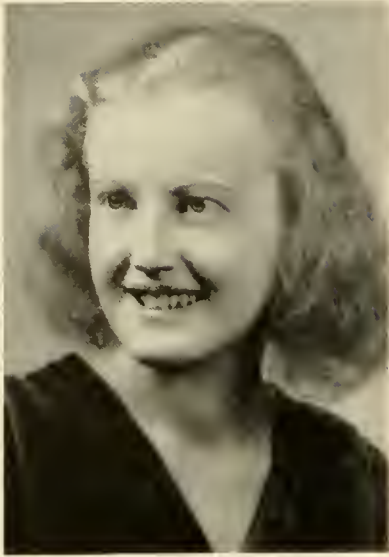

MARY E. McCORKILL

1142 Line Street
Sunbury, Pa.
Sunbury High School
Ursinus College

S. C. A. 3; May Day (Ursinus
College).

A. B.



BETTY RENEE MALONE

545 Line Street
Sunbury, Pa.
Sunbury High School

Sigma Alpha Iota

Editor of Sigma Alpha Iota; Sus-
quehanna Players 1, 3; Variety
Show 2.

Music Education.



RICHARD E. MATTHEWS

154 W. Third Street
Williamsport, Pa.
Williamsport High School

Phi Mu Delta

Biemic Society; German Club;
Sophomore Tribunal; Varsity
Football 1, 2, 3; Interclass Sports;
Mathematics Club; Varsity "S"
Club; S. C. A.

A. B.

CLASS

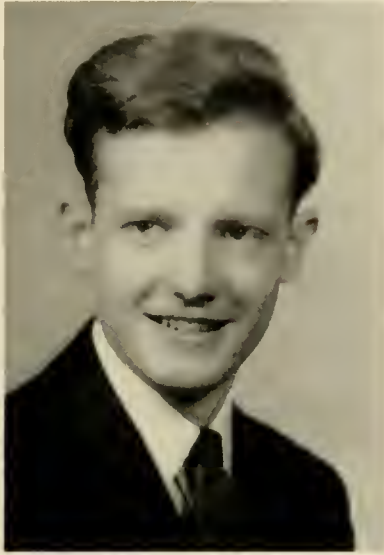

JACK W. MAYER

323 Washington Street
West Pittston, Pa.
West Pittston High School

Phi Mu Delta

Basketball 1, 2, 3; Baseball Manager 1, 2, 3; French Club 1; Mathematics Club 1; Biemic Society 1, 2, 3; Band 1, 2, 3; Symphony 1; Susquehanna Players 1, 2, 3; Honor Dramatics 3; LANTHORN Staff 3; Orange Key Club 1, 2, 3; Interclass Sports 1, 2, 3; May Day 2.

A. B.



ROBERT MESSNER

636 South Front Street
Sunbury, Pa.
Sunbury High School

Biemic Society: S. C. A.: *Susquehanna* Business Staff 1; Soccer 1, 2.

A. B.



MAUDE MILLER

R. D. 2. Somerset, Pa.
Somerset High School

Kappa Delta Phi

S. C. A. 1, 2, 3; French Club 1, 2; Class Sports 1, 2, 3; Hockey Club 3; W. A. A. 1, 2, 3; LANTHORN Editorial Staff 3.

A. B.

of 1942

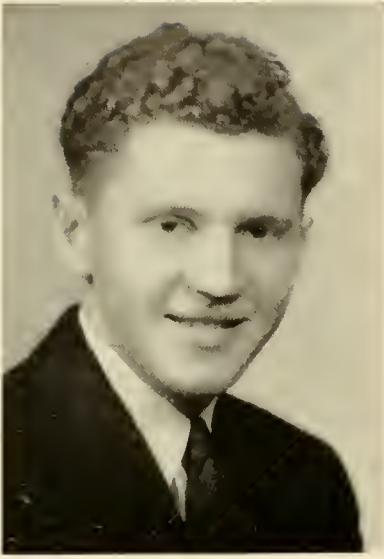

WILLIAM HAROLD MITMAN

274 Highland Avenue
Downingtown, Pa.
Downingtown High School

Bond and Key

Susquehanna Players 1, 2, 3; Hon-
or Dramatics; Interclass Sports;
Inter-Fraternity Sports; Treasurer
of S. C. A. 3; Tennis 2, 3; Band
1, 2, 3; LANTHORN Editorial Staff
3; French Club 1, 2, 3.

A. B.

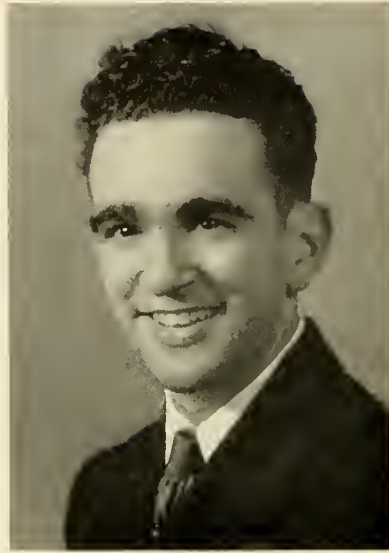

GEORGE W. MOYER

Railroad Avenue
Herndon Pa.
Herndon High School

Beta Kappa

Interclass Sports: Soccer 1, 2;
Business Society.

Business Administration.



MARJORIE MUSSER

Mifflinburg, Pa.
Mifflinburg High School

French Club 1, 2; Vice President
Day Student Organization 3.

A. B.

CLASS



S. JOHN PRICE

1435 Market Street
Ashland, Pa.
Ashland High School

Phi Mu Delta

Band 1, 2, 3; German Club 1, 2;
Baseball 1; Interclass Sports 1;
S. C. A. 1.

A. B.

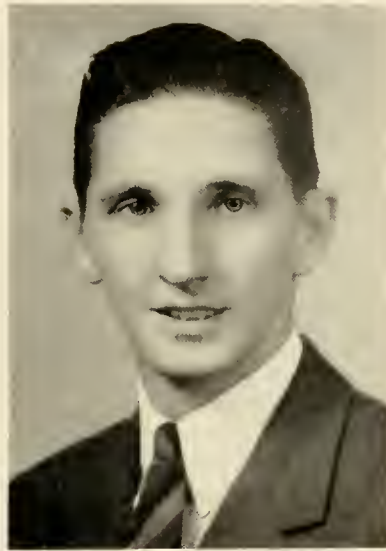

EDWARD S. ROGERS

2012 Riverside Drive
Trenton, N. J.
Trenton Central High School

Phi Mu Delta

Football 1, 2, 3; Track 1, 2; Proc-
tor's Committee 3; Susquehanna
Players 3.

A. B.



SOVILLA ROWE

R. D. 1,
Selinsgrove, Pa.
Selinsgrove High School

French Club 1; Treasurer of Day
Student Organization.

A. B.

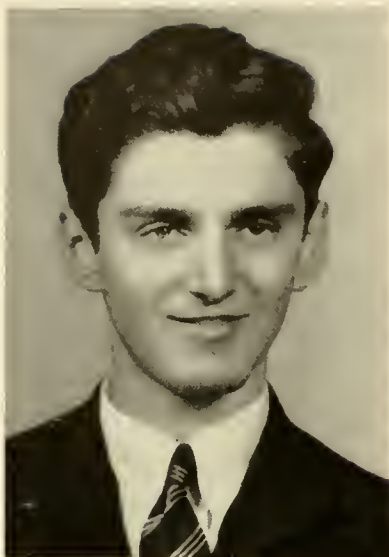

TRUMAN R. SCHOLL

Port Trevorton, Pa.
Selinsgrove High School

Beta Kappa

Baseball 1; Interclass Sports 1;
German Club 1.

A. B.



LOIS SCHWEITZER

625 Vine Street
Coraopolis, Pa.
Coraopolis High School

Kappa Delta Phi

Biemie Society 2, 3; German Club
1, 2; Interclass Sports 1, 2, 3; W.
A. A. 1, 2, 3; Secretary of Kappa
Delta Phi 3.

A. B.



RUTH MARIE SCHWENK

426 North Fifth Street
Lebanon, Pa.
Lebanon High School

Sigma Alpha Iota

Motet Choir 1, 2; *Susquehanna*
Staff 1, 2, 3. News Editor 3; LAN-
THORN Editorial Staff 3; *Susque-*
hanna Players 1, 2, 3; S. C. A. 1,
2, 3; W. A. A. 1, 2, 3; Class Sports
1, 2, 3; Symphony 3; Judiciary
Committee 3; May Day 1, 2; Var-
sity Hockey 3; Variety Show 2.

Music Education.

CLASS



MARTHA SECHRIST

Port Trevorton, Pa.
Selinsgrove High School

S. C. A.; French Club 1, 2; Day
Students Organization 1, 2, 3; Sec-
retary of Day Students 3.

A. B.



B. MARY SHIPE

1044 Masser Street
Sunbury, Pa.
Sunbury High School

Day Student Organization Presi-
dent 3; Women's Student Council
3; French Club 1, 2; German
Club 1.

A. B.



JANET SHOCKEY

Stoystown, Pa.
Stoystown High School

Sigma Alpha Iota

Motet Choir 1, 2; May Day 1, 2;
Sigma Alpha Iota Treasurer 3; S.
C. A. 1, 2, 3; Variety Show 2; In-
terclass Sports 1.

Music Education.

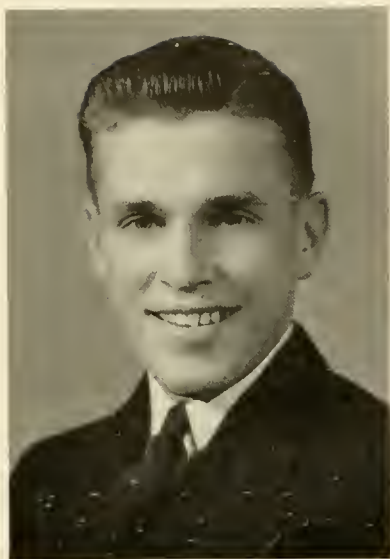

CHESTER SHUSTA

7 St. Mary's Road
Wilkes-Barre, Pa.
Hanover Township High School

Phi Mu Delta

Track 1, 2, 3; Basketball 2, 3; Inter-Fraternity Sports 1, 2, 3; Class Sports 1, 2, 3; Advertising Manager *Susquehanna* 3; Varsity "S" Club 1, 2, 3.

Commercial Education.



EUGENE LESLIE SMITH

1101 Fourth Avenue
Altoona, Pa.
Altoona High School

Phi Mu Delta

Basketball 1, 2, 3; Track 2, 3; Vice President Pre-Theological Club; Treasurer Phi Kappa.

Pre-Theological.



O. STANLEY STONESIFER, JR.

2202 North Fifth Street
Harrisburg, Pa.
William Penn High School

Phi Mu Delta

Susquehanna Business Staff 1, 2; Inter-Fraternity Sports 2; Class Sports 1; Basketball 1, 2, 3; Varsity "S" Club 2, 3; Class Treasurer 1.

A. B.

CLASS



PHILIP RUSSEL TEMPLIN

Cemetery Street
Dallas, Pa.
Dallas Borough High School

Phi Mu Delta

Football 1, 2, 3; Basketball 1, 2, 3; Track 1, 2, 3; Proctor's Committee 3.

A. B.



MIRIAM L. UNANGST

331 S. Main Street
Nazareth, Pa.
Nazareth High School

Kappa Delta Phi

German Club 1, 2; Susquehanna Players 1, 2, 3; S. C. A. 1, 2, 3. Cabinet 3; W. A. A. 3; Class Sports 2, 3; Financial Secretary of Kappa Delta Phi 3; Biemic Society 2; May Day 2.

A. B.



FREDERICK G. WARNER, JR.

1103 Montgomery Avenue
Narberth, Pa.
Lower Merion High School

Phi Mu Delta

Track 1, 2, 3; Varsity "S" Club 2, 3; Interclass Sports 1, 2, 3; Soccer 3; German Club 1; *Susquehanna* Staff, Advertising Manager 3; Business Society 1, 2, 3; Debating.

Business Administration.

of 1942



JEAN ELIZABETH WARNER

201 Parkway Street
Schuylkill Haven, Pa.
Schuylkill Haven High School

Sigma Alpha Iota

Vice President Sigma Alpha Iota
3; Inter-Sorority Council 3, Treas-
urer 3; Motet Choir 1, 2; Band 1,
2; Susquehanna Players 1; Sym-
phony 3.

Music Education.



EMANELL WHITENIGHT

R. D. 1, Bloomsburg, Pa.
Bloomsburg High School

Symphony 1, 2, 3; Band 3; Motet
Choir 2; May Day 2; Variety
Show 2.

Music Education.

CLASS



SARA WILLIAMS

613 Bryant Street
Stroudsburg, Pa.
Stroudsburg High School

Omega Delta Sigma

Class Secretary 3; Business Society 1, 2, 3; S. C. A. 1; W. A. A. 1, 2, 3; Class Sports 1, 2, 3; Susquehanna Players 1, 2, 3; LANTHORN Staff 3.

Commercial Education.

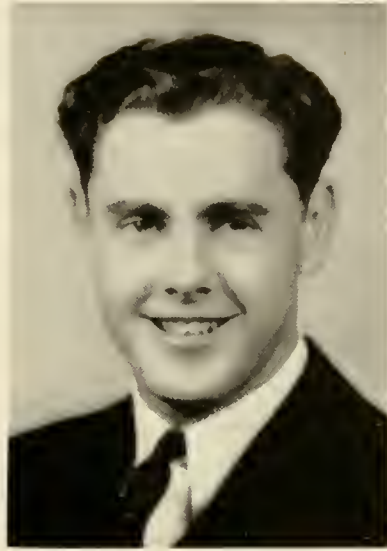

RALPH E. WOLFGANG

2015 Center Street
Ashland, Pa.
Ashland High School

Phi Mu Delta

Band 1, 2, 3; Symphony 1, 2, 3;
Men's Music Guild 2, 3; Track
2, 3.

Music Education.

of 1942

JUNIOR PROM



Seated, Left to Right—Brand, Heaton, Forney
Standing—Smith, Mayer

LAST year we built a stairway to the stars, gleaned some star dust and moonbeams, put them all together and presented our Sophomore Hop.

This year, as Juniors, the class of 1942 is planning a Junior Prom comparable to none. With talent and co-operative class work, under the direction of Eugene Smith, we are designing and making our own decorations. Music for the evening is in the hands of Jack Mayer; co-chairmen Blanche Forney and Blair Heaton have charge of tickets, and Betty Brand has selected the programs. Over it all presides Gus Kaufman, class president, and general chairman of the affair. It is truly the biggest event of this year, and once again '42 will come through as we have done in the past—on top!



FRATERNITY SENATE

The Fraternity Senate attempts to promote better understanding among the fraternities in that it is the fraternities' governing body. It is composed of the president and an honorary adviser from each fraternity, and the Dean as Chairman of the Senate. One member acts as President of the Fraternity Social Chairmen.

OFFICERS

Chairman - - - - - DR. RUSSELL GALT
Secretary-Treasurer - - - - - DR. ADAM J. SMITH
President of Social Chairmen - - - - - MERLE HOOVER

MEMBERS

Dr. Russell Galt Prof. E. M. Brungart
Prof. Russell W. Gilbert Merle V. Hoover
Dr. Adam J. Smith Karl Young
George Bantley



Seated, Left to Right - Prof. Brungart, Dean Galt, Dr. Smith
Standing - Hoover, Prof. Gilbert, Bantley

INTER-FRATERNITY BALL

You know, folks, it takes an inter-fraternity ball to start the season off with a bang, and that is exactly what happened on the nineteenth of October, nineteen hundred and forty. The Inter-Fraternity Senate of Susquehanna University sponsored a dance featuring the orchestra of Art Wendell. Naturally, it was a success. Everyone was back from summer vacations and ready to begin a new school year. Girls, in evening gowns of lovely nets, chiffons, and taffetas whirled by, adding color to the exciting occasion. The boys all in formal dress, looked scrumptious, too.

You're right. Twelve o'clock did come too soon, but there are many other fraternity dances. Keeping this in mind, you can imagine all the fun we have to look forward to. Yes, dances are wonderful!

BETA KAPPA

FACULTY MEMBERS

Dr. George F. Dunkelberger

Prof. R. W. Gilbert

Prof. D. I. Reitz

MEMBERS

Seniors

John A. Aucker
J. Alfred Fryer
Merle V. Hoover

Kenneth A. Bonsall
Walter E. Meek
Glenn L. Musser

Kenneth E. Wilt
G. Robert Booth
Willard H. Schadel

Juniors

Neil C. Fisher

Martin Hopkins

Sophomores

Jay Anker
Donald R. Bashore
Raymond Courtz

John Hugs
Kenneth Klinger
William Rothenberg

Donald Spooner
Robert C. Stahl
Harry L. Wilcox

Pledges

Fred Krebs
James Mallory
James Howell

Stanley Nale
John Leach

Franklin Fertig
Joseph Wos



B K



OFFICERS

<i>Arkon</i>	-	MERLE HOOVER
<i>Deputy Arkon</i>	-	GLENN MUSSER
<i>Scribe</i>	-	KENNETH A. BONSALE
<i>Treasurer</i>	-	WILLARD H. SCHADEL
<i>Chancellor</i>	-	G. ROBERT BOOTH
<i>Guard</i>	-	JOHN A. AUCKER



BOND AND KEY CLUB

HONORARY MEMBERS

A. William Abl
John J. Houtz
Eric W. Lawson
Percy M. Linebaugh

Carter C. Osterbind
Paul J. Ovrebo
Robert Pritchard (alumnus)

Fisk W. S. Scudder
Adam J. Smith
E. Edwin Sheldon
Frederick C. Stevens

MEMBERS

Seniors

George Bantley
Philip Bergstresser
Samuel Fletcher

Donald Ford
George Herman
Melvin Jones
Thomas Lewis

Douglas Portzline
Clyde Sechler
Paul Shatto

Juniors

Stanley Baxter

Harold Mitman

Sophomores

Clair Eastep
Engene Emlet
James Hall
Edison James

Sidney Kemberling
Robert McFall
Alan Parcels

Edward Richards
Gerald Startzell
Rex Sunday
John Wolfe

Pledge Members—1941

George Bass
Ralph Brown
James Clark
Raymond Conrad

Alan Flock
David Lohman
Howard Payne
Philip Plummer

Paul Stetler
Herman Stuemple
James Wert
Lester Yarnell



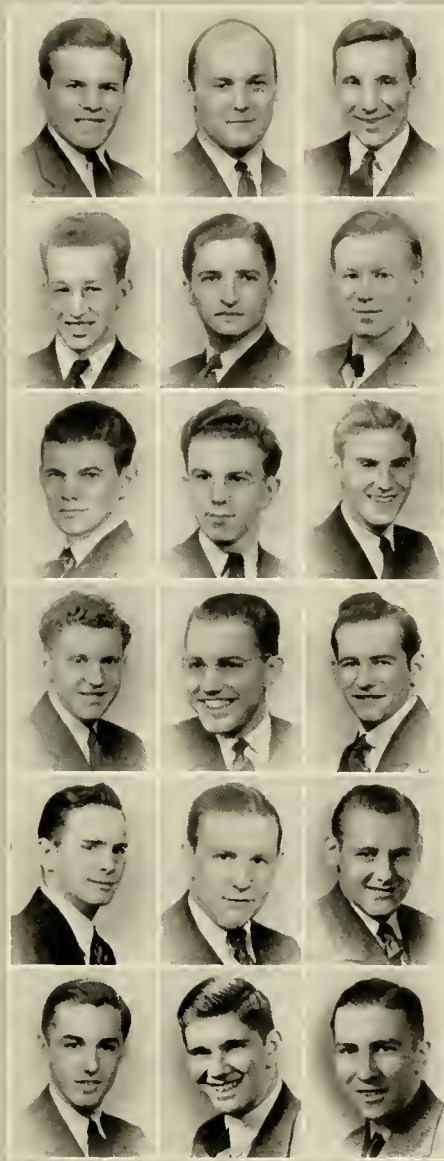

OFFICERS

<i>President</i>	- - - - -	GEORGE BANTLEY
<i>Vice President</i>	- - - - -	CLYDE SECHLER
<i>Treasurer</i>	- - - - -	SAMUEL FLETCHER
<i>Social Chairman</i>	- - - - -	MELVIN JONES
<i>House Manager</i>	- - - - -	DONALD FORD
<i>Secretary</i>	- - - - -	HAROLD MITMAN



PHI MU DELTA

Founded as Alpha Sigma Omega 1915
Joined Phi Mu Delta 1925

HONORARY MEMBERS

Mr. E. M. Brungart
Dr. George E. Fisher

Dr. William A. Russ

Dr. Arthur H. Wilson
Mr. Ernest T. Yorty

Brothers in the Faculty

Mr. Elrose L. Allison

Mr. H. Vernon Blough

MEMBERS

Seniors

Earl Deardorff
Joseph Greco

David Keim
John Matthews

James McCord
Karl Young

Joseph Zavarich

Juniors

Forrest Adams
Sanford Blough
Lawrence Cady
Blair Heaton
John Jones

August Kaufman
Clarence Kline
Albert Knapp
Kenneth Lyons
Richard Matthews

Jack Mayer
John Price
Edward Rogers
Chester Shusta
Eugene Smith

Stanley Stonesifer
Philip Templin
Fred Warner
Ralph Wolfgang

Sophomores

Frank Corcoran
William Curry
Howard Dye
John Galski

Charles Gundrum
Jack Helm
Larry Isaacs
Paul Knisley

Robert Konkle
Daniel MacCartney
George MacQuesten
Robert Martin

James Milford
Donald Stiber
Jack Walsh

Pledges

Philip Adonizio
Charles Ague
Wilmer Grimm
Raymond Hochstetler

Robert Hunter
William Janson
Richard Moglia
Patrick Naples

Joseph Peyton
David Rishel
Glenn Schenler
Norris Smith

Robert Stowers
Gilbert Wienberger
John Zubaek



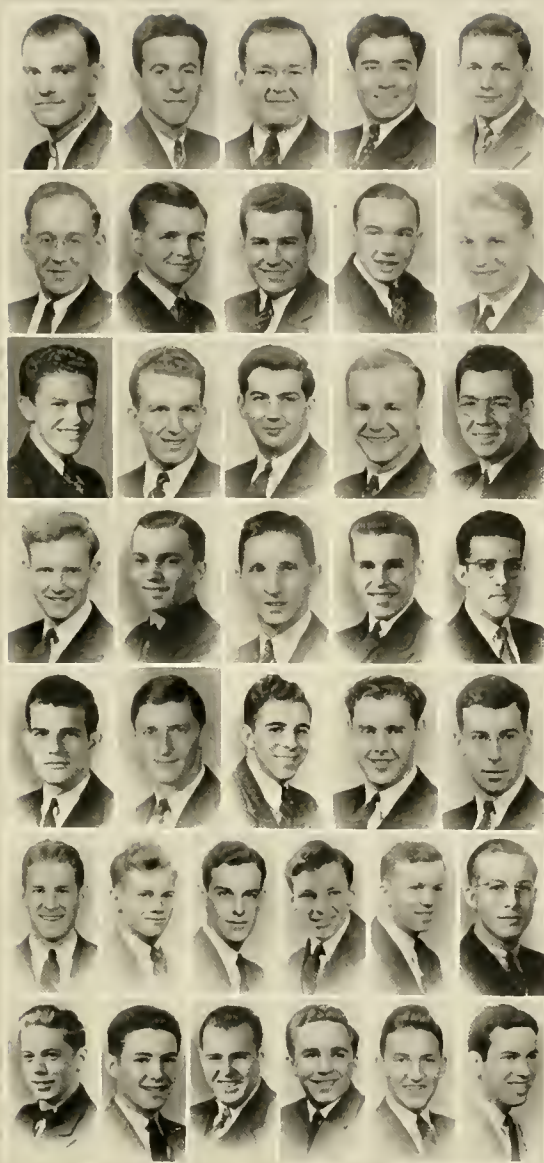

OFFICERS

<i>President</i>	-	-	-	-	-	-	-	-	KARL H. YOUNG
<i>Vice President</i>	-	-	-	-	-	-	-	-	AUGUST T. KAUFMAN
<i>Comptroller</i>	-	-	-	-	-	-	-	-	JAMES C. MCCORD
<i>Secretary</i>	-	-	-	-	-	-	-	-	ALBERT C. KNAPP





Left to Right—Ford, Miller, Walsh, Stonesifer, Heaton, Smith, Templin, Coach Stagg

BASKETBALL

Under the tutelage of Coach Stagg, the Crusader squad enjoyed the most successful season that Susquehanna has witnessed on the court in its 41 years of court competition. At the completion of the season an impressive record was "put in the books"; composed of twelve wins and six losses, an average winning of 66% of all games.

The first two games of the season saw Susquehanna riding high on the crest of a wave that was destined to make basketball history at Susquehanna University. Pottsville Branch of Penn State was swept away by the score of 71 to 23, and Gallaudet, soon afterwards met the same onslaught, suffering a 65 to 38 defeat. Templin, Ford, and Isaacs shared the honors in the first game and also the second, scoring 40, 28, and 21 points respectively for the two games.

To counteract this grand beginning, two defeats were suffered by the Crusaders at the hands of Moravian and Penn State. The Moravian game was nip and tuck throughout, and the final decision was not made until the last shot was fired, and Black Friday, the 13th, had taken its toll and in form of S. U.'s first defeat of the season. After trailing for two periods the Staggmens made a desperate attempt for victory, but despite the 19 points of Phil Templin and the 17 of Capt. Don Ford, Susquehanna University cause was lost due to the high scoring of Rangy McConologue, who led the evening's scoring with 22 points.

The Penn State cagers decidedly outclassed the Crusaders and took little time in showing their adeptness to keen shooting and all-around basketball skill by trouncing S. U. 72 to 34.

Back again on their home court the Crusaders encountered little trouble in taking into camp the Alumni, Scranton Keystone and Elizabethtown, scoring decided victories over all three. Elizabethtown was again the victim of S. U.'s lone twin victory of the season, being beaten severely in both games.

Invading the Greyhound gym, in the return match, the Crusader combine gained sweet, sweet revenge when they overwhelmed the strong Moravian five, by the score of 49 to 45. With this victory safely tucked away, Susquehanna, for the first time in many years has the upper hand over Moravian's Blue and Gray, scoring a victory in football, and splitting the basketball games.

After four consecutive victories Susquehanna's winning streak came to an abrupt end at the Davis Gym in Lewisburg. Bucknell commanded the lead from start to finish and was only threatened once in the third period when our heretofore off color offensive finally got into motion.

The Crusaders, sporting a new lineup, wasted little time in securing a lead over the stubborn Juniata Indians. Disaster almost befell the on-lookers when Capt. Leapold threatened to take his team from the floor, but after much controversy reconsidered. As usual S. U. was paced by Templin and Ford with 19 and 17 points respectively. Although unable to score more than six points Larry "Spider" Isaacs proved to be the Crusaders' sparkplug.

Ursinus was the next guest to go down to defeat in the Alumni Gym. The boys from Collegeville fought desperately and in the third period outscored the Crusaders, to narrow the lead to 2 points. However, in the last period our boys showed what they were made of and took the game into their own hands to eke out a 44 to 41 victory. It was in this game that Capt. Don Ford took it upon himself to score one half of S. U.'s total points.

After apparently taking the visiting Bucknell Junior College five far too lightly, the Susquehanna cagers had to fight desperately in the closing moments to walk off with their ninth victory. After building up a lead, the Crusaders carelessly squandered it until Blair Heaton's dazzling shots and devout determination set the game on ice.

Dickinson brought to Selinsgrove one of the fastest passing and breaking teams to enter the Alumni Gym this year. Seemingly, suffering from a bad case of jitters, the Crusaders at no time played up to par. Although the score was knotted eight times, the Red Devils finally fought their way to a 50-44 victory.

In the first half of the game with the boys wearing the "W" on their chests, neither team did much shooting but rather showed their skill in ball handling. However, in the last quarter the wearers of the Orange and Maroon really got "on the ball" and began to drop them in from all angles. Again Capt. "Arky" Ford and "Lanky" Phil led the team with 23 and 14 points respectively.

Again sparked by indomitable Blair Heaton, who made 11 field goals and 3 fouls, the Crusaders swept away Drexel Tech at Philadelphia. After the score was tied in the first 8 minutes, the visitors played "heads up" ball and were not severely threatened.

At this time Susquehanna made a stab at international sports, by playing host to the National University of Mexico team. To the shocking surprise of many spectators in the Alumni Gym the Crusaders were handed their fifth set-back. The final period proved to be too much for the Stagg machine as Diaz, displaying uncanny ability in passing gave his mates that extra push and try as he may by pushing his mates to the limit "Arky" Ford's attempt was all in vain as the gun sounded the fifth defeat of the Orange and Maroon.

Captain Don Ford, diminutive forward, and Jim McCord, clever back-courtman performed for the last time in S. U.'s court colors at Juniata where the Crusaders were nosed out in an overtime period, the final count showed the Indians in possession of a 48-46 margin.

The Crusaders will miss the graduating lettermen but they leave behind them a nucleus, which, combined with a strong Junior Varsity should improve upon the new record established this year.



COACH A. A. STAGG, JR.

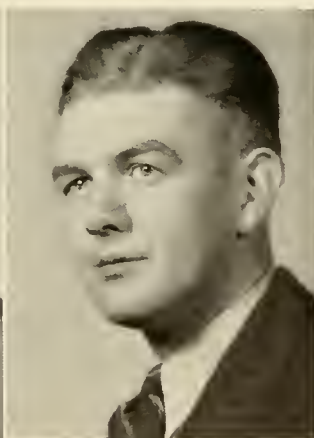

ASS'T COACH PRITCHARD

SUSQUEHANNA

"ARKY" FORD



STANLEY STONESIFER



BILL MILLER

"LARRY" ISAACS

CAGERS

BLAIR HEATON



"GENE" SMITH



JACK WALSH

JIM McCORD

PHIL TEMPLIN

BIEMIC SOCIETY



Seated, Left to Right—Wanser, Wenner, Pasterchik, Krumbholz, Cox
 Standing—Jones, Fetherolf, Hansen, Dr. Houtz, Tribby, Dr. Oxrebo, Lewis, Heckert, Bennage,
 Schweitzer, Beer, Dr. Scudder, Uplegrove

OFFICERS

President - - - - - JOSEPH PASTERCHIK
Vice President - - - - - JOSEPH CAMPANA
Secretary-Treasurer - - - - - MARY LEE KRUMHOLZ
Faculty Adviser - - - - - DR. F. W. S. SCUDDER

For the student who is interested in any one of the three fields of science for which the Biemic Society is named, this organization provides the opportunity to become better acquainted with the topic in which one might be interested. Things of interest in the present-day world, such as industry, war, and domestic problems, where science might be involved, are brought to the attention of the Society. Outstanding speakers are brought before the group, places of interest are visited, and group discussions are held.

The Business Society has been formed in order to provide means to discuss matters of common interest for students of finance, management, accounting, marketing, economics, and the teaching of commercial subjects in secondary schools.

The society holds monthly meetings. All students who have commercial education or business administration as majors are eligible for membership.

BUSINESS SOCIETY



First Row, Left to Right—Miller, Hoover, Paulik, Kresge, Beamenderfer, Romberger, Petheroff
 Second Row—Brown, Lauver, Klinger, Heefner, Reitz, Himes, Corcoran, Boyer, Miss Dufrain
 Third Row—Reese, Walsh, Murray, Warner, McCorkill, Williams, Moglia, Harris, Mallory, Sassaman, Mr. Reitz, Dr. Heath
 Fourth Row—Pensyl, Williamson, Crow, Kniffin, Davis, Colquhoun, Williamson, Gordon, Webber, Ritter, Solley, Webber

OFFICERS

<i>President</i>	- - - - -	FLORENCE REITZ
<i>Vice President</i>	- - - - -	MAXINE HEEFNER
<i>Secretary</i>	- - - - -	FRANK CORCORAN
<i>Treasurer</i>	- - - - -	NAOMI HIMES

We have every right to be proud of our debaters this year. They have taken the largest and most extensive tour than ever before. During their trip through the South, the Association debated with numerous southern colleges and participated in the "Grand Eastern Forensic Tournament" at Winthrop College in South Carolina.

DEBATING SOCIETY



Seated, Left to Right—Wilt, Coryell, Prof. Gilbert, Gundrum, Booth
 Standing—Thatcher, Cady, Galski, Warner, Keim, Brubaker, Agne, Hoover, Yarnell

OFFICERS

Coach PROF. RUSSEL W. GILBERT

Manager CHARLES GUNDRUM

OFFICERS

President - - - - - HARRY THATCHER
Secretary-Treasurer - - - DR. GEORGE F. DUNKELBERGER
Faculty Sponsor - - - - PROF. RUSSEL W. GILBERT

Tau Kappa Alpha is a national fraternity of over a hundred chapters throughout the United States. It was established on the campus for the purpose of stimulating an interest in speech and public speaking among the students. Membership into T. K. A. is indeed an honor for those who are fortunate enough to make it. Through the establishment of such an organization on the campus, it is hoped that the students will take a more active part in the field of speech on our campus.

TAU KAPPA ALPHA



Left to Right—Wilt, Dr. Dunkelberger, Hoover, Prof. Gilbert, Booth, Thatcher

THE CRUSADER QUARTET



Left to Right—Hochella, Young, Kaufman, Jones, Sechler

MEMBERS

Karl Young
Clyde Sechler

August Kauffman
Melvin Jones

ELSIE HOHELLA, *Accompanist*
FREDERICK C. STEVENS, *Director*

The Crusader Quartet has been organized for several years but only this year has it become a prominent figure on the campus. The Quartet under the supervision of Professor Frederick C. Stevens has toured many of the surrounding counties filling musical capacities in religious and educational centers. Their repertoire consists of religious, secular and novelty numbers; some are arranged especially for the quartet by one of its group.

OFFICERS

President - - - - - JOSEPH PASTERCHIK
Vice President - - - - - MARION BOYER
Secretary-Treasurer - - - - - PROF. D. IRVIN REITZ

Pennsylvania Gamma chapter of Pi Gamma Mu is a national, social science, honor Society of Susquehanna University. Membership may be attained through election by the faculty members of the chapters. The members must manifest interest in social science studies, with an average of "B," be of good character, and have a satisfactory general scholastic standing.

The purpose of Pi Gamma Mu is to provide a better understanding of human relationships.

Monthly programs include motion pictures, lectures by distinguished guest speakers, surveys by students, and discussions by all members of varied topics foremost in modern thought.

Meetings take place at professor's homes, each meeting delightfully concluded by the faculty hosts serving refreshments.

This year's program included an illustrated lecture on Pennsylvania scenery, discussion of the relief problem, speeches on propaganda, Pan-Americanism, and other educational topics.



PI
GAMMA
MU

Seated, Left to Right—Shatto, Pasterchik, Boyer
Standing—Thatcher, Dr. Smith, Dr. Dunkelberger, Dr. Kretschmann, Dr. Russ

S P R I N G





Left to Right—Shatto, Tribby, Sechler, Artz

CLASS OF 1941

OFFICERS

President - - - - - CLYDE SECHLER
Vice President - - - - - DOROTHY ARTZ
Secretary - - - - - MARTHA JANE TRIBBY
Treasurer - - - - - PAUL SHATTO

AS WE look back on September thirteenth of nineteen hundred and thirty-seven, we can scarcely believe that four years have passed since the class of '41 arrived on the campus. In that first year we adapted ourselves to life at Susquehanna under the supervision of the "all-powerful" sophomores. With regret we recall the unsuccessful attempt of our "get away," and our defeat in the freshman-sophomore football game. However, our Freshman Dance and fraternity and sorority affiliations were the high lights of that first year.

With our sophomore year came the chance for us to avenge ourselves on the freshman by squelching their election and outscoring them in the traditional football game. Our "Soph-Hop" wound up the year with a bang!

By our junior year most of us found our places in particular fields of study and many of us found positions of responsibility in extra-curricular activities. Without doubt, our Junior Prom was the social event of the year. Our LANTHORN, of which we are very proud, was our last contribution that year.

Now that we are seniors, we recognize the many ties of friendship which we have made here at Susquehanna. Naturally, we look toward graduation with some remorse, and yet, with the preparation we received during our college life, we are eager to take our places in the world. In leaving we wish to thank all those who have helped us to enjoy and profit from life at S. U. Our last hope is that the spirit of the class of '41 will remain and help to savour our Alma Mater for the benefit of those who follow us.

HISTORY

DOROTHY E. ARTZ

Elizabethville, Pa.

Elizabethville High School

Sigma Alpha Iota

Motet Choir 1, 2, 3; Susquehanna Players 1; S. C. A. 1, 2, 3, 4; Secretary of Sigma Alpha Iota 3; Vice President of Class 3, 4.

Music Education.



ELLEN E. BENNAGE

131 North Second St.,
Lewisburg, Pa.

Lewisburg High School

Kappa Delta Phi

Biemic Society 1, 2, 3, 4, Vice President 3; S. C. A.; W. A. A. 2, 3, 4; Interclass Sports 1, 2, 3, 4; French Club 1, 2; Susquehanna Players 1; Hockey Club.

A. B.

JOHN A. AUCKER

Selinsgrove, Pa.

Selinsgrove High School

Betta Kappa

German Club 1, 2; Baseball 1, 2; Intra-Mural Sports 2, 3, 4; Interclass Sports 3, 4; Biemic Society 3; Track 3.

A. B.



KENNETH A. BONSALE

111 W. First St.,
Grampian, Pa.

Clearfield High School

Beta Kappa

Band 1, 2, 3, 4; Symphonic Society 1, 2, 3, 4; Men's Music Guild 1, 2, 3, 4, Vice President 3, President 4; Operetta 1; Class Sports 1, 2; Scribe of Beta Kappa 3, 4.

Music Education.

GEORGE H. BANTLEY

1210 Cambria Ave.,
Windber, Pa.

Windber High School

Bond and Key

S. C. A. Cabinet 2, 3; President of Bond and Key 4; Tennis 1, 2, 3, Capt. 4; Inter-Fraternity Senate, Interclass Sports, Inter-Fraternity Sports, Deutsches Verein 1, 2; Pre-Legal Club; Editorial Staff LANTHORN 3; Motet Choir 1, 2, 3.

A. B.

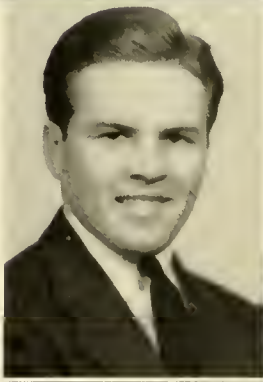

G. ROBERT BOOTH

13 W. Sunbury St.,
Shamokin, Pa.

Shamokin High School

Beta Kappa

Greek Club 2, 3, 4; Susquehanna Staff 3, 4; LANTHORN Staff 1; President of Pre-Theological Club 4; Debating 1, 2, 3, 4; Tau Kappa Alpha 2, 3, 4; Band 2, 3; Class Basketball 3, 4.

Pre-Theological

LOIS BEAMENDERFER

401 W. Walnut St.,
Selinsgrove, Pa.

Selinsgrove High School

Kappa Delta Phi

Class Sports 1, 2, 3, 4; Varsity Hockey 3; W. A. A. 1, 2, 3, 4; Secretary 3; Motet Choir 1, 2, 3; French Club 1; Woman's Student Council Secretary-Treasurer 3; Business Society 1, 2, 3, 4; S. C. A. 3.

Commercial Education.

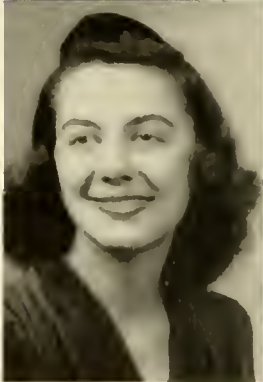

MARION H. BOYER

1240 High Street,
Pottstown, Pa.

Pottstown High School

Business Society 1, 2, 3, 4, Treasurer 3; S. C. A. 1, 2, 3, 4; Pi Gamma Mu 3, 4, Vice President 4; Who's Who Among Students in American Colleges and Universities.

Commercial Education.

JOSEPH F. CAMPANA

202 William St.,
Williamsport, Pa.

Williamsport Senior High
School

Varsity Football 1, 2, 3, 4;
Vice President Biemic Society
4; Interclass Basketball 1, 2,
3, 4; Varsity "S" Club; Hon-
orable Mention "Little All
American-All State Football
Team."

Pre-Medical.

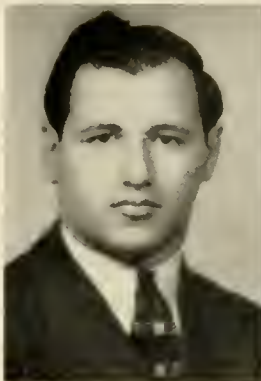

KATHERINE DIETTERLE

R. D. 5,
Danville, Pa.

Danville High School

Susquehanna Players, Honor
Dramatics; President Day
Students' Organization 3;
Susquehanna Staff; German
Club; S. C. A. 1, 3, 4; May
Day 1.

A. B.

MARION L. CROMPTON

536 Lake St.,
South Fork, Pa.

South Fork High School

Kappa Delta Phi

Susquehanna Players 1; Class
Sports 1, 2, 3, 4; Class Basket-
ball Captain 1, 2, 3, 4; Honor
Hockey 3, 4; Honor Basketball
1, 2, 3; President W. A. A. 4;
Vice President K. D. P. 3, Presi-
dent 4; Inter-Sorority Council
Treasurer 3, President 4; May
Day 1, 2, 3; Class Treasurer 3;
Student Council 4; Business
Staff of *Susquehanna*, Advertis-
ing Manager 3; President of
Susquehanna Publishing Asso-
ciation 4.

Commercial Education.



SAMUEL S. FLETCHER

446 Water St.,
Northumberland, Pa.

Northumberland High School

Bond and Key

Football 1, 2, 3, 4, Co-Captain
4; Basketball 1, 2; Baseball
1; S. C. A.

Commercial Education.

LOIS V. DAVIS

539 West Main St.,
Somerset, Pa.

Somerset High School

Omega Delta Sigma

Financial Secretary of O. D. S.
3, Treasurer 4; Business Staff
of LANTHORN 1, 2, 3; W. A. A.
1, 2, 3, 4; Business Society 1, 2,
3, 4; S. C. A. 1; Pi Gamma Mu
4; Varsity Hockey 4; Class
Sports 1, 2, 3, 4; Secretary of
Susquehanna Players 3, 4; Sus-
quehanna Players 1, 2, 3, 4;
Business Staff of *Susquehanna*
1, 2.

Commercial Education.

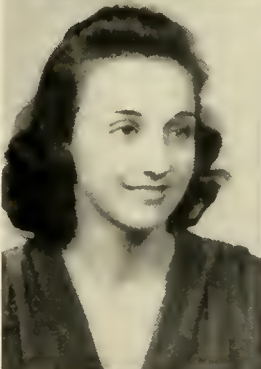

DONALD L. FORD

2808 Beale Ave.,
Altoona, Pa.

Altoona High School

Bond and Key

President of Class 3; S. C. A.
Cabinet 2; Sports and News
Editor of *Susquehanna*; Bas-
ketball 1, 2, 3, 4, Captain 4;
Baseball 1, 2, 3, 4; Varsity
"S" Club 1, 2, 3, 4; House
Manager and Treasurer of
Bond and Key; Business So-
ciety, Intra-Mural Board.

Commercial Education.

EARL R. DEARDORFF

Biglerville, Pa.

Biglerville High School

Phi Mu Delta

Business Society 1, 2, 3, 4;
Football 1, 2; Track 1, 2, 3, 4,
Captain 4; Varsity "S" Club
1, 2, 3, 4; Interclass Sports 1,
2, 3.

Commercial Education.

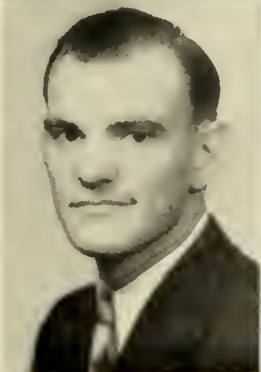

J. ALFRED FRYER

Turbotville, Pa.

Turbotville High School

Mansfield State Teachers
College

Beta Kappa

Band 2, 3, 4; Men's Music
Guild 2, 3, 4.

Music Education.

MIRIAM H. GARNER

2202 Second Ave.,
Altoona, Pa.

Altoona High School

S. C. A. 1, 2, 3, 4; Band 1, 2,
3, 4; Susquehanna Staff 3, 4;
President of Cottage 4.

A. B.



GEORGE J. IERMAN

Middleburg, Pa.

Middleburg High School

Drexel Institute

Bond and Key

Track 2, 3, 4; Soccer 2, 3, 4;
Interclass Sports; Inter-Frater-
nity Sports; German Club;
Biemic Society.

A. B.

JOSEPH FRANCIS GRECO

128 Saylor St.,
Atlas, Pa.

Mount Carmel Township
High School

Phi Mu Delta

Football 2, 3, 4, Co-Captain 4;
Men's Student Council Secretary-
Treasurer 3; Biemic Society;
Class Basketball 2, 3, 4.
Pre-Medical.



WARREN IERROLD

Port Trevorton, Pa.

Selinsgrove High School

Baseball 1; Soccer 2, 3, 4;
Class Sports; Biemic Society
1, 2, 3, 4; Secretary Day Stu-
dents; German Club 1, 2.

Pre-Medical

DOROTHY M. HAFFNER

627 Main St.,
Freeland, Pa.

Freeland High School

S. C. A. 1, 2, 3, 4; W. A. A. 4;
German Club 1, 2, 3; Susque-
hanna Players 1, 2; *Susque-
hanna* Editorial Staff, News
Editor 3, Associate Editor 4.

A. B.



NAOMI J. HIMES

339 North Fourth St.,

Newport, Pa.

Newport Union High School

Business Society 1, 2, 3, 4,
Treasurer 4; S. C. A. 1, 2, 4,
Commercial Education.

HARRIET F. HARBESON

Main St., Milroy, Pa.

Armagh Township High
School

Sigma Alpha Iota

Susquehanna Players 1, 2, 3,
4; Treasurer Sigma Alpha
Iota 3, President 4; Inter-
Sorority Council; Operetta 1;
Variety Show 3; S. C. A.

Music Education.



ELSIE M. HOCHELLA

571 Peace St.,

Hazleton, Pa.

Hazleton Senior High School

Sigma Alpha Iota

Motet Choir 1, 2, 3; Symphonic
Society 1, 2, 3, 4; String Quar-
tet 2; LANTHORNS Editorial Staff
3; Class Sports 2; Class Treas-
urer 2; Operetta 1; Susque-
hanna Players 2; Vice President
Sigma Alpha Iota 2; Sergeant
at Arms S. A. I. 4; Inter-Soror-
ity Council Secretary 3; May
Day 1, 2, 3; Accompanist Cru-
sader Quartet 3, 4; Who's Who
Among Students in American
Universities and Colleges 1.

Music Education.

MERLE V. HOOVER

Dornsife, Pa.
Trevorton High School
Beta Kappa
Arkon of Beta Kappa 4; De-
bating 1, 2, 3, 4; Tau Kappa
Alpha; S. C. A. Cabinet 4;
Intra-Mural Board 3, 4; Sus-
quehanna Players 1, 2, 3;
German Club 1, 2; Biemic
Society 1, 2, 3, 4; Op. of
W8TIW; *Susquehanna* Staff
1, 2, 3; Inter-Fraternity Sen-
ate 4; Track Manager 1.
A. B.



HARRY KLEPKO

228 Water St.,
Northumberland, Pa.
Northumberland High School
Basketball 1, 2, 3; Track 1;
LANTHORN Business Staff;
Business Society.
Commercial Education.



JANE M. HUTCHISON

133 E. Lancaster Ave.,
Downingtown, Pa.
Downingtown High School
Omega Delta Sigma
Women's Student Council 3,
President 4; Inter-Sorority
Council 3, Vice President 4; W.
A. A. 1, 2, 3, 4, Vice President
3; Vice President O. D. S. 3;
Class Hockey Captain 1, 2, 3, 4;
Varsity Basketball 2, 3, 4; Var-
sity Hockey 2, 3, 4; Captain
Varsity Hockey 4; *Susquehanna*
Players 3, 4; *Susquehanna* Edi-
torial Staff 3, 4; S. C. A. 1.
A.B.



LEON KROUSE

320 E. Walnut St.
Selinsgrove, Pa.
Selinsgrove High School
Baseball 1, 2, 3, 4.
Commercial Education.

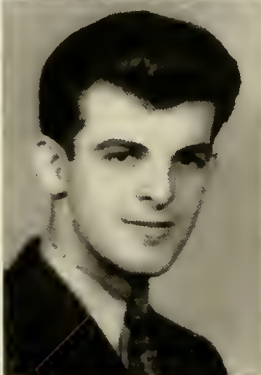

MELVIN W. JONES

Academy St.,
Boalsburg, Pa.
Danville High School
Bond and Key
Band 1, 2; Motet Choir 2, 3;
Crusader Quartet 3, 4; Inter-
Class Sports; Inter-Fraternity
Sports.
A. B.



JAMES C. McCORD

1309 Fifth Ave.,
Altoona, Pa.
Altoona High School
Phi Mu Delta
Basketball 1, 2, 3, 4; Tennis
2, 3, 4, Capt. 4; S. C. A.; Phi
Mu Delta Comptroller 4;
Business Society; President
Intra-Mural Board 4; Phi Mu
Delta Bowling Team.
Commercial Education.

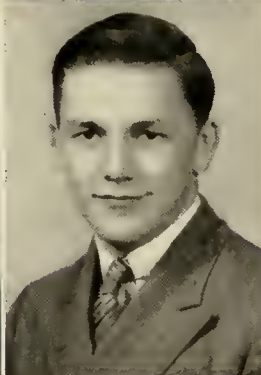

DAVID KEIM

Fredericktown, Pa.
Phi Mu Delta
Tennis 1, 2, 3.
A. B.



JOHN W. MATTHEWS

154 W. Third St.,
Williamsport, Pa.
Williamsport High School
Phi Mu Delta
Varsity "S" Club; Biemic
Club; Varsity Football 1, 2,
3, 4; Football Co-Captain 4;
Interclass Sports; Sophomore
Tribunal; S. C. A. 1.
Pre-Medical.



HARRIETT MENDENHALL

Downington, Pa.

Downingtown High School

Omega Delta Sigma

Secretary of Class 2; W. A. A. 1, 2, 3, 4; Business Society 1, 2; May Day 1, 3; Class Sports 1, 2, 3, 4.

Commercial Education.

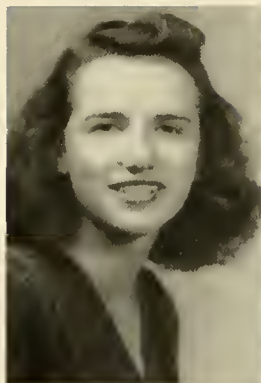

JOSEPH PASTERCHIK

1439 Thackeray St.,

Scranton, Pa.

Scranton Central High School

Pi Gamma Mu 3, President 4; Biemic Society 1, 2, 3, President 4; S. C. A. 1, 2, 3, 4; Men's Music Guild 1, 2, 3, 4; Band 1, 2, 3, 4; Symphonic Society 1, 2, 3, 4; German Club 1, 2; Track 3; Inter-class Sports; Dean's List 1, 2, 3, 4.

A. B.

ELAINE B. MILLER

Waymart, Pa.

Waymart High School

Scranton Lackawanna

Business College

Kappa Delta Phi

Class Sports 1, 2, 3, 4; Business Society 1, 2, 3, 4; W. A. A. 1, 2, 3, 4; Susquehanna Players 1; Student Council 3, 4; House President 3; S. C. A. 1, 2, 3, 4; S. C. A. Cabinet 2, 3, 4; Girls' S. C. A. President 3; President S. C. A. 4.

Commercial Education.



FERNE E. POORBAUGH

250 W. Union St.,

Somerset, Pa.

Somerset High School

German Club 1, 2; LANTHORN Editorial Staff 3; Pi Gamma Mu 4; W. A. A. 1, 2, 3, 4; Class Sports 1, 2, 3, 4; S. C. A. 1, 2; May Day 1; Honor Hockey 3, 4; Honor Basketball 2, 3; Baseball Class Captain 1, 2, 3.

A. B.

GLENN L. MUSSER

Kreamer, Pa.

Middleburg High School

Beta Kappa

Band 1, 2, 3; Track 1, 2, 3, 4; Men's Student Council 3, President 4; Guard of Beta Kappa 3, Deputy Arkon 4; S. C. A.; Student Assistant in Physics; German Club 1, 2; Mathematics Club 1, 2; Biemic Society.

A. B.



DOUGLAS A. PORTZLINE

423 N. Orange St.,

Selinsgrove, Pa.

Selinsgrove High School

Bond and Key

Pre-Legal Club 1, 2, 3; Susquehanna Players 1, 2; Phi Kappa 2, 3, 4; S. C. A. 3; Debating Society 1; Pi Gamma Mu 4; Business Manager of the Bond and Key Publication, "Cream Puff" 2, 3.

Pre-Legal.

RUTH HARRIET NAYLOR

1155 W. Elm St.

Scranton, Pa.

Scranton Central High School

Scranton-Lackawanna

Business College

Marywood College

Sigma Alpha Iota

Motet Choir 3; Symphonic Society 4.

Music Education.



ELIZABETH REESE

870 Ferndale Ave.,

Johnstown, Pa.

Ferndale High School

Kappa Delta Phi

Class Sports 1, 2, 3, 4; W. A. A. 1, 2, 3, 4; Class Secretary 3; Business Staff Susquehanna 1, 2, Circulation Manager 3, Business Manager 4; Financial Secretary K. D. P. 3, Treasurer 1; Business Society 1, 2, 3, 4; Honor Basketball 3; Class Volleyball Captain 1, 2, 3, 4; S. C. A.; May Day 1, 2. Commercial Education.

FLORENCE A. REITZ

118 Independence St.,
Selinsgrove, Pa.

Selinsgrove High School
Kappa Delta Phi

W. A. A. 1, 2, 3, 4, Treasurer 4;
Business Society 1, 2, 3, 4, Vice
President 3, President 4; S. C.
A. 2, 3, 4, Girls' President 4; S.
C. A. Cabinet 4; Pi Gamma Mu
4; Class Sports 1, 2, 3, 4; Honor
Hockey 3, 4; May Day 1, 2;
Inter-Sorority Council 4; Busi-
ness Manager LANTHORN 3; Sus-
quehanna Players 1; Who's
Who Among Students in Ameri-
can Colleges and Universities.
Commercial Education.



CLYDE D. SECHLER

116 Sunbury St.,
Riverside, Pa.

Danville High School
Bond and Key

Motet Choir 1, 2, 3; Choral
Society 1; Treasurer of Men's
Music Guild; Susquehanna
Players 3, 4; Honor Dramatic
Society; Crusader's Quartet 2,
3, 4; Inter-Fraternity Sports
2, 3, 4; President of Class 4;
Variety Show 2, 3, 4.
Music Education.

HILDA M. RITTER

Vicksburg, Pa.

Mifflinburg High School

W. A. A. 3, 4; Business So-
ciety 1, 2, 3, 4; Pi Gamma
Mu; Class Sports; S. C. A.
Commercial Education.



ESTHER FOX SEITZINGER

608 Center St.,
Freeland, Pa.

Freeland High School
Sigma Alpha Iota

Motet Choir 1, 2, 3; LAN-
THORN Staff 1; S. C. A. 1, 2,
3; May Day 1, 2, 3; Operetta
2; Sorority Chaplain 4.
Music Education.

ELMIRA JANE SASSAMAN

407 E. Walnut St.,
Lewistown, Pa.

Lewistown High School
Omega Delta Sigma

Business Society 1, 2, 3, 4;
German Club 1; S. C. A. 1,
3, 4; Class Sports 1; May
Day 1.

Business Administration.



PAUL C. SHATTO, JR.

216 Elm St.,
Steelton, Pa.

Steelton High School
Bond and Key

LANTHORN Staff 2; Editor-in-
Chief 1941 LANTHORN; Susque-
hanna Players 1, 2, 3, 4; Pro-
ctors' Committee 3; French Club
Secretary 2, Vice President 3;
Biemic Society 1, 2, 3; Sopho-
more Tribunal; S. C. A.; Inter-
Class Sports 1, 2, 3; Class Con-
stitution Committee 2; Pi Gam-
ma Mu 4; Treasurer of Class 4;
Who's Who Among Students in
American Colleges and Univer-
sities.

A. B.

WILLARD H. SCHADEL

Klingerstown, Pa.

Hegins Township High School
Beta Kappa

German Club 1, 2; Track 1;
Biemic Society 3; Susque-
hanna Players 2, 3; Class
Sports 1, 2, 3, 4; Treasurer of
Beta Kappa 4.

A. B.



ELEANOR K. SMITH

580 Front St.,
Northumberland, Pa.

Northumberland High School
Omega Delta Sigma

Vice President Class 1; Cheer-
leader 1, 2; Class Constitution
Committee 2; Prom Commit-
tee 3; Susquehanna Players 1,
2, 4; W. A. A. 1, 2, 3, 4;
Inter-Class Sports 1, 2, 3, 4;
S. C. A. 1.

A. B.

MELISSA V. SMOOT

44 Kenilworth Ave.,
Garret Park, Md.
Bethesda-Chevy Chase High
School

Sigma Alpha Iota

Operetta 1; Variety Show 3;
Motet Choir 1, 2, 3; W. A. A.
2, 3, 4; May Day 1, 2, 3; Trin-
ity Choir 1, 2, 3, 4; Judiciary
Council 4; Class Sports 2, 3,
4; Manager Girls' Tennis 4;
Sigma Alpha Iota Editor 3.
Music Soloist.



RUTH SPECHT

Stoystown, Pa.
Stoystown High School
Omega Delta Sigma

President of Omega Delta
Sigma 4; Secretary of Omega
Delta Sigma 3; *Susquehanna*
Staff 2, 3; *Susquehanna* Play-
ers 1, 2, 3; French Club 1, 2;
Inter-Sorority Council 4; W.
A. A. 3, 4; Class Sports 3, 4;
S. C. A. 1.
A. B.

MAYE SNYDER

520 S. Market St.,
Selinsgrove, Pa.

Selinsgrove High School

Secretary-Treasurer of Day
Students' Organization 3;
Susquehanna Staff; German
Club; May Day 1.

A. B.



HARRY B. THATCHER

440 South Brown St.,
Lewistown, Pa.

Lewistown High School

Class President 2; Track 1, 2,
3; Varsity "S" Club 2, 3, 4;
Susquehanna 1, 2, Managing
Editor 3, Editor-in-Chief 4;
Susquehanna Players 1; De-
bating 1, 2, 3, 4; Tau Kappa
Alpha 2, 3, President 4; S. C.
A. Cabinet 2, 3, 4, Treasurer
3; Editor of Handbook 2, 4;
Proctors' Committee 2, 3, 4;
LANTHORN Staff 3; Pi Gamma
Mu 4.

Pre-Legal.



MARTHA J. TRIBBY

1717 Ridge Ave.,
Coraopolis, Pa.

Coraopolis High School

Kappa Delta Phi

Secretary Kappa Delta Phi 3;
Biemie Society 1, 2, 3, 4, Sec-
retary-Treasurer 3; W. A. A.
1, 2, 3, 4; French Club 1, 2;
Susquehanna Staff 1; LAN-
THORN Staff 3; Secretary of
Class 4; May Day 1; Class
Constitution Committee 2;
Class Sports 1, 2, 3, 4.

A. B.

ROBERT A. UPDEGROVE

R. D. No. 1,
Herndon, Pa.

Herndon High School

Track 1, 2; Soccer 1, 2, 3,
Captain 4; Class Sports;
Sophomore Tribunal; Student
Council 4; President Day
Students; Biomic Society 1,
2, 3, 4; Biology Association 4,
Pre-Medical.

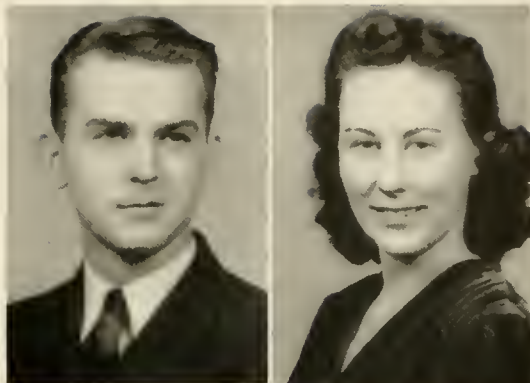

KENNETH E. WILT

123 S. Jones St.,
Lock Haven, Pa.

Lock Haven High School
Beta Kappa

Pi Gamma Mu; Pre-Theologi-
cal Club 1, 2, 3, 4; Motet
Choir 1, 2; Debating 2, 3, 4;
Tau Kappa Alpha 2, 3, 4,
Treasurer 4; *Susquehanna*
Staff 1, 2, 3, 4; Phi Kappa 1,
2; *Susquehanna* Players 3, 4;
Band 1, 2, 3; Chancellor of
Beta Kappa 3; President Penn
State Area of Lutheran Stu-
dent Association of America 4,
Pre-Theological.

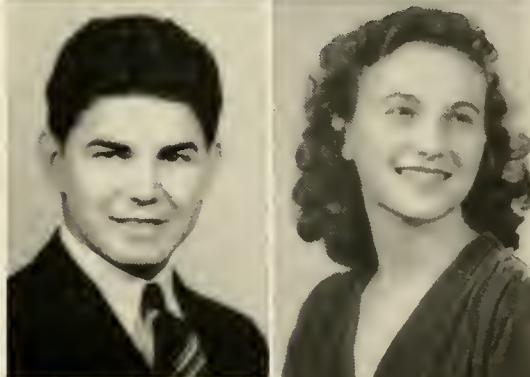

MARY EMMA YODER

1602 Oram St.,
Scranton, Pa.

Central High School
Omega Delta Sigma

Phi Kappa 1, 2, 3, 4, President
4; French Club 3; *Susque-*
hanna Players 3, 4; Band;
Symphonic Society 1; S. C. A.
1, 2, 3, 4; S. C. A. Cabinet 4;
LANTHORN Editorial Staff 3;
May Day 1, 3; Secretary
Omega Delta Sigma 4; Stu-
dent Council 4, Judiciary
Chairman 4.
A. B.

LOIS MARIE YOST

Main St.,
Conyngham, Pa.

West Hazleton High School
Sigma Alpha Iota

Motet Choir 1, 2, 3; Operetta
1; S. C. A. 1, 2, 3, 4; Student
Church 1, 2, 3, 4; May Day 1,
2, 3; *Susquehanna* Players 1,
Music Education.

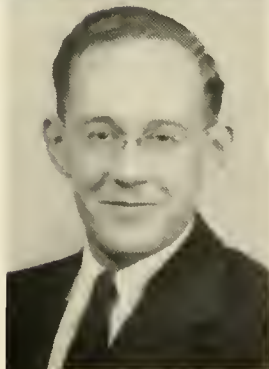

KARL H. YOUNG

827 W. Third St.,
Hazleton, Pa.

Hazleton Senior High School
Phi Mu Delta

Motet Choir 1, 2, 3; Crusader's
Quartet 2, 3, 4; Mixed Quartet
3; Operetta 2, 3; *Susquehanna*
Players 1, 2, 3, 4, Governing
Board 3; Honor Dramatics 3,
4; Class President 2; Business
Society 1, 2, 3; Inter-Class
Sports 1, 2, 3; Phi Mu Delta
Vice President 3, President 4;
Inter-Fraternity Senate 4;
May Day 3; Commencement
2, 3; LANTHORN Staff 3,
Commercial Education.

SENIOR SNAPS



ALUMNI ALBUM



WHO'S WHO



MARION BOYER



FAITH HARBESON



ELSIE HOCHELLA



FLORENCE REITZ

When the faculty considered the whole senior class in search for members for *Who's Who in American Colleges and Universities*, they voted favorably for four girls. The present senior girls selected on the basis of scholastic records and outstanding work in extra-curricular activities are:

MARION BOYER—outstanding work in Commercial Education and the Business Society, she is the girl who does her outside reading for history during the summer.

FAITH HARBESON—president of S. A. I.

Have you ever heard her at the height of her range?

ELSIE HOCHELLA—especially known for her excellent ability as a pianist and her perfect pitch. When Elsie starts rolling those big, brown eyes and fluttering those long lashes, beware!

FLORENCE REITZ—We remember her as the girl who did such excellent work on the *Hi Lastmors*. Although her heart is at Gettysburg, we can always depend on Flo when there is a difficult job to be done.



JOSEPH PASTERCHIK



PAUL SHATTO



HARRY THATCHER



MICHAEL WOLF

The men whom the faculty voted as desirable for members for *Who's Who in American Colleges and Universities* were selected because they were outstanding in (1) character, (2) scholarship, (3) leadership in extra-curricular activities, and (4) possibilities of future usefulness to business and society.

JOSEPH PASTERCHIK—Joe is a straight "A" student. He never wastes a minute. When he's not studying or playing the flute, he's taking new courses at Penn State.

PAUL SHATTO—As editor of the '41 LANTHORN Paul went into hiding last year only to be seen in the Theater Guild performances. Besides, Paul also knows how to handle a tennis racket!

HARRY THATCHER—We hear that the editor of *The Susquehanna* got little sleep this year. But comes the spring, he gets his sleep—for the two mile!

MICHAEL WOLF—Here is an example of the handsome, silent type. But what we would give to learn what goes on in that brain of his!



First Row, Left to Right—Mitman, Reitz, Miller, Yoder, Heaton
 Second Row—Williamson, Thatcher, Dr. Dunkelberger, Dr. Ovrebo, Grothe, Miss Jensen
 Third Row Unangst, Hoover, Heckert, Walsh, Hansen

S. C. A. CABINET

OFFICERS

<i>President</i>	- - - - -	ELAINE MILLER
<i>Vice President</i>	- - - - -	BLAIR HEATON
<i>Vice President</i>	- - - - -	FLORENCE REITZ
<i>Recording Secretary</i>	- - - - -	EVELYN WILLIAMSON
<i>Corresponding Secretary</i>	- - - - -	MARY EMMA YODER
<i>Treasurer</i>	- - - - -	HAROLD MITMAN

The Student Christian Association, formed in 1921 as a union of the former Y. M. C. A. and Y. W. C. A., is a vital organization on the campus. It skillfully guides the freshmen through orientation. It sponsors student vespers, chapel exercises, and evening discussion groups led by students and well known men. The annual Christmas Caroling tour of Selinsgrove is an event looked forward to by the students. The S. C. A. has done much to further wholesome recreation on the campus.

INTER-SORORITY COUNCIL

OFFICERS

<i>President</i>	- - - - -	MARION CROMPTON
<i>Vice President</i>	- - - - -	JANE HUTCHISON
<i>Secretary</i>	- - - - -	BETTY BRAND
<i>Treasurer</i>	- - - - -	JEAN WARNER
<i>Faculty Adviser</i>	- - - - -	MISS ALMA JENSEN

This organization is the connecting link between the three sororities at Susquehanna, and it strives to bring a better understanding and greater co-operation between the sororities. The council is composed of nine members, the president, vice president, and one other girl from each sorority. The group meets once a month at which time they determine policies for regulating freshman rushing, and make plans for the teas, out-door rush hikes, and the four dances which are given annually by the sororities under the guidance of this council.



Seated, Left to Right—Harbeson, Crompton, Specht, Hutchison
Standing—Brand, Galt, Reitz, Miss Jensen, Artz, Warner

KAPPA DELTA PHI

Founded 1917

HONORARY MEMBERS

Mrs. A. W. Ahl
Miss Lois Boe
Miss Viola DuFrain

Miss Beatrice Herman
Mrs. T. W. Kretschmann
Miss Isabel Nicely

Mrs. Carter Osterbind
Mrs. W. A. Russ, Jr.
Mrs. Harvey Heath

MEMBERS

Seniors

Lois Beamenderfer
Ellen Bennage

Marian Crompton
Elaine Miller
Elizabeth Reese

Florence Reitz
Martha Jane Tribby

Juniors

Mildred Bittner
Betty Brand
Jeanne Fenner

Katie Hansen
Maxine Heefner
Delphine Hoover
Mary Lee Krumbholz

Maudie Miller
Lois Schweitzer
Miriam Unangst

Sophomores

Ferne Arentz
Mary Cox
Marian Crow

Jane Lerore
Emagean Pensyl
Dorothy Webber

Dorothy Williamson
Evelyn Williamson

Pledges

Catherine Fisher

Mary Jane Rudy
Ellen Russell

Jane Shotts



K Δ Φ



OFFICERS

<i>President</i>	-	-	-	-	-	MARIAN CROMPTON
<i>Vice President</i>	-	-	-	-	-	BETTY BRAND
<i>Secretary</i>	-	-	-	-	-	LOIS SCHWEITZER
<i>Financial Secretary</i>	-	-	-	-	-	MIRIAM UNANGST
<i>Treasurer</i>	-	-	-	-	-	ELIZABETH REESE



OMEGA DELTA SIGMA

Founded 1917

HONORARY MEMBERS

Mrs. George E. Fisher
Mrs. Russell Gilbert
Mrs. Paul J. Ovrebo

Mrs. D. Irvin Reitz
Miss Irene Shure

Mrs. C. Morris Smith
Mrs. Amos A. Stagg, Jr.
Mrs. Arthur H. Wilson

MEMBERS

Seniors

Lois Davis
Jane Hutchison
Harriet Mendenhall

Elmira Sassaman
Eleanor Smith

Ruth Specht
Margaret Weeks
Mary Emma Yoder

Juniors

Irma Bauman

Sherrie Williams

Sophomores

Anita Bashore
Margaret Chamberlain
Miriam Galt
Ethel Kniffin

Mary Jane Kresge
Rowena Shaffer
Betty Rene Smith

Christine Ullsh
Mary A. Weeks
Dorothy Wenner
Marjorie Wolfe

Pledges

Martha Bartholomew
Geraldine Bemiller
Eleanor Brupbaker
Jean Buffington
Audrey Haggarty

Doris Haggarty
Martha Jane Jacobs
Ruth McCorkill
Dorothy Paulik

Mary Ruth Sell
Betty Soley
Doris Trainer
Dorothy Wanser
Nadia Zarembo



Ω
Δ
Σ



OFFICERS

<i>President</i>	RUTH SPECHT
<i>Vice President</i>	MIRIAM GALT
<i>Secretary</i>	MARY EMMA YODER
<i>Financial Secretary</i>	LOIS DAVIS
<i>Treasurer</i>	IRMA BAUMAN



SIGMA ALPHA IOTA

Founded 1927

Motto: "Vita Brevis—Ars Longa"

HONORARY MEMBERS

Miss Margaret Keiser
Mrs. Percy M. Linebaugh

Miss Mary K. Potteiger
Mrs. Fisk W. Scudder

Mrs. E. E. Sheldon
Mrs. Frederick C. Stevens

MEMBERS

Seniors

Dorothy Artz
Faith Harbeson

Elsie Hochella
Ruth Naylor
Esther Seitzinger

Melissa Smoot
Lois Yost

Juniors

Blanche Forney
Nancy Griesemer

Betty Malone
Ruth Schwenk

Janet Shockey
Jean Warner

Sophomores

Eileen Boone
Ruth Billow
Dorothy Dellecker

Dorothy Holmes
Elizabeth Landis

Louise McWilliams
Lorraine Turnbach
Doris Welch

Pledges

Steinie Bowser
Marynelle Brand
Helen Hocker

Lois Kramer
Mariethel Rothenberg
Janet Sechrist

Jane Stitt
Jessie Walton
Phyllis Wolfe



Σ Α Ι



OFFICERS

<i>President</i>	-	- FAITH HARBESON
<i>Vice President</i>	-	- JEAN WARNER
<i>Secretary</i>	-	- NANCY GRIESEMER
<i>Treasurer</i>	-	- JANET SHOCKEY



STAFF OF



Seated, Left to Right--Mayer, Griesemer, Dr. Wilson, Fisher
 Standing Forney, Miller, Kaufman, Mitman, Williams, Schwenk

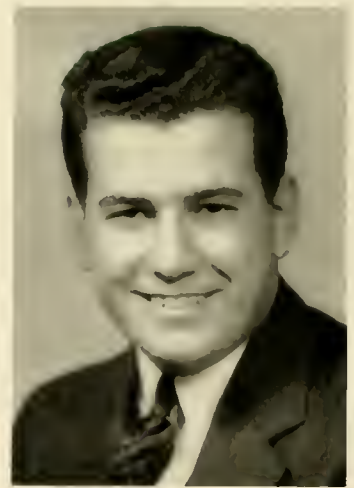
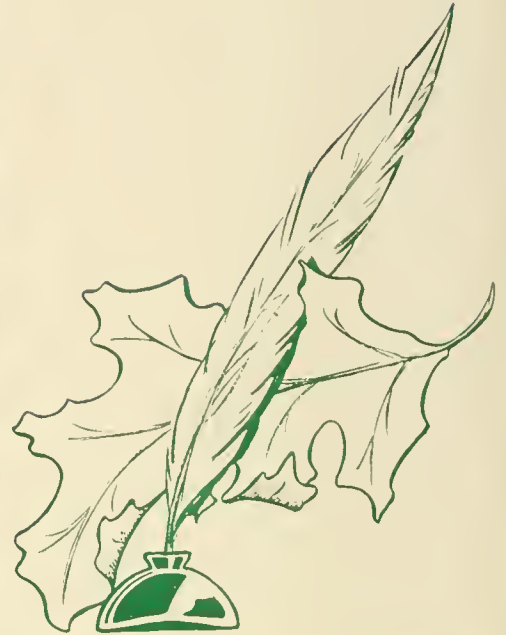

Editor-in-Chief - - - - - NANCY GRIESEMER

Faculty Adviser - - - - - DR. ARTHUR H. WILSON

Neil Fisher

Maude Miller

Blanche Forney

Harold Mitman

August Kaufman

Ruth Schwenk

Jack Mayer

Sherrie Williams

THE 1942 LANTHORN

Business Manager - - - - - SANFORD BLOUGH
Faculty Adviser - - - - - PROF. D. IRVIN REITZ
Forrest Adams Maxine Heefner

Our life at Susquehanna through the years is a continuous story of classes, activities, sports, friendships, and organizations. Many of the highlights are forever recorded in our minds; however, a written account serves to freshen and keep alive these memories.

It is with great pride, that we the class of nineteen hundred and forty-two, present this forty-third edition of the LANTHORN, and we earnestly wish that all who read it will feel with us, our great love for the school which means very much to us.



Left to Right—Heefner, Blough, Dr. Reitz, Adams

THE SUSQUEHANNA



Seated, Left to Right—Haffner, Thatcher, Schwenk, Dr. Wilson
Standing—Gundrum, Heckert



Seated, Left to Right—Webber, Reese, Hoeffner, Dr. Beltz
Standing—Shasta, Warner

THE SUSQUEHANNA

EDITORIAL STAFF

Editor-in-Chief - - - HARRY THATCHER
Faculty Adviser - - - DR. ARTHUR H. WILSON

Charles Gundrum Forrest Heckert
Dorothy Haffner Ruth Schwenk

THE SUSQUEHANNA is the campus weekly which is issued by the students. It is the means by which news and events as well as opinions are brought to the students' attention. The members of the staff receive Journalistic training.

The Susquehanna is a member of the Intercollegiate Newspaper Association of the Middle Atlantic States and the National College Press Association. *Susquehanna* sends representatives to conferences of the former.

BUSINESS STAFF

Business Manager - - - ELIZABETH REESE
Faculty Adviser - - - PROF. D. IRVIN REITZ

Maxine Heefner Fred Warner
Chester Shusta Dorothy Webber



1940

May Day





"AS THE QUEEN WISHES"
A festival play of Old
England



SYMPHONIC ORCHESTRA



This splendid musical organization creates a deep interest in instrumental music as well as orchestral etiquette and routine. It presents a repertoire of choice literature, and those participating experience an enriching musical culture.

An eminent soloist is presented with the orchestra each year as an outstanding feature.

SUSQUEHANNA BAND



The Susquehanna Band gives students splendid opportunity to enjoy the better type of music in a specialized field.

The marching band offers schooling in drill, routine, and intricate maneuvers, while the concert band affords studies in the best type of literature for or adopted to the Concert Band.

EXECUTIVE COMMITTEE

PHILIP BERGSTRESSER BLANCHE FORNEY CLYDE SECILER

Secretary-Treasurer - - - - - LOIS DAVIS

Publicity Manager - - - - - PIERCE A. CORYELL

Adviser - - - - - WALTER B. KELLEY

The Susquehanna Theatre Guild was organized in 1936. Although young in experience it has progressed rapidly doing such shows as "Stage Door," "It Can't Happen Here," "First Lady," "Kind Lady" and other Broadway hits. The acting, lighting, stage craft, make-up, costuming and all other phases involved in dramatic productions are managed by the members of this organization.

SUSQUEHANNA PLAYERS



First Row, Left to Right - MacQuesten, Wilt, Mr. Kelley, Bergstresser, Forney, Davis, Williams, Brubacher, Cady
 Second Row - Mayer, Shatto, Baxter, Traher, Yoder, Griesemer, Crawford, Brubaker, Heckert
 Third Row - Hoeker, Unangst, Selwenk, Frank, Kramer, Jones, Wanser, Jacobs, Zuremba, Paulik, Mitman



First Row, Left to Right—Pasterchik, James, Bonsall, Fisher, Sechler, Fryer
 Second Row—Auker, DeBarr, Flock, Nevin, Rothenberg
 Third Row—Payne, Stowers, Leach, Fertig

MEN'S MUSIC GUILD

One of the younger organizations at Susquehanna, this group is composed of all college men actively interested in music. The Guild aims to create and cultivate a better understanding of music, and to promote and achieve high standards of musicianship.

OFFICERS

<i>President</i>	- - - - -	KENNETH A. BONSCALL
<i>Vice President</i>	- - - - -	NEIL C. FISHER
<i>Secretary</i>	- - - - -	EDISON JAMES
<i>Treasurer</i>	- - - - -	CLYDE SECHLER



PROCTOR'S COMMITTEE

Left to Right—Dean Galt, Thatcher, Dr. Smith, Heaton, Rogers, Templin

The Proctor's Committee is composed of four members, three representing Hassinger Hall Dormitory and one representing Selinsgrove Hall Dormitory. The organization was formed in an attempt to maintain a satisfactory condition in the men's dormitories, and is now in the second year of its existence. Excellent results have guaranteed its position among the outstanding governmental bodies on the campus.

OFFICERS

<i>Secretary</i>	- - - - -	HARRY THATCHER
<i>Faculty Adviser</i>	- - - - -	DR. ADAM SMITH
<i>Chairman</i>	- - - - -	DEAN RUSSELL GALT

PHI KAPPA

The purpose of this club is to cultivate an interest in the culture of ancient Greece. Those desiring membership in the organization must comply with the curricular and scholastic requirements.

OFFICERS

<i>President</i>	- - - - -	MARY EMMA YODER
<i>Vice President</i>	- - - - -	G. ROBERT BOOTH
<i>Secretary</i>	- - - - -	PAUL KNISELEY
<i>Treasurer</i>	- - - - -	EUGENE SMITH
<i>Faculty Adviser</i>	- - - - -	DR. WILLIAM AHL

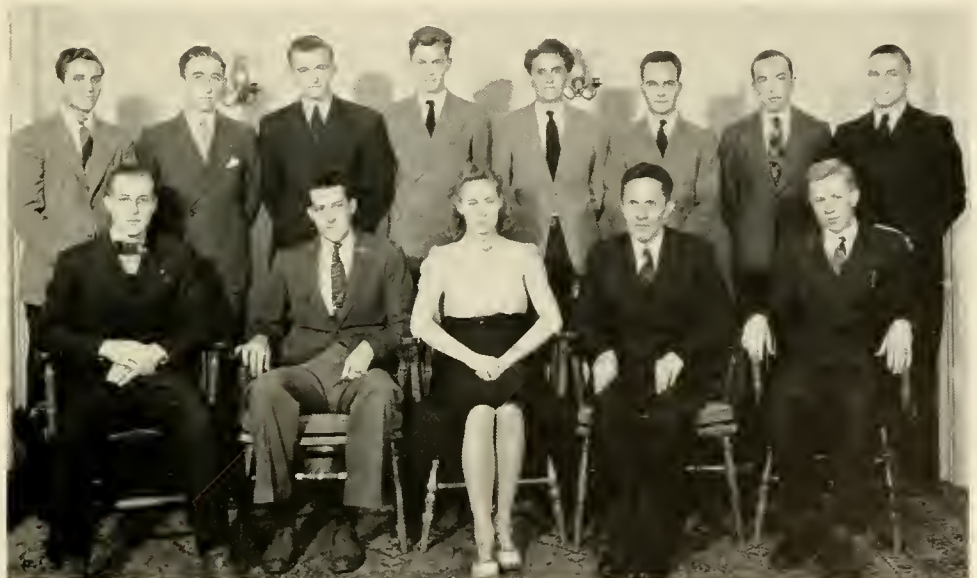

Seated, Left to Right—Kniseley, Smith, Yoder, Dr. Ahl, Portzline
Standing—Hopkins, Bailey, Janson, Stuenmpfle, Hopkins, Hebel, Cady, Nale



Seated, Left to Right—Hopkins, Smith, Dr. Kretschmann, Wilt, Yarnell
 Standing—Bailey, Kniseley, Janson, Gutshall, Hopkins, Stempfle, Hebel, Sale

PRE-THEOLOGICAL CLUB

OFFICERS

<i>President</i>	- - - - -	ROBERT BOOTH
<i>Vice President</i>	- - - - -	EUGENE SMITH
<i>Secretary-Treasurer</i>	- - - - -	PAUL KNISELEY
<i>Faculty Adviser</i>	- - - - -	DR. THEODORE KRETCHMANN

The Pre-Theological Club is an organization of students preparing for the Gospel ministry. Its aim is to guide the members in problems singular to their calling by means of outside speakers and open discussion. Leaders in the Church are sometimes invited to speak to the club in its meetings.

Membership in the Orange Key Club is limited to those boys who have served actively as managers of one or more of the various major sports on our campus.

Football -----MacCartney, Yarnell
Basketball -----Adams, Galski, Hunter
Baseball -----Mayer, Knapp, Galski, Eastep
Track -----Sunday

ORANGE KEY CLUB



Left to Right--Galski, Mayer, Hunter, MacCartney



First Row, Left to Right Thatcher, Zavarich, Campana, Green, Matthews, Ford
 Second Row—Heaton, Zuback, Zeravica, Isaacs, Shusta, Templin, Kaufman, Martin, Meyers, Stonesifer,
 Coach Pritchard

VARSITY "S" CLUB

The Varsity "S" Club is an organization of those students who have won an "S" in a varsity sport and have attended classes for at least one year.

BASEBALL



Seated, Left to Right—Zeravica, Zavarich, Gensel, Krouse, Kaltreider, Schlieg, Lewis, Haines, Ford
 Standing—Mayer, Isaacs, Zuback, Wolfe, Klinger, Pritchard, Gabrenya, Knapp

1910 SCORES

April 10—Susquehanna	10	Haverford	1	<i>Home</i>
April 23—Susquehanna	15	Scranton Keystone	1	<i>Home</i>
April 27—Susquehanna	12	Juniata	14	<i>Home</i>
April 29—Susquehanna	4	Drexel	5	<i>Away</i>
May 4—Susquehanna	3	Dickinson	4	<i>Away</i>
May 7—Susquehanna	8	Elizabethtown	1	<i>Home</i>
May 10—Susquehanna	9	Bucknell	7	<i>Home</i>
May 13—Susquehanna	2	Bucknell	6	<i>Away</i>
May 14—Susquehanna	9	Upsala	2	<i>Away</i>
May 15—Susquehanna	1	Rutgers	5	<i>Away</i>
May 18—Susquehanna	4	Moravian	5	<i>Away</i>
May 22—Susquehanna	1	Penn State	8	<i>Away</i>

TRACK

1940

April 24—Susquehanna.....	34	Bucknell	92	<i>Home</i>
May 4—Susquehanna.....	39	Juniata	87	<i>Home</i>
May 11—Susquehanna.....	35	American University	41	<i>Home</i>
May 15—Susquehanna.....	44 $\frac{1}{4}$	Dickinson	81 $\frac{1}{2}$	<i>Away</i>
May 21—Susquehanna.....	48 $\frac{2}{3}$	Albright	77 $\frac{1}{3}$	<i>Away</i>
May 25—Susquehanna.....	43	Brooklyn	78	<i>Home</i>



First Row, Left to Right—Shusta, Warner, MacQuesten, Heaton, Richards, Pritchard, Beardorf, Lenn, Tomplin
 Second Row—Smith, MacQuesten, Thatcher, Kaufman, Musser, Meyers, Bayler, Curry, Lewis
 Third Row—Coach Stagg, Corcoran, Hall, Kemberling, Hugas, Wolfgang, Sundry

TENNIS



Left to Right—Jones, Schuck, Bantley, Mitman, Williams, Walsh, McCord, Sterrett, Coach Stagg

1940 SCORES

April 20—Susquehanna.....	0	Dickinson	9	<i>Away</i>
April 27—Susquehanna.....	3	Juniata	5	<i>Away</i>
April 30—Susquehanna.....		Scranton Keystone—		Rain
May 3—Susquehanna.....	3	Moravian	6	<i>Home</i>
May 4—Susquehanna.....	1	Bucknell	8	<i>Away</i>
May 7—Susquehanna.....	3	Elizabethtown	4	<i>Home</i>
May 10—Susquehanna.....	0	Penn State	9	<i>Away</i>
May 11—Susquehanna.....	4	Juniata	5	<i>Home</i>
May 14—Susquehanna.....	0	Moravian	9	<i>Away</i>
May 17—Susquehanna.....		Albright—		Rain
May 18—Susquehanna.....	0	Bucknell	9	<i>Home</i>
May 21—Susquehanna.....	5	Wyomissing Tech	4	<i>Home</i>

WOMEN'S ATHLETIC ASSOCIATION

OFFICERS

<i>President</i>	- - - - -	MARION CROMPTON
<i>Vice President</i>	- - - - -	MAXINE HEEFNER
<i>Secretary</i>	- - - - -	JEANNE FENNER
<i>Treasurer</i>	- - - - -	FLORENCE REITZ
<i>Faculty Adviser</i>	- - - - -	MISS IRENE SHURE



Seated, Left to Right—Reitz, Reese, Bennage, Ritter, Smoot, Poorbaugh, Crompton, Tribby, Specht, Hutcheson, Mendenhall, Davis, Brand, Miss Shure
 Standing Griesemer, Bauman, Schweitzer, Miller, Fenner, Hoover, Crow, Williamson, Pensyl, Williamson, Cox, Chamberlain, Schwenk, McWilliams, Welch, Galt, Bowers, Krundholz, Hansen

The Women's Athletic Association was established in order to create more interest and sportsmanship among the women at Susquehanna University. Anyone of the girls at S. U. is eligible to join W. A. A. when she has earned two hundred and fifty points, made by participating in the various sports. Her membership is then retained if she is able to earn at least two hundred extra points a year. Seniors, juniors, sophomores, and freshmen are all together in this organization, having a common interest in mind—*True Sportsmanship.*

WOMEN'S SPORTS



HOCKEY PLAY DAY

Every year there is one day set aside wherein the girls from the different schools get together and have a rollicking good time. This day is known as "play day." The fall of nineteen hundred and forty brought with it S. U.'s turn to act as hostess to the girls from Cedar Crest College, Lebanon Valley College, and Shippensburg State Teachers College. This day full of "hellos," hockey games, luncheons, teas, and "so-longs" ends all too quickly for this group of sport-minded women.



BAND FESTIVAL





BAND FESTIVAL



Each Spring the campus becomes alive with young musicians, guests of Susquehanna at the annual All Master High School Band Festival. First ranking musicians representing High Schools throughout Pennsylvania, meet to enjoy three days of clinics, practices, and concerts.

May 1, 2, 3, are magic days of 1941. Under the directorship of Elrose L. Allison, founder and conductor, the festival is organized and presented. Guest Conductor for this season will be the eminent band master, Edwin Franko Goldman. Angel Dellbusto, first bassoonist of the Goldman Band, will be the guest soloist, and Capt. Maynard Velier will add a new note to the occasion, demonstrating flag swinging.

Works by composers such as Glinka, Palestrina, Rachmaninoff, Filmore, and Goldman form the program of the grand concert given in Alumni Gymnasium. University students, and visiting guests alike during these three days demonstrate through their mutual appreciation that—"Music is the universal language of mankind."

STUDENT REGISTER

1940-1941

<i>Name</i>	<i>Selinsgrove Address</i>	<i>Home Address</i>
Adams, Forrest (3)	Hassinger	231 Spring St., Johnstown
Adoozio, Phillip (1)	Hassinger	294 William St., Pittston
Agne, Charles (1)	Hassinger	P. O. Box 26, Hughesville
Arentz, Ferne (2)	Seibert	112 Fourth St., Hanover
Artz, Dorothy (4)	Seibert	Elizabethville, Pa.
Attinger, Frank (1)		Main St., Middleburg
Aucker, John (4)		R. D. 2, Selinsgrove
Auker, Jay (2)	Beta Kappa	5 N. Third St., Mifflintown
Bailey, Charles (2)		Hummel's Wharf
Baker, Rena (1)	Seibert	839 W. Market St., York
Bantley, George (4)	Bond and Key	1210 Cambria Ave., Windber
Bashore, Anita (2)	Seibert	247 Greenwood Place, Syracuse
Bashore, Donald (2)	Beta Kappa	63 Grove St., Bloomfield, N. J.
Bartholomew, Martha (1)	Seibert	554 Birch Ave., Westfield, N. J.
Bass, George (1)	Selinsgrove	316 Lakeview Ave., Drexel Hill
Bauman, Irma (3)	Seibert	R. D. 4, Honesdale, Beach Lake
Baxter, Stanley (3)	Bond and Key	Main St., Marlboro, N. Y.
Beamenderfer, Lois (4)		406 W. Walnut St., Selinsgrove
Beer, Ruth (2)	Cottage	708 St. John St., Allentown
Bemiller, Geraldine (1)	Seibert	980 Carlisle St., Hanover
Bennage, Ellen (4)	Seibert	131 N. Second St., Lewisburg
Bergstresser, Philip (4)		18 S. Front St., Selinsgrove
Bergstresser, Stephen (2)		18 S. Front St., Selinsgrove
Berlin, Alan (1)	Hassinger	Oak St., Ramsey, N. J.
Billow, Ruth (2)	Seibert	130 Church St., Catawissa
Bittinger, Thomas (1)		R. D. 2, Selinsgrove
Bittner, Mildred (3)	Phi Mu Delta	N. Market St., Selinsgrove
Blough, Sanford (3)	Hassinger	R. D. 5, Johnstown
Bodner, Ernest (1)		39 N. Oak St., Mt. Carmel
Bollinger, Marlin (1)	Seibert	132 Fifth St., Northumberland
Bonawitz, Erma (2)	Beta Kappa	Berrysburg
Bonsall, Kenneth (4)	Seibert	Granopiao
Boone, Eileen (2)	Seibert	1704 Monroe St., York
Booth, Robert (4)	Beta Kappa	13 W. Sunbury St., Shamokin
Bowers, Jean (2)	Cottage	Landisburg
Bowser, Steinnie (1)	Middleburg	25 E. Milford St., Mt. Union
Boyer, Marion H. (4)	Seibert	1240 High St., Pottstown
Brand, Ellen Eliz. (3)	Seibert	610 Vine St., Coraopolis
Brand, Mary (1)	Seibert	610 Vine St., Coraopolis
Brown, Ralph (1)	Hassinger	162 Walnut St., Bloomfield, N. J.
Brubaker, Fred (2)	Hassinger	102 Carroll St., Reading
Brubacher, Eleanor (1)	Seibert	Third and Ann Sts., Milford
Buffington, Jean (1)	Seibert	86 Linden Ave., Bloomfield, N. J.
Burns, Virginia (0)		7 Water St., Selinsgrove
Cady, Lawrence (3)	Selinsgrove	15 Lobell Court, Bloomfield, N. J.
Caupana, Joseph (4)	Selinsgrove	202 William St., Williamsport
Chamberlin, Margaret (2)	Seibert	100 S. Chester Pike, Glenolden
Clark, James (1)	Selinsgrove	6 Park Ave., Bloomfield, N. J.
Colquhoun, Eleanor (1)	Seibert	110 Pine St., Middletown
Conrad, Calvio (1)		1058 Wolverton St., Sunbury
Conrad, Raymond (1)	Selinsgrove	44 N. Gates Ave., Kingston
Conrad, Calvin (0)		1058 Wolverton St., Sunbury
Corcoran, Frank (2)	Hassinger	1048 Rose Ave., Coraopolis
Coryell, Pierce (2)		121 N. Market St., Selinsgrove
Cox, Mary C. (2)	Cottage	328 N. Fourth St., Newport
Crawford, Janice (1)	Seibert	Dillsburg
Crompton, Marian (4)	Seibert	536 Lake St., South Fork
Crow, Marian (2)	Seibert	118 S. Atherlon St., State College
Curry, William (2)	Hassinger	358 Oakland St., Ashland.
Davis, Lois (4)	Seibert	539 W. Main St., Somerset
Deardorff, Earl (4)	Selinsgrove	Biglerville
DeBarr, Eugene (2)		88 Queen St., Northumberland
Dellecker, Dorothy (2)	Seibert	14 S. Third St., Frackville
Dietterle, Katherine (4)	220 Fairmount Ave. Sunbury	R. D. 5, Danville
Dye, Howard (2)	Hassinger	Johnson, N. Y.
Dyer, Doris (1)	624 N. Market St. Selinsgrove	Elysburg
Eastep, Clair (2)	Bond and Key	116 E. Second St., Williamsburg
Emlet, Eugene (2)	Bond and Key	Loysville
Eskels, Raymond (1)	Hassinger	468 Abington Ave., East Orange, N. J.
Fenner, Jeanne (3)	Seibert	314 N. Long Beach Ave., Freeport, N. Y.
Fertig, Franklin (1)	Hassinger	Third and Hanover Sts., Northumberland
Fetherolf, Ella (2)		Freeburg
Fetherolf, Ruth (1)		Freeburg
Fetzer, Gertrude (3)	Seibert	R. D. 2, Sunbury
Fisher, Catherine (3)		969 High St., Williamsport
Fisher, Elwood (3)		111 S. High St., Selinsgrove
Fisher, Nell (3)	Beta Kappa	611 Washington Ave., Mifflintown
Fletcher, Samuel (4)		416 Water St., Northumberland
Flekinger, Stuart (1)		University Heights, Selinsgrove
Flock, Allen (1)		518 Race St., Sunbury

STUDENT REGISTER

<i>Name</i>	<i>Selinsgrove Address</i>	<i>Home Address</i>
Ford, Donald (1)	Bond and Key	2808 Beale Ave., Altoona
Forney, Blanche (3)	Cottage	102 E. Main St., Mechanicsburg
Frank, Norma (1)	Seibert	704 S. Fillmore St., Allentown
Fry, Miriam (1)		119 Orange St., Selinsgrove
Fryer, John (4)		Turbotville
Fulmer, Ray (4)		456 King St., Northumberland
Galski, John (2)	Hassinger	33 W. Tenth St., Hazleton
Galt, Miriam (2)	Seibert	University Heights, Selinsgrove
Garner, Miriam (4)	Cottage	2202 Second Ave., Altoona
Gordon, Ruth (1)		Freeburg
Goyne, Susan (1)	Seibert	237 Chestnut St., Ashland
Graham, Clifford (1)	Hassinger	102 Pennhaker Ave., Lewistown
Greco, Joseph (4)	Hassinger	128 W. Saylor St., Atlas
Griesemer, Nancy (3)	Cottage	2217 W. Fifth St., Duluth Minn.
Grimm, Wilmer (1)		Middleburg
Gross, David (1)		355 Northway St., Northumberland
Grotlie, Cornelia (2)	Cottage	7019 Georgia Ave., Washington D. C.
Gundrum, Charles (2)	Selinsgrove	944 E. Main St., Rockwood
Gutshall, Roy (1)	Selinsgrove	226 W. Simpson St., Mechanicsburg
Haas, Melvin (3)		R. D. 1, Herndon
Haffner, Dorothy (4)	Cottage	527 Main St., Freeland
Haggarty, Audrey (3)	Seibert	210 Wangum Ave., Hawley
Haggarty, Doris (1)	Seibert	210 Wangum Ave., Hawley
Hall, James (2)	Bond and Key	437 Broadway, Rockwood
Hansen, Kathie (3)	Seibert	R. D. 2, Wapwallopen
Harbeson, Faith (4)	Seibert	Main St., Milroy
Harris, Jean (1)	Seibert	168 Pennbaker Ave., Lewistown
Heaton, Blair (3)	Hassinger	556 Fifth St., Pitscain
Hebel, Lee (1)	Selinsgrove	Liverpool
Heekert, Forrest (3)	Hassinger	677 Union St., Millersburg
Heefner, Anna M. (3)	Seibert	Millerstown
Helm, John (2)	Hassinger	850 Fifth Ave., Coraopolis
Hendricks, June (3)		400 N. Eighth St., Selinsgrove
Herman, George (4)		Middleburg
Herrold, Florence (1)		Port Trevorton
Herrold, Warren (1)		Port Trevorton
Hersey, Richard (2)		Felton
Himes, Naomi (4)	Selinsgrove	339 N. Fourth St., Newport
Hochella, Elsie (1)	Seibert	571 Peace St., Hazleton
Hochstuhel, Raymond (1)	Selinsgrove	3 Berkeley Heights Park, Bloomfield N. J.
Hocker, Helen (1)	Seibert	Bethlehem Pike, Whitemarsh
Holderman, Herbert (1)	Hassinger	245 Schuykill Ave., Sheuandoah
Holmes, Dorothy (2)	Seibert	3816 Pacific Ave., Wildwood, N. J.
Hoover, Delphine (3)	Seibert	Dornsife
Hoover, Merle (4)	Beta Kappa	Dornsife
Hopkins, Henry (1)		Main St., Snydertown
Hopkins, Martin (3)		Main St., Snydertown
Hontz, Florence (1)		514 Eighth St., Selinsgrove
Howell, James (1)		Paxtonville
Hugus, John (2)		25 W. Walnut St., Selinsgrove
Hunter, Robert (1)	Hassinger	301 Philadelphia Ave., W. Pittston
Hutchison, Jane (4)	Seibert	133 E. Lancaster Ave., Downingtown
Ickes, John (3)		337 Weldon St., Montoursville
Isaacs, Lawrence (2)	Hotel Gov. Snyder Selinsgrove	123 Center St., Shavertown
Jacobs, Martha (1)	Seibert	110 W. Market St., Danville
James, Edison (2)	Bond and Key	1709 Lafayette St., Scranton
Janson, William (1)	Hassinger	886 Prospect St., York
Jerore, June (2)	Seibert	975 Hummel Ave., Lenoyne
Jones, Geraldine (1)	Seibert	325 West Ave., Mt. Carmel
Jones, Melvin (1)	Hassinger	Boalsburg
Jones, John (3)	Phi Mu Delta	122 S. Second St., Shamokin
Keim, David (4)	Phi Mu Delta	Fredericktown
Kaufman, August (3)	Phi Mu Delta	1000 E. Broad St., Hazleton
Kemberling, Sidney (2)		R. D., Selinsgrove
Kerstetter, Nevin (3)	Hassinger	821 Third St., California
Kessler, Ellen (1)		Hummel's Wharf
Kiefer, Robert (1)	Hassinger	St. Michael's Road, St. Marys
Klepko, Harry (4)		228 Water St., Northumberland
Klinger, Corrine (1)		Herndon
Klinger, Kenneth (2)		Herndon
Kline, Clarence (3)	Phi Mu Delta	333 Frack St., Frackville
Knapp, Albert (3)	Phi Mu Delta	133 W. Poplar St., W. Nanticoke
Kniffin, Ethel (2)	Seibert	Grand St., Marlboro, N. Y.
Kniseley, Paul (2)	Hassinger	47 Waldorf St., Pittsburgh
Konkle, Robert (2)	Hassinger	1859 E. Third St., Williamsport
Korper, Edward (0)		225 Ridge Ave., Sunbury
Kourtz, Raymond (2)		330 Washington St., Frackville
Kramer, Lois (1)	Selinsgrove	10 E. Mahanoy Ave., Mahanoy City
Krause, Ruth (1)	Seibert	Main St., Hegins
Krebs, Fred (1)	Selinsgrove	Beaver Springs
Kresge, Mary Jane (2)	Seibert	96 Webb Ave., Ocean Grove, N. J.
Krouse, Leon (4)		320 E. Walnut St., Selinsgrove
Krumbholz, Mary Lee (3)	Cottage	2265 Sedgwick Ave., New York City

STUDENT REGISTER

<i>Name</i>	<i>Selinsgrove Address</i>	<i>Home Address</i>
Lamade, Betty (2)	Seibert	707 Fraaklin St., Williamsport
Lamoa, Elizabeth (1)		158 Market St., Sunbury
Lamon, Peter (1)		158 Market St., Sunbury
Landis, Elizabeth (2)	Seibert	401 S. Market St., Mechanicsburg
Lantz, Paul (3)	419 S. Second St., Sunbury	McClay St., Milroy
Lauver, Ferne (2)		Richfield
Leach, John (1)		524 S. Market St., Selinsgrove
Leffler, Grace (1)		1018 E. Chestnut St., Sunbury
Lepley, Richard (1)		R. D. 1, Winfield
Lewis, Thomas (3)		245 Queen St., Northumberland
Lohman, David (1)	Hassinger	Trucksville
Lower, Fred (1)		R. D. 3, Sunbury
Lozo, Keith (2)	Selinsgrove	310 E. Roberts Ave., Wildwood, N. J.
Lyons, Eleanor (2)	Seibert	73 Tripp St., Forty Fort
Lyons, Kenneth (3)	Selinsgrove	2238 W. Fourth St., Williamsport
MacCartney, Daniel (2)	Phi Mu Delta	2614 Lark Ave., Altoona
MacQueston, George (2)	Selinsgrove	124 Parkway W., Bloomfield, N. J.
McCord, James (4)	Phi Mu Delta	1309 Fifth Ave., Altoona
McCorkill, Mary Elizabeth (3)		1142 Line St., Sunbury
McCorkill, Ruth (2)	Seibert	178 King St., Northumberland
McFall, Robert (2)		7 S. Water St., Selinsgrove
McWilliams, Louise (2)	Seibert	14 W. Mahoning St., Danville
Mallory, James (1)	Hassinger	R. F. D., Leolyn
Malone, Betty (3)	Seibert	545 Line St., Sunbury
Maneval, Marvin (1)	Hassinger	Gantt St., Newport
Martin, Robert (2)	Hassinger	550 Garfield St., Edwardsville
Matthews, John (4)	Hassinger	154 W. Third St., Williamsport
Matthews, Richard (3)	Hassinger	154 W. Third St., Williamsport
Mayer, Jack (3)	Phi Mu Delta	323 Washington St., W. Pittston
Meek, W. Edgar (4)	Beta Kappa	1009 Cambria Ave., Windber
Mendenhall, Harriet (4)	Seibert	Downingtown
Messner, Robert (3)		636 S. Front St., Sunbury
Milford, James (2)	Phi Mu Delta	384 Laurel St., Hazleton
Miller, Edward (2)		330 S. High St., Sunbury
Miller, Elaine (4)	Seibert	Waymart
Miller, Maude (3)	Seibert	R. D. 2, Somerset
Mitonaa, William (3)	Bond and Key	274 Highland Ave., Downingtown
Moglia, Richard (1)	Selinsgrove	3 Clark St., Glen Ridge, N. J.
Moyer, George (3)		Railroad St., Herndon
Murray, Helen (2)	Seibert	Landisburg
Musselman, Martin (2)		704 N. Market St., Selinsgrove
Musser, Glenn (4)		Kreamer
Musser, Marjorie (3)		R. D. 1, Mifflinburg
Myers, Monroe (2)		Water St., Northumberland
Nale, Stanley (1)	Hassinger	Thompsontown
Naples, Patrick (1)	Hassinger	320 William St., Pittston
Naylor, Ruth (4)	Seibert	1135 W. Elm St., Scranton
Nevin, Clark (2)		505 Race St., Sunbury
Parells, Alan (2)	Bond and Key	6 E. Parkway, Auburn, N. Y.
Pasterehik, Joseph (4)	Selinsgrove	1439 Thackeray St., Scranton
Paulik, Dorothy (1)	Seibert	363 W. Main St., Plymouth
Payne, Howard (1)	Hassinger	124 Harrison St., Taylor
Pensyl, Emagean (2)	Seibert	Elysburg
Peyton, Joseph (1)	Hassinger	153 Hubbard Park, Red Bank, N. J.
Plummer, Philip (1)		315 N. Market St., Selinsgrove
Poorbaugh, Ferne (4)	Seibert	250 W. Union St., Somerset
Portzline, Douglas (4)		423 Orange St., Selinsgrove
Price, Samuel (3)	Hassinger	1435 Market St., Ashland
Reese, Elizabeth (4)	Seibert	170 Ferndale Ave., Johnstown
Reichley, Charles (1)		614 Market St., Sunbury
Reitz, Florence (4)		110 Independence St., Selinsgrove
Reufer, Jean (1)	Seibert	129 Rock St., Pittston
Richards, Edward (2)	Selinsgrove	Rice St., Trucksville
Rishel, David (1)		222 W. Pine St., Selinsgrove
Ritter, Hilda (4)	Seibert	Vicksburg
Rogers, Edward (3)	Hassinger	2012 Riverside Drive, Trenton, N. J.
Romberger, Helen (1)	Seibert	Klingerstown
Romig, Ada (1)	Seibert	Beaver Springs
Rothenberg, Mariethal (1)		49 N. Sixth St., Sunbury
Rothenberg, William (2)		51 N. Sixth St., Sunbury
Rowe, Sovilla (3)		R. D. 1, Selinsgrove
Rudy, Mary Jane (1)	Seibert	3724 Main St., Progress
Russell, Ellen (1)	Seibert	314 Washington Ave., Downingtown
Sassaman, Elmira (4)	Seibert	407 E. Walnut St., Lewistown
Schadel, Willard (4)	Beta Kappa	Klingerstown
Schneffer, Jason (1)		Port Trevorton
Scholl, Truman (3)		Port Trevorton
Schueler, Charles (1)	Selinsgrove	134 Weaver Ave., Bloomfield, N. J.
Schweitzer, Lois (3)	Seibert	625 Vine St., Coraopolis
Schwenk, Ruth (3)	Seibert	426 N. Fifth St., Lebanon
Sechler, Clyde (4)	Bond and Key	116 Sunbury St., Riverside

STUDENT REGISTER

<i>Name</i>	<i>Selinsgrove Address</i>	<i>Home Address</i>
Sechrist, Janet (1)	Seibert	Millerstown
Sechrist, Martha (3)		Port Trevorton
Seitzinger, Esther (4)	Seibert	608 Center St., Freeland
Sell, Maryruthe (1)	Seibert	43 Miner St., Wilkes-Barre
Shafer, Donald (1)		403 N. Eighth St., Selinsgrove
Shaffer, Roena (2)		111 Orange St., Selinsgrove
Shatto, Paul (4)	Bond and Key	216 Elm St., Steelton
Shipe, Mary (3)		1044 Masser St., Sunbury
Shockey, Janet (3)	Seibert	Stoystown
Shotts, Jane (1)	Seibert	701 George St., Scottdale
Shull, Mary Ellen (1)	Seibert	42 N. Marshall St., York
Shusta, Chester (3)	Hassinger	7 St. Mary's Road, Wilkes-Barre
Smith, Betty (2)	Seibert	515 N. Center St., Somerset
Smith, Eleanor (4)	Seibert	580 Front St., Northumberland
Smith, Eugene (3)	Hassinger	1101 Fourth Ave., Altoona
Smith, Norris (2)	Hassinger	405 E. Church St., Nanticoke
Smoot, Melissa (4)	Seibert	44 Kenilworth Ave., Garrett Park, Md.
Snyder, Maye (4)		520 S. Market St., Selinsgrove
Soley, Betty (1)	Seibert	929 Creekside Drive, Niagara Falls, N. Y.
Specht, Ruth (4)	Seibert	Stoystown
Spooner, Donald (2)	Hassinger	114 Rombout Ave., Beacon, N. Y.
Stahl, Robert (2)		Turbotville
Startzel, Gerald (2)	Bond and Key	210 Gearhart St., Riverside
Stetler, Paul (1)		Grand St., Middleburg
Stiber, Don (2)	Phi Mu Delta	351 Lincoln Ave., Williamsport
Stitt, Eleanor (1)	Seibert	1405 W. Market St., York
Stonesifer, Stanley (3)	Selinsgrove	2202 W. Fifth St., Harrisburg
Stowers, Robert (1)	Hassinger	416 Sixth Ave., Montgomery, W. Va.
Stuempfle, Herman (1)	Hassinger	122 S. Main St., Hughesville
Sunday, Rex (2)	Bond and Key	Market St., Millersburg
Templin, Philip (3)	Hassinger	Cemetery St., Dallas
Thatcher, Harry (4)	Selinsgrove	Perulack
Trainer, Doris (1)	Seibert	297 Wabash Ave., Lansdowne
Tribby, Martha (4)	Seibert	1717 Ridge Ave., Coraopolis
Turnbach, Lorraine (2)	Cottage	Sugarloaf
Tyson, Arthur (0)		506 N. Market St., Selinsgrove
Ulrich, Margaret (1)		118 S. High St., Selinsgrove
Ush, Christine (2)	Seibert	Port Royal
Unangst, Miriam (3)	Seibert	331 S. Main St., Nazareth
Updegrove, Robert (4)		R. D. 1, Herndon
Walsh, John (2)	Phi Mu Delta	54 Berwick St., Beaver Meadows
Walters, Elizabeth (2)	Cottage	53 Breese St., Wyoming
Walton, Jessie (1)	Seibert	1410 N. Norwegian St., Pottsville
Wanser, Dorothy (1)	Seibert	Asbury Gables, Neptune, N. J.
Warner, Frederick (2)	Phi Mu Delta	1103 Montgomery Ave., Narberth
Warner, Jean (3)	Seibert	201 Parkway, Schuylkill Haven
Webber, Dorothy (2)	Seibert	1415 E. Gibson St., Scranton
Weber, Evelyn (1)	Seibert	1102 Paul Ave., Scranton
Weeks, Mary (2)		218 W. Walnut St., Selinsgrove
Weeks, Margaret (0)		218 W. Walnut St., Selinsgrove
Weinberger, Gilbert (1)	Hassinger	231 Oak St., Old Forge
Welch, Doris (2)	Seibert	144 N. Fifth St., Sunbury
Wenner, Dorothy (2)	Seibert	19 S. Broad St., W. Hazleton
Wentzel, Betty (0)		108 N. Eleventh St., Sunbury
Wert, James (1)	Hassinger	454 Race St., Millersburg
West, Louise (0)	Seibert	53 E. Ridge St., Coaldale
White, Betty (1)	Seibert	3 Purple St., Wellsboro
Whitenight, Emanell (3)	University Heights	R. D. 1, Bloomsburg
Wilcox, Harry (2)	Beta Kappa	R. D. 1, Canton
Williams, Sara (3)	Seibert	613 Bryant St., Stroudsburg
Williamson, Dorothy (2)	Cottage	Davidsville
Williamson, Evelyn (2)	Cottage	Davidsville
Wilson, Ethel (1)	Seibert	Kis-Lyn
Wilt, Kenneth (4)	Beta Kappa	123 S. Jones St., Lock Haven
Wolf, Michael (4)		514 Market St., Sunbury
Wolfe, Marjorie (2)		332 S. Market St., Selinsgrove
Wolfe, John (2)		73 Orange St., Northumberland
Wolfe, Phyllis (1)	Seibert	Pennsylvania Ave., Mill Hall
Wolfgang, Ralph (3)	Hassinger	2015 Center St., Ashland
Wos, Joseph (1)	Selinsgrove	166 Stone St., Johnstown
Yarnall, Lester (1)	Selinsgrove	2926 Broad Ave., Altoona
Yoder, Mary Emma (4)	Seibert	1602 Oram St., Scranton
Yost, Lois (4)	Seibert	Main St., Conyngham
Young, Karl (4)	Phi Mu Delta	827 W. Third St., Hazleton
Zaremba, Nadia (1)	Seibert	333 N. Maple St., Mt. Carmel
Zavarich, Joseph (4)	Phi Mu Delta	1710 Railroad St., Shamokin
Zeravica, Stephen (2)	Selinsgrove	759 Seventh St., Trafford City
Zuback, John (2)	Hassinger	667 Sixth St., Trafford

OUR ADVERTISERS

WE express our deep appreciation to our advertisers for their kind assistance and interest in the 1942 LANTHORN. Their co-operation has greatly aided in the success of this publication. We ask that you aid them by your patronage.

SUSQUEHANNA

• UNIVERSITY

FOUNDED 1858

If you want a College . . .

With a family spirit
Where the student is known by the Faculty
Of distinctly Christian atmosphere
In a healthful climate
With exceptional athletic facilities
And where good scholarship is stressed

Come to SUSQUEHANNA

BACHELOR DEGREES IN LIBERAL ARTS
BUSINESS ADMINISTRATION
COMMERCIAL EDUCATION
AND MUSIC
CO-EDUCATION

For Catalogue Write to

SUSQUEHANNA UNIVERSITY

SELINGROVE, PA.

SELINGSGROVE
WATER SUPPLY CO.



FRANK A. EYER
President

H. J. JARRETT
Superintendent

JAMES F. McCLURE
Treasurer

MIDDLE CREEK VALLEY
TELEPHONE COMPANY

Bell System

FRANK A. EYER, *General Manager*

The FIRST NATIONAL BANK

of SELINGSGROVE

*Salutes Susquehanna University and Its
Glorious Accomplishments*



OFFICERS

ROSCOE C. NORTH, *President*

CLAYTON E. LEACH, *Cashier*

FRANK A. EYER, *Vice President*

AGNES B. BOGAR, *Assistant Cashier*

MARION S. SCHOCH, *Executive Vice President*

DIRECTORS

A. L. ALLINSON

LAIRD S. GEMBERLING

MARION S. SCHOCH

FRANK A. EYER

ROSCOE C. NORTH

HARVEY S. STERNER

The Penn State Photo Shop

BREON & STOVER

Commercial and Portrait Photography

OFFICIAL LANTHORN PHOTOGRAPHERS

214 E. COLLEGE AVENUE

STATE COLLEGE, PA.



AMITY HALL

(Trade Name Registered)

A Century of Service for Travelers

Operating

AMITY HALL INN

AMITY HALL LUNCH

AMITY HALL DORMITORY

DAUPHIN SERVICE STATION

Expert Printing

Done By The
Most Modern
Plant In
Central Pennsylvania

NITTANY

Printing & Publishing Co.

STATE COLLEGE, PA.

NATIONAL CAFE

Restaurant

R. A. MEASE, Proprietor

Meals at All Hours

I. O. O. F. Bldg. SELINGROVE, PA.

Compliments of

**Champion
Knitwear Co., Inc.**

ROCHESTER, N. Y.

Compliments of

KEPLER'S

Chevrolet Sales and Service

*Dealers in Chevrolet Cars and Trucks and
Hayes Motor-Homes—House Trailers*

324 North Market Street Selingsrove, Pa.

WHITMER-STEELE COMPANY

Manufacturers of

PINE, HEMLOCK, and HARDWOOD LUMBER

PROP TIMBER and TIES

65 KING STREET

NORTHUMBERLAND, PA.

- STEAM
- VAPOR

HEATING

- HOT WATER
- WARM AIR

AIR CONDITIONING • PLUMBING

E. KEELER CO.

Established 1864

238 WEST STREET, WILLIAMSPORT, PA.

F. A. BRILL CO.

419 Market St.,

Sunbury

FLOOR COVERINGS *Armstrongs*
 DRAPERIES *Linoleum—Walls*
 AWNINGS *Resilient Tiles*
 SHADES

Congratulations to the Class of 1941

The Smith Printing Company

WILLIAMSPORT, PA.

Distributors of Tissue Products for Schools
and Colleges

MIMEOGRAPH MACHINES
and SUPPLIES

Bank Stationers Office Outfitters

Compliments of

"FRED" REICHLEY

Where Students
MEET and EAT

Compliments of

MARKLEY—ALTVATER

Men's and Boys'
BETTER CLOTHES

SUNBURY, PA.

Visit

HOTEL GOVERNOR SNYDER

DELICIOUS FOOD

Catering to BANQUETS and PARTIES

Phone 20-R2

SELINSGROVE, PA.

The Strand

"Where Happiness Costs So Little"

Direction
Comerford-Publix Theatres Corp.

SUNBURY, PA.

When in Need of

BUS SERVICE

See

A. E. WHITELEY

Compliments of

Giant Cleaners' and Dyers'

Compliments of

L. G. BALFOUR CO.

CRUM JENKINS, *Representative*

Compliments of

**ANDREWS HARDWARE
COMPANY**

Compliments of

The STANLEY Theatre



Under the Management of
THE COMERFORD THEATRES, INC.

Compliments of

GEORGE B. RINE

Florist

COMPLIMENTS OF A
FRIEND

BOGAR BROTHERS' LUMBER COMPANY

Contractors—Builders

Manufacturers of and Dealers in
Lumber, Mill Work, Building Supplies

Phone 74-W

SELINGROVE, PA.

The Lutheran Theological Seminary

GETTYSBURG, PENNSYLVANIA

Begins Its 116th Year September 9, 1941

•
The Seminary offers:

Free tuition

Furnished rooms

Use of 52,000 volumes in library

Standard and elective courses leading to the B.D. degree

Graduate work leading to the degree of S.T.M.

A LIMITED NUMBER OF SCHOLARSHIPS AVAILABLE

For Further Information Address

PRESIDENT'S OFFICE

THE COLLEGE BOOK STORE

Student Supplies

•
Sheaffer Inks — Pennants

Monogram Stationery

College Keys and Rings

STEFFEN'S
Fine Foods

STATIONERY
Greeting Cards for Every Occasion

SELINGROVE, PA.

Keller Quality Market

Dealer in
FRESH MEATS and FANCY
GROCERIES

Authorized Dealer for
BIRDS EYE FROSTED FOODS

Phone 84

Compliments of

EBERT'S 5c to \$1.00
Stores

2 North Market Street
SELINGROVE, PA.

The
Selinsgrove Times

MARION S. SCHOCH, *Publisher*

All Kinds of
COMMERCIAL PRINTING

Dance Programs
A Specialty

Printers of
THE SUSQUEHANNA

R. L. SCHROYER

General Insurance

Phone 173-Y

SELINGROVE, PA.

Compliments of a Friend



Ideas **FOR THE ASKING**

Whether it's a yearbook, a booklet, a catalog or a pamphlet, a brochure, broadside . . . whether it's big or little, simple or complex, deluxe or economical . . . our well-equipped and highly-skilled organization is capable of handling it from beginning to end —from originating the idea to preparing the finished job for shipment . . . Call us in while the job is being planned.

GRIT PUBLISHING COMPANY

WILLIAMSPORT, PA.

ARTISTS
PRINTERS

ENGRAVERS
BINDERS

The LANTHORN was produced in our plant



AUTOGRAPHS

AUTOGRAPHS

BLOUGH-WELS LIBRARY

BUSQUEHANNA UNIVERSITY
BELINGTONE, PA 17879

SUSQUEHANNA UNIVERSITY
3 4998 0027 8145 3
BELINSKY

UNIVERSITY LIBRARY
BLOUGH-WEIS LIBRARY
DOES NOT
CIRCULATE
ARCHIVES
SUSQUEHANNA UNIVERSITY

J. Catharine Fisher

