



The Lantern

1957

UNIVERSITY  
BRIDGEVILLE, PA 17870

Robert W Meade

1950

BLU

SUSQUEHANNA UNIVERSITY  
SELINGROVE, PA 17870

---



Digitized by the Internet Archive  
in 2011 with funding from  
Lyrasis Members and Sloan Foundation

<http://www.archive.org/details/lanthorn195700susq>

Lanthorn – 1957  
SUSQUEHANNA UNIVERSITY  
SELINGROVE, PENNSYLVANIA

*Presented by*

# The Class of 1957

Susquehanna University  
Selinsgrove, Pennsylvania



---

Clarence L. Lorah, *Editor*

---

# Lanthorn

---

Douglas C. Smith, *Business Manager*

---

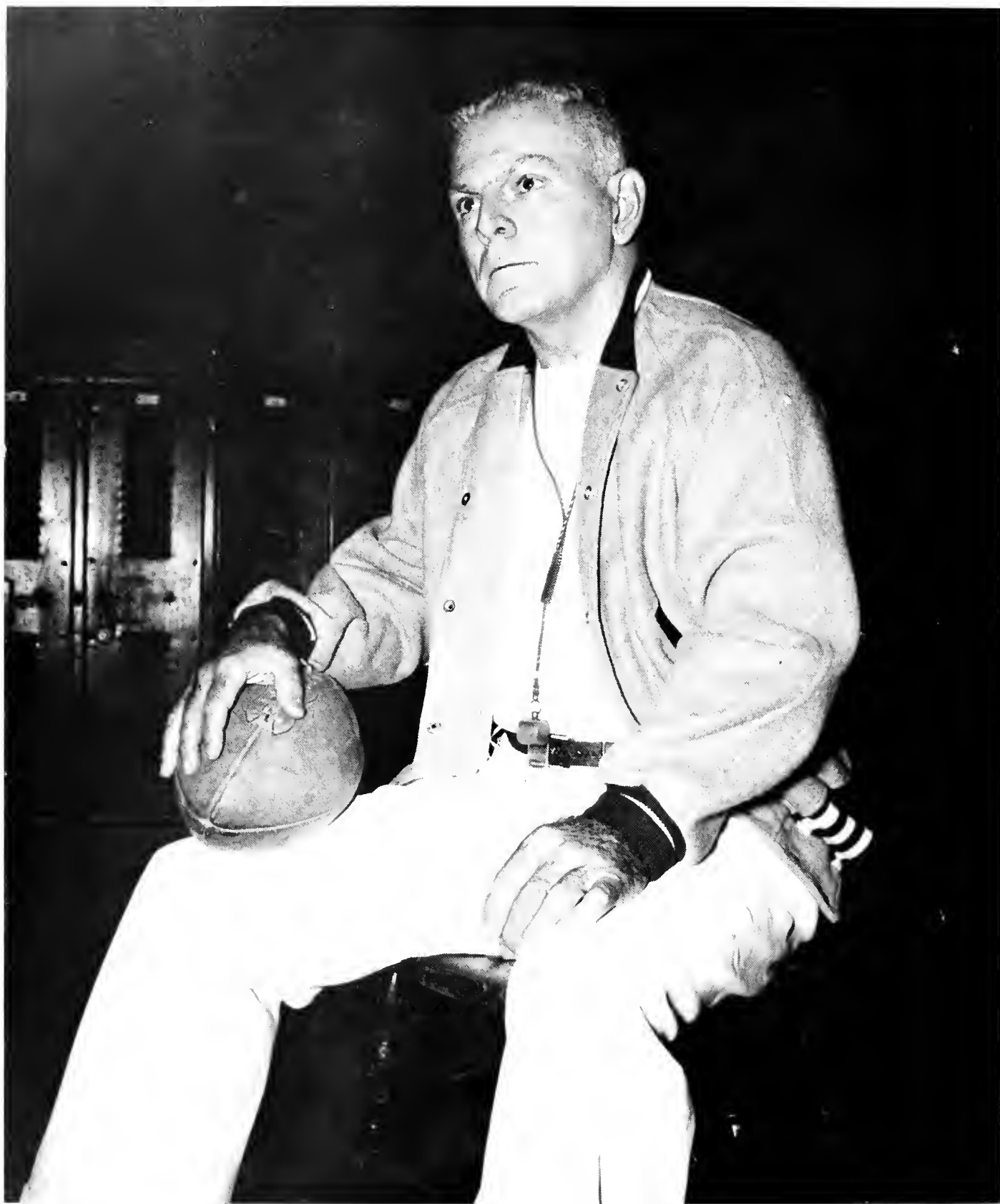

AMOS ALONZO STAGG, JR.



*We are proud to dedicate the 1957 Lanthorn to . . .*

## Professor Amos Alonzo Stagg, Jr.



Famous son of a famous father, and also in turn progenitor of son and grandson, so that the name of Amos Alonzo Stagg continues to the fourth generation by the Grace of God . . .

Susquehanna University salutes you as a beloved member of the university family, always cognizant of your greatness, your loyalty, and your devotion to the education of Christian youth through the certain principle that a sound mind in a sound body sets a wise pattern for American manhood.

Susquehanna University is mindful that for more than twenty years you have labored faithfully to build men in the pattern of Christian sportsmanship, fairness, and humility.

Often your labors have gone unsung. Often the midnight hours of your forward-seeing have been unknown and unwatched . . . except by those who understand your complete devotion and moving love for the university that has been a large part of your life.

Professor of Physical Education at Susquehanna University since 1935; in 1923 Bachelor of Philosophy and in 1935 Master of Arts from the University of Chicago; likewise in 1941 Master of Arts from Columbia University.

Your friends cherish you as an honest man; as a lover of nature, particularly of the magnificent mountains that God has given to the great American West that you know and love; and as one who in the silence of his heart knows when Eternity speaks.

The Class of 1957 is proud to cite the name of Amos Alonzo Stagg, Jr. History will remember what no living man can forget: Christian Devotion!

Presenting



*"Lives of great men all remind us  
We can make our lives sublime,  
And, departing, leave behind us  
Footprints on the sands of time."*

—LONGFELLOW

---

# ADMINISTRATION

---



## *The President*

### DR. G. MORRIS SMITH

As President of the University, chairman of various committees, and friend of the students, Dr. G. Morris Smith has been an active part of Susquehanna for the past twenty-eight years.

Born in Strasburg, Virginia, he began studying for the ministry in 1907 at Roanoke College. He received his A.B. degree from Roanoke in 1911, and then began graduate study at Princeton University from which he received his A.M. degree in 1912. In 1919, Dr. Smith received his diploma from the Lutheran Theological Seminary in Philadelphia. Dr. Smith continued to ardently study the scriptures and preach the Word of God, and in 1928 he received the degree of Doctor of Divinity from his Alma Mater, Roanoke College. Dr. Smith continued his graduate study at Columbia University and in 1940 he received the degree of LL.D. from Bucknell University.

Through his bright personality and assuring smile, Dr. Smith has gained the respect and admiration of the entire student body. Along with the strenuous task as president

of the university, Dr. Smith still finds time to receive numerous students into his office and to offer them advice and guidance.

The home of the President, a beautiful example of Georgian architecture, is known to all students as Pine Lawn. Here, the president and his charming wife are gracious hosts to dozens of campus organizations and a large number of visitors throughout the year.

Dr. Smith has more than succeeded in upholding the purpose and objectives of Susquehanna University. Through his guidance Susquehanna provides for its students adequate educational facilities and competent Christian scholars as teachers. We speak so much of the atmosphere of Susquehanna University, and when we stop to think, we find that it radiates from the true Christian character of our President. We rarely realize how much we as students owe this man, but on that spring day in May when he offers the Convocation clasp, we know that we have been led through the paths of Christian Devotion.

# The Deans



## The Dean of the University

DR. RUSSELL GALT

One of the busiest individuals at Susquehanna University is our dean, who has the demanding task of serving as liaison officer between the students and faculty, the president and the students. He must be, and is, equipped to handle problems both academic and social, to tackle routine tasks of organization and unusual situations which may arise.

Dr. Russell Galt, dean of the University, is both a wise and understanding administrator. He received his A.B. degree from Muskingum College in 1919, his M.A. and Ph.D. degrees from Columbia University in 1920 and 1936 respectively. From 1920 to 1922 he was located at the School of Oriental Studies in Cairo, Egypt.

Constantly students are filing into his office on matters of advice, consolation, or, on occasion, leniency. In spite of his exceptionally heavy schedule, Dr. Galt finds time to take part in various campus activities and functions. As a speaker he is unexcelled and is in constant demand by various organizations and associations. Dr. Galt has proved to be a man of exceptional ability, integrity, and understanding.



## The Dean of Women

MISS RUTH A. MEISTER

Miss Ruth A. Meister, dean of women, deserves much of the credit for the smooth functioning of the Women's Student Council, the Women's Judiciary Committee, and the general *esprit de corps* among the women students.

Miss Meister received her A.B. degree from Marietta College in 1936, and her M.A. degree from Ohio State University in 1937. Her graduate study carried her to various intellectual centers of the world, among them Paris, Cincinnati, and New York.

In addition to the task of administration Miss Meister is also an Assistant Professor of French here at Susquehanna. She is known throughout the University as a consultant on etiquette and manners. Because of this fact, the students lean heavily upon her, constantly seeking advice along these lines. We at Susquehanna undoubtedly owe her much for her countless contributions to the friendly pleasant atmosphere of our campus.

# The Faculty and Staff



DR. ROBERT L. AMY  
Associate Professor of Biology  
Ph.D., University of Virginia 1955



DR. THOMAS F. ARMSTRONG, JR.  
Assistant Professor of Business Administration  
Ed.D., Temple University 1947



DR. JANE F. BARLOW  
Assistant Professor of Classical Languages  
Ph.D., Johns Hopkins University 1952



MISS OLIVE L. D. BARRY  
Assistant in the Bursar's Office  
Mus.B., Susquehanna University 1913



MISS JEAN B. BEAMENDERFER  
Instructor in Business Education  
M.S., Bucknell University 1948



MR. FREDERIC C. BILLMAN  
Assistant Professor of Music  
M.A., Columbia University 1941



MISS ANN LEE DAY  
Secretary in Public Relations Office



MR. HOWARD E. DEMOTT  
Assistant Professor of Science  
M.S., Bucknell University 1940



MISS MARGARET GABEL  
Assistant Librarian  
B.S., Kutztown State Teachers College 1950



MRS. ALICE H. GAUQUE  
Assistant Professor of Music  
M.A., Columbia University 1940



DR. RUSSELL W. GILBERT  
Professor of German  
Ph.D., University of Pennsylvania 1943



MR. HAROLD W. GULLBERGH  
Assistant Professor of Psychology  
Ed.M., Rutgers University 1949



MRS. NANCY B. HATZ  
*Instructor in Music*  
M.A., Columbia University 1941



MR. RUSSELL C. HATZ  
*Assistant Professor of Music*  
M.A., Columbia University 1942



DR. JOHN J. HOUTZ  
*Associate Professor of Chemistry*  
Sc.D., Carthage College 1933



MR. CHARLES HOWER  
*Superintendent of Buildings and Grounds*



MRS. ANNA M. HUMPHREY  
*Dietitian*



MR. LAMAR D. INNERS  
*Instructor in Accounting*  
M.Ed., Temple University 1952



MR. AXEL R. KLEINSORG  
*Instructor in English*  
B.S., Temple University 1935



MISS ATRALIA T. KLINE  
*Assistant Professor of Romance Languages*  
M.A., Duke University 1925



MISS A. MARGRET KOMMEL  
*Instructor in Music*  
B.M., Wittenberg College 1942



MISS HILDA G. KOLPIN  
*Librarian*  
M.L.S., Syracuse University 1952



THE REV. BERNARD W. KRAPP  
*Business Manager*  
Philadelphia Seminary 1928



DR. JOHN R. LEACH  
*Assistant Professor of Music*  
Ed.D., Columbia University 1953

# The Faculty and Staff

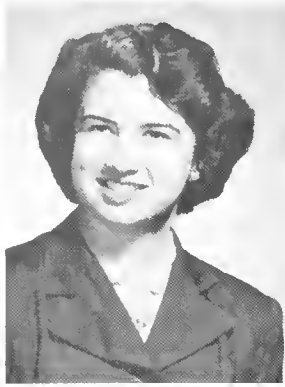

MRS. MARTHA LEACH  
*Secretary to the Dean*



DR. PERCY M. LINEBAUGH  
*Professor of Music*  
Mus.D., Susquehanna University 1951



THE REV. BENJAMIN LOTZ  
*Assistant Professor of Religion and Philosophy*  
B.D., Philadelphia Seminary 1928



MR. DAN MACCUISH  
*Director of Public Relations*  
B.S., Columbia University 1935



MISS BETSY JANE McDOWELL  
*Instructor in Physical Education*  
A.B., Luther College 1955



MR. ROBERT F. W. MEADER  
*Assistant Professor of English*  
M.A., University of Pennsylvania 1931



MRS. MARGARET J. MILLER  
*Head Resident in Seibert Hall*  
Thompson Business College 1929



MRS. GOLDIE MOYER  
*Secretary in the Alumni Office*



MISS MARY K. POTTEIGER  
*Instructor in Music*  
Mus.B., Susquehanna University 1925



MR. LAVAN R. ROBINSON  
*Instructor in Music*  
Mus.M., Louisiana State University 1950



DR. GEORGE M. ROBISON  
*Associate Professor of Mathematics*  
Ph.D., Cornell University 1919



MISS JANET ROHRBACH  
*Secretary to the President*  
B.S., Susquehanna University 1946





DR. WILLIAM A. RUSS, JR.  
*Professor of History*  
Ph.D., University of Chicago 1933



MR. HUGH L. SEELYE  
*Bursar*  
B.S., Mansfield State Teachers College 1929



DR. T. TOWNSEND SMITH  
*Professor of Physics*  
Ph.D., Harvard University 1916



MR. AMOS ALONZO STAGG, JR.  
*Professor of Physical Education*  
M.A., Columbia University 1941



MR. FREDERICK C. STEVENS  
*Assistant Professor of Sociology*  
M.A., Columbia University 1932



MRS. SARA B. STEVENS  
*Registrar*  
A.B., Susquehanna University 1925



MRS. RACHEL M. THOMSON  
*Head Resident in Hassinger Hall*



DR. LYDER L. UNSTAD  
*Assistant Professor of Business Administration*  
Ph.D., Ohio State University 1937



MISS ALMA URFFER  
*College Nurse*  
B.S., Columbia University 1938



DR. ARTHUR H. WILSON  
*Professor of English*  
Ph.D., University of Pennsylvania 1931



DR. WALDENAR ZAGARS  
*Associate Professor of Economics*  
Econ.D., University of Riga, Latvia 1931



DR. ALBERT A. ZIMMER  
*Assistant Professor of Education*  
Ed.D., University of Pittsburgh 1951

Presenting



*I sit beside my lonely fire  
And pray for wisdom yet:  
For calmness to remember  
Or courage to forget.*

—AIDE

---

**CLASSES**

---



WILLIAM DONEY  
*President*



GLEN SMITH  
*Vice-President*

## The Senior Class



DEBORAH KRAPF  
*Secretary*



DONALD REAMER  
*Treasurer*



BERTRICE A. AURAND  
*Business Education*

Student Christian Association 1, 2, 3, 4; Susquehanna Singers 3; Future Teachers of America 2, 3, 4, Council 3, 4; Biemic Society 4; Business Society 1, 2, 3, 4; Intramurals 1, 2.

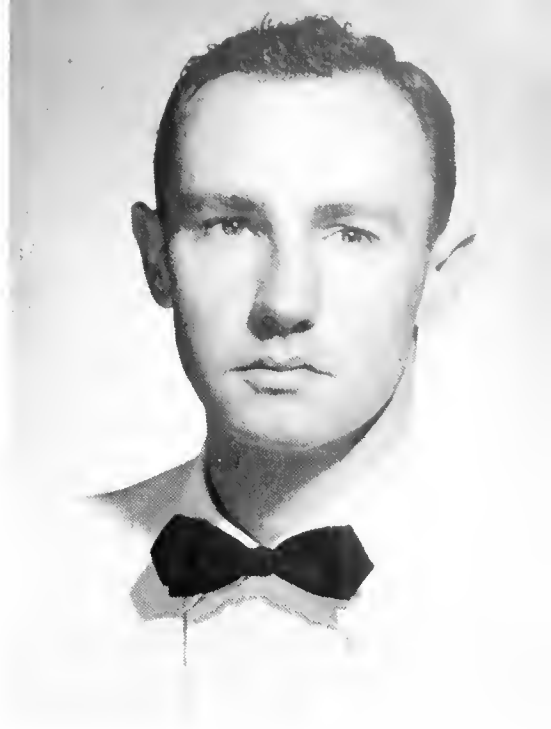

CHARLES S. BAILES  
*Liberal Arts*

Student Christian Association 1, 2, 3, 4; Bond and Key 2, 3, 4; Pi Gamma Mu 4; Biemic Society 3, 4; Veterans' Organization 3; *The Susquehanna Staff* 4; Intramurals 1, 2, 3, 4; Football 1, 3; Baseball 2.

RICHARD P. BARRY  
*Business Education*

Phi Mu Delta 1, 2, 3, 4; Susquehanna Singers 1, 2; Pi Gamma Mu 4; Business Society 1, 2, 3; *The Susquehanna Staff* 3; Intramurals 1, 2, 3; Basketball 1, 2; Baseball 1.

JANET E. BRANDES  
*Liberal Arts*

Student Christian Association 1, 2, 3, 4; Pi Gamma Mu 3, 4; Biemic Society 3; Women Day Students' Organization 4; Intramurals 1, 2, 3, 4.

RUTH C. BROBST  
*Music Education*

Student Christian Association 1, 2, 3, 4; Sigma Alpha Iota 1, 2, 3, 4; Treasurer 3; Choral Director 4; May Day 1, 2; Susquehanna Singers 2, 3; Chapel Choir 2, 3, 4; Concert Band 2; Concert Orchestra 3, 4; Marching Band 2, 3, 4; Women's Athletic Association 1, 2, 3; Counselor 3; Orientation 3, 4; Intramurals 1, 2.





JANET H. BROWN  
*Liberal Arts*

Student Christian Association 1, 2, 3, 4; Kappa Delta 2, 3, 4; Alpha Psi Omega 3, 4; Susquehanna Players 2, 3; May Day 1, 2, 3; Biemic Society 1, 2, 3, 4; Women's Athletic Association 1, 2, 3, 4; Tau Kappa 3, 4; Intramurals 1, 2, 3, 4; Hockey 1, 2; Basketball 1, 2; Panhellenic Council 4.



SALLY M. BROWN  
*Secretarial*

Student Christian Association 1, 2, 3, 4; Kappa Delta 1, 2, 3, 4, Assistant Treasurer 3, 4; Susquehanna Players 3, 4; May Day 1, 2, 3; Business Society 1, 2, 3, 4, Secretary 3, 4; Intramurals 1; Orientation 2.

JOHN C. BUNKE  
*Business Administration*

Student Christian Association 1, 2, 3; Bond and Key 1, 2, 3, 4; Business Society 1, 2, 3; Intramurals 1, 2, 3, 4, Board 2, 3, 4.

HENRY S. COOK  
*Business Administration*

Student Christian Association 1, 2, 3, 4, Treasurer 4; Phi Mu Delta 1, 2, 3, 4, House Manager 3, Pledge Master 4; Class Treasurer 1; Susquehanna Players 1, 3; Business Society 1, 2, 3, 4; Intramurals 1, 2, 3, 4; Baseball 2, 3, 4; Men's Student Council 3, 4, Secretary 4.

CAROL B. DAUBERMAN  
*Music Education*

Student Christian Association 1, 2, 3, 4; Sigma Alpha Iota 1, 2, 3, 4; May Day 2; Susquehanna Singers 2, 3; Chapel Choir 3, 4; Concert Band 2; Concert Orchestra 3; Marching Band 2, 3, 4; Women Day Students' Organization 2; *The Susquehanna Staff* 1, 2; Orientation 2; Chamber Music 3, 4.





ELEANOR S. DIVELY  
*Liberal Arts*

Student Christian Association 1, 2, 4; Religion in Life (chairman) 2; Susquehanna Singers 4; *The Susquehanna Staff* 2, 4; Vice-Presidents' Council 4; Lutheran Deaconess Mother House 3.



WILLIAM K. DONEY  
*Liberal Arts*

Student Christian Association 1, 2, 3, 4, President 4; Bond and Key 3, 4, President 4; Class President 1, 2, 3, 4; Phi Kappa 3, 4; Pre-Theological Club 1, 2, 3, 4; Orientation 4; Intramurals 1, 2, 3, 4; Baseball 1, 2; Fraternity Senate 4; *Who's Who Among Students in American Universities and Colleges* 4.

ANNA L. DORWARD  
*Music Education*

Student Christian Association 1, 2, 3, 4; Sigma Alpha Iota 3, 4; May Day 1, 2, 3; Susquehanna Singers 2, 3; Chapel Choir 2, 3; Concert Band 2, 3, 4; Concert Orchestra 2, 3; Marching Band 2, 3, 4; Future Teachers of America 2, 3; Women's Athletic Association 1, 2, 3, 4; Intramurals 1, 2, 3; Orientation 3.

CHARLES H. DUNCAN  
*Liberal Arts*

Student Christian Association 1, 2, 3, 4; Phi Mu Delta 1, 2, 3, 4; Susquehanna Players 1, 2, 3, 4; Chapel Choir 1, 2, 3; May Day 1, 2; Biemic Society 1, 2; Pre-Theological Club 1, 2, 3, 4; Intramurals 1, 2, 3, 4, Board 3.

RICHARD L. EYSTER  
*Business Administration*

Student Christian Association 1, 2, 3, 4; Phi Mu Delta 2, 3, 4, Vice-President 3; Business Society 1, 2, 3, 4; Football Program 3, 4, Advertising Manager 3.





MAURICE R. FELDMAN

*Music Education*

Theta Chi 2, 3, 4, President 4; May Day 2; Susquehanna Singers 2; Chapel Choir 2, 3, 4; Concert Band 1, 2, 3, 4; Concert Orchestra 1, 2, 3, 4; Marching Band 1, 2, 3, 4; Collegiate Band 1, 2; Collegiate Orchestra 3.



DAVID E. FETTER

*Liberal Arts*

Student Christian Association 1, 2; Pre-Theological Club 1, 2, 3; Phi Kappa 1, 2.

ELIZABETH J. FORD

*Music Education*

Student Christian Association 1, 2, 3, 4; Sigma Alpha Iota 2, 3, 4; May Day 1, 2; Susquehanna Singers 2, 3; Chapel Choir 1, 2, 3, 4; Concert Orchestra 3; Marching Band 3, 4; Future Teachers of America 3; *The Susquehanna Staff* 3, 4; Orientation 3, 4; Chamber Music 3, 4; Motet Choir Director 3, 4.

FREDERICK R. FROST

*Business Administration*

Student Christian Association 1, 2, 3; Theta Chi 1, 2, 3, 4; LANTHORN 3, Advertising Manager 3.

HENRY W. GEISS

*Liberal Arts*

Student Christian Association 1, 2, 3, 4; Phi Mu Delta 1, 2, 3, 4; Concert Band 1, 3, 4; Concert Orchestra 1; Marching Band 1, 2, 3, 4; Biemic Society 1, 2, 3, 4.







JANET A. GERNER  
*Music Education*

Student Christian Association 1, 2, 3, 4, Girls' Vice-President 4; Sigma Alpha Iota 1, 2, 3, 4, Vice-President 3, President 4; May Day 1, 2, 3; Susquehanna Singers 2, 3; Chapel Choir 2, 3, 4; Concert Band 1, 2, 3, 4; Marching Band 1, 2, 3, 4; Future Teachers of America 3; Women's Athletic Association 1, 2, 3; Intramurals 1, 2; Counselor 3; Orientation 3, 4.

WILLIAM J. GODFREY  
*Liberal Arts*

Student Christian Association 1, 2, 3, 4; Phi Mu Delta 1, 2, 3, 4; Biemic Society 1, 2, 3, 4; Intramurals 1, 2.



ELSIE L. GRUBER  
*Liberal Arts*

Student Christian Association 1, 2, 3, 4, Treasurer 2; Alpha Delta Pi 1, 2, 3, 4, Vice-President 3, President 4; May Day 1, 2; Class Secretary 3; Vice-Presidents' Council 1, 2, 3; Women's Athletic Association 1, 2, 3, 4, Vice-President 3; Counselor 3; Hassinger Hall President 3; Orientation 2, 3, 4, Chairman 4; Panhellenic Council 4; Women's Student Council 1, 2, 3, 4, President 4; Women's Judiciary Committee 3, 4, Chairman 3; *Who's Who Among Students in American Universities and Colleges* 4.



D. JACK GHATAN  
*Liberal Arts*

Student Christian Association 1, 2, 3, 4; Bond and Key Honorary 1, 2, 3, 4; Biemic Society 1, 2, 3, 4; Intramurals 1, 2, 3, 4.

ROBERT W. GULICK  
*Music Education*

Student Christian Association 1, 2; Bond and Key 1, 2, 3, 4, Vice-President 4; May Day 3; Susquehanna Singers 2; Chapel Choir 1, 2, 3, 4; Concert Band 1, 2, 3, 4; Concert Orchestra 1; Marching Band 1; Future Teachers of America 4; *The Susquehanna Staff* 3, 4; Intramurals 1, 2, 3, 4; Football 2, 3, 4; Baseball 1, 2, 3, 4.

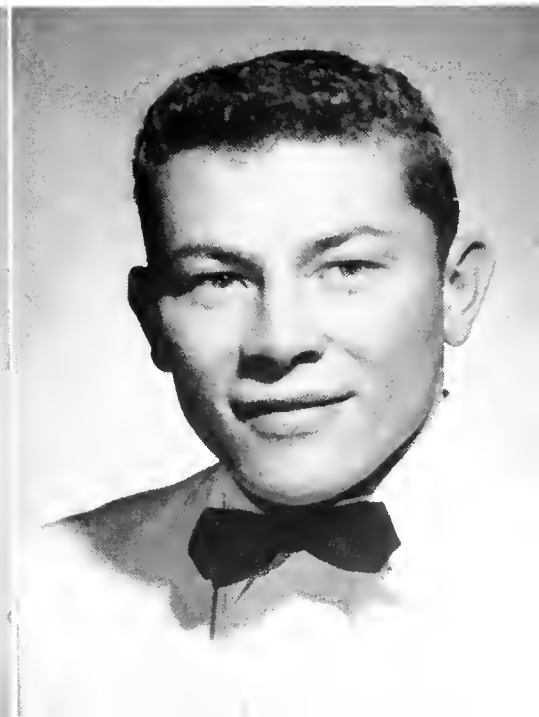



ROBERT L. HACKENBERG  
*Business Administration*

Student Christian Association 1, 2, 3; Phi Mu Delta 2, 3, 4; Susquehanna Players 1, 2, 3, 4; Alpha Psi Omega 4; Business Society 2, 3; Veterans' Organization 2, 3; Intramurals 1, 2, 3, 4.



DONALD L. HARTMAN  
*Liberal Arts*

Student Christian Association I; Concert Band 2; Marching Band 1.

BARBARA F. HARTMAN  
*Music Education*

Student Christian Association 1, 2, 3, 4; Sigma Alpha Iota 2, 3, 4, Recording Secretary 3; May Day 1, 2; Susquehanna Singers 2, 3; Chapel Choir 3, 4; Concert Band 3, 4; Future Teachers of America 2, 3, 4, Council 3; Women's Athletic Association 1; Intramurals 1; Counselor 3; Orientation 3, 4; Seibert Hall President 4; Women's Student Council 2, 4; Women's Judiciary Committee 4.

NANCY J. HENDERSON  
*Liberal Arts*

Student Christian Association 1, 2, 4; Women's Student Council 1; Lutheran Deaconess Mother House 3.

ANNE L. HEPLER  
*Music Education*

Student Christian Association I, 2, 3, 4; May Day 2; Susquehanna Singers 2, 3; Chapel Choir 2, 3, 4; Concert Band 2; Concert Orchestra 4; Marching Band 2, 3; Future Teachers of America 3, 4; Women Day Students' Organization 1, 2, 3, 4, Vice-President 3.





EVELYN E. HERBSTRIITH  
*Liberal Arts*

Student Christian Association 3, 4; Phi Kappa Phi 4; Biemic Society 3, 4; Women's Athletic Association 4; Intramurals 3, 4; Pennsylvania State University 1, 2.



ELOISE W. IMRIE  
*Liberal Arts*

Student Christian Association 1, 2, 3, 4; Alpha Delta Pi 3, 4; May Day 1; Susquehanna Singers 3; Pi Gamma Mu 3, 4; Vice-President 4; Biemic Society 2, 3, 4; Women's Athletic Association 2, 3; *The Susquehanna Staff* 4; Proofreader 4; Intramurals 3, 4; Orientation 3, 4; LANTHORN 3.

JOHN E. KARISS  
*Liberal Arts*

Student Christian Association 1, 2; Phi Mu Delta 1, 2, 3, 4; Biemic Society 1, 2, 3, 4; Intramurals 1, 2, 3.

SETH E. KEENER, JR.  
*Business Administration*

Student Christian Association 1, 2, 3, 4; Phi Mu Delta 1, 2, 3, 4; Treasurer 2, 3; Susquehanna Players 1; Biemic Society 3, 4; Business Society 1, 2, 3, 4; Cheerleader 1.

MARJORIE M. KOSTENBAUDER  
*Medical Secretary*

Student Christian Association 1, 2, 3, 4; May Day 1, 2, 3; Biemic Society 1, 3; Business Society 2, 3; Women's Athletic Association 1, 2, 3, 4; Tau Kappa 3, 4; Vice-President 4; Intramurals 1, 2, 3, 4; Board 2, 3; Hockey 1, 2; Orientation 3, 4.





DEBORAH B. KRAFT  
*Liberal Arts*

Student Christian Association 1, 2, 3, 4; Kappa Delta 1, 2, 3, 4; Treasurer 3, 4; Homecoming 2; May Day 1, 2; Class Vice-President 3; Secretary 4; Biemic Society 2, 3; Women's Athletic Association 1, 2, 3, 4; Women Day Students' Organization 1, 2; Intramurals 1, 2, 3, 4; Orientation 3; Women's Student Council 4; Secretary Treasurer 4; *Who's Who Among Students in American Universities and Colleges* 4.

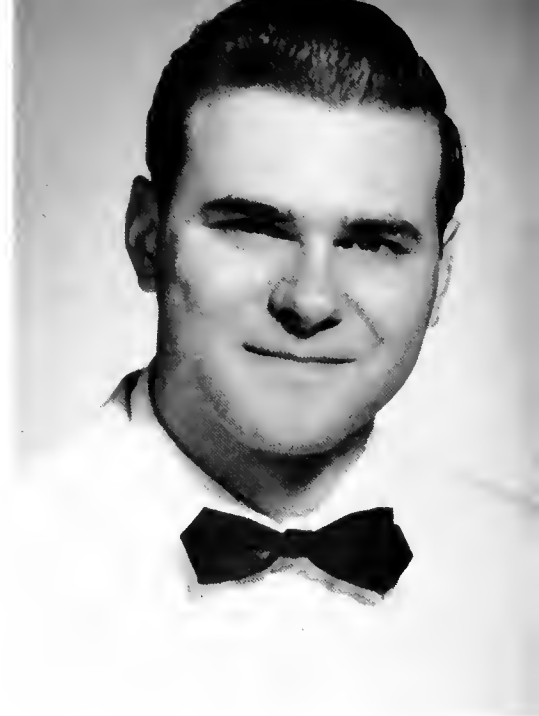

H. ROBERT KURTZ  
*Business Administration*

Student Christian Association 1, 2, 3; Bond and Key 1, 2, 3, 4; Future Teachers of America 4; Business Society 1; *The Susquehanna Staff* 3; Orientation 2; Intramurals 1, 2; Football Manager 2, 3.

CLAYTON E. LEACH, JR.  
*Business Administration*

Theta Chi 1, 2, 3, 4; Pledge Marshal 3; Secretary 4; Concert Band 1, 2, 3, 4; Marching Band 1, 2, 3, 4; Future Teachers of America 2, 3, 4; Treasurer 4; Council 4; Business Society 3, 4; LANTHORN 3; Advertising Manager 3.

HARRY M. LEISTER, JR.  
*Business Administration*  
Phi Mu Delta 2, 3, 4.

NANCY J. McCULLOUGH  
*Secretarial*

Student Christian Association 1, 2, 3, 4; Kappa Delta 1, 2, 3, 4; Guard 2, 3; Activities Chairman 2, 3, 4; Order Chairman 2, 3, 4; Susquehanna Players 4; Secretary 4; May Day 1, 2, 3; Business Society 1, 2, 3, 4; Treasurer 4; Women's Athletic Association 1, 2, 3, 4; Recording Secretary 3; Intramurals 1, 2, 3, 4.



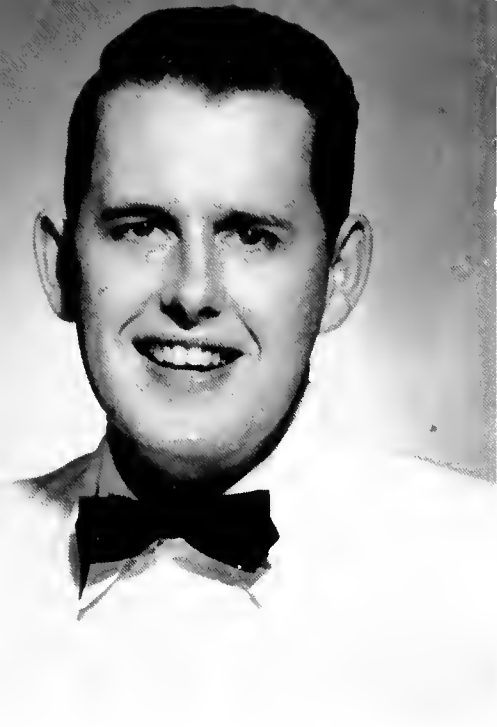

RICHARD G. MATHA  
*Business Administration*

Theta Chi 1, 2, 3, 4; Veterans' Organization 3, 4; Business Society 1, 2, 3, 4; Intramurals 1, 2, 3, 4, Board 3, 4.



CHARLOTTE R. MEERBACH  
*Liberal Arts*

Student Christian Association 1, 2, 3, 4; Alpha Delta Pi 1, 2, 3, 4, Guard 3, Recording Secretary 4; May Day 1, 2, 3; Future Teachers of America 2, 3, 4, Secretary 3, Council 3; Phi Kappa Phi 4; Women's Athletic Association 1, 2, 3, 4; Tau Kappa 3, 4, Secretary 4; *The Susquehanna Staff* 3; Counselor 3; Orientation 2, 3, 4; Intramurals 1, 2, 3, 4, Board President 4; Basketball 1, 2; Women's Student Council 3.

CARROLL S. MILLARD  
*Business Administration*

Student Christian Association 1, 2, 3, 4; Phi Mu Delta 1, 2, 3, 4, Treasurer 1, 2; Susquehanna Players 1, Assistant Business Manager 1; Business Society 1, 2; Pi Gamma Mu 3; Veterans' Organization 3; *The Susquehanna Staff* 3, Circulation Manager 3; LANTHORN 3, Editor 3; Intramurals 1, 2, 3, 4, Board 3; Football Program 2, 3, 4, Advertising Manager 2, Editor 3; Business Society Freshman Scholarship Cup 1.

DORIS L. MOON  
*Liberal Arts*

May Day 2; Future Teachers of America 2, 3, 4; Biemic Society 2, 3, 4; Women Day Students' Organization 1; Orientation 3.

SR. GLADYS A. MOORE  
*Liberal Arts*

Student Christian Association 1, 2, 4; Phi Kappa 1, 2; Women's Athletic Association 1, 2; Intramurals 1, 2; Assistant Housemother, Hassinger Hall 4; Lutheran Deaconess Mother Sr. House 3.





ANNA JANE MOYER  
*Liberal Arts*

Student Christian Association 1, 2, 3, 4; Girls' Vice-President 3; Alpha Delta Pi 1, 2, 3, 4; Historian 3, 4; Reporter 3, 4; May Day 1, 2; Pageant Author 2; Susquehanna Singers 1; Phi Kappa Phi 3, 4; President 3; Future Teachers of America 1, 2, 3, 4; Vice-President 3; President 4; *The Susquehanna Staff* 1, 2, 3, 4; Managing Editor 3; Editor 4; Women Day Students' Organization 1, 2, 3, 4; Social Chairman 1, 2; Orientation 2, 3; Women's Student Council 2, 3; *Who's Who Among Students in American Universities and Colleges* 4; Lutheran Brotherhood Scholarship 3; Charles F. Covert Memorial Prize 3.



MARY E. NAUGLE  
*Music Education*

Student Christian Association 1, 2, 3, 4; Sigma Alpha Iota 2, 3, 4; May Day 1, 2, 3, 4; Susquehanna Singers 2, 3; Concert Band 3; Concert Orchestra 3, 4; Chapel Choir 3; Future Teachers of America 2, 3, 4; Women Day Students' Organization 1, 2, 3, 4.

HELENE A. NESTLER  
*Music Education*

Student Christian Association 1, 2, 3, 4; Kappa Delta 2, 3, 4; Scholarship Chairman 3, 4; May Day 2; Susquehanna Singers 2, 3; Chapel Choir 3, 4; Concert Orchestra 3; Vice-Presidents' Council 4; Future Teachers of America 3, 4; Biemic Society 2.

NEDEBIAH H. PECK

Business Society 3, 4; Syracuse University 1, 2.

DONALD M. REAMER  
*Liberal Arts*

Student Christian Association 1, 2, 3; Phi Mu Delta 1, 2, 3, 4; Secretary 4; Class Treasurer 4; Biemic Society 1, 2, 3, 4; Vice-President 3; President 4; Intramurals 1, 2, 3, 4.

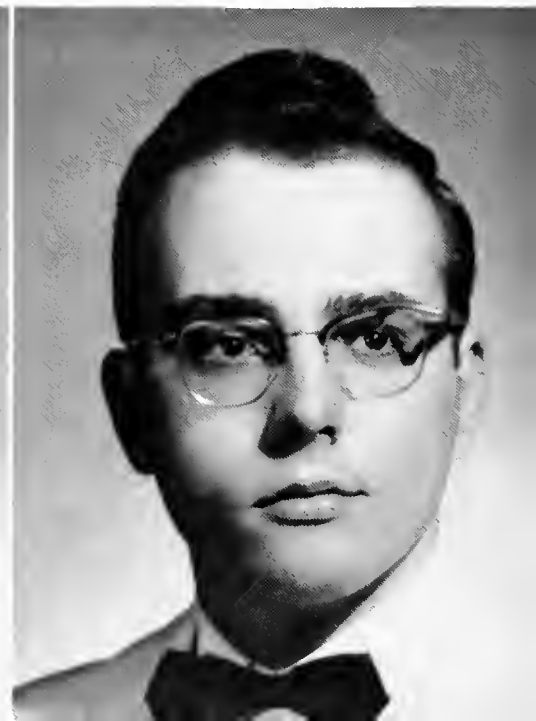



AREA J. REGOLI  
*Medical Secretary*

Student Christian Association 1, 2, 3, 4; Alpha Delta Pi 1, 2, 3, 4, Registrar 2, Corresponding Secretary 4, Rush Chairman 3; Susquehanna Players 3, 4; May Day 1, 2; Biemic Society 3, 4; Business Society 1, 2, 3, 4; Women's Athletic Association 1, 2, 3, 4; Intramurals 1, 2, 3, 4; Panhellenic Council 2, 3.



MARIA S. RONNGREN  
*Business Administration*

Student Christian Association 1, 2, 3, 4, Treasurer 3; Alpha Delta Pi 1, 2, 3, 4, Chaplain 3, Treasurer 4; May Day 1, 2, 3; Class Treasurer 3; Pi Gamma Mu 3, 4, President 4; Business Society 1, 2, 3, 4; Women's Athletic Association 1, 2, 3, 4, Treasurer 3; Tau Kappa 3, 4, President 4; LANTHORN 3, Business Manager 3; Counselor 3; Orientation 2, 3, 4; Intramurals 1, 2, 3, 4, Board 3; Women's Student Council 3; Women's Judiciary Committee 3; *Who's Who Among Students in American Universities and Colleges* 4.

DONALD E. ROOK  
*Business Administration*

Student Christian Association 1, 2; Theta Chi 1, 2, 3, 4, Librarian 3; Susquehanna Players 1; May Day 1; Business Society 1, 2; *The Susquehanna Staff* 3; Baseball Manager 1.

CHARLOTTE J. SANDT  
*Medical Secretary*

Student Christian Association 1, 2, 3, 4; Kappa Delta 1, 2, 3, 4, Rush Chairman 3, 4; Susquehanna Players 1, 3; Homecoming 3, 4, Queen 4; May Day 1; Biemic Society 1, 3, 4; Women's Athletic Association 1, 2, 3, 4, President 4; Tau Kappa 2, 3, 4, Vice-President 3, Treasurer 4, National Treasurer 4; Cheerleader 2, 3, 4, Captain 4; Hockey 1, 2; Intramurals 1, 2, 3, 4, Board 3; *The Susquehanna Staff* 4, Women's Sports Editor 4; Basketball 1, 2, 3, Manager 3; Panhellenic Council 3, 4, President 4.

DIANE H. SCHILKE  
*Music Education*

Student Christian Association 1, 2, 3, 4, Secretary 3; Sigma Alpha Iota 1, 2, 3, 4, Corresponding Secretary 3, Chaplain 4; Susquehanna Players 3; May Day 2; Susquehanna Singers 2, 3; Chapel Choir 2, 3, 4; Concert Orchestra 3, 4; Marching Band 3, 4; Future Teachers of America 3; Women's Student Council 3, 4.





RALPH B. SHELDON  
*Business Administration*

Student Christian Association 1, 2, 3, 4; Bond and Key 1, 2, 3, 4; Steward 3; President 4; Fraternity Senate 4; Business Society 1, 2, 3, 4; Intramurals 1, 2, 3, 4; Baseball 1, 2, 3.



PATRICIA A. SIPE  
*Secretarial*

Student Christian Association 1, 2, 3, 4; May Day 2, 3; Susquehanna Singers 1, 2, 3; Biemic Society 4; Business Society 1, 2, 3, 4; Vice-Presidents' Council 4; *The Susquehanna Staff* 1, 2, 3, 4; Orientation 3.

GARY M. SMITH  
*Business Administration*

Student Christian Association 1, 3; Bond and Key 1, 2, 3, 4; House Manager 3; Secretary 4; Susquehanna Players; May Day 3; Business Society 1, 2, 4; Vice-President 4; Orientation Co-chairman 4; Intramurals 1, 2, 3, 4; Men's Student Council 2, 3, 4; Treasurer 3, 4; Basketball 2.

GLEN E. SMITH  
*Liberal Arts*

Student Christian Association 1, 2, 3; Phi Mu Delta 1, 2, 3, 4; President 4; Class Vice-President 4; Biemic Society 1, 2, 3, 4; Secretary-Treasurer 4; Business Society 1; Intramurals 1, 2, 3, 4; Fraternity Senate 4; Campus Social Committee 3, 4; *Who's Who Among Students in American Universities and Colleges* 4.

JESSIE P. SMITH  
*Liberal Arts*

Student Christian Association 1, 2, 3, 4; Kappa Delta 1, 2, 3, 4; Sergeant-at-Arms 3; President 4; Vice Presidents' Council 3; May Day 2; Future Teachers of America 3, 4; Librarian 3; Council 3; Biemic Society 1; Women's Athletic Association 1, 2, 3, 4; Treasurer 4; Orientation 3; Intramurals 1, 2, 3, 4; Board 3; Panhellenic Council 3, 4; Secretary-Treasurer 3; Women's Student Council 3.







MARY JANE SOLOMON  
*Music Education*

Student Christian Association 3, 4; Sigma Alpha Iota 3, 4, Corresponding Secretary 4; Susquehanna Players 4; Susquehanna Singers 2, 3; Chapel Choir 1, 2, 3, 4; Vice-Presidents' Council 4; Women Day Students' Organization 1; *The Susquehanna Staff* 3, 4; LANTHORN 3, Assistant Literary Editor 3.



GENE A. STETTLER  
*Business Administration*

Student Christian Association 1, 2, 3, 4; Bond and Key 2, 3, 4, Secretary 3; Business Society 3, 4.

GENE L. STOCK  
*Business Administration*

Student Christian Association 1, 2; Bond and Key 4; Business Society 1, 2; Intramurals 1, 2, 3, 4; Basketball 2.

MARGARET D. SULTZBAUGH  
*Music Education*

Student Christian Association 1, 2, 3, 4; Sigma Alpha Iota 3, 4, Vice-President 4; May Day 1, 2, 3; Susquehanna Singers 2, 3; Chapel Choir 2, 3, 4; Concert Band 1, 2, 3, 4; Marching Band 1, 2, 3, 4; Future Teachers of America 2, 3, 4; Orientation 3.

GENEVIEVE L. THOMAS  
*Business Education*

Student Christian Association 1, 2, 3, 4; Kappa Delta 1, 2, 3, 4, Chaplain 3, Secretary 4; Future Teachers of America 2, 3, 4; Women's Athletic Association 2, 3, 4; Business Society 1, 2, 3, 4; LANTHORN 3; Intramurals 1, 2, 3, 4; Women's Judiciary Committee 4.





HAROLD M. TRABOSH

*Liberal Arts*

Phi Mu Delta 1, 2, 3, 4; Susquehanna Players 2; Biemic Society 1, 2, 3, 4; Intramurals 1, 2, 3, 4.



SETH P. WHEELAND

*Liberal Arts*

Student Christian Association 1, 2, 3, 4; Bond and Key 2, 3, 4; Chapel Choir 1; Intramurals 2.

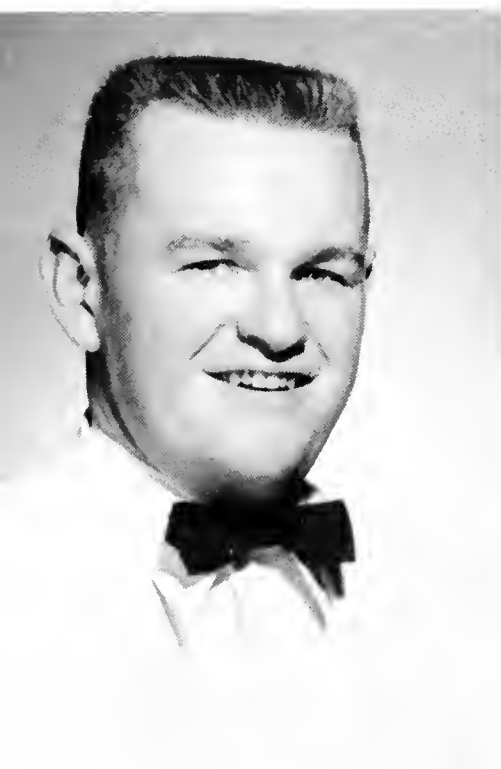

GERALD E. WILSON

*Business Administration*

Student Christian Association 1; Theta Chi 1, 2, 3, 4, Treasurer 3, Vice-President 4; Chapel Choir 1, 4; Concert Band 1, 2, 3, 4; Marching Band 1; Business Society 1, 4; Veterans' Organization 2, 3; Orientation 4; Intramurals 1, 2, 3, 4; Football 2, 3, 4; Men's Student Council 2, 3, 4.



JOHN D. YEICH

*Liberal Arts*

Student Christian Association 1, 2, 3, 4; Men's Vice-President 4; Susquehanna Players 2, 3, 4; Alpha Psi Omega 4; May Day 3; Chapel Choir 3, 4; Pi Gamma Mu 3, 4; Phi Kappa 1, 2; Pre-Theological Club 1, 2, 3, 4; President 4; Orientation 4; Intramurals 3; Baseball 2; Men's Student Council 3, 4; Vice-President 3; President 4; *Who's Who Among Students in American Universities and Colleges* 4.

## The Special Students



AVIS M. FLEMING



RALPH W. FORTNA



FAYE J. LEWIS

# WHO'S WHO

Among Students in  
American Universities  
and Colleges



WILLIAM K. DONEY



ELSIE L. GRUBER



CLYDE R. KAUFFMAN



DEBORAH B. KRAPF



ANNA JANE MOYER



MARIA S. RONNGREN

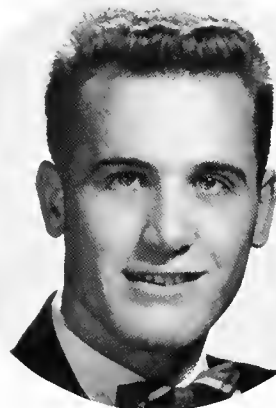

GLEN E. SMITH

O this learning, what  
a thing it is!

—SHAKESPEARE



JOHN D. YEICH

# The Junior Class



PETER M. NUNN  
*President*



EDWARD R. RHODES, JR.  
*Vice-President*



MARY ELLEN STRAUCH  
*Secretary*



NELSON E. BAILEY  
*Treasurer*

SCOTT E. ANDERSON

*Liberal Arts*



NELSON E. BAILEY

*Liberal Arts*

Student Christian Association 2, 3; Cabinet 3; Bond and Key 2, 3; Susquehanna Players 3; Class Treasurer 3; LANTHORN 3; Intramurals 2, 3; Lock Haven State Teachers College 1.

JACK K. BISHOP

*Business Administration*

Student Christian Association 1, 2; Theta Chi 1, 2, 3, 4, Treasurer 3; Biemic Society 1; Business Society 1, 2, 3; Orientation 3; Intramurals 1, 2, 3; Football 3; Men's Student Council 3.



BARBARA L. BOOB

*Music Education*

Student Christian Association 1, 2, 3; Sigma Alpha Iota 2, 3; Susquehanna Players 1, 3; May Day 1, 2; Susquehanna Singers 2, 3; Chapel Choir 3; Concert Band 1, 2, 3; Concert Orchestra 3; Marching Band 1, 2, 3; Future Teachers of America 3; Business Society 1, 2, 3; *The Susquehanna Staff* 3; Intramurals 1, 2, 3.

GEORGE R. CAWLEY

*Business Administration*



FRANK A. CHANGO

*Liberal Arts*

Student Christian Association 1, 2, 3; Phi Mu Delta 1, 2, 3; Social Chairman 3; Alpha Psi Omega 3; Susquehanna Players 1, 2, 3; Biemic Society 1, 2, 3.

CARLETTA F. CHUBB

*Liberal Arts*

Student Christian Association 1, 2, 3; Alpha Delta Pi 2, 3; May Day 1, 2; Vice-Presidents' Council 3; Future Teachers of America 3; Council 3; Biemic Society 1, 2, 3; Women's Judiciary Committee 3; Recorder 3; *The Susquehanna Staff* 1, 2, 3; Proofreader 3; Counselor 3; Orientation 3.



PAUL J. CLUGSTON

*Liberal Arts*

Biemic Society 1, 2, 3.

JANET M. COLE

*Medical Secretary*

Student Christian Association 1, 2, 3; Alpha Delta Pi 1, 2, 3; May Day 1, 2; Biemic Society 1; Business Society 1, 2; Orientation.



ELWOOD H. COX, JR.

*Business Administration*

Student Christian Association 1, 3; Bond and Key 1, 2, 3, Assistant Treasurer 2, Steward 3; Business Society 1, 2, 3; *The Susquehanna Staff* 3; Circulation Manager 3; Business Manager 3; LANTHORN 3; Intramurals 1, 2, 3; Orientation 2; Men's Student Council 2, 3.

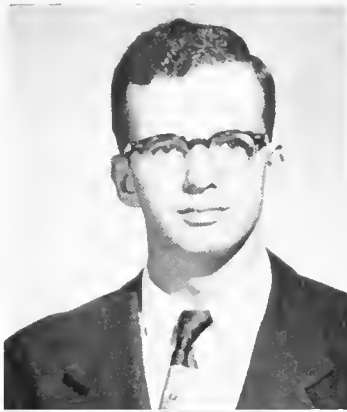

CHARLES P. DEITRICH

*Liberal Arts*

Student Christian Association 1, 2, 3; Theta Chi 2, 3; May Day 1; Future Teachers of America 3; Intramurals 2, 3.

MARION D. DRUMHELLER

*Business Education*

Student Christian Association 1, 2, 3; May Day 1, 2; Future Teachers of America 1, 2, 3; Business Society 1, 2, 3; Women's Athletic Association 1, 2, 3, Intramural Board 3; Tau Kappa 2, 3; Intramurals 1, 2, 3; Varsity Basketball 1.



MARTHA FLOOD

*Music Education*

Student Christian Association 1, 2, 3; Sigma Alpha Iota 2, 3, Treasurer 3; Susquehanna Singers 2, 3; Concert Orchestra 2, 3; Future Teachers of America 1, 2.

NANCY L. FORREST

*Business Administration*

Student Christian Association 1, 2, 3; Alpha Delta Pi 1, 2, 3, Guard 3, Rush Chairman 3; Susquehanna Singers 1; May Day 1, 2; Business Society 1, 2, 3.

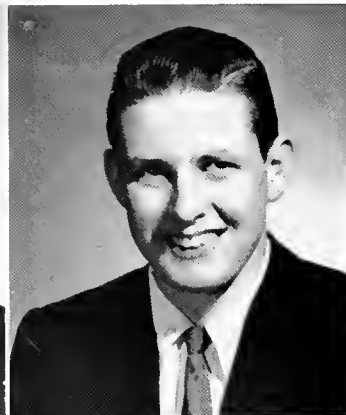
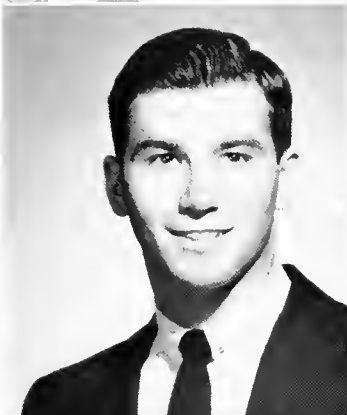

RONALD E. FOUICHE

*Business Administration*

Student Christian Association 3; Business Society 3; Hershey Junior College 1, 2.

GUY C. FRISK

*Liberal Arts*

Biemic Society 3; Grove City College 1, 2.



CHARLES A. GERBE

*Business Administration*

WAYNE R. GEMBERLING

*Business Administration*



ROBERT D. GRECO

*Liberal Arts*

Student Christian Association 1; Phi Mu Delta 1, 2, 3; Susquehanna Players 1; Biemic Society 2, 3; Intramurals 1, 2, 3.

CHESTER A. HALL, JR.

*Business Administration*

Student Christian Association 1, 2; Theta Chi 1, 2, 3, Assistant Treasurer 3, Social Chairman 3; May Day 1, 2, 3; Chapel Choir 1; Concert Band 1, 2, 3; Marching Band 1, 2, 3; Business Society 1, 2, 3; The Susquehanna Staff 3; Orientation 3.

DAVID A. HARRINGTON

*Business Administration*

Student Christian Association 1, 2, 3; Bond and Key 1, 2, 3, Treasurer 2, 3; Business Society 1, 2, 3; Orientation 3; Intramurals 1, 2, 3.

C. LYNN HASSINGER

*Business Education*

Student Christian Association 1, 2, 3; Concert Band 1, 2, 3; Concert Orchestra 1, 2; Marching Band 3; Future Teachers of America 1, 2, 3; Business Society 1, 2, 3; Women Day Students' Organization 1, 2, 3; LANTHORN 3; Orientation 3, Assistant Chairman 3.

PARK H. HAUSSLER

*Business Administration*

Theta Chi 1, 2, 3, Chaplain 2; LANTHORN 3.

DONALD R. HENNINGER

*Business Administration*

Student Christian Association 1, 3; Business Society 3; Veterans' Organization 2, 3; Intramurals 1, 2.

ELEANOR T. HINKLE

*Music Education*

May Day 1, 2, 3; Susquehanna Singers 2, 3; Concert Band 1, 2, 3; Concert Orchestra 1, 2, 3; Marching Band 1, 2, 3; Future Teachers of America 1, 2, 3; Women Day Students' Organization 1, 2, 3, Treasurer 2; LANTHORN 3; Orientation 2, 3.

EARL F. KLEINTOP

*Business Administration*

Student Christian Association 1, 2, 3; Alpha Psi Omega 3; Susquehanna Players 1, 2, 3; Chapel Choir 1; Business Society 1, 2, 3; Veterans' Organization 2.

JAMES D. KOONES

*Liberal Arts*

Phi Kappa Phi 3; Pre-Theological Club 2, 3; Lycoming College 1.

MILAN J. KRATZER

*Liberal Arts*

Student Christian Association 1, 2, 3; Phi Mu Delta 1, 2, 3; LANTHORN 3; Intramurals 1, 2, 3; Baseball 1, 2, 3.

WALLACE D. KUTZ, JR.

*Music Education*

Theta Chi 1, 2, 3; May Day 1, 2, 3; Susquehanna Singers 2, 3; Chapel Choir 2; Concert Band 1, 2, 3; Marching Band 1.

CLARENCE L. LORAH

*Liberal Arts*

Student Christian Association 1, 2, 3; Phi Mu Delta 1, 2, 3; Susquehanna Players 1; May Day 1, 2; Biemic Society 1, 2, 3, Publicity Chairman 3; *The Susquehanna Staff* 2, 3, Photography Editor 3; LANTHORN 3, Editor-in-Chief 3; Orientation 2, 3.

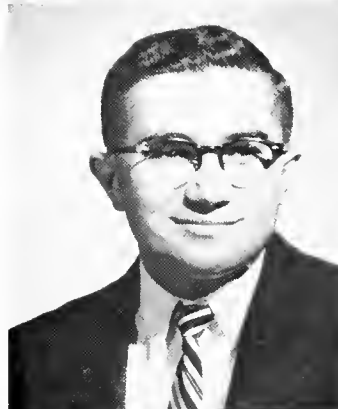
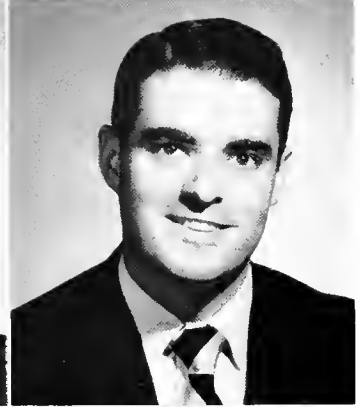
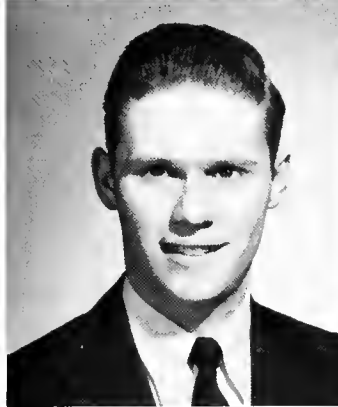



**NANCY L. MAREK**

*Business Education*

Student Christian Association 1, 2, 3, Junior Class Representative; Alpha Delta Pi 1, 2, 3; May Day 1, 3; Future Teachers of America 1, 2, 3; Business Society 1, 2, 3; Women's Athletic Association 2, 3, Vice-President 3; LANTHORN 3, Typist 3; Orientation 3; Intramurals 1, 2, 3; Panhellenic Council 2, 3, Secretary-Treasurer 3; Women's Student Council 3.

**GLORIA D. MASTELLER**

*Business Education*

Student Christian Association 1, 2, 3; Alpha Delta Pi 1, 2, 3; May Day 1, 2, 3; Susquehanna Singers 1; Concert Band 1, 2, 3; Business Society 1, 2, 3.



**BONNIE L. MILLER**

*Business Education*

Student Christian Association 1, 2, 3; May Day 1; Future Teachers of America 2, 3, Council 3; Business Society 1, 2, 3; Intramurals 3.

**PETER M. NUNN**

*Business Administration*

Student Christian Association 1, 2, 3; Phi Mu Delta 1, 2, 3, Vice-President 3; May Day 1; Class Treasurer 1; Class Vice-President 2; Class President 3; Pi Gamma Mu 3; Business Society 1, 2, 3, Vice-President 2, President 3; Orientation 3; Intramurals 1, 2, 3; Football 1, 2.



**GEORGE W. ORREN, JR.**

*Business Administration*

Student Christian Association 2, 3; Phi Mu Delta 2, 3; Susquehanna Players 2, 3; Pi Gamma Mu 3; Veterans' Organization 2, 3; Orientation 3; Intramurals 2, 3; Football 3.

**GEORGE H. POSPISIL**

*Business Administration*

Bond and Key 1, 2, 3; Susquehanna Players 1, 2, 3; May Day 2; Class Vice-President 1; Class President 2; Business Society 1; Veterans' Organization 2; *The Susquehanna Staff* 1, 2, 3, Sports Editor 2, 3; LANTHORN 2; Orientation 3; Intramurals 1, 2, 3; Football 1, 2; Basketball 1; Men's Student Council 2, 3, Vice-President 3.



**LEONARD L. QUICK**

*Business Administration*

Student Christian Association 1, 3; Bond and Key 1, 2, 3, Assistant Steward 1, Steward 2; Business Society 3; Veterans' Organization 2; Intramurals 2, 3; Football 1, 2; Baseball 1.

**JOAN C. RAUDENBUSH**

*Medical Secretary*

Student Christian Association 1, 2, 3; Alpha Delta Pi 1, 2, 3; May Day 1, 2; Susquehanna Singers 2; Chapel Choir 1; Biemic Society 3; Business Society 1, 2, 3; Women Day Students' Organization 1, 2, 3; LANTHORN 3.



**THIRY E. REAMER**

*Liberal Arts*

Student Christian Association 1, 2, 3; Alpha Delta Pi 1, 2, 3; Susquehanna Players 1, 2, 3; *The Susquehanna Staff* 1, 2, 3.

**EDWARD R. RHODES, JR.**

*Business Administration*

Student Christian Association 2, 3; Bond and Key 1, 2, 3; May Day 2; Class Treasurer 2; Class Vice-President 3; Business Society 1, 2, 3; Veterans' Organization 2; Orientation 3; Intramurals 1, 2, 3.



PAUL W. ROGERS

*Music Education*

Student Christian Association 1, 2, 3; Susquehanna Players 1, 2, 3; May Day 2, 3; Susquehanna Singers 2, 3; Chapel Choir 1, 2, 3; Concert Band 2, 3; Chamber Music Society 2, 3.

FRANK L. ROMANO

*Liberal Arts*

Theta Chi 2, 3; Intramurals 1, 2, 3; Basketball 2, 3; Baseball 2.

LARRY G. ROMIG

*Business Education*

Student Christian Association 1, 2, 3; Bond and Key 1, 2, 3; Susquehanna Players 1, 2; Veterans' Organization 2; *The Susquehanna Staff* 3, Advertising Manager 3; Intramurals 1, 2, 3; Baseball 1.

JOHN A. ROSHON

*Liberal Arts*

Student Christian Association 3; Phi Kappa Phi 3; Biemic Society 3; Pre-Theological Club 3; Johnstown Center, University of Pittsburgh 1, 2.

CAROLE A. SADOSUK

*Liberal Arts*

Student Christian Association 1, 2, 3; Alpha Delta Pi 1, 2, 3, Vice-President 3; May Day 1, 2; Concert Band 1; Vice-Presidents' Council 3; Future Teachers of America 2, 3, Vice-President 3, Council 3; Phi Kappa Phi 1, 2, 3, Secretary 2, Vice-President 3; Biemic Society 1; Women's Athletic Association 1, 2, 3; Tau Kappa 2, 3; *The Susquehanna Staff* 1, 2, 3, Proofreader 2, News Editor 3; LANTHORN 3, Assistant Editor 3; Counselor 3; Orientation 2, 3; Intramurals 1, 2, 3, Board 3; Women's Judiciary Committee 3, Chairman 3; Women's Student Council 1, 2, 3.

GALEN W. SCHLICHTER

*Liberal Arts*

Student Christian Association 1, 2; Susquehanna Players 2; Chapel Choir 1, 3; Future Teachers of America 1, 2, 3; Council 3; Phi Kappa Phi 3; *The Susquehanna Staff* 2, 3, Editorial Assistant 3; LANTHORN 3, Proofreader 3; Orientation 3.

GEORGE F. SCHLUCHTERER

*Business Administration*

Student Christian Association 1, 2, 3; Phi Mu Delta 1, 2, 3, Treasurer 3; Class President 1; Business Society 1, 2, 3; Orientation 3; Intramurals 1, 2, 3; Football 1; Baseball 1, 2, 3; Men's Student Council 2, 3.

GARY K. SCHROEDER

*Business Administration*

Student Christian Association 1, 2; Theta Chi 1, 2, 3; Business Society 1, 2, 3; Intramurals 1, 2, 3; Football 1; Basketball Manager 3; *The Susquehanna Staff* 1, 2.

STANLEY R. SHILLING

*Business Administration*

Student Christian Association 1, 2, 3; Theta Chi 1, 2, 3; Intramurals 1, 2, 3; Basketball Manager 1, 2, 3; Business Society 1, 2.

EDWARD C. SHORE

*Liberal Arts*





M. MARILYNN SLYOFF

*Music Education*

Student Christian Association 2; May Day 2; Susquehanna Singers 2; Chapel Choir 2, 3; Concert Band 2, 3; Concert Orchestra 2, 3; Concert Master 3; Marching Band 3; Harrisburg Symphony 1, 2, 3; Collegiate Orchestra 3; Concert Master 3; Chamber Music Society 2, 3; Lebanon Valley 1.

DOUGLAS C. SMITH

*Liberal Arts*

Student Christian Association 1, 2, 3; Phi Mu Delta 1, 2, 3; Alpha Psi Omega 2, 3; Susquehanna Players 1, 2, 3; May Day 1, 2, 3; Concert Band 1, 2, 3; Concert Orchestra 1; Marching Band 1, 2, 3; Future Teachers of America 1, 2, Council 1, 2; Biemic Society 2; Pre-Theological Club 3; LANTHORN 3, Business Manager 3; Orientation 2, 3; Phi Kappa Phi 3.



ELIZABETH A. STRADLING

*Music Education*

Student Christian Association 1, 2, 3; Homecoming 3; May Day 1, 2; Susquehanna Singers 2, 3; Chapel Choir 2, 3; Marching Band 2, 3; Women's Athletic Association 1, 2, 3; LANTHORN 3; Intramurals 1, 3.

MARY ELLEN STRAUCH

*Music Education*

Student Christian Association 1, 2, 3; Sigma Alpha Iota 2, 3; Homecoming 1, 2; May Day 2; Class Secretary 3; Susquehanna Singers 2, 3; Chapel Choir 1, 2, 3; Concert Band 1, 2, 3; Concert Orchestra 1, 2, 3; Marching Band 1, 2, 3; Drum Majorette 2, 3; Vice-Presidents' Council 3; Women's Judiciary Committee 3; *The Susquehanna* Staff 2; LANTHORN 3, Literary Editor 3; Counselor 3; Has-singer House President 3; Orientation 3.



FRANKLIN G. STUGART

*Liberal Arts*

Student Christian Association 1; Phi Mu Delta 1, 2, 3; May Day 1, 2; Biemic Society 2, 3.

JANET R. SWENSON

*Business Education*

Student Christian Association 1, 3; May Day 1, 2; Future Teachers of America 1, 2, 3; Business Society 1, 2, 3; Women's Athletic Association 1, 2, 3; *The Susquehanna* Staff 1, 2, 3; Orientation 3; Counselor 3; Intramurals 1, 2, 3.



RUTH ANN ULSH

*Liberal Arts*

Student Christian Association 1; Alpha Delta Pi 2, 3; May Day 1, 2; Business Society 1; Women's Athletic Association 1, 2, 3; Intramurals 1, 2, 3.

SUZANNE F. WAHL

*Liberal Arts*

Student Christian Association 1, 2, 3; Alpha Delta Pi 1, 2, 3, Chap-lain 3; May Day 1, 2; Vice-Presidents' Council 2; Future Teachers of America 2, 3, Program Chairman 3, Council 3; Business Society 1; Women's Athletic Association 1, 2, 3; *The Susquehanna* Staff 1, 2, 3; LANTHORN 3, Assistant Literary Editor 3; Orientation 2, 3; Intra-murals 1, 2, 3; Intramural Board 3.



PATRICIA A. WALKER

*Liberal Arts*

Student Christian Association 1, 2; Alpha Delta Pi 1, 2, 3, Registrar 3; May Day 1, 2, 3; Vice-Presidents' Council 3; Biemic Society 1, 2, 3; Business Society 1; Women's Athletic Association 2, 3; Counselor 3; Orientation 2, 3; Intramurals 1, 2.

ERHARD O. WERNER

*Liberal Arts*

Student Christian Association 1, 3; May Day 1, 2, 3; Chapel Choir 1; Concert Band 1, 2, 3; Future Teachers of America 2, 3; Biemic Society 3; Business Society 1.

PEGGY ANN WILDMAN

*Liberal Arts*

NATALIE D. WILHOUR

*Business Education*

Student Christian Association 1, 2, 3; Alpha Delta Pi 2, 3; May Day 1, 2; Business Society 1, 2, 3; Future Teachers of America 1, 2, 3; Women's Athletic Association 3; Intramurals 2, 3.

DAVID C. WISE

*Liberal Arts*

Student Christian Association 2, 3; Phi Mu Delta 2, 3; Concert Orchestra 1; Concert Band 2, 3, 4; Phi Kappa 1; Biemic Society 2, 3, Vice-President 3; *The Susquehanna Staff* 2, 3; Orientation 3.

DORIS A. WITTES

*Business Education*

Student Christian Association 1, 2, 3; Kappa Delta 2, 3; Future Teachers of America 2, 3; Business Society 1, 2, 3; Women Day Students' Organization 1, 2, 3; Intramurals 2, 3.

LEROY B. WOLFE

*Business Administration*

Phi Mu Delta 1, 2, 3, Steward 3; Business Society 3.

LINDA J. YOUHON

*Music Education*

Student Christian Association 1, 2, 3; Sigma Alpha Iota 1, 2, 3, Secretary 3; May Day 1, 2; Susquehanna Singers 2, 3; Chapel Choir 2, 3; Concert Orchestra 3; Marching Band 3.

ARTHUR A. ZIMMERMAN

*Business Administration*

Bond and Key 1, 2, 3; Business Society 1, 2, 3; Veterans' Organization 2; Intramurals 1, 2, 3.

M. RUTH ZIMMERMAN

*Liberal Arts*

Student Christian Association 1, 2, 3; Biemic Society 1, 2, 3, Secretary-Treasurer 2; Women Day Students' Organization 1, 2, 3, Vice-President 3.

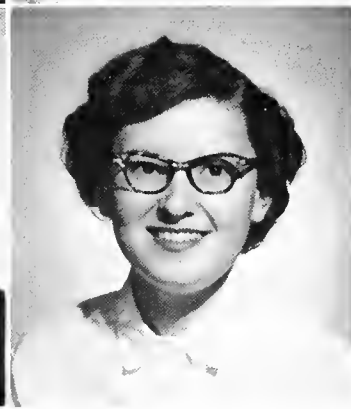
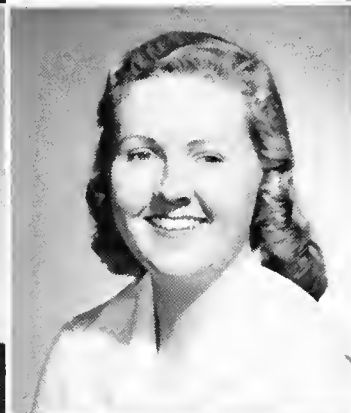

# The Sophomore Class



JAMES W. WHITE  
*President*



ROBERT L. HASWELL  
*Vice-President*



GAIL M. WOOLBERT  
*Secretary*

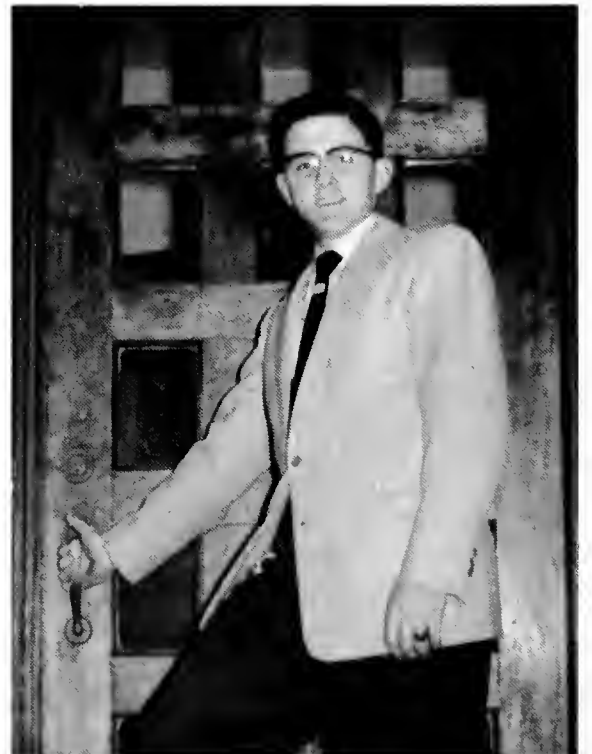

RICHARD C. SMITH  
*Treasurer*

SAMUEL S. ADAMS

ANN M. AMBROMAVAGE

JOHN H. ANTHONY

ROBERT T. ARTZ



WILLIAM R. ASPRAY

ROBERT H. BARTELS

RONALD E. BARTHOLOMEW

CHALMERS W. BARTLOW



WALTER P. BENIAM, JR.

JOHN L. BIBER

BARBARA A. BILL

DAVID A. BOLTZ



DAVID R. BOYER

NANCY E. BUMBARGER

RICHARD H. CAIN

FRED J. CIRVALA



BAIRD E. COLLINS

JEANETTE P. COOLEY

LYNNE E. CRAMER

GARY L. CRUM



ROBERT H. DAVIES

PATRICIA L. DAWN

STANLEY E. DeCAMP

DONALD P. DeLAUTER



GEORGE S. DODGE

DAWN L. DOUGLAS

BARBARA A. ENCK

LEE E. ERHOLM





MARY LOU ERNST

THERESA FELICIANO

RONALD E. FELTMAN

RONALD D. FLEMING



RANDALL J. FOX

HELEN FRERICHS

GETELL FRIEDMAN

JILL A. FULLER

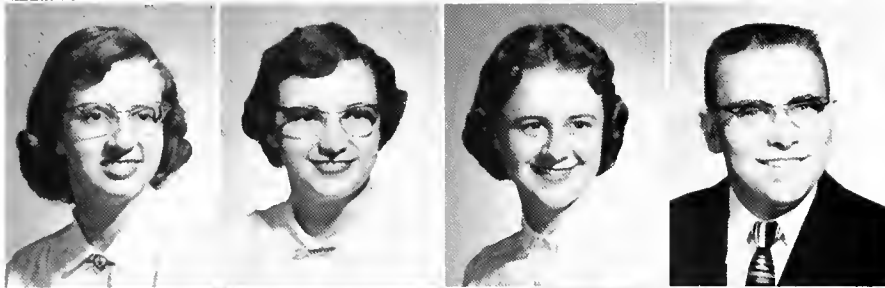

CAROLYN C. GILLASPIE

JANET L. GORDON

MARILYN L. GRUNDY

CHARLES W. GRUVER



WILLIAM R. HAND

CHARLES R. HARVEY

ROBERT L. HASWELL

DAVID R. HAUCK



H. ALLAN HAZEN

RAYMOND L. HEFFNER

LOUIS J. HEINZE

JOHN S. HENDRICKS



GERALD C. HERBSTER

WADE L. HOFFMAN

VERNON V. HOOVER

DWIGHT A. HUSEMAN



DONALD JAMES

SHELDON A. JOHNSON

FERN M. KEEFER

EVALEEN F. KEEN

DORIS M. KEENER

JAMES A. KEISER

ROBERT A. KERCHOFF

LINDA D. KILBOURN



BETTY A. KILGORE

RICHARD L. KISLAK

KAY N. KLINE

JOY M. KLINGLER



NICHOLAS W. KLOAP

CAROL L. KOGEL

PAUL H. KURKOWSKI

GLADYS L. LAWYER



DOROTHY L. LEHMER

NANCY J. LOCKETT

RICHARD H. LOVE

MARK S. LYTLE



JOHN D. McLAIN

MARTHA J. McNITT

JOSEPH C. MAHER

ROGER J. MAHEU



VERYL J. MILROY

MARY G. MOORE

BARBARA A. MOTTERN

FREDERICK M. MURSCH



GLORIA A. MYERS

MARY L. NEAL

RUTH M. NYHART

BETTY A. ORMOND





RICHARD H. OVERGAARD

ALICE A. PATTERSON

JANICE L. PAUL

LEWIS E. POST



RICHARD L. PURNELL

JANIS E. QUIGLEY

L. JOHN BENSILAW

JOAN A. RICHE



SHIRLEY M. RICKARD

NANCY L. RIDINGER

D. ARLENE ROBERTS

WILLIAM M. ROHRBACH



THELMA M. ROSETTI

GILBERT R. ROWE

WAYNE W. RUTZ

WILLIAM H. SALTERN



JOHN R. SCHELL

JOSEPH J. SCULLY

JAMES L. SEASHOLTZ

CORRINE R. SEEBOLD



WILLIAM A. SHAFFER

WILLIAM L. SHEPHERD

JOHN S. SHILLINGSFORD

KENNETH L. SHILLINGSFORD, JR.



EDGAR E. SIMONDS

RICHARD C. SMITH

JOANNE C. SMOZINSKY

MARY E. SOUIDEN



ALBERT M. STANTON, III

SUZANNE E. THARP

GORDON C. THOMPSON

DONALD L. TRIMMER



FLO A. TROUTMAN

SARA V. TROUTMAN

MATTHEW A. WATERS

GAIL R. WEIKEL



JANET A. WELCH

JAMES W. WHITE

ROBERT C. WHITE

ROBERT A. WILLAUER



TWILA R. M. WOLF

GAIL M. WOOLBERT

JAMES W. WRIGHT

MARILYN B. WRIGLEY



ROBERT G. YERGER

KENNETH E. ZIMMERMAN

CAROLANN ZUST





GLENN R. SHOWALTER  
*Vice-President*



ANTHONY F. GRIGALUNAS  
*President*



GAIL M. MULLER  
*Secretary*

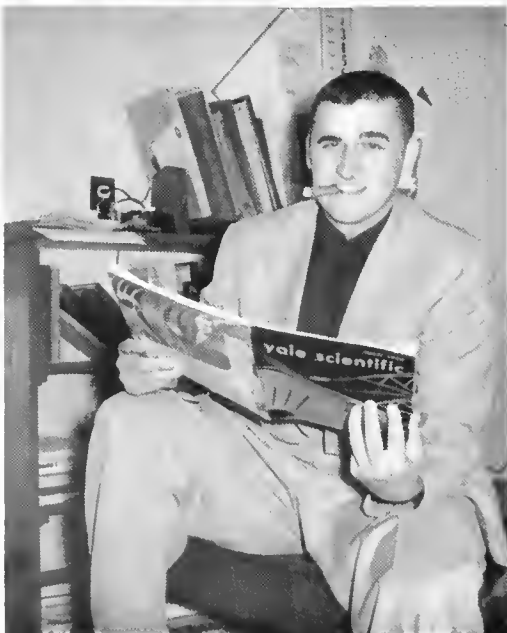

JOSEPH M. BARLOW  
*Treasurer*

## The Freshman Class

JANIS I. ADAMS

JOHN R. ALBRIGHT, JR.

RONALD G. ALLER

NANCY R. ALTLAND



JUDITH C. ANDERSON

ROBERT M. ANDERSON

D. LOIS ANDREN

GARY E. AUCKER



MAUREEN J. BALL

GILBERT G. BANNERMAN II

JOSEPH M. BARLOW

JOHN T. BASKIN



SUSAN J. BATES

JAMES T. BAYRUNS

CLAUDETTE V. BEDEAUX

MURIEL W. BEHRENS



WILLIAM M. BERGER

PAUL D. BERGMAN

CAROLYN A. BIRKHIMER

H. JOAN BITTINGER



ALAN T. BORTLE

MARIAN E. BOWMAN

DONALD R. BOYER

NANCY L. BOYER



JAMES E. BRASTED

JUDITH I. BROWN

LESTER L. BRUBAKER

PEGGY D. BURNS





SUE A. CARMINT

GILBERT H. CASSELBERRY III

CARL R. CATHERMAN

JACK E. CISNEY



HARRY L. CLARK, JR.

RUTH E. COLEMAN

RONALD R. COMP

SANDRA J. CROTHERS



GEORGIA M. CURTIS

CAROL A. DAILY

MARGARET E. DALBY

HERBERT N. DANIELS



MARY F. DAVIS

CHARLES G. DEUTERMANN

BRIAN L. DONLEY

BARBARA C. DORIAN



NANCY L. EISERMAN

ELEANOR P. ERDLEY

FRITZ J. FICHTNER

ROBERT L. FISCUS



GERALD O. FLETCHER

BETTY J. FLOOD

RICHARD D. FRANK

ELISABETH A. GAGE



KATHLEEN GALLAGHER

ANTHONY F. GRIGALUNAS

MARY W. HAAS

ELIZABETH J. HANCOCK

ROBERT G. HANDZO

HARRY F. HANEY

MOLLY E. HASSENPLUG

JON B. HAUSSLER



MABEL B. HAYS

MARY ANN HECK

CATHERINE C. HENRY

BABETTA M. HEWITT



JANICE V. HIDDEMEN

JESSE C. HILL

BEVERLY A. HOFECKER

JOAN H. HOFFMAN



M. JANE HOLLAND

ROGER A. HOLTZAPPLE

LAWRENCE R. HOOVER

BETTY LOU HUBLER



JANE L. JOHNS

NATHAN A. KALE, JR.

KATHRYN E. KEENER

NANCY L. KENDALL



ROBERT H. KENYON

TIMOTHY H. K. KIM

PATRICIA A. KLASE

MARY E. KLINGLER



ROBERT M. KNEPP

LOIS M. KOHL

JOHN H. E. KROHN

JOSEPH C. LAUN





ELISABETH A. LAWVER

EILEEN R. LEDDY

SUSAN E. LEHMAN

HARRY E. LEONARD, JR.



DOBOTHY L. LINGENFELTER

SANDRA J. LOCKE

SANDRA M. LYTLE

SARA L. McCAHAN



FOSTER R. McCURLEY

ELINOR H. McKIM

RUSSELL L. McTAGUE

CAROL A. MARSHALL



ANDREW G. MELNICK

JOSEPH MERENA

SANDRA M. MEYER

LEROY T. MILLER



GAIL M. MULLER

ALYCE M. NAGIE

MARJORIE C. NASH

ROSEMARY E. NELSON



GEORGE M. NESBITT, JR.

DENECE P. NEWHARD

SIDNEY B. OCKER

PAUL D. OLBRICH



JOSEPH OSINCHAK

MARY M. OVERLY

PETER P. PACE

GARY D. PAGE

ROBIN H. PALMER

DALE L. PATTERSON

MARGARET L. PATTYSON

LARRY D. POTTEIGER



ELEANOR K. POURRON

GLADYS L. RANSOM

GENE A. RAY

JOSEPH E. REED



HAZEL N. REVER

ANNE E. REYNOLDS

LOIS R. RICHARD

SIDNEY F. RICHARD



KENNETH D. RICHENS

RONALD R. ROESEBERG

JANET L. ROHRBACH

RUTH C. ROSS



LESTER E. RUDISILL

URVE SAARSE

DORIS E. SCHUMACIER

ROLAND T. SEES



GEORGENA G. SHARADIN

THELMA N. SHEESLEY

JOAN SHETTERLY

CARL S. SHOEMAKER



GLENN R. SHOWALTER

JOSEPH F. SHUPINSKI

SUE SIEBER

BARBARA J. SMITH





JANET K. SMITH

WALLACE G. SMITH

JANET L. SNYDER

DAVID E. SOLOMON



JOYCE A. SPIGELMYER

NANCY I. STATES

JULIE F. STAUFFER

VIRGINIA I. STEIGERWALT



RAYMOND W. STILLER

JAMES STONE

GEORGE H. THIES

LANNY E. THOMAS



MICHAEL G. TOBIAS

JAYNE E. TOLSON

BARBARA J. TONGUE

NANCY W. VASTINE



GEORGE VINC

JOHN M. VOUGHT, JR.

M. ELIZABETH WALKER

JAMES D. WILLMAN



LEONA F. WIRT

EUGENE WITIAK

WILLIAM C. WOELKERS

CLYDE H. WOOD

CECILE A. YEAKLEY



RAY J. YEINGST

NICHOLAS S. YOST

ROSALYN M. YOUNG

CAROL C. ZACHARIAS

NANCY M. ZIMMERMAN





Chapel's out!



Tickets for Hamlet

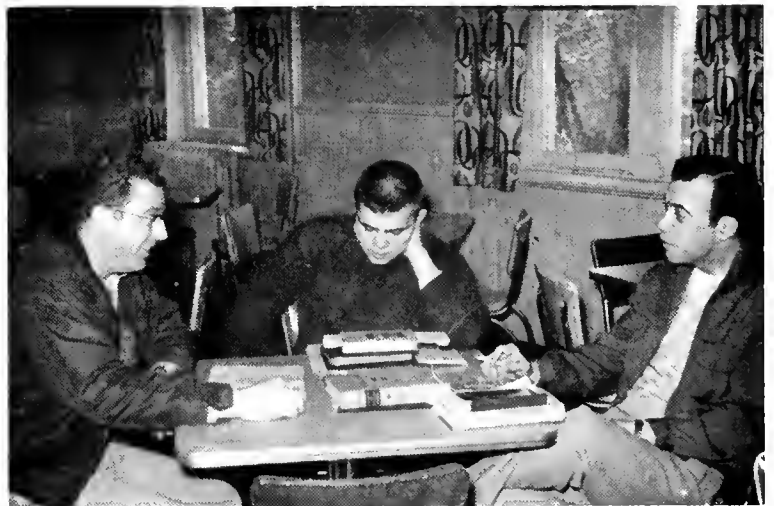

Last minute cramming.



Laundry Day.



And the pledges washed cars.

*Presenting*



*A mystic band of brotherhood  
makes all men one.*

—SCOTT

---

# FRATERNITIES

---



Seated, Left to Right—M. Waters, A. Zimmerman, J. Keiser, D. Ghatan, J. Shillingsford, F. Chevala, K. Shillingsford. Standing—G. Herbster, R. Lewis, V. Milroy, R. Purnell, S. Wheeland, G. Pospisil, L. Romig, W. Doney, C. Bartlow, Mr. Lotz.

## Bond and Key Club

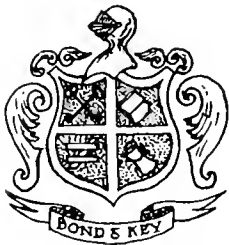

### OFFICERS

WILLIAM DONEY  
*President*

ROBERT GULICK  
*Vice-President*

GARY SMITH  
*Secretary*

DAVE HARRINGTON  
*Treasurer*

DR. ROBERT L. AMY  
*Adviser*

Bond and Key, the oldest fraternity on the campus, was established in 1914 as a local organization, and the members have continued to keep the management among themselves.

A large number of the faculty are among the distinguished honoraries of Bond and Key. Through their guidance and cooperation an excellent educational and social program is maintained.

During the school year Bond and Key maintains a constant program of activities. For the past few years the fraternity has worked on a project of house renovation. This year the brothers redecorated the study rooms and planted shrubbery around the house. Bond and Key played host to faculty members and their families at dinners throughout the year. Banquets centered around special holidays and events were also held at the house. Some of the outstanding social events this year were the Hallowe'en party, the Pledge Dance and the formal spring dance. Always strong in intramural athletics, Bond and Key has again captured the softball trophy and also the football trophy and at the present time is competing for the A. A. Stagg award.

The brothers of Bond and Key, in their associations together, emphasize loyalty to Susquehanna and they uphold the club motto, "Bound as Knights."

Leadership in campus organizations and participation in collegiate athletics are evidence that from Bond and Key come the kind of men the world is proud to claim.

# Bond and Key Club



Go Brownie, Go!

*Seated, Left to Right—G. Stock, J. McLain, L. Quick, R. Kurtz, W. Cox, R. Gulick, C. Bailes, N. Bailey.  
Standing—B. Collins, G. Stettler, D. Harrington, G. Smith, J. Morgan, W. Shaffer, I. Rhodes, R. Sheldon,  
J. Bunke, Dr. Amy.*



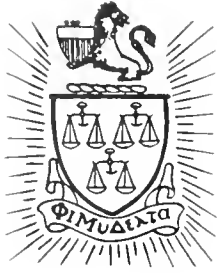

# Phi Mu Delta

Behind the walls of the old English style, high-gabled residence on West Walnut Street live the men of the largest fraternity on the campus—Phi Mu Delta. During its years of activity as a member of the national fraternity, the local Mu Alpha Chapter has attained a first-place position among its fellow chapters.

The program of Phi Mu Delta consists of two phases: educational and social. To supplement the college studies, the Fraternity sponsors educational forums which bring prominent speakers from all walks of life to the Susquehanna campus. All members of the student body and faculty are invited to attend these informal lectures. The fraternity is proud to have won the interfraternity scholarship cup for the past two years and is looking forward to attaining the same goal in the coming year. A third win would entitle the fraternity to keep the cup. Among the outstanding social events held at the fraternity this year were the annual spring and winter formals, a Hallowe'en Dance, the traditional Ladies' Night, and numerous informal gatherings after campus social events. Another new and outstanding event was the Faculty Card Party, which will be an annual event in the future.

Brothers of Phi Mu Delta work together to produce men of character and ability who hold high the ideals of brotherhood, democracy, and service in the college community and in modern society.

## OFFICERS

GLEN SMITH  
*President*

PETER NUNN  
*Vice-President*

DONALD REAMER  
*Secretary*

GEORGE SCHLUCHTERER  
*Treasurer*

MR. AXEL KLEINSORG  
*Adviser*

*Seated, Left to Right—R. White, R. Greco, R. Eyster, M. Kratzer, C. Lorah, R. Hackenberg, G. Schluchterer, H. Trabosh, W. Hoffman. Standing—L. Post, J. White, A. Hazen, P. Nunn, Mr. Kleinsorg, J. Maher, F. Chango, G. Weikel, R. Artz.*





Phi  
Mu  
Delta

And Hoppie played . . .

Seated, Left to Right—D. Smith, C. Duncan, G. Smith, F. Stugart, L. Wolfe. Standing—W. Hand, R. Haswell, R. Smith, D. Wise, D. Beamer, G. Thompson, R. Bartels, J. Biber, W. Aspray, I. Barry, H. Cook.





Seated, *l*eft to *r*ight—R. Fox, S. Shilling, P. Kurkowski, W. Butz, J. Anthony, J. Seasholtz, J. Renshaw, F. Mursch, M. Feldman. Standing—R. Kisslak, C. Deitrich, F. Romano, R. Mahieu, D. James.

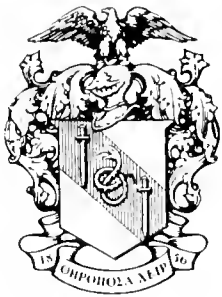

## Theta Chi

Clad in their bright red and white jackets, the members of Beta Omega chapter on campus are proud to belong to Theta Chi, one of the largest national fraternities in the United States. Theta Chi was nationally founded in 1856 and originated on the campus of Susquehanna University in 1942. Beta Omega chapter is quite active nationally, and through attendance at regional and national conferences, the members of the chapter keep in close contact with their national organization each year.

The brothers have organized a well-rounded schedule of activities, both academic and social. The 1956 social calendar was literally filled with activities, since this was the "Theta Chi Centennial" year. The brothers took active part in the national celebration by attending various conferences with a sister chapter at Dickinson College. The brothers also staged various activities on the Susquehanna campus, providing entertainment for the entire student body.

Some of the other outstanding social events of the year were the annual Esquire party, the Christmas party, and numerous informal house parties.

Together with a fine spirit of cooperation with the University and each other, the brothers loyally uphold their motto: "Alma Mater first and Theta Chi for Alma Mater."

### OFFICERS

MAURICE FELDMAN  
*President*

GERALD WILSON  
*Vice-President*

CLAYTON LEACH  
*Secretary*

JACK BISHOP  
*Treasurer*

MR. HOWARD DEMOTT  
*Adviser*





# Theta Chi



A "Big Red" Specialty.

*Left to Right—D. Boltz, G. Schroeder, C. Hall, G. Crum, Dr. Armstrong, G. Wilson, S. DeCamp, G. Rowe, J. Bishop, W. Shepherd, D. Huseman.*



# Alpha Delta Pi

Alpha Delta Pi, the oldest secret society for college women in the world, was founded in 1851 at Wesleyan College for Women in Macon, Georgia. This summer the one hundred and fourth anniversary convention was held at Wentworth-by-the-Sea, in Portsmouth, New Hampshire. Some eighty-two collegiate chapters, as well as alumnae groups, were represented. Since the convention in June, Alpha Delta Pi has installed two new collegiate chapters. The membership has increased to over 34,000. At convention, Susquehanna's chapter of Alpha Delta Pi received the Chapter Efficiency Award and also a Special Recognition Award. These awards, a silver tea set and tray, are on display in the chapter room. Next year the biennial convention will be held in the Bahamas.

Gamma Omicron chapter of Alpha Delta Pi received its charter on April 29, 1950. Both nationally and locally members strive for "Intellectual and moral worth, dignity of character and propriety of deportment."

The national organization is active in philanthropic work, giving scholarships to foreign students as outright gifts so that these foreign students who so desire may continue their education in this country. Scholarships are also given to Alpha Delta Pi girls who wish to study abroad. These scholarships, in addition to smaller grants are given to exchange students. There is also a Memorial Fellowship Fund which grants money to active members who are in need of such assistance. Alpha Delta Pi is also affiliated with the National Society for Crippled Children and Adults; a sizable contribution to this organization is made. Participation in the Easter Seal campaign is also in the sorority's program. The *Adelphcan* endowment fund provides for

a quarterly magazine to which all members are life subscribers upon initiation.

Locally, the girls of Alpha Delta Pi are kept very busy. The major events of the year included a weiner roast, the alumnae and patroness party, Thanksgiving and Christmas caroling, a Christmas party for children in the Selinsgrove area, the annual rush party, participation in the inter-fraternity-sorority sing, and the dessert party given by the alumnae. At Eastertime the girls distributed baskets to needy children in the area. Work with the local Brownies and Girl Scouts is another activity of the chapter.

The year was brought to a close with an annual highlight of the sorority, the senior-pledge banquet held at the Pine Barn Inn at Danville, Pennsylvania. At this banquet several awards were given. An "Outstanding Pledge Award," based upon the criteria of scholarship, leadership, and contribution to sorority and campus life, is presented annually by the Philadelphia Alumnae Chapter. A Merit Award is given to the outstanding senior each year by the Selinsgrove Alumnae Association. The local chapter presents an award to the girl who has shown the most improvement in scholarship during the year.

Members of Alpha Delta Pi strive to promote intellectual growth and cultural standards, and for their attainments the chapter has been awarded the inter-sorority scholarship cup each year for the past three years. This cup is now a permanent possession of Gamma Omicron chapter of Alpha Delta Pi.

The sisters who wear the blue and white foster social growth through ties of deep and lasting friendship—their motto being, "We live for each other."

First Row, Left to Right—T. Reamer, J. Raudenbush, R. A. Ullsb, N. Wilbour, B. Enck, A. Roberts, J. Cole, N. Marek, A. Ambromovage, G. Friedman, S. Wahl, N. Bidinger. Second Row—L. Kilbourne, E. Gruber, N. Forrest, C. Sadosuk. Third Row—J. Cooley, J. Fuller, T. Rosetti, J. Klingler, G. Masteller, C. Chubb, C. Meerbach, E. Imrie, D. Douglas, A. J. Moyer, N. Lockett, M. Ronngren, A. Regoli.





Alpha  
Delta  
Pi



OFFICERS

|                    |           |                         |
|--------------------|-----------|-------------------------|
| ELSIE GRUBER       | - - - - - | President               |
| CAROLE SADOSUK     | - - - - - | Vice-President          |
| CHARLOTTE MEERBACH | - - - - - | Recording Secretary     |
| AREA REGOLI        | - - - - - | Corresponding Secretary |
| MARIA RONNGREN     | - - - - - | Treasurer               |

# Kappa Delta

Kappa Delta Sorority was founded October 23, 1897, at the Virginia State Normal School in Farmville, Virginia, by four college women. A national convention is held biennially with all chapters and many alumnae associations represented. The 1956 Convention was held July 11 to July 15 at the Bedford Springs Hotel, Bedford, Pennsylvania. Kappa Delta has 91 active college chapters, 239 alumnae associations, and a total membership of more than 36,500.

Beta Upsilon Chapter of Kappa Delta located at Susquehanna University received its charter in May, 1950. The sorority stresses good scholarship, general participation in campus activities, and gracious living.

As a national organization, Kappa Delta makes available loans for worthy Kappa Deltas through the Kappa Delta Student Loan Fund, thus enabling them to complete their college education. The support of the Crippled Children's Hospital in Richmond, Virginia, is the national philanthropy, and contributions are received from individual members and from the Kappa Delta Christmas seals, which are unique in the Greek world. Another philanthropy is the annual Research Fellowship of \$1,000 given for outstanding work in Orthopedics. Several newspapers and books are published by the sorority, including a quarterly magazine, *The Angelos*. Other projects include the Endowment Fund and the Chapter House Loan Fund.

Throughout the year, Beta Upsilon Chapter holds several parties, dinners, and teas, including social functions each month with its patronesses, informal get-togethers with its sister chapter at Bucknell and an annual faculty tea. At Christmas and Eastertime, there are baskets given to needy families in this area, and throughout the year members act

as baby sitters for mothers in the community enabling them to go to P. T. A. meetings. Two years ago, Kappa Delta initiated the annual Panhellenic Picnic for sorority women and three years ago Kappa Delta initiated the idea of a sorority float taking part in the Homecoming Parade. Last year Kappa Delta instituted two new customs into their chapter. One was a serenade to the college dormitories and fraternities, and the other was an annual hayride. Also this year, the chapter started the custom of Christmas caroling right before the start of Christmas vacation, with refreshments being served at the home of a patroness.

For the first time this year, Kappa Delta presented a series of programs to six elementary schools in Snyder County during National Education Week. This will be an annual activity of the sorority in the years to come. Kappa Delta, for the last few years, has sponsored the Red Cross Blood Mobile. The Kappa Delta fashion show is an annual event and was instituted for the benefit of crippled children in this area. Nationally and locally, Kappa Delta aspired for high scholarship. Two years ago and for the third successive year, Beta Upsilon earned the Panhellenic Scholarship Cup. Now it is theirs to keep and Kappa Delta was proud to be the first sorority in fifteen years of competition to be the permanent possessor of the cup.

As a sorority, Kappa Delta endeavors to promote true friendship, high scholarship, and active participation in campus activities. Kappa Delta's open motto is "Let us strive for that which is honorable, beautiful, and highest." The white rose is the flower of the sorority, and the colors are green and white.

First Row, Left to Right—B. A. Ormond, S. Brown, M. L. Ernst, T. Wolf, H. Frerichs, L. Kramer, C. Kogel, N. McCullough, H. Nestler. Second Row—G. Thomas, J. Paul, J. Brown, J. Smith, C. Sandt. Third Row—C. Seebold, M. McNitt, K. Kline, P. Dawn, S. Tharp, B. Kilgore.





# Kappa Delta



## OFFICERS

|                    |           |                |
|--------------------|-----------|----------------|
| JESSIE SMITH       | - - - - - | President      |
| BETTY KILGORE      | - - - - - | Vice-President |
| GENEVIEVE THOMAS   | - - - - - | Secretary      |
| DEBORAH KRAPE      | - - - - - | Treasurer      |
| MRS. ALBERT ZIMMER | - - - - - | Adviser        |



*First Row, Left to Right—L. Youhon, A. Dorward, M. J. Solomon. Second Row—J. Gerner, B. Boob, M. Sultzbaugh, B. Hartranft, M. Flood. Third Row—M. E. Strauch, C. Dauberman, J. Gordon, D. Shilke, C. Zast, C. Gillaspie, M. Moore, G. Myers, A. Roberts, A. A. Patterson, E. Ford, B. Bholst.*

## Sigma Alpha Iota

Sigma Alpha Iota, a national honorary fraternity for women, was founded in 1903 at the University School of Music, Ann Arbor, Michigan. The Sigma Omega is one of a 106 active college chapters of Sigma Alpha Iota.

Being a professional fraternity, Sigma Alpha Iota strives to promote the highest standards of professional ethics and culture among women music students. One of its primary purposes is to promote American Music and American Composers through the American Musicale which is presented annually. The sorority members broadcast periodically over Station WKOK in Sunbury. Another annual project of the sorority is sponsoring the Inter-Fraternity-Sorority Sing.

This year the Sigma Alpha Iota chorus was very favorably received at the Pennsylvania Music Educator's Convention held at Harrisburg. The chorus, under the capable direction of Miss Ruth Brobst, illustrated a talk given by Doctor John Leach of the music faculty, on the approach to the understanding of contemporary music.

This has been a very productive year for the sorority. The members presented a musical farce, "Jack and Jill," so convincingly that they were invited to tour several schools in the area. In addition, there have been several little get-togethers at the homes of patronesses.

Sigma Omega is a member of Eta Province. The sisters were very happy to receive Mrs. Ruth Gould, President of Eta Province, this year. She visited with the actives, alumni, and patronesses for two days.

Perhaps the outstanding event of the year occurred last fall. It has long been the custom that every year Sigma Omega invite a guest artist to come to the campus and present a concert. Mrs. Sara Feldman, first violinist of the Baltimore Symphony, consented to be guest soloist this year. The whole campus was amazed at her distinct virtuosity and lovely personality. She, with Helen Griffiths, and alumna of Sigma Alpha Iota, as accompanist, presented one of the most outstanding programs of all times.

Following the concert, Mrs. Feldman was initiated into Sigma Alpha Iota as an honorary member of Sigma Omega Chapter. Mrs. Sara Feldman has thus taken her place among the truly great professional women musicians. Among the honorary members of Sigma Alpha Iota are to be found such famous names as Rise Stevens, Patrice Munsel, Kirsten Flagstad, Irene Dunne, Jeanette MacDonald and many others.

The fraternity's colors are crimson and white, and the sisters strive to uphold their motto "Life is Short, but Art is Long."



Sigma  
Alpha  
Iota



OFFICERS

|                     |           |                       |
|---------------------|-----------|-----------------------|
| JANET GERNER        | - - - - - | <i>President</i>      |
| MARGARET SULTZBAUGH | - - - - - | <i>Vice-President</i> |
| BARBARA HARTRANFT   | - - - - - | <i>Secretary</i>      |
| MARTHA FLOOD        | - - - - - | <i>Treasurer</i>      |
| MRS. ALICE GIAUQUE  | - - - - - | <i>Adviser</i>        |



Presenting



*And your strength is in your union.  
All your danger is in discord.  
Therefore be at peace henceforward,  
And as brothers live together.*

—LONGFELLOW —

---



# ORGANIZATIONS

---



Left to Right—N. Forrest, J. Smith, J. Brown, C. Sandt, E. Gruber, N. Marek.

## Panhellenic Council

The President, two representatives from each sorority, and the Dean of Women form the Panhellenic Council which is affiliated with the National Panhellenic Conference. In addition to promoting cooperation and good will among the sororities, the council's biggest job is to settle any problems that may arise during rushing and pledging. It also acts as a forum for the discussion of questions of common interest and establishes the policies of the group.

During rushing the Panhellenic Council sponsors the Panhellenic Tea which formally opens rushing. As a climax to the two-week rushing period, a formal Pledge Dance is held in the gymnasium. The Panhellenic Picnic is another outstanding event of the school year.

During the Spring semester, a scholarship cup is presented to the sorority attaining the highest average for the previous year. This year's cup went to Alpha Delta Pi. Panhel encourages high scholarship among all sorority women on campus.

## Fraternity Senate

During the past year, the Fraternity Senate was responsible for carrying out many of the vital functions of fraternity life at Susquehanna. Acting as the governing body of the fraternities, the senate served as a go-between for the fraternities and administration. Acting as counselor for the fraternities, the Senate presides over fraternity rush week and sets the standards for pledging and other rushing activities.

Comprised of the presidents and faculty advisers of each of the fraternities, with Dean Galt as permanent chairman, the Senate succeeds in maintaining a feeling of harmony among the three fraternities. The presidency alternates yearly among the three fraternities comprising the Senate.

This governing body also plays an important part in campus life by planning and executing all inter-fraternity social events. Another prime aim of the Senate is the encouragement of high scholastic attainment among the members of the various brotherhoods.



Left to Right—Dr. Amy, W. Doney, G. Smith, Dean Galt, Mr. Kleinsorg, M. Feldman, Mr. DeMott.



Left to Right—C. Chubb, S. Bates, M. E. Strauch, C. Sadosuk, N. Ridinger, E. Gruber, G. Thomas.

## Women's Judiciary Committee

The Judiciary Committee functions as a part of the Women's Student Council. It is the duty of the committee to deal with all persons guilty of violating any of the rules or regulations set forth in the Constitution of the Women's Student Council. The Committee also acts as an advisory group. When special problems involving the women are brought to its attention, they are reported to the Dean of Women for the purpose of counseling and of preventing rule-breaking whenever possible.

The Judiciary Committee consists of a chairman, one representative from each of the four classes, the president of Women's Student Council, and the House Presidents. The Dean of Women is an *ex-officio* member.

## Women's Student Council

The Women's Student Council is the governing and law-making body for all women students on the campus. It plays a very important part in maintaining high standards among women students here at Susquehanna.

This year the members of the council supervised Freshmen orientation, held an informal tea in the student lounge on Parent's Day, and conducted Homecoming Queen elections. Several informal dances have been sponsored by Women's Student Council this year.

In addition, the council sponsored an open house in the four dormitories on Parent's Day, and arranged for decorating the dormitories at Christmas time. Their project this year has been in the nature of beautifying the parlors of the two women's residences.



Left to Right—E. Gruber, C. Sadosuk, D. Krapf, B. Hartranft, G. G. Lauver, Miss Meister, I. Rosetti, M. E. Strauch, D. Schilke.



Left to Right—Dr. Amy, G. Smith, G. Schluchterer, H. Cook, J. Yeich, G. Wilson, J. Bishop, E. Cox.

## Men's Student Council

The name of the organization governing the activities of men students at Susquehanna University is the Men's Student Council. This organization was headed this past year by John Yeich, who was its president.

The purpose of this council is to foster college spirit; to create, supervise, and regulate all the customs and traditions pertaining to the men of the college; to effect a closer union of the students; to promote a better understanding between faculty and students; to attend to all matters properly belonging to the students of the college; and to investigate any appeal made to it by a student.

The members of this council include two representatives from each fraternity and two from the non-fraternity group, as well as one faculty adviser.



First Row, Left to Right—Mr. Lotz, Mrs. Miller, W. Doney, Mr. DeMott, Mr. Steigerwalt, Second Row—L. Wolf, J. Smith, S. Ruckard, D. Schulke, J. Gerner, J. Yeich, N. Marek, D. Trimmer, H. Cook, A. Hazen.

## Student Christian Association

The purpose of the Student Christian Association is to meet the socio-religious needs and problems of the students; to influence and deepen the spiritual life of the student; and to reveal the challenge and responsibilities of a Christian student in our present turbulent world.

General meetings are held on the third Tuesday of each month in the Seibert Social Rooms.

The general activities of the organization include helping with freshmen orientation, big sister-little sister policy, and the publishing of the handbook.

The social phase of the S. C. A. includes a dance, a Christmas sing during December, a Fastnacht celebration, an opening university dance, and a Carnival.

## The Pre-Theological Club

The Pre-Theological Club, was founded with the purpose of studying the duties and life of a pastor, chaplain or missionary, so that the student may obtain a better basis for going forward in his education and may be provided with better Christian growth in faith and character. Membership is open to all students who intend to become ministers of the Gospel and who accept Jesus Christ as their Lord and Saviour.

Meetings are held monthly under the supervision of members of the faculty and the local clergy, who, in conjunction with officers of the organization, plan discussion groups on classical life and the beginnings of Christian thought. These informal discussions help the prospective minister to comprehend more fully the problems existing in today's world.



First Row, Left to Right—Mr. Lotz, J. Yeich, Dr. Turnbach. Second Row—L. Rudisill, F. McCurley, J. Vought, A. Roshon, D. DeLauter, J. Koons, K. Zimmerman, D. Huseman, D. Smith, A. Hazen, G. Nesbitt, D. Hauck, B. Kerchoff, N. Kale.



First Row, Left to Right—E. Hinkle, D. Wittes, J. Raudenbush, C. Yeagley. Second Row—B. Zimmerman, B. Pecht, L. Hassinger, G. Lawver. Third Row—B. Mlottern, J. Smozinsky, N. Sheeley, E. Keen, J. Brandes, J. Shetterly, R. Young.

## Women Day Students' Organization

The Women Day Students' Organization is a group of girls who commute to the campus each day from Selinsgrove and the surrounding area. Their headquarters, so to speak, is a well equipped basement room of Seibert Hall. Between classes, after lunch, or while waiting for a ride home, they enjoy the radio, comfortable furniture, and reading tables of the Women Day Students' Lounge. The piano and ping-pong table in the recreation room of Seibert are also available for use by the day students.

W. D. S. O. directs its own affairs and plans many activities to correlate with other campus groups. The girls plan delicious dinners and very often invite the "lucky" men day students to have dinner with them. Some of the other social activities include a wiener roast in the fall, a Christmas party, a picnic, and an annual senior dinner.



First Row, Left to Right—C. Sadosuk, N. McCullough, J. Brown, D. Krapf. Second Row—M. Kostenbauder, N. Marek, M. McNitt, T. Wolf, C. Sandt. Third Row—Miss McDowell, M. Drumheller, M. Ronngren, A. Regoli, G. Thomas, E. Gruber, R. A. Ulsh, S. Wahl, E. Imrie, J. Swenson, P. Walker.

## Women's Athletic Association

Through its extensive program of intercollegiate and intramural sports, the Women's Athletic Association gives opportunity for all girls to participate in individual and team activities. An extensive program of sports is planned each year. Any woman student is eligible for membership upon acquiring fifty points.

The members of W. A. A. work at the concession stand during the football games and also serve refreshments at the basketball games. This year our chapter of W. A. A. has made possible and has attended several "Play Days."

This year the W. A. A. has established a tradition which is new on this campus. This new tradition is the Coronation of the Homecoming Queen, which is the formal beginning of the Homecoming festivities.

## Vice-Presidents' Council

Under the advisership of Miss Ruth A. Meister, the Vice-Presidents' Council plays an important part in maintaining peace and quiet in the girls' dormitories during study hours. The house president of Seibert Hall appoints six "V. P.'s" to assist her in maintaining order. These girls have the authority to give "minutes" as penalties for breaking the house rules. This year Seibert Hall's president, Barbara Hartranft, chose Janet Brown, Eleanor Dively, Nancy Henderson, Helene Nestler, Patricia Sipe, Mary Jane Solomon, and Mary Souden as her assistants. The junior counselors in Hassinger Hall, appointed by the dean of women, also constitute a part of the Vice-Presidents' Council. Mary Ellen Strauch, the house president of Hassinger Hall, has five counselors under her, all of whom help to enforce the rules in that dormitory.



First Row, Left to Right—C. Sadosuk, M. E. Strauch, J. Brown, P. Walker. Second Row—S. Rickard, C. Chubb, N. Henderson, J. Swenson, E. Dively, P. Sipe.



Left to Right—M. Kostenbauder, C. Sadosuk, M. Drumheller, M. Ronngren, J. Brown, C. Meerbach, C. Sandt.

## Tau Kappa

Tau Kappa, National Honorary Athletic Fraternity for Women, has as its main aims the encouragement of good sportsmanship on campus and the arousing of a greater interest in women's athletics in colleges and universities throughout the United States. The Beta Chapter was installed at Susquehanna in March, 1948, and has been an active campus organization since that time. Under the capable supervision of Miss McDowell, the organization has held a key spot in the field of women's athletics during the past year.

Although Tau Kappa is a small organization, nevertheless it is an active one. During the past year the local chapter of Tau Kappa sponsored a Harvest Dance in the gymnasium and entertained its patronesses at a Christmas party. Recently the group also instituted the selling of sandwiches in the women's dormitories.

Presenting



*Ideals are like stars; you will not  
succeed in touching them with your  
hands. But in following them you  
will reach your destiny.*

—SCHURZ

---

# FACULTIES

---

# Faculty of Music



MR. FREDERIC BILLMAN



DR. PERCY LINEBAUGH



DR. JOHN LEACH



MR. LAVAN ROBINSON



MR. RUSSEL HATZ



MISS ALICE GIAUQUE

MRS. NANCY HATZ



MISS MARGRET KOMMEL



MISS MARY POTTEIGER







## Chapel Choir

### *Sopranos*

Barbara Boob  
Ruth Brobst  
Anna Dorward  
Barbara Hartranft  
Mary Ann Heck  
Anne Hepler  
Carol Kogel  
Gloria Myers  
Helene Nestler  
Denece Newhard  
Ruth Nyhart  
Arlene Roberts  
Mary Jane Solomon

Elizabeth Stradling  
Mary Ellen Strauch  
Margaret Sultzbaugh  
Linda Youhon  
Carolann Zust

### *Altos*

Claudette Bedeaux  
Sue Carmint  
Lynne Cramer  
Carol Dauberman  
Mary Davis  
Elizabeth Ford

Janet Gerner  
Carolyn Gillaspie  
Nancy Kendall  
Alice Ann Patterson  
Diane Schilke  
Marilynn Slyoff

### *Tenors*

John Albright  
Robert Artz  
William Aspray  
Harry Clark  
Paul Rogers  
Raymond Stiller

Robert Willauer  
John Yeleh

### *Basses*

David Boltz  
Ronald Comp  
Maurice Feldman  
Robert Gulick  
Richard Kisslack  
Russell McTague  
Frederick Mursch  
William Rohrbach  
Galen Schlichter  
Robert White  
Kenneth Zimmerman

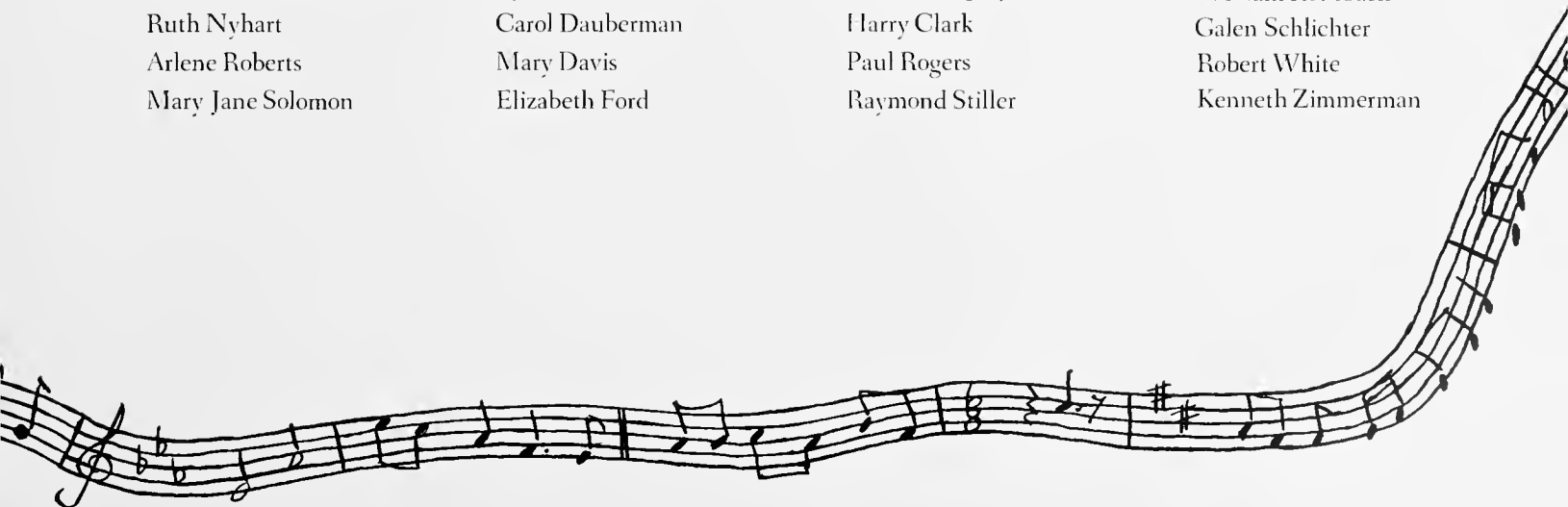

# Susquehanna Singers

The Susquehanna Singers is primarily a chorus class for those students enrolled in the music education course and the music soloist course. The purpose of this choral group is to familiarize those participating in the group with a variety of secular as well as sacred choral music. Even though it is mainly for the music students, any other person enrolled at Susquehanna University is welcome to become part of its membership. The Susquehanna Singers appear on many musical programs throughout the college year under the direction of Mrs. Alice Giauque.

## PERSONNEL

David Boltz  
Barbara Boob  
Gary Crum  
Eleanor Dively  
Martha Flood  
Carolyn Gillaspie  
Janet Gordon  
Eleanor Hinkle

Paul Kurkowski  
Wallace Kutz  
Gloria Myers  
Mary Neal  
Alice Ann Patterson  
Paul Rodgers  
Elizabeth Stradling

Mary Ellen Strauch  
Gail Weikel  
Robert White  
Robert Willauer  
Armor Wolfe, Jr.  
Marilyn Wrigley  
Linda Youhon  
Carolann Zust





Guest Batonist—Tommy Enterline.

# Marching Band

## PERSONNEL

### *Drum Majorettes*

Mary Ellen Strauch  
Nancy Kendall  
(substitute)

### *Cornets*

Margaret Sultzbaugh  
Clayton Leach  
Richard Overgaard  
William Saltern  
Raymond Stiller  
Wayne Hiller

### *French Horns*

Fredrick Mursch  
Kenneth Richens

### *Baritone Horns*

Barbara Boob  
Don DeLauter

### *Trombones*

Clyde Kauffman  
Anna Dorward  
Ken Shillingsford  
William Woelkers

### *Bass Horns*

Paul Kurkowski  
Robert Willauer

### *Snare Drums*

John Shillingsford  
Charles Gruver  
Harry Clark  
Gary Aueker

### *Tenor Drum*

Douglas Smith

### *Cymbals*

Ruth Brobst

### *Bass Drum*

Janet Gerner

### *Piccolos*

Mary Klingler  
Marilynn Slyoff  
Alice A. Patterson

### *Clarinets*

Eleanor Hinkle  
Gary Crum  
Barbara Enck  
Baird Collins  
Chester Hall  
Carol Daily  
Mary Bowman  
Mary Neal

### *Alto Saxophones*

Maurice Feldman  
Robert White  
John Albright

### *Tenor Saxophone*

Lynne Cramer

### *Baritone Saxophone*

Henry Geiss

### *Bell Lyre*

Marilyn Wrigley

### *Baton Twirlers*

Nancy Lockett  
Nancy Vastine

### *Color Guards*

Elizabeth Ford  
Diane Schilke  
Elizabeth Stradling  
Carol Dauberman  
Linda Youhon  
Carolann Zust



# The Concert Band

## PERSONNEL

### *Flutes*

Marilynn Slyoff  
 Alice A. Patterson  
 Mary Klingler  
 Mary Ann Fleck  
 Nancy Boyer

### *Oboe*

Lynne Cramer

### *Bassoon*

Gail Weikel

### *Clarinets*

Maurice Feldman  
 Eleanor Hinkle  
 Gary Crum  
 Barbara Enck  
 Mary Neal  
 John Albright  
 Carol Daily

### *Baird Collins*

Marian Bowman  
 Flo Troutman  
 Sarah Troutman  
 Gloria Myers  
 Chester Hall  
 Erhard Werner

### *Bass Clarinet*

Richard Kisslak

### *Cornets*

Wallace Kutz  
 Margaret Sultzbaugh  
 William Saltern  
 Armor Wolfe  
 Wayne Hiller  
 Clayton Leach  
 Ray Stiller  
 Richard Overgaard

### *French Horns*

David Wise  
 Fred Mursch  
 Marilyn Wrigley  
 Kenneth Richens  
 Mary Moore

### *Baritone Horns*

Gerald Wilson  
 Barbara Boob  
 Mary E. Strauch

### *Trombones*

Clyde Kauffman  
 Anna Dorward  
 William Woelkers  
 Carolann Zust

### *Bass Horns*

Robert Willauer  
 Paul Kurkowski

### *String Bass*

Lynn Hassinger

### *Alto Saxophones*

Robert White  
 Dorothy Lingenfelter

### *Tenor Saxophone*

Janet Gordon

### *Baritone Saxophone*

Henry Geiss

### *Snare Drums*

Harry Clark  
 Gary Aucker

### *Cymbals*

Robert Gulick

### *Bass Drum*

Janet Gerner

### *Tympani*

Douglas Smith



*Director: DR. JOHN LEACH*

PROGRAM

The National Anthem  
 March of the Steel Men  
 Jesu, Joy of Man's Desiring  
 Mozart Clarinet Concerto  
 Euryanthe  
 Greensleeves  
 Italian Polka  
 El Capitan  
 Colonel Bogy  
 Introduction to Act III Lohengrin  
 Andante  
 Dance of the Reed Pipes  
 Trepak  
 Begin the Beguine  
 The Thunder Song  
 King Cotton

Charles S. Belsterling  
 Johann Sebastian Bach  
 Wolfgang A. Mozart  
 C. M. von Weber  
 Old English Air  
 Sergei Rachmaninoff  
 John Philip Sousa  
 Kenneth J. Alfred  
 Richard Wagner  
 Albert M. Ingalls  
 Peter I. Tchaikowsky  
 Peter I. Tchaikowsky  
 Cole Porter  
 Walter Finlayson  
 John Philip Sousa



# Symphony Orchestra

## PERSONNEL

### *Violins*

Marilynn Slyoff  
*Concertmaster*

Nancy Kendall  
William Woelkers  
John Repko  
Mary L. Runkle  
John Dagle  
Mrs. Zimmerman  
Ruth Brobst  
Mary Naugle  
Martha Flood  
Leona Wirt  
Nathan Kale

### *Violas*

David Boltz  
Anne Hepler  
Linda Youhon

### *Cellos*

Clyde Kauffman  
Ray Tyler  
Diane Schilke  
Mary Ellen Strauch  
Grace Sharadin

### *String Bases*

Paul Kurkowski  
Robert Willauer  
Harry Clark

### *Flutes*

Alice A. Patterson  
Nancy Boyer  
Mary Ann Heck  
Mary Klingler

### *Oboe*

Lynne Cramer

### *Clarinets*

Maurice Feldman  
Eleanor Hinkle  
Gary Crum

### *Bassoon*

Gail Weikel

### *French Horns*

Fred Mursch  
Marilyn Wrigley  
Mary Davis

### *Trumpets*

William Saltern  
Wayne Hiller  
Ray Stiller

### *Trombones*

Carl Musser  
Barbara Boob

### *Tympani*

Robert Gulick



*Conductor: MR. RUSSELL HATZ*

### PROGRAM

Der Freischutz (Overture)

Symphony No. 101 (The Clock)

Concerto (Clarinet Solo)

Rumanian Rhapsody No. 1

Irish Suite

C. M. von Weber

Joseph Haydn

C. M. von Weber

Georges Enesco

Leroy Anderson

# Faculty of Science

With the recent increase in student enrollment and greater interest in the Pre-Engineering Course, the Susquehanna University Science Department has undergone various changes. The laboratory facilities have been improved and additions in the line of equipment have been made. Students majoring in science can obtain degrees in such fields as Chemistry, Biology, Physics, and Mathematics, in addition to training for such professions as medicine, dentistry, medical technology, and others. Science students at Susquehanna are given close personal supervision by an adequate group of science professors experienced in preparing students for work in this field.

Students interested in Biology or any of its numerous divisions are under the advisership of Dr. Robert L. Amy, a graduate of the University of Virginia. Those interested in Chemistry or any of the medical sciences are under the direction of Dr. John Houtz, who trained at Susquehanna University, and Mr. Howard DeMott, a graduate of Bucknell University. Dr. T. Townsend Smith, a Harvard graduate, is adviser to students of Pre-Engineering and Physics. Adviser in the field of Mathematics is Dr. George M. Robison, who graduated from Cornell University. It is obvious from this short roll-call that students majoring in science, are well prepared in their respective fields.

Science activities are housed in Steele Science Hall. The building was completed and dedicated on June 10, 1913. It was built largely through the gifts of the Honorable Charles Steele, other directors of the Board, and friends of the college. It contains the chemistry, physics, and biological laboratories, and a large amphitheatre for laboratory demonstrations and visual education programs. Visual education plays an important part in the study of science and Susquehanna is well equipped along these lines. The projection equipment ranges from micro-projection equipment to motion pictures.

Biologically, the science department is equipped to train students for research and teaching in such fields as zoology, botany, anatomy, histology, physiology, bacteriology, genetics, embryology, and others. Since the microscope plays the leading role in biology, the department offers extensive training in the use of microscopes ranging from the standard light scope to phase microscopy.

The chemistry department offers such courses as general chemistry which is primarily designed to orientate the beginning student, analytical chemistry, both qualitative and quantitative, organic chemistry, physical chemistry and biochemistry.

Students of physics and mathematics receive training ranging from elementary college algebra to projective geometry and advanced calculus, and physics courses from introductory physics to thermodynamics and electricity.

The biology and chemistry departments offer seminars in their respective fields. These are informal courses primarily for majors. In the biology seminar various biological topics are discussed and the special interests of individual students are considered. The chemistry seminar is also directed towards the interests of the individual student and work is done primarily along lines of his choice.



DR. ROBERT L. AMY



DR. GEORGE ROBISON

MR. HOWARD DEMOTT

DR. JOHN J. HOUTZ

DR. T. TOWNSEND SMITH





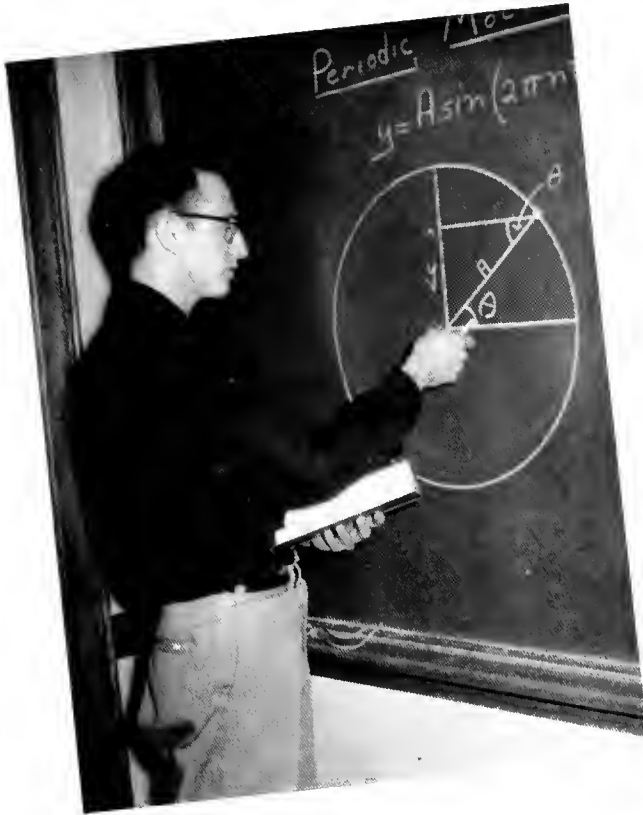



#### OFFICERS

DONALD REAMER

*President*

DAVE WISE

*Vice-President*

GLEN SMITH

*Secretary*

CLARENCE LORAH

*Publicity*

DR. ROBERT AMY

*Adviser*

## The Biemic Society

The Biemic Society is an organization primarily founded for the purpose of supplementing classroom-learning and creating a better understanding of scientific problems among the students of various science departments. Membership in the organization is open to all students interested in the biological, chemical, and physical sciences. The society meets the second and fourth Mondays of each month, at which time programs are presented by seniors, faculty members, and guest speakers.

During the past year, the society's programs were widely diversified and highly interesting. On November 14, 1955, Dr. Richard Chase of the Merck Chemical Company was the guest speaker. His lecture, supplemented by an elaborate demonstration, was entitled "Ion Exchange Resins." Mr. Thomas B. Richards, superintendent of the Steam Electric Plant in Shamokin Dam, spoke on October 10, 1955. He explained the working principles of the Steam Electric

Plant at Shamokin Dam, which is owned and operated by the Pennsylvania Power and Light Company. The plant is the largest of its kind in the world.

Keeping in line with modern trends in science, Dr. T. Townsend Smith, of the Susquehanna University Physics Department, spoke on relativity and Einstein's theory. The meeting was held on December 12, 1955. Another topic in the educational series was delivered by Professor Robert Meader on January 9, 1956. Mr. Meader spoke on Archeology in Rome and Pompeii. The highlight of the year's activities was an address given by Dr. Harold Heine, Professor of Chemistry, Bucknell University. Dr. Heine has recently been credited with work toward the syntheses of 3-bromo, 4-nitrophenol, an organic compound which selectively kills lamprey larvae which have been wiping out commercial fishing in the Great Lakes.



## The Biemic Society

Samuel Adams  
 John Albright  
 Nancy Altland  
 Ann Ambromavage  
 Beatrice Aurand  
 Charles Bailes  
 Gilbert Bannerman  
 Dave Bergman  
 Susan Bates  
 David Boyer  
 Jan Brown  
 Sue Carmint  
 Frank Chango  
 Sandy Crothers  
 Carletta Chubb  
 Margaret Dalby  
 Charles Deutermann  
 Brian Donley  
 Dawn Douglas

Mary Lou Ernst  
 Theresa Feliciano  
 Robert Fiscus  
 Gerald Fletcher  
 Randall Fox  
 Guy Frisk  
 Henry Geiss  
 Robert Greco  
 Anthony Grigalunas  
 Robert Handzo  
 Evelyn Herbstrith  
 Babetta Hewitt  
 Jesse Hill  
 Lawrence Hoover  
 Sheldon Johnson  
 Fern Keefer  
 Doris Keener  
 Joy Klingler

Eileen Leddy  
 Sandy Locke  
 Clarence Lorah  
 Richard Love  
 Sandy Lytle  
 Elinor McKim  
 Carol Marshall  
 Doris Moon  
 Sidney Ocker  
 Joseph Osinchak  
 Richard Overgaard  
 Janis Paul  
 Donald Reamer  
 Joseph Reed  
 Thelma Rosetti  
 Joan Shetterly  
 Glenn Showalter  
 Joseph Shupinski

Sue Sieber  
 Patricia Sipe  
 Glen Smith  
 Walter Smith  
 David Solomon  
 Mary Souden  
 Miles Stanton  
 Frank Stugart  
 Harold Trabosh  
 Patricia Walker  
 Erhard Werner  
 Leona Wirt  
 Dave Wise  
 Gene Witiak  
 Twila Wolf  
 Cecile Yeakley  
 Nicholas Yost  
 Carol Zacharias  
 Ruth Zimmerman

# Faculty of Business

The facilities in the business department are extensive. In Bogar, there are large laboratories, for machine and straight accounting in which the students work with the most modern equipment found in the business world. A large typing room provides equipment for the many students enrolled in both secretarial and education courses.

The Business students are given expert counseling in preparing them to meet the most rigid requirements in the field of big business. There are four main fields in the faculty of Business. These are Business Administration, Business Education, Economics, and the two-year secretarial course.

The Bachelor of Science degree is awarded to those who finish the four-year course in Business Administration. This course is taken by students planning to enter the fields of accounting, salesmanship, personnel administration, federal civil service, or other specialized fields. The professors who guide students in this particular field are Dr. Thomas F. Armstrong, Dr. Lyder L. Unstad, and Mr. Lamar D. Inners.

The Bachelor of Science degree is also awarded to those who finish the four year course in Business Education. This curriculum permits the graduate to secure a college provisional certificate licensing him to teach the business subjects in the schools of Pennsylvania. Miss Jean Beamenderfer is in charge of seeing that these prospective teachers reap the greatest benefits from the courses required. These required courses total 55 semester hours. In addition the student will follow courses in Business Education to bring the grand total of semester hours up to the number required for graduation.

In addition to the two-year Secretarial course, there is a four-year Secretarial course, and both a two and a four-year Medical Secretarial. The degree of Bachelor of Science is offered to those who complete the four-year Medical Secretarial and the four-year straight secretary course. A diploma is given to the students completing the two-year secretarial course both in straight secretary and in medical.

Economics is a very important field in itself. It is, however, undeniably closely connected with business. Dr. Waldemar Zagars is head of this department.

The business department is indeed an active faculty of Susquehanna. The society which is most closely connected with it is the Business Society.



DR. THOMAS ARMSTRONG, JR.



MISS JEAN BEAMENDERFER

MR. LAMAR D. INNERS



DR. LYDER UNSTAD



DR. WALDEMAR ZAGARS





Typewriting



Mimeographing



Stenciling



Accounting



Dictation



#### OFFICERS

PETER NUNN

*President*

GARY SMITH

*Vice-President*

SALLY BROWN

*Secretary*

NANCY McCULLOUGH

*Treasurer*

DR. ARMSTRONG

MISS BEAMENDERFER

*Advisers*

## Business Society

The Business Society is an organization of students enrolled in the departments of administration, commercial education, and economics. Secretarial students are urged to belong to this society, also. The society endeavors to promote group discussions of problems relating to education and business.

The Business Society encourages students to attain high scholastic attainment. In view of this fact, the group sponsors a scholarship trophy, which is presented each fall to the sophomore with the highest record for the preceding year. Through its scholarship fund, it gives financial aid each year to a worthy student.

At monthly meetings the members plan programs which pertain to finance, education, and several related fields. At each monthly meeting, either a student, faculty member, or an imported speaker discusses some problem pertinent

to business. At various intervals field trips are taken. This year the society visited the Magee Carpet Company in Bloomsburg, Pennsylvania.

During the past year, the society has been active in many varied campus activities. One of the main and most enjoyable events was the annual auction by the sun-dial. This is really a riot. Various articles are contributed by students and the townspeople of Selinsgrove. "Slightly ridiculous" would be an appropriate description. Grotesque hats come out of closets to reap money for the Business Society. Everyone stands around the sun-dial and laughs even to the point of forgetting to bid on a beautiful beaded necklace or a gold bracelet.

The officers who were elected to serve the 1955-56 school year were: Peter Nunn, president; Sally Brown, secretary; Nancy McCullough, treasurer.



## Business Society

Terry Feliciano  
 Bob Bartels  
 Carol Kogel  
 Lew Post  
 Helen Frerichs  
 Barbara Enck  
 Nancy Lockett  
 Albert Stanton  
 Jane Holland  
 Gail Muller  
 Ronald Fouche  
 Gil Bannerman  
 John Renshaw  
 Wayne Rutz  
 Roger Holtzapple  
 Fred Chryvala  
 Vernon Hoover  
 Louis Heinze  
 Gladys Lawver  
 Evaleen Keen  
 Eleanor Erdley  
 Margie Nash  
 Judy Brown  
 Doris Wittes

Nancy Forrest  
 Barbara Boob  
 Jayne Tolson  
 Joan Hoffman  
 Marian Bowman  
 Jack Cisney  
 Robert Artz  
 Max Kleintop  
 Patsy Klase  
 Sidney Richard  
 Jim Stone  
 Lillian Troutman  
 Elwood Cox  
 Wade Hoffman  
 Lynn Hassinger  
 Peter Nunn  
 Gary Smith  
 Janis Quigley  
 Nancy Marek  
 Marion Drumheller  
 Dave Harrington  
 Leroy Wolfe  
 George Schluchterer  
 John Biber

Robert Hackenberg  
 Henry Cook  
 Gary Page  
 Gordon Thompson  
 Lois Richards  
 Janis Adams  
 Barbara Tongue  
 Peggy Burns  
 Judy Anderson  
 Carl Shoemaker  
 Mabel Hays  
 Julie Stauffer  
 Arthur Zimmerman  
 Edward Rhodes  
 John Hendricks  
 Janet Swenson  
 Janet Smith  
 Janet Snyder  
 Rosalyn Young  
 Sara Troutman  
 Flo Troutman  
 Beatrice Aurand  
 James Seasholtz  
 Joanne Smozinsky

Sally Brown  
 Pat Sipe  
 Nancy McCullough  
 Gloria Masteller  
 Bonnie Miller  
 Marty McNitt  
 Nat Willhour  
 Gary Schroeder  
 Joyce Hancock  
 Georgia Curtis  
 Janice Hiddeman  
 Janet Rohrbach  
 Barbara Dorian  
 Chester Hall  
 Seth Keener  
 Don Henninger  
 Clayton Leach  
 Gene Stettler  
 Bob Haswell  
 Robert Kenyon  
 Robert Fiscus  
 Area Regoli  
 Jack Bishop  
 Leonard Quick

# Faculty of Languages



DR. JANE BARLOW



DR. RUSSELL GILBERT



MR. AXEL KLEINSORG



MISS ATHALIA KLINE

MR. ROBERT MEADER



MISS RUTH MEISTER



DR. ARTHUR WILSON





## PHI KAPPA PHI

*First Row, Left to Right—C. Sadosuk, Dr. Barlow, G. Nesbitt. Second Row—B. Walker, D. Trimmer, A. Hazen, G. Fletcher, E. Herbstrith, J. Koones, D. Smith, C. Meerbach, J. Schlichter, J. Roshon.*



## Phi Kappa Phi

Phi Kappa Phi is an organization of students who are interested in the cultivation of a proper appreciation of the classical languages, Latin and Greek, and the culture of the ancients. This organization, which is the youngest one on the campus, is the result of a merger between Ciceroniani, the Latin club, and Phi Kappa, the Greek club. Its members endeavor to enrich themselves with the treasury of the classical heritage.

At its meetings phases of ancient classical literature and civilization are discussed by people of authority who are familiar with the early ages of modern man; occasionally motion pictures or slides are shown which further assist the student in understanding the complexities of the ancients.

Another interesting endeavor in addition to authoritative lectures is a study of classical literature. Through this method it is possible to re-create the early life and thought that is basic in understanding the development of man as a rational being. Much of early Grecian philosophy remains with us today through the efforts of Plato and Aristotle. Christian philosophy can be traced to these early teachings, making a thorough study of classical philosophy mandatory for all those intending to enter some religious field.

During the past year the members of Phi Kappa Phi heard general lectures on Egypt and Rome, and illustrated lectures on Pompeii and the Holy Land.

## Alpha Psi Omega

Drama! Mystery! Comedy! Adventure! All these and more are present when Alpha Psi Omega takes the stage. Alpha Psi Omega consists of a group of interested individuals who have earned seventy-five points through creditable work done in the various phases of play production. It is the largest national honorary fraternity of dramatics in the world. The Theta Phi chapter of Alpha Psi Omega that is located here at Susquehanna holds as one of its main aims the cultivation of a greater appreciation of the drama among its members. The group works hand in hand with the Susquehanna Players, taking an active part in their many productions. The members of Alpha Psi Omega do not confine their dramatic talents to acting alone, but also gain considerable experience in set designing, costuming, make-up, lighting, and bookholding.

The group, although small, has helped to add to the social life on campus in several ways. As previously mentioned, they have taken part in many phases of play production, sponsored a Variety Show, and participated in the Student Christian Association's Campus Carnival. They hold regular monthly meetings over which the elected director presides.



## ALPHA PSI OMEGA

*First Row, Left to Right—C. Kauffman, C. Sandt, R. Hackenberg. Second Row—E. Chango, J. Brown, J. Eber, D. Smith, J. Yeich, S. Brown, A. Stanton, Mr. Kleinsorg, G. Pospisil.*

PRODUCTIONS—1955-56

"The Late George Apley"

"So Wonderful In White"

"Time Out For Ginger"

"Hamlet"

The house lights dimmed, soft music began in the background, the curtain parted, and the Susquehanna Players brought forth another sparkling performance. The Players, under the capable direction of Mr. Axel Kleinsorg, are responsible for much of the entertainment at Susquehanna University. The group is made up of students from all departments of the University and provides them with an opportunity to participate in the many aspects of play production.

The productions range from delightful heartwarming comedies to dramatic powerful Shakespearian productions such as *Hamlet*. In honor of their fine work in the field of dramatics, we dedicate these pages

**T**O the Susquehanna  
players—they make  
the show





# The Susquehanna



C. MILLARD  
*Business Manager*



C. SADOSUK  
*News Editor*



C. GILLASPIE  
*Managing Editor*



D. TRIMMER  
*Feature Editor*



C. LORAIN  
*Photography*



C. SANDT  
*Women's Sports*



G. POSPISIL  
*Men's Sports*

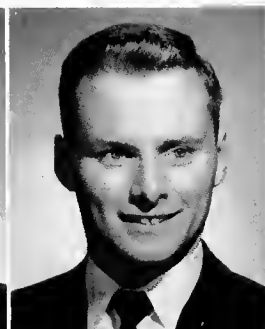

E. COX  
*Circulation*

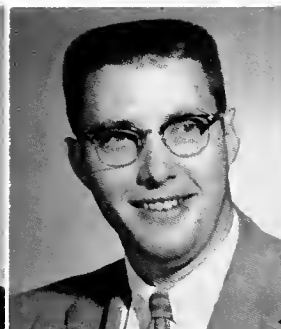

L. ROMIG  
*Advertising*

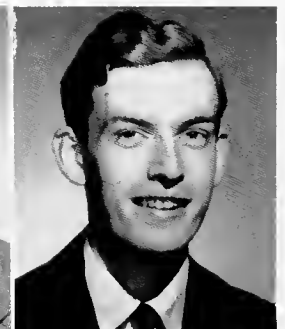

J. SCHLICHTER  
*Editorial Assistant*



MISS BEAMENDERFER  
*Business Adviser*



DR. A. H. WILSON  
*Editorial Adviser*



ANNA JANE MOYER  
*Editor*

# The Lanthorn



MISS BEAMENDERFER  
*Business Adviser*



DR. A. H. WILSON  
*Editorial Adviser*



D. SMITH  
*Business Manager*



C. SADOSUK  
*Assistant Editor*



M. E. STRAUCH  
*Literary Editor*



CLARENCE L. LORAH  
*Editor*



S. WAHL  
*Assistant Literary Editor*



N. MAREK  
*Chief Typist*



N. BAILEY  
*Advertising*



M. KRATZER  
*Athletics*



J. SCHLICHTER  
*Proofreader*



E. COX  
*Circulation*

# Faculty of Social Science

Are you able to motivate a high school class successfully? Can you list five proofs for the existence of God? Do you know the difference between a psychosis and a neurosis? Can you name the three great human groups on this earth? Are you able to give an extensive definition of "manifest destiny?" The student might be asked these questions by the members of the faculty of the social sciences. This field includes the general subjects of education, philosophy, psychology, sociology, and history and prepares students for high school teaching, the ministry, guidance and counseling, and the professional field of social work.

Those students interested in teaching any of the liberal arts, scientific, or business subjects in the secondary school are in the capable hands of Dr. Albert Zimmer who received his doctorate in education from the University of Pittsburgh. The progress which a prospective teacher makes in the several education courses which he is required to take are put into practice during the senior year when he embarks upon his student teaching experience.

The pre-ministerial students are subjected to a generous amount of philosophical and religious experiences in the classroom and elsewhere under the watchful eye of the Reverend Mr. Benjamin Lotz who acts as adviser, counselor, and stimulating teacher for this group. Mr. Lotz received an A.B. from Wittenberg College in 1923 and a B.D. from the Lutheran Theological Seminary, Philadelphia.

Any students who are interested in the various jobs open to psychology majors will gain a firm foundation in this subject here at Susquehanna. They study the psychology of the child, the adolescent, the student, and the abnormal person and the practical applications of this subject as taught by Dr. Zimmer and Mr. Harold Gullbergh. Mr. Gullbergh, a newcomer to the campus and assistant professor of psychology, holds four degrees and is at present working on his Ph.D. at Syracuse University.

Those students who are preparing to enter the field of social work are under the direction of Assistant Professor Frederick Stevens. Mr. Stevens, after graduating from the University of Minnesota, undertook further study at Columbia University and received an M.A. degree in 1932. Those who continue their study of sociology after graduation from Susquehanna are able to enter such fields as college teaching, and private and government research and industry.

Students who are majoring in history are aided in their endeavors by Dr. William A. Russ. Dr. Russ graduated from Ohio Wesleyan, received his M.A. from the University of Cincinnati, and the Ph.D. degree from the University of Chicago. These students are subjected not only to the usual subjects such as History of West Europe and United States History, but also to more advanced courses.



DR. WILLIAM RUSS



DR. ALBERT ZIMMER

MR. HAROLD GULLBERGH



THE REV. BENJAMIN LOTZ



MR. FREDERICK STEVENS



## FUTURE TEACHERS OF AMERICA

First Row, Left to Right—B. Walker, D. Wittes, C. Henry. Second Row—S. Wahl, Mrs. Giauque, Dr. Zimmer, A. J. Moyer, C. Sadosuk, J. Gordon. Third Row—J. Spigelmyer, B. Aurand, N. Zimmerman, J. Schlichter, M. Neal, C. Dietrich, J. Swenson, E. Hinkle, R. Kurtz, C. Chubb, C. Meerbach, M. Overly.



## Future Teachers of America

The Susquehanna University Chapter of the Future Teachers of America has completed its third year of existence on our campus. In just this short time it has become the largest college F. T. A. chapter in the state of Pennsylvania.

The officers of the F. T. A. for this year were: president, Anna Jane Moyer; vice-president, Carole Sadosuk; secretary, Lynn Hassinger; treasurer, Clayton Leach; and faculty advisers, Mrs. Alice Giauque and Miss Jean Beamenderfer.

One of the first activities of the F. T. A. this year was its participation in the observance of American Education Week. During this week various programs were held, among which were a one-act play, presented locally in the high schools, and a radio panel.

The F. T. A. meets the first Thursday evening of each month in Bogar Hall. Among the various interesting and educational programs planned for each meeting were a student-teacher and in-service teacher panel, guest speakers, and films on education. The group also made a trip to Bloomsburg State Teachers College to see how F. T. A. chapters function on other campuses.

## Pi Gamma Mu

Pi Gamma Mu is a national, social science, honor society whose membership includes faculty, alumni, and junior and senior undergraduates who are able to meet the necessary requirements for membership. These requirements are as follows: (1) special interest in social sciences; (2) completion of at least twenty semester hours in the social sciences with an average grade of "B"; (3) good character; and (4) high scholastic standing in the other college subjects of the individual.

The national society, consisting of 130 chapters with a membership of over 19,000, was established to encourage and reward undergraduate interest in the social studies field. This ideal was fully realized this past year when the Susquehanna chapter sponsored an open meeting at which time Dr. Maurice A. Mook, noted anthropologist and authority on the Menmonite sect, spoke on "The Plain People of Pennsylvania."

Monthly meetings of the group are held throughout the school year. The program for this year consisted of such varied activities as lectures on commercial art, socialized medicine, archaeology, and the educational prerequisites for law; two book reports; a panel discussion; and the annual spring banquet. A faculty member acts as host for each meeting.



## PI GAMMA MU

First Row, Left to Right—Miss Kline, M. Bonngren, E. Imrie. Second Row—P. Nunn, Mr. Lotz, Dr. Zagars, Dr. Russ, Mr. Meader, J. Brandes.

It's in



"The University provides a variety of entertainment . . ."



"Freshmen are not permitted to use the main doors of G. A. Hall . . ."



"Socks are not permitted in the college dining room . . ."



"Susquehanna offers a friendly atmosphere and . . ."



# the Book



"Most courses will require outside reading . . ."



"Dormitory rooms are to be cleaned regularly . . ."



"The administration maintains the right to suspend students . . ."



"Students receive personal faculty attention . . ."

# Presenting



*To set the cause above renown,  
To love the game above the prize,  
To honor, while you strike him down,  
The foe that comes with fearless eyes.*

—NEWBOLT

---

# ATHLETICS

---

# Athletic Administration

When the Susquehanna students returned to campus this year, they found a number of changes had taken place in the athletic administration. Coach Amos Alonzo Stagg, Jr. after serving as head football coach for seventeen years, resigned his position and is now head of the Physical Education Department. Mr. Stagg also serves as faculty adviser to the Intramural Board. He was succeeded as coach by Henry "Whitey" Kiel, a Susquehanna alumnus. Mr. Kiel was formerly football coach in the high school in Union City, N. J. Previous to that, he had done some coaching in colleges. Coach Kiel piloted the Crusader team this season and led the team to a victory over Wagner in one of the most memorable Homecomings in many years.

Another addition to the athletic administration is the new women's physical education director, Miss Betsy McDowell. Miss McDowell came to Susquehanna from Luther College in Wisconsin, and under her capable supervision, the girls had a well organized intramural program. Although there were no varsity sports, various teams did participate in playdays. These playdays consisted of inter-collegiate competition in various organized sports with such teams as Dickinson, Lycoming, Bucknell, and Lock Haven.

With the opening of basketball season one might have found a steady commuter between Northumberland and Selinsgrove in the person of Mr. Edward Pfeiffer, the basketball coach who led the Orange and Maroon on to a successful year. The entire student body cooperated in producing one of the greatest exhibitions of school spirit ever displayed at S. U.

Coach Robert Bastress from Selinsgrove headed the baseball team last year. He did a fine job, but resigned this year in order that he might have more time to spend at his job as assistant superintendent of Snyder County schools. This year the coaching duties will be taken over by Mr. Richard Hummel.



MR. AMOS ALONZO STAGG, JR.



MISS BETSY McDOWELL

MR. ROBERT BASTRESS



MR. HENRY KIEL



MR. EDWARD PFEIFFER



# Intramurals



Baseball



Wrestling



Softball



Basketball

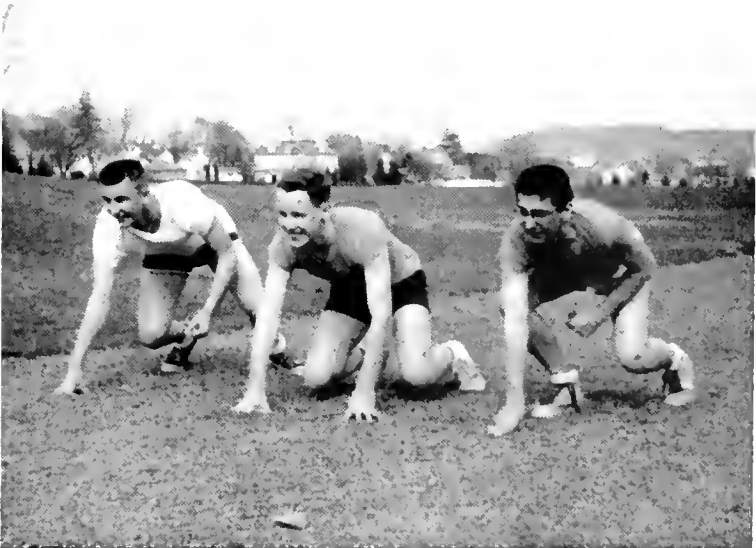

Track

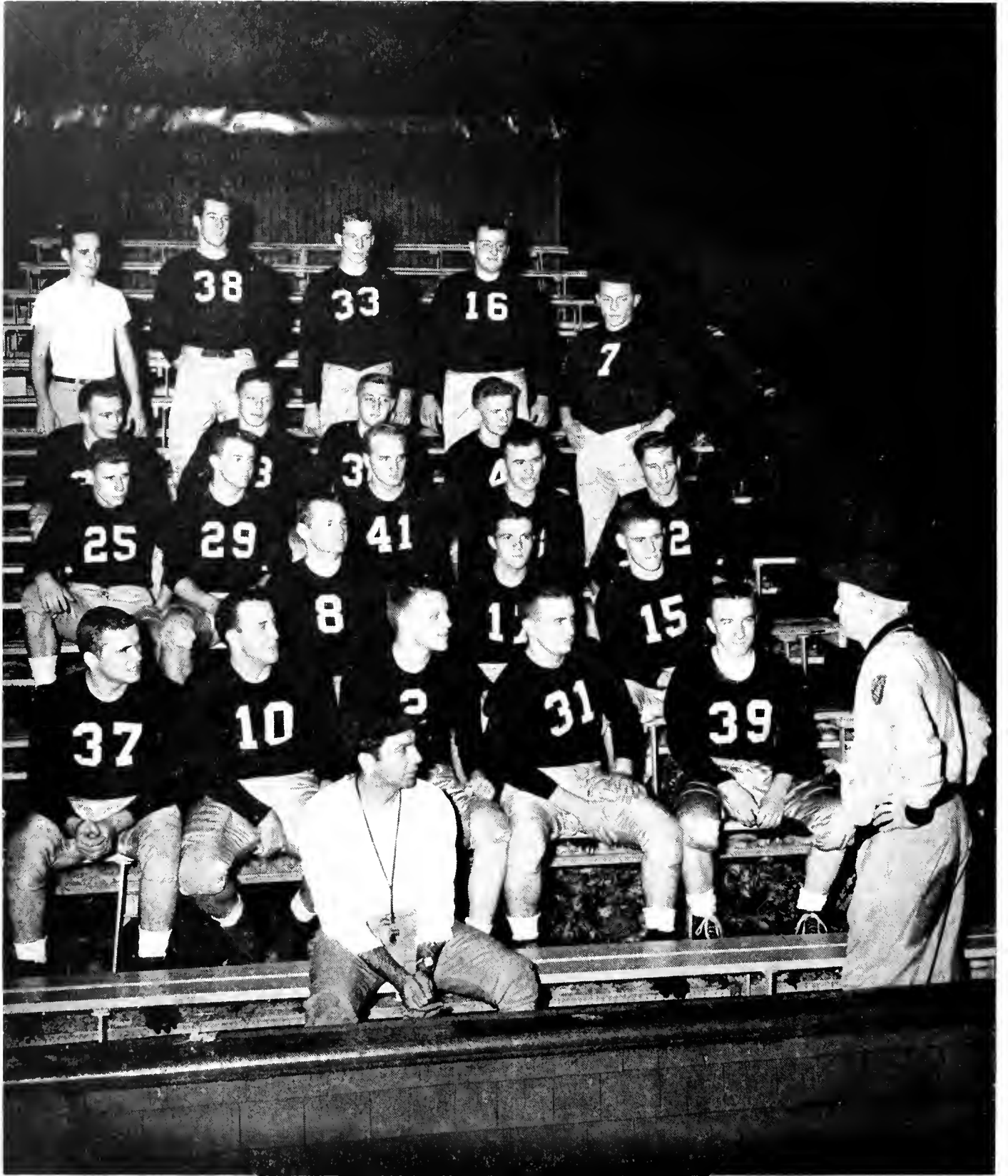

The Team

THE TEAM

John Anthony  
Chalmers Bartlow  
Walter Benham  
Jack Bishop  
Fritz Fichtner  
Ronald Forster  
Robert Gulick  
Harry Haney  
James Keiser  
Robert Lewis  
Veryl Milroy  
Richard Purnell  
John Schell  
Joseph Scully  
Ted Sees  
William Shaffer  
Carl Shoemaker  
Lanny Thomas  
John Vought  
Gerald Wilson  
Ray Yeingst  
Robert Yerger  
Joseph Yocum

THE COACHES

Henry "Whitey" Kiel  
Robert Pittello

THE MANAGERS

Tony Grigalunas  
Jerry Fletcher  
Dick Frank



THE SENIORS



ROBERT GULICK, *back*



GERALD WILSON, *guard*



Third Row, Left to Right—F. Romano, G. Witiak, D. Huseman, J. Stone, J. Anthony, E. Pfeiffer, Coach.  
 Second Row—J. Osinchak, R. Purnell, B. Donley, J. Herbster, R. Fiscus. Front—Edward and Elwood Stetler, Mascots.

## Basketball

### THE TEAM

FRANK ROMANO  
 GENE WITIAK  
 DWIGHT HUSEMAN  
 JERRY HERBSTER  
 DICK PURNELL  
 JOE OSINCHAK  
 BRIAN DONLEY  
 JIM STONE  
 BOB FISCUS  
 JACK ANTHONY  
 EDWARD PFEIFFER, *Coach*

Forward  
 Forward  
 Center  
 Guard  
 Guard  
 Juniata  
 Ursinus  
 Lycoming  
 Wilkes  
 Lycoming  
 Dickinson  
 College of So. Jersey  
 National Aggies  
 Drexel  
 Hartwick  
 Juniata  
 Franklin and Marshall  
 Elizabethtown  
 Western Maryland  
 Washington College  
 Haverford  
 Elizabethtown  
 Phila. Textile Inst.

### BASKETBALL SCORES

| S. U. | Opp. |
|-------|------|
| 70    | 87   |
| 71    | 59   |
| 57    | 62   |
| 70    | 72   |
| 69    | 84   |
| 77    | 62   |
| 83    | 68   |
| 101   | 88   |
| 68    | 62   |
| 85    | 79   |
| 76    | 84   |
| 72    | 68   |
| 66    | 110  |
| 71    | 57   |
| 85    | 75   |
| 77    | 85   |
| 72    | 78   |
| 64    | 61   |



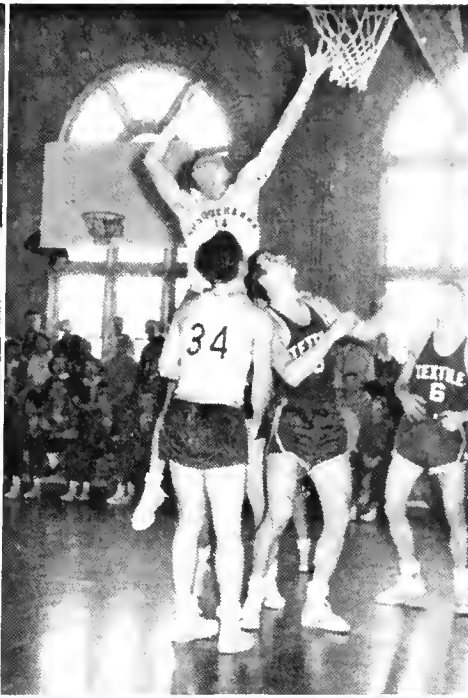
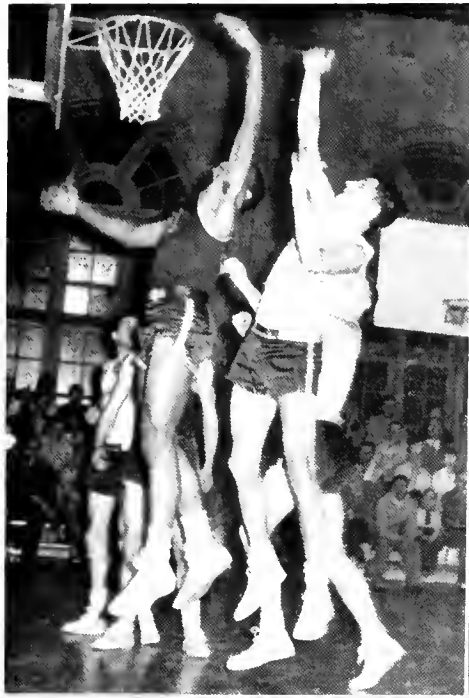



## Baseball

### THE TEAM

Robert Gulick  
 Richard McCarty  
 Gerald Herbster  
 Harry Kocher  
 Richard Smith  
 Gordon Thompson  
 Jim White  
 Randall Fox  
 George Schluchterer  
 Frank Romano  
 Milan Kratzer  
 Robert Lewis  
 Richard Purnell  
 Stanley Shilling  
 John Rodkey  
 Ralph Sheldon  
 Ronald Fleming  
 Robert Bastress, *Coch*

National Aggies  
 Gettysburg  
 Wilkes  
 Elizabethtown  
 Juniata  
 Lycoming  
 Drexel  
 Temple  
 Albright  
 Lebanon Valley  
 Bucknell  
 Bucknell  
 Dickinson

### THE SCORES, 1955

|                 | <i>Opp.</i> | <i>S. U.</i> |
|-----------------|-------------|--------------|
| National Aggies | 5           | 6            |
| Gettysburg      | 10          | 2            |
| Wilkes          | 4           | 10           |
| Elizabethtown   | 2           | 1            |
| Juniata         | 4           | 2            |
| Lycoming        | 7           | 10           |
| Drexel          | 8           | 9            |
| Temple          | 10          | 8            |
| Albright        | 9           | 10           |
| Lebanon Valley  | 13          | 8            |
| Bucknell        | 8           | 0            |
| Bucknell        | 20          | 1            |
| Dickinson       | 5           | 4            |



Kneeling, Left to Right—G. Casselbury, A. Hazen. Standing—L. Kohl, B. Ormond, C. Sandt, Captain; M. Dalby.

## The Cheerleaders

Yea!

Fall at Susquehanna saw the cheerleaders again take the zest and life within themselves to infect the thousands watching Susquehanna's efforts against rivaling teams.

Rah!

Rah!

Through the tireless efforts of Charlotte Sandt, captain of the squad, the cheering was not only a little louder, but also supplemented by various demonstrations of school spirit. Pep parades, dances, and bonfires also added to the season's activity.

Yea!

At various times throughout the football season, the W. A. A. Clowns, impersonated by Pat Walker and Janet Cole, aided the cheerleaders in keeping the Susquehanna spirit high. The clowns could be seen everywhere making people laugh, and greatly improving the relations between Susquehanna and her opponent.

Yea!

Pep rallies, a constant spirit lifter throughout the season, provided release for the bubbling enthusiasm of the student body and inspiration for the team. The optimum of rallies saw the students come out to really encourage the team for the Wagner game. It was Homecoming for Susquehanna and the cheerleaders led the student body through the streets of Selinsgrove offering an unexcelled demonstration of school spirit. After the pep parade a bonfire was held behind the gymnasium and a gigantic outburst of enthusiasm was evident once more. Following the rally a record dance was sponsored in the student lounge. Later when Susquehanna upset Wagner by a score of 21-19, a mass demonstration saw the goal posts torn down and distributed among rejoicing students.

Rah!

Rah!

Yea!

Women's  
Athletics



*baseball golf*

*gymnastics*

*playday*



*in the summer*

basketball      dancing

Presenting



*For the cause that lacks assistance,  
For the wrong that needs resistance,  
For the future in the distance.*

—BANKS

---

# ACTIVITIES

---

# Homecoming

*A flowing gown,  
a magic wand,*



CHARLOTTE SANDT  
*The Queen*



ELIZABETH STRADLING  
*Junior  
Representative*



# Queens

*The essence of  
a dream come true.*



JANIS QUIGLEY  
*Sophomore  
Representative*



JOAN HOFFMAN  
*Freshman  
Representative*

# Homecoming - 1955

MISS CHARLOTTE SANDT

*The Queen*

Red and yellow leaves rustled in the trees. It was breezy, spicy, and cool. The joyous greetings of old friends filled the air. Homecoming was here once again. Ah, and what a festive occasion it was!

The big weekend really began on Friday evening. Of course, previous to this time the classes had held separate elections to choose their representatives to the Homecoming court. The papers were filled with speculations as to who the lovely queen would be.

The four beauties vying for honors were Charlotte Sandt, senior representative; Elizabeth Stradling, junior representative; Janis Quigley, sophomore representative; Joan Hoffman, freshman representative.

The suspense had been terrible. Who—oh who would be the Homecoming Queen? And then, Boom! Just like that, it arrived! But no one was ready. Gowns which needed to be pressed were hanging on the backs of closet doors; signs were frantically being put up to welcome the alums. Oh yes, we can't forget those "Susquehanna vs. Wagner" signs.

One of the finest additions to our Homecoming celebration was the Coronation ceremony on Friday night. At 8:00 o'clock everyone gathered in the Chapel anxiously awaiting the announcement as to who the queen would be.

As the organ played the "Coronation March," the glamorous queens walked slowly down the aisle. When all the girls were on the stage, John Yeich, president of the Men's Student Council, stepped out and proclaimed the glad tidings. Lifting the crown high into the air, he said, "I crown you Queen Charlotte, Homecoming Queen of 1955!" The student body expressed their hearty approval with a loud and long ovation for their very beautiful queen.

After the coronation, Queen Charlotte and her majestic court were escorted through Selinsgrove. The band led the procession, followed by the fraternity and sorority floats, and a crowd of effervescent freshmen.

Even the bitter cold weather didn't keep the celebrating students of Susquehanna away from the pep rally and bon-fire



behind the gymnasium. The cheerleaders led the rally and Queen Charlotte gave the team words of encouragement. A record dance followed in the student lounge.

Friday night weary heads dropped into soft pillows. What a day! But this was only the beginning. Saturday morning, bright and early, the alumni registered. Many of Susquehanna's "old grads" had returned for the memorable day.

The Freshman-Sophomore football game was another big event of the weekend. The game was played Saturday morning, but the freshmen just couldn't do it. The sophomores beat the freshmen 6-0.

The pre-game ceremonies started at one o'clock. The Queen and her court rode around the track waving greetings and welcomes to everyone. Queen Charlotte then presented the award for the best Homecoming decorations. First place went to Theta Chi, followed by Phi Mu Delta and Bond and Key.

The highlight of the big weekend was the football victory over Wagner College. This was the Crusaders' first win since 1952. The capacity crowd of 2,000 spectators and students was thrilled because of the victory.

The weekend was brought to a close by the formal dance in the gym sponsored by the Fraternity Senate and the Panhellenic Council. The gym was beautifully decorated by very unusual lighting effects and scenery. At twelve o'clock, lest all the beautiful dreams turn into pumpkins, the couples left the dance sighing nostalgically over a wonderful Homecoming Weekend.



Bond and Key



The Dance



Theta Chi



Phi Mu Delta



The Kappa Delta Float



The Coronation Throne



The crowning of Queen Carlene Lamade  
by Miss Eleanor Steffey, 1954 May Queen.



## May Day - 1955

"The Queen is coming! The Queen is coming!" Flags are flying in the May sunlight; the band is playing "Cheerio"; friends and alumni are coming to see Susquehanna University revel in the May Day festivities. This is May Day, 1955.

Carlene Lamade was elected queen for the second time during her senior year. After reigning over Homecoming in the fall, the students of Susquehanna again chose Carlene to be their Queen for May Day. Carlene's lovely lady-in-waiting was Barbara May. The members of the court were Barbara Frank, Margaret Gordon, Nancy Herman, Ruth Scott, Rose Marie Sharetts, Ann Lacock.

The May Day pageant was based on "Hans Christian Andersen's Tales of May." Of course that ever lovable Hans Christian Anderson was the leading character. He was portrayed by Larry Bingaman, a senior.

The scene was laid on the waterfront. The set committee, led by Ruth Ann Ulsh, did a very commendable job. She directed the construction of a very charming town which was used as back-drop for the play. The set consisted of three buildings: a bait shop, a cozy little home, and . . . (What's missing?) . . . Why yes, of course, it's the "Gov'nor Tavern." Beside the little town "The Naughty Lady," a ship complete with mast and sails, nestled in a bay of green.

The overture was played by the band under the direction of Dr. John Leach. As the closing strains of "Smoke Gets In Your Eyes" drifted off into the bright sunlight, the set came alive when all the townspeople and children, singing "Wonderful, Wonderful Copenhagen," rushed down the main street

of the town. The children and grownups alike were happy and gay because it was May Day. Sometime during that day they knew that the Queen of all the land would pass through their town. She would bow and curtsy and they would look upon her beautiful face.

Hans Christian Andersen needed little encouragement to tell a good story. He narrated the "Ugly Duckling" as Al Hazen, a freshman, portrayed it in song and dance.

"The King's New Clothes" was enacted by Charles Coates, a senior, in his bright red underwear. It is a proven fact that "old soldiers never die," for who could ever forget John Yeich's infantry drill with all of the "old soldiers" participating in it.

Hans put the people in a pensive mood for a while as he depicted the story of the little match girl. Mary Ellen Strauch, a sophomore, danced a solo modern dance to it as he unfolded the sad story. Betty Ann Ormond, a freshman, did a very beautiful dance while Hans sang "Anywhere I Wander."

Then Larry, as jolly Mr. Hans Christian Andersen, put everyone in a gay mood by dancing and singing with the children.

The Inch-Worms, a group of modern dancers, measured out the next number as the children sang the clever "Inch Worm" song in the background.

Next the Queen and her court with jesters and fools came across the green and down into the town. The May Pole dancers then wound the bright streamers around the pole in honor of the Queen.

# The Editor Wishes to Thank . . .

Dr. Arthur Wilson, editorial adviser, for assistance, suggestions, and unlimited patience.

Miss Jean Beamenderfer, business adviser, for her outstanding work with the business staff.

Mr. James Frailey, Grit Publishing Co., for his countless trips to Susquehanna and boundless patience.

Mr. James Yoder, Prim Studios, for his photographic assistance and understanding.  
Marilynn Slyoff and Elizabeth Stradling, who did much of the typing of the original copy.

Linda Youhon, for the artwork in this volume.

Joan Raudenbush, for her outstanding work with the advertising section.

The entire Staff, for their cooperation and assistance.

The Student Body, for a year of patience.

The Advertisers, for helping make this book possible.

The commercial photography in the 1957 LANTHORN is the work of the Prim Studios, Mount Carmel, Pennsylvania. The general photography is by the editor. The book was published by the Grit Publishing Company, Williamsport, Pennsylvania.

CLARENCE L. LORAH,  
*Editor.*

## Unpictured Students

### *Seniors*

Gordon Boop  
Clyde Kauffman  
Beverly Pecht  
Ray Tyler

### *Special*

Rosine Bucher  
Russel Fry  
Russel Grugan  
Carl Harlacker  
Patricia Martin  
Joseph Sims

### *Junior*

Armor Wolfe

### *Sophomores*

James Bergen  
James Killgore  
David Lordon  
James Morgan  
John Rodkey

### *Freshmen*

Ron Fenstermacher  
Ronald Forster  
Wayne Hiller  
Melvin Leib  
Garnar Mapston  
Russel Mertz  
Donald Middlesworth  
Richard Neff  
Christian Schneider  
Barry Siegfried  
Gleason Whipple  
Joseph Yocum

# Student Directory

- Adams, Janis (1) 27 E. 6th St., Mt. Carmel  
 Adams, Samuel (2) 810 Catawissa Ave., Sunbury  
 Albright, John (1) Reamstown  
 Aller, Ronald (1) 3115 N. 4th St., Harrisburg  
 Altland, Nancy Rae (1) 1303 Bridge St., New Cumberland  
 Ambromavage, Ann (2) Maizeville, Gilberton  
 Anderson, Judith (1) 186 Blvd., Keniworth, N. J.  
 Anderson, Robert (1) 304 W. Snyder St., Selinsgrove  
 Anderson, Scott (3) 950 W. Pine St., Shamokin  
 Andren, Darla (1) 211 Niblick St., Point Pleasant, N. J.  
 Anthony, John (2) 497 N. Courtland St., E. Stroudsburg  
 Artz, Robert (2) 501 Charmont Ave., Folcroft  
 Aspray, William (2) Lyons Rd., Liberty Corner, N. J.  
 Aucker, Gary (1) 400 Orange St., Selinsgrove  
 Aurand, Beatrice (4) R. D. 3, Lewistown
- Ball, Maureen (1) 100 Parkway, Point Pleasant, N. J.  
 Bailes, Charles (4) 10 S. 6th St., Shamokin  
 Bailey, Nelson (3) 324 Orange St., Selinsgrove  
 Bannerman, Gilbert (1) 870 Windermere Ave., Drexel Hill  
 Barlow, Joseph (1) 1909 Center St., Ashland  
 Barry, Richard (4) 525 E. Wopsononock Ave., Altoona  
 Bartels, Robert (2) 612 E. Olney Ave., Philadelphia  
 Bartholomew, Ronald (2) 35 S. 7th St., Sunbury  
 Bartlow, Chalmers (2) R. D. 2, Sunbury  
 Baskin, John (1) University Heights, Selinsgrove  
 Bates, Susan (1) 11 Dunham Ave., Cranford, N. J.  
 Bayruns, James (1) 110 S. 33rd St., Camden, N. J.  
 Bedeaux, Claudette (1) 115 N. Market St., Selinsgrove  
 Behrens, Muriel (1) 116 W. Clinton Ave., Tenafly, N. J.  
 Benham, Walter (2) 224 Jackson Ave., Lansdowne  
 Bergen, James (2) 224 Park Ave., Milton  
 Berger, William (1) Hobart St., Gordon  
 Bergman, Paul (1) 2024 Bedford St., Johnstown  
 Biber, John (2) 324 Ohio St., Johnstown  
 Bill, Barbara (2) 262 Hamilton Ave., Long Branch, N. J.  
 Birkhimer, Carolyn (1) 115 Highland Ave., Highland Park, N. J.  
 Bishop, Jack (3) 3421 N. 4th St., Harrisburg  
 Bittinger, Joan (1) Hummels Wharf  
 Boltz, David (2) 19 N. 10th St., Lebanon  
 Boob, Barbara (3) Penn St., Millheim  
 Boop, Gordon (4) 409 Thompson St., Mifflinburg  
 Bortle, Alan (2) 2622 Cynwyd Ave., Broomall  
 Bowman, Marian (1) 363 W. Catherine St., Somerset  
 Boyer, David (2) 2604 Robin Ave., Altoona  
 Boyer, Donald (1) Cedarbridge Rd., Adamston, N. J.  
 Boyer, Nancy (1) 400 W. Simpson St., Mechanicsburg  
 Brasted, James (1) 301 Orchard St., Johnstown  
 Brobst, Ruth (4) 119 N. Pine St., Hazleton  
 Brown, Janet (4) 1411 Pacific Ave., Brackenridge  
 Brown, Judith (1) 1412 Myrtle St., Scranton  
 Brown, Sally (4) 1412 Myrtle St., Scranton  
 Brubaker, Lester (1) R. D. 2, Selinsgrove  
 Bucher, Rosine (0) Pillow  
 Bumbarger, Nancy (2) R. D. 2, Somerset  
 Bunke, John (4) 161 Rose Hill Ave., New Rochelle, N. Y.  
 Burns, Peggy (1) 340 Third Ave., Garwood, N. J.
- Cahn, Richard (2) 480 3rd St., Northumberland  
 Carmint, Sue (1) 212 Station Ave., Northwoods  
 Casselberry, Gilbert (1) 4721 N. 15 St., Philadelphia 41  
 Catherman, Carl (1) Locust Drive, Vicksburg
- Cawley, George (3) 522 N. 8th St., Selinsgrove  
 Chango, Frank (3) 228 S. Oak, Mt. Carmel  
 Chrvala, Fred (2) 231 Hillside Ave., Hillside, N. J.  
 Chubb, Carletta (3) R. D. 2, McAlisterville  
 Cisney, Jack (1) 363 E. King St., Shippensburg  
 Clark, Harry (1) 262 Bonair Ave., Hatboro  
 Clugston, Paul (3) R. D. 2, Mifflintown  
 Cole, Janet (3) Oak St., Metamoras  
 Coleman, Ruth (1) R. D. 1, Friedens  
 Collins, Baird (2) Loysville  
 Comp, Ronald (1) 126 Beverly Dr., Allentown  
 Cook, Henry (4) 19 Bruce Rd., Montclair, N. J.  
 Cooley, Jeanette (2) 1101 E. Front St., Berwick  
 Cox, Elwood (3) 227 Arbor St., Cranford, N. J.  
 Cramer, Lynne (2) Jacksonville Road, Burlington, N. J.  
 Crothers, Sandra (1) 25 E. Second St., Media  
 Crum, Gary (2) Box 32, Biglerville  
 Curtis, Georgia (1) 30 Verbena Ave., No. Merrick, N. Y.
- Daily, Carol (1) 410½ 7th St., Windber  
 Dalby, Margaret (1) Box 297, Main St., Marlboro, N. Y.  
 Daniels, Herbert (1) 2633 W. Westmoreland, Philadelphia  
 Dauberman, Carol (4) 220 W. Chestnut St., Selinsgrove  
 Davies, Robert (2) 104 E. Coover St., Mechanicsburg  
 Davis, Mary (1) 128 Grand Ave., Ridgefield Park, N. J.  
 Dawn, Patricia (2) 35 Evergreen Ave., Broomall  
 DeCamp, Stanley (2) 1420 Concord Place, Elizabeth, N. J.  
 Deitrich, Charles (3) 113 W. Main St., New Bloomfield  
 DeLauter, Donald (2) 3 S. 3rd St., Mifflintown  
 Deutermann, Charles (1) Box 16, R. D. 1, Pound Ridge, N. J.  
 Dively, Eleanor (4) 908 N. Broadway, Berlin  
 Dodge, George (2) 103 Queen St., Northumberland  
 Doney, William (4) 20 Race St., Weatherly  
 Donley, Brian (1) 353 Park Ave., New Cumberland  
 Dorian, Barbara (1) 214 Elizabeth Ave., Cranford, N. J.  
 Dorward, Anna (4) 308 Haig Blvd., Reading  
 Douglas, Dawn (2) 134 Tudor Oval, Westfield, N. J.  
 Drumheller, Marion (3) Rebeck  
 Duncan, Charles (4) 123 Chestnut St., Ashland
- Eiserman, Nancy (1) 121 W. Garfield Ave., Norwood  
 Enck, Barbara (2) 24 Broad St., Ephrata  
 Erdley, Eleanor (1) R. D. 2, Mifflinburg  
 Erholm, Lee (2) Box 215, Little Falls, N. J.  
 Ernst, Mary Lou (2) 212 W. Pine St., Selinsgrove  
 Eyster, Richard (4) 416 N. 8th St., Sunbury
- Feldman, Maurice (4) 3739 Nortonia Rd., Baltimore, Md.  
 Feliciano, Theresa (2) Waimea, Kauai, Hawaii  
 Feltman, Ronald (2) 118 Market St., Middleburg  
 Fenstermacher, Ronald (1) 1062 Masser St., Sunbury  
 Fetter, David (4) 211 Pine St., Sunbury  
 Fichtner, Fritz (1) 1500 Farr Rd., Reading  
 Fiscus, Robert (1) R. D. 1, Clearfield  
 Fleming, Avis (0) 125 S. Market St., Selinsgrove  
 Fleming, Ronald (2) 125 S. Market St., Selinsgrove  
 Fletcher, Gerald (1) 32 Narbrook Park, Narberth  
 Flood, Betty (1) Port Royal  
 Flood, Martha (3) Port Royal  
 Ford, Elizabeth (4) 85 Dunkirk Rd., Baltimore 12, Md.  
 Forrest, Nancy (3) 1100 Collings Rd., Camden 4, N. J.  
 Forster, Ronald (1) 12 S. High St., Selinsgrove

# Student Directory

- Fortna, Ralph (0)  
 Fouche, Ronald (3)  
 Fox, Randall (2)  
 Frank, Richard (1)  
 Frerichs, Helen (2)  
 Friedman, Getell (2)  
 Frisk, Guy (3)  
 Frost, Frederick  
 Fry, Russell (0)  
 Fuller, Jill (2)
- Gage, Elizabeth (1)  
 Gallagher, Kathleen (1)  
 Geiss, Henry (4)  
 Gerbe, Charles (3)  
 Gemberling, Wayne (3)  
 Gerner, Janet (4)  
 Ghatan, Djamshid Jack (4)  
 Gillaspie, Carolyn (2)  
 Godfrey, William (4)  
 Gordon, Janet (2)  
 Greco, Robert (3)  
 Grigalunas, Anthony (1)  
 Gruber, Elsie (4)  
 Grugan, Russel (0)  
 Grundy, Marilyn (2)  
 Gruver, Charles (2)  
 Gulick, Robert (4)
- Haas, Mary (1)  
 Hackenberg, Robert (4)  
 Hall, Chester (3)  
 Hancock, Joyce (1)  
 Hand, William (2)  
 Handzo, Robert (1)  
 Haney, Harry (1)  
 Harlacker, Carl (0)  
 Harrington, David (3)  
 Hartman, Donald (4)  
 Hartranft, Barbara (4)  
 Harvey, Charles (2)  
 Hassenplug, Molly (1)  
 Hassinger, Lynn (3)  
 Haswell, Robert (2)  
 Hauck, David (2)  
 Haussler, Jon (1)  
 Haussler, Park (3)  
 Hays, Mabel (1)  
 Hazen, Howard (2)  
 Heck, Mary Ann (1)  
 Heffner, Raymond (2)  
 Heinze, Louis (2)  
 Henderson, Nancy (4)  
 Hendricks, John (2)  
 Henninger, Donald (3)  
 Henry, Catherine (1)  
 Hepler, Anne (4)  
 Herbster, Gerald (2)  
 Herbstrith, Evelyn (4)  
 Hewitt, Babetta (1)  
 Hiddemen, Janice (1)  
 Hill, Jesse (1)
- Aristes  
 23 N. Grant St., Palmyra  
 R. D. 1, Box 171, Shamokin  
 36 John St., Cranford, N. J.  
 9714 Remington St., Jamaica, N. Y.  
 310 Center Ave., Clarks Summit  
 617 St. Clair St., Latrobe  
 210 Orange St., Selinsgrove  
 510 S. 9th St., Trevorton  
 503 Allegheny St., Jersey Shore
- 5930 N. 11th St., Philadelphia 41  
 Lafayette Rd., Harrington Park, N. J.  
 715 S. Main Ave., Scranton  
 138-36, 249 St., Rosedale, N. Y.  
 106 N. Front St., Selinsgrove  
 314 Vanneman Ave., Swedesboro, N. J.  
 Seray Amir, Teheran, Iran  
 R. D. 1, Box 593, Altoona  
 R. D. 2, Hegins  
 409 S. Abington Rd., Clarks Green  
 128 W. Taylor St., Atlas  
 114 Water St., New Philadelphia  
 2069 N. Hutchinson St., Philadelphia  
 29 S. Market St., Selinsgrove  
 25 Woodside Ave., Haledon, N. J.  
 907 Elm St., Watsonstown  
 925 Packer St., Sunbury
- Bittings Grove, Ringtown  
 69 E. Chestnut St., Mifflinburg  
 500 High St., Duncannon  
 Hoke St., Spring Grove  
 938 Shamokin St., Trevorton  
 863 Townley Ave., Union, N. J.  
 417 Walnut St., Mifflinburg  
 605 Shamokin St., Trevorton  
 311 Clearbrook Ave., Lansdowne  
 477 6th St., Northumberland  
 R. D. 1, Watsonstown  
 Huntington Mills  
 510 Glenwood Ave., Williamsport  
 1261 Market St., Sunbury  
 Box 70, Beech St., Waverly  
 New Berlin  
 R. D. 3, Sunbury  
 R. D. 3, Sunbury  
 300 N. Hanover St., Carlisle  
 871 30th St., Altoona  
 1347 Florence St., Dayton 3, Ohio  
 1077 Reagan St., Sunbury  
 717 Fronheiser St., Johnstown  
 Elysburg  
 228 N. 12th St., Sunbury  
 56½ Queen St., Northumberland  
 313 Rosewood Terr., Linden, N. J.  
 Gratz  
 325 Orange St., Selinsgrove  
 464 Roslyn Ave., Glenside  
 R. D. 4, Dallas  
 162 S. Worwinder Dr., Springfield  
 221 E. Liberty St., Schuylkill Haven
- Hiller, Wayne (1)  
 Hinkle, Eleanor (3)  
 Hofecker, Beverly (1)  
 Hoffman, Joan (1)  
 Hoffman, Wade (2)  
 Holland, Jane (1)  
 Holtzapple, Roger (1)  
 Hoover, Lawrence (1)  
 Hoover, Vernon (2)  
 Hubler, Betty (1)  
 Huseman, Dwight (2)
- Imrie, Eloise (4)  
 James, Donald (2)  
 Johns, Jane (1)  
 Johnson, Sheldon (2)
- Kale, Nathan (1)  
 Kariss, John (4)  
 Kauffman, Clyde (4)  
 Keefer, Fern (2)  
 Keen, Evaleen (2)  
 Keener, Doris (2)  
 Keener, Kathryn (1)  
 Keener, Seth (4)  
 Keiser, James (2)  
 Kendall, Nancy (1)  
 Kenyon, Robert (1)  
 Kerchoff, Robert (2)  
 Kilbourne, Linda (2)  
 Kilgore, Betty (2)  
 Killgore, James (2)  
 Killgore, Janet (4)  
 Kim, Timothy (1)  
 Kisslak, Richard (2)  
 Klase, Patricia (1)  
 Kleintop, Earl (3)  
 Kline, Kay (2)  
 Klingler, Joy (2)  
 Klingler, Mary (1)  
 Kloap, Nicholas (2)  
 Knepp, Robert (1)  
 Kogel, Carol (2)  
 Kohl, Lois (1)  
 Koones, James (3)  
 Kostenbauder, Marjorie  
 Krapf, Deborah (4)  
 Kratzer, Milan (3)  
 Krohn, John (1)  
 Kurkowski, Paul (2)  
 Kurtz, Robert (4)  
 Kutz, Wallace (3)
- Laun, Joseph (1)  
 Lawver, Elizabeth (1)  
 Lawver, Gladys (2)  
 Leddy, Eileen (1)  
 Lehman, Susan (1)  
 Lehmer, Dorothy (2)  
 Leach, Clayton (4)  
 Leib, Melvin (1)
- 564 Laughlin Rd., W. Stratford, Conn.  
 218 N. 12th St., Sunbury  
 2617 Bedford St., Johnstown  
 101 Center St., Athens  
 728 Walnut St., Ashland  
 1 Summit St., Duncannon  
 400 Buffalo Road, Lewisburg  
 Berrysburg  
 110 Clinton St., Danville  
 14 W. Biddle St., Gordon  
 East Side Boro, White Haven
- 1546 Pratt St., Philadelphia 24  
 422 Woodland Ave., Hawley  
 834 Grayson Ave., Roanoke, Va.  
 South Front St., Selinsgrove
- 3733 10th St., Baltimore 25, Md.  
 249 Spruce St., Mt. Carmel  
 40 W. Grand Ave., Tower City  
 Roberts Valley Road, Harrisburg  
 12 N. Front St., Selinsgrove  
 Leck Kill  
 Leck Kill  
 3445 N. 5th St., Harrisburg  
 507 Eighth St., Selinsgrove  
 325 Canton St., Troy  
 Genesee  
 572 Rockland St., Lancaster  
 60 Durand Pl., Irvington, N. J.  
 424 Lucille Ct., Ridgewood, N. J.  
 Shamokin Dam  
 Shamokin Dam  
 1218 Lauhala St., Honolulu, Hawaii  
 721 Riverside Ave., Johnstown  
 435 Fairmount Ave., Sunbury  
 656 Franklin Ave., Palmerton  
 Rt. 1, Selinsgrove  
 R. D. 1, Winfield  
 R. D. 1, Selinsgrove  
 110 Garfield St., Nanticoke  
 Hummels Wharf  
 1542 E. Pastorius St., Philadelphia  
 17 Elm Place, Irvington, N. J.  
 1153 Poplar St., Kulpmont  
 R. D. 1, Danville  
 University Heights, Selinsgrove  
 Dalmatia  
 522 N. 8th St., Selinsgrove  
 539 Beech St., Scranton  
 499 N. High St., Selinsgrove  
 240½ S. 10th St., Sunbury
- 2442 43rd St., Pennsauken, N. J.  
 501 E. Front St., Berwick  
 R. D. 2, Selinsgrove  
 629 Duquesne Terrace, Union, N. J.  
 239 Butler St., Kingston  
 210 Montrose St., Harrisburg  
 522 S. Market St., Selinsgrove  
 203 N. 9th St., Ashland



# Student Directory

- Leister, Harry (4) R. D. 2, McAlisterville  
 Leonard, Harry (1) 230 Sayford St., Harrisburg  
 Lewis, Faye (0) 417 N. 8th St., Selinsgrove  
 Lewis, Robert (2) 417 N. 8th St., Selinsgrove  
 Lingenfelter, Dorothy (1) Main St., Claysburg  
 Locke, Sandra (1) 376 Morris Ave., Mt. Lakes, N. J.  
 Lockett, Nancy (2) 600 Main St., Moosic  
 Lorah, Clarence (3) Gordon  
 Lordon, David (2) 142 Rider Ave., Malverne, N. Y.  
 Love, Richard (2) 2629 Lark Ave., Altoona  
 Lytle, Mark (2) 15 Bacon St., Wellsboro  
 Lytle, Sandra (1) R. D. 1, Sunbury
- McCahan, Sara (1) R. D. 1, McClure  
 McCullough, Nancy (4) 110 Waverly Rd., Wyncote  
 McCurley, Foster (1) 58 Broad St., Beaver Meadows  
 McKim, Elinor (1) 115 Orange Ave., Cranford, N. J.  
 McClain, John (2) 804 Lancaster St., Albany, N. Y.  
 McNitt, Martha (2) R. D. 1, Reedsville  
 McTague, Russell (1) 1121 Estelle St., Point Pleasant, N. J.  
 Maher, Joseph (2) Herndon  
 Mahieu, Roger (2) 38 Wagaraw Blvd., Paterson, N. J.  
 Mapston, Garner (1) 114 Grand St., Danville  
 Marek, Nancy (3) 26 E. Ave., Atlantic Highlands, N. J.  
 Marshall, Carol (1) 310 Hale St., Pennington, N. J.  
 Martin, Patricia (0) 226 18th Ave., N. E., St. Petersburg, Fla.  
 Masteller, Gloria (3) 434 E. 3rd St., Bloomsburg  
 Matha, Richard (4) 307 Harrison St., Sayre  
 Meerbach, Charlotte (4) 234 Freeman Ave., Stratford, Conn.  
 Melnick, Andrew (1) 143 E. Saylor St., Atlas  
 Merena, Joseph (1) Excelsior  
 Mertz, Russell (1) 1041 Center St., Shamokin  
 Meyer, Sandra (1) 170 E. Cedar St., Livingston, N. J.  
 Middlesworth, Donald (1) 626 S. Wayne St., Lewistown  
 Millard, Carroll (4) 40 N. Water St., Selinsgrove  
 Miller, Bonnie (3) R. D. 1, Mt. Wolf  
 Miller, Leroy (1) 316 Church St., Milton  
 Milroy, Veryl (2) West Milton  
 Moon, Doris (4) Herndon  
 Moore, Gladys (4) R. D. 1, Berwick  
 Moore, Mary (2) 305 E. McKinley St., Chambersburg  
 Morgan, James (2) 302 King St., Northumberland  
 Mottern, Barbara (2) Shamokin Dam  
 Moyer, Anna (4) 142 Arch St., Sunbury  
 Muller, Gail (1) 624 Sheridan Ave., Roselle Park, N. J.  
 Mursch, Frederick (2) 52 Gold St., E. Stroudsburg  
 Myers, Gloria (2) 2254 S. Quinn St., York
- Nagie, Alyce (1) 15 Hill St., Morristown, N. J.  
 Nash, Marjorie (1) 1417 Myrtle St., Scranton  
 Naugle, Mary (4) 2 W. Sassafras St., Selinsgrove  
 Neal, Mary (2) Liberty  
 Neff, Richard (1) 14 Hudson Ave., Maplewood, N. J.  
 Nelson, Rosemary (1) 8 Francis Place, Caldwell, N. J.  
 Nesbitt, George (1) 473 Kenwood Ave., Conemaugh  
 Nestler, Helene (4) Walnut St., Green Lane  
 Newhard, Denece (1) 625 Green St., Allentown  
 Nunn, Peter (3) 146 Bortle Ave., Newark, N. Y.  
 Nyhart, Ruth (2) R. D. 1, Clarks Summit
- Ormond, Betty (2)  
 Orren, George (3)  
 Osinchak, Joseph (1)  
 Overgaard, Richard (2)  
 Overly, Mary (1)
- Pace, Peter (1) 1345 E. 51st St., Brooklyn, N. Y.  
 Page, Gary (1) McAlisterville  
 Palmer, Robin (1) Forbes Ave., Carlisle Barracks  
 Patterson, Alice Ann (2) 45 Main St., Glen Rock  
 Patterson, Dale (1) 123 N. 12th St., Sunbury  
 Pattyson, Margaret (1) 185 Clairmont Terrace, Orange, N. J.  
 Paul, Janice (2) 788 Lyons Ave., Irvington, N. J.  
 Pecht, Beverly (4) R. D. 2, Mt. Pleasant Mills  
 Peck, Nedebiah (4) Hummels Wharf  
 Pospisil, George (3) 2091 Gless Ave., Union, N. J.  
 Post, Lewis (2) 34 Highfield Rd., Bloomfield, N. J.  
 Potteiger, Larry (1) 421 Hummel St., Harrisburg  
 Pourton, Eleanor (1) 1433 Luzerne St. Ext., Johnstown  
 Purnell, Richard (2) 1438 Centre St., Ashland
- Quick, Leonard (3) Munson  
 Quigley, Janis (2) 26 Fairview St., Boyertown
- Ransom, Gladys (1) 15-38th St., Irvington, N. J.  
 Raudenbush, Joan (3) 403 8th St., Selinsgrove  
 Ray, Gene (1) 338 4th St., Northumberland  
 Reamer, Donald (4) Laurelton  
 Reamer, Thiry (3) Laurelton  
 Reed, Joseph (1) Main St., Gratz  
 Reed, Norman (1) R. D. 5, Danville  
 Regoli, Area (4) 501 4th Ave., Bradley Beach, N. J.  
 Renshaw, John (2) R. D. 1, Camp Hill  
 Reyer, Hazel (1) 837 State Rd., Andalusia  
 Reynolds, Anne (1) 22 Crestview Hill Rd., Livingston, N. J.  
 Rhodes, Edward (3) 261 E. 4th St., Lewistown  
 Richard, Lois (1) 247 Sagamore Rd., Havertown  
 Richard, Sidney (1) 368 Main St., Red Hill  
 Richens, Kenneth (1) 431 9th St., Sunbury  
 Richie, Joan (2) 927 Mahanoy St., Trevorton  
 Rickard, Shirley (2) Levettsville, Va.  
 Ridinger, Nancy (2) 3819 Walnut St., Harrisburg  
 Roberts, Arlene (2) 14 Main St., Conemaugh  
 Rodkey, John (2) R. D. 2, Middleburg  
 Roeseberg, Ronald (1) 5 Sherman Dr., Analine Village, Del.  
 Rogers, Paul (3) 233 S. Arlington Ave., Harrisburg  
 Rohrbach, Janet (1) 327 S. States St., Ephrata  
 Rohrbach, William (2) 1021 Penn St., Sunbury  
 Romano, Frank (3) 210 6th St., Weatherly  
 Romig, Larry (3) R. D. 1, Lewisburg  
 Ronngren, Maria (4) 4447 Terrace Ave., Pennsauken 8, N. J.  
 Rook, Donald (4) Southampton  
 Rosetti, Thelma (2) Box 47, South Canaan  
 Roshon, John (3) 1149 Solomon St., Johnstown  
 Ross, Ruth (1) 606 S. Market, Selinsgrove  
 Rowe, Gilbert (2) R. D. 2, Selinsgrove  
 Rudisill, Lester (1) 815 Reservoir St., Lancaster  
 Rutz, Wayne (2) 626 W. Louther St., Carlisle
- Sarse, Urve (1) 5526 Washington Ave., Pennsauken, N. J.  
 Sadosuk, Carole (3) 100 State St., Mt. Union  
 Saltern, William (2) 513 George St., Pen Argyl

# Student Directory

- Sandt, Charlotte (4) 4 Colfax Rd., Havertown  
 Schell, John (2) 450 N. 2nd St., Lykens  
 Schilke, Diane (4) 22 Maple Ave., Canajoharie, N. Y.  
 Schlichter, Galen (3) 1631 N. 2nd St., Harrisburg  
 Schluchterer, George (3) 633 Roseland Ave., Philadelphia 11  
 Schneider, Christian (1) 216 S. Hickory St., Mt. Carmel  
 Schroeder, Gary (3) Prompton  
 Schumacher, Doris (1) 235 Parkway, Schuylkill Haven  
 Scully, Joseph (2) Gilbert Ave., Westville, N. J.  
 Seasholtz, James (2) 141 Spruce St., Sunbury  
 Seebold, Corinne (2) 711 Elm St., Watsontown  
 Sees, Roland (1) 598 Orange St., Northumberland  
 Shaffer, William (2) 39 W. Market St., Shamokin  
 Sharadin, Georgena (1) 40 Wausau Rd., Middleburg  
 Sheesley, Thelma (1) 855 Orange St., Selingsgrove  
 Sheldon, Ralph (4) 20 Wyoming Ave., Tunkhannock  
 Shepherd, William (2) 185 Kent Place Blvd., Summit, N. J.  
 Shetterly, Joan Bridge St., Selingsgrove  
 Shilling, Stanley (3) 114 Pleasant St., Hanover  
 Shillingsford, John (2) 312 N. Market St., Selingsgrove  
 Shillingsford, Kenneth (2) 312 N. Market St., Selingsgrove  
 Shoemaker, Carl (1) Biddle St., Gordon  
 Shore, Edward (3) 43 Terrace Blvd., Lewistown  
 Showalter, Glenn (1) Millmont  
 Shupinski, Joseph (1) 300 N. Oak St., Mt. Carmel  
 Sieber, Sue (1) Thompsettown  
 Siegfried, Barry (1) 207 E. Pine St., Selingsgrove  
 Simonds, Edgar (2) 1178 Burnett Ave., Union, N. J.  
 Sims, Joseph (0) 109 N. Jardin St., Shenandoah  
 Sipe, Patricia (4) 30 N. Vernon St., York  
 Slyoff, Martha (3) 40 N. Penn St., Hathoro  
 Smith, Barbara (1) 108 N. Broad St., Selingsgrove  
 Smith, Douglas (3) 811 Lyons Ave., Irvington, N. J.  
 Smith, Gary (4) 239 Westover Dr., New Cumberland  
 Smith, Glen (4) Dornsife  
 Smith, Janet (1) 524 Rosemont Ave., Lansdale  
 Smith, Jessie (4) 102 Parkway, Schuylkill Haven  
 Smith, Richard (2) R. D. 1, Dover  
 Smith, Wallace (1) 317 Susquehanna Ave., Lock Haven  
 Smozinsky, Joanne (2) R. D. 2, Lewisburg  
 Snyder, Charles (3) 251 Garfield Ave., Milton  
 Snyder, Janet (1) 324 15th St., New Cumberland  
 Solomon, David (1) High Street, West Milton  
 Solomon, Mary Jane (4) New Berlin  
 Souden, Mary (2) 104 W. Market St., Danville  
 Spigelmyer, Joyce (1) 124 S. Logan Blvd., Burnham  
 Stanton, Albert (2), 384 Upper Mountain Ave., Upper Montclair, N. J.  
 States, Nancy (1) 223 Taft St., Bristol  
 Stauffer, Julie (1) Red Oaks, R. D. 1, New Holland  
 Steigerwalt, Virginia (1) 120 S. Market St., Selingsgrove  
 Stettler, Gene (4) R. D. 3, Middleburg  
 Stiller, Raymond (1) 77 Water St., Wilkes-Barre  
 Stock, Gene (4) 7 New St., Glen Rock  
 Stone, James (1) 10 Elizabeth St., S. Bound Brook, N. J.  
 Stradling, Elizabeth (3) Barclay  
 Strauch, Mary (3) R. D. 4, Benton  
 Stugart, Franklin (3) 91 Wayner Ave., Montgomery  
 Sultzbaugh, Margaret (4) Berrysburg  
 Swenson, Janet (3) R. D. 1, Boyertown  
 Tharp, Suzanne (2) 512 8th St., Selingsgrove  
 Thies, George (1) 665 Suffern Rd., Teaneck, N. J.  
 Thomas, Genevieve (4)  
 Thomas, Lanny (1)  
 Thompson, Gordon (2)  
 Tobias, Michael (1)  
 Tolson, Jayne (1)  
 Tongue, Barbara (1)  
 Trabosh, Harold (4)  
 Trimmer, Donald (2)  
 Troutman, Flo (2)  
 Troutman, Lillian (3)  
 Troutman, Sara (2)  
 Tyler, Ray (4)  
 Ullsh, Ruth Ann (3)  
 Vastine, Nancy (1)  
 Vine, George (1)  
 Vought, John (1)  
 Wahl, Suzanne (3)  
 Walker, Mary (1)  
 Walker, Patricia (3)  
 Waters, Matthew (2)  
 Weikel, Gail (2)  
 Welch, Janet (2)  
 Werner, Erhard Otto (3)  
 Wheeland, Seth (4)  
 Whipple, Gleason (1)  
 White, James (2)  
 White, Robert (2)  
 Wildman, Peggy Ann (3)  
 Willauer, Robert (2)  
 Wilhour, Natalie (3)  
 Willman, James (1)  
 Wilson, Gerald (4)  
 Wirt, Leona (1)  
 Wise, David (3)  
 Witiak, Eugene (1)  
 Wittes, Doris (3)  
 Woelkers, William (1)  
 Wolf, Twila (2)  
 Wolfe, Armor (3)  
 Wolfe, Leroy (3)  
 Wood, Clyde (1)  
 Woolbert, Gail (2)  
 Wrigley, Marilyn (2)  
 Wright, James (2)  
 Yeakley, Cecile (1)  
 Yeich, John (4)  
 Yeingst, Ray (1)  
 Yerger, Robert (2)  
 Yocum, Joseph (1)  
 Yost, Nicholas (1)  
 Youhon, Linda (3)  
 Young, Rosalyn (1)  
 Zacharias, Carol (1)  
 Zimmerman, Arthur (3)  
 Zimmerman, Kenneth (2)  
 Zimmerman, Marian (3)  
 Zimmerman, Nancy (1)  
 Zust, Carolann (2)  
 110 Hickory St., Davidsville  
 427 Howard St., S. Williamsport  
 R. D. 2, Dover  
 227 Shamokin St., Trevorton  
 421 Sycamore Ave., Merion  
 2139 Guernsey Ave., Abington  
 Box 26, Hamburg  
 R. D. 2, York Springs  
 Millerstown  
 R. D., Herndon  
 Millerstown  
 Hummels Wharf  
 162 N. Walnut St., Lewistown  
 154 E. Clay Ave., Roselle Park, N. J.  
 233 S. Mill St., St. Clair  
 R. D. 2, Mifflinburg  
 3031 N. 2nd St., Harrisburg  
 1700 Sunshine Ave., Johnstown  
 Box 27, Cheyney  
 200 N. Jardin St., Shenandoah  
 New Berlin  
 Box 259, R. D. 1, Lock Haven  
 111 Elm Pl., Park Ridge, N. J.  
 850 S. Front St., Sunbury  
 829 Line St., Sunbury  
 2132 Centre St., Ashland  
 260 Hillcrest Ave., Norrisville  
 Susquehanna University, Selingsgrove  
 731 Washington St., Easton  
 R. D. 1, Herndon  
 17 Hoskier Rd., S. Orange, N. J.  
 409 River St., Hawley  
 126 S. 4th St., Sunbury  
 Stratford Dr., Philadelphia 11  
 115 Haverford Road, Millmont Park  
 633 N. 8th St., Selingsgrove  
 2017 Ash St., Scranton  
 R. D. 10, York  
 234 Penna. Ave., Mill Hall  
 1150 Scotland Ave., Chambersburg  
 1532 Garfield Ave., Wyomissing  
 130 Main St., Shavertown  
 R. D. 2, Dalton  
 R. D. 2, Friedens  
 R. D. 2, Port Trevorton  
 R. D. 1, Selingsgrove  
 502 Parkway Rd., Harrisburg  
 200 N. Water St., Selingsgrove  
 11 Orange St., Northumberland  
 1124 Belmont Ave., Wyomissing  
 37 S. Atherton Ave., Kingston  
 140 Park Ave., Northumberland  
 944 E. Walnut St., Hanover  
 509 Packer St., Sunbury  
 63 3rd St., Strong  
 44 S. 4th St., Sunbury  
 Aaronsburg  
 1103 N. Wood Ave., Roselle, N. J.

# SUSQUEHANNA UNIVERSITY

(Co-Educational)

SELINGROVE, PENNSYLVANIA

*For Ninety-Eight Years in the Service of  
Christian Higher Education*



**a college with unusual opportunities**

**Liberal Arts (A.B.)**

**Business Administration (B.S.)**

**Music Education (B.S.)**



*For catalog write:*

**G. MORRIS SMITH, D.D., L.L.D., President**

# **COLE DRUGS, INC.**

**Walgreen Agency**

**7-9 South Market Street      Selinsgrove, Pennsylvania**

**Phone 6121**

---

**Compliments of**

## **First National Bank of Selinsgrove**

**Serving Selinsgrove and Surrounding Area**

**Since 1864**

---

**Lottie Kemberling**

## **DUTCH PANTRY, INC.**

***Restaurants***

**Selinsgrove  
U. S. Routes 11 and 15**

**Lemoyne  
304 Market Street**

**State College  
230 East College Avenue**

Compliments of the

# HOLSUM BAKERS

SUNBURY, PENNSYLVANIA

Compliments of

## MENGLE'S RESTAURANT

3 West Pine Street

Phone 6542

SELINGROVE

Compliments of

## JOS. L. MENTZ

*The Stationer*

249 Market Square

Sunbury, Pennsylvania

## SANDERS APPLIANCE STORE

GENERAL ELECTRIC  
APPLIANCES

241 Market Street

Sunbury, Pennsylvania

Phone AT6-1251

## SMITH'S ATLANTIC SERVICE

Next to Shell Diner

Washing • Lubricating • Repairs

Phone Selingsrove 7591

# D. R. ERDMAN

LUMBER • PLANING MILL

Office and Mill  
168 Tenth Street

Phone AT6-1721  
Sunbury, Pennsylvania

**SALLY BOLIG'S  
STYLE SHOP**

**COATS, SUITS, DRESSES  
ACCESSORIES**

7 West Pine Street

Telephone 9552

**PEPSI-COLA**

**DISTRIBUTING**

**C. J. MIDDLESWARTH**

Distributor of

**Pepsi-Cola  
and**

**Cloverdale Soft Drinks**

Phone—Warehouse  
Selinsgrove 5356

Phone Residence  
Beaver Springs 2351

---

**EBERT'S 5¢ to \$1.00 Store**

**School Supplies**

SELINGROVE and MIDDLEBURG

---

**For**

**NEWS —**

**OF FOLKS**

**YOU KNOW**



**SUNBURY DAILY ITEM**

**BOGAR FEED  
and LUMBER SUPPLY**

*Contractors and Builders*

Manufacturers of and dealers in  
LUMBER, BUILDING SUPPLIES

Phone 7011

Selinsgrove

Compliments of

**THE CHIMNEY**

*"Specialty"*

CHARCOAL BROILED FOODS

Curb Service

U. S. Route 11 and 15

Compliments of

**THE CUSTARD CUP**

U. S. Route 11 and 15

Shamokin Dam, Pennsylvania

**FRAN'S DRESS SHOPPE**

*Featuring*

JUNIOR HOUSE OF MILWAUKEE

KARBRO OF TEXAS

PETER PAN BRAS

**COLONIAL TEA ROOM**

MR. AND MRS. ROY BOWERSOX

for Reservations and Parties

Call Selinsgrove 2371

Compliments of

**FEHR'S STYLE SHOP**

359 Market St.

SUNBURY, PA.

Compliments of

**SMITH PACKARD, INC.**

*"Let the Ride Decide"*

**JOHN DAGLE**

Registered Jeweler

American Gem Society

Fifth and Market Streets

Sunbury, Pa.



**KEPLER'S CHEVROLET**

SALES and SERVICE

U. S. Route 11 and 15

North of Selinsgrove

Compliments of

**AMERICAN NATIONAL INS. CO.**

G. M. WIND, Mgr.

361 Market St.

SUNBURY, PA.



Sunbury — Selinsgrove  
Highway

The  
**Selinsgrove Times**  
**Tribune**



*Printers of*

THE SUSQUEHANNA,

THE SUSQUEHANNA ALUMNUS,

SUSQUEHANNA UNIVERSITY STUDIES

Across from Post Office

**JARRETT AND SECHRIST  
SUNOCO SERVICE STATION**

Washing and Lubricating  
Kelly-Springfield Tires and Tubes  
Full Line of Batteries and Accessories

Corner Market and Walnut Streets

Phone 2041

Compliments of

**PORTZLINE'S WESTERN AUTO  
ASSOCIATE STORE**

24-28 South Market Street

Selinsgrove

**YANK'S ATLANTIC  
SERVICE STATION**

Mill and Market Streets

Let Yank fill your tank

Don't crank—See Yank

**FERGUSON ESSO SERVICE CENTER**

Washing, Lubrication and Tune-Up

Market and Spruce Streets

KAISER AND WILLYS CARS

SELINGROVE

**COUNTY SALES AND SERVICE**

High and Bridge Streets

SELINGROVE, PENNSYLVANIA

Phone 6311



# BLUE HILL

New Modern Dining Room and "If" Room

SELINGROVE R. D. 2

Intersection 11 and 15

At the Traffic Circle

Our Slogan Is: "Gracious Dining and Friendly Atmosphere"

## PAUL S. CREBS

Moving and Storage

NORTHUMBERLAND, PA.

Phone GREENWOOD 3-3641

Compliments of

## The Plaza Farmer's Market

CENTRAL PENNSYLVANIA'S

MOST COMPLETE

SHOPPING CENTER

## BAUM'S SPORTING GOODS, INC.

*Wholesale and Retail*

CLUB AND SCHOOL  
ATHLETIC EQUIPMENT

Third and Market Streets  
SUNBURY, PENNSYLVANIA

## Merit Laundry and Dry Cleaning Company

1222 Edison Ave.

SUNBURY, PA.



On Campus  
Pick Up and Delivery  
Service

Call  
SUNBURY  
ATLantic-6  
0351  
6488  
6489

Compliments of

## SUNBURY MILK PRODUCTS COMPANY

## BOND AND KEY

*"This is the house, the molder of men, of men who are steadfast and true"*

CHARLES BAILES

RALPH SHELDON

JOHN BUNKE

GARY SMITH

WILLIAM DONEY

GENE STETTLER

JACK GHATAN

GENE STOCK

ROBERT GULICK

SETH WHEELAND

## PHI MU DELTA

*The Leaders of Tomorrow*

RICHARD BARRY

JOHN KARISS

HENRY COOK

SETH KEENER

CHARLES DUNCAN

HARRY LEISTER

RICHARD EYSTER

CARROLL MILLARD

HENRY GEISS

DONALD REAMER

WILLIAM GODFREY

GLEN SMITH

ROBERT HACKENBERG

HAROLD TRABOSH

## THETA CHI

Theta Chi Congratulates Its Graduates of 1956

MAURICE R. FELDMAN

RICHARD G. MATHA

FREDERICK R. FROST

DONALD E. ROOK

CLAYTON E. LEACH, JR.

GERALD E. WILSON

*"Alma Mater First; Theta Chi for Alma Mater"*

## ALPHA DELTA PI

*"We Only Part to Meet Again."*—GAY

ELSIE L. GRUBER

ANNA JANE MOYER

ELOISE W. IMRIE

MARIA S. RONNGREN

CHARLOTTE R. MEERBACH

AREA REGOLI

---

## KAPPA DELTA

*"Let us strive for that which is honorable, beautiful, and highest"*

JANET H. BROWN

HELENE A. NESTLER

SALLY M. BROWN

CHARLOTTE J. SANDT

DEBORAH B. KRAPF

JESSIE P. SMITH

NANCY J. McCULLOUGH

GENEVIEVE L. THOMAS

---

## SIGMA ALPHA IOTA

**(National Professional Music Fraternity for Women)**

*"Life is Short, but Art is Long"*

RUTH BROBST

BARBARA HARTRANFT

CAROL DAUBERMAN

MARY NAUGLE

ANNA DORWARD

DIANE SCHILKE

ELIZABETH FORD

MARY JANE SOLOMON

JANET GERNER

MARGARET SULTZBAUGH

**THE  
FIRST NATIONAL BANK  
OF SUNBURY**

**SUNBURY, PENNSYLVANIA**

|   |                 |
|---|-----------------|
| Capital, Surplus and<br>Undivided Profits . . . . . | \$ 1,712,407.05 |
| Total Deposits . . . . .                            | \$16,796,137.72 |
| Total Resources . . . . .                           | \$18,619,180.15 |
| Total Trust Funds . . . . .                         | \$ 6,527,430.52 |

**Organized 1831**

*Years and Experience Do Count*

FOR OVER 80 YEARS IT HAS BEEN

**HACKETT  
HARDWARE  
STORES INC.**

SUNBURY — MIDDLEBURG

3 Stores to Serve You

---

**SELINGROVE MOTORS**

**Sales . . . Ford . . . Service**

SELINGROVE, PENNSYLVANIA

**Phone 6521**

---

**The Best in Commercial Printing**

**CLIFFORD SHEESLEY**  
*Printing*

P. O. BOX 214

SELINGROVE, PA.

PHONE 3855

20 Ultra Modern Units

Air Conditioned

**GOLDEN ARROW MOTEL**

U. S. 11 and 15, SHAMOKIN DAM, PA.

Mailing Address R. F. D. No. 2, Selinsgrove, Pa.

Phone Selinsgrove 7814

Dorothy Hazlett, Manager R. W. Kessler, Inc., Owner

---

**JANE SCHNURE FLOWERS**

1 EAST WALNUT STREET

SELINGROVE, PENNSYLVANIA

Telephone 6841 or 7354

*World Wide Wire Service*

---

**NATIONAL RESTAURANT**

SELINGROVE

***“Home Cooking”***

The place where you meet your friends.

**SHIKELLAMY SANDWICH SHOP**

Shamokin Dam, Pennsylvania

*"Where Customers Send Their Friends"*

---

**THE LEATHER GOODS STORE**

SAM S. ADAMS

357 Market St.

SUNBURY, PA.

---

**BENJAMIN T. MOYER**

*Furniture of Distinction*

21-23 North Fifth Street

SUNBURY, PENNSYLVANIA

---

**SUNBURY SUPPLY CO.**

**LENKER'S COAL YARD**

Phone AT6-1271

599 Chestnut St.

COAL, BUILDING and PLUMBING SUPPLIES

---

Compliments of

**THE MUSIC MART**

---

SHOP FOR COLLEGE FASHIONS

at

***Rosenblum's***

***Feminine Apparel***

SUNBURY, PA.

---

GOOD THINGS TO EAT

**KEITHAN'S**

340 Market Street

SUNBURY

---

Compliments of

**GEBHARDT'S**

***Jewelers***

---

**BECK and BECK, INC.**

and

**CITY STEAM LAUNDERERS, INC.**

10 West Pine St.

SELINGROVE

---

**REICHLEY'S FLOWERS**

*Flowers By Wire*

614 Market St., Sunbury, Pa.

Phone AT6-1861

---

**MILLER BROS. SHOE STORE**

*"At the bus stop"*

SUNBURY, PENNSYLVANIA

---

Compliments of

**SPEEDWAY CARRIERS, INC.**

Route 15

SELINGROVE, PA.

---

*Why Buy*

**2 Sheets**

**2 Face Towels**

INDIVIDUALLY PACKAGED

*We Supply*

**1 Pillow Case**

**2 Bath Towels**

EXCHANGED WEEKLY

**COLLEGE LINEN SUPPLY, INC.**

---

**B. K. W. COACH LINE**

**HUMMELS WHARF, PENNSYLVANIA**

**Phone Selinsgrove 3581**

Charter Trips Anyplace in United States

Taxi Service Call Sunbury AT6-1331

---

**HOTEL GOVERNOR SNYDER**

**S. OSTERLING**

*Proprietor*

MIDDLE CREEK VALLEY  
TELEPHONE COMPANY

Entire System Dial Operated

Bell System

FRANK A. EYER, *Secretary-Treasurer*

SELINSGROVE

WATER SUPPLY COMPANY

Water From 500-foot Wells



FRANK A. EYER

*President*

JAMES McCLURE

*Treasurer*



Compliments of

## M. D. DRUMHELLER GENERAL STORE

REBUCK, PA.



## SIGNS OF PROGRESS

---



A community is made up of a number of things—the caliber of its citizens and public servants . . . the high standards of its schools and the sportsmanship of its athletic teams . . . the leadership of its churches . . . the good accomplished by its charitable organizations . . . the quality of products and services supplied by its workers.

Wood-Metal Custom Kitchens and Institutional Equipment are as fine as are produced anywhere! They carry the Snyder County name and brand of superior craftsmanship to all parts of the country.

**WOOD-METAL INDUSTRIES, INC.**  
Kreamer, Snyder County, Penna.

Compliments of

**The Campus Book Store**

of

Susquehanna University

*Established to Serve Students, Alumni and Friends*

---

For S. U. MEN and WOMEN

**COLLEGE  
SNACK BAR**



Open 8 A. M. to 10 P. M.

# PROFESSIONAL DIRECTORY

---

**R. F. BERTRAM, D.D.S.**

19 SOUTH MARKET STREET

Telephone 5944

Residence Telephone 3290

---

**R. A. HEINBACH, M.D.**

125 SOUTH MARKET STREET

Telephone 2611

Residence Telephone 6131

---

**B. SHIPE, D.D.S.**

30 SOUTH MARKET STREET

Telephone 9031

Residence Telephone 9032

---

**D. H. SHUCK, D.D.S.**

108 SOUTH MARKET ST.

Telephone 3474

---

**H. F. STRAUB, M.D.**

306 WEST WALNUT STREET

Telephone 3121

---

**M. D. WOLFBERG, O.D.**

105 WEST PINE STREET

Telephone 5071

---

# **HARRISBURG LUMBER COMPANY**

•

**A Complete  
Lumber Industry**

•

**HARRISBURG, PENNSYLVANIA**





BLAUG-WEIS LIBRARY  
SUSQUEHANNA UNIVERSITY  
CATONSVILLE, MD 21038

SUSQUEHANNA UNIVERSITY LIBRARY  
  
3 4998 0020 9671 2

SUSQUEHANNA UNIVERSITY  
BLAUG-WEIS LIBRARY  
DOES NOT  
CIRCULATE  
ARCHIVES  
SUSQUEHANNA UNIVERSITY

