



Lantthorn 1963



BLOUGH-WEIS LIBRARY

11222 LINDEN CHAPEL  
ADRIANVILLE, VA. 22922





presenting . . .

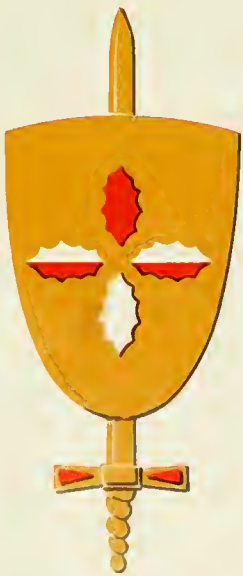

---

# the Lanthorn

for the class of 1963

SUSQUEHANNA UNIVERSITY • SELINGROVE, PENNSYLVANIA

*College days are memorable days—for each individual in his own particular way. Somehow, these four years glide swiftly by and are soon a part of the past, yet never completely forgotten. The four seasons seem to emphasize this passage of time, as Mother Nature follows her course. And so we may correlate the two, and express our years at Susquehanna in terms of the changing seasons. **A**utumnal breezes rush through the trees as the falling leaves cover the ground in a splendid array of color. So the neophyte freshman arrives on the college campus, delving into his studies with a full heart. The dormant seed of winter is merely sleeping in its silent state, as the sophomore involves himself more deeply into the academic curriculum. The fresh spring bud takes a sneak preview of the world around as the junior becomes alive and more aware of the miniature world of which he is an integral part. With careful planning and a watchful eye, the bud opens into the full bloom of summer. This final stage of growth sought after by every senior is a dream become reality. **E**emblazoned on the Crusader shield are the seasonal leaves. May they ever be a constant reminder of fond remembrances of golden days gone by.*

---

BARBARA STOCKALIS  
Editor

GEORGE MOWERS  
Photo Manager



*Four short years ago, the present senior class entered Susquehanna University. That same year a new president arrived on campus also. Since then Susquehanna has progressed to new heights—both in physical facilities and academic attainment. A man dedicated to the advancement of higher education, and whose talents are innumerable, has been the mainstream source of energy in promoting all these projects. His achievements have gained for Susquehanna far more than mere words can express. Therefore, it is with a great deal of pride and pleasure that the 1963 LANTHORN is dedicated to Dr. Gustave W. Weber in behalf of his first graduating class—the Class of 1963.*



**DEDICATION**





to president WEBER







# TABLE OF CONTENTS

	<i>Page</i>
DEDICATION . . . . .	iv
UNIVERSITY STAFF . . . . .	7
SENIORS . . . . .	19
ACTIVITIES . . . . .	47
ATHLETICS . . . . .	59
ORGANIZATIONS . . . . .	75
GREEKS . . . . .	101
UNDERCLASSES . . . . .	119
STUDENT DIRECTORY . . . . .	135



*Sometimes thoughts are like the falling seeds  
of Autumn  
Tossing, turning, servants of the wind —  
Until they find their destination  
And are bedded deeply  
In the minds of men.*





*To lie there hidden during the Winter  
Dormant, sleeping — but not dead.  
They only need a silent call  
To wake and beckon them from rest.*





*Thus, when summoned by the searching mind  
Striving, rising from the depth  
They thrive upon a grain of Truth  
And burst forth Knowledge—  
product of the Spring.*



*For then, upon its stage of Summer growth  
Climbing, struggling toward the summit  
At last achieves the sought-for goal.*





*And, thus mature and fully ripe,  
Becomes the harvest—  
Wisdom.*





University Staff



GUSTAVE W. WEBER, TH.D., D.D.

# The President

TO THE MEMBERS OF THE SENIOR CLASS:

In his play, "Our Town," Thornton Wilder says, "Every time a child is born into the world, it's nature's attempt to make a perfect human being. Well, we have seen nature pushing and contriving for some time. We all know she is interested in quantity, but I think she is interested in quality, too."

Nature *is* interested in quality, and increasingly so are we. The ideal of liberal education lies at the very roots of American history. For centuries this kind of education has been esteemed throughout western civilization as that of the ideal citizen. Such an education has been made available to you at Susquehanna University. But the need for well-stored minds and thoroughly-trained skills is exceeded only by the necessity for character and for responsible action. Education brings together in unique fashion the life of the mind and the life of the spirit, the rational and the moral, the intellectual and the spiritual. This, we hope, has happened to your life here on our campus.

As an institution is the lengthened shadow of a man, so may the long educational shadow of Susquehanna University be extended and extended through you until all who know her will rise up and call her name blessed.

GUSTAVE W. WEBER

## Board of Directors

MR. CLAUDE G. AIKENS  
 THE REV. DR. F. WILLIAM BRANDT  
 MR. WILLIAM R. BURCHFIELD  
 MR. PENN G. DIVELY  
 DR. LAWRENCE C. FISHER  
 THE REV. DR. WALTER B. FREED  
 DR. GEORGE L. HALLER  
 THE REV. DR. JOHN F. HARKINS  
 MR. ORLANDO W. HOUTS  
 THE REV. MR. JOHN W. KAMMERER

THE REV. MR. LESTER J. KARSCHNER  
 MISS MAUDE O. KNAUR  
 MRS. HOWARD E. KOONTZ JR.  
 MR. J. EDWARD LENKER  
 THE REV. MR. PAUL LUCAS  
 THE REV. DR. RICHARD B. MARTIN  
 MR. JOHN R. MILLER, ESQ.  
 MR. CHARLES A. NICELY  
 MR. JOSEPH L. RAY  
 MR. SCOTT C. REA  
 THE REV. DR. WILLIAM M. REARICK,  
*emeritus*

MR. ROBERT U. REDPATH JR.  
 THE REV. DR. LUKE H. RHOADS  
 DR. ERLE I. SHOBERT II  
 MR. PRESTON H. SMITH  
 MR. W. ALFRED STREAMER  
 THE REV. DR. VIGGO SWENSON  
 MR. W. BOYD TOBIAS  
 MR. DAVID VAN PELT  
 MR. RALPH W. WOODRUFF  
 MR. WILBERT R. FORSE

### OFFICERS

<i>President of the Board</i>	- - - - -	MR. JOHN C. HORN
<i>First Vice President</i>	- - - - -	MR. CLYDE R. SPITZNER
<i>Second Vice President</i>	- - - - -	DR. ROGER M. BLOUGH
<i>Secretary</i>	- - - - -	ALVIN W. CARPENTER, ESQ.
<i>Treasurer</i>	- - - - -	MR. NORMAN E. WALZ
<i>University Solicitor</i>	- - - - -	ALVIN W. CARPENTER, ESQ.

### BOARD MEMBERS

# University Deans



TAM POLSON, ED.D.  
*Dean of Students*



WILHELM REUNING, PH.D.  
*Dean of the University*  
*Professor of History*



CATHERINE E. STELTZ, ED.D.  
*Associate Dean of Students*

# Administration



BERNARD W. KRAPE, D.D.  
*Assistant to the President*

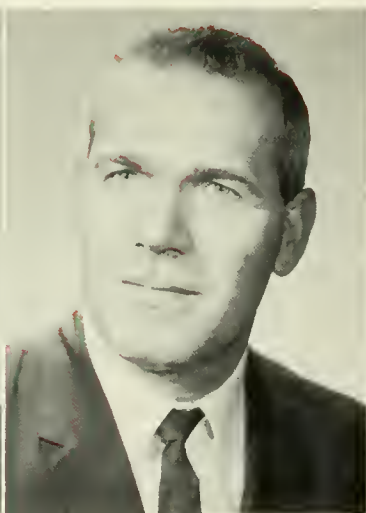

CHARLES H. KUHN, JR., B.S.  
*Business Manager*



THOMAS S. DODGE, B.C.S.  
*Assistant Business Manager*



JAMES W. GARRETT, M.A.  
*Director of Athletics*



DAN MACCUISH, B.S.  
*Director of Admissions*



GEORGE R. F. TAMKE, M.A.  
*Director of Public Relations*



RONALD E. BERKHEIMER, B.A.  
*Assistant Director of Public Relations*

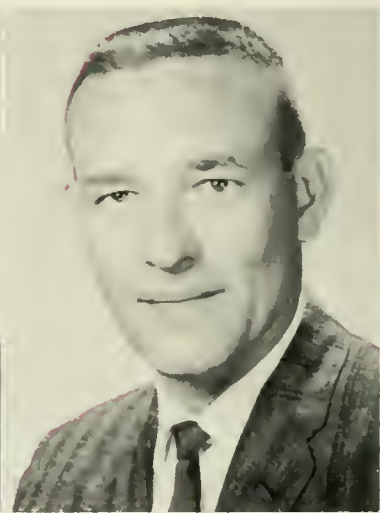

JOHN S. HENDRICKS, B.S.  
*Director of Alumni Relations*

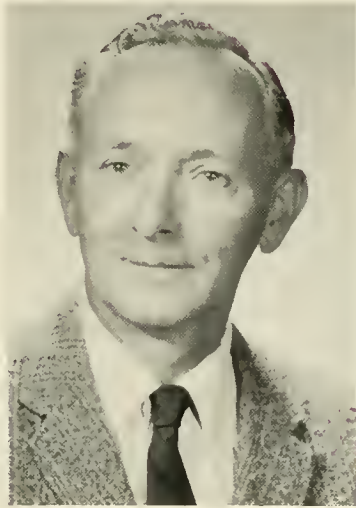

HUGH L. SEEYLE, B.S.  
*Bursar*



JOYCE GILBERT, B.A.  
*Assistant Registrar*



JAMES J. ENGLISH, M.S.  
*Registrar*



PAULINE LAUVER  
*Manager of Food Services*



MRS. EDITH DORMAN  
*Mail Clerk*

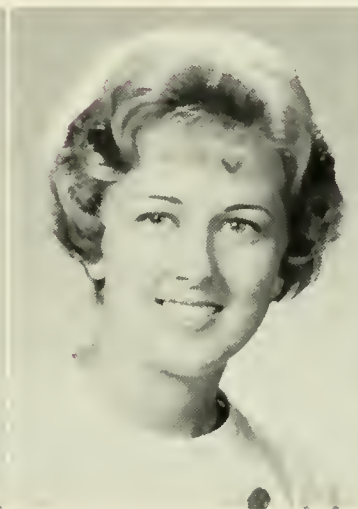

WANDA LUNDY, R.N.  
*University Nurse*



DONNA LEA GRAY, R.N.  
*University Nurse*



BERNICE SHUKER  
*Manager of the Campus Bookstore*



ALFRED J. KRAHMER, M.L.S.  
*Librarian*



ROSINE L. KRAHMER, M.S.  
*Assistant Librarian*



EMILY RAHTER, B.S.  
*Periodicals Librarian*

# Faculty



FRANCIS D. ALTERMAN, M.A.  
*Assistant Professor of Music*



THOMAS F. ARMSTRONG, JR., ED.D.  
*Professor of Business*



HARRISON H. ARNOLD, PH.D.  
*Visiting Professor of Romance Languages*



JANE F. BARLOW, PH.D.  
*Professor of Classical Languages*

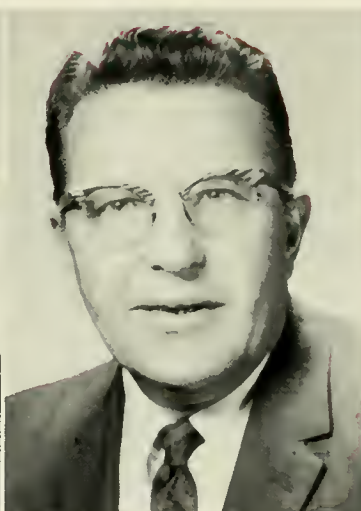

ROBERT M. BASTRESS, M.A.  
*Assistant Professor of Education*



JEAN B. BEAMENDERFER, M.S.  
*Assistant Professor of Business Education*



FREDERIC C. BILLMAN, M.A.  
*Associate Professor of Music*



FRANCIS W. BROWN, PH.D.  
*Professor of Chemistry*



JARED R. CURTIS, M.A.  
*Instructor in English*



GALEN H. DEIBLER, M.MUS.  
*Instructor in Music*





HOWARD E. DEMOTT, M.S.  
*Associate Professor of Science*



KENNETH O. FLADMARK, M.LITT.  
*Assistant Professor of Business Administration*

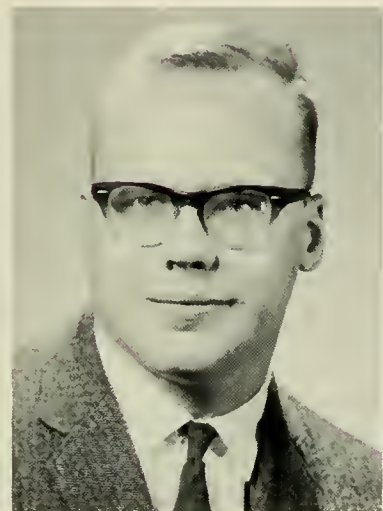

FRANK W. FLETCHER, B.A.  
*Instructor in Geology*



GLADYS H. FREED, PH.D.  
*Assistant Professor of Classical Languages*

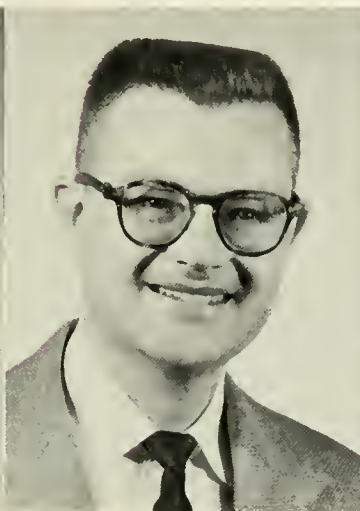

ROBERT S. FULGHUM, M.S.  
*Instructor in Biology*

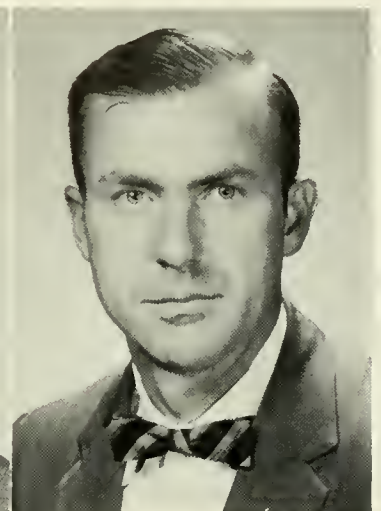

GEORGE R. FUTHEY, PH.D.  
*Associate Professor of Economics*

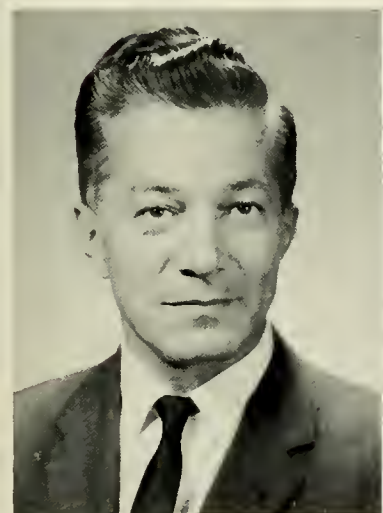

DRAGOMIR GAJIC, PH.D.  
*Assistant Professor of Modern Languages*



GYNITH C. GIFFIN, PH.D.  
*Associate Professor of Chemistry*



RUSSELL W. GILBERT, PH.D.  
*Professor of German*



GERALD R. GORDON, M.A.  
*Instructor in History*

# Faculty

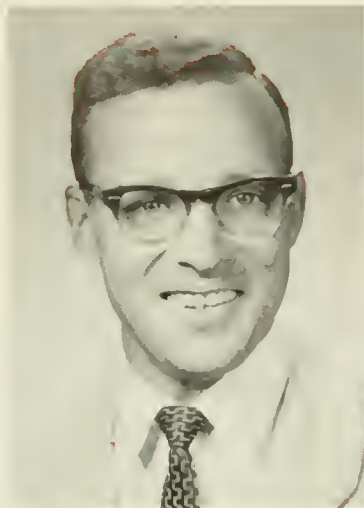

FRED A. GROSSE, M.S.  
*Assistant Professor of Physics*



NANCY B. HATZ, M.A.  
*Assistant Professor of Music*



RUSSELL C. HATZ, M.A.  
*Associate Professor of Music*

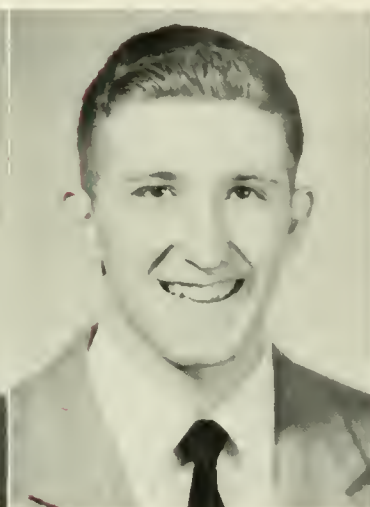

JAMES A. HERB, M.S.  
*Instructor in Mathematics*



JOHN J. HOUTZ, Sc.D.  
*Professor of Chemistry*

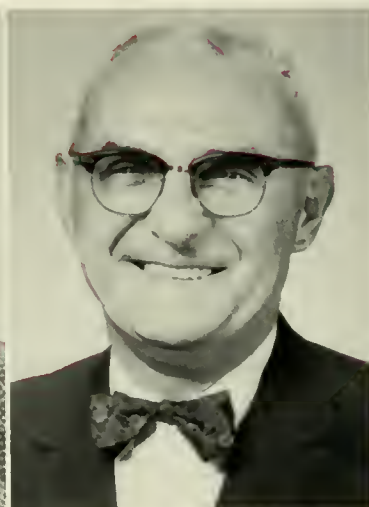

LAMAR D. INNERS, M.ED.  
*Associate Professor of Accounting*



GEORGE KARATZAS, M.A.  
*Assistant Professor of Economics*



HILDA KARNIOL  
*Lecturer in Art*

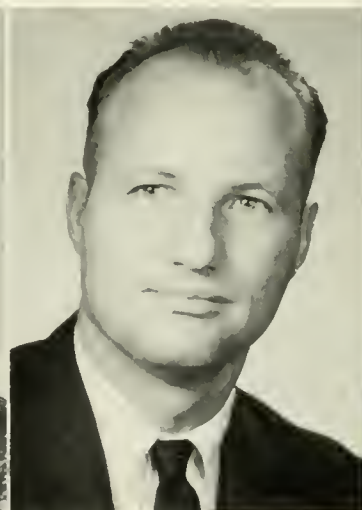

JOHN H. LONGAKER, JR., M.A.  
*Assistant Professor of History*



BENJAMIN LOTZ, D.D.  
*Associate Professor of Religion  
and Philosophy*



CHARLES E. LYLE, PH.D.  
*Associate Professor of Psychology*



JOHN P. MAGNUS, M.A.  
*Assistant Professor of Music*



KENNETH F. MAILLOUX, PH.D.  
*Associate Professor of History*



MARJORIE McCUNE, M.A.  
*Instructor in English*



BETSY J. MCDOWELL, B.A.  
*Assistant Professor of Physical  
Education and Health*



ROBERT G. MOWRY, M.A.  
*Instructor in Spanish*



KARL M. MOYER, M.S.  
*Instructor in Organ*



BRUCE L. NARY, PH.D.  
*Associate Professor of Speech  
and Drama*



WARREN J. PIRIE, M.S.  
*Assistant Professor of Psychology*



ANN POTTEIGER, B.F.A.  
*Lecturer in Art*

# Faculty



MARY K. POTTEIGER, B.MUS.  
*Assistant Professor of Music*



MARY SUE POWER, PH.D.  
*Assistant Professor of Political Science*



BRUCE D. PRESSER, PH.D.  
*Assistant Professor of Biology*



CHARLES A. RAHTER, PH.D.  
*Professor of English*



LEONE E. RE, B.A.  
*Instructor in Modern Languages*



JOHN M. READE, III, M.S.  
*Instructor in Mathematics*



BEVERLY M. REED, B.S.  
*Instructor in Physical Education and Health*



BEULAH REIMHERR, M.A.  
*Instructor in English*



OTTO REIMHERR, PH.D.  
*Associate Professor of Philosophy and Religion*



GEORGE M. ROBISON, PH.D.  
*Professor of Mathematics*



WILLIAM T. RULE, M.B.A., C.P.A.  
*Assistant Professor of Accounting*

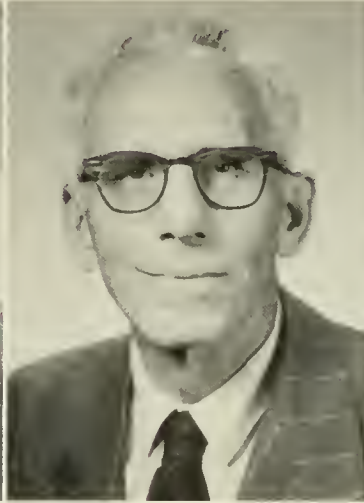

WILLIAM A. RUSS, PH.D.  
*Professor of History*



DAN A. SEKANOVICH, B.S.  
*Instructor in Physical Education and Health, Assistant Football Coach*



JOHN E. SLATER, PH.D.  
*Assistant Professor of Philosophy and Religion*



JAMES B. STEFFY, M.ED.  
*Assistant Professor of Music*



FREDERICK C. STEVENS, M.A.  
*Associate Professor of Sociology*



JAMES M. STOLTIE, PH.D.  
*Assistant Professor of Music*



NANCY P. TISCHLER, PH.D.  
*Assistant Professor of English*



ELIZABETH WILEY, PH.D.  
*Assistant Professor of English*



ROBERT L. WINDISH, B.S.  
*Instructor in Physical Education and Health, Assistant Football Coach*



DONALD E. WISSINGER, M.S.  
*Assistant Professor of Education*

## Other Personnel



*Housemothers—Mrs. Grace Miller, Mrs. Agnes Graybill.  
Not Pictured—Mrs. Isabel Milo.*



*Assistants in the Library—Mrs. Gladys Smith, Mrs. Sachiko Presser, Miss Judy Aigler.*



*Secretaries: First Row—Mrs. Diane Fisher, Miss Sandra Lanig, Mrs. Mary Kerstetter, Mrs. June Stamm. Second Row—Miss Linda Leitzel, Miss Betty Benner, Mrs. Dorothy Longacre.*



*Secretaries: First Row—Mrs. Sharon Vought, Mrs. Audrey Kerstetter, Miss Janet Krouse. Second Row—Mrs. Nancy Raab, Mrs. Laura Trommetter.*



*Dorm Counselors: First Row—Marian Houser, Jane Kump, Carolyn Moyer. Second Row—Annette Campbell, Grace Simington, D'Arlene Klus.*



*Dorm Counselors: First Row—Fred Fisher, Carl Moyer, Larry Skinner, Karl Schaffrath. Second Row—Jim Black, John Frank, Dennis Woodruff.*

OFFICERS

*President* ..... NATHAN WARD  
*Vice President* ..... HERBERT YINGLING  
*Secretary* ..... ANN CORSON  
*Treasurer* ..... CARL M. MOYER



seniors





AIGARS

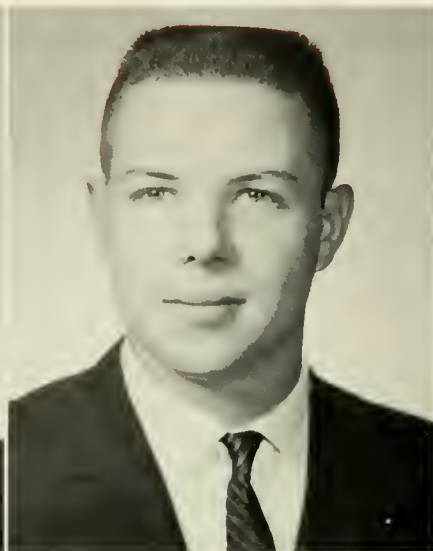

AMERMAN



AUNGST



BARRY

JANE ELIZABETH BEERS

*Business Education*

Student Christian Association 1, 2; Student Council 3, 4, Recording Secretary 3, Corresponding Secretary 4; Business Society 1, 2, 3, 4, Secretary 3; Women's Athletic Association 2, 3, 4; Kappa Delta 1, 2, 3, 4, Social Chairman 3, Secretary 4; Orientation Committee 2, 3, 4; Homecoming Representative 1, 2; Homecoming Queen 4; Intramurals 1, 2, 3; Class Secretary 1, 2; *Who's Who Among Students in American Universities and Colleges* 4.

LAURA CYNTHIA BERRY

*Liberal Arts*

Student Christian Association 1, 2, 3, 4; P. S. E. A. 1, 2; Pi Gamma Mu 4, Social Chairman 4; Sophomore Tribunal 2.

JAY SIDNEY BERMAN

*Business Administration*

Judiciary Board 2, 3; Business Society 1, 2, 3, 4; Sky Divers 4; Susquehanna Players 3; Singing Crusaders 2; Symphonic Orchestra 2, 3, 4; Theta Chi 1, 2, 3, 4, Historian 2.

JAMES CLARK BLACK

*Business Administration*

Student Christian Association 1, 2, 3, 4; Student Council 2, 3; Alpha Phi Omega 1, 2, Vice President 2; Business Society 1, 2, 3, 4; Susquehanna Players 1, 2; *Crusader* 2; LANTHORN 2; Tau Kappa Epsilon 2, 3, 4, Treasurer 2, 3, 4; May Day Committee 2; Price-Waterhouse Award 3; Covert Award 3.



BLAIR



BLESSING



BROADT



BRODISCH



BIRUTA M. AIGARS

*Liberal Arts*

Student Christian Association 4; P. S. E. A. 4; Pi Gamma Mu 4.

ALLEN ARTHUR AUNGST

*Business Administration*

Student Christian Association 1; Business Society 1; Lambda Chi Alpha 1, 2, 3, 4, Treasurer 2, 3; Varsity Football 1; Baseball 1; Intramurals 1, 2, 3, 4.

GEORGE F. AMERMAN

*Business Administration*

Lambda Chi Alpha 1, 2, 3, 4; Intramurals 1, 2, 3, 4.

CURTIS WINFIELD BARRY

*Liberal Arts*

Student Christian Association 1, 2, 3, 4, Vice President 2, President 3; Judiciary Board 3, 4; Beta Alpha Rho 1, 2; Pre-Theological Association 1, 2, President 2; Sky Divers 2; Singing Crusaders 3, 4; Theta Chi 1, 2, 3, 4.



BEERS

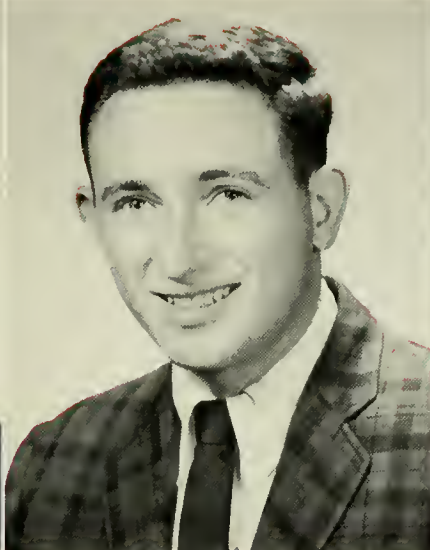

BERMAN



BERRY



BLACK

MARJORIE ANNE BLAIR

*Liberal Arts*

Student Christian Association 1, 2; Student Council 4, Social Chairman 4; P. S. E. A. 2, 3, 4; Susquehanna Players 3, 4, Treasurer 4; *Crusader* 1, 2, 3; LANTHORN 2; Kappa Delta 1, 2, 3, 4, Social Chairman 2; Varsity Hockey 1; Orientation Committee 2, 3; Homecoming Committee 4; Intramurals 1, 2, 3, 4.

ERIC WILLIAM BROADT

*Business Administration*

Varsity Track 1, 2, 3; Intramurals 1, 4.

JAMES ALAN BLESSING

*Liberal Arts*

Student Christian Association 1, 2; Biemic Society 1; Pi Gamma Mu 3, 4, President 4; Susquehanna Players 1; Homecoming Committee 4; Intramurals 1.

GEORGIANN BRODISCH

*Liberal Arts*

Student Christian Association 1; Biemic Society 1, 2, 3, 4, Publicity Chairman 3; P. S. E. A. 2, 3; Women's Athletic Association 1, 2, 3, 4, Vice President 3, President 4; Tau Kappa 2, 3, 4, President 3; Alpha Delta Pi 1, 2, 3, 4, Gift Mart 3, 4; Varsity Hockey 1, 2, 3, 4, Captain 3; Varsity Basketball 1, 2, 3, 4; Homecoming Committee 4; Intramurals 1, 2, 3, 4; *Who's Who Among Students in American Universities and Colleges* 4.

SARAH LYNN BROSCIOUS

*Liberal Arts*

Student Christian Association 1, 2, 3, 4; Judiciary Board 2, 4; Pre-Theological Association 3; Symphonic Band 1; Alpha Xi Delta 1, 2, 3, 4, Rush Secretary 2, 3.

MIRIAM M. BROWN

*Business Administration*

Student Christian Association 1, 2, 3, 4; Business Society 1, 2, 3, 4; Women's Athletic Association 1, 2, 3, 4, Corresponding Secretary 4; LANTHORN 3; Kappa Delta 1, 2, 3, 4; Orientation Committee 2, 3, 4; Homecoming Committee 2; Intramurals 1, 2, 3, 4.

MARY ELIZABETH NOEL BROWN

*Secretarial*

Student Christian Association 1; Judiciary Board 3; Business Society 1, 2, 3, 4; *Crusader* 1, 2; Alpha Delta Pi 2, 3, 4; Orientation Committee 2.

PATRICIA MARIE BROWNELL

*Liberal Arts*

Student Christian Association 1; P. S. E. A. 1, 2, 3, 4, Treasurer 4; Women's Athletic Association 2, 3, 4; Chapel Choir 1; Kappa Delta 2, 3, 4; Orientation Committee 2, 4; Intramurals 1, 2, 3, 4; Student Campus Improvement Committee 3.



CAIRNS



G. CAMPBELL



J. CAMPBELL

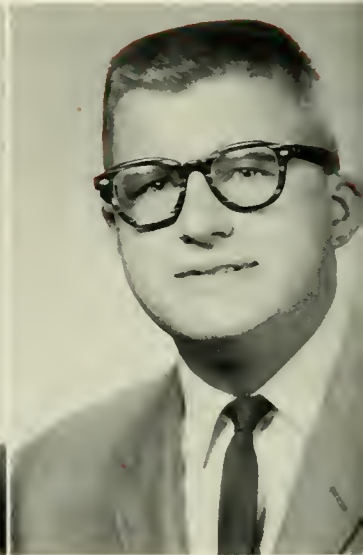

CASEY

BARBARA JEANNE CLAFFEE

*Liberal Arts*

Student Christian Association 2, 3, 4; P. S. E. A. 2, 3, 4; Women's Athletic Association 3, 4; Women's Intramural Board Chairman 4; Kappa Delta 2, 3, 4; Chaplain 3, 4; Orientation Committee 4; Homecoming Representative 2; Intramurals 3, 4.

DONALD STANWOOD CORNELIUS

*Liberal Arts*

Student Christian Association 1, 2, 4; Beta Alpha Rho 1, 2, 3, 4, Treasurer 2, President 3, 4; Pi Gamma Mu 3, 4; Pre-Theological Association 1, 2, 3, 4, Vice President 3, President 4.

MICHAEL CORDAS, JR.

*Liberal Arts*

Student Christian Association 1, 2, 3, 4; Biemic Society 1, 2, 3, 4; *Crusader* 1, 2; LANTHORN 3; Tau Kappa Epsilon 3, 4; Homecoming Committee 4; May Day Committee 3; Intramurals 1, 2, 3.

ANN LOUISE CORSON

*Liberal Arts*

Student Christian Association 1; Alpha Delta Pi 1, 2, 3, 4, Chaplain 3, Corresponding Secretary 4; Class Secretary 4.



BROSCIOUS



M. E. BROWN



M. BROWN



BROWNELL

CAROL ANN CAIRNS

*Liberal Arts*

Student Christian Association 1, 2, 4; P. S. E. A. 4; Pre-Theological Association 1, 2, 3, 4; Intramurals 1, 2, 3, 4.

JAMES J. CAMPBELL

*Business Administration*

Student Christian Association 1; Business Society 1; Susquehanna Players 1, 2, 3; LANTHORN 3, Business Manager 3; Phi Mu Delta 1, 2; Varsity Track 1; Intramurals 1, 2, 3, 4.

GEORGE JOHN CAMPBELL

*Business Administration*

Student Christian Association 1; Business Society 1, 4; Varsity Football 1, 2, 3; Intramurals 1, 2, 3, 4.

F. THOMAS CASEY

*Business Administration*

Student Christian Association 1, 2, 3, 4; Alpha Phi Omega 1, 2; Business Society 1, 2, 3, 4; Chapel Choir 3; Singing Crusaders 1, 2, 3, 4; Marching Band 1, 2; Symphonic Band 1; Crusader 3, 4; Circulation Manager 3, Business Manager 4; Theta Chi 1, 2, 3, 4; Orientation Committee 2; Intramurals 1, 2, 3, 4.



CLAFFEE



CORDAS



CORNELIUS



CORSON

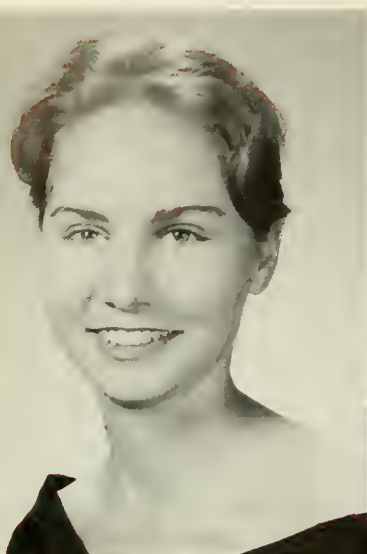

CRAFT



CURTIS



DECHERT



DEEBEL

TERRY J. DERK

*Business Administration*

Student Christian Association 1, 2; Business Society 1, 2; Phi Mu Delta 1, 2, 3, 4.

LYNDA LOUISE DRIES

*Music Education*

Student Christian Association 2, 3; Chapel Choir 1, 2, 3, 4, Librarian 2, 3; M. E. N. C. 2, 3, 4, Secretary 3; Sigma Alpha Iota 1, 2, 3, 4, Vice President 3, President 4; Orientation Committee 2; May Day Committee 1, 2, 3; President of Hassinger Dormitory 1.

BARBARA ANNE DEROBA

*Liberal Arts*

*Who's Who Among Students in American Universities and Colleges* 4.

FRED BINKLEY DUNKELBERGER

*Liberal Arts*

Student Christian Association 2, 3; Biemic Society 2, 3, 4; Susquehanna Players 3, 4; Lambda Chi Alpha 1, 2, 3, 4; Tennis 3; *Lancer* 4, Editor 4.



DUNKLE



ESTEP



ETTER



EYSTER

MARY MARGARET CRAFT

*Music Education*

Student Christian Association 1; P. S. E. A. 3, 4; Chapel Choir 1, 2, 3, 4; M. E. N. C. 3, 4; Sigma Alpha Iota 2, 3, 4, Treasurer 4; Chapel Organist 2, 3, 4.

JOAN M. DECHERT

*Liberal Arts*

Student Christian Association 1, 2; P. S. E. A. 1, 2, 3, 4; Susquehanna Players 3; Chapel Choir 1; Symphonic Orchestra 1; Kappa Delta 1, 2, 3, 4, Magazine Chairman 2, Parliamentarian 3, Scholarship Chairman 4.

ROBERT WILLIAM CURTIS

*Business Administration*

Student Christian Association 1; Business Society 1, 4; *Lancer* 3, 4, Advertising Manager 4; Phi Mu Delta 1, 2, 3, 4, Treasurer 4; Varsity Track 2; Junior Varsity Basketball 1; Homecoming Committee 1; May Day Committee 1, 2; Intramurals 1, 2, 3, 4.

JEAN ANN DEEBEL

*Business Education*

Student Christian Association 1, 2, 3, 4; Business Society 1, 2, 3, 4; P. S. E. A. 3, 4; LANTHORN 3; Library Representative 3.



DERK



DEROBA



DRIES

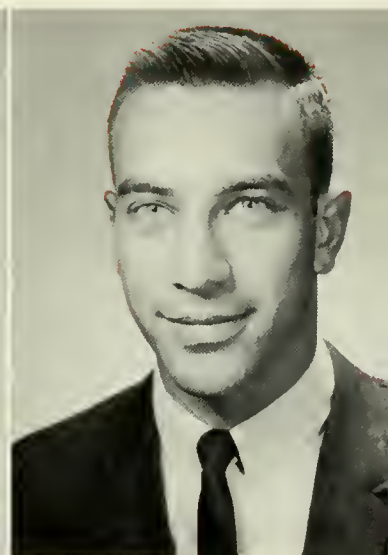

DUNKELBERGER

SANDRA LIN DUNKLE

*Liberal Arts*

Student Christian Association 1, 2, 3; P. S. E. A. 1, 2, 3, 4; Women's Athletic Association 3, 4; Alpha Xi Delta 1, 2, 3, 4, Corresponding Secretary 3, 4; Intramurals 3, 4.

IRENE MIRIAM ETTER

*Liberal Arts*

Student Christian Association 1, 2, 3; P. S. E. A. 1, 2, 3, 4; LANTHORN 3; Alpha Xi Delta 1, 2, 3, 4, Treasurer 2, 3, 4; Intramurals 3.

PATRICIA ANN ESTEP

*Liberal Arts*

Student Christian Association 1, 2, 3, 4; P. S. E. A. 3, 4; Marching Band 1, 2; Symphonic Band 1, 2, 3, 4; Orientation Committee 2.

SANDRA ELIZABETH EYSTER

*Liberal Arts*

Student Christian Association 1, 2, 3, 4; Beta Alpha Rho 1, 2, 3, 4; P. S. E. A. 1, 2, 3, 4; Marching Band 1, 2; Symphonic Band 1; Alpha Xi Delta 1, 2, 3, 4, Journal Correspondent 3; Orientation Committee 2; Homecoming Committee 2; Intramurals 3.

ANN GROSS FERRENCE

*Liberal Arts*

Student Christian Association 1, 2, 4; Biemic Society 1, 2, 3, 4, Secretary-Treasurer 3; Women's Athletic Association 2, 3, 4, Chairman of Refreshments for Football Games 3, 4; LANTHORN 3; Orientation Committee 3, 4; Intramurals 1, 2, 3, 4; Civil Defense Program 3, 4; *Who's Who Among Students in American Universities and Colleges* 4.

KENNETH RANDALL FISH

*Business Administration*

Student Christian Association 1, 2; Business Society 1, 2; Phi Mu Delta 1, 2, 3, 4.

CANDACE LEE FINK

*Liberal Arts*

Student Christian Association 1, 2; Student Council 2, 4, Women's Vice President 4; Sophomore Tribunal Chairman 2; Judiciary Board Chairman 4; P. S. E. A. 1, 2, 3, 4; Women's Athletic Association 1, 2, 3, 4; Tau Kappa 3, 4, Treasurer 4; Chapel Choir 3; LANTHORN Feature Editor 3; Kappa Delta 1, 2, 3, 4, Vice President 4; Varsity Hockey 2; Varsity Basketball 1, 2; Orientation Committee 2, 4; Intramurals 1, 2, 3; *Who's Who Among Students in American Universities and Colleges* 4.

WILLIAM KENNETH FISHBURN

*Business Administration*

Biemic Society 4.



F. FISHER

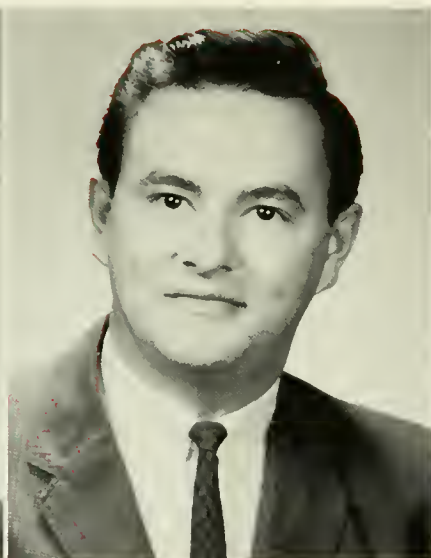

R. FISHER



FOEHL



FRANK

MARY ANN BECK FRANK

*Business Education*

Student Christian Association 1, 2, 3, 4; Business Society 1, 2, 3, 4; Women's Day Student Organization 4; P. S. E. A. 1, 2, 4; LANTHORN 3; Alpha Xi Delta 2, 3, 4, Assistant Treasurer 3; May Day Committee 2; Intramurals 1, 2.

JAMES RONALD GALLAGHER

*Liberal Arts*

Student Christian Association 1, 2; Phi Mu Delta 1, 2, 3, 4; Varsity Basketball 1, 2, 3, 4; Intramurals 1, 2, 3, 4; *Who's Who Among Students in American Universities and Colleges* 4.

DAVID RICHARD GAHAN

*Liberal Arts*

Pi Gamma Mu 3, 4, Vice President 4.

KAREN JUDITH GEIGER

*Business Education*

Student Christian Association 1, 2, 3; Business Society 1, 2, 3, 4; P. S. E. A. 2, 3; Women's Athletic Association 2, 3; Kappa Delta 1, 2, 3, 4, Treasurer 3; Intramurals 1, 2, 3, 4.



FERRENCE



FINK



FISH



FISHBURN

FREDERICK IRVIN FISHER

*Liberal Arts*

Student Christian Association 1, 2, 3, 4; Pre-Theological Association 1, 2, 3, 4; Chapel Choir 3; Marching Band 2; Symphonic Orchestra 1, 2, 3, 4; *Crusader* 3, 4, Sports Editor 4; LANTHORN 3, Copy Editor; Theta Chi 1, 2, 3, 4, Chaplain 3; Varsity Football 1; Baseball 1, 2; Homecoming Committee 3; Intramurals 3, 4; Student Counselor 3, 4; Weaver Classical Languages Scholarship 2, 3, 4.

SHIRLEY ANNE FOEHL

*Music Education*

Student Christian Association 1, 2, 3; Marching Band 1; Symphonic Band 1, 3; Symphonic Orchestra 1, 2, 3, 4; M. E. N. C. 2, 3, 4; Kappa Delta 1, 2, 3, 4; String Ensemble 1, 2, 3, 4; Brass Ensemble 1, 3.

RUSSELL IRVEN FISHER

*Business Administration*

Lambda Chi Alpha, Social Member 3, 4.

JOHN KENNETH FRANK, JR.

*Liberal Arts*

Student Christian Association 1, 2, 3, 4; Biemic Society 1, 2, 3, 4; Chapel Choir 1; Residence Hall Counselor 4.



FRANK



GAHAN

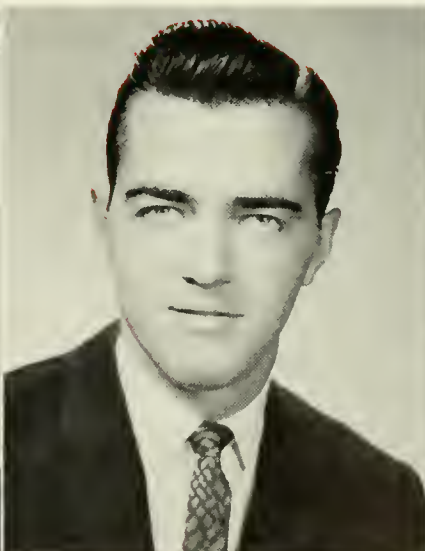

GALLAGHER



GEIGER

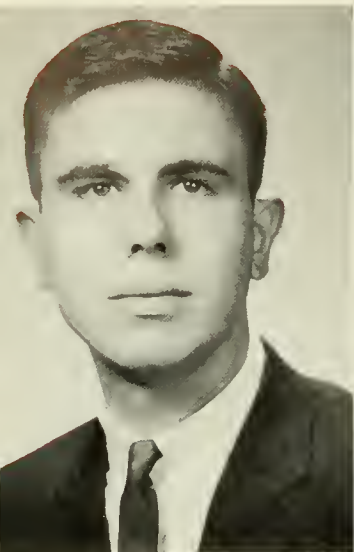

GETTIER



GOOD



GRABAU



GRAHAM

DIANA MAE GRAYBILL

*Business Education*

Student Christian Association 1, 2; Business Society 1, 2; Women's Day Student Organization 1, 2, 3, 4, Secretary 2, 3, 4; P. S. E. A. 1, 2, 4; May Day Committee 2; Intramurals 1, 2.

CAROL ANN GRESH

*Liberal Arts*

Student Christian Association 1, 2, 3, 4; Student Council 2; Women's Day Student Organization 1, 2, 3, 4, President 3, Treasurer 4; P. S. E. A. 4; Pi Gamma Mu 4; Women's Athletic Association 3; *Crusader* 4; LANTHORN Editor-in-Chief 3; Orientation Committee 2, 3, 4; Intramurals 1, 2, 3; Lutheran Brotherhood Scholarship 3; *Who's Who Among Students in American Universities and Colleges* 4.

DONNA MARILU GRAYBILL

*Music Education*

Women's Day Student Organization 1, 2; Symphonic Band 4; M. E. N. C. 3, 4; Sigma Alpha Iota 1, 2, 3, 4, Editor 3, 4.

DAVID STEWART HACKENBERG

*Music Education*

Student Christian Association 1, 2; Student Council 4; Singing Crusaders 2; Marching Band 1, 2, 3, 4; Symphonic Band 1, 2, 3, 4; Symphonic Orchestra 1, 2, 3, 4; M. E. N. C. 2, 3, 4, Treasurer 3, 4; LANTHORN 3; Theta Chi 1, 2, 3, 4; Golf 2, 3, 4; Intramurals 1, 2, 3; All-State Intercollegiate Band 3.



HEIST



HERB



HERROLD



HESS



STEPHEN CHARLES GETTIER

*Business Administration*

Student Christian Association 1, 2, 3, 4; Alpha Phi Omega 1; Business Society 1, 2, 3, 4; LANTHORN 2; Theta Chi 1, 2, 3, 4; Orientation Committee 2; Intramurals 1.

CAROLYN GLADYS GRABAU

*Medical Secretary*

Student Christian Association 1, 2, 3; Biemic Society 4; Business Society 1, 3; Alpha Xi Delta 1, 2, 3, 4; Historian 2; Homecoming Committee 2, 3; May Day Committee 1, 2, 3; Business Society Freshman Scholarship Cup.

NANCY JANE GOOD

*Music Education*

Student Christian Association 1, 2, 3, 4; Chapel Choir 3, 4; M. E. N. C. 2, 3, 4; Kappa Delta 1, 2, 3, 4; Historian 2; Sigma Alpha Iota 1, 2, 3, 4; Historian 2, Accompanist 4.

JOHN THOMAS GRAHAM

*Business Administration*

Student Christian Association 1, 2, 3, 4; Business Society 1, 2, 3, 4; Susquehanna Players 3; Lambda Chi Alpha 1, 2, 3, 4; Varsity Soccer 4; Varsity Basketball 1, 2; Tennis 3, 4; Intramurals 1, 2, 3, 4.



D. GRAYBILL



D. GRAYBILL



GRESH

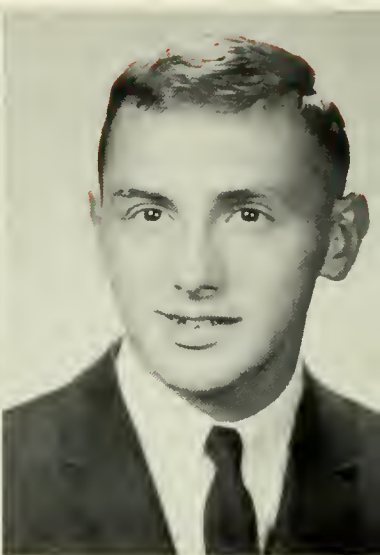

HACKENBERG

CYNTHIA ANN HEIST

*Liberal Arts*

Student Christian Association 1, 2; Biemic Society 4; P. S. E. A. 1, 2, 3, 4; Alpha Delta Pi 1, 2, 3, 4; Homecoming Committee 2, 3; May Day Committee 1, 2; Intramurals 1, 2, 3, 4.

JAMES HENRY HERROLD

*Liberal Arts*

Student Christian Association 1, 2; Alpha Phi Omega 1, 2, 3, 4, Vice President 3; P. S. E. A. 4.

JOSEPH WILLIAM HERB

*Liberal Arts*

Student Christian Association 4; Biemic Society 4; Baseball 1; Intramurals 1.

NANCY LORETTA HESS

*Business Administration*

Student Christian Association 1, 2; Business Society 2, 3, 4; Women's Athletic Association 3, 4; Symphonic Band 1; Kappa Delta 1, 2, 3, 4; Panhellenic Council, Treasurer 3.

ELWOOD BILLET HIPPLE

*Liberal Arts*

Student Christian Association 1, 2, 3, 4; Beta Alpha Rho 1, 2, 3, 4; Pre-Theological Association 1, 2, 3, 4, Vice President 4.

CAROL MAE HOBBS

*Liberal Arts*

Student Christian Association 1, 2, 3, 4; P. S. E. A. 1, 2, 3, 4; Alpha Xi Delta 1, 2, 3, 4, Social Chairman 3; May Day Committee 3.

CAROL ANN HIRSCHMANN

*Liberal Arts*

Student Christian Association 1; P. S. E. A. 3, 4; LANTHORN 3; Kappa Delta 1, 2, 3, 4, Secretary 3, President 4; Panhellenic Council 4; Varsity Basketball 3; Orientation Committee 2, 4; Homecoming Representative 3; May Day Committee 1, 2, 3, 4; Intramurals 1, 2, 3, 4; *Who's Who Among Students in American Universities and Colleges* 4.

ROBERT C. HOFFMAN

*Liberal Arts*

Chapel Choir 3, 4; Singing Crusaders 4; *Crusader* 4.



HOSTETTER



HOUSEWORTH

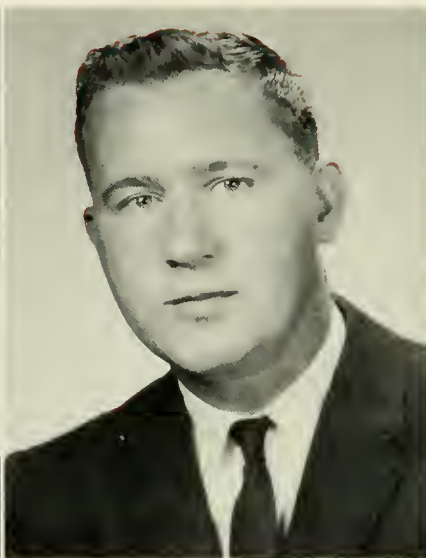

HUMMEL



JORDAN

JOSEPH ROBERT JOYCE

*Liberal Arts*

Student Council 4, President; P. S. E. A. 3, 4, President 4; *Crusader* 2, 3, 4, Sports Editor 3, Editor 4; LANTHORN 3, Assistant Editor; Phi Mu Delta 1, 2, 3, 4, Pledge Chairman 3; Baseball 1, 2; Orientation Committee 2, 3, 4; Homecoming Committee 4; Intramurals 1, 2, 3, 4; *Who's Who Among Students in American Universities and Colleges* 4.

RONALD DALE KEEFER

*Business Administration*

Business Society 1; Lambda Chi Alpha 1, 2, 3, 4; Intramurals 1, 2, 3, 4; Price-Waterhouse Scholarship.

BARRY L. KAUFFMAN

*Liberal Arts*

Student Christian Association 1, 2; Biemic Society 1, 2; P. S. E. A. 2, 3, 4; Radio Club 2, 3, 4; Singing Crusaders 1, 2, 3; *Crusader* 1; LANTHORN 3, Photography Manager; Varsity Football 1, 2, 3, 4, Statistician 1, 2, 3, 4; Varsity Basketball 1, 2, 3, 4, Manager 1, 2, 3, 4; Intramurals 1, 2, 3; Susquehanna University Women's Auxiliary Scholarship 4; Sigma Pi Sigma 4, (Bucknell).

NANETTE FAY KELLER

*Liberal Arts*

Biemic Society 3, 4; Alpha Xi Delta 3, 4; Intramurals 3.



HIPPLE



HIRSCHMANN



HOBBS



HOFFMAN

GLEN BARRY HOSTETTER

*Business Administration*

Student Christian Association 1, 2, 3, 4; Alpha Phi Omega 2, 3; Business Society 1, 2, 3, 4; Radio Club 2, 3, 4, Librarian 2; *Crusader* 1, 2, Photographer; LANTHORN 1, 2, 3, Photographer; Lambda Chi Alpha 1, 2, 3, 4; Varsity Basketball 1, 2, 3, 4, Manager 1, 2, Head Manager 3, 4; Intramurals 1, 2, 3, 4.

LESTER FREDERICK HUMMEL

*Liberal Arts*

Phi Mu Delta 1, 2, 3, 4, Vice President 3; Intramurals 1, 2, 3, 4; Lutheran Brotherhood Scholarship 3.

SUE OLEVIA HOUSEWORTH

*Liberal Arts*

Student Christian Association 1, 2, 3, 4; P. S. E. A. 1, 2, 3, 4; Alpha Xi Delta 3, 4; Intramurals 1, 2.

BARBARA ANN JORDAN

*Liberal Arts*

Student Christian Association 1, 2, 4; Biemic Society 4; P. S. E. A. 4; Women's Athletic Association 2, 3, 4, Treasurer 3; Tau Kappa 3, 4; LANTHORN 3, Assistant Sports Editor; Alpha Delta Pi 1, 2, 3, 4, Rush Chairman 3, President 4; Panhellenic Council 3, 4; Orientation Committee 2, 3, 4; Homecoming Committee 4; May Day Committee 4; Intramurals 1, 2, 3, 4.

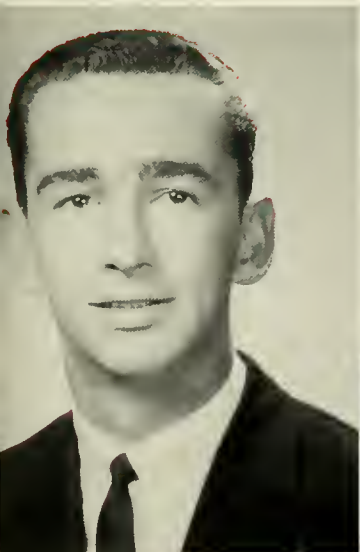

JOYCE

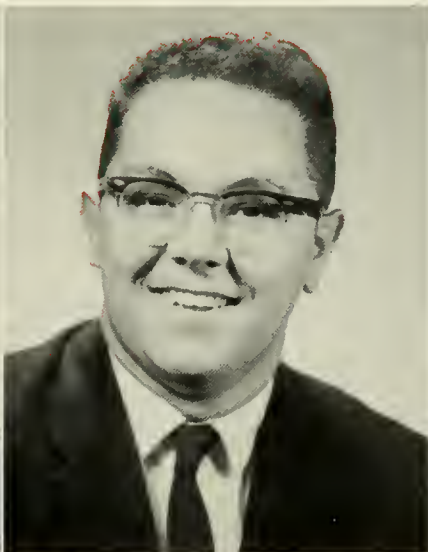

KAUFFMAN



KEEFER



KELLER



KELLER



KENT



KINDON



KIPP

JOE WILLIAM KLEINBAUER

*Business Administration*

Student Christian Association 1, 2, 3; Business Society 1, 2, 3, 4; Tau Kappa Epsilon 3, 4; Homecoming Committee 4.

JOHN HENRY ELROY KROHN

*Business Administration*

Pre-Theological Association 2, 3; Intramurals 2.

D'ARLENE KLUS

*Liberal Arts*

Biemic Society 1, 2, Secretary-Treasurer 2; Exchange Student to England 3.

PETER HAMMOND KUEBLER

*Liberal Arts*

Student Christian Association 1, 2, 3, 4; Beta Alpha Rho 1; Biemic Society 4; Pre-Theological Association 1, 2, 3, 4; Susquehanna Players 1; Homecoming Committee 3; May Day Committee 3.



KUMP



LEACH



LEATHERY



LEREW

NELLIE MAE KELLER

*Business Education*

Student Christian Association 1, 2, 3; Business Society 1, 2, 3, 4; P. S. E. A. 1, 2, 3, 4; Women's Athletic Association 3, 4; LANTHORN 2, 3, Typist; Kappa Delta 1, 2, 3, 4, Editor 1, 2; Orientation Committee 2, 3.

GEORGE WILLIAM KINDON

*Business Administration*

Student Christian Association 4, Religious Emphasis Chairman; Student Council 4, Treasurer; Business Society 3, 4; Chapel Choir 2, 3; Singing Crusaders 1, 2, 3, 4; Lambda Chi Alpha 1, 2, 3, 4, Secretary 3; Varsity Football 1; Varsity Track 1; Orientation Committee 2, 3; May Day Committee 3; Intramurals 1, 2, 3, 4.

LINDA KAY KENT

*Liberal Arts*

Student Christian Association 1, 2, 3, 4; Biemic Society 1, 2, 3, 4; Women's Day Student Organization 1, 2, 3, 4, Vice President 3, 4; Homecoming Committee 2, 3; May Day Committee 3; Intramurals 1, 2; American Chemical Society 4.

JUDITH ANN KIPP

*Business Secretarial*

Student Christian Association 1, 2, 3; Business Society 1, 2, 3, 4; LANTHORN 3, Typing Editor; Alpha Xi Delta 1, 2, 3, 4, Scholarship Chairman 2, 3, 4, Membership Chairman 3; Panhellenic Council 3.



KLEINBAUER



KLUS



KROHN

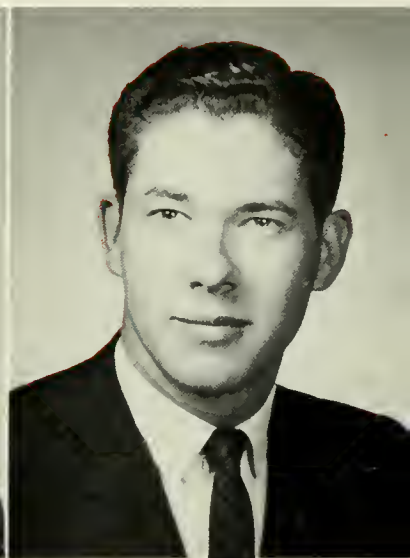

KUEBLER

JANE MARIE KUMP

*Liberal Arts*

Student Christian Association 1, 2, 3, 4, Treasurer 3; Women's Athletic Association 1, 2, 3; Crusader 1, 2, 3; LANTHORN 3, Lay-Out Editor; Handbook 3, Editor; Orientation Committee 2, 3, 4, Assistant Co-Chairman 3, Co-Chairman 4; Intramurals 1, 2, 3.

CHARLES HENRY LEATHERY

*Liberal Arts*

Student Christian Association 1, 2; Judiciary Board 3; Theta Chi 1, 2, 3, 4, Steward 3, President 4; Inter-Fraternity Senate 4; Varsity Football 1, 2; Orientation Committee 4; Intramurals 3, 4; Class President 2.

LINDA KAREN LEACH

*Liberal Arts*

Student Christian Association 1, 2, 3, 4; Biemic Society 1, 2, 3, 4, Secretary-Treasurer 4; P. S. E. A. 1, 2, 3, 4; Women's Athletic Association 3, 4; Alpha Delta Pi 2, 3, 4, Historian 4; Homecoming Committee 2, 3; Intramurals 1, 2, 3, 4; Civil Defense Program 3, 4, Instructor 4.

LYNN EDDY LEREW

*Music Education*

Student Christian Association 1; Chapel Choir 1; Singing Crusaders 2, 3; Marching Band 1, 2, 3, 4, Drum Major 3, 4; Symphonic Band 1, 2, 3, 4, Assistant Conductor 3, 4; Symphonic Orchestra 1, 2, 3, 4; M. E. N. C. 2, 3, 4; Theta Chi 1, 2, 3, 4; Orientation Committee 2, 3, 4, Co-Chairman 4; Homecoming Committee 4, Master of Ceremonies; May Day Committee 3; *Who's Who Among Students in American Universities and Colleges* 4.

JOYCE ELAINE LUNDY

*Liberal Arts*

Student Christian Association 1, 2; Student Council 3; Judiciary Board 2; P. S. E. A. 1, 2, 3, 4, Treasurer 2, 3; Alpha Xi Delta 1, 2, 3, 4, President 3, 4; Panhellenic Council 3, 4; Homecoming Representative 4; Class Secretary 3; *Who's Who Among Students in American Universities and Colleges* 4.

LINDA ELLEN MACK

*Liberal Arts*

Student Christian Association 1; Business Society 3; P. S. E. A. 1, 2, 3, 4; Pi Gamma Mu 3, 4; Women's Athletic Association 2, 3, 4; Alpha Delta Pi 2, 3, 4, Activities and Honors Chairman 3, Chaplain 4; Intramurals 1, 2, 3, 4.

JOHN FRANCIS LUSCKO

*Business Administration*

Business Society 1, 2, 3, 4; Lambda Chi Alpha 1, 2, 3, 4; Varsity Football 1, 2, 3, 4, Captain 4; Baseball 1, 2, 3, 4; Intramurals 1, 2, 3, 4.

WALTER K. MCCAHAN

*Business Administration*



MCKALIP



MCKEE

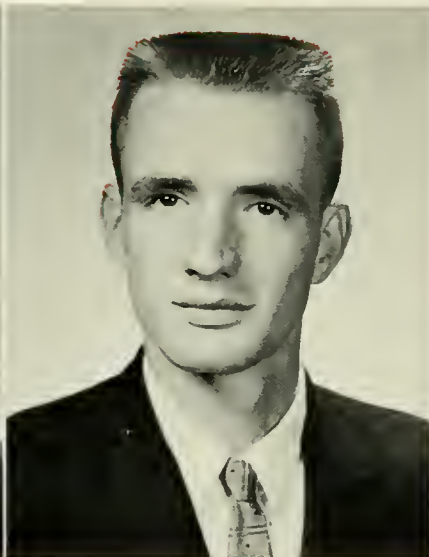

MALONE



MARBURGER

NEAL JAMES MARKLE

*Liberal Arts*

Student Christian Association 1, 2, 3, 4; Susquehanna Players 1; Lambda Chi Alpha 1, 2, 3, 4, Rush Chairman 4; Varsity Football 1, 2, 3, 4; Intramurals 1.

WILLIAM THOMAS MOORE

*Business Administration*

Student Christian Association 1; Business Society 1; Varsity Basketball 1, 2, 3, 4, Co-Captain 2, Captain 3, Tri-Captain 4.

TED A. MAURER

*Liberal Arts*

Student Christian Association 1, 2, 3, 4; Biemic Society 1; Susquehanna Players 4; Phi Mu Delta 1, 2, 3, 4, Secretary 4; Orientation Committee 2; Homecoming Committee 2, 3, 4; Intramurals 1, 2, 3, 4.

CLARK RUGGLES MOSIER

*Business Administration*

Student Christian Association 4; Student Council 4, Vice President; Judiciary Board 4, Chairman 4; Business Society 1, 2, 4; Lambda Chi Alpha 1, 2, 3, 4, Parliamentarian 4; Varsity Basketball 1, 2, 3, 4, Tri-Captain 4; Tennis 3, 4; Orientation Committee 2, 3; Intramurals 1, 2, 3, 4; *Who's Who Among Students in American Universities and Colleges* 4.



LUNDY

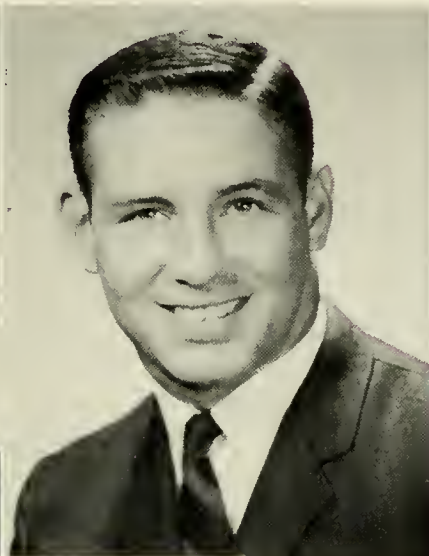

LUSCKO



MACK

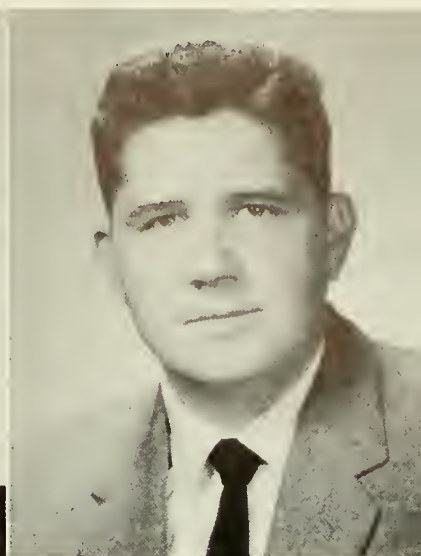

MCCAHAN

SARAH ANN MCKALIP

*Music Education*

Student Christian Association 1, 2, 4; P. S. E. A. 4; Chapel Choir 1, 2, 3, 4; Marching Band 1; Symphonic Band 1, 2, 3; M. E. N. C. 1, 2; Sigma Alpha Iota 2, 3, 4, Corresponding Secretary 3, Song Leader 4.

MARVIN JAMES MALONE

*Liberal Arts*

Student Christian Association 1, 2, 4; P. S. E. A. 1; Tau Kappa Epsilon 2, 3, 4, Pledge Marshal 4; Intramurals 1, 2, 3, 4.

ROBERT STEEL MCKEE

*Business Administration*

Student Christian Association 1, 2; Business Society 1, 2, 3, 4, Vice President 3; Phi Mu Delta 1, 2, 3, 4, Parliamentarian 4, Chapter Editor 4; Varsity Track 1; Varsity Soccer 1, 2, 3; Varsity Basketball 1; Intramurals 1, 2.

CAROL ANN MARBURGER

*Music Education*

Student Christian Association 1, 2, 3, 4; P. S. E. A. 1, 4; Marching Band 1, 2; Symphonic Band 1, 2, 3, 4; M. E. N. C. 3, 4; Sigma Alpha Iota 1, 2, 3, 4, Sergeant-at-Arms 3.

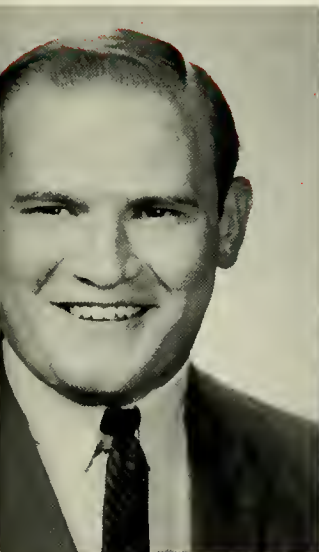

MARKLE

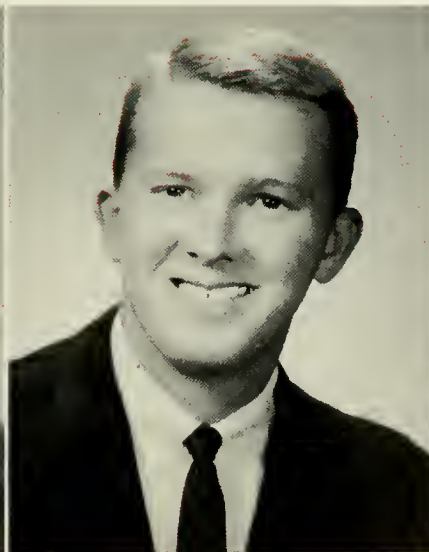

MAURER

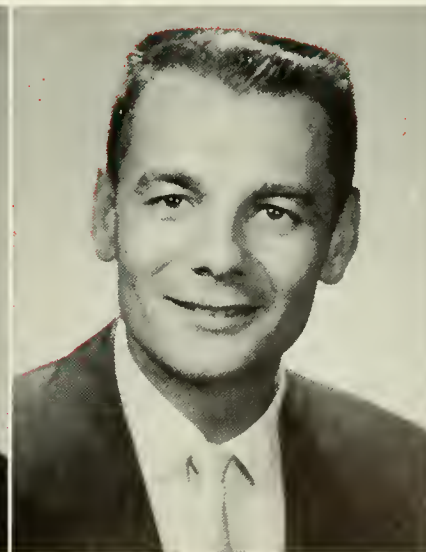

MOORE

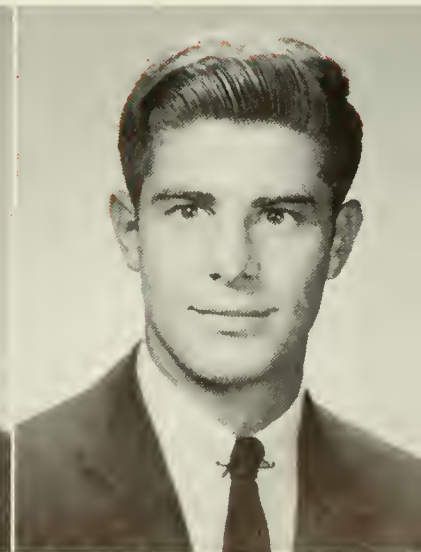

MOSIER

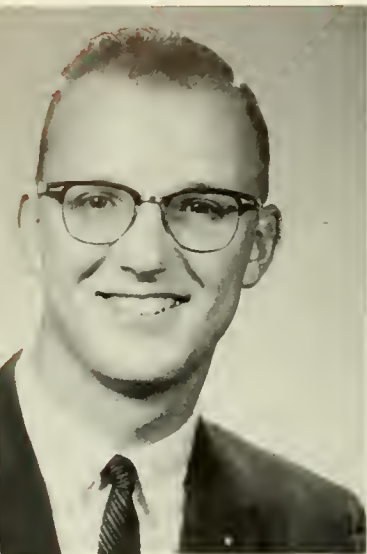

C. M. MOYER



C. W. MOYER



MOYER



MURRAY

JOHN WILLIAM OHST

*Liberal Arts*

Student Christian Association 1, 2; Beta Alpha Rho 3, 4; Pi Gamma Mu 3, 4; Pre-Theological Association 1, 2, 3, 4, President 3; Varsity Track 1; Intramurals 1, 2, 3, 4.

EMILY LOUISE PARTRIDGE

*Music Education*

Student Christian Association 1, 2, 3; Symphonic Orchestra 1, 2, 3, 4; M. E. N. C. 2, 3, 4; Alpha Xi Delta 2, 3, 4; Sigma Alpha Iota 2, 3, 4, Chaplain 4.

ANTHONY MICHAEL PADULA

*Liberal Arts*

Student Christian Association 4; Biemic Society 1, 2, 3, 4, Vice President 3, President 4; Lambda Chi Alpha 1, 2, 3, 4, President 4; Inter-Fraternity Senate 4, President 4; Homecoming Committee 4; *Who's Who Among Students in American Universities and Colleges* 4.

DORIS ANNE PEDERSEN

*Liberal Arts*

Student Christian Association 1; P. S. E. A. 2, 3, 4; Pi Gamma Mu 3, 4, Publicity Chairman 4; Women's Athletic Association 1, 2, 3, 4, Intramural Board Chairman 3; Tau Kappa 3, 4, Secretary 4; Alpha Delta Pi 1, 2, 3, 4, Guard 3, Rush Chairman 4; Panhellenic Council 3, 4; Intramurals 1, 2, 3, 4.

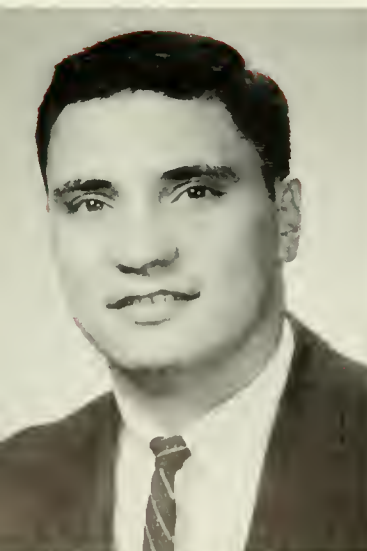

PERFILIO



PEROT



PETTIT

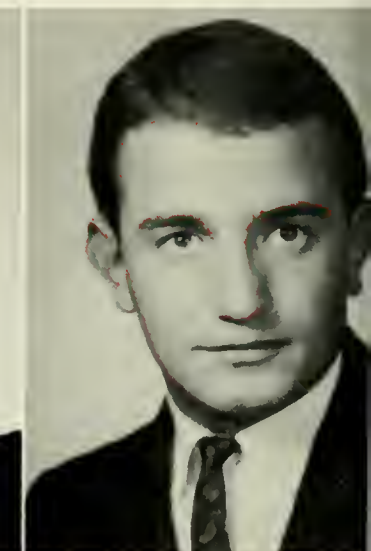

PIGNATORE



CARL MARCUS MOYER

*Business Administration*

Student Christian Association 1, 2, 3, 4, Treasurer 2; Business Society 1, 2, 3, 4, Treasurer 2, President 3, 4; Marching Band 1, 2, 3, 4; LANTHORN 2; Theta Chi 1, 2, 3, 4; Orientation Committee 3, 4; May Day Committee 2, 3; Intramurals 4; Class Treasurer 2, 3, 4.

CAROLYN ANN MOYER

*Liberal Arts*

Student Christian Association 1, 2, 3, 4, Chairman Public Relations 2, Chairman World Community 3, Chairman Religious Life 4; Pi Gamma Mu 4; Pre-Theological Association 1, 2, 3, 4, Secretary-Treasurer 3; Symphonic Orchestra 1, 2, 3, 4; *Crusader* 3, 4, Managing Editor 4; Orientation Committee 2, 3; Homecoming Committee 4; Counsellor Hassinger Hall 3, Assistant Head Resident 4; University String Ensemble 2, 3.

CARL W. MOYER

*Liberal Arts*

Student Christian Association 2; Biemic Society 4; P. S. E. A. 4.

JEAN ADAIR MURRAY

*Liberal Arts*

Student Christian Association 1, 2; P. S. E. A. 4.



OHST



PADULA



PARTRIDGE



PEDERSEN

JOSEPH PASQUALE PERFILO

*Liberal Arts*

Student Christian Association 1, 4; Alpha Phi Omega 2, 4; Alpha Psi Omega 3, 4, Vice President 4; Biemic Society 4; Business Society 4; Radio Club 4; Susquehanna Players 2, 3, 4; *Crusader* 3, 4, Correspondent 4; Lambda Chi Alpha 1, 2, 3, 4, Social Chairman 2, 3, Correspondent 3, 4, Executive Committee 2, 3, Athletic Director 4; Varsity Football 1, 2, 3; Baseball 1; Orientation Committee 2, 3, 4; Homecoming Committee 1, 2, 3, 4; May Day Committee 1, 2; Intramurals 1.

EILEEN MARY PETTIT

*Liberal Arts*

Student Christian Association 1, 2; P. S. E. A. 1, 2, 3, 4; Pi Gamma Mu 4; *Crusader* 4; LANTHORN 3; Alpha Xi Delta 1, 2, 3, 4, Historian 1, Pledge Trainer 2, Panhellenic Representative 2, 3, 4; Panhellenic Council 1, 2, 3, 4, Treasurer 2, Secretary 3, President 4; Orientation Committee 2; Homecoming Committee 2, 3, 4; May Day Committee 1; *Who's Who Among Students in American Universities and Colleges*.

JAMES PEROT

*Business Administration*

Business Society 2, 3, 4; Susquehanna Players 3, 4; Varsity Soccer 2; Tennis 2.

JOHN E. PIGNATORE

*Liberal Arts*

Student Christian Association 1, 4; Student Council 2, 3, 4; Alpha Phi Omega 2, 4; Alpha Psi Omega 1, 2, 3, 4, Vice President 1, 3, President 2, 4; Biemic Society 4; Business Society 4; Susquehanna Players 1, 2, 3, 4; *Crusader* 2, 4; Lambda Chi Alpha 1, 2, 3, 4, Ritualist 2, 3, Steward 2, 3, News Correspondent 2; Varsity Football 1; Orientation Committee 2, 3, 4; Homecoming Committee 1, 2, 3, 4; May Day Committee 1, 2; Intramurals 1, 2, 3, 4.

RONALD POLLARD

*Liberal Arts*

Student Christian Association 1, 2, 3, 4; P. S. E. A. 3, 4; Orientation Committee 3, 4; Intramurals 2, 3, 4.

JANET LEE RETTINGER

*Business Administration*

Student Christian Association 1; Biemic Society 4; Business Society 2, 3, 4, Secretary 2; Women's Athletic Association 3, 4; Alpha Delta Pi 1, 2, 3, 4, Greetings' Chairman 3, Treasurer 4; Orientation Committee 2; Homecoming Committee 1, 2; May Day Committee 2; Intramurals 1, 2, 3, 4.

KAY MARIE POTTS

*Liberal Arts*

Student Christian Association 1, 2, 3, 4; P. S. E. A. 3, 4; Orientation Committee 3, 4; Intramurals 2, 3, 4.

ANN NETA RIESMEYER

*Liberal Arts*

Student Christian Association 1, 2, 3, 4; Biemic Society 4; P. S. E. A. 1; Women's Athletic Association 1, 2, 3, 4; Tau Kappa 4; Varsity Basketball 1; Homecoming Committee 1, 2, 3, 4; May Day Committee 1, 2, 3, 4; Intramurals 1, 2, 3, 4.

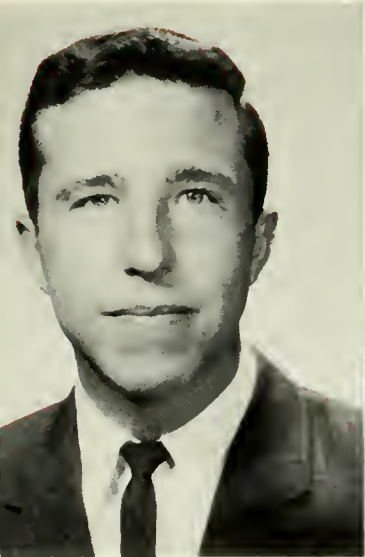

ROWE



SAMUEL

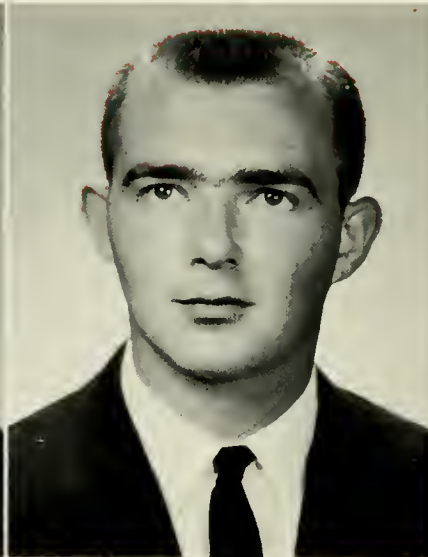

SCHLADER



SCHUYLER

MARGARET ELAINE SEWELL

*Liberal Arts*

Student Christian Association 1, 2, 3, 4; Beta Alpha Rho 1, 2, 3, 4, Treasurer 3, 4; P. S. E. A. 3, 4; Women's Athletic Association 1, 2, 3, 4; Tau Kappa 3, 4, President 4; Kappa Delta 1, 2, 3, 4, Recommendation Chairman 2, Assistant Treasurer 3, Treasurer 4; Varsity Hockey 4, Manager 4; Varsity Basketball 3, 4, Assistant Manager 3, Manager 4; Homecoming Committee 2; May Day Committee 2, 3; Intramurals 1, 2, 3, 4.

SAMUEL RHINE SHIREY

*Business Administration*

Student Christian Association 2, 3, 4; Business Society 1, 2, 3, 4; Singing Crusaders 1, 2, 3, 4; Theta Chi 1, 2, 3, 4, Librarian 4; Orientation Committee 4; Commencement Choir 1.

LEE ALLAN SHAMORY

*Liberal Arts*

Student Christian Association 1, 2; Beta Alpha Rho 3, 4; Intramurals 1.

WALTER WINTERSTEEN SHIRK

*Business Administration*

Student Christian Association 1, 2, 3, 4; Business Society 1, 2, 3, 4; Tau Kappa Epsilon 3, 4, House Manager 3, Vice President 4; Homecoming Committee 3; Intramurals 3, 4.

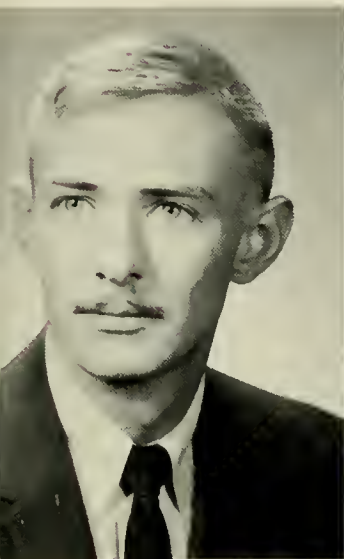

POLLARD



POTTS



RETINGER



REISMAYER

RICHARD EMERSON ROWE

*Business Administration*

Student Christian Association 1, 2, 3, 4; Business Society 1, 2, 3, 4; Lambda Chi Alpha 1, 2, 3, 4; Varsity Soccer 1; Orientation Committee 2; Intramurals 1, 2, 3, 4.

RON E. SCHLADER

*Liberal Arts*

Student Christian Association 1; P. S. E. A. 4; Phi Mu Delta 1, 2, 3, 4; Intramurals 1, 2, 3, 4.

THOMAS DAVIES SAMUEL, JR.

*Business Administration*

Student Christian Association 1, 2; Student Council 4, Chairman of Athletics 4; Business Society 1, 2, 3, 4; Lambda Chi Alpha 1, 2, 3, 4; Athletic Director 3; Varsity Football 1, 2, 3, 4; Varsity Track 1, 2; May Day Committee 3; Intramurals 1, 2, 3, 4.

JANE KATHARINE SCHUYLER

*Liberal Arts*

Student Christian Association 1, 2; P. S. E. A. 1, 4; Kappa Delta 1, 2, 3, 4, Press Chairman 2, Chapter Education 3; Intramurals 1, 2, 3, 4.



SEWELL



SHAMORY



SHIREY

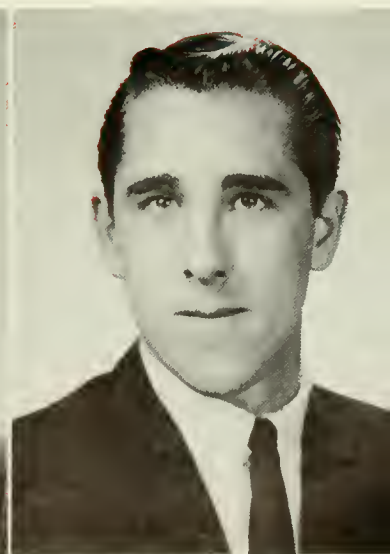

SHIRK



SHOLLEY



D. SMITH

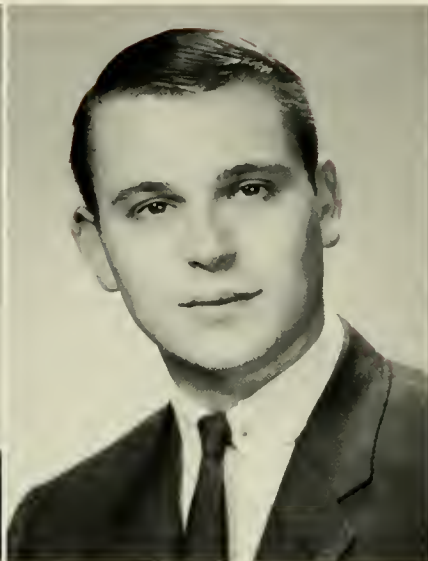

N. SMITH

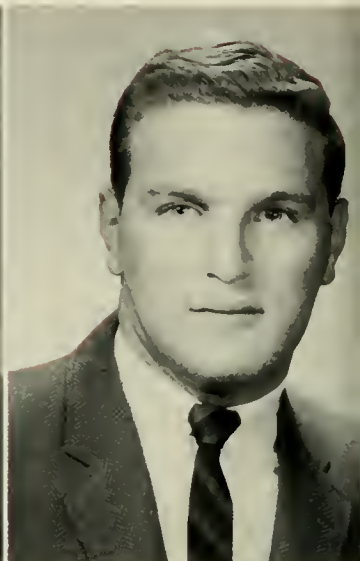

SPOTTS

ROBERT JAMES SQUIRES

*Liberal Arts*

Student Christian Association 1; Student Council 2, 3; Judiciary Board 3, 4; Biemic Society 4; LANTHORN 3; Lambda Chi Alpha 1, 2, 3, 4; Intramurals 1, 2, 3, 4; Class Vice President 1.

SALLY LYNNE STEPHENSON

*Business Administration*

Student Christian Association 1, 2; Business Society 1, 2, 3; Susquehanna Players 2; Chapel Choir 2; M. E. N. C. 2; *Crusader* 2; Kappa Delta 1, 2, 3, 4, Corresponding Secretary 2, Historian 4; Orientation Committee 2, 3, 4.

PENELOPE GIFFORD STAMPS

*Liberal Arts*

Student Christian Association 1; Student Council 4; Judiciary Board 3; Biemic Society 4; Women's Athletic Association 1, 2, 3, 4; Alpha Delta Pi 1, 2, 3, 4, Social Chairman 3, Panhellenic Representative 4, Co-ordinator 4; Panhellenic Council 3, 4, Treasurer 4; Intramurals 1, 2, 3, 4.

ROBERT J. SUMMER

*Music Education*

Student Christian Association 1, 2; P. S. E. A. 1; Chapel Choir 1, 2, 3, 4, President 3; 4; Singing Crusaders 1, 2, 3, Founder and Conductor; M. E. N. C. 2, 3, 4; Theta Chi 1, 2, 3, 4, Song Leader 1, 2, 3, 4; Tennis 1, 2, 3, 4; *Who's Who Among Students In American Universities and Colleges* 4.



THOMAN



TRENERY

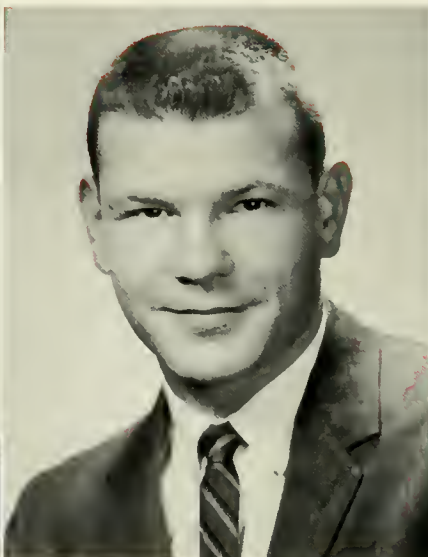

TREON



TUMA

SANDRA KAY SHOLLEY

*Business Education*

Student Christian Association 1, 2, 3; Business Society 1, 2; Women's Day Student Organization 1, 2, 3, 4, President 4; P. S. E. A. 1, 4; Varsity Basketball 1, 2; Intramurals 1, 2, 3, 4.

NEIL RAYMOND SMITH

*Liberal Arts*

Student Christian Association 1, 2, 3, 4; Biemic Society 1, 2, 3, 4; P. S. E. A. 1, 2, 3, 4; LANTHORN 3; Phi Mu Delta 1, 2, 3, 4, President 4; Inter-Fraternity Senate 3, 4; Homecoming Committee 3, 4; May Day Committee 3.

DAVID A. SMITH

*Liberal Arts*

Student Christian Association 1, 4; Theta Chi 1, 2, 3, 4, Pledge Marshal 2, Vice President 3; Varsity Track 1, 2; Orientation Committee 2, 3, 4; Intramurals 1, 2, 3, 4; *Lancer* 2, 3, 4, Business Manager 4.

DOUGLAS E. SPOTTS

*Business Administration*

Student Christian Association 1; Business Society 1, 2, 3; Lambda Chi Alpha 1, 2, 3, 4; Orientation Committee 2; Intramurals 1, 2, 3, 4.



SQUIRES



STAMPS



STEPHENSON

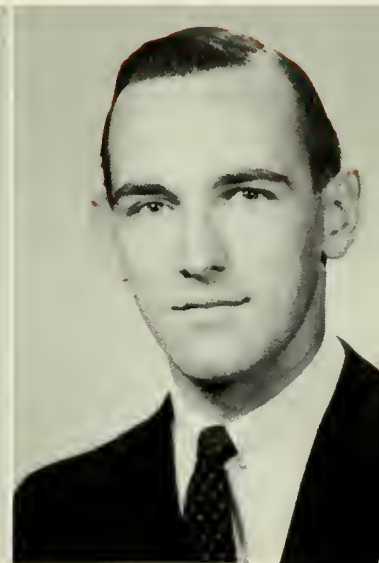

SUMMER

PEGGY ANN THOMAN

*Liberal Arts*

Student Christian Association 1, 2; Student Council 1, 2, 3; Cheerleader 1, 2, 3, 4, Captain 4; Women's Athletic Association 2, 3, 4; Chapel Choir 1, 2, 3; Alpha Delta Pi 1, 2, 3, 4, Vice-President 4; Varsity Basketball 1, 2; Orientation Committee 2, 3, 4; Homecoming Committee 4; May Day Committee 3; Intramurals 1, 2, 3, 4.

JOHN ROBERT TREON

*Liberal Arts*

Lambda Chi Alpha 1, 2, 3, 4; Varsity Football 1.

FRANKLIN GEORGE TRENER, JR.

*Business Administration*

Student Christian Association 1; Business Society 1; Phi Mu Delta 1, 2, 3, 4; Varsity Basketball 1, 2; Homecoming Committee 2; May Day Committee 1; Intramurals 1, 2, 3, 4.

JUDITH ANN TUMA

*Liberal Arts*

Student Christian Association 4; Biemic Society 1, 4; Susquehanna Players 1; Symphonic Band 1, 2, 3, 4; Symphonic Orchestra 1, 2.

ROBERT JOHN TUSHINSKI

*Liberal Arts*

Biemic Society 2, 4; Phi Mu Delta 2, 3, 4.

MADelyn FAYE VALUNAS

*Liberal Arts*

Women's Day Student Organization 1, 2, 3, 4, Treasurer 2; P. S. E. A. 4; Intramurals 1.

KENNETH EUGENE UNGER

*Liberal Arts*

Student Christian Association 3, 4; Beta Alpha Rho 3, 4; Pre-Theological Association 3, 4.

RUDOLPH JOHN VAN DER HIEL

*Liberal Arts*

Student Christian Association 2, 3, 4, Religious Life Chairman 3, President 4; Biemic Society 4; Radio Club 2, 3, 4, President 2, 3, 4; LANTHORN 3; Lambda Chi Alpha 2, 3, 4, Chaplain 2, 3, Correspondent 3, Secretary 3, 4, Executive Committee 3, 4; Varsity Soccer 4; Varsity Basketball Manager 2, 3, 4; Baseball Manager 2, 3, 4; Orientation Committee 2, 3, 4; May Day Committee 3; Intramurals 2, 3; Director Student Volunteer Services, Selinsgrove State School 2, 3, 4; *Who's Who Among Students in American Universities and Colleges* 4.

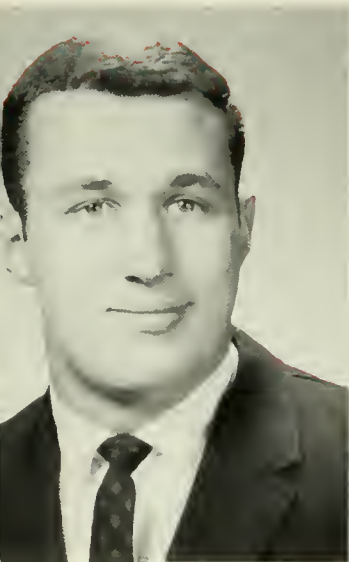

VAN ZANDT



VEKASSY

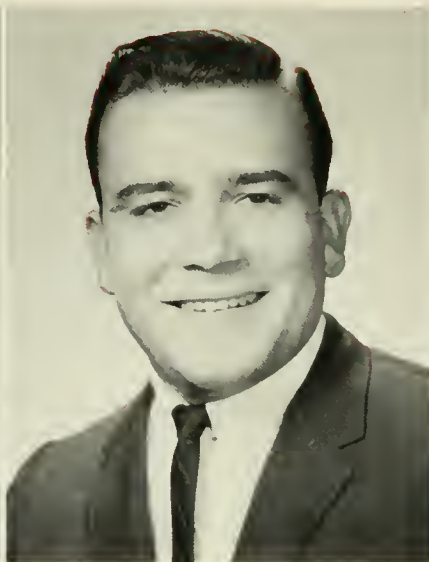

WARD



WASSAM

JEANNIE THERESA WEATHERED

*Liberal Arts*

Student Christian Association 1; Beta Alpha Rho 1, 2, 3, 4, Secretary 2; Biemic Society 4; P. S. E. A. 1, 3, 4; Women's Athletic Association 1, 2, 3, 4; Tau Kappa 4, Vice President 4; LANTHORN 3; Alpha Delta Pi 1, 2, 3, 4, Treasurer 3, Executive Member 4; Orientation Committee 2, 3, 4; Homecoming Committee 2, 3; May Day Committee 2, 3; Intramurals 1, 2, 3, 4.

NAOMI AGNES WEAVER

*Liberal Arts*

Student Christian Association 1, 2, 3, 4; Biemic Society 4; Women's Athletic Association 2, 3, 4; Tau Kappa 4; Marching Band 1, 2; Symphonic Band 1, 2, 3, 4; Homecoming Committee 1, 2, 3, 4; May Day Committee 1, 2, 3, 4; Intramurals 1, 2, 3, 4.

MARY VIRGINIA WEATHERLOW

*Liberal Arts*

Student Christian Association 1, 2, 4; P. S. E. A. 1, 4; Intramurals 1, 2, 3, 4.

JANET HOLLAND WHITE

*Liberal Arts*

Student Christian Association 1, 4; Biemic Society 4; P. S. E. A. 1; Women's Athletic Association 3, 4; Symphonic Orchestra 1; *Crusader* 2; Homecoming Committee 2, 3; May Day Committee 2; Intramurals 3, 4.

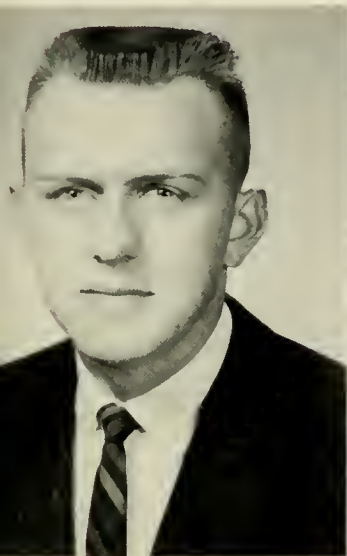

TUSHINSKI



UNGER



VALUNAS



VAN DER HIEL

JAMES DOUGLAS VAN ZANDT

*Business Administration*

Student Christian Association 1, 4; Phi Mu Delta 1, 2, 3, 4, Sergeant-at-Arms and Steward; Varsity Track 1, 2; Varsity Basketball 1; Orientation Committee 2, 3; Intramurals 1, 2, 3, 4.

H. NATHAN WARD

*Music Education*

Student Council 2, 3, 4; Singing Crusaders 2, 3, 4; Marching Band 2, 3, 4; Symphonic Band 1, 2, 3, 4; Symphonic Orchestra 1, 2, 3, 4; M. E. N. C. 2, 3, 4; Theta Chi 1, 2, 3, 4, Pledge Marshal 3, Sports Manager 4; Varsity Football 1; Orientation Committee 2, 3; May Day Committee 3; Intramurals 1, 2, 3, 4; Class President 3, 4; Student Council Scholarship Award 2.

MARILYN ELIZABETH VEKASSY

*Liberal Arts*

Student Christian Association 1; Biemic Society 4; P. S. E. A. 3; Susquehanna Players 3; Women's Athletic Association 2, 3, 4; Alpha Delta Pi 1, 2, 3, 4, Guard 2, Historian 3, Social Chairman 4; Varsity Basketball 2; Orientation Committee 2; Homecoming Committee 2; Intramurals 1, 2, 3, 4; Best Dressed Co-ed 1; Crescent Queen of Lambda Chi Alpha 3.

LINDA LAVON WASSAM

*Music Education*

Student Christian Association 1, 2, 3; Chapel Choir 2; Symphonic Band 1, 2; M. E. N. C. 2, 3, 4; Alpha Xi Delta 1, 2, 3, 4, Song Leader 2, 3; Sigma Alpha Iota 1, 2, 3, 4; Opera Workshop 3, 4.



WEATHERED



WEATHERLOW



WEAVER



WHITE

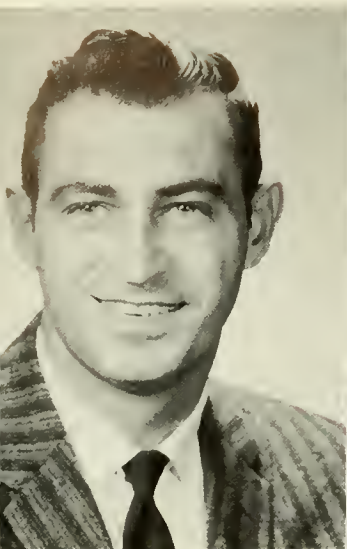

WHITKO

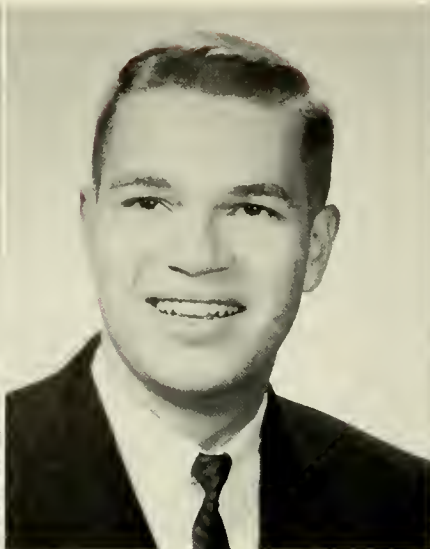

WHITNEY



WIEST

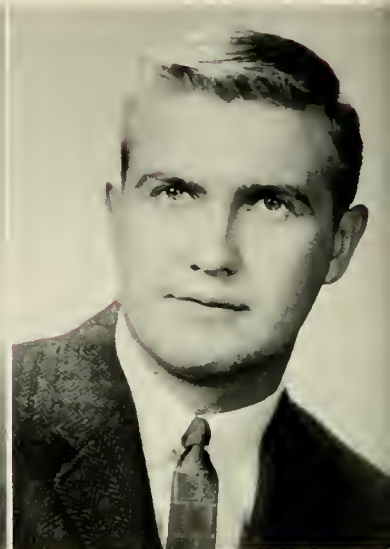

WILLIAMS

DENNIS PAUL WOODRUFF

*Liberal Arts*

Judiciary Board 2, 3; Biemic Society 2, 4; Radio Club 4; Sky Divers 2, 3, Secretary-Treasurer 2; Civil Defense Program 3, 4, Instructor 4.

HERBERT KARL YINGLING

*Business Administration*

Student Christian Association 2, 3, 4; Judiciary Board 2; Business Society 2, 3, 4; Theta Chi 1, 2, 3, 4, Librarian 3, Chairman Region III Convention 3, Vice President 4; Orientation Committee 3, 4; Class Treasurer 1, Vice President 2, 3, 4.

FRANK N. YAGGI

*Business Administration*

Student Christian Association 1, 2; Business Society 1, 2, 3, 4; Phi Mu Delta 1, 2, 3, 4, Steward 3; Varsity Soccer 1, 3, 4, Captain 4; Homecoming Committee 2; May Day Committee 1; Intramurals 1, 2, 3, 4.

JUDITH ZACHARIAS

*Business Education*

Student Christian Association 1, 2, 3, 4; Business Society 3, 4; P. S. E. A. 3, 4, Secretary 4; Kappa Delta 1, 2, 3, 4, Sergeant-at-Arms 3, Corresponding Secretary 4; Orientation Committee 3.



N. ZIMMERMAN



R. ZIMMERMAN



DONALD ANDREW WHITKO

*Liberal Arts*

Biemic Society 3, 4; Lambda Chi Alpha 4.

KENNETH LAMAR WIEST

*Business Administration*

Student Christian Association 4; Pi Gamma Mu 3, 4.

JEFFREY GARRETT WHITNEY

*Liberal Arts*

Student Christian Association 1; *Crusader* 1, 2, 3; LANTHORN 3; Tau Kappa Epsilon 2, 3, 4, President 3, 4; Inter-Fraternity Senate 3, 4; Orientation Committee 2; Homecoming Committee 2, 3; May Day Committee 2, 3; Intramurals 1, 3, 4.

SAMUEL ROBERTS WILLIAMS

*Liberal Arts*

Student Christian Association 1; Biemic Society 4; Susquehanna Players 1; Lambda Chi Alpha 1, 2, 3, 4; Baseball 1, 2, 3; Intramurals 1, 2, 3, 4.



WOODRUFF



YAGGI

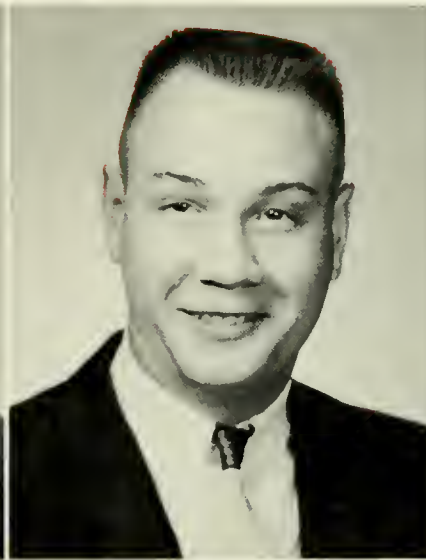

YINGLING



ZACHARIAS

NANCY JEAN ZIMMERMAN

*Secretarial*

Business Society 2; Women's Athletic Association 2, 3, 4; Chapel Choir 1; Alpha Delta Pi 1, 2, 3, 4, Recording Secretary 4; Orientation Committee 2; Homecoming Committee 3; Intramurals 1, 2, 3, 4.

*Not Pictured*

THOMAS CHARLES DONLAN

ROBERT EUGENE DRIESBAUGH

JOHN ALFRED RODKEY

ROGER W. ZIMMERMAN

*Liberal Arts*

Student Christian Association 2; Theta Chi 1, 2, 3.

# WHO'S WHO

## Among Students

### In American Universities and Colleges



JANE BEERS



GEORGIANN BRODISCH



BARBARA DEROBA



ANN FERRENCE



CANDACE FINK



JAMES GALLAGHER



CAROL GRESH



CAROL HIRSCHMANN



JOSEPH JOYCE

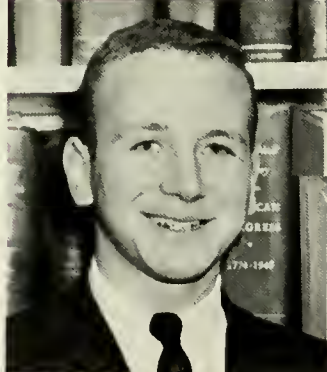

LYNN LEREW



JOYCE LUNDY

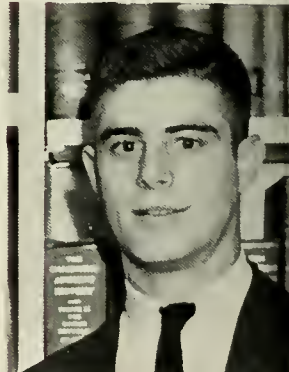

CLARK MOSIER



ANTHONY PADULA



EILEEN PETTIT



ROBERT SUMMER



RUDOLPH VAN DER HIEL



ATLANTA  
TAYLOR  
ET D  
MANUFACTURER  
T-AWAY D  
1173 ZONOLITE  
ATLANTA 6, GE

ACTIVITIES

CARE

# Orientation 1962



The 1962 Freshman Class was greeted by this pleasant orientation committee—ready, willing and able.

On Monday, September 10, the Class of 1966 was welcomed to Susquehanna by the members of the 1962 Orientation Committee. Under the direction of Jane Kump and Lynn Lerew, 310 freshmen and transfer students began the first phase of their introduction to campus life and traditions.

The heavy schedule for the week included meetings, teas, placement tests, registration and many parties, and ended with a picnic at Shikellamy Park. With the arrival of upperclassmen, the Freshman Class became an integral part of university life.



*Co-Chairmen—Lynn Lerew and Jane Kump. Assistant Co-Chairmen—Marge Brandt and Jim Skinner.*



It's simply amazing how very much can be packed into only one vehicle.

The Class of 1966 made its debut in the entertainment field with its presentation of "Frosh Stunt Night." With master of ceremonies Dave Newhart paving the way, the freshmen showed their talents in many areas ranging from group skits and pantomimes to individual song and dance routines. Highlights of the evening were a hula dance by Yvonne Otani and a piano solo by Arthur Tuttle.

It was obvious that much preparation went into the program and the Frosh once again made Stunt Night a night to remember.

It may be funny, but it spells victory!



Frosh get even at last.



Keep your eyes on the hands.

## Frosh Stunt Night



It looks like registration is almost as complicated for parents as it is for students.

## Parents Day

On September 29, Susquehanna students welcomed families and friends to the campus to participate in Parents Day activities.

After registering, the guests attended banquets, viewed a soccer game, and were given the opportunity to meet the faculty at a tea held in the Alumni Gymnasium. The highlight of the afternoon was Susquehanna's gridiron victory over Ursinus College.



Rest assured, the game you'll see is worth waiting for.

Coffee and doughnuts—  
a welcome sight.





President Weber with Dr. Charles Chaffee prior to opening convocation.

## Opening Convocation

Convocation exercises marking the beginning of the 1962-63 academic year were held September 14 in Alumni Gymnasium. Dr. Charles E. Chaffee, president of the Susquehanna University Alumni Association, was the guest speaker.

## Reformation Convocation

The students of Susquehanna were proud to have Dr. Theodore Tappert of Philadelphia as guest speaker for Reformation Convocation. His speech, "Martin Luther and His Students" was well received by both faculty and students.

Reformation Convocation speaker was Dr. Theodore Tappert.





## Homecoming 1962

"The Fourth Dimension—Time" came to Susquehanna on October 13 as the theme of Homecoming 1962. Many alumni, representing the University's past, registered early Saturday morning in preparation for the day's activities.

The present was portrayed by the coronation, pep rally and bonfire, the traditional float parade, Queen Jane Beers and her court, and the important Crusader victory over Wagner College.

Sorority teas, fraternity banquets, and, of course, the formal dance "Roman Holiday" brought this most memorable weekend to a close.

A beaming face and radiant smile—Queendom was inevitable.

Judith Behrens relinquishes her crown to Jane Beers, Homecoming Queen 1962.







The marching brass and percussion led the Homecoming Parade downtown.

Alumni received quite a warm welcome.

Homecoming court included: Claudia Shest, Carol Ocker, Nancy Zook, Joyce Lundy and Queen Jane Beers.





The KDs and their three little clocks.



Dedication of G. Morris Smith Hall by President Weber.



TEKE'S entry was delightful Shangri-La.

Packed stands, a clear day, and victory!



Theta Chi found expression in this huge dragon. Small wonder that it captured the first prize trophy for them.

ADPi's winning entry was quite ingenious.





Homecoming Queen Jane Beers surrenders her prized football to Captain John Luscko during pre-game ceremonies.



Time never stops with this cuckoo clock as the AXiDs well know.

## Homecoming



This interesting float was Phi Mu Delta's entry.



The cherished float trophy is held aloft by jubilant ADPis.



A unique idea interpreted in this massive structure —Lambda Chi Alpha.

## Artist Series

Culture of an excellent quality was offered to the students and faculty of Susquehanna in the form of the 1962-63 Artist Series.

Beginning the series was Mr. William Shirer, internationally known commentator and author of the best-selling novel *The Rise and Fall of the Third Reich*. Mr. Shirer's discussion of the world situation was well received by all.

Basil Rathbone, popular Broadway actor, visited the campus in November and delighted his audience with both comical and dramatic monologues.

In December, Mr. Eugene Istomin, concert pianist, thrilled Susquehannans with his amazing ability at the keyboard. The deafening applause showed the intense excitement that Mr. Istomin's program created.

The world renowned Vienna Octet made an appearance in February. Culture from all the nations of the world was expressed by this group.

Culminating this exceptional selection of Artist Series for the year was Cesare Valletti, an Italian tenor, who presented a fine musical program.



BASIL RATHBONE

VIENNA OCTET





EUGENE ISTOMIN

WILLIAM SHIRER



CESARE VALLETTI



## Best Dressed Coed

Sponsored by *The Crusader*

### JANE BEERS

Jane Beers was selected S.U.'s candidate in the *Glamour* magazine search for the Ten Best Dressed College Girls in America. The contest was sponsored at Susquehanna by *The Crusader*.



MAY THE BEST  
MAN WIN

\*\*\*

VARSITY S  
192



# sports

# Football 1962 . . .

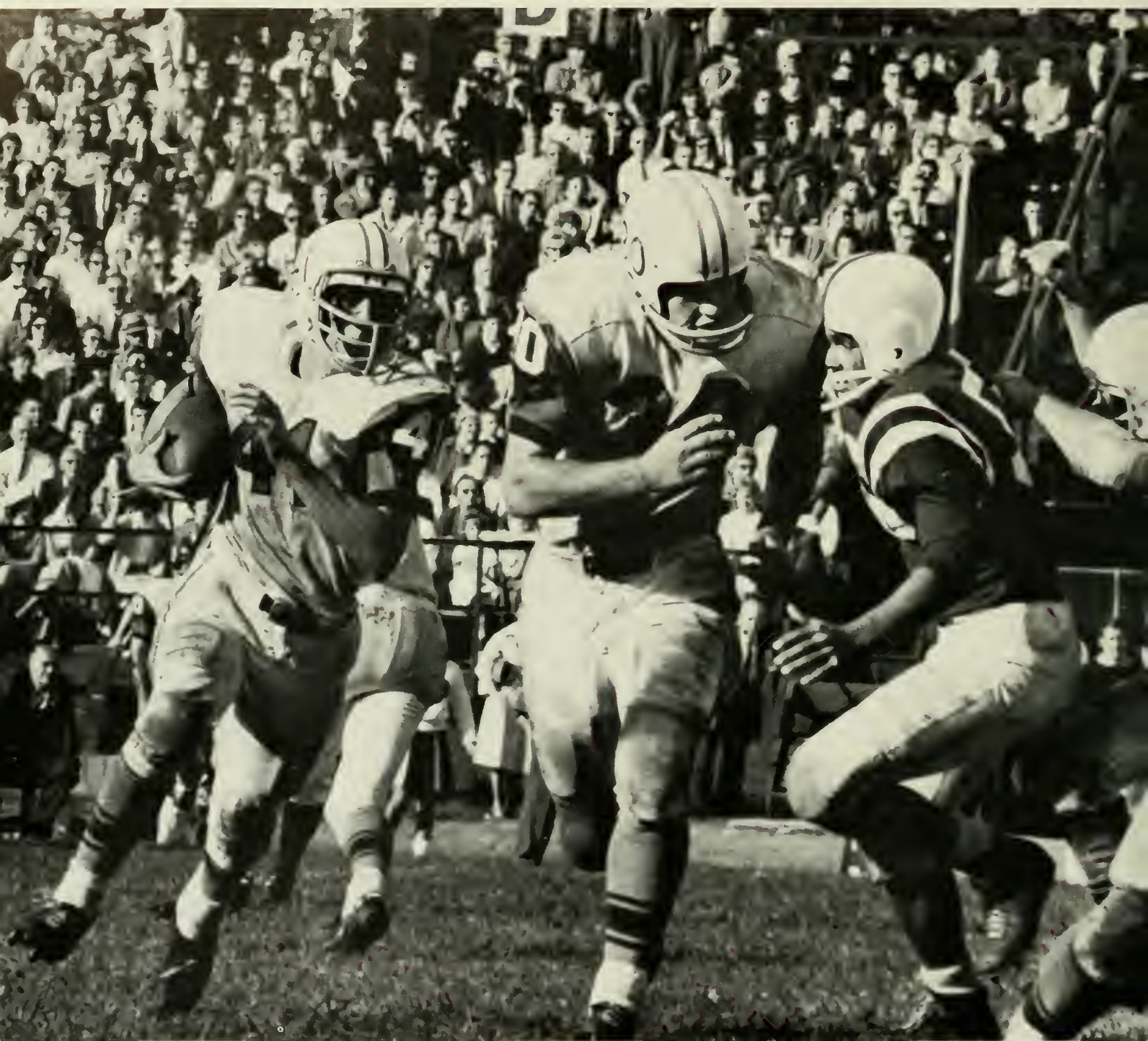

The gridiron is certainly the place for these husky men.

*An undefeated, untied season*



SCORES

S. U. .... 16	Upsala .....	0	S. U. .... 22	Western Maryland .....	8
S. U. .... 28	Ursinus .....	0	S. U. .... 20	Trinity .....	16
S. U. .... 3	Lycoming .....	0	S. U. .... 42	Oberlin .....	7
S. U. .... 14	Wagner .....	7	S. U. .... 46	Union .....	9
			S. U. .... 51	Delaware Valley .....	3

On August 31, while most students were still fully engaged in the pursuits of their summer vacations, candidates for the 1962 Susquehanna University football team were greeted by energetic and inspiring coach Jim Garrett. Led by aggressive Captain John Luscko, the Crusaders were to begin their most successful season.

They compiled an impressive 9 and 0 record, remaining undefeated and untied. Playing small college football powers in five states, the Garrettmens extended the nation's longest unbeaten streak to a lengthy 22 games. The men of the Orange and Maroon finished sixth in the balloting for the Lambert Cup, (symbolic of small college supremacy in the East), and were chosen to initiate the annual Cement Bowl game in Allentown, Pennsylvania. Susquehanna rejected this bid in hopes of receiving one for a contest in a more favorable climate, i. e. the Florida Tangerine Bowl. Much to the dismay of the Crusaders and their loyal supporters, the Florida bowl officials understandably selected two schools with large student enrollments.

The season opened at the third annual Kiwanis Charities game for the Amos Alonzo Stagg Old Hat Trophy. A crowd of 5,000 in Sunbury watched S. U. battle Upsala for a 16-0 conquest. Larry Kerstetter and Larry Erdman scored TDs while center and linebacker John Rowlands was honored as the game's outstanding player. Upsala was limited to 21 yards in rushing; however, victory was costly as Captain John Luscko received a knee injury that would sideline him for five games.

The Bears of Ursinus were the Parents Day victims at 28-0. Kerstetter scored for two six-pointers, being assisted by halfback John Vignone and right end Jim Gibney.

The Lycoming game proved to be the toughest of the year for the Crusaders and the most satisfying one for senior center Tom Samuel. His field goal from the 18 yard-line with 5 minutes to play provided the 3-0 margin of victory.

Wagner College was the Homecoming opposition as John Rowlands recovered a fumble on the Seahawks' 2 yard-line with 2 minutes remaining in the game, and with the score tied at 7-7. Larry Erdman ran it over for 6 with Samuel

kicking the extra point, giving the Staten Islanders a 14-7 defeat.

The final game of Middle Atlantic Conference competition pitted the Crusaders against previously unbeaten and untied Western Maryland. Larry Erdman scored twice and the defense, led by Dave Revak, Dick Hirsch and John and Dick Garrett, held the Green Terrors to 4 first downs. Western Maryland's record was severed and Susquehanna became MAC champs by being on the desirable end of a 22-8 showdown.

The "Garrett Steamrollers" flew to the following three games, the first one being against Trinity College at Hartford, Connecticut. This was the game that the coaches had anticipated would make or break the 1962 season. Sophomore speedster Larry Erdman accounted for 12 of S. U.'s 20 points against Trinity's 16. He received strong support from his teammates, who netted 357 yards rushing for the afternoon.

Oberlin, Ohio was the scene of the next game against Oberlin College, the only team to mar Susquehanna's 1961 record with a 7-7 tie. This year's game was hardly a contest, with the Crusaders getting revenge to the tune of 42-7. John Luscko returned to action with a six-pointer while Kerstetter's two touchdowns broke the Susquehanna University career scoring mark.

It was quarterback Don Green's day as he ran for three TDs and passed to Gibney for another against Union College at Schenectady, New York. The one-sided 46-9 score made it 8-0 on the season for the Crusaders.

The final game was a Susquehanna romp over Delaware Valley 51-3 before a crowd of 3,500 ecstatic fans at University Field. A flaming hot dog stand contributed to the day's excitement, mainly engendered by the breaking of numerous records. By barreling across the goal-line three times, Larry Kerstetter set a new season scoring record, while Larry Erdman established a new season rushing record. Halfback John Vignone ended an exemplary defensive season with three interceptions for a new S. U. record. John Luscko completed his Susquehanna football career with two TDs and a lifetime rushing total of over 1000 yards. Thus the 1962 football season concluded with nine victories and no defeats or ties to become the greatest season yet seen by the Crusaders.

Seniors John Luscko, Tom Samuel and Neal Markle.

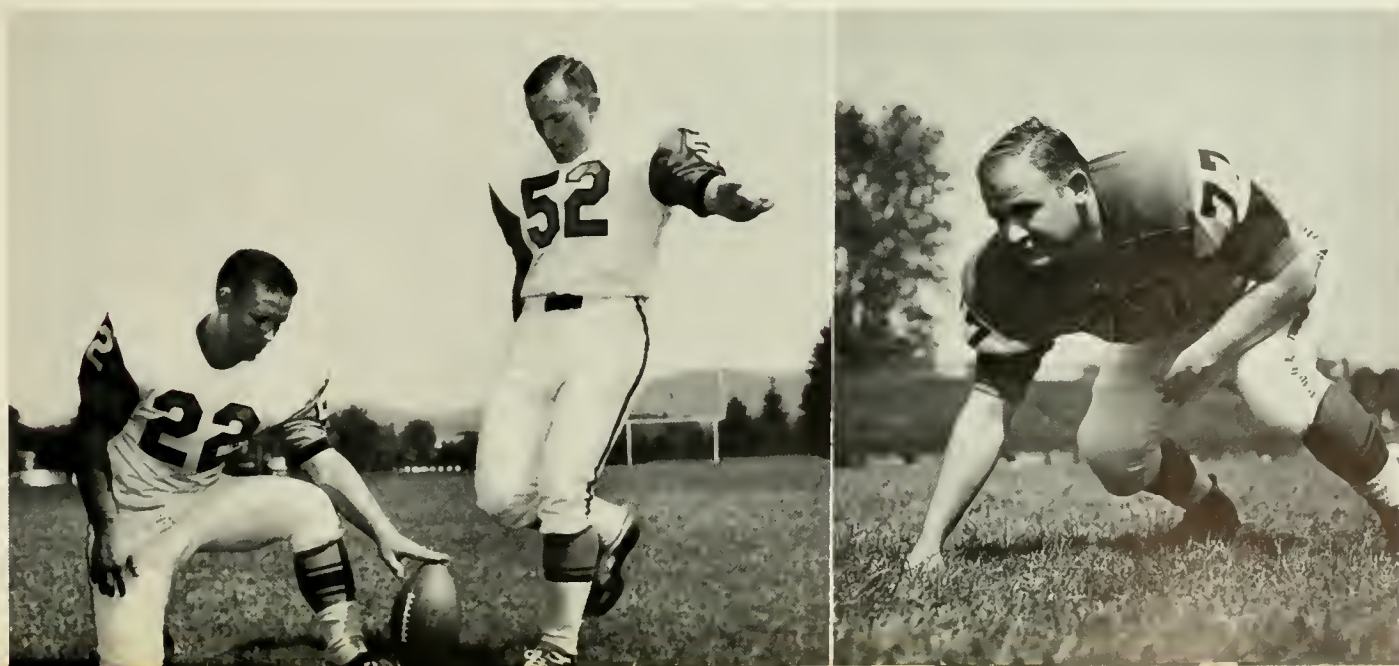



*First Row*—B. Huneke, J. Hutchinson, J. Zane, J. Scholl, G. Farnsworth, J. Coar, J. Vignone, D. Pawloski, N. Canino, D. Howe, B. Meyer, Head Coach J. Garrett. *Second Row*—Coach D. Sekanovich, L. Kerstetter, T. Kissinger, J. Rowlands, J. Gibney, D. Revak, Captain J. Luscko, R. Caruso, J. Garrett, N. Markle, M. Rupprecht, D. Green, Coach B. Windish. *Third Row*—Manager J. Snyder, Coach J. Gannon, R. Forgeron, T. Samuel, R.

Hirsch, K. Minnig, J. Topper, R. Marionni, B. Galbraith, J. Savini, D. Garrett, S. Metzger, L. Erdman, Coach B. Pittello, Manager G. Mowers. *Fourth Row*—M. Hall, A. Iacullo, L. Guarna, C. Greco, B. Schmidt, S. Andrews, G. Reed, W. Cubler, F. Brennan, F. Kelly, B. Gagne, H. DeJoseph, S. Mohr, J. Marooney.



There's the play men;  
now let's go to it!

An anxious crowd of spectators  
is anticipating this play.

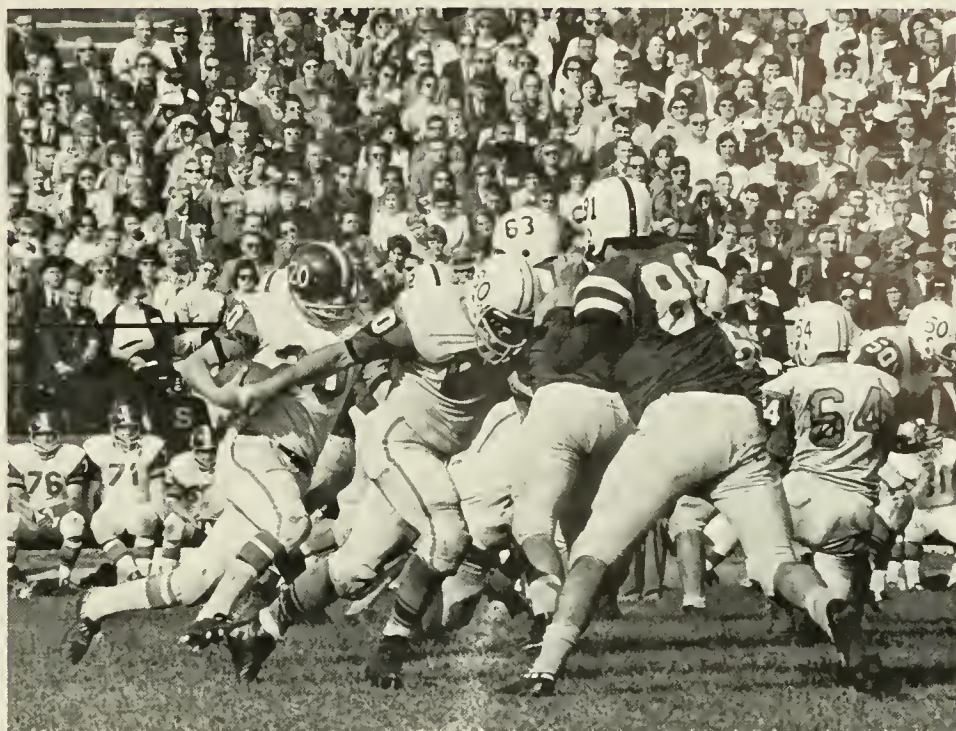

A first for Susquehannans—  
the team flew to several  
of the away games.

Football is a man's game,  
and the men at Susquehanna  
play it well.



# Soccer



*First Row*—D. Talbot, R. Pulis, J. Graham, Captain F. Yaggi, T. Ueberroth, T. Oswald, R. Meserole. *Second Row*—R. Olsen, B. Baily, B. Satow, D. Seyss, P. Mellon, P. Freimanis, R. Goheen, B. Silar, D. Travelet. *Third Row*—Coach T. Dean Witmer, A. Apelian, D. Sarajian, R. Van der Hiel, R. Carlson, A. Krichev, P. Matson, Manager B. Aerni, Head Coach J. McCahan.



Soccer requires some fast action with the head too.

Captain Frank Yaggi anxiously defends the home goal.



## RECORD

S. U. ....	0	Hartwick .....	7
S. U. ....	0	Lycoming .....	6
S. U. ....	5	St. Francis .....	1
S. U. ....	0	Lock Haven .....	3
S. U. ....	0	St. Francis .....	1
S. U. ....	1	Elizabethtown .....	6
S. U. ....	1	Millersville .....	3
S. U. ....	1	Fairleigh Dickinson .....	2
S. U. ....	2	Eastern Baptist .....	4
S. U. ....	0	Hofstra .....	4

Fortune once again seemed to neglect the determined members of the Susquehanna soccer team. Even before the initial game on the extremely rigorous schedule, the kickers had numerous handicaps to overcome.

The most outstanding was the delegation of the badly rutted intramural softball field to the booters to use for inter-collegiate soccer games. This was necessary since the former soccer field was now used for practice by the football team. Another hardship endured by the team was the critical loss of many veteran players, among whom was center forward Pete Beiger who was studying in France. Pross Mellon, however, proved himself an adept replacement and was ably assisted by sophomore Pete Freimanis and freshman Dan Travelet.

Captain Frank Yaggi concluded his fourth year as the stalwart goalie with an impressive record of 107 saves for this season.

Both Head Coach John W. McCahan and his assistant, T. Dean Witmer, were greatly encouraged by the enthusiasm and improvement in team coordination exhibited by the players.

# Cross Country

Susquehanna's cross country squad began its second year of intercollegiate competition with the utilization of a new course. Last year's grueling 6.5 mile run was greatly altered. The new scenic course of 4.3 miles lies southwest of the campus beginning at University track, extending to the adjoining trailer factory, and passing through several cemeteries and cornfields before termination back at the athletic field.

Coach David Hindman saw the harriers through a 2-7 season. The two victories are an indication of the latent potential of the comparatively small team.

Captain Bill Pearson felt that each year the squad will benefit by its increased experience. Much of the future success of this young team will depend on the interest displayed by incoming freshmen, as evidenced by this year's freshmen Don Seiple and Pete Johnson.



The cross country team certainly is covering quite a bit of territory there.

## RECORD

S. U. ....	40	Lebanon Valley . . . . .	17
S. U. ....	40	Millersville .....	16
S. U. ....	37	Delaware Valley .....	18
S. U. ....	43	Millersville .....	15
S. U. ....	45	Juniata .....	15
S. U. ....	22	Washington .....	37
S. U. ....	15	Scranton .....	45
S. U. ....	45	Gettysburg .....	15
S. U. ....	45	Dickinson .....	16
S. U. ....	45	Dickinson .....	15

*First Row*—J. May, J. Filipek, J. Frederick, B. Pearson. *Second Row*—Coach D. Hindman, D. Seiple, J. Grebe, P. Johnson, Manager B. Swope.





First Row—R. Conrad, N. Elston, F. Ray, A. Gerding, J. Davis, S. Biggs, B. Carson. Second Row—J. Duke, P. Morris, K. Seifried, M. James, A. Latimer, T. Brodisch, V. S. Lawler, A. Spriggle, Coach B. Reed. Third Row—S. Davis, P. Gregory, M. Newton, S. Richards, J. Turner, L. Estep, R. Reidell, T. Walton, Manager P. Sewell.



Come on Ann, you can do it!

That's it Pris, send that ball right through them.



## Women's Hockey

The hockey team this year made its contribution to the Susquehanna tradition of winning teams. The improvement was almost unbelievable, as the lassies came from a no-win record for two consecutive years to a no-loss record for this year.

Miss Beverly Reed did a commendable job of coaching in her first year at Susquehanna. Her great enthusiasm and vitality encouraged her team on to a victorious season. The games were won by teamwork and the desire to win. Good sportsmanship was shown by the girls throughout all of the games.

Interest in women's hockey has sparked to life on the Susquehanna campus and it is hoped that the spark will be kept alive throughout future years.

### RECORD

S. U. ....	5	Shippensburg ...	2
S. U. ....	2	Penn State .....	1
S. U. ....	5	Dickinson .....	2
S. U. ....	3	Millersville .....	1
S. U. ....	3	Bloomsburg .....	2



First Row—M. Schalles, M. James, L. Cathcart, C. Shupe, A. Spriggle, P. Limbert, R. Reidell, C. Wentzel. Second Row—Manager P. Sewell, Coach B. McDowell, B. Hoover, T. Brodish, P. Morris, C. Caswell, D. Blackwell, J. Turner, Assistant Manager J. Gelnett.

## Women's Basketball

The Crusaderettes made a better than ever showing on the basketball court this year. Coached by Miss Betsy McDowell and captained by junior Ann Spriggle, the team displayed exceptional skill in shooting and ball handling. With the addition of the new rules governing women's basketball, the games proved to be much more exciting and challenging for the girls.

Three additional games were put on this year's schedule, giving the team a total of six games. The team also displayed their talent at three Sports Day programs, one of which took place here at Susquehanna.

### RECORD

S. U. ....	27	Bloomsburg .....	45
S. U. ....	45	Shippensburg .....	47
S. U. ....	70	Wilkes .....	24
S. U. ....	32	Wilkes .....	24
S. U. ....	44	Bloomsburg .....	43

Is this ballet or basketball Toby? That's quite a form.





First Row—G. Hostetter, T. Endres, C. Mosier, J. Billig, B. Hancock, W. O'Brien, D. Reynolds, B. Kauffman. Second Row—Coach J. Barr, J. Graham, A. Meindertsmas, O. Uguccioni, W. Moore, T. McCarrick, W. Gallagher, C. Schenck, Dales, J. Zimmerman.

## Varsity Basketball

### SCORES

S. U. . . . .	51	Fairleigh Dickinson . . . . .	50	S. U. . . . .	67	Long Island . . . . .	41
S. U. . . . .	52	Temple . . . . .	55	S. U. . . . .	100	Wilkes . . . . .	57
S. U. . . . .	84	Catholic . . . . .	70	S. U. . . . .	78	Scranton . . . . .	64
S. U. . . . .	37	Ursinus . . . . .	19	S. U. . . . .	70	Hartwick . . . . .	54
S. U. . . . .	69	Wilkes . . . . .	42	S. U. . . . .	60	Albright . . . . .	28
S. U. . . . .	51	Wagner . . . . .	60	S. U. . . . .	51	Hofstra . . . . .	72
S. U. . . . .	81	Albright . . . . .	50	S. U. . . . .	106	King's . . . . .	70
S. U. . . . .	36	Dickinson . . . . .	35	S. U. . . . .	62	Westminster . . . . .	54
S. U. . . . .	73	American . . . . .	55	S. U. . . . .	82	Upsala . . . . .	54
S. U. . . . .	81	Juniata . . . . .	55	S. U. . . . .	74	Elizabethtown . . . . .	28
S. U. . . . .	51	Western Maryland . . . . .	34	S. U. . . . .	64	Drexel . . . . .	62
S. U. . . . .	79	Lycoming . . . . .	39	S. U. . . . .	50	Hofstra . . . . .	65



Tri-captains for the successful '62-'63 season were Bill Moore, Clark Mosier and Jim Gallagher.



Albright tried hard, but not quite enough to down the Crusaders.

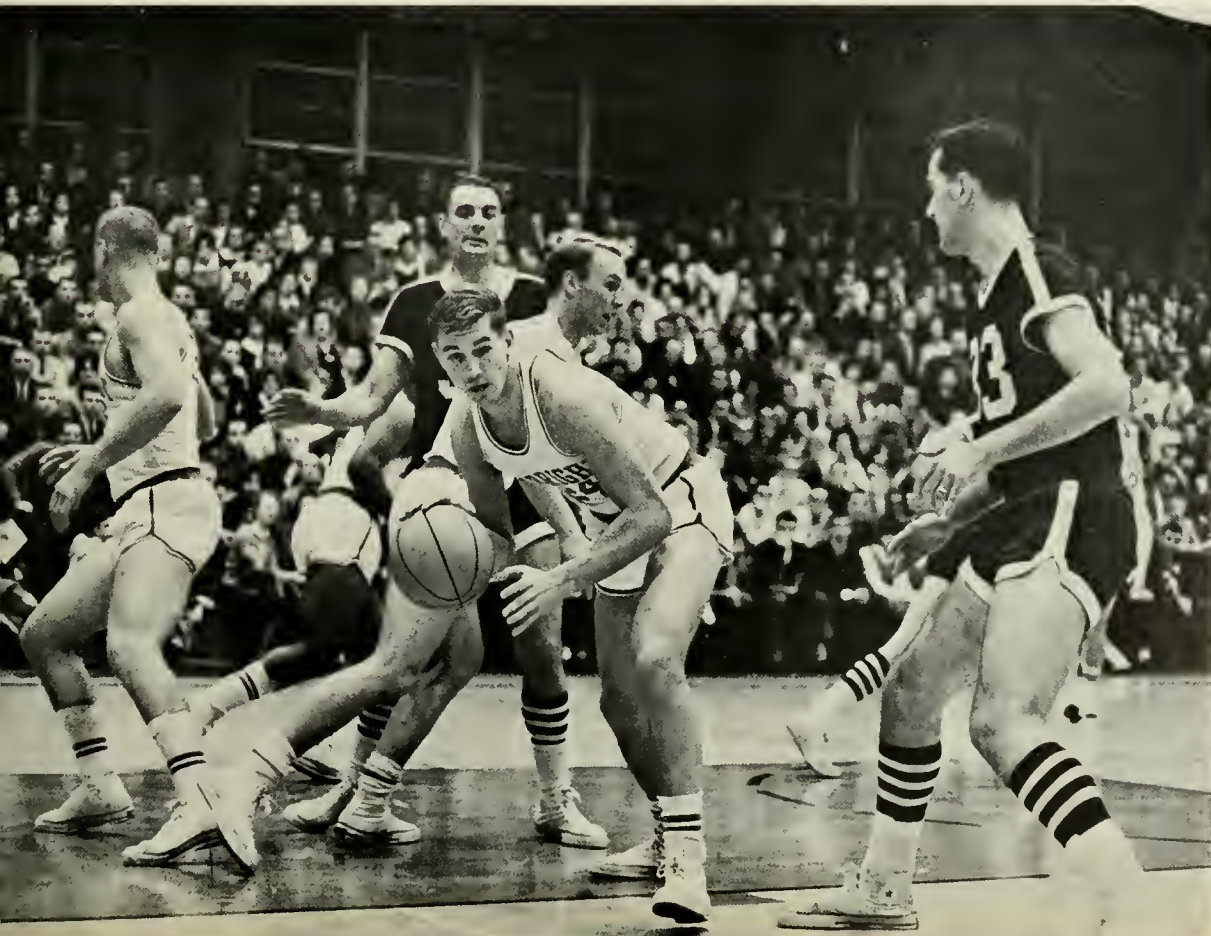

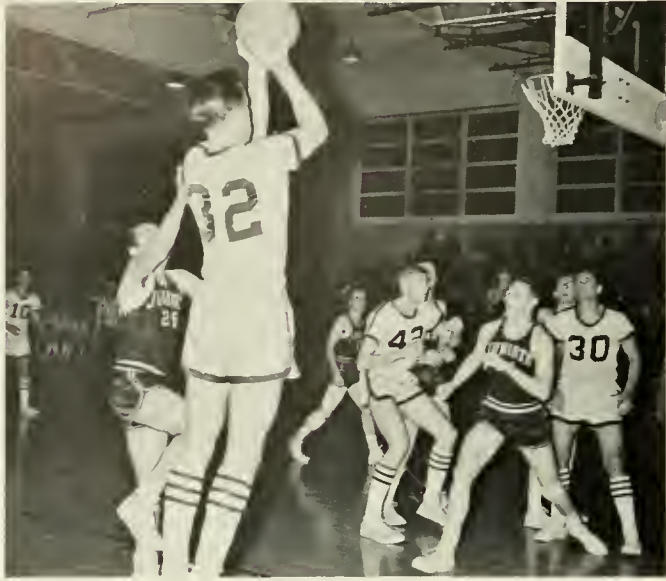

## Basketball

The Susquehanna University basketball team, under the capable direction of Coach John Barr again completed an impressive season. Five opponents were added to this year's schedule, expanding it to a rigorous 23 games. The team was comprised of mostly veteran personnel, having as returnees the top six players from the 1961-62 aggregation.

Heading the hoopsters was Clark Mosier, sharp-shooting senior guard, the highest scoring player in the annals of S. U. basketball. He was assisted by senior forwards Bill Moore and Jim Gallagher, junior center Tom McCarrick, junior guard Joe Billig, and junior forward Clark Schenk. In addition, sophomores Tom Endres, Bob Hancock, and Doug Reynolds aided in strengthening the Crusader's squad.

The 1962-63 campaign was launched at Fairleigh Dickinson University where the Barrmen squeaked through with a 51-50 victory. Joe Billig was the high scorer with 16 points, while "Duke" Schenk saved the game by sinking a pair of foul shots.

Temple, the perennial nemesis, barely escaped the Crusader's avengance with a close triumph for the Owls at Philadelphia.

The S. U. quintet returned to the win column with an 84-70 victory over the previously undefeated Catholic University team. Mosier was good for 39 points while Gallagher contributed 22 others. He also was notable on defense, grabbing 14 rebounds. In addition, Moore and Schenk had 17 and 16 rebounds respectively.

The Bears of Ursinus provided the opposition for the first home game and enabled the S. U. dribblers to chalk up number three, 37-19. Mosier led both teams in scoring with 14 points on six field goals and two fouls.

After defeating Wilkes, the tables were turned, and the Crusader five found themselves overpowered by a staunch Wagner team.

Susquehanna regained composure by blasting the Lions of Albright 81-50 and by outlasting the Red Devils of Dickinson 36-35. In the Albright contest Mosier set the pace with his 30 points, followed by Jim Gallagher with 12. McCarrick baffled his opponents and the capacity crowd with his superior quota of 16 rebounds, assisted by Moore and Gallagher with 15 and 11 respectively.

Mosier once again led the Crusader scoring with 11 in the low scoring game with Dickinson. Moore controlled the boards, snatching away 12 rebounds.

The Barrmen had an exciting and extremely successful home weekend by conquering the visiting dribblers from American University and Juniata College. Mosier once again took the lead with 24 against American.

The J. V. basketball squad concluded a productive season having been sparked by several promising freshman and sophomore shooters. They were led by the rugged rebounding of Otto ("Butch") Uguccione and Bill O'Brien who combined their talents with Captain Alan Meinderstma, Tom Endres, and John Trimmer.

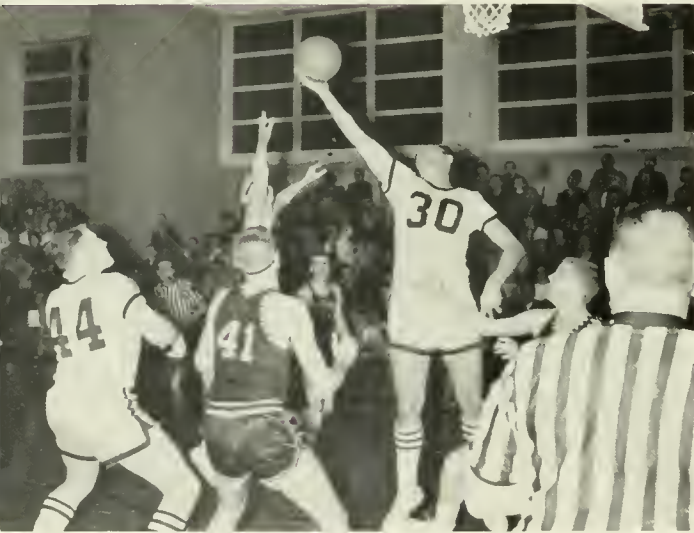

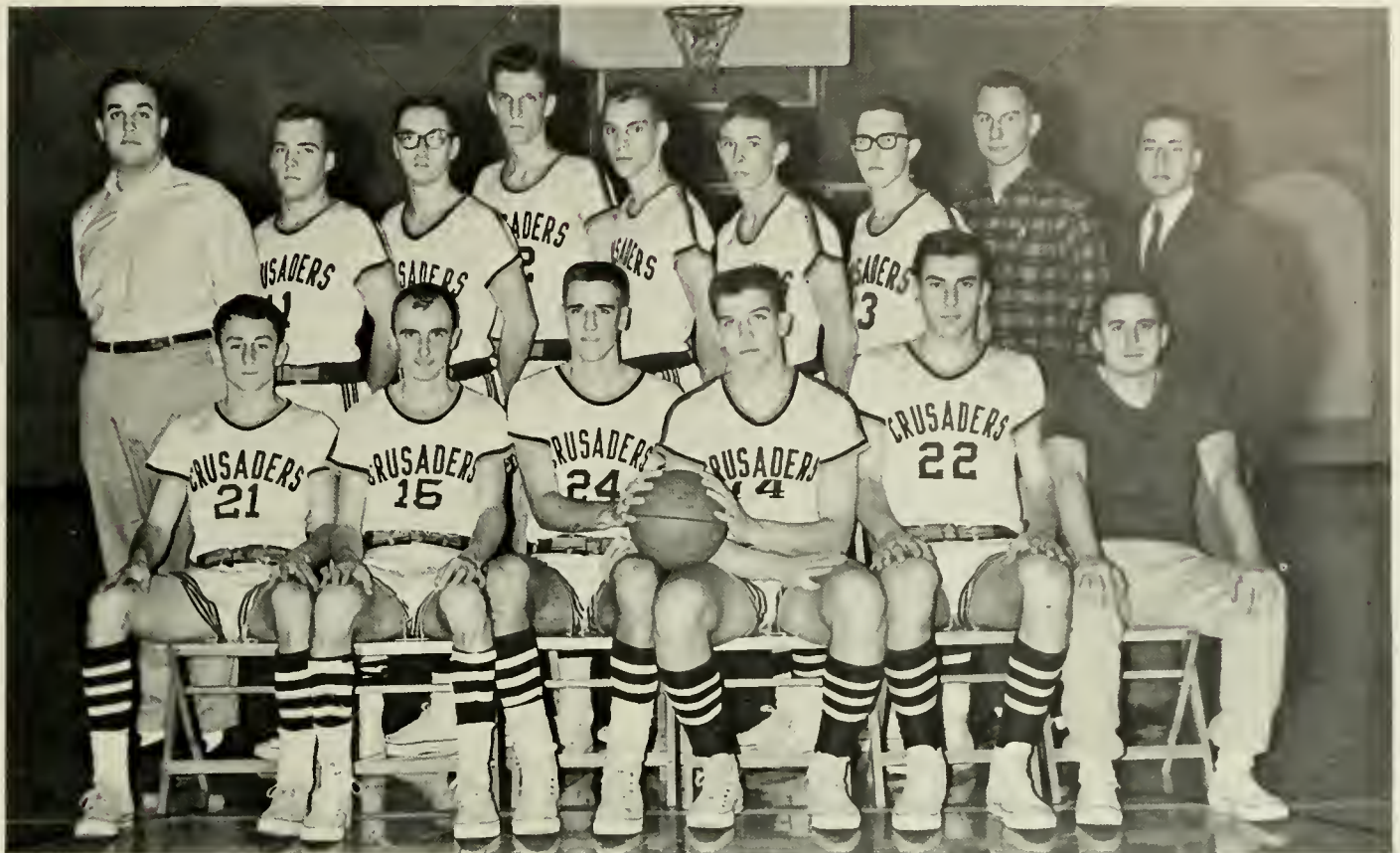

First Row—J. Trimmer, W. O'Brien, D. Sales, A. Miendertsma, O. Uguccioni, Coach J. Gannon. Second Row—Manager J. Clapham, R. Sudders, J. Melech, R. Good, C. Lehman, J. Liddle, R. Schuettler, Manager E. Markel, Manager A. Krichev.

## Junior Varsity Basketball

The basket doesn't seem too far away once you get your feet off the ground.

### SCORES

S. U. ....	55	Bucknell Frosh .....	70
S. U. ....	61	Wilkes .....	49
S. U. ....	61	Albright .....	68
S. U. ....	72	Dickinson .....	50
S. U. ....	86	Lycoming .....	47
S. U. ....	51	Long Island Frosh .....	72
S. U. ....	73	Scranton .....	61
S. U. ....	79	Albright .....	60
S. U. ....	67	Kings Frosh .....	56
S. U. ....	61	Bucknell Frosh .....	81
S. U. ....	46	Elizabethtown .....	40





# Intramurals

They almost made it!



**ACTION** is the byword when the SU gals and guys get the intramural program started.



The Big Red took the intramural football championship this year.

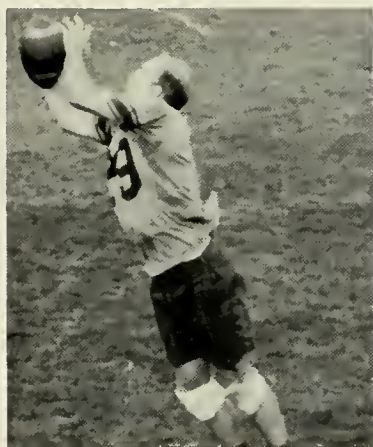

# Cheerleaders



Left to Right—L. Romig, D. Norcross, P. Yeager, G. Wolcott, L. Helriegel, P. Thoman, B. Evans, P. Hughes, Mascot B. J. Grosse.



This year, Susquehanna has seen the addition of two male members to the squad. With plenty of vim, vigor, and vitality, the S. U. cheerleaders have cheered the Crusaders on to many victories. Through rain or shine, heat or cold, pep rally or game, the squad continued to promote spirit and encouragement among the team and the fans.

Peggy Thoman, *Captain*  
 Jane Campbell  
 Barb Evans  
 Lynn Helriegel  
 Pip Hughes  
 Diane Norcross

Bill Pierce  
 Linda Romig  
 Tom Taylor  
 Gaye Wolcott  
 Pam Yeager  
 Nancy Zook



# Organization's





*First Row*—N. Ward, B. Bucks, J. Summers, C. Devlin, J. Beers. *Second Row*—J. Joyce, M. Blair, C. Fink, H. Strine, G. Simington, D. Hackenberg. *Third Row*—G. Kindon, A. Kiel, M. Brandt, T. Samuel, J. Pignatore.

## Student Council

Students had the opportunity to hear the Count Basie Band, an activity held under the auspices of the Student Council.



Democratic representation through student self-government, this is the fervent goal of S.U.'s Student Council, whose keynote of progressivism has encompassed all areas of campus life. Its emphasis has been aimed toward closer cooperation between the student body and administration, protection of student rights, and promotion of enthusiastic interest and expression in college government. Holding the general welfare and betterment of each student foremost among its concerns, Student Council has increased campus social life through such activities as campus dances while also stressing capable, academic student leadership on campus.

### OFFICERS

<i>President</i>	- - - - -	- - -	JOE JOYCE
<i>Women's Vice President</i>	- - - - -	- - -	CANDY FINK
<i>Men's Vice President</i>	- - - - -	- - -	CLARK MOSIER
<i>Recording Secretary</i>	- - - - -	- - -	MARJORIE BRANDT
<i>Corresponding Secretary</i>	- - - - -	- - -	JANE BEERS
<i>Treasurer</i>	- - - - -	- - -	GEORGE KINDON





**MEN'S JUDICIARY BOARD:** *First Row*—H. Horowitz, W. Speidell, R. Scovell, R. Squires, A. Kiel. *Second Row*—H. Strine, G. Kirchner, G. Reed, C. Barry, E. Anderson, D. Bean.

## Judiciary Boards

**WOMEN'S JUDICIARY BOARD:** *First Row*—A. Breese, P. Clark, S. Broscius. *Second Row*—K. Wasson, B. Hoover, S. Chapman, C. Dayton, C. Fink.

Functioning primarily as decision-making bodies on all matters concerning student rules and regulations, the Judiciary Boards serve a further purpose—that of working towards the betterment and welfare of their fellow students. Chief among their accomplishments this year has been the establishment of house councils delegated to function under the jurisdiction of these boards.





*First Row*—J. Pignatore, L. Leach, D. Stauffer, G. Simington, C. Hobbes, H. Strine. *Second Row*—J. Kump, B. Esch, P. Hoehling, B. Claffee, C. Davis, S. Chapman, K. Seifried. *Third Row*—G. Kindon, N. Adams, J. Gelnett, M. Detjen, S. Houseworth, C. Cairns, M. Hauser, C. Moyer, A. Ambrose. *Fourth Row*—G. Mowers, R. Van der Hiel, J. Parks, P. Kuebler, J. Perfilio, E. Barabas, E. Boughner. *Fifth Row*—E. Kohlstruk, W. Vogel, R. Hendrix, J. Norton.

## Student Christian Association

Kim Hae Chol, a Korean orphan, sponsored by Susquehanna's Student Christian Association, poses for his foster parents.



The Student Christian Association, claiming more membership than any other campus organization, has undertaken in its active program many worthwhile projects. It sponsors Kim Hae Chol, a Korean orphan; the Fastnacht social; the annual Religious Emphasis Week; the Student Handbook; and pre-holiday vespers.

The Big and Little Sister tradition and banquet is still another project of the Student Christian Association. To this complete agenda has recently been added Project Patchup designed by the organization to assist the local churches with minor repairs.

### OFFICERS

<i>President</i>	- - - -	RUDY VAN DER HIEL
<i>Men's Vice President</i>	- - - -	AL AMBROSE
<i>Women's Vice President</i>	- - - -	MARIAN HOUSER
<i>Secretary</i>	- - - -	MARTHA SUE DET JEN
<i>Treasurer</i>	- - - -	GRACE SIMINGTON
<i>Religious Life Committee Chairmen—</i>		
		CAROLYN MOYER, RON HENDRIX
<i>Religious Emphasis Committee Chairmen—</i>		
		JANE KUMP, GEORGE KINDON
<i>Public Relations Committee Chairman</i>		MARY LOU SNYDER
<i>World Community Committee Chairman—</i>		
		BLAIRANNE HOOVER
<i>Social Life Committee Chairman</i>	- - -	JOAN LARE



*First Row*—J. Pignatore, H. Strine, P. Ernst, C. Winters, S. Melching, Mr. Dodge. *Second Row*—F. Thorpe, T. Uhler, J. Vlcek, S. Stahl, B. Lauver. *Third Row*—C. Bender, E. Markel, J. Perfilio, B. Aniel. *Fourth Row*—L. Overholt, W. Fisher, E. Kohlstruk, M. Maslin, R. Shirk. *Fifth Row*—D. Newhart, J. Norton, B. Mancke, J. McCleary. *Sixth Row*—J. Clapham, H. Boettger, D. Bingaman, O. London.

# Alpha Phi Omega

A national service fraternity, this organization is composed of college men who are or have been associated with the Boy Scouts of America. With the purpose of creating lasting friendships and promoting good fellowship, the fraternity performs many beneficial services on the campus each year. These services include ushering for the Artist Series, the "Ugly Man" contest to raise money for charity, and the "Car Wreck" to aid the Student Building fund.

OFFICERS	
<i>President</i>	- - - - - HARRY STRINE
<i>Vice President</i>	- - - - - WILLIAM ANDEL
<i>Secretary</i>	- - - - - JAMES NORTON
<i>Treasurer</i>	- - - - - LINFORD OVERHOLT
<i>Chaplain</i>	- - - - - ROBERT SHIRK

The men of APO perform numerous services on campus.





## Alpha Psi Omega

Theta Pi Chapter of the national dramatic fraternity Alpha Psi Omega, is composed of Susquehanna students who have been active participants in collegiate theater. Membership for the organization is open to those students who have accumulated a certain number of points earned through participation in dramatic productions. The group is composed primarily of upperclassmen.

### OFFICERS

<i>President</i>	- - - -	JOHN PIGNATORE
<i>Vice President</i>	- - - -	JOE PERFILIO
<i>Secretary</i>	- - - -	ARLENE ROBERTS
<i>Treasurer</i>	- - - -	JUDY JANTZER

*First Row*—J. Perfilio, J. Pignatore, A. Roberts, J. Jantzer. *Second Row*—H. Strine, C. Bollinger, J. Snyder.

## Beta Alpha Rho

### OFFICERS

<i>President</i>	- - - -	DON CORNELIUS
<i>Secretary</i>	- - - -	SANDY HANEY
<i>Treasurer</i>	- - - -	PEGGY SEWELL

Beta Alpha Rho, formerly known as Phi Kappa Phi, is an organization which is devoted to cultivating a proper appreciation of the classical languages and culture. Composed of students of the classical languages, the organization's meetings feature discussions, films, and lectures dealing with the various phases of classical civilization.

*First Row*—D. Cornelius, P. Sewell, Dr. Barlow. *Second Row*—L. Shamory, E. Hipple, S. Eyster, J. Weathered.





*First Row*—Dr. Houtz, Mr. Grosse, A. Padula, P. Pavlishin, L. Leach, E. Barabas. *Second Row*—J. Vlcek, K. Terhune, F. Tharp, J. Perot, J. Perfilio, J. Pignatore, R. Squires. *Third Row*—L. Kent, J. Weathered, P. Stamps, J. Rettinger, B. Jordan, W. Lips, W. Forti, F. Dunkelberger. *Fourth Row*—L. O'Neil, A. Bachrach, R. Tushinski, G. Kirchner, H. Horowitz, F. Cone, R. Karschner, D. Mychek. *Fifth Row*—R. Mancke, S. Stahl, E. Boughner, T. Uhler, S. Leininger, D. Woodruff, A. Ferrence, J. White, N. Weaver, A. Riesmeyer. *Sixth Row*—M. Gelnert, F. Ray, L. Scharff, L. Smith, E. Rehmeyer, N. Keller, R. MacConnell, E. Lauer, N. Adams, P. Kuebler, J. Tuma. *Seventh Row*—E. Kohlstruk, J. Herb, R. Van der Hiel, W. Speidell, B. Lauver.

## Biemic Society

The Biemic Society provides a great service to its members in striving to keep them well informed on current scientific events, and by bringing them in contact with the problems and accomplishments in the fields of both biological and physical science. Interesting field trips, informative lectures, and various kinds of demonstrations made up the agenda of this year's activities.

### OFFICERS

*President* - - - - - ANTHONY PADULA  
*Secretary-Treasurer* - - - - - LINDA LEACH

These two Biemic Society members seem to be quite engrossed in their chemistry experiment.



# The Crusader



*First Row*—J. Joyce, C. Moyer, B. Stockalis, D. Koch, A. Spriggle, M. Snyder, T. Casey. *Second Row*—J. Pignatore, B. Bell, L. Richmond, P. Kay, M. Moulto, L. Romig, P. Kishpaugh, T. Koslow, G. Mowers, J. Herold, D. Schumacher, F. Fisher, J. Norton, M. Carr, Mr. Ronald Berkheimer.

Laying-out the newspaper is a job requiring skill and know-how as Carolyn Moyer and Carol Bollinger well know.



## STAFF

- Editor* - - - - - JOE JOYCE
- Managing Editor* - - - - - CAROLYN MOYER
- News Editor* - - - - - BARB STOCKALIS
- Men's Sports Editor* - - - - - FRED FISHER
- Women's Sports Editor* - - - - - ANN SPRIGGLE
- Layout Editors*—  
GEORGE MOWERS, CAROL BOLLINGER, LINDA ROMIG
- Feature Editors*—  
DAVE KOCH, MARY LOU SNYDER, JOHN PIGNATORE
- Business Manager* - - - - - TOM CASEY
- Associate Business Manager* - - - DAVE SCHUMACHER
- Copy Editors* - - - JIM NORTON, LYNNE RICHMOND
- Photographers*—  
MIKE CARR, RICH MESOROLE, JIM HEROLD

Using as its motto "To speak and write the truth," *The Crusader*, Susquehanna's college newspaper, attempts to give a clear picture of events of concern to the student body.

Because of the overall expansion recently taking place at Susquehanna, *The Crusader* staff has been increased in size, with top editorial and managerial positions filled by appointment of the Faculty Committee. The paper itself has grown in its weekly publication to include many new feature columns as well as coverage of campus events from Freshman Orientation right on through commencement.



Looking over an issue of *The Crusader* are editor Joe Joyce and adviser Mr. Ronald Berkheimer.



Copy editing and proofreading of all news articles is a necessity. A typical Friday afternoon meeting is pictured above.

# Business Society



*First Row*—C. Moyer, D. Schumacher, V. Lawler, J. Craft, Dr. Armstrong. *Second Row*—S. Namey, L. Peterson, M. Brown, J. Zacharias, S. Garrison, M. Pape, J. Deebel, L. Lundberg, P. Kishpaugh, D. Norcross, J. Berman, J. Pignatore. *Third Row*—G. Hostetter, J. Clapham, J. Black, E. Markel. *Fourth Row*—A. Campbell, M. A. Frank, J. Beers, L. Wyse, M. Shalles, S. Melching, J. Herold, S. Shirey. *Fifth Row*—G. Kindon, H. Boettger, J. Perfilio, R. Talbot, R. Mikesell, R. Goddard, T. Casey, G. Miller. *Sixth Row*—C. Biehler, G. Dechert, D. Seyss, L. Shaffer, L. Darr.

The Business Society gives Susquehanna's business students the opportunity to hear prominent local businessmen lecture on their enterprises and to tour local business establishments. In order to encourage good scholarship in the university's business department, a scholarship trophy is presented annually to the sophomore with the highest scholastic average for the preceding year. The society also sponsors a scholarship fund which is presented to a member who is active in the Business Society and can use the financial aid. Each spring the organization sponsors an auction which is a popular event with all the student body.

Carl Moyer greets a guest speaker on behalf of the Business Society.



## OFFICERS

*President* - - - - - CARL MOYER  
*Vice President* - - - - - DAVID SCHUMACHER  
*Secretary* - - - - - VICKI SUE LAWLER  
*Treasurer* - - - - - JOHN CRAFT



# Student NEA-PSEA

Originally the Future Teachers Association, this group became a part of the state and national student educational associations upon national affiliation in 1961. The Susquehanna chapter of the Pennsylvania Student Education Association strives to train student teachers through teaching techniques and varied activities, both on campus and in the community. The monthly meetings of the organization feature panel discussions, guest lecturers, and group discussions for the purpose of keeping the student in closer contact with the school system.

## OFFICERS

*President* - - - - - JOE JOYCE  
*Vice President* - - - - PATRICIA SHINTAY  
*Secretary* - - - - - JUDY ZACHARIAS  
*Treasurer* - - - - PATRICIA BROWNELL

The ultimate cry of the student teacher is quite evident here—Thank goodness it's Friday!



MEMBERSHIP INCLUDES: R. Auker, B. Aigars, B. Andel, D. Aurand, S. Baskin, M. Frank, J. Beers, P. Bittles, M. Blair, B. Bolig, L. Border, E. Boughner, L. Boyer, M. Brandt, P. Brownell, B. Burns, C. Cairns, D. Canfield, B. Claffee, T. Colombet, L. Cooper, M. Craft, A. Cramer, J. Deebel, M. Detjen, B. Duncan, S. Dunkle, B. Esch, P. Estep, I. Etter, S. Eyster, C. Fink, K. Frable, J. Garrett, B. Gerhart, D. Graybill, C. Gresh, H. Grove, L. Guarna, C. Heist, J. Herb, J. Herrold, C. Hirschmann, C. Hobbes, N. Hoehler, D. Hough, S. Houseworth, P. Hughes, B. Jordan, B. Kauffman, N. Keller, E. Klingerman, V. Lawler, E. Lawrence, L. Leach, L. Lerew, J. Lundy, L. Mack, C. Marburger, S. McKalip, C. Moyer, F. Muller, J. Murray, J. Norton, D. Pedersen, E. Pettit, L. Pfister, K. Potts, M. Rayner, M. Rupprecht, R. Schlader, P. Sewell, L. Shamory, P. Shintay, S. Sholley, C. Shupe, P. Simon, N. Smith, M. Snyder, A. Spriggle, D. Starffer, J. Steinberg, B. Stockalis, H. Strine, B. Styer, B. Sugg, M. Valunas, C. Wallding, K. Wasson, J. Weathered, M. Weatherlow, P. Yeager, J. Zacharias, D. Zeilman.

## Pi Gamma Mu

Service through the social sciences is the goal of this national history honorary society. Through the presentation of prominent speakers and varied topics, Pi Gamma Mu strives to promote intellectual curiosity and develop campus interest in history and current world affairs. Membership is restricted to those outstanding in the field and can be obtained only through election by the faculty members of the local chapter and achievement of high academic standards in history and related fields.

### OFFICERS

*President* - - - - - JAMES BLESSING  
*Vice President* - - - - - DAVID GAHAN



*First Row*—C. Gresh, E. Pettit, J. Gilbert, D. Pedersen, L. Mack, C. Moyer.  
*Second Row*—D. Cornelius, D. Gahan, K. Wiest, J. Ohst, J. Blessing.

## Pre-Theological Association

*First Row*—A. Ambrose, M. Houser, C. Moyer, C. Cairns, V. Long, J. McCormick, J. Rogers. *Second Row*—J. Parks, R. Seaks, J. Brahmer, I. Oswald, D. DeLong, R. Drumm. *Third Row*—D. Cornelius, E. Hipple, P. Kuebler, D. Genszler, R. Dice, J. Ohst, S. Seitz.



The Pre-Theological Association, organized for those college men and women who are interested in fulltime service in the church, devotes its meetings to the study of topics dealing with church life and work. These topics are not necessarily always theological in nature, but they are of the type which strongly influence religious thought.

Meetings planned and discussions held by the association are under the advisership of Dr. John Slater.

### OFFICERS

*President* - - - DONALD CORNELIUS  
*Vice President* - - - ELWOOD HIPPLE  
*Secretary-Treasurer* - - - VICTORIA LONG



*First Row*—Mrs. J. Grosse, Mrs. N. Hostetter, Mrs. J. Bates, Mrs. A. Gahan, Mrs. J. Aungst. *Second Row*—Mrs. M. L. O'Brien, Mrs. M. Sadosuk, Mrs. Sharon Vought, Mrs. R. Troutman, Mrs. L. Keefer, Mrs. P. Amerman.

## Dames' Club

### OFFICERS

<i>President</i>	- - -	MRS. ALICE GAHAN
<i>Vice President</i>	- - -	MRS. NINA HOSTETTER
<i>Secretary</i>	- - -	MRS. JEAN BATES
<i>Treasurer</i>	- - -	MRS. JUDY AUNGST

One of the more recent organizations on campus, this active group is composed of Susquehanna wives. The organization holds monthly meetings and each year engages in several successful events, among them, participation in the Parents Day Tea and a banquet held during the Christmas season. The adviser of the group is Mrs. Jean Grosse.

## Women's Day Student Organization

*Left to Right*—D. Dorman, M. A. Frank, D. Graybill, S. Sholley, C. Updegrove, E. Lawrence, M. Valunas, L. Kent.

The Women's Day Student Organization, comprised of S. U.'s commuting women, has its headquarters in the basement of Hasinger Hall. Here, in the comfortable surroundings of their room, the girls study, relax, and meet together. Through active participation in campus activities, this group strives to help commuting students take a greater part in campus life.

### OFFICERS

<i>President</i>	- - -	SANDRA SHOLLEY
<i>Vice President</i>	- - -	LINDA KENT
<i>Secretary</i>	- - -	DIANA GRAYBILL
<i>Treasurer</i>	- - -	CAROL GRESH





*Seated*—Mr. George Tamke, Adviser; J. Summers, J. Clark, B. Stockalis, L. Scharff, D. Stauffer, G. Simington, G. Mowers. *Standing*—A. Bachrach, D. Hough, V. Lawler, K. Cronlund, L. Peterson, A. Griffith, N. Zook, K. Bond, H. Horowitz, A. Spriggle, B. L. Burns.

# The Lanthorn

Now what would be an appropriate caption for that photo?



## STAFF

- Editor* - - - - BARBARA STOCKALIS
- Assistant Editor* - - - DIANNE STAUFFER
- Business Manager* - - - JIM SUMMERS
- Layout Editor* - - - GRACE SIMINGTON
- Women's Sports Editor* - - ANN SPRIGGLE
- Men's Sports Editor* - - ALAN BACHRACH
- Assistant Sports Editors*—MIKE RUPPRECHT, HARVEY HOROWITZ, BILL PEARSON
- Copy Editor* - - - LINDA SCHARFF
- Assistant Copy Editors*—RUTH ALMOND, DIANA HOUGH, JUDY JANTZER, BARBARA LOVELL, DONNA ZEILMAN
- Photography Manager* - - GEORGE MOWERS
- Assistant Photography Managers* — BETTY LOU BURNS, NANCY ZOOK, JOHN EGGERT
- Head Typist* - - - KAREN BOND
- Faculty Adviser* - - MR. GEORGE TAMKE



Consistency in typing is an important factor.



Pictures, pictures, and more pictures!

Putting a yearbook together really can be fun at times.





*First Row*—T. Brodisch, A. Spriggle, N. Zook, M. Brown, M. Blair. *Second Row*—M. Newton, B. Downs, B. Bell, B. Burns, P. Shintay, L. Leach, N. Hess, J. Weathered, B. Myers. *Third Row*—V. Lawler, R. Almond, J. Gelnett, L. Scharff, M. Rayner, B. Bucks, P. Stamps, B. Jordan, D. Pederson, J. Rettinger, M. Sewell, S. McKenna. *Fourth Row*—B. Stockalis, P. Limbert, K. Seifried, S. Downs, A. Ferrence, S. Dunkle, L. Cathcart, P. Brownell, C. Caswell, A. Latimer, N. Zimmerman, D. Hough, J. Beers. *Fifth Row*—G. Simington, B. Allen, B. Claffee, D. Brossman, M. Brandt, V. Ward, H. Baughman, A. N. Riesmeyer, C. Fink, N. Weaver, J. White, V. Long, R. MacConnell.

## W. A. A.

Encouraging participation and interest in women's recreational and athletic activities is one of the major objectives of the Women's Athletic Association. The association sponsors inter-scholastic sports days and also the refreshment stand for football games. The W. A. A. annually does a fine job of organizing and conducting the Homecoming Coronation and election. In order to become a member of this organization it is necessary to earn the required number of points through participation in either intercollegiate or intramural games.

*Left to Right*—J. Weathered, D. Pederson, P. Sewell, B. Jordan, M. Brandt, T. Brodisch, C. Fink.



### OFFICERS

<i>President</i>	- - - -	TOBY BRODISCH
<i>Vice President</i>	- - - -	ANN SPRIGGLE
<i>Corresponding Secretary</i>	- - - -	MIM BROWN
<i>Recording Secretary</i>	- - - -	NANCY ZOOK
<i>Treasurer</i>	- - - -	MARGE BLAIR
<i>Intramural Board Chairman</i>	-	BARBARA CLAFFEE

## Tau Kappa

Tau Kappa is a national women's athletic honorary fraternity. Its primary purpose is to encourage good sportsmanship in women's athletics. Membership in this organization is restricted to those women who have shown outstanding interest and participation in athletic activities, and through this participation have earned the specified number of points which Tau Kappa requires.

### OFFICERS

<i>President</i>	- - - -	PEGGY SEWELL
<i>Vice President</i>	- - - -	JEANNIE WEATHERED
<i>Secretary</i>	- - - -	DORIS PEDERSEN
<i>Treasurer</i>	- - - -	CANDY FINK

# Music Educators National Conference



*First Row*—J. Beery, S. Zeichner, M. M. Moore, P. Kay, M. J. Witmer, E. Klingerman, P. K. Simon, D. Brown, D. Sebastian, G. Gochnor, C. Marburger, E. Killian, S. McKalip, K. Frable, C. Meek. *Second Row*—M. L. West, J. Steinberg, D. Graybill, J. Brink, A. Kruidenier, L. Wassam, E. Godshall, N. Good, P. Laubach, D. Youngblood, J. Donovan, M. Orth, P. Clark, R. Bender, L. Frey. *Third Row*—G. Mummert, D. Hackenberg, C. Ayres, B. Sugg, M. Brandt, H. Webster, L. Swartz, E. Partridge, L. Dries, V. Long, S. Troutman, C. Richards, J. Price, M. M. Craft, M. Hartline. *Fourth Row*—N. Ward, L. Cooper, L. Lerew, W. Andel, J. Sandahl.

## OFFICERS

<i>President</i>	- - - -	GERALD MUMMERT
<i>Vice President</i>	- - - -	PAMELA KAY
<i>Secretary</i>	- - - -	DONNA BROWN
<i>Treasurer</i>	- - - -	DAVID HACKENBERG

The Student Chapter of Susquehanna University utilized its September and October meetings to reorganize and strengthen itself as a functioning body under its new officers and with its new adviser Mr. James B. Steffy. The stated purpose of an MENC chapter is to provide an opportunity for professional development for college students in music education through participation in state, division and national meetings of the organization, and through on-campus activities of the chapter. The fall membership drive, including freshmen for the first time this year, yielded a total of 56 members.

The meetings, held once a month, featured a speaker, panel discussion or film on some aspect of music education. Outstanding among the fall speakers was Mr. Allen W. Flock of the music faculty at Bucknell and president of the Pennsylvania Music Educators Association, who gave a talk on the national organization of MENC, mentioning especially its many publications.

The project which occupied most of the chapter's attention this year was the sponsorship of the Student Chapter Luncheon held during the PMEA Annual State Convention on December 1. Approximately 135 people attending the event heard Dr. Margaretta Carey, coordinator of the arts, Pennsylvania Department of Public Instruction; music by the S. U. Chapter Chorus of Sigma Alpha Iota; and a panel discussion by four educators on their concept of a good music teacher. The chapter's activities took on an added impetus from the experience and information which the members gained while attending the many workshops of the State Convention.

*Left to Right*—D. Brown, P. Kay, D. Hackenberg, G. Mummert.





## Marching Brass and Percussion

The Marching Band is composed entirely of brass and percussion instruments, with a membership of 35 male students and a five-man color guard. The group aims to instill school spirit and plays at all home football games and pep rallies. At the games this year the Band members demonstrated their skill in executing several splendid military drills, and in December had the honor of leading the Harrisburg Parade of Bands held in conjunction with the annual Pennsylvania Music Educators' Association convention.

*Director* - - - - - MR. JAMES STEFFY  
*Drum Major* - - - - - LYNN LEREW





# Student Handbook

The Student Christian Association publishes the *Student Handbook* each year for distribution among the incoming freshman class. The book is not only used by freshmen, but serves as a guide for the entire student body since it is the only publication in which the faculty and staff may fully express the rules and regulations in black and white.

The *Handbook* features directories, rules and traditions, study suggestions, cheers and songs, rush regulations, Student Council constitution, and a campus "Who's Who."

Editor - - - PAMELA KAY  
Adviser - - - MR. GEORGE TAMKE



Handbook editor, Pam Kay, discusses plans for the annual publication with adviser, Mr. George Tamke.



# Susquehanna University Players



Tea Time at Number 21 Rue de Chailliot.

Dr. Nary, the director, contemplates a scene.



Judy Jantzer as "The Madwoman of Chailliot."



The Ragpicker explains society's ills to the patrons of the Chez Francis.



The Susquehanna University Players under the direction of Dr. Bruce L. Nary present two productions annually. These productions serve the dual purpose of bringing live theater to the University campus and serving as a laboratory for the curriculum's theater courses. The well rounded program seeks to enrich each student's background in the theater so that each may come to know it as a performing art.



Three businessmen plot the destruction of Paris.



The actors prepare.

But madam, does this not belong to you?





*First Row*—B. Downs, B. Braun, E. Moyer, N. Mattern, C. Meek, P. K. Simon, D. Rothermel, L. Romig, S. Duerr, E. Killian, S. McKalip, J. Beery, M. Detjen, M. Raynor. *Second Row*—S. Richards, A. Eime, M. E. Close, C. Ayres, P. Hinkel, J. Steinberg, C. Summer, D. Youngblood, C. Spaulding, N. L. Adams, M. M. Craft, N. Joyce, J. Conner. *Third Row*—S. Zeichner, M. M. Moore, N. Good, E. Godshall, L. Dries, M. Brandt, B. Sugg, L. Frey, M. E. Gale, E. Reichley, R. Drumm, T. Gresh, B. Lauver. *Fourth Row*—J. Rodgers, M. West, L. Pfister, P. Ernst, R. Duerr, R. Hoffman, T. Buttimer, R. Summer, B. Hoover, N. Corson, R. Dice, T. Myers, J. Klomp, W. Aniel, D. Genszler.

## University Choir

The Christmas Carol Sing was only one of the Choir's many performances.



The 60 voices of the University Choir have this year sung their way throughout Pennsylvania with several beautiful concerts, television performances and music tours. The Choir is composed of students in all curricula, not only music majors, and at least half the membership is enrolled in other programs.

Special features of the Choir program included a tour of high schools in the Philadelphia area, a taped performance on WFIL-TV, a joint concert with Juniata College given at S. U., and the beautiful Christmas carol procession through Selinsgrove.

*Director*—MR. JOHN MAGNUS



*First Row*—J. Rodgers, A. Antry, J. Nash, C. Adler, T. Buttimer, J. Conner. *Second Row*—L. Varano, P. Ernst, S. Shirey, R. Hoffman, E. Reichley, B. Lauver, T. Casey. *Third Row*—J. Klump, C. Barry, K. Rapp, G. Stone, J. McCleary, D. DeLong. *Fourth Row*—G. Kindon, T. Taylor, R. DuBois, T. Curtis, P. Ermalinski, J. Skinner, L. Skinner.

## The Singing Crusaders

The Singing Crusaders in a rousing practice session.

The Singing Crusaders is a group of 40 young men who have banded together in a common desire to sing. This is the only qualification for membership, and has served to inspire the club and the entire campus toward enthusiasm for fun and song. The Crusaders are student-run and student-sponsored and have performed in a Christmas chapel service and Winter and Spring serenades.

*Director*—BRENT HENZEL





# Symphonic Band

## PERSONNEL

JAMES B. STEFFY, *Conductor*

DR. JAMES STOLTIE, *Assistant Professor of Woodwinds*

### Piccolos

Judith Tuma  
John Troutman

### Flutes

Catherine Richards  
Naomi Weaver  
Sally Hannum  
Hope Webster  
Mary Moore  
Elizabeth Braun  
Rebecca Myers  
Patricia Estep  
Barbara Reynolds

### E flat Soprano Clarinet

Walter Siegel

### B flat Soprano Clarinets

Donna Brown  
Lois Swartz  
Robert Drumm  
James Rodgers  
Eugene Boughner  
Mary Jane Witmer  
Marilyn Eck  
Robert Dunham  
Lynn Oelkers  
Joanne Drake  
Donna Graybill  
Judith Bair  
Carole Knox

### Alto Clarinets

Tom Myers  
Margaret Conrad

### Bass Clarinets

James Norton  
Richard Davidson

### Oboes

Eleanor Klingerman  
Jeanne Price

### Bassoons

Karen Frable  
Brent Henzel

### Alto Saxophones

William Lemke  
Dena Sebastian  
Mary Lou Snyder  
Gretchen Gochmour  
Martha Donovan

### Tenor Saxophones

Gary Scheib  
Lonnie Myers

### Baritone Saxophone

James Sandahl

### French Horns

Earl Jacobus  
Michael Snyder  
Joanne Brink  
Carol Marburger  
Priscilla Clark  
Myrna Lee  
John Klomp  
Victoria Long

### Cornets

David Hackenberg  
Richard Karschner  
Richard Seaks  
Grace Simington  
George Kirchner  
Al Antry  
Harry Strine  
Trudy Walton

### Trumpets

Robert Shirk  
Thomas Buttimer

### Baritone Horns

Lynn Lerew  
Chris Gipe

### Trombones

Robert Dreisbaugh  
Nathan Ward  
Larry Cooper  
Barry Reed  
William Dalius  
William Andel  
Paul Bowes

### Tubas

Tom Donlan  
Edward Rehmeyer  
Brent Swope

### String Bass

Cynthia Shade

### Percussion

Gerold Burch  
Patricia Laubach  
Louisa Frey  
John Grebe

### Tympani

Gerald Mummert

### Librarian

Donna Brown

### Student Assistant

Lynn Lerew



JAMES B. STEFFY, *Conductor*

# Symphony Orchestra

## PERSONNEL

RUSSELL C. HATZ, *Conductor*

### Violins

THOMAS DONLAN } *Co-Concert-masters*  
 EMILY PARTRIDGE }  
 Virginia Payne  
 Karen Seifried  
 Carol Cox  
 Jay Berman  
 John Repko  
 Mary Zimmerman  
 Mary Moore  
 Linda Rhoads  
 Donna Brown  
 Margaret Simon  
 Nathan Ward  
 William Baily  
 Pamela Kay

### Violas

Jean Price  
 Darlene Buck  
 Linda Romig  
 Peter Freimanis

### String Bases

Herman Hopple  
 Cynthia Shade  
 Lawrence Cooper

### Cellos

Shirley Foehl  
 Karen Frable  
 Margaret Orth  
 Richard Davidson

### Flutes

Catherine Richards  
 John Troutman  
 Hope Webster  
 Sarah Hannum

### Oboe

Eleanor Klingerman

### Clarinets

Lois Swartz  
 Robert Drumm

### Bassoons

Brentwood Henzel  
 James Sandahl

### French Horns

Michael Snyder  
 Joanne Brink  
 Victoria Long



RUSSELL HATZ, *Conductor*

### Trumpets

David Hackenberg  
 Richard Seaks

### Trombones

Robert Dreisbaugh  
 William Dalious

### Tuba

Lynn Lerew

### Tympani—Percussion

John Grebe  
 Gerald Mummert





## Follow Kennedy 5 Susquehanna Youths Make 50-Mile Hike

Harrisburg, Feb. 16—(AP)—Five Susquehanna University students hobbled into Harrisburg last night with aching feet, but smiling faces, for they had accepted President Kennedy's challenge and walked 50 miles in less than 20 hours.

Actually, it took the youths 16 hours, 32 minutes to cover the distance between the Susquehanna campus at Selinsgrove and the Farm Show Building in North Harrisburg.

They left Selinsgrove at 2:38 a. m., arriving here at 7:10 p. m., braving sub-freezing temperatures and high winds en route. Originally there were six, but one boy dropped out after eight miles.

"We wanted to prove that college students can walk 50 miles if U. S. Atty. Gen. Robert Kennedy can," said Curtis Barry, a West Caldwell, N. J., senior who organized the march. "And we hoped," Barry added, "that we could inspire other college students in the State to hike to the capital city."

Others who made the trek were John Graebe, Pottstown sophomore; John Horn, Alexandria, Huntingdon County, junior; Bill Billotte, New Millport, Clearfield County, sophomore, and Allen Straubel, Teaneck, N. J., junior.

## 5 Collegians Finish Hike

HARRISBURG (UPI) — Five college students, averaging a bit over three miles an hour, braved wind and cold Friday to hike 50 miles from Susquehanna University to Harrisburg.

The hardy hikers arrived here at about 7 p. m. after 15 hours and 22 minutes on the road. Their faces were red from the wind, their feet hurt, and they were limping. But they were smiling. Their hike was only one of many which have taken place since President Kennedy cited an old order by President Theodore Roosevelt which charged Marine officers with keeping fit by occasionally walking 50 miles within 20 hours.

"We wanted to prove that college students can walk 50 miles if (U.S. Atty. Gen.) Robert Kennedy can," said Curtis Barry, a senior at Susquehanna. Barry said there were six hikers in the group at the start, but one dropped out after eight miles.





TAU KAPPA EPSILON



the grecks



*First Row*—E. Barabas, J. Lips, W. Jones, J. Sherwood, R. Howe, J. Weichel, J. Billig, J. Rowlands, P. Pavlishin. *Second Row*—J. Zimmerman, J. Horn, R. Forgeron, W. Cueman, R. Rhoades, J. Topper, C. Jacobs, E. Pokornicky, R. Hancock, S. Metzger, D. Bevilacqua, R. Caruso, G. Zerbe, W. Galbraith, J. David, L. Guarna.

1962-1963 was another good year at Lambda Chi Alpha. There were many humorous moments and some minor tragedies, but under the guidance of the charming and helpful housemother, "Mom" Carter, everyone managed to survive.

Homecoming found the Bunders displaying another excellent float in the annual parade. This year's theme was "Christ Divided Time." Meanwhile, on the gridiron Lambda Chis were holding down key positions on the varsity football team and were instrumental in bringing about an undefeated season.

The social aspect of the fraternity, as in the past, was not lacking. There was a hayride in the fall as well as several parties throughout the year. At the annual Christmas Formal the lovely and gracious Patricia Shintay was crowned the new Crescent Queen by retiring Queen Lynn Vekassy. The Bunders were also active in community projects, whether moving furniture into Alpha House or sponsoring a Christmas Party for underprivileged children.

February 1963 found the house active with many new pledges who were finding out what the motto "Naught Without Labor" really meant. Finally as June rolled around once more, the fraternity found itself saying "good-bye" to many seniors. They were leaving to find brighter horizons, but they would never forget the great spirit and teachings of Lambda Chi Alpha which had been a part of their college life for three and a half years.

#### MEMBERS

George Amerman	Anthony Padula
Allen Aungst	Samuel Padula
Edward Barabas	Paul Pavlishin
Daniel Bevilacqua	Philip Pemberton
Joseph Billig	Joseph Perfilio
Richard Caruso	John Pignatore
Walton Cueman	Edward Pokornicky
Joseph David	Richard Rhoades
Frederick Dunkleberger	Richard Rowe
Charles Eberly	John Rowlands
Rodger Forgeron	George Sadosuk
William Galbraith	Thomas Samuel
John Graham	John Sherwood
Donald Green	Douglas Spotts
Leonard Guana	Robert Squires
Robert Hancock	Alan Straubel
Norman Harris	Robert Sulomon
Frederick Hauser	John Topper
John Hedler	John Treon
Fred Hershey	Rudolph Van der Hiel
Richard Hirsch	John Vignone
John Horn	Jeffrey Weichel
Glen Hostetter	Paul Wendler
Richard Howe	Norman Whitbeck
Clyde Jacobs	Samuel Williams
William Jones	Gary Zerbe
Lawrence Kachelriess	James Zimmerman
Ronald Keefer	Mr. Robert Bastress
George Kindon	Mr. Frederic Billman
Terry Kissinger	Mr. John Hendricks
William Lips	Mr. James Herb
John Luscko	Mr. Lamar Inners
Roland Marionni	Dr. Benjamin Lotz
Neal Markle	Dr. Tam Polson
Samuel Metzger	Dr. Otto Reimherr
Clark Mosier	Dr. George Robison
Eugene Mowrer	Mr. Frederick Stevens
Frederick Muller	Mr. Donald Wissinger



*First Row*—N. Markle, G. Hostetter, J. Treon, D. Spotts, J. Pignatore, J. Perfilio, G. Kindon, J. Graham, C. Mosier. *Second Row*—F. Muller, A. Straubel, L. Kachelriess, N. Harris, S. Padula, T. Kissinger, F. Hauser, R. Keefer, P. Wendler, J. Hedler, R. Marianni, E. Mowrer.

## Lambda Chi Alpha

### OFFICERS

*President* - - - - - TONY PADULA  
*Vice President* - - - - - PAUL PAVLISHIN  
*Secretary* - - - - - RUDY VAN DER HIEL  
*Treasurer* - - - - - JOHN HEDLER

*Founding Date:* 1909

*Colors:* Purple, Green and Gold

*Flower:* White Rose

*Motto:* "Naught Without Labor"





*First Row*—R. Aerni, R. Gilbert, A. Bowen, G. Watson, T. Jauck. *Second Row*—L. Brenneman, W. Walker, C. Miller, R. Garrett, G. Ritzman, M. Rupprecht, J. Gibney, A. Jervis, F. Unglaub. *Third Row*—M. Voiles, R. Oehlert, W. Billotte, R. Linder, J. Wilde, L. O'Neil, J. Hutchinson, W. Pearson.

## Phi Mu Delta



### OFFICERS

<i>President</i>	- - - - -	NEIL SMITH
<i>Vice President</i>	- - - - -	ROBERT GUNDAKER
<i>Secretary</i>	- - - - -	TED MAURER
<i>Treasurer</i>	- - - - -	ROBERT CURTIS

*Founding Date:* 1918

*Colors:* Orange, Black and White

*Flower:* Jonquil

*Motto:* "Leaders of Tomorrow"



*First Row*—N. Smith, R. Gundaker, T. Maurer, R. Curtis, R. McKee. *Second Row*—S. Mellon, R. Tushinski, L. Sandberg, J. Joyce, J. VanZandt, F. Trenergy, J. Gallagher. *Third Row*—A. Bachrach, G. Harris, J. O'Hara, K. Fish, L. Hummel, F. Yaggi, A. Kiel.

The Phi Mu Delta house was given the "once over" again this year. Some of the additions were: the surfacing of the fraternity parking lot, the reupholstering of the leather furniture, and the redecorating of the living room and the chapter room.

The house social schedule was completely revised. The former one-night parties were changed to weekends and local entertainment was replaced by vocal and instrumental groups from New York.

"Toys for Tots" found their way into the University Avenue house. This charity effort was a joint project of Phi Mu Delta and the Marine Corps in hopes that it would bring a happier Christmas to the unfortunate.

Scholarshipwise, the brothers won the 1961-1962 fraternity scholarship cup which, after a four-year absence, was gladly returned to the trophy case.

Homecoming was as usual marked by the return of many familiar faces. The festivities included an alumni meeting, an informal luncheon and, of course, the banquet at the Blue Hill Restaurant.

#### MEMBERS

- |                   |                       |
|-------------------|-----------------------|
| Robert Aerni      | Ronald Oehlert        |
| Alan Bachrach     | Joseph O'Hara         |
| Peter Beiger      | Louis O'Neil          |
| William Billotte  | William Pearson       |
| Arthur Bowen      | Paul Peyakovich       |
| Larry Brenneman   | Glenn Ritzman         |
| Robert Curtis     | Michael Rupprecht     |
| Terry Derk        | Lynn Sanberg          |
| Lynn Feeney       | Ronald Schlader       |
| Kenneth Fish      | Dan Seyss             |
| James Gallagher   | Neil Smith            |
| Ronald Gilbert    | Frank Trenergy        |
| Cortland Hatfield | James Trommetter      |
| George Harris     | Robert Tushinski      |
| Lester Hummel     | Alfred Unglaub        |
| James Hutchinson  | James VanZandt        |
| Tom Jauck         | Michael Voiles        |
| Alex Jervis       | William Walker        |
| Joseph Joyce      | Geoffrey Watson       |
| Alan Kiel         | James Yaggi           |
| Richard Linder    | Mr. Philip C. Bossart |
| Ted Maurer        | Mr. Russell C. Hatz   |
| Robert McKee      | Dr. John J. Houtz     |
| Seward Mellon     | Mr. John P. Magnus    |
| Richard Messerole | Mr. Warren J. Pirie   |
| Carl Miller       | Dr. William A. Russ   |
| Richard Nafash    | Mr. Hugh L. Seelye    |

Mr. George R. F. Tamke



*First Row*—E. Cave, W. Andel, E. Jacobus, J. Parks, R. Karschner, A. Colombet, O. London. *Second Row*—Dr. Rahter, J. Grebe, W. Andes, L. Myers, M. Maslin, E. Cone, R. Shirk, M. Kuhn, T. Taylor, L. Smith, D. Pennypacker.

Fall brought many wonderful things to Tau Kappa Epsilon. First, the Tekes held an open house and entertained the Freshman girls. This was followed by a romp through the streets of Paris at a Parisian Party and then a trip across the ocean to the open prairies with a Rodeo Romp.

The musical Tekes were heard amidst the falling leaves in their annual fall and Thanksgiving serenades. Complimenting the bright leaves of autumn was Shangri-la, Teke's entry in the Homecoming Parade.

The coming of snow brought a festive air of Yuletide cheer and Christmas In Music. Even upstaging Santa Claus was the Teke Sweetheart, Donna Day.

Music prevailed once again with Teke's annual spring serenade and their participation in the Inter-Fraternity-Sorority Sing. A dinner-dance and the Spring Formal closed a busy and active year for the Iota Beta Chapter of Tau Kappa Epsilon.

#### MEMBERS

William Andel	Irving Merwin
W. Oliver Andes	Ralph Meyer
James Black	Lonnie Myers
R. Jack Black	Linford Overholt
Brian Bolig	James Parks
W. Lance Cave	William Pearce
Anthony Colombet	F. David Pennypacker
Frederick Cone	James Sandahl
Boyd Duncan	Robert Shirk
John Eggert	Walter Shirk
John Grebe	Lee Smith
Earl Jacobus	Walter Speidell
Richard Karschner	Stanley Stahl
Joe Kleinbauer	Harry Strine
Milton Kuhn	R. Brent Swope
William Lindsay	Thomas Taylor
Oliver London	Jeffrey Whitney
Marvin Malone	Dr. Charles Lyle
Milton Maslin	Dr. Norman Ofslager

Dr. Charles Rahter



First Row—J. Whitney, W. Shirk, J. Eggert, J. Black, H. Strine, I. Merwin. Second Row—J. Sandahl, J. Kleinbauer, W. Lindsay, L. Overholt, S. Stahl, W. Speidell, W. Pearce, M. Malone, B. Duncan, B. Bolig, R. Meyer, B. Swope, Dr. Lyle.

# Tau Kappa Epsilon

## OFFICERS

President	- - - - -	JEFF WHITNEY
Vice President	- - - - -	WALT SHIRK
Secretary	- - - - -	JOHN EGGERT
Treasurer	- - - - -	JIM BLACK

*Founding Date:* 1899

*Colors:* Cherry Red and Gray

*Flower:* Red Carnation

*Motto:* "Not for wealth, rank, or honor, but for personal worth and character."





*First Row*—T. Endres, R. Kuntz, R. Watts, J. Egger, K. Mutzel, H. Horowitz, R. Richards, G. Kirchner, W. Gerkens. *Second Row*—T. McCarrick, R. Good, T. Curtis, P. Filipek, B. Sabin, L. Skinner, T. Royer, R. Stackhouse, B. Plitt, D. Fisher. *Third Row*—P. Freimanis, R. Reed, L. Cooper, J. Lowden, D. Koch, L. Erdman, R. Biedermann, J. Craft, P. Buchheit.

## Theta Chi

### OFFICERS

<i>President</i>	- - - - -	CHUCK LEATHERY
<i>First Vice President</i>	- - - - -	HERB YINGLING
<i>Second Vice President</i>	- - - - -	JIM SKINNER
<i>Secretary</i>	- - - - -	DON BOWES
<i>Treasurer</i>	- - - - -	JIM SUMMERS

*Founding Date:* 1856

*Colors:* Military Red and White

*Flower:* Red Carnation

*Motto:* "Alma Mater First, Theta Chi for Alma Mater"







First Row—W. Woernle, D. Smith, F. Fisher, S. Shirey, J. Skinner, J. Summers, D. Bowes, C. Leathery, H. Yingling. Second Row—G. Schneider, R. Hendrix, S. Gettier, C. Moyer, C. Barry, L. Lerew, R. Summer, J. Kaufman, N. Ward, R. Silar, J. Berman. Third Row—G. Dechert, G. Mummert, W. Baily, L. Kerstetter, D. Schumacher, L. Shaffer, T. Casey, A. Jacobs, D. Hackenberg.

Theta Chi's social season began with a Parent's Day buffet after the football game with Ursinus. The buffet was followed by a meeting of the Parents' Club. October 6 saw the beginning of the fraternity's first Rush Party. Grant Schneider, social chairman, employed Johnnie's Tenor Band for entertainment. Next on the schedule was a banquet for all returning alumni on October 13, Homecoming. November 3 was a busy day. Between 3 and 6 o'clock an Open Jam Session was held for the whole campus with music by the Delchords. There was a "Beatnik Party" that night beginning at 9 o'clock with music provided by the Lightning Decades. After the final production of "The Madwoman of Chaillot" on November 17, a Jam Session was held with music again by the Delchords. Then, on December 15 the annual Theta Chi Winter Formal (Christmas Formal) took place. Music was provided by Bob Rhoads and his combo. Bobbie Claffee was crowned Dream Girl of Theta Chi. A banquet was held before the dance and was a huge success. The formal concluded the social events for the fall semester.

The spring semester too, found the brothers busying themselves about the house preparing for various activities; all of which culminated in the annual Spring Formal which brought the year to a final close.

#### MEMBERS

Bill Baily	Pete Kuntz
Curt Barry	Charles Leathery
Jay Berman	Lynn Lerew
Richard Biederman	Joe Lowden
Donald Bowes	Tom McCarrick
Peter Buchheit	Carl Moyer
Tom Buell	Gerald Mummert
Tom Casey	Ken Mutzel
Larry Cooper	Barry Plitt
John Craft	Bob Reed
Tom Curtis	Bob Richards
Gene Dechert	Jack Royer
Jerry Egger	Bruce Sabin
Tom Endres	Grant Schneider
Larry Erdman	Dave Schumacher
Paul Filipek	Larry Shaffer
Don Fisher	Sam Shitey
Fred Fisher	Bob Silar
Pete Freimanis	Larry Skinner
William Gerkins	James Skinner
Steven Gettier	Dave Smith
Bob Good	Bob Stackhouse
Ken Gordon	Bob Summer
Dave Hackenberg	Jim Summers
Ron Hendrix	Nate Ward
Bob Hofmann	Bob Watts
Harvey Horowitz	Walter Woernle
Fred Jacobs	Herb Yingling
John Kaufman	Mr. Thomas Dodge
Larry Kerstetter	Mr. Howard DeMott
George Kirchner	Dr. Russell Gilbert
David Koch	Dr. Thomas Armstrong



*First Row*—A. Latimer, A. Griffith, J. Jantzer, K. Wasson, K. Cronlund, J. Steinberg, P. Bittles, A. Cramer, C. Bollinger. *Second Row*—C. Caswell, N. Joyce, J. Rhodes, M. Martens, M. L. Snyder, S. McKenna, D. Norcross, G. Wolcott, J. Campbell, A. Breese.

## Alpha Delta Pi

The sisters of ADPi began an eventful school year by winning the sorority float trophy for 1962 with a serpent depicting "Time the Devourer."

Alpha Delta Pi held two parties for the under-privileged children of the area. Santa Claus came to the children with a "Ho-Ho-Ho" at the Lambda Chi Alpha house, and the children pinned the tail on the Easter Bunny with the brothers of Phi Mu Delta. Along with these parties the sisters visited the Selinsgrove State School and contributed to national philanthropy projects.

"Hear Those Sleigh Bells Ringing" came out of the darkness when the ADPis had their Christmas Serenade for the campus residences. Besides their many serenades, the sisters enjoyed lounge dances, a co-ed party and the traditional shoe shine.

As the spring months rolled around, the sisters spent an enjoyable day with their dates at Half Way Dam.

The annual senior banquet left many fond memories in minds of all the sisters as another college year drew to a pleasant close.

### MEMBERS

Peggy Bittles	Linda Mack
Carol Bollinger	Marilyn Martens
Adele Breese	Shelia McKenna
Georgiann Brodish	Diane Norcross
Mary Brown	Doris Pederson
Jane Campbell	Janet Rettinger
Cindy Caswell	Judy Rhodes
Ann Louise Corson	Linda Romig
Ann Cramer	Mary Lou Snyder
Kara Cronlund	Penny Stamps
Donna Day	Joyce Steinberg
Joan Devlin	Peggy Thoman
Ann Griffith	Lynn Vekassy
Cindy Heist	Kathye Wasson
Philippa Hughes	Jeanne Weathered
Judy Jantzer	Gaye Wolcott
Barbara Jordan	Nancy Zimmerman
Nancy Joyce	Nancy Zook
Carol Kurtz	Miss Joyce Gilbert
Ann Latimer	Mrs. Marjorie McCune
Linda Leach	Mrs. John Raab
Barbara Lovell	Mrs. John Slater



*First Row*—N. Zook, L. Leach, B. Jordan, P. Thoman, N. Zimmerman, A. L. Corson, J. Rettinger, M. Brown, J. Devlin. *Second Row*—L. Romig, J. Weathered, L. Mack, D. Pederson, B. Lovell, P. Stamps, C. Heist, C. Kurtz, D. Day, L. Vekassy, T. Brodish.

**OFFICERS**

- President* - - - - BARBARA JORDAN
- Vice President* - - - - PEGGY THOMAN
- Corresponding Secretary* - ANN LOUISE CORSON
- Recording Secretary* - NANCY ZIMMERMAN
- Treasurer* - - - - JANET RETTINGER

*Founding Date:* May 15, 1851  
*Colors:* Light Blue and White  
*Flower:* Violet  
*Motto:* "We live for each other"



The ADPis present their fall serenade.



*First Row*—D. Hough, K. Bond, S. Downs, L. Cole, B. Bucks, B. Burns, K. Etter, E. Klingerman, R. Myers. *Second Row*—N. Corson, J. Clark, J. Beddoe, B. Johnson, L. Cathcart, L. Boyer, S. Hannum, L. Border, R. MacConnell, C. Tweed, C. Peterson, S. Evans.

## Alpha Xi Delta

The excitement of the fall semester was heightened on Parent's Day when both parents and families of AXiD sisters were guests at a tea held after the football game. Homecoming was a day of happy "welcomes" and "hello agains" as alumnae returned and attended a tea held in their honor.

As their formal philanthropic work, the sisters of Alpha Xi Delta acted as volunteer hostesses at the State School the first two Sundays of each month. In addition, all the sisters acted as guides during the school's Open House held in the spring.

Along with these other activities, the sisters of AXiD managed some time for their books and were rewarded by retiring the Sorority Scholarship Cup after winning it for the third consecutive year.

Christmas was a merry one for the Alpha Xi's for Santa brought them a chapter mascot—AI FUZZIE—an enthusiastic bear. Recognized throughout the country as a symbol of the "Fuzzies," the sisters were delighted to welcome AI to S. U.'s campus.

Spring, with its budding trees and feelings of laziness provided the scene for the AXiD Rose Formal where the sisters danced amid pink roses to the strains of dreamy music.

### MEMBERS

Janet Beddoe	Sarah Hannum
Karen Bond	Carol Hobbes
Lori Ann Border	Diana Hough
Lynda Boyer	Sue Houseworth
Sarah Broscius	Bonnie Johnson
Bonnie Bucks	Nanette Keller
Betty Lou Burns	Judy Kipp
Linda Cathcart	Eleanor Klingerman
Janet Clark	Joyce Lundy
Linda Cole	Rosalie MacConnell
Nancy Corson	Rebecca Myers
Martha Sue Detjen	Emily Partridge
Sharon Downs	Lucinda Peterson
Sandra Dunkle	Eileen Pettit
Catherine Etter	Margaret Simon
Irene Etter	J. Maris Stichler
Susan Evans	Barbara Stockalis
Sandra Eyster	Carolyn Tweed
Mary Ann Beck Frank	Linda Wassam
Shirley Garrison	Donna Zeilman
Carolyn Grabau	Mrs. Howard DeMott

Mrs. Sharon Vought



First Row—D. Zeilman, J. Lundy, B. Stockalis, S. Garrison, S. Dunkle, I. Etter, C. Grabau. Second Row—N. Keller, C. Hobbes, M. Simon, E. Pettit, M. Frank, M. S. Detjen, S. Eyster, L. Wassam, S. Broschious, M. Stichler, E. Partridge, S. Houseworth, J. Kipp.

OFFICERS

President	- - - - -	JOYCE LUNDY
Vice President	- - - - -	BARB STOCKALIS
Corresponding Secretary	- - - - -	SANDY DUNKLE
Recording Secretary	- - - - -	SHIRLEY GARRISON
Treasurer	- - - - -	IRENE ETTER

Founding Date: April 17, 1898

Colors: Dark Blue, Light Blue and Gold

Flower: Pink Killarney Rose

Motto: "Truth, Friendship, Justice"



Al Fuzzie joins the AXiDs for their annual fall serenade.



*First Row*—B. Allen, D. Saylor, R. Almond, L. Helriegel, P. Shintay, J. Davis, D. Brown, K. Fairty, K. Frable, K. Seifried. *Second Row*—M. Moreland, P. Kishpaugh, J. Henderson, M. James, G. Hart, P. Limbert, S. Schnure, B. Evans. *Standing*—L. Richmond, L. Bridgens, T. Koslow, E. Heishman.

## Kappa Delta

A crisp fall night, glowing candles, a flaming KD—all these added up to another Kappa Delta serenade. Later, to celebrate Parents Day this year the sisters dined their parents royally at the Blue Hill Restaurant. A fashion show of the latest campus styles and the "shipwreck" lounge dance complete with ship and survivors brought an end to an exciting season.

Winter not only brought strains of Christmas carols, but also echoes of the Charleston as the KDs held a "roaring twenties" coed party. The annex of the gym never looked so different with its juke box, casks, checkered tablecloths, and candles. And, to coin a phrase, "a good time was certainly had by all." A coed roller skating party also provided memories of fun, thrills and spills.

Besides another fashion show, spring found the Kappa Deltas outside Seibert equipped with hoses, brushes, and rags as they engaged in their annual car wash. The proceeds from this project went to Kappa Delta's philanthropy, the Crippled Children's Home in Richmond, Virginia. All in all it was quite an eventful year for the KDs.

### MEMBERS

Barbara Allen	Carol Hirschmann
Jane Beers	Patricia Hoehling
Marjorie Blair	Mary James
Marjorie Brandt	Nellie Mae Keller
Donna Brown	Pamela Kishpaugh
Mim Brown	Tonia Koslow
Patricia Brownell	Vickie Sue Lawler
Barbara Claffee	Priscilla Limbert
Carole Davis	Marigail Moreland
Joanne Davis	Lynne Pfister
Joan Dechert	Marjorie Rayner
Barbara Evans	Lynne Richmond
Katherine Fairty	Deanna Saylor
Candace Fink	Linda Scharff
Shirley Foehl	Sally Schnure
Karen Frable	Jane Schuyler
Nancy Good	Karen Seifried
Gail Hart	Peggy Sewell
Eleanor Heishman	Patricia Shintay
Lynne Helriegel	Sally Stephenson
Joan Henderson	Pamela Yeager
Nancy Hess	Judy Zacharias

Miss Jean Beamenderfer



First Row—C. Davis, L. Pfister, P. Hoehling, J. Zacharias, M. Rayner, J. Schuyler, P. Yeager, N. Good, S. Stephenson. Second Row—C. Hirschmann, C. Fink, J. Beers, P. Sewell, V. Lawler, M. Brandt, L. Scharff, B. Claffee, N. M. Keller, M. Brown. Standing—N. Hess, J. Dechert, M. Blair, P. Brownell.

OFFICERS

- |                |           |                  |
|----------------|-----------|------------------|
| President      | - - - - - | CAROL HIRSCHMANN |
| Vice President | - - - - - | CANDY FINK       |
| Secretary      | - - - - - | JANE BEERS       |
| Treasurer      | - - - - - | PEGGY SEWELL     |

Founding Date: Oct. 23, 1897

Colors: Green and White

Flower: White Rose

Motto: "Let us strive for that which is honorable, beautiful, and highest."

Strains of music echo from these singing Kappa Delts.





First Row—M. Simon, D. Rothermel, K. Frable, J. Price. Second Row—E. Klingerman, N. Good, S. Troutman, E. Godshall.

The sisters of SAI returned from their highly successful trip to the SAI National Convention in August of 1962 full of ambition for their plans to further the cause of music on Susquehanna's campus. They were happy to welcome a fall pledge, Edith Godshall, and to welcome back a returned sister, Arlene Roberts. The chapter's project was the design and sale of felt pillows in fraternity and sorority colors.

In early October the girls presented a serenade of fraternity songs, then a formal tea for Freshmen and transfer students. November was a busy month: Sigma Omega gave a dinner for their patronesses and alumnae to express their appreciation for the support of these two groups in making the trip to Chicago possible. Mrs. Helen May, Iota Province president, made her official visit on the 6th and 7th. On November 29 a miniature musical was given at the Pennsylvania Music Educators Association Convention in Harrisburg.

December saw the Incorporation Day Tea and the first campus appearance of the year, a Christmas Concert given jointly with Delta Alpha Chapter from Lebanon Valley College. The Freshmen were entertained "Beatnik" style at the beginning of the new year, and many of them were welcomed into pledgship in the early spring.

Among the spring's musical events were the Charter Day Tea and an all-campus serenade. An annual SAI feature, The Inter-Fraternity-Sorority Sing, was given an extra measure of competition by the presentation of two cups, one for the winning sorority and one for the winning fraternity.

## Sigma Alpha Iota

### MEMBERS

Cherie Ayres	Carol Marburger
Lois Binnie	Sally McKalip
Donna Brown	Emily Partridge
Mary Margaret Craft	Jean Price
Lynda Dries	Arlene Roberts
Karen Frable	Donna Rothermel
Edith Godshall	Margaret Simon
Nancy Good	Sandra Troutman
Donna Graybill	Linda Wassam
Pamela Kay	Mary Jane Witmer
Eleanor Klingerman	Miss Alice H. Giauque
Miss Mary K. Potteiger	





First Row—P. Kay, C. Ayres, D. Brown, M. Witmer, M. Craft. Second Row—C. Marburger, S. McKalip, L. Wassam, E. Partridge, L. Dries.

OFFICERS

- |                         |           |                     |
|-------------------------|-----------|---------------------|
| President               | - - - - - | PAMELA KAY          |
| Vice President          | - - - - - | CHERIE AYRES        |
| Corresponding Secretary | - - - - - | MARY JANE WITMER    |
| Recording Secretary     | - - - - - | DONNA BROWN         |
| Treasurer               | - - - - - | MARY MARGARET CRAFT |

Founding Date: 1926

Colors: Red and White

Flower: Red Rose

Motto: "Vita bravis ars longa."

The SAIs really enjoyed that Chicago convention.

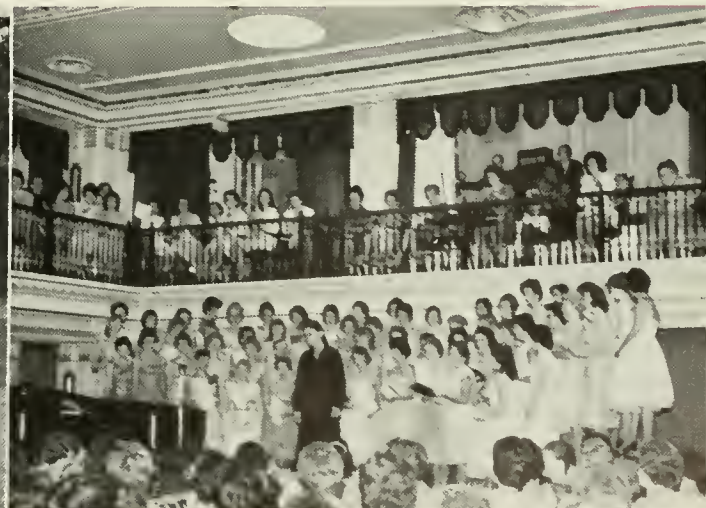

## Panhellenic Council



First Row—E. Pettit, P. Stamps, E. Heishman, Dean Steltz. Second Row—B. Jordan, C. Hirschmann, J. Lundy, M. Brandt, D. Peterson, D. Zeilman.

Panhellenic Council has made great strides this year toward closer affiliation with the national organization. A workshop was held among the three local chapters, which featured guest speakers and panel discussions on the topics of inter-sorority relations and community responsibility.

Regulations concerning rushing procedure were extensively revised to provide for an invitational party system and a more restricted preferential bidding program. As a result

of expansion of the student body, the Council has worked on plans for a fourth sorority on campus.

### PERSONNEL

President	- - - - -	EILEEN PETTIT
Secretary	- - - - -	ELEANOR HEISHMANN
Treasurer	- - - - -	PENNY STAMPS
Adviser	- - - - -	DEAN STELTZ

## Interfraternity Senate

Many important jobs were tackled by the Interfraternity Senate this year, and several changes in policy were made. The Senate's constitution, governing activities of the four fraternities, was revised, and the position of faculty chairman was eliminated. The group is now student-governed, with a president who serves as chairman and who is chosen by a rotation method.

The rush program was changed to do away with a concentrated Rush Week second semester. Formal rush session now occurs in the period from October 1 to Thanksgiving vacation.

The Interfraternity Senate, in cooperation with the Panhellenic Council, sponsored the formal Greek Ball in February in honor of new pledges.

### PERSONNEL

President	- - - - -	ANTHONY PADULA
Members	- - - - -	CHARLES LEATHERY NEIL SMITH, JEFF WHITNEY
Advisers	- - - - -	MR. DEMOTT DR. OFSLAGER, DR. POLSON, MR. TAMKE

A. Padula, J. Whitney, C. Leathery, N. Smith.



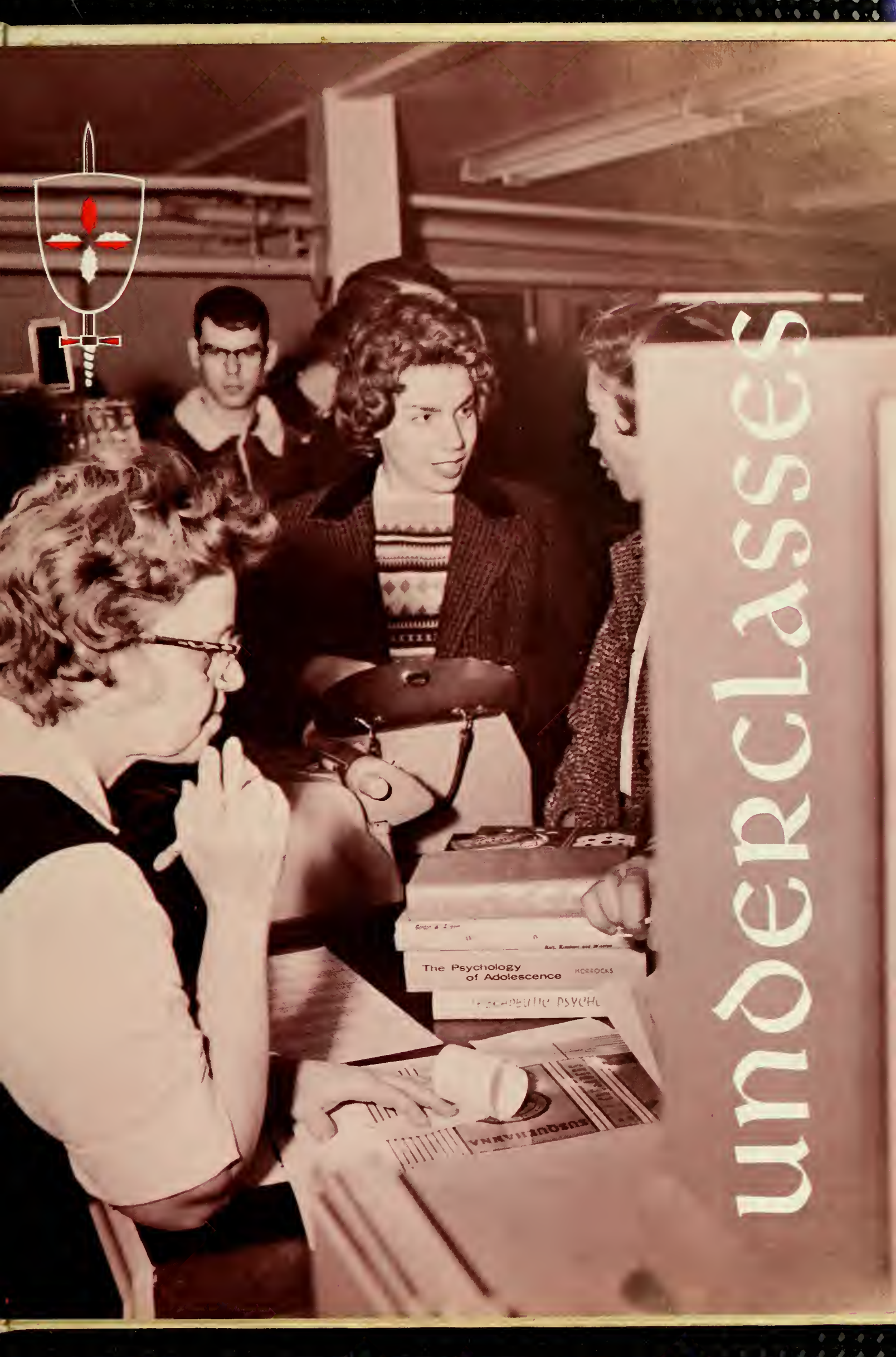

# underclasses



FRESHMAN CLASS OFFICERS—David Roberts, *Vice President*; Alan Meindertma, *President*; Sandra Brown, *Treasurer*; Claudia Shest, *Secretary*.

# Freshman Class



Linda Alexanderson    Susan Bannister    Kathleen Beebe

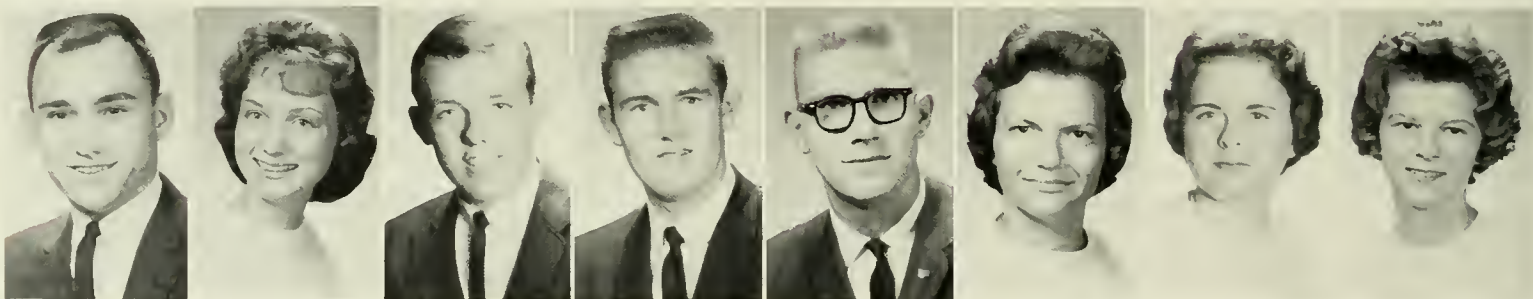

Charles Bender    Ronda Bender    Charles Biehler    David Bingaman    Herbert Boettger    Karen Boyer    Patricia Bradway    Elizabeth Braun

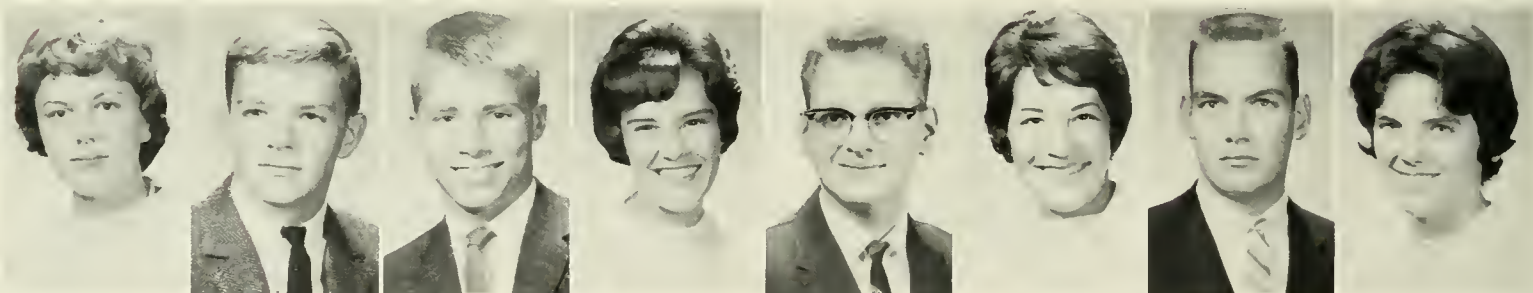

Joanne Brink    Newton Brosius    Leslie Brown    Sandra Brown    Douglas Buffington    Sally Butler    Thomas Buttimer    Linda Carothers

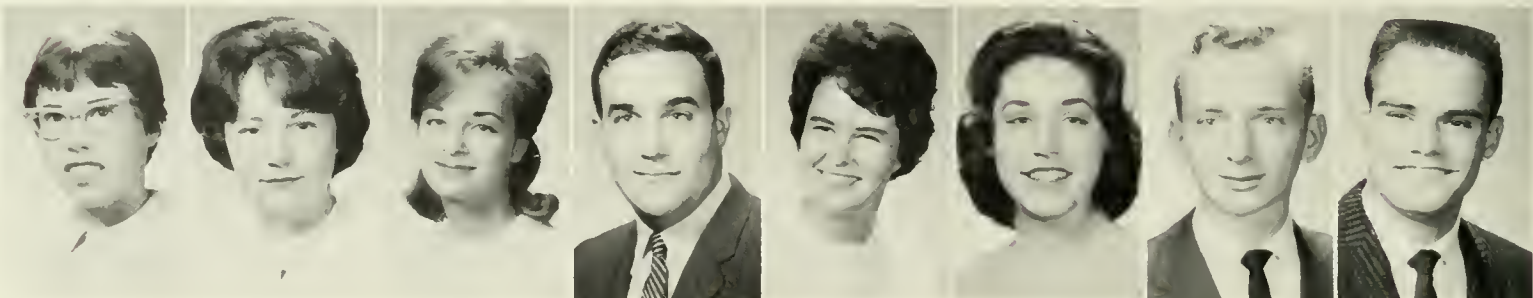

Rebecca Carson    Judith Challis    Sandra Chango    John Clapham    Ann Clark    Priscilla Clark    Randolph Coleman    James Conner



Judith Cramer



Sue Davis



Cynthia Dayton



Charles Devlin



Martha Donovan



Dianne Dorman



Cheryl Dowling



Joanne Drake



Robert Drumm



Robert Dunham

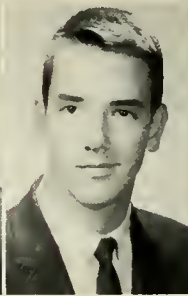

F. Warren Ebert



Marilyn Eck



Annette Eime



L. Victor Elpern



Georgia Fegley

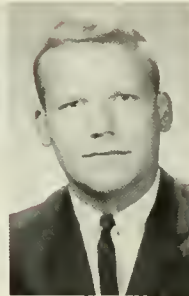

Richard Fenstermacher



Wayne Fisher



Louisa Frey



Roberta Frey



Joseph Gano



David Genszler



Brenda Gerhart



Christopher Gipe



Gretchen Gochnour



Robert Goddard



James Good



Thomas Gresh



Holly Jo Grove



Clair Hartwig



Judith Hawk



Diane Heller



James Herold



Nancy Hoehler



Donald Hull



Peter Johnson

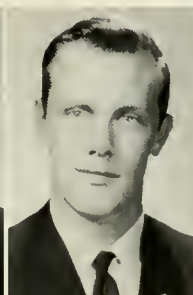

Edward Jones



Melinda Karns



Eileen Killian



John Klomp



Ernst Kohlstruk



Anne Kostenbader Alice Kruidenier Patricia Laubach Peter Lawler Nancy Lawrence Mary Lee Myrna Lee Charles Lehman



Mary List Edwin Markel John May Raymond McColgan Janie McCormick Paulette McIntyre Carol Meek Joan Meisenhelter



Richard Mikesell Barbara Miles James Milne Mary May Moore Marilyn Moltu Priscilla Morris John Morton Elise Moyer

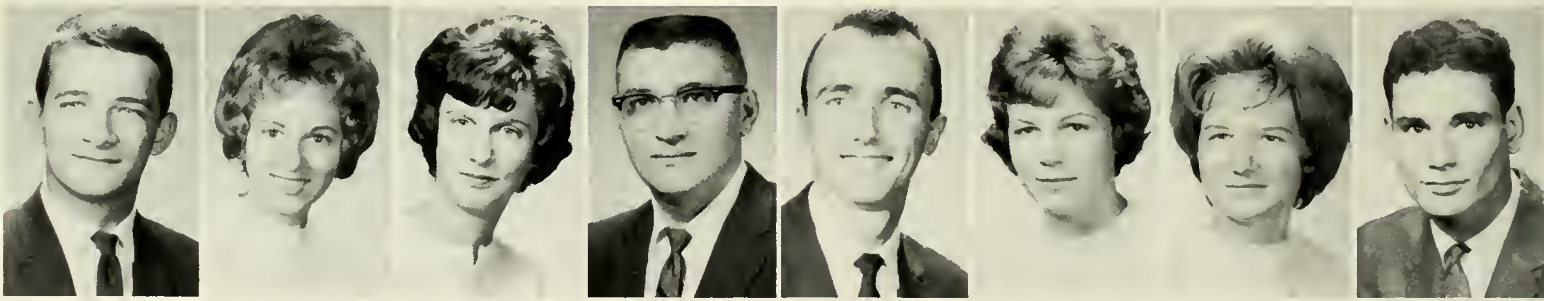

Lawrence Mundis Susan Namey Nancy Nelson David Newhart William O'Brien Janice O'Donnell Margaret Oelkers Stephen Ominsky



Joan Ortolani Yvonne Otani Martha Pape Sandra Phelps Margaret Powers Janet Raffetto Kathryn Ramsey Rhoda Reidell



Barbara Reynolds Kathleen Reynolds Thomas Rice Catherine Richards David Sales Gary Scheib Anna Schelander Robert Schuettler



Dena Sebastian Richard Shaffner Leanne Shaw Claudia Shest Carol Shupe Walter Siegel Karen Smith Ted Smith

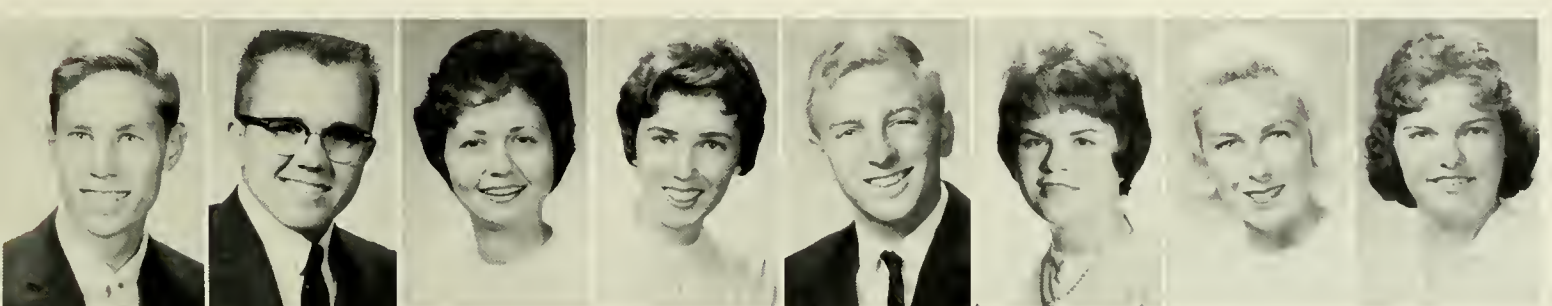

Allen Snyder Ray Snyder Cheryl Spalding Suzanne Springer Robert Steele Sharon Steinbach Donna Swan Lois Swartz

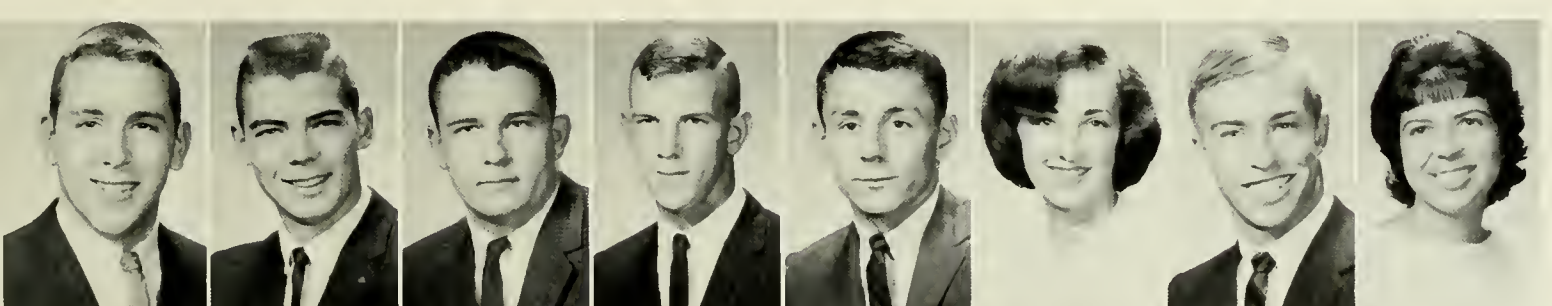

Richard Talbot Frank Tharp Gilbert Tietz Randall Tressler John Trimmer Jeanne Turner William Urban Carol Viertel

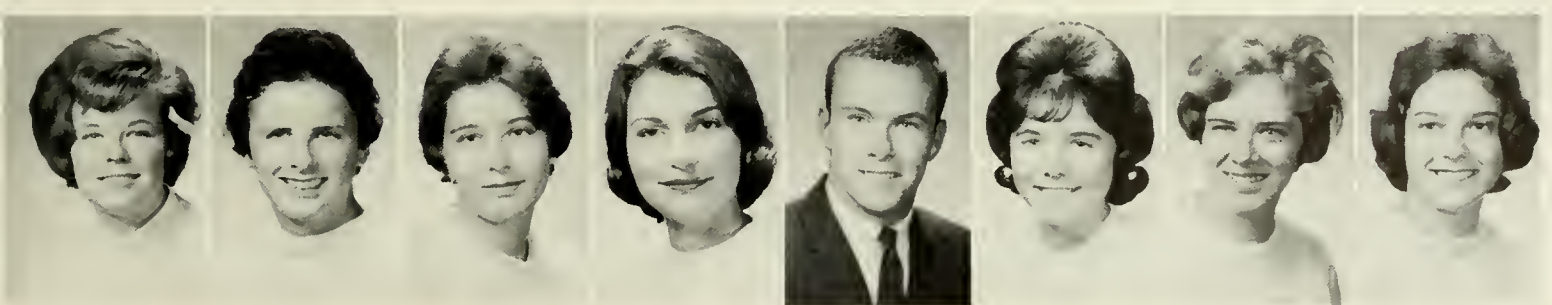

Linda Wales Gertrude Walton Carol Wentzel Dorothy Wiesman Marcus Worthington Lyn Wyse Diana Youngblood Susan Zeichner



# Sophomore Class

SOPHOMORE CLASS OFFICERS—*Seated:* Lynne Richmond, *Treasurer;* Jane Campbell, *Secretary.* *Standing:* Tom Endres, *President;* Arthur Bowen, *Vice President.*



Barbara Adams      Cherie Ayres      Helen Bachman      Judith Bair      Timothy Barnes



David Bartelt      Bonnie Baum      David Bean      Janet Beddoe      Bonnie Bell      Barry Bence      Daniel Bevilacqua      Sandra Biggs

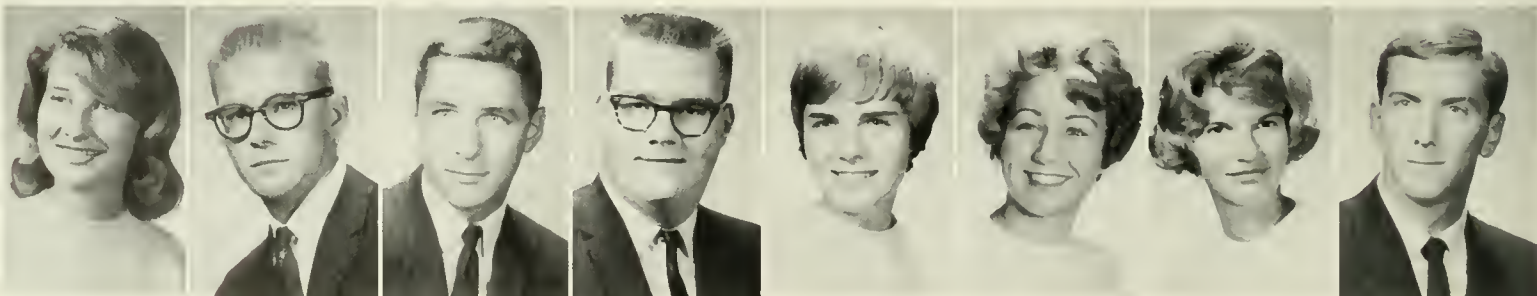

Doris Blackwell      Charles Borgerding      Arthur Bowen      Paul Bowes      Adele Breese      Leslie Bridgens      Dorrance Brossman      Peter Buchheit





Bonnie Bucks    Thomas Buell    Betsy Bunting    Nancy Burns    Jane Campbell    Susan Campbell    Michael Carr    Richard Caruso



Cynthia Caswell    Linda Cathcart    Lance Cave    Barbara Chew    Janet Clark    Mary Ellen Close    Linda Cole    Frederick Cone



Nancy Corson    Sally Costello    Carol Cox    Ann Cramer    Walton Cuman    Lewis Darr    Joseph David    Joanne Davis



Anna Detterline    Ray Dice    Pamela Dick    Barbara Downs    Sharon Downs    Raymond DuBois    Susan Duerr    Jerry Egger

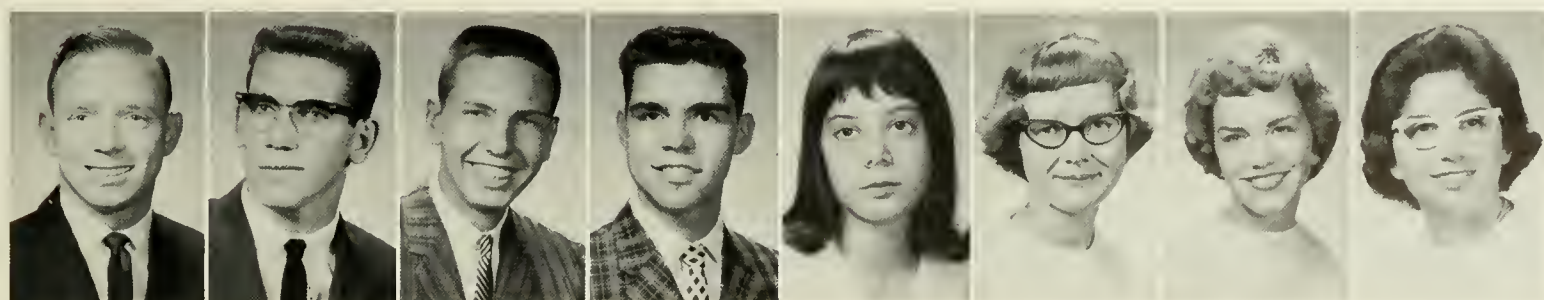

Thomas Endres    Larry Erdman    Peter Ermalinski    Paul Ernst    Laura Estep    Catherine Etter    Barbara Evans    Susan Evans



Katherine Fairty Lynn Feeney Sarah Ferster Dawn Fife Paul Filipek Donald Fisher Roger Forgerson William Forti

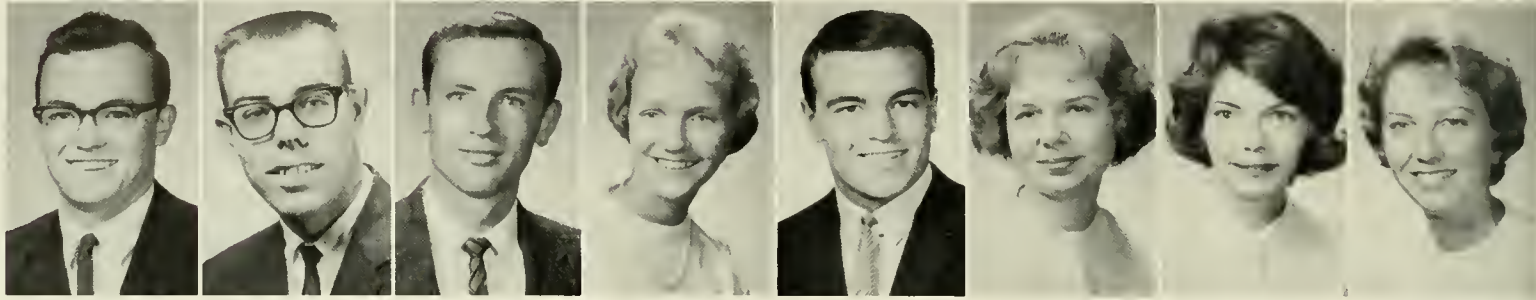

John Frederick Harold Freed Peter Freimanis Marilyn Froelich William Galbraith Mary Gale Phyllis Garver Suzane Gates



Elizabeth Gerding James Gibney Ronald Gilbert Linda Glicksman Elizabeth Godshall Walter Goldenbaum Robert Good John Grebe

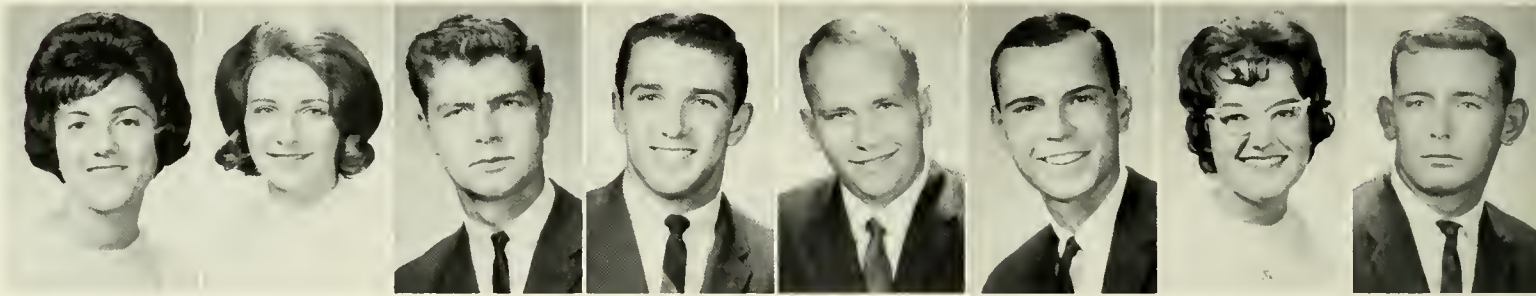

Shirley Greco Ann Griffith Christian Grude Leonard Guarna Richard Hafer Robert Hamme Muriel Hartline Paul Hartman

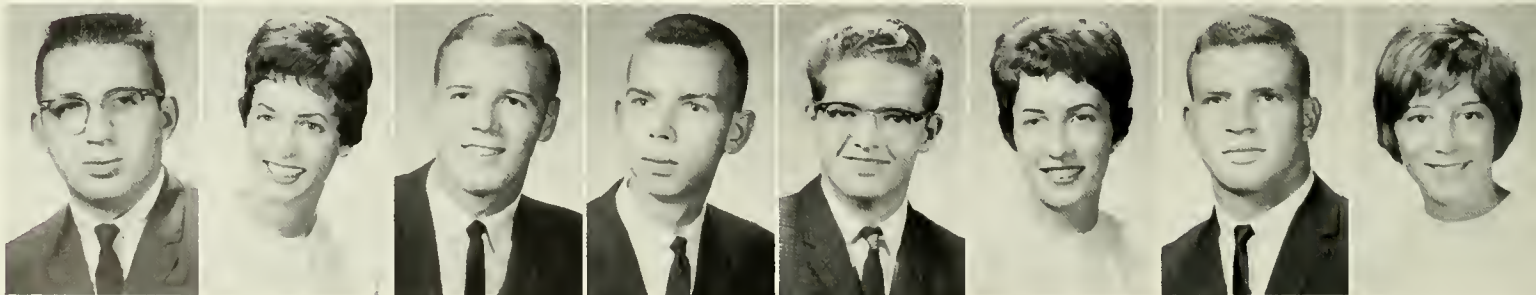

Cortland Hatfield Lynne Helriegel Walter Henss Henry Henzel Harold Hershey Jean Hickson Richard Hirsch Philippa Hughes

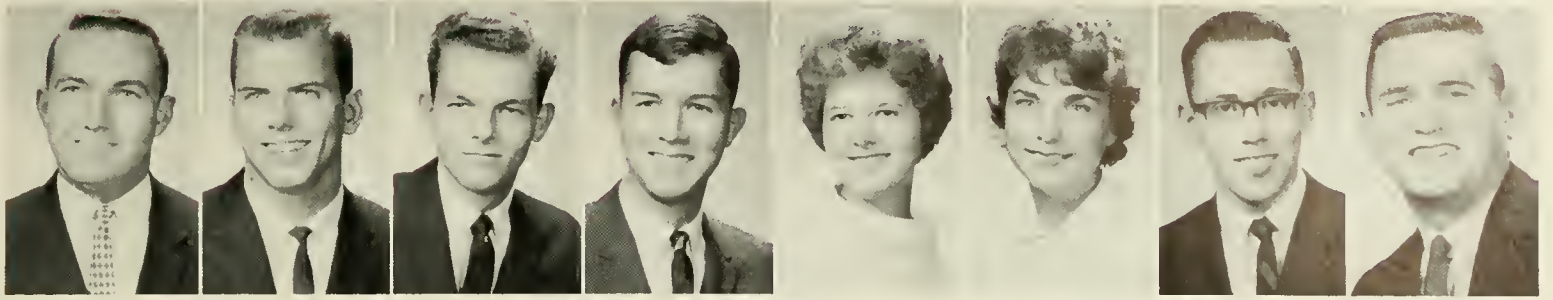

James Hutchinson    Clyde Jacobs    Thomas Jauck    Alexander Jervis    Bonnie Johnson    Nancy Joyce    Richard Karschner    Michael King

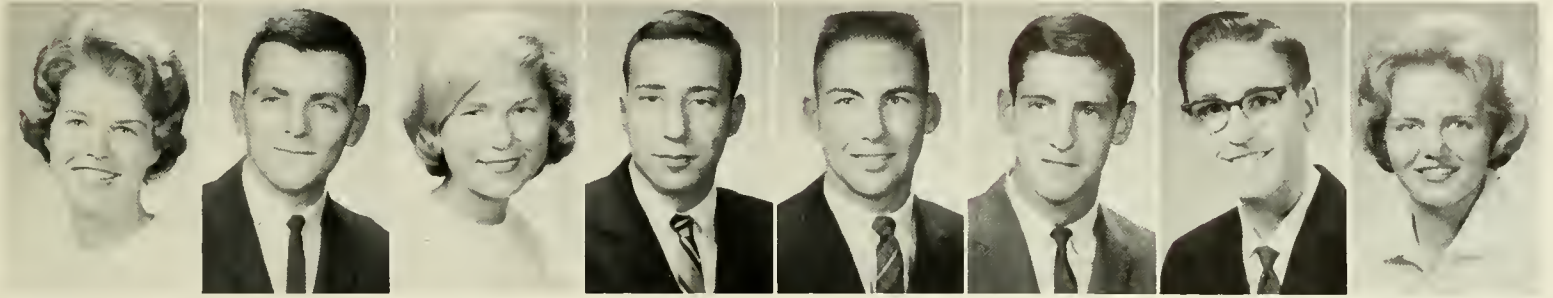

Pamela Kishpaugh    David Koch    Tonia Koslow    Alan Krichev    Milton Kuhn    Roger Kuntz    Barry Lauver    June Lawrence



Holly Leadbeater    Frank Leber    Mahlon Leid    Priscilla Limbert    Jacquelyn Loughridge    Joseph Lowden    Lucinda Lundberg    Robert Luth



David Lynn    Robert Lytle    Kenneth McCarthy    Judith McGowin    Sheila McKenna    Cathleen Mackey    Barbara Maier    Robert Mancke



Allen Mark    Carol Marsicano    Marilyn Martens    Ronald Martz    Milton Maslin    Peter Matson    Nancy Mattern    Seward Mellon

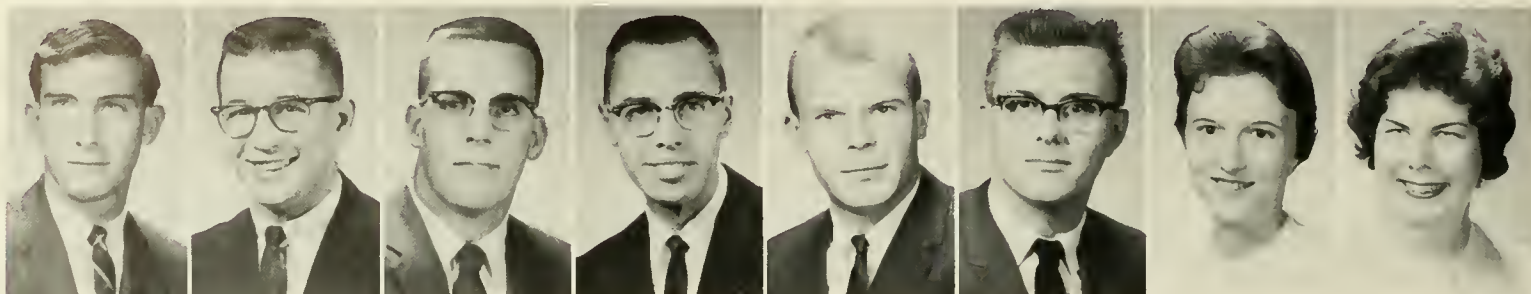

Richard Meserole Samuel Metzger Graydon Miles Carl Miller Garry Miller Suzanne Miller Wayne Miller Marilyn Minch

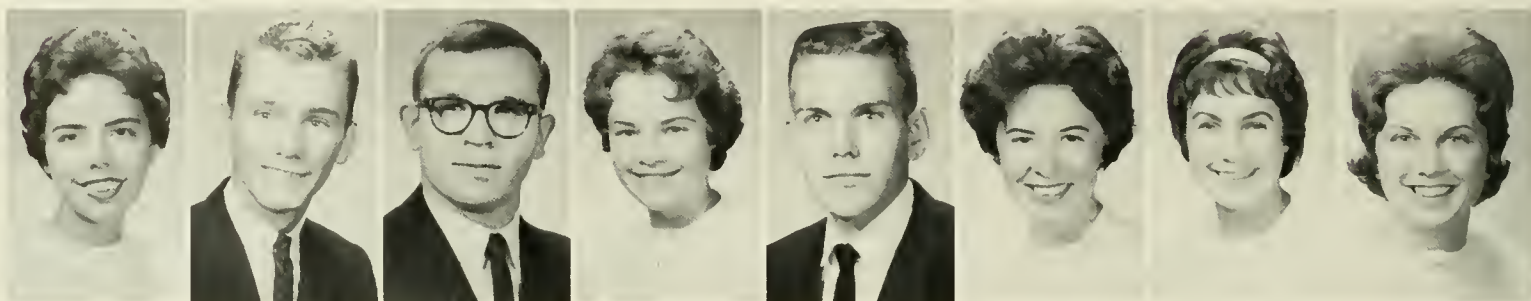

Marigail Moreland Dennis Mychak Lonnie Myers Rebecca Myers Thomas Myers Kathryn Neier Diane Norcross Carol Ocker

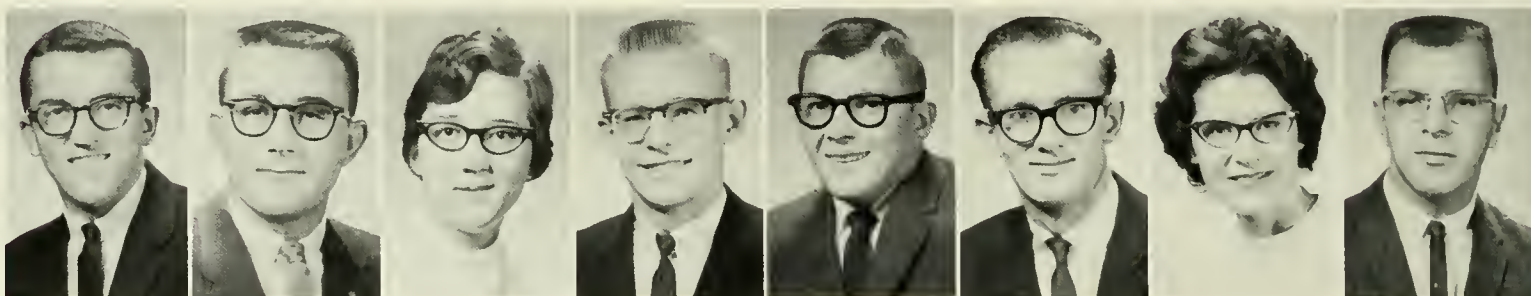

Ronald Oehlert Garry Owens Ann Pavelko William Pearce Thomas Peischl Frank Pennypacker Susan Petrie Edward Pokornicky



Barry Plitt Sandra Potts Jean Price Frances Ray Robert Reed Eric Reichley Richard Rhoades Judith Rhodes

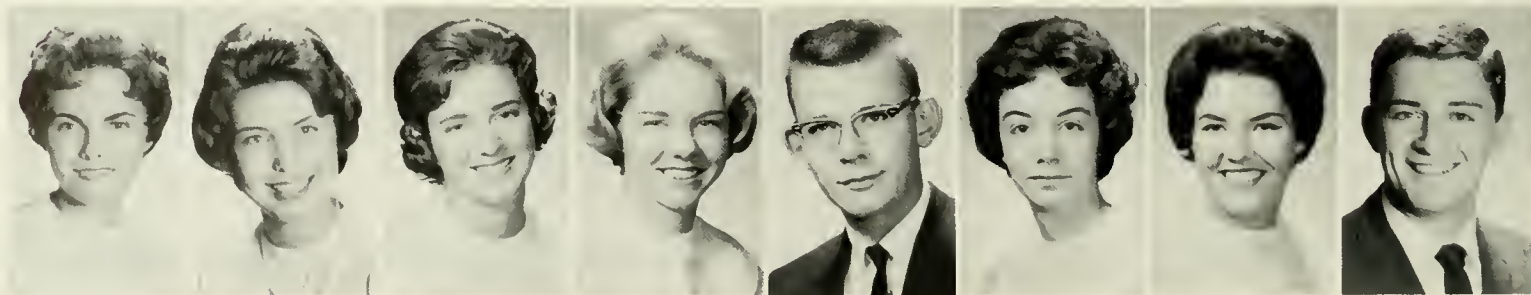

Lynne Richmond Marilyn Risley Donna Rothermel Adelaide Ryan Robert Satow Deanne Saylor Sarah Schnure Robert Scovell

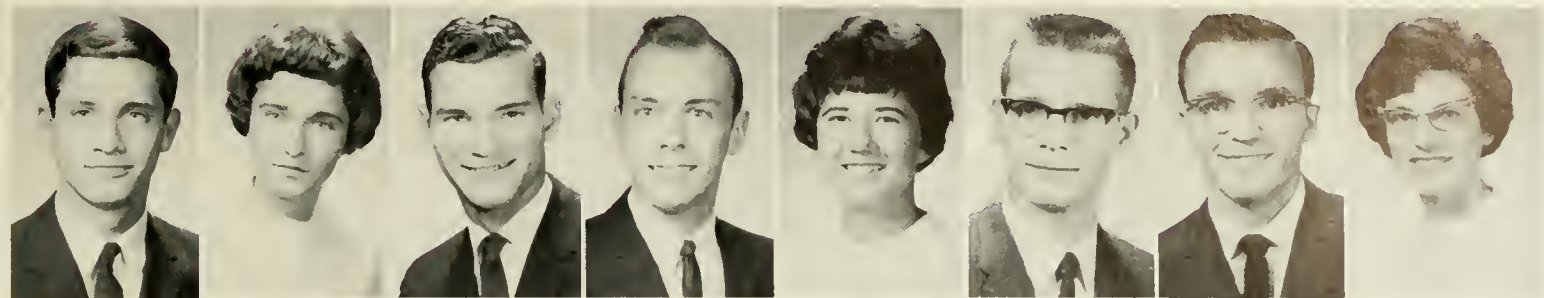

Stephen Seeburger Karen Seifried Steven Seitz Daniel Seyss Cynthia Shade John Shaw Robert Shirk Victoria Shurr



Judith Smedley Ruth Smiley Lee Smith Mary Lou Snyder Frederick Stauffer Judith Stichler Bruce Styler Nancy Swenson

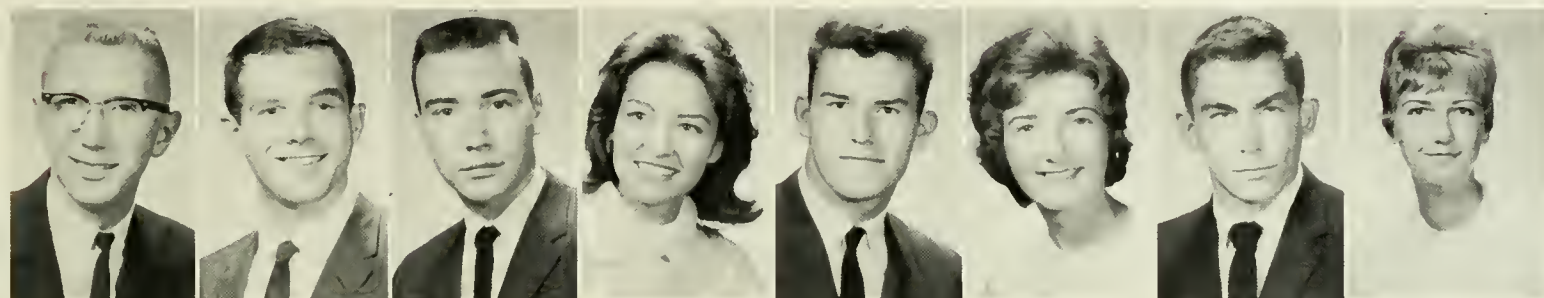

Brent Swope Thomas Taylor Kenneth Terhune Aurelie Toconita John Topper Carolyn Tweed Timothy Ueberroth Suzanne Undy



Alfred Unglaub John Vignone Joseph Vlcek William Walker Virginia Ward Robert Watson Robert Watts Hope Webster

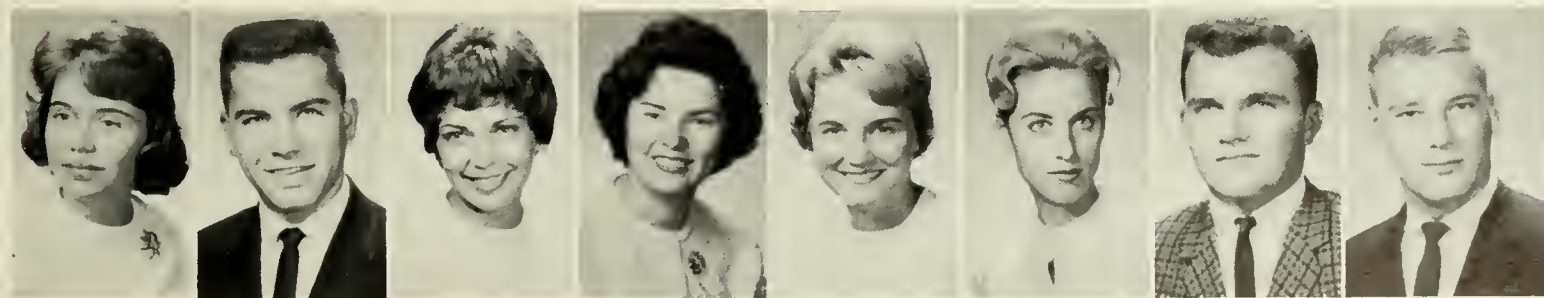

Mary West Robert Winegardner Gaye Wolcott Dorothy Woolley Meredith Wright Audrey Ziegler Gary Zerbe James Zimmerman



# Junior Class

JUNIOR CLASS OFFICERS—Vicki Lawler, *Secretary*; Jim Skinner, *President*; Dave Schumacher, *Vice President*; Cindy Peterson, *Treasurer*.



Nancy Adams    Charles Adler    Robert Aerni    Barbara Allen    Ruth Almond    Alfred Ambrose    William Anel    Evert Anderson



William Andes    Alan Bachrach    William Baily    Edward Barabas    Sally Baskin    Richard Biedermann    Joseph Billig    Margaret Bittles



Roy Black    Frederick Bleuit    Brian Bolig    Carol Bollinger    Karen Bond    Lori Ann Border    Eugene Boughner    Donald Bowes

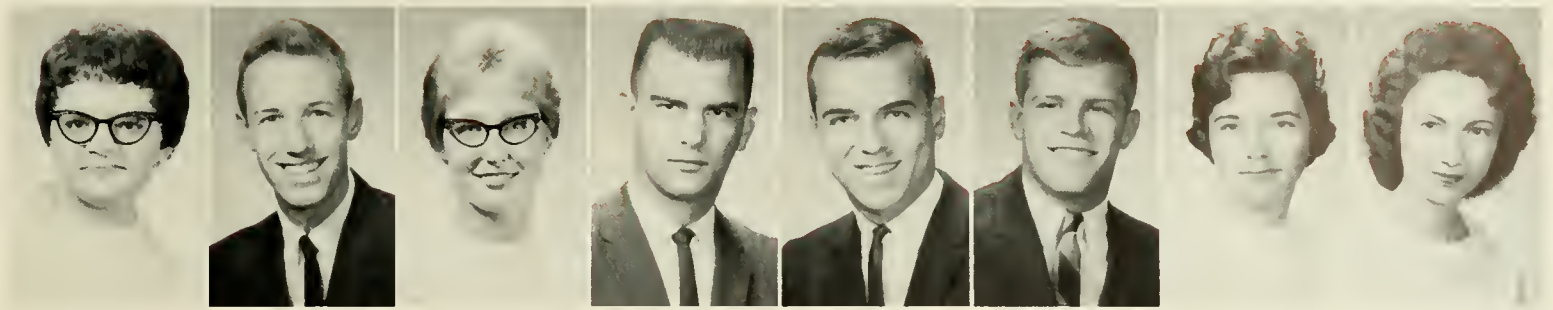

Lynda Boyer James Bramer Marjorie Brandt William Brandt Larry Brenneman Arthur Brosius Donna Brown Darlene Buck



Roger Buriak Betty Lou Burns Annette Campbell Dorothy Canfield Susan Chapman Antony Colombet Margaret Conrad Lawrence Cooper

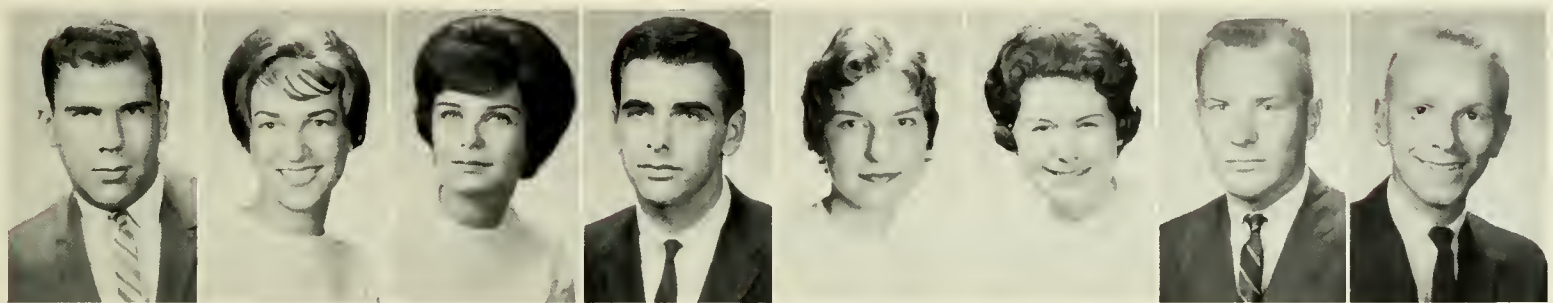

John Craft Kara Cronlund Maureen Curley Thomas Curtis Carole Davis Donna Day Gene Dechert David DeLong



Martha Sue Detjen Joan Devlin Boyd Duncan John Eggert Diane Ewald Karen Frable William Gerkins Shirley Garrison

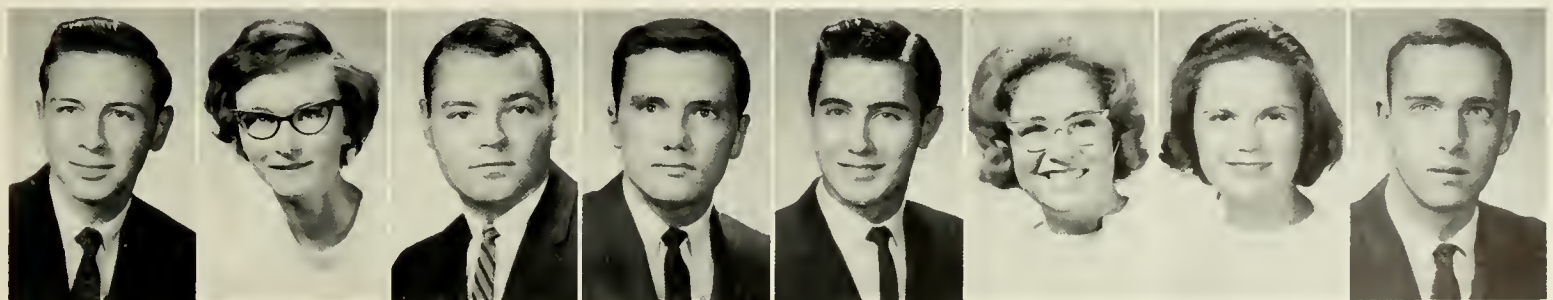

Warren Gass Mary Gelnett Robert Gundaker Robert Hancock Terry Hand Sandra Haney Sarah Hannum George Harris



Norman Harris



Gail Hart



Fred Hauser

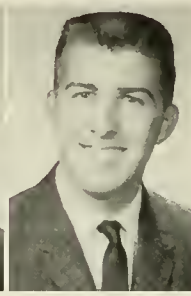

John Hedler



Eleanor Heishman



Joan Henderson

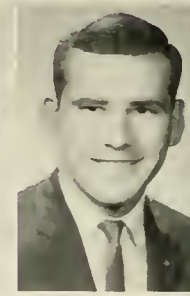

Ronald Hendrix



Patricia Hoehling

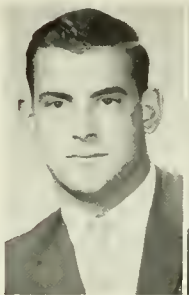

Robert Hofmann

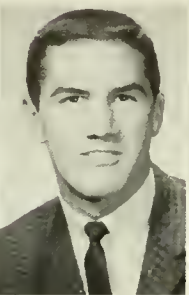

John Horn



Harvey Horowitz



Diana Hough



Marian Houser



Richard Howe



Alfred Jacobs



Earl Jacobus



Mary James



Judith Jantzer



William Jones

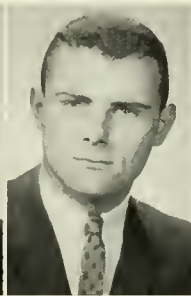

Lawrence  
Kachelriess



John Kaufman



Pamela Kay



Larry Kerstetter

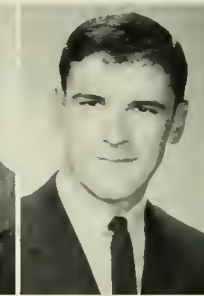

Alan Kiel



George Kirchner

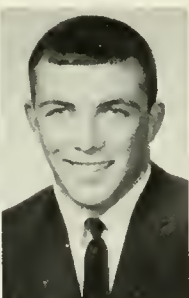

Terry Kissinger



Eleanor Klingerman



Valerie Knouse



Carole Knox



James Knox

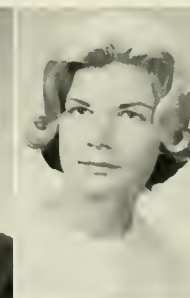

Carolyn Kurtz



Joan Lare



Ann Latimer



Ester Lauer



Vicki Lawler



Richard Linder

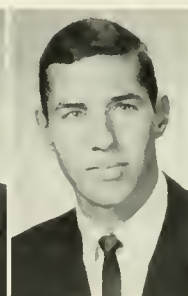

William Lindsay

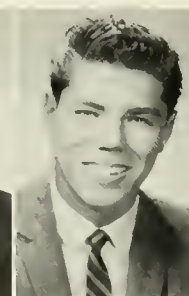

William Lips



Karen Loeffler

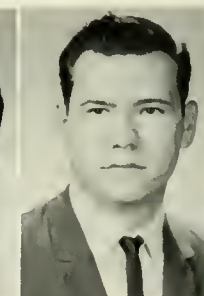

Oliver London



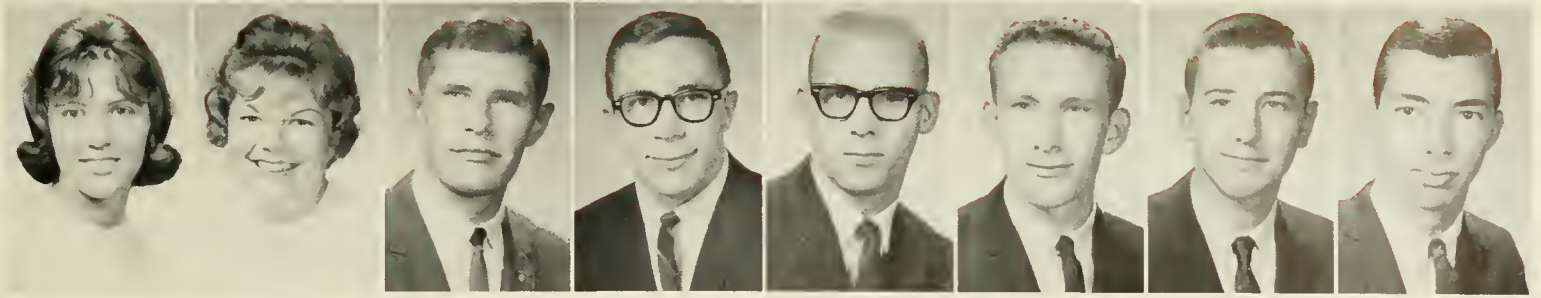

Barbara Lovell   Rosalie MacConnell   Thomas McCarrick   Roland Marionni   Chester Marzolf   Irving Merwin   Ralph Meyer   George Mowers



Eugene Mower   Frederick Muller   Gerald Mummert   Kenneth Mutzel   Richard Nafash   James Norton   Joseph O'Hara   Louis O'Neil

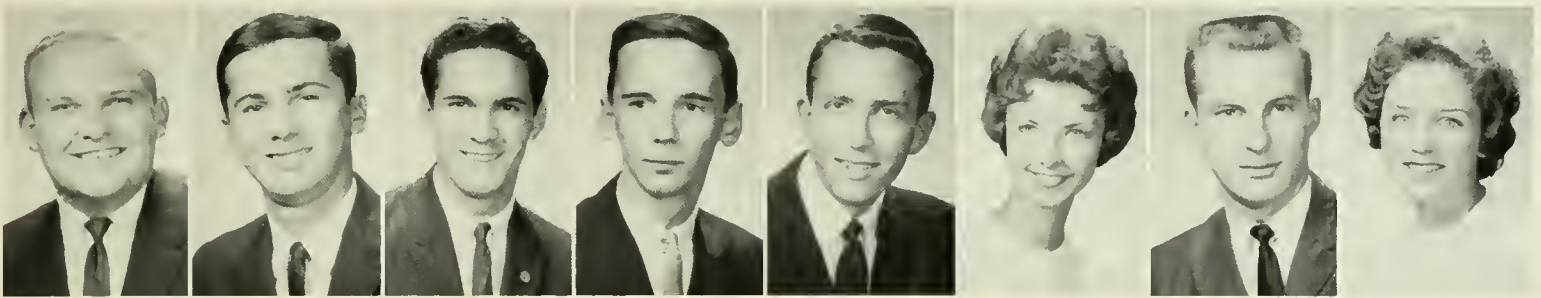

Linford Overholt   Samuel Padula   James Parks   Paul Pavlishin   William Pearson   Lucinda Peterson   Paul Peyakovich   Lynn Pfister



Judy Polhemus   Marjorie Rayner   Barry Reed   William Reinhart   Robert Richards   Ira Ritzman   Arlene Roberts   James Rodgers

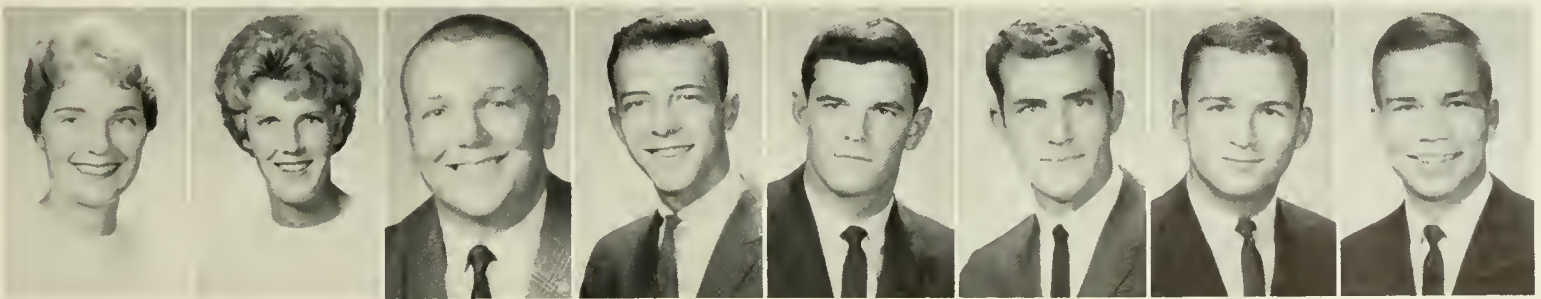

Linda Romig   Judith Rothermel   John Rowlands   Theron Royer   Michael Rupprecht   Bruce Sabin   Lynn Sandberg   James Sandhal

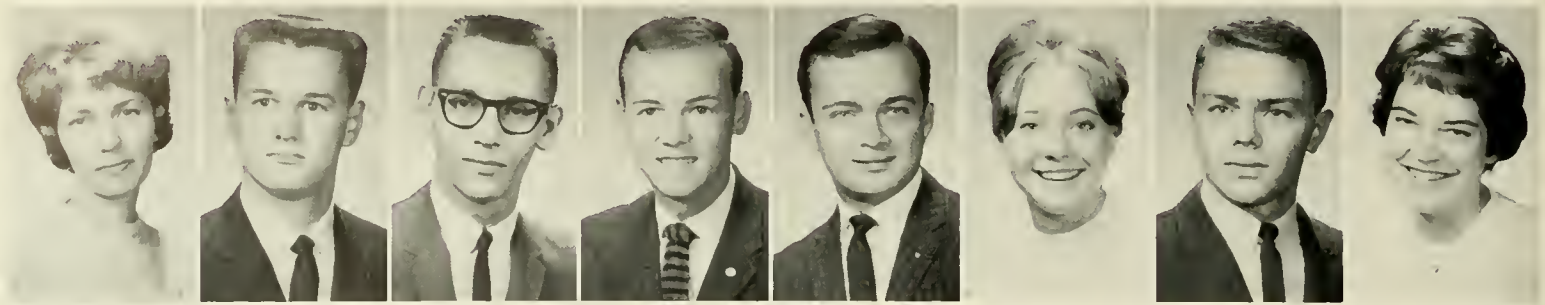

Linda Scharff Grant Schneider David Schumacher Richard Seaks Lawrence Shaffer Patricia Shintay Robert Silar Grace Simington



Margaret Simon James Skinner Larry Skinner Joseph Snyder Walter Speidell Ann Spriggle Robert Stackhouse Stanley Stahl

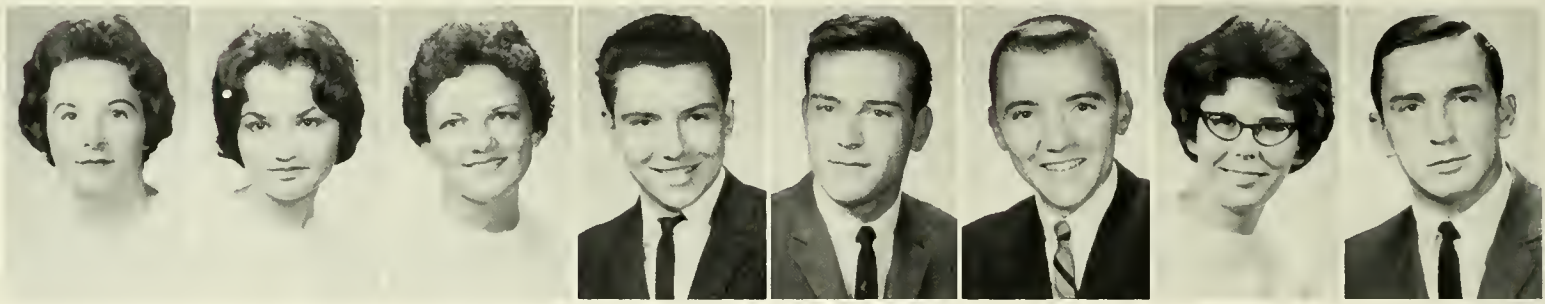

Dianne Stauffer Joyce Steinberg Barbara Stockalis Gary Stone Alan Straubel Harry Strine Barbara Sugg Robert Suloman

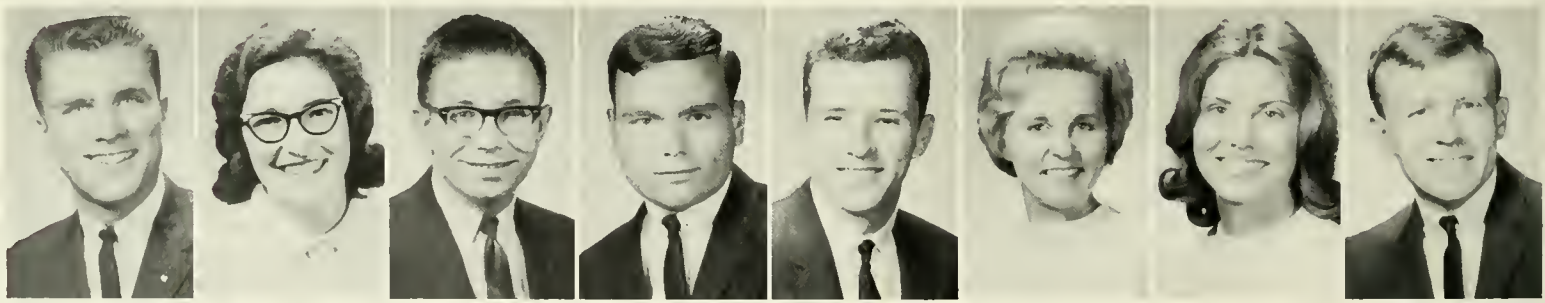

James Summers Sandra Troutman Thomas Uhler Michael Voiles William Vought Carol Wallding Kathye Wasson Jeffrey Weichel



Paul Wendler Norman Whitbeck James Wilde Mary Jane Witmer Walter Woernle Pamela Yeager Donna Zeilman Nancy Zook

# Student Directory

- Acker, Ronald (3) ..... 853 S. Second St., Sunbury, Pa.  
 Adams, Barbara (2) ..... 218 University Ave., Selinsgrove, Pa.  
 Adams, Nancy Lee (3) ..... 326 N. Market St., Selinsgrove, Pa.  
 Adler, Charles (3) ..... 523 Custis Rd., Glenside, Pa.  
 Aerni, Robert (3) ..... 340 E. Wilkes-Barre St., Easton, Pa.  
 Aigars, Biruta (4) ..... 104 Hamilton St., Harrisburg, Pa.  
 Alexanderson, Linda (1) ..... 66 Roosevelt Dr., Bedford Hills, N. Y.  
 Allen, Barbara (3) ..... 34 Rittenhouse Rd., Broomall, Pa.  
 Allen, Douglas (2) ..... 321 High St., Milton, Pa.  
 Almond, Ruth (3) ..... 203 Race St., Sunbury, Pa.  
 Ambrose, Alfred (3) ..... 418 Third Ave., Altoona, Pa.  
 Amerman, George (4) ..... 215 Linden St., Sunbury, Pa.  
 Andel, William (3) ..... Yubas Ave., Burlington, N. J.  
 Anderson, Evert (3) ..... 1016 South Ave., Plainfield, N. J.  
 Andes, William (3) ..... 14 C Street, Danville, Pa.  
 Andrews, Samuel (1) ..... Mapleton Depot, Pa.  
 Antry, Alan (2) ..... 342 S. Market St., Selinsgrove, Pa.  
 Apelian, Ashod (1) ..... Box 660, Aleppo, Syria  
 Arundale, Charles (1) ..... 94 Barchester Way, Westfield, N. J.  
 Aungst, Allen (4) ..... 20 E. Bough St., Selinsgrove, Pa.  
 Aurand, Donald (3) ..... R. D. 2, Selinsgrove, Pa.  
 Ayres, Cherie (2) ..... R. D. 2, Clarks Summit, Pa.
- Bachman, Helen (2) ..... 668 Forrest Ave., Jenkintown, Pa.  
 Bachrach, Alan (4) ..... 1813 Grange Ave., Philadelphia, Pa.  
 Bacon, Ronald (2) ..... 3413 Fairview Rd., Baltimore, Md.  
 Badman, Reynold (1) ..... 1006 Market St., Sunbury, Pa.  
 Bailey, Charles (1) ..... 750 N. Eighth St., Sunbury, Pa.  
 Baily, William (3) ..... 201 W. Sickles St., Kennett Square, Pa.  
 Bair, Judith (2) ..... 236 Poplar St., Highspire, Pa.  
 Bannister, Susan (1) ..... 16 O'Neil Dr., Westboro, Mass.  
 Barabas, Edward (3) ..... 8510 Third Ave., North Bergen, N. J.  
 Barnes, Timothy (2) ..... 251 N. Park St., Mt. Carmel, Pa.  
 Barry, Curtis (4) ..... 29 Redman Terr., West Caldwell, N. J.  
 Bartelt, David (2) ..... 28 W. Walnut Lane, Philadelphia, Pa.  
 Bashore, Larry (1) ..... 3740 Sharon St., Harrisburg, Pa.  
 Baskin, Sally (3) ..... University Heights, Selinsgrove, Pa.  
 Bates, Joseph (3) ..... 123 S. Market St., Selinsgrove, Pa.  
 Baum, Bonnie (2) ..... Market St., Auburn, Pa.  
 Bauman, Ronald (1) ..... 806 Harding St., Westfield, N. J.  
 Bean, David (2) ..... 417 Orange Ave., Cranford, N. J.  
 Beddoe, Janet (2) ..... 261 W. Franklin St., Bound Brook, N. J.  
 Beebe, Kathleen (1) ..... 149 Blydenburg Ave., New London, Conn.  
 Beers, Jane (4) ..... 339 S. 18th St., Allentown, Pa.  
 Beery, Judith (1) ..... 408 Enos Place, Ho-Ho-Kus, N. J.  
 Belanger, Carol (1) ..... 420 Bedford Rd., Bedford Hills, N. Y.  
 Bell, Bonnie (2) ..... 1298 Lowther Rd., Camp Hill, Pa.  
 Bence, Barry (2) ..... Lincoln, Pa.  
 Bender, Charles (1) ..... 626 E. Catherine St., Chambersburg, Pa.  
 Bender, Ronda (1) ..... R. D. 2, Duncannon, Pa.  
 Berman, Jay (4) ..... Wilson St. and Grandview Rd., Pottstown, Pa.  
 Berry, Laura (4) ..... 1801 Hessian Rd., Reading, Pa.  
 Bevilacqua, Daniel (2) ..... Duff Ave., Pine Acres, Wenonah, N. J.  
 Bieber, Carl (1) ..... R. D. 3, Fleetwood, Pa.  
 Biedermann, Richard (3) ..... 350 Warwick Ave., West Englewood, N. J.  
 Biehler, Charles (1) ..... 1754 47th St., Pennsauken, N. J.  
 Biggs, Sandra (2) ..... M. R. 2, Doylestown, Pa.
- Billig, Joseph (3) ..... 726 Broadway, Milton, Pa.  
 Billotte, William (2) ..... New Millport, Pa.  
 Bingaman, David (1) ..... R. D. 1, Montgomery, Pa.  
 Bittles, Margaret (3) ..... 1200 Susquehanna Ave., Sunbury, Pa.  
 Black, James (4) ..... 138 N. 11th St., Sunbury, Pa.  
 Black, Roy (3) ..... 610 S. Jefferson St., Mt. Union, Pa.  
 Blackwell, Doris (2) ..... 130 Drexel Ave., Lansdowne, Pa.  
 Blair, Marjorie (4) ..... R. D. 3, Lewisburg, Pa.  
 Blank, Harriet (1) ..... 401 S. St., Sunbury, Pa.  
 Blessing, James (4) ..... 28 W. Main St., New Bloomfield, Pa.  
 Bleuitt, Frederick (3) ..... Sunset Drive, Bluebell, Pa.  
 Boettger, Herbert (1) ..... 430 Queen St., Spring City, Pa.  
 Bogert, John (1) ..... 64 Jefferson Ave., West Hazleton, Pa.  
 Bolig, Brian (3) ..... 3 Meadow Lane, Flemington, N. J.  
 Bollinger, Carol (3) ..... 640 King St., Northumberland, Pa.  
 Bond, Karen (3) ..... 203 Mary St., Berwick, Pa.  
 Border, Lori (3) ..... 707 Boundary Ave., York, Pa.  
 Borgerding, Charles (2) ..... 6 Mission Drive, Pittsburgh, Pa.  
 Borry, Denton (2) ..... R. D. 1, Stevens, Pa.  
 Boughner, Eugene (3) ..... 409 E. Camerson St., Shamokin, Pa.  
 Bowen, Arthur (2) ..... 207 W. Chestnut St., Selinsgrove, Pa.  
 Bowes, Donald (3) ..... 154 Irvington Ave., South Orange, N. J.  
 Bowes, Paul (2) ..... 7 W. Pine St., Selinsgrove, Pa.  
 Bowman, Paul (3) ..... 907 W. Princess St., York, Pa.  
 Boyd, Karen (2) ..... 360 Bair Rd., Berwyn, Pa.  
 Boyer, Karen (1) ..... Mt. Pleasant Mills, Pa.  
 Boyer, Lynda (3) ..... Mt. Pleasant Mills, Pa.  
 Bradway, Patricia (1) ..... 731 Belmont Ave., Collingswood, N. J.  
 Bramer, James (3) ..... 697 Herman Rd., Webster, N. Y.  
 Brandt, Frederick (3) ..... 2801 Fourth Ave., Altoona, Pa.  
 Brandt, Marjorie (3) ..... 2431 Woodridge Terr., Easton, Pa.  
 Braun, Elizabeth (1) ..... 185 Sadler Rd., Bloomfield, N. J.  
 Braun, Sharon (1) ..... 632 Charles St., Baltimore, Md.  
 Breese, Adele (2) ..... 195 Russell Rd., Princeton, N. J.  
 Brennan, Francis (1) ..... 2317 Bucknell St., Philadelphia, Pa.  
 Brenneman, Larry (3) ..... 24 Woodland View Dr., York, Pa.  
 Bridgens, Leslie (2) ..... 93 Oakland Ave., Arlington, Mass.  
 Brink, Joanne (1) ..... 202 Fredrick St., Clarks Summit, Pa.  
 Broadt, David (3) ..... R. D. 1, Lewisburg, Pa.  
 Broadt, Eric (4) ..... R. D. 1, Lewisburg, Pa.  
 Brodisch, Georgiann (4) ..... R. D. 2, Millerstown, Pa.  
 Broschious, Sarah (4) ..... 715 Catawissa Ave., Sunbury, Pa.  
 Brosius, Arthur (3) ..... Avondale, Pa.  
 Brosius, Newton (1) ..... Avondale, Pa.  
 Brossman, Dorrance (2) ..... 8 Cardinal Rd., Wyomissing, Pa.  
 Brown, Donna (3) ..... 301 Pinkney St., Whiteville, N. C.  
 Brown, Frederick (3) ..... 2011 Narbeth Ave., Haddon Heights, N. J.  
 Brown, Leslie (1) ..... 612 Lorraine Ave., Oreland, Pa.  
 Brown, Mary (4) ..... 1453 First Ave., York, Pa.  
 Brown, Miriam (4) ..... Poco Farm, Williamsport, Pa.  
 Brown, Sandra (1) ..... 500 Bennett St., Montoursville, Pa.  
 Brownell, Patricia (4) ..... Box 5, Starrucca, Pa.  
 Buchheit, Peter (2) ..... Meeting House Lane, Southampton, N. Y.  
 Buck, Darlene (3) ..... 583 E. Derry Rd., Hershey, Pa.  
 Bucks, Bonnie (2) ..... 1743 Pear St., Reading, Pa.  
 Buell, Thomas (2) ..... 126 Center St., Geneseo, N. Y.  
 Buffington, Douglas (1) ..... R. D. 1, Northumberland, Pa.  
 Bunting, Betsy (2) ..... Pennsboro Manor, Wormleysburg, Pa.  
 Burch, Jerold (2) ..... 14 Knoll Dr., Yardley Pa.  
 Burgee, Lynn (1) ..... 617 Hillen Rd., Towson, Md.  
 Buriak, Roger (3) ..... R. D. 2, Sunbury, Pa.

# Student Directory

- Burns, Betty (3) ..... S. Mill St., Thompsettown, Pa.  
 Burns, Nancy (2) ..... 907 22nd St., Altoona, Pa.  
 Butler Sally (1) ..... Woods Lane, Parkesburg, Pa.  
 Buttimer, Thomas (1) ..... 3212 School Lane, Drexel Hill, Pa.
- Cairns, Carol (4) ..... 848 E. Madison St., Lancaster, Pa.  
 Cairns, Robert (2) ..... Eighth Ave., Shamokin Dam, Pa.  
 Campbell, Annette (3) 178 Hawthorne St., Massapequa, N. Y.  
 Campbell, Carl (2) ..... 839 Susquehanna Ave., Sunbury, Pa.  
 Campbell, George (4) ..... R. D. 2, Selinsgrove, Pa.  
 Campbell, James (4) ..... 517 N. High St., Selinsgrove, Pa.  
 Campbell, Jane (2) ..... 67 Dartmouth Ave., Avenel, N. J.  
 Campbell, Susan (2) ..... 829 College St., Plainfield, N. J.  
 Canfield, Dorothy (3) ... 61 Mountain Ave., Bloomfield, N. J.  
 Canino, Norman (1) ..... 20 109th St., New York, N. Y.  
 Carlson, Roy (1) ..... 10 Elm Place, Glen Head, N. Y.  
 Carothers, Linda (1) ... 200 Washington Ave., Chatham, N. J.  
 Carr, Michael (2) ..... 270 E. Walnut St., Allentown, Pa.  
 Carson, Rebecca (1) ..... 322 Roberts Ave., Glenside, Pa.  
 Caruso, Richard (1) ..... 102 N. Kenyon Ave., Margate, N. J.  
 Casey, F. Thomas (4) ... 206 Crooked Billet Rd., Harboro, Pa.  
 Caswell, Cynthia (2) ..... 258 Mather Rd., Jenkinstown, Pa.  
 Cathcart, Linda (2) 312 Susquehanna Ave., Curwensville, Pa.  
 Caulfield, James (2) ..... 1041 Alpine Dr., Teaneck, N. J.  
 Cave, E. Lance (2) ..... 132 Woodbine Dr., Havertown, Pa.  
 Challis, Judith (1) ..... 409 E. Worthampton St., Wilkes-Barre, Pa.
- Chango, Sandra (1) ..... 228 S. Oak St., Mt. Carmel, Pa.  
 Chapman, Susan (3) ..... 770 Emerald Dr., Lancaster, Pa.  
 Chew, Barbara (2) ..... Box 43, Mechanicsville, Pa.  
 Claffee, Barbara (4) ... 6125 Pleasant Ave., Pennsauken, N. J.  
 Clapham, John (1) ..... 7451 Sprague St., Philadelphia, Pa.  
 Clark, Ann (1) ..... Lake Rd., Denville, N. J.  
 Clark, Janet (2) ..... 61 E. Shirley St., Mt. Union, Pa.  
 Clark, Priscilla (1) ..... 404 Linden Ave., Glenside, Pa.  
 Close, Mary Ellen (2) ... 402 W. Drinker St., Scranton, Pa.  
 Coar, John (1) ..... 107 Andrew St., Dunmore, Pa.  
 Cole, Linda (2) ..... 905 S. 12th St., Allentown, Pa.  
 Coleman, Randolph (1) ... 425 Catherine St., Steelton, Pa.  
 Collings, Howard (1) ... 108 Independence St., Selinsgrove, Pa.  
 Collins, John (1) ..... 780 Vail Rd., Parsippany, N. J.  
 Colombet, Anthony (3) ... 949 Ft. Augusta Ave., Sunbury, Pa.  
 Cone, Frederick (2) ..... Box 274, Paxinos, Pa.  
 Conner, James (1) ..... Almshouse Rd., Richboro, Pa.  
 Conrad, Frederica (1) ..... R. D. 1, Wrightsville, Pa.  
 Conrad, Margaret (3) ... 31 S. Glen Ave., Glenolden, Pa.  
 Cooper, Lawrence (3) ..... 108 E. Long Ave., DuBois, Pa.  
 Cordas, Michael (4) ..... 817 N. Second St., Steelton, Pa.  
 Corey, Samuel (2) ..... 900 Spring Ave., Ft. Washington, Pa.  
 Cornelius, Donald (4) ... 418 Ridge Ave., Souderton, Pa.  
 Corson, Ann (4) ..... 275 S. Main St., Hughesville, Pa.  
 Corson, Nancy (2) ..... R. D. 2, Muncy, Pa.  
 Costello, Anthony (1) ... 236 S. Maple St., Mt. Carmel, Pa.  
 Costello, Sally (2) ..... 190 Madison Ave., Mt. Holly, N. J.  
 Cox, Carol (2) ..... 3214 Seminary Ave., Richmond, Va.  
 Craft, John (3) ..... 108 Second St., Towanda, Pa.  
 Craft, Mary M. (4) ..... 120 Falls View St., York Haven, Pa.  
 Cramer, Ann (2) ..... Moon Valley Rd., Milford, Pa.  
 Cramer, Judith (1) ..... Moon Valley Rd., Milford, Pa.  
 Cronlund, Kara (3) ..... R. D. 3, Gettysburg, Pa.  
 Cubler, Wayne (1) ..... Caufield Ave., Westville Grove, N. J.  
 Cueman, Walton (2) ... 23 Post Rd., Pompton Plains, N. J.
- Curley, Maureen (3) ..... 1 Howard St., Verona, N. J.  
 Curtis, Robert (4) ... 8523 Maple Ave., Pennsauken, N. J.  
 Curtis, Thomas (3) ... 268 S. Prospect Ave., Bergenfield, N. J.
- Dalious, William (1) ..... 332 N. Fourth St., Hamburg, Pa.  
 Darr, Lewis (2) ..... York St., Manchester, Pa.  
 Daubenspeck, Henry (2) ..... 4 Orange St., Selinsgrove, Pa.  
 David, Joseph (2) ... 130 E. Sunnyside Lane, Irvington, N. J.  
 Davidson, Richard (1) ..... 72 Hyde Rd., Bloomfield, N. J.  
 Davis, Carole (3) ..... Centennial Lake, Marlton, N. J.  
 Davis, Clark (1) ..... 37 Naples St., Prattsburg, N. Y.  
 Davis, Joanne (2) ..... 1320 Ardsley Rd., Swarthmore, Pa.  
 Davis, Sue (1) ..... Main St., Bendersville, Pa.  
 Day, Donna (3) ..... 218 Linder Rd., Canonsburg, Pa.  
 Dayton, Cynthia (1) ..... 616 Center St., Dunellen, N. J.  
 Dechert, Gene (3) ..... 320 S. 12th St., Lebanon, Pa.  
 Dechert, Joan (4) ..... 320 S. 12th St., Lebanon, Pa.  
 Deebel, Jean (4) ..... 268 W. Main St., Ringtown, Pa.  
 DeJoseph, Henry (1) ..... 268 Wanser Ave., Inwood, N. Y.  
 DeLong, David (3) ..... 21 Sager Rd., Elizabethtown, Pa.  
 Derk, Terry (3) ..... 631 Market St., Trevorton, Pa.  
 Deroba, Barbara (4) ..... 601 Mountain St., Trevorton, Pa.  
 Derjen, Martha (3) ..... 513 Second St., Berwick, Pa.  
 Deterline, Anna (2) ... 3700 Lincoln Hwy., Thorndale, Pa.  
 Devlin, Charles (1) ..... 38 Duncan Ave., Westville, N. J.  
 Devlin, Joan (3) ..... 38 Duncan Ave., Westville, N. J.  
 Dice, Ray (2) ..... 1521 Sand Hill Rd., Lebanon, Pa.  
 Dichsen, Peter (1) ..... 230 N. Henry St., Brooklyn, N. Y.  
 Dick, Pamela (2) ..... R. D. 1, Dillsburg, Pa.  
 Dombroski, Benjamin (1) ..... R. D. 1, Shamokin, Pa.  
 Donlan, Thomas (4) ..... 1220 Walnut St., Shamokin, Pa.  
 Donovan, Martha (1) ..... 202 Lake Dr., Milton, Del.  
 Dorman, Dianne (1) ..... 314 N. Water St., Selinsgrove, Pa.  
 Dorsch, Nancy (1) ..... 560 Park Ave., Uniondale, N. Y.  
 Dowling, Cheryl (1) ... 333 E. 43rd St., New York, N. Y.  
 Downs, Barbara (2) ..... R. D. 1, Airville, Pa.  
 Downs, Sharon (2) ..... R. D. 2, Montoursville, Pa.  
 Drake, Joanne (1) ..... 123 W. End Ave., Haddonfield, N. J.  
 Dreisbaugh, Robert (4) ... 324 Walnut St., Catawissa, Pa.  
 Dries, Lynda (4) ..... 1587 Church Road, Wantagh, N. Y.  
 Drumm, Robert (1) ..... 230 E. Main St., Mechanicsburg, Pa.  
 DuBois, Raymond (2) ..... 361 Boulevard, Glen Rock, N. J.  
 Duerr, Robert (1) 143 Beechwood Rd., Newtown Square, Pa.  
 Duerr, Susan (2) ..... 468 Kerr Lane, Springfield, Pa.  
 Duke, Joan (1) ..... 123 Watkins Ave., Woodbury, N. J.  
 Duncan, Boyd (3) ..... Penllyn Pike, Blue Bell, Pa.  
 Dunham, Robert (1) ... 3011 Edmonds Rd., Lafayette Hill, Pa.  
 Dunkelberger, Fred (4) ... 1096 Wolverton St., Sunbury, Pa.  
 Dunkelberger, Russel (1) ... 729 Center St., Shamokin, Pa.  
 Dunkle, Sandra (4) ..... 201 N. Broad St., Jersey Shore, Pa.
- Eberly, Charles (2) ... 657 Washington Ave., Havertown, Pa.  
 Ebert, F. Warren (1) ..... 193 Parsonage Hill Ave., Short Hills, N. J.
- Eck, Marilyn (1) ..... 85 N. Lehigh St., Shavertown, Pa.  
 Edwards, Thomas (3) ..... 107 S. Rebecca Ave., Scranton, Pa.  
 Egger, Jerry (2) ..... 959 E. King St., York, Pa.  
 Eggert, John (3) ..... 1823 Lott Ave., Philadelphia, Pa.  
 Eime, Annette (1) ..... 919 Hudson St., Hawley, Pa.  
 Elpern, L. Victor (1) ..... R. D. 2, Boyertown, Pa.  
 Elston, Nancy (1) ..... Shady Side, Dallas, Pa.

# Student Directory

- Emerick, Ronald (1) ..... 108½ S. Tenth St., Sunbury, Pa.  
 Endres, Thomas (2) ..... 20 S. Main St., Pine Grove, Pa.  
 Erdman, Larry (2) ..... R. D. 1, Herndon, Pa.  
 Ermalinski, Peter (2) ..... 1560 Metropolitan, Bronx, N. Y.  
 Ernst, Paul (2) ..... 26 N. Eighth St., Lewisburg, Pa.  
 Esch, Barbara (3) ..... 318 Ninth Ave., Altoona, Pa.  
 Estep, Laura (2) ..... 300 Lincolnway W., New Oxford, Pa.  
 Estep, Patricia (4) ..... 300 Lincolnway W., New Oxford, Pa.  
 Etter, Catherine (2) ..... Route 6, Chambersburg, Pa.  
 Etter, Irene (4) ..... Route 6, Chambersburg, Pa.  
 Evans, Barbara (2) ..... Main St., Honey Brook, Pa.  
 Evans, Susan (2) ..... 2528 N. Third St., Harrisburg, Pa.  
 Ewald, Diane (3) 1159 Dobbs Ferry Rd., White Plains, N. Y.  
 Ewing, Meredyth (3) ..... 5915 Braeburn Pl., Pittsburgh, Pa.  
 Eyster, David (1) ..... 116 N. Twelfth St., Sunbury, Pa.  
 Eyster, Sandra (4) ..... R. D. 1, Herndon, Pa.
- Fager, Peter (1) ..... 3300 Grenway Rd., Shaker Heights, Ohio  
 Fairty, Katherine (2) ..... 112 Stewart Ave., Kearny, N. J.  
 Farnsworth, Gerald (1) 157 E. Center St., Nesquehoning, Pa.  
 Feeney, Lynn (2) ..... R. D. 2, Sunbury, Pa.  
 Fegley, Georgia (1) ..... 3770 Sycamore Dr., Easton, Pa.  
 Fenstermacher, Richard ..... R. D. 2, Tamaqua, Pa.  
 Ferrence, Ann (4) ..... 52 Mayfield St., Dover, Pa.  
 Ferster, Sarah (2) ..... R. D. Box 10, Dornsife, Pa.  
 Fiedler, Jane (1) ..... 1628 Regina St., Harrisburg, Pa.  
 Fife, Dawn (2) ..... 190 Devers St., Dallastown, Pa.  
 Filipek, Paul (2) ..... 447 Bailey Ave., Union, N. J.  
 Fink, Candace (4) ..... 2329 Fairview Terr., Williamsport, Pa.  
 Fish, Kenneth (4) ..... S. E. State St., Media, Pa.  
 Fishburn, William (4) ..... 465 Island Blvd., Sunbury, Pa.  
 Fisher, Donald (2) ..... R. D. 3, Pine Grove, Pa.  
 Fisher, Frederick (4) ..... R. D. 3, Pine Grove, Pa.  
 Fisher, Russell (4) ..... 110 S. Front St., Selinsgrove, Pa.  
 Fisher, Wayne (1) ..... 813 Madison Ave., York, Pa.  
 Foehl, Shirley (4) ..... 251 E. Woodland Ave., Springfield, Pa.  
 Forgerson, Roger (2) 98 Summit Ave., North Plainfield, N. J.  
 Forti, William (2) ..... 412 W. Third St., Mt. Carmel, Pa.  
 Fowler, Robert (1) 1011 Waltham Rd., Newtown Square, Pa.  
 Frible, Karen (3) ..... 435 Franklin Ave., Palmerton, Pa.  
 Frank, John (4) ..... 32 N. Maple St., Mt. Carmel, Pa.  
 Frank, Mary Beck (4) ..... 2238 N. Fifth St., Harrisburg, Pa.  
 Freed, Harold (2) ..... Freeburg, Pa.  
 Frederick, John (2) ..... R. D. 1, Phoenixville, Pa.  
 Freimanis, Peter (2) ..... Alps Place, Vineland, N. J.  
 Frey, Louisa (1) ..... 524 Thirteenth Ave., Bethlehem, Pa.  
 Frey, Roberta (1) ..... 112 New St., Muncy, Pa.  
 Frick, Floyd (2) ..... 650 Sececa Ave., Norwood, Pa.  
 Friedman, Peter (1) ..... 2709 Filbert St., Reading, Pa.  
 Froelich, Marilyn (2) ..... 16 Elm St., Robesonia, Pa.
- Gagne, Joseph (1) ..... 23 Barnard St., Hartford, Conn.  
 Gahan, David (4) ..... 318 N. Market St., Selinsgrove, Pa.  
 Galbraith, William (2) ..... 172 Berkley Ave., Lansdowne, Pa.  
 Gale, Mary (2) ..... 101 Windsor St., Reading, Pa.  
 Gallagher, James (4) ..... 204 S. Locust Ave., Centralia, Pa.  
 Galley, Lawrence (2) 15 Leonardine Ave., South River, N. J.  
 Gano, Joseph (1) ..... Star Route, Allentown, Pa.  
 Garner, Albert (1) ..... 1171 Edgehill Rd., Abington, Pa.  
 Garrett, Bonnie (1) ..... R. D. 1, Robesonia, Pa.  
 Garrett, John (3) ..... R. D. 1, Robesonia, Pa.  
 Garrett, K. Richard (3) ..... R. D. 1, Robesonia, Pa.
- Garrison, Shirley (3) ..... 1112 Market St., Berwick, Pa.  
 Garver, Phyllis (2) ..... 135 Gilmore Ave., Merchantville, N. J.  
 Gass, Warren (3) ..... 204 N. Water St., Selinsgrove, Pa.  
 Gates, Suzanne (2) ..... 18 Jonathon Dr., Shamokin Dam, Pa.  
 Geiger, Karen (4) ..... 187 Devon Rd., Westwood, N. J.  
 Gelnett, Mary (3) ..... Millerstown, Pa.  
 Genereaux, David (2) 1100 Westover Rd., Wilmington, Del.  
 Genszler, David (2) ..... 6th & Jefferson Sts. East Greenville, Pa.  
 Gerding, Elizabeth (2) ..... Ferry Rd., Chalfont, Pa.  
 Gerhart, Brenda (1) ..... 285 Duke St., Ephrata, Pa.  
 Gerkens, William (3) ..... 505 Spruce St., Delanco, N. J.  
 German, David (1) ..... 348 Seventh St., Northumberland, Pa.  
 Gettier, Stephen (4) ..... Penn St., Biglerville, Pa.  
 Gibney, James (3) ..... 2044 Myrtle St., Union, N. J.  
 Giesman, Larry (1) ..... Pleasant Valley, Pa.  
 Gilbert, Ronald (2) 1008 St. Charles Ave., Baltimore 28, Md.  
 Glicksman, Linda (2) ..... 8 Jochum Ave., Larchmont, N. Y.  
 Gipe, Christopher (1) .. 4210 Ridgeview Rd., Harrisburg, Pa.  
 Gouchnour, Gretchen (1) ..... 115 E. Vincent St., Ligonier, Pa.  
 Goddard, Robert (1) ..... "Merrywing," Graeme Hall Terr., Christ Church, Barbados, British West Indies  
 Godshall, Edith (2) ..... Box 22, Barnesville, Pa.  
 Goheen, Richard (1) ..... 117 Chestnut St., Westfield, N. J.  
 Goldenbaum, Walter (2) ..... 116 Villa Rd., Pearl River, N. Y.  
 Good, James (1) ..... 106 Berkshire Ave., Linwood, N. J.  
 Good, Nancy (4) ..... R. D. 5, Menoher Hgts., Johnstown, Pa.  
 Good, Robert (2) ..... 106 Berkshire Ave., Linwood, N. J.  
 Gordon, Kenneth (3) ..... R. 32 Cherry St., Danville, Pa.  
 Grabau, Carolyn (4) ..... 15 Fairway, Bloomfield, N. J.  
 Graham, John (4) ..... 882 Maple Dr., Southampton, Pa.  
 Graybill, Diana (4) ..... R. D. 1, Port Trevorton, Pa.  
 Graybill, Donna (4) ..... Cocolamus, Pa.  
 Grebe, John (2) ..... 941 Laurelwood Rd., Pottstown, Pa.  
 Greco, Charles (1) ..... 501 W. Ave., Mt. Carmel, Pa.  
 Greco, Shirley (2) ..... 124 S. Market St., Mt. Carmel, Pa.  
 Green, Donald (3) ..... 602 S. Market St., Selinsgrove, Pa.  
 Gregory, Margaret (1) 37 S. Dickerson St., Wilkes-Barre, Pa.  
 Gresh, Carol (4) ..... 253 Sixth St., Northumberland, Pa.  
 Gresh, Thomas (1) ..... 253 Sixth St., Northumberland, Pa.  
 Griffith, Ann (2) ..... York Haven, Pa.  
 Grove, Holly (1) ..... R. D. 1, Red Lion, Pa.  
 Grude, Christian (2) 348 E. Gowen Ave., Philadelphia 19, Pa.  
 Guarna, Leonard (2) ..... 147 E. Saylor, Atlas, Pa.  
 Gundaker, Robert (3) ..... 144 John St., Laurelton, N. J.
- Hackenberg, David (4) 655 Orange St., Northumberland, Pa.  
 Hafer, Richard (2) ..... 139 Fairmount Ave., Sunbury, Pa.  
 Hall, Michael (1) ..... 414 Rosedale Dr., Pottstown, Pa.  
 Hamme, Robert (2) ..... R. D. 7, Whiteford Rd., York, Pa.  
 Hancock, Robert (2) ..... 807 Coucher St., Johnstown, Pa.  
 Hand, Terry (3) ..... 927 Reagan St., Sunbury, Pa.  
 Haney, Sandra (3) ..... R. D. 1, Montoursville, Pa.  
 Hannum, Sarah (3) ..... 106 Hallowell Ave., Phoenixville, Pa.  
 Harris, George (2) ..... 401 Orchard Rd., Newark, Del.  
 Harris, Norman (3) ..... 2314 Brookwood St., Harrisburg, Pa.  
 Hart, Gail (3) ..... 118 N. Main St., Woodstown, N. J.  
 Hart, Gary (2) ..... 351 Dartsmouth St., Wyckoff, N. J.  
 Hartline, Muriel (2) ..... Stewartsville, N. J.  
 Hartman, Paul (1) ..... 7503 Monmouth Ave., Margate, N. J.  
 Hartwig, Clair (1) ..... 256 W. Dudley Ave., Westfield, N. J.  
 Hasson, Suzanne (1) 331 E. 7th Ave., North Wildwood, N. J.

# Student Directory

- Hatfield, Cortland (2) ..... 26 Summit Ave., Westwood, N. J.  
 Hauser, Fred (3) ..... 708 Westwood Ave., River Vale, N. J.  
 Hawk, Judith (1) ..... 22 Beck Mill Rd., Hanover Pa.  
 Hayhurst, Sondra (3) ..... 266 Cowden Ave., Sunbury, Pa.  
 Hedler, John (3) ..... 4739 Yuma St., N. W., Washington 15, D. C.  
 Heishman, Eleanor (3) ..... Wardensville, W. Va.  
 Heist, Cynthia (4) ..... 1129 N. St. Zucas, Allentown, Pa.  
 Heller, Diane (1) ..... 4426 Cove Rd., Pennsauken, N. J.  
 Helriegel, Lynn (2) ..... 817 Seacliff Rd., Ocean City, N. J.  
 Henderson, Joan (3) ..... Munn Lane, Haddonfield, N. J.  
 Hendrix, Ronald (3) ..... 351 Hilltop Dr., Stratford, Conn.  
 Hens, Walter (2) ..... 1965 Morrison Ave., Union, N. J.  
 Henzel, Henry (2) ..... 414 Keswick Ave., Glenside, Pa.  
 Herb, Joseph (4) ..... Snyderstown, Pa.  
 Herold, James (1) ..... 294 Forest Dr., Union, N. J.  
 Herrold, James (4) ..... 411 E. Cameron St., Shamokin, Pa.  
 Hershey, Fred (3) ..... 69 E. Main St., Leola, Pa.  
 Hershey, Harold (2) ..... Intercourse, Pa.  
 Hess, Nancy (4) ..... 1 Martin Rd., West Caldwell, N. J.  
 Hettenbach, Lloyd (2) ..... 338½ N. Second St., Sunbury, Pa.  
 Hickson, Jean (2) ..... 420 Hawthorne Ave., Haddonfield, N. J.  
 Hinkel, Phoebe (2) ..... 717 Bloom Rd., Danville, Pa.  
 Hipple, Elwood (4) ..... 642 Ocean Ave., Lancaster, Pa.  
 Hirsch, Richard (2) ..... 201 Harrison St., Leonia, N. J.  
 Hirschmann, Carol (4) ..... 19 Wendslow Rd., Lutherville, Md.  
 Hobbes, Carol (4) ..... R. D. 1, Milton, Pa.  
 Hoehler, Nancy (1) ..... 139 E. Lincoln Ave., Roselle Park, N. J.  
 Hoehling, Patricia (3) ..... 6120 33rd St., Washington, D. C.  
 Hoffman, Robert (4) ..... 209 Race St., Sunbury, Pa.  
 Hofmann, Robert (3) ..... R. D. 3, DuBois, Pa.  
 Holland, Smith (3) ..... Nassawadox, Va.  
 Hoover, Blairanne (2) ..... R. D. 1, York, Pa.  
 Horn, John (3) ..... Alexandria, Pa.  
 Horowitz, Harvey (3) ..... 6024 N. 12th St., Philadelphia, Pa.  
 Hostetter, Glen (4) ..... 118½ Independence St., Selinsgrove, Pa.  
 Hough, Diane (3) ..... 924 Caldwell St., Portage, Pa.  
 Houser, Marian (3) ..... 84 Albert St., Apt. B, Waterloo, Ontario, Canada  
 Houseworth, Sue (4) ..... Rt. 3, Bedford, Pa.  
 Howe, Richard (3) ..... 96 Prospect Dr., Chappaqua, N. Y.  
 Hughes, Philippa (2) ..... 973 Cherokee Court, Westfield, N. J.  
 Hull, Donald (1) ..... McLean Rd., Cortland, N. Y.  
 Hummel, Lester (4) ..... Pine Rd., Mounted Route, Mt. Holly Springs, Pa.  
 Huneke, Robert (1) ..... R. D. 1, Box 372, Hightstown, N. J.  
 Hunt, Halsey (1) ..... 650 Ramapo Ave., Pompton Lakes, N. J.  
 Hutchinson, James (2) ..... 131 E. 30th St., Beach Haven Gardens, N. J.  
 Iacullo, Alexander (1) ..... 123 Brighton Ave., Belleville, N. J.  
 Inners, Jon (3) ..... 595 University Ave., Selinsgrove, Pa.  
 Jacobs, Alfred (3) ..... R. D. 1, Selinsgrove, Pa.  
 Jacobs, Clyde (2) ..... Elliott Dr., Northumberland, Pa.  
 Jacobus, Earl (3) ..... 104 Fairview Ave., South Orange, N. J.  
 Jager, Margaret (1) ..... Demarest Rd., Lafayette, N. J.  
 James, Mary (3) ..... 111 W. George, Milford, Pa.  
 Jantzer, Judith (3) ..... 175 Elm St., Rockey Hill, Conn.  
 Jauck, Thomas (2) ..... 973 Bruce Dr., Wantagh, N. Y.  
 Jervis, Alexander (2) ..... Garges Rd., R. D. 1, Schwenksville, Pa.  
 Johnson, Bonnie (2) ..... 1122 E. Market St., Danville, Pa.  
 Johnson, Peter (1) ..... 272 Osborne Ave., Morrisville, Pa.  
 Jones, Edward (1) ..... Main St., Wassaic, N. Y.  
 Jones, George (1) ..... R. D. 1, Ridge Road, Library, Pa.  
 Jones, William (3) ..... 22 E. Ridge St., Coaldale, Pa.  
 Jordan, Barbara (4) ..... 540 St. John's Dr., Camp Hill, Pa.  
 Joyce, Joseph (4) ..... 530 Centre St., Ashland, Pa.  
 Joyce, Nancy (2) ..... 922 Stokes Ave., Collingswood, N. J.  
 Kachelriess, Lawrence (3) ..... 396 Delaware Ave., Union, N. J.  
 Karns, Melinda (1) ..... 625 West King St., Littlestown, Pa.  
 Karschner, Richard (2) ..... Abbottstown, Pa.  
 Kauffman, Barry (4) ..... Sunbury R. D. 1, Pa.  
 Kauffman, Paul (3) ..... R. D. 1, Thompsettown, Pa.  
 Kaufman, John (3) ..... 43 W. Main St., Strasburg, Pa.  
 Kaufman, Margaret (1) ..... R. D. 2, Selinsgrove, Pa.  
 Kay, Pamela (3) ..... 29 Evergreen Pl., Basking Ridge, N. J.  
 Keefer, Ronald (4) ..... 301 S. Market St., Selinsgrove, Pa.  
 Keener, Ruth (1) ..... Rehrersburg, Pa.  
 Keller, Nanette (4) ..... 1640 Filbert St., York, Pa.  
 Keller, Nellie Mae (4) ..... Rt. 1, Accomac Rd., Hellam, Pa.  
 Kelleter, Diane (1) ..... 220 Barry Rd., Rochester, N. Y.  
 Kelly, Frederick (1) ..... 348 Awl St., Sunbury, Pa.  
 Kent, Linda (4) ..... 934 Reagan St., Sunbury, Pa.  
 Kerstetter, Larry (3) ..... R.D. 2, Port Trevorton, Pa.  
 Kiel, Alan (3) ..... 419 York Rd., New Hope, Pa.  
 Killian, Eileen (1) ..... 300 Redwood Dr., Lancaster, Pa.  
 Kindon, George (4) ..... 7504 Newland St., Philadelphia, Pa.  
 King, Donald (1) ..... Fairview Dr., Montoursville, Pa.  
 King, Michael (2) ..... 62 N. Main St., Lumberton, N. J.  
 Kipp, Judith (4) ..... M. R. Reeser's Summit, New Cumberland, Pa.  
 Kirchner, George (3) ..... R. D. 6, York, Pa.  
 Kishpaugh, Pamela (2) ..... 935 Hamilton St., Allentown, Pa.  
 Kissinger, Terry (3) ..... 748 University Ave., Selinsgrove, Pa.  
 Kleinbauer, Joe (4) ..... 12 E. Marker St., Middleburg, Pa.  
 Klinger, Raymond (1) ..... 119 Fairmount Ave., Sunbury, Pa.  
 Klingerman, Eleanor (3) ..... 449 Jefferson Ave., Morrisville, Pa.  
 Klomp, John (1) ..... 337 Chelsea Rd., Fairless Hills, Pa.  
 Klus, D'Arlene (4) ..... 6950 Germantown, Philadelphia, Pa.  
 Knause, Valerie (3) ..... Glenside Ave., Scotch Plains, N. J.  
 Knox, Carole (3) ..... Ocean View, Del.  
 Knox, James (3) ..... 244 Center St., Ridgway, Pa.  
 Koch, David (2) ..... Sylvan Hills, Hollidaysburg, Pa.  
 Kohlstruk, Ernst (1) ..... 50 Georgia St., Valley Stream, N. Y.  
 Koslow, Tonia (2) ..... 100-60 206th St., Queens Village 29, N. Y.  
 Kostenbader, Anne (1) ..... 29 N. New St., Nazareth, Pa.  
 Kramlick, Paul (2) ..... 168 Fidler's Green, Ranshaw, Pa.  
 Kratzer, Kenneth (3) ..... 204 N. Market St., Selinsgrove, Pa.  
 Krichev, Alan (2) ..... 7160 Rosemont Ave., Camden 5, N. J.  
 Krohn, John (4) ..... M. R. 6, Box 23, Mechanicsburg, Pa.  
 Kruidenier, Alice (1) ..... 102 High Rd., Corning, N. Y.  
 Kuebler, Peter (4) ..... 27 E. Holland St., Summit Hill, Pa.  
 Kuhn, Milton (2) ..... 1063 Granite St., Philadelphia 24, Pa.  
 Kump, Jane (4) ..... 543 S. Franklin St., Hanover, Pa.  
 Kuntz, Roger (2) ..... 1147 E. King St., York, Pa.  
 Kurtz, Carolyn (3) ..... 5143 W. Bancroft, Toledo, Ohio  
 Lamb, Linda (1) ..... 57 Ridge View Dr., Leola, Pa.  
 Lare, Joan (3) ..... 1728 Locust St., Norristown, Pa.

# Student Directory

- Latimer, Ann (3) ..... Le Boutillier Lane, Paoli, Pa.  
 Laubach, Patricia (1) ..... 8 S. Main St., Richlandtown, Pa.  
 Lauer, Ester (3) ..... 205 Centre Street, Ashland, Pa.  
 Lauver, Margaret (1) ..... 10 Midland Rd., Metuchen, N. J.  
 Lauver, Barry (3) ..... 642 Walnut, Mifflinburg, Pa.  
 Lawler, Vickie Sue (3) ..... 726 Sussex Rd., Wynnewood, Pa.  
 Lawler, Peter (1) ..... 124 N. York St., Pottstown, Pa.  
 Lawrence, Ethel (3) ..... R. D. 1, Sunbury, Pa.  
 Lawrence, Jane (2) ..... 322 Lewis Rd., Springfield, Pa.  
 Lawrence, Nancy (1) ..... 8 Rohrerstown Rd., Lancaster, Pa.  
 Leadbeater, Holly (2) ..... 624 Bridle Rd., Glenside, Pa.  
 Leach, Linda (4) ..... 809 Park Road, Windber, Pa.  
 Leathery, Charles (4) ..... 1770 Altland Ave., York, Pa.  
 Leber, Frank (2) ..... Third & State Sts., Oberlin Gardens, Pa.  
 Lee, Myrna (1) ..... Springville, Pa.  
 Lee, Mary (1) ..... 115 Harrison Ave., Westfield, N. J.  
 Lehman, Charles (1) ..... 365 Cedar Rd., Philadelphia 17, Pa.  
 Leid, Mahlon (2) ..... 520 Main St., Denver, Pa.  
 Leininger, Scott (2) ..... 227 Creswell Ave., Baltimore, Md.  
 Lemke, William (1) ..... 267 Third St., Clifton, N. J.  
 Leonovich, George (1) ..... 122 Twelfth St., Shamokin, Pa.  
 Leopold, William (1) ..... 508 Woodbrook Lane, Philadelphia 19, Pa.  
 Lerew, Lynn (4) ..... N. Main St., Bendersville, Pa.  
 Lewis, William (2) ..... 3 S. Market St., Shamokin, Pa.  
 Liddle, James (1) ..... 37 Stewart Place, Shippensburg, Pa.  
 Limbert, Priscilla (2) ..... 126 Knickerbocker Rd., Closter, N. J.  
 Linder, Richard (3) ..... 141 Fennerton Rd., Paoli, Pa.  
 Lindsay, William (3) ..... 1331 Mifflin St., Huntingdon, Pa.  
 Lips, William (3) ..... 322 Waycross Rd., Wilmington, Del.  
 List, Mary (1) ..... 14 Glenwood Rd., Upper Montclair, N. J.  
 Loeffler, Karen (3) ..... 325 S. Dallas Ave., Pittsburgh, Pa.  
 London, Oliver (3) ..... 1230 Murray St., Forty Fort, Pa.  
 Long, Victoria (2) ..... R. D. 1, Friedens, Pa.  
 Lott, Donald (1) ..... 105 Ridgedale Lane, Pittsburgh, Pa.  
 Loughridge, Jacquelyn (2) ..... 2938 Normandy Rd., Ardmore, Pa.  
 Lovell, Barbara (3) ..... 77 Webster Ave., Allentown, Pa.  
 Lowden, Joseph (2) ..... 303 W. Park Ave., State College, Pa.  
 Luders, John (2) ..... 151 Cedar Rd., Elkins Park, Philadelphia, Pa.  
 Lundberg, Lucinda (2) ..... Student USAWC, Carlisle, Pa.  
 Lundy, Joyce (4) ..... 198 N. Main St., Hughesville, Pa.  
 Luscko, John (4) ..... 35 Fifth Ave., Mt. Ephraim, N. J.  
 Luth, Robert (2) ..... 9 Swan Terrace, Greenwich, Conn.  
 Lynn, David (2) ..... Second St., New Columbia, Pa.  
 Lytle, Robert (2) ..... 8 Sun Valley Dr., Sunbury, Pa.
- MacConnell, Rosalie (3), 154 Johanson Ave., Somerville, N. J.  
 MacMahon, Gordon (1) ..... 181 E. Howard St., Clayton, N. J.  
 Mack, Linda (4) ..... Mahoning Manor, Milton, Pa.  
 Mackey, Cathleen (2), 423 Bradshaw Ave., Haddonfield, N. J.  
 Maddock, Ellen (1) ..... 241 Aurora St., Phillipsburg, N. J.  
 Madio, Daniel (1) ..... 118 Wightman Ave., Norwich, Conn.  
 Maier, Barbara (2) ..... Fern Cliff, White Haven, Pa.  
 Malone, Marvin (4) ..... R. D. 1, Delta, Pa.  
 Mancke, Robert (2) ..... Box 34, Christian Spring Rd., Bethlehem, Pa.  
 Marburger, Carol (4) ..... 100 N. Warren St., Orwigsburg, Pa.  
 Marionni, Roland (3) ..... 716-26th St., Union City, N. J.  
 Mark, Allen (2) ..... 201 E. Second Ave., DuBois, Pa.  
 Markel, Edwin (1) ..... Green Hill Rd., Worcester, Pa.
- Markle, Neal (4) ..... 507 Oreland Mill Rd., Oreland, Pa.  
 Marooney, James (1) ..... 6471 Rendina St., Long Beach, Calif.  
 Marsicano, Carol (2) ..... 122 Legion Blvd., Pine Grove, Pa.  
 Martens, Marilyn (2) ..... 604 Lake Dr., Baltimore, Md.  
 Martz, Ronald (2) ..... 427 Vine St., Sunbury, Pa.  
 Marzolf, Chester (3) ..... R. D. 1, Pine Grove, Pa.  
 Maslin, Milton (2) ..... 527 Fairthorne St., Philadelphia 28, Pa.  
 Matson, Peter (2) ..... 360 College St., Burlington, Vt.  
 Mattern, Nancy (2) ..... 205 S. Market St., Shamokin, Pa.  
 Maurer, Ted (4) ..... Main St., Helfenstein, Pa.  
 May, John (1) ..... 281 Kent Place Blvd., Summit, N. J.  
 McCahan, Walter (4) ..... 23½ Market St., Selingsgrove, Pa.  
 McCarrick, Thomas (3) ..... Main St., Millport, N. Y.  
 McCarthy, Kennetha (2) ..... 6 Burr Ave., Middletown, Conn.  
 McCleary, Jetson (1) ..... 123 W. G. St., Emporium, Pa.  
 McColgan, Raymond (1) ..... 1513 Forest Glen Rd., Silver Spring, Md.  
 McCormick, Janie (1) ..... 503 Union St., Millersburg, Pa.  
 McGowin, Judith (2) ..... North Sea Park, Southampton, N. Y.  
 McIntyre, Paulette (1) ..... 200 Cedar Blvd., Hollidaysburg, Pa.  
 McKalip, Sarah (4) ..... 215 E. Main St., Smethport, Pa.  
 McKee, Robert (4) ..... 38 S. Delancey Pl., Atlantic City, N. J.  
 McKenna, Sheila (2) ..... R. D., Long Valley, N. J.  
 McLaughlin, William (1) ..... 1505 Oakwood Dr., Pittsburgh 34, Pa.  
 Mease, Kenneth (3) ..... 210 W. Chestnut St., Selingsgrove, Pa.  
 Meek, Carol (1) ..... 220 Ridgewood Rd., Media, Pa.  
 Meindertsma, Alan (1), 51 Marchmont Lane, Levittown, N. J.  
 Meisenhelter, Joan (1) ..... 1915 W. Philadelphia St., York, Pa.  
 Melching, Steven (1) ..... 57 Commercial St., Livonia, N. Y.  
 Melech, Gerald (1) ..... 637 Roosevelt Ave., Carteret, N. J.  
 Mellon, Seward (2) ..... Huntland Downs, Ligonier, Pa.  
 Menapace, John (1) ..... 101 Girard St., Atlas, Pa.  
 Mercado, Miguel (2) ..... Ormsby Hill, Manchester, Vermont  
 Merwin, Irving (3) ..... 7 Water St., Selingsgrove, Pa.  
 Meserole, Richard (2) ..... 93-45 210th Place, Bellaire 28, N. Y.  
 Metz, William (2) ..... 108 10th St., Easton, Pa.  
 Metzger, Samuel (2) ..... 422 E. Main St., Roaring Spring, Pa.  
 Meyer, Ralph (3) ..... 93 Oxford Place, Glen Rock, N. J.  
 Meyer, Robert (1) ..... 15 Egypt Lane, Locust Valley, N. Y.  
 Michael, William (2) ..... 119 Mahoning St., Milton, Pa.  
 Mikesell, Richard (1) ..... 120 N. East Ave., Waynesboro, Pa.  
 Miles, Barbara (1) ..... R. D. 1, Box 309, Clear Spring, Md.  
 Miles, Graydon (2) ..... College Park, Lewisburg, Pa.  
 Miller, Carl (2) ..... 1473 Wayne Ave., York, Pa.  
 Miller, Gary (2) ..... 167 Main St., Ridgway, Pa.  
 Miller, Suzanne (2) ..... 813 W. Broad St., Quakertown, Pa.  
 Miller, Wayne (2) ..... 604 N. Tenth St., Selingsgrove, Pa.  
 Milne, James (1) ..... 934 Ridley Creek Dr., Media, Pa.  
 Minch, Marilyn (2) ..... 217 Oakhaven Dr., Coraopolis, Pa.  
 Minnig, Kenneth (1) ..... 220 Allen St., West Hazleton, Pa.  
 Mohr, Harry (1) ..... 600 Tyson Ave., Ardsley, Pa.  
 Moltu, Marilyn (1) ..... Griggstown Heights, Princeton, N. J.  
 Monsell, John (1) ..... 123 S. Mann Ave., Yeagertown, Pa.  
 Moore, Mary May (1) ..... R. D. 3, Box 320, Greencastle, Pa.  
 Moore, William (4) ..... 815 E. Cameron, Shamokin, Pa.  
 Moreland, Marigail (2), Building 15, Edgewood Arsenal, Md.  
 Mores, Herbert (2) ..... 321 Union St., Hackensack, N. J.  
 Morris, Priscilla (1) ..... R. D. 1, Chester Springs, Pa.  
 Morton, John (1) ..... 921 Kimball Ave., Westfield, N. J.  
 Mosier, Clark (4) ..... R. D. 1, Dallas, Pa.  
 Moulton, Albert (1) ..... 97 Vaughan St., Portland, Me.

# Student Directory

- Mowers, George (3) ..... 131 Heather Rd., Upper Darby, Pa.  
Mowrere, Eugene (3) ..... 596 16th St., Columbia, Pa.  
Moyer, Carl M. (4) ..... 1610 Clive Rd., Oreland, Pa.  
Moyer, Carl W. (4) ..... Port Trevorton, Pa.  
Moyer, Carolyn (4) ..... 596 Beck Rd., Souderton, Pa.  
Moyer, Elise (1) ..... 1610 Clive Rd., Oreland, Pa.  
Muir, William (2) ..... 615 Kenny St., West Mifflin, Pa.  
Muller, Frederick (3) ..... 616 Arbor Rd., Cheltenham, Pa.  
Mummert, Gerald (3) ..... W. King St., East Berlin, Pa.  
Mundis, Lawrence (1) ..... 439 Woodland View Dr., York, Pa.  
Murray, Jean (4) ..... 1505 E. Walton Ave., Altoona, Pa.  
Mutzel, Kenneth (3) ..... 431 Fahs St., York, Pa.  
Mychak, Dennis (2) ..... 222 W. Ave., Mt. Carmel, Pa.  
Myers, Lonnie (2) ..... R. D. 1, Thomasville, Pa.  
Myers, Rebecca (2) ..... 324 Stoner Ave., Westminster, Md.  
Myers, Thomas (2) ..... 419 S. Fairview St., Lock Haven, Pa.
- Nafash, Richard (3) ..... 965 Banta Place, Ridgefield, N. J.  
Namey, Susan (1) ..... 2013 Fourteenth St., Altoona, Pa.  
Nase, Maxine (1) ..... Pennsburg, R. D., Pa.  
Nash, James (1) ..... 9 Barnett St., Bloomfield, N. J.  
Neier, Kathryn (2) ..... 3316 Shadybrook Dr., Midwest City, Okla.
- Nelson, Nancy (1) ..... 4 Ingleside Ave., Pennington, N. J.  
Newbury, Robert (2) ..... 8 S. Eighth St., Shamokin, Pa.  
Newhart, David (1) ..... 134 Third St., Coplay, Pa.  
Newton, Margaret (2) ..... 11 School House Lane, Broomall, Pa.  
Norcross, Diane (2) ..... 1400 Virginia Ave., Monroe, N. C.  
Norton, James (3) ..... 75 Washington Lane, Coatesville, Pa.
- O'Brien, William (1) ..... 17 E. Spruce St., Selinsgrove, Pa.  
Ocker, Carol (2) ..... 908 Fairview Dr., Hagerstown, Md.  
O'Donnell, Janice (1) ..... R. D. 1, Box 255, Chenango Forks, N. Y.
- Oehlert, Ronald (2) ..... 1201 Township Line Rd., Royersford, Pa.  
Oelkers, Margaret (1) ..... Shohola, Pa.  
O'Hara, Joseph (3) ..... 1032 Steel Rd., Havertown, Pa.  
Ohst, John (4) ..... 57 Catherine St., Lyons, N. Y.  
Olsen, Richard (1) ..... 67 Eastway, Mt. Kisco, N. Y.  
Ominsky, Stephen (1) ..... 8020 Hollis St., Philadelphia, Pa.  
O'Neil, Louis (3) ..... 15 E. Main, Montgomery, Pa.  
Orth, Margaret (1) ..... 901 Maple Ave., Honesdale, Pa.  
Ortolani, Joan (1) ..... 73 Remsen Rd., Yonkers, N. Y.  
Oswald, Ted (1) ..... R. D. 2, Montoursville, Pa.  
Otani, Yvonne (1) ..... R. D. 59-A1, Waiakoa, Maui, Hawaii  
Overholt, Linford (3) ..... 7619 Gilbert St., Philadelphia 50, Pa.  
Owens, Gary (2) ..... R. D. 2, Lewisburg, Pa.
- Padula, Anthony (4) ..... 1253 Scott St., Kulpmont, Pa.  
Padula, Samuel (3) ..... 1253 Scott St., Kulpmont, Pa.  
Pape, Martha (1) ..... 14 Park Terrace, New City, N. Y.  
Parks, James (3) ..... 2 Dixon Ave., Carbondale, Pa.  
Parsons, Henry (1) ..... 829 Fourth Ave., Williamsport, Pa.  
Partridge, Emily (4) ..... 567 Ridgewood Dr., Maplewood, N. J.  
Pasini, Richard (1) ..... 53 Grant Dr., Valley Stream, N. Y.  
Pavelko, Ann (2) ..... 48 W. Main St., Girardsville, Pa.  
Pavlishin, Paul (3) ..... 1240 Harrison St., Philadelphia, Pa.  
Pawelec, William (1) ..... 1110 Minisink Way, Westfield, N. J.  
Pawloski, Richard (1) ..... Manor Lane, Jamesport, N. Y.  
Peachey, Thomas (1) ..... R. D. 1, Mifflinburg, Pa.  
Pearce, William (2), 221-B Park Dr. Manor, Philadelphia, Pa.
- Pearson, William (3) ..... 2200 Benjamin Franklin Parkway, Philadelphia, Pa.  
Peck, Edward (1) ..... Annapolis Rds., Annapolis, Md.  
Pedersen, Doris (4) ..... 16 Darbrook Rd., West Port, Conn.  
Peischl, Thomas (2) ..... Lutheran Home, Topton, Pa.  
Pemberton, Philip (4) ..... 2807 Glenwood Rd., Brooklyn, N. Y.  
Pennypacker, Frank (2) ..... 65 Warwick Rd., Stratford, N. J.  
Perfilio, Joseph (4) ..... 59 College St., Jersey City, N. J.  
Perot, James (4) ..... 109 E. Mill Rd., Flourtown, Pa.  
Peterson, Lucinda (3) ..... 806 Ogden Ave., Clearfield, Pa.  
Pettit, Eileen (4) ..... 102 Richmond St., Brooklyn, N. Y.  
Petrie, Susan (2) ..... 26015 Mt. Vernon Ave., Damascus, Pa.  
Peyakovich, Paul (3) ..... 516 N. Del. Ave., Minersville, Pa.  
Pfister, Lynn (3) ..... 75-22 173rd St., Flushing N. Y.  
Pfrommer, John (2) ..... 1000 Feist Ave., Pottstown, Pa.  
Phelps, Sandra (1) ..... 1034 Franklin St., Williamsport, Pa.  
Pignatore, John (4) ..... 856 E. 172nd St., Bronx, N. Y.  
Piper, Faith (1) ..... R. D. 3, Hanover, Pa.  
Piszek, Edward (1) ..... 1901 Pennsylvania Ave., Fort Washington, Pa.
- Plitt, Barry (2) ..... 909 N. Briar Dr., York, Pa.  
Porkornicky, Edward (2) ..... 77 John St., New London, Conn.  
Polhemus, Judy (3) ..... R. D. 1, Abbottstown, Pa.  
Pollard, Ronald (4) ..... R. D. 1, Selinsgrove, Pa.  
Potts, Kay (4) ..... 72 High St., Pine Grove, Pa.  
Potts, Sandra (2) ..... 72 High St., Pine Grove, Pa.  
Powers, Margaret (1) ..... R. D. 3, Salem, N. J.  
Price, Jean (2) ..... 121 Lodges Lane, Bala Cynwyd, Pa.  
Prichard, George (1) ..... 1406 Market St., Ashland, Pa.  
Pulis, Richard (1) ..... 15 Essex Rd., Essex Falls, N. J.  
Purpur, Ralph (1) ..... 208 Ferry St., Danville, Pa.
- Raffetto, Janet (1) ..... Sugar Bottom Rd., Furlong, Pa.  
Ramsey, Kathryn (1) ..... 11 Joanne Way, Chatham, N. J.  
Rapp, Kenneth (1) ..... Elverson, Pa.  
Rauch, Michael (1) ..... Morris Rd., Lansdale, Pa.  
Ray, Frances (2) ..... R. D. 2, Sunbury, Pa.  
Rayner, Marjorie (3) ..... 26 Strawbridge Ave., Westmont, N. J.  
Reed, Barry (3) ..... 470 Park Dr., Sunbury, Pa.  
Reed, Garcia (1) ..... Herndon, Pa.  
Reed, Norma (1) ..... 340 Arch St., Sunbury, Pa.  
Reed, Robert (2) ..... Box 752, Swedesford Rd., Paoli, Pa.  
Reed, Ronald (1) ..... 910 Susquehanna Ave., Sunbury, Pa.  
Rehmeyer, Edwin (2) ..... Stewartstown, Pa.  
Reichley, Eric (2) ..... 714 Orange St., Selinsgrove, Pa.  
Reidell, Rhoda (1) ..... 213 Second St., Mifflinburg, Pa.  
Reiff, Gregory (1) ..... 312 Elmwood Blvd., York, Pa.  
Reinhart, William (3) ..... Main St., Greenwich, N. J.  
Rettinger, Janet (4), 609 Hillcroft Ave., Schuylkill Haven, Pa.  
Revak, David (2) ..... 240 E. Ave., Mt. Carmel, Pa.  
Reynolds, Barbara (1) ..... 33 West Way, Mt. Kisco, N. Y.  
Reynolds, Douglas (2) ..... R. D., Box 37, Robbinsville, N. J.  
Reynolds, Kathleen (1) ..... 123 Lincoln St., South Bound Brook, N. J.
- Rhoades, Richard (2) ..... 147 N. Main St., Nazareth, Pa.  
Rhodes, Judith (2) ..... 14 Club Ct., Stroudsburg, Pa.  
Rice, Thomas (1) ..... Ickesburg, Pa.  
Rice, Walter (1) ..... 1479 Barton Dr., Mountainside, N. J.  
Richards, Catherine (1) ..... 8 E. Main St., Strasburg, Pa.  
Richards, Robert (3) ..... 751 Kelly Dr., York, Pa.  
Richards, Susan (1) ..... 252 Oxford Rd., Havertown, Pa.



# Student Directory

- Richmond, Lynn (2) ..... 116 Middletown Rd., New Monmouth, N. J.  
 Riddle, James (1) ..... 37 Woodcrest Lane, Moylan, Pa.  
 Riesmeyer, Ann (4) ..... 5818 Aylesboro Ave., Pittsburgh, Pa.  
 Risley, Marilyn (2) ..... 9154 Winding Brook Way, Scotch Plains, N. J.  
 Ritzman, Ira (3) ..... R. D. 1, Port Royal, Pa.  
 Roberts, Arlene (3) ..... 14 Main St., Conemaugh, Pa.  
 Roberts, David (1) ..... 1 Lee Terrace, Marlton, N. J.  
 Rodgers, James (3) ..... 903 E. Oakmont Blvd., Johnstown, Pa.  
 Rodkey, John (4) ..... 325 Fourth St., Northumberland, Pa.  
 Romig, Linda (3) ..... 1515 Shipman St., Bethlehem, Pa.  
 Rothermel, Donna (2) ..... 120 S. Market St., Mt. Carmel, Pa.  
 Rothermel, Judith (3) ..... 1100 Penn Ave., Wyomissing, Pa.  
 Rowe, Richard (4), 364 Glenwood Ave., New London, Conn.  
 Rowlands, John (3) ..... 437 E. Market St., Wilkes-Barre, Pa.  
 Royer, Theron (3) ..... 12 E. Third St., Watsonstown, Pa.  
 Rumbel, Richard (2) ..... 202 Reagan St., Sunbury, Pa.  
 Rupprecht, Michael (3) ..... 1815 Ebony Dr., York, Pa.  
 Ryan, Adelaide (2) ..... 210 Mitchell St., Ithaca, N. Y.
- Sabin, Bruce (3) ..... 5 Cranbrook Ave., Somerville, N. J.  
 Sadosuk, George (3) ..... 107 N. High St., Selinsgrove, Pa.  
 Sales, David (1) ..... 1230 Stones Crossing, Easton, Pa.  
 Samuel, Thomas (4) 37 Warrington Ave., Mt. Ephraim, N. J.  
 Sanberg, Lynn (4) ..... Duke Center, Pa.  
 Sanborn, Richard (1) ..... 756 Belvidere Ave., Westfield, N. J.  
 Sandahl, James (3) ..... 442 Rahway Ave., Woodbridge, N. J.  
 Sarajian, Douglas (1) ..... 1197 Alicia Ave., Teaneck, N. J.  
 Sarow, Robert (2) ..... 5307 Beverly Ave. N. E., Canton, Ohio  
 Savini, Jack (1) ..... 113 S. Washington St., Greensburg, Pa.  
 Saylor, Deanna (2) ..... R. D. 1, Dallastown, Pa.  
 Schaffrath, Karl (2), 1226 Vermont Ave., Washington 5, D. C.  
 Schalles, Mary (1), P. O. Box 166, Armstrong Ct., Dayton, Pa.  
 Scharff, Linda (3) ..... 15 Cummings Ct., Metuchen, N. J.  
 Scheib, Gary (1) ..... R. D. 1, Dornsife, Pa.  
 Schelander, Anna (1) ..... 473 W. Robinwood, Fresno, Calif.  
 Schenck, Clark (3) ..... R. D. 1, Robesonia, Pa.  
 Schlader, Ronald (4) ..... 803 Arch St., Ashland, Pa.  
 Schmidt, William (1) ..... 38 Palisade Ave., Bogota, N. J.  
 Schneider, Grant (3) ..... 410 Warren Ave., Ho-Ho-Kus, N. J.  
 Schnure, Sarah (2) ..... R. D. 2, Selinsgrove, Pa.  
 Scholl, John (2) ..... 107 Queen Ave., Shamokin Dam, Pa.  
 Schuettler, Robert (1) ..... 324 S. Centre St., Pottsville, Pa.  
 Schumacher, David (3) ..... 602 Prospect Ave., Scranton, Pa.  
 Schultz, Josiah (1) ..... Baptist Rd., Berwyn, Pa.  
 Schuyler, Jane (4) ..... 501 Bendermere Ave., Interlaken, N. J.  
 Scovell, Robert (2) ..... 116 W. Petrebone St., Forty Fort, Pa.  
 Seaks, Richard (3) ..... Stewartstown, Pa.  
 Sebastian, Dena (1) ..... 5 Master St., Franklin, N. J.  
 Seeburger, Stephen (2) ..... 7204 Hilltop Rd., Upper Darby, Pa.  
 Seifried, Karen (2) ..... 36 Underwood St., Newark, N. J.  
 Seiple, Donald (3) ..... R. D. 2, Felton, Pa.  
 Seitz, Steven (2) ..... Kokomo Ave., Hummelstown, Pa.  
 Sell, Robert (1) ..... R. D. 3, Greencastle, Pa.  
 Sewell, Margaret (4) ..... 57 S. Union St., Cranford, N. J.  
 Seys, Daniel (2) ..... 1040 Alpine Dr., Teaneck, N. J.  
 Shade, Cynthia (2) ..... 100 S. Sixth St., Shamokin, Pa.  
 Shafer, Donald (1) ..... 564 Bourbon St., Havre de Grace, Md.  
 Shaffer, Lawrence (3) ..... 2018 Mulberry St., Harrisburg, Pa.
- Shaffner, Richard (1) ..... 312 Graham St., Harrisburg, Pa.  
 Shamory, Lee (4) ..... R. D. 1, Middleburg, Pa.  
 Shaw, John (2) ..... 400 N. Front St., Milton, Pa.  
 Shaw, Leanne (1) ..... R. D. 1, Millville, Pa.  
 Sherwood, John (3) ..... State St., Nicholson, Pa.  
 Shest, Claudia (1) ..... 89 Fritchie Pl., Valley Stream, N. Y.  
 Shintay, Patricia (3) ..... 334 E. 20th St., New York 3, N. Y.  
 Shirey, Samuel (4) ..... 538 E. Walnut St., Lewistown, Pa.  
 Shirk, Robert (2) ..... 862 Kimmerlines Rd., Lebanon, Pa.  
 Shirk, Walter (4) ..... Main St., Pleasant Gap, Pa.  
 Sholly, Sandra (4) ..... 1212 Market St., Lewisburg, Pa.  
 Shupe, Carol (1) ..... Creamery, Pa.  
 Shurr, Victoria (2) ..... 442 Windsor St., Reading, Pa.  
 Siegel, Walter (1) ..... 1502 Mahantongo St., Portsville, Pa.  
 Silar, Robert (3) ..... 9 Barbara Ave., Willow Street, Pa.  
 Simington, Grace (3) ..... 120 S. James St., Rome, N. Y.  
 Simon, Margaret (3) ..... 303 Beechwood Rd., Berwyn, Pa.  
 Skinner, James (3) ..... Harriman Knolls, Mt. Kisco, N. Y.  
 Skinner, Lawrence (3) ..... Harriman Knolls, Mt. Kisco, N. Y.  
 Smedley, Judith (2) ..... R. D. 1, Barnesville, Pa.  
 Smiley, Ruth (2) ..... 519 Stanbridge St., Norristown, Pa.  
 Smith, David (4) ..... 1551 W. Princess St., York, Pa.  
 Smith, Karen (1) ..... 1007 Linden St., Clearfield, Pa.  
 Smith, Lee (2) ..... Box 262, Thompsontown, Pa.  
 Smith, Neil (4) ..... Dornsife, Pa.  
 Smith, Ted (1) ..... Dornsife, Pa.  
 Snyder, Aleida (2) ..... R. D. 4, Danville, Pa.  
 Snyder, Allen (1) ..... 558 Twickenham Rd., Glenside, Pa.  
 Snyder, Joseph (3) ..... 409 University Ave., Selinsgrove, Pa.  
 Snyder, Mary (2) ..... 22 W. Platt St., Lansford, Pa.  
 Snyder, Michael (1) ..... 619 Edison Ave., Sunbury, Pa.  
 Snyder, Ray (1) ..... R. D. 3, Middleburg, Pa.  
 Spauling, Cheryl (1) ..... R. D. 2, Troy, Pa.  
 Speidell, Walter (3) ..... 143 Sagamore Rd., Millburn, N. J.  
 Spotts, Douglas (4) ..... 110 Keeley Ave., New Britain, Pa.  
 Spriggle, Ann (3) ..... Richfield, Pa.  
 Springer, Suzanne (1) ..... 93 S. Main St., Dover, Pa.  
 Squires, Robert (4) ..... 2736 Lexington St., Harrisburg, Pa.  
 Stackhouse, Robert (3) ..... 4 Oakwood Ct., Fanwood, N. J.  
 Strahl, Stanley (3) ..... Washingtonville, Pa.  
 Stamps, Penelope (4) ..... R. D. 2, Pleasantville, N. J.  
 Stauffer, Dianne (3) ..... 333 Third St., Weatherly, Pa.  
 Stauffer, Frederick (2) ..... Wyndham Dr., York, Pa.  
 Stauffer, Samuel (1) ..... R. D. 1, Selinsgrove, Pa.  
 Steele, Robert (1) ..... 485 Franklin Ave., Palmerton, Pa.  
 Steinbach, Sharon (1) ..... 9 Bd. d'Auteuil, Boulogne s/Seine, France  
 Steinberg, Joyce (3) ..... 100 Sycamore Lane, Wallingford, Pa.  
 Stephenson, Sally (4) ..... 92 Oakview Ave., Maplewood, N. J.  
 Stichler, Judith (2) ..... 132 Butter Lane, Mt. Penn, Reading, Pa.  
 Stockalis, Barbara (3) ..... 1309 Chestnut St., Bristol, Pa.  
 Stone, Gary (3) ..... 24 Eurana Ave., Weatherly, Pa.  
 Straubel, Alan (3) ..... 1154 Vulia St., Teaneck, N. J.  
 Straus, William (2) ..... 87 Harrison Pl., Irvington, N. J.  
 Streamer, Richard (2) ..... 422 Kemmerer Rd., State College, Pa.  
 Strine, Harry (3) ..... 132 S. 6th St., Shamokin, Pa.  
 Styer, Bruce (2) ..... R. D. 2, Mifflinburg, Pa.  
 Sudders, Richard (1) ..... 3314 Ryan Ave., Philadelphia, Pa.  
 Sugg, Barbara (3) ..... 729 Beverly Ave., Bethlehem, Pa.  
 Suloman, Robert (3) ..... R. D. 3, Dottstown, Pa.  
 Summer, Carole (1) ..... 240 Williams Ave., Moorestown, N. J.  
 Summer, Robert (4) ..... 223 Fenimore La., Delanco, N. J.

# Student Directory

- Summers, James (3) ..... Pequea Ave., Honey Brook, Pa.  
 Swan, Donna (1) ..... 14 Wesley Ave., Ocean City, N. J.  
 Swartz, Lois (1) ..... Market St., Millerstown, Pa.  
 Swenson, Nancy (2) ..... Swenson Rd., R. D. 1, Boyertown, Pa.  
 Swope, Brent (2) ..... 3224 Cloverfield St., Harrisburg, Pa.
- Talbot, Richard (1) ..... Old Milford Rd., Milford, Pa.  
 Taylor, Thomas (2) ..... Main St., Belleville, Pa.  
 Terhune, Kenneth (1) ..... R. D. 6, Chambersburg, Pa.  
 Tharp, Frank (1) ..... 1242 Susquehanna Ave., Sunbury, Pa.  
 Thoman, Peggy (4) ..... 108 Manchester St., Glenrock, Pa.  
 Tietz, Gilbert (1) ..... 4612 W. Va. Ave., Bethesda, Md.  
 Toconita, Aurelie (2) ..... 315 Lansdowne Rd., Llanerch, Pa.  
 Tomasko, Suzanne (2) ..... 223 W. Chapel St., Hazleton, Pa.  
 Topper, John (2) ..... Hyndman, Pa.  
 Traveler, Daniel (1) ..... 415 Grand St., Middleburg, Pa.  
 Trenery, Franklin (4) ..... 220 Beynan Dr., Clarks Green, Pa.  
 Treon, John (4) ..... 1055 Packer St., Sunbury, Pa.  
 Tressler, Randall (1) ..... R. D. 1, Newport, Pa.  
 Trimmer, John (1) ..... R. D. 1, Spring Grove, Pa.  
 Trommter, James (3) ..... 102 W. Pine St., Selingsgrove, Pa.  
 Troutman, John (1) ..... 202 Broad St., Selingsgrove, Pa.  
 Troutman, Sandra (3) ..... Box 173, Herndon, Pa.  
 Tuma, Judith (4) ..... 14207 London Lane, Rockville, Md.  
 Turner, Jeanne (1) ..... Newtown Rd., Richboro, Pa.  
 Tushinski, Robert (4) ..... 61 Coal St., Glen Lyon, Pa.  
 Turtle, Arthur (1) ..... 301 Rittenhouse Circle, Havertown, Pa.  
 Tweed, Carolyn (2) ..... 315 Blue Bell St., Williamstown, N. J.
- Ueberroth, Timothy (2) ..... 56 E. Lehigh, Bethlehem, Pa.  
 Uguccioni, Otto (1) ..... R. D. 1, Greentown, Pa.  
 Uhler, John (3) ..... 2629 N. 4th St., Harrisburg, Pa.  
 Ulrich, Joseph (2) ..... R. D. 3, Middleburg, Pa.  
 Unger, Kenneth (4) ..... 555½ Broadway, Hanover, Pa.  
 Unglaub, Alfred (2) ..... 741 Union Ave., Kenilworth, N. J.  
 Undy, Suzanne (2) ..... 847 Broadway, Cape May, N. J.  
 Updegrove, Carol (2) ..... 564 Water St., Northumberland, Pa.  
 Urban, William (1) ..... 101 N. Chestnut St., Harrisburg, Pa.
- Valunas, Madelyn (4) ..... 5 N. Water St., Selingsgrove, Pa.  
 Van der Hiel, Rudolph (4) ..... St. George's Rectory, Ardmore, Pa.  
 VanZandt, James (4) ..... 661 Hawthorne Ave., Pottstown, Pa.  
 Varano, Lloyd (1) ..... South Market St., Elysburg, Pa.  
 Vekassy, Marilyn (4) ..... Zeekant 97F Scheveningen, The Hague, Netherlands  
 Viertel, Carol (1) ..... 2939 Essex Rd., Wantagh, N. Y.  
 Vignone, John (2) ..... 214 Milford Ave., New Milford, N. J.  
 Vlcek, Joseph (1) ..... 1505 Bay Ridge Ave., Annapolis, Md.  
 Vogel, William (2) ..... 8 Ward Pl., Caldwell, N. J.  
 Voiles, Michael (3) ..... Roosevelt St., Wind Gap, Pa.  
 Vought, John (3) ..... 202 S. Second St., Lewisburg, Pa.  
 Vought, William (3) ..... 301 S. Market St., Selingsgrove, Pa.
- Walborn, Robert (3) ..... 143 N. Second St., Sunbury, Pa.  
 Wales, Linda (1) ..... R. D. 1, York, Pa.  
 Walker, Benjamin (1) ..... 151 W. White St., Summit Hill, Pa.  
 Walker, William (2) ..... 463 North St., Sunbury, Pa.  
 Wallding, Carol (3) ..... R. D. 1, Spencer, N. Y.  
 Walton, Gertrude (1) ..... Marne Highway, Moorestown, N. J.
- Ward, Nathan (4) ..... R. D. 1, Garrett, Pa.  
 Ward, Virginia (2) ..... 64 S. 17th St., Kenilworth, N. J.  
 Wassam, Linda (4) ..... R. D. 2, Millerstown, Pa.  
 Wasson, Kathe (3) ..... Rixford, Pa.  
 Watson, Robert (2) ..... 1629 Fifth Ave., York, Pa.  
 Watts, Robert (2) ..... 414 Linden St., Lititz, Pa.  
 Weathered, Jeannie (4) ..... 50 Smith St., Niantic, Conn.  
 Weatherlow, Mary (4) ..... 1595 Wabank Rd., Lancaster, Pa.  
 Weaver, Naomi (4) ..... 225 Mulberry St., Catasauqua, Pa.  
 Webster, Hope (2) ..... 609 Shakespeare Ave., Milton, Pa.  
 Webster, William (1) ..... Petersburg, N. Y.  
 Weichel, Jeffrey (3) ..... 209 N. Sixth St., Stroudsburg, Pa.  
 Wendler, Paul (3) ..... 12 DeBaum Ave., Ramsey, N. J.  
 Wentzel, Carol (1) ..... 915 Line St., Sunbury, Pa.  
 Wertz, Linda (1) ..... R. D. 2, Selingsgrove, Pa.  
 West, Mary (2) ..... 6113 Rogers Ave., Pennsauken, N. J.  
 Whitaker, Claudia (1) ..... 550 Bonnymead St., Harrisburg, Pa.  
 Whitbeck, Norman (3) ..... 907 Poplar St., Clarks Summit, Pa.  
 White, Janet (4) ..... Box 433, R. D. 3, Norristown, Pa.  
 Whitko, Donald (4) ..... 8 Washington Ct., Danville, Pa.  
 Whitney, Jeff (4) ..... 83 Bank St., Valley Stream, N. Y.  
 Wiesman, Dorothy (1) ..... 254 E. Argyle St., Valley Stream, N. Y.  
 Wiest, Kenneth (4) ..... Box 116, Pillow, Pa.  
 Wight, Charles (1) ..... King of Prussia and Pine Tree Rd., Radnor, Pa.  
 Wilcox, John (1) ..... R. D. 1, Selingsgrove, Pa.  
 Wilde, James (3) ..... 211 Iron St., Berwick, Pa.  
 Williams, Samuel (4) ..... 40 S. Walnut St., Mt. Carmel, Pa.  
 Winegardner, Robert (2) ..... 250 Dewitt St., Buffalo, N. Y.  
 Winters, Chris (2) ..... 750 Belmont Ave., Williamsport, Pa.  
 Winters, William (1) ..... 218 N. Front St., Sunbury, Pa.  
 Witmer, Mary (3) ..... R. D., Dalmatia, Pa.  
 Woernle, Walter (3) ..... 5317 Herring Run Dr., Baltimore, Md.  
 Wolcott, Gaye (2) ..... 1312 Carlisle Rd., Camp Hill, Pa.  
 Wolf, Vaughn (2) ..... R. D. 2, Port Trevorton, Pa.  
 Woodruff, Dennis (4) ..... 310 N. 19th St., Camp Hill, Pa.  
 Woolley, Dorothy (2) ..... 218 Maple Ave., Hershey, Pa.  
 Worthington, Marcus (1) ..... 80 Waller St., New London, Conn.  
 Wright, Meredith (2) ..... 114 W. Upper Ferry Rd., West Trenton, N. J.  
 Wyse, Lyn (1) ..... 1926 Highland Oaks Rd., Arcadia, Calif.
- Yaggi, Frank (4) ..... 313 N. Third St., Goshen, Ind.  
 Yeager, Pamela (3) ..... 50 Church St., Macungie, Pa.  
 Yingling, Herbert (4) ..... 209 Dry Valley Rd., Burnham, Pa.  
 Youngblood, Diana (1) ..... 2239 Woodcrest Dr., Johnstown, Pa.
- Zacharias, Judith (4) ..... 944 E. Walnut St., Hanover, Pa.  
 Zane, John (1) ..... 19 Serven Pl., Clifton, N. J.  
 Zeilman, Donna (3) ..... 626 W. Penn St., Carlisle, Pa.  
 Zerbe, Gary (2) ..... R. D. 1, Dalmatia, Pa.  
 Zeichner, Susan (1) ..... 22 Ridgeway Dr., York, Pa.  
 Ziegler, Audrey (2) ..... 741 Argyle Rd., Northwoods, Glenside, Pa.  
 Zimmerman, David (1) ..... 221 W. Market St., Orwigsburg, Pa.  
 Zimmerman, James (2) ..... 628 N. Front St., Wormleysburg, Pa.  
 Zimmerman, Nancy (4) ..... 28 Crescent Rd., Livingston, N. J.  
 Zimmerman, Roger (4) ..... 115 W. Tenth Ave., Shamokin Dam, Pa.  
 Zook, Nancy (3) ..... 1724 Niblick Ave., Lancaster, Pa.

## Editor's Note

*A yearbook may vary considerably in its meaning or significance. To the underclassman it is one way to see his name and picture in print; to the senior it is a collection of memories to last throughout life; and to me it has been a wonderfully enriching experience. This type of experience is inevitable when the password of everyone concerned is cooperation. "Thank you" hardly seems to be an adequate expression to all those who have given of their time and talent; but if taken in the most sincere sense it will have to do. My most heartfelt thanks go to a very competent staff for their promptness with all assignments, to George for his untiring efforts, to Mr. Tamke for his understanding and guidance, to Grit Publishing Company for helpful suggestions, and especially to the Indispensable Man. I feel justified in saying that we may all take pride in "our" accomplishment—LANTHORN 1963. B. S.*



**Finis**





SUSQUEHANNA UNIVERSITY  
  
3 4998 0027 8164 4

SUSQUEHANNA UNIVERSITY LIBRARY  
BLOUGH-WEIS LIBRARY  
DOES NOT  
CIRCULATE  
ARCHIVES  
SUSQUEHANNA UNIVERSITY

BLOUGH-WEIS LIBRARY  
SUSQUEHANNA UNIVERSITY  
BETHLEHEM, PA. 17807

