



lanthorn

BLOUGH-WEIS LIBRARY

SUSQUEHANNA UNIVERSITY
SELINGROVE, PA 17870

Dr. Steitz



presenting . . .



the lanthorn

FOR THE CLASS OF 1965

**susquehanna university
selinsgrove, pennsylvania**

robert drumm • editor

carol shupe • photo manager

dorothy wiesman • layout editor





dedication to dr. benjamin lotz



After orientation was over and adjustment to SU began, the class of 1965 learned to expect a cheery "Howare ya?" or "**Wie geht's?**" from an old man in a dark coat, with briefcase, almost anywhere on campus. Surprising students into attending lectures, cajoling them to concerts, everyone benefited to their own amazement. Prodding, questioning: "How do **you** define a chair, Mr. Jones?", and making us think for ourselves, he could be found in chapel, in the classroom, and the snackbar; in short, where the students were.

On shorts: "**Deine Hose sind abgeschnitten!**" A "Benny-Test" became the byword for another battle of wits. He has seemingly tirelessly given most of his time to teaching, attending lectures, concerts, and organizing chapel services. To "Benny," Dr. Benjamin Lotz, we dedicate the 1965 LANTHORN.



in memoriam

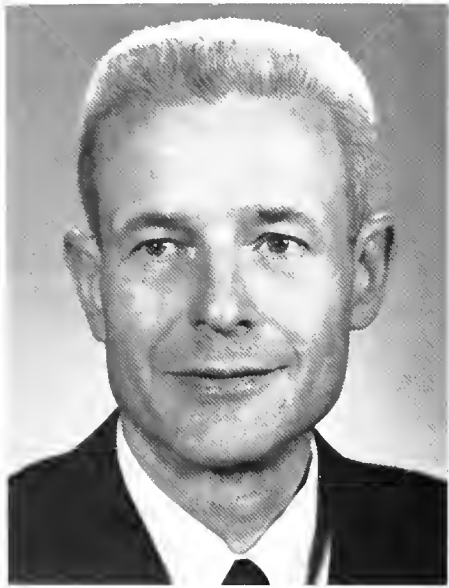

JOHN SLATER

Before the spirit of a man who dared to live so fully and courageously, the meaningless void of Death was swept away. "That to which we are truly committed is what we truly love," he said. His zest for life brought the meaning of such love into the life of each person who knew him. That which will remain forever is the faith in a vision of Truth which he gave us. Let us hope that we have become enkindled in mind and spirit from the spark of his genius.

ANN POTTEIGER

Intensely engrossed in her dearest passion, art, Ann Potteiger instilled a strong feeling for art into her students. A sense of interest and excitement surrounded her, since she had a vast wealth of knowledge to share with others. Through her benevolent and understanding attitude was won a deep student respect. She believed in the encouragement of each student in America to develop his talents to the fullest to make this a culturally blossoming land.





from door to door, on many paths we seek to find meaning,
searching boldly not for a truth, but the truth
to live by.



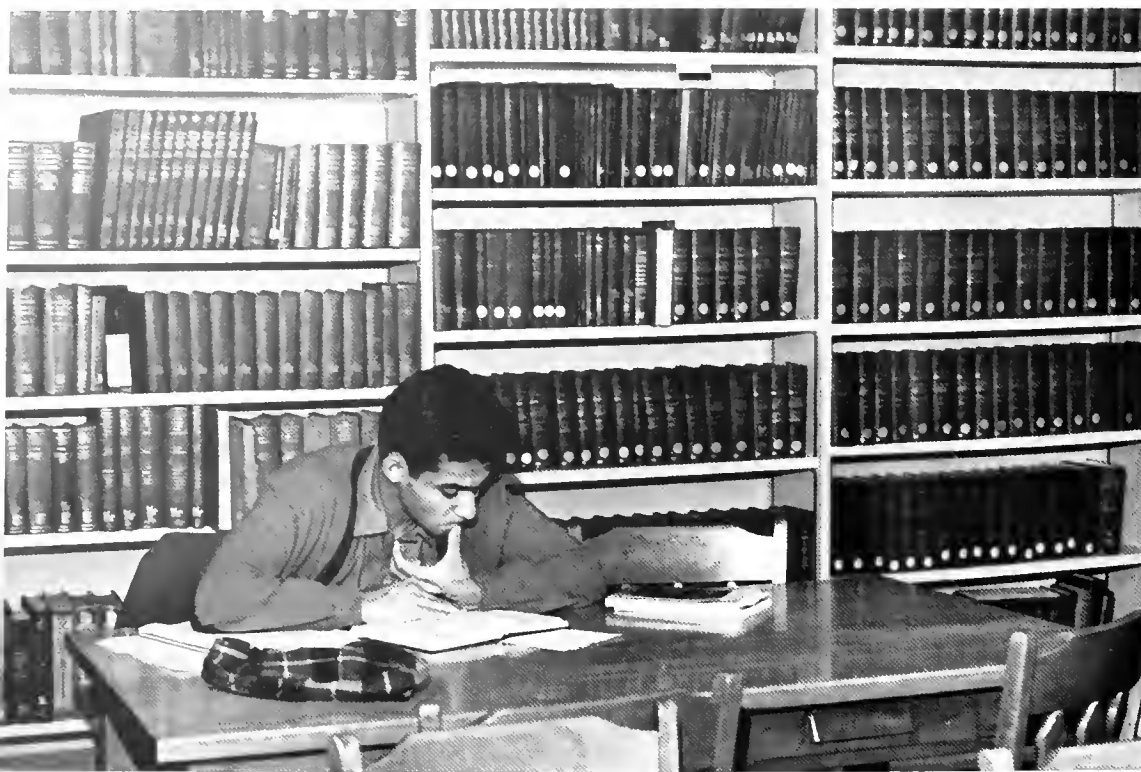

and finding one does not stop us from looking the more,
for life is lived in single bits, which make the awful whole
which overwhelms while showing meaning.

these bits aren't given — we must find them —
'be wary where others failed';
but we've not lost them, they have found us,
what do we do with them now?





death and smoke were with us here,
showing us what must come,
and we accept, and question not;
we only wait, then pass.





have we not learned in little bits
which parts show us the whole?
we make our way and go not yet;
have we not much to do?
but we must learn, for otherwise
were smoke – and death – in vain.



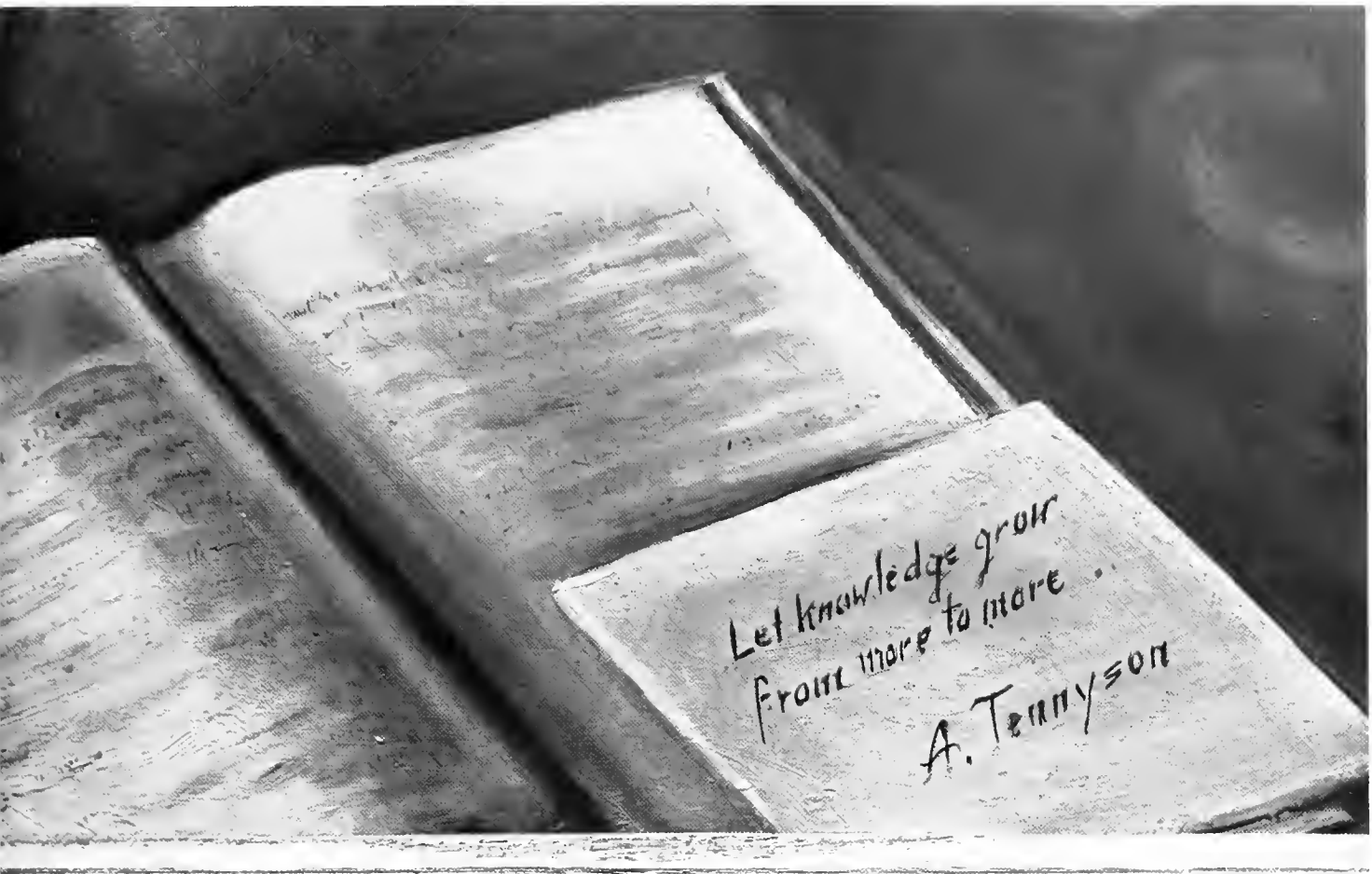

contents

	<i>page</i>
university	14
seniors	30
activities	72
organizations	84
sports	134
underclassmen	150

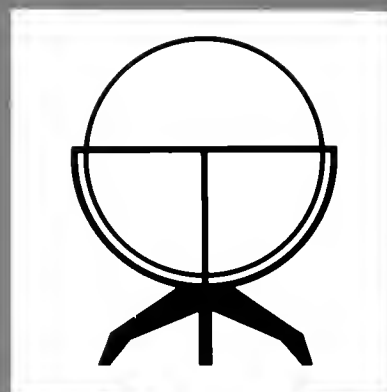

university





TO THE GRADUATING CLASS OF 1965:

The four years you have spent at Susquehanna University should have helped you mold a life whose hopes for all humanity are high, whose courage and desires to be effective in action are great, and whose ability to live with reality without forgetting the ideal is ever present. Should this have happened you will have learned to dream great dreams for yourself and your fellow-men. Such a person, made so by his formative college years at a Liberal Arts institution, will continue ever to learn and to grow.

When Ulysses returned home after the Trojan War and his long odyssey, he sought for peace, but soon learned he could find it only in restlessness, in divine discontent. He came to realize, as you will also in time, that peace and contentment of life come not from rest, but from strife, not from inactivity, but from action. Here are the words Tennyson has him speak:

"How dull it is to pause, to make an end,
To rust unburnished, not to shine in use!
As though to breathe were life! Life on Life
Were all too little, and of one to me
Little remains; but every hour is saved
From that eternal silence, something more,
A bringer of new things; and vile it were
For some three suns to store and hoard myself,
And this gray spirit yearning in desire
To follow knowledge like a sinking star,
Beyond the utmost bound of human thought."

The last two lines are heroic in their inspiration. May they abide with you as the most precious memory of your years here and that you may

"Follow knowledge like a sinking star,
Beyond the utmost bound of human thought."

Gustave W. Weber
President

board of directors

Mr. Claude G. Aikens
State College, Pa.

Dr. Roger M. Blough
New York, N. Y.

The Rev. Dr. F. W. Brandt
Altoona, Pa.

Mr. William R. Burchfield
Montgomery, Pa.

Mr. Alvin W. Carpenter, Esq.
Sunbury, Pa.

Mr. Penn G. Dively
Davidsville, Pa.

Dr. Lawrence C. Fisher
York, Pa.

Mr. Wilbert R. Forse
Williamsport, Pa.

The Rev. Dr. Walter B. Freed
Sunbury, Pennsylvania

The Rev. Franklin D. Fry
York, Pa.

Dr. George L. Haller
Schenectady, N. Y.

The Rev. Dr. John F. Harkins
State College, Pa.

Mr. John C. Horn
Huntingdan, Pa.

Mr. Orlando W. Houts
State College, Pa.

The Rev. Lester J. Karschner
Hollidaysburg, Pa.

The Rev. Dr. Robert W. Koons
Gettysburg, Pa.

Mrs. Louise Mehring Koontz
Westminster, Md.

Mr. J. Edward Lenker
Sunbury, Pa.

Mr. Robert F. Lowry
Williamsport, Pa.

The Rev. Paul B. Lucas
Chambersburg, Pa.

The Rev. Dr. Richard B. Martin
Williamsport, Pennsylvania

Mr. John R. Miller, Esq.
Bellefonte, Pa.

Mr. Charles A. Nicely
Watsontown, Pa.

The Rev. Dr. Dwight F. Putman
Harrisburg, Pa.

Mr. Joseph Lincoln Ray
Sunbury, Pa.

Dr. Scott C. Rea
Sunbury, Pa.

The Rev. Dr. William M. Rearick
Emeritus
Carlisle, Pa.

Mr. Robert U. Redpath, Jr.
New York, N. Y.

Mr. Henry W. Rozenberg
Jersey Shore, Pa.

Dr. Erle I. Shobert II
St. Marys, Pa.

Mr. Preston H. Smith
Williamsport, Pa.

Mr. Clyde R. Spitzner
Gladwyne, Pa.

Mr. W. Alfred Streamer
State College, Pa.

Mr. W. Boyd Tobias
South Williamsport, Pa.

Mr. Norman E. Walz
Sunbury, Pa.

The Rev. Dr. Gustave W. Weber
Selinsgrave, Pa.

Mr. Ralph W. Woodruff
Selinsgrove, Pa.

OFFICERS

MR. JOHN C. HORN	- - - - -	<i>President</i>
MR. CLYDE R. SPITZNER	- - - - -	<i>First Vice President</i>
DR. ROGER M. BLOUGH	- - - - -	<i>Second Vice President</i>
MR. ALVIN W. CARPENTER, Esq.	- - - - -	<i>Secretary</i>
MR. NORMAN E. WALZ	<i>Treasurer and Endowment Treasurer</i>	
MR. FRED W. SLACK, JR.	<i>Assistant Secretary and Treasurer</i>	
CARPENTER AND CARPENTER	- - - - -	<i>University Solicitors</i>





Wilhelm Reuning, Ph.D.
Dean of the University

deans



Tam Polson, Ed.D.
Dean of Students



Cotherine E. Steltz, Ed.D.
Associate Dean of Students



Fred W. Slack, Jr., M.S.
Controller



Joseph B. Flotten, D.D.
Chaplain

administration



Dan MacCuish, B.S.
Director of Admissions

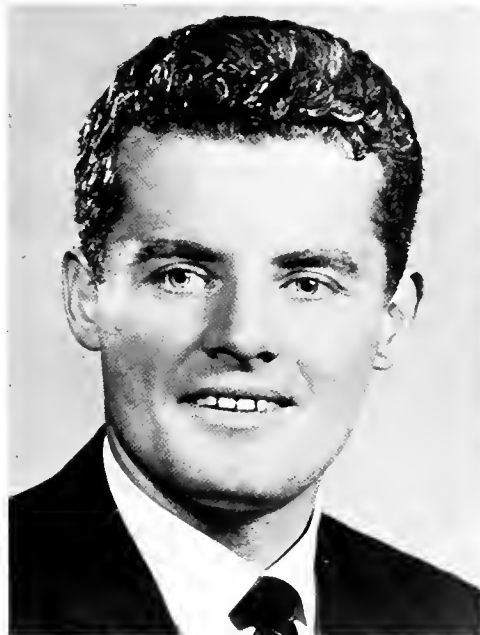

James W. Garrett, M.A.
Director of Athletics

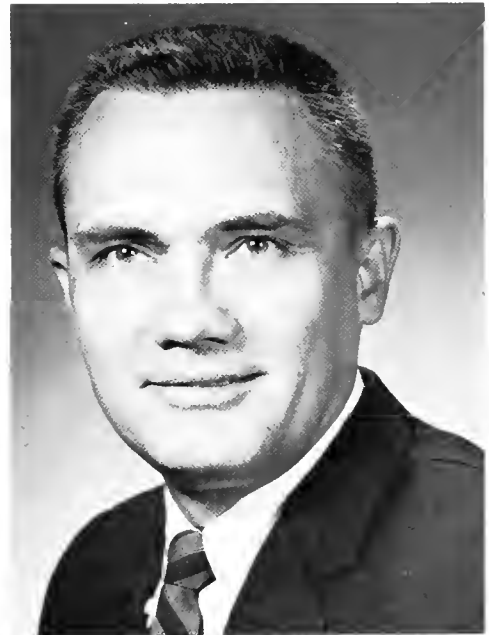

George R. F. Tamke, M.A.
Assistant to the President



Charles H. Carr, M.Ed.
Director of Alumni Relations



James J. English, M.S.
Registrar



Warren J. Pirie, M.S.
Director of Guidance

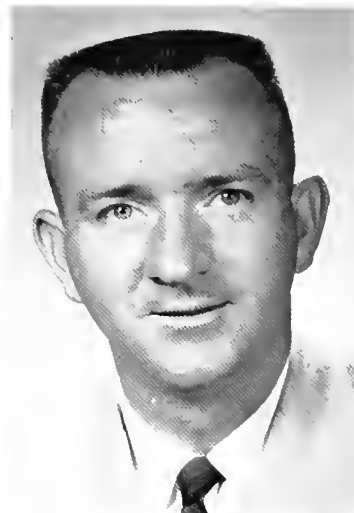

Thomas S. Dodge, B.C.S.
Business Manager

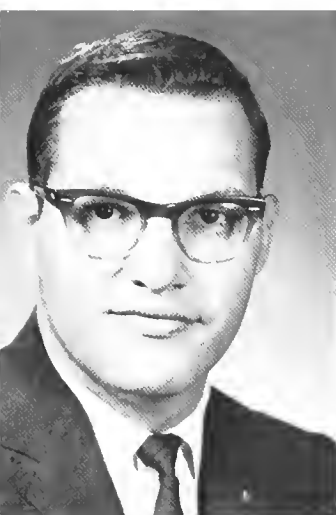

Floyd A. Roller, B.S.
*Director of Data Processing
and Accounting*



Ronald E. Berkheimer, B.S.
Director of Public Information



Janet Vedder, M.A.
*Coordinator of Student Activities
and Placement*

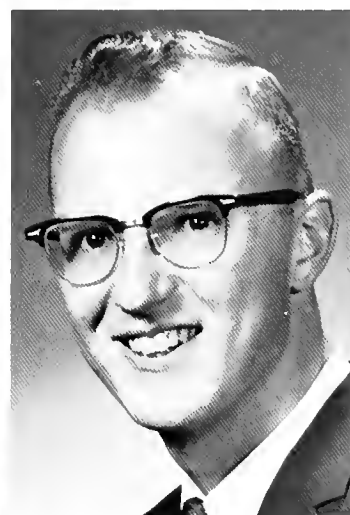

Carl M. Moyer, B.S.
Assistant Director of Admissions



Joyce Gilbert, B.A.
Assistant Registrar



Pauline Lauver
Manager of Food Services



Edith Dorman
Mail Room Manager



Bernice Shuker
Manager of Campus Bookstore



GILBERT



MAILLOUX

DEIBLER



BILLMAN

C. RAHTER



faculty 1964-65

PROFESSORS

Thomas F. Armstrong, Jr., Ed.D.,
Business Administration
Jane F. Borlow, Ph.D., *Classical Languages*
Russell W. Gilbert, Ph.D., *German*
Philip L. Harriman, Ph.D., *Psychology*
Kenneth F. Mailloux, Ph.D., *History*
Charles A. Rahter, Ph.D., *English*
Wilhelm Reuning, Ph.D., *History*
William A. Russ, Jr., Ph.D., *History*

ASSOCIATE PROFESSORS

Robert M. Bostress, M.A., *Education*
Jean B. Beamenderfer, M.S.,
Business Administration
Frederic C. Billman, M.A., *Music*
James L. Boeringer, D.S.M., *Music*
Philip C. Bossart, M.S., *Psychology*
Howard E. Demott, M.S., *Biology*
Kenneth O. Fladmark, M.Litt.,
Business Administration
George R. Futhy, Ph.D., *Economics*
Gynith C. Giffin, Ph.D., *Chemistry*
Russell C. Hatz, M.A., *Music*
Lomar D. Inners, M.Ed., *Accounting*
Lucia S. Kegler, M.A., *Modern Languages*
Alfred J. Kraemer, M.L.S., *Librarian*
Benjamin Lotz, D.D., *Religion and Philosophy*
Charles E. Lyle, Ph.D., *Psychology*
Bruce L. Nary, Ph.D., *English*
Bruce D. Presser, Ph.D., *Biology*
Otto Reimherr, Ph.D., *Philosophy and Religion*
Frederick C. Stevens, M.A., *Sociology*
Nancy Patterson Tischler, Ph.D., *English*

ASSISTANT PROFESSORS

Frances D. Alterman, M.A., *Music*
Robert L. Bradford, M.A., *Political Science*
Noncy A. Cairns, M.S., *French*
J. Douglas Campbell, C.P.A., *Accounting*
Gelen H. Deibler, M.Mus., *Music*
Paul Feng, Ph.D., *Sociology*
Frank W. Fletcher, Ph.D., *Geology*
Gladys H. Freed, Ph.D., *Classical Languages*
Dragomir Gojic, Ph.D., *Modern Languages*
Fred A. Grosse, M.S., *Physics*
Nancy B. Hatz, M.A., *Music*
George Karotzas, M.A., *Economics*
William W. Leonard, Ph.D., *Mathematics*
John H. Longaker, Jr., M.A., *History*
Marjorie W. McCune, M.A., *English*
Betsy J. McDowell, B.A.,
Physical Education and Health
Thomas F. McGrath, Ph.D., *Chemistry*
John P. Magnus, M.S., *Music*
William Nibbling, B.A., *Sociology and Anthropology*
Robert E. Nylund, Ph.D., *Chemistry*
Victor L. Oddi, M.A., *Romance Languages*
Warren J. Pirie, M.S., *Psychology*
Mory K. Potteiger, B.Mus., *Music*
M. Susan Power, Ph.D., *Political Science*
John E. Slater, Ph.D., *Philosophy and Religion*
James B. Steffy, M.Ed., *Music*
James M. Stoltie, Ph.D., *Music*
Elizabeth Wiley, Ph.D., *English*
Donald E. Wissinger, M.Ed., *Education*

INSTRUCTORS

Ronald E. Berkheimer, B.S., *Journalism*
George C. Boone, M.S., *Biology*
Marvin L. Brubaker, M.A., *Mathematics*
Franklin Cackovic, B.S., *Physical Education*

Joseph L. Carter, Jr., M.F.A., *English*
Jared R. Curtis, M.A., *English*
Richard A. Edwards, M.A., *Religion*
James J. English, M.S., *Education*
T. Jefferson Gannon, B.A., *Physical Education*
James W. Gorrett, M.A., *Physical Education*
Gerald R. Gordon, M.A., *History*
Irvin Greybill, Jr., LL.B., *Business Administration*
Randolph P. Harrison, Jr., M.S., *Biology*
Jay H. Hartman, M.A., *English*
James Herb, M.S., *Physics*
Charles J. Igoe, M.S.,
Physical Education and Health
Rosine L. Kraemer, M.S. in L.S., *Library Cataloger*
Robert G. Mowry, M.A., *Spanish*
Emily Rahter, B.S. in L.S., *Periodicals Librarian*
Denis T. Raihall, M.B.A., *Business Administration*
Leane E. Re, B.A., *French*
John M. Reede, III, M.S., *Mathematics*
Beverly M. Reed, B.S.,
Physical Education and Health
Beulah Reimherr, M.A., *English*
Candace E. Ridington, M.A., *English*
Robert A. Schanke, M.A., *Speech*
Ludwig R. Schlecht, Jr., B.A., *Philosophy*
Jane Schnure, M.S. in L.S., *Assistant Librarian*
Suzanne J. Snyder, B.A., *German*
Frederick R. Stocker, M.S., *Mathematics*
George R. F. Tamke, M.A., *Art*

PART-TIME

Richard C. Cox, *Business Administration*
Emerson L. Derr, Ed.D., *History*
Thomas R. Deans, B.A., *English*
Hilda Karniol, *Art*
Robert F. Mason, B.R.S.A.M., *Cello*
John F. Quackenbush, M.S., *Psychology*



BOERINGER



FLADMARK



BOSSART



ARMSTRONG



BARLOW



HARRIMAN

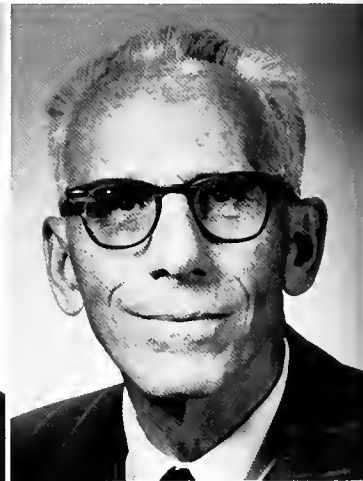

RUSS



BASTRESS



BEAMENDERFER



DeMOTT



INNERS



R. HATZ

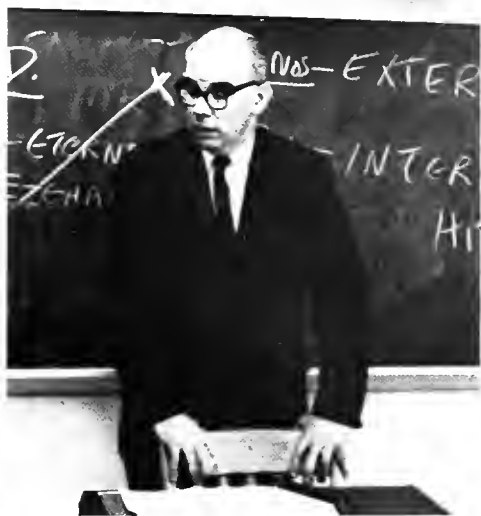

O. REIMHERR



LYLE



KEGLER



A. KRAHMER



LOTZ



STEVENS



TISCHLER



CAMPBELL



FLETCHER



FREED

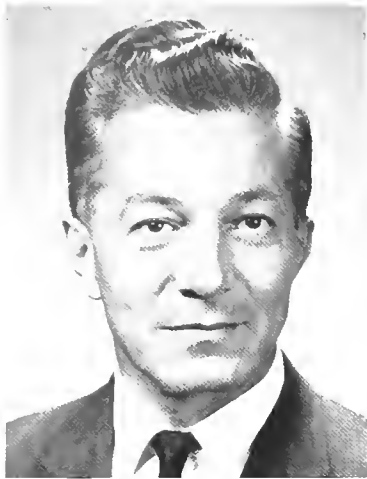

GAJIC



GROSSE



N. HATZ



LONGAKER



McCUNE



McDOWELL

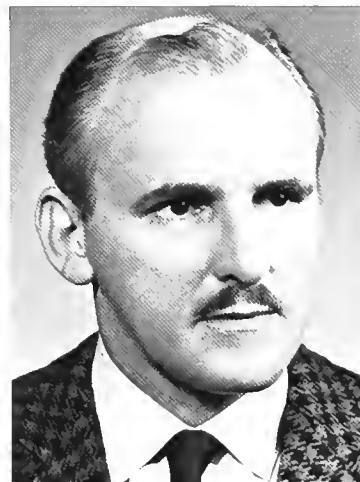

NIBBLING



POTTEIGER

GIFFIN



FUTHEY

NARY





POWER



STEFFY



WILEY



WISSINGER



BOONE

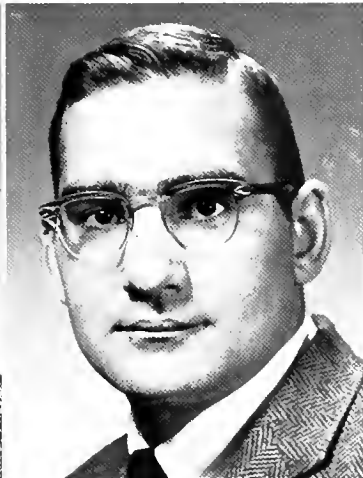

BRUBAKER



CACKOVIC



EDWARDS



ALTERMAN

BRADFORD

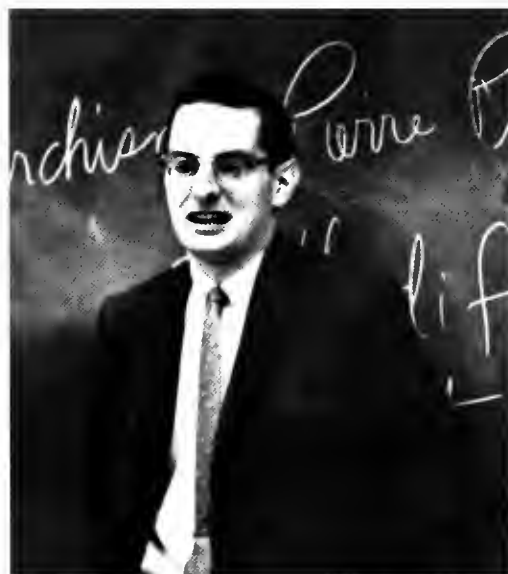

PRESSER



CAIRNS



FENG



KARATZAS



GANNON

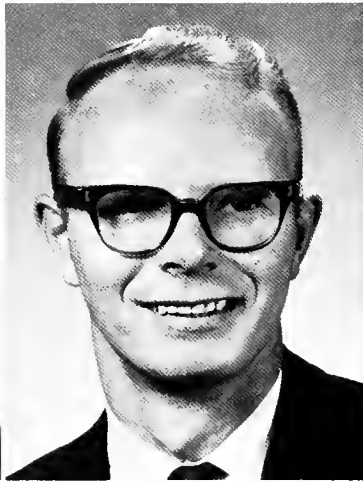

GORDON



GRAYBILL

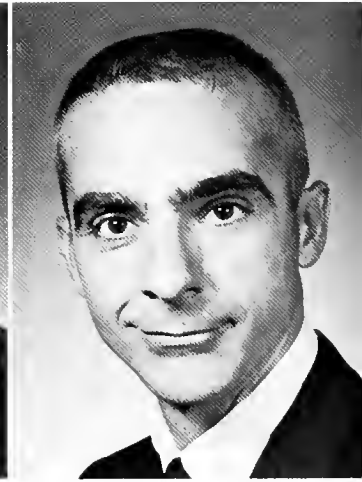

HARTMAN



HERB



IGOE



R. KRAHMER



E. RAHTER

MAGNUS



McGRATH



LEONARD



RAIHALL



READE



REED



B. REIMHERR



SCHANKE

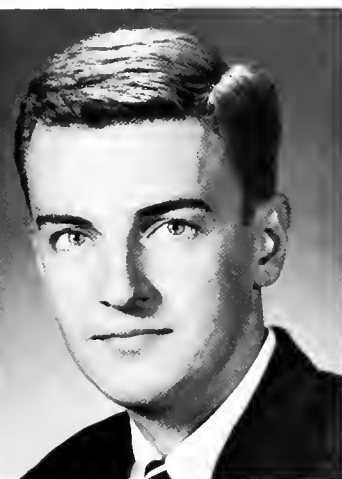

SCHLECHT



SCHNURE



KARNIOL



STOLTIE



MOWRY

ODDI

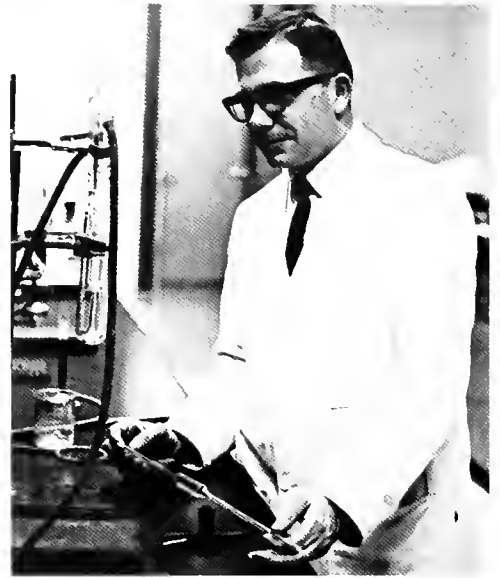

NYLUND



SNYDER



CARTER



HARRISON



RE



RIDINGTON



STOCKER

other personnel

SECRETARIES: *First Row*—Mrs. T. Shaffer, Mrs. S. Gaskins, B. Berkey, Mrs. G. Wadsworth, Mrs. C. Watson. *Second Row*—S. Fall, Mrs. S. Robinson, Mrs. R. Zimmerman, Mrs. A. Kerstetter, Mrs. S. Wolf. *Third Row*—Mrs. M. Gehers, Mrs. B. Zimmermon, H. Mayer, J. Krause.



HEAD RESIDENTS—I. Harner, E. Mixell, N. Burrows.



RESIDENT COUNSELORS—L. Cathcart, S. McKenna, B. Smith, T. Miller.



ASSISTANT HEAD RESIDENTS—E. Fricker, E. Simington, A. Toconita, P. Garver, B. Hoover, M. Eck.



RESIDENT COUNSELORS: *First Row*—R. Duerr, R. Fenstermacher, R. Gilbert, H. Van Dine. *Second Row*—C. Borgerding, M. Rauch, R. Kellam, R. Miller, D. Koch, P. Ernst, J. Roberts.

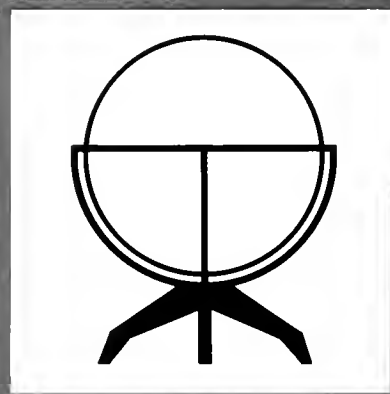

seniors



**who's who among
students in
american universities
and colleges**



**David A. Koch
Frances I. Ray
Robert J. Scovell
Sally J. Schnure
Mary Lou Snyder
Gaye A. Wolcott**



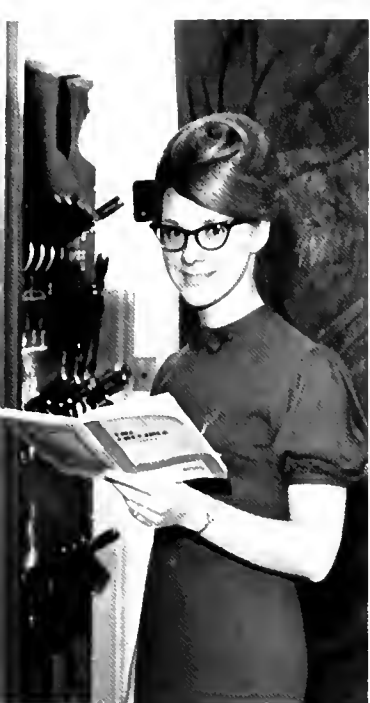

Arthur F. Bowen
Bonnie M. Bucks
Linda L. Cathcart
Janet D. Clark



Nancy V. Corson
Walton R. Cuman
Thomas E. Endres
Larry G. Erdman
Barbara I. Evans
Donald P. Fisher
Blairanne Hoover



Class of 1965

Joyce Riegel Acker

English

PSEA-NEA 4; WDSO 3, 4

Barbara Weeks Adams

English

Intramuros 3; PSEA-NEA 3, 4; Student Council Publicity
Chairman 3; University Scholar 2, 3; WDSO 1, 2, 3, 4

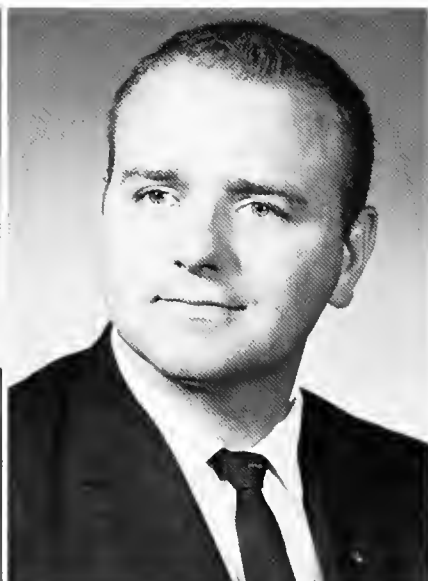
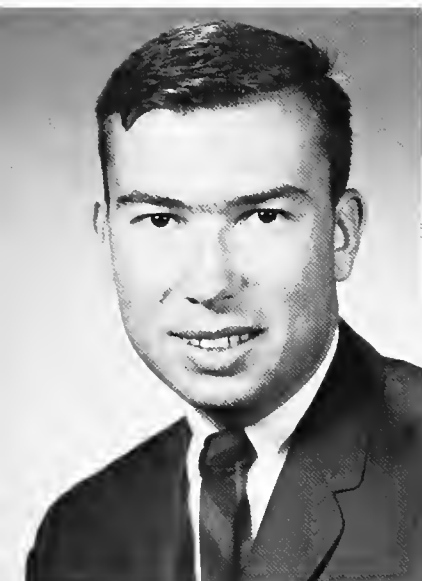

Andrew A. Akers

Accounting

Business Society 3, 4; House Council 3, 4; Intramurals 3, 4;
Marching Band 3.

James F. App

Economics

Cherilyn Jean Ayers

Music Education

Intramurals 1; May Day Committee 3; May Day Musical
1, 2, 3; MENC 2, 3, 4, Secretary 4; Oratorio Choir 4; SCA
1; Sigma Alpha Iota 1, 2, 3, 4, Vice President 2, 3, 4;
Smith Dorm Social Committee 4; SU Singers 3, 4, Director 4;
University Choir 1, 2, 3, 4, Librarian 2, Assistant 4, Presi-
dent 4.

Ronald Charles Bacon

History

Beta Alpha Rho 3, 4; Pi Gamma Mu 3, 4; Pre-Theo
Association 1; SCA 2; University Scholar 1, 2, 3, 4.

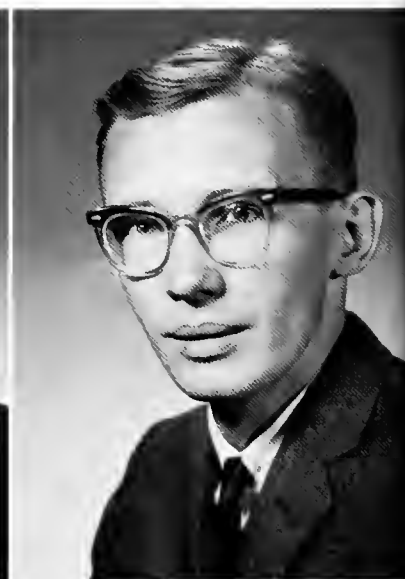
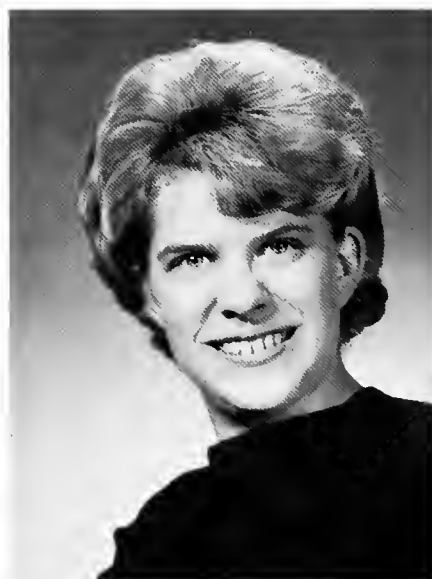



Judith Ann Bair

Psychology

Biemic Society 3, 4; Intramurals 3, 4; May Day Committee 3; SCA 1, 3, 4; State School Worker 1; Symphonic Band 1, 2; WAA 4

Bonnie Lou Baum

History

Biemic Society 3, 4; Crusader 1, 2, Homecoming Committee 3; House Council 4, Treasurer; Intramurals 1, 2, 3, 4; May Day Musical 2, 3; PSEA-NEA 4; SCA 1, 2; Sigma Kappa 3, 4; Student Council 3, 4; Susquehanna Players 3, 4, Costume Chairman; WAA 3, 4

Janet Lee Beddoe

Psychology

Alpha Xi Delta 1, 2, 3, 4, Historian 3, Flower Chairman 4; Homecoming Committee 1, 2, 3, 4; Intramurals 1, 2, 3, 4; May Day Committee 1, 2, 3; SCA 1, Decoration Chairman; WAA 2, 3, 4.



Barry Eugene Bence

Greek, Latin, Mathematics

Pre-Thea Association 1; Rufus Weaver Memorial Award in Classics; Stein Mathematical Award; University Scholar 1, 2, 3, 4.

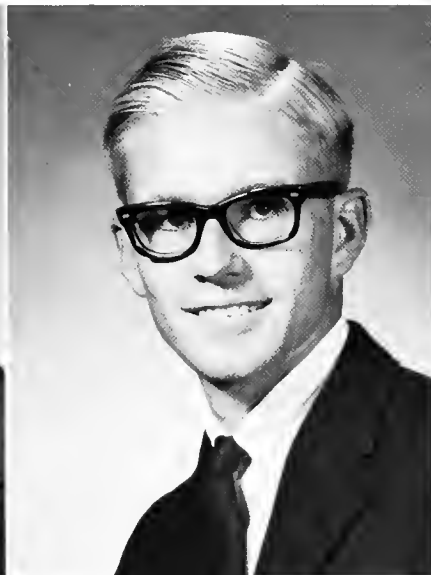

Daniel Vergil Bevilacqua

Classics

Beto Alpha Rho 1, 2, 3, 4, President 4, Treasurer 3; Biemic Society 2, 3, 4; Football 1; Intramurals 1, 2, 3, 4; Lambda Chi Alpha 1, 2, 3, 4, Pledge Class President 1, Vice President 3; SCA 1, 2, 3, 4.

Charles Wamhoff Borgerding, Jr.

Psychology

Biemic Society 3; Singing Crusaders 3, 4; SCA 1, 3.

Class of 1965

Stacey L. Bottiger

Finance, Marketing

Alpha Phi Omega 3, 4; Brass Ensemble 4; Business Society 3, 4; Judiciary Board 3; Marching Band 3, 4; Student Council 4; SU Symphony 3; Traffic Committee 4.

Arthur Frederick Bowen

Biology, Psychology

Biemic Society 1; Class President 4; Class Treasurer 1; Class Vice President 3; Judiciary Board 4; Intramurals 1, 2, 3, 4; LANTHORN 3; Photography Editor; Phi Mu Delta 2, 3, 4; Alumni Committee 2; Athletic Chairman 3; Social Chairman 4; May Day Musical 2; Orientation Committee 2, 3, 4; SCA 1, 2, 3.



Paul E. Bowes

English

Alpha Psi Omega 4; College Union Committee 4; Lecture Committee; Focus 3, 4; Marching Band 1, 2, 3, 4; May Day Musical 2, 3; Opera Workshop 3; Symphonic Band 1, 2, 3, 4.

Leslie Campbell Bridgens

French, Spanish

Intramurals 1, 2, 3, 4; Koppa Delta 1, 2, 3, 4; PSEA-NEA 3, 4; SCA 1; Student Council 3, 4; University Choir 1; WAA 2, 3, 4.

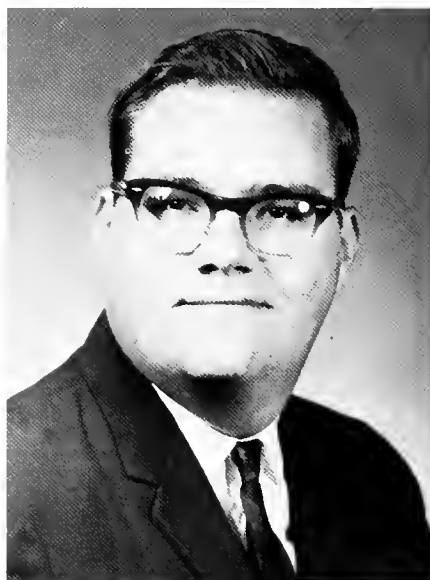

John M. Brokenshire

History

Dorrance Jane Brossman

Psychology

Alpha Delta Pi 2, 3, 4; Song Leader 4; Basketball 1; Biemic Society 3; Homecoming Committee 2, 3; May Day Committee 3; May Day Musical 2; University Choir 1; WAA 1, 2, 3.



Peter M. Buchheit

English Literature

Intramurals 2, 3, 4; Orientation Committee 2, 3, 4;
Student Council 3; Theta Chi 2, 3, 4.

Bonnie Marie Bucks

Marketing

Alpha Psi Omega 3, 4; Alpha Xi Delta 1, 2, 3, 4, Corresponding Secretary 4, Membership Chairman 3; Business Society 3, 4, Scholarship Cup 3; Crusader 1, 2, 4; Homecoming Committee 2; Intramurals 1, 2, 3; LANTHORN 3; May Day Musical 1; Panhellenic Council 3; Pi Gamma Mu 4; SCA 2; Sophomore Tribunal; Student Council 2, Publicity Chairman; Susquehanna Players 2, 3, 4; University Scholar 1, 2, 3, 4; WAA 1, 2, 3.



Thomas Buell

Accounting

Elizabeth Bunting Strong

Business Education

Alpha Delta Pi 2, 3, 4, Scholarship Chairman 4; Crusader 1, 2, 3, Layout Editor 3; PSEA-NEA 3, 4; SCA 3; Student Handbook 4, Editor.

Jerold Charles Burch

Psychology

Marching Band 1, 2.

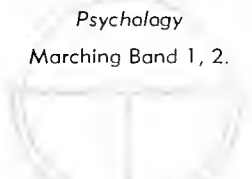

Nancy Lou Burns

Psychology

Crusader 3, 4; Intramurals 1; Parents' Day Activities Committee 3; SCA 1, 2, 3.



Class of 1965

Robert C. Cairns

Accounting

Carl Lester Campbell

Accounting

Business Society 1, 2, 4; Orientation Committee 2; SCA 1.



Susan L. Campbell

English

Crusader 1, 2, 3, 4; House Council 3, 4; Lambda Chi Alpha Crescent Queen 3; PSEA-NEA 2, 3, 4; SCA 1, 2; Student Council 4.

Michael Charles Carr

Mathematics

American Chemical Society 2, 3, 4; American Mathematical Association 3, 4; Chemistry Club 3, 4; Biemic Society 3, 4; Crusader 1, 2.

Richard Ernest Joseph Caruso

Accounting

Biemic Society 3; Football 1, 2, 3, 4, Co-captain 4; Intramurals 1, 2, 3, 4; Lambda Chi Alpha 1, 2, 3, 4; MDSO 4; Tennis 1.

Cynthia Wynn Caswell

English

Alpha Delta Pi 1, 2, 3, 4; Float Chairman 4, Recording Secretary 4, Social Chairman 3; Basketball 1, 2; House Council 2; Intramurals 1, 2, 3, 4; LANTHORN 3; Orientation Committee 3, 4; PSEA-NEA 2, 3, 4; SCA 1; Student Council 3, 4, Recording Secretary; WAA 1, 2, 3, 4.

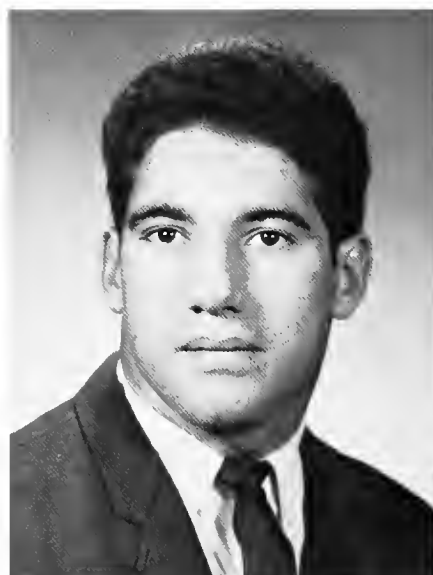



Linda Lee Cathcart

French, German

Alpha Xi Delta 2, 3, 4, Chaplain 4; Basketball 2, 3; Hackey 3, 4; Intramurals 1, 2; Judiciary Board 3, Recorder; SCA 1; Tau Kappa 3, 4, Treasurer 4; University Scholar 3, 4; WAA 2, 3, 4, Treasurer 4.

James H. Caufield

History, Political Science

Homecoming Committee 1; Intramurals 1, 2, 3, 4; Marching Band 1.

Edward Lance Cave

Biology

Biemic Society 4; Intramurals 1, 2, 3, 4; Student Council Board 3; SCA 1, 2, 3; Tau Kappa Epsilon 1, 2, 3, 4, Athletic Director 3, 4.

Barbara Ann Chew

English

Crusader 3, 4; SCA 1, 3; University Scholar 3, 4.



Janet Diane Clark

Medical Secretarial

Alpha Xi Delta 1, 2, 3, 4, President 4, Vice President 3; Intramurals 1, 2, 3, 4; Judiciary Board 3, Chairman; LANTHORN 2, 3, Editor-in-chief 3; Orientation Committee 2, 3, 4, Chairman 3; Panhellenic Council 4; SCA 1, 2, 4; Student Council 3, Women's Vice President; Theta Chi Dreamgirl 4; WAA 1, 2, 3, 4.

Linda Susan Cole

English

Alpha Xi Delta 1, 2, 3, 4, Flower Chairman 2; College Union Committee 2, 3, 4, Secretary 4; Homecoming Committee 1, 4; Intramurals 1, 2, 3, 4; LANTHORN 3; Order of Diana 4, Treasurer; PSEA-NEA 3, 4; SCA 1, 2, 3, 4; WAA 2, 3, 4.



Class of 1965



Frederick Luther Cone

Biology

Biemic Society 1, 2, 3, 4, LANTHORN 3; Radio Club 1; SCA 1, 2, 4; Tau Kappa Epsilon 1, 2, 3, 4, House Manager 3, 4.

Nancy Virginia Corson

English Literature

Alpha Xi Delta 2, 3, 4, Historian 4, Social Chairman 3; Charles E. Covert Memorial Award 4; Crusader 1, 2, 3, 4, News Editor 4; Focus 3, 4, Editor; LANTHORN 3; May Day Musical 2; Orientation Committee 3, 4; Pi Gamma Mu 3, 4; SCA 1, 2; Student Council 4, Social Vice President; Student Evaluation Committee 3, Co-chairman; University Choir 1, 2, Secretary 2; University Scholar 3, 4.

Walton R. Cueman

Marketing

Beta Alpha Rho 4; Biemic Society 4; Business Society 1, 4; Football 1, 2, 3, 4; Intramurals 1, 2, 3, 4, Director 2; Interfraternity Council 3, 4, Treasurer 4; Lambda Chi Alpha 1, 2, 3, 4, Secretary 3, President 4; PSEA-NEA 4; Radio Club 1; SCA 1, 4; Tennis 1, 2, 3, 4.

Lewis Herrold Darr

Finance

Biemic Society 3, 4; Business Society 1, 2, 3, 4; Intramurals 2, 3, 4; SCA 2, 3, 4; Tau Kappa Epsilon 3, 4; Finance 4



Henry M. Daubenspeck

Marketing

Business Society 4; Phi Mu Delta 3, 4.

Joseph David

Economics

Beta Alpha Rho 4; Biemic Society 4; Intramurals 1, 2, 3, 4; Lambda Chi Alpha 1, 2, 3, 4, Scholarship Chairman 4, Social Chairman 3; Track 1, 2, 4.



JoAnne Louise Davis

Social Studies

Basketball 1; Biemic Society 4; Crusader 1, 2; Hackey 1, 2, 4; Homecoming Committee 2, 3; House Council 1; Intramurals 1, 2, 3, 4; Kappa Delta 1, 2, 3, 4, Guard 3, Sergeant at Arms 4; LANTHORN 3; May Day Committee 3; Order of Diana 3, President; PSEA-NEA 3, 4; SCA 1, 2; Student Council 1; Tau Kappa 4; WAA 1, 2, 3, 4.

Anne Marie Detterline

German

Intramurals 1, 2; LANTHORN 3; May Day Committee 3; SCA 1, 2, 3, 4; Sigma Kappa 3, 4, Social Chairman 3, 4.

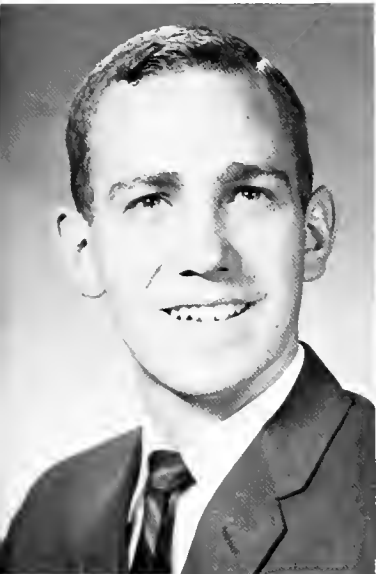

Ray Elmer Dice

Sociology

May Day Musical 3; Pre-Theo Association 2, 3, 4, President 4; SCA 2, 3, 4, President 4; University Chair 2.

Pamelia J. Dick

Business Education

Business Society 4; Intramurals 1, 2, 3, 4; LANTHORN 3; May Day Musical 1, 2, 3, 4; PSEA-NEA 4; SCA 1; Sigma Kappa 3, 4; University Chair 1; WAA 2, 3, 4.

Barbara May Downs

History

Hackey 3, 4; Pre-Theo Association 1; PSEA-NEA 4; SCA 1, 3, 4; Tau Kappa 4; University Choir 1, 2; WAA 1, 2, 3, 4.

Sharon W. Downs

English

Alpha Psi Omega 3, 4; Alpha Xi Delta 1, 2, 3, 4, Marshal 3, Social Chairman 4; Homecoming Committee 4, Chairman; Orientation Committee 1, 2, 3, 4; PSEA-NEA 3, 4, Secretary 4; SCA 1, 2, 3, 4; Susquehanna Players 2, 3, 4; WAA 1, 2, 3, 4, Corresponding Secretary 3.



Class of 1965

Raymond Donald DuBois

Economics

Business Society 1; Intramurals 1, 2, 3, 4; SCA 1, 2, 3, 4, Treasurer 4; Singing Crusaders 1, 2, 3, 4; Theta Chi 3, 4.

Susan Virginia Duerr

Music Education

May Day Musical 1; Oratorio Choir 1, 2, 3, 4, Librarian 3, 4; SCA 1, 3; University Choir 1, 2, 3, 4.

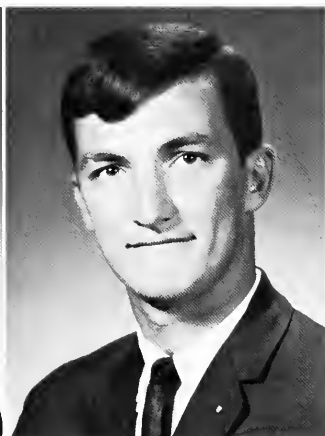
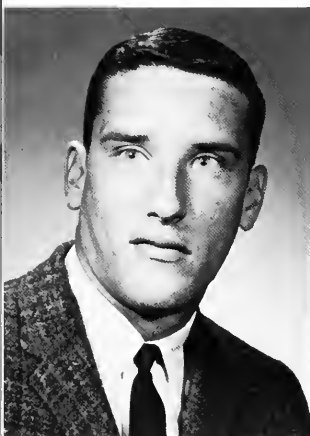
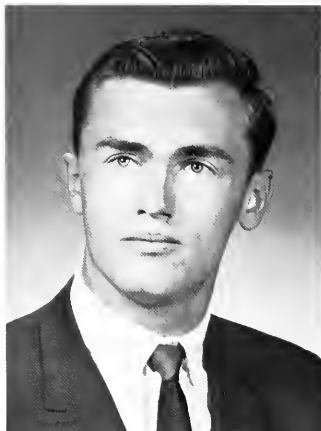

Charles C. Eberly, III

Psychology

Baseball 1, 2, 3, 4; Biemic Society 1, 3, 4; Judiciary Board 1, 2, 3, 4; Lambda Chi Alpha 1, 2, 3, 4; MDSO 3, 4; Traffic Committee 1, 2, 3.

Jerry E. Egger

Mathematics

Football 1; Intramurals 1, 2, 3, 4; May Day Musical 2; PSEA-NEA 3; Theta Chi 1, 2, 3, 4, Assistant Cook 4, Sports Manager 3.

Thomas Edwin Endres

Mathematics

Basketball 1, 2, 3; Class President 2, 3; Class Vice President 1; Interfraternity Council 2; LANTHORN 3, Sports Editor; Student Council 4, President; Theta Chi 1, 2, 3, 4, Vice President 3.

Larry Gene Erdman

Mathematics

Alpha Phi Omega 2, 3, 4; Football 1, 2, 3, 4, Co-captain 4; SCA 1, 2; Theta Chi 1, 2, 3, 4; Track 1, 2, 3, 4.

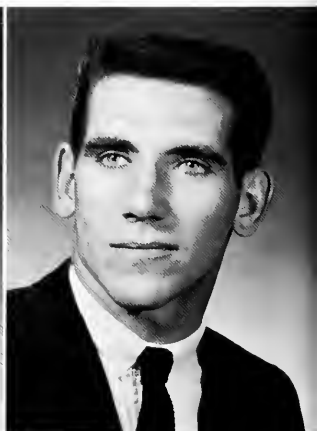

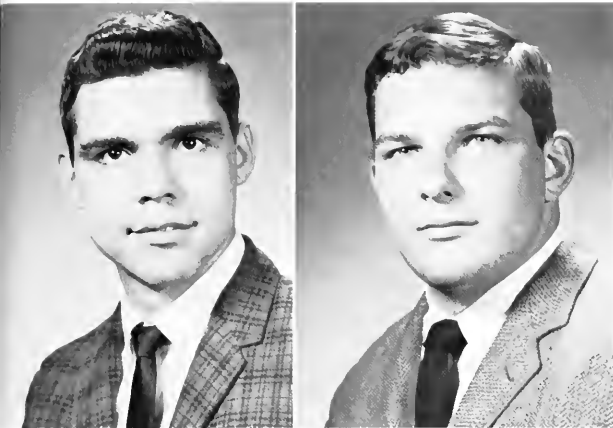

Paul William Ernst

Psychology

Alpha Phi Omega 1, 2, 3, 4, Secretary 3; Biemic Society 3, 4, Debating Club 4, Intramurals 3; Marching Band 3; Orientation Committee 4; SCA 1, 2, 3, 4, Singing Crusaders 1, 2, 3; Susquehanna Players 2, University Choir 1, 2

Robert I. Estill

Marketing

Business Society 4; Football 3, 4; Intramurals 3, 4; Phi Mu Delta 4.

Barbara Irene Evans

Social Studies

Cheerleader 1, 2, 3, 4, Captain 4; Class Secretary 3; Intramurals 1, 2, 3, 4; Homecoming Representative 4; Kappa Delta 1, 2, 3, 4, Corresponding Secretary 3, Vice President 4; Orientation Committee 2, 3, 4, Assistant Co-chairman 3, Co-chairman 4; Pi Gamma Mu 3, 4, President 4; PSEANEA 4; SCA 1; Student Council 2, 3, Corresponding Secretary 3; WAA 2, 3, 4.

Susan L. Evans

Marketing

Alpha Xi Delta 1, 2, 3, 4, Membership Chairman 4, Membership Secretary 3; Business Society 4; Homecoming Committee 1; LANTHORN 3; May Day Committee 3; Panhellenic Council 4; SCA 1, 2, 3.



Meredyth H. Ewing

Economics

Katherine Elizabeth Fairty

Psychology

Biemic Society 2; College Union Committee 4; Crusader 1; Homecoming Committee 1; Intramurals 1, 2, 3, 4; Kappa Delta 1, 2, 3, 4, Corresponding Secretary 4; Recording Secretary 3; LANTHORN 3; May Day Committee 3; SCA 1, 2, 3; WAA 4.



Class of 1965

Richard T. Fenstermacher

Marketing

Business Society 2; European Seminar 3; Intramurols 2, 3, 4, SCA 2; Soccer 2.

Dawn Louise Fife

Psychology

Debating Club 3; Homecoming Committee 3; Intramurols 2, 3, 4; Lutheran Brotherhood Scholarship 4; May Day Committee 1, 3; Pi Gamma Mu 3, 4; Pre-Thea Association 1; SCA 1, 2, 3, 4; WAA 3, 4

Paul George Filipek

Accounting

Business Society 1, 2, 3, 4, President 4, Vice President 3, Class Treasurer 4; Cross Country 1, 2, 3, 4, Co-captain 4; Crusader 3, 4, Assistant Business Manager 3, Business Manager 4; Intramurols 1, 2, 3, 4, Orientation Committee 2, 4; Theta Chi 1, 2, 3, 4, Assistant Treasurer 3; Track 1, 2, 3, 4, Co-captain 2.

George W. Fishel, Jr.

Chemistry

Biemic Society 3, 4; Intramurols 3, 4

Donald Paul Fisher

Accounting

Basketball 1; Business Society 1, 2, 3; Intramurols 1, 2, 3, 4; Lutheran Brotherhood Scholarship 4; SCA 3; Student Council 2, 3; Theta Chi 1, 2, 3, 4, Steward 3, Treasurer 4; University Scholar 2, 3, 4.

William Pio Forti

Biology, Chemistry

American Chemical Society 3, 4; Biemic Society 1, 2, 3, 4, President 3, 4; Chemistry Club 3, 4; Class Vice President 4; House Council 2; Lambda Chi Alpha 2, 3, 4; Lancer 3; SCA 1.

John Hamilton Frederick

Political Science

Football 3; PSEA-NEA 3; SCA 2

Peter Armin Freimanis

German

Basketball 1, 4; *Crusader* 3, 4; Intramurals 1, 2, 3, 4; May Day Musical 2; PSEA-NEA 4; SCA 1; Singing Crusaders 4; Soccer 1, 2, 3, 4, Co-captain 4; Susquehanna University Symphony Orchestra 1, 2, 3, 4; Theta Chi 1, 2, 3, 4; Track 2, 3, 4.

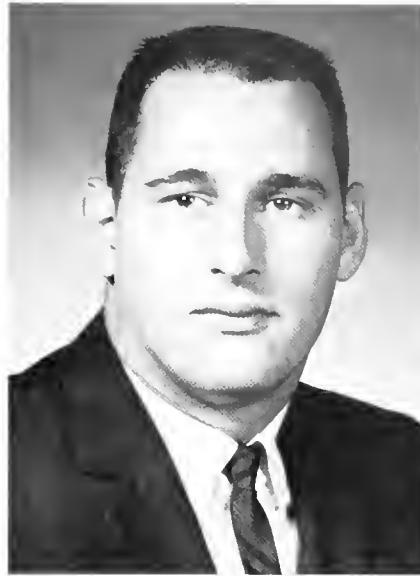

Marilyn Froelich

Psychology, Sociology

College Union Committee 4; *Crusader* 1; Homecoming Committee 1; Intramurals 1, 2, 3, 4; LANTHORN 3; May Day Committee 3; May Day Musical 1, 2; SCA 1, 2, 3, 4; University Choir 1.

William T. Galbraith

Mathematics

Football 1, 2, 3, 4; Lambda Chi Alpha 2, 3, 4, House Manager 4; Track 1, 2

Lawrence John Galley

Marketing

Business Society 3, 4; Football 3, 4; Intramurals 2; Singing Crusaders 3; Theta Chi 3, 4; Track 3, 4.

Joseph Gano

Economics

Phi Mu Delta 3, 4; Soccer 4.



Class of 1965

Phyllis Elizabeth Garver

English Literature

Class Secretary 1; Crusader 2, 3, 4, Copy Editor 4, Greek Editor 3; House Council 4; Homecoming Committee 1, 2; Intramurals 1, 2, 3, 4; LANTHORN 3; May Day Committee 3; Order of Diana 3, 4, President 4; Pi Gamma Mu 4; SCA 1, 3, 4; Tau Kappa 4; WAA 2, 3, 4, Vice President 4.

Suzanne Myree Gates

Spanish

Alpha Delta Pi 2, 3, 4, President 4, Reporter 3; Panhellenic Council 4; PSEA-NEA 3, 4.



Elizabeth Ann Gerding

English

Crusader 2, 3, 4, Greek Editor 4; Hockey 2; Homecoming Committee 2; House Council 4, Social Chairman; Intramurals 1, 2, 3, 4; May Day Committee 3; SCA 1, 2, 3, 4; Tau Kappa 3, 4, President 4; WAA 2, 3, 4, Intramural Chairman 4.

James Ambrose Gibney

Geology, History

Baseball 1, 2, 3, 4, Most Valuable Player 3; Football 1, 2, 3, 4; Intramurals 1, 2, 3, 4; Phi Mu Delta 1, 2, 3, 4, Pledge Master 4; PSEA-NEA 4.

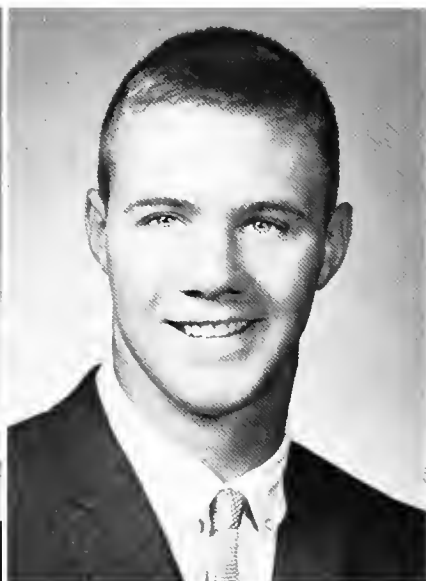

Ronald Gilbert

Accounting

Business Society 1; Intramurals 1, 2, 3, 4; Interfraternity Council 3, Social Chairman; Phi Mu Delta 1, 2, 3, 4, Vice President 3.



Edith Harriet Godshall

History

Crusader 1; Homecoming Committee 2; House Council 4; May Day Committee 3; May Day Musical 1; MENC 2, 3; SCA 1, 2; Sigma Alpha Iota 2, 3, 4, Treasurer 3; Smith Dorm Social Committee 3, 4; University Choir 2, 3.

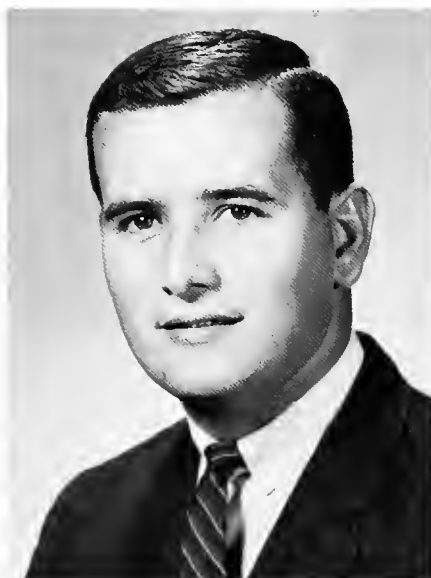



Robert Alan Good

Marketing

Basketball 2, 3, 4; Business Society 2, 3, 4; Intramurals 1, 2, 3, 4; SCA 2, 3; Theta Chi 2, 3, 4.

John Frederick Grebe

Psychology

Crass Country 2, 3, 4; Intramurals 1, 2, 3, 4; Marching Band 1; May Day Musical 1, 2, 3, 4; SU Symphony 1, 2, 3; Symphonic Band 1, 2, 3, 4; Tau Kappa Epsilon 2, 3, 4.

Shirley Ann Greco

Psychology, Sociology

Biemic Society 2, 4; Intramurals 1; SCA 1, 4.



Christian Grude

Psychology

Alpha Psi Omega 3, 4; Biemic Society 4; Business Society 1; Intramurals 1; Lombdo Chi Alpha 2, 3, 4; SCA 1, 2; Susquehanna Players 1, 2, 3.

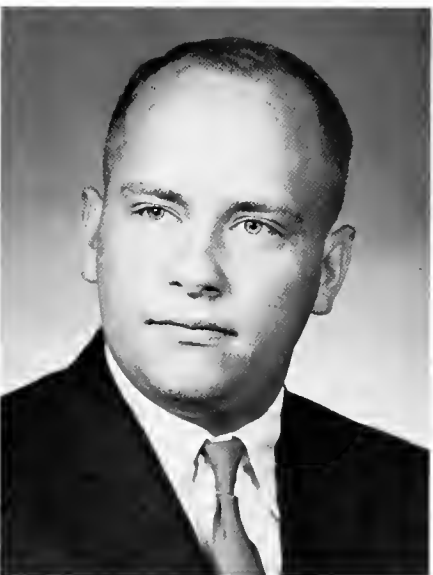

Leonard Thomas Guarna

Business Education

Business Society 1; Football 1, 2; Intramurals 1, 2, 3, 4; Lambda Chi Alpha 2, 3, 4; PSEA-NEA 1, 2, 3, 4.

Richard Wynn Hafer

Mathematics

Biemic Society 4; MDSO 4; PSEA-NEA 4; SCA 1, 2, 4.



Robert Knute Hamme

Accounting

Intramurals 2, 3, 4; *Lancer* 3; Orientation Committee 3; Theta Chi 2, 3, 4, Librarian 4.

Gary Edward Hart

Psychology

Biemic Society 3, 4; Intramurals 1, 2, 3, 4; Lambda Chi Alpha 2, 3, 4; SCA 1, 2.

Muriel Hartline

Music Education

MENC 2, 3, 4; Second National Senior Lutheran College Select Choir 4; Sigma Alpha Iota 2, 3, 4, Corresponding Secretary 3, 4; University Choir 3, 4.

Paul Vincent Hartman

Chemistry

Biemic Society 4; *Crusader* 2, 3, 4, Feature Editor 3, Managing Editor 4; European Seminar 4; House Council 2, President; Intramurals 2, 3, 4; Judiciary Board 3; Phi Mu Delta 2, 3, 4; Student Council 2; University Scholar 2, 4.



Cortland M. Hatfield

English Literature

Basketball Statistician 3; College Bowl 4; *Crusader* 1, 2, 3, 4, Sports Editor 2, 3; Football Statistician 3, 4; *Freshman Shield* 4, Co-Editor; Intramurals 1, 2; Phi Mu Delta 1, 2, 3, 4, Chapter Editor 2, 3, 4; PSEA-NEA 3, 4.

Walter John Hens

Mathematics

Football 1; Intramurals 2, 3, 4; SCA 1; Theta Chi 3, 4; Track 1, 2, 3, 4.



Henry Brentwood Henzel

Music Education

Intramurals 1, 2, 3, 4; Marching Band 1, 2, 3, 4, Assistant Director 4; May Day Musical 1, 2, 3, 4; MENC 1, 2, 3, 4, President 4, Vice President 3; Orientation Committee 4; PSEA-NEA 3, 4; Saxophone Quartet 2, 3, 4; SCA 1, 3; Singing Crusaders 1, 2, 3, 4, Director 2, 3, 4; SU Singers 4; SU Symphonic Band 1, 2, 3, 4; University Choir 1.



Bonita Schaffer Hettenbach

Music Education



Harold Jay Hershey

Accounting

Business Society 1, 2, 3, 4.

Richard Arthur Hirsch

Marketing

Baseball 1, 2; Business Society 1, 2; Football 1, 2, 3, 4; Intramurals 1, 2, 3, 4; Lambda Chi Alpha 1, 2, 3, 4.

Blairanne Hoover

Biology, Chemistry

Biemic Society 1, 2, 3, 4; House Council 3, 4; Judiciary Board 1, 2, 3, 4, Chairman 4; Leadership Training Conference 4, Co-chairman; Orientation Committee 3; SCA 1, 2, 3, Treasurer 3, World Communion Service Chairman 2; Student Council 4, Women's Vice President 4.

Philippa Hughes

Sociology

Alpha Delta Pi 1, 2, 3, 4; Cheerleaders 1, 2, 3; May Day Committee 3; May Day Musical 1; PSEA-NEA 2, 3, 4; SCA 1, 2, 3, 4; Susquehanna Players 1, 2, 3.



Class of 1965

James G. Hutchinson, Jr.

English Literature

Baseball 1, 2, 3, 4; Beta Alpha Rho 1, 2, 3; Crusader 3, 4, Sports Editor 4; Football 1, 2, 3, 4; Intramurals 1, 2, 3; Phi Mu Delta 1, 2, 3, 4; PSEA-NEA 3, 4; SCA 1, 2, 3.

Clyde Hillock Jacobs, Jr.

Economics

Biemic Society 2, 3; Intramurals 1, 2; Lambda Chi Alpha 1, 2, 3, 4; SCA 2.

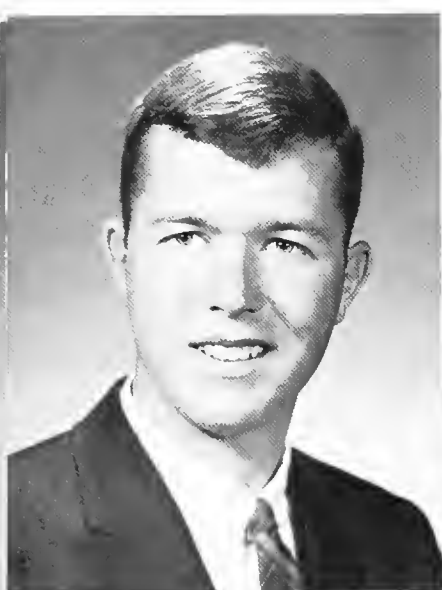
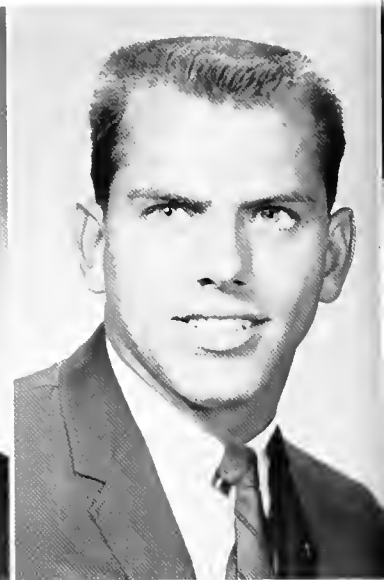
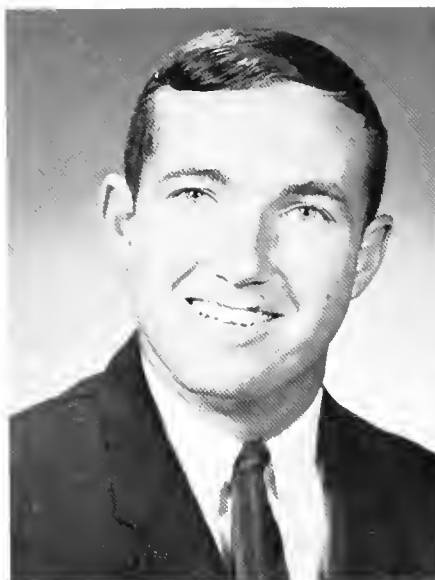

R. Alexander B. Jervis

Economics

Intramurals 1, 2, 3, 4; Phi Mu Delta 1, 2, 3, 4.

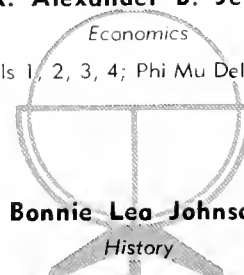

Bonnie Lea Johnson

History

Alpha Xi Delta 1, 2, 3, 4; Biemic Society 4; Intramurals 1, 2, 3, 4; PSEA-NEA 3, 4; SCA 1, 2, 3, 4; WAA 2, 3, 4

Richard Shimer Karschner

Music Education

Brass Ensemble 1, 2, 3, 4; Intercollegiate Band 3, 4; Marching Band 1, 2, 3, 4; May Day Musical 1, 2, 3, 4; MENC 2, 3, 4, President 3; SU Symphony 3, 4; Tau Kappa Epsilon 1, 2, 3, 4, Song Director 2, 3, 4, Vice President 4.

Ronald A. Kellam

Accounting

Intramurals 3, 4; Orientation Committee 4

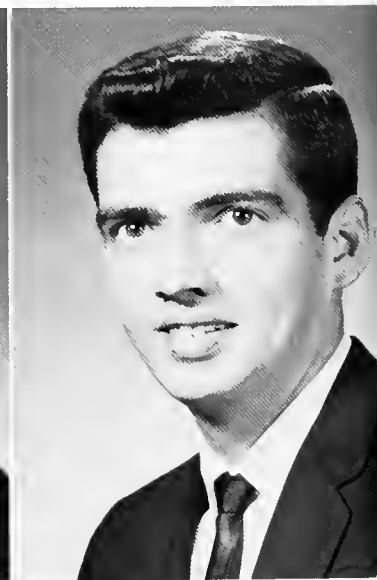
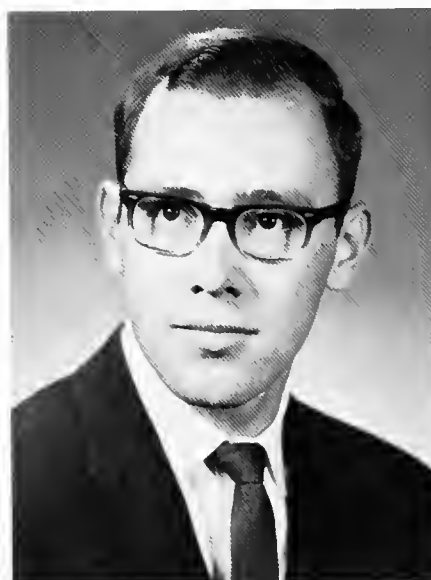

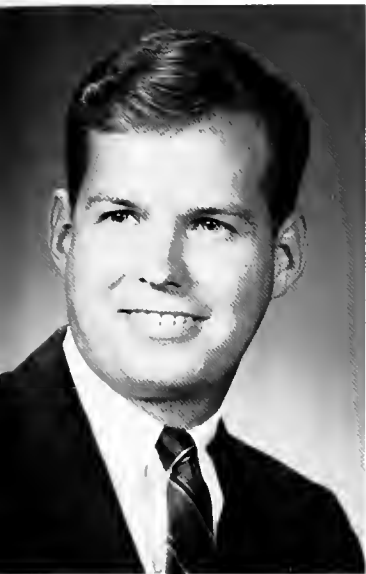

Peter David Kirk

Psychology, Sociology



Pamela Kishpaugh

Medical Secretarial

Business Society 1, 2, 4; Crusader 1, 2, 3, 4; Intramurals 1, 2, 3, 4; Kappa Delta 1, 2, 3, 4, Magazine Chairman 3, Social Service Chairman 4; LANTHORN 3; May Day Musical 1, 2, 3, 4; SCA 1, 2, 3; Sophomore Tribunal; WAA 1, 2, 3, 4.

David Allan Koch

Biology

Alpha Phi Omega 1; Baseball 1, 2; Basketball 1; Biemic Society 2, 3, 4; College Bowl 4; Crusader 2, 3, 4, Feature Editor 2, 3; House Council 1; Intramurals 1, 2, 3, 4, Leadership Training Conference 4, Co-chairman; May Day Committee 3, Co-chairman; May Day Musical 1; Orientation Committee 2, 3; Theta Chi 1, 2, 3, 4, Parliamentarian 4.

Tonia Anne Koslow

Psychology

Biemic Society 2; Crusader 2, 4; Intramurals 1, 2, 3, 4; Judiciary Board 4; Kappa Delta 1, 2, 3, 4, Chapter Education Chairman 3, Miss Gracious Living Award 3, Parliamentarian 4; May Day Committee 3; May Day Musical 2; SCA 3, 4; Ski Club 3; WAA 1, 2, 3, 4, Treasurer 3.



Alan Krichev

Psychology

Baseball Manager 2, 4; Basketball Manager 1, 2, 3, Head Manager 4; Biemic Society 1, 2, 3, 4; Debating Club 3, 4; Focus 4; Intramurals 1, 2, 3, 4; Pi Gamma Mu 4; Soccer 1, 2; Student Council Food Committee 4; Tennis 1, 3, 4.

Milton Melker Kuhn

Chemistry

Biemic Society 2, 4; Homecoming Committee 2, 4; House Council 2; Intramurals 1, 2, 3, 4; Interfraternity Council 3, 4; May Day Committee 3; Orientation Committee 3; SCA 1, 4; Symphonic Band 1; Tau Kappa Epsilon 1, 2, 3, 4, President 4, Rush Chairman 3.



Class of 1965



Roger Eugene Kuntz

Accounting

Basketball 1; Business Society 1, 2; Intramurals 1, 2, 3, 4; Interfraternity Council 3, 4; Theta Chi 1, 2, 3, 4, President 4, Treasurer 3.

Barry Lee Lauver

Chemistry

Alpha Phi Omega 1, 2, 3, 4, Parliamentarian 3, Sergeant at Arms 4; American Chemical Society 2, 3, 4; Biemic Society 2, 3, 4; Oratorio Choir 4; PSEA-NEA 3, 4; Singing Crusaders 1, 2; University Choir 1, 2, 3.

June Carol Lawrence

Psychology

Biemic Society 3, 4; Crusader 3; Homecoming Committee 2; Intramurals 1; SCA 1, 2, 3, 4; Shakespearean Festival 1, 2, 3, 4; Susquehanna Players 1, 2, 3, 4.

Holly Avis Leadbeater

English

Biemic Society 2, 3, 4; Intramurals 1, 2, 3, 4; May Day Committee 3; PSEA-NEA 3, 4, Treasurer 4; SCA 1, 2, 4; Sigma Kappa 3, 4, Vice President; WAA 3, 4.



Mahlon Kent Leid

Psychology

Alpha Phi Omega 1, 2, 3, 4; House Council 3; Marching Band 1, 3; May Day Musical 1; Pre-Theo Association 1, 2, 4; SCA 1, 4; Singing Crusaders 1; Tau Kappa Epsilon 3, 4, Historian 4; University Choir 1.

William Lewis

Mathematics

Biemic Society 3, 4; PSEA-NEA 4.



Priscilla Fay Limbert

History

Basketball 1, 2, 3; Hockey 1, 2, 3, 4, Co-captain 4; Homecoming Committee 4; Intramurals 1, 2, 3, 4; Kappa Delta 1, 2, 3, 4, Assistant Treasurer 3, Treasurer 4; May Day Committee 4; PSEA-NEA 4; SCA 1; Ski Club 3; Tau Kappa 2, 3, 4, Secretary 3, Vice President 4; WAA 1, 2, 3, 4, President 4, Vice President 3.

Richard Ernest Linder

Economics

Business Society 2; Intramurals 2, 3, 4; Lancer 4, Business Manager; Phi Mu Delta 2, 3, 4, House Manager 2, Pledgemaster 4, Secretary 3; Orientation Committee 4.



Maxine Lipkin

Psychology

Freshman Shield 4, Co-editor; House Council 3, 4, President 4, Social Chairman 3; Intromurals 1, 3, 4; Leadership Training Conference Committee 4; Orientation Committee 4; Panhellenic Council 3, 4; Sigma Kappa 3, 4, Rush Chairman; State School Worker 3; Symphonic Band 1; WAA 1, 3, 4.

Victoria Susan Long

Music Education

May Day Musical 2, 3; MENC 2, 3, 4; Pre-Thea Association 1, 2, Secretary 2, Treasurer 2; SCA 1, 2; Sigma Alpha Iota 3, 4, Chaplain 4; SU Symphony 2, 3, 4; Symphonic Band 1, 2, 3, 4; WAA 2, 3.

Jacquelyn J. Loughridge

Psychology, Sociology

Biemic Society 3, 4; Homecoming Committee 2, 3; May Day Committee 3; Oratorio Choir 4; SCA 1, 2.

Benjamin Hallett Lovell

Marketing

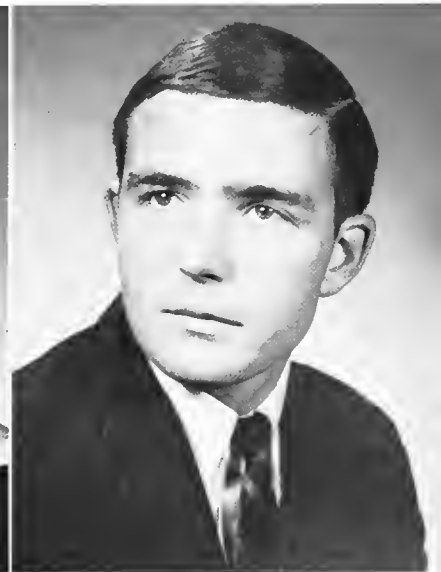

Class of 1965

Joseph Jonathan Lowden

Accounting

Business Society 3, 4; Intramurals 1, 2, 3, 4; Marching Band 1, 2; Theta Chi 1, 2, 3, 4.

David Earl Lynn

Accounting

MDSO 4.

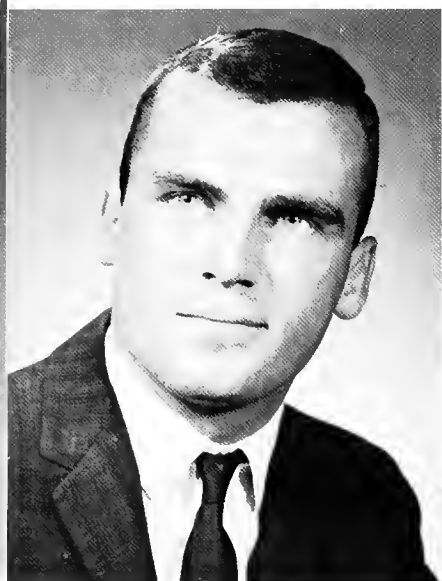
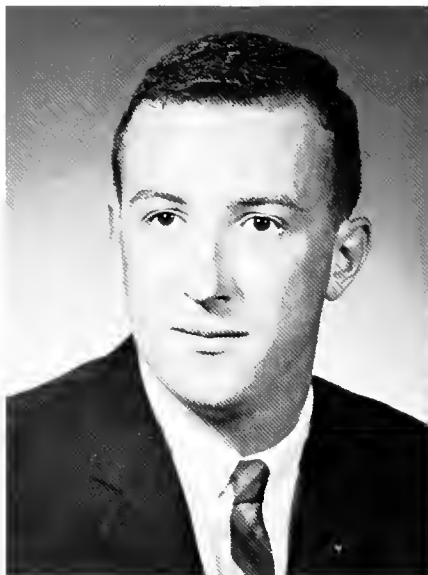

Robert Warren Lytle

Mathematics

Biemic Society 3, 4; Lambda Chi Alpha 2, 3, 4; MDSO 4; SCA 1, 2.

Cathleen Walsh Mackey

Mathematics, Spanish

Crusader 1, 2, 4; Homecoming Committee 4; Intramurals 3, 4; May Day Committee 3; May Day Musical 1; SCA 1, 2, 3, 4; Sigma Kappa 3, 4; Float Co-chairman 4; House Manager 3, 4; State School Worker 3; Susquehanna Players 1, 2.

Barbara Jeanne Maier

Sociology

Crusader 2, 3, 4; European Seminar 2; Homecoming Committee 4; House Council 3; Intramurals 1, 2, 3, 4; Panhellenic Council 3, 4; Pi Gamma Mu 3, 4; SCA 1, 2, 3, 4; Sigma Kappa 3, 4, President; Student Council 3; WAA 2, 3, 4.

Robert Bill Mancke

Biology

Alpha Phi Omega 1, 2, 3, 4, Corresponding Secretary 2, President 4, Vice President 3; Alpha Psi Omega 4; Biemic Society 1, 2, 3, 4; Homecoming Committee 2, 3; Intramurals 1; May Day Committee 3, 4; Radio Club 2; SCA 1, 2, 3, 4; Susquehanna Players 1, 2, 3, 4.





Allen David Mark

Economics

Business Society 3, 4; Intramurals 3, 4; Marching Band 1; SCA 4; Singing Crusaders 3, 4; Theta Chi 3, 4.

Milton Howard Maslin, Jr.

Physics

Alpha Phi Omega 1, 2, 3, 4; Colledge Union Committee 2, 3, 4, Chairman 4; Intramurals 2, 4; Homecoming Committee 4; LANTHORN 3, Business Manager; May Day Committee 4; SCA 1, 2, 3, 4; Tau Kappa Epsilon 1, 2, 3, 4, Secretary 4.

Peter Loyd Matson

History, Political Science

College Bowl 4; Intramurals 1; Phi Mu Delta 2, 3, 4, Social Chairman 3; Soccer 2.



Kenneth Alice McCarthy

Biology

Beta Alpha Rho 3; Biemic Society 2, 3, 4, Publicity Chairman 4; Homecoming Committee 4; Intramurals 2, 3, 4; May Day Committee 3, 4; May Day Musical 3, 4; SCA 2, 3, 4; Sigma Kappa 3, 4, Pledge President 3.



Judith Earle McGowin

History

Biemic Society 2, 4; Hockey 3; Homecoming Committee 4; Intramurals 3, 4; May Day Committee 3; PSEA-NEA 4; SCA 1, 2, 3; Sigma Kappa 3, 4, Corresponding Secretary 3, Registrar 3; State School Worker 3; WAA 3, 4.

Seward Prosser Mellon

English

Debating Club 4; Intramurals 1, 2; Phi Mu Delta 2, 3, 4; Ski Club 3; Soccer 1, 2, 3, Assistant Coach 1.



Class of 1965



Miguel A. Mercado

English

Richard Bernard Meserole

English, Psychology

Crusader 1, 2, 4; Intramurals 1, 2, 3, 4; Interfraternity Council 3, 4; Phi Mu Delta 2, 3, 4, House Manager 3, President 4; Soccer 2.

Samuel Edward Metzger

Mathematics, Psychology

Biemic Society 3; Football 1, 2, 3, 4; Intramurals 1, 2, 3, 4; Lambda Chi Alpha 1, 2, 3, 4, Athletic Director 3, 4, Ritual Committee 2, 3, 4, Rush Committee 4; PSEA-NEA 2, 3, 4; SCA 1, 2; Student Council 4, Treasurer.

Graydon Mervine Miles

Biology, Chemistry

Biemic Society 1, 2, 3, 4; MDSO 4, Track 1.



Carl Frederick Miller

History

Intramurals 2, 3, 4; Phi Mu Delta 1, 2, 3, 4, Chaplain 3, 4, Scholarship Award 3; Pi Gamma Mu 3, 4; PSEA-NEA 3, 4; Track 1; University Scholar 1, 2, 3, 4.

Glenn Wayne Miller

History

Classical Club 3, 4; Homecoming Committee 3; MDSO 4; Snyder County Historical Society 3, 4.



Wayne Wright Miller

Political Science

Pi Gamma Mu 3, 4, Vice President 4; University Scholar 3, 4

William James Muir

English

Football 2, 3, 4; House Council 2; Intramurals 2, 3, 4; Lambda Chi Alpha 2, 3, 4; MDSO 3, 4; PSEA-NEA 3, 4; Track 3, 4.

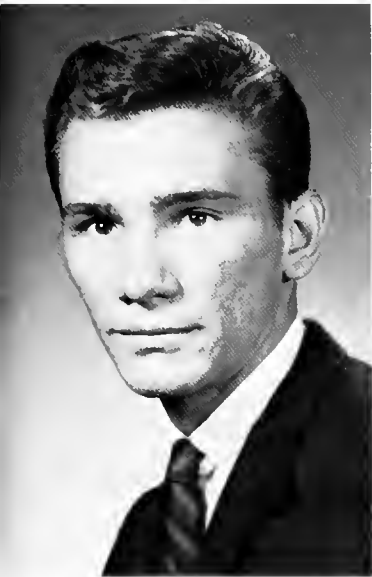

Dennis Roman Mychak

Biology, Chemistry

American Chemical Society 3, 4; Biemic Society 1, 2, 3, 4, Vice President 3, 4; Chemistry Club 3, 4; Intramurals 1, 2, 3, 4; Lambda Chi Alpha 2, 3, 4; Lancer 3; SCA 4; Track 1, 2.

Rebecca Myers

History

Alpha Xi Delta 1, 2, 3, 4, Mistress of the Robes 2, Standards Chairman 3, 4; Homecoming Committee 2, 3, 4; House Council 4; Intramurals 1, 2, 3, 4; Orientation Committee 2; PSEA-NEA 3, 4, Vice President 4; SCA 1, 2; Symphonic Band 1, 2, 3, 4; WAA 2, 3, 4.

Thomas Llewellyn Myers

Sociology

Clarinet Quartet 2, 3, 4; College Union Committee 4; Marching Band 1, 2, 3, 4; Pre-Thea Association 1, 2, 3, 4; SCA 1, 2, 3, 4; Symphonic Band 1, 2, 3, 4; University Choir 2.

Robert Marlin Newbury

Accounting

Business Society 1, 2, 3, 4; Golf 2, 3, 4; Intramurals 1, 2, 3, 4; MDSO 1, 2, 3, 4; SCA 1.



Class of 1965

Margaret Rebekah Newton

Political Science

College Union Committee 4; European Seminar 2; Hockey 2, 3; Homecoming Committee 3; Intramurals 1, 2, 3, 4; Pi Gamma Mu 3, 4; SCA 1, 2, 3; Sigma Koppo 3, 4, Recording Secretary; WAA 1, 2, 3, 4.

Diane Norcross

Executive Secretarial

Alpha Delta Pi 1, 2, 3, 4, Assistant Rush Chairman 2, Reporter-Historian 4, Standards Award 3; Business Society 1, 2, 3; Cheerleaders 2; Crusader 3, 4, Layout Editor 4, Intramurals 1, 2, 3, 4; May Day Committee 3, Publicity Co-chairman; Orientation Committee 2; Parents' Day Committee 2, 3; SCA 1, 2; WAA 4.



Carol Ann Ocker

Sociology

Alpha Delta Pi 2, 3, 4, Room Chairmon 3, Senior Executive Member 4; Closs Treasurer 3; Debating Club 3; Homecoming Queen 4; Homecoming Representative 2, 3; Intramurals 1, 2; May Day Committee 3; Orientation Committee 3; PSEA-NEA 4; SCA 1, 2; Student Council 3, 4, Corresponding Secretary 4.

Ronald Edwin Oehlert

Marketing

Business Society 1, 3; Cross Country 1; Phi Mu Delto 1, 2, 3, 4; SCA 1, 3.

Gary William Owens

Greek

MDSO 4; Pre-Theo Association 1, 3, 4; SCA 3, 4.

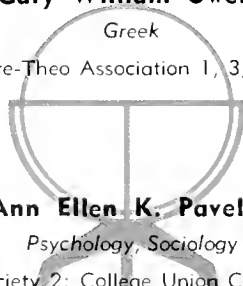

Ann Ellen K. Pavelko

Psychology, Sociology

Biemic Society 2; College Union Committee 4; Pi Gamma Mu 3, 4.





William C. Pearce

Accounting, Mathematics

Basketball Manager 1, 2, Head Manager 3; Business Society 1, 2, 3, 4; Cheerleaders 2; Intramurals 1, 2, 3, 4; SCA 1, 2, 3, 4; Sophomore Tribunal; Tau Kappa Epsilon 1, 2, 3, 4, Athletic Chairman 4.

Thomas M. Peischl

History, Psychology

Biemic Society 4; College Union Committee 2; Homecoming Committee 1; House Council 2; Intramurals 1, 2, 3, 4; Lambda Chi Alpha 3, 4; Radio Club 1; SCA 1, 2, 3, 4; Soccer 1; Traffic Committee 2, 3, 4.

F. David Pennypacker

Accounting

Business Society 1, 3, 4; Intramurals 1, 2; Tau Kappa Epsilon 1, 2, 3, 4, Treasurer 2, 3, 4; University Scholar 3.

Lucinda Ann Peterson

Business Education

Alpha Xi Delta 2, 3, 4, Corresponding Secretary 4; Business Society 1, 2, 3, 4, Secretary 3; Class Treasurer 3; Homecoming Representative 4; Intramurals 3; LANTHORN 1, 2; May Day Committee 2, Co-chairman; May Day Court 4; PSEA-NEA 3, 4; SCA 1, 2, 3; Student Council 3; Student Evaluation Committee 2.



Susan Carol Petrie

English Literature

Intramurals 1, 2; May Day Committee 3; May Day Musical 3, 4; SCA 1, 2, 3, 4; Sigma Kappa 3, 4; Triangle Correspondent 4.

Barry Lee Plitt

Marketing

Business Society 2, 3, 4; Football 1, 4; Intramurals 1, 2, 3, 4; Theta Chi 1, 2, 3, 4.



Class of 1965

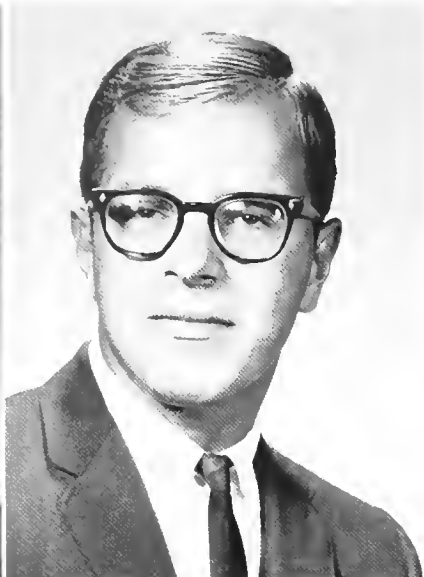

Doranne G. Polcrack

Psychology

Edward John Pokornicky

Mathematics

Biemic Society 4; *Crusader* 4; Football 1; Intramurals 1, 2, 3, 4; Interfraternity Council 4; Lambda Chi Alpha 1, 2, 3, 4, Alumni Correspondent 3, Vice President 4; SCA 2, 3.

Jean Van Dyke Price

Music Education

European Seminar 2; Intramurals 4; May Day Musical 1, 2, 3, 4; MENC 1, 2, 3, 4; SCA 1, 2; Sigma Alpha Iota 1, 2, 3, 4, Chaplain 3, Editor 4; SU Symphony 1, 2, 3, 4.

David James Raffetto

Economics

Alpha Phi Omega 2; House Council 3, 4, Social Director 4; Intramurals 1, 3, 4; Soccer 1, 4.

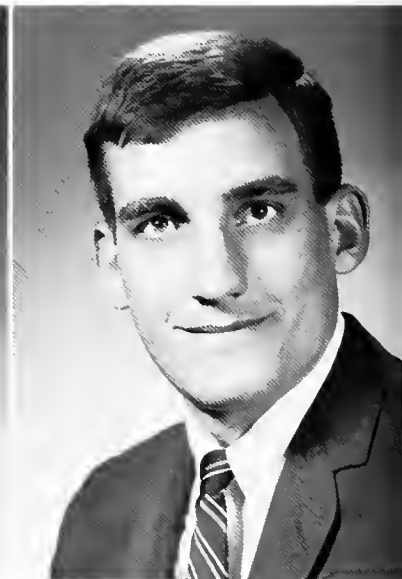

Frances Isabel Ray

Mathematics, Physics

Biemic Society 1, 2, 3, 4; Hockey 2; Homecoming Committee 4; May Day Musical 1, 2; Oratoria Choir 4; Orientation Committee 4; Physics Achievement Award 3; PSEA-NEA 4; SCA 1; Sigma Kappa 3, 4, Second Vice President; University Chair 1, 3, 4; University Scholar 1, 2, 3, 4; WAA 1, 2, 4.

Robert Jarden Reed, Jr.

Marketing

Business Society 1, 2, 3, 4; Cross Country 4; Intramurals 1, 2, 3, 4; Judiciary Board 1, 2, 4, Secretary 4; Orientation Committee 2, 3; Singing Crusaders 1, 2, 3, 4; Theta Chi 1, 2, 3, 4; Track 1, 2, 3, 4.



Eric Lee Reichley

Accounting

Business Society 1, 3, 4; Singing Crusaders 1, 2, 3, 4;
University Choir 1, 2, 3, Treasurer 2, 3.

Daniel Curtis Remler

Accounting

Business Society 1, 2; Football 1, 3, 4; Intramurals 1, 3, 4;
Lombdo Chi Alpha 3, 4; SCA 1, 2.

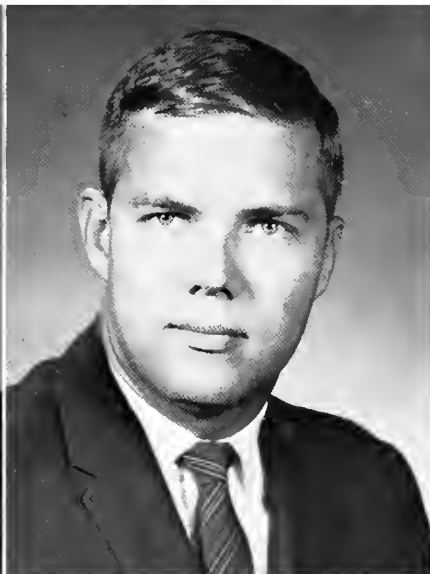
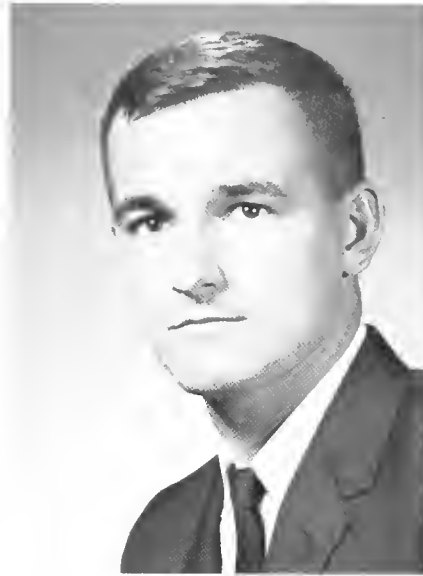

David John Revak

Biology

Biemic Society 2, 3, 4; Football 2.

Richard Craig Rhoades

Economics

Basketball 1; Beta Alpha Rho 4; Biemic Society 4; Business Society 1, 4; Crusoder 1; Golf 1, 2, 3, 4; Homecoming Committee 1; House Council 1; Intramurals 1, 2, 3, 4; Lambdo Chi Alpha 1, 2, 3, 4, Alumni Secretary 3, 4; Orientation Committee 2; Radio Club 1; SCA 1, 4.

Judith Ann Rhodes

Secretarial Science

Alpha Delto Pi 1, 2, 3, 4, Rush Chairman 3, Vice President 4; Business Society 1; Intramurals 1; LANTHORN 3; Orientation Committee 2; Panhellenic Council 3; University Choir 1.

Carolyn Ross Robinson

Spanish

Judiciary Board 4; PSEA-NEA 3, 4; SCA 3;
Student Handbook 3.



Class of 1965

Theron James Royer

Biology

Biemic Society 2; Business Society 1; Marching Band 1;
PSEA-NEA 2, 4; SCA 1, 2, 3, 4; Theta Chi 1, 2, 3, 4.

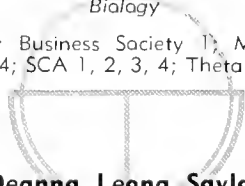

Deanna Leona Saylor

French

Cheerleaders 3, 4; Crusader 3; Kappa Delta 1, 2, 3, 4,
Chaplain 4, Room Chairman 3; PSEA-NEA 3, 4; SCA 1,
2, 3, 4.

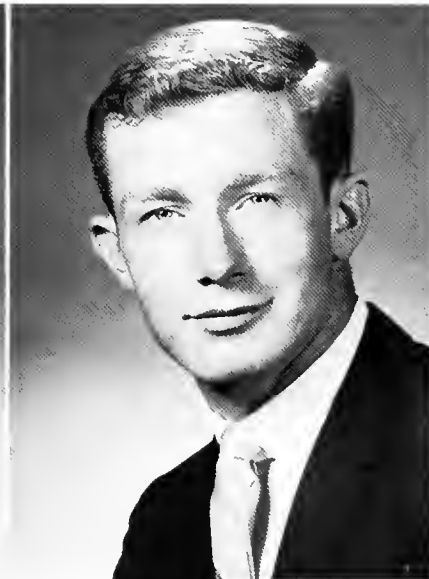
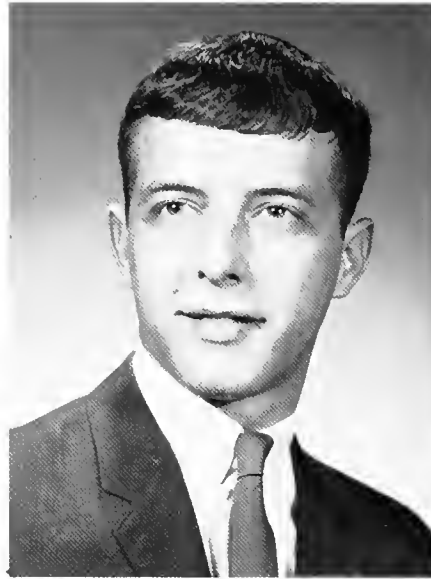

Sally J. Schnure

English Literature

Alpha Psi Omega 3, 4; Best Dressed Coed 3; Beta Alpha
Rho 3, 4; Homecoming Committee 4; Intramurals 1, 2, 4;
Kappa Delta 1, 2, 3, 4, Editor 3, President 4, Social Chair-
man 2; May Day Committee 3; Order of Diana 3, 4, Vice
President; Orientation Committee 3, 4; Panhellenic Council
3, 4; PSEA-NEA 3, 4; SCA 1, 2, 4; Susquehanna Players
1, 2, 3, 4; Tau Kappa Epsilon Sweetheart 3.

John F. Scholl

Mathematics

Intramurals 3, 4; Orientation Committee 4; Phi Mu Delta
3, 4, Athletic Chairman 4; Track 1, 2, 3, 4.

Robert Joseph Scovell

History

Baseball 3; Intramurals 2, 3, 4; Interfraternity Council 4,
President; Judiciary Board 2; Orientation Committee 3; Ra-
dia Club 2; Theta Chi 2, 3, 4; SCA 2, 3, 4; Soccer 3.

Stephen C. Seeburger

History

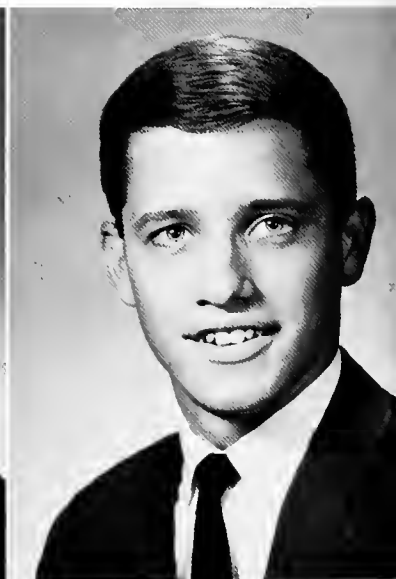
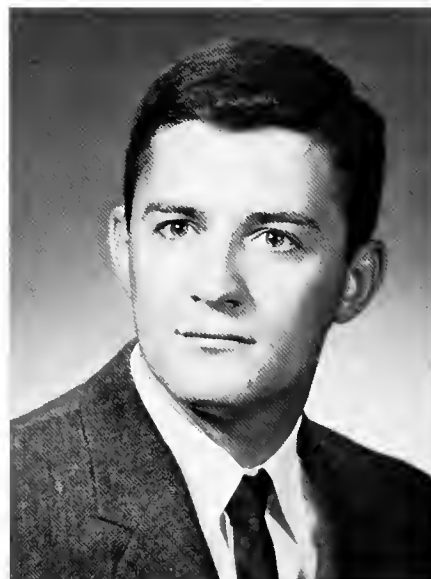

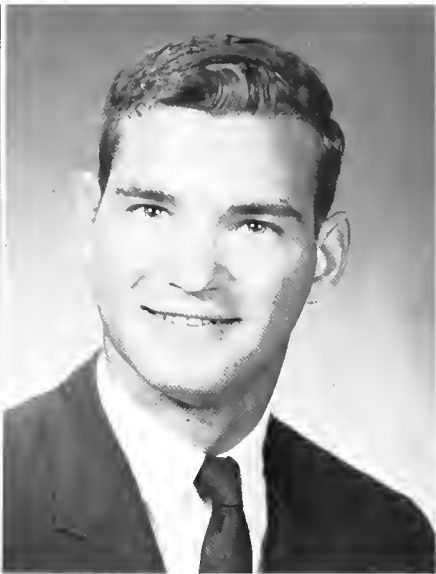

Karen-Ann Seifried

English, Psychology

Beta Alpha Rho 3; Basketball 3, 4; Crusader 1; Hockey 1, 2; Homecoming Committee 3; Intramurals 1, 2, 3, 4; Kappa Delta 1, 2, 3, 4, Float Chairman 4, Social Chairman 3; Orientation Committee 3, 4; PSEA-NEA 1, 3, 4; SCA 1, 2, 3, 4; Ski Club 3, 4; Sophomore Tribunal; SU Symphony 1, 2, 4; Tau Kappa 4; WAA 1, 2, 3, 4.

Steven L. Seitz

Philosophy

European Seminar 2; May Day Musical 1, 2, 3; Pre-Theo Association 1, 2, 3, 4, Vice President 4; SCA 1, 2, 3, 4, Cabinet Member 4; Singing Crusaders 2, 3.

Daniel R. Seyss

Marketing

Business Society 1, 2; Intramurals 1, 2, 3, 4; Phi Mu Delta 2, 3, 4, Alumni Representative 3, Secretary 4; Soccer 1, 2, 3, 4; Student Council 4.



Cynthia Louise Shade

History, Psychology

Intramurals 1, 2, 3, 4; Kappa Delta 2, 3, 4, Float Chairman 3, Social Chairman 4; LANTHORN 3, Copy Editor; May Day Musical 2; Order of Diono 3, 4, Secretary 4; PSEA-NEA 4; SCA 2, 4; SU Symphony 1, 2, 3, 4; WAA 4.



Judith Anne Smedley

Business Education

LANTHORN 3; PSEA-NEA 4; SCA 2, 3; University Scholar 3, 4.

Ruth Ann Smiley

Psychology

Biemic Society 3, 4; Crusader 1, 3, 4; SCA 1; Sigma Kappa 3, 4; University Choir 1, 3.



Class of 1965



Donald Kent Smith

Economics

Biemic Society 4; Business Society 1; Golf 1, 2, 3, 4; Intramurals 1, 2, 3, 4; Lambda Chi Alpha 3, 4; SCA 1.

Lee Kessler Smith, Jr.

Mathematics, Physics

Alpha Phi Omega 1, 2, 3, Sergeant at Arms 1, 2; Biemic Society 1, 2, 3, 4; Crusader 3, 4; Intramurals 1, 2; Marching Band 1; Radio Club 1, 2, 3, 4; Tou Kappa Epsilon 1, 2, 3, 4.

Richard Dean Smith

Marketing

House Council 3, 4, Floor President 3, 4, Secretary 4; Intramurals 3, 4; SCA 3; Soccer 3, 4.

Aleida Carolyn Snyder

Psychology, Sociology

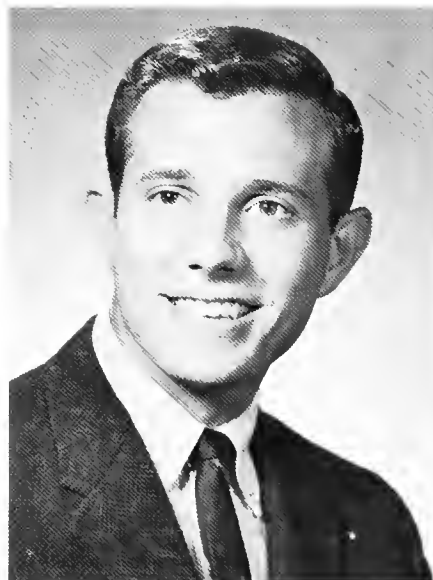

Mary Louise Snyder

German, Mathematics

Alpha Delta Pi 1, 2, 3, 4; Treasurer 3, 4; Biemic Society 3, 4; Crusader 1, 2, 3, 4; Chief Copy Editor 3, Editor 4, Feature Editor 2; Intramurals 2, 3, 4; LANTHORN 3, Assistant Editor; May Day Committee 3; PSEA-NEA 1, 2, 3, 4; SCA 1, 2, 3, 4, Vice President 3, 4; Student Handbook 3; Symphonic Band 1, 2; University Scholar 1, 2, 3, 4; WAA 3, 4; Women's Auxiliary Scholarship 4.

Judith Maris Stichler

Psychology

Alpha Xi Delta 1, 2, 3, 4, Marshal 2; Biemic Society 4; Crusader 4; May Day Musical 1; Orientation Committee 3, Publicity Chairman; SCA 1, 2, 3, 4.



William Straus

Chemistry

American Chemical Society 2, 3, 4; Biemic Society 2, 3; Chemistry Club 1, 2, 3, 4; Chemical Rubber Company Achievement Award 2; Intramurals 3; SCA 2; Tennis 2, 3, 4; University Scholar 3.

Bruce Franklin Styler

Accounting

Business Society 1; PSEA-NEA 2.



Nancy Loraine Swenson

German

Alpha Xi Delta 3, 4; Crusader 1; Debating Club 4; Homecoming Committee 1; Intramurals 1, 3, 4; LANTHORN 3; May Day Committee 3; PSEA-NEA 4; SCA 1, 2.

Brent Swope

Marketing

Brass Ensemble 3; Business Society 1, 4; Cross Country Manager 1, 2, 3, 4; Intramurals 3, 4; Marching Band 2; Radio Club 1; SCA 4; Singing Crusaders 1, 2, 3, 4; Symphonic Band 1, 2, 3; Tau Kappa Epsilon 1, 2, 3, 4, Corresponding Secretary 3, Steward 4; University Choir 1.

Thomas Newpher Taylor

Accounting

Business Society 2, 4; Cheerleaders 2; Intramurals 2, 3, 4; May Day Committee 3; May Day Musical 2; Orientation Committee 4; Singing Crusaders 2, 4; Susquehanna Players 2; Tau Kappa Epsilon 2, 3, 4, Social Chairman 3.

Gail Linda Tillman

History

SCA 3.



Class of 1965

Aurelie Maria Toconita

Psychology

Alpha Psi Omega 4; College Union Committee 4; Crusader 4; May Day Musical 3, Make Up Choirman; Oratorio Choir 4; SCA 1, 3, 4; Susquehonno Players 1, 2, 3, 4.

Suzanne Wargo Tomasko

Psychology

Biemic Society 2, 3, 4; House Council 3; Pi Gamma Mu 4; SCA 1, 3.

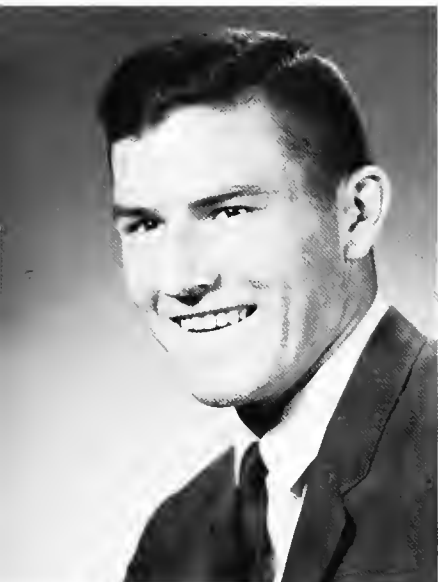

John Abram Topper

History

Crusader 4; Football 1, 2, 3, 4; Intramurals 1, 2, 3, 4; Lambda Chi Alpha 2, 3, 4, Rituolist 3, 4; PSEA-NEA 3, 4.

Carolyn May Tweed

Mathematics

Alpha Xi Delta 1, 2, 3, 4, Floop Co-Chairman 3, 4, Standards Committee 3, 4, Treasurer 3; Intramurals 1, 2, 3, 4; LANTHORN 3; PSEA-NEA 3, 4; SCA 1, 3, 4, Secretary 4; WAA 2, 3, 4.

Joseph Emery Ulrich

Accounting

Biemic Society 3, 4; Business Society 1, 2; MDSO 4; University Scholar 3, 4.

Alfred Max Unglaub

Mathematics

Biemic Society 3; Football 1; Phi Mu Delta 1, 2, 3, 4, Sergeant at Arms 4.

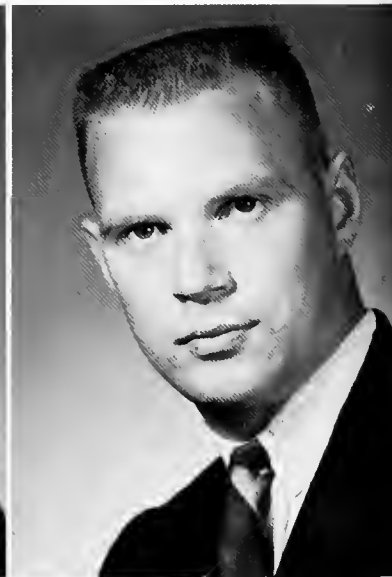
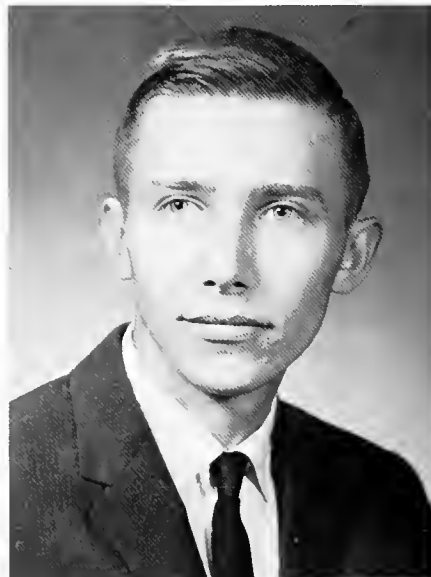



Carol Alyce Updegrove

Psychology

Intramurals 1, 3; WDSO 1, 2, 3, 4, President 4, Secretary 3.

Henry D. VanDine

Philosophy

Intramurals 3, 4; LANTHORN 3; Phi Mu Delta 3, 4, Social Chairman 3; Singing Crusaders 3, 4.

John A. Vignone

History

Baseball 1, 2, 3, 4; Basketball 1, 3, 4, Co-captain 4; Beta Alpha Rho 3, 4; Biemic Society 1; College Bowl 4; Football 1, 2, 3, 4; Intramurals 1, 2, 3; Lambda Chi Alpha 2, 3, 4; MDSO 4.

Joseph Vincent Vlcek

Mathematics

Alpha Phi Omega 2, 3, 4, Alumni Secretary 2, 3, Historian 4; Biemic Society 2, 3, 4, Publicity Chairman 3; SCA 3, 4; Saccor Manager 3; Taur Committee 2, 3, 4.

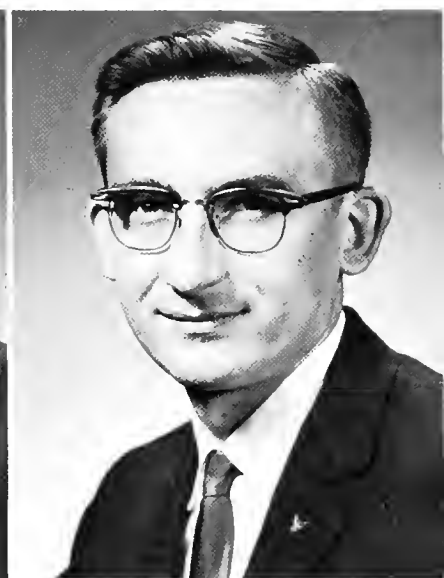

William A. Vogel

Psychology

Alpha Phi Omega 3, 4, Vice President 4; Biemic Society 2, 3, 4; Crusader 2; SCA 2, 3, 4; Singing Crusaders 2; State School Worker 4; Susquehanna Players 3.

Bruce A. Wallis

Economics

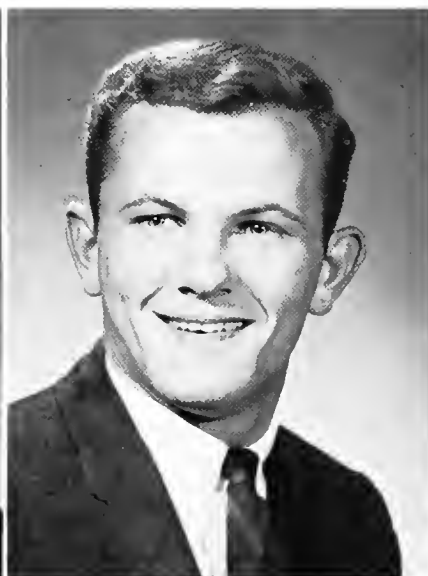

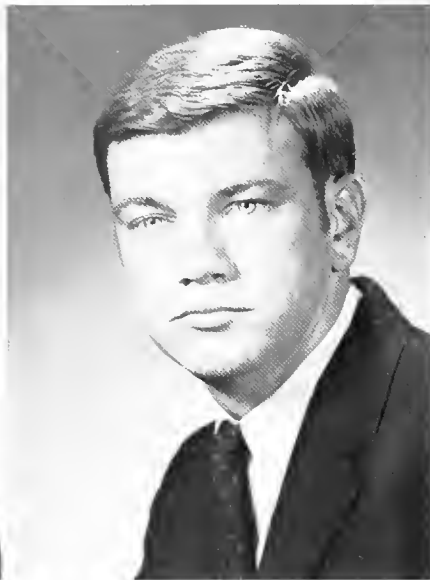
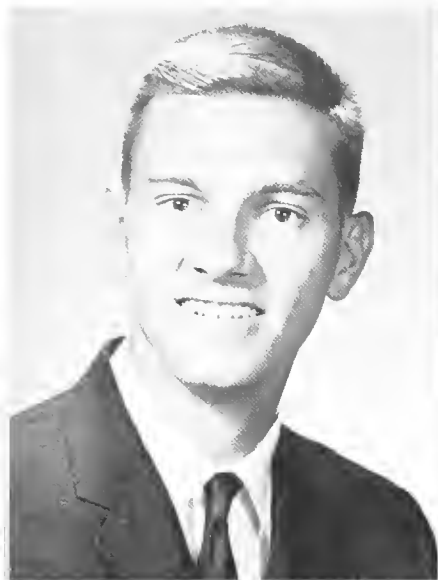

William R. Walker

Chemistry, Psychology

American Chemical Society 1, 2, 3, 4; Biemic Society 1, 2, 3, 4; Crusader 4; Intramurals 1, 2, 4; Orientation Committee 2; Phi Mu Delta 1, 2, 3, 4.

Robert Geoffrey Watson

History

Business Society 1; Intramurals 1, 2, 3, 4; Phi Mu Delta 1, 2, 3, 4, Treasurer 3; Pi Gomma Mu 4; Tennis 1.

Robert N. Watts, Jr.

Marketing

Business Society 1, 2, 3, 4; Crusader 3, 4, Circulation Manager 4; Intramurals 1, 2, 3, 4; Orientation Committee 4; SCA 1, 2, 3, 4; Theta Chi 1, 2, 3, 4, Secretary 4, Sergeant at Arms 3; Track 2, 3, 4.

Curvin Eugene Weaver

Economics

Intramurals 3, 4; Phi Mu Delta 3, 4, Secretary 3.

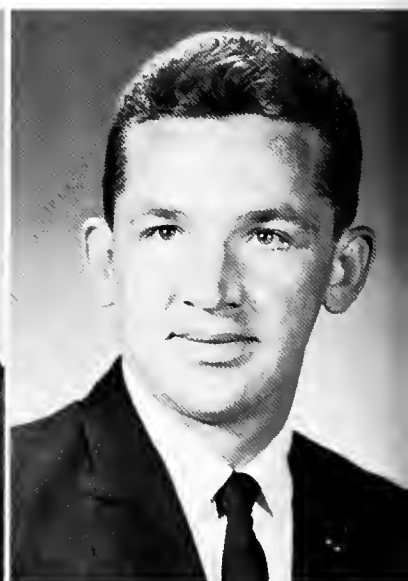
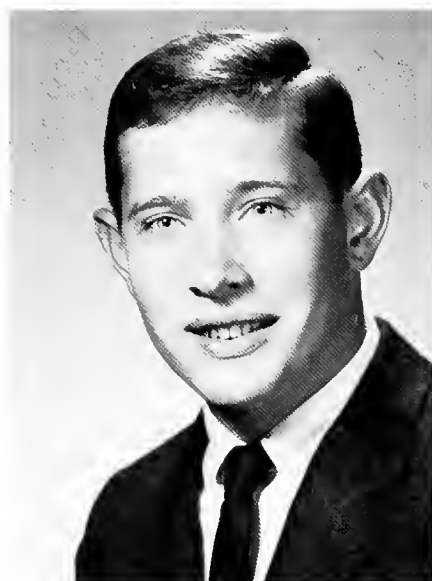

Hope Webster

Music Education

Crusader 2, 3, 4; European Seminar 2; Homecoming Committee 2; May Day Musical 1, 2, 3, 4, Choreographer 2, 3; MENC 1, 2, 3, 4; PSEA-NEA 4; SCA 1, 2, 3, 4; SU Symphony 1, 2, 3; Woodwind Quintet 2, 3, 4.

Mary Louise West

Music Education

May Day Committee 3; May Day Musical 1, 2, 3, 4; MENC 2, 3, 4; Oratorio Choir 4; Parents' Day Committee 3; SCA 2, 3, 4; Smith Dorm Social Committee 3, 4; SU Singers 3, 4; University Choir 1, 2, 3, 4.

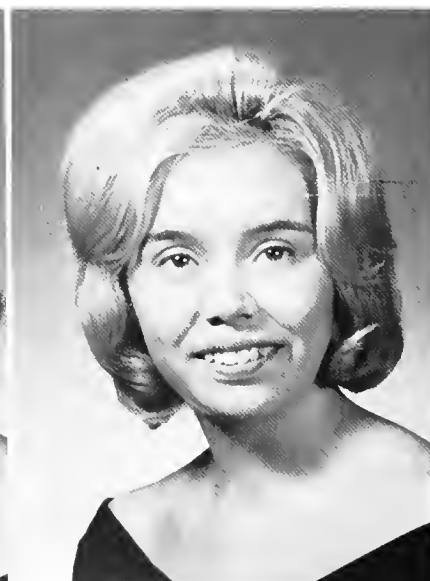

Karl Westerville
Finance
 House Council 3; Track 3, 4.

Dennis Eugene Willmon
Marketing
 Golf 3, 4; Soccer 3, 4.

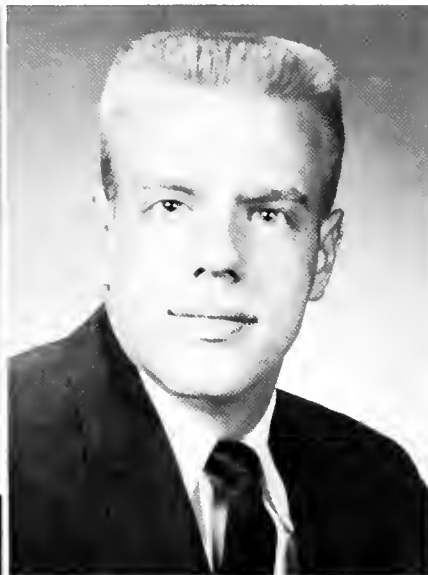

Robert Dennis Winegardner

Marketing

Business Society 1, 2, 3, 4; Intromurols 1, 2; Phi Mu Delta 2, 3, 4, Steward 3, Treasurer 4; SCA 1, 3, 4.

Christopher Livingston Winters

Marketing

Alpha Phi Omega 1, 2, 3, 4; Business Society 2, 3; SCA 1, 2, 3, 4.

Gaye Allyson Wolcott

English

Alpha Delta Pi 1, 2, 3, 4, Float Chairman 2; Cheerleaders 2, 3, 4; Intramurals 1; Orientation Committee 3; Panhellenic Council 2, 3, 4, President 4, Secretary 4; Pi Gamma Mu 4; PSEA-NEA 2, 3, 4; SCA 1; Student Council 2, 3, 4, Social Chairman 3; University Scholar 1.

Dorothy Bartlett Woolley

Psychology

Biemic Society 1, 2; SCA 1, 2, 3, 4; State School Worker 4.



Class of 1965

Meredith May Wright

Marketing

Alpha Delta Pi 2, 3, 4; Business Society 2, 3, 4; Intramurals 3; SCA 2, 3, 4.

Gary Gilbert Zerbe

Psychology

Baseball 1, 4; Biemic Society 1, 2, 3; Intramurals 1, 2, 3, 4; Judiciary Board 3, 4; Lambda Chi Alpha 1, 2, 3, 4, Rush Chairman 4; Pi Gamma Mu 4; SCA 1, 2.

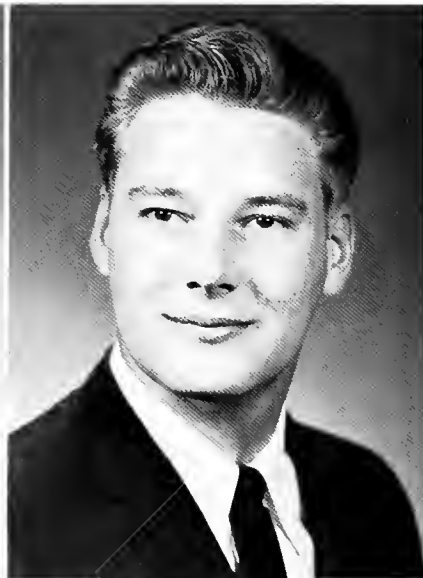

Audrey E. Ziegler

Secretarial Science

Biemic Society 3, 4; House Council 3; Intramurals 2; University Choir 1, 3.



James Lewis Zimmerman

Marketing

Basketball 2, 3, 4; Business Society 1, 2; Intramurals 1, 2, 3, 4; Lambda Chi Alpha 1, 2, 3, 4; Tennis 2, 3, 4.

John Howard Frederick

History

Cross Country 1, 2; Intramurals 1, 2, 3, 4; Phi Mu Delta 2, 3, 4; PSEA-NEA 3, 4; SCA 1; Track 1, 2, 3, 4.

Edwin Lee Rehmeier

Biology

Biemic Society 1, 2, 3, 4; Brass Ensemble 2, 3, 4; Marching Band 1, 4; PSEA-NEA 4; SCA 4; Symphonic Band 1, 2, 3, 4.

NOT PICTURED

Sheila Marie McKenna

Spanish

Alpha Delta Pi 1, 2, 3, 4; Biemic Society 3; Homecoming Committee 2, 3, 4; Intramurals 1, 2, 3, 4; May Day Musical 1, 2; SCA 1; Symphonic Band 1; Tou Koppa 4; WAA 1, 2, 3, 4.

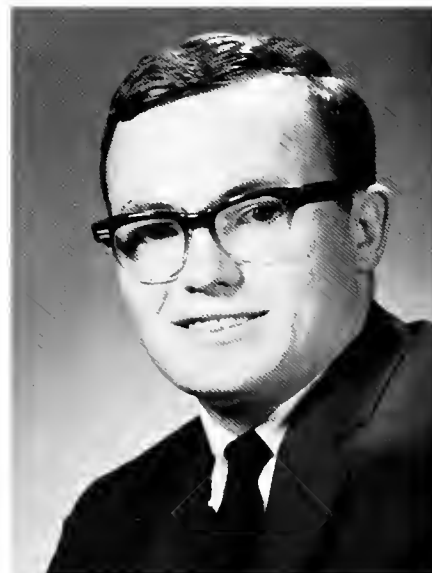

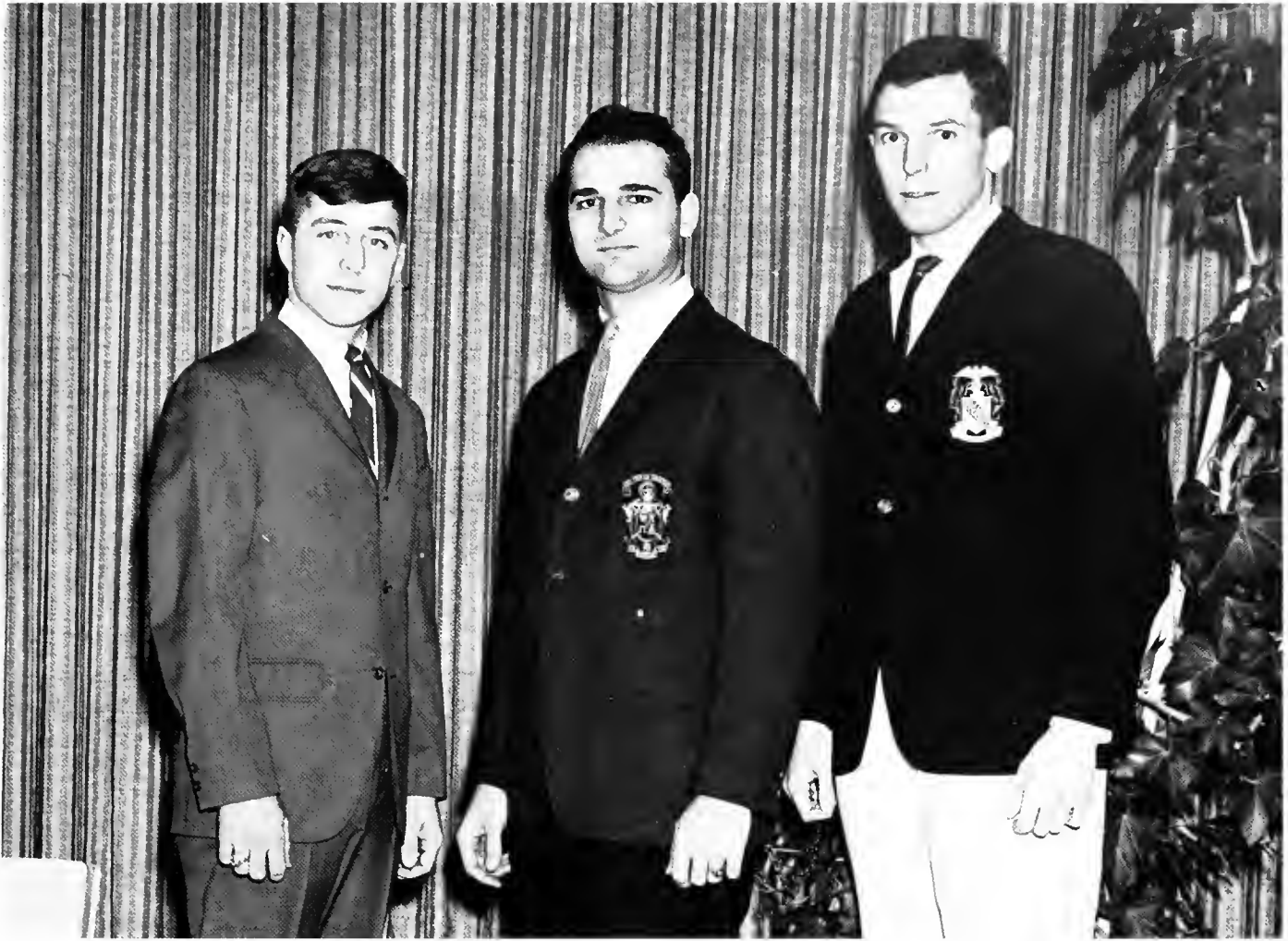

senior class officers

<i>President</i>	- - - - -	ART BOWEN
<i>Vice President</i>	- - - - -	BILL FORTI
<i>Secretary</i>	- - - - -	ANN GRIFFITH
<i>Treasurer</i>	- - - - -	PAUL FILIPEK

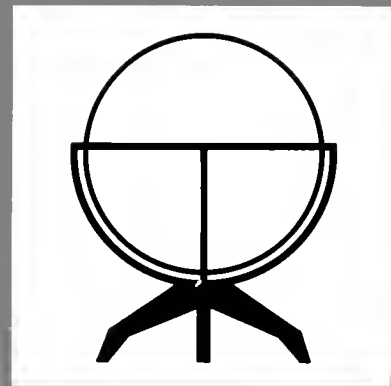

activities



opening convocation and dedication of new science building

President of the Board John Horn, Synod President Dwight Putman, and S. U. President Gustave Weber sing the Alma Mater at the dedication of the science building during Opening Convocation exercises on September 18.



Academic procession opens Convocation.



Chaplain Joseph Flotten leads the Invocation.

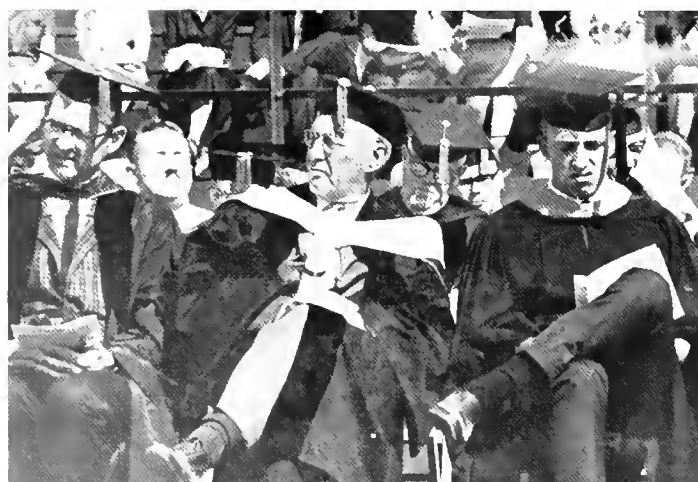

Attentive faculty is stimulated by address. Academicians during final moments of Convocation activities.

freshmen



Frosh "buttons" for upperclassmen.



"Let me entertain you." Freshman trio croons. Solo serenades audience.



"Seibert Sweeties" sing S. U.'s praises.



"Heave Ho!"—Freshmen vs. upperclassmen in tug-of-war.



Frosh say Sophomore Tribunal member is "all wet."



home

Waiting in the wings before the Big Moment: Carol Ocker, Homecoming Queen; Barbara Evans, senior representative; Karen Smith, junior representative; Jeannette Mayer, sophomore representative; and Lynn McAllister, freshman representative.

Queen Carol rides upon the freshman float depicting Homecoming theme—Story Book Land. Official start of Homecoming game as the Queen offers co-captains Larry Erdman and Rich Caruso the football.

Starry-eyed Queen Carol gazes at escort.



coming



Trio interprets Story Book theme with several children's songs.



S. U. Crusader and his fair damsel marshal the Homecoming parade.

Al Fuzzy "bearly" gets his chance to perform for the court.



Juniata and S. U. battle for possession of former S. U. goal post, traditional symbol of their rivalry.

Cheerleaders lead Homecoming pep rally after the coronation.





Sigma Kappa's "Three Blind Mice" captures the judges' eyes and the sorority float trophy.

fairy tales come true

Tau Kappa Epsilon holds a winning hand with its first-place float "Alice in Wonderland."

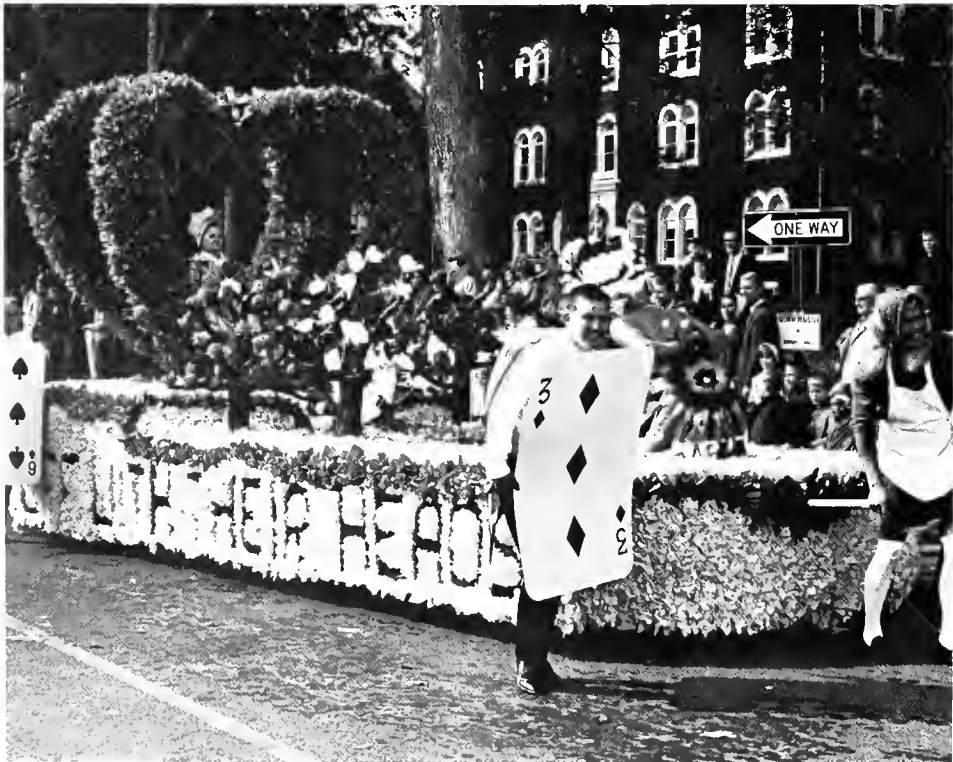

Lambda Chi Alpha's float depicts the "Death of Captain Hook."

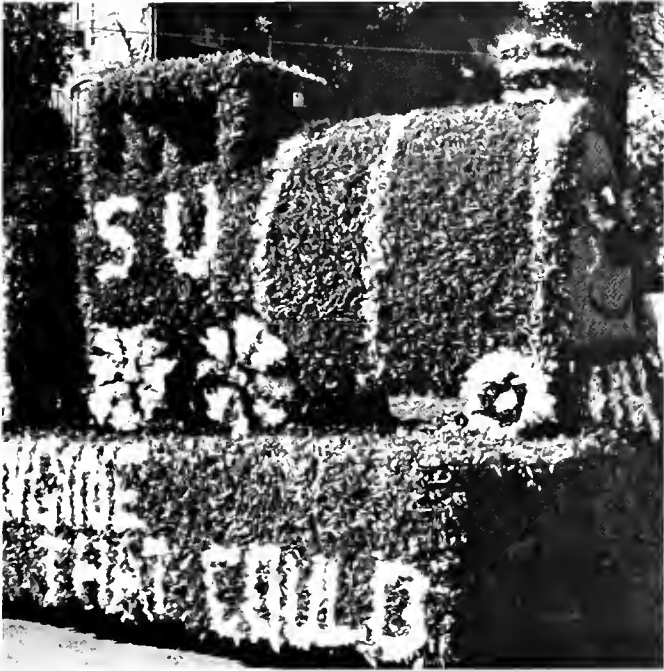

Alpha Xi Delta engineers "S. U.—The Little Engine That Could."



"The Old Woman in the Shoe" provides the story for Phi Mu Delta's theme—"Crush 'Em."



Kappa Delta tells the story of "Jonah and the Whale."



S. U. Crusaders topple Humpty Dumpty in Theta Chi's float.

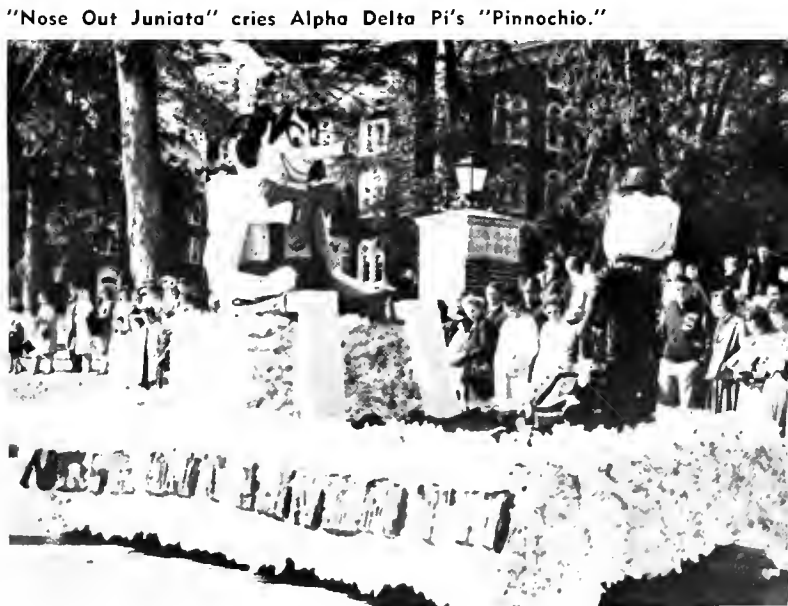

"Nose Out Juniata" cries Alpha Delta Pi's "Pinochio."

hansel and gretel



Hansel and Gretel at home.



B. Hettenbach as the Witch, P. Clark as Hansel, and B. Mundy as Gretel in "Hansel and Gretel" presented by the Susquehanna University Opera Workshop under the direction of Mrs. Alterman on January 29 and 30, 1965.



Hansel and Gretel in the forest with the Gingerbread Children.

The Angels watch over the sleeping children.



The broom-maker, W. Wiest, and his wife, M. Orth, in their home.

best dressed coed:

CAROL ANN OCKER

Carol Ann Ocker, a senior sociology major from Hagerstown, Maryland, was selected as Susquehanna's Best Dressed Coed in a campus-wide election sponsored by *The Crusader*. She will represent Susquehanna University in the *Glamour* magazine search for the Ten Best Dressed College girls in America.





Margaret Webster



Hermann Prey

artist series



Benjamin Fine



Pierre Fournier

Through the programs in the Artist Series, Susquehanna students are given an opportunity to explore the past, present, and future. Pierre Fournier's cello recital, Hermann Prey's rendition of German "lieder," and the early music done by the New York Pro Musica provided an excursion into the great musical past. Margaret Webster's readings from Shakespeare's sonnets and plays presented the literary past. The lectures by Dr. Benjamin Fine, Arthur Schlesinger, and Louis Untermeyer offered interpretations of the present with respect to the past and predictions for the future in the fields of education, history, and literature.



New York Pro Musica



Louis Untermeyer

Arthur Schlesinger, Jr.



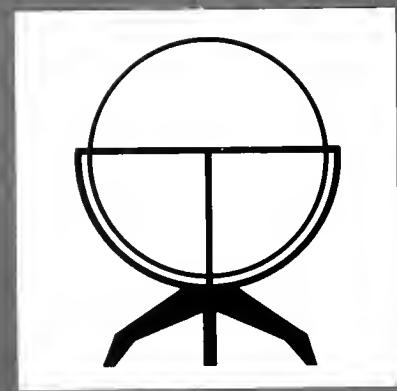

organizations





First Row—T. Endres, N. Corson, L. Giesmann, B. Hoover, C. Caswell, C. Ocker. Second Row—S. Campbell, B. Baum, P. Jorjision, B. Brian, D. Kellett, C. Sutcliffe, W. Kramer, L. Bridgens, S. Bottger, A. Griffin, L. Scoife, D. Polcrock, B. Brown, H. Stine, R. Barley, R. Kellogg.

student council

As the official governing body of the Student Government Association of Susquehanna University, the Student Council acts to promote cooperation and communications between administration, faculty, and students on campus. Operating under a new constitution, this year's council has been particularly effective in such areas as coordination of campus organizations, judiciary system improvement, expansion of social programs, and continued expression of student sentiment. Always looking toward the future, this dedicated group actively devotes itself to the betterment of student life at Susquehanna.

OFFICERS

<i>President</i>	-	-	-	-	TOM ENDRES
<i>Social Vice President</i>	-	-	-	-	NANCY CORSON
<i>Men's Vice President</i>	-	-	-	-	LARRY GIESMANN
<i>Women's Vice President</i>	-	-	-	-	BLAIRANNE HOOVER
<i>Recording Secretary</i>	-	-	-	-	CINDY CASWELL
<i>Corresponding Secretary</i>	-	-	-	-	CAROL OCKER
<i>Treasurer</i>	-	-	-	-	SAM METZGER

joint judiciary board

The Men's Judiciary Board, presided over by the Men's Vice President of Student Council, is concerned with cases involving infractions of regulations of men students.

The Women's Judiciary Board, headed by the Women's Vice President of Student Council, consists of ten members representing each class and each women's living center. The board deals with cases pertaining to violations of women's rules, reviews and revises women's rules, and this year instituted dormitory libraries in women's residences and designed a handbook for women students.

The Joint Judiciary Board, advised by Dean Steltz and Dean Polson, consists of the Men's and Women's Vice Presidents of the Student Council, representatives from Men's and Women's Judiciary Boards, and two representatives from the student body at large. A chairman, this year Paul Hartman, presides.

Functioning as a higher board of appeals to the Men's and Women's Boards, Joint Judiciary handles cases involving violations of university regulations, not involving housing, but cases concerning both men and women students, and investigates infractions of academic regulations.

P. Clark, L. Giesmann, C. Walter, P. Hartman, B. Hoover.





C. Robinson, S. Claycomb, K. Blunt, D. Grigg, M. Eck, B. Hoover, T. Koslow, P. Clark, G. Newsome, C. McLoughlin, S. Yenshko.

women's judiciary

men's judiciary

First Row—D. Wren, R. Donmoyer, J. Kelso. *Second Row*—L. Giesmann, R. Reed, J. Norton, A. Bowen, W. Plock.



alpha phi omega

First Row—J. Stankiewicz, W. Siegel, P. Britt, E. Stauffer, S. Bottiger, P. Helvig, J. Kennedy, C. Lawson, C. Holmes, A. Byrnes. Second Row—K. Sausman, F. Grenoble, J. Vlcek, D. McBane, B. Forse, W. Grimes, G. Virchick, B. Lauver, B. Gehring, J. Campbell. Third Row—C. Winters, R. Reed, J. McCleary, P. Ernst, W. Morick, B. Wrege, L. Mundis, R. Jackson, J. Norton, D. VanName. Fourth Row—E. Kohlstruk, B. Yingling, B. Wiest, J. Clapham, B. Hall, B. Moncke, B. Goddard, A. Adamopoulos, E. Janes, B. Vogel.



Alpha Phi Omega, the National Service Fraternity, is dedicated to serve the nation, the community, the campus, and the members of the fraternity.

The chapter began its services this year by welcoming the freshmen to college with A Phi O's booth in the Activities Fair, an exciting test of skill and water sport.

Continuing their service to the school and community, the brothers sided the weekly and special Boy Scout meetings, sold tickets and ushered at the football games, provided tours of the campus, sponsored a straw vote for the national presidential election, heightened school spirit with a Homecoming car wreck, constructed highway safety signs for the holidays, and directed the semester book exchange.

During the second term the brothers ushered at

concerts and plays, helped with the annual tent musical, and ran the traditional "Ugly Man" contest for charity.

Socially, our hayride and dance and campus "Ugly Man" dance were the crowning functions for the first and second semesters, respectively.

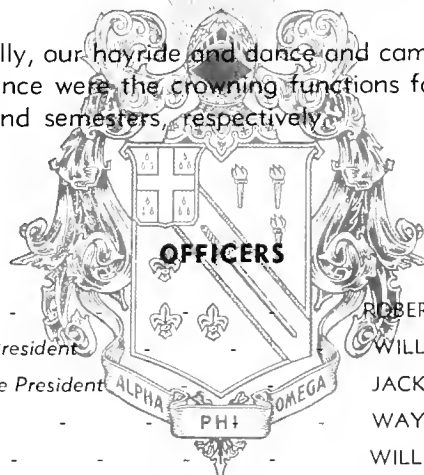

- | | | |
|-----------------------|---|---------------|
| President | - | ROBERT MANCKE |
| First Vice President | - | WILLIAM VOGEL |
| Second Vice President | - | JACK CAMPBELL |
| Secretary | - | WAYNE MORICK |
| Treasurer | - | WILLIAM WREGE |



alpha

psi

omega

The Susquehanna division of the national dramatic fraternity Alpha Psi Omega is Theta Pi Chapter. The organization is composed of students who have actively taken part in collegiate theater. Membership is open to those who have earned a required number of points through participation in dramatic productions. Serving this year as president of Theta Pi Chapter is Bonnie Bucks.

S. Downs, S. Schnure, P. Bowes, R. Mancke, B. Bucks.





First Row—S. Schnure, B. Bucks, P. Woodruff, L. Thomas, P. Weiss, S. Downs. Second Row—B. Baum, R. Arthur, D. Kelly, R. Moncke, P. Helvig, J. Munzer, I. McHenry.

s. u. players

The S. U. Players puts on dramatic productions to enrich the students' background in the theater and to serve as a laboratory for the curriculum's theater courses. Under the direction of Dr. Bruce Nary, this year the players presented Arthur Miller's play *The Crucible* with Paula Weiss as Abigail and Paul Helvig as John Proctor. The spring Shakespeare production was *Henry IV, Part I*.





W. Forti, S. Springer, K. McCarthy, D. Mychak.

OFFICERS

<i>President</i>	-	-	-	-	-	BILL FORTI
<i>Vice President</i>	-	-	-	-	-	DENNIS MYCHAK
<i>Secretary-Treasurer</i>	-	-	-	-	-	SUZANNE SPRINGER
<i>Publicity</i>	-	-	-	-	-	KENNY McCARTHY

The purpose of the Biemic Society is to keep its members well informed on current scientific events and to help members of the various branches of science better understand and appreciate the accomplishments and problems of other scientific fields. Lectures, field trips, experiments, and various kinds of demonstrations formed a vital part of this year's program.

biemic society

First Row—H. Deith, J. David, S. Seeburger, B. Brown, R. Rodes, R. Spotts. *Second Row*—F. Ray, C. Holmes, S. Tomaska, A. Ziegler, W. Vogel, S. Greco, D. Mychak. *Third Row*—R. Mancke, C. Romberger, D. Bull, C. McCleskay, M. Carr, E. Fricker, F. Cone, W. Walker, W. Fishel. *Fourth Row*—J. Stankiewicz, C. Hortwig, L. Shaw, C. Spaulding, B. Hoover, K. McCarthy, S. Springer, W. Forti, B. Lauver. *Fifth Row*—G. Scheib, G. Miles.



OFFICERS

President	-	-	-	-	-	PAUL FILIPECK
Vice President	-	-	-	-	-	WALTER BIEDERMANN
Secretary	-	-	-	-	-	SUE NAMEY
Treasurer	-	-	-	-	-	JOHN KEIM

The Business Society's activities this year included hearing lectures by prominent business men, touring local business establishments, awarding a scholarship cup to the sophomore with the highest average for the preceding year, and holding our annual auction.



J. Klim, S. Namey, P. Filipek, W. Biedermann.

business society

BUSINESS SOCIETY: *First Row*—M. Pierce, P. Dick, C. Wentzel, S. Namey, P. Hartwig, S. Evans, Cindy Peterson *Second Row*—R. Cromwell, W. Biederman, J. McCleary, D. Spatts, S. Bottiger, J. Munzer. *Third Row*—H. Stein, R. Steinberg, D. Weeks, P. Geist, H. Boettger, D. Hockman. *Fourth Row*—T. Young, P. Filipek, D. Van Name, R. Rhoades, J. Clapham, A. Filipek, A. Mark, J. Keim.





First Row—F. Dowling, R. Carson. Second Row—E. Fricker, Dr. Barlow, B. Bence, R. Bacon

First Row—W. Fishel, M. Eck, S. Springer, W. Walker, E. Starr. Second Row—C. Holmes, B. Lauver, F. Grenoble, R. Sadler. Third Row—W. Grimes, D. Grigg, W. Straus, M. Weaver, D. Orso, Dr. Nylund, Dr. McGrath, Dr. Giffin. Fourth Row—M. Carr, K. Stark, R. Coleman, D. Mychak, W. Farti, P. Hartman, B. Mancke.



beta alpha rho

OFFICERS

President	-	-	-	REBECCA CARSON
Program Chairman	-	-	-	EDNA FRICKER
Treasurer	-	-	-	FLO DOWLING

Beta Alpha Rho is primarily composed of students of the classical languages. It strives to cultivate a proper appreciation of classical languages and culture. Films, lectures, and discussions dealing with classical civilization are presented at the meetings.

chemistry club

OFFICERS

President	-	-	-	RANDY COLEMAN
Vice President	-	-	-	SUZANNE SPRINGER
Secretary-Treasurer	-	-	-	MARILYN ECK
Adviser	-	-	-	DR. THOMAS McGRATH

The purpose of the Chemistry Club is to inform its members about the chemistry profession. This year's activities included hearing speakers in the various fields of chemistry at the monthly meetings and a field trip to a chemical company to observe industrial processes. Projects included selling coffee and soda in the chem room, selling chemistry and physics handbooks, and cooperating with the Photography Club and the Biemic Society for the Birthday Celebration for the new science building.

debating club

Under the direction of Mr. Robert Schanke, the Debating Club entered its second year of activity. The first event of the season was the "Novice Clinament" at Lehigh. For intercollegiate debates, the team traveled to such universities as Temple, and Yeshiva, and Morgan State College, an all-Negro school in downtown Baltimore. On February 20 Susquehanna hosted the Dutchmen's Forensic Classic Tournament which was attended by teams from over 15 schools.



First Row—S. Moulthrop, Mr. Schanke, S. Clopper, N. Swenson, W. Livingston, A. Krichev. Second Row—A. Adamopoulos, E. Kahlstruck, P. Ernst, R. Sternberg, D. McBane, R. Donmoyer, R. Poinsett, S. Petro.

Seated—Mortha Styer, Ruth Troutman, Bonnie Hornbeck, Grace Ann DeLong. Standing—Mary Waltman, Clair Watson, Carol App, Judy Bailey, Marjorie Matson, Becky Vignone.

dames' club

The Dames' Club is composed of the wives of Susquehanna students. Its purpose is to form a closer relationship among the wives of the college students, to enlarge their circle of friends, and to provide a program of social and educational activities for the group. Activities include monthly meetings and participation in the Parents' Day Tea. Linda Remler serves as president.





W. Miller, B. Evans.

OFFICERS

President	-	-	-	-	BARBARA EVANS
Vice President	-	-	-	-	WAYNE MILLER
Secretary-Treasurer	-	-	-	-	JOYCE GILBERT

Pi Gamma Mu is a national social science honor society whose membership includes faculty, alumni, and junior and senior undergraduates. The purpose of the organization is to promote intellectual curiosity and historical interest in its members.

This year's activities included seeing Dr. Russ's slides of his trip around the world, viewing Dr. Presser's slides of his trip to Japan, hearing a speaker on "Logical Positivism," having a panel discussion on the outcome of the 1964 election, and of course, the annual banquet and the annual trip to Dr. Futhey's farm for a hot dog roast.

pi gamma mu

First Row—M. Newton, D. Fife, B. Bucks, B. Maier, N. Elston, B. Evans, B. Drumm, A. Pavelko, A. Krichev. Second Row—J. Watson, P. Johnson, Dr. Lotz, Mr. Gordon, Mr. Feng, W. Miller, N. Carson, P. Garver, S. Tomasko.



OFFICERS

President	-	-	-	-	JOHN KAUFMAN
Vice President	-	-	-	-	BECKY MYERS
Secretary	-	-	-	-	SHARON DOWNS
Treasurer	-	-	-	-	HOLLY LEADBEATER

PSEA-NEA attempts to provide professional information that can be used in a practical way for the future teacher.

Activities this year included a question-answer session to two prominent high school administrators concerning teaching positions in high schools, a movie entitled *Na Bells Ring*, which described the approaching changes in high school education, and speeches by a member of PSEA representing NEA, and a representative from the American Federation of Teachers.



First Row—S. Downs, J. Kaufman.
Second Row—H. Leadbeater, R. Myers.

student psea-nea

MEMBERSHIP: J. Acker, B. Adams, K. Adams, L. Alexanderson, J. Ayer, N. Bailey, S. Barnes, E. Biers, R. Bartz, T. Bossert, K. Boyer, P. Bradway, J. Bream, L. Bridgens, B. Brown, B. Bunting, A. Byrnes, S. Cambell, C. Caswell, B. Chorles, P. Clark, J. Coman, W. Cueman, R. Davidson, J. Davis, S. Dickau, B. Dick, P. Dick, N. Dorsch, C. Dowling, B. Downs, S. Downs, J. Drake, B. Eby, T. Endres, B. Evans, G. Fegley, S. Fetteroff, S. Fisher, J. Frederick, H. Greed, B. Bearhart, J. Gibney, G. Gachnour, D. Godderham, A. Graver, L. Gover, B. Griesbacher, H. Grove, R. Hafer, D. Harshman, J. Hatfield, J. Hawk, G. Henderson, B. Henzel, N. Hoehler, P. Hughes, J. Hutchinsan, A. Ingram, B. Johnson, M. Karns, J. Kaufman, L. Kaufman, M. Kaufman, M. Keyser, D. King, E. Kohlstruk, H. Leadbeater, M. Lee, B. Lewis, P. Limbert, S. Lombord, J. Mannello, F. Marsh, M. McCrea, J. McGowan, C. Meek, J. Meisenhelter, S. Metzger, B. Myers, J. Miller, M. Moore, B. Muir, L. Mundis, J. Myers, S. Namey, L. Oelkers, P. Overdorf, M. Paylar, F. Ray, J. Reaser, E. Rehmeyer, C. Rabinsan, T. Royer, B. Runk, D. Saylar, K. Seifried, C. Shade, C. Shipman, K. Shucker, C. Shupe, J. Smedley, B. Smith, M. Snyder, C. Spalding, N. Straup, C. Summer, N. Swenson, J. Topper, C. Tweed, K. Vultee, C. Wahler, G. Walcott, B. Walker, W. Webster, D. Wiesman, C. Wentzel, C. Winter, M. Zannie, C. Peterson.





MEMBERSHIP: J. Acker, B. Adoms, C. Shipman, M. Kaufman, C. Wentzel, H. Blank, C. Henry, D. Zeilman, G. Roberts, C. Updegrave, L. Gover, N. Pickenbaugh, C. Seiberling, M. Tamke, N. Weller, K. Beard, B. Fulmer, B. Leonard, M. Power.

women day students

Comprised of S. U.'s commuting women, the Women's Day Student Organization strives to help commuters take an active part in campus life. Because the group has no headquarters at present, it meets informally throughout the year in the lounge and in members' homes.

First Row—E. Reichley, R. Hafer, T. Gresh, G. Miles, B. Henzel. Second Row—R. Lytle, G. Owens, R. Reed, G. Virchick, B. Dombrowski, G. Brommer, R. Emerick.



men day students

OFFICERS

President	-	-	-	RICHARD HAFER
Vice President	-	-	-	RONALD EMERICK
Secretary-Treasurer	-	-	-	THOMAS GRESH

A new group, the Men's Day Student Organization, began functioning on campus this year. The organization will help the commuter to adjust to campus life and solve his unique, individual problems. Specific benefits provided for the day students are organizing car pools, acquainting commuters with other campus organizations, and generally helping them to feel at home at Susquehanna. It will also try to find proper places for the day student to eat lunch, study, and relax. An annual group project will be supplying ushers for Baccalaureate and Commencement. In addition, it will cooperate with the Women's Day Student Organization on special joint projects.

panhellenic council

OFFICERS

<i>President</i>	-	-	-	GAYE WOLCOTT
<i>Vice President</i>	-	-	-	LINDA LAMB
<i>Secretary-Treasurer</i>	-	-	-	KAREN SMITH
<i>Rush Coordinator</i>	-	-	-	LYNN OLKERS

The Panhellenic Council is composed of representatives from each sorority on campus. Through discussions at its monthly meetings on problems of sorority life and rushing and pledging procedures, and through publishing the *Freshman Shield* and sponsoring events such as the Greek Ball, the Council endeavors to build better inter-sorority relations and promote even more satisfying sorority life on campus.



First Row—G. Wolcott, J. Hawk, S. Evans, L. Oelkers, S. Gates, L. Lamb.
Second Row—B. Dietrich, K. Smith, B. Maier, M. Lipkin, S. Schnure, J. Clark.

interfraternity council

OFFICERS

<i>President</i>	-	-	-	-	BOB SCOVELL
<i>Secretary</i>	-	-	-	-	WAYNE FISHER
<i>Treasurer</i>	-	-	-	-	BUB CUEMAN
<i>Publicity Chairman</i>	-	-	-	-	WARREN EBERT
<i>Members-at-Large</i>	—PETE KUNTZ, MILT KUHN, RICK MESEROLE				

The Interfraternity Council strives to promote greater cooperation between the individual fraternities and the university. By fraternity cooperation, IFC was able to institute the now annual "S. U. College Bowl." Many activities and awards which are presented by IFC are aimed to recognize service to the fraternity system and the university.



First Row—M. Kuhn, R. Merseole, B. Scovell, W. Fisher.
Second Row—W. Ebert, W. Cuemon, P. Kuntz.



P. Limbert, P. Garver, A. Gerding, L. Cathcart,
C. Shupe, T. Schailes.

OFFICERS

<i>President</i>	-	-	-	-	-	PRIS LIMBERT
<i>Vice President</i>	-	-	-	-	-	PHYLLIS GARVER
<i>Recording Secretary</i>	-	-	-	-	-	CAROL SHUPE
<i>Corresponding Secretary</i>	-	-	-	-	-	TIMMIE SCHALLES
<i>Treasurer</i>	-	-	-	-	-	PEGGY GREGORY
<i>Intramural Chairman</i>	-	-	-	-	-	ANN GERDING

Stimulating general participation and interest in women's recreational and athletic activities is one of the primary objectives of the WAA. Membership in this association is determined by the earning of points for either interscholastic or intramural participation. In addition to taking charge of Homecoming elections and festivities, the association sponsored several "play" days with other schools and sold refreshments at football games.

women's athletic association

First Row—K. Hardy, B. Evans, H. Grove, D. Kruger, L. Branin, L. Cathcart, E. Rogers, F. Ray, B. Maier, N. Elston, J. Davis, R. Conrad, L. Bridgens, P. Limbert, P. Kishpough. *Second Row*—D. Norcross, M. Mack, M. Holm, M. Gregory, E. Comey, P. Graham, J. Schumacher, S. Brumfield, M. Lipkin, S. Davis, C. Appleton, K. Seifried, M. Eck, C. Culp, L. Lamb, L. Learner, A. Davis, G. Fegley, N. Orr, A. Gerding, M. Snyder, L. Alexanderson.



OFFICERS

President - - - - - ANN GERDING
 Vice President - - - - - PRIS LIMBERT
 Treasurer - - - - - DUTCH CATHCART

Membership in Tau Kappa, the national women's athletic honorary fraternity, is restricted to those women who have actively attained a specified number of points through outstanding participation in varsity and intramural sports. Stimulating and maintaining an interest in athletic events, upholding good sportsmanship, and continuing the high standards of physical efficiency are the goals of the organization. Susquehanna's Beta Chapter, founded in 1948, regularly sponsors its famous sandwich selling drives, annually contributes a basket of food and clothes to a needy family in the area at Christmas, and sponsors play days with other schools.



A. Gerding, P. Limbert, C. Shupe, L. Cathcart.

tau kappa

First Row—P. Garver, L. Cathcart, K. Seifried, B. Downs. Second Row—A. Gerding, P. Limbert, S. Davis. Third Row—C. Shupe, M. Schalles, P. Hartwig, S. McKenna, M. Gregory, M. Eck.



Under the guidance of Mr. Ronald Berkeheimer, the staff of *The Crusader* strives to uphold its motto "To speak and write the truth" in its coverage of all S. U. events from Freshman Orientation to Commencement.

This year *The Crusader* enlarged its scope in order to appeal to a greater percentage of the student body. New feature columns such as "Falk Forum" and "Musical Notes" have been added. Poetry on current topics by S. U. students and well known poems by such poets as Robert Frost have enriched the aesthetic content of the paper. S. U.'s "Suggestion Box" and the "Letters to the Editor" invited student comment. Polls on the opinion of the professors on the candidates in the national election combined with articles on the platforms to aid students to vote intelligently. Reflections on President Kennedy's assassination a year ago and T. S. Eliot's death in January shared the thoughts of S. U. writers with the whole student body. Cartoons and quotations contribute to the lighter side of the paper.



P. Hartman, D. Norcross, M. Snyder, N. Corsan, P. Garver, G. Fegley, L. Alexanderson, A. Gerding.

the crusader

First Row—A. Sheppard, J. Sheese, B. Brought, C. Walter, J. Berman, B. Muller, E. Killian, L. Alexanderson, A. Gerding, D. Norcross, M. L. Snyder, P. Estee, P. Hortwig, N. Corson, P. Gorver, G. Fegley, P. Hartman, J. Hutchinson. Second Row—S. Namey, H. J. Grove, S. Banister, C. Appleton, A. Kostenbader, J. Speiser, B. Stewart, L. Kauffman, R. Robinson, N. Elston, J. Hawley, J. Challis, N. Baker, M. Moltu, P. Buck, M. A. Poylor, T. Koslow, P. Overdorf, P. Gallagher, N. Hoehler, J. Schumacher. Third Row—W. Wiest, B. Letcher, G. Carter, S. Petro, I. McHenry, C. Wohler, J. Purvis, M. Jager, V. Biniek, C. Lombard, B. Maier, N. Dorsch, T. Weber, R. Spotts, R. Wotts, D. Smith, P. Freimonis, P. Filipeck.



STAFF

Editor - - - - - MARY LOU SNYDER
Managing Editor - - - - - PAUL HARTMAN
News Editor - - - - - NANCY CORSON
Men's Sports Editor - - - - - JIM HUTCHINSON
Women's Sports Editor - - - - - PAULA WEISS
Make-up Editor - - - - - LINDA ALEXANDERSON
Copy Editors—DIANE NORCROSS, PHYLLIS GARVER, GEORGIA FEGLEY
Business Manager - - - - - PAUL FILIPEK
Faculty Adviser - - - - - MR. RONALD BERKHEIMER

STAFF

Editor - - - - ROBERT DRUMM

Assistant Editors

SUZANNE SPRINGER, CAROL VIERTEL

Photography Manager - - CAROL SHUPE

Photography Staff—GENETTE HENDERSON, DAVID BINGAMAN, JOAN MEISENHELTER

Layout Editor - - - DOROTHY WIESMAN

Copy Editors

LINDA CAROTHERS, BRENDA GERHART

Copy Staff - PETER JOHNSON, MYRNA LEE

Head Typist - - - - SUSAN NAMEY

Typing Staff—HOLLY JO GROVE, CLAIRE HARTWIG, LINDA HOUDESHEL, MARTHA PAPE, BEVERLY WALKER, CAROL WENTZEL

Sports Editor - - - LAWRENCE MUNDIS

Photographers, ROBERT ARTHUR, JAMES HEROLD

Faculty Adviser - - - MR. GEORGE TAMKE



Seated—Mr. G. Tamke, D. Wiesman, C. Viertel.
Standing—C. Shupe, S. Namey, R. Drumm, S. Springer.

1965



COPY: P. Johnson, C. Wahler, M. Lee, J. Brion, B. Gerhart, L. Carothers.

PHOTO: *Seated*—M. Moltu, C. Shupe, J. Herold. *Standing*—F. Piper, W. Siegel, J. Meisenhelter, G. Henderson.





Seated—D. Wiesman, J. Ortolani, C. Shupe, S. Springer, D. Newhart, C. Viertel, M. Pape, L. Carothers, S. Namey, J. Herold, P. Johnson. *Standing*—Mr. Tamke, G. Spary, C. Wahler, F. Piper, M. Lee, B. Gerhart, B. Walker, H. Grove, J. Brian, M. Maltu, C. Wentzel, P. Hartwig, N. Nelson, J. Meisenhelter, G. Henderson, L. Houdeshel, W. Siegel.

lanthorn

TYPING: *First Row*—S. Namey, C. Wentzel, B. Walker, H. Grove. *Second Row*—L. Houdeshel, P. Hortwig, M. Pape.

LAYOUT: *Seated*—D. Wiesman. *Standing*—N. Nelson, J. Ortolani, G. Spary.





focus

Editor - - NANCY CORSON

Focus, the campus literary magazine, was published for the first time in the spring of 1964. Given full support and approval from the student body and administration, it is now to be printed in an expanded form as an annual spring publication.

Through *Focus*, the Editorial Board strives to create an interest in developing the literary and artistic talents of the student body; *Focus* then presents a collection of the creative products of these talents.

The Editorial Board includes editor Nancy Corson and staff members Paul Bowes, Judy Beery, Meg Kaufman, Miguel Mercado, Carol Viertel, and Bill Wiest. Other members include Ellen Biers, Michael Heller, and Christine Schlichting. Faculty advisers are Mrs. McCune, Dr. Rohter, and Mr. Carter.

First Row—N. Corson, C. Viertel. Second Row—C. Schlichting, J. Berry. Third Row—P. Bowes, W. Wiest.





Mr. George Tomke, M. Lipkin, J. Hatfield.

Co-Editors

MAXINE LIPKIN, JOE HATFIELD

The *Freshman Shield* is a pictorial directory of the freshman class and transfer students published by the Panhellenic Council and the Interfraternity Council to help Susquehanna students and professors become acquainted with the incoming students.

freshman shield

handbook

Editor - ELIZABETH BUNTING STRONG

Committee

CAROLYN ROBINSON, MARY LOU SNYDER

Adviser - - JANET VEDDER

The Handbook Committee of the Student Council publishes the Student Handbook each year for distribution to the entire student body. The Handbook provides information about rules and traditions, organizations and activities, the university athletic program, fraternity and sorority rush regulations, and student government. It also contains the university cheers and songs and campus directories.



Miss Janet Vedder, C. Robinson, M. Snyder.



D. Genszler, S. Sproy, J. Brion, C. Tweed, S. Seitz, R. Dubois, R. Dice.

student christian association

The Student Christian Association, a cross-denominational organization designed for the average college student, has a program that comes to grips with the problems of the twentieth century church and the academic community. The membership is made up of those people with a true interest in their faith, their lives, and their society. Through the three part program of *involvement*, *perspective view*, and *social life*, the association hopes to bring the dynamic aspects of Christianity to light.

OFFICERS

<i>President</i>	-	-	-	-	-	RAY DICE
<i>Women's Vice President</i>	-	-	-	-	-	MARY LOU SNYDER
<i>Men's Vice President</i>	-	-	-	-	-	JAMES NASH
<i>Secretary</i>	-	-	-	-	-	CAROLYN TWEED
<i>Treasurer</i>	-	-	-	-	-	RAYMOND DUBOIS
<i>Religious Life Committee Chairman</i>	-	-	-	-	-	DAVID GENSZLER
<i>World Community Committee Chairman</i>	-	-	-	-	-	PAULA WEISS
<i>Local Community Committee Chairman</i>	-	-	-	-	-	GAIL SPORY
<i>Social Committee Chairman</i>	-	-	-	-	-	JANET BRIAN
<i>Publicity Committee Chairman</i>	-	-	-	-	-	STEVEN SEITZ

pre-theological association

The Pre-Theological Association offers its members a program slanted towards subjects dealing with the life and work of the Christian Church and its supporting congregational organizations under the consideration of the view of the clergy as well as the layman. The topics are not necessarily always theological in nature, but they are of the type which strongly influence religious thought.

OFFICERS

President - - - - RAY DICE
 Vice President - - STEVEN SEITZ
 Secretary-Treasurer - DAVID GENSZLER



S. Seitz, R. Dice, D. Genszler.



First Row—R. Reed, G. Owens, D. Genszler, R. Dice, S. Seitz, G. DeLong. Second Row—G. Walter, R. Donmoyer, G. Ludwig, B. Larzelere, J. Clark, R. Moore, P. Helvig, J. Morrill.



Dr. James M. Stoltie, D. Sebastian, C. Ayres, D. Fisher, B. Henzel.

menc

OFFICERS

<i>President</i>	-	-	-	-	-	-	BRENTWOOD HENZEL
<i>Vice President</i>	-	-	-	-	-	-	SHELDON FISHER
<i>Secretary</i>	-	-	-	-	-	-	CHERIE AYRES
<i>Treasurer</i>	-	-	-	-	-	-	DENA SEBASTIAN

The student chapter of the MENC is part of a national organization composed of students in the music curriculum. The purpose of an MENC Chapter is to provide an opportunity for professional development and contact with professional musicians and teachers for college students in music education through participation in campus, state, division, and national meetings of the organization. The meetings, held at least once a month, feature special programs which are important for the future music teachers, and include material not covered in the music curriculum. In December the MENC chapter attended the Pennsylvania Music Educator's Association Convention at Harrisburg, Penna.

MENC projects this year included preparing an ensemble workshop and donating funds for purchasing recent books in the field of music recommended by faculty and student committees.

First Row—Dr. Stoltie, B. Henzel, S. Fisher, C. Ayres, D. Sebastian. Second Row—S. Carrill, B. Eby, B. Klose, W. Brennan, E. Killion, B. Braun, C. Meek, B. Pierce, C. Galden, J. Lloyd, G. Gochnour, R. Bender. Third Row—L. Swartz, M. Shatto, J. Price, J. Roberts, M. Orth, J. Brink. Fourth Row—M. West, B. Mundy, S. Zeichner, M.

Hartline, D. Youngblood, L. Bossone, D. Ake, M. Moore Finn, P. Laubach, F. Breneman. Fifth Row—J. Troutman, W. Startzel, J. Whitten, R. Miller, C. Summer, C. Tritt, B. Hettenbach, E. War. Sixth Row—G. DeLong, S. Welty, H. Webster, V. Lang, C. Richards, C. Hasanich, N. Weller, P. Zupko, B. Fulmer, W. Wiest, J. Razaman, R. Jones, B. Jones.





First Row—E. Killian, D. Sebastian, B. Braun, G. Gochnour, J. Lloyd, W. Brennan. Second Row—J. Brink, P. Zupko, P. Laubach, C. Hasonich, D. Ake, M. Hartline, D. Youngblood, M. Maare, S. Zeichner. Third Row—B. Hettenbach, M. Orth, J. Price, J. Brenneman, C. Mayo, M. Leinthall, M. Shatta, V. Long, R. Bender, E. Gadshall, C. Ayres.

sigma
alpha
iota

OFFICERS

President	-	-	-	-	-	ELIZABETH BRAUN
Vice President	-	-	-	-	-	CHERIE AYRES
Recording Secretary	-	-	-	-	-	RONDA BENDER
Corresponding Secretary	-	-	-	-	-	MURIEL HARTLINE
Treasurer	-	-	-	-	-	PEGGY ORTH
Song Leader	-	-	-	-	-	EILEEN KILLIAN

MEMBERS

- | | |
|-------------------|------------------|
| Donna Ake | Patricia Laubach |
| Cherie Ayres | Mary Leinthall |
| Ronda Bender | Judi Lloyd |
| Elizabeth Braun | Vicki Long |
| Winnie Brennan | Mary Mae Maare |
| Faye Brenneman | Peggy Orth |
| Joanne Brink | Jean Price |
| Gretchen Gochnour | Dena Sebastian |
| Edie Godshall | Diana Youngblood |
| Muriel Hartline | Susan Zeichner |
| Bonnie Hettenbach | Paulette Zupko |
| Eileen Killian | |

The campus was live with music from the time that the SAI's returned to campus this fall. Their participation in the Activities Fair helped to add to the atmosphere as visitors to the fair heard lilting strains of Gay Nineties tunes as they entered the gate.

At the Roaring Twenties Party in October, the sisters entertained the freshmen and transfer music students. In November, these girls again joined with SAI for a formal tea and musicals.

The Incorporation Day Tea and a Christmas Concert presented for the enjoyment of the campus were the activities for December. The girls performed several other concerts for the Women's Auxiliary and the State School at Christmas time.

In March a tea to which the public was invited was presented by the sisters. The annual Spring Concert featuring Contemporary American Music and the Charter Day Tea were also Spring Events.

The Inter-fraternity-sorority Sing was again sponsored by SAI to the appreciation of music on the campus.



First Row—H. Swartz, C. Golden, W. Brennan, B. Klose, M. Baker, C. Meek, K. Strese, E. Killian, S. Duerr, B. Pierce, S. Phile, C. Ayres. Second Row—J. Seabrook, M. Elfast, M. Moore, L. Bossane, J. Raberts, M. Hortline, L. Crow, S. Zeichner, D. Ake, F. Brenneman, M. L. West. Third Row—B. Mundy, M. Shatto, K. Simmers, F. Ray, C. Mayo, M. List, B. Fulmer, M. Leinthall, S. Wershing, C. Dowling, S. Welty, B. Yost, L. Knupp. Fourth Row—F. Grenoble, C. Lawson, C. McLesky, J. Leese, R. Donmoyer, S. Petro, K. Selinger, R. Snyder, W. Startzel, W. Wiest.

university choir

OFFICERS

Director	-	-	-	-	-	JOHN MAGNUS
President	-	-	-	-	-	CHERIE AYRES
Treasurer	-	-	-	-	-	JACK CAMPBELL

Singing in Chapel, a Christmas concert with the Oratorio Choir, a spring concert, the annual joint concert with the Juniata College Choir, a tour including performances in Toronto, Rochester, Jamestown, and Niagara Falls, and finally singing at Baccalaureate and Commencement kept the fifty members of the University Choir enjoyably busy this year.



Oratorio group prepares for Christmas.



Directing—B. Henzel. First Row—R. Dunham, J. Norton, G. Walter, R. Hoynes, C. McCleskey, R. Duerr. Second Row—J. Roberts, P. Helvig, R. Schipp, G. Stiegler, J. Frommeyer, R. Miller. Third Row—R. Barley, G. Virchick, T. Gresh, J. Farte, W. Yingling, R. Hall. Fourth Row—S. Petro, R. Ewig, E. Stauffer, J. Kennedy, R. Poinsett, R. Hough. Fifth Row—J. McCleary, L. Persing, K. Stoker, J. Whitten, J. Noble. Sixth Row—R. Bortz, B. Swope, A. Mark, K. Selinger.

the singing crusaders

Director—BRENTWOOD HENZEL

The Singing Crusaders, under the direction of senior Brent Henzel, is a group of Susquehanna men organized for fun and fellowship while entertaining others with their singing. The Crusaders are a student-run and student-sponsored organization and have carried on a tradition that dates back to its founding in the winter of 1959. Unlike other musical organizations, auditions are not necessary and the only requirements are enjoyment of singing and attendance at rehearsals. The music used is mostly of the secular variety, although a well rounded balance is not neglected. The music has been proven to be enjoyed by men's choruses throughout the nation. This year the group's activities included singing at the Homecoming Coronation, participating in the Civil War Centennial and in Chapel services, and also serenades of the girls' dormitories.



susquehanna university singers

OFFICERS

Director - - - - - CHERIE AYRES
Accompanist - - - - - ROBERT SNYDER
Adviser - - - - - JAMES BOERINGER

The University Singers is a student organized and directed group composed of 10 members from both the music and liberal arts curricula.

The singers have performed at various churches and schools in the area, as part of the Collegium Musicum, as one half of a formal recital and in their own "pop" concert in May. A two-day concert tour of the Philadelphia area in February was a highlight of the year.

The repertoire included pop, folk and art songs, contemporary works, madrigals, and church music.

C. Ayres, B. Henzel, B. Mundy, J. Whitten, N. Joyce, R. Bortz, M. West, D. Alford, B. Braun, B. Snyder.





susquehanna university symphony orchestra

The 42-piece University Symphony Orchestra, under the direction of Russell C. Hatz, is comprised of students of all curricula, faculty members, and leading instrumentalists of surrounding communities.

The repertoire consists of music representing a wide range of historical styles and musical taste and gives the members an opportunity to experience playing in a group and as soloists with a group.

MEMBERS

RUSSELL C. HATZ, Director

Violin

Sandra Crowl
Marian Shatto
Co-Concert-masters

Virginia Payne
John Repka
Mary Zimmerman
Grace Boeringer
Karen Seifried
Margaret Shields
Mary May Maare
Linda Rhoads
Eileen Killian
Jahn Dagle
Cheryl Stickle

Viola

Jean Price
Peter Freimanis

Cello

Robert Mason
Paulette Zupko
Margaret Orth
Marjorie Mack
Stephan Petra
Ellen Hill

String Bass

Herman Hopple
Cynthia Shade
Thomas Milbrand

Flute

John Troutman
David Alfard

Oboe

Judith Lloyd
Sally Claycomb

Clarinet

Jeffery Noble
Richard Davidson
Mary Staltie

Bassoon

James Staltie
Ruth Gearhart

Horns

Michael Snyder
William Wrege
Evelyn War
Victoria Long

Trumpet

Richard Karschner
Carolyn Tritt

Trombone

William Daliaus
William Wiest

Tuba

Benjamin Jones

Tympani

Jahn Whitten

Percussion

Jahn Grebe
Patricia Laubach

Piano

Eileen Killian



s. u. symphonic band

MEMBERS

JAMES B. STEFFY, Director

Flutes and Piccolo

Jahn Troutman
Catherine Richards
David Alford
Hope Webster
Mary May Moore
Nan Weller
Elizabeth Braun
Judith Bream
Rebecca Myers

Oboes

Judith Lloyd
Sally Claycomb
Sheldon Fisher

E flat Soprano Clarinet

Walter Siegel

B flat Soprano Clarinets

Lais Swartz
Jeffery Noble
Ronald Jackson
Catherine Strese
Nancy Oliver
Craig Lawson
Lynn Oelkers
Alinda Brown
Albert Byrnes
Ray Ewig
Jaann Drake
Grace DeLong
Ann Sellman

E flat Alto Clarinets

Thomas Myers
Marjorie Mack

B flat Bass Clarinets

Richard Davidsan
Marilyn Eck

F flat Contra-bass Clarinet

Richard Davidson

Bassoons

Ruth Gearhart
Larry Roberts

Alto Saxophanes

Brent Henzel
Dena Sebastian

Baritone Saxophone

Joseph Munzer

Tenor Saxophanes

James Kelse
Gary Scheib

French Horns

Michael Snyder
William Wrege
Victoria Lang
Danna Ake
Evelyn War
Jaann Brink
Paulette Zupka

Trumpets

William Yingling
Nancy Rickenbaugh

Baritone Horns

Robert Miller
Thomas Milbrand

Cornets

Richard Karschner
John Sliver
Kenneth Sausman
Thomas Buttimer
Caralyn Tritt
Keith Chamberlain
James Bowman
Barbara Fulmer
Gary Bittinger

Trombones

William Daliaus
Terry March
Walter Startzel
Richard Poinsett
Paul Bawes
Fred Swavely
William Wiest

Tubas

Edwin Rehmeyer
Benjamin Jones
David Williams
Robert Duerr

Percussion

Jahn Grebe
John Whitten
Patricia Laubach
Dean Bickel
James Knepp

Student Assistant

Jahn Troutman

Librarian

William Daliaus



marching brass and percussion

First Row, Seated—B. Gross, W. Startzel, J. Miller, D. Unger, J. Knepp, F. Marsh, R. Davidson, D. Bickel, J. Whitten, G. Scheib, J. Noble, L. Roberts, T. Myers. *Second Row*—B. Jones, J. Troutman, B. Wiest, F. Swavely, B. Dalious, P. Boas, T. March, B. Miller, T. Millbrand, M. Snyder, J. Munzer, J. Kelso, R. Ewig, R. Jackson, E. Markle, A. Byrnes, G. deZendegui. *Third Row*—B. Henzel, K. Sausman, J. Bowman, J. Sliver, E. Rehmyer, D. Williams, B. Jones, R. Karschner, B. Yingling, K. Chamberlain, G. Manifold, G. Bittinger, S. Bottiger.



RICHARD MAIN, Drum Major

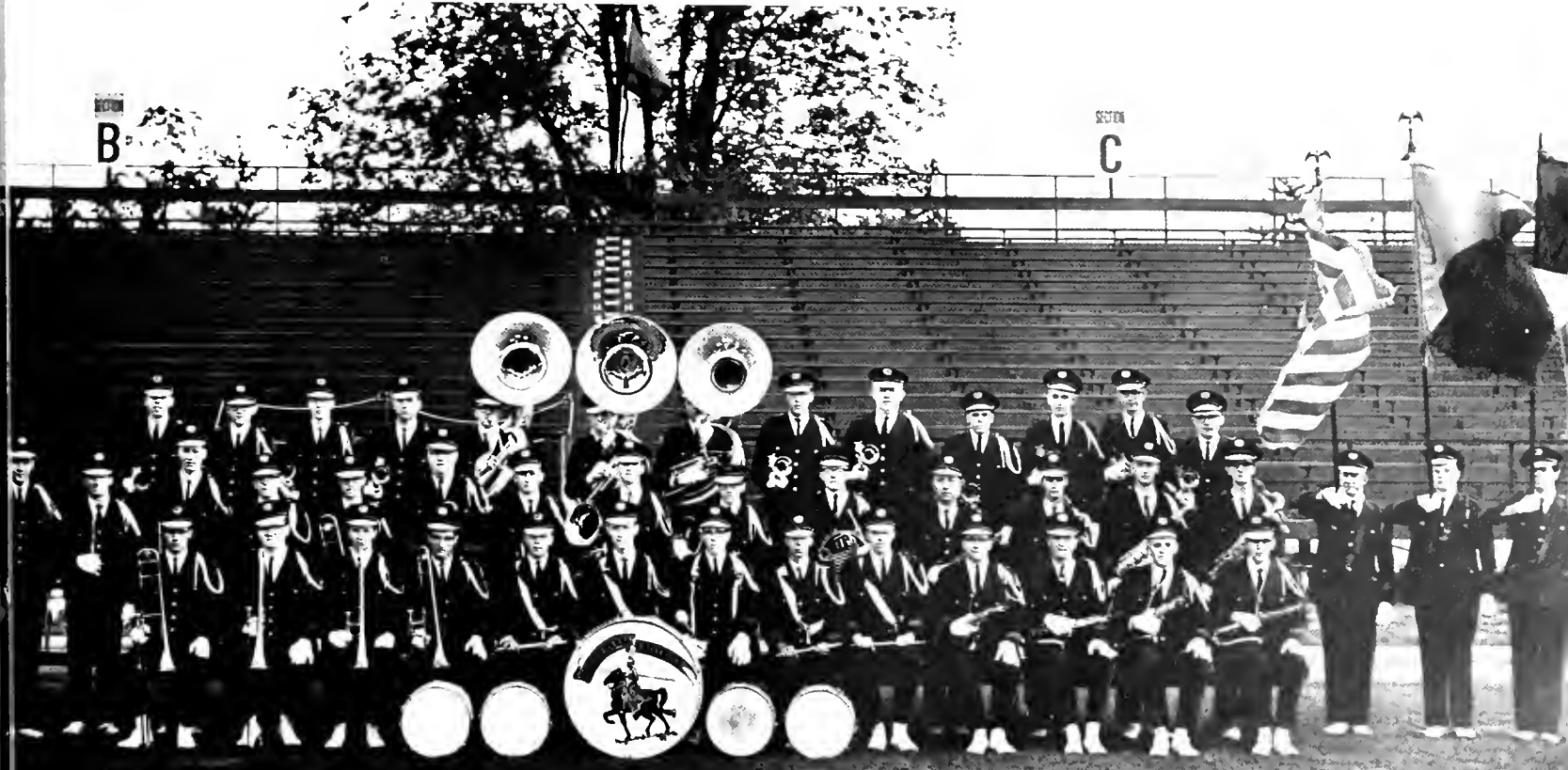



First Row—D. Wiesman, M. Snyder, J. Rhodes, S. Gates, C. Coswell, C. Ocker, J. Duke. Second Row—M. Lee, D. Norcross, P. Hughes, D. Grossman, N. Joyce, S. McKenno, M. Wright, D. Kellet, B. Dietrich, G. Wolcott.

First Row—A. Spoerer, M. Boyer, B. Mundy, C. Summer, S. Davis, N. Nelson, J. Schumocher. Second Row—R. Georhart, P. Buck, E. Comey, S. Brumfield, S. Swanson, C. Evans, I. McHenry, N. Boker, J. McAfee, C. Logon.



OFFICERS

President	- - - -	SUZANNE GATES
Vice President	- - - -	JUDITH RHODES
Recording Secretary	- -	CYNTHIA CASWELL
Corresponding Secretaries	-	ANN GRIFFITH, SUE DAVIS
Treasurer	- - -	MARY LOU SNYDER

alpha delta pi



The fall always seems the busiest time of the year and it certainly was for Alpha Delta Pi as we started the year off with a fall serenade. The football games, pep rallies, the crowning of ADPi's Carol Ocker as Homecoming Queen, Homecoming floats and Parent's Day provided an exciting atmosphere to start off another year.

A new fall pledge class that was inducted into Alpha Delta Pi was kept busy with projects that included a shoe shine and helping the sisters sell "Affy Tapples."

The cold winter crept in but it was filled with activities such as the joint Christmas serenade with Kappa Delta, a Christmas lounge dance, and volley ball. A Christmas party was held with Lambda Chi Alpha for underprivileged children in the area where all the sisters worked hard knitting mittens and collecting and wrapping toys for the children.

As the Spring months rolled around, ADPi and their new pledges chased after the Easter Bunny as the party with Phi Mu Delta started for the underprivileged children once again. Spring also found the sisters busy with their coed party, the Greek Ball, shoe shine, Greek Sing and a picnic at Halfway Dam.

The annual senior-pledge banquet on Founder's Day, May 15, culminated another school year as Alpha Delta Pi bade farewell to their seniors who continued on their road of life. Everyone agreed—it was a wonderful year with wonderful memories.

Founding Date: May 15, 1851
Colors: Azure Blue and White
Flower: Violet
Motto: "We Live for Each Other"

MEMBERS

Nancy Baker	Mary Lee
Marty Boyer	Carol Logan
Dorrance Brossman	Janet McAfee
Susan Brumfield	Irene McHenry
Joan Buck	Sheilo McKenna
Betsy Bunting	Barbara Mundy
Cynthia Caswell	Nancy Nelson
Ellen Comey	Diane Norcross
Sue Davis	Carol Ann Ocker
Barbara Dietrich	Judith Rhodes
Joan Duke	Janet Schumacher
Carol Evans	Mary Lou Snyder
Suzanne Gotes	Albert Spoerer
Ruth Gearhart	Carole Summer
Ann Griffith	Susan Swanson
Philippa Hughes	Dorothy Wiesman
Nancy Joyce	Gaye Wolcott
Diane Kellett	Meredith Wright

alpha xi delta

OFFICERS

President	-	-	-	-	-	JANET CLARK
Vice President	-	-	-	-	-	SUZANNE SPRINGER
Recording Secretary	-	-	-	-	-	SUSAN NAMEY
Corresponding Secretary	-	-	-	-	-	BONNIE BUCKS
Treasurer	-	-	-	-	-	CAROLYN TWEED



Founding Date: April 17, 1898

Colors: Dark Blue, Light Blue, and Gold

Flower: Pink Killarney Rose

Motto: "Truth, Friendship, Justice"

MEMBERS

Susan Bannister	Maxine Lentz
Janet Beddoe	Clawie McLaughlin
Karen Boyer	Caral Meek
Janet Brian	Barbara Muller
Bonnie Bucks	Becky Myers
Linda Cathcart	Susan Namey
Janet Clark	Cindy Peterson
Linda Cole	Barbara Reynolds
Nancy Corson	Timmie Schalles
Sandy Crowl	Leanne Shaw
Jeanne Damgaard	Cheryl Spalding
Sharon Downs	Suzanne Springer
Billy Eby	Maris Stickler
Susan Evans	Nancy Swenson
Brenda Gerhart	Carolyn Tweed
Penny Hartwig	Beverly Walker
Marianne Holcombe	Janet Walling
Linda Haudeshel	Connie Walter
Bonnie Johnson	Paula Weiss
Melinda Karns	Susan Welty
Linda Lamb	

The "Fuzzies" of S. U. returned to campus this year eager to begin their many activities. The first big job was working together on their Homecoming float. Next was the Parents Day tea held after the football game. At the annual fall serenade the sisters officially introduced their mascot "Al Fuzzie" to the new members of the campus. Then came the annual lounge dance.

Once again the sisters entered enthusiastically into their philanthropic work at the Selinsgrove State School where they acted as volunteer hostesses the first two Sundays of each month. During the school's Open House held in the spring, the girls acted as guides.

Even though the sisters were kept busy with their many activities, they managed somehow to do some studying and in doing so Alpha Xi Delta captured the Sorority Scholarship Cup for the fifth consecutive year.

During the spring the sisters were kept hopping preparing for the annual Easter Egg hunt for the faculty children. The spring coed party provided a time for dancing and relaxing for the AXiD's and their dates. The senior banquet brought to a close a year filled with many happy memories for all the sisters.



First Row—B. Myers, S. Evons, B. Reynolds, S. Namey, C. Tweed, S. Springer, J. Clark, J. Beddoe. *Standing*—C. Peterson, C. Meek, L. Cole, B. Gerhart, S. Downs, N. Swenson, T. Schalles, B. Johnson, L. Cathcart, M. Stichler, N. Corson.

First Row—C. Spaulding, M. Karns, B. Eby, S. Bannister, M. Lentz, L. Lamb, K. Boyer, L. Houdeshel. *Standing*—L. Shaw, M. Holcombe, B. Muller, C. McLoughlin, C. Walter, J. Damgaard, J. Walling, J. Brian, B. Walker, S. Welty, S. Crawl, P. Hortwig.





First Row—H Grove, L Carothers, S Schnure, B Evans, P. Limbert, G. Fegley. *Standing*—J Howl, D Saylor, J Davis, K Foirty, P. Kishpaugh, C. Shade, L. Bridgens, K. Seifried, T. Koslow.

First Row—L. Oelkers, G. Henderson, N. Orr, J. Moyer, C. Shupe, J. Meisenhelter. *Standing*—R. Robinson, J. Howley, K. Hordy, P. Clark, P. Graham, M. Moltu, B. Shintoy, J. Hiatt, K. Stine, C. Culp.



OFFICERS

President	-	-	-	-	-	SALLY SCHNURE
Vice President	-	-	-	-	-	BARBARA EVANS
Secretary	-	-	-	-	-	HOLLY JO GROVE
Treasurer	-	-	-	-	-	PRISCILLA LIMBERT

kappa delta



Fall ushered in another exciting and eventful year for the sisters of Kappa Delta, beginning with enthusiastic work on "Willie" for KD's entry of "Jonah and the Whale" in the Homecoming float contest. Parents' Day, with the traditional ceremony for the parents and a delicious banquet at "The Antlers," was another highlight of the season.

Cider, doughnuts, and a band were exactly the right ingredients for the Hallowe'en lounge dance sponsored by the sisters, while the crisp winter air, warm candle lights and flaming KD made a perfect setting for the two annual serenades.

With the coming of spring, the sisters prepared for the Spring Fashion Show, the coed party, and the picnic at Halfway Dam. With buckets and sponges in hand, the KD's busily washed cars for their annual project, the proceeds of which go to the national philanthropy, the Crippled Children's Hospital in Richmond, Virginia. The sisters also began a new philanthropy project this year supporting a school in Concepcion, Chile. The money for this project was earned by waitressing for the four fraternities on campus.

As another year drew to a close, the sisters of Kappa Delta bade farewell to the seniors at the Senior Banquet and fondly recalled many happy memories, agreeing that the year was indeed a successful one.

Founding Date: October 23, 1897

Colors: Green and White

Flower: White Rose

Motto: "Let us strive for that which is honorable, beautiful, and highest"

MEMBERS

Leslie Bridgens	Marilyn Holm
Linda Carothers	Pamela Kishpaugh
Priscilla Clark	Tonia Kaslow
Frederica Canrad	Priscilla Limbert
Cynthia Culp	Joan Meisenhelter
Joanne Davis	Marilyn Moltu
Nancy Elston	Lynn Oelkers
Barbara Evans	Rosemary Robinson
Kathy Fairty	Deanna Saylor
Georgia Fegley	Sally Schnure
Penney Graham	Karen Seifried
Holly Jo Grove	Cynthia Shade
Karen Hardy	Elizabeth Shintay
Judith Hawk	Carol Shupe
Jennifer Hawley	Kristen Stine
Genette Henderson	Alicia Weeks
Jo Anne Hiatt	



sigma kappa

OFFICERS

President	-	-	-	-	-	BARBARA MAIER
First Vice President	-	-	-	-	-	HOLLY LEADBEATER
Second Vice President	-	-	-	-	-	FRAN RAY
Recording Secretary	-	-	-	-	-	MARGIE NEWTON
Corresponding Secretary	-	-	-	-	-	MYRNA LEE
Treasurer	-	-	-	-	-	TRUDY WALTON



Founding Date: November 9, 1874

Colors: Maroon and Lavender

Flower: Violet

Motto: "One heart, one way"

MEMBERS

Linda Alexanderson	Margie Mack
Bonnie Baum	Cothy Mackey
Ginny Biniak	Barbara Maier
Carolyn Cagswell	JoAnn Mannello
Bonnie Cutler	Kenny McCarthy
Arline Davis	Judy McGowin
Ann Detterline	Mary May Moare
Pam Dick	Margie Newton
Pam Estee	Marty Pape
June Funk	Sue Petrie
Gretchen Gochour	Jan Putz
Carol Heding	Fran Ray
Nancy Hoehler	Ruth Ann Smiley
Margie Jäger	Karen Smith
Ann Kastenbader	Marijane Snyder
Holly Leadbeater	Bonnie Stewart
Myrna Lee	Karen Vultee
Maxine Lipkin	Trudy Walton

The exciting first full year of Susquehanna's newest sorority got off to a successful start when their Homecoming float, "Three Blind Mice," won the competition among the sororities.

Next on the calendar was a tea and open house for parents on Parents Day. Then came the fall sing along serenade on November 5.

The sisters began to work in the Doctors' Geriatric Center in Selinsgrove as their local philanthropic project. Sigma Kappa supplied hostesses, entertainment, and seasonal decorations for the home.

Christmas brought the sisters together for a party and gift exchange before going their separate ways for vacation.

In the spring, sisters and pledges worked hard to make their second annual chicken barbeque with Phi Mu Delta a success. Epsilon Delta chapter's first full year of activities concluded with a farewell to the graduating class.



First Row—K. McCarthy, R. Smiley, F. Ray, B. Maier, H. Leadbeater, T. Walton, M. Newton.
 Standing—B. Baum, M. Lee, C. Mackey, J. McGowin, P. Dick, A. Detterline, M. Lipkin, S. Petrie, M. Pape.

First Row—P. Estee, M. Moore, A. Kostenbader, K. Smith, G. Gachnour, N. Hoehler, M. Jager.
 Standing—L. Alexanderson, B. Cutler, B. Stewart, M. Mack, J. Mannello, J. Funk, K. Vultee, J. Putz, C. Cogswell, M. Snyder, V. Biniek, A. Davis, C. Heding.



OFFICERS

President - - - - - WALT CUEMAN
 Vice President - - - EDWARD POKORNICKY
 Secretary - - - - - WILLIAM GAGNE, JR.
 Treasurer - - - - - FRANK BRENNAN

Founding Date: 1909

Colors: Purple, Green and Gold

Flower: White Rose

Motto: "Naught without labor"

MEMBERS

- Daniel Bevilacqua
- Joseph Billig
- Richard Caruso
- Walt Cueman
- Joseph David
- William Galbraith
- Leonard Guarna
- Clyde Jacobs
- Samuel Metzger
- Edward Pokornicky
- John Topper
- Gary Zerbe
- Richard Rhoades
- John Vignone
- James Zimmerman
- Richard Hirsch
- Frank Brennan
- William Forti
- Alex Iacullo
- William Muir
- Robert Lytle
- John Menapace
- Dennis Mychack
- James Nash
- William Schmidt
- Gerald Farnsworth
- William Gagne
- Stephen Seeburger
- Daniel Remler
- Russ Hermann
- Bruce Wallis
- Donald Smith
- Gary Hart
- Greyson Lewis
- Robert Dicker
- Bruce Brown
- Peter Lawler
- Thomas Peischl
- Ed Markel
- Christian Grude
- Harry Deith
- Charles Lehman
- Raymond Mach
- Mr. Fladmark
- Mr. Stevens
- Mr. Bastress
- Mr. Wissinger
- Mr. Gordon
- Mr. Herb



lambda chi alpha

The brothers of Lambda Chi Alpha returned to campus in the fall for another successful year.

As Homecoming drew near, the brotherhood diligently worked on "Captain Hook," their float. The highlight of the social season was the coronation of Joan Hoffman as Crescent Queen for 1965 by Sue Campbell, the retiring Queen. At Christmas time the brotherhood worked with the sisters of Alpha Delta Pi to give a party for the underprivileged children of the community.

Spring semester brought in the "Animalia" to aid the local Community Chest Drive. The Bunders enjoyed the annual Hobo Party with its unusual costumes. They treated the campus with their delicious spaghetti dinner. Hard practice preceded the Greek olympics which were held in April.

The Spring Formal concluded the social season.



First Row—W. Schmidt, P. Lawler, B. Gogne, E. Pokornicky, F. Brennan, W. Cuman, B. Brown, J. Menapace. *Second Row*—J. Zimmerman, B. Dicker, C. Lehman, G. Farnsworth, J. Liddle, E. Markel, R. Herrmann, G. Lewis, R. Mach, T. Rutishauser, A. Iacullo, J. Nash, H. Deith.

First Row—W. Forti, R. Rhoades, E. Pokornicky, S. Metzger, W. Cuman, R. Hirsch, T. Pwischl, D. Remler. *Second Row*—J. Topper, P. Kirk, J. Vignone, C. Grude, D. Mychak, W. Muir, R. Caruso, G. Hart, D. Bevilacqua, S. Seeburger, G. Zerbe, B. Wallis, J. David, D. Smith, W. Galbraith, R. Lytle.





First Row — C. Hatfield, W. Fisher, B. Mcserole, D. Seyss, J. Hutchinson, R. Oehlert, R. Watson
Second Row — P. Matron, C. Weaver, A. Bowen, C. Miller, W. Walker, H. Daubenspeck, P. Hartman, A. Jarvis, J. Frederick, F. Unglaub

First Row — W. Walker, A. Bowen, J. Hutchinson, D. Williams, D. Travelet, P. Hartman, W. Fisher.
Second Row — R. Pawloski, T. Oswald, T. Smith, P. Johnson, H. Parsons, R. Sager, W. Renshaw, L. Fitzner, R. Noble



Founding Date: 1918

Colors: Orange, Black and White

Flower: Jonquil

Motto: "Leaders of tomorrow"

OFFICERS

President	-	-	-	-	-	-	-	RICK MESEROLE
Vice President	-	-	-	-	-	-	-	WAYNE FISHER
Secretary	-	-	-	-	-	-	-	DAN SEYSS
Treasurer	-	-	-	-	-	-	-	BOB WINEGARDNER



MEMBERS

- Art Bowen
- Bruce Brown
- Henry Daubenspeck
- Bob Estill
- Lynn Feeney
- Wayne Fisher
- Robert Fowler
- John Frederick
- Jim Gibney
- Ron Gilbert
- Paul Hartman
- Cortland Hatfield
- Jim Hutchinson
- Alex Jervis
- Pete Johnson
- Peter Marshall
- Pete Matson
- William McLaughlin
- Prass Mellon
- Rick Meserole
- Carl Miller
- Robert Noble
- Ted Oswald
- Henry Parsons
- Richard Pawloski
- William Renshaw
- Robert Sager
- John Sholl
- Daniel Seyss
- Ted Smith
- Daniel Travelet
- Fred Unglaub
- William Walker
- Jeff Watson
- Curwin Weaver
- David Williams
- Robert Winegardner

phi mu delta

The brothers of Phi Mu Delta began their activities this year with a Homecoming luncheon and an alumni banquet at the Hotel Edison. They all worked hard on the float, "The Old Woman Who Lived in a Shoe." The brothers entertained their parents at a luncheon on Parents' Day. The spring semester social season began with the "Jailbread Party," a smashing success and concluded with the annual Spring Weekend which culminated in the Spring Formal.

Improvements and repairs begun on the alcove and main stairway last spring were completed this year. During the spring semester the brothers and pledges kept busy making further repairs.

Phi Mu's local philanthropic project was helping the borough of Selinsgrove create a park on the Isle of Que.



OFFICERS

President	-	-	-	-	-	MILT KUHN
Vice President	-	-	-	-	-	DICK KARSCHNER
Secretary	-	-	-	-	-	MILT MASLIN
Treasurer	-	-	-	-	-	DAVE PENNYPACKER

Founding Date: January 10, 1899

Colors: Cherry Red and Gray

Flower: Red Carnation

Motto: "Not for wealth, rank or honor, but for personal worth and character"

MEMBERS

- Brent Swope
- Frederick Cone
- John Grebe
- David Pennypacker
- Richard Karschner
- Miltan Kuhn
- Miltan Maslin
- Kent Leid
- Louis Darr
- William Pierce
- Thomas Taylor
- Lance Cave
- Anthony Castello
- Thomas Buttimer
- Warren Ebert
- Raymond McCalgan
- Thomas Peachey
- James Herold
- Steven Melching
- Danald King
- Christopher Gipe
- George Lejanovich
- Sheldon Fisher
- Gary Scheib
- Larry Giesmann
- Bernard Manney
- Terry March
- Michael Perot
- David Havis
- John Stankiewicz
- Richard Maare
- David Kehler
- Jack Campbell
- Richard Main
- William Wrege
- Frank Marsh
- Robert Miller
- Robert Arthur
- James Reaser
- Neil Gaadrich
- John Nartan
- Richard Barley
- Ronald Jackson
- Robert Duerr



tau kappa epsilon

The Tekes returned to S. U. this fall to a newly-refurnished and redeco-
 rated house and plunged into a whirl of activities. There were Parents Day
 with the tea for the Order of Diana and Homecoming weekend with TKE's
 prize-winning float, "Alice in Wonderland." Still in tune from their win in
 last year's "Sing," the fraters took to the campus in numerous serenades.

Socially there were "Rathskeller Ruckus," open house "Jammies" and
 informal gatherings at the house on Saturday nights. This socializing plus
 a well-organized rush program netted 40% of the Fall Rushees.

Christmas was a time of giving and enjoyment. Working with AXiD,
 the Tekes entertained children from Selinsgrove State School and produced
 Santa Claus in a most jovial mood. After having given in the true spirit of
 Christmas, everyone spent an enjoyable "Winter Weekend," which was
 highlighted by the crowning of TKE's Sweetheart, Sue McAuliffe.

During the spring months Iota-Beta hosted the Province Leadership
 School, which was attended by members of other TKE chapters in Penn-
 sylvania, as well as some of TKE's national officers. Later the fraters joined
 with the other Greeks on campus to celebrate Greek Week.

After having initiated the largest pledge class in the chapter's history,
 S. U.'s Tekes closed out a truly great year with their annual Spring Formal.



First Row—F. Grebe, T. Taylor, B. Swope, D. Pennypacker, M. Kuhn, R. Karschner, M. Maslin, K. Leid, L. Darr Second Row—S. Melching, S. Fisher, R. McColgan, T. Buttimer, L. Giesmann, R. Duerr, F. Cone, L. Cave, W. Pierce, W. Ebert, T. Costello.

First Row—J. Stankiewicz, R. Dunham, J. Herold, G. Scheib, T. March, D. Hovis, C. Gipe, J. Norton, R. Arthur. Second Row—B. Manney, T. Peachey, R. Main, N. Goodrich, R. Barley, R. Miller, J. Campbell, D. King, W. Wrege, R. Jackson, M. Perot, J. Reoser, R. Moore, D. Kehler, F. Marsh.





First Row—W Henss, J Egger, R Scovell, R Reed, B Plitt, D. Fisher, A. Mark, T. Buell.
 Second Row—P. Filipek, B Good, R. DuBois, P. Freimanis, J. Royer, G. Reed, R. Hamme,
 P. Kuntz, L. Golley, R. Watts, R. Coleman, D. Koch, L. Erdman, J. McCleary, J. Lowden.

First Row—L. Boshore, R. Williams, R. Hough, C. France, W. Biedermann (on arm of chair),
 C. Biehler, W. Kramer, R. Wolf, D. Newhart. Second Row—T. Young, J. Good, N. Prusack, R.
 Olsen, B. Hall, P. Wild, J. Keim, M. Cuzzolina, P. Buchheit, K. Rapp, R. Dunn, C. Mitchell,
 G. Reiff, J. Trimmer, J. Knepp, A. Lenig, F. Booney, R. Talbot.



Founding Date: 1856

Colors: Military Red and White

Flower: Red Carnation

Motto: Alma Mater first, Theta Chi for Alma Mater

OFFICERS

President	-	-	-	-	-	ROGER KUNTZ
Vice President	-	-	-	-	-	RICHARD OLSEN
Secretary	-	-	-	-	-	ROBERT WATTS
Treasurer	-	-	-	-	-	DONALD FISHER



MEMBERS

- Larry Bashore
- Walt Biederman
- Chick Biehler
- Kent Bonney
- Pete Buchheit
- Tom Buell
- Randy Coleman
- Mike Cuzzolina
- Ray DuBois
- Nick Dunn
- Jerry Egger
- Tom Endres
- Larry Erdman
- Paul Filipek
- Don Fisher
- Chuck France
- Pete Freimanis
- Larry Galley
- Jim Good
- Bob Good
- Bob Hall
- Bob Hamme
- Walt Henss
- Dick Hough
- John Kaufman
- John Keim
- Dave Koch
- Jim Knepp
- Bill Kramer
- Pete Kuntz
- Joe Lowden
- Jet McCleary
- Al Mark
- Dave Newhart
- Rick Olsen
- Barry Plitt
- Nick Prusack
- Ken Rapp
- Garcia Reed
- Bob Reed
- Greg Reiff
- Jack Royer
- Bob Scavell
- Dick Talbot
- John Trimmer
- Bob Watts
- Paul Wild
- Ron Williams
- Dick Wolf
- Tom Young
- Alan Lenig
- Buzz Mitchell
- Thomas Maran
- Dick Roesler

theta chi

With the start of football season Theta Chi again stepped in with its loudest roar, only to be heard at the women's dorms Friday nights with a cloud of smoke, the cannon's boom and a hearty "charge!" Theta Potato was on the loose. The same rusty old cannon could be heard again the next day as it thundered out the heavy toll we accumulated against our opponents.

First place victory was not ours in Intramural football; however, we did play with good sportsmanship and great excitement. We are now looking forward to a good season next semester.

The brothers of Theta Chi had another successful party season starting off with our fall Rush Party, and a jam session made up of cider, dancing, and fun. Due to circumstances beyond our control (under the control of the fire company) we had to exclude our Thanksgiving party. Our Christmas banquet was full of Dr. Weber's wit and the charming company of the new Chaplain, Mr. Flotten, and his family. Hal Herman's orchestra provided the smooth music after the untimely visit of Santa. Soon after Janet Clark was chosen Dream Girl of Theta Chi.

After capturing the scholarship trophy and gayly serenading the women of S. U., Theta Chi can once again look back on a worthwhile year of fun, work, and brotherhood.



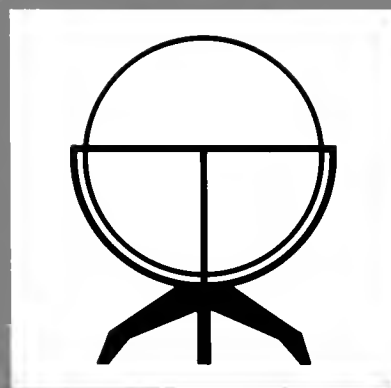

sports



football



First Row—John Fuester (mgr.), W. Brower, Rich Greenhagen, N. Prusack, S. Vak, F. Bergonzi, J. Hayes, D. Wolfe, D. Snyder, J. Clark, D. Kehler, R. Hill, B. Williams, N. Lopardo, J. Donfer, H. Boettger (mgr.) Second Row—Head Coach Garrett, Coach Pittello, G. Miskar, G. Reed, J. Gibney, L. Galley, B. Estill, B. Gagne, R. Caruso, L. Erdman, A. Iacullo, J. Vignone, S. Metzger, B. Galbroith, T. Roberts, Coach Gannon, Coach Cackovich. Third Row—R. Schantz, G. Lewis, B. Schmidt, J. Topper, B. Cueman, D. Remler, F. Kelly, J. Zane, R. Hirsch,

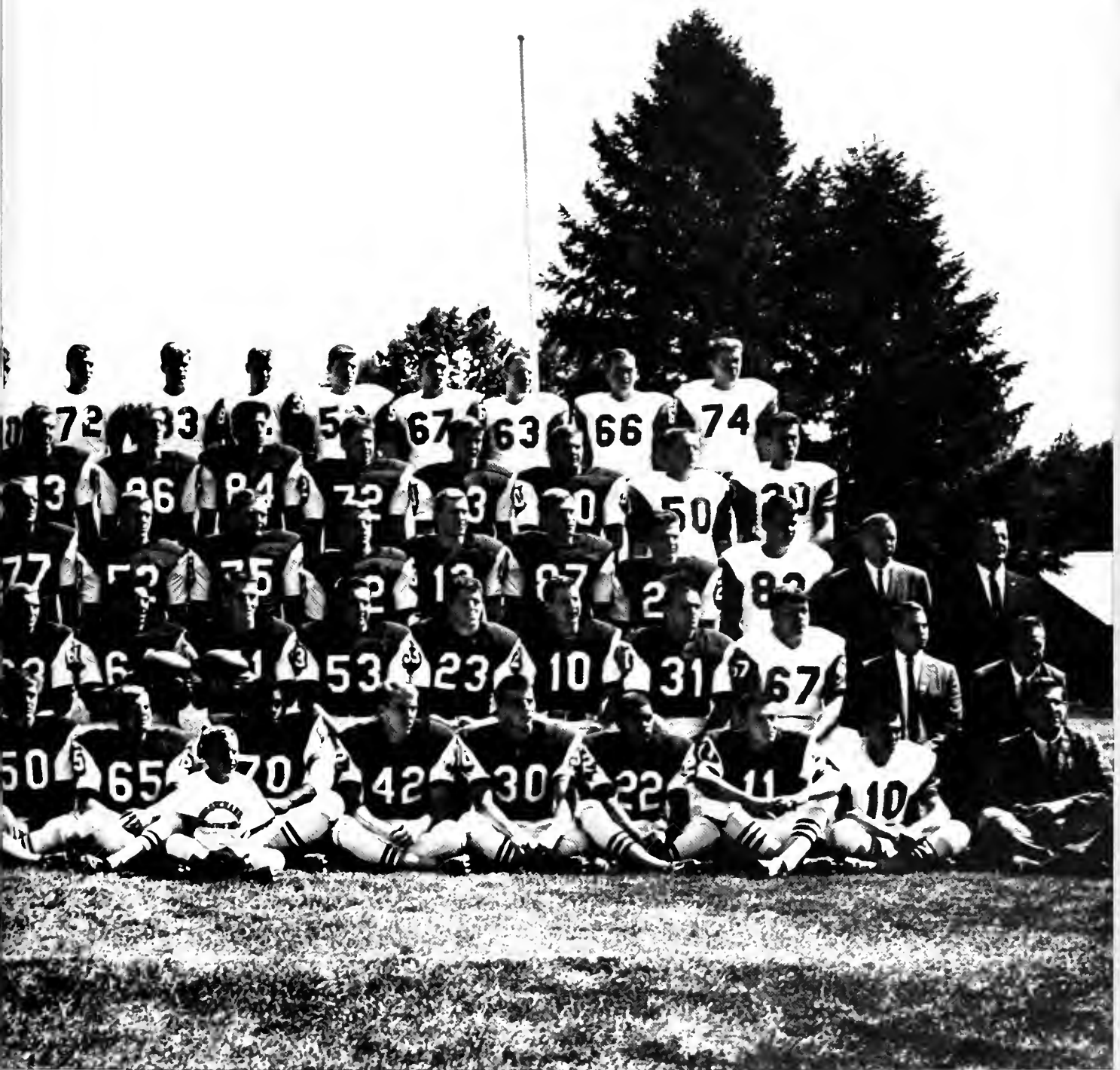

C. Greenhogen, B. Plitt, T. Rutishauser, R. Schuster, Coach Igoe, Trainer Kernaski. *Fourth Row*—J. Hall, M. Mazzei, B. Warkinger, D. Fornataro, H. Klar, J. Griffiths, J. Bottger, B. Dicker, J. Borne, F. Luciano, D. Surovicik, B. Shallcrass, F. Vottero. *Fifth Row*—P. Schemery, R. Rex. K. Stellar, T. Meyers, R. Berry, J. Bouker, D. Cody, W. Liddick, F. Byrod, D. Bauer, L. Rosenbaum, S. Gilbreath, D. Botts, J. Hutchinson, J. Schaffer.



The starting line-up: J. Gibney, B. Muir, R. Caruso, A. Iacullo, B. Gagne, B. Estill, G. Reed, S. Metzger, B. Galbraith, L. Erdman, J. Vignone.



Coach Garrett and his ever-present walkie-talkie.

Seven points! All that stood between the Crusaders and another undefeated season. However, this point spread was accumulated in two games, and for the first time in the five year reign of Jim Garrett, the Crusaders lost more than one game in a single season. Nevertheless, the Crusaders rolled to a fine 7-2 record and piled up 232 points, almost three times that of the opposition. Displaying their usual rugged ground attack and, on occasion, a brilliant passing game, the Crusaders racked up seven impressive victories.

The first of the seven came at the expense of Randolph-Macon in the annual Sunbury Kiwanis Charity game, 42-0. Led by fullback Bill Galbraith, who scored three touchdowns on runs of three, seven and one yards, the Crusaders ran unmercifully over the visitors from Ashland, Va., as they piled up 344 yards rushing while holding Randolph-Macon to a -3 yards on the ground. The Crusaders took the opening kickoff 73 yards to score with Galbraith going over from the three. They came right back again on a 70 yard scoring pass from Sam Metzger to Garcia Reed. Sophomore Tom Rutishauser took a lateral from Metzger and went 23 yards for another score early in the second quarter and Galbraith added a fourth touchdown on a seven yard run. After being held scoreless in the third period, Galbraith and quarter-

back Charlie Greenhagen iced the game in the fourth quarter with runs of 1 yard and 43 yards respectively. Bill Galbraith was named the outstanding offensive player of the game while Randolph-Macon tackle Bill Baumeister was the top defensive player.

The team next traveled to Marietta, Ohio, to meet the Marietta Pioneers who provided some tough opposition with a great passing game. The Crusaders drew first blood early as Barry Plitt recovered a stray football on the Pioneer 42 yard line. With Galbraith and Larry Erdman lugging the pigskin, the Crusaders moved to the 10 where Sam Metzger circled end for the touchdown. Erdman added the two point conversion and S. U. led 8-0. The Pioneers came right back to score after recovering an Erdman fumble on a 10 yard pass to halfback Len Randlof. Bob Wolfarth kicked the point and the score was 8-7. Following the kickoff the Crusaders marched down the field to score on a 1 yard run by Erdman. Marietta fought back to score with 6 seconds left in the first half on a five yard pass play. The kick was blocked and S. U. led at halftime 16-13. Opening the second half, the Crusaders put together a 75 yard scoring march which ended when Bill Galbraith blasted over from the five. The big play in the drive was a 21 yard pass from Metzger to Reed. Dennis Johnson returned the kick-off to the 50 and from there the Pioneers moved to



Co-captains Erdman and Caruso.



Galbraith wins the "Most-valuable Offensive Player" trophy.



The Kiwanis "Old Hat" trophy, won by S. U. for the fifth-straight year.

the 1, where Johnson went over for the score. Galbraith put the game away for S. U. when he scored from the six. Galbraith added another TD late in the game scoring from the one. Final score: 36-19.

Returning home the following week to meet the inspired Larries of St. Lawrence, the Crusaders left the field at halftime trailing 7-6. The only S. U. score coming on a 3 yard jaunt by Galbraith. However, the Crusaders fought back with two touchdowns in the final quarter to gain a 22-7 victory. Galbraith scored his second TD of the game early in the fourth quarter plunging over from the one, capping a 53 yard drive and later Larry Erdman dashed 52 yards into the end zone following a fumble recovery. In this game Bill Galbraith boosted his national small college scoring leadership up to 48 points.

Juniata provided the opposition for the Homecoming Day game with the traditional Goalpost Trophy up for grabs. The Crusaders provided the large crowd with a stirring second half rally which brought home a 36-17 victory. After trailing 14-8 at halftime the Crusaders launched a blistering ground attack which subdued the fired up Indians. With Erdman, Vignone and Galbraith leading the way, each with over 100 yards rushing for the game, the Crusaders hung up 4 TD's in the second half, while holding Juniata to a FG. Erdman scored twice in the second half on

runs of 62 and 8 yards, Galbraith once on an 18 yard run and John Vignone added an 8 yard run to complete the scoring. Bill Galbraith scored the only touchdown in the first half on a 1 yard plunge.

The next stop for the unbeaten Crusaders was Lexington, Va., where they stopped the Generals of Washington and Lee on their home field for the first time in six years, 28-0. The Crusaders piled up 22 points against the outmanned Generals in the first half and went on to add six more in the second half. Four men did the S. U. scoring in this game as Larry Erdman, Sam Metzger, Richie Hirsch and John Vignone each scored on 6 yard runs. Richie Hirsch played an outstanding game both offensively and defensively by blocking a punt, which led to the first TD, by scoring a TD of his own in the second quarter and by picking up 42 yards rushing.

After five straight victories, the Crusaders now faced the team which has beaten them twice in the last three years, and the Upsala Vikings almost did it again. After intercepting a Metzger pass at the Crusader 38, quarterback Joe Valenzano moved his team in for a score on a pass to end Len Pierson. Later, after an interception on the 10 yard line by John Vignone, the Crusaders drove 90 yards to score, with 40 seconds left in the half. Sam Metzger scored on a 5 yard run to cap the drive. Galbraith put S. U.

in the lead to stay when he scored from the two in the third quarter. However, Upsala provided the Crusaders with quite a scare when with 3:50 left in the game Sam Metzger fumbled deep in his own territory and Upsala recovered. Rich Hirsch saved the day when he pounced on a loose ball at the Susquehanna 3 yard line to end the game.

Then disaster hit. The eighth ranked team in the country before the game, the Crusaders just couldn't get going against a good Alfred team. With sophomore halfback Tom Quinn leading the way with two touchdowns, Alfred squeaked by S. U., 18-16, to end a 14 game winning streak for the Crusaders. The only bright spot in the game was an 85 yard kickoff return by John Vignone in the fourth quarter. Larry Erdman had the other S. U. score when he scampered 9 yards into the end zone in the first quarter.

Following the disastrous defeat the previous week to Alfred, the Crusaders came back to romp over a hapless Geneva College, 26-0. The Crusaders capitalized on three pass interceptions and a fumble to gain the victory. Larry Erdman gained 145 yards in rushing to highlight the victory.

Just as Geneva had handed the game to S. U. the week before, so too the Crusaders fumbled away

the game at Youngstown. Youngstown scored early on a recovered fumble in the end zone. Midway through the third quarter, Youngstown struck again, this time on a 70 yard TD scamper by halfback Joe Ceremuga. Finally the Crusaders came to life in the final period but it was too late. Larry Erdman capped a 63 yard drive early in the fourth quarter with a 1 yard run. The attempted conversion failed. Then Bill Leshnock booted a 32 yard FG to give the Penguins a 17-6 lead. After Vignone had returned the kickoff to his own 34, Larry Erdman broke off tackle for 52 yards to the Youngstown 12. Three plays later he scored from the two. The Crusaders were given a final chance to win when Bill Gagne recovered a fumble. The Crusaders drove to the six yard line where they also fumbled to end the drive and the game. Larry Erdman broke the alltime Susquehanna rushing record in this game with 2,156 yards for 4 years topping Larry Kerstetter's total of 2,101 yards set last year.

All in all the season was very successful, with the new rushing record and the gaining of national ranking for the first time. Coach Garrett now faced the task of replacing the 15 graduating seniors for next season.



Coaches C. Igoe, J. Gannon, Head Coach J. Garrett, Coaches R. Pittello, F. Cackovic.

Power . . . Push . . . Drive . . .



SCORES

S. U.	42	Randolph-Macon	0
S. U.	36	Marietta	19
S. U.	22	St. Lawrence	7
S. U.	36	Juniata	17
S. U.	28	Washington and Lee	0
S. U.	14	Upsala	6
S. U.	16	Alfred	18
S. U.	26	Geneva	0
S. U.	12	Youngstown	17

SENIORS—*First Row*—B. Galbraith, R. Hirsch, J. Hutchinson, R. Caruso, L. Erdman. *Second Row*—J. Tapper, R. Estill, S. Metzger, J. Vignone. *Third Row*—J. Gibney, B. Cuemon, D. Remler, B. Plitt, L. Galley.



Metzger skirts around right . . .

"They also serve . . ."



Gibney and Remler bulldoze the opposition.



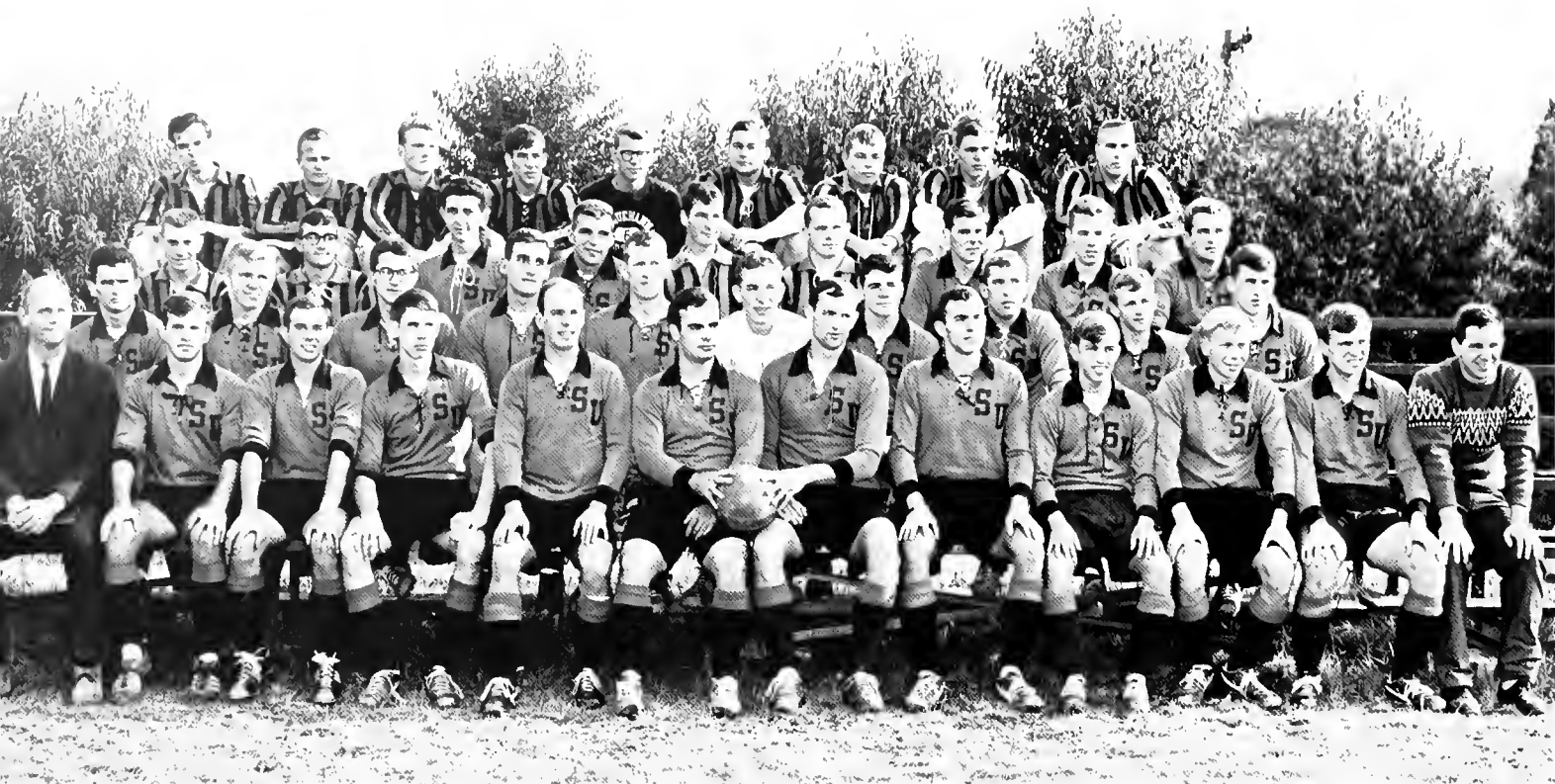

First Row—Cooch J. English, J. Spencer, R. Smith, J. Ayer, D. Seyss, D. Travelet, P. Freimanis, L. Persing, J. MacColl, K. Bonney, H. Barley, W. Grimes. Second Row—C. Exartros, R. Schlipp, P. Geist, D. Roffetto, D. Willman, R. Kellog, J. Arnold, W. Biedermann, J. Moccoll, J. Geissler. Third Row—P. Friedman, S. Grohom, W. Gardere, T. Rice, J. Burton, J. Nash, M. Perot, W. Gibson, G. Stiegler, Fourth Row—G. de Zendegui, R. Sadler, F. Baehr, L. Goodman, R. Kronen, L. Fitzner, F. Phelps, J. Wagner, B. Himmelberger.

soccer



SCORES

S. U.	1	Fairleigh Dickinson	1
S. U.	0	Lock Haven	6
S. U.	3	Eastern Baptist	1
S. U.	2	Drew	6
S. U.	1	Millersville	4
S. U.	0	Elizabethtown	1
S. U.	3	Wilkes	1
S. U.	3	Upsala	2
S. U.	1	Lycoming	4
S. U.	4	Bucknell	1
S. U.	0	Wagner	0

After a slow start the Susquehanna soccer team finished strong against respectable opponents. Under the tutelage of Coach James English the booters finished with a 4-5-2 record overall and a 3-2-1 slate against MAC competition.

The highlight of the 1964 season for the Crusaders was a 4-1 victory over Bucknell. Supported by the cheerleaders and a good showing from the student body, Senior Dan Seyss scored two goals to clinch the victory.

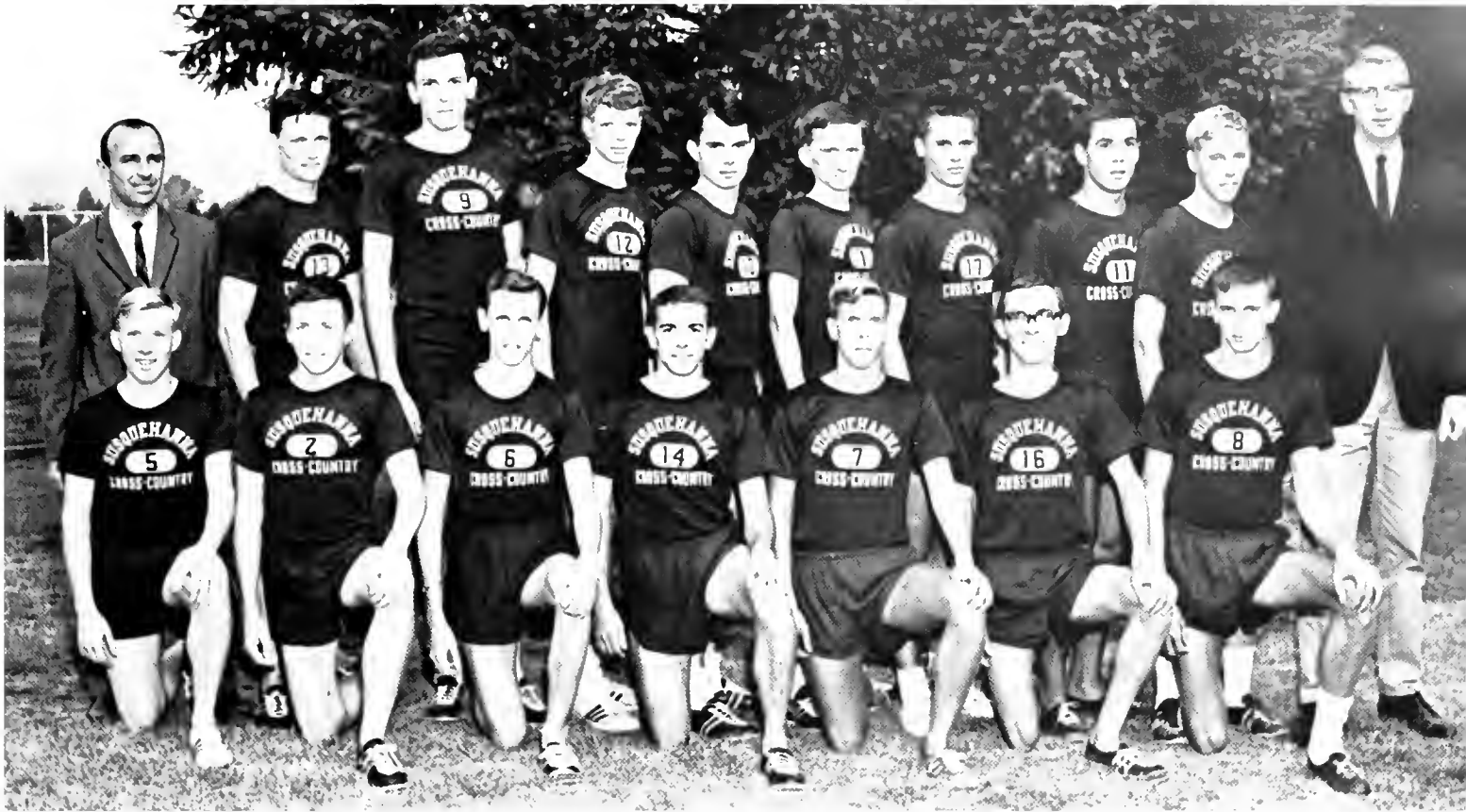

First Row—J. Lehr, J. Ketaner, W. Gibson, J. Grebe, P. Helvig, B. Hodfield, J. Lubrecht. Second Row—Coach T. Polson, Co-Captain L. Giesmann, P. Filipek, S. Berkley, B. Sager, P. Johnson, G. Brommer, C. Patterson, R. Moin, Manager B. Swope.

SCORES

S. U.	43	West Chester	15
S. U.	15	Fairleigh Dickinson	50
S. U.	21	Juniata	46
S. U.	27	Gettysburg	29
S. U.	17	Scranton	44
S. U.	27	Elizabethtown	31
S. U.	27	Lock Haven	28
S. U.	32	Millersville	23
S. U.	34	Delaware Valley	21
S. U.	21	Washington	39

The Crusader harriers completed their most successful season this fall with a 7-3 record. Coach Tam Polson, in his second season guided the team to its impressive standing which included a 6 game winning streak.

Lead by freshman Bob Hadfield and Co-captain Larry Giesmann, the team marched to close victories over Gettysburg, Elizabethtown and Lock Haven. The highlight of the season for the upperclassmen was the 46-27 victory over that annual powerhouse, Juniata, before a Homecoming crowd.

cross country





First Row—F. Dowling, B. Dietrich, L. Brainin, E. Rogers, B. Reynolds, K. Hardy, K. Breffin, A. Townsend. Second Row—J. Davis, A. Davis, P. Graham, J. Heal, L. Spitzner, P. Limbert, T. Walton, S. Brumfield, J. Duke. Third Row—B. Reed, C. Platt, P. Gregory, K. Stine, B. Letcher, M. Eck, M. Pape, D. Cathcart, B. Downs.

field hockey



SCORES

S. U.	3	Wilkes College	0
S. U.	0	Penn State	2
S. U.	2	Dickinson	0
S. U.	2	Bloomsburg	0
S. U.	0	Bucknell	4
S. U.	0	Shippensburg	2

"Ground sticks, ground sticks, ground sticks, crash!" Miss Beverly Reed's bright-eyed hockey girls spring into action and the game starts. Led by captains Louise Spitzner and Priscilla Limbert the team had a successful season of three wins and three losses.

This impressive season was due to the quality, spirit, and extra effort of the team. Outstanding in their performance were Joan Duke and Kathy Breffit on the forward line, Louise Spitzner on full-back, and Arlene Davis as goalie.

Win or lose, Susquehanna is proud of the good sportsmanship, skill, and enthusiasm displayed by the girls.



Kneeling—A. Sheppard, A. Davis, C. Appleton, N. Rosengarten, K. Seifried. Standing—P. Corbin, M. Eck, M. Long, P. Mehrer, S. Davis, D. Grigg, K. Beard, E. Fellner, C. Shade, B. McDowell.

women's basketball

SCORES

S. U.	28	Shippensburg	43
S. U.	21	Wilkes	38
S. U.	28	Lock Haven	68
S. U.	36	Penn State	45
S. U.	38	Bloomsburg	35
S. U.	42	Misericordia	64

The women's basketball team under Coach Betsy McDowell opened its season in February. The team led by captain, Marilyn Eck, had seven returning letter winners. The 1965 schedule included six games, three of which were played at home. The team began its fight for victory in its first game with Shippensburg State College. Outstanding performance was displayed by Sue Davis, Marilyn Eck and Karen Seifried.



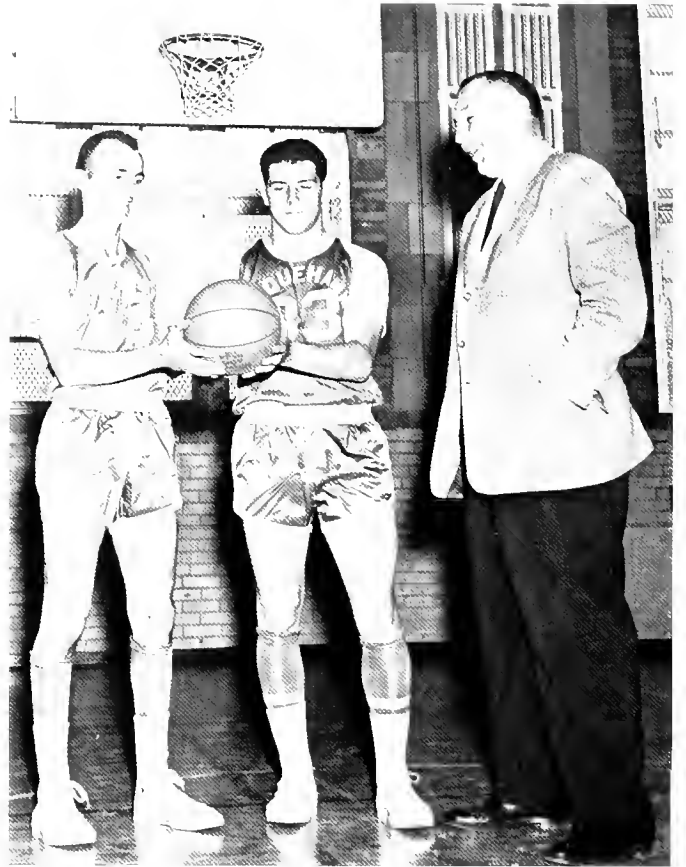

Co-captains W. O'Brien and J. Vignone, Coach John Barr.



varsity basketball



First Row—Kornaskie, Equip. Manager; F. Duncheskie, T. Palumbo, D. Reynolds, B. O'Brien, J. Vignone, P. Wild, R. Dunn, R. Dempsey, A. Krichev, Manager. Second Row—J. Billig, D. Kyle, P. Freimanis, K. Shuler, J. Zimmerman, R. Eppenheimer, R. Campbell, B. Gaad, B. Campbell, Coach Barr.

SCORES

S. U.	64	Scranton	76	S. U.	65	Albright	88
S. U.	79	Upsala	72	S. U.	83	King's	94
S. U.	73	Fairleigh Dickinson	60	S. U.	88	Wagner	99
S. U.	77	Mt. St. Mary's	98	S. U.	98	American	93
S. U.	68	Catholic	75	S. U.	87	Juniata	79
S. U.	77	West Chester	93	S. U.	87	Philadelphia Textile	106
S. U.	64	Albright	74	S. U.	81	Elizabethtown	92
S. U.	57	Wagner	68	S. U.	87	Scranton	98
S. U.	83	Hartwick	98	S. U.	90	Lycoming	101
S. U.	69	Youngstown	84	S. U.	86	Ithaca	81
				S. U.	90	Rider	102



cheerleaders

The exciting atmosphere of pep rallies and bon fires started the season for the 1964-65 cheerleading squad. With nine regulars and three alternates, the squad sparked school spirit by leading the cheering at football and soccer games. This year they were also able to attend two of the away football games.

With the coming of basketball season, our squad, full of pep and enthusiasm, was found on the basketball court cheering our team on to victory.

Kneeling—B. Evans, G. Walcott, D. Saylor. Standing—P. Jarvisian, P. Radke, J. Hawk, N. Elston, K. Livingston, I. McHenry.





AIKENS NORTH: *First Row*—G. Brommer, R. Trexler, J. Fredricks, C. Devlin. *Second Row*—R. Roesler, L. R. Humes, R. Wisegarver, D. Kennedy.

intramurals

Aikens North, a well balanced dormitory team, displayed a fine showing of team work and defeated Lambda Chi, a more experienced and larger fraternity team, in the championship playoff game, 19-9. The game was not decided until the closing minutes of the fourth quarter when Aikens North pulled ahead in the remaining time. This is the first time that a dorm team was able to claim the championship usually won by a fraternity team.

This year's intramural league was marked by a strong competitive spirit and a lot of good solid team work. The regular season standings for the year are as follows.

	W	L	T
AIKENS NORTH	7	1	0
LAMBDA CHI	7	1	0
THETA CHI	5	2	1
GA	5	2	1
AIKENS SOUTH	4	4	0
301-400	3	5	0
PHI MU DELTA	2	6	0
TKE	1	7	0
HASSINGER	1	7	0

1964-1965 Intramural All Stars

Offense

End: PETE KUNTZ, Theta Chi
End: CHARLES FICK, 301-400
End: CHUCK EBERLY, Lambda Chi
Center: DAN BEVILACQUA, Lambda Chi
Halfback: ED POKORNICKY, Lambda Chi
Halfback: WALT HENSS, Theta Chi
Quarterback: RANDY TRESSLER, Aikens North

Defense

End: TONY COSTELLO, TKE
End: JOHN SCHOLL, Phi Mu Delta
Linebacker: CHIPS ROESLER, Aikens North
Halfback: GARY ZERBE, Lambda Chi
Halfback: JOE DAVID, Lambda Chi
Safety: CHUCK DEVLIN, Aikens North

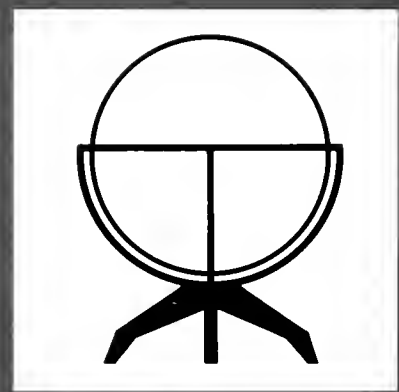

underclassmen





junior class

OFFICERS

<i>President</i>	- - - - -	PETE LAWLER
<i>Vice President</i>	- - - - -	JIM NASH
<i>Secretary</i>	- - - - -	JUDY HAWK
<i>Treasurer</i>	- - - - -	GENETTE HENDERSON



Linda
Alexanderson



Susan Bannister



Larry Bashore



Rondo Bender



Charles Biehler

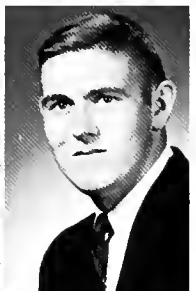

David Bingaman



Nancy W. Joyce



Karen Boyer



Marty Boyer



Patricia Bradway



Elizabeth Braun



Francis Brennan



Joanne Brink



George Brammer Sandra Brawn Lynn Burgee Sally Butler Thomas Buttimer Robert Campbell Linda Carothers



Judy Chollis Priscilla Clark Randolph Coleman Ricke Conrad Anthony Costello Sue Davis Barbara Dietrich



Benjamin Dombroski Nancy Dorsch Mary Drake Robert Drumm Joan Duke Robert Dunham Warren Ebert



Marilyn Eck Ronald Emerick David Eipter Peter Fager Gerold Fornsworth Lynn Feeney Georgia Fegley

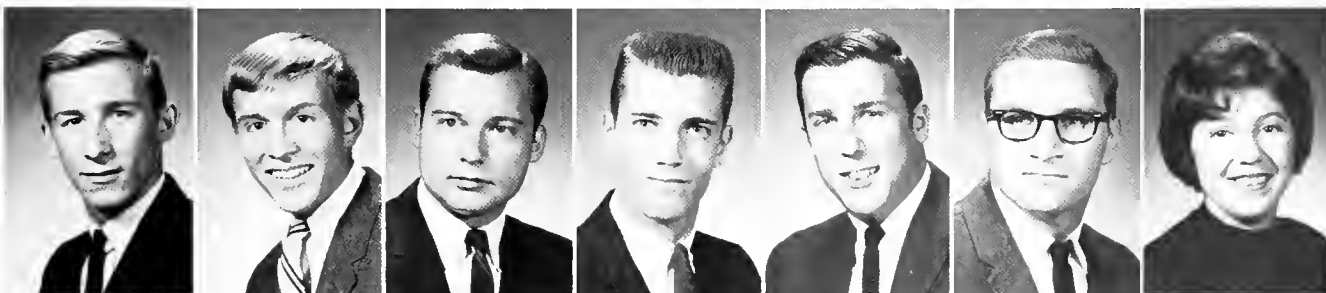

Sheldon Fisher Wayne Fisher Louis Fitzner, Jr. Peter Friedman John Frommeyer William Gagne Brenda Gerhart



Larry Giesmann Christopher Gipe Gretchen Gochnour Robert Gaddard James Good Parren Gottshall Peggy Gregory



Thomas Gresh Hally Ja Grave James Harold Clair Hartwig Judith Hawk Gennette Henderson Russell Herrman



Nancy Haehler Alexander Iacullo Margie Jager Peter Johnson Edward Jones Melinda Karns Margaret Kauffman



Diane Kellett Eileen Killion Donald King Anne Kostenbader Linda Lamb Patricia Laubach Peter Lawler



Mary Lee Myrna Lee Charles Lehman George Leonovich Greyson Lewis James Liddle Mory List



Robert Luth

Edward Markel

John May

Ann McAuliffe

Sue McAuliffe

Jetsan McCleary

Raymond
McColgan



Carol Meek

Joan Meisenhelter

Stephen Melching

John Menapace

Gary Miller

James Milne

Marilyn Moltu



Mary Moore

Susan Namey

James Nash

Nancy Nelson

David Newhart

William O'Brien

Lynn Oelkers



Richard Olsen

Margaret Orth

Joan Ortolani

Ted Oswald

Martha Pape

Henry Porsons

Richard Pawlaski



Thomas Peachy

Susan Phile

Kate Ramsey

Kenneth Rapp

Garcia Reed

Gregory Reiff

Catherine Richards



Sharon Riley Barbara Reynolds Douglas Reynolds Richard Sanbarn Mary Schalles Gary Scheib William Schmidt



Dena Sebastian Leanne Shaw Carol Shupe Walter Siegel Elaine Simington Karen Smith Ted Smith



Ray Snyder Cheryl Spalding Suzanne Springer Elwood Starr Carole Summer Lais Swartz Richard Talbot

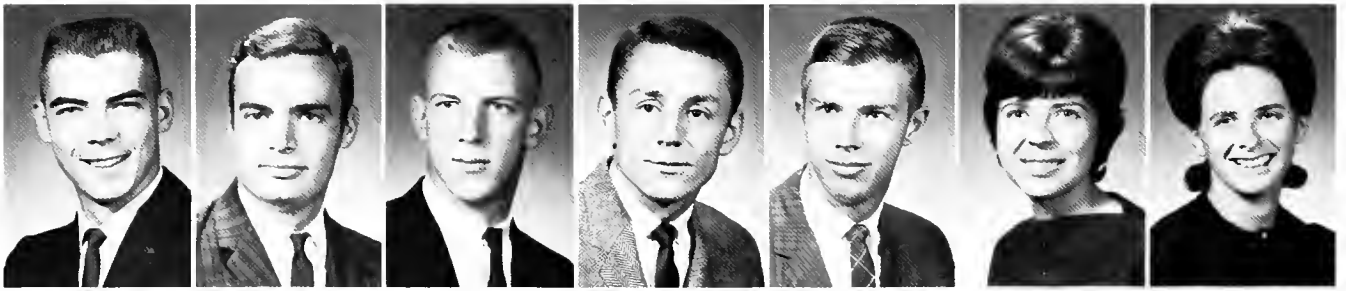

Frank Tharp Daniel Travelet Randall Tressler John Trimmer Roger VanDeraef Carol Viertel Gertrude Walton



William Webster Lois Weil Carol Wentzel Dorothy Wiesman Thomas Young Diana Youngblood Susan Zeichner



sophomore class

OFFICERS

<i>President</i>	- - - -	HARRY DEITH
<i>Vice President</i>	- - - -	JOE MUNZER
<i>Secretary</i>	- - - -	PAULA WEISS
<i>Treasurer</i>	- - - -	JACK CAMPBELL



Anthony Adamopoulos



Donna Ake



James Anderson

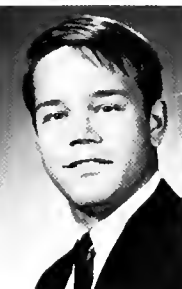

Robert Arthur



Nancy Baker



Richard Barley II



Joann Berman



Walt Biedermann



Virginia Biniek



Frederick Bonney



Robert Bortz

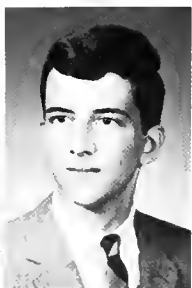

James Bowman



Winifred Brennan Faye Brennehan Janet Brian Barbaro Brown Bruce Brown Bruce Brawn Susan Brumfield



Joan Buck Jack Campbell Diane Christensen Mary Lee Clukey Carolyn Cogswell Ellen Comey Pat Craig

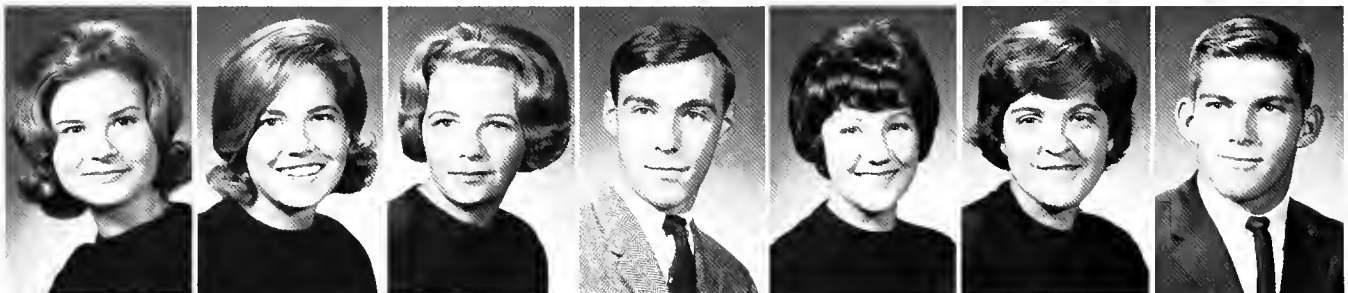

Sandra Crowl Cindy Culp Bonnie Cutler Michael Cuzzalina Jeonne Domgaard Arline Davis Harry Deith



Thomas DeRose Shirley Dickau Dwight Dickensheets Robert Dicker Ralph Dunn Billie Eby Morilyn Elfast



Pamela Estee Carolyn Evans Susan Fegely Elaine Fellner John Fort Charles France William Fry III



Jahn Fuester M. June Funk Margaret Gallagher Donna Garver Barry Gehring Carolyn German Dionne Gaaderham



Neil Goodrich Vera Gottstein Penny Graham Borbaro Griesbacher Robert Holl Koren Hordy Carol Hasonick



Jennifer Hawley Carol Heding Paul Helvig Cheryl Henry JoAnne Hiatt Diane Hillegass Howard Hodge

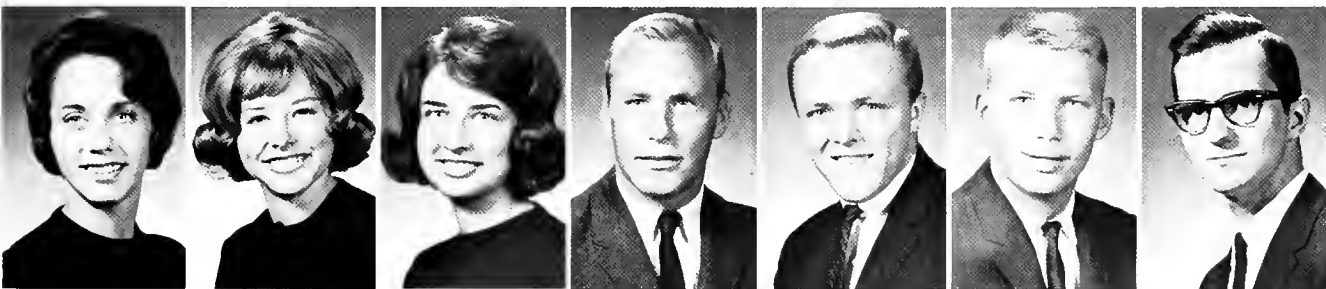

Joan Hoffman Morilyn Halm Linda Haudeshel Richard Hough, Jr. David Hovis Gerald Iverson Ronald Jockson



Robert Janes Dovid Koplun Linda Kauffman Dovid Kehler John Keim John Kennedy Richard Kindig



James Knepp

Paul Koehler

William Kramer

Richard Kranen

Edris Kruger

Theodore Kubacki

Craig Lawson

Lucia Learner



Alan Lenig

Maxine Lentz

Barbara Letcher

Bruce Linder

William Livengood

Judith Lloyd

Carol Logon

Sue Lombard



Ruthann Luff

Roymond Mach

Marjorie Mack

Richard Main

Zolna Makor

JoAnn Mannello

Bud Manney

Thomas Maran



Terry March

Frank Marsh

Connie Moson

Christine Mayo

Janet McAfee

Janice McGraw

Harry McGough, Jr.

Irene McHenry



Clowie McLaughlin

Nicholas Migliaccio

Lesley Miller

Robert Miller, Jr.

Couldron Mitchell

Richard Moore

Wayne Morick

Frederick Moulthrop



Jeannette Moyer



Barbara Muller



Barbara Mundy



Joseph Munzer



Gini Newsome



Cynthia Nixon



Robert Noble



John Narton



Richard Oelkers



Nancy Oliver



Nancy Orr



Paulette Overdorf



Soonjung Park



Mary Ann Paylor



Michael Perot



Stephen Petro



Mory Pierce



Nickolas Prusack



Janet Purvis



Janice Putz



James Reoser



William Renshow



James Resser



Rosemary Robinson



Richard Roesler



Karen Rowe



Barbara Rozanski



Carolyn Ruacca



Thomas Rutishauser



Robert Soger



Kenneth Sausman



George Scholl



Janet Schumacher



Marian Shotto



Margaret Shields



Elizabeth Shintay



Kathleen Simmers



Diane Simmons



Carole Sloan



Marijane Snyder



Robert Snyder Jane Speiser Stephen Spencer Louise Spitzner Alberta Spoerer Gail Spory John Stankiewicz Ralph Sternberg



Bonnie Stewart Gary Stiegler Kristen Stine William Surplus Susan Swanson Linda Thomas George Virchick Karen Vultee



Carolyn Wahler Beverly Walker Janet Walling Constance Walter Alicia Weeks Dwight Weeks Paula Weiss Susan Welty



William Wiest Paul Wild David Williams Ronald Williams Carol Winter Robert Wisegarver Richard Wolf Paula Woodruff



Elizabeth Woodward Eileen Worrell William Wrege William Yingling Brenda Yost Marilyn Zannie Paulette Zupko Kathryn Zwicker



freshman class

OFFICERS

President - - BOB HADFIELD
Vice President - - RICH HAINES
Secretary - - BARBARA GRAY
Treasurer - - CHARLIE McLESKEY



Ray Adams



Karen Adams



Eleanor Aepli



John Ayer



Linda Baehr



Morrine Bailey



Dennis Baker



Mercedes Baker



Richard Baker



Ronald Baker



Robert Ball



John Ballentine



Martin
Banschbach



Sharon Barnes



Donna Bast



Douglas Bauer



Kay Beard



Eric Bergman



Dean Bickel



Ellen Biers



Susan Bishop



Gary Bittinger



Stephanie Blank



Albin Blam



Kathleen Blunt



Carl Bose



Lynn Bossone



Terry Bassert



David Batts



Jon Bauker

James Bawman

Lucy Bronin

Paul Britt

Barbara Brought

William Brower

David Bull

Donna Burns



Karalee Butterff

Albert Byrnes

John Bzdil

Mary Ann
Carpenter

Sally Carrill

Gay Carter

Sharon Cassel

Keith Chamberlain



Elizabeth Charles

Somuel Clapper

Anna Claycomb

Solly Claycomb

William Collins

Judith Coman

Francine Cooper

Pot Corbin



Mary Cramer

Richard Cramwell

Lorna Crow

Sally Curnaw

Sally Davis

Nancy Dewsbury

Barbara Dick

Robert Donmoyer



Jennifer Dawney

Sally Dries

Francis Duncheskie

Elizabeth Elmer

Constantine
Exarhos

David Foust

Sally Feitig

Sharon Lee
Fetterolf



Allan Filipek Ruth Flanders Robert Forse Linda Fortna Janet Fowler Charles Frick Elizabeth Frost Patricia Frost



James Frutchey Barbara Fulmer Sarah Galt Wilhelm Gardere Karen Geiger Harold Geise Wayne Gibson Peggy Gilbert



Harry Glaser, Jr. Michael Goldberg Cynthia Golden Gail Graham Scott Graham Barbara Gray Louis Greenberg Richard Greenhagen

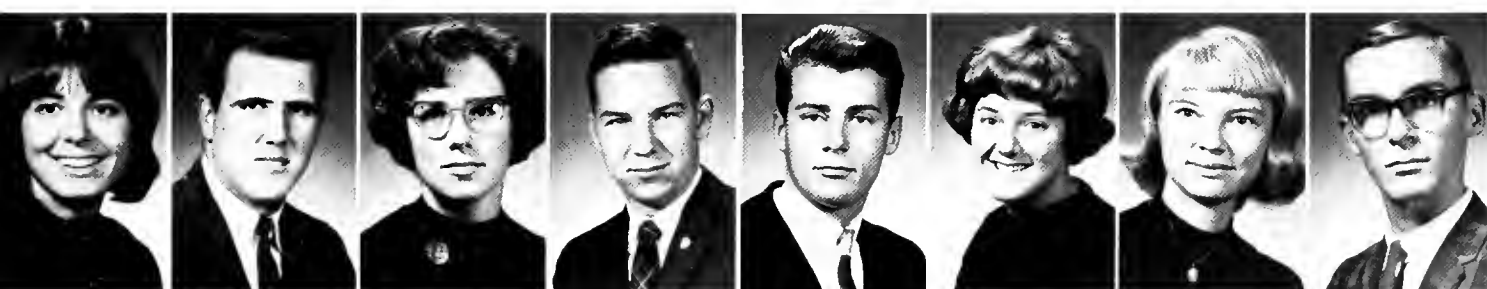

Ann Griffith John Griffiths Loleah Grigg Willard Grimes, III Brian Gross Loye Grover Joan Hackett Robert Hadfield



Richard Haines John Hale Jimmy Hall Samuel Halpean Nancy Homar Ronald Hans Dianne Harshman John Hayes



Robert Heinbach



Michael Heller



Henry Harrington



Donald Hill



Ellen Hill



Lani Holdsworth



Charles Holmes



Susan Holt



Eric Horn



Denise Horton



Richard Hutter



Mary Ingrom



Barry Jackson



Peter Jarjisan



Benjamin Jones



Gail Kantrawits



David Kelley



Richard Kellogg



James Kelso



Terry Kent



Jeffrey Ketaner



Morgaret Keyser



Robert King



Betsy Klose



Lenore Knupp



Benjamin Larselere

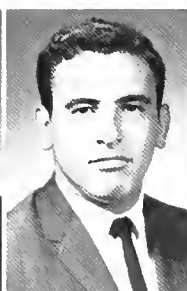

Victor Lazarow



Nancy Lee



John Lehr



Jeffrey Leese

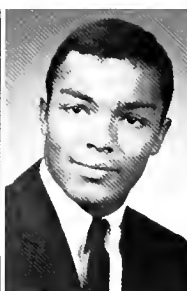

William Lewis



Michael Lichty



Wayne Liddick



Kathleen Livingston



David Lamison



Mary Long



Thomas Long



James Lubrecht



Glenn Ludwig



James MacColl, IV



Gary Manifold



Elizabeth McAllister



Donald McBane



Mary McCrea



Charles McLeskey



Elizabeth McNulty



Richard Mearns



Patricia Mehrer



John Meyer



Thomas Meyer



Karin Michelsen



Thomas Milgrand



John Miller



Trudy Miller



Sharon Milligan



Gerald Miskar



John Mitchell



Jennifer Moran



Mary Morgan



Mandy Moritz



John Morrill



Jane Myers



James Naydich



Alexander Nash, Jr.



Betty Nemeč



Georgio Nichols



Challis Niles



Jeffrey Noble



Don Orso



Lynn Orts



Gerald Pacella



John Paterson



Fred Phelps



Gregory Phillips



John Phillips



Marilyn Pierce



Cynthia Platt



William Plummer



Richard Poinot



Dennis Pritts



Pamela Radtke



William Radtke



Mary Reichner



Nancy Rickenbaugh



Christopher Robbins



Janie Roberts



Edith Rogers



Joanne Romana



Nancy Rasengarten



Beth Runk



Marybeth Russell



Patricia Sanderson



Susan Sarbacher



Evelyn Sarka



Ernest Stauffer



Frank Sawicki



Laura Scaife

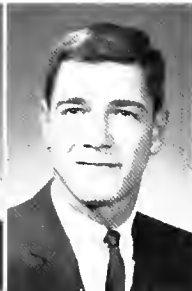

Russell Schantz



Bob Schlipp



Jonet Schmaltz



Rick Schuster



Joon Seabrook



Gary Seifert



Ruth Seigfried



Kenneth Selinger



Donald Shadle



Bruce Shallcross



Peter Shaulinski



Johanna Sheese



Ann Sheppard



Gerold Simon



Carol Slezak



Barbara Smith



Evelyn Smith



Edward Salen



Richard Spotts



Kenneth Stark



Walter Startzel



Ann Stauffenberg



Richard Steinberg Kenneth Steller Cheryl Stickle Ken Stoker Mallory Storer Catherine Strese Dennis Suravcik Carol Sutcliffe



Helen Swartz Frederick Swavely Marsha Tamke Richard Tate Jari Taylor John Thompson Alison Townsend Dianne Travis



Carolyn Tritt Jeffrey Turns David Unger Pamela VanDyke Dennis Van Name Walter VanNuys Stephen Vak Robert Vogel



Francis Vottera Gregory Walter Evelyn War Virginia Ward Michael Weaver Trixanna Weber Lynn Weller Nan Weller



Susan Wershing John Whitten William Workinger Suzanne Yencko Richard Young Ralph Ziegler Nancy Ziesch Richard Ziobro



**the
end of**



GA . . .

november 19-20, 1964



. . . to be replaced next year by this new Student Center

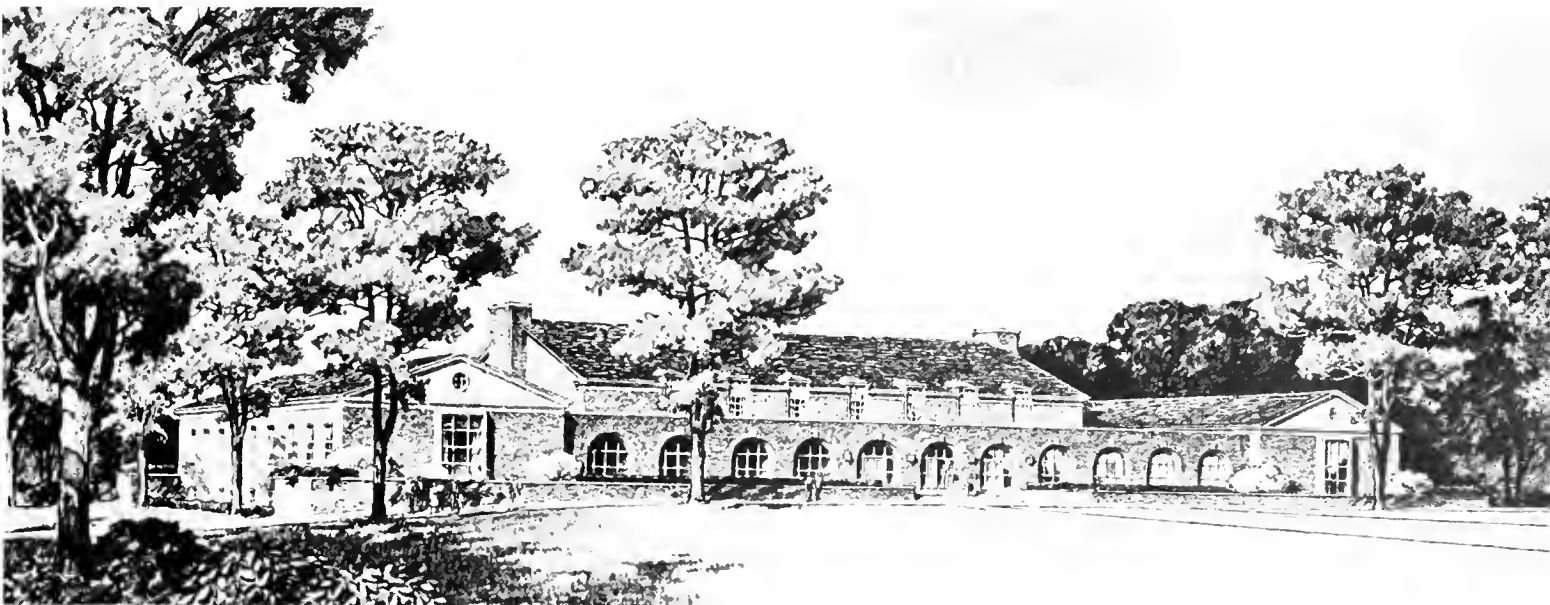

student directory

- Acker, Joyce Ann (4) 853 S. Second St., Sunbury, Pa.
 Adamopoulos, Anthony C. (2) 100 N. Central St., Peabody, Mass.
 Adams, Barbara W. (4) 218 University Ave., Selinsgrove, Pa.
 Adams, Karen (1) 57-11 161st St., Flushing, New York 65, N. Y.
 Adams, Raymond F. (1) 218 University Ave., Selinsgrove, Pa.
 Aepli, Eleanor (1) 162 N. Carol Blvd., Upper Darby, Pa.
 Ake, Donna Jean (2) R. D. 2, Martinsburg, Pa.
 Akers, Andrew A. (4) Newfoundland, Pa.
 Alexanderson, Linda V (3) 66 Roosevelt Dr., Bedford Hills, N. Y.
 Alfard, David (1) 119 Byrd Circle, Fayetteville, N. C.
 Anderson, James A. (2) 11 Narwood Terr., Millburn, N. J.
 Apelian, Ashad (2) P. O. Box 660, Aleppo, Syria
 App, James F. (4) 106 S. Tenth St., Sunbury, Pa.
 Appleton, Cherry A. (2) 5002 Joshua Rd., Lafayette Hill, Pa.
 Arnold, John (1) 10 Nolen La., Darien, Conn.
 Arthur, J. Robert (2) 119 Queens Ct., Pittsburgh 37, Pa.
 Ayer, John W. Jr. (1) 733 Cherry La., Southampton, Pa.
 Ayres, Cheryl J. (4) R. D. 2, Clarks Summit, Pa.
- Bacon, Ronald C. (4) 3413 Fairview Rd., Baltimore, Md.
 Baehr, Frederick (1) 11 Radam Ct., Freeport, N. Y.
 Baehr, Linda (1) 1170 Pugh Rd., Wayne, Pa.
 Bailey, Charles L. (3) R. D. 1, Selinsgrove, Pa.
 Bailey, Narrine (1) 626 S. Main St., Lewistown, Pa.
 Bair, Judith A. (4) 236 Poplar St., Highspire, Pa.
 Baker, Dennis M. (1) P. O. Box 67, McClure, Pa.
 Baker, Mercedes (1) 2350 Huntingdon Pike, Bethayres, Pa.
 Baker, Nancy L. (2) 196 Meadbrook Rd., Garden City, N. Y.
 Baker, Richard (1) R. D. 2, Tamaqua, Pa.
 Baker, Ronald E. (3) 2 Ridge Rd., Lewistown, Pa.
 Ball, Robert E. Jr. (1) 104 Hillside Ave., Chatham, N. J.
 Ballentine, J. Greg (1) 2 Oakura La., Pluckemin, N. J.
 Bannister, Susan L. (3) 16 O'Neil Dr., Westboro, Mass.
 Banschbach, Martin (1) 186 W. Marie St., Hicksville, N. Y.
 Barley, H. Richard II (2) 490 Rack Rd., Glen Rock, N. J.
 Barnes, Sharon L. (1) 1052 Willow St., Southampton, Pa.
 Bashore, Larry D. (3) 208 Hearth Rd., Camp Hill, Pa.
 Bast, Donna (1) 417 E. Main St., Schuylkill Haven, Pa.
 Baum, Bonnie Lou (4) Market St., Auburn, Pa.
 Bauer, Douglas (1) 484 Greenway Dr., Leonia, N. J.
 Baynes, Kathleen M. (1) 48 Church St., Wadstown, N. J.
 Beard, Katherine W. (1) 215 W. Pine St., Selinsgrove, Pa.
 Beddoe, Janet L. (4) 261 W. Franklin St., Bound Brook, N. J.
 Beery, Judith A. (3) 408 Enos Pl., Ho-Ho-Kus, N. J.
 Bence, Barry E. (4) Lincoln, Pa.
 Bender, Ronda Lee (3) R. D. 2, Duncannon, Pa.
 Bergmann, Eric C. (1) 89 Highfield Ave., Part Washington, N. Y.
 Berganzi, Franklyn M. (2) 314 S. Lincoln Ave., Lebanon, Pa.
 Berkley, Steven (2) P. O. Box 157, Ephrata, Pa.
 Berman, Jaann (2) 908 Carnegie Ave., Plainfield, N. J.
 Berry, Raymond A. (1) 110 Fremant St., Peekskill, N. Y.
 Bevilacqua, Daniel V. (4) Duff Ave., Pine Acres, Wenonah, N. J.
 Bickel, W. Dean (1) P. O. Box 127, Gilbertsville, Pa.
 Biedermann, Walter (2) 350 Warwick Ave., W. Englewood, N. J.
 Biehler, Charles H. (3) 1754 47th St., Pennsauken, N. J.
 Biers, Ellen L. (1) 308 Scott Ave., Glenshaw, Pa.
 Billig, Joseph S. (4) 726 Broadway, Milton, Pa.
 Bingaman, David P. (3) R. D. 1, Montgomery, Pa.
 Biniek, Virginia M. (2) 8048 93rd Rd., Woodhaven 21, N. Y.
 Bishop, Susan (1) 105 S. Monroe Ave., Wenonah, N. J.
 Bittinger, Gary (1) 3001 N. Fourth St., Harrisburg, Pa.
 Blank, Harriet C. (3) 401 State St., Sunbury, Pa.
 Blank, Stephanie J. (1) 931 Ridley Creek Dr., Media, Pa.
 Blam, Albin F. (1) 38 Bowden Rd., Cedar Grove, N. J.
 Blunt, Kathleen (1) 309 Green Ridge Rd., Franklin Lakes, N. J.
 Baettger, Herbert G. (3) 430 Queen St., Spring City, Pa.
 Bonney, Fredric Kent (2) 2118 Maplewood Ave., Abington, Pa.
 Borgerding, Charles W. (4) 6 Mission Dr., Mt. Lebanon, Pittsburgh 28, Pa.
- Barne, James A. (1) R. D. 2, Finleyville, Pa.
 Bartz, Robert D. (2) 46 N. Main St., Manchester, Pa.
 Base, Carl D. (1) 1531 Oxford Rd., Wantagh, N. Y.
 Bassert, Terry R. (1) 634 Partzer Rd., Quakertown, Pa.
 Bassone, Lynn (1) 1334 Delmont Ave., Havertown, Pa.
 Battger, John Wade (2) 2511 Stanley Ave., Raanoke, Va.
 Battiger, Stacey L. (4) 2915 N. Sixth St., Harrisburg, Pa.
 Batts, David C. (1) R. D. Box 167, Millersburg, Pa.
 Bauer, Jon S. (1) 2405 Rose St., Scotch Plains, N. J.
 Bowen, Arthur F. (4) 207 W. Chestnut St., Selinsgrove, Pa.
 Bowes, Paul E. (4) 520 N. Eighth St., Selinsgrove, Pa.
 Bowman, James A. (2) 67 Prince St., Littlestown, Pa.
 Bowman, James E. Jr. (1) 110 Main St., Shamokin Dam, Pa.
 Boyer, David (1) 58 Elfman Dr., Daylestown, Pa.
 Bayer, Karen Kaye (3) Mt. Pleasant Mills, Pa.
 Bayer, Mary Louise (3) R. D. 5, Scenic Knolls, Bloomsburg, Pa.
 Bradway, Patricia J. (3) 731 Belmont Ave., Callingswood, N. J.
 Branin, Lucy (1) 328 Beaumont Rd., Devon, Pa.
 Braun, Elizabeth A. (3) 185 Sadler Rd., Bloomsfield, N. J.
 Bream, Judith G. (2) R. D. 2, Gettysburg, Pa.
 Breffitt, Kathryn E. (2) 1449 Turk Rd., Warrington, Pa.
 Brennan, Winifred V. (2) 7 Trevasse Rd., Trevasse, Pa.
 Brennan, Francis J. (3) 2312 S. Bucknell St., Philadelphia 45, Pa.
 Brenneman, Faye E. (2) R. D. 2, Seven Valleys, Pa.
 Brian, Janet Louise (2) 218 Mill St., Manheim, Pa.
 Bridgens, Leslie C. (4) 93 Oakland Ave., Arlington, Mass.
 Brink, Joanne E. (3) 202 Tedrick St., Clarks Green, Pa.
 Britt, Paul E. (1) 110 N. Grand St., Lewistown, Pa.
 Brakenshire, John (3) Overbrook Rd., Dallas, Pa.
 Brammer, George Jr. (1) 203 E. Prospect Ave., North Wales, Pa.
 Brasius, Newton T. (3) Avondale, Pa.
 Brassman, Darrance J. (4) 8 Cardinal Rd., Wyomissing, Pa.
 Braught, Barbara J. (1) 27 Haddington Rd., Lutherville, Md.
 Braver, William E. (1) 239 Reese St., Sharon Hill, Pa.
 Brawn, Alinda (1) 252 Center St., Millersburg, Pa.
 Brawn, Barbara L. (2) 135 Coleman Rd., Wethersfield, Conn.
 Brawn, Bruce A. (2) 1 Dewey Rd., Cheltenham, Pa.
 Brawn, Bruce Stephen (2) 523 Newtown Rd., Berwyn, Pa.
 Brawn, Edward E. (2) Route 3, Mt. Airy, Md.
 Brawn, Sandra Anise (3) 1024 Drexel Hill Blvd., New Cumberland, Pa.
- Brumfield, Susan (2) 1007 Melrose Ave., Philadelphia 26, Pa.
 Buchheit, Peter M. (4) 124 Meeting House, Southampton, N. Y.
 Bucks, Bonnie M. (4) 1743 Pear St., Reading, Pa.
 Buck, Joan P. (2) Tylersport, Pa.
 Buell, Thomas R. (4) 126 Center St., Genesca, N. Y.
 Buffington, Douglas R. (3) R. D. 1, Narthumberland, Pa.
 Bull, David (1) 221 Melbourne Ave., Mamaroneck, N. Y.
 Bunting, Betsy W. (4) Pennsboro Manor, Warmleysburg, Pa.
 Burch, Jerald C. (4) 14 Knoll Dr., Yardley, Pa.
 Burgee, Lynn N. (3) 617 Hillen Rd., Towsan 4, Md.
 Burns, Donna K. (1) Millerstown, Pa.
 Burns, Nancy L. (4) 907 22nd Ave., Altoona, Pa.
 Burton, John A. Jr. (2) 17729 Tree Lawn Dr., Ashton, Md.
 Butler, Sally A. (3) Woods Lane, Parkesburg, Pa.
 Buttner, Thomas W. (3) 3212 School La., Drexel Hill, Pa.
 Buttarff, Karalee (1) 219 Haldeman Ave., New Cumberland, Pa.
 Byrnes, Albert W. (1) 655 Norway St., York, Pa.
 Byrod, Frederick (1) 1422 Wynnewood Rd., Ardmore, Pa.
 Bzdil, John (1) 270 Eleventh St., Sunbury, Pa.
- Cairns, Robert C. (4) P. O. Box 18, Shamokin Dam, Pa.
 Campbell, Carl L. (4) 839 Susquehanna Ave., Sunbury, Pa.
 Campbell, Jack R. (2) 26 Race Ave., Lancaster, Pa.
 Campbell, Robert J. (3) 6 Atwood Ave., Pompton Plains, N. J.
 Campbell, Susan L. (4) 829 Coalidge St., Plainfield, N. J.
 Cannizzo, Michael (1) 803 Adele St., Northfield, N. J.
 Capalina, Peter (2) 1115 Yeadon Ave., Yeadon, Pa.
 Carathers, Linda A. (3) 200 Washington Ave., Chatham, N. J.

Carpenter, Mary A. (1) 306-13th Ave., Scranton, Pa.
 Carr, Michael C. (4) 270 E. Walnut St., Allentown, Pa.
 Carrill, Sally A. (1) 1301 Hamilton Blvd., Hagerstown, Md.
 Carson, Rebecca M. (3) 322 Roberts Ave., Glenside, Pa.
 Carter, Gail (1) 946 Summit Ave., Westfield, N. J.
 Coruso, Richard E. (4) 102 N. Kenyon Ave., Margate, N. J.
 Caswell, Cynthia W. (4) 258 Mather Rd., Jenkintown, Pa.
 Cassel, Sheron (1) 20 Deforest Rd., Lansdowne, Pa.
 Cathcart, Linda L. (4) 424 George St., Curwensville, Pa.
 Coulfield, James H. (4) 1041 Alpine Dr., Teaneck, N. J.
 Cave, Edward Lance (4) 132 Woodbine Rd., Havertown, Pa.
 Challis, Judith A. (3) 409 E. Northampton St., Wilkes-Barre, Pa.
 Chamberlain, Keith (1) Box 85, Church St., Liberty Corner, N. J.
 Charles, Elizabeth A. (1) Box 43A, R. D. 1, Ringoes, N. J.
 Chew, Barbara A. (4) P. O. Box 43, Mechanicsville, Pa.
 Chonko, Robert (1) 34 N. Reading St., Manville, N. J.
 Christensen, Virginia (2) 474 Sycamore Ave., Shrewsburg, N. J.
 Chudik, Evelyn (1) 215 Salmon Ave., Johnstown, Pa.
 Clapham, John H. (3) 7451 Sprague St., Philadelphia, Pa.
 Clapper, Samuel D. (1) 3309 Graham Ave., Windber, Pa.
 Clark, James L. (1) 3409 Massachusetts Ave., Washington 19, D. C.
 Clark, Janet D. (4) 61 E. Shirley St., Mt. Union, Pa.
 Clark, Priscilla L. (3) 404 Linden Ave., Glenside, Pa.
 Claycomb, Anita (1) 339 Stoystown Rd., Somerset, Pa.
 Claycomb, Sally (1) 635 Vickroy Ave., Johnstown, Pa.
 Clukey, Mary L. (2) 821 Market St., Sunbury, Pa.
 Cody, Richard V. (1) 1002 Jefferson Ave., Clarks Summit, Pa.
 Cogswell, Carolyn J. (2) 5603 Catlett St., Springfield, Va.
 Cohen, Allen (1) 42 Esquire Rd., Norwalk, Conn.
 Cole, Lindo S. (4) 905 S. Twelfth St., Allentown, Pa.
 Coleman, Randolph A. (3) 425 Catherine St., Steelton, Pa.
 Collins, Howard R. (3) 207 Penn St., Selinsgrove, Pa.
 Collins, John (2) 780 Vail Rd., Parsippany, N. J.
 Collins, William S. Jr. (1) 185 Union Ave., Williamsport, Pa.
 Coman, Judith A. (1) Box 98, Jarrettsville, Phoenix, Md.
 Comey, Ellen M. (2) 114 Puritan Dr., Warwick, R. I.
 Cone, Frederick L. (4) Box 274, R. D. 1, Paxinos, Pa.
 Confer, Jerry (1) 110 Sunset Dr., Burnham, Pa.
 Conrad, Frederica L. (3) R. D. 1, Wrightsville, Pa.
 Cooper, Francine (1) R. D. 1, Wyalusing, Pa.
 Corbin, Patricia (1) R. D. 2, Kingsley, Pa.
 Corson, Nancy V. (4) R. D. 2, Muncy, Pa.
 Costello, Anthony J. (3) 236 S. Maple St., Mt. Carmel, Pa.
 Craig, Patricia A. (2) 2851 Hillcrest Dr., Washington, D. C.
 Cramer, Mary M. (1) 606 Avenue B, Stroudsburg, Pa.
 Cranmer, Nancylee (3) Sunset Farm, Townshipline Rd., Willow Grove, Pa.
 Cromwell, Richard (1) 1334 Hi-View Dr., Southampton, Pa.
 Crow, Lorma (1) 1303 Morstein Rd., West Chester, Pa.
 Crowl, Sandra L. (2) 822 W. King St., York, Pa.
 Cushman, Walton R. (4) 23 Post Rd., Pompton Plains, N. J.
 Culp, Cynthia D. (2) 46 Woodland St., Blue Point, N. Y.
 Curnow, Sally (1) 113 Paper Mill Rd., Oreland, Pa.
 Cutler, Bonnie J. (2) 39 Rowan Rd., Chatham, N. J.
 Cuzzolina, Michael J. (2) 1108 Edison St., York, Pa.
 Dalane, Carole E. (2) 16 Chestnut Dr., Wayne, N. J.
 Dalious, William R. (3) 332 N. Fourth St., Hamburg, Pa.
 Dollmeyer, Carol (1) 124 S. Strathconn Dr., York, Pa.
 Damgaard, Jeanne L. (2) Bovina Center, N. Y.
 Dorr, Lewis H. (4) York St., Manchester, Pa.
 Daubenspeck, Henry M. (4) 4 Orange St., Selinsgrove, Pa.
 David, Joseph M. (4) 130 E. Sunnyside La., Irvington, N. Y.
 Davidson, Richard D. (3) 72 Hyde Rd., Bloomfield, N. J.
 Davis, Arline M. (2) Mechanicsville, Pa.
 Davis, Joanne L. (4) 1320 Ardsley Rd., Swarthmore, Pa.
 Davis, Sally (1) 33 Sullivan St., Forty Fort, Pa.
 Davis, Sue C. (3) Bendersville, Pa.
 Deith, Harry A. (2) 318 Virginia Ave., Collingswood, N. J.
 DeLong, Grace A. (2) 221 Julia St., Dushore, Pa.
 Dempsey, Richard J. (1) 20 Lindstrom Rd., Morris Plains, N. J.
 DeRase, Thomas M. (2) 5 Graham Pl., Clifton, N. J.
 Dette, Nancy A. (2) 110 Lake Dr., Wayne, N. J.
 Detterline, Anna M. (4) 3700 Lincoln Hwy., Thorndale, Pa.
 Devlin, Charles F. (3) 38 Duncan Ave., Westville, N. J.
 Dewsbury, Nancy (1) 1872 Dover Rd., Wantagh, N. Y.
 deZendegui, Guillermo (1) 5205 Massachusetts Ave., N. W., Bethesda, Md.
 Dice, Ray E. (4) 1521 Sand Hill Rd., Lebanon, Pa.
 Dick, Barboro (1) 505 Hillside Rd., New Cumberland, Pa.
 Dick, Pamela J. (4) R. D. 1, Dillsburg, Pa.
 Dickau, Shirley A. (2) 54 Artisan St., Forestville, Cann.
 Dickensheets, Dwight E. (2) R. D. 2, Hanover, Pa.
 Dicker, Robert W. (2) 257 Griffin Pond Rd., Clarks Summit, Pa.
 Dietrich, Barboro A. (2) 229 W. Upsal St., Philadelphia 19, Pa.
 Dombroski, Benjamin A. (3) Box 189, R. D. 1, Shamokin, Pa.
 Donmoyer, Robert (1) R. D. 1, Littitz, Pa.
 Dorsch, Nancy A. (3) 560 Pork Ave., Uniondale, N. Y.
 Dowling, Cheryl E. (3) 333 E. 43rd St., New York 17, N. Y.
 Dowling, Florence R. (3) 3900 Vista View St., West Mifflin, Pa.
 Downey, Jennifer (1) 8023 Wetherill Rd., Cheltenham, Pa.
 Downs, Barboro M. (4) R. D. 1, Airville, Pa.
 Downs, Sharon W. (4) R. D. 2, Montoursville, Pa.
 Drake, Joanne E. (3) 123 West End Ave., Haddonfield, N. J.
 Drake, Mory E. (2) Pension Hollow Rd., Elverson, Pa.
 Dries, Sally A. (1) 1587 Church Rd., Wantagh, N. Y.
 Drumm, Robert E. (3) 230 E. Main St., Mechanicsburg, Pa.
 DuBois, Raymond D. (4) 361 Boulevard, Glen Rock, N. J.
 Dudley, Fred (2) 287 Glenwood Ave., East Orange, N. J.
 Duerr, Robert L. (3) 143 Beechwood Rd., Newtown Square, Pa.
 Duerr, Susan V. (4) 468 Kerr La., Springfield, Del. Co., Pa.
 Duke, Joan A. (3) 123 Watkins Ave., Woodbury, N. J.
 Duncheskie, Francis R. (1) 28 N. Anthracite St., Shamokin, Pa.
 Dunham, Robert W. (3) 44 Corson Rd., Conshohocken, Pa.
 Dunn, Ralph R. (2) 551 Pebble Hill Rd., Doylestown, Pa.
 Eberly, Charles C. (4) 657 Washington Ave., Havertown, Pa.
 Ebert, F. Warren (3) 193 Porsonage Hill, Short Hills, N. J.
 Eby, Billie E. (2) 15 N. Lakeside Dr., Medford, N. J.
 Eck, Marilyn E. (3) 85 N. Lehigh St., Shavertown, Pa.
 Egger, Jerry E. (4) 959 E. King St., York, Pa.
 Elfast, Marilyn A. (2) 21 Spring Hollow Rd., Centerport, N. Y.
 Elmer, Elizabeth (1) Route 1, Box 200, Mays Landing Rd., Scullville, N. J.
 Elston, Nancy L. (3) Shadyside, Dallos, Pa.
 Emerick, Ronold R. (3) 108½ S. Tenth St., Sunbury, Pa.
 Endres, Thomas E. (4) 20 S. Main St., Pine Grove, Pa.
 Eppheimer, Richard J. Jr. (1) 1006 Rambler Ave., Pottstown, Pa.
 Erdman, Larry G. (4) R. D. 1, Herndon, Pa.
 Ernst, Poul W. (4) 26 N. Eighth St., Lewisburg, Pa.
 Estee, Pamela G. (2) 77 Jefferson St., Attleboro, Mass.
 Estill, Robert I. (4) 39 Chetwynd Dr., Poali, Pa.
 Evans, Barbara I. (4) Main St., Honey Brook, Pa.
 Evans, Carolyn T. (2) 49 Crooked Billet Rd., Hotboro, Pa.
 Evans, Susan L. (4) 2528 N. Third St., Harrisburg, Pa.
 Eweson, Anthony (1) 211 E. 53rd St., New York 22, N. Y.
 Ewig, Ray Henry (1) R. D. 3, Box 140, Middleburg, Pa.
 Ewing, Meredyth H. (4) Harris Rd., Bedford Hills, N. Y.
 Exarhos, Constantine (1) 1903 Hording Ave., Abington, Pa.
 Eyster, David L. (3) 116 N. Twelfth St., Sunbury, Pa.
 Fager, Peter G. (3) 3300 Grenway Rd., Shaker Heights 22, Ohio
 Fairty, Katherine E. (4) 112 Stewart Ave., Kearny, N. J.
 Farnsworth, Gerald M. (3) 157 E. Center St., Nesquehoning, Pa.
 Faust, Michael D. (1) 411 E. Coover St., Mechanicsburg, Pa.
 Feeney, Lynn (3) P. O. Box 3490, Sarasota, Fla.
 Fegley, Susan M. (2) 37 Palmer Ave., Bristol, Pa.

student directory

- Fegley, Georgia D. (3) 3770 Sycamore Dr., Easton, Pa.
 Feifer, Charles J. (2) 250 W. Third St., Mt. Carmel, Pa.
 Feinstein, Mark (1) 8019 Cornelius St., Philadelphia 50, Pa.
 Feitig, Sally (1) R. D. 5, Box 251-B, Stroudsburg, Pa.
 Fellner, E. Elaine (2) 918 Garfield Ave., Palmyra, N. J.
 Fenstermacher, Richard (4) R. D. 2, Tamaqua, Pa.
 Fetterolf, Sharon Lee (1) 91 Colgate Ave., Johnstown, Pa.
 Fick, Charles (1) 47 Davis Pl., Wilkes-Barre, Pa.
 Fife, Dawn L. (4) 190 Devers St., Dallastown, Pa.
 Filipek, Allen M. (1) 447 Bailey Ave., Union, N. J.
 Filipek, Paul G. (4) 447 Bailey Ave., Union, N. J.
 Finnegan, Eleanore M. (2) 7291 Walnut Ave., Pennsauken, N. J.
 Fishel, George W. Jr. (4) 316 Lambeth Dr., York, Pa.
 Fisher, Donald P. (4) R. D. 3, Pine Grove, Pa.
 Fisher, Sheldon D. (3) Box 15, Winfield, Pa.
 Fisher, Wayne H. (3) 813 Madison Ave., York, Pa.
 Fitzner, Louis E. (3) 27 Cole Terr., New Rochelle, N. Y.
 Flanders, Ruth A. (1) 81 Beechwood Dr., Wayne, N. J.
 Fornataro, Daniel M. (1) 634 Perry Ct., Hazleton, Pa.
 Forrest, Edward J. (2) 390 Kirk La., Media, Pa.
 Forse, Robert (1) 2785 Four Mile Dr., Montoursville, Pa.
 Fort, John T. (2) 1135A W. Seventh St., Plainfield, N. J.
 Forti, William P. (4) 412 W. Third St., Mt. Carmel, Pa.
 Fortna, Linda (1) Lurgan, Pa.
 Fowler, Janet (1) 218 Heatherwood Rd., Philadelphia 18, Pa.
 Fowler, Robert (2) 1011 Waltham Rd., Newtown Square, Pa.
 France, Charles B. (2) 43 Parkside Cir., Lewittown, N. J.
 Frederick, John Howard (4) R. D. 1, Phoenixville, Pa.
 Frederick, John Hamilton (4) 379 Upland Way, Drexel Hill, Pa.
 Freed, Harold A. (3) Freeburg, Pa.
 Freimanis, Peter (4) Alps Pl., Vineland, N. J.
 Fricker, Edna M. (2) 25 Harmill Rd., Broomall, Pa.
 Friedman, Peter C. (3) 2709 Filbert St., Mt. Penn, Reading, Pa.
 Froelich, Marilyn L. (4) 16 Elm St., Robesonia, Pa.
 Frommeyer, John A. (1) 644 Springmill Rd., Villanova, Pa.
 Frost, Elizabeth (1) 60 Doyleview Rd., Berwyn, Pa.
 Frost, Patricia (1) 6 Kenwood Dr., Massapequa, N. Y.
 Frutchey, James T. Jr. (1) 341 Winchester Ave., Langhorne, Pa.
 Fry, William J. III (2), 655 Rutherford Rd., Huntingdon Valley, Pa.
 Fuester, John R. (2) 311 Ivywood Ave., Haddonfield, N. J.
 Fulmer, Barbara (1) 310 N. High St., Selinsgrove, Pa.
 Funk, Margaret J. (2) 888 Bank St., New London, Conn.
- Gagne, Joseph W. (3) 23 Barnard St., Hartford, Conn.
 Galbraith, William T. (4) 172 W. Berkley Ave., Lansdowne, Pa.
 Gallagher, Margaret A. (2) 124 Lansdowne Ave., Haddonfield, N. J.
 Galley, Lawrence J. (4) 15 Leonardine Ave., South River, N. J.
 Galt, Sarah (1) Fairbourne, Glen Moore, Pa.
 Gano, Joseph A. (4) Star Route, Allentown, Pa.
 Gardere, Wilhelm (1) P. O. Box 146, Part-au-Prince, Haiti
 Garner, Albert (2) 1171 Edgehill Rd., Abington, Pa.
 Garver, Donna L. (2) 2630 Burning Tree Rd., Pennsauken, N. J.
 Garver, Phyllis E. (4) 135 Gilmore Ave., Merchantville, N. J.
 Gates, Suzanne M. (4) Orchard Hills, Shamokin Dam, Pa.
 Gearhart, Ruth M. (2) 1730 W. Market St., Pottsville, Pa.
 Gehring, Barry I. (2), 129 E. Sweetbriar Rd., Wildwood Crest, N. J.
 Geiger, Karen (1) 523 Second St., Dunmore 12, Pa.
 Geise, Harold F. (1) R. D. 1, Sunbury, Pa.
 Geissler, James L. (1) Center St., Millville, Pa.
 Geist, Paul R. Jr. (1) 68 Blossom Hill Dr., Lancaster, Pa.
 Genszler, David A. (4), Sixth and Jefferson Sts., East Greenville, Pa.
 Gerding, Elizabeth A. (4) Chalfont, Pa.
 Gerhart, Brenda K. (3) 285 Duke St., Ephrata, Pa.
 German, David E. (3) 348 Seventh St., Northumberland, Pa.
 German, Carolyn S. (2) 129 N. 30th St., Camp Hill, Pa.
 Gibney, James A. (4) 2044 Myrtle St., Union, N. J.
 Gibson, Wayne R. (1) 85-25 113th St., Richmond Hill, New York, N. Y.
- Giesmann, Larry A. (3) Pleasant Valley, Pa.
 Gilbert, Peggy A. (1) 408 Cricket Ave., North Hills, Pa.
 Gilbert, Ronald D. (4) 1008 St. Charles Ave., Baltimore 29, Md.
 Gill, Wayne A. (1) R. D. 2, Selinsgrove, Pa.
 Gilreath, V. Shearman (1) 9 Seaton St., Massapequa, N. Y.
 Gipe, Christopher J. (3) 5113 Jonestown Rd., Harrisburg, Pa.
 Glaser, Harry D. Jr. (4) 1803 Ruxton Rd., Baltimore 4, Md.
 Gachnour, Gretchen A. (3) 115 E. Vincent St., Ligonier, Pa.
 Gaddard, Robert W. (3), 1102 Hearthstone Dr., Cincinnati 31, Ohio
 Godshall, Edith H. (4) Barnesville, Pa.
 Goglia, Joanne (1) 107 Jerome Ave., South Plainfield, N. J.
 Goldberg, Michael (1) 1627 Mt. Pleasant Rd., Havertown, Pa.
 Golden, Cynthia (1) N. East St. Extd., Spring Grove, Pa.
 Good, James W. (3) 106 Berkshire Ave., Linwood, N. J.
 Good, Robert A. (4) 106 Berkshire Ave., Linwood, N. J.
 Gooderham, Dianne E. (2) Roosevelt Ave., Elysburg, Pa.
 Goodman, Lester E. II (1) 1989 Woodbury Rd., Bethlehem, Pa.
 Goodrich, Neil E. (2) 65 Ft. Amherst Rd., Glens Falls, N. Y.
 Gottshall, Parren A. (3) 243 Ridge Ave., Sunbury, Pa.
 Gottstein, Vera L. (2) Popes Rd., Tobyhanna, Pa.
 Gover, Loye L. (1) R. D. 3, Sunbury, Pa.
 Graham, Gail (1) 87 Stonecutter Rd., Levittown, N. Y.
 Graham, Penney (2) 27 Porter Lake Dr., Longmeadow, Mass.
 Graham, V. Scott (1) 215 S. Fourth St., Mifflinburg, Pa.
 Gray, Barbara (1) 203 Sterling Ave., New Castle, Del.
 Grebe, John F. (4) 941 Laurelwood Rd., Pottstown, Pa.
 Greco, Shirley A. (4) 124 S. Market St., Mt. Carmel, Pa.
 Greenberg, Louis (1) 7224 Ogantz Ave., Philadelphia 38, Pa.
 Greenhagen, Charles L. (2) 39 Amherst Dr., North Massapequa, N. Y.
 Greenhagen, Richard (1), 39 Amherst Dr., North Massapequa, N. Y.
 Gregory, Margaret E. (3) 37 S. Dickerson St., Wilkes-Barre, Pa.
 Grenoble, Frank E. Jr. (1) 1155 Memorial Ave., Williamsport, Pa.
 Gresh, Thomas R. (3) 253 Sixth St., Northumberland, Pa.
 Griesbacher, Barbara J. (2) 1106 Jackson Pl., Baldwin, N. Y.
 Griffin, Ann (1) 543 Bedford Rd., Mount Kisco, N. Y.
 Griffith, Ann E. (4) York Haven, Pa.
 Griffiths, John (1) Rear 1143 Luzerne St., Scranton 4, Pa.
 Grigg, Laleah Dawn (1) 111 Ulmer Ave., Oreland, Pa.
 Grimes, Willard M. III (1) 47 Dubel Rd., Wawne, N. J.
 Gross, Brian (1) 1022 Market St., Trevorton, Pa.
 Groth, Christine A. (2) 6800 Belford Dr., Takoma Park, Md.
 Grove, Holly J. (3) R. D. 1, Red Lion, Pa.
 Grover, Andrew N. (1) 35 Prospect Pk. W., Brooklyn 15, N. Y.
 Grude, Christian (4) 348 E. Gowen Ave., Philadelphia 19, Pa.
 Guarna, Leonard T. (4) 1 N. Spruce St., Mt. Carmel, Pa.
 Guetzlaff, Harry E. (1), 122 N. Sunny Crest Dr., Little Silver, N. J.
- Hackett, Joan (1) 41 Oakwood Ave., Kerny, N. J.
 Hackman, Donald (1) 724 Linden Rd., Hershey, Pa.
 Hackman, Robert E. (2) 3 Diamond Ct., Pottstown, Pa.
 Hadfield, Robert (1) 215 Spring St., East Greenwich, R. I.
 Hafer, Richard W. (4) 139 Fairmount Ave., Sunbury, Pa.
 Haines, Richard (1) 1508 Maple Ave., Haddon Heights, N. J.
 Hale, John S. (1) 336 15th St., New Cumberland, Pa.
 Hall, Jane E. (1) 6021 Rossmore Dr., Bethesda 14, Md.
 Hall, Jimmy (1) P. O. Box 255, Braidwood, Ill.
 Hall, Robert E. (2) 2862 Russell Rd., Camp Hill, Pa.
 Halpern, Samuel J. (1) 19 Sylvan Way, Short Hills, N. J.
 Hamme, Robert K. (4) R. D. 7, Whiteford Rd., York, Pa.
 Hamor, Nancy A. (1) 3090 Mickle St., Camden, N. J.
 Hans, Ronald (1), 699 Beech St., Washington Tp., Westwood, N. J.
 Hardy, Karen H. (2) 14 High Meadow Rd., Frontenac, Ma.
 Harris, Margaret L. (3) R. D., Selinsgrove, Pa.
 Harshman, Dianne (1) 105 Grove Ave., Belle Vernon, Pa.
 Hart, Gary E. (4) 129 Orchard Ave., Hightstown, N. J.
 Hartenstine, O. Evan (3) 416 Wicanisco Ave., Tower City, Pa.
 Hartline, Muriel C. (4) Stewartsville, N. J.
 Hartman, Paul V. (4) 7503 Monmouth Ave., Margate, N. J.

Hartwig, Clair P. (2) 256 W. Dudley Ave., Westfield, N. J.
Hasonich, Carol A. (2) Shelton Ave., Butztown, Pa.
Hastings, Ann K. (2) 85 Tennis Pl., Forest Hills, N. Y.
Hatfield, Cortland M. (4) 26 Summit Ave., Westwood, N. J.
Havos, John (1) 779 Bavard St., Teaneck, N. J.
Hawk, Judith A. (3) R. D. 3, Hanover, Pa.
Hawley, Jennifer J. (2) 371 Linwood Ave., Ridgewood, N. J.
Hoyes, John R. (1) R. D. 3, Mt. Pleasant, Pa.
Heal, Joanne D. (2) 149 E. Main St., Moorestown, N. J.
Heding, Carol R. (2) W. Main St., Brookside, N. J.
Heinbach, Robert (1) 10 University Ave., Selingsgrove, Pa.
Heller, J. Michael (1) 53 Orange St., Northumberland, Pa.
Helvig, Poul O. (2) 812 Woodside Pkwy., Silver Spring, Md.
Henderson, Genette A. (3) 123 N. Walnut St., Wernersville, Pa.
Henry, Cheryl E. (2) 806 Ft. Augusta Ave., Sunbury, Pa.
Henss, Wolter J. (4) 1965 Morrison Ave., Union, N. J.
Henzel, H. Brentwood (4) 880 Poplar Church Rd., Camp Hill, Pa.
Herold, James C. (3) 294 Forest Dr., Union, N. J.
Herrington, Henry (1) 47 Commercial St., Livonia, N. Y.
Herrmann, Russell C. (2) 20 E. Marthort Ave., Havertown, Pa.
Hershey, Harold J. (4) Intercourse, Pa.
Hettenbach, Bonnie (3) 604 N. Seventh St., Sunbury, Pa.
Hiatt, Joanne F. (2) 2338 Secane Rd., Secane, Pa.
Hill, Donald B. (1) 102 Gotes Ave., Montclair, N. J.
Hill, Ellen (1) 414 E. Linden St., Allentown, Pa.
Hill, Ronald J. (1) 713 Wilson Ct., Westwood, N. J.
Hillegass, Diane L. (2) 1609 Tilghman St., Allentown, Pa.
Himmelberger, Byrl W. Jr. (2) 1013 Drexel Ave., Drexel Hill, Pa.
Hirsch, Richard A. (4) 201 Harrison St., Leonia, N. J.
Hodge, Howard G. (2) 2152 Kent Rd., Abington, Pa.
Hoehler, Nancy J. (3) 139 E. Lincoln Ave., Roselle Park, N. J.
Hoffman, Joan M. (2) 400 Evans St., Clarks Green, Pa.
Holcombe, Marianne (2) 2 1/2 St., Benton, Pa.
Holden, Peter W. (3) Pinecliff Rd., Chappoquo, N. Y.
Holdsworth, Elana (1) 44 Ruxton St., New Hyde Park, N. Y.
Holm, Marilyn J. (2) 31 Aberdeen Rd., New Hyde Park, N. Y.
Holmes, Charles A. (2) 630 Main St., South Williamsport, Pa.
Holt, Susan (1) 846 Spruce Ave., West Chester, Pa.
Hoover, Bloiranne (4) 1 Spring La., Woodbury, N. J.
Horn, Eric (1) P. O. Box 206, Alexandria, Pa.
Hornbeck, Cecil (1) 925 1/2 Reagan St., Sunbury, Pa.
Horton, Denise (1) 638 Arbor Rd., Cheltenham, Pa.
Houdeshel, Linda I. (2) 1219 Hudson St., Harrisburg, Pa.
Hough, Richard R. (2) Van Buren Rd., Morristown, N. J.
Hovis, David B. (2) 419 Walnut St., Waynesboro, Pa.
Hughes, Philippa C. (4) 4781 Linton La., Indianapolis, Ind.
Humes, Robert J. Jr. (2) 2101 Winton Ave., Havertown, Pa.
Hunter, Jane A. (3) 105 Woodside Ave., Newton, N. J.
Hutchinson, James G. (4) 2201 N. Atlantic Ave., Spray Beach, N. J.
Hutter, Richard A. (1) 92 Bowden Rd., Cedar Grove, N. J.
Hyde, Tom B. (1) 193 Belmont Pkwy., Hempstead, N. Y.

Iacullo, Alexander (3) 123 Brighton Ave., Belleville, N. J.
Ingram, Anna (1) 200 W. Wessex Ave., Lonsdowne, Pa.
Iverson, Gerald K. (2) 2604 Felter La., Bowie, Md.

Jackson, Barry R. (1) 264 Valley View Rd., Springfield, Pa.
Jackson, Ronald M. (2) R. D. 1, Lake Ariel, Pa.
Jacobs, Clyde H. (4) Elliot Dr., Northumberland, Pa.
Jager, Margaret E. (3) 36 Demarest Rd., Lafayette, N. J.
Jorjisian, Peter G. (1) 3813 Brunswick Ave., Drexel Hill, Pa.
Jervis, Alexander B. (4) Box 22, Garges Rd., Schwenksville, Pa.
Johnson, Bonnie L. (4) 1122 E. Market St., Danville, Pa.
Johnson, Roger P. (3) 272 Osborne Ave., Morrisville, Pa.
Jones, Benjamin (1) RT. 1, Fayetteville, Pa.
Jones, Edward C. (3) Box 191, Wassaic, N. Y.
Jones, Robert M. (2) 113 Main St., Mountaintop, Pa.
Jones, Robert T. (2) 615 Chestnut St., Donoro, Pa.
Joyce, Nancy (4) 718 Columbia Ave., Cape May, N. J.

Kantrowitz, Gail E. (1) 501 Thompson Ave., Roselle, N. J.
Kaplan, David (1) 120 Taylor Ave., Neptune, N. J.
Karns, Melinda (3) 625 W. King St., Littlestown, Pa.
Karschner, Richard S. (4) 308 Union St., Hollidaysburg, Pa.
Kaufman, John F. (4) 43 W. Main St., Strasburg, Pa.
Kaufman, Margaret L. (3) R. D. 2, Selingsgrove, Pa.
Kaufmann, Barbara A. (2) 41-70 Morgan St., Little Neck 63, N. Y.
Kauffman, Linda S. (2) 9 E. Fleming Ave., Lewistown, Pa.
Keener, Ruth E. (3) Rehrersburg, Pa.
Kehler, David H. (2) Pitman, Pa.
Keim, John D. Jr. (2) 216 S. Wayne St., Lewistown, Pa.
Kellam, Ronald A. (4) 510 Bedford St., Clarks Summit, Pa.
Kellelt, Diane M. (3) 220 Barry Rd., Rochester 17, N. Y.
Kelley, John D. Jr. (1) 11 Mountainside Dr., Wayne, N. J.
Kellogg, Richard A. (1) 215 E. Dudley Ave., Westfield, N. J.
Kelly, Frederick W. Jr. (3) 348 S. Awl St., Sunbury, Pa.
Kelso, James (1) 6 N. Main St., Trumbauersville, Pa.
Kennedy, Dean R. (2) 4110 Frasthoffer Ave., Pennsauken 8, N. J.
Kennedy, John H. Jr. (2) 316 St. Davids Rd., Wayne, Pa.
Kent, Terry (1) R. D. 1, Northumberland, Pa.
Ketoner, Jeffrey T. (1) 320 Crown St., Morrisville, Pa.
Keyser, Margaret (1) 27 Birchview Blvd., Toronto 18, Ontario
Kile, R. Douglas (1), R. D. 1, Country Club Rd., Clarks Summit, Pa.
Killian, Eileen E. (3) 300 Redwood Dr., Lancaster, Pa.
Kindig, Richard C. (2) College Pk., Lewisburg, Pa.
King, Donald S. (3) Fairview Dr., Montoursville, Pa.
King, Robert J. (1) Fairview Dr., R. D. 1, Montoursville, Pa.
Kirk, Peter D. (4) 424 Blacklatch La., Camp Hill, Pa.
Kishpaugh, Pamela C. (4) 935 Hamilton St., Allentown, Pa.
Klar, Hans (1) 50 D Clover Hill Garden, Mt. Holly, N. J.
Kleiman, Lloyd W. Jr. (1) R. D. 1, Dallastown, Pa.
Klinger, Raymond W. (3) 119 Fairmount Ave., Sunbury, Pa.
Klose, Betty (1) 2525 Huntingdon Pike, Huntingdon Valley, Pa.
Knepp, James W. (2) 132 W. Market St., Middleburg, Pa.
Knupp, Lenore (1) 1 Frances Dr., Harrisburg, Pa.
Koch, David A. (4) Seville Apts., Sylvan Hills, Hollidaysburg, Pa.
Koehler, Paul H. (2) 260 Morris Ave., Malverne, N. Y.
Kohlstruck, Ernst H. (3) 50 Georgia St., Valley Stream, N. Y.
Kosche, Paul J. (2) 82-30 Ankeney Ave., Elmhurst 73, N. Y.
Koslow, Tonio A. (4) 742 Burns St., Forest Hills 75, N. Y.
Kostenbader, Anne S. (3) 29 N. New St., Nozareth, Pa.
Kramer, William D. (2) 204 Clark St., Lemoyne, Pa.
Krichev, Alan (4) 7160 Rosemont Ave., Camden 5, N. J.
Kronen, Richard A. (2) 413 Alobama Rd., Towson 4, Md.
Kruger, Edris S. (2) 50 Stevedore La., Levittown, N. Y.
Kubacki, Theodore N. (2) 7 Bonnell St., Flemington, N. J.
Kuhn, Milton M. (4) 1063 Granite St., Philadelphia, Pa.
Kuntz, Rodger E. (4) 1147 E. King St., York, Pa.

Lohey, Alice J. (2) 1918 S. Central Ave., South Plainfield, N. J.
Loifer, Mark (1) 72 Inlet Terr., Belmor, N. J.
Lamb, Linda L. (3) 57 Ridge View Dr., Leolo, Pa.
Larsen, Lance J. (2) 769 Lakeview Ave., Ringwood, N. J.
Lorzorele, Benjamin (1) Box 14, Fountainville, Pa.
Laubach, Patricia L. (3) 8 S. Main St., Richlandtown, Pa.
Lauver, Borry L. (4) 642 Walnut St., Mifflintown, Pa.
Lowler, Peter D. (3) 124 N. York St., Pottstown, Pa.
Lawrence, June C. (4) 332 Lewis Rd., Springfield, Pa.
Lawson, Croig L. (2) Burdsal Ave., Richboro, Pa.
Lazarow, Victor J. (1) 141-25 71st Ave., Flushing 67, N. Y.
Leadbeater, Holly A. (4) 624 Bridle Rd., Glenside, Pa.
Learner, Lucia K. (2) 840 Chestnut Hill Rd., East Aurora, N. Y.
Lee, Mory (3) 115 Harrison Ave., Westfield, N. J.
Lee, Myrna G. (3) Box 31, Springville, Pa.
Lee, Nancy (1) 115 Harrison Ave., Westfield, N. J.
Leese, Jeffrey (1) R. D. 1, Thomasville, Pa.
Lehman, Charles N. (3) 365 Cedar Rd., Philadelphia 17, Pa.
Lehr, John F. (1) 1511 W. Market St., York, Pa.
Leid, Mahlan Kent (4) 520 Main St., Denver, Pa.

student directory

- Leinthall, Mary E. (2) 59 W. Dorrance St., Kingston, Pa.
 Lenig, Donald A. (2) 1736 Niblick Ave., Lancaster, Pa.
 Lentz, Maxine E. (2) Loganville, Pa.
 Leonard, Barbara (1) 103 Susquehanna Ave., Selinsgrove, Pa.
 Leonovich, George I. (3) 122 Twelfth St., Shamokin, Pa.
 Leopold, William L. (3) 508 Woodbrook La., Philadelphia 19, Pa.
 Letcher, Barbara C. (2) 2948 Maple Rd., Camp Hill, Pa.
 Lewis, Greyson P. (3) R. D. 1, Mifflinburg, Pa.
 Lewis, William A. Jr. (1), 6337 Burbridge St., Philadelphia 44, Pa.
 Lewis, William T. (4) 3 S. Market St., Shamokin, Pa.
 Lichty, Michael (1) Gardanville, Pa.
 Liddick, Wayne (1) 411 Tule St., Montoursville, Pa.
 Liddle, James C. (3) 37 Stewart Pl., Shippensburg, Pa.
 Limbert, Priscilla F. (4) 126 Knickerbacker Rd., Claster, N. J.
 Lindenmuth, Donald C. (2) 1412 Center St., Ashland, Pa.
 Linder, Bruce E. (2) 141 Fennerton Rd., Paoli, Pa.
 Linder, Richard E. (4) 141 Fennerton Rd., Paoli, Pa.
 Lipkin, Maxine R. (4) 41 Leamoor Dr., Marris Plains, N. J.
 List, Mary E. (3) 14 Glenwood Rd., Upper Mantclair, N. J.
 Livengood, William F. (2) R. D. 2, Rockwood, Pa.
 Livingston, Kathleen (1) 1932 Harclay Pl., Lancaster, Pa.
 Lloyd, Judith (2) 2218 S. 66th St., Philadelphia, Pa.
 Labasca, Richard (1) 219 Crestview Dr., Middletown, N. J.
 Lagan, Carol A. (2) 27 Sunset Rd., Newark, Del.
 Lombard, Carole S. (2) 30 Smull Ave., Caldwell, N. J.
 Lamison, David (1) R. D. 1, Jersey Shore, Pa.
 Lang, Mary (1) R. D. 1, Friedens, Pa.
 Lang, Thomas R. (1) 50 Spruce St., Pine Grove, Pa.
 Lang, Victoria S. (4) R. D. 1, Friedens, Pa.
 Laparda, Nicholas (1), 246 Michigan Ave., Massapequa Park, N. Y.
 Laughridge, Jacquelyn (4) 2938 Normandy Rd., Ardmore, Pa.
 Lovell, Benjamin H. (4) 24 Hillbury Rd., Essex Fells, N. J.
 Lawden, Joseph J. (4) 303 W. Park Ave., State College, Pa.
 Lubrecht, James L. II (1) 4338 Crest View Rd., Colonial Crest, Harrisburg, Pa.
 Luciano, Frank T. (1) 30 Howard St., Lodi, N. J.
 Ludwig, Glenn E. (1) 335 E. Main St., Lititz, Pa.
 Luff, Ruthann E. (2) 36 Carnell Ave., Churchville, Pa.
 Luth, Robert J. (3) 9 Swan Terr., Greenwich, Conn.
 Lynn, David E. (4) New Columbia, Pa.
 Lynch, Jerome (1) 505 Fleetwood St., Silver Spring, Md.
 Lytle, Robert W. (4) 8 Sun Valley Dr., Sunbury, Pa.
 Lynch, Ardis A. (1) 244 Walnut St., Mifflinburg, Pa.
- MacCall, James R. IV (1) St. Thomas Rect., Whitmarsh, Fort Washington, Pa.
 MacCuish, Douglas F. (2) 700 University Ave., Selinsgrove, Pa.
 Mach, Raymond J. (2) 176 W. Oakland Ave., Oakland, N. J.
 Mack, Marjorie S. (2) Springtown, Pa.
 Mackey, Cathleen W. (4) 423 Bradshaw Ave., Haddanfield, N. J.
 Maddack, Ellen K. (3) 241 Aurora St., Philipsburg, N. J.
 Maier, Barbara J. (4) Fern Cliff, White Haven, Pa.
 Main, Richard A. (2) 1503 Portage Ave., Portage, Ind.
 Makar, Zolna F. (2) 11 Evans St., Franklin, N. J.
 Mancke, Robert B. (4) Box 34, R. D. 2, Bethlehem, Pa.
 Manifold, Gary H. (1) R. D. 3, Stewartstown, Pa.
 Mannello, Joan C. (2) 513 Chestnut St., Kulpmant, Pa.
 Manney, Bernard J. (2) 127 Howard Ave., Passaic, N. J.
 Maran, Thomas C. (2) Cobb Rd., Water Mill, N. Y.
 March, Terry L. (2) 323 Market St., Newport, Pa.
 Mark, Allen D. (4) 201 E. Second Ave., DuBois, Pa.
 Markel, Edwin M. Jr. (3) Old Mill Farm, Warchester, Pa.
 Marsh, Frank D. (2) 509 S. 22nd St., Altoona, Pa.
 Marshall, Peter C. (2) R. D. 2, Kennett Square, Pa.
 Maslin, Milton H. Jr. (4) 527 Fairthorne St., Philadelphia 28, Pa.
 Mason, Constance L. (2) RT 49, Tuckahoe, N. J.
 Matson, Peter L. (4) 360 College St., Burlington, Vt.
 Matty, Raymond (2) 306 N. Hickory St., Mt. Carmel, Pa.
 May, John R. (3) 281 Kent Place Blvd., Summit, N. J.
- Maya, Christine (2) 1210 S. Manrae St., Arlington, Va.
 Mazzei, Michael E. (1) 167 Nixon Ave., Staten Island 4, N. Y.
 McAfee, Janet E. (2) 1242 Rosemont La., Abington, Pa.
 McAllister, Lynn (1) 913 Oak Ridge Rd., Rosemont, Pa.
 McAuliffe, Ann (3) 10 Media Rd., Calwick, Cherry Hill, N. J.
 McAuliffe, Susan (3) 10 Media Rd., Calwick, Cherry Hill, N. J.
 McBane, Donald A. (1) 1202 Linden Ave., Marrisville, Pa.
 McCarthy, Kenny Alice (4) 6 Burr Ave., Middletown, Conn.
 McCleary, Jetsun R. (3) 123 W. Sixth St., Emporium, Pa.
 McColgan, Raymond L. (3), 1513 Forest Glen Rd., Silver Spring, Md.
 McCormick, Janie L. (3) 503 Union St., Millersburg, Pa.
 McCrea, Mary J. (1) R. D. 3, Newville, Pa.
 McGaw, Janice (1) 23750 David Dr., Apt. 20A, North Olmsted, Ohio
 McGough, Harry B. Jr. (2) 1449 Clinton Ave., Irvington 11, N. J.
 McGowin, Judith E. (4) North Sea Pk., Southampton, N. Y.
 McHenry, Irene E. (2) Clover La., Manchester, Pa.
 McKenna, Sheila M. (4) R. D., Long Valley, N. J.
 McLaughlin, Clowie A. (2), 228 E. Wapsananack Ave., Altoona, Pa.
 McLeskey, Charles H. (1) 2919 Spruce Ave., North Hills, Pa.
 McMullen, Mary A. (2) 216 S. Linden Ave., Hatboro, Pa.
 McNutly, Elizabeth A. (1) 1347 Faxon Pky., Williamsport, Pa.
 Mearns, Richard E. (1) 264 Lawrence Ave., Oakhurst, N. J.
 Meek, Carol J. (3) 220 Ridgewood Rd., Media, Pa.
 Mehrer, Patricia (1) 29 W. Golf View Rd., Havertown, Pa.
 Meisenhelter, Jaan L. (3) 1915 W. Philadelphia St., York, Pa.
 Melching, Stephen D. (3) 57 Commercial St., Livonia, N. Y.
 Meldala, Janice S. (2) 203 Sherwood Dr., DeWitt 14, N. Y.
 Mellan, Seward P. (4) Huntland Downs, Ligonier, Pa.
 Menapace, John J. (3) 101 Girard St., Atlas, Pa.
 Mercado, Miguel A. (4) 366 Sutter Ave., Brooklyn, N. Y.
 Merrick, Sara (2) 201 Meredith St., Kennett Square, Pa.
 Meserale, Richard B. (4) 93-45 210 Pl., Bellaire, N. Y.
 Metzger, Samuel (4) 422 E. Main St., Roaring Spring, Pa.
 Meyer, John A. (1) 75 Saxonia Ave., Wyckoff, N. J.
 Meyer, Thomas B. (1) 1121 Evergreen Ave., Plainfield, N. J.
 Michener, Catherine (1) R. D. 5, West Chester, Pa.
 Migliaccia, Nicholas J. (2) 314 Overlook Dr., Neptune, N. J.
 Milbrand, Thomas (1) 1015 N. Liberty St., Shamokin, Pa.
 Miles, Graydon M. (4) R. D. 1, Lewisburg, Pa.
 Miller, Carl F. (4) 1473 Wayne Ave., York, Pa.
 Miller, Gary (1) R. D. 3, Hanaver, Pa.
 Miller, Glenn W. (4) 403 Broad St., Selinsgrove, Pa.
 Miller, John C. (1) Box 404, Roosevelt Rd., Whitehouse Station, N. J.
 Miller, Lesley D. (2) 722 13th Ave., Bethlehem, Pa.
 Miller, Robert R. (2) 1320 Harris Rd., Dresher, Pa.
 Miller, Trudy (1) 1221 Ruxtan Rd., York, Pa.
 Miller, Wayne W. (4) 604 N. Tenth St., Selinsgrove, Pa.
 Milligan, Sharon (1) 357 Vaarhis Ave., Wyckoff, N. J.
 Milne, James R. (3) 934 Ridley Creek Dr., Media, Pa.
 Minnick, Peter W. (3) 730 Park Ave., New York 21, N. Y.
 Miskar, Gerald (1) 411 W. Pine St., Mahanoy City, Pa.
 Mitchell, Cauldron P. (2) 101 Broad St., Selinsgrove, Pa.
 Mitchell, John (1) 1308 Griswald St., Sharon, Pa.
 Maltu, Marilyn P. (3) Griggstown Hghts., Princeton, N. J.
 Maare, Mary May M. (3) R. D. 3, Box 320, Greencastle, Pa.
 Maare, Richard J. (2) 33 Cait St., Irvington, N. J.
 Maran, Jennifer (1) 17 Vandam St., New York 13, N. Y.
 Margan, Mary N. (1) 18 S. King Georges Rd., Cranbury, N. J.
 Marick, Wayne E. (2) 510 Hickory St., Bethlehem, Pa.
 Maritz, Marilyn (1) 210 Phoenix St., Duryea, Pa.
 Morrill, John C. II (1) 2530 Prospect Ave., Scranton, Pa.
 Maulthrop, Frederick S. (2) 106 Parter St., Watertown, Conn.
 Moyer, Jeannette G. (2) 622 Arbar Rd., Cheltenham, Pa.
 Muir, William J. (4) 615 Kenny St., West Mifflin, Pa.
 Muller, Barbara E. (2) 214 Swartz St., Dunmore, Pa.
 Muller, Kenneth (1) 86-10 109th St., Richmond Hill 18, N. Y.
 Mundis, Lawrence E. Jr. (3) 439 Wadland View Dr., York, Pa.

Mundy, Barbara A. (2) 311 Barry La., Wallingford, Pa.
Munzer, Joseph A. (2) 9720 Mantauk Ave., Bethesda, Md.
Mychak, Dennis R. (4) 222 West Ave., Mt. Carmel, Pa.
Myers, Jane L. (1) 18 Rice St., Pottstown, Pa.
Myers, Rebecca L. (4) 324 Staner Ave., Westminster, Md.
Myers, Thomas L. (4) 419 S. Fairview St., Lack Haven, Pa.

Nace, Stephen R. (2) 215 E. Walnut St., Selinsgrave, Pa.
Namey, Susan E. (3) 2214 14th St., Altoona, Pa.
Nash, Alexander A. Jr. (1) 236 Freeman St., Woodbridge, N. J.
Nash, James H. (3) 99A Birch Rd., Cedar Grove, N. J.
Nayduch, James B. (1) 803 Hill St., Mayfield, Pa.
Nelson, Nancy G. (3) 4 Ingleside Ave., Pennington, N. J.
Nemec, Betty (1) 1024 Lindsay La., Rydal, Pa.
Nevins, Jean A. (2) 190 Summit Ave., Upper Montclair, N. J.
Newbury, Robert M. (4) 1026 E. Sunbury St., Smamakin, Pa.
Newby, Leslie (1) 660 Warthington Dr., Warminster, Pa.
Newhart, David C. (3) 134 S. Third St., Caplay, Pa.
Newsame, Virginia I. (2) 11 E. Lehman Ave., Hatbara, Pa.
Newton, Margaret R. (4) 11 Schaal House La., Broomall, Pa.
Nichals, Georgia (1) 21 Kenilworth Dr., Stamford, Conn.
Niles, Challis (1) 1148 Providence Rd., Springfield, Pa.
Nixan, Cynthia C. (2) 44 Maplewood Dr., New Monmouth, N. J.
Noble, Jeffrey (1) 748 Baltimore St., Hanover, Pa.
Noble, Robert A. (2) 760 Lakeside Dr., N. Palm Beach, Fla.
Narcross, Diane (4) 708 Tywckenharn Dr., Greensboro, N. C.
Narris, Patti J. (2) 700 Greendale Rd., York, Pa.
Nartan, John A. (2) 75 Washington La., Coatesville, Pa.

O'Brien, William P. (3) 119 S. 16th St., Lewisburg, Pa.
Ocker, Carol A. (4) 908 Fairview Rd., Hagerstown, Md.
Oehlert, Ronald E. (4) 1201 Township Line Rd., Royersford, Pa.
Oelkers, Margaret L. (3) Shohala, Pa.
Oelkers, Richard W. (2) 458 Bagert Ave., Ridgewood, N. J.
Oliver, Nancy L. (2) 8 Concord Rd., Ardsley, N. Y.
Olsen, Richard J. (3) 67 Eastway, Mt. Kisco, N. Y.
Ominsky, Stephen L. (3) 8020 Hallis St., Philadelphia 50, Pa.
Orr, Nancy V. (2) 107 Park Heights Blvd., Hanover, Pa.
Orsa, Donald (1) 4515 W. Virginia Ave., Bethesda 14, Md.
Orth, Margaret C. (3) 901 Maple Ave., Honesdale, Pa.
Ortiz, Lynn (1) 328 Wagner Ave., Mamaroneck, N. Y.
Ortolani, Joan A. (3) 73 Remsen Rd., Yankers, N. Y.
Oswald, Ted F. (3) R. D. 2, Montoursville, Pa.
Otani, Yvonne Y. (3) RR 59-A1, Waiakeaa, Maui, Hawaii
Overdorf, Paulette L. (2) 30 S. Main St., Hughesville, Pa.
Owens, Gary W. (4) R. D. 2, Lewisburg, Pa.

Pacella, Gerald R. (1) 100 Pennypacker Dr., Willingboro, N. J.
Pakaskey, Michael J. (1) 677 Wheatley Ave., Northumberland, Pa.
Palumba, Thomas J. (2) 503 Third St., Towanda, Pa.
Pape, Martha L. (3) 14 Park Terr., New City, N. Y.
Park, Saanjung (2) 1320 Patrick Henry Dr., Falls Church, Va.
Parsons, Henry C. (3) Proctor Star Rt., Williamsport, Pa.
Pateron, John Jr. (1) 36 Bedford Rd., Summit, N. J.
Patterson, Charles W. (1) 200 E. Cypress St., Kennett Square, Pa.
Pavelka, Ann Ellen K. (4) 48 W. Main St., Girardville, Pa.
Pawlaski, Richard A. (3) Manor La., Jamesport, N. Y.
Paylar, Maryann (2) 120 S. Seventh St., McCannellsburg, Pa.
Payne, Virginia (Sp.) Box 500, Selinsgrave, Pa.
Peachey, Thomas E. (3) R. D. 1, Mifflinburg, Pa.
Pearce, William C. (4) 221-B Park Drive Manor, Philadelphia 44, Pa.

Peischl, Thomas M. (4) Lutheran Home, Tipton, Pa.
Pennypacker, Frank D. (4) 65 Warwick Rd., Stratford, N. J.
Perot, Michael (2) 109 E. Mill Rd., Flairtown, Pa.
Persing, Lynn E. (3) Knaebels Grave, Elysburg, Pa.
Peterson, Lucinda A. (4) 806 Ogden Ave., Clearfield, Pa.
Petrie, Susan C. (4) 26015 Mt. Vernon Ave., Damascus, Md.
Petro, Stephen Jr. (2) 626 Beech St., Pottstown, Pa.

Pframmer, John W. (4) 1000 Feist Ave., Pottstown, Pa.
PHELPS, Frederick L. III (1) 3627 Country Line Rd., North Wales, Pa.
Phile, Susan C. (3) 120 W. Maple Ave., Maarestown, N. J.
Phillips, Gregory (1) 6 Birkett St., Carbondale, Pa.
Phillips, John P. (1) 1040 Maple Ave., Linwood, N. J.
Pierce, Marilyn (1) 176 Forest Ave., Glen Ridge, N. J.
Pierce, Mary E. (2) 1833 Highland St., Allentown, Pa.
Piper, Faith M. (3) R. D. 3, Hanover, Pa.
Piszek, George W. (2) Pennsylvania Ave., Ft. Washington, Pa.
Platt, Cynthia (1) 28 Bassert Dr., Bardentown, N. J.
Plitt, Barry L. (4) 909 N. Briar Dr., York, Pa.
Plack, William (1) 923 Reagan St., Sunbury, Pa.
Plummer, William (1) Box 225-A, R. D. 1, Shamokin, Pa.
Painsett, Richard (1) Ellisdale Rd., Allentown, N. J.
Pokornicky, Edward J. (4) 77 John St., New London, Conn.
Polcrack, Doranne G. (4) 211 Coal St., Port Carbon, Pa.
Paliti, Richard M. (2) 213 14th St., Lakewood, N. J.
Powell, Nancy (1) Apt. 23, 705 N. Eighth St., Sunbury, Pa.
Prestan, John N. (2) Apt. 6, 51 Revere Rd., Drexel Hill, Pa.
Price, Jean V. (4) 121 Ladges La., Bala Cynwyd, Pa.
Pritts, Dennis (1) 446 N. Seventh St., Sunbury, Pa.
Prusack, Nicholas O. (2) 8 Huston St., Towanda, Pa.
Purpur, Ralph E. (3) 208 Ferry St., Danville, Pa.
Purvis, Janet L. (2) 8359 Maple Ave., Pensaunken, N. J.
Putz, Janice E. (2) 38 Templar Way, Summit, N. J.

Radtke, Pamela (1) 17 S. Westview Ave., Feasterville, Pa.
Raffetta, David J. (4) Sugar Bottom Rd., Furlong, Pa.
Rakita, William Jr. (1) 55 Spinythorn Rd., Levittown, Pa.
Ramsey, Kathryn E. (3) 1404 Autumn Leaf Rd., Towson 4, Md.
Rapp, Kenneth I. (3) Elverson, Pa.
Rauch, Michael P. (3) Morris Rd., Lansdale, Pa.
Ray, Frances I. (4) R. D. 2, Sunbury, Pa.
Reaser, James R. (2) 38 N. Main St., Mantgomery, Pa.
Reed, Garcia L. (3) Herndon, Pa.
Reed, Robert J. Jr. (4) Box 752, Swedesford Rd., Paoli, Pa.
Reed, Ronald B. (3) 910 Susquehanna Ave., Sunbury, Pa.
Rehmyer, Edwin L. (4) Stewartstown, Pa.
Reichley, Eric L. (4) 714 Orange St., Selinsgrave, Pa.
Reichner, Mary E. (1) 118 Woodland Rd., Wyncote, Pa.
Reidell, Charles (1) New Berlin, Pa.
Reiff, Gregory J. (3) 312 Elmwood Blvd., York, Pa.
Remler, Daniel C. (4) 617 S. Market St., Selinsgrave, Pa.
Renshaw, William W. (2) 445 Summit Ave., Philadelphia 28, Pa.
Revak, David J. (4) 240 East Ave., Mt. Carmel, Pa.
Rex, Richard (1) R. D. 2, Lehighon, Pa.
Reynolds, Barbara L. (3) 33 West Way, Mt. Kisco, N. Y.
Reynolds, Douglas L. (3) Box 37, R. D., Rabbinville, N. J.
Rhoades, Richard C. (4) 147 N. Main St., Nazareth, Pa.
Rhodes, Judith A. (4) 14 Club Ct., Stroudsburg, Pa.
Rice, Walter H. (3) 1479 Barton Dr., Mountainside, N. J.
Richards, Catherine J. (3) 8 E. Main St., Strasburg, Pa.
Rickenbaugh, Nancy A. (1) Box 279, R. D. 1, Mifflintown, Pa.
Riley, Sharon M. (3) 20 Country Club Dr., Chatham, N. J.
Robbins, Christopher (1) 197 Chestnut Dr., Wayne, N. J.
Roberts, Janie R. (1) 3349 Papermill Rd., Huntingdon Valley, Pa.
Roberts, John D. (3) 35 Oak Dr., Upper Saddle River, N. J.
Roberts, H. Larry (1) 22 N. Main St., Shickshinny, Pa.
Roberts, Thomas G. (1) 1121 Forrest Ave., New Kensington, Pa.
Robinson, Carolyn R. (4) 55 Post Crossing, Southampton, N. Y.
Robinson, Rosemary (2) 210 Langview Rd., Staten Island 1, N. Y.
Roessler, Richard G. (2) 159 Limerick Center Rd., Royersford, Pa.
Ragers, Edith E. (1) 1629 S. Crescent Blvd., Yardley, Pa.
Romana, Jaanne (1) 351 Tucker Ave., Union, N. J.
Ramberger, Charles J. (1) 23 First St., Wilburton 1, Pa.
Rosen, Steve R. (2) 1101 Salem Ave., Hillside, N. J.
Rosenbaum, Lawrence J. (1) 147 N. Dawes Ave., Kingston, Pa.
Rosengarten, Nancy (1) 54 Woodcraft Rd., Havertown, Pa.

student directory

- Rawe, Karen R. (2) P. O. Box 851, Imperial, Calif.
 Royer, Theran J. (4) 12 E. Third St., Watontown, Pa.
 Rozansi, Barbara K. (2) 941 Franklin St., Reading, Pa.
 Razsman, John (1) 828 Talstay St., Freemansburg, Pa.
 Runk, Beth (1) 29 W. Orange St., Lititz, Pa.
 Ruacca, Carolyn A. (2) 428 Valley Rd., Upper Montclair, N. J.
 Russell, Marybeth (1) 119 Hartle Rd., Glenshaw, Pa.
 Russell, Robert (1) 1136 S. W. Sixth St., Beaverton, Ore.
 Rutishauser, Thomas (2) 2108 Elizabeth Ave., Scotch Plains, N. J.
- Sadler, R. Kumbe (1) 5628 Everson St., Bladensburg, Md.
 Sager, Robert (2) 116 Nearwater La., Darien, Conn.
 Sanbarn, Richard G. (3) 756 Belvidere Ave., Westfield, N. J.
 Sanders, Ronald (1) 948 N. Front St., Sunbury, Pa.
 Sanderson, Patricia A. (1) 608 Pine St., Royersford, Pa.
 Sandham, David (1) 1229 Surrey Rd., West Chester, Pa.
 Sarbacher, Susan F. (1) 3211 Leland St., Chevy Chase 15, Md.
 Sarka, Evelyn (1) 100 Sunset Dr., Lansdale, Pa.
 Sausman, Kenneth R. Jr. (2) Thompsonstown, Pa.
 Sawicki, Francis (1) 238 State Hwy., Atlas, Pa.
 Saylor, Deanna L. (4) 29 E. Main St., Dallastown, Pa.
 Scaife, Laura (1) 414 Brandon Ave., Williamsport, Pa.
 Schalles, Mary L. (3) 158 Main St., Dayton, Pa.
 Schantz, Russell D. Jr. (1) 249 E. Broad St., Trumbauersville, Pa.
 Scheib, Gary L. (3) R. D. 1, Darnsife, Pa.
 Schembry, W. Patrick (1) 1111 Chestnut St., Montoursville, Pa.
 Schilpp, Robert (1) 2228 Pine St., Wantagh, N. Y.
 Schlichting, Christine (2) 26 Miller Rd., Wayne, N. J.
 Schmaltz, Janet (1) 700 Second St., West Pittston, Pa.
 Schmidt, William C. (3) 38 Palisade Ave., Bogota, N. J.
 Schnure, Sally J. (4) R. D. 2, Selinsgrave, Pa.
 Scholl, George H. (2) 3061 Center St., Bethlehem, Pa.
 Scholl, John F. (4) Box 104, Shamokin Dam, Pa.
 Schucker, Kay L. (2) 313 E. Blair Ave., Altoona, Pa.
 Schuler, Kenneth (1) 712 W. Arch St., Shamokin, Pa.
 Schumacher, Janet M. (2) 33 Brookdale Rd., Cranford, N. J.
 Schumann, Andrea L. (2) 5 Carleton Rd., Briarcliff Manor, N. Y.
 Schuster, Richard (1) 119 Veranica Rd., West Chester, Pa.
 Scovell, Robert J. (4) 116 W. Pettebone St., Farty Fort, Pa.
 Seabrook, Jaan (1) 122 Gilmore Ave., Merchantville 8, N. J.
 Sebastian, Dena J. (3) 5 Master St., Franklin, N. J.
 Seeburger, Stephen C. (4) Bair and Mt. View Rds., Woadlea, Berwyn, Pa.
- Seiberling, Cheryl (1) 219 Chestnut St., Sunbury, Pa.
 Seifert, Gary (1) 414 E. Coaver St., Mechanicsburg, Pa.
 Seifried, Karen A. (4) 35 Cleveland Ave., Newark, N. J.
 Siegfried, Ruth (1) 27 N. Fifth St., Hamburg, Pa.
 Sertz, Steven L. (4) Kakamo Ave., Hummelstown, Pa.
 Selinger, Kenneth R. (1) 308 Berkeley Rd., Merian Station, Pa.
 Sellman, M. Ann (1) Olney, Md.
 Seyss, Daniel R. (4) 1040 Alpine Dr., Teaneck, N. J.
 Shade, Cynthia L. (4) 100 S. Sixth St., Shamokin, Pa.
 Shadle, Donald (1) Box 79-S, R. D. 1, Tower City, Pa.
 Shaffer, James L. (1) 103 Charles St., Towanda, Pa.
 Shallcross, Bruce (1) Holyake Rd., Richboro, Pa.
 Shatta, Marian L. (2) 214 Elm St., Steelton, Pa.
 Shaulinski, Peter T. (1) 203 S. Market St., Mt. Carmel, Pa.
 Shaw, Leanne (3) R. D. 1, Millville, Pa.
 Sheese, Johanna (1) 136 E. Locust St., Annville, Pa.
 Sheppard, Ann M. (1) 1332 Crim Rd., Somerville, N. J.
 Shields, Margaret A. (2) 351 Shields La., Somerville, N. J.
 Shields, Thomas W. (2) 1806 Ruxton Rd., Ruxton 4, Md.
 Shintay, Elizabeth S. (2) 334 E. 20th St., New York 3, N. Y.
 Shipman, C. Christy (4) 449 E. Grand Ave., Tower City, Pa.
 Shupe, Carol A. (3) Creamery, Pa.
 Siegel, Walter L. (3) 1502 Mahantongo St., Pottsville, Pa.
 Simington, Elaine M. (3) 120 S. James St., Rome, N. Y.
 Simmers, Kathleen E. (2) 923 S. Main St., Phaenixville, Pa.
 Simmans, Diane P. (2) 109 Two Stone Dr., Wethersfield, Conn.
- Simon, Gerald (1) 4 Foster Blvd., North Babylon, N. Y.
 Slezak, Carol (1) R. D. 1, New Alexandria, Pa.
 Sliver, John R. (1) Indian Head Rd., Marrisstown, N. J.
 Sloan, Carole L. (2) 941 Spruce St., Pattstown, Pa.
 Smedley, Judith A. (4) R. D. 1, Barnesville, Pa.
 Smiley, Ruth A. (4) 519 Stanbridge St., Narristown, Pa.
 Smith, Barbara (1) R. D. 6, Carlisle, Pa.
 Smith, David T. T. (2) 12 Southlawn Ave., Dabbs Ferry, N. Y.
 Smith, Donald K. (4) 313 W. Garfield Ave., DuBais, Pa.
 Smith, Elizabeth E. (2) 30 Boulder Braak Dr., Wilmington 3, Del.
 Smith, Evelyn (1) 2614 Franklin Ave., Broomall, Pa.
 Smith, Karen S. (3) 1007 Linden St., Clearfield, Pa.
 Smith, Lee K. Jr. (4) Box 262, Thampsonatwn, Pa.
 Smith, Richard D. (4) R. D. 1, Mt. Wolf, Pa.
 Smith, Robert (1) Oak Ridge, Bernardsville, N. J.
 Smith, Susan L. (1) 21 Rosewood Terr., Linden, N. J.
 Smith, Ted P. (3) Dornsife, Pa.
 Snyder, Aleida C. (4) 340 Mill St., Danville, Pa.
 Snyder, Marijane (2) 553 Locust St., Columbia, Pa.
 Snyder, Mary L. (4) 22 W. Patterson St., Lansford, Pa.
 Snyder, Michael T. (3) 619 Edison Ave., Sunbury, Pa.
 Snyder, Ray E. (3) R. D. 3, Middleburg, Pa.
 Snyder, Robert C. (2) 127 Third St., East Greenville, Pa.
 Salem, Edward L. (1), 202 Van Buren St. N. W., Washington, D. C.
 Spalding, Cheryl J. (3) Box 190, R. D. 2, Tray, Pa.
 Speiser, Jane E. (2) 25 Club Rd., Upper Montclair, N. Y.
 Spencer, Jeffrey P. (1) 1774 Street Rd., Neshaminy, Pa.
 Spencer, Stephen H. (2) 90 Birch La., Paoli, Pa.
 Spitzner, Louise A. (2) 1135 Club House Rd., Gladwyne, Pa.
 Spaerer, Alberta J. (2) 96 Mountain Ave., Pampton Plains, N. J.
 Spary, Gail L. (2) 1017 Keith Dr., Hanover, Pa.
 Spotts, Richard D. (1) 110 Keeley Ave., New Britain, Pa.
 Springer, Suzanne R. (3) 93 S. Main St., Dover, Pa.
 Stahl, Stanley C. (4) Washingtonville, Pa.
 Stankiewicz, John J. (2) 14 Ramsey St., Somerville, N. J.
 Stark, Kenneth (1) 691 Dunkle St., Steelton, Pa.
 Starr, Elwoad (2) 110 University Ave., Selinsgrave, Pa.
 Startzel, Walter L. Jr. (1) P. O. Box 114, Elysburg, Pa.
 Stauffenberg, Ann L. (1) 123 Putnam St., West Hazleton, Pa.
 Stauffer, Ernest (1) 333 Third St., Weatherly, Pa.
 Stauffer, Samuel A. (3) R. D. 1, Selinsgrove, Pa.
 Stein, Harley S. (1) 325 Haverford Pl., Swarthmore, Pa.
 Steinberg, Richard L. (1) 100 Sycamore La., Wallingford, Pa.
 Steller, Kenneth (1) 177 Lincoln Ave., Little Falls, N. J.
 Sternberg, Ralph M. (2) Abbott St., Hoosick Falls, N. Y.
 Stewart, Bonnie R. (2) 2418 42nd St., Pennsauken, N. J.
 Stichler, Judith M. (4) 132 Butter La., Mt. Penn, Reading, Pa.
 Stickle, Cheryl R. (1) 2877 Highland Ave., Broomall, Pa.
 Stiegler, Gary N. (2) 6400 Liberty Rd., Baltimore 7, Md.
 Stine, Kristen A. (2) 302 West St., Harrison, N. Y.
 Stroker, Kenneth (1) Box 295, Secand Street Pk., Ivyland, Pa.
 Storer, Mallary A. (1), 2821 Drummand Rd., Shaker Heights, Ohio
 Straus, William G. (4) 87 Harrison Pl., Irvington, N. J.
 Streamer, Richard H. (3) 422 Kemmerer Rd., State College, Pa.
 Strese, Catherine (1) 57 Rampart East, Media, Pa.
 Stroup, Nancy (1) Kreamer, Pa.
 Styer, Bruce F. (4) R. D. 2, Mifflinburg, Pa.
 Sullivan, Dennis (1) R. D. 2, Columbia Cross Roads, Pa.
 Summer, Carole L. (3) 240 Williams Ave., Moorestown, N. J.
 Suravcik, Dennis (1) 11 E. Ridge St., Coaldale, Pa.
 Surplus, William (2) 733 N. Sumner Ave., Scranton 4, Pa.
 Sutcliffe, Carol (1) 126 Hillside Rd., Strafford, Wayne, Pa.
 Swanson, Susan L. (2) 570 Wittich Terr., River Vale, N. J.
 Swarthaut, Kenneth (1) 15 Holmes Oval South, New Providence, N. J.
 Swartz, Helen (1) 244 Glen Ave., Dumont, N. J.
 Swartz, Lois A. (3) Market St., Millerstown, Pa.
 Swavely, Frederick R. (1) R. D. 1, Gilbertsville, Pa.
 Swenson, Nancy L. (4) R. D. 1, Boyertown, Pa.

Swape, Benjamin H. (2) 823 N. Fifth St., Sunbury, Pa.
Swape, R. Brent (4) 3224 Cloverfield Rd., Harrisburg, Pa.

Talbot, Richard E. (3) Old Milford Rd., Milford, Pa.
Tallman, Barry L. (1) 4710 Delbrook Rd., Mechanicsburg, Pa.
Tamke, Marsha M. (1) 600 University Ave., Selinsgrove, Pa.
Tate, Richard E. (1) 1581 Minnesota Rd., Camden 4, N. J.
Taylor, Judith (1) R. D. 2, Bayberry Rd., Princeton, N. J.
Taylor, Thomas N. (4) Belleville, Pa.
Tharp, Frank J. (3) 1242 Susquehanna Ave., Sunbury, Pa.
Thibadeau, Andrew (1) 707 Sherbrook Dr., Silver Spring, Md.
Thomas, Linda G. (2) 10 Ledgerock Rd., Niantic, Conn.
Thomas, Maureen L. (1) 2000 Centre St., Ashland, Pa.
Thompson, John (1) 332 W. Walnut St., Lack Haven, Pa.
Tillman, Gail L. (4) 302 Princeton Rd., Lexington Park, Md.
Titus, Betsy B. (3) 30 Aviemore Dr., New Rochelle, N. Y.
Taconita, Aurelie (4) 315 Lansdowne Rd., Havertown, Pa.
Tamaska, Suzanne W. (4) 223 W. Chapel St., Hazleton, Pa.
Tapper, John A. (4) Hyndman, Pa.
Townsend, Alison W. (1) Church School Rd., Doylestown, Pa.
Travelet, Daniel L. (3) 415 Grand St., Middleburg, Pa.
Travis, Dianne (1) 100 Westville Ave., Caldwell, N. J.
Tressler, Randall K. (3) Box 229, R. D. 1, Newport, Pa.
Trimmer, John R. (3) R. D. 1, Spring Grave, Pa.
Tritt, Carolyn (1) 1813 Alexander Ave., Chambersburg, Pa.
Troutman, John C. (3) 202 Broad St., Selinsgrove, Pa.
Turns, Jeffrey K. (1) 417 Fishburn St., Harrisburg, Pa.
Tweed, Carolyn M. (4) 315 Blue Bell St., Williamstown, N. J.

Ulrich, Joseph E. (4) R. D. 3, Middleburg, Pa.
Unger, David (1) 27 E. Court Blvd., West Lawn, Pa.
Unglaub, Alfred M. (4) 741 Union Ave., Kenilworth, N. J.
Updegrave, Carol A. (4) 564 Water St., Northumberland, Pa.
Utterback, William E. (1) Mt. Pleasant Mills, Pa.

Vak, Stephen (1) 537 W. Pine St., Mahanoy City, Pa.
Valek, James C. (1) Box 147, Pecanic Bay, Jamesport, N. Y.
Van Deraef, Roger G. (3) 514 Plainfield Ave., Berkeley Heights, N. J.
Van Dine, Henry D. (4) 530 Swamp Rd., Doylestown, Pa.
Van Dyke, Pamela (1) 1127 Brookwood La., Secane, Pa.
Van Name, Dennis L. (1), 426 Queensboro La., Haddonfield, N. J.
Van Nuys, Walter C. III (1) 209 University Ave., Selinsgrove, Pa.
Varano, Lloyd G. (3) S. Market St., Elysburg, Pa.
Vlcek, Joseph V. (4) 1505 Bay Ridge Ave., Annapolis, Md.
Viertel, Carol L. (3) 2939 Essex Rd., Wantagh, N. Y.
Vignone, John A. (4) R. D. 1, Selinsgrove, Pa.
Virchick, George D. (2) 403 Green St., Mifflinburg, Pa.
Vogel, Robert (1) 1516 Braakhaven Rd., Wynnwood, Pa.
Vogel, William A. (4) 8 Ward Pl., Caldwell, N. J.
Vattero, Francis J. (1) 122 Shamokin St., Trevarton, Pa.
Vultee, Karen D. (2) 245 Brooklake Rd., Florham Park, N. J.

Wagner, James B. (2) 3604 Sylvan Dr., Baltimore 7, Md.
Wahl, John Rory (1) 1501 Ranway Ave., Westfield, N. J.
Wahler, Carolyn V. (2) 6 Halmes Rd., Cranbury, N. J.
Wales, Linda E. (2) R. D. 4, York, Pa.
Walker, Beverly (2) 718 E. Seventh St., Lansdale, Pa.
Walker, William R. (4) 463 N. Fourth St., Sunbury, Pa.
Walling, Janet F. (2) 14 Wilson Terr., West Orange, N. J.
Wallis, Bruce A. (3) R. D. 1, Liverpool, Pa.
Walter, Constance A. (2) 430 Woodstack Rd., Chambersburg, Pa.
Walter, Gregory (1) 430 Woodstack Rd., Chambersburg, Pa.
Walton, Gertrude R. (3) Marne Hwy., Maarestown, N. J.
War, Evelyn (1) 141 Grant Ave., Tatowa, N. J.
Ward, Virginia (1) 22 Twin Falls Rd., Berkeley Heights, N. J.
Washburn, Richard G. Jr. (1) 15 Berna La., Rochester 24, N. Y.
Watson, R. Geoffrey (4) 1629 Fifth St., York, Pa.

Watts, Robert N. (4) 414 Linden St., Lititz, Pa.
Weaver, A. Michael (1) 25 W. Broad St., Elizabethtown, Pa.
Weaver, Curvin E. (4)
Weber, Trixanna (1) Windsor Hills, 103 Canterbury Dr., Wilmington, Del.
Webster, Hope (4) 609 Shakespeare Ave., Milton, Pa.
Webster, William C. (3) Petersburg, N. Y.
Weeks, Alicia A. (2) R. D. 3, Montague Rd., Amherst, Mass.
Weeks, Dwight F. (2) 23 Arlington Rd., Cranford, N. J.
Weil, Lois A. (3) 5385 S. W. 76th St., South Miami, Fla.
Weiss, Paula J. (2) Palm, Pa.
Weller, Lynn (1) R. D. 1, Winfield, Pa.
Weller, Nan (1) N. Market St., Elysburg, Pa.
Welty, Susan (2) 1252 Gardon St., Allentown, Pa.
Wentzel, Carol D. (3) 915 Line St., Sunbury, Pa.
Wershing, Susan (1) 721 Albert Pl., Ridgewood, N. J.
West, Mary L. (4) 6113 Rogers Ave., Pennsauken 8, N. J.
Westerville, Karl E. (4) 510 Grove St., Clarks Summit, Pa.
Wetzel, David C. (2) 138 S. Market St., Mt. Carmel, Pa.
Whetstone, John (1) 1922 Calumbia Ave., Camp Hill, Pa.
Whitten, John (1) 9606 Sutherland Rd., Silver Spring, Md.
Wien, M. Daniel (1) 40 Chestnut St., Pottstown, Pa.
Wiesman, Dorothy L. (3) 254 E. Argyle St., Valley Stream, N. Y.
Wiest, William H. (2) Dalmatia, Pa.
Wight, Charles H. (3) 607 King of Prussia, Radnor, Pa.
Wild, Paul P. (2) 49 Franklin Ave., Hatboro, Pa.
Wilkinson, Jean M. (2) Antes Fort, Pa.
Williams, David A. (2) 33 Blythewood Rd., Doylestown, Pa.
Williams, John P. Jr. (2) 302 S. Washington St., Muncy, Pa.
Williams, Ronald (2) 534 E. County Line Rd., Hatboro, Pa.
Williams, Ronald H. (2) 78 Lenox Ave., East Stroudsburg, Pa.
Willman, Dennis E. (4) 51 E. Eighth St., Mt. Wolf, Pa.
Winegardner, Robert D. (4), 207 N. Hoover Ave., New Holland, Pa.
Winters, Christopher L. (4) 750 Belmont Ave., Williamsport, Pa.
Winter, Carol A. (2) 532 Vine St., Montoursville, Pa.
Wisegarver, Robert A. (2) 241 Shaw Ave., Lewistown, Pa.
Walcott, Gaye A. (4) 10 W. Circle St., Camp Hill, Pa.
Wolf, Richard S. (2) 3021 N. Third St., Harrisburg, Pa.
Woodruff, Paula J. (2) 310 N. 19th St., Camp Hill, Pa.
Woodward, Elizabeth A. (2) 600 Farview Ave., Wyckoff, N. J.
Woolbert, Linda (1) 188 N. Main St., Shavertown, Pa.
Woolley, Dorothy B. (4) 218 Maple Ave., Hershey, Pa.
Warkinger, William (1) R. D. 1, Red Lion, Pa.
Warrell, Eileen (2) 218 Pershing Ave., Lebanon, Pa.
Wrege, William H. (2) 511 Walnut La., Swarthmore, Pa.
Wright, Meredith M. (4) 114 W. Upper Ferry Rd., West Trenton, N. J.

Yenchko, Suzanne (1) 781 Lincoln St., Hazleton, Pa.
Yingling, William L. (2) 262 W. Jackson St., York, Pa.
Yost, Brenda J. (2) R. D. 3, Hanover, Pa.
Young, Gary D. (2) 210 Green St., Sunbury, Pa.
Young, Richard C. (1) 62 Sherwood Rd., Tenafly, N. J.
Young, Thomas J. (4) Canadensis, Pa.
Youngblood, Diana L. (3) 2239 Woodcrest Dr., Johnstown, Pa.

Zane, John (2) 19 Serven Pl., Clifton, N. J.
Zannie, Marilyn (2) 15 Seneca Ave., Dumant, N. J.
Zeichner, Susan G. (3) 22 Ridgeway Dr., York, Pa.
Zeiders, Donna (2) Richfield, Pa.
Zerbe, Gary G. (4) R. D. 1, Dalmatia, Pa.
Ziegler, Audrey E. (4), 741 Argyle Rd., North Woods, Glenside, Pa.
Ziegler, Ralph G. (1) 394 Rutherford Ave., Franklin, N. J.
Ziesch, Nancy (1) 3319 Mickle St., Camden 5, N. J.
Zimmerman, James L. (4) 628 N. Front St., Wormleysburg, Pa.
Ziobra, Richard (1) 11 Vernon Terr., Bloomfield, N. J.
Zupka, Paulette M. (2), 4013 Greensburg Pike, Pittsburgh 21, Pa.
Zwicker, Kathryn L. (2) 120 Williams St., New London, Conn.

editor's note:

At the end of any job which must ultimately be judged by the individuals who comprise the fickle "public," the people who work on that job can only wait for the praise or blame of these outsiders who have every right to compare the product to all others they have seen, and to commercial products with which they are familiar. This yearbook represents many things to many people: an indexed, visual student directory—a good or bad work of graphic art—an annual picture book—a book which will remind them of college life in years to come. However a person views it, that's how he will judge it.

After looking through hundreds of yearbooks, I thought everything had already been done. But every individual is different from every other, and every class has its own distinction. The class of 1965 is no exception, and in the sense that all yearbooks are dedicated to the seniors, this one is also, with the hope that it truly will serve to remind them of all the things, tangible and spiritual, that made their college career at SU. From the gopher holes to GA burning to new buildings—we leave, the college goes on—but we will remember our four years here.

As a group we staffers owe many thanks to many people; at times it seemed the whole campus would have to help to make *the book* go on. But it did . . . It was Mr. Tamke who helped us to visualize the finished product and prodded us when the going was rough. At times we seemed like the spokes of a wheel, going in all directions, or like Euclidean parallel lines which never meet. But eventually all our efforts focused and the LANTHORN took shape.

Thank-yous seem inadequate, but to the layout, typing, photo and copy groups, congratulations on a job well done.

The Vannucci, Shindler and Vantine studios learned to expect the zaniest picture suggestions from us, but patiently snapped and developed pictures that amazed everyone—including us. For the seeming millions of candid photos—plaudits to Bob and Jim for their efforts.

These results were due to the guidance of a dedicated group of juniors, who wish the seniors luck and best wishes, and offer them this book. Carol spent hours with photos, Sue ran many a successful errand and gave much valuable aid and suggestions. Dotty patiently channelled my wild layout schemes into practical lines, and Brenda, Linda, and Carol have read thousands of words of copy, which Sue and the AZs typed. Larry and Pete got sports results, and the Grit offered excellent suggestions. To all the unnamed others, thank you. Also, much appreciation to Nancy for patiently listening, insisting, and suggesting. With all this, I hope the reader enjoys the LANTHORN.

rd



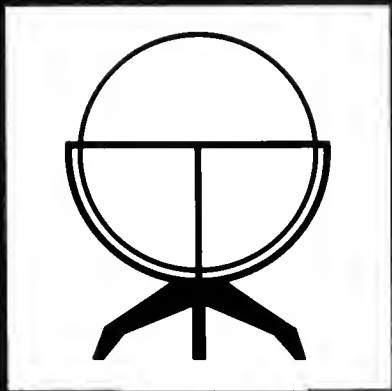

spring



Kneeling—P. Weiss, L. Miller, N. Moritz, S. Milligan, L. Show, M. Clukey, D. Ritter, L. Estep.
 Standing—M. Lichty, D. Hackman, G. Iverson, A. Byrnes.

archery club

The Susquehanna University archery club was chartered by the Student Council on May 10, 1965. Activities of the club have included writing a constitution, compiling a file on all phases of archery, and teaching its members basic forms and techniques, which each archer then incorporates into his own style. Future plans of the club include teaching the members how to make their own arrows, joining the National Archery Association and the Pennsylvania State Archery Association. The team plans to compete in the National Archery Association Mail Tournament and also to compete against teams from other colleges such as Franklin and Marshall and Penn State.

OFFICERS

<i>President</i>	-	-	-	-	MICHAEL LICHTY
<i>Vice President</i>	-	-	-	-	CHARLES HOLMES
<i>Secretary</i>	-	-	-	-	PENNY HARTWIB
<i>Treasurer</i>	-	-	-	-	DEBORAH RITTER
<i>Instructor</i>	-	-	-	-	JERRY IVERSON



Whiz Kids.

college bowl

Tryouts were held in February for the first Susquehanna University College Bowl Team. The team was selected on the basis of such things as number of correct answers and speed of answers in practice sessions. Senior Ronald Bacon was chosen as captain; Doranne Polcrack, Marian Shatto, and Janie McCormick were the other members; Mandy Moritz was the alternate.

After weeks of preparation under the guidance of Mr. Schlecht, Dr. Wiley, Mr. Bradford, and Mr. English, the team scored a decisive victory over a team of faculty members and then, on March 26, headed for New York. Friday night they saw an off-Broadway production of Euripides' *The Trojan Women*; Saturday they saw the Broadway show, *Tiny Alice*.

Sunday the team attended church and then went to the studio. After several practice rounds, the Susquehanna team faced the team from the University of Wisconsin on a live television broadcast and was defeated.



"Everybody gets in the act" at the first annual Student-Faculty Art Show.

art show



A critic studies an oil with approval.



"... and, dear coz, to you
The remnant northward lying off from Trent.
And our indentures tripartite are drawn . . ."



"And let a cup of sack be
my poison . . ."



"A king's son!
You Prince of Wales?"

henry IV, part I

"... To fight against me under Percy's pay,
To dog his heels and curtsy of his frowns, To
show how much thou art degenerate . . ."

"An if the devil come and roar for them, I will
not send them. I will after straight and tell
him so;



bye bye birdie



Barb Mundy, as Kim, assures her steady, Hugo (Brent Henzel), she loves only "One Boy."



Conrad Birdie, "the heartthrob of America," c-r-o-o-n-s.

"Well, do I get the job?"



"E-d S-u-l-l-i-v-a-n"

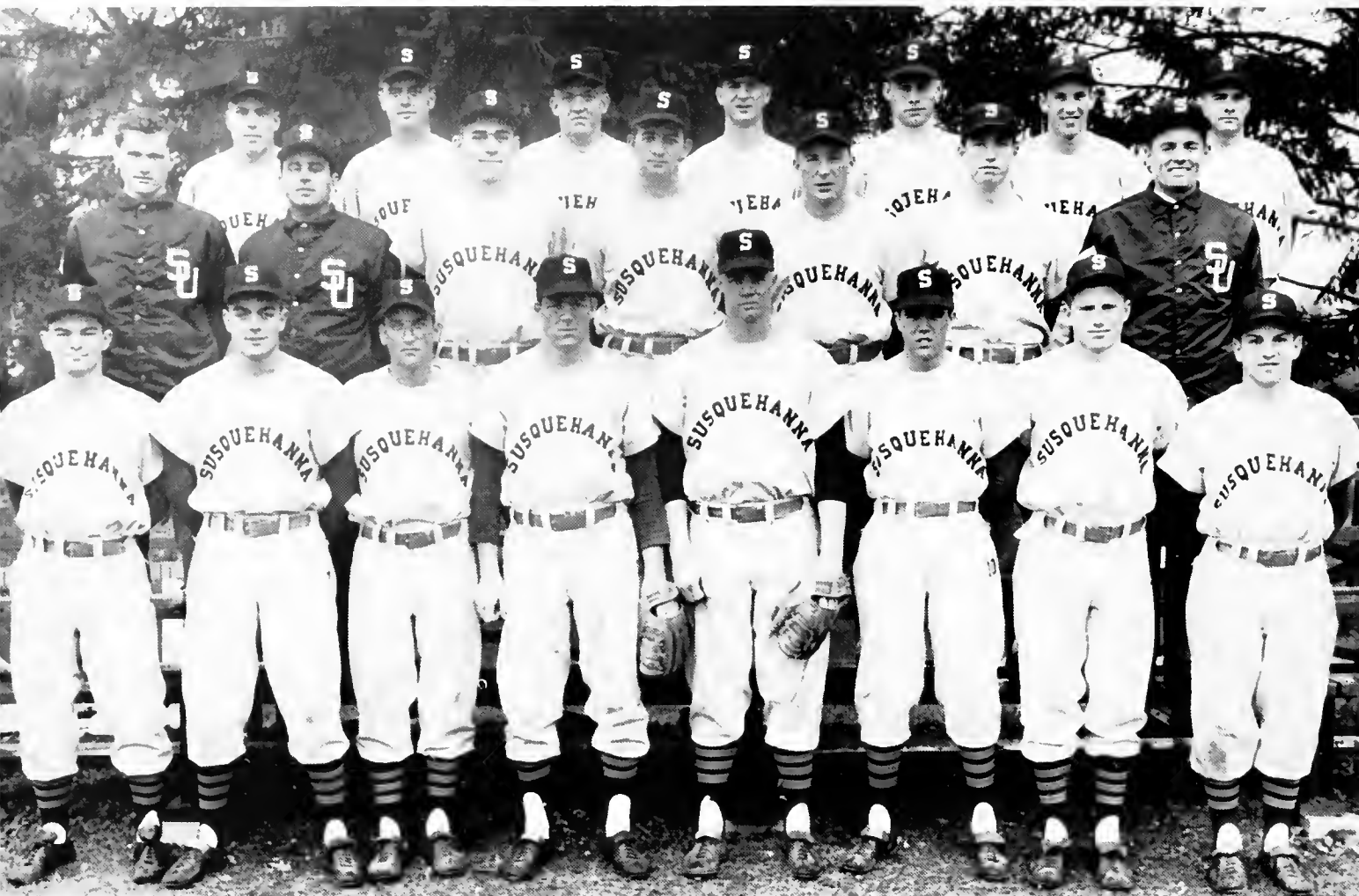

First row—W. Rakita, N. Lopardo, C. Eberly, J. Vignone, J. Gibney, D. Kennedy, L. Rosenbaum, J. Hall. Second row—Manager D. Unger, Assistant Coach Gannan, D. Orso, L. Mundis, R. Mach, J. Hutchinson, Coach Garrett. Third row—B. Himelberger, D. Baker, C. Fick, G. Miskar, R. Washburn, J. Geissler, D. Streamer.

baseball

Middle Atlantic Conference Northern College Division Champions — 1965

Record—League—12 wins, 2 losses. Overall—16 wins, 5 losses.

SCORES

S.U.	1	Wilkes	0	S.U.	3	Phila. Textile	1
S.U.	4	Wilkes	2	S.U.	1	Phila. Textile	0
S.U.	9	Hartwick	5	S.U.	7	Lycoming	1
S.U.	8	West Chester	3	S.U.	8	Lycoming	1
S.U.	2	Bloomsburg	4	S.U.	6	Ithaca	11
S.U.	2	Bloomsburg	1	S.U.	6	Upsala	1
S.U.	7	Washington	1	S.U.	1	Upsala	7
S.U.	2	Washington	0	S.U.	3	Scranton	1
S.U.	6	Juniata	1	S.U.	3	Scranton	1
S.U.	2	Juniata	0	S.U.	5	Bucknell	9
S.U.	1	Elizabethtown	6				

J. Gibney scores another run for S.U.



J. Vignone slides into base.





Kneeling—K. Rapp, R. Newbury, D. Smith, J. Patersan. *Standing*—Manager J. Fry, R. Yevitz, D. Willman, D. MacCuish, J. Frutchey, N. Brasius, Caach Barr.

golf

Jim Frutchey



Doug MacCuish



SCORES

S.U.	13	Scranton	5
S.U.	12½	Juniata	5½
S.U.	14	Upsala	4
S.U.	11	Wilkes	7
S.U.	10	Lycoming	9
S.U.	16	Delaware Valley	2
S.U.	9½	St. Joseph's	8½
S.U.	5½	King's	12½

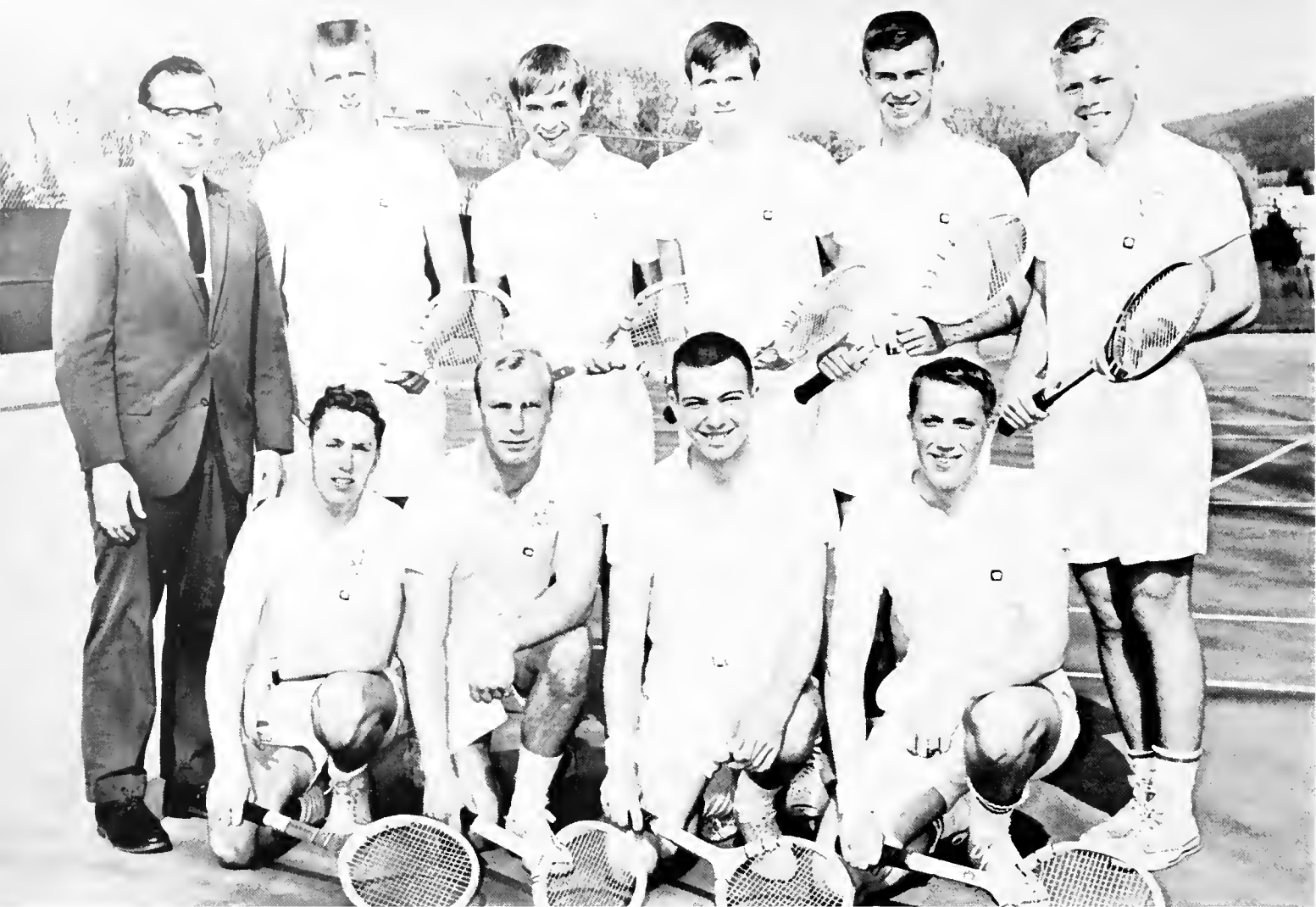

Kneeling—B. Gehring, D. Hough, G. Ludwig, B. Wrege. Standing—Cooch Grosse, B. Cueman, W. Fisher, J. Mitchell, R. Von Deroef, L. Lorsen.

tennis

Wayne Fisher serves for a winning game.



Glenn Ludwig smashes one for S.U.

SCORES

S.U.	7	Wilkes	2
S.U.	6	Albright	3
S.U.	6	Scranton	3
S.U.	4	Washington	5
S.U.	2	Upsala	6
S.U.	1	Juniato	8
S.U.	4	Elizabethtown	5
S.U.	5	Wilkes	4
S.U.	3	Lycoming	6
S.U.	3	Hartwick	6
S.U.	9	Delaware Valley	0
S.U.	3½	Millersville	5½
S.U.	8	Madison F. D. U.	1
S.U.	3	King's	6

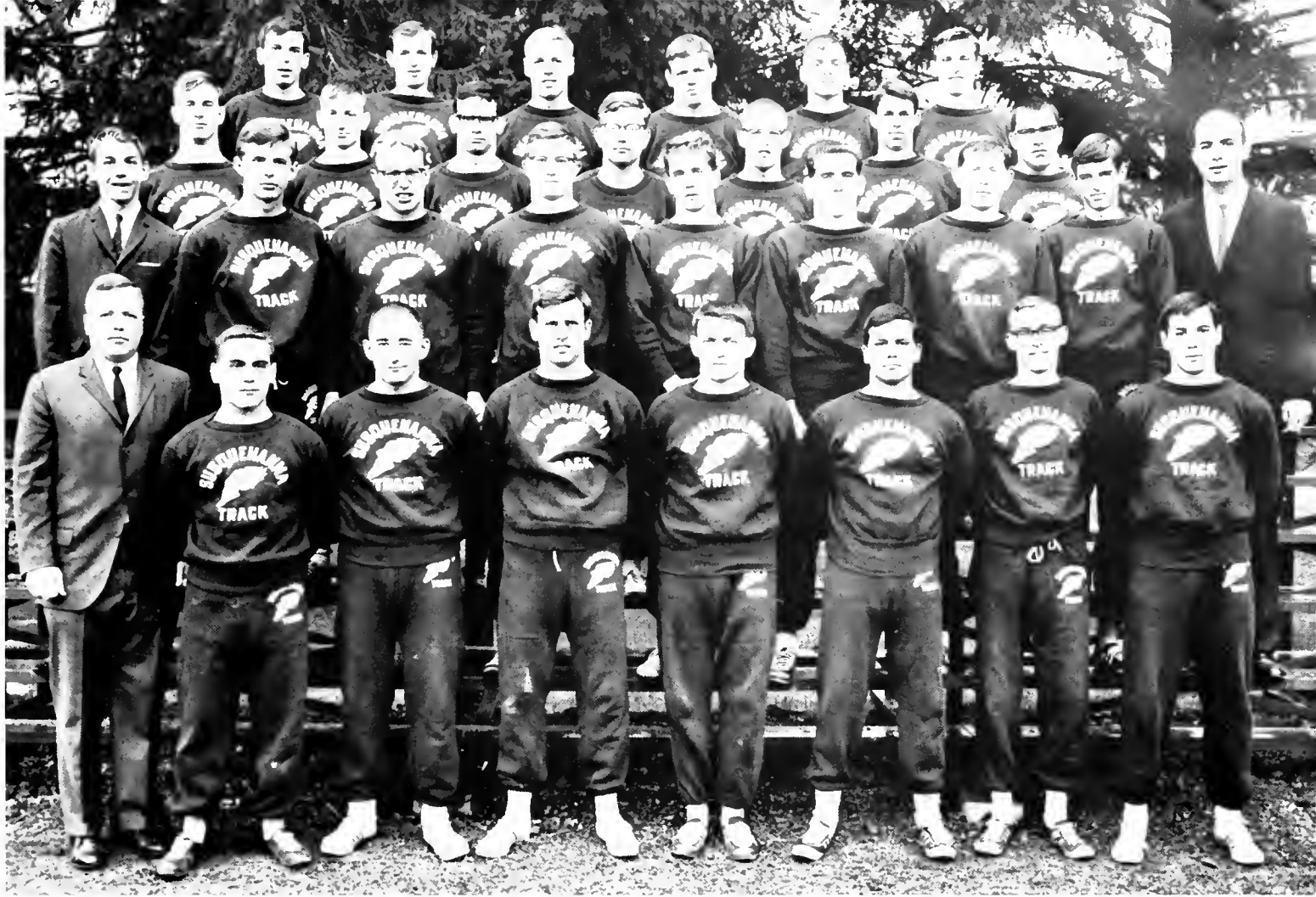

First row—Coach Igoe, J. Stankiewicz, R. Pawloski, P. Minnick, Co-captain J. David, W. Sterling, R. Hadfield, C. Patterson. Second row—Student manager P. Kosche, J. Liddle, G. Lewis, R. Cady, T. Bassert, Co-captain L. Erdman, R. Watts, E. Forrest, student manager A. Adamopoulos. Third row—R. Reed, J. Lubrecht, F. Sawicki, J. Valtek, C. Gipe, P. Wild, L. Galley. Fourth row—P. Filipek, P. Fremanis, W. Henss, J. Shaffer, H. Glaser, A. Filipek.

track

SCORES

S.U.	38	Lock Haven	97
S.U.	55	Hartwick	90
S.U.	87½	Washington	57½
S.U.	87⅔	Juniata	57⅓
S.U.	52½	Lycaming	48½
(Triangular Meet)		Bucknell	80
S.U.	49	Millersville	96

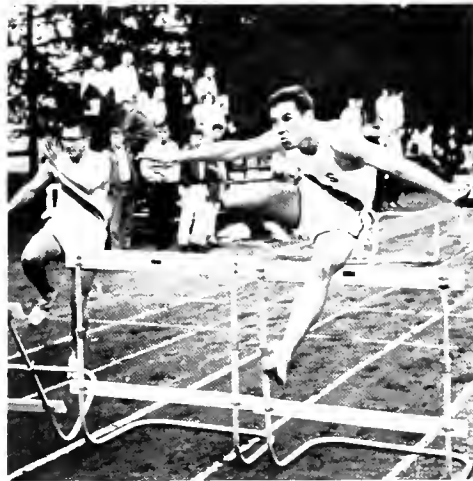

Chuck Patterson exemplifies drive.

R. Reed surges to victory.





The Big Moment—Tonia beams as she is crowned queen by Carol.



Nancy Corson and Art Bowen receive alumni awards at alumni luncheon.

may day weekend 1965



Crownbearer Jeff Bradford stands by his Queen Tonia and her lady-in-waiting.



Reigning May Day court: D. Narcross, A. Griffith, G. Walcott, C. Ocker, Queen Tonia Koslow, Lady-in-waiting J. Clark, S. Gates, S. Schnure, B. Evans.

"Lift that barge, Tote that . . ." could be heard at the start of the raft race down the Susquehanna.





The Senior Class—1965.

Pete Lawler "supervises" the decoration for the May Day Dance.



May Day Weekend culminated in a jazz warship service on Sunday.

Bob Drumm presents to Dr. Benjamin Lotz the first 1965 LANTHORN.



commencement 1965



President Weber with dignitaries—Drs. Oberly, Knisley, and Horn.

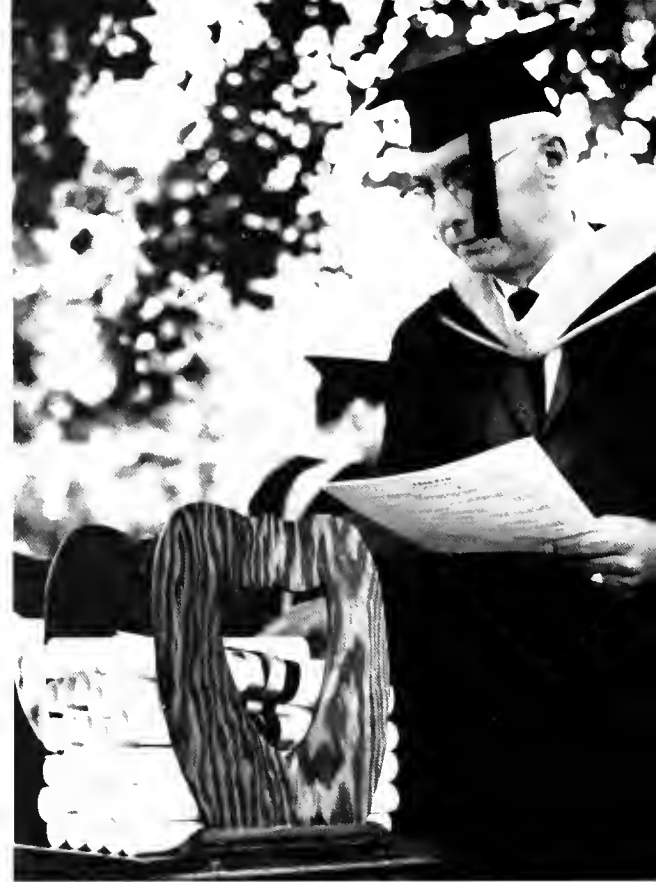

Now, I wonder if there's still one in here for him!



Seniors, all decked in brand new S.U. gowns, say their farewells.

... and the gong who went to Europe.



SUSQUEHANNA UNIVERSITY



3 4998 0027 8170 1

