

# LANTHORN



**BLOUGH-WEIS LIBRARY**

ZUSQUEHANNA UNIVERSITY  
SELENSHOVE, PA 17879

Gov RA Tambe  
1967





for the class of 1967  
**SUSQUEHANNA  
UNIVERSITY**

SELINGROVE, PENNSYLVANIA

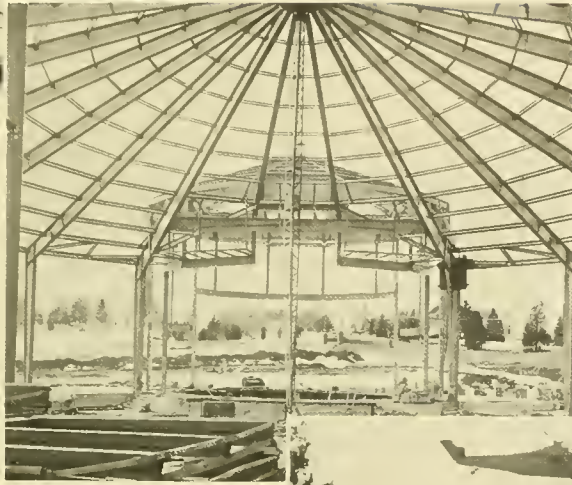

**THE LANTHORN**

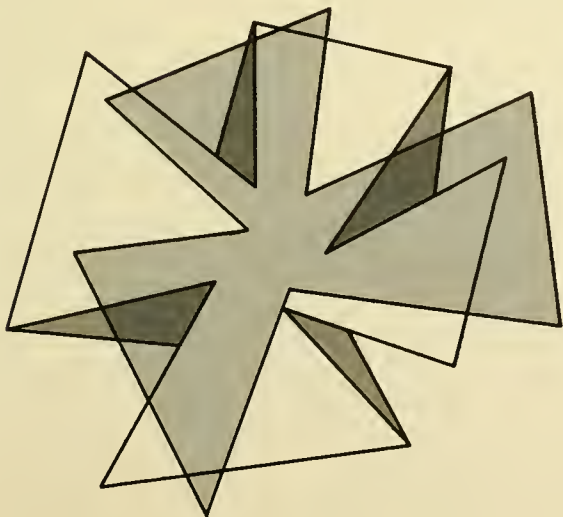

**the old order changeth,  
yielding place to new;  
and god fulfills himself in many ways,  
lest one good custom should  
corrupt the world.**

—TENNYSON

It has been said that the only permanent thing in this world is change. The class of '67 has experienced four years of change here at Susquehanna. The curriculum has been strengthened, three new buildings have been added including the 1.8 million dollar chapel-auditorium, Steele Hall was completely renovated, while G. A. Hall was gutted in a spectacular fire. The president of our country was assassinated, war broke out in Viet Nam, while men were walking in space.

In this year's LANTHORN, we are presenting this theme of change. In our art work, copy, and layout, we have tried to express the idea of innovation, transition, and modification.

I am grateful for the work of Ken Stoker, who put in many hours on the dividers depicting the four college years of the class of '67, to Mr. Stocker, who supplied many of our pictures, to Mr. Tamke, for his patience and assistance, and to the rest of my staff. We hope you enjoy our book.

**K. Selinger**

Editor-in-Chief . . . . .	KEN SELINGER
Assistant Editor . . . . .	NORRINE BAILEY
Layout Editor . . . . .	JOANNE GOGLIA
Copy Editor . . . . .	SUE BISHOP
Photography Editor . . . . .	PAM RADTKE

**this time, like all times, is a  
very good one if we but know  
what to do with it.**

—EMERSON

...YE SHALL KNOW THE TRUTH, AND





## DEDICATION TO: Howard E. DeMott



Nearly twenty years ago, a man joined the Susquehanna faculty to teach in the University's Department of Science. He later took over as chairman of the Division of Natural Sciences and Mathematics, and at present is chairman of the Biology Department.

A native of Bloomsburg, Pennsylvania, he holds the bachelor of science degree from Bloomsburg State College and the master of science from Bucknell University. Under a National Science Foundation faculty fellowship, he earned his Ph.D. at the University of Virginia, doing much of his work at its Mountain Lake Biological Station.

A familiar figure to all students at Susquehanna, he serves as marshal of the faculty and carries the University's academic mace at convocations and commencements.

In recognition of your achievements as a scholar, as one who understands the problems of the student, and as one who has given many years of service to Susquehanna University, we are proud and honored to dedicate the 1967 LANTHORN to you, Dr. Howard E. DeMott.



a poor life  
this is, full of  
care; we have  
no time to  
stand and stare.

—WM. H. DAVIES







**we may affirm absolutely  
that nothing great in the world  
has been accomplished  
without passion.**

**—HEGEL**





## TABLE OF CONTENTS

	PAGE
UNIVERSITY STAFF . . . . .	9
STUDENTS . . . . .	29
CAMPUS LIFE . . . . .	93
ORGANIZATIONS . . . . .	109
Music . . . . .	135
Greeks . . . . .	147
Sports . . . . .	167







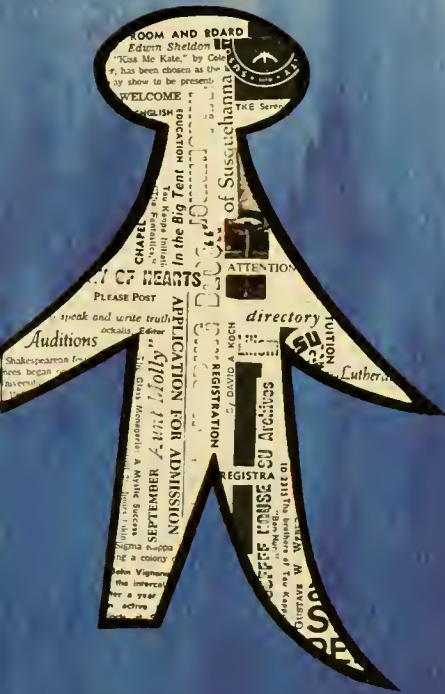





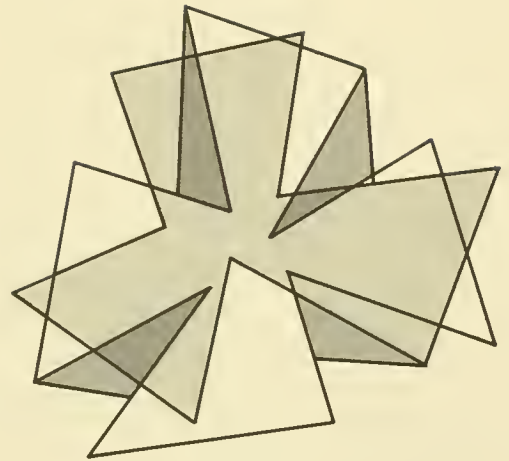

# **UNIVERSITY STAFF**

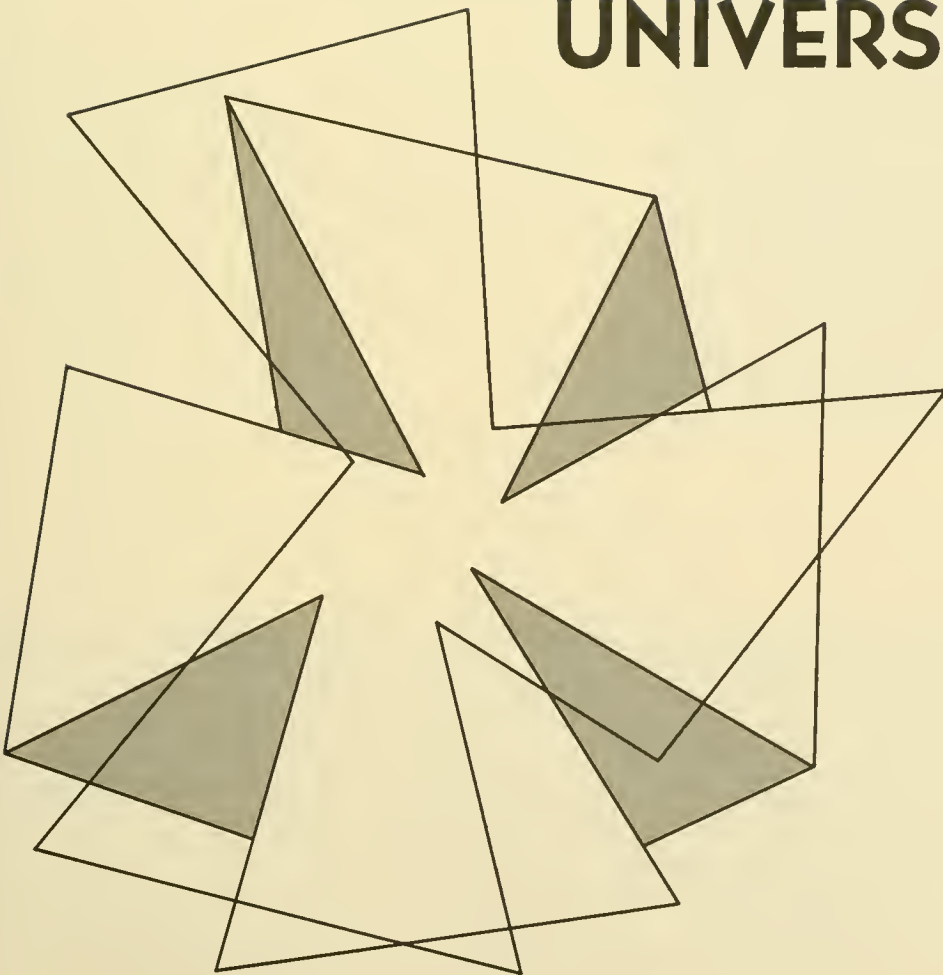



**Gustave W. Weber, Th.D., D.D., LL.D.**  
President of the University

## **PRESIDENT WEBER**

At a University that is adapting to the changing ideas of the times and physically growing to meet the educational needs of the country, there is usually a man or a group of men leading the movement.

Susquehanna has indeed moved ahead since Dr. Weber took over as President of the University in 1959. This is especially evident in the last four years. The 1.8 million dollar Chapel-Auditorium was a dream-come-true for our leader. He was largely responsible for the completion of the impressive structure which has already become a landmark in Central Pennsylvania.

A man never too busy to stop and chat with a passing student, Dr. Weber has become a friend to many of the class of '67. Susquehanna is fortunate to have a man willing to look forward toward improving an institution that is already a part of him.





# BOARD OF DIRECTORS

## OFFICERS

President	- - - - -	DR. JOHN C. HORN
First Vice President	- - - - -	MR. CLYDE R. SPITZNER
Second Vice President	- - - - -	DR. ROGER M. BLOUGH
Secretary	- - - - -	MR. ALVIN W. CARPENTER, ESQ.
Treasurer and Endowment Treasurer	- - - - -	MR. NORMAN E. WALZ
Assistant Secretary and Treasurer	- - - - -	MR. FRED W. SLACK, JR.
University Solicitors	- - - - -	CARPENTER, CARPENTER, AND DIEHL

## BOARD MEMBERS

- DR. ROGER M. BLOUGH  
New York, N. Y.
- THE REV. DR. F. W. BRANDT  
Altoona, Pa.
- MR. WILLIAM R. BURCHFIELD  
Montgomery, Pa.
- MR. ALVIN W. CARPENTER, ESQ.  
Sunbury, Pa.
- DR. LAWRENCE C. FISHER  
York, Pa.
- MR. WILBERT R. FORSE  
Williamsport, Pa.
- THE REV. DR. WALTER B. FREED  
Rochester, N. Y.
- THE REV. FRANKLIN D. FRY  
York, Pa.
- DR. GEORGE L. HALLER  
Schenectady, N. Y.
- THE REV. DR. JOHN F. HARKINS  
State College, Pa.
- DR. JOHN C. HORN  
Huntingdon, Pa.
- MR. ORLANDO W. HOUTS  
State College, Pa.

- MR. LAWRENCE M. ISAACS  
Armonk, N. Y.
- THE REV. LESTER J. KARSCHNER  
Hollidaysburg, Pa.
- THE REV. DR. RICHARD C. KLINK  
York, Pa.
- THE REV. DR. ROBERT W. KOONS  
Gettysburg, Pa.
- MRS. LOUISE MEHRING KOONTZ  
Westminster, Md.
- MR. J. EDWARD LENKER  
Sunbury, Pa.
- THE REV. PAUL B. LUCAS  
Chambersburg, Pa.
- THE REV. DR. RICHARD B. MARTIN  
Williamsport, Pa.
- THE REV. DR. HOWARD J. McCARNEY  
Harrisburg, Pa.
- MR. JOHN R. MILLER, ESQ.  
Bellefonte, Pa.
- MR. CHARLES A. NICELY  
Watsonstown, Pa.
- MR. JOSEPH LINCOLN RAY  
Sunbury, Pa.
- DR. SCOTT C. REA  
Sunbury, Pa.

- THE REV. DR. WILLIAM M. REARICK, Emeritus  
Carlisle, Pa.
- MR. ROBERT U. REDPATH  
New York, N. Y.
- MR. HENRY W. ROZENBERG  
Jersey Shore, Pa.
- DR. ERLE I. SHOBERT, II  
St. Marys, Pa.
- MR. CARL H. SIMON  
Williamsport, Pa.
- MR. PRESTON H. SMITH  
Williamsport, Pa.
- MR. CLYDE R. SPITZNER  
Gladwyne, Pa.
- MR. W. ALFRED STREAMER  
State College, Pa.
- MR. NORMAN E. WALZ  
Sunbury, Pa.
- MR. ALAN R. WAREHIME  
Hanover, Pa.
- THE REV. DR. GUSTAVE W. WEBER  
Selingsgrove, Pa.
- MR. RALPH W. WOODRUFF  
Selingsgrove, Pa.



## DEANS



**Wilhelm Reuning, Ph.D.**  
Dean of the University



**Tam Polson, Ed.D.**  
Dean of Students



**Catherine E. Steltz, Ed.D.**  
Associate Dean of Students

## ADMINISTRATION

**Fred W. Slack, Jr., M.S.**  
Controller



**George R. F. Tamke, M.A.**  
Assistant to the President



**The Rev. Joseph B. Flotten, D.D.**  
Chaplain



**Carol W. Hartley, M.A.**  
Registrar and Assistant Dean

**Richard L. Gerard, M.A.**  
Director of Admissions



**Carl M. Moyer, B.S.**  
Assistant Director of Admissions



**Joyce Gilbert, B.A.**  
Assistant Registrar



**Richard L. Dowall, B.S.**  
Assistant to the Dean of Students

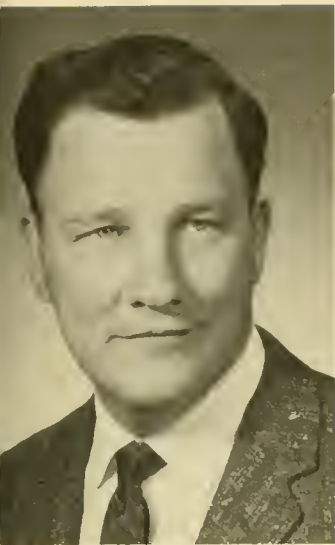

**James Hazlett, M. Litt.**  
Director of Athletics



**Ronald E. Berkheimer, B.S.**  
Director of Public Information



**Warren J. Pirie, M.S.**  
Director of Psychological Services



**Janet Vedder, M.A.**  
Coordinator of Student Activities



**Charles H. Carr, M.Ed.**  
Director of Alumni Relations



**Frances B. MacCuish**  
Director of Placement



**Thomas S. Dodge, B.C.S.**  
Business Manager



**Ernest D. Stull**  
Director of Physical Plant



**Sara W. Helm, R.N.**  
University Nurse



**Pauline Lauer**  
Manager of Food Services



**Floyd A. Roller, B.S.**  
Director of Data Processing and Accounting



**Wendell M. Smith**  
Manager of Campus Bookstore



# OTHER PERSONNEL



**SECRETARIES**—**First Row:** Mrs. V. Heintzelman, Mrs. B. Zimmerman, B. Berkey, Mrs. J. Zimmerman. **Second Row:** Mrs. D. Mitchell, Mrs. N. Goss, Mrs. D. Baney. **Third Row:** S. Fall, Mrs. K. Hazlett, H. Moyer, Mrs. S. Kennedy.

**RESIDENT COUNSELORS**—**Seated:** L. Kauffman, L. Thomas, A. Claycomb, C. Slezak, C. Wahler. **Standing:** C. Schlichting, M. Shields, E. Fellner, F. Cooper.



**HEAD RESIDENTS AND ASSISTANTS**—**Seated:** C. Parr, Mrs. E. Mixell, I. Harner. **Standing:** B. Michael, M. Snyder, C. Slezak, L. Ortiz, E. Fellner.



**LIBRARY CLERKS**—Mrs. G. Thomas, Mrs. M. Mease, Mrs. G. Smith.



**OFFICE PERSONNEL**—Mrs. A. Kerstetter, Mrs. T. Shaffer, Mrs. R. Zimmerman, Mr. V. Mendler.

**RESIDENT COUNSELORS**—P. Helvig, W. Lewis, M. Banschbach, R. Miller, G. Ludwig, W. Gill, R. Schuster, J. Havas, R. Oelkers, R. Williams, M. Bruch.







## FACULTY

### PROFESSORS

THOMAS F. ARMSTRONG, JR., Ed.D., Business Administration  
 JANE F. BARLOW, Ph.D., Classical Languages  
 PHILIP C. BOSSART, Ph.D., Psychology  
 CLYDE E. BURGEE, M.A., Accounting  
 HOWARD E. DEMOTT, Ph.D., Biology  
 GEORGE R. FUTHEY, Ph.D., Economics  
 GYNITH C. GIFFIN, Ph.D., Chemistry  
 RUSSELL W. GILBERT, Ph.D., German  
 PHILIP L. HARRIMAN, Ph.D., Psychology  
 KENNETH F. MAILLOUX, Ph.D., History  
 BRUCE L. NARY, Ph.D., Speech  
 CHARLES A. RAHTER, Ph.D., English  
 OTTO REIMHERR, Ph.D., Philosophy and Religion  
 WILLIAM A. RUSS, JR., Ph.D., History

### ASSOCIATE PROFESSORS

ROBERT M. BASTRESS, M.A., Education  
 JEAN B. BEAMENDERFER, M.S., Business Administration  
 FREDERIC C. BILLMAN, M.A., Music  
 JAMES L. BDERINGER, D.S.M., Music  
 GEORGE R. BUCHER, M.F.A., Art  
 KENNETH O. FLADMARK, M.Litt., Business Administration  
 GLADYS H. FREED, Ph.D., Classical Languages  
 RUSSELL C. HATZ, M.A., Music  
 LAMAR D. INNERS, M.Ed., Accounting  
 LUCIA S. KEGLER, M.A., Modern Languages  
 ALFRED J. KRAHMER, M.L.S., Librarian  
 CHARLES E. LYLE, Ph.D., Psychology  
 JOHN P. MAGNUS, M.S., Music  
 THOMAS F. McGRATH, Ph.D., Chemistry  
 BRUCE D. PRESSER, Ph.D., Biology  
 FREDERICK C. STEVENS, M.A., Sociology  
 ELIZABETH WILEY, Ph.D., English  
 BRUNO S. WDJTUN, M.B.A., Economics

### ASSISTANT PROFESSORS

THOMAS M. ANDERSON, M.A., Sociology  
 FRANCES D. ALTERMAN, M.A., Music  
 LARRY D. AUGUSTINE, M.A., Speech

ROBERT L. BRADFORD, Ph.D., Political Science  
 NANCY A. CAIRNS, Ph.D., French  
 GALEN H. DEIBLER, M.Mus., Music  
 RUTH M. ECKLEY, M.Ed., Physical Education and Health  
 FRANK W. FLETCHER, Ph.D., Geology  
 ROBERT M. GOODSPEED, M.S., Geology  
 GERALD R. GORDON, M.A., History  
 FRED A. GROSSE, Ph.D., Physics  
 WALLACE J. GROWNEY, M.A., Mathematics  
 CAROL W. HARTLEY, M.A., Registrar and Assistant Dean  
 NANCY B. HATZ, M.A., Music  
 JAMES HAZLETT, M.Litt., Physical Education  
 JAMES A. HERB, M.S., Physics  
 WILLIAM H. JENNINGS, Ph.D., Religion  
 GEORGE KARATZAS, M.A., Economics  
 CHARLES S. KUNES, B.S., Physical Education and Health  
 CARTER LINDBERG, Ph.D., Religion  
 JOHN H. LONGAKER, JR., M.A., History  
 GEORGE D. MACHLAN, C.P.A., Accounting  
 MARJDRIE W. McCUNE, M.A., English  
 Z. MICHAEL NAGY, Ph.D., Psychology  
 WILLIAM NIBBLING, B.A., Sociology and Anthropology  
 ROBERT E. NYLUND, Ph.D., Chemistry  
 VICTOR L. ODDI, M.A., Romance Languages  
 WARREN J. PIRIE, M.S., Psychology  
 MARY K. POTTEIGER, B.Mus., Music  
 NEIL H. POTTER, Ph.D., Chemistry  
 JOHN M. READE III, M.S., Mathematics  
 WILLIAM D. ROBERTS, M.A., Music  
 JAMES B. STEFFY, M.Ed., Music  
 JAMES M. STOLTIE, Ph.D., Music  
 BRUCE S. WAGENSELLER, M.S., Physical Education and Health  
 DRREN R. WAGNER, M.Ed., Education  
 DAN A. WHEATON, M.A., English  
 GEORGE E. WILWOHL, M.Ed., Physical Education and Health  
 DONALD E. WISSINGER, M.Ed., Education

JAMES A. BLESSING, M.A., Political Science  
 GEORGE C. BOONE, M.S., Biology  
 MARVIN L. BRUBAKER, M.A., Mathematics  
 JOSEPH L. CARTER, JR., M.F.A., English  
 RICHARD A. EDWARDS, M.A., Religion  
 JOHN E. FRIES, M.M., Music  
 IRVIN GRAYBILL, JR., LL.B., Business Administration  
 JOYCE M. HARMONY, B.D., Religion  
 RANDOLPH P. HARRISON, JR., M.S., Biology  
 JAY H. HARTMAN, M.A., English  
 CANDACE R. HERB, M.A., English  
 CHARLES J. IGDE, M.S., English  
 PAUL E. KLINGENSMITH, M.A., English  
 ROSINE L. KRAHMER, M.S. in L.S., Library Cataloger  
 BERNADETTE MICHALET, Licence es lettres, French  
 ROBERT G. MOWRY, M.A., Spanish  
 BARRY L. PEIFFER, M.S., Mathematics  
 EMILY RAHTER, B.S. in L.S., Periodicals Librarian  
 LEONE E. RE, B.A., French  
 ROBERT A. SCHANKE, M.A., Speech  
 LUDWIG R. SCHLECHT, JR., B.A., Philosophy  
 M. JANE SCHNURE, M.S. in L.S., Assistant Librarian  
 SUZANNE J. SNYDER, B.A., German  
 JAMES R. SPERRY, M.A., History  
 DAYLE H. STARE, M.A., Mathematics  
 FREDERICK R. STOCKER, M.S., Mathematics  
 ROBERT SUMMER, M.M., Music  
 SHARDN E. TAYLOR, B.S., Physical Education and Health  
 RONALD W. THOMAS, M.S., Physical Education and Health  
 THERESA H. TWDMBLY, M.A., Sociology  
 GENE R. UREY, M.A., Political Science

### PART-TIME FACULTY

PAMELA W. BLANPIED, B.A., Religion  
 GRACE N. BDERINGER, B.F.A., Music  
 RICHARD C. COX, Business Administration  
 HILDA KARNIOL, Art  
 LINDA M. KLINGENSMITH, M.A., English  
 CELO V. LEITZEL, B.D., Bible  
 GLEN MORGAN, Ph.D., Music  
 LEO K. WINSTON, M.A., Russian

### INSTRUCTORS

RONALD E. BERKHEIMER, B.S., Journalism  
 JOHN W. BLANPIED, M.F.A., English





GEORGE R. BUCHER



HILDA KARNIOL

## ART



## BIOLOGY



GEORGE C. BOONE



HOWARD E. DeMOTT



RANDOLPH P. HARRISON, JR.



BRUCE D. PRESSER



THOMAS F. ARMSTRONG



JEAN B. BEAMENDERFER



CLYDE E. BURGEE



KENNETH O. FLADMARK



IRVIN GRAYBILL, JR.



LAMAR D. INNERS



GEORGE O. MACHLAN

## BUSINESS







GYNITH C. GIFFIN



THOMAS F. McGRATH



ROBERT E. NYLUND



NEIL H. POTTER



## CHEMISTRY

## CLASSICAL

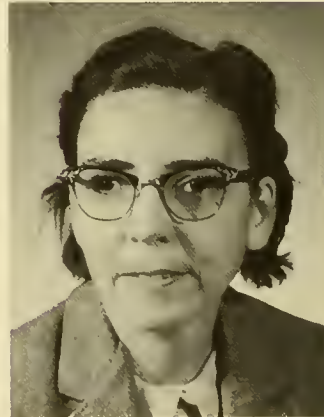

JANE F. BARLOW



GLADYS H. FREED



GEORGE R. FUTHEY



GEORGE KARATZAS

## ECONOMICS





ROBERT M. BASTRESS



ORREN R. WAGNER



DONALD E. WISSINGER

## EDUCATION



JOHN W. BLANPIED

## ENGLISH



JOSEPH L. CARTER, JR.

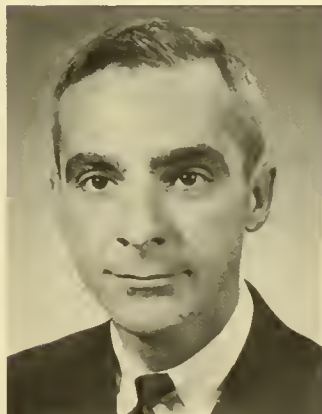

JAY H. HARTMAN



CANDACE R. HERB



CHARLES J. IGOE





LINDA M. KLINGENSMITH



PAUL B. KLINGENSMITH

## ENGLISH



CHARLES A. RAHTER



DAN A. WHEATON



ELIZABETH WILEY





## GEOLOGY



FRANK W. FLETCHER



ROBERT M. GOODSPEED

## HISTORY



GERALD R. GORDON

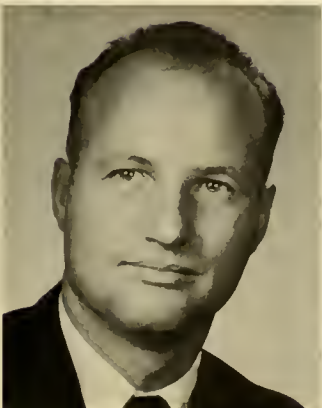

JOHN H. LONGAKER, JR.



KENNETH P. MAILLOUX



WILLIAM A. RUSS, JR.

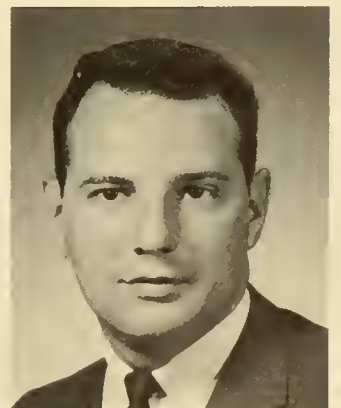

JAMES R. SPERRY

# LIBRARY



ALFRED J. KRAEMER



ROSINE KRAEMER



JANE SCHNURE

# MATHEMATICS



MARVIN L. BRUBAKER  
22



WALLACE J. GROWNEY



BARRY L. PEIFFER



FREDERICK R. STOCKER



DAYLE H. STARE





RUSSELL W. GILBERT



LUCIA S. KEGLER



BERNADETTE MICHALET



ROBERT G. MOWRY

## MODERN LANGUAGES



VICTOR ODDI



LEONE E. RE

**MUSIC**



FRANCES D. ALTERMAN



GRACE N. BOERINGER



JAMES L. BOERINGER



GALEN H. DEIBLER

JOHN E. FRIES

NANCY B. HATZ

RUSSELL C. HATZ



MARY K. POTTEIGER

WILLIAM O. ROBERTS

JAMES B. STEFFY

JAMES M. STOLTIE

ROBERT J. SUMMER







PAMELA W. BLANPIED



JOYCE M. HARMONY



CELO V. LEITZEL



CARTER H. LINDBERG



OTTO REIMHERR

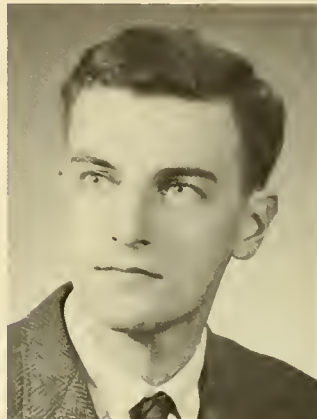

LUDWIG F. SCHLECHT, JR.

## PHILOSOPHY AND RELIGION

## PHYSICS



FRED A. GROSSE



JAMES A. HERB





RUTH M. ECKLEY



CHARLES S. KUNES



SHARON E. TAYLOR



RONALD W. THOMAS



BRUCE S. WAGENSELLER



GEORGE E. WILWOHL

## PHYSICAL EDUCATION



JAMES A. BLESSING



ROBERT L. BRADFORD



## POLITICAL SCIENCE



GENE R. UREY





PHILIP C. BOSSART



PHILIP L. HARRIMAN



CHARLES E. LYLE



## PSYCHOLOGY



WARREN J. PIRIE



THOMAS M. ANDERSON



WILLIAM NIBBLING



FREDERICK C. STEVENS

## SOCIOLOGY



## SPEECH



LARRY D. AUGUSTINE



BRUCE L. NARY



ROBERT A. SCHANKE









# STUDENTS

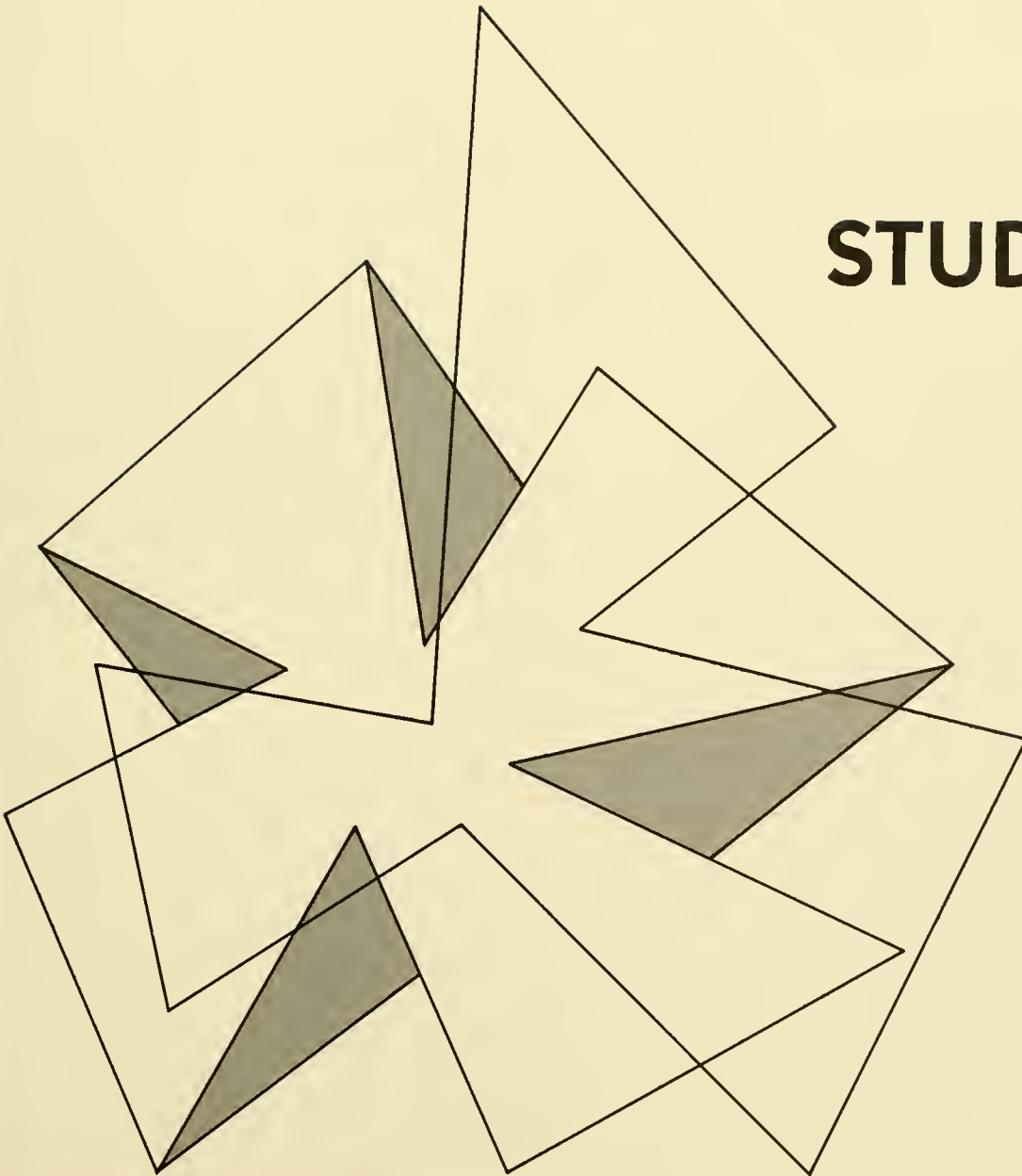



**KAREN HARDY**  
French

**DONNA AKE**  
Music



**JACK CAMPBELL**  
German



**PAUL HELVIG**  
English



**LINDA KAUFFMAN**  
English



**RICHARD HOUGH**  
Business



**WILLIAM KRAMER**  
Business



**WHO'S WHO** Among Students In  
American Universities  
and Colleges



**RICHARD MAIN**  
Political Science



**CLOWIE McLAUGHLIN**  
English



**ROBERT MILLER**  
Music



**JOHN NORTON**  
English

**GAIL SPORY**  
English



**LYNN PERSING**  
Sociology



**PAULA TRAHER**  
English

**CONNIE WALTER**  
English

# SENIORS

**DONNA JEAN AKE**

Music Education

Sigma Alpha Iota 1, Social Chairman 2, Vice President 3, President 4; University Scholar 2, 3, 4; Symphonic Band 1, 2; Touring Choir 1, 2; University Singers, Accompanist 1, Director 3, 4; Oratorio Choir 2; Campus Choir 4; Chapel Organist 1, 2, 3, 4; MENC 1, 2, 3, 4; Student Recital 3, 4; Leadership Conference Committee 4.



**AKE**

**JAMES ALVIN ANDERSON**

Psychology

Alpha Phi Omega 2, 3; Pi Gamma Mu 3, President 4; Susque Psi, President 4.

**CHERRY ANN APPLETON**

History

Kappa Delta 4; Student Council 3, 4; CRUSADER 3, 4; Basketball 1, 2; WAA 1, 2, 3, 4; Intramurals 1, 2, 3, 4; PSEA-NEA 4; Orientation 3; SCA 1, 2; Parent's Day Committee 3; Election Committee 2, 3; May Day Committee 3.

**J. ROBERT ARTHUR**

History

Tau Kappa Epsilon 1, 2, Steward 3, 4; Alpha Psi Omega, Treasurer 3, 4; SU Players 2, 3, 4; Orientation 2.

**NANCY LYNN BAKER**

Psychology

Alpha Delta Pi 1, 2, 3, 4; LANTHORN 2, 3; CRUSADER 2; SCA 1; Intramurals 1, 2, 3, 4; WAA 2, 3, 4.



**BAKER**

**H. RICHARD BARLEY II**

Chemistry

Tau Kappa Epsilon 1, 2, Secretary 3, Vice President 4; Student Council 2; Orientation Committee 3; SCA 1; Touring Choir 1, 2; Chemistry Club 1, 2, Treasurer 3, 4; Biemic Society 3; SU Players 2, 3; Intramurals 2, 3, 4; Singing Crusaders 1, 2, 3; Pre Theo Association 1.

**CHARLES SAMUEL BENDER II**

Economics

Student Council, Athletics Committee Chairman 4; Business Society 3; SCA 1, 2; Intramurals 1, 2, 3.

**FRANKLIN MICHAEL BERGONZI**

Accounting

Lambda Chi Alpha 2, 3, 4; Football 1, 2, 3, 4.

**WALTER MICHAEL BIEDERMANN**

Marketing

Theta Chi 1, 2, 3, 4; Varsity Soccer 1, 2; Business Society 1, Vice President 2, President 3, 4; Student Union Calendar Committee 3.



**BIEDERMANN**

**DAVID PAUL BINGAMAN**

Economics

Alpha Phi Omega 1, 2, Chaplain 3; LANTHORN Assistant Photography Manager 3; Chemistry Club 2, 3; May Day Musical 2.

**VIRGINIA M. BINIEK**

History

Sigma Kappa 1, 2, Scholarship Chairman 3, Recording Secretary 4; LANTHORN 3; CRUSADER 2, 3; Student Union Committee 2; Parent's Day Committee 4; SCA 1; Young Republicans Club 4; ICO 3, 4; Intramurals 1, 2, 3, 4; WAA 4.

**FREDERIC KENT BONNEY**

Political Science

Theta Chi 1, 2, 3, 4; Intramurals 1, 2, 3, 4; Soccer 1, 2, 3, 4.



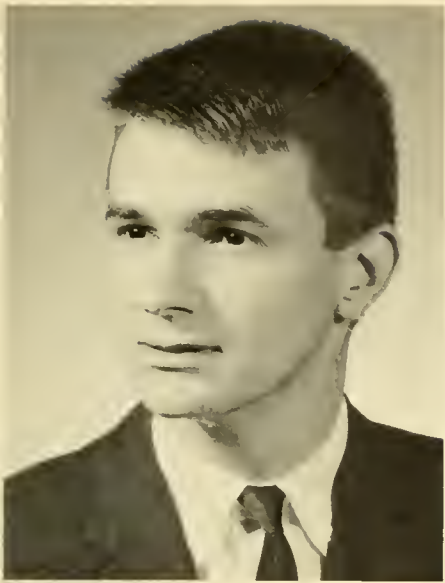

**ANDERSON**



**APPLETON**



**ARTHUR**



**BARLEY**



**BENDER**



**BERGONZI**

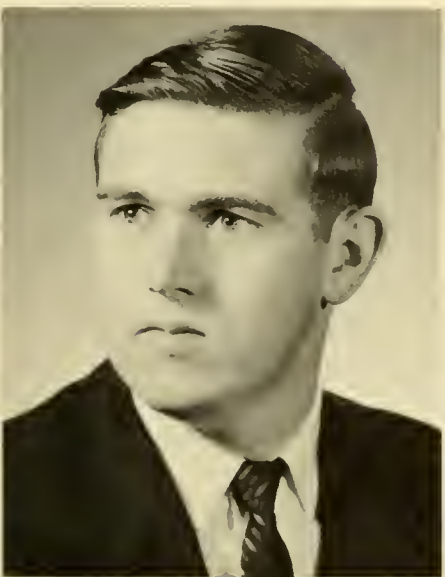

**BINGAMAN**



**BINIEK**



**BONNEY**



**BORTZ**



**BOTTGER**



**BOYER**



**BRENNAN**



**BRENNEMAN**



**BRIAN**



**BROSIOUS**



**BROWN**



**BROWN**





**BREFFITT**

**ROBERT DAVID BORTZ** History  
Dorm President 4; May Day Committee 3; PSEA-NEA 2, 3, 4; Intramurals 1, 2; SU Singers 1, 2, 3, 4; Singing Crusaders 1, 2; Touring Choir 1.

**JOHN WADE BOTTGER** Marketing and Management

**MARY LOUISE BOYER** Music Education  
Alpha Delta Pi 1, 3, 4, Guard 2; May Day Musical 2; Touring Choir 2; MENC 2, 3.

**KATHRYN EILEEN BREFFITT** English  
Alpha Xi Delta 3, 4; CRUSADER 3, Greek Editor 4, Sports Editor 4; ICO 3, 4; Varsity Hockey 1, 2, 4, Co-Captain 3; WAA 4; Tau Kappa 4; PSEA-NEA 3; SCA 1, 2.



**BROMMER**

**WINIFRED V. BRENNAN** Music Education  
Sigma Alpha Iota 1, 2, Social Chairman 3, Chaplain 4; SCA 1, 2; Alpha Beta Rho 1; MENC 1, 2; Touring Choir 2, 3; Campus Choir 4; May Day Musical 1, 2; Opera Workshop 2, 4.

**FAYE E. BRENNEMAN** Music Education  
Sigma Alpha Iota 1, 2, 3, Editor 4; MENC 1; Campus Choir 4; Touring Choir 2, 3; Opera Workshop 2; Spring Musical 1.

**JANET L. BRIAN** Psychology  
Alpha Xi Delta 2, Pledge President 1, Vice President 3, 4; Student Council 2, Social Vice President 3; LANTHORN 2; Student Union Committee 2, 3; SCA 1, 3, Secretary 2; Intramurals 1, 2, 3, 4; Leadership Planning Committee 3.

**GEORGE K. BROMMER, JR.** History  
Phi Mu Delta 1, 2, 3, 4; Pi Gamma Mu 3, 4; Cross Country 1, 2, 3; Track 1, 2, 3; Intramurals 3, 4.



**BROWN**

**LORRAINE ACKER BROSIUS** English  
University Scholar 3; WDSO 3, 4; PSEA-NEA 4.

**BARBARA LOUISE BROWN** History  
SCA 1; PSEA-NEA 2, 3, 4; Twirling Club 4.

**BRUCE STEPHEN BROWN** Marketing  
Lambda Chi Alpha 1, 2, 3, 4; IFC 2, Secretary 3, President 4; Student Council 2; Biemic Society 2; Business Society 2; Intramurals 1, 2, 3, 4.

**EDWARD ELLSWORTH BROWN** Accounting  
SCA 1; Business Society 1, 3, 4; Marching Band 3, 4.

**SUSAN BRUMFIELD**

Biology

Alpha Delta Pi 1, 2, 4, Recording Secretary 3; Student Council 3, 4; Biemic Society 1, 2, 3; SCA 1; Hockey 2, Manager 4; WAA 2, 3; Orientation 2.



**BRUMFIELD**

**MONROE BRUCH**

Psychology

Phi Mu Delta 3, 4; Dorm Counsellor 4; Intramurals 3, 4.

**JOAN PENELOPE BUCK**

History

Alpha Delta Pi 1, Coordinator 2, Treasurer 3, Membership Chairman 4; LANTHORN 3; CRUSADER 2, 3; Intramurals 2, 3, 4; WAA 2, 3; PSEA-NEA 2, 3, 4; SCA 2, Activities Chairman 3, Publicity Chairman 3, President 4; ICO 3; Parent's Day Committee 3, 4.

**JACK R. CAMPBELL**

German

Tau Kappa Epsilon 2, Historian 3, Secretary 4; Student Council 3; IFC College Bowl 4; Touring Choir 1, 2; Oratorio Choir 2; SU Singers 1, 2, 3, 4; Student Union Committee 1, 2; SCA 1, 2; Beta Alpha Rho 3; Alpha Phi Omega, Pledgemaster 1, 2; Color Guard 1; Cheerleader 4.

**SANDRA MARIE CHANGO**

English

ICO 4; Intramurals 1, 3; SCA 1, 4; BAC 4; Newman Club 1, 3, 4; Biemic Society 1; State School Volunteer 4.

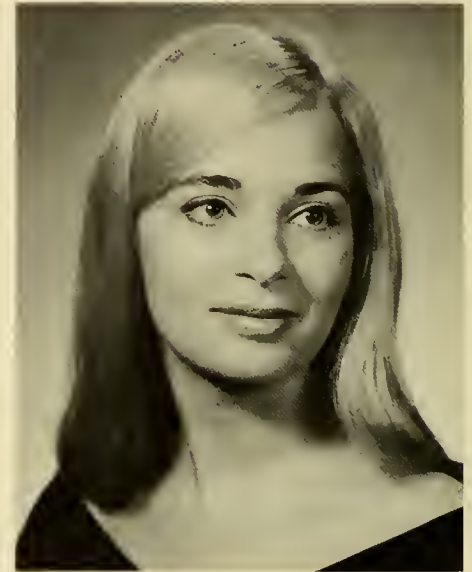

**CHANGO**

**VIRGINIA DJANE CHRISTENSEN**

Psychology

Kappa Delta 2, 3, Corresponding Secretary 4; Susque Psi, Secretary-Treasurer 3, 4; Oratorio Choir 2, 3; Spring Musical 2; Intramurals 2, 3, 4; May Day Program 1.

**MARY LEE CLUKEY**

French

SOFA 3, 4; Archery Club 2; SU Players 2, 3, 4; Alpha Psi Omega 4.

**CAROL COGSWELL**

Spanish

Sigma Kappa 1, 2, Activities Chairman 3, Corresponding Secretary 4; Intramurals 4; Play Costumer 3; Hockey 4.

**ALLEN COHEN**

Political Science

Phi Mu Delta 3, 4; SU Players 2, 3, 4.

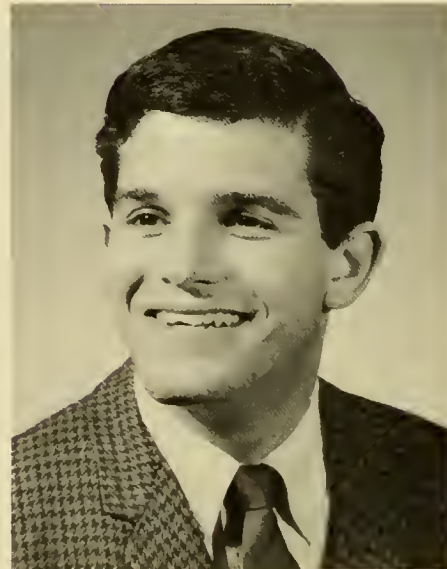

**COHEN**

**ELLEN MARIE COMEY**

Psychology

Alpha Delta Pi 2, Standards Chairman 3, Scholarship Chairman 4; University Scholar 2, 3, 4; Susque Psi 3, 4; Pi Gamma Mu 3, Vice President 4; CRUSADER 1, 2, Layout-Co-Editor 3; LANTHORN 3; ICO 3, 4; Intramurals 1, 2, 3, 4; WAA 1, 2, 3; Debating Club 1; SCA 1; May Day Musical 2.

**PATRICIA ARLENE CRAIG**

Accounting

Sigma Kappa 2, Publicity Chairman 3, 4; Business Society 1, 2, 3, 4; Ski Club 1; SCA 1; Intramurals 1, 2, 3, 4.

**SANDRA LEE CROWL**

Spanish

Alpha Xi Delta 1, 3, 4, Publicity Chairman 2; Oratorio Choir 2, 3; String Ensemble 1, 2, 3; PSEA-NEA 3; SCA 2.



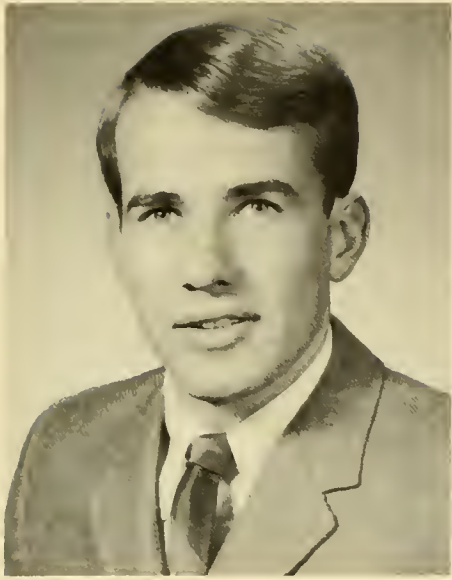

BRUCH



BUCK



CAMPBELL



CHRISTENSEN



CLUKEY



COGSWELL



COMEY



CRAIG



CROWL



CULP



CUTLER



CUZZOLINA



DAVIS



DEITH



DELONG



DICKENSHEETS



DICKER



DUDLEY





**CYNTHIA D. CULP**

Mathematics

Kappa Delta 1, 2, 4, Secretary 3; LANTHORN Assistant Layout Editor 3; Class Treasurer 2, 3; Sophomore Tribunal 2; SCA 1; Intramurals 1, 2, 3, 4; WAA 2, 3, 4.

**BONNIE JEAN CUTLER**

Mathematics

Sigma Kappa 1, Float Chairman 2, 3, 4; Panhellenic Council, Secretary 3, President 4; CRUSADER 3; WAA 2, 3, 4; PSEA-NEA 3, 4; SCA 1.

**MICHAEL J. CUZZOLINA**

Accounting

Theta Chi 1, 2, 4, House Manager 3; Business Society.

**JEANNE L. DAMGAARD**

English Literature

Alpha Xi Delta 1, 2, 3, Corresponding Secretary 4; Student Council News Reporter 3; CRUSADER 2, 3; HANDBOOK 2; WAA 3, 4; PSEA-NEA 3, 4.

**DAMGAARD**

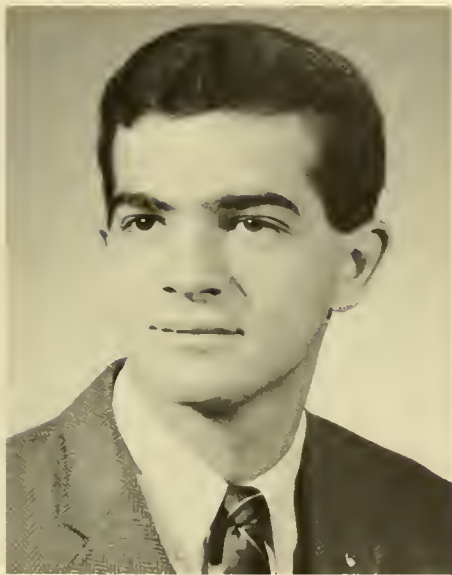

**ARLENE M. DAVIS**

Mathematics

Sigma Kappa 1, 2, 4, Second Vice President 3; SU Players 2, 3, 4; Alpha Psi Omega 4; Intramurals 1, 2, 3, 4; Hockey 1, 2, 3, Captain 4; Basketball 1; WAA 2, 3, 4; Tau Kappa 2, Secretary 3, President 4.

**HARRY A. DEITH**

Economics

Lambda Chi Alpha 1, 2, Treasurer 3, President 4; IFC 3, 4; Class President 2; Lancer Business Manager 2; Baseball 1, 3, 4; Intramurals 1, 2, 3, 4; Business Society 1; Biemic Society 2; Sophomore Tribunal 2; Homecoming Committee 4.

**GRACE ANN DELONG**

Music Education

**THOMAS M. DEROSE**

Physics

Phi Mu Delta 4; Track 2; Singing Crusaders 1.

**DEROSE**



**DWIGHT EUGENE DICKENSHEETS**

English

**ROBERT VALDRON DICKER, JR.**

Sociology

Lambda Chi Alpha 1, 2, House Manager 3, 4; Football 1, 2; Intramurals 1, 2, 3, 4.

**FREDERICK LEE DUDLEY**

Management

Theta Chi 2, 3, 4; Business Society 1, 2, Vice President 3, President 4; Sophomore Tribunal 2; Men's Judiciary Board 1; Class President 3; Orientation 2, 3, 4.

**R. ROBERT DUNN**

Marketing

Theta Chi 1, 2, 3, 4; Business Society 1; Basketball 1, 2, 3, Captain 4; Track 1; Intramurals 1, 2, 3, 4.

**DUNN**

**BILLIE EILEEN EBY**

Music Education

Alpha Xi Delta 1, 2, 3, 4; Young Republicans Club, Secretary 4; PSEA-NEA 1, 2; MENC 1, 2, 3, 4; Oratorio Choir 3; Campus Choir 4; Touring Choir 3; Spring Musical 1, 2, 4; Opera Workshop 2.

**MARILYN A. ELFAST**

French

Touring Choir 2, 3; PSEA-NEA 4.

**CAROLYN THORNTON EVANS**

English Literature

Alpha Delta Pi 1, 2, 3, 4; Intramurals 1, 2, 3, 4; WAA 2, 3, 4.

**SUSAN MARY FEGELY**

English

Alpha Delta Pi 2, 3, 4; FOCUS 1, 2, 3, 4; SCA 1; Intramurals 2, 3, 4.



**EBY**

**E. ELAINE FELLNER**

French

Student Council 3; Intramurals 1, 2, 3, 4; WAA 2, 3, 4; SCA 1; PSEA-NEA 3, 4.

**SUSAN FINNEGAN**

English Literature

FOCUS 4; CRUSADER 3; Alpha Psi Omega, Secretary 3, 4; SU Players 2, 3, 4; Archery Club 1, 2; Young Republicans Club 3, 4.

**SUE ELLEN FLOOK**

Sociology

Sigma Kappa 3, 4.

**EDWARD J. FORREST**

Psychology

Track 1, 2, 3, 4; Intramurals 1, 2.



**FELLNER**

**CHARLES B. FRANCE**

Marketing and Management

Theta Chi 1, Steward 2, 3, Social Chairman 3, 4; Business Society 3, 4; Intramurals 1, 2, 3, 4; Track 3, 4.

**EDNA MARION FRICKER**

Mathematics

Student Council 4; FOCUS 4; Honorary Math, President 3, 4; Mathematics Seminar 3, 4; Biemic Society 1, 2; Beta Alpha Rho 1, 2, 3; PSEA-NEA 1, 4.

**JOHN A. FROMMEYER**

Business

Tau Kappa Epsilon 2, 3, 4; Soccer 3, 4; Singing Crusaders 2; Intramurals 2, 3, 4.

**WILLIAM JEFFERSON FRY, III**

Marketing



**FRANCE**





ELFAST



EVANS

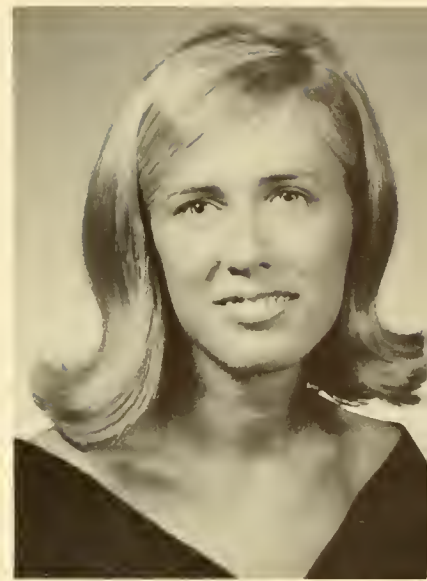

FEGELY



FINNEGAN



FLOOK

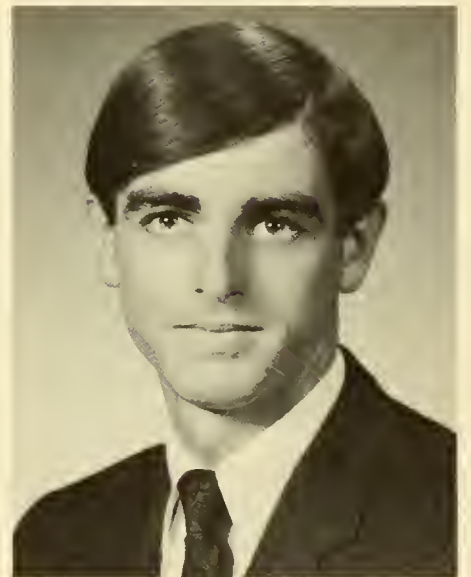

FORREST



FRICKER



FROMMEYER



FRY



GARVER



GEARHART



GEHRING



GOODRICH

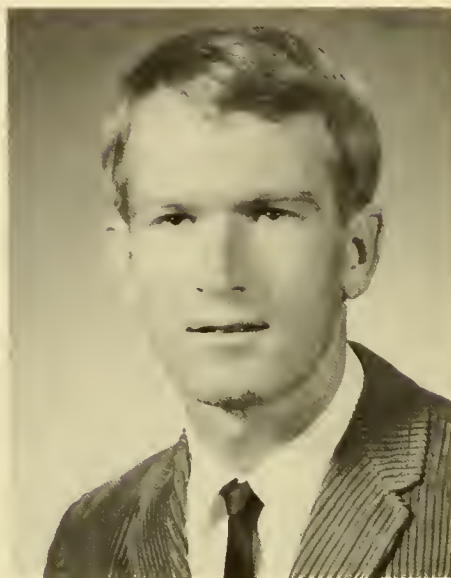

GOTTSHALL



GOTTSTEIN



GROTH

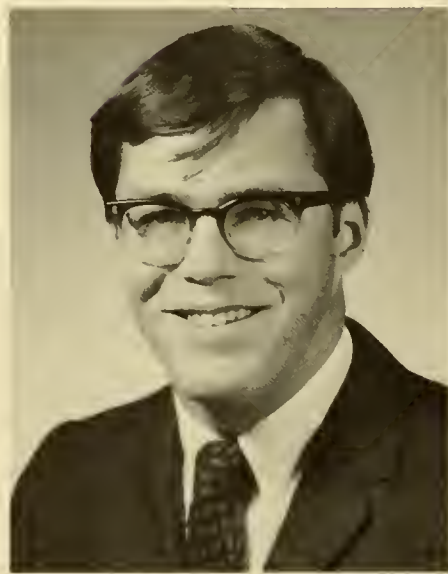

HACKMAN



HAND





**DONNA LOU GARVER** French  
Kappa Delta 3, 4; Student Council 2, Publicity Chairman 3; PSEA-NEA 3, 4.

**RUTH MARY GEARHART** English  
Alpha Delta Pi 2, Scholarship 3, Chaplain 4; PSEA-NEA, Secretary 3, 4; SCA 1, 2, 3, 4; Band 1, 2; Orchestra 1, 2; Intramurals 1, 2; WAA 3, 4.

**BARRY I. GEHRING** Management and Accounting  
Alpha Phi Omega 2, 3, 4; Biemic Society 1, 2; Business Society 2, 3, 4; May Day Committee 3; Intramurals 1, 2, 3, 4; Tennis 2, 3, 4.

**DIANNE E. GOODERHAM** Spanish  
Student Head Resident 4; ICO 1, 3, 4; PSEA-NEA 2, 3, 4.

**GOODERHAM**

**NEIL ERNEST GOODRICH** Marketing  
Tau Kappa Epsilon 1, 2, 3, 4; Intramurals 1, 2, 3, 4; Cross Country 1; Wrestling 4.

**PARREN GOTTSALL** Physics

**VERA LYNN GOTTSTEIN** Psychology  
Pi Gamma Mu 3, 4; Susque Psi 3, 4; SCA 3.

**PENNEY GRAHAM** English Literature  
Kappa Delta 1, 2, Guard 3, Sergeant-at-Arms 4; Intramurals 1, 2, 3, 4; WAA 1, 2, 3, Chairman 4; Hockey 1, 2, 3, 4; Tau Kappa 3, Secretary 4; Orientation 3; Homecoming Committee 3, 4; Oxford Study Program 3.

**CHRISTINE ANNA CARVER GROTH** Music Education  
FOCUS 4; Creative Arts Festival 4; Opera Workshop 2; String Ensemble 3, 4; Orchestra 3, 4.

**ROBERT E. HACKMAN** Psychology

**JON R. HAND** English Literature  
Phi Mu Delta 1, 2, 3, 4; Class President 1; SU Players 4.

**KAREN H. HARDY** French  
Kappa Delta 1, 2, Membership Chairman 3, Vice President 4; Panhellenic Council 3; Student Council, Treasurer 4; CRUSADER 1; Orientation 2, Assistant Co-Chairman 3, Chairman 4; WAA 1, 2, 3, 4; Hockey 1, 2, 3; Tau Kappa 3, Treasurer 4; PSEA-NEA 3, 4; May Day Committee 3.



**GRAHAM**



**HARDY**

**CAROL ANN HASONICH**

Music Education

Sigma Alpha Iota 2, Accompanist 3, Song Leader 4; Opera Workshop 1; MENC 1, 2, President 4; SCA 1.

**DIANE LOUISE HELLER**

Sociology

Women's Judiciary Board, Secretary 3; Biemic Society 1; SCA 1, 4; ICO 4; Intramurals 1, 2, 3.

**PAUL OWEN HELVIG**

English

Alpha Phi Omega 3, 4, Chaplain 2; Men's Judiciary Board 2; Joint Judiciary Board, Secretary 3; Pre Theo Association 1, 2, President 3; Alpha Psi Omega 4; SU Players 1, 2, 3; Chancel Players 3; PSEA-NEA 3, 4; Singing Crusaders 1; Cross Country 1, 2; Track 2.

**RICHARD HESS**

Economics

Alpha Phi Omega 1, 2, 3, 4; Business Society 1; Pi Gamma Mu 1, 2, 3, 4; Intramurals 3.



**HASONICH**

**JOANNE HIATT**

Marketing

Kappa Delta 1, 2, Treasurer 3, President 4; Panhellenic Council 4; LANTHORN, Copy Editor 3; CRUSADER 2; WAA 2, 3, 4; Intramurals 1, 2, 3, 4; Business Society 1, 2, 4.

**DIANE L. HILLEGASS**

Psychology

Student Council, Social Vice President 4; CRUSADER, Women's Sports Editor 3; WAA 2, 3, 4.

**BYRL WALTER HIMELBERGER**

Accounting

Lambda Chi Alpha 2, 3, 4; Business Society 1, 2; Baseball 1, 2, 3, 4; Soccer 2; Intramurals 2, 3, 4.

**JOAN MARIE HOFFMAN**

Psychology

Symphonic Band 1; Intramurals 2, 3; Lambda Chi Alpha Crescent Queen 2.

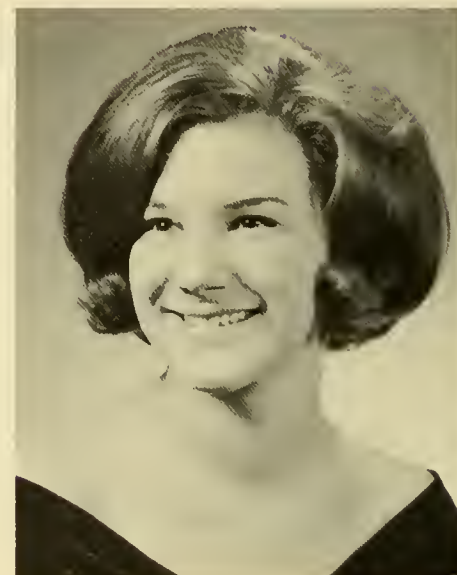

**HIATT**

**MARILYN J. HOLM**

Psychology

Kappa Delta 1, 2, Editor 3, Historian 4; University Scholar 1, 2; HANDBOOK, Editor 3; LANTHORN 3; CRUSADER 1, 4; Class Secretary 1; SU Players 2, 3; Pi Gamma Mu 3, 4; Susque Psi 3, 4; May Day Committee 1; WAA 2, 3, 4; Intramurals 1, 2, 3, 4.

**CHARLES A. HOLMES**

Chemistry

Alpha Phi Omega 1, Alumni Secretary and Sergeant-at-Arms 2, 3, President 4; Biemic Society 1, 2; Chemistry Club 1, 2, 3, 4; Archery Club 2, 3, 4; Intramurals 1.

**LINDA I. HOUDSHEL**

English

Alpha Xi Delta 1, 2, 3, Treasurer 4; LANTHORN 3; CRUSADER 2; Touring Choir 1; PSEA-NEA 3, 4; WAA 2, 3, 4; SCA 1, 2; Intramurals 1, 2, 3, 4.

**RICHARD RALON HOUGH, JR.**

Management and Marketing

Theta Chi 1, 2, Vice President 3, Song Leader 2, 3, 4; CRUSADER, Photographer 3, 4; LANTHORN, Photographer 3, 4; Orientation 2, 4, Assistant Co-chairman 3; Men's Judiciary Board 4; Business Society 1, 2; SCA 1; Photography Club 3, 4; Touring Choir 1; Singing Crusaders 3; May Day Musical 1; Opera Workshop 3; Tennis 2, 3, 4; Intramurals 1, 2, 3, 4.



**HOLM**





HELLER



HELVIG



HESS



HILLEGASS



HIMELBERGER



HOFFMAN



HOLMES



HOUESHEL



HOUGH



JACKSON



JONES



JONES



KAUFFMAN



KAUFMANN



KEHLER



KENNEDY



KENNEDY



KILLIAN





**RONALD MILTON JACKSON**

German  
Tau Kappa Epsilon 2, 3, House Manager 4; Alpha Phi Omega 1, 2, Treasurer 3; Marching Brass and Percussion 1, 2, 3, 4; Symphonic Band 1, 2, 3, 4; Singing Crusaders 4; PSEA-NEA 4.

**ROBERT MARTIN JONES**

Sociology  
MENC 2; Radio Association 3, 4; Marching Brass and Percussion 2; Opera Workshop 2; May Day Musical 1.

**ROBERT T. JONES**

Finance  
Lambda Chi Alpha 2, Secretary 3, 4; Intramurals 1, 2, 3, 4.

**DAVID MARK KAPLAN**

Geology  
Phi Mu Delta 2, 3, 4; Football 1; Track 3, 4; Intramurals 1, 2, 3, 4.

**KAPLAN**

**LINDA SUE KAUFFMAN**

English  
CRUSADER 1, 2, Co-Copy Editor 3, Editor-in-Chief 4; LANTHORN, Assistant Editor 3; Women's Judiciary Board 1; Orientation Committee 2, 3, Assistant Chairman 4; Student Union Committee 2, 3; PSEA-NEA 1, 2, 3, Treasurer 4; SCA 1.

**BARBARA ANN KAUFMANN**

History  
Alpha Xi Delta 2, 3, Historian 4; WAA 2, 3, 4; SCA 1; ICO 3, 4; PSEA-NEA 3, 4; Intramurals 1, 2, 3, 4.

**DAVID H. KEHLER**

Accounting  
Tau Kappa Epsilon 1, 2, 3, 4; Business Society 1, 2, 3; Football 1, 2; Intramurals 1, 2, 3, 4.

**JOHN D. KEIM, JR.**

Accounting  
Theta Chi 2, 3, Treasurer 4; CRUSADER 3, Business Manager 4; Business Society 1, 2, 3; Intramurals 1, 2, 3, 4.



**KEIM**

**DEAN RICHARD KENNEDY**

History  
Lambda Chi Alpha 3, 4; Basketball 1; Baseball 2, 3, 4; Intramurals 1, 2, 3, 4.

**JOHN H. KENNEDY III**

English  
Alpha Phi Omega 1, 2, 3, 4; Golf Team, Manager 1, 3, 4; Singing Crusaders 1.

**EILEEN ELAINE KILLIAN**

Music Education  
Touring Choir 1, Accompanist 2, 3, 4; Oratorio Choir 3; MENC 1, 2, 3, 4; Symphonic Orchestra 3; Sigma Alpha Iota 1, 2, Song Leader 3, 4; SCA 1, 2, 3; CRUSADER 3; University Scholar 2, 3.

**RICHARD CARL KINDIG**

Biology  
Biemic Society 3, 4; Chemistry Club 3, 4.



**KINDIG**

**JAMES W. KNEPP, JR.** History  
Theta Chi 1, 2, 3, Historian 4; CRUSADER 4; LANTHORN, Photography  
Manager 3; Young Republicans Club, President 3, 4; Marching Brass  
and Percussion 1, 2, 3; Symphonic Band 1, 2, 3; May Day Committee  
3; Intramurals 1, 2.

**PAUL JOSEPH KOSCHE** Management and Marketing  
Business Society 1, 3, 4; Football Manager 2; Track Manager 2;  
Basketball Manager 3; Intramurals 1, 3, 4.

**WILLIAM DAVID KRAMER** Accounting  
Theta Chi 1, 2, Scholarship Chairman 3, President 4; IFC 4; Univer-  
sity Scholar 1, 2, 3, 4; Chemistry Achievement Award 1; FRESHMAN  
SHIELD Co-Editor 3; Student Council 2; Business Society 1, 2, 3, 4;  
Orientation Committee 2, 3; Intramurals 2, 3, 4.

**EDRIS SUSAN KRUGER** English  
SU Players 3; PSEA-NEA 3, 4; WAA 2, 3, 4; Intramurals 1, 2, 3, 4.

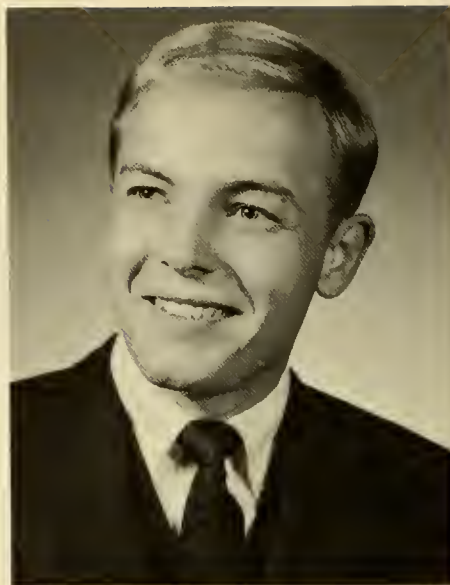

**KNEPP**

**THEODORE N. KUBACKI** Marketing and Management  
Tau Kappa Epsilon 2, 3, 4; Business Society 1, 2, 3, 4; Football 1;  
Intramurals 1, 2, 3, 4.

**ALICE LAHEY** Chemistry  
WAA 2, 3, 4; Intramurals 1, 2, 3, 4; Basketball 2, 3.

**LANCE JON LARSEN** Biology and Chemistry  
Biemic Society 4; Chemistry Club 4; Tennis 1, 2, 3, 4; Wrestling 4.

**CRAIG LINDSAY LAWSON** English  
Alpha Phi Omega 2, 3, Corresponding Secretary 4; FOCUS 3, Poetry  
Editor 4; Symphonic Band 1, 2; Touring Choir 2; ICO 3; Archery  
Club 3, 4.

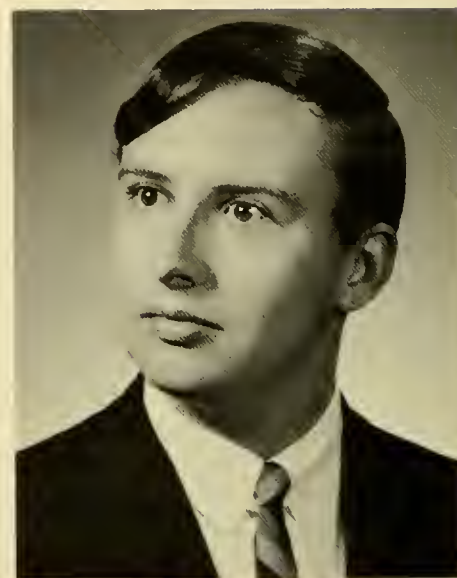

**KUBACKI**

**DONALD ALAN LENIG** Biology and Chemistry  
Theta Chi 1, 2, 3, 4; Biemic Society 4; Chemistry 3, 4; Intramurals  
1, 2, 3, 4.

**MAXINE E. LENTZ** Sociology  
Alpha Xi Delta 1, 2, 3, 4; Class Secretary 3, 4; SCA 1; WAA 2, 3, 4;  
Campus Community Chest 4; Intramurals 1, 2, 3, 4.

**BARBARA CAROLINE LETCHER** Geology  
Kappa Delta 3, 4; LANTHORN 3; CRUSADER 1, 2; Student Council,  
Publicity Committee 3, Election Committee 3, 4; Hockey 2; WAA 2,  
3, 4; Intramurals 2.

**DONALD C. LINDENMUTH** Philosophy  
Pi Gamma Mu 1, 2, 3, 4.

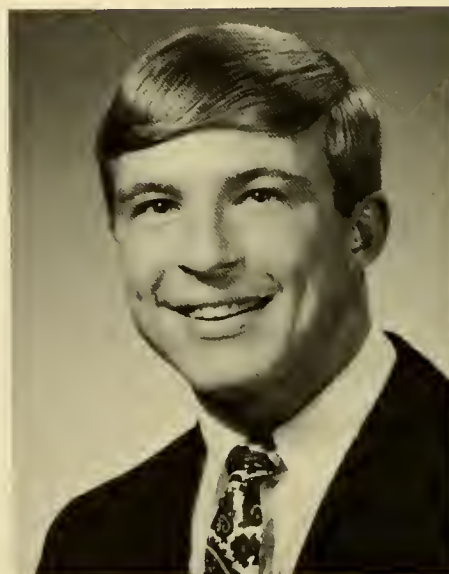

**LENIG**



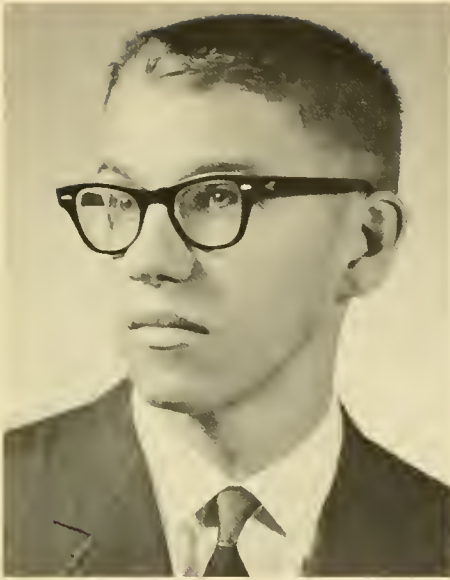

KOSCHE



KRAMER



KRUGER



LAHEY



LARSEN



LAWSON



LENTZ



LETCHER



LINDENMUTH



LIVENGOOD



LLOYD



LOGAN

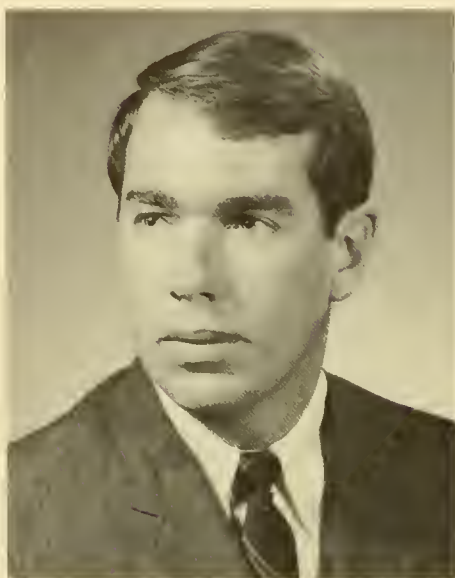

MacCUIISH



MACK



MACK



MAKAR



MANNELLO

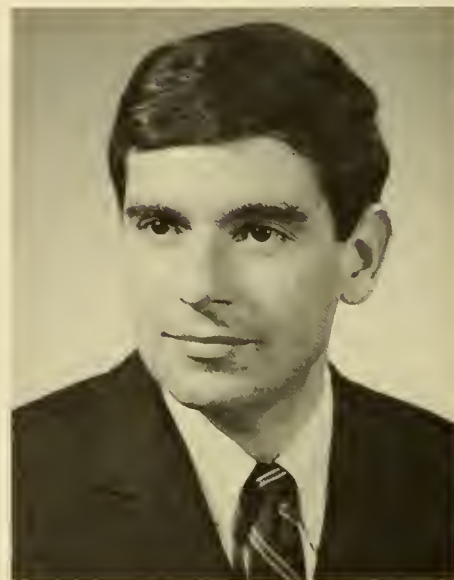

MANNEY





**LOMBARD**

**WILLIAM F. LIVENGOOD**

Accounting

Business Society 2, 3, 4; Forensic Society 2.

**JUDITH ANN LLOYD**

Music Education

Sigma Alpha Iota 2, 3, 4; Symphonic Band 1, 2, 3, 4; Orchestra 1, 2, 3, 4; Woodwind Quintet 1, 2, 3, 4; Touring Choir 1; Student Recital 3, 4.

**CAROL ANN LOGAN**

French

Alpha Delta Pi 4, Room Chairman 2, Chaplain 3; SCA 1, 4; ICO 4; Intramurals 1, 2, 4.

**SUE C. LOMBARD**

Sociology

CRUSADER 2, 3; FOCUS 4; SU Players 3; May Day Musical 2; Newman Club 2, 3, 4; PSEA-NEA 2; Pi Gamma Mu 3, 4; Intramurals 1, 2.

**DOUGLAS F. MacCUISH**

English

Golf 1, Captain 2, 3, 4; Intramurals 1, 2, 3, 4.

**MARJORIE S. MACK**

History

Sigma Kappa 1, 2, Publicity Chairman 3, Registrar 4; Symphonic Band 1, 2, 3, 4; Orchestra 1, 2, 3; PSEA-NEA 3, Membership Chairman 4; Intramurals 1, 2; WAA 1, 2; Spring Musical 2; Pi Gamma Mu 3, 4; Woodwind Quintet 1, 2, 3; ICO 3, Publicity Chairman 4.

**RAYMOND J. MACK**

Business

Lambda Chi Alpha 1, 2, 3, 4; Baseball 1, 2, 3, 4; Newman Club 1, 2, 3, 4.

**RICHARD A. MAIN**

Political Science

Tau Kappa Epsilon 2, 4, Steward 3; IFC, Treasurer 3; Marching Brass and Percussion, Drum Major 1, 2, 3, 4; Symphonic Band 1; Student Council, Election Committee Chairman 2; Class Treasurer 1; ICO 3, President 4; SU Players 1, 2; Forensic Society 4; Cross Country 2, Captain 3, 4.

**ZOLINA FRUZSINA MAKAR**

German

Student Council, Film Committee 4; SCA 1; Intramurals 1, 2, 3, 4.

**JOANN CONCETTA MANNELLO**

Mathematics

Sigma Kappa 1, 2, Treasurer 3, Scholarship Chairman 4; Susque Psi 4; Biemic Society 3; ICO 3.

**BERNARD J. MANNEY, JR.**

Biology

Tau Kappa Epsilon 1, 2, 3, 4; University Scholar 1, 2, 3; Biemic Society, Vice President 3; SU Players 1, 2, 3; Orientation Committee 3; Chemistry Club 1; Intramurals 2, 3.

**THOMAS C. MARAN**

Accounting

Theta Chi 2, 3, 4; Intramurals 2, 3, 4.



**MACCUISH**



**MARAN**

**TERRY L. MARCH**

Accounting

Tau Kappa Epsilon 1, Treasurer 2, 3, 4; Marching Brass and Percussion 1, 2, 3, 4; Symphonic Band 1, 2, 3; Brass Choir 2, 3; SCA 1; Business Society 1; Intramurals 2, 3.

**FRANK DOUGLAS MARSH**

Biology

Tau Kappa Epsilon 2, 3, Chaplain 4; Marching Brass and Percussion 1, 2, 3; Symphonic Band 1; Singing Crusaders 1, 2; Biemic Society 3, 4; PSEA-NEA 2, 3; Intramurals 1, 2, 3, 4.

**PETER C. MARSHALL**

Political Science and Economics

Phi Mu Delta 2, 3, 4; ICO 3, 4; Young Republicans Club 3, 4; SCA 1, 2; Intramurals 1, 2, 3, 4.

**LEONARD J. MARZANO**

Accounting

CRUSADER 3, 4; Student Union Committee 3; Newman Club 4; Forensic Society 4.

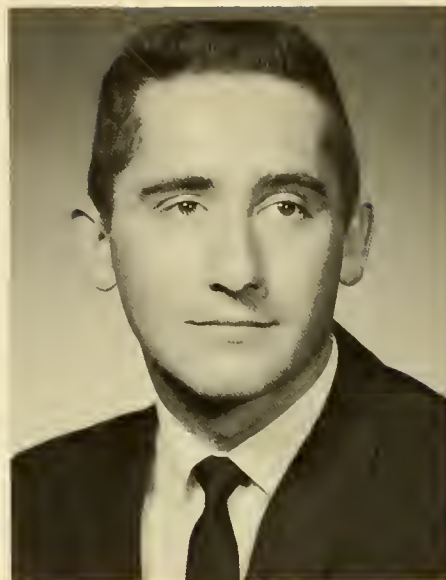

**MARCH**

**CONSTANCE L. MASON**

Music Education

MENC 1, 2, 3, 4; Campus Choir 4.

**RICHARD MICHAEL MATTY**

History

Theta Chi 3, 4; Biemic Society 1; Young Republicans Club 4; Newman Club 1, 2; Intramurals 1, 2, 3.

**CHRISTINE MAYO**

Music Education

Sigma Alpha Iota 2, 3, 4; Touring Choir 1, 2, 3; WAA 1, 2; May Day Musical 2; Opera Workshop 3.

**JANET ELIZABETH McAFEE**

Sociology

Alpha Delta Pi 1, 2, Social Chairman 3, Corresponding Secretary 4; SCA 1; WAA 3; Intramurals 1, 2, 3.



**MASON**

**MARY JANE McCREA**

English

Alpha Xi Delta 2, 3, 4; FOCUS, Business Editor 2, 3, 4; LANTHORN 3, 4; CRUSADER 4; HANDBOOK 2; FRESHMAN SHIELD Co-Editor 2; SOFA 3, 4; Chemistry Club 2; Oratorio Choir 1, 2; PSEA-NEA 1, Vice President 2, President 3, 4.

**IRENE ELIZABETH McHENRY**

English

Alpha Delta Pi 2, Corresponding Secretary 3, President 4; University Scholar 2, 3, 4; CRUSADER 1, 2; Cheerleader 2, 3, Captain 4; SU Players 1, 2; Orientation 2, 3; SCA 1; Class Vice President 3; Intramurals 1, 2, 3, 4.

**CLOWIE ANN McLAUGHLIN**

English

Alpha Xi Delta 1, 2, Standards Chairman 3, 4; Student Council, Women's Vice President 3; Women's Judiciary Board 2, Chairman 3; Sophomore Tribunal, Chairman 2; Who's Who 4; Homecoming Representative 1; Theta Chi Dream Girl 3; HANDBOOK, Editor 2; PSEA-NEA 2, 3, 4; WAA 2, 3.

**MARY ANN McMULLEN**

English

Alpha Delta Pi 4; FOCUS 2, 3, 4; Archery Club 2; Intramurals 1, 2, 3, 4.



**McCREA**





MARSH



MARSHALL



MARZANO



MATTY



MAYO



McAFEE



McHENRY



McLAUGHLIN



McMULLEN



MERRICK



MIGLIACCIO



MILLER

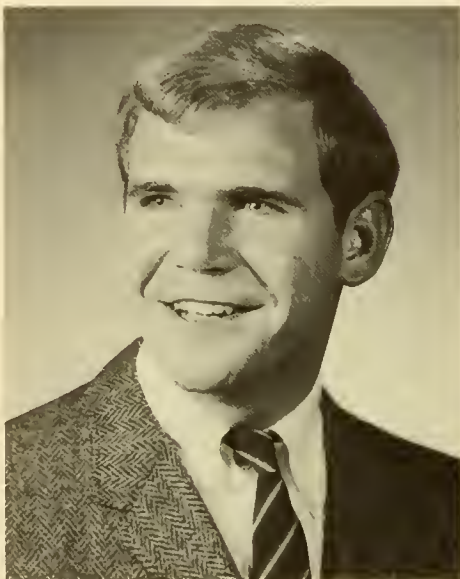

MITCHELL

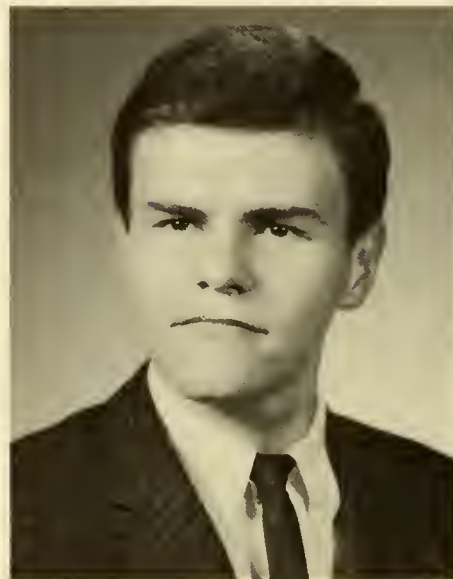

MOORE



MORICK

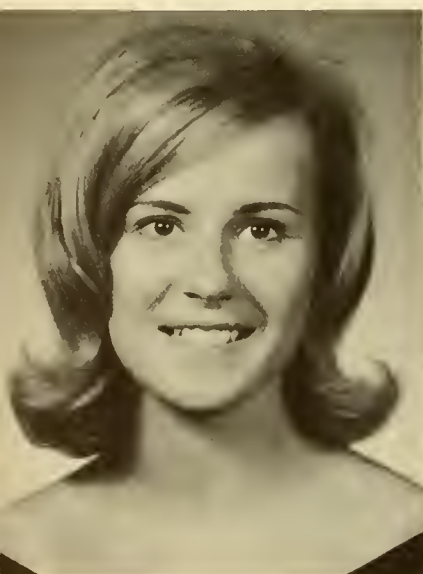

MUNDY



NIXON



NORRIS





**MILLER**

**SARA CHANDLER MERRICK**

Latin

Beta Alpha Rho 3; SCA 1.

**NICHOLAS J. MIGLIACCIO**

Finance

Lambda Chi Alpha 3, 4; Intramurals 1, 2, 3, 4.

**LESLEY DIANNE MILLER**

Psychology

CRUSADER 2; Campus Community Chest 4; Archery Club 2, 3; Intramurals 1, 2, 3, 4.

**ROBERT R. MILLER**

Music Education

Tau Kappa Epsilon 1, 2, 3, 4; LANTHORN, Sports Editor 3; Class President 4; Singing Crusaders 1, 2, Director 3, 4; Marching Brass and Percussion 1, 2, 3, 4; Symphonic Band 1, 2, 3, 4; Brass Choir 1, 2, 3, 4; Religious Life Committee 3; Student Recital 4; May Day Musical 2; Opera Workshop 4; MENC 4; Men's Judiciary Board 1.

**COULDRON PHILLIPS MITCHELL**

Marketing and Management

Theta Chi 1, 2, 3, 4.

**RICHARD JAMES MOORE**

English

Tau Kappa Epsilon 1, 2, 3, 4; Pre Theo Association 1, 2, 3, 4; Touring Choir 1, 4; SOFA 3; Radio Association 4; Beta Alpha Rho 3; SU Players 2.

**WAYNE E. MORICK**

Psychology

Alpha Phi Omega 1, 2, Secretary 3, Second Vice President 4; Susque Psi, President 4; Pi Gamma Mu 4; SCA 1, 2; Student Union Committee 2.

**JEANNETTE G. MOYER**

Psychology

Kappa Delta 2, 3, 4; Student Council, Corresponding Secretary 3; Homecoming Representative 2, 3, Queen 4; Women's Judiciary Board 1; May Day Musical 2; Intramurals 2, 3, 4.



**MOYER**

**BARBARA ANN MUNDY**

Music Education

Alpha Delta Pi 1, 2, 3, 4; Touring Choir 1, 2, 3, 4; SU Singers 1, 2, 3, 4; SU Players 3, 4; Alpha Psi Omega 3, 4; May Day Musical 1, 2; Opera Workshop 2, 4; SOFA 3, 4; Student Recital 3, 4; Radio Association 4; MENC 1, 2, 3, Secretary 4; PSEA-NEA 4.

**CYNTHIA CLAIRE NIXON**

Psychology

Pi Gamma Mu 4; Susque Psi 4; SCA 1; Student Union Committee 2, 3; Intramurals 2.

**PATTI J. NORRIS**

English

Sigma Kappa 2, 3, President 4; CRUSADER 2, 3; LANTHORN 3; Panhellenic Council 3, 4; SU Players 2, 3; Chancel Players 3, 4; SCA 1; PSEA-NEA 2, 3, 4; WAA 2, 3, 4; Field Hockey 3, 4; Intramurals 1, 2, 3, 4.

**JOHN A. NORTON**

English

Tau Kappa Epsilon 1, 2, Rush Chairman 3, President 4; IFC 3, 4; Alpha Phi Omega 1, 2; CRUSADER 1, 2; Men's Judiciary Board 2; SU Players 1, 2, 3, 4; Orientation Committee 2, 3, 4; Student Union Committee 1, 2, 3; Singing Crusaders 1, 2; PSEA-NEA 3; Campus Community Chest 4; Tennis 1, 2; Intramurals 1, 2, 3, 4.



**NORTON**

**RICHARD OELKERS** Marketing and Management  
Theta Chi 3, 4; Student Council 1; Touring Choir 1; Singing Crusaders 1, 2, 3, 4; May Day Musical 2, 4; Radio Association 3, 4.

**NANCY VIRGINIA ORR** Psychology  
Kappa Delta 2, 3, Social Co-Chairman 4; CRUSADER 2; LANTHORN 3; Orientation Committee 3, 4; WAA 2, Vice President 3, President 4; Tau Kappa 3, Vice President 4; Intramurals 1, 2, 3, 4.

**THOMAS J. PALUMBO** History  
Theta Chi 3, 4; LANTHORN 3; CRUSADER 1, 2; Football 1; Basketball 2, 3, 4; Newman Club 1; Intramurals 1, 2, 3, 4.

**MARYANN PAYLOR** English  
CRUSADER 2; SCA 1; PSEA-NEA 2, 3, 4.



**OELKERS**

**THOMAS E. PEACHY** Psychology  
Tau Kappa Epsilon 2, 3, 4; Biemic Society 1, 2, 3; Wrestling 4; Intramurals 1, 2, 3, 4.

**MICHAEL PEROT** Finance and Business Administration  
Tau Kappa Epsilon 1, 2, 3, 4.

**LYNN E. PERSING** Sociology  
Student Council, President 3; Leadership Conference Committee 3, 4; Orientation 4; SCA 1, 2, 3, 4; Pi Gamma Mu 3, 4; Singing Crusaders 1, 2, 3; Soccer 1, 2, Captain 3; Intramurals 1, 2, 3.

**STEPHEN PETRO, JR.** German  
CRUSADER 1, 2; Orchestra 1; Singing Crusaders 1, 2; Touring Choir 1, 2, 3, 4; Oratorio Choir 2, 3; Forensic Society 1, 2, 3; Student Union Committee 2, 3, 4; ICO 4.

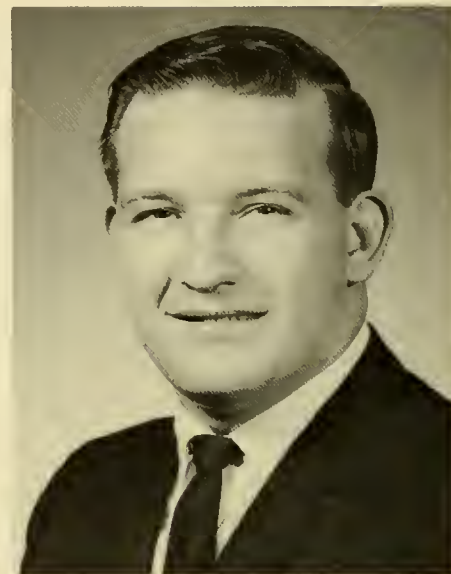

**PEACHY**

**MARY ELIZABETH PIERCE** Music Education  
Sigma Alpha Iota 2, 3, Corresponding Secretary 4; MENC 1, 2, 3, 4; Touring Choir 1, 2, 3, Student Assistant 4; Oratorio Choir 2, 3; Opera Workshop 2, 3; Spring Musical 2; SCA 1.

**NICHOLAS O. PRUSACK II** Biology  
Theta Chi 1, 2, 3, 4; Football 1, 2, 3, 4; Track 1; Intramurals 1, 2, 3, 4; SU Players 3.

**JANICE ELAINE PUTZ** Political Science  
Sigma Kappa 1, Assistant Membership Chairman 2, Assistant Treasurer 3, 4, Social Chairman 4; LANTHORN 3; Ski Club 1; SCA 1; Shakespeare 2; SU Players 3; ICO 3; Intramurals 2, 3, 4; May Day Musical 1; Student Union Committee 3.

**JAMES R. REASER** Music Education  
Tau Kappa Epsilon 2, 3, 4; MENC 2; PSEA-NEA 1, 2; Touring Choir 2, 3, 4; Intramurals 1, 2, 3, 4.



**PIERCE**





ORR



PALUMBO



PAYLOR



PEROT



PERSING



PETRO



PRUSACK



PUTZ



REASER

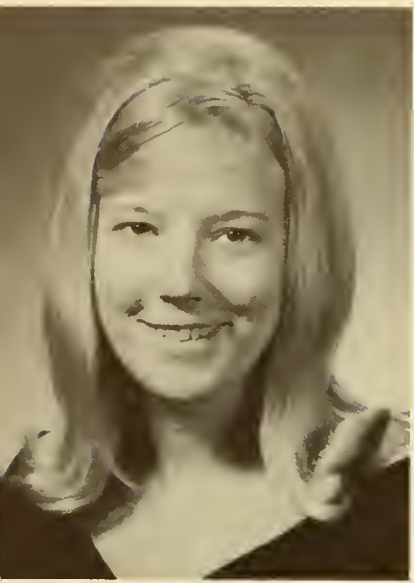

REILLY



ROBINSON



ROESLER



ROZANSKI



RUOCO



RUTISHAUSER



SCHOLL



SCHLICHTING



SCHUMACHER





**VICKI EILEEN REILLEY** Sociology  
Kappa Delta 3, 4; Pi Gamma Mu 4; Intramurals 3, 4.

**ROSEMARY ROBINSON** Sociology  
Kappa Delta 1, 2, 3, 4; CRUSADER 1, 3; Business Society 4; Intramurals 1, 2, 3, 4; SCA 1, 2; Homecoming Committee 1.

**RICHARD GORDON ROESLER, JR.** Accounting  
Theta Chi 1, 2, 3, 4; Business Society 1, 2, 3, 4; Intramurals 1, 2, 3, 4.

**KAREN RAE ROWE** Biology  
Biemic Society 1, 2, Secretary-Treasurer 3; Chemistry Club 3, 4; WAA 2, 3, 4; Intramurals 2; Oratorio Choir 2.

**ROWE**

**BARBARA K. ROZANSKI** Psychology

**CAROLYN ANN RUOCCO** English Literature  
University Scholar 1, 2, 3; CRUSADER 1, 2, 3, 4; LANTHORN, Assistant Copy Editor 3; SCA 1; Student Council 4; Student Head Resident 3, 4; Student Union Board 1, Public Relations Chairman 2, 3, Secretary 4.

**THOMAS A. RUTISHAUSER** Business and Marketing  
Lambda Chi Alpha 2, 3, 4; Football 1, 2, 3, Captain 4; Golf 2, 3, 4; Intramurals 3, 4; Biemic Society 2, 3.

**KENNETH ROSWELL SAUSMAN, JR.** Mathematics  
Alpha Phi Omega 2, 3, 4; Marching Brass and Percussion 1, 2, 3, 4; Symphonic Band 1, 2, 3.



**SAUSMAN**

**GEORGE SCHOLL** Finance  
Tau Kappa Epsilon 2, 3, Social Chairman 4; Intramurals 1, 2, 3, 4; Business Society 1.

**CHRISTINE LOUISE SCHLICHTING** Psychology  
FOCUS 1, 2, 3, 4; CRUSADER 3, 4; Orientation Committee 3, 4; Beta Alpha Rho, Treasurer 3; Pi Gamma Mu 3, 4; Susque Psi 3, 4; ICO, Secretary 3; Student Council, Finance Committee Chairman 3.

**JANET MARIE SCHUMACHER** Psychology  
Alpha Delta Pi 1, 2, 3, 4; CRUSADER 2; LANTHORN 2, 3; SCA 1; WAA 1, 2, 3, 4; Biemic Society 1; Intramurals 1, 2, 3, 4.

**ANDREA SCHUMANN** Psychology



**SCHUMANN**

**JANET WALLING SCOVEL** English Literature  
Alpha Xi Delta 1, 2, Membership Secretary 3, 4; CRUSADER 3; LANTHORN 3; HANDBOOK 2; PSEA-NEA 3, 4; WAA 2, 3; May Day Committee 2, 3; Orientation Committee 2; SCA 1; Intramurals 1, 2, 3, 4.

**GARY ROGER SEIFERT** Mathematics  
Radio Association 3, 4; Mathematics Honorary Society 3, 4; Chemistry Club 3; May Day Musical 2.

**MARIAN LOUISE SHATTO** English  
College Bowl Team 2; CRUSADER 2, 3, 4; Sigma Alpha Iota 2, Editor 3, Treasurer 4; SCA 1; MENC 1, 2, 3, 4; PSEA-NEA 4; May Day Musical 1, 2; Opera Workshop 3, 4; Orchestra 1, 2, 3, 4; Touring Choir 1, 2, 3; String Ensemble 1, 2.

**MARGARET A. SHIELDS** Music Education  
Sigma Alpha Iota 4; MENC 1, 2, 3, Vice President 4; Orchestra 1, 2, 3, 4; Touring Choir 1.

**ELIZABETH SUE SHINTAY** Music Education  
Kappa Delta 1, Scholarship Chairman 2, Song Leader 3, 4; LANTHORN 3; MENC 1, 2, 3, 4; SCA 1, 2, 3, 4; Touring Choir 1, 3; Oratorio Choir 2, 3; Campus Choir, Accompanist 4; May Day Musical 1, 2; Orientation 2; Intramurals 1, 2, 3, 4; Student Recital 4.

**EUGENE H. SHOTSBERGER** Accounting

**KATHLEEN ELIZABETH SIMMERS** History  
CRUSADER 2; SCA 1; PSEA-NEA 4; Young Republicans Club 3, 4; Touring Choir 1, 2, 3; Oratorio Choir 2, 3; May Day Musical 1, 2.

**DIANE P. SIMMONS** Psychology  
MENC 1; SCA 2; PSEA-NEA 4.

**CAROLE LEE SLOAN** Psychology  
Susque Psi 4; Hockey 1; Intramurals 2, 3.

**MARIJANE SNYDER** Biology  
Sigma Kappa 1, 2, 3, 4; Biemic Society 2, 3, Vice President 4; Student Council 3, 4.

**ROBERT C. SNYDER** Biology  
Men's Judiciary Board 1; Touring Choir, Organist 1, 2, 3, 4; Singing Crusaders, Accompanist 1, 2; SU Singers 1, Accompanist 2; Biemic Society 1, 2, 3, 4; Chemistry Club 2, 3, 4; Piano Recital 3, 4.

**JANE ELIZABETH SPEISER** English  
Sigma Kappa 2, 3, House Manager 4; CRUSADER 2, 4; SCA 1; PSEA-NEA 3, 4; ICO 4.



SCOVEL

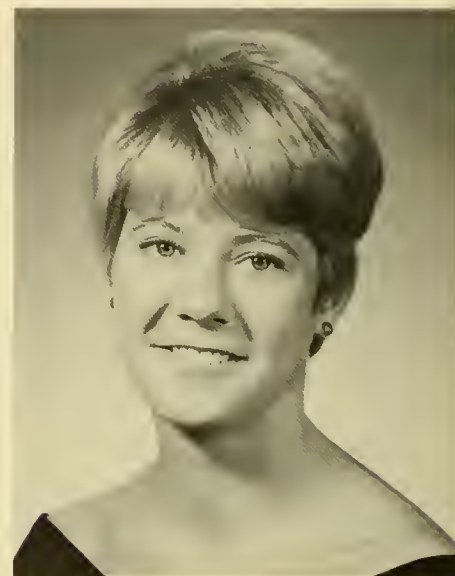

SHINTAY



SLOAN





SEIFERT



SHATTO



SHIELDS



SHOTSBERGER



SIMMERS



SIMMONS



SNYDER



SNYDER



SPEISER



**SPOERER**



**SPORY**



**STANKIEWICZ**

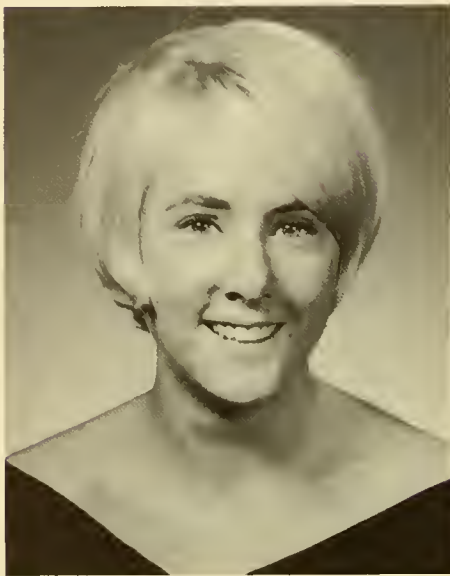

**STINE**

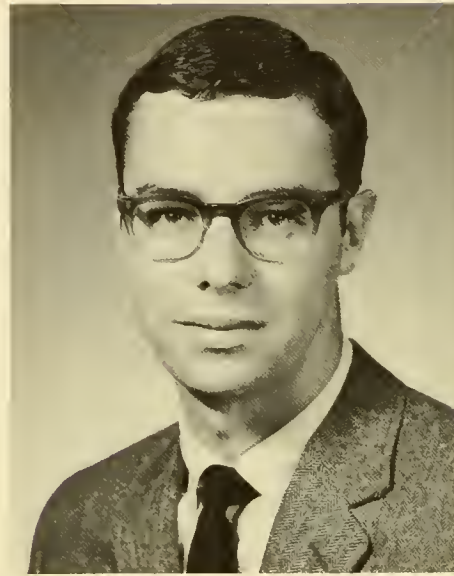

**SURPLUS**



**SWANSON**



**THOMAS**



**TRAHER**



**VANDEROEF**





**ALBERTA JOAN SPOERER** Psychology  
Alpha Delta Pi 1, 2, Rush Chairman 3, Vice President 4; WAA 2, 3, 4; Panhellenic Council 3; Pi Gamma Mu 3; Susque Psi 3; SCA 1; Intramurals 1, 2, 3, 4.

**GAIL LOUISE SPORY** English  
LANTHORN 2, Layout Editor 3; Touring Choir 1; PSEA-NEA 3; SCA 1, 2, 3, 4; SU Players 1, 2, 3, 4; Young Republicans Club 4; Sophomore Tribunal 2; May Day Musical 1.

**JOHN JOSEPH STANKIEWICZ** Physics  
Tau Kappa Epsilon 1, 2, 3, 4; Alpha Phi Omega 1, Recording Secretary 2; SCA 1, 2; Track 1, 2; Orientation Committee 2; Biemic Society 1, 2, 3, 4; ICO 3, 4; PSEA-NEA 4; Intramurals 1, 2, 3, 4.

**BONNIE RAE STEWART** Psychology  
Sigma Kappa 1, 2, Rush Chairman 3, Social Chairman 4; CRUSADER 2, Greek Editor 3, Layout Editor 4; May Day Committee 2, 3; Orientation 3, 4; Panhellenic Council 3.

**STEWART**



**KRISTEN STINE** Psychology  
Kappa Delta 1, 2, 3, 4; Touring Choir 1, 2, 3; WAA 3, 4; Tau Kappa 4; Field Hockey 2, 3, 4; Intramurals 1, 2, 3, 4.

**WILLIAM PAUL SURPLUS** Marketing  
Business Society 1, 2, 3, 4; Intramurals 1, 2, 3, 4; Men's Judiciary Board 3.

**SUSAN LYNNE SWANSON** English Literature  
Alpha Delta Pi 1, 2, 3, 4; Intramurals 2, 3.

**BARRY L. TALLMAN** Marketing and Management  
Phi Mu Delta 2, Treasurer 3, President 4; IFC 4; Intramurals 3, 4.

**TALLMAN**



**LINDA GAIL THOMAS** English  
SCA 1; SU Players 2, 3; WAA 3; PSEA-NEA 3, 4; Alpha Psi Omega 3, 4; Intramurals 1, 2, 3.

**PAULA WEISS TRAHER** English  
Alpha Xi Delta 1, Social Chairman 2, 3, 4; Student Council, Recording Secretary 4; Leadership Conference Committee Chairman 3; Who's Who 4; Sophomore Tribunal 2; Orientation 3; CRUSADER 1, Women's Sports Editor 2; SU Players 1, 2, 3, 4; Alpha Psi Omega 1, 2, 3, 4; Basketball 1; WAA 2, 3, 4; Young Republicans Club 4.

**ROGER G. VANDEROFF** Biology  
Tennis 2, 3, 4; Biemic Society 3, 4; Intramurals 2, 3, 4.

**GEORGE D. VIRCHICK** History  
Tau Kappa Epsilon 2, 3, 4; PSEA-NEA 3, 4; Intramurals 2, 3, 4; ICO 3, 4; MDSO 2, 3, 4; SCA 4.

**VIRCHICK**

**KAREN DEE VULTEE** Music Education  
Sigma Kappa 1, 2, 3, 4; Sigma Alpha Iota 3, 4; MENC 1, 2, 4; PSEA-NEA 1, 2, 3; SCA 1, 2; Touring Choir 3; Campus Choir 4; Young Republicans Club 4.

**JAMES BUCHANAN WAGNER, JR.** Chemistry  
Chemistry Club 2, 3, 4; Biemic Society 1, 2; Soccer 1, 2; SU Players 2, 3, 4; MDSO 4.

**CAROLYN VIRGINIA WAHLER** Mathematics  
Kappa Delta 4; CRUSADER 2; LANTHORN, editor-in-chief 3; Math Club 3, 4; SCA 1; PSEA-NEA 2, 4; Student Union Committee 2, 3, President 4; Order of Diana 2, 3, 4.

**CONSTANCE ANN WALTER** English Literature  
Alpha Xi Delta 1, 2, Vice President 3, President 4; Who's Who 4; Homecoming Representative 4; CRUSADER 2, 3; LANTHORN 3; May Day Weekend Committee 2; Student Council 1; Women's Judiciary Board 3, 4; Joint Judiciary Board 2, 4; Panhellenic Council 3, 4; SCA 1; Intramurals 1, 2, 3, 4; WAA 2, 3, 4; PSEA-NEA 3, 4; Orientation Committee 3; Student Union Committee 3; Oratorio Choir 2.

**RICHARD GLENN WASHBURN, JR.** Marketing and Management  
Phi Mu Delta 2, 3, 4; Junior IFC 2; Baseball 2; Intramurals 2, 3, 4.

**DWIGHT FLOYD WEEKS** Accounting  
Business Society 1, 2.

**SUSAN K. WELTY** Music Education  
Alpha Xi Delta 1, 2, Songleader 3, 4; MENC 1, 2, 3, 4; Oratoria Choir 2, 3; Campus Choir 4; Touring Choir 1, 2; SCA 1; Young Republicans Club 4; Student Recital 4.

**WILLIAM HARVEY WIEST** Music Education  
FOCUS 1, 2, 3, 4; HANDBOOK 4; MENC 1, 2, 3, 4; Marching Brass and Percussion 1, 2, 3; Symphonic Band 1, 2, 3, 4; Orchestra 1, 2, 3, 4; Touring Choir 1, 2, 3; SU Singers 3, 4; Young Republicans Club 3, 4; Opera Workshop 2; May Day Musical 1, 2; Singing Crusaders 1, 2, 3, 4.

**PAUL P. WILD** Accounting  
Theta Chi 1, 2, 3, 4; Class Vice President 4; Basketball 1, 2, 3, Co-Captain 4; Track 1, 2; Business Society 1, 2; Intramurals 1, 2, 3, 4.

**JEAN MARIE WILKINSON** English  
SCA 1, 2; PSEA-NEA 3, 4; Intramurals 1, 2.

**JOHN P. WILLIAMS, JR.** Marketing and Management  
Intramurals 1, 2, 3; Business Society 4.

**RONALD W. WILLIAMS** Marketing and Management  
Theta Chi 1, 2, Social Chairman 3, 4; Orientation 2, 3; Sophomore Tribunal 2; Business Society 2, 3, 4; Intramurals 1, 2, 3, 4.



VULTEE

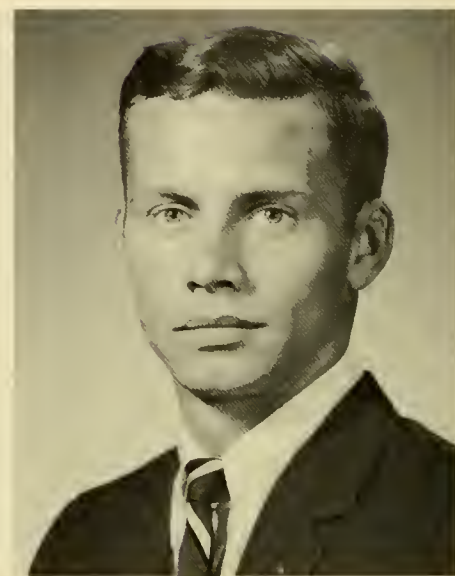

WASHBURN

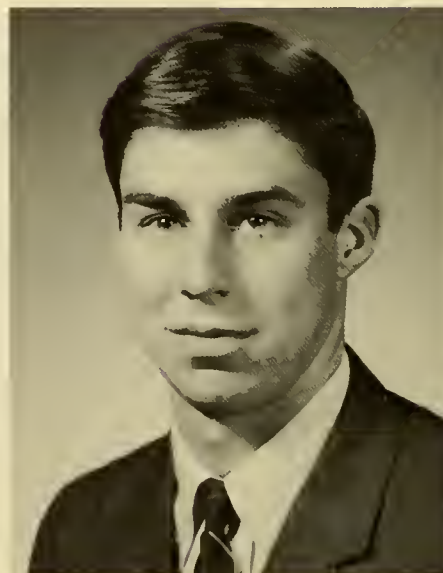

WILD



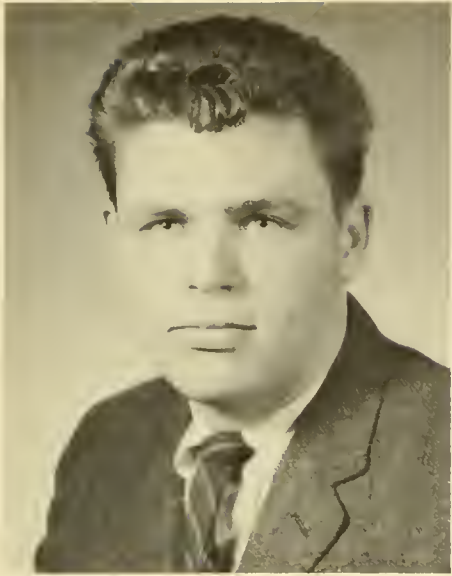

WAGNER



WAHLER



WALTER



WEEKS



WELTY

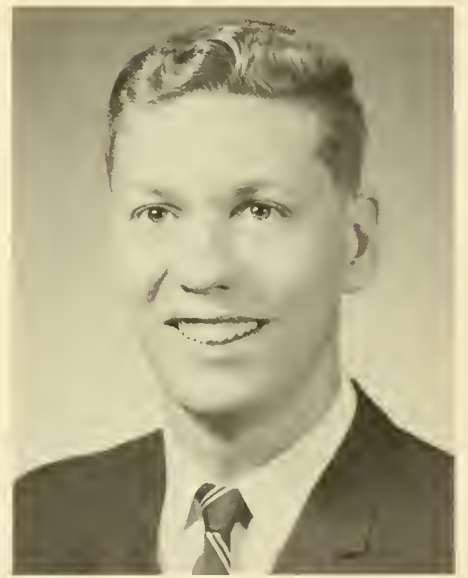

WIEST



WILKINSON



WILLIAMS



WILLIAMS



**WILLIAMS**



**WINTER**



**WISEGARVER**



**WOLF**



**WOODRUFF**



**WORRELL**



**YEVITZ**



**YINGLING**



**YOST**





**WILLIAM HENRY WILLIAMS, JR.** Marketing and Management  
Intramurals 1, 2, 3, 4.

**CAROL ANN WINTER** History  
SCA 1; PSEA-NEA 2, 3, 4; ICO 3, 4; Pi Gamma Mu 3, 4.

**ROBERT A. WISEGARVER** Spanish  
Track 1; Tennis 3; Intramurals 1, 2, 3, 4; Singing Crusaders 1, 2, 3, 4;  
PSEA-NEA 4.

**RICHARD SCOTT WOLF** Chemistry  
Theta Chi 2, Pledge Marshall 3, Secretary 4; Football 1, 2; Chemistry  
Club 2, 3, 4; Intramurals 1, 2, 3, 4.

**WOLF**

**VAUGHN A WOLF** Psychology  
Football 1.

**PAULA JEAN WOODRUFF** Sociology  
SCA 1; SU Players 1, 2, 3, 4; Alpha Psi Omega 3, 4; WAA 2, 3; Intra-  
murals 1, 2.

**EILEEN WORRELL** Sociology  
SCA 1; ICO 3, 4; Intramurals 2; Young Republicans Club 3, 4.

**WILLIAM HUNTER WREGE** Mathematics  
Tau Kappa Epsilon 1, 2, 3, 4; Alpha Phi Omega 1, 2, 3; Symphonic  
Band 1, 2; Orchestra 1, 2; Singing Crusaders 3, 4; Biemic Society  
3, 4; Student Union Committee 1, 2, 3; Tennis 1, 2, 3, 4; Intramurals  
1, 2, 3, 4; Mathematics Club 3, 4.



**WREGE**

**RONALD JEROME YEVITZ** Marketing and Management  
Lambda Chi Alpha 3, 4; Golf 3, 4; Business Society 3; Intramurals  
2, 3, 4.

**WILLIAM L. YINGLING** Biology  
Marching Brass and Percussion 1, 2, 3; Symphonic Band 1, 2, 3;  
Singing Crusaders 2, 3; Alpha Phi Omega 1, 2, 3, Vice President 4.

**BRENDA JOLINE YOST** English  
LANTHORN 3; CRUSADER 4; Touring Choir 1, 2; Oratorio Choir 2;  
PSEA-NEA 3, 4; Student Council 4; Intramurals 3.

**MARILYN ZANNIE** Mathematics and Biology  
CRUSADER 1, 2, 4; LANTHORN 3; SCA 1, 2, 3; Biemic Society 1, 2;  
PSEA-NEA 1, 2, 3, 4; Mathematics Club 3, 4; Intramurals 1.



**ZANNIE**



**ZEIDERS**

**DONNA L. ZEIDERS** Music Education  
SCA 1; MENC 1, 2, 4; Opera Workshop 2; Symphonic Band 4; Sigma Alpha Iota 2, Recording Secretary 3, 4.



**ZUPKO**

**PAULETTE MARIE ZUPKO** Music Education  
Symphonic Band 2; Orchestra 1, 2, 3, 4; Sigma Alpha Iota 1, 2, Sergeant-at-Arms 3, 4; MENC 1, 2, 3; SCA 1, 2; May Day Musical 1, 2; Recital 3; String Ensemble 1, 2, 3; Intercollegiate Orchestra 1, 3; Chapel Choir Orchestra 4.



**ZWICKER**

**KATHRYN LOUISE ZWICKER** History  
CRUSADER 3, 4; LANTHORN 3; WAA 2, 3, 4; ICO 3, 4; SCA 1; Parent's Day Committee 1, 2, 3; Student Union Committee 4.

## IN MEMORIAM

The ocean has her ebbings —  
so has grief.

**T. Campbell**

Saxophones smooth madness to my ears  
My senses lost in its rhythmic grandeur of romance  
A toast to time I lonely take — I am alone  
In another world of Parisian lights — smoke filled rooms  
I listen, I drink, smoke and forget — I am alone . . .  
Days and nights slowly pass by — Peoples faces  
Are forgotten easily now.

**Gerald Iverson**

In this moment and the next  
Renewed and redeemed  
One thing we affirm, and this alone  
Whatever comes, whatever leaves us  
How far we go, how close we stay  
Separated always, or in time united  
In life or in death — we belong to thee.

**Joseph Mathews**

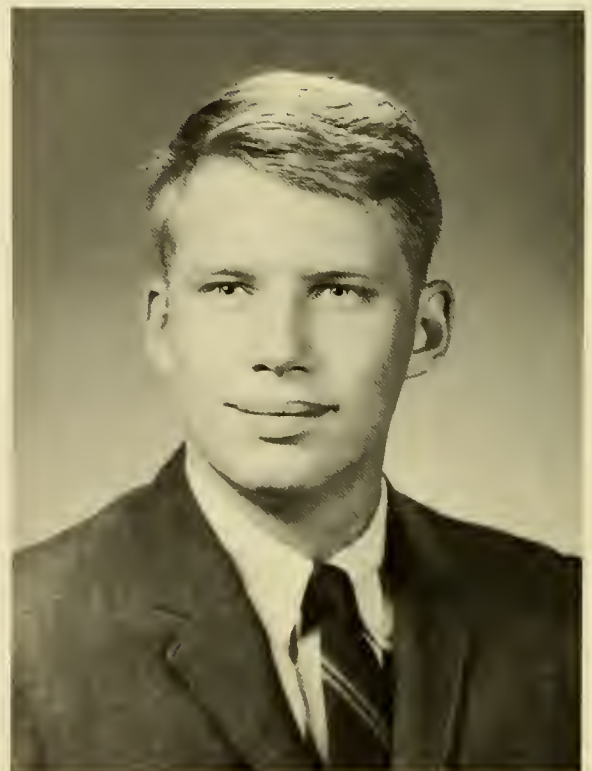

**GERALD IVERSON**



# CLASS OFFICERS



## SENIOR CLASS

R. Miller, President; P. Wild, Vice President;  
M. Lentz, Secretary; C. Culp, Treasurer.



## JUNIOR CLASS

J. Ayer, President; K. Livingston, Vice President;  
L. Woolbert, Secretary; J. Geissler, Treasurer.



## SOPHOMORE CLASS

P. McCracken, Treasurer; J. Billman, Secretary;  
K. Betten, President.

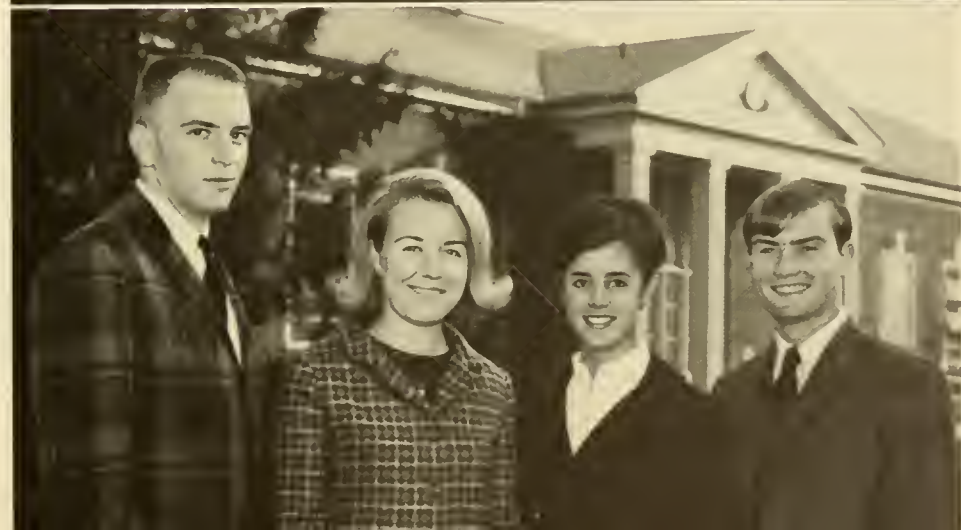

## FRESHMAN CLASS

J. Carothers, President; K. Kister, Vice President;  
D. Mihalchik, Secretary; J. Peters, Treasurer.

# JUNIORS

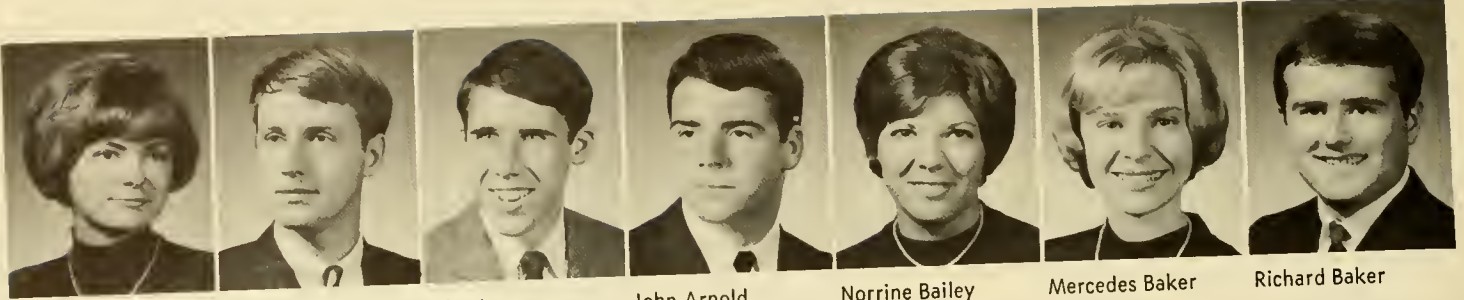

Karen Adams

Raymond Adams

John Ayer

John Arnold

Norraine Bailey

Mercedes Baker

Richard Baker



Greg Ballentine

Martin Banschbach

Raymond Berry

Douglas Bauer

Kay Beard

Mary Beeson

Eric Bergmann



Dean Bickel

Susan Bishop

Gary Bittinger

Albin Blom

Kathleen Blunt

Carl Bose

Terry Bossert



Jon Bouker

James Bowman

Paul Britt

Barbara Brought

Alinda Brown

David Bull

Karalee Buttorff



Albert Byrnes

John Bzdil

Mary Ann Carpenter

Sally Carrill

Gail Carter

Helen Chamberlain

Keith Chamberlain





Elizabeth Charles

Robert Chonko

Samuel Clapper

Anita Claycomb

Judy Coman

Francine Cooper

Pat Corbin



Mary Cramer

Richard Cromwell

Lorma Crow

Sally Curnow

Sally Davis

Nancy Dewsbury

Barbara Dick



Robert Donmoyer

Jennifer Downey

Arthur Ebersberger

Elizabeth Elmer

Richard Eppehimer

Michael Faust

Sally Feitig

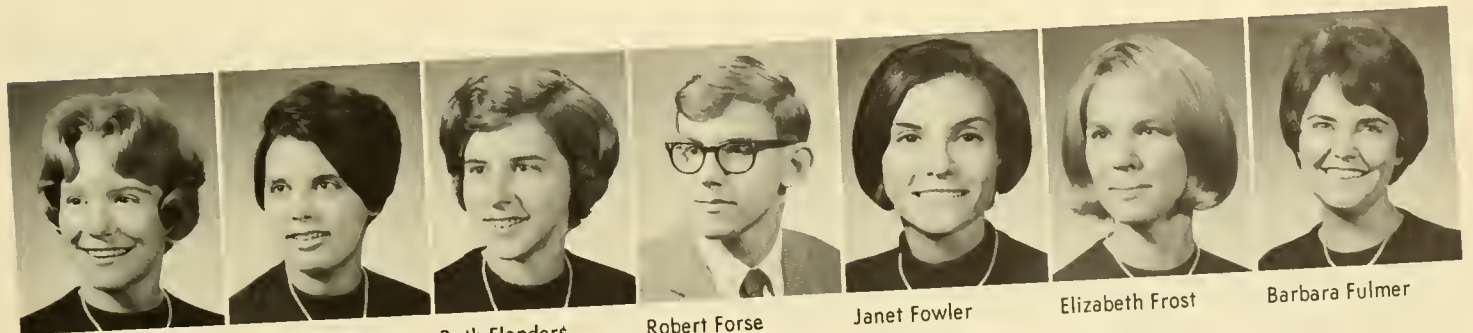

Sharon Fetterolf

Nancy Fisher

Ruth Flanders

Robert Forse

Janet Fowler

Elizabeth Frost

Barbara Fulmer



Karen Geiger

Harold Geise

James Geissler

Paul Geist

Wayne Gibson

Peggy Gilbert

Wayne Gill





Donald Glasser    Joanne Goglia    Lester Goodman    Loye Gover    Gail Graham    Louis Greenberg    Richard Greenhagen



Frank Grenoble    John Griffiths    Dawn Grigg    Willard Grimes    Andrew Grover    Harry Guetzlaff    Joan Hackett

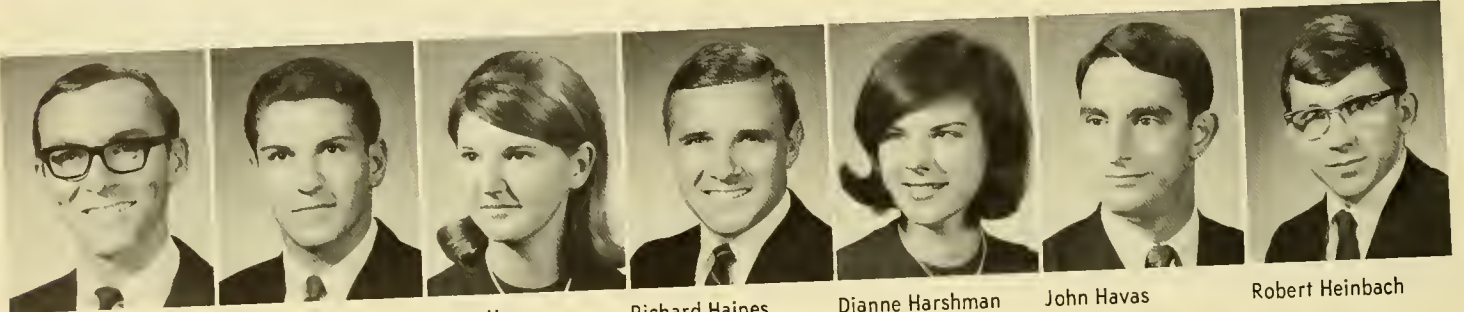

Robert Hadfield    Jimmy Hall    Nancy Hamor    Richard Haines    Dianne Harshman    John Havas    Robert Heinbach



Gwen Henneforth    Henry Herrington    Donald Hill    Ellen Hill    Ronald Hill    Eric Horn    Denise Horton

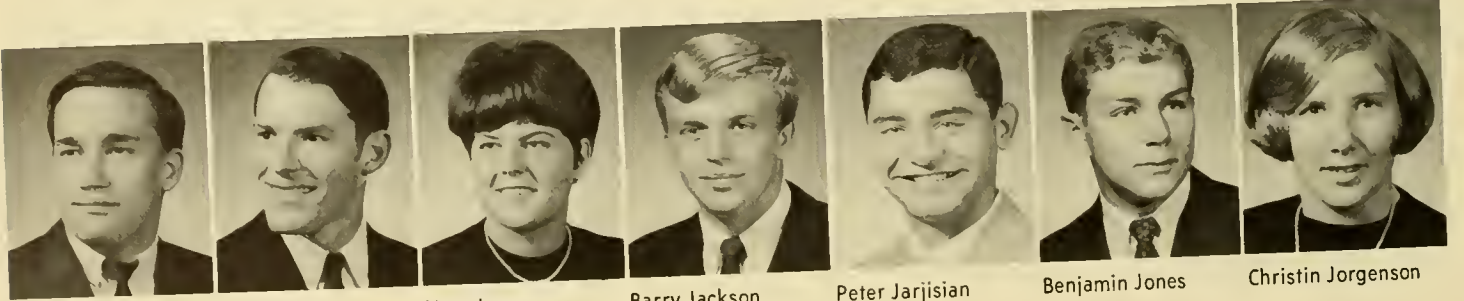

James Howard    Richard Hutter    Mary Ingram    Barry Jackson    Peter Jarjisian    Benjamin Jones    Christin Jorgenson





John Kelley

Richard Kellogg

James Kelso

Terry Kent

Jeffrey Ketaner

Margaret Keyser

Robert King



Hans Klar

Betsy Klose

Lenore Knupp

Benjamin Larzelere

Victor Lazarow

Jeffrey Leese

John Lehr



William Lewis

Michael Lichty

Wayne Liddick

Kathleen Livingston

Richard Lobosco

Thomas Long

Nicholas Lopardo



James Lubrecht

Glenn Ludwig

Jerry Lynch

James MacColl

Gary Manifold

Lynn McAllister

Richard McAllister



Donald McBane

Charles McLeskey

Elizabeth McNulty

Richard Mearns

Patricia Mehrer

John Meyer

Thomas Meyer





Richard Michael

Catharine Michener

Thomas Milbrand

Trudy Miller

Gerald Miskar

John Morrill

Alexander Nash



James Naydich

Challis Niles

Jeffrey Noble

Donald Orso

Lynn Ortiz

Gerald Pacella

John Paterson

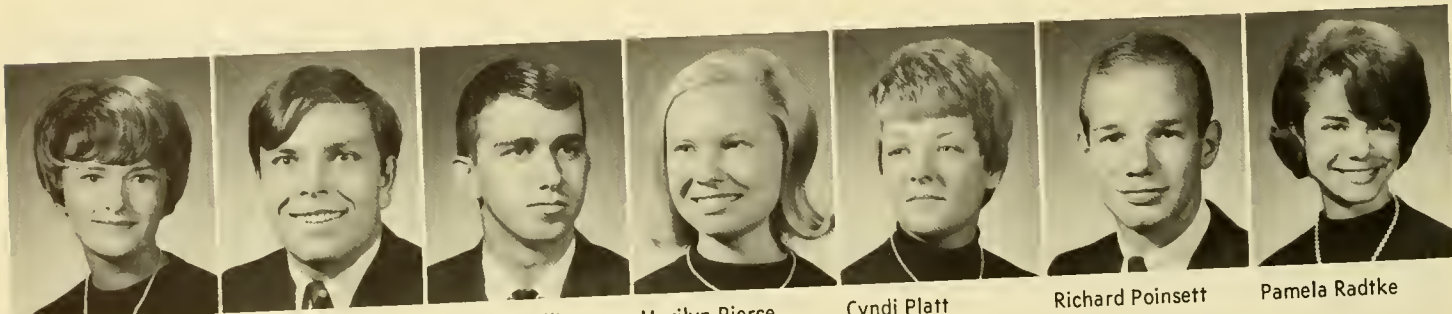

Arlene Peterson

Frederick Phelps

Gregory Phillips

Marilyn Pierce

Cyndi Platt

Richard Poinsett

Pamela Radtke



Mary Reichner

Richard Rex

Nancy Rickenbaugh

Deborah Ritter

Chris Robbins

Janie Roberts

Larry Roberts

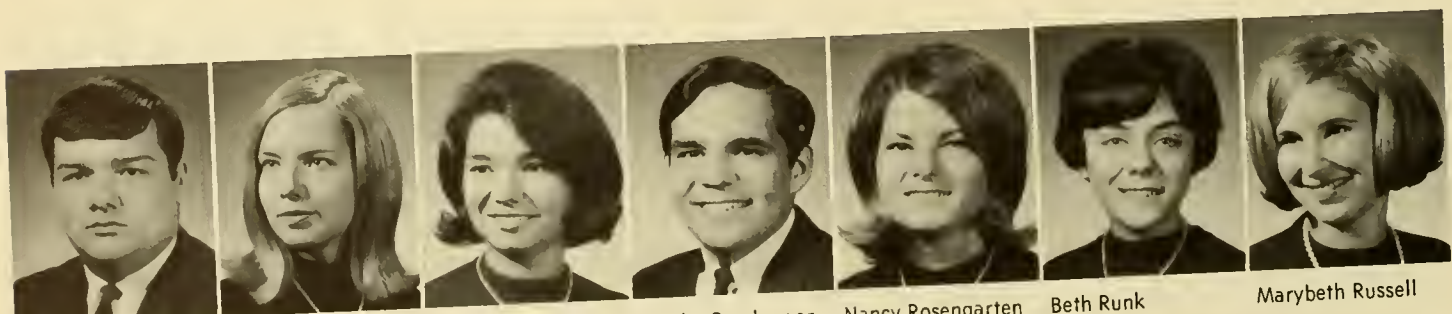

Thomas Roberts

Ellen Rogers

Joanne Romano

Charles Romberger

Nancy Rosengarten

Beth Runk

Marybeth Russell





Robert Russell

Kumbe Sadler

Patricia Sanderson

David Sandham

Frank Sawicki

Jean Sawyer

Russell Schantz

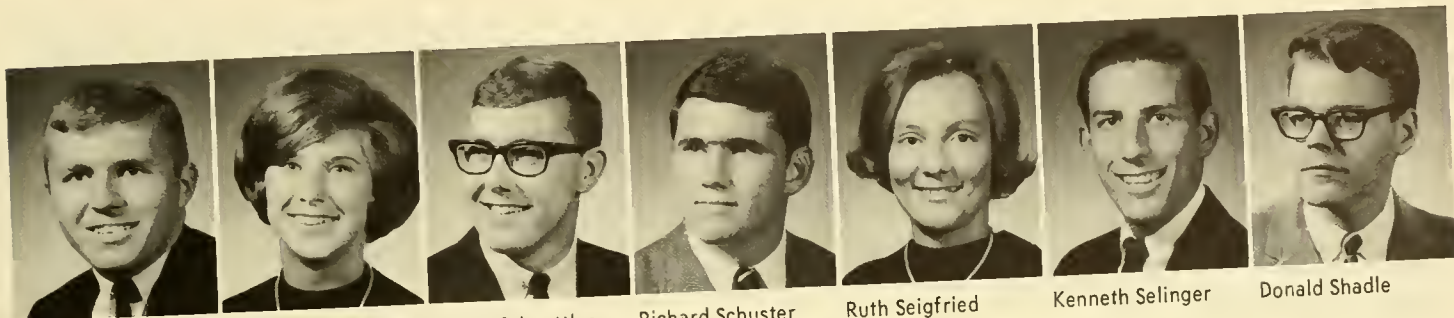

Robert Schilpp

Janet Schmaltz

Robert Schuettler

Richard Schuster

Ruth Seigfried

Kenneth Selinger

Donald Shadle



James Shaffer

Bruce Shallcross

Johanna Sheese

Barbara Smith

Evelyn Smith

Edward Solem

Jeffrey Spencer



Richard Spotts

Kenneth Stark

Walter Startzel

Ann Stauffenberg

Ernest Stauffer

Richard Steinberg

Kenneth Steller



Cheryl Stickle

Kenneth Stoker

Mallory Storer

Kitty Strese

Nancy Stroup

Dennis Sullivan

Dennis Surovcik





Carol Sutcliffe



Kenneth Swarhout



Frederick Swavely



Marsha Tamke



Maureen Thomas

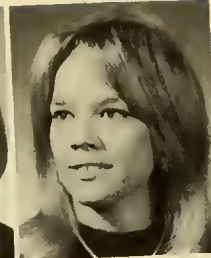

Alison Townsend



Carolyn Tritt



Jeffrey Turns



David Unger



Steve Vak



Pamela Van Dyke



Dennis Van Name



Joan Vondercrone



Francis Vottero

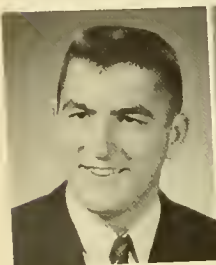

Rory Wahl



Gregory Walter



Evelyn War



Jinya Ward



Michael Weaver



Trixanna Weber



Nan Weller



Susan Wershing



Leonard Willinsky



Linda Woolbert



Suzanne Yenchko



Richard Young

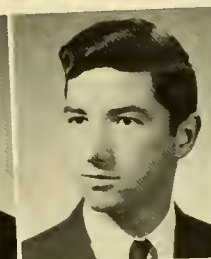

Ralph Ziegler



Nancy Ziesch

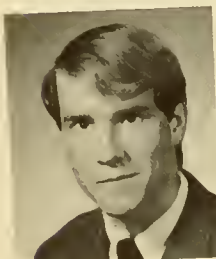

Richard Ziobro



# SOPHOMORES



Susan Agolia



Frank Albertson



James Allen



Lance Andrews



John Arthur

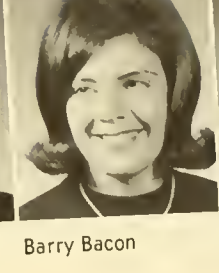

Barry Bacon



Linda Bailey

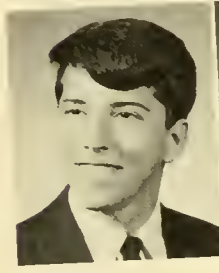

Rick Bair



Barbara Ballard



Robert Balliet



Keith Bance



Sharon Bankert



Michael Barrile



Gary Baylor



Donald Bensinger



Keith Betten



Judy Billman



Muriel Black



Carla Block



Amanda Bolgiano

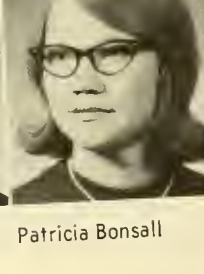

Patricia Bonsall



Barry Bowen



Willard Bowen

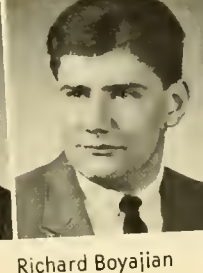

Richard Boyajian



John Boyer

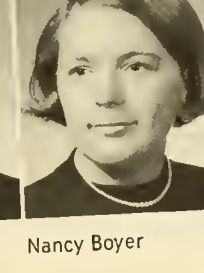

Nancy Boyer



Sarah Boys



Linda Brenner



Margaret Brenner



John Brill



John Bronneck



James Brown



Janice Brown



Katherine Bressler

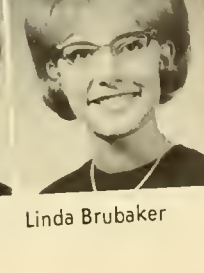

Linda Brubaker



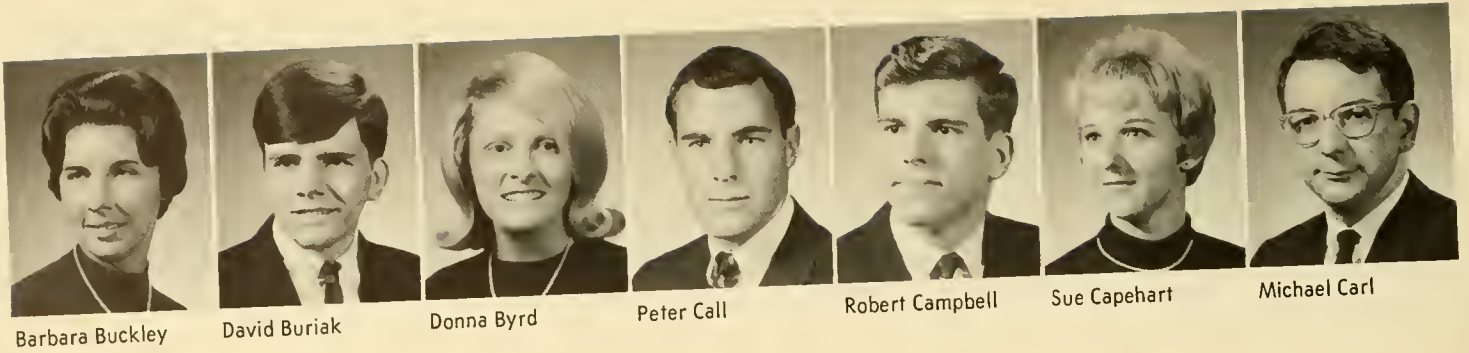

Barbara Buckley

David Buriak

Donna Byrd

Peter Call

Robert Campbell

Sue Capehart

Michael Carl

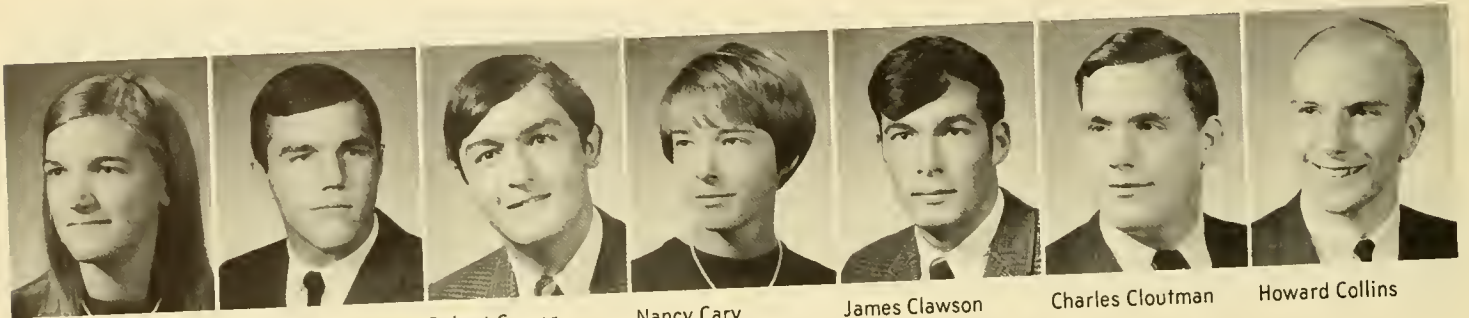

Virginia Carlson

John Carothers

Robert Carver

Nancy Cary

James Clawson

Charles Cloutman

Howard Collins

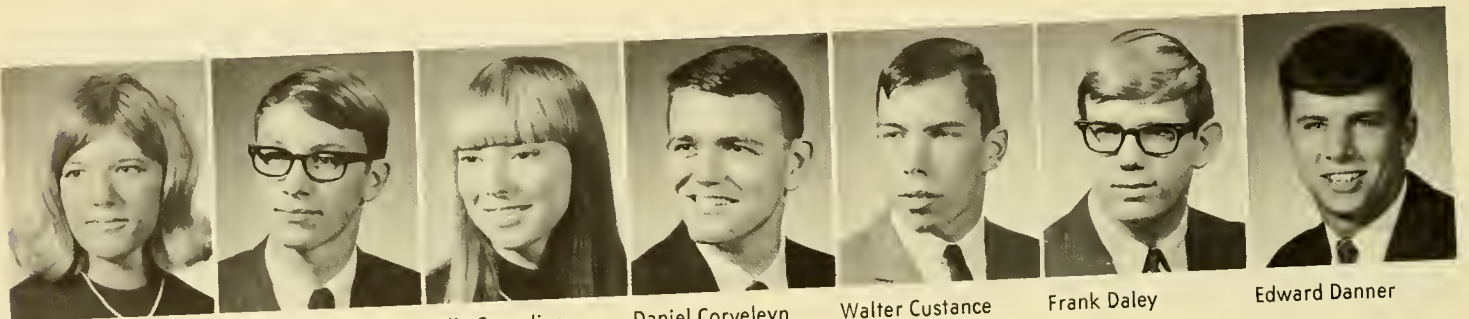

Nancy Comp

Alan Cooper

Sally Cornelius

Daniel Corveleyn

Walter Custance

Frank Daley

Edward Danner



Beverly Dato

Peter Delin

Peter Dexheimer

Kevin Diehl

Diane Diffenderfer

Robert Dipietro

Michael Dreyfus

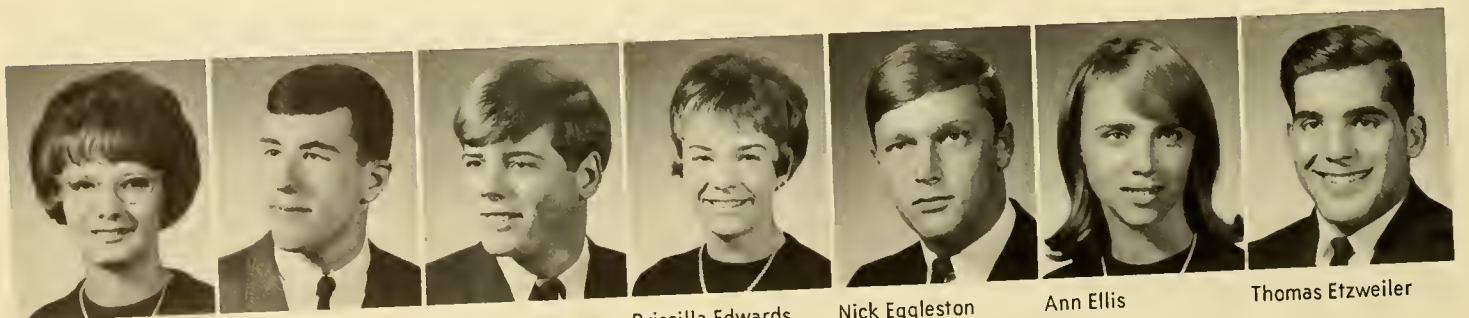

Patricia Drumm

David Dumeyer

Howard Duryea

Priscilla Edwards

Nick Eggleston

Ann Ellis

Thomas Etzweiler





Wendy Evans



Victoria Fay



Deborah Felmlee



Robert Fisher



John Flor

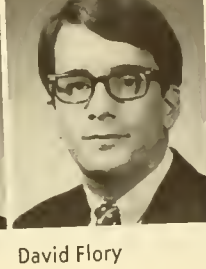

David Flory



Holly Ford



Philip Fowler



Karen Fox



Virgil Franks

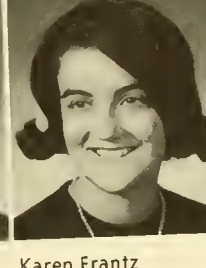

Karen Frantz

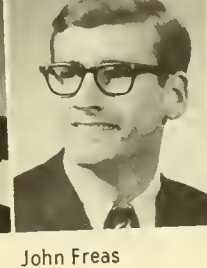

John Freas



William Freed



William Fritschi



Susan Fuellhart



Linda Garber



Bruce Garrett



Nancy Garver



William Gatti

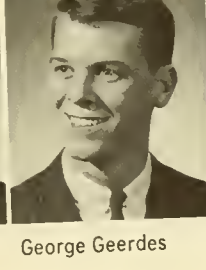

George Geerdes

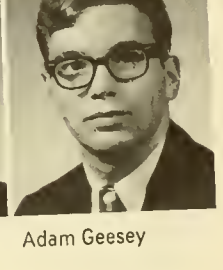

Adam Geesey



Gary Gilbert



Beverly Gillette



Susan Graf



Richard Grey



Linda Grill



Loretta Grisi



Ingrid Grodem



David Grubb



Richard Guise



Nancy Haas



Ruth Haas



Fred Hait

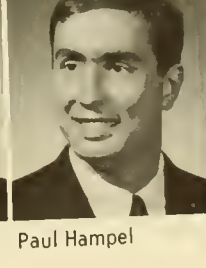

Paul Hampel



Janet Hargreaves



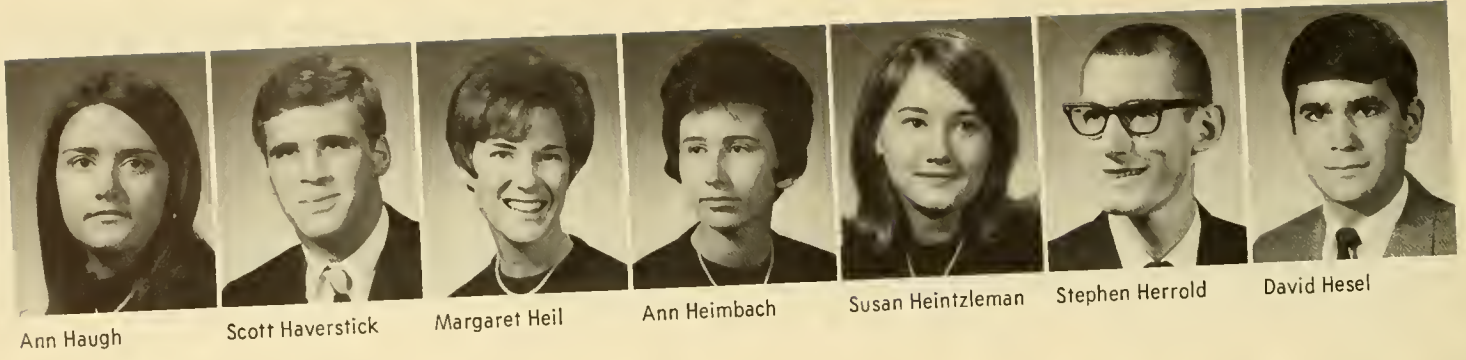

Ann Haugh

Scott Haverstick

Margaret Heil

Ann Heimbach

Susan Heintzleman

Stephen Herrold

David Hesel

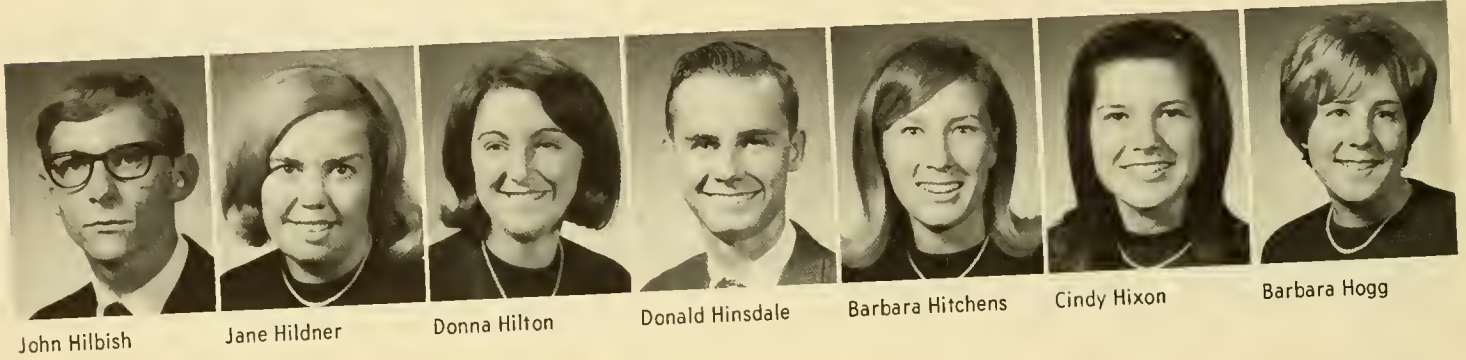

John Hilbish

Jane Hildner

Donna Hilton

Donald Hinsdale

Barbara Hitchens

Cindy Hixon

Barbara Hogg

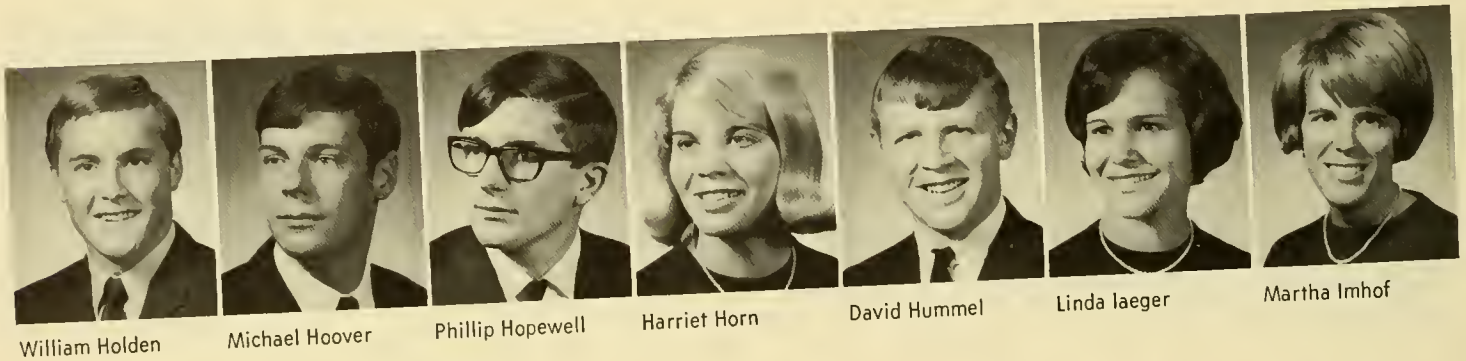

William Holden

Michael Hoover

Phillip Hopewell

Harriet Horn

David Hummel

Linda laeger

Martha Imhof

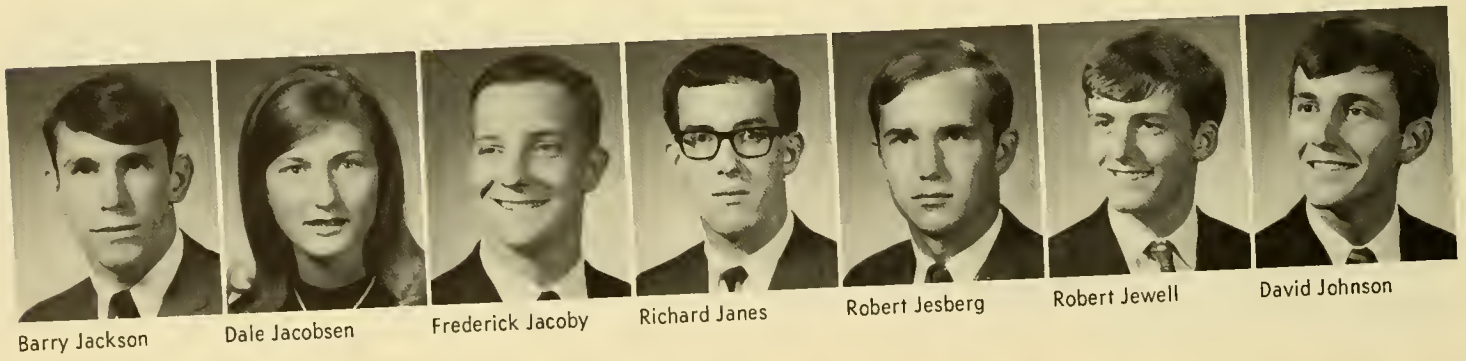

Barry Jackson

Dale Jacobsen

Frederick Jacoby

Richard Janes

Robert Jesberg

Robert Jewell

David Johnson



Shirley Jones

John Jordan

Susan Kahn

Marilyn Kausch

Paulette Keller

Christine Kelly

Margaret Knouse





John Koons

Elaine Kovacs

George Kranich

Cheryl Krapf

Barry Landis

David Lawrence

Robert Leaman



Douglas Lepley

Joann Lester

Griffith Lewis

Richard Link

Heister Linn

Barry Llewellyn

Janet Look



Sheila Mahon

Lance Mallinson

Maxine Manning

Brian Margolis

Melinda Mark

Catherine Martin

Jeffrey Mattis



Elizabeth Maule

Stephen McCallum

Margaret  
McCracken

Raymond McKee

James McMullen

William Medicott

Pamela Merbreier

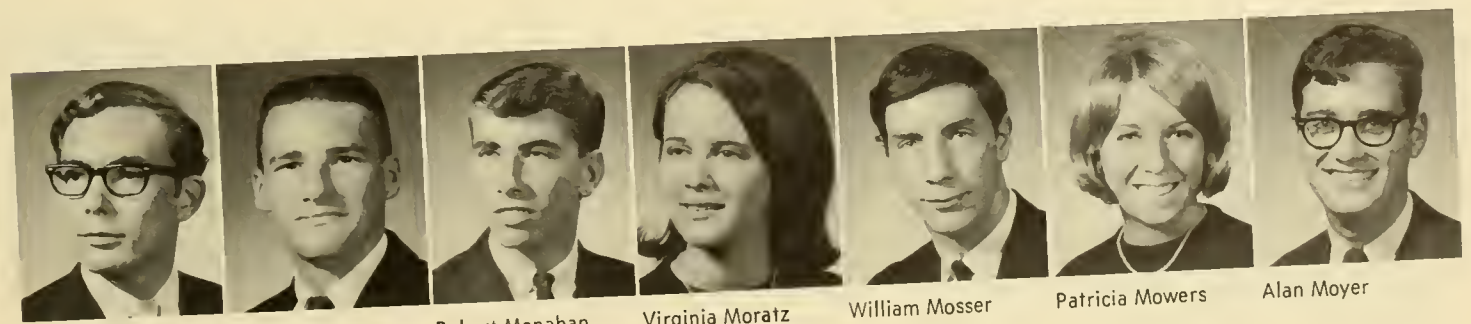

Raymond Michener

Gary Miner

Robert Monahan

Virginia Moratz

William Mosser

Patricia Mowers

Alan Moyer



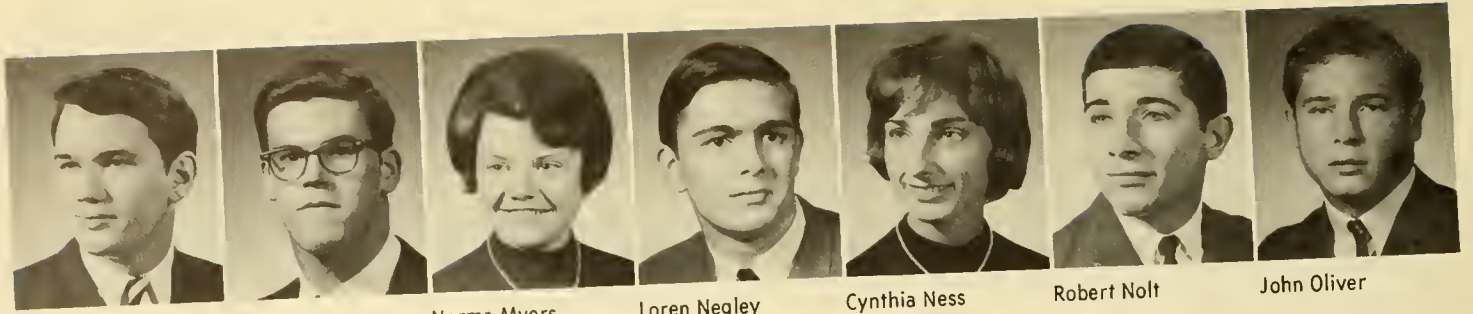

David B. Moyer

David E. Moyer

Norma Myers

Loren Negley

Cynthia Ness

Robert Nolt

John Oliver

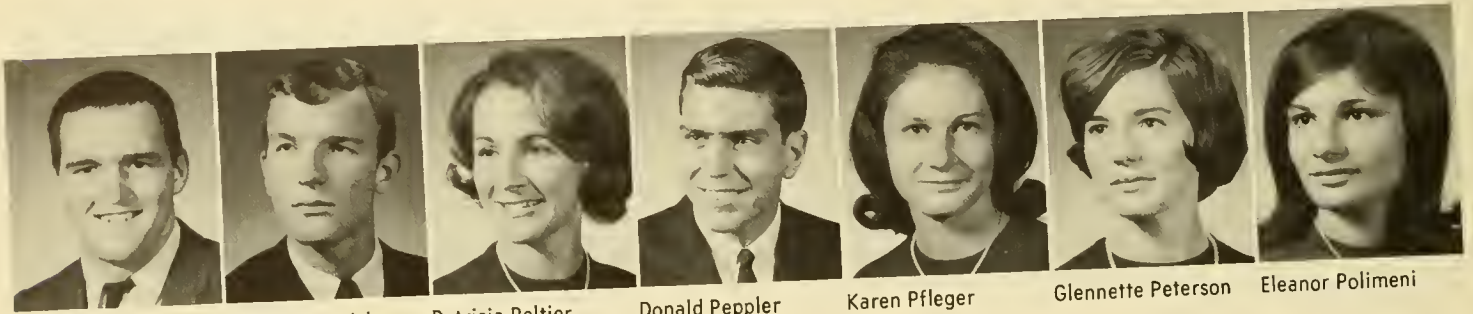

James Page

Joseph Papovich

Patricia Peltier

Donald Peppler

Karen Pflieger

Glennette Peterson

Eleanor Polimeni



Davis Plummer

Robert Pritchard

Dennis Pritts

Donald Proctor

Lani Pyles

Philomena Quattrocchi

Nancy Racht



Robert Ray

Robert Reber

Carol Reese

Kathryn Reichard

Kurt Reinhart

Joanne Reitz

John Remsen

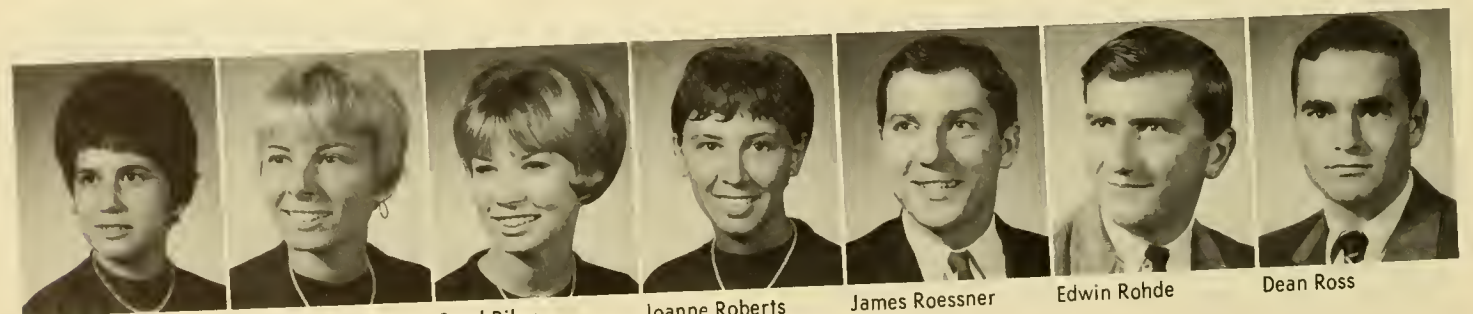

Diane Renaldo

Christine Richards

Carol Riley

Joanne Roberts

James Roessner

Edwin Rohde

Dean Ross



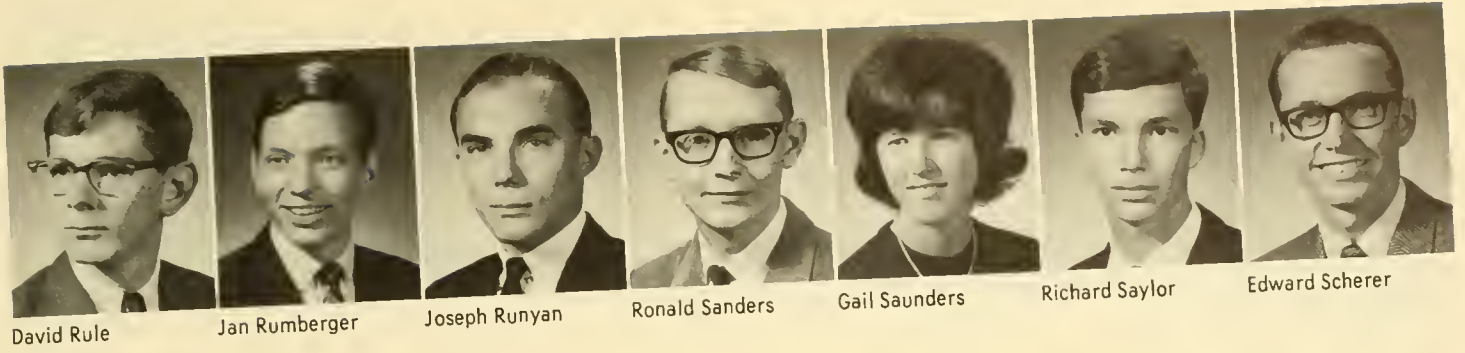

David Rule      Jan Rumberger      Joseph Runyan      Ronald Sanders      Gail Saunders      Richard Saylor      Edward Scherer

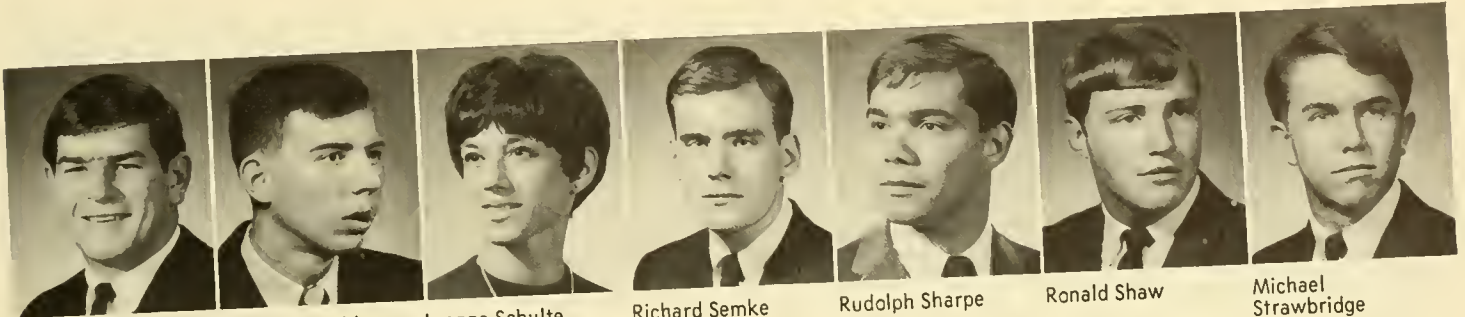

Robert Schofield      Edward Schmidt      Leanne Schulte      Richard Semke      Rudolph Sharpe      Ronald Shaw      Michael Strawbridge

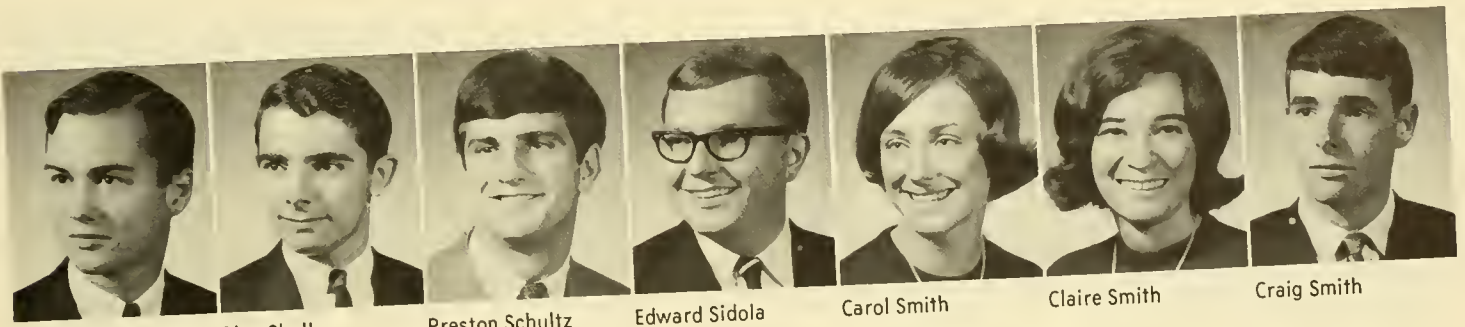

Steven Shipman      Glen Sholl      Preston Schultz      Edward Sidola      Carol Smith      Claire Smith      Craig Smith

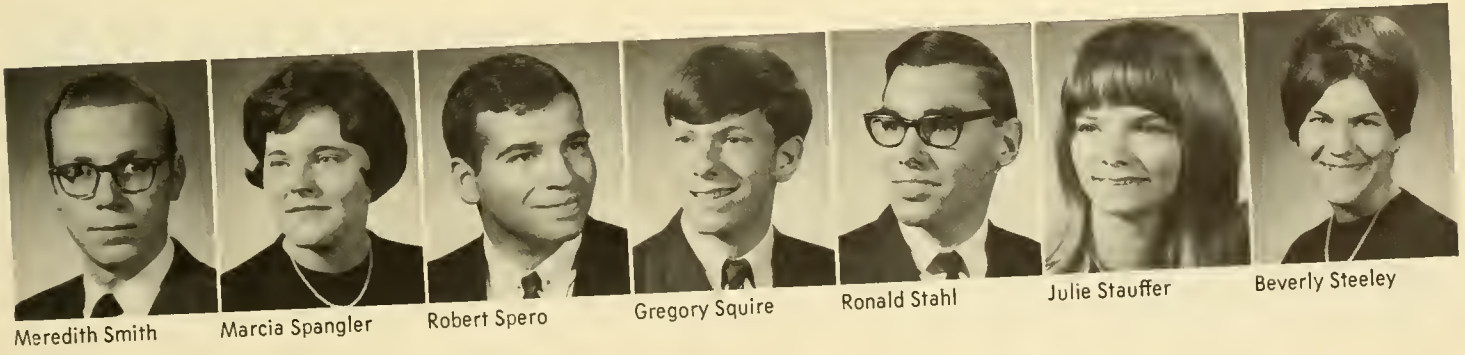

Meredith Smith      Marcia Spangler      Robert Spero      Gregory Squire      Ronald Stahl      Julie Stauffer      Beverly Steeley



David Steffen      Susan Stephan      John Strade      Ruth Ann Stutzman      Linda Taylor      William Thode      David Thomas





Bronwyn Tippett

Allan Todd

Frank Trembulak

Gregory Trautman

William Uhrich

Richard Unglert

Erik VanAnglan

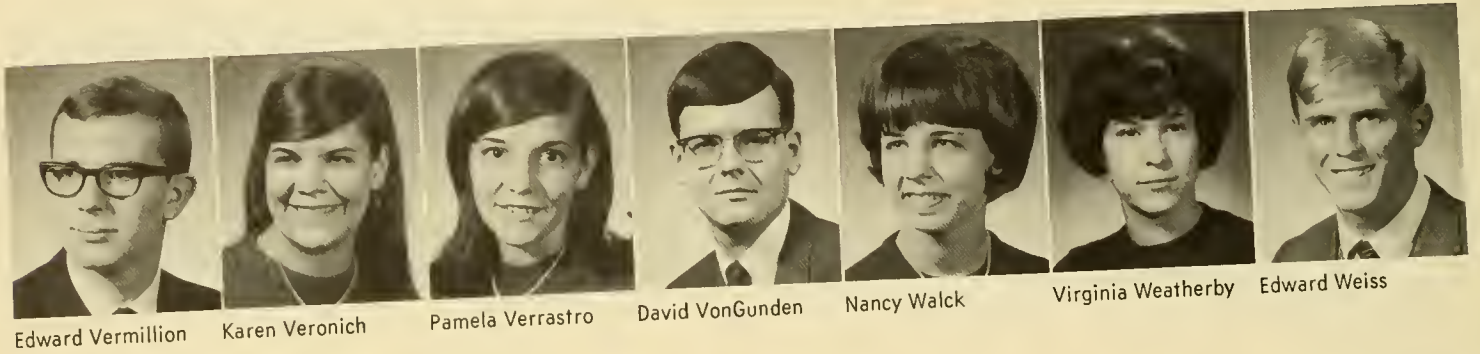

Edward Vermillion

Karen Veronich

Pamela Verrastro

David VonGunden

Nancy Walck

Virginia Weatherby

Edward Weiss

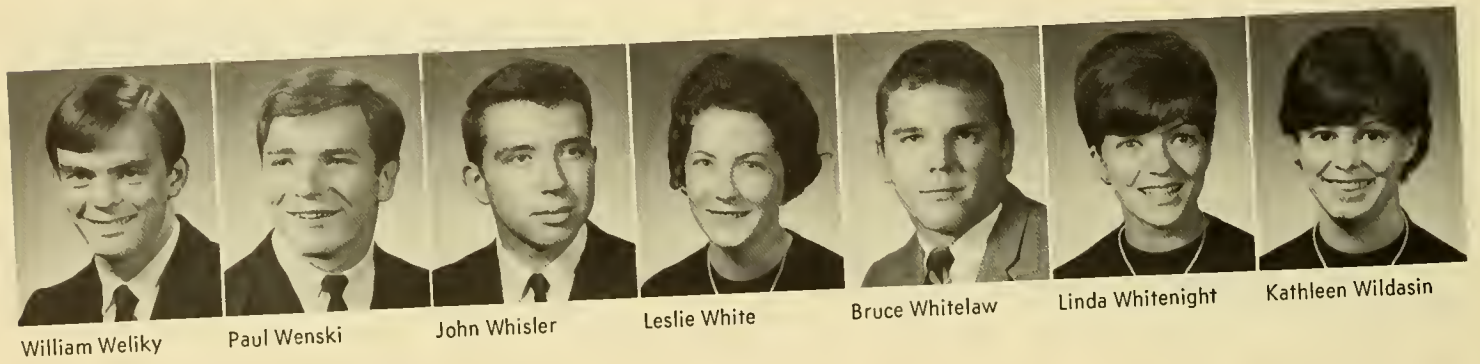

William Weliky

Paul Wenski

John Whisler

Leslie White

Bruce Whitelaw

Linda Whitenight

Kathleen Wildasin

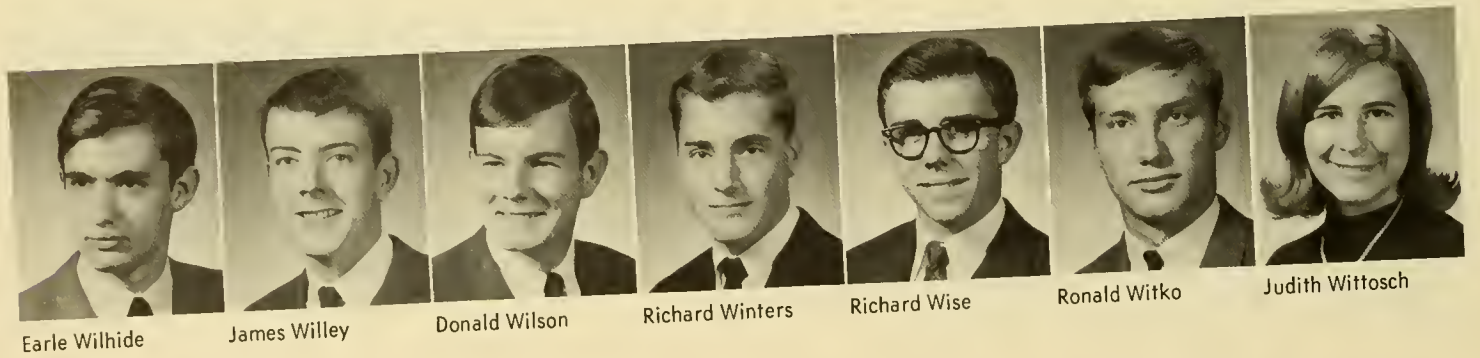

Earle Wilhide

James Willey

Donald Wilson

Richard Winters

Richard Wise

Ronald Witko

Judith Wittosch

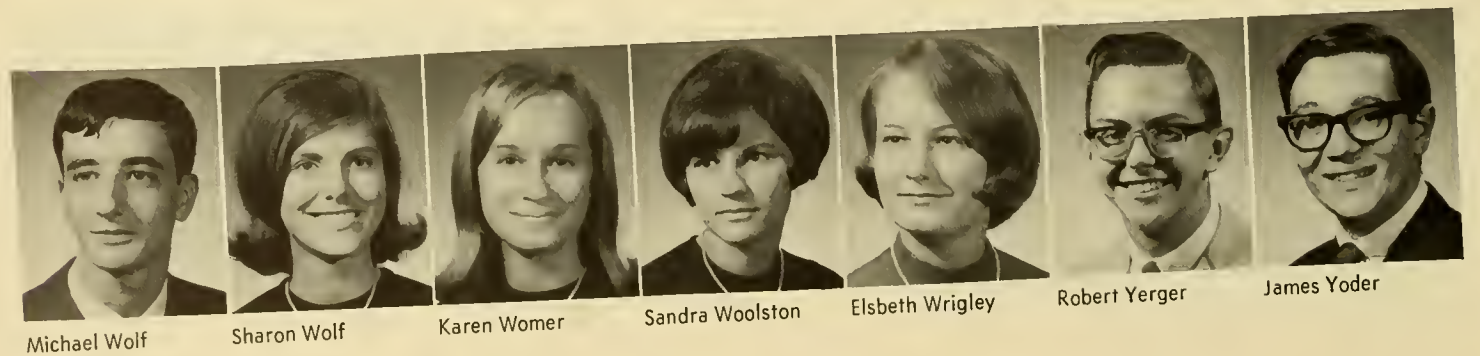

Michael Wolf

Sharon Wolf

Karen Womer

Sandra Woolston

Elsbeth Wrigley

Robert Yerger

James Yoder



# FRESHMEN



Susan Algar

Beverly Allebach

Gail Allison

Faith Apple

Sandra Bahn

Paul Bankes

David Barber



Martha Barker

Timothy Barker

Alfred Bashore

Gwendolyn Baughman

Linda Berruti

Andrea Berthiaume

Douglas Blaney

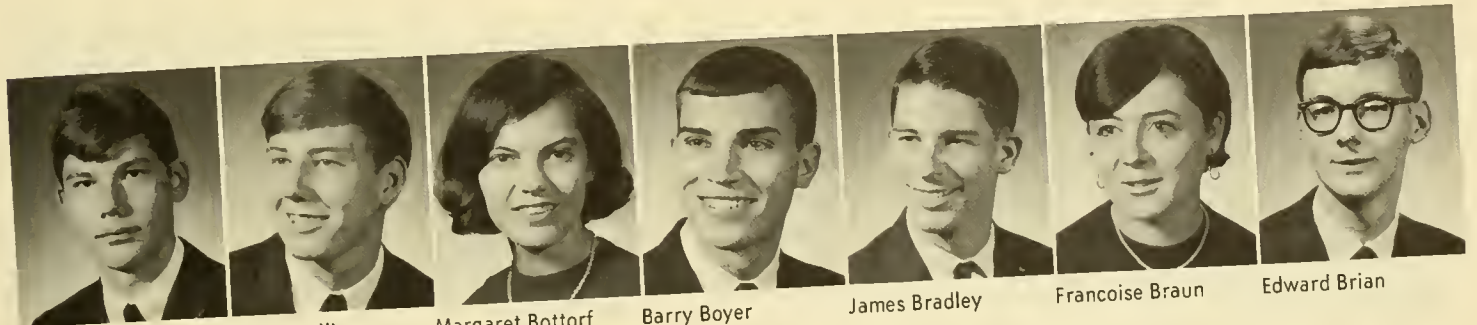

Larry Blincoe

Marlin Bollinger

Margaret Bottorf

Barry Boyer

James Bradley

Francoise Braun

Edward Brian



Joyce Brobst

Duane Brookhart

Charles Brophy

David Brougham

Gail Buckingham

Diane Burgee

Harriet Burger



Thomas Burnakis

Robert Burroughs

Robert Cabelly

Susan Carl

Robert Carothers

Robert Clyde

Barbara Coeyman





Ronald Cohick

James Conroy

William Cooke

Linda Covert

Carol Crane

Linda Crouthamel

Michael Cummins

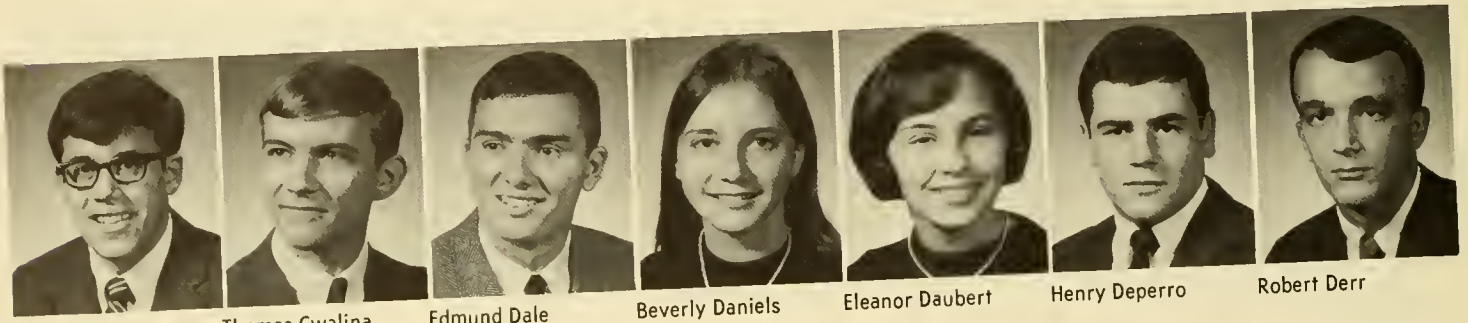

Peter Cuozzo

Thomas Cwalina

Edmund Dale

Beverly Daniels

Eleanor Daubert

Henry Deperro

Robert Derr

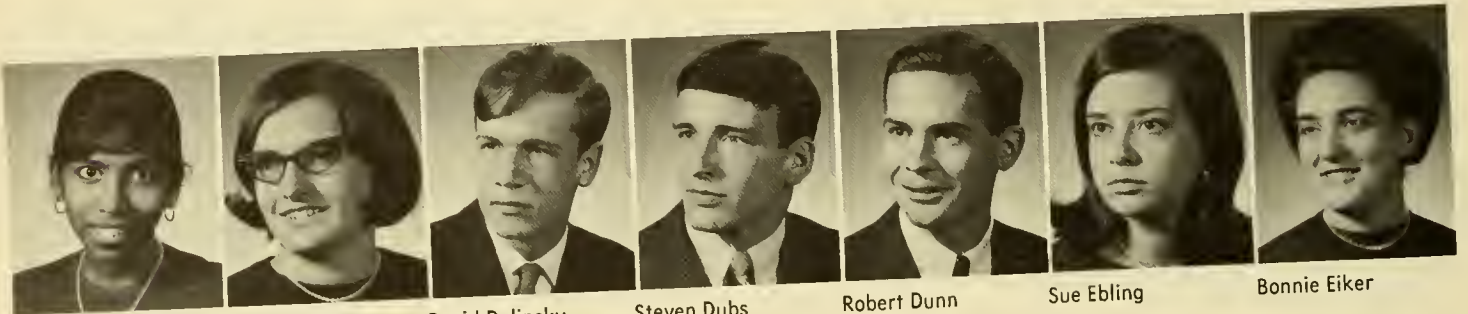

Nona Devasahayam

Dorothy Dewees

David Dolinsky

Steven Dubs

Robert Dunn

Sue Ebling

Bonnie Eiker



Megan Einzig

Karen Emley

Robert Everson

Charles Fasold

Byron Fellows

Michael Fenstermacher

Donald Fetterolf

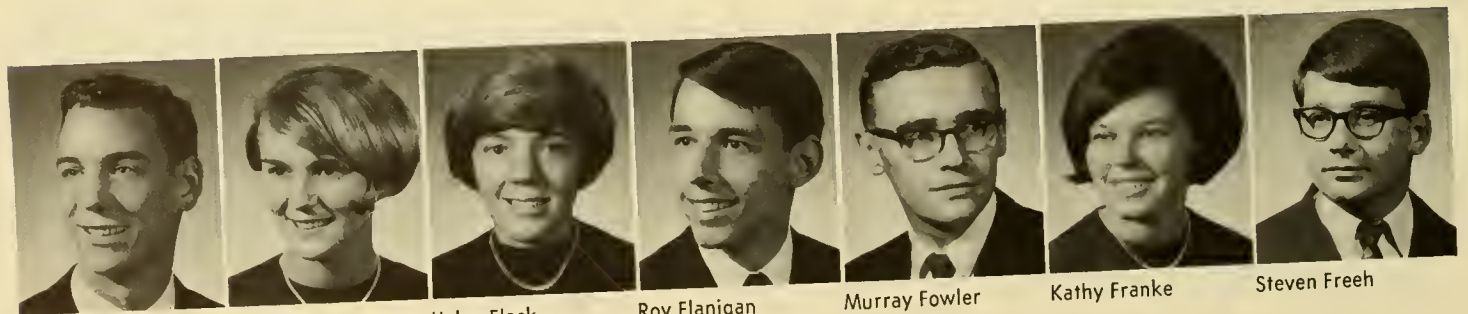

Bruce Ficken

Diane Fisher

Helen Flack

Roy Flanigan

Murray Fowler

Kathy Franke

Steven Freeh



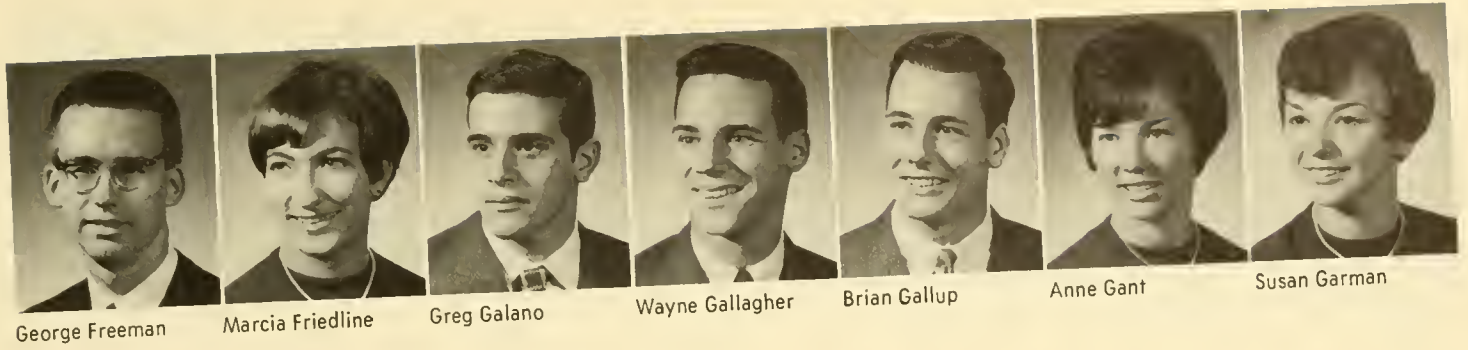

George Freeman

Marcia Friedline

Greg Galano

Wayne Gallagher

Brian Gallup

Anne Gant

Susan Garman



Robert Gates

William Gilbert

Benjamin Good

Marcia Graeff

Donald Green

Glenn Gross

William Guth



Dennis Hall

Don Hamlin

Dean Hammond

John Hancock

Donna Harner

Carol Harris

Chris Harris

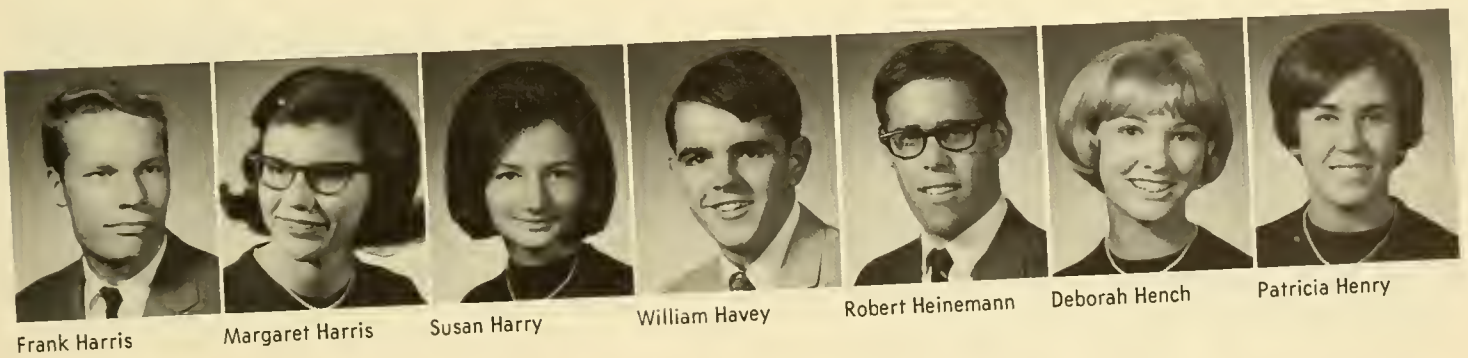

Frank Harris

Margaret Harris

Susan Harry

William Havey

Robert Heinemann

Deborah Hench

Patricia Henry

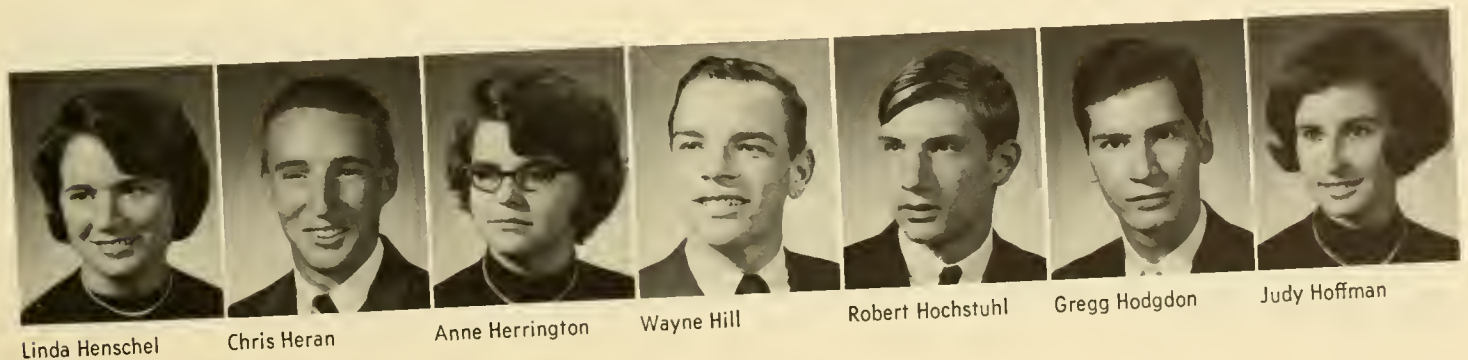

Linda Henschel

Chris Heran

Anne Herrington

Wayne Hill

Robert Hochstuhl

Gregg Hodgdon

Judy Hoffman





Kent Hoffman Harry Horner William Hough Cheryl Huleatte Margaret Isaacson Richard Jacobson Jay James



Sue James Carl Jellinghaus Carl Johnson Ronald Johnson Sharon Johnson William Johnson Peter Jones



William Jones Richard Jordan Eloise Jury Chet Kaletkowski Mark Kamercia Carl Kauffman Earl Keiser



Carol Keller Gary Keller Keith Kendall Larry Kindsvater Geoffrey Kintgen Karen Kister Kathy Klee



John Klemeyer John Klenk Lamar Knight Walter Knight William Knoble Patricia Kopf Juliann Korper





Eileen Lach

Peter Lang

Judy Larsen

Barbara Latsha

Fred Lausten

Robert LaVigne

Emily Lees



Conrad Lehfeltdt

Margaret Lehman

Mary Lenker

John Leonard

Sharman LeVan

Bruce Limber

Barry Linsley



Nancy Lockhart

Laurine Longfield

Mary Lotspeich

Alan Lovell

Linda Lyman

Jane Malanchuk

Gerald Malasheskie



Miriam Mangle

Michael Marcinek

Douglas Marion

Gail Mason

Linda Matthes

Joellen Maxwell

Francis Mazur



Carolyn McGhee

Barbara Meighan

Hazel Merritt

William Merz

Linda Metzel

Linda Meyer

Deborah Mihalchik





Kenne Miller

Richard Miller

Eileen Moninghoff

Alice Moore

Beth Moore

Ronald Morris

John Morrissey

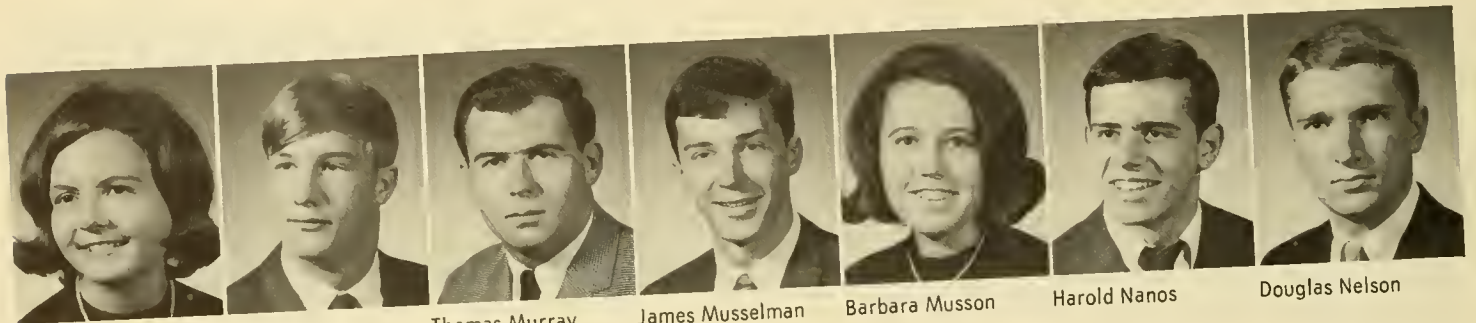

Bonalyn Mosteller

Gary Mowery

Thomas Murray

James Musselman

Barbara Musson

Harold Nanos

Douglas Nelson



Robert Off

Peter Olsen

Stephen Osborne

Keith Osgood

James Packard

Linda Palmer

Craig Paton

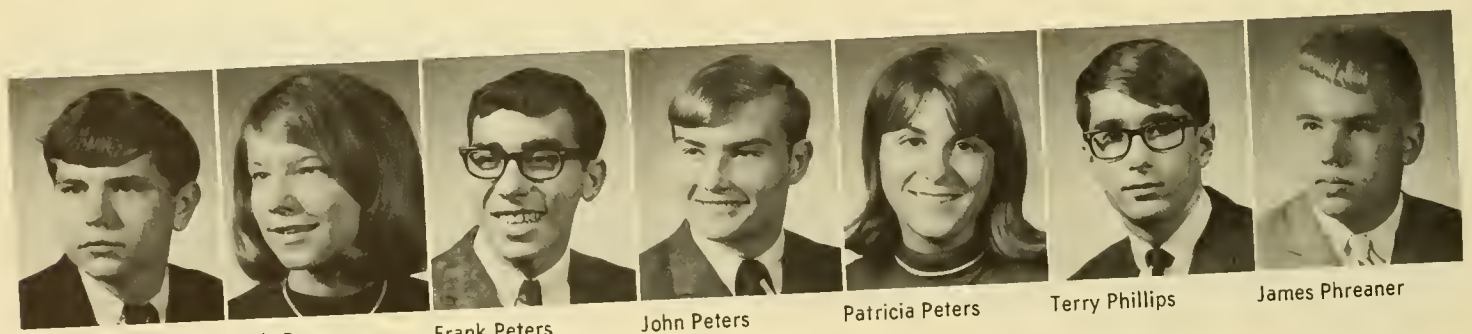

Alan Pawlenok

Linda Perry

Frank Peters

John Peters

Patricia Peters

Terry Phillips

James Phreaner



Peggy Potterer

Karen Prugh

Priscilla Reade

Cynthia Reedy

Linda Reeser

Michele Resh

Barbara Richards



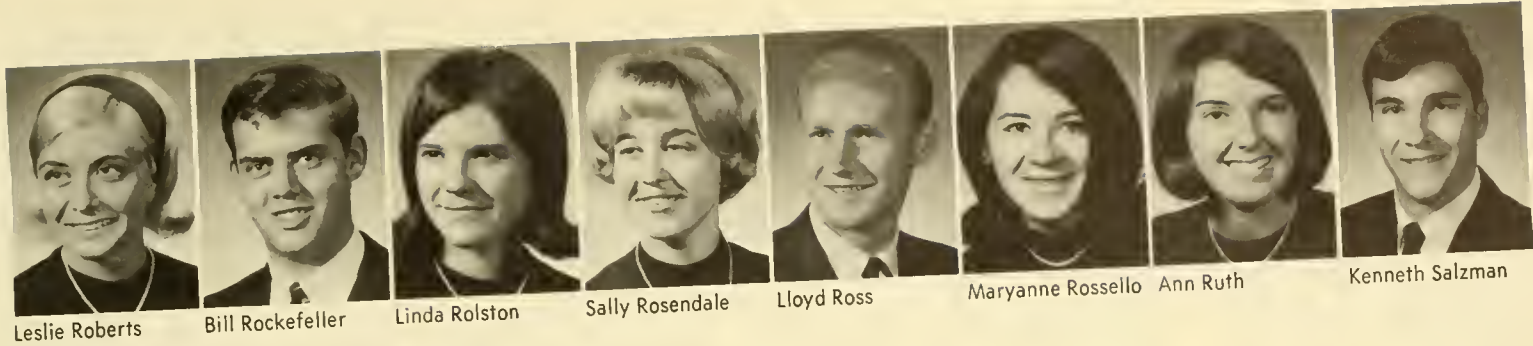

Leslie Roberts

Bill Rockefeller

Linda Rolston

Sally Rosendale

Lloyd Ross

Maryanne Rossello

Ann Ruth

Kenneth Salzman



Janice Saunders

Betsy Sautter

Linda Scheirer

Deshler Schenck

Carol Scherb

Jane Schiller

Ann Schlegel

James Schmidt

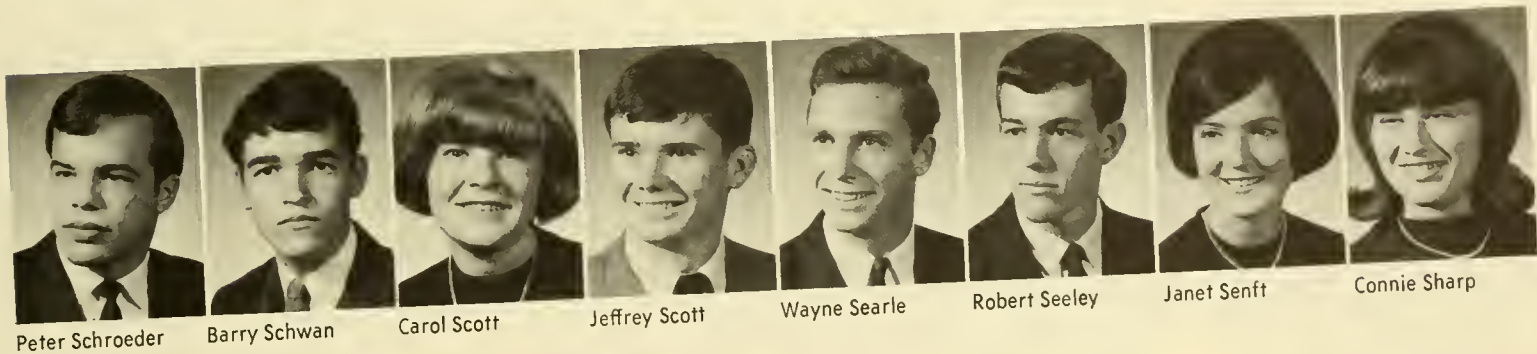

Peter Schroeder

Barry Schwan

Carol Scott

Jeffrey Scott

Wayne Searle

Robert Seeley

Janet Senft

Connie Sharp



Dennis Sheariss

Jacob Sheely

Melissa Shepherd

Bonnie Shockey

Jane Shoemaker

Harlan Showers

Marina Sinanoglou

Joel Smith



Mary Smith

Susan Smith

Thomas Snedeker

Carol Snook

Cheryl Snyder

Nancy Snyder

John Spielman

Ruth Spotts





Ruth Stambaugh

Elizabeth Stein

Robert Stibler

William Stickley

Godfrey Strasser

Virginia Strawn

Carolyn Stutzke

Betty Swartz

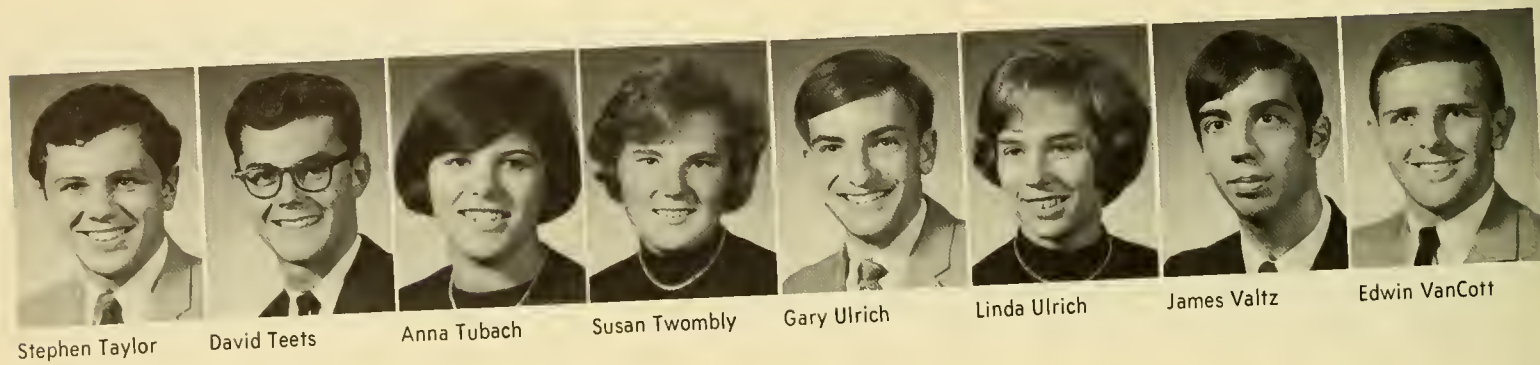

Stephen Taylor

David Teets

Anna Tubach

Susan Twombly

Gary Ulrich

Linda Ulrich

James Valtz

Edwin VanCott

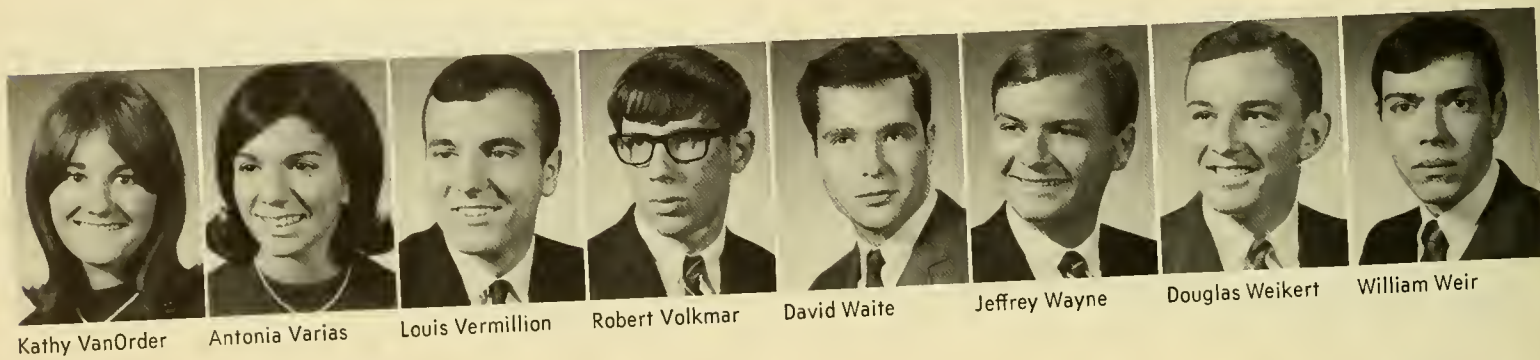

Kathy VanOrder

Antonia Varias

Louis Vermillion

Robert Volkmar

David Waite

Jeffrey Wayne

Douglas Weikert

William Weir

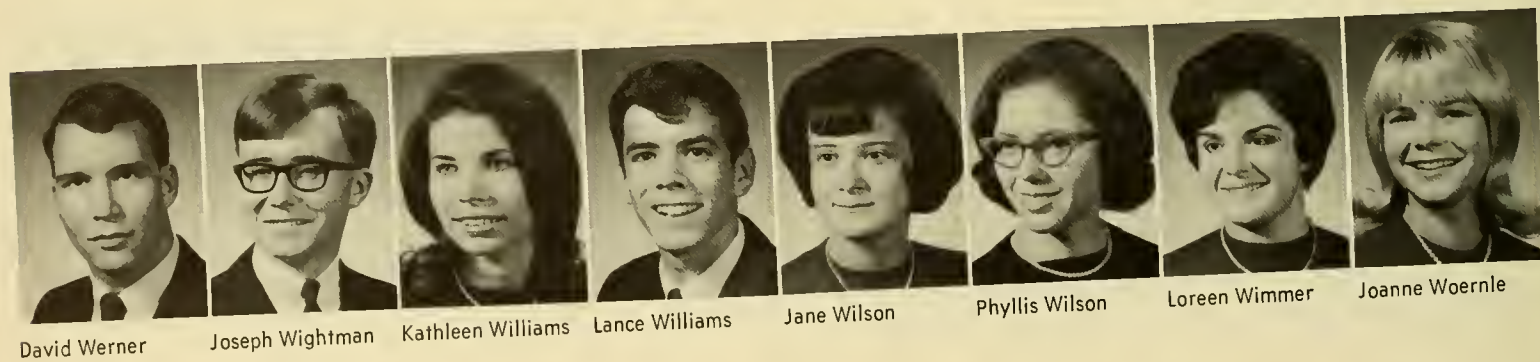

David Werner

Joseph Wightman

Kathleen Williams

Lance Williams

Jane Wilson

Phyllis Wilson

Loreen Wimmer

Joanne Woernle



Thomas Wolfe

Craig Wolters

John Woodward

Lana Zettlemoyer

Donna Zierdt

Kathy Zierdt

Ruth Zimmerman



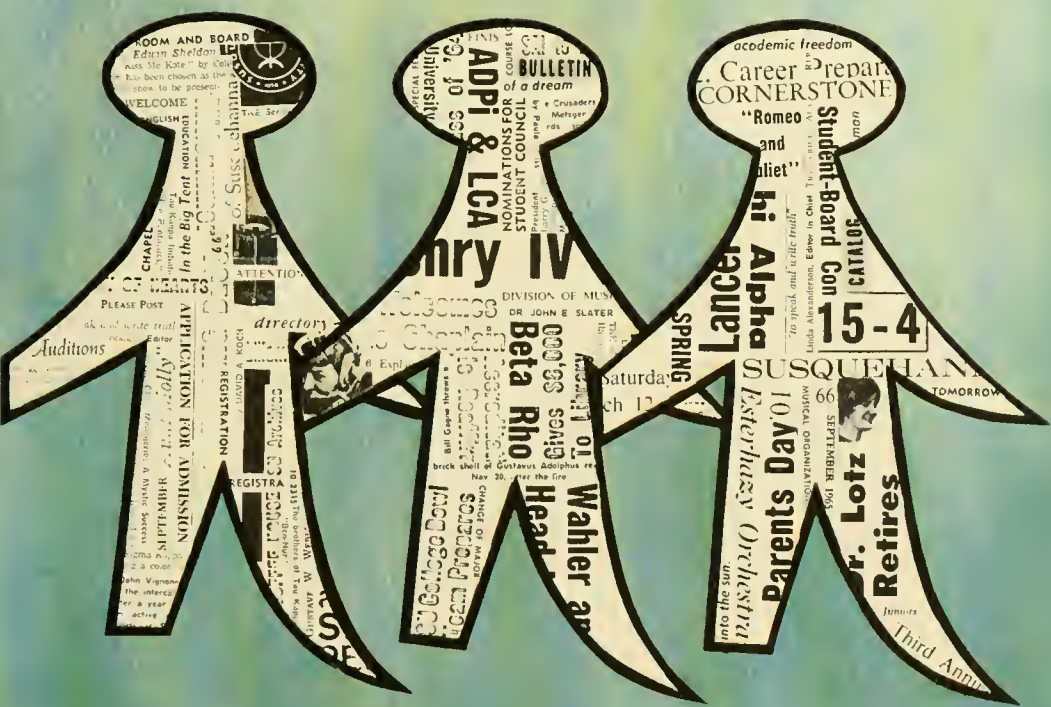





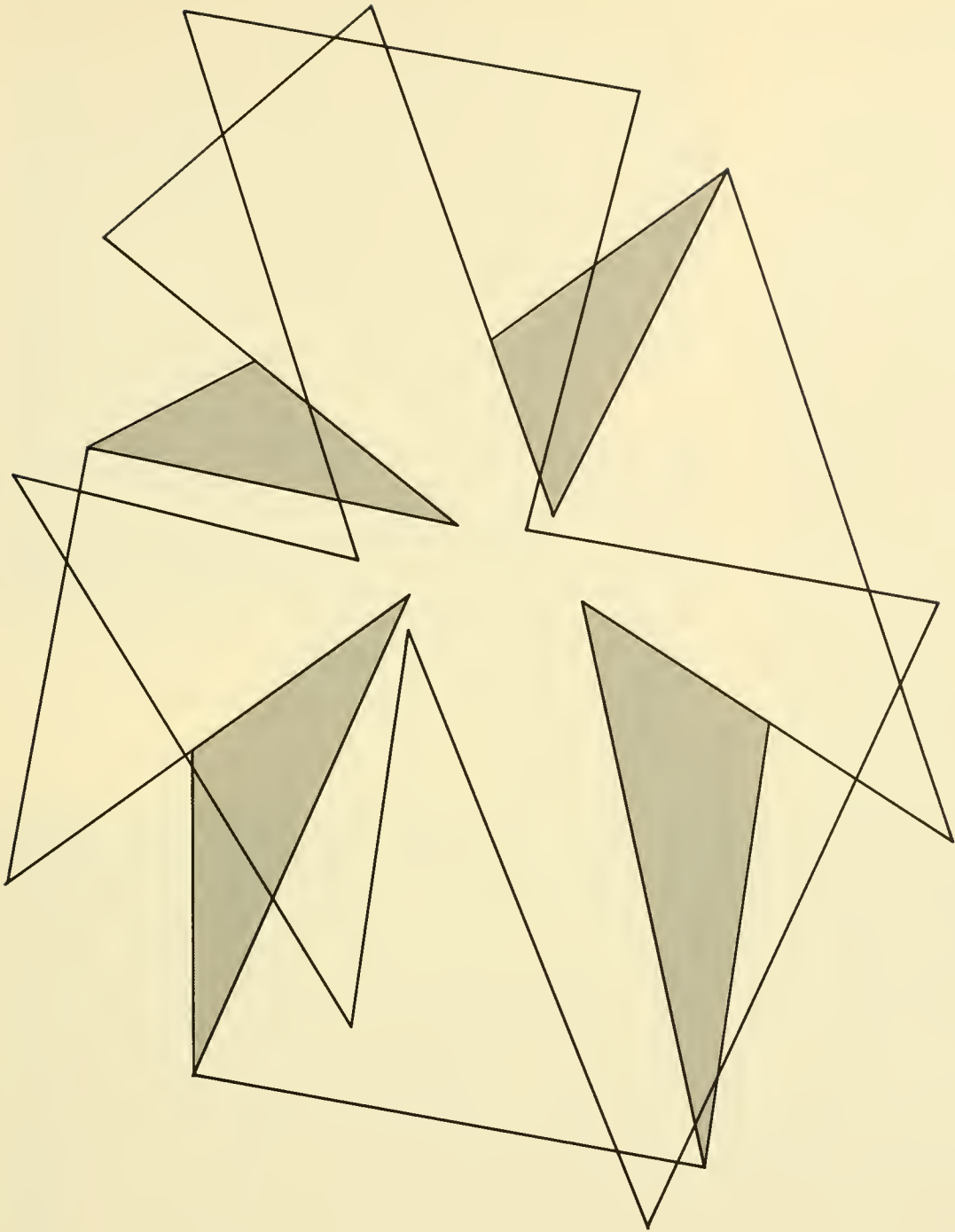

# CAMPUS LIFE

# OPENING CONVOCATION

One hundred nine beginnings  
And for seniors, their last . . .  
A culmination of three years' change  
A beginning of the fourth  
Recalling to mind  
The anticipation  
The warmth  
Excitement  
Grief  
Progress and defeats  
Of four years,  
An individual's beginning.



President Weber and Dr. Charles H. Watts, President of Bucknell University, at Convocation opening 109th academic year. President Watts delivered the morning address.







## ORIENTATION







## LEADERSHIP CONFERENCE







**FRESHMEN**







**Homecoming Court:** Karen Smith Fry, Homecoming Queen, 1965; Constance Walter, Jeannette Moyer, Denise Horton, Holly Ford, Deborah Mihalchik.

**Homecoming Queen 1966**  
Miss Jeannette Moyer



## HOMECOMING

**Senior Representative**  
Miss Constance Walter







**Freshman Representative**  
Miss Deborah Mihalchik



**Junior Representative**  
Miss Denise Horton

**Sophomore Representative**  
Miss Holly Ford

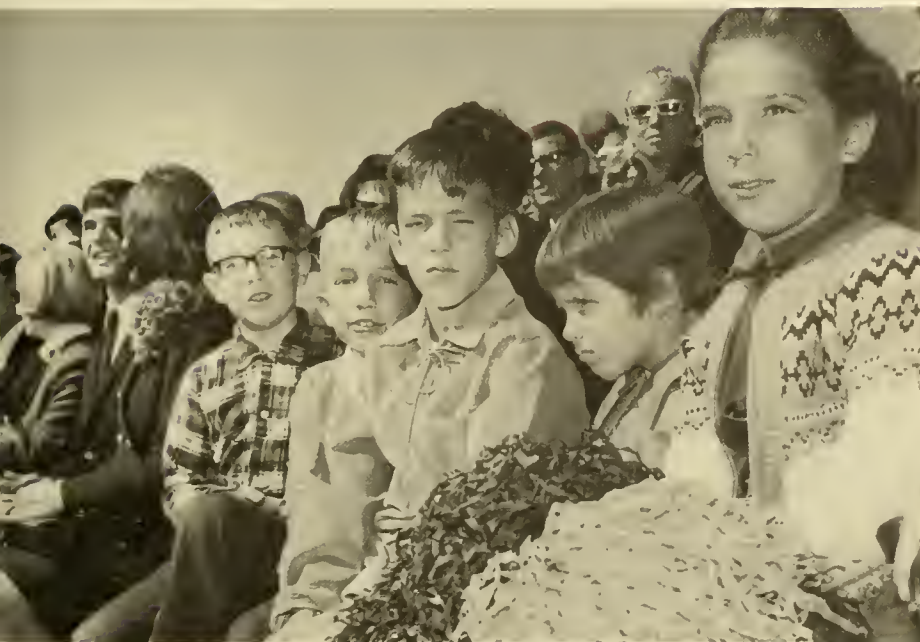

**Alumni Representatives**  
Class of 19??







Bonnie Cutler and Peggy Gilbert of Sigma Kappa, and Wayne Gill of Tau Kappa Epsilon, accept float trophies.



Last minute preparations on Sigma Kappa's winning float, "Web-footed Friends." Sigma Kappa retired the sorority trophy, winning the cup three consecutive years.

Tau Kappa Epsilon's fourth consecutive winner, "Tiger Rag."







Alpha Delta Pi's colorful "Carousel."



Cat, mouse, and "Hickory, Dickory, Dock" on Alpha Xi Delta's float.



Theta Chi's float "Sitting on Top of the World."



Kappa Delta's "Freight Train" goin' down the track.

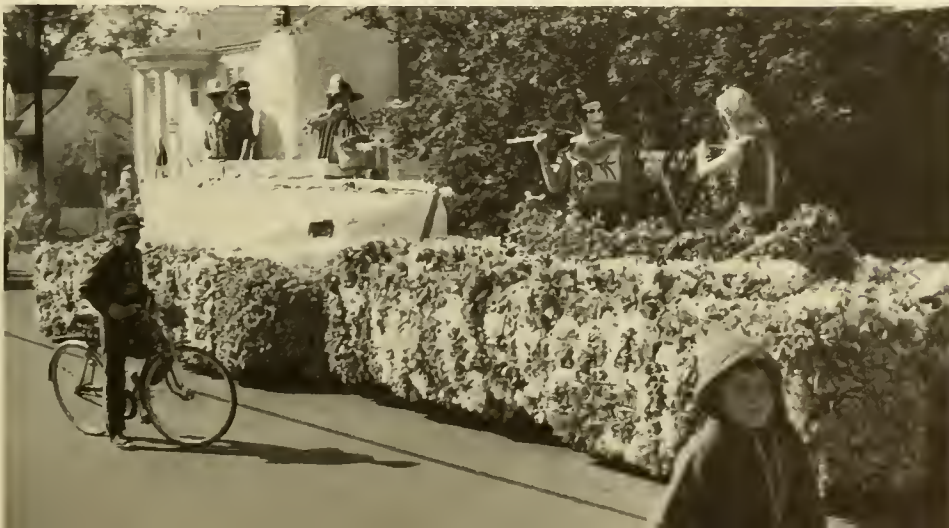

Phi Mu Delta's "Yellow Submarine."





Oh, that line—Registration.



Don't touch that dial—CRAM!!!



"Wie geht's?"—Dr. Benjamin Lotz, "Professor of the Year."







Fire twirlers excite enthusiasm for the coming game.

Upsala the opposition for Parents Day game.

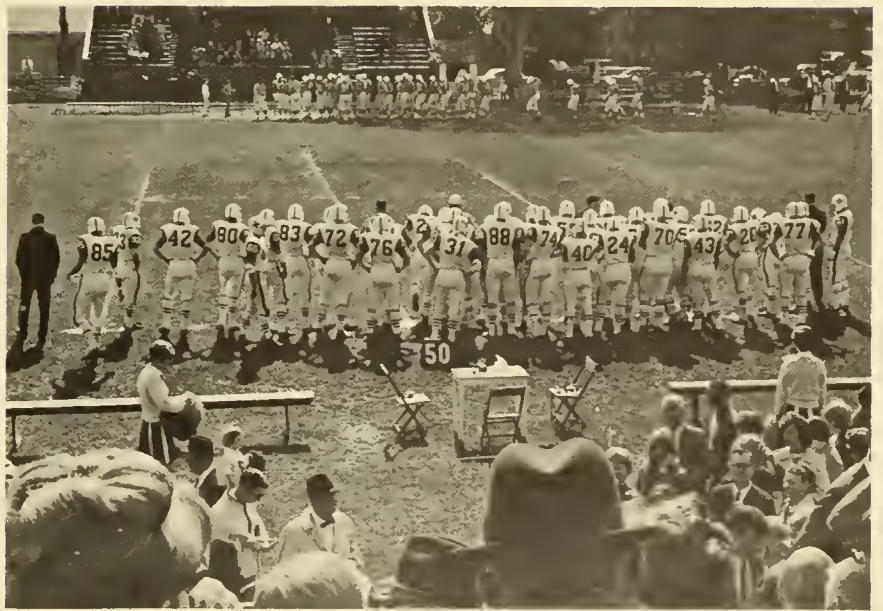

Union Committee turn Alumni Gym into "Casino Royale."



"Dream Come True"—Miss Janet Vedder breaks ground for Student Center.







More than 1600 persons worshiped at the 10:30 a. m. Service of Dedication. University Choir performed under the direction of Mr. Robert Summer.

Wayne Gill is crucifer as the choir lines up for the morning procession.



A brief ceremony at the door of the new Chapel-Auditorium with Dr. Gustave Weber, Dr. Joseph Flotten, and the Reverend President of the Lutheran Church, Dr. Franklin Clark Fry. (Below) Later, Dr. Fry preached the morning sermon.







## CHAPEL-AUDITORIUM DEDICATION

Susquehanna's Doctor of Fine Arts, Efrem Zimbalist, Jr., thrills the more than 2,000 members of the audience at the afternoon convocation.

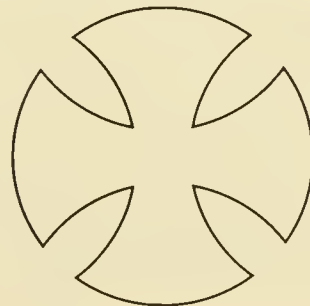



Doctor of Canon Law degree conferred upon the presidents of the four Lutheran Church bodies. At right, Dr. Franklin Clark Fry, who gave the morning sermon, Lutheran Church in America, Dr. C. Thomas Spitz, representative for Dr. Oliver R. Harms, Missouri Synod, Dr. John Kovac, Synod of Evangelical Lutheran Churches, and Dr. Fredrik A. Schiotz, American Lutheran Church.



Efreim Zimbalist seems surprised at what Mrs. Weber has to say.



One of two motors used to change a chapel into an auditorium.

SU's newest alumna is kept busy shaking hands and signing autographs.



Impressed by his liturgical compositions used in the morning service, Mr. Zimbalist stops to talk with Dr. James Boeringer.







## CANDLELIGHT SERVICE





THE NATIONAL PLAYERS

## ARTIST SERIES



BASIL RATHBONE



BALSAM, KROLL, HEIFETZ Trio  
CHAMBER SYMPHONY OF PHILADELPHIA, Anshel Bruzilow, Conductor.











# ORGANIZATIONS

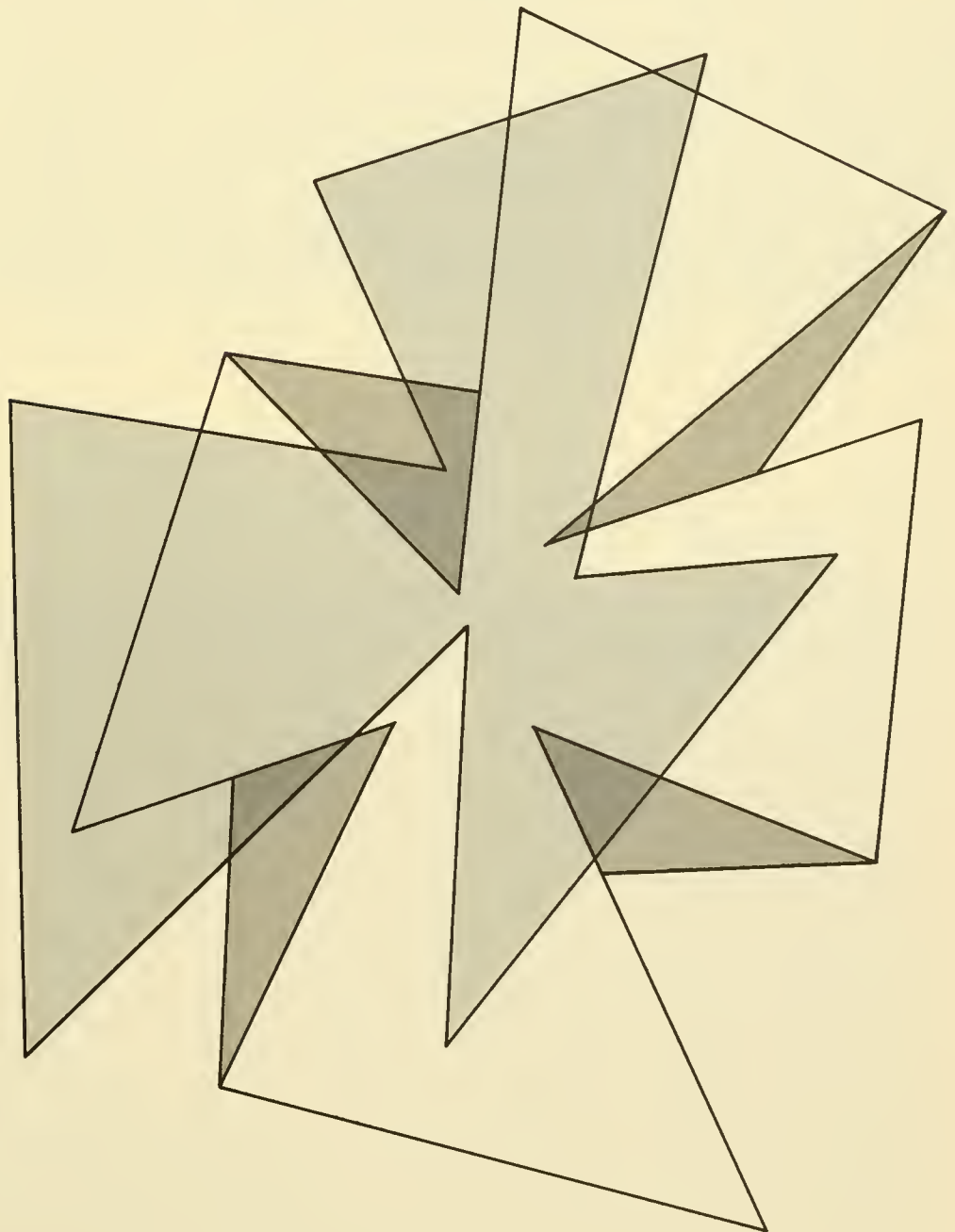

# ALPHA PHI OMEGA



**ALPHA PHI OMEGA Officers:** President, C. Holmes; First Vice President, W. Grimes; Second Vice President, J. Freas; Corresponding Secretary, C. Lawson; Treasurer, R. Ziegler; Sergeant-at-arms, B. Landis; Chaplain, A. Cooper.

National service fraternity . . . membership opened to all men who have an average of 2.0 and have been associated with the Boy Scouts of America . . . sponsor car wreck at Homecoming, Ugly Man Contest, and serve as ushers at campus events.



**First Row:** C. Holmes, W. Grimes, J. Freas, C. Lawson, R. Ziegler, B. Landis, A. Cooper. **Second Row:** J. Kennedy, E. Rohde, C. Brophy, C. Heran, E. Wilhide, A. Lovell, F. Hait, B. Gehring. **Third Row:** L. Vermillion, A. Byrnes, D. Dumeyer, R. Unglert. **Fourth Row:** B. Gatti, M. Smith, E. Vermillion, B. Yingling, D. VanName.





## ARCHERY CLUB

Born in 1964 . . . promoting and advancing the sport of archery on campus . . . helping to develop a basic knowledge for those with limited time and talents . . . new this spring, the spirit of intra-club competition.



**ARCHERY CLUB Officers:** President, B. Landis; Secretary, G. Carlson; Treasurer, D. Ritter.



K. Pflieger, G. Carlson, D. Ritter, B. Landis, C. Lawson, W. Grimes, W. Gibson, F. Hait.

## CYCLE CLUB





**Seated:** D. Ritter, P. Van Dyke, K. Veronich, K. Rowe, D. Felmlee, J. Stauffer. **Standing:** K. Reinhart, T. Costello, A. Byrnes, H. Linn, B. Seeley, C. McLeskey, S. Halpern, D. Burick, R. Wise, D. Bensinger, Dr. H. DeMott.

## BIEMIC SOCIETY



For those majoring in biology . . . attention given to recent developments in biology . . . annual field trip . . . monthly business meetings highlighted with guest speakers . . . hopes for affiliation with a national science honorary society.

**BIEMIC SOCIETY Officers:** President, C. McLeskey; Secretary-Treasurer, P. Radtke; Vice President, S. Halpern; Adviser, Dr. H. DeMott.



# BUSINESS SOCIETY

A chance to experience the realm of business as it exists outside class . . . developing a more professional attitude from speakers and field trips to industries . . . trips to Chef-Boy-R-Dee, Magee Carpets, Bethlehem Steel, Piper Aircraft, Arrow Shirts . . . business scholarships.



**BUSINESS SOCIETY Officers:** Adviser, Dr. T. Armstrong; President, F. Dudley; Vice President, R. Cromwell; Secretary, M. Pierce; Treasurer, G. Sholl.

**First Row:** Dr. T. Armstrong, D. Wilson, J. Spencer, D. Diffenderfer, M. Pierce, J. Williams, D. Lomison. **Second Row:** L. Negley, J. Lubrecht, R. Cromwell, F. Dudley, W. Biedermann, G. Sholl, D. VanName, B. Surplus. **Third Row:** B. Guise, D. Steffen, M. Wolf, A. Moyer, J. Boyer, D. Brian, B. Cooke, J. Bronweck, P. Geist.

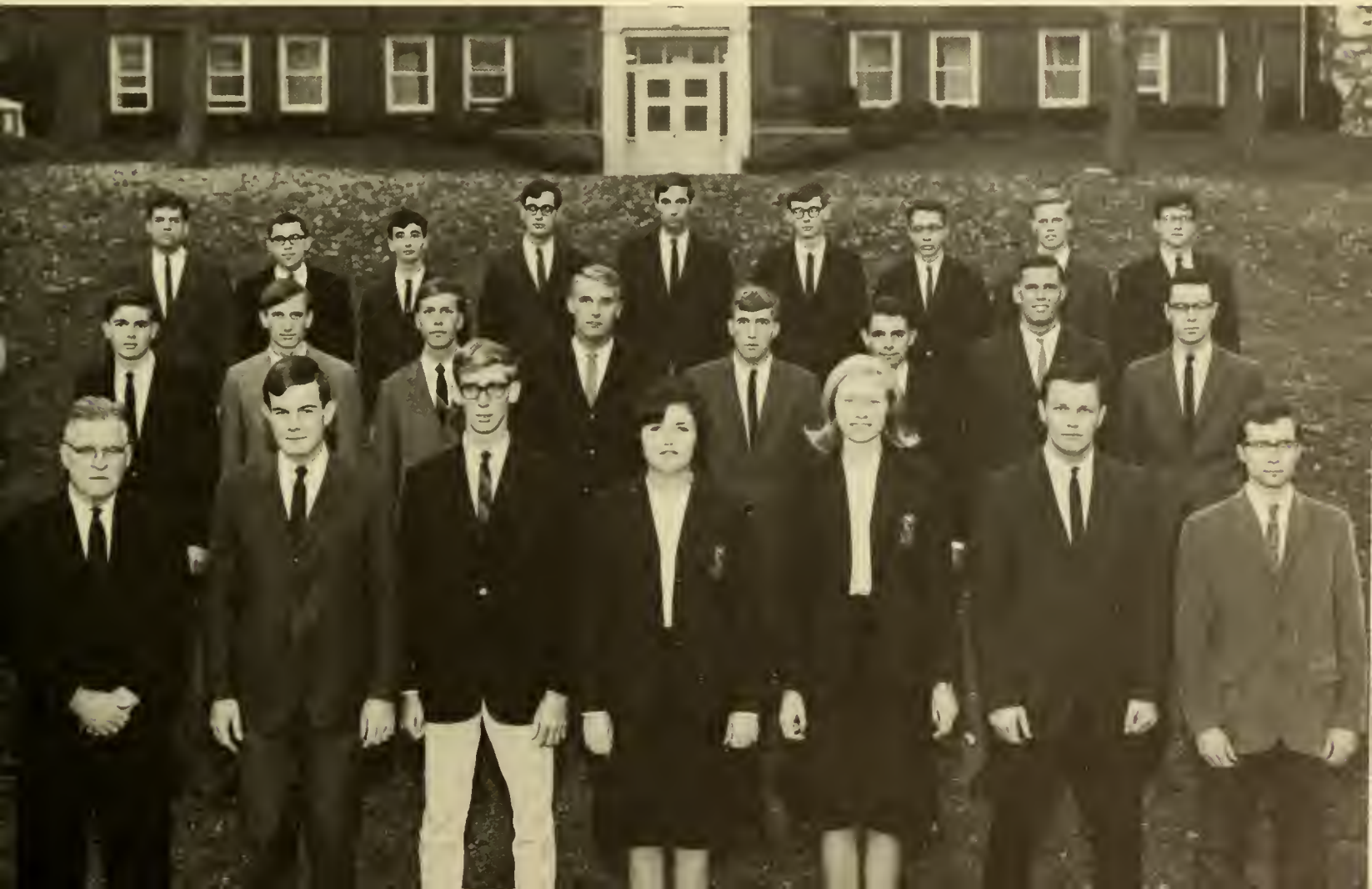



**CHEMISTRY CLUB Officers:** President, D. Grigg; Secretary, V. Franks; Adviser, Dr. T. McGrath.

## CHEMISTRY CLUB

Stimulates interest in chemistry outside the classroom  
 . . . founded in February, 1964 . . . slide rule  
 clinics . . . field trips . . . assist in local high  
 schools.

**First Row:** Dr. R. E. Nylund, R. Wolf, V. Franks, R. Rex, K. Prugh, C. Exarhos, K. Rowe, Dr. T. McGrath. **Second Row:** W. Grimes, B. Linder, T. Phillips, D. Grigg, M. Banschbach, J. Leese, F. Swavely, C. Holmes, Dr. G. Giffin. **Third Row:** C. McLeskey, R. Barley, R. McKee, T. Costello, J. Brobst, G. Williams, J. Mattis, J. Wagner, C. Hornbeck.





# MEN AND WOMEN DAY STUDENTS

Women Day Students—Providing for the needs of the commuting student . . . for all off-campus women, encouraging them to participate in campus affairs . . . sponsoring a bake sale.



**WOMEN DAY STUDENTS:** L. Gover, B. Fulmer, C. Seiberling, L. Bailey, F. Apple, S. Garmon, A. Varias, D. Harner.

Men Day Students—Help the new commuter to adjust to campus life . . . solving the problems of where to eat, relax, study . . . car pools . . . providing ushers for Baccalaureate and Commencement.

**MEN DAY STUDENTS:** C. Hornbeck, D. Lepley, P. Geist, D. Pritts, D. Buriak, R. Ewig, S. Herrold, D. Fasold, R. Sanders.





# THE CRUSADER



**CRUSADER Editorial Staff**—Seated: J. Keim, D. Corveleyn, S. Clapper, L. Kauffman, F. Cooper, B. Runk, N. Bailey. Standing: D. Orso, B. Stewart.

"To speak and write truth" . . . reporting news and reflecting the feelings of the student body . . . acting as a sounding board of opinion as well as a preview of coming events . . . sponsoring **Glamour's** "Best Dressed Coed" contest . . . second class rating from the Associated Collegiate Press . . . new columns—"Bits and Pieces," "15-4," and "Caldron" . . . better coverage . . . more sophistication.

## STAFF

Editor	LINDA KAUFFMAN
News Editor	BETH RUNK
Sports Editors,	DAN CORVELEYN, KATHY BREFFITT
Feature Editors	SAM CLAPPER, DON ORSO
Copy Editors	FRAN COOPER, LYNN ORTIZ
Business Manager	JOHN KEIM
Photography	DICK HOUGH

**CRUSADER Staff**—First Row: K. Breffit, M. Shatto, M. Imhof, K. Pflieger, N. Comp, G. Peterson, C. Michener, R. Flanders, J. Lester, W. Evans, C. Riley, L. Grill, N. Bailey, B. Runk, L. Kauffman. Second Row: B. Yost, B. Charles, L. Ortiz, S. Feitig, F. Cooper, N. Boyer, J. Billman, C. Reese, J. Wittosch, J. Coman, C. Niles, J. Speiser, T. Miller, L. Metzel, N. Rickenbaugh, M. Holm, P. Drumm, M. Heil. Third Row: B. Frost, D. Moyer, C. Paton, C. Jellinghaus, D. Orso, J. Keim, D. Corveleyn, F. Hait, R. Poinsett, G. Walters, K. Zwicker, T. Weber, J. Ketaner, S. Clapper.







## DAMES CLUB

Further appreciation of the arts on campus through a social organization . . . field trips to museums . . . dramatic productions . . . special art exhibits . . . the Creative Arts Festival . . . film series publicity through posters.

## SOCIETY OF FINE ARTS

**Seated:** P. Woodruff, M. McCrea, N. Bailey, C. Niles, L. Elmer, B. Reichner. **Standing:** M. Tamke, L. Ortiz, M. Clukey, V. Lazarow, D. Kelley.



**SOCIETY OF FINE ARTS Officers:** President, M. Tamke; Vice President, B. Reichner; Secretary, N. Bailey; Treasurer, L. Elmer.





**Seated:** S. Lombard, E. Fricker, C. Schlichting, S. Finnegan. **Standing:** R. Ziobro, C. Lawson, M. McCrea, M. Tamke.

## FOCUS

Students' literary magazine . . . organized in 1964 . . . selecting contributions written by both students and faculty . . . allowing the individual to share his personal expression with the campus . . . prose, poetry, song, and art.



**FOCUS Editors:** Editor-in-Chief, R. Ziobro; Prose Editor, C. Schlichting; Poetry Editor, C. Lawson; Exchange-Circulation, M. McCrea.





**FORENSIC SOCIETY Officers:** President, R. Poinsett; Vice President, D. Grubb; Secretary, A. Claycomb; Adviser, L. Augustine.

## FORENSIC SOCIETY

Organized in 1964 . . . intercollegiate debating in six states . . . host for annual Dutchmen Forensic Classic, an intercollegiate debate tournament . . . sweepstakes trophy at Elizabethtown College in 1965 and 1966 . . . consistent individual award winners . . . color televised debate with Cornell University on WGAL.

L. Augustine, G. Mason, J. Billman, A. Claycomb, S. Clapper, L. Marzano, A. Herrington, B. Jones, V. Lazarow, N. Hamor, R. Donmoyer, R. Poinsett, S. Shipman, R. Main, W. Gill, D. Grubb, J. Schmidt, J. Sheely.



# STUDENT HANDBOOK

Published annually to serve as a guide at Susquehanna . . . acquainting freshmen with the phases of college life . . . rules and regulations, facilities, academic information, organizations on campus.



**STUDENT HANDBOOK:** Editor-in-Chief, M. Holm; Adviser, J. Vedder.



M. McCrea, B. Wiest, M. Holm, K. Blunt, N. Boyer.

# FRESHMAN SHIELD



Providing a means for freshmen and upperclassmen to become quickly acquainted . . . pictures of incoming freshmen serve as a handy reference to all those interested . . . booklet sponsored by the Interfraternity and Panhellenic Councils.

**FRESHMAN SHIELD** Editors: Dr. T. Polson, Adviser; M. McCrea, K. Selinger.



## HONORARY MATH SOCIETY

Stimulates interest in all branches of mathematics . . . gives recognition to all students who have achieved honors standing in math . . . provides a tutorial service to all math students of the university . . . publishes math puzzles . . . open lectures . . . hopes to affiliate with a national math honorary in the future.



**First Row:** J. Bowman, C. Wahler, S. Mahon, P. McCracken, R. Seigfried, B. Tippet, L. Garber, R. Flanders, N. Fisher, N. Bailey, E. Fricker, N. Myers. **Second Row:** Mr. D. Stare, Mr. M. Brubaker, S. Vak, Mr. W. Growney, K. Churm, S. Herrold, M. Zannie, L. Brubaker, G. Carlson, G. Manifold, J. Ketaner, G. Seifert, W. Grimes.

## I. C. O.

International Citizens Organization . . . helps the students at Susquehanna become better informed citizens and voters . . . speakers from all branches of the government . . . informal discussions . . . giving its members a broad, nonpartisan view of political issues upon which to base personal judgments.

**Front Table:** R. Main, S. Chango, D. Heller, K. Breffitt. **Left Table:** M. Mack, J. Coman, C. Michener, K. Zwicker. **Right Table:** E. Worrell, B. Kaufmann, S. Fetterolf, B. Frost, S. Boys.



**HONORARY MATH Officers:** Adviser, Mr. M. Brubaker; Corresponding Secretary, R. Flanders; Recording Secretary-Treasurer, N. Bailey; Vice President, S. Vak; Puzzle Chairman, G. Seifert; President, E. Fricker.

**ICO Officers:** President, R. Main; Secretary-Treasurer, K. Breffitt; Social Chairman, B. Kaufmann; Publicity Chairman, M. Mack.



# JOINT JUDICIARY BOARD

Deals with cases of violation of university rules that involve both men and women . . . a higher board of appeals to Men's and Women's Judiciary . . . composed of representatives from the two boards and the student body.

## WOMEN'S JUDICIARY BOARD

Deals with all judicial matters pertaining to women students . . . judging cases sent to them from the dormitory house counselor and the Dean's office . . . distributing special late permissions . . . telephone message pads printed . . . the extension of women's hours and the number of late minutes . . . the increase of the number of late permissions per semester.

## MEN'S JUDICIARY BOARD

Handling matters of discipline among the men . . . headed by the Men's Vice President of Student Council . . . composed of members of the different men's residences.

**First Row:** J. Billman, C. Walter, S. Yenchko. **Second Row:** J. Carothers, S. Clapper, R. McAllister.





## WOMEN'S JUDICIARY BOARD



J. Goglia, B. Charles, C. Walter, V. Carlson, S. Yenchko, G. Peterson, N. Lockhart, J. Larsen.

## MEN'S JUDICIARY BOARD

**First Row:** J. Ayer, S. Clapper, R. Hough. **Second Row:** J. Wayne, K. Reinhart, R. McAllister.





**LANTHORN Staff**—First Row: K. Selinger, N. Bailey, P. Radtke, S. Bishop, B. Runk, G. Henneforth, P. Frost, L. Baehr. Second Row: E. Solem, G. Walter, B. Schilpp, G. Carter, C. Michener, A. Ingram, B. Charles, N. Fisher, M. McCrea.

## LANTHORN

A gift to the seniors by the members of the junior class presenting a record of their four years at Susquehanna . . . pictures, prose, and poetry . . . a listing of names and addresses . . . recognizing favorite professors, outstanding students, worthwhile organizations, and university sports . . . a remembrance forever.



**LANTHORN Editors:** Adviser, Mr. G. Tamke; Editor-in-Chief, K. Selinger; Layout Editor, J. Goglia; Assistant Editor, N. Bailey.





**Layout Staff:** M. McCrea, N. Fisher, G. Henneforth.



**Copy Staff:** C. Michener, B. Runk, S. Bishop.

**Typing Staff:** B. Charles, A. Ingram, L. Baehr, P. Frost.

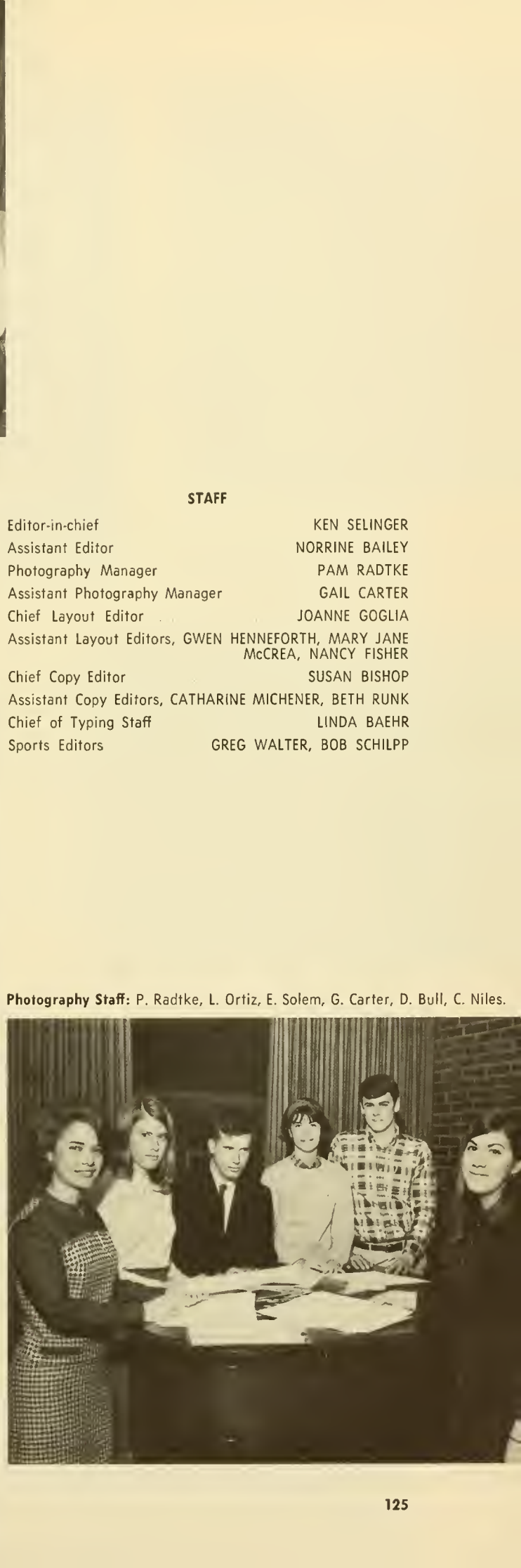

**Photography Staff:** P. Radtke, L. Ortiz, E. Solem, G. Carter, D. Bull, C. Niles.

**STAFF**

Editor-in-chief	KEN SELINGER
Assistant Editor	NORRINE BAILEY
Photography Manager	PAM RADTKE
Assistant Photography Manager	GAIL CARTER
Chief Layout Editor	JOANNE GOGLIA
Assistant Layout Editors,	GWEN HENNEFORTH, MARY JANE McCREA, NANCY FISHER
Chief Copy Editor	SUSAN BISHOP
Assistant Copy Editors,	CATHARINE MICHENER, BETH RUNK
Chief of Typing Staff	LINDA BAEHR
Sports Editors	GREG WALTER, BOB SCHILPP

# PHOTOGRAPHY CLUB

Promotes interest in photography on campus . . . sponsors a spring contest and exhibition . . . has plans for a series of seminars in which both faculty and students could learn dark room procedures and more about photography in general.



F. Sawicki, E. VanCott, E. Solem, R. Murray, B. Limber, R. Hough, Adviser, F. Stocker.



**PI GAMMA MU Officers:** President, J. Anderson; Vice President, E. Comey; Adviser, Dr. C. Lyle.

# PI GAMMA MU

Improves scholarship in social studies and achieves synthesis therein . . . gives an intelligent approach to the solution of social problems . . . consists of both faculty and students in the social study area showing genuine interest and high academic standing.

**First Row:** C. Hixon, C. Stickle, M. Holm, C. Winter, L. Gottstein, E. Comey, V. Reilly, Mr. W. Nibbling, Mr. F. Stevens. **Second Row:** A. Spoerer, A. Brown, N. Dewsbury, Dr. C. Lyle, A. Stauffenburg, W. Morrnick, J. Anderson, J. Havis, L. Persing, Dr. W. Russ.







**First Row:** P. VanDyke, J. Buck, B. Runk, B. Dick, J. Billman, M. Wolf. **Second Row:** N. Racht, L. Longfield, G. Henneforth, J. Lehr, G. Sholl. **Third Row:** B. Jackson, P. Geist, G. Ludwig, D. Green, D. VanName, Pastor Flotten.



**STUDENT CHRISTIAN ASSOCIATION Officers:** President, P. Buck; Vice President, B. Jackson; Secretary, P. VanDyke; Treasurer, G. Sholl; Social Chairman, B. Runk; Publicity Chairman, J. Lehr; Adviser, Pastor Flotten.

## STUDENT CHRISTIAN ASSOCIATION

Open to all students with an active interest in their lives, their faith, and their society . . . to bring the dynamic aspects of Christianity to light . . . studying and more clearly understanding the problems of the twentieth century . . . give flowers on Parent's Day . . . Hallow'een Social . . . Big-Little Sister Banquet . . . Christmas candlelight service . . . Lenten Tenebrae Service . . . SU Chancel Players . . . Fastnacht Social . . . a child in Viet Nam supported through the Foster Parent Plan.

## PRE-THEOLOGICAL ASSOCIATION

Made up of Pre-Theological and other church occupation students . . . provides fellowship for its members through their common exposure to various aspects and problems of today's church . . . members participate as lectors, acolytes, etc. in chapel services . . . sponsors lecturers throughout the year.

**First Row:** C. Brophy, J. Lehr, W. Gill, L. Longfield, J. Koons, G. Ludwig, W. Stickley, Pastor Flotten. **Second Row:** D. Green, R. Moore, S. Shipman, B. Jackson, R. Campbell, W. Searle, R. Morris.



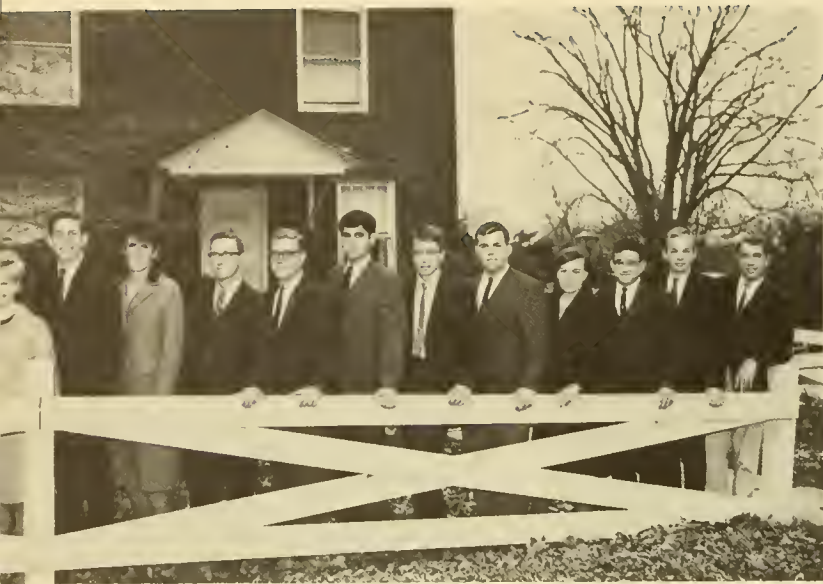

B. Klose, K. Selinger, L. Knupp, G. Seifert, R. Spotts, D. Hessel, B. Cooke, D. McBane, F. Cooper, S. Clapper, R. Poinsett, R. Oelkers.



**RADIO CLUB Officers:** Station Manager, K. Selinger; Secretary, F. Cooper; Chief Engineer, G. Seifert; Programming, S. Clapper; Music Director, D. Hessel.

## RADIO ASSOCIATION

Formed late in May, 1965 . . . first broadcasts over WQSU-FM 91.5, a 10 watt educational FM station in Spring, 1967 . . . member of the Intercollegiate Broadcasting System, Inc. . . . provides varied radio programming in the areas of cultural education, public information, and entertainment . . . studios on the second floor of 530 University Ave.

## SUSQUE PSI

The local honorary psychology society . . . formed in May, 1966 . . . advancing the science of psychology and encouraging scholarship in this area . . . speakers for the entire campus . . . preparation for membership in Psi Chi, the national honorary society.

**First Row:** M. Holm, C. Sloan, J. Mannello, L. Gottstein, D. Christensen, E. Comey, Dr. P. Bossart. **Second Row:** Mr. M. Nagy, W. Morick, J. Anderson, C. Schlichting, A. Spoerer, Dr. C. Lyle.



**SUSQUE PSI Officers:** President, W. Morick; Vice President, J. Anderson; Secretary-Treasurer, D. Christensen; Adviser, Dr. P. Bossart.



For those planning to teach . . . developing competence under a professional atmosphere . . . popcorn sales . . . a voluntary tutorial program with Selinsgrove High School . . . speakers from both state and national educational organizations . . . a trip to an educational television station.



**PSEA Officers:** Treasurer, L. Kauffman; Secretary, R. Gearhart; Vice President, J. Goglia; President, M. McCrea.

## STUDENT PSEA-NEA

**First Row:** N. Bailey, B. Cutler, D. Harshman, B. Mundy, R. Flanders, M. McCrea. **Second Row:** G. Mason, A. Townsend, M. Mack, G. Graham, C. Winter, L. Scaife, J. Slezak, N. Fisher. **Third Row:** P. Knouse, J. Wittosh, P. Edwards, B. Hitchens, J. Goglia, B. Runk, P. Norris, S. Feitig, M. Lenker. **Fourth Row:** L. Houdeshel, J. Damgaard, M. Elfast, E. Feldner, L. Metzel, R. Seigfried, L. Garber, K. Martin, K. Bressler. **Fifth Row:** N. Racht, N. Haas, L. Kauffman, S. Bishop, M. Isaacson, M. Zannie, A. Byrnes, D. Havey. **Sixth Row:** B. Yost, J. Campbell, P. Helvig, B. Wisegarver, R. Spero, R. Gearhart, B. Dick, B. Smith, L. Grill, H. Ford. **Seventh Row:** F. Hait, R. Jackson, W. Evans, P. Buck, K. Hardy, B. Bortz.





**First Row:** S. Yenchko, K. Hardy, S. Clapper, D. Hillegass, M. Tamke, E. Fricker, G. Spory, L. Woolbert, G. Ballentine. **Second Row:** R. McKee, B. Jackson, B. Ficken, I. Grodem, M. Russell, B. Yost, L. Scaife, D. McBain, D. Kelly, C. Bender, S. Brumfield, J. Meyer, B. Donmoyer, J. Kertaner, L. Horner, J. Coman, C. Appleton, M. Graeff, D. Horton, P. Traher.

## STUDENT COUNCIL

### OFFICERS

President	ROBERT DONMOYER
Women's Vice President	SUE YENCHKO
Men's Vice President	SAM CLAPPER
Social Vice President	DEE HILLEGASS
Recording Secretary	PAULA TRAHER
Corresponding Secretary	DEE HORTON
Treasurer	KAREN HARDY

**STUDENT COUNCIL Officers:** K. Hardy, D. Horton, P. Traher, D. Hillegass, S. Yenchko, S. Clapper, B. Donmoyer.



Encourages better communications . . .  
 organizes campus elections and appoints  
 campus committees . . . "complaint  
 box" . . . gives blood cup . . . spon-  
 sors film series . . . traffic regulations  
 . . . the MacCuish Memorial Loan Fund  
 . . . Leadership Weekend . . . faculty  
 evaluation committee . . . campus code  
 . . . constitutional revisions . . . or-  
 ganization of the homecoming parade.





**STUDENT UNION Officers:** R. Spotts, C. Wahler.



C. McLeskey, A. Ebersberger, R. Saylor, N. Garver, R. Young, C. Wahler, R. Spotts, S. Fetterolf.

## STUDENT UNION COMMITTEE

Acting as a social body until the center is built . . . reviewing the plans of the new student center to correct any faults . . . Parents' Day Tea . . . the activities fair . . . publishes campus calendars . . . periodic social events . . . continuing as an active organization after the student union center becomes a reality.

## ALPHA PSI OMEGA

An honor society for those talented in dramatics . . . a taste for the best in drama . . . developing potential . . . augmenting the campus theater with special productions . . . melodrama at the activities fair . . . coffee house . . . dramatic readings for the radio station . . . reactivated April, 1966 with six members and a pledge class of ten in October . . . our theme: action.

**ALPHA PSI OMEGA Officers:** Director, L. Thomas; Stage Manager, S. Finnegan; Business Manager, R. Arthur.

**First Row:** L. Thomas, R. Donmoyer, V. Lazarow, A. Davis, M. Clukey, P. Woodruff, P. Helvig. **Second Row:** B. Mundy, R. Arthur, M. Tamke, P. Traher, S. Capehart, S. Finnegan, D. Kelley, P. VanDyke.





First Row: J. Billman, J. Sheese, R. Arthur, D. Kelley, R. Poinsett, C. Kelly, P. Woodruff, M. Tamke, R. Donmoyer. Second Row: P. Traher, V. Lazarow, A. Davis, N. Boyer, R. Ziegler, E. Weiss. Third Row: D. Pritts, S. Finnegan, B. Bacon, B. Mundy, M. Clukey, D. Byrd, G. Spory.

## S. U. PLAYERS

Providing a laboratory for theatre courses in the university . . . rehearsals and performances give additional instruction in the arts . . . all university students profit through the opportunity to know the theatre as a performing art . . . *Twelfth Night*, *The Glass Menagerie*, *Liliom*, *A Midsummer Night's Dream*, *The Crucible*, *Henry IV, Part I*, *Once in a Lifetime*, *Romeo and Juliet*, and *Look Homeward Angel*.







# WOMEN'S ATHLETIC ASSOCIATION



**First Row:** L. Woolbert, M. Holm, P. Frost, C. Riley, D. Hillegass, J. Damgaard, R. Flanders, P. Graham, C. Smith, M. Imhof, E. Rogers, K. Breffitt, R. Gearhart, C. Walter, S. Yenchko, K. Stine, G. Biniek. **Second Row:** A. Ingram, N. Boyer, A. Davis, B. Wrigley, A. Townsend, L. Brenner, L. Brubaker, K. Livingston, C. Culp, N. Orr, B. Charles, K. Hardy, L. Houdeschel, B. Kaufman, K. Beard, K. Zwicker.

Organized to promote athletics for women . . . meet monthly . . . offers the women's intramural program . . . gives awards for competition . . . attended a conference of all central Pennsylvania schools with WAA's . . . hopes to sponsor new sports such as lacrosse in the future.



**TAU KAPPA OFFICERS:**  
A. Davis, N. Orr, P. Graham, K. Hardy.

## TAU KAPPA

National athletic honorary . . . promotes women's athletics at Susquehanna . . . sponsors faculty-student games . . . gives a Christmas basket to a needy family each year . . . provides funds to send a representative to the National Hockey Tournament.

R. Flanders, A. Davis, P. Graham, K. Hardy, N. Orr, K. Stine, K. Breffitt, B. Charles.





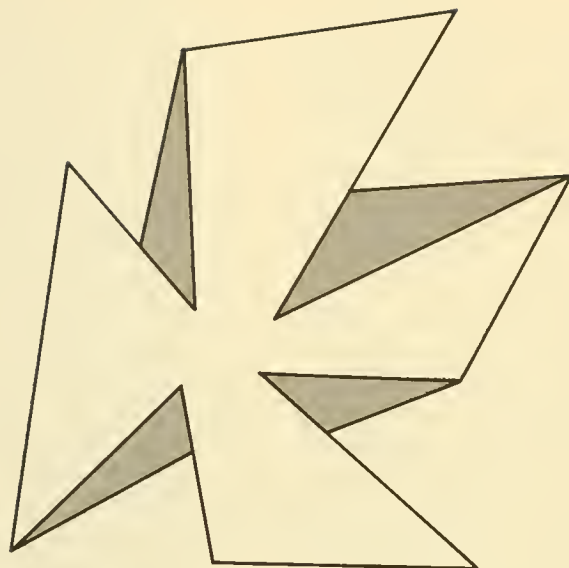

# MUSIC

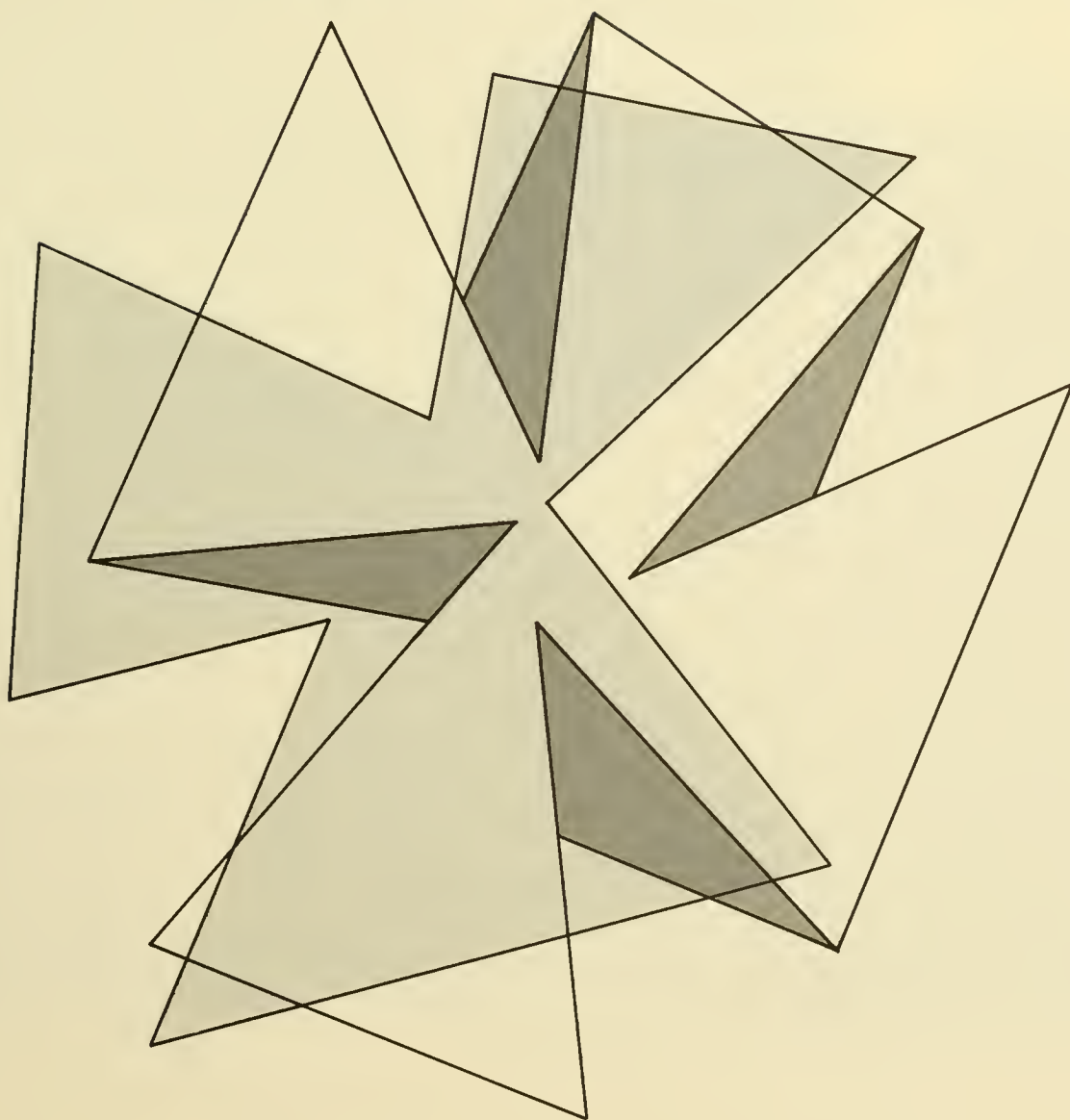

An all-man group under the direction of Mr. James Steffy . . . pleasing the spectators with unique instrumentation and drills . . . under the spirited leadership of Rich Main, drum major . . . participates in parades in the area . . . plays as guest band during some of SU's away football games.



## MARCHING BRASS AND PERCUSSION

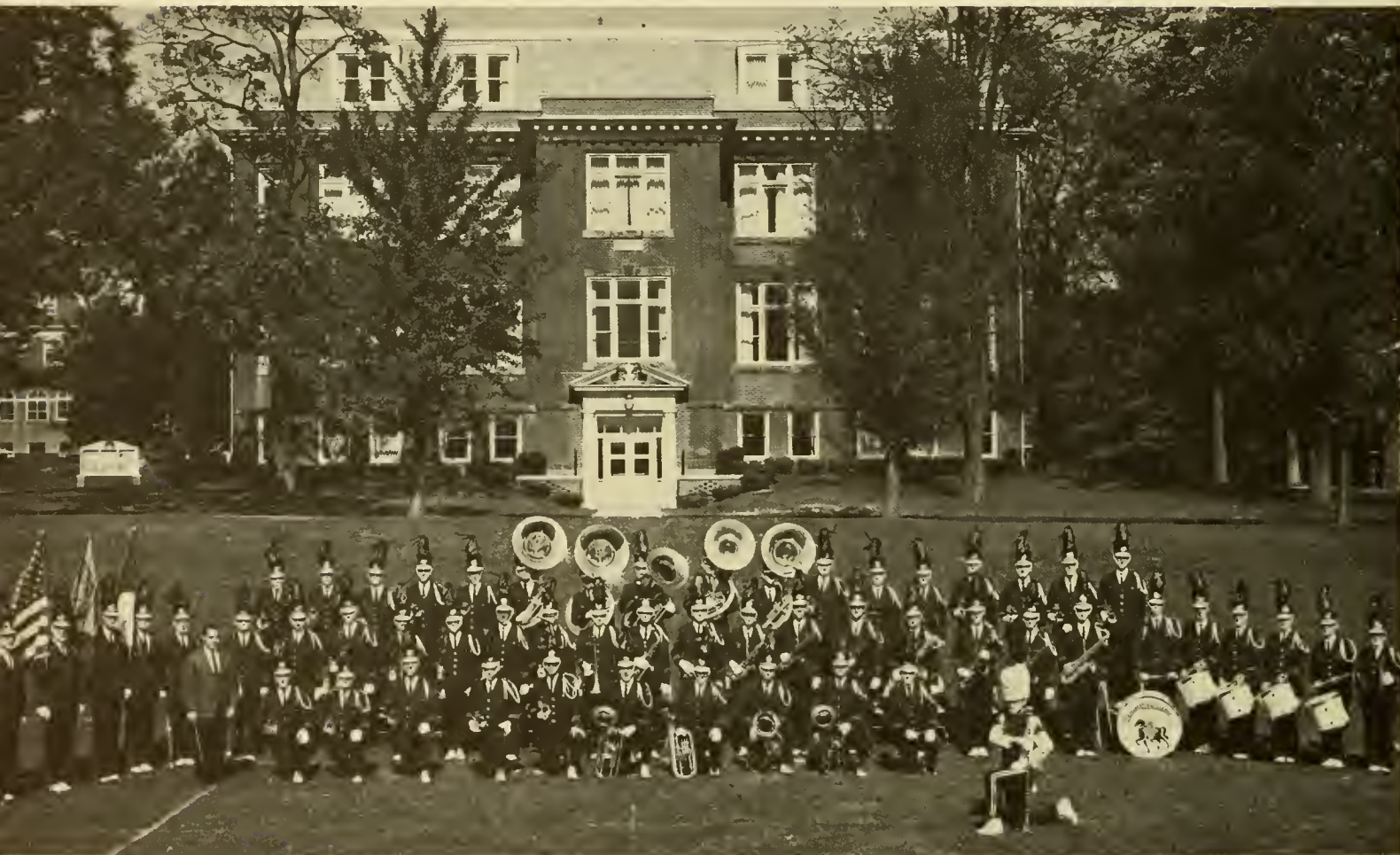

**First Row:** Mr. James Steffy, J. Brill, E. Solem, E. Brown, J. Bowman, G. Bittinger, R. Moyer, J. Yoder, R. Miller, R. Workman, R. Semke. **Second Row:** R. Michener, B. Larzalere, J. Boyer, A. Byrnes, R. Sanders, T. March, D. Hummel, W. Startzel, E. Rohde, F. Swavely, D. Unger, W. Gatti, G. Ulrich, J. Noble, L. Roberts, F. Showers, J. Deibler, R. Jackson, M. Carl, L. Ross, W. Kelso, R. Ewig, J. Kinigen, B. Ficken, J. Freas, D. Dolinsky, D. Bickel, J. Leonard. **Third Row:** K. Chamberlain, R. Stahl, B. Stibler, W. Gilbert, J. Wightman, B. Jones, T. Milbrand, R. Pritchard, W. Hill, B. Boyer, W. Yingling, K. Sausman, C. Brophy, G. Manifold, B. Clyde, D. Moyer, R. Gehret.





## MEMBERS

### Violins

Marian Shatto  
Sandra Crowl  
Barbara Coeyman  
Sharon Johnson  
Virginia Payne  
Christine Groth  
Jean Sawyer  
Thomas Donlan  
John Repko  
Margaret Shields  
John Dagle

### Violas

Grace Boeringer  
Carla Block  
Dorothy Baumwoll

### Cellos

Paulette Zupko  
Ellen Hill  
Ann Slater  
Elizabeth Sautter  
Marjorie Mack

### String Basses

Michele Resh  
Barry Boyer  
Gilbert Day  
Brent Henzel

### Flutes

Nan Weller  
Patricia Henry

### Oboes

Judith Lloyd  
Sharon Wolfe

### Clarinets

Jeffrey Noble  
Victoria Fay

### Bassoons

Patricia Bonsall  
Miriam Mangle

### French Horns

Evelyn War  
James Yoder  
Anne Heimbach

### Trumpets

Dale Jacobsen  
Robert Stibler  
Randy Gehret

### Trombones

David Hummel  
Gary Ulrich  
William Wiest

### Tuba

Benjamin Jones

### Tympani-Percussion

Michael Carl

### Piano

Janet Look

### Director

Mr. Russell C. Hatz

## SYMPHONY ORCHESTRA

Conducted by Mr. Russell Hatz . . . annual concert in the spring . . . concerts of Chamber Music . . . Career Day performances . . . performances in conjunction with the choirs at Christmas.

# SYMPHONIC BAND





## MEMBERS

### Flutes and Piccolo

Nan Weller  
Patricia Henry  
Norma Myers  
Claire Smith  
Emily Lees  
Norma McElhanev

### Oboes

Judith Lloyd  
Sharon Wolfe  
Carol Snook

### Bassoons

Larry Roberts  
Carolyn Stutzke

### E flat Soprano Clarinet

Richard Semke

### B flat Soprano Clarinets

Victoria Fay  
Jeff Noble  
John Deibler  
Catherine Strese  
Lloyd Ross  
Anne Gant  
Nancy Oliver  
Patricia Bonsall  
Albert Byrnes  
Margaret Harris  
Margaret Boitort  
Susan Garman

### Alto Clarinets

Marjorie Mack  
Miriam Mangle

### Bass Clarinet

Ronald Jackson

### Alto Saxophones

Linda Ulrich  
Donna Zeiders

### Tenor Saxophone

Frank Showers

### Baritone Saxophone

Michael Carl

### Cornets

Dale Jacobsen  
John Brill  
Robert Stibler  
Carolyn Tritt  
Ed Solem  
Ann Herrington  
Ronald Stahl

### Trumpets

Randy Gehret  
William Yingling

### French Horns

William Musser  
Evelyn War  
Anne Heimbach  
James Yoder

Donna Zierdt  
Joseph Wightman

### Baritone Horns

Robert Miller  
Carl Kauffman  
Richard Workman

### Trombones

William Gatti  
Gary Uirich  
Walter Startzel  
David Hummel  
William Wiest  
Ray Moyer

### Tubas

Ben Jones  
Barry Boyer  
Tom Milbrand  
Edwin Rohde

### Percussion

Dean Bickel  
John Leonard  
Jack Fries  
Bruce Ficken  
David Dolinsky  
Pete Jarjisian

### Student Assistant

Ben Jones

### Librarian

Carolyn Tritt

Annual formal concert in early spring . . . pops concert . . . performance tour throughout Pennsylvania, New Jersey, New York, and Maryland . . . assembly concerts in public schools and formal evening concerts . . . performance at special campus events—chapel-auditorium dedication . . . concerts at area schools and churches.

# Susquehanna University MUSICAL ORGANIZATIONS



**SATURDAY EVENING, MARCH 7th, 1903**

— IN —

**Pennell's Hall**

ADMISSION

**25c and 35c**

BENEFIT LUTHERAN PARSONAGE FUND

Reserved Seats Now On Sale at Taylor's Shoe Store



Sixty voices chosen by audition . . . taped TV Christmas program—WGAL-TV in Lancaster, Pa. . . . participates in chapel services . . . presents an annual Christmas program . . . an annual spring concert . . . five day concert tour in April.

## UNIVERSITY CHOIR

**First Row:** R. Snyder, C. Hasonich, M. Bolgiano, S. Johnson, M. Resh, S. Davis, M. Spangler, K. Strese, H. Chamberlain, J. Reitz, M. Mark, B. Klose, B. Mundy, K. Bressler, Mr. Robert Summer. **Second Row:** J. Billman, C. Snyder, J. Look, L. Jaeger, R. Sharpe, R. Bair, P. Jarjisian, C. Johnson, J. Koons, G. Allison, N. Bailey, S. Steffen, A. Schlegel. **Third Row:** B. Fulmer, K. Frantz, J. Roberts, L. Zettlemyer, L. Lyman, S. Petro, W. Hough, D. Hummel, C. McLeskey, R. Moore, L. Knupp, S. Landis, J. Vondercrone, M. Shatto, D. Zierdt. **Fourth Row:** R. Spero, R. Workman, R. Yerger, J. Reaser, W. H. Johnson, W. Gatti, R. Gehret, J. Diebler, C. Kauffman, W. Startzel, D. Weikert, W. Thode, W. Hill, K. Stoker, R. Morris.





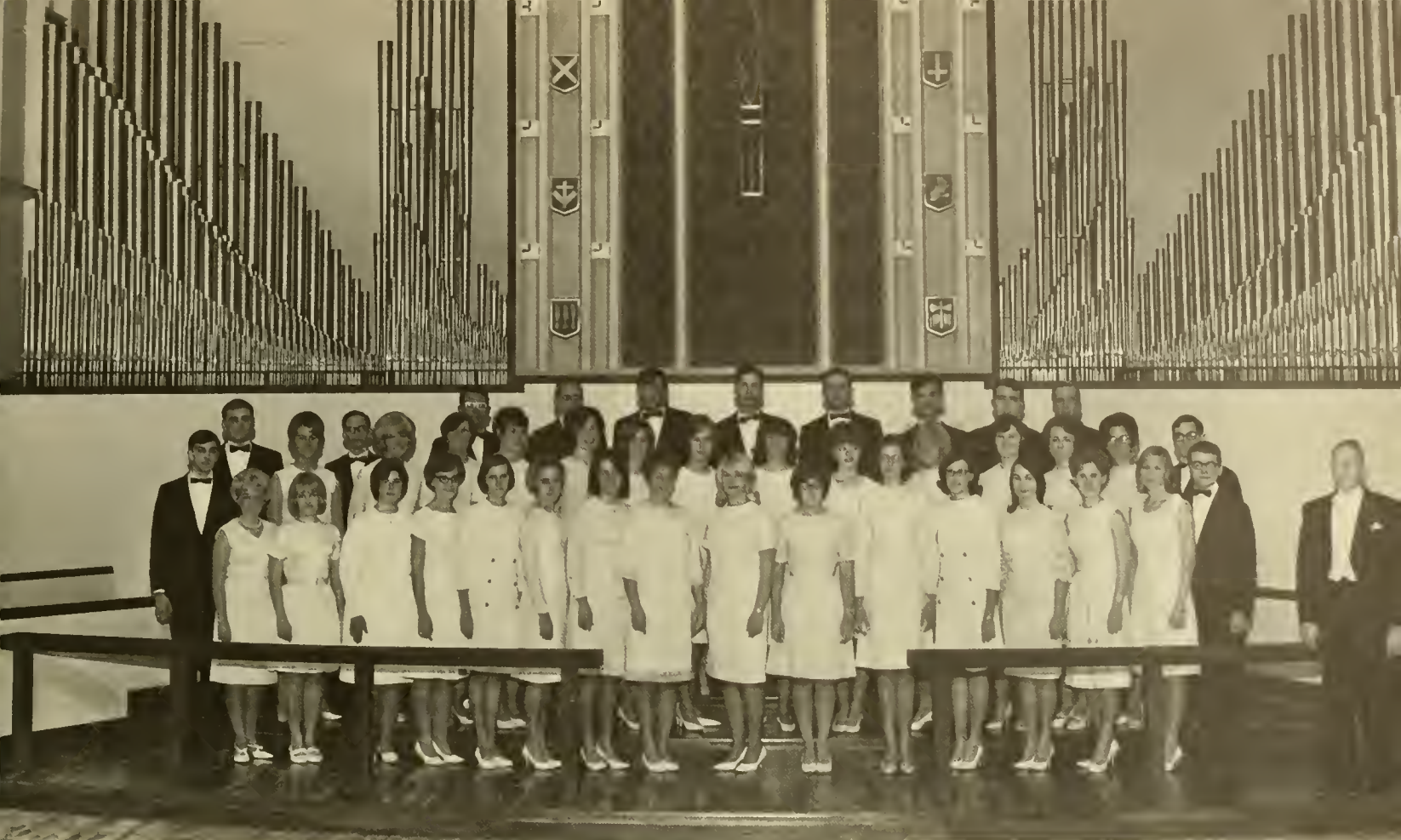

**First Row:** W. Brennan, B. Eby, N. Rickenbaugh, K. Vultee, L. Longfield, K. Fox, S. Kahn, P. Edwards, J. Woernle, G. Mason, P. Wilson, L. Reeser, C. McGee, B. Ballard, L. Crow, T. Milbrand, Mr. William Roberts. **Second Row:** G. Ulrich, B. Shintay, F. Brenneman, L. Scheirer, S. Twombly, G. Peterson, H. Ford, L. Ulrich, S. Welty, L. Whitenight, W. Evans, J. Korper, M. Smith, D. Ake, J. Yoder. **Third Row:** L. Roberts, F. Showers, M. Carl, B. Limber, D. Blaney, G. Hodgdon, B. Jones, D. Teets, J. Whistler, J. Brill.

## CAMPUS CHOIR

Open to all students interested in singing . . . the Christmas concert . . . newly organized in '66 under the direction of Mr. William Roberts . . . encouraging campus participation in choral programs.





**First Row:** B. Pierce, J. Reitz, M. Shatto, C. Mayo, K. Frantz, D. Zeiders, C. Hasonich, D. Ake, N. Weller. **Second Row:** E. Killian, K. Vultee, C. Strese, V. Look, S. Davis, P. Bonsall, P. Zupko, F. Breneman, M. Shields, V. Fay, B. Ballard, A. Heimbach, E. War, S. Carrill, W. Brennan.

## SIGMA ALPHA IOTA

The oldest chapter in the province . . . international chapter provides musical equipment overseas and awards composers . . . locally sponsoring the Greek Sing . . . one of five chapters to sing at 1965 National Convention in Minneapolis, being honored by a second place.

### SIGMA ALPHA IOTA OFFICERS:

D. Ake, N. Weller, B. Pierce, D. Zeiders, M. Shatto.





## SINGING CRUSADERS

A chorus of men organized for the joy of singing . . . sponsored and directed by students . . . entertaining the campus through song . . . Homecoming Coronation, chapel services, and campus serenades.



Robert Miller, director.

**First Row:** B. Boyer, R. Heinemann, F. Hait, R. Oelkers, D. Teets, R. Miller. **Second Row:** R. Bair, D. Weikert, G. Ulrich, G. Mowery, S. Dubs, G. Hodgdon. **Third Row:** R. Spero, C. McLesky, J. Wightman, R. Yerger, R. Wisegarver, W. Hill. **Fourth Row:** K. Salzman, G. Williams, J. Spielman, W. Wiest, D. Dumeyer, B. Linsley.





**First Row:** Dr. James Stoltie, Adviser; K. Frantz, M. Shields, K. Vultee, S. Carrill, C. Hasonich. **Second Row:** B. Jones, L. Knupp, S. Welty, H. Ford, B. Klose, C. Tritt, B. Fulmer. **Third Row:** C. Strese, P. Bonsall, S. Wolfe, W. Startzel, B. Mundy, E. Hill, L. Crow. **Fourth Row:** E. War, D. Zierdt, A. Schlegal, B. Coeyman, P. Dotterer, M. Friedline, M. Spangler, B. Ballard, J. Vondercrone, W. Gatti, J. Sawyer. **Fifth Row:** R. Semke, J. Diebler, J. Reitz, C. McGhee, L. Reaser, A. Heimbach. **Sixth Row:** L. Ross, G. Ulrich, L. Ulrich, L. Roberts, A. Gant, B. Boyer. **Seventh Row:** C. Kauffman, J. Look, P. Bonsall, D. Jacobsen. **Eighth Row:** E. Pierce, M. Shatto, D. Ake, N. Weller.

## MENC

Student participation in the activities of the Music Educators National Conference . . . opportunities for professional development . . . acquaints students with privileges and responsibilities of the music education profession . . . provides contact with leaders in music education.

### MENC OFFICERS:

Dr. James Stoltie, Adviser; J. Look, C. Hasonich, K. Frantz, M. Shields.





## CHAPEL CHOIR

Providing music for regular non-compulsory chapel services on campus . . . no more than five singers to a part balanced by careful instrumentation . . . performed at chapel dedication . . . Dr. Boeringer's Christmas cantata . . . performing at Sunday morning chapel services . . . touring to area churches.



M. Mark, K. Bressler, K. Strese, J. Look, D. Harner, L. Jaeger, R. Gehret, J. Deibler, R. Donmoyer, J. Koons, R. Morris, P. Jarjisian, M. Carl, Dr. James Boeringer.

## CHAPEL COUNCIL

A group of 18 students . . . representing a number of different denominations . . . functioning under the direction of the chaplain . . . prepared to assist in all the worship services on campus . . . occasionally assuming full responsibility for planning and conducting special services . . . act as an advisory board to the chaplain, suggesting additional means for involving the contemporary student in the development of his experience of worship.

**First Row:** Dr. Joseph Flotten, P. Jarjisian, K. Strese, C. Lawson, J. Lynch. **Second Row:** J. Yoder, R. Sharpe, J. Billman, N. Bailey. **Third Row:** W. Gill, R. Unglert, M. Shatto, D. VanName.





B. Ballard, R. Sharpe, J. Reitz, W. Wiest, B. Mundy, J. Campbell, D. Ake, L. Knupp, K. Selinger, L. Crow, R. Bortz, K. Fox.

## UNIVERSITY SINGERS

A student organized and student directed ensemble vocal group . . . repertoire includes pop, folk, and art songs, contemporary works, madrigals, and church music . . . participated in the Intercollegiate Music Competition at Lycoming College . . . performed at various churches and schools in the area . . . as part of the Collegium Musicum . . . as one half of a formal recital . . . in their own "pop" concert . . . made tours to Philadelphia, Baltimore, Towsen, and Harrisburg.

SPECIAL PROGRAM, 1965

**NEWS**

SUSQUEHANNA UNIVERSITY

Office, (ac 717) 374-2345

director of public information

THE UNIVERSITY SINGERS

TOUR 1966

POP CONCERT

Susquehanna University Singers

Donna Ake, Director

1966-1967

REPERTOIRE USED ON TOUR

to, Lovely Rose

anna, Climb a Mountain

Israel

ATT. Not

Ric

uehanna

niversity

Singe

A AKE, Direc

Donna Ake-director



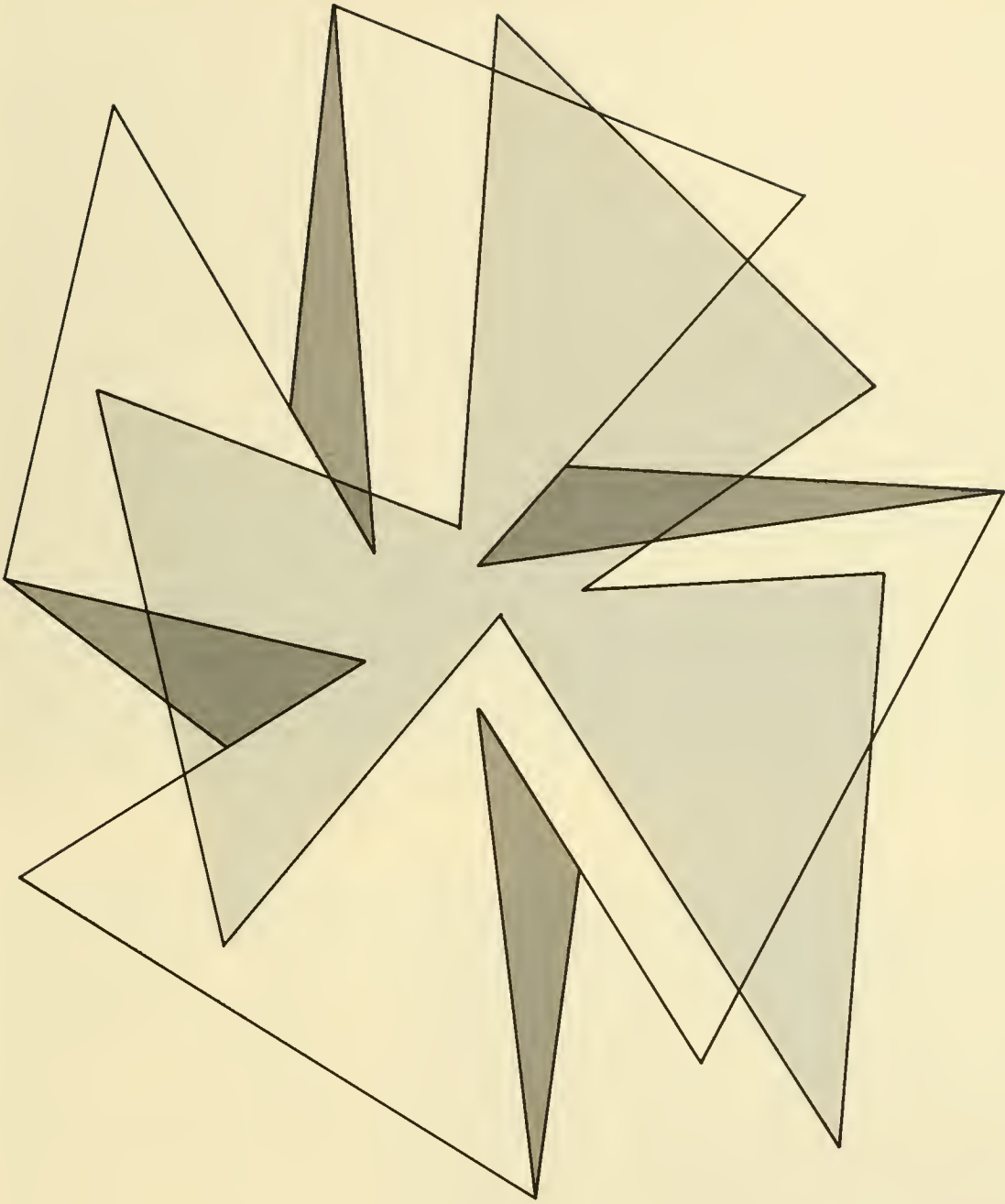

# GREEKS



**First Row:** J. Hiatt, K. Livingston, E. Hill, S. Feitig, J. Sheese, I. McHenry, M. Russell. **Second Row:** N. Bailey, A. Townsend, P. Norris, C. Walter, B. Cutler.

## PANHELLENIC COUNCIL

Coordinates and regulates inter-sorority activities . . . co-edits **Freshman Shield** . . . offers Panhellenic booklet to prospective sorority women . . . sponsors fall sorority parties . . . regulates women's rush . . . with IFC, sponsors Greek Week activities . . . provides workshops to promote a better functioning Greek system.



G. Sholl, C. Bose, P. Schultz, R. Ray, T. Eggleston.

## JUNIOR IFC

Fosters cooperation among fraternity pledge classes . . . operates on the same principle as IFC . . . responsible for selling programs at home football games . . . sponsors an annual community service project.





First Row: B. Brown, H. Deith, B. Larzelere, D. Bickel, B. Cramer. Second Row: J. Norton, B. Schilpp. Third Row: R. Schantz, B. Tallman.

## INTERFRATERNITY COUNCIL

Persistence, evaluation, expansion . . . scholarship first . . . harmony and cooperation among its member fraternities . . . service to the university, the community, the fraternity, the individual . . . eight voting members plus the Dean of Students as adviser . . . publishes the **Interfraternity Rush Brochure**, the **Freshman Shield**, **The Lancer**, **Annual Report to National IFC Conference** . . . awards "Dean's Cup" for improvement, Scholarship Trophy, Service Award, Professor of the Year . . . sponsors Greek Week, College Bowl, raft race, Fall Weekend, loan fund . . . ranked number 1 among other IFCs in same class.

OMEGA DELTA SIGMA Sorority,  
1917-18





**MEMBERS**

- Nancy Baker
- Mary Beeson
- Mary Boyer
- Linda Brenner
- Margaret Brenner
- Susan Brumfield
- Joan Buck
- Ellen Comey
- Lorma Crow
- Barbara Dick
- Jennifer Downey
- Ann Ellis
- Carolyn Evans
- Susan Fegley
- Sally Feitig
- Deborah Felmlie
- Nancy Fisher
- Patricia Frost
- Nancy Garver
- Ruth Gearhart
- Nancy Haas
- Gwen Henneforth
- Ellen Hill
- Denise Horton
- Mary Anne Ingram
- Shirley Jones
- Marilyn Kausch
- Carol Logan
- Janet McAfee
- Irene McHenry
- Mary Ann McMullen
- Patricia Mehrer
- Barbara Mundy
- Arlene Peterson
- Mary Reichner
- Nancy Rosengarten
- Janet Schumacher
- Alberta Spoerer
- Julie Stauffer
- Carol Sutcliffe
- Susan Swanson
- Pamela Verrastro
- Jinya Ward
- Leslie White
- Karen Womer
- Sandra Woolston



**Seated:** C. Logan, A. Ingram, A. Spoerer, I. McHenry, D. Horton, J. McAfee, S. Swanson. **Standing:** R. Gearhart, P. Buck, N. Baker, S. Fegley, E. Comey, S. Brumfield, J. Schumacher, C. Evans.

**ALPHA DELTA PI**



**Seated:** N. Fisher, P. Mehrer, B. Dick, K. Womer, P. Frost, B. Reichner, M. Brenner, A. Peterson, A. Ellis. **Standing:** N. Haas, L. Crow, E. Hill, V. Ward, S. Feitig, N. Garver, L. White, G. Henneforth, L. Brenner, B. Beeson, J. Downey, D. Felmlie, S. Jones, C. Sutcliffe.





**Seated:** I. McHenry, President; A. Ingram, Treasurer; A. Spoerer, Vice President. **Standing:** J. McAfee, Corresponding Secretary; D. Horton, Recording Secretary.



"We live for each other" . . . serving the national philanthropy of aiding crippled and underprivileged children by giving parties for them at Christmas and Easter with the brothers of Lambda Chi Alpha and Phi Mu Delta . . . retiring the Greek Sing trophy after winning it for three years . . . Greek Olympics trophy . . . intramural champions . . . sisters represented on Homecoming Court, Miss Susquehanna Valley, May Day Representatives . . . a Christmas serenade with Kappa Delta . . . spring coed party with Alpha Xi Delta . . . Affy Tapple sales . . . pledge shoe shine . . . national awards for Efficiency, Treasury, and Scrapbook.





**ALPHA XI DELTA OFFICERS:** C. Walter, President; J. Brian, Vice President; L. Houdeshel, Treasurer; S. Bishop, Recording Secretary; J. Damgaard, Corresponding Secretary.



"Truth, friendship, justice" . . . rated seventh by national among the chapters in the United States . . . retiring the sorority scholarship cup . . . the service award . . . a Christmas party with TKE for children at the State School . . . Easter parties with Theta Chi for the faculty children . . . serving as receptionists at the State School on Sunday . . . National recognition for membership and for scholarship . . . Clean-up Days for the campus and faculty . . . lounge dances . . . serenades . . . co-ed parties and picnics . . . Theta Chi Dream Girl . . . TKE Sweetheart . . . May Day and Homecoming court representatives . . . helping to strengthen sorority relations with a pledge party for other sorority pledges.





**Seated:** B. Smith, B. Kaufmann, J. Damgaard, L. Houdeshel, C. Walter, J. Brian, S. Bishop, M. Russell, D. Grigg.  
**Standing:** B. Eby, M. McCrea, K. Breffit, M. Lentz, J. Scovell, C. McLaughlin, P. Edwards, S. Welty, F. Cooper.

## ALPHA XI DELTA



**Seated:** E. Wrigley, L. McAllister, P. Quattrocchi, B. Klose, W. Evans, M. Heil, C. Riley, N. Myers, B. Brought, C. Smith, K. Buttorff. **Standing:** B. Hitchens, S. Kahn, H. Ford, J. Brown, N. Ziesch, V. Weatherby, S. Wershing, M. Black, G. Peterson, L. Knupp, J. Schmaltz, K. Geiger.

### MEMBERS

Susan Bishop  
 Muriel Black  
 Kathy Breffit  
 Janet Brian  
 Barbara Brought  
 Janice Brown  
 Karalee Buttorff  
 Francine Cooper  
 Sandra Crowl  
 Jeanne Damgaard  
 Billie Eby  
 Priscilla Edwards  
 Wendy Evans  
 Holly Ford  
 Karen Geiger  
 Beverly Gillette  
 L. Dawn Grigg  
 Margaret Heil  
 Barbara Hitchens  
 Linda Houdeshel  
 Sue Kahn  
 Barbara Kauffman  
 Betsy Klose  
 Lenore Knupp  
 Maxine Lentz  
 Lynn McAllister  
 Mary Jane McCrea  
 Clowie McLaughlin  
 Norma Myers  
 Glennette Peterson  
 Philomena Quattrocchi  
 Carol Riley  
 Marybeth Russell  
 Janet Schmaltz  
 Janet Scovell  
 Johanna Sheese  
 Barbara Smith  
 Carol Smith  
 Paula Traher  
 Constance Walter  
 Virginia Weatherby  
 Susan Welty  
 Susan Wershing  
 Elsbeth Wrigley  
 Nancy Ziesch





**Seated:** C. Wahler, V. Reilly, S. Fetterolf, K. Livingston, C. Culp, J. Hiatt, K. Hardy, K. Beard, M. Holm.  
**Standing:** C. Appleton, J. Moyer, B. Charles, B. Letcher, B. Frost, B. Shintay, D. Garver, N. Orr, P. Graham, A. Townsend, K. Stine, D. Christensen, R. Robinson.

#### MEMBERS

Cherry Appleton  
 Kay Beard  
 Kathy Blunt  
 Mandy Bolgiano  
 Donna Byrd  
 Virginia Carlson  
 Mary Carpenter  
 Betty Charles  
 Diane Christensen  
 Mary Cramer  
 Cindy Culp  
 Sharon Fetterolf  
 Virgil Franks  
 Betty Frost  
 Donna Garver  
 Penney Graham  
 Loretta Grisi  
 Ingrid Grodem  
 Karen Hardy  
 Joanne Hiatt  
 Donna Hilton  
 Marilyn Holm  
 Linda Jaeger  
 Martha Imhof  
 Gail Kantrowitz  
 Paulette Keller  
 Barbara Letcher  
 Kathy Livingston  
 Peggy McCracken  
 Virginia Moratz  
 Jeannette Moyer  
 Nancy Orr  
 Pamela Radtke  
 Vicki Reilly  
 Rosemary Robinson  
 Betty Shintay  
 Beverly Steeley  
 Linda Taylor  
 Alison Townsend  
 Carolyn Wahler  
 Nancy Walck  
 Judy Wittosch  
 Linda Woolbert  
 Sue Yenchko



**Seated:** L. Taylor, P. McCracken, L. Woolbert, K. Blunt, P. Radtke, S. Yenchko, M. Carpenter, L. Grisi, B. Steeley.  
**Standing:** N. Walck, M. Bolgiano, P. Keller, J. Wittosch, C. Grodem, M. Imhof, L. Jaeger, M. Cramer, G. Carlson, D. Hilton, V. Franks, G. Moratz.





**KAPPA DELTA OFFICERS:** Seated: J. Hiatt, President; K. Hardy, Vice President. Standing: K. Livingston, Rush Chairman; C. Culp, Secretary; K. Beard, Treasurer.

## KAPPA DELTA



"To promote true friendship among the college girls of our country by inculcating into their hearts and lives those principles of truth, of honor, of duty, without which there can be no true friendship" . . . "Let us strive for that which is honorable, beautiful, and highest" . . . national recognition at conventions in New Orleans and Chicago . . . campus awards . . . Intersorority Scholarship Trophy . . . Greek Olympics trophy . . . Greek Sing trophy . . . initiated support for a school for underprivileged children in Chile in 1964 . . . with LCA, sponsor Greek Olympics . . . with TKE, all-campus Ox Roast . . . national philanthropy, Crippled Children's Hospital in Richmond, Virginia . . . fall and spring fashion shows . . . lounge dances . . . serenades . . . car wash . . . Easter egg sale.

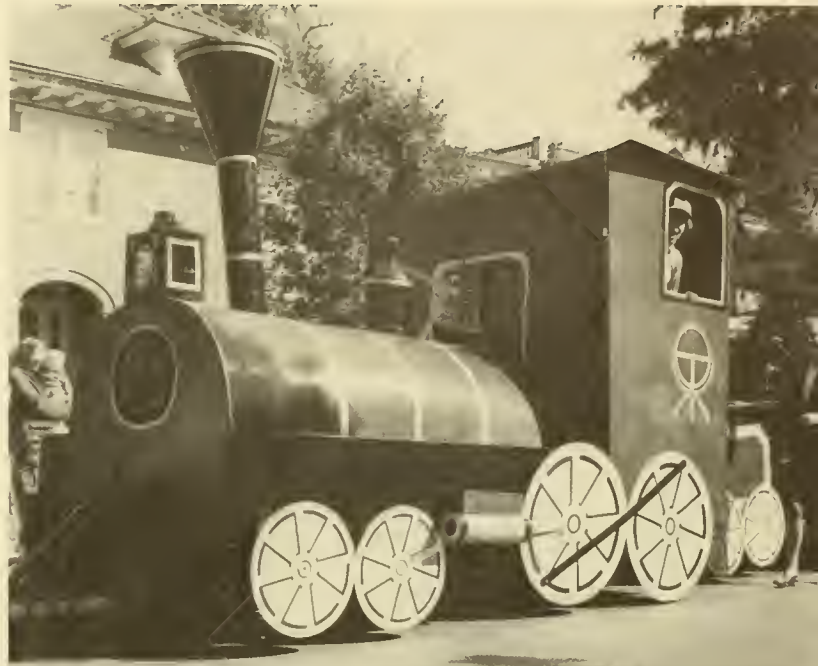



**SIGMA KAPPA OFFICERS:** Seated: P. Norris, President; K. Vultee, First Vice President; G. Graham, Second Vice President. Standing: G. Biniak, Secretary; R. Seigfried, Treasurer.

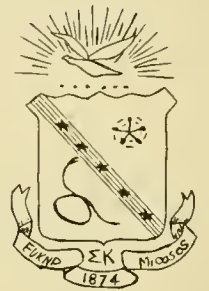

Uniting its members in a bond of friendship for the development of character and culture . . . supporting and furthering the objectives of the university . . . striving for high standards of achievement . . . supporting civic, social, and philanthropic projects . . . assisting the Doctors Convalescent Home in Selinsgrove . . . supporting the American Farm School of Greece and the Maine Sea Coast Mission . . . serenades . . . lounge dances . . . soft pretzels . . . chicken bar-b-que with Phi Mu Delta . . . retiring the Homecoming Float Trophy . . . received the inter-sorority pledge scholarship cup.







**Seated:** J. Romano, J. Speiser, R. Seigfried, G. Biniek, K. Vultee, P. Norris, G. Graham, C. Cogswell, S. Flook, N. Hamor, M. Pierce. **Standing:** B. Cutler, N. Bailey, D. Harshman, B. Stewart, J. Mannello, J. Putz, P. Craig, A. Davis, J. Snyder, M. Mack, L. McNulty.

## SIGMA KAPPA



**Seated:** K. Reichard, P. Gilbert, B. Fulmer, L. Grill, J. Coman, J. Goglia, B. Runk, N. Cary, J. Roberts, D. Renaldo, K. Bressler. **Standing:** C. Krapf, D. Diffenderfer, S. Wolfe, K. Wildasin, K. Martin, S. Mahon, C. Ness, B. Tippett, C. Smith, L. Garber, C. Reese.

## MEMBERS

Norrine Bailey  
 Ginny Biniek  
 Kathy Bressler  
 Nancy Cary  
 Carolyn Cogswell  
 Judy Coman  
 Pat Craig  
 Bonnie Cutler  
 Arline Davis  
 Diane Diffenderfer  
 Sue Ellen Flook  
 Barbara Fulmer  
 Linda Garber  
 Peggy Gilbert  
 Joanne Goglia  
 Linda Grill  
 Nancy Hamor  
 Dianne Harshman  
 Margie Mack  
 Sheila Mahon  
 JoAnn Mannello  
 Catherine Martin  
 Elizabeth McNulty  
 Patti Norris  
 Marilyn Pierce  
 Cyndi Platt  
 Janice Putz  
 Carol Reese  
 Kathy Reichard  
 Diane Renaldo  
 Janie Roberts  
 Joanne Romano  
 Beth Runk  
 Ruth Seigfried  
 Claire Smith  
 Marijane Snyder  
 Jane Speiser  
 Bonnie Stewart  
 Bronwyn Tippett  
 Karen Vultee  
 Sharon Wolfe  
 Kathy Wildasin





**Seated:** G. Miskar, N. Migliaccio, B. Brown, T. Jones, R. Chonko, H. Deith, R. Spotts. **Standing:** E. Horn, R. Dicker, R. Yevitz, R. Young, J. Griffiths, N. Lopardo, A. Ebersberger, B. Himmelberger, D. Kennedy, J. Meyer, C. Bose, B. Shallcross, F. Bergonzi.



**Seated:** J. Geissler, T. Roberts, R. Russell, R. McAllister, R. Reber, D. Florey, R. Wahl. **Standing:** R. Schuster, W. Fritschi, J. Shaffer, T. Meyer, W. Liddick, J. Havas, B. Jackson, F. Albertson, R. Baker, S. Vak, D. Surovcik, R. Hill, J. Hall.



**LAMBDA CHI ALPHA OFFICERS:** H. Deith, President; R. Chonko, Vice President; T. Jones, Secretary; R. Spotts, Treasurer.



**MEMBERS**

- Frank Albertson
- Richard Baker
- Frank Bergonzi
- Carl Bose
- Bruce Brown
- Robert Chonko
- Harry Deith
- Robert Dicker
- Arthur Ebersberger
- David Florey
- William Fritschi
- James Geissler
- John Griffiths
- James Hall
- John Havas
- Ronald Hill
- Byrl Himmelberger
- Eric Horn
- Barry Jackson
- Robert Jones
- Hans Klar
- Wayne Liddick
- Richard Link
- Nick Lopardo
- Raymond Mack
- Richard McAllister
- John Meyer
- Thomas Meyer
- Nicholas Migliaccio
- Gerald Miskar
- Robert Reber
- Thomas Roberts
- Robert Russell
- Thomas Rutishauser
- Richard Schuster
- Bruce Shallcross
- Ray Snyder
- Richard Spotts
- Dennis Surovick
- Steve Vak
- Rory Wahl
- Ronald Yevitz
- Richard Young



**LAMBDA CHI ALPHA**



"Naught without labor" . . . scholastic trophy from national convention . . . Greek Olympic co-sponsor with Kappa Delta and champions . . . all-campus spaghetti dinner . . . with Alpha Delta Pi, annual Christmas party for under-privileged children . . . luncheon for university office secretaries . . . IFC College Bowl trophy . . . intramural football trophy . . . Blood Cup . . . "Animalia" . . . Crescent Queen.



**Crescent Queen**  
Miss Denise Horton





**Sweetheart**  
Miss Barbara Leonard

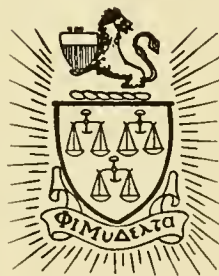

## PHI MU DELTA

The orange, black, and white . . . to develop "Leaders of Tomorrow" . . . Easter Party with Alpha Delta Pi for under-privileged children . . . Chicken Bar-b-que with Sigma Kappa . . . the improvement of faculty-fraternity relations through dinners . . . mascot, Baron Von Hudson Frothingham III, alias "Hud."

### MEMBERS

John Ayer  
 Greg Ballentine  
 Michael Barrile  
 Terry Bossert  
 Jon Bouker  
 Willard Bowen  
 George Brommer  
 John Bronneck  
 David Bull  
 Kevin Diehl  
 Robert Fowler  
 Adam Geesey  
 Lester Goodman  
 Richard Greenhagen  
 Frank Grenoble  
 Andrew Grover  
 David Grubb  
 Harry Guetzlaff  
 Robert Hadfield  
 David Kaplan  
 Richard Kellogg  
 James Kelso  
 William Lewis  
 Peter Marshall  
 Richard Mearns  
 William Medlicott  
 Robert Monahan  
 Alexander Nash  
 Donald Orso  
 John Paterson  
 W. David Rule  
 Francis Sawicki  
 Richard Saylor  
 Russell Schantz  
 Preston Shultz  
 Barry Tallman  
 W. Allan Todd  
 Richard Washburn  
 A. Michael Weaver





**PHI MU DELTA OFFICERS:** B. Tallman, President; R. Schantz, Vice President; R. Saylor, Secretary; T. Bossert, Treasurer.



**Seated:** A. Cohen, R. Saylor, T. Bossert, B. Tallman, R. Schantz, G. Brommer. **Standing:** M. Weaver, J. Kelso, D. Orso, R. Washburn, J. Bouker, R. Kellogg, J. Ayer, R. Greenhagen, F. Sawicki, W. Lewis, A. Nash, D. Kaplan.

**Seated:** G. Ballentine, P. Schultz, L. Goodman, W. Medicott, F. Grenoble. **Standing:** M. Barrile, R. Mearns, K. Diehl, W. Todd, D. Bull, M. Bruch, D. Rule, J. Paterson, D. Grubb, W. Bowen.







**First Row:** J. Stankiewicz, R. Barley, T. March, J. Campbell, J. Norton, W. Wrege, R. Miller, R. Arthur. **Second Row:** T. Kubacki, T. Peachey, R. Main, R. Moore, J. Frommeyer, D. Kehler, M. Perot, R. Jackson, G. Scholl, J. Reaser, M. Faust, F. Marsh. **Third Row:** D. Sullivan, M. Britt, M. Lichy, R. Schilpp, T. Kent, J. Leese, R. Hutter, H. Herrington, C. Robbins.



**First Row:** R. Haines, J. Koons, W. Gill, R. Michael, C. McLeskey, D. Sandham, K. Selinger, J. Flohr. **Second Row:** T. Milbrand, G. Walter, D. Johnson, R. King, L. Greenberg, M. Banschbach, K. Betten, J. Mattis, J. Papovich. **Third Row:** G. Gilbert, R. Shaw, R. Ray, R. Winters, P. Hopewell, G. Miner, J. Arthur, J. McMullin, K. Stoker.

**TAU KAPPA EPSILON OFFICERS:** T. March, Treasurer; R. Barley, Vice President; J. Norton, President; J. Campbell, Secretary.





## MEMBERS

J. Robert Arthur  
 John Arthur  
 Martin Bansbach  
 H. Richard Barley  
 Keith Betten  
 Paul Britt  
 Jack Campbell  
 Michael Faust  
 John Flohr  
 John Frommeyer  
 Gary Gilbert  
 Wayne Gill  
 Neil Goodrich  
 Louis Greenberg  
 Richard Haines  
 Henry Herrington  
 Philip Hopewell  
 Richard Hutter  
 Ronald Jackson  
 David Kehler  
 Robert King  
 John Koons  
 Theodore Kubacki  
 Jeffrey Leese  
 Michael Lichty  
 Richard Main  
 Bernard Manney  
 Terry March  
 Frank Marsh  
 Jeffrey Mattis  
 David McAfee  
 Charles McLeskey  
 James McMullin  
 Richard Michael  
 Thomas Milbrand  
 Robert Miller  
 Gary Miner  
 Richard Moore  
 John Norton  
 Joseph Papovich  
 Thomas Peachey  
 Michael Perot  
 Donald Proctor  
 Robert Ray  
 James Reaser  
 Chris Robbins  
 Charles Romberger  
 David Sandham  
 Robert Schilpp  
 George Scholl  
 Kenneth Selinger  
 Ronald Shaw  
 John Stankiewicz  
 Kenneth Stoker  
 Dennis Sullivan  
 George Virchick  
 Gregory Walter  
 Richard Winters  
 William Wrege



## TAU KAPPA EPSILON

"Not for wealth, rank, or honor, but for personal worth and character" . . . grown from smallest to largest fraternity on campus . . . Homecoming Float Trophy for four consecutive years . . . second place in scholarship . . . winner of senior mountain climb for three years . . . Christmas party at State School with Alpha Xi Delta . . . Selinsgrove community clean-up weekend . . . TKE Meets the Community Week . . . all-campus Ox Roast with Kappa Delta . . . Content Programs with guest dinner speakers . . . joint sorority-fraternity serenades.



**Sweetheart**  
 Miss Barbara Smith

## MEMBERS

John Arnold  
James Ayers  
Douglas Bauer  
Eric Bergmann  
Walter Biedermann  
Gary Bittinger  
Kent Bonney  
Barry Bowen  
Daniel Corveleyn  
Richard Cromwell  
Michael Cuzzolina  
Peter Delin  
Fred Dudley  
Ralph Dunn  
Thomas Eggleston  
Robert Fisher  
Charles France  
Paul Hampel  
John Hilbish  
Michael Hoover  
Richard Hough  
James Howard  
Barry Jackson  
Robert Jesberg  
John Keim  
John Kelley  
James Knepp  
William Kramer  
David Lawrence  
Robert Leaman  
D. Alan Lenig  
Richard Lobosco  
Thomas Long  
James Lubrecht  
Lance Mallinson  
Thomas Maran  
Brian Margolis  
Raymond Matty  
Couldron Mitchell  
James Nayduck  
Jeffrey Noble  
Richard Oelkers  
Gerald Pacella  
Thomas Palumbo  
Nicholas Prusack  
Richard Rex  
Richard Roesler  
Jan Rumberger  
Robert Schofield  
Robert Schuettler  
Kenneth Steller  
Michael Strawbridge  
Jeffrey Turns  
Edward Weiss  
Paul Wild  
Ronald Williams  
Richard Wolf



**Dream Girl**  
Miss Andrea Schumann



## THETA CHI



A fraternity formed to provide an adequate and well-rounded social life . . . sponsors Homecoming Chicken Bar-B-Que . . . Christmas Party for the children of the State School . . . "Theta Potato" held before each home football game . . . won fraternity scholarship trophy four consecutive years . . . intramural football and volleyball champions.





**THETA CHI OFFICERS:** W. Kramer, President; J. Noble, Vice President; J. Keim, Secretary; R. Wolf, Treasurer.



**Seated:** R. Roesler, T. Maran, R. Hough, A. Lenig, N. Dunn, K. Bonney, R. Wolf, R. Oelkers. **Standing:** G. Bittinger, J. Turns, J. Noble, N. Prusack, P. Wild, J. Keim, R. Matty, M. Cuzzolina, R. Cromwell, F. Dudley, R. Williams, T. Palumbo, W. Biedermann, R. Schuetzler, J. Knepp, C. Mitchell, W. Kramer.

**Seated:** M. Strawbridge, B. Bowen, R. Fisher, J. B. Nayduch, P. Hampel, J. Hilbish, R. Leaman, P. Delin. **Standing:** D. Lawrence, R. Jesberg, T. Eggleston, R. Lobosco, M. Hoover, L. Mallinson, K. Steller, J. Rumberger, J. Lubrecht, D. Corveleyn, D. Bauer, T. Long, R. Schofield, J. Howard, E. Bergmann, J. Arnold.





**Seated:** P. Jarjisian, J. Lehr, D. Bickel, J. Morrill, R. Sharpe, J. Yoder. **Standing:** G. Troutman, B. Larzalere, P. Geist, J. Lynch, G. Manifold, G. Ludwig, A. Cooper, G. Sholl, D. Hinsdale, K. Sadler, L. Roberts, R. Semke.

## BETA RHO EPSILON



Local social fraternity . . . promotes ties of friendship and common goals of brotherhood, respect, and equality . . . sponsors "Splendor in the Straw" . . . annual Folk Sing Festival . . . winner of 1966 Greek Sing.



**BETA RHO EPSILON OFFICERS:** D. Bickel, President; B. Larzalere, Vice President; G. Troutman, Secretary; G. Manifold, Treasurer.





# SPORTS

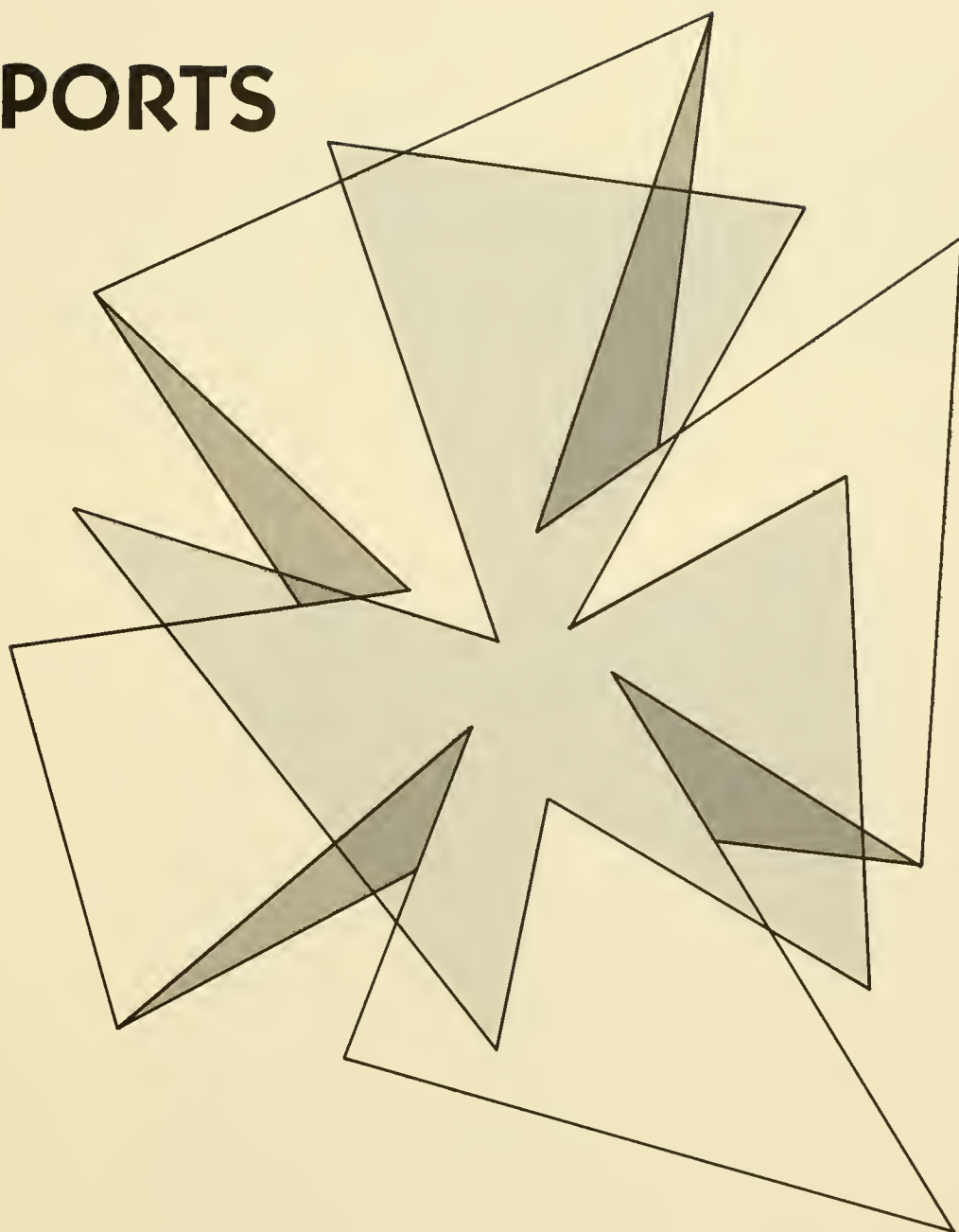



**First Row:** R. Berry, J. Roessner, J. McMullin, W. Custance, W. Uhrich, R. Greenhagen, J. Ayers, R. Schofield, T. Meyer, R. Witko, T. Etzweiler, J. Hummel, C. Cloutman, J. Griffiths, F. Vottero. **Second Row:** W. Liddick, D. Fornataro, N. Lopardo, B. Shallcross, D. Botts, J. Shaffer, F. Bergonzi, T. Rutishauser, N. Prusack, S. Vak, J. Page, G. Miskar, J. Arthur, J. Hall, R. Hill. **Third Row:** F. Peters, J. Kornaski, M. Marcinek, W. Merz, J. Drabina, M. Cummins, R. LaVigne, P. St. John, W. Guth, S. Freeh, J. Malasheskie, M. Kameron, J. Hill, D. Thomas, M. Barrile. **Fourth Row:** Coach C. Kunes; Coach R. Thomas; Coach R. Pittelo, K. Kendall, J. Carothers, H. DePerro, L. Knight, R. Burroughs, G. Galano, D. Marion, J. Nanos, J. Phreaner, D. Weber, Coach G. Wilwohl, Head Coach J. Hazlett.

## FOOTBALL

Coaches R. Thomas, C. Kunes, G. Wilwohl, R. Pittelo, Head Coach J. Hazlett.



### SCORES

S.U. ....	0	Waynesburg	6
S.U. ....	0	Wittenberg	49
S.U. ....	6	Juniata	54
S.U. ....	7	Ithaca ..	41
S.U. ....	14	Upsala	21
S.U. ....	22	Frederick	14
S.U. ....	14	Wagner	13
S.U. ....	27	Hobart	14
S.U. ....	20	Findlay ..	34





Senior Co-Captains Tom Rutishauser, Frank Bergonzi, and Nick Prusack.

Susquehanna University's football season can be summarized with one word . . . Findlay . . . both the season and this game started slowly . . . S.U. lost its first five games . . . Findlay gained a 27-0 halftime lead . . . the Crusaders bounced back with three straight victories over Frederick, Wagner, and Hobart . . . Findlay was shaken when S.U. scored twenty points late in the second half . . . as the season progressed the Crusaders' offense began to click and the defense got tough.

Crusaders of '92.







Hoping for a chance.



Liddick scrambles for a long gainer.

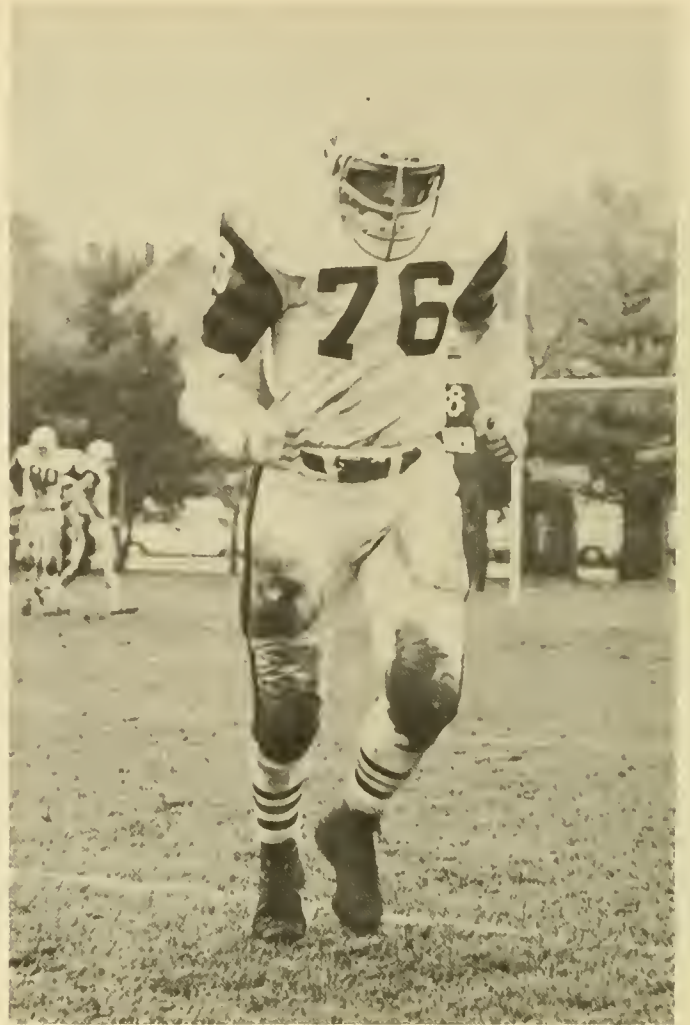

A well earned rest.

Hustle . . . Drive . . . Desire . . .

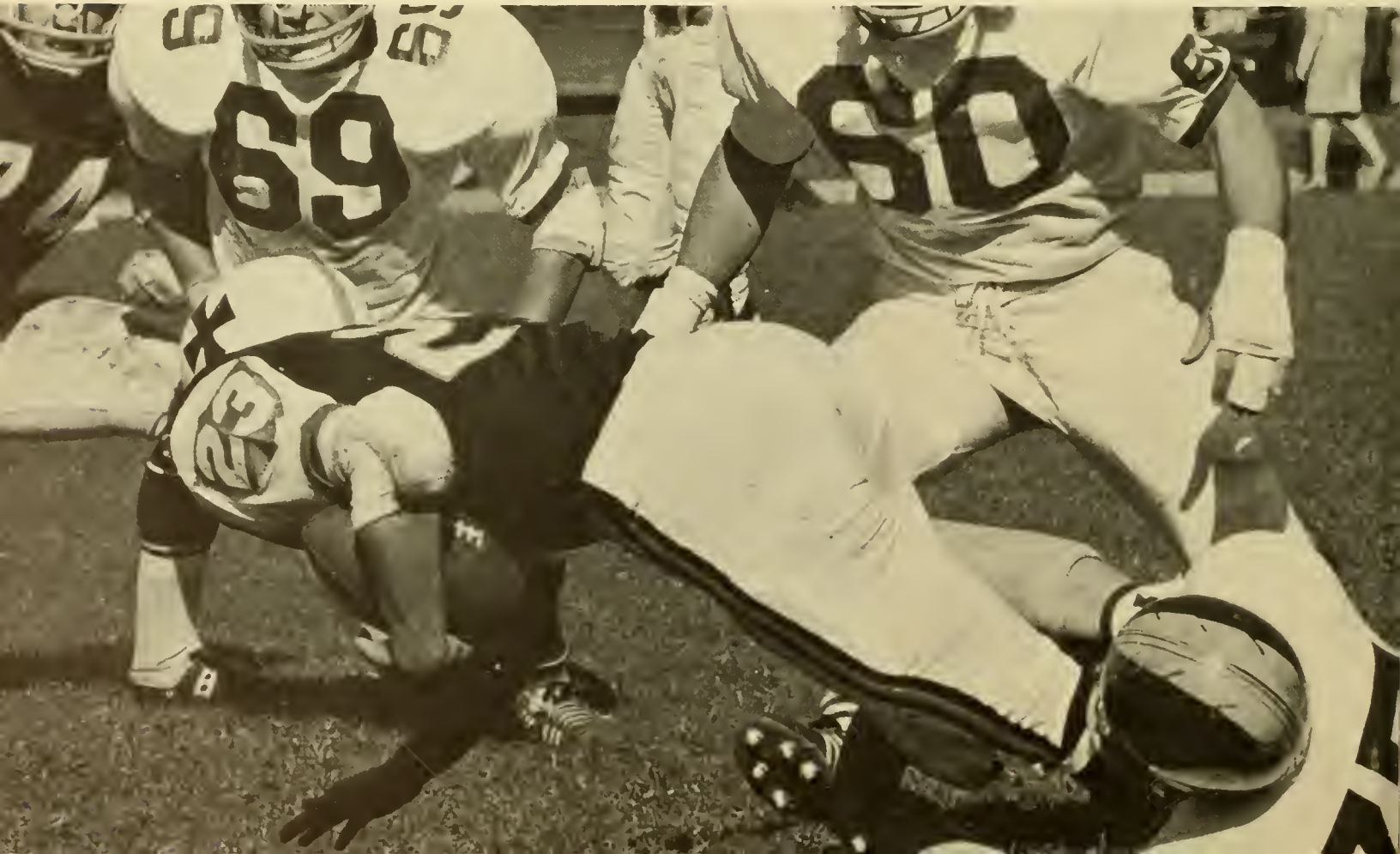





Merz breaks into the secondary.

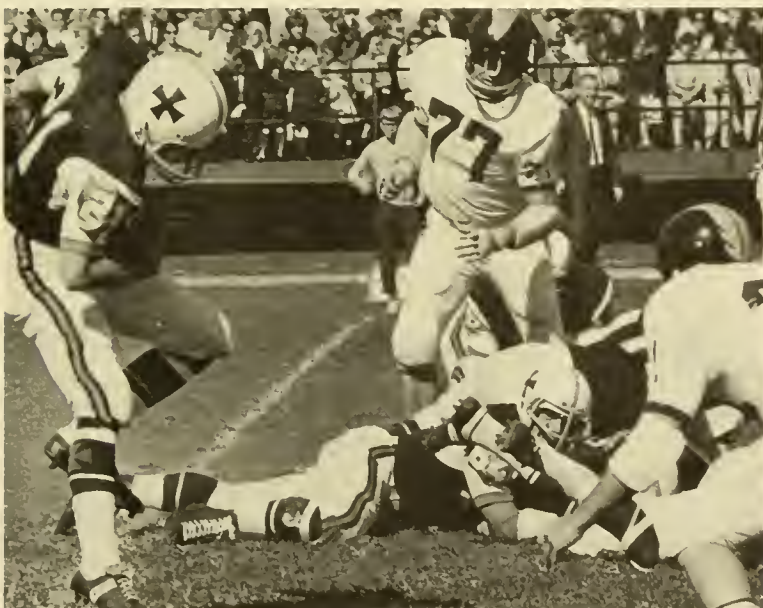

A good move . . . daylight.

Breaking a tackle.



Crusader pursuit bears down.

Lopardo takes a handoff.







**First Row:** J. Sterner, J. Frommeyer, B. Schilpp, D. Baker, J. Geisler, M. Strawbridge, J. Arnold, J. Ayer, M. Lichty, R. Pfeifer, K. Bonney, J. Paterson, W. Gallagher. **Second Row:** Coach W. Growney, G. Lewis, G. Book, E. Vananglen, D. Brookhart, K. Osgood, W. Grimes, T. Fisher, N. Eggleston, D. Kellogg, E. Bergmann, D. Schenck, B. Hochstuhl, J. Stauffer.

## SOCCER

Coach Growney with Co-Captains J. Ayer and J. Arnold.



### SCORES

S.U.	0	Rider	4
S.U.	0	Elizabethtown	5
S.U.	0	Hartwick	5
S.U.	2	Wagner	0
S.U.	0	Upsala	0
S.U.	0	Drew	3
S.U.	2	St. Bonaventure	4
S.U.	2	Lycoming	3
S.U.	4	Bucknell	2
S.U.	0	Wilkes	6
S.U.	0	Dickinson	1

Susquehanna's soccer team suffered through another long season . . . lack of scoring punch and a rough schedule contributed to the record . . . however, an experienced squad will return next year.





Arnold advances the ball.  
Make it good—you're all alone!



Heading for midfield.



Don't just stand there.







Susquehanna off to a good start.

## CROSS COUNTRY

### SCORES

S.U.	.. 33	Lock Haven	.. 24
S.U.	38	Hartwick	.. 23
S.U.	33	Juniata	.. 26
S.U.	35	Gettysburg	.. 24
S.U.	30	Scranton	.. 26
S.U.	25	Millersville	30
S.U.	27	Bloomsburg	.. 29
S.U.	27	King's	.. 29
S.U.	30	Delaware Valley	.. 27
S.U.	28	Juniata	.. 29
S.U.	.. 32	Elizabethtown	.. 25
S.U.	.. 28	Washington	.. 29
S.U.	.. 36	Dickinson	25



Co-Captains Hadfield and Main.

**Kneeling:** B. Hadfield, R. Main, F. Hait, S. Osborne, T. Snedeker. **Standing:** Coach T. Polson, J. Valtz, B. Volkmar, B. Bowen, D. Sheariss, P. Delin, B. Gallup.







**First Row:** L. Knight, J. Lubrecht, W. Gill, R. Wahl, H. Linn, D. Fetterolf, R. LaVigne, S. Vak. **Second Row:** Coach C. Kunes, D. Hammond, T. Bossert, K. Reinhart, R. Dicker, A. Ebersberger, W. Gibson, G. Koch, T. Peachey, R. Wise.

## WRESTLING

### SCORES

S.U.	3	Dickinson	26
S.U.	38	Eastern Baptist	5
S.U.	19	Philadelphia Bible	16
S.U.	14	Bucknell	19
S.U.	26	American	9
S.U.	9	Delaware Valley	20
S.U.	23	Hofstra	18







**First Row:** T. Palumbo, E. Dale, P. Wild, N. Dunn, J. Klenk, R. Eppehimer. **Second Row:** Coach J. Barr, T. Stauffer, R. Cabelly, B. Llewellyn, F. Trembulak, J. Roessner, R. Boyajian.

## BASKETBALL

An easy one for the Crusaders.

Coach Barr with  
Co-Captains Dunn and Wild.







A moment to talk things over.



Wish it were this easy all the time.

### SCORES

S.U.	58	Albright	66
S.U.	67	Upsala	73
S.U.	85	Lycoming	90
S.U.	82	Scranton	93
S.U.	53	St. Joseph's	118
S.U.	57	Wagner	104
S.U.	84	Elizabethtown	99
S.U.	68	Shippensburg	78
S.U.	84	Scranton	103
S.U.	78	Delaware Valley	84
S.U.	72	University of Delaware	101
S.U.	56	Lehigh	80
S.U.	95	Hartwick	136
S.U.	76	Philadelphia Textile	117
S.U.	60	Albright	71
S.U.	75	American	88
S.U.	81	Elizabethtown	101
S.U.	90	Juniata	73
S.U.	69	Fairleigh Dickinson	79
S.U.	81	Wilkes	78
S.U.	60	Hofstra	80
S.U.	69	Rider	71
S.U.	65	Ithaca	71

No stopping this one.





## FIELD

**Kneeling:** P. Graham, K. Breffit, C. Riley, J. Roberts, R. Flanders, K. Prugh, L. Schulte, P. Norris, L. Perry, C. Cogswell, A. Davis, C. Hixon. **Standing:** Miss S. Taylor, S. Brumfield, N. Boyer, C. Sharp, A. Moore, A. Ingram, L. Matthes, K. Stine, C. Michener, P. Gregory, B. Wrigley, A. Townsend, C. Smith, E. Rogers, P. Frost.

### SCORES

S.U.	4	Wilkes	0
S.U.	0	Dickinson	2
S.U.	1	Bucknell	1
S.U.	0	Lock Haven	3
S.U.	2	Shippensburg	1
S.U.	0	Penn State	3



Carol Smith, All Mid-Eastern Regional Selection.



## CHEERLEADERS

P. Radtke, D. Felmlee, P. Edwards, I. McHenry, B. Latsha, K. Livingston, L. Grisi.





# HOCKEY

Coach Taylor and  
Co-Captains Davis and Wrigley.



J. Campbell, L. Woolbert, P. Jarjisian.

# ACROBATS

# STUDENT DIRECTORY

- |                             |   |
|-----------------------------|---|
| Adamopoulos, Anthony C. (4) | 100 W. Central St., Peabody, Mass. 01960          |
| Adams, Lavern D. (Sp.)      | 321 E. Shamokin St., Trevorton, Pa. 17881         |
| Adams, Karen (3)            | 57-11 161st., Flushing, New York, N. Y. 10065     |
| Adams, F. Raymond (3)       | 218 University Ave., Selingsgrove, Pa. 17870      |
| Agoglia, Susan (2)          | 33 Lake Rd., Basking Ridge, N. J. 07920           |
| Ake, Donna J. (4)           | R. D. 2, Martinsburg, Pa. 16662                   |
| Albertson, Frank III (2)    | 1215 Lotus La., West Chester, Pa. 19380           |
| Algar, Susan E. (1)         | 22 W. Franklin St., Tipton, Pa. 19562             |
| Allebach, Beverly A. (1)    | 500 Mt. Vernon St., Lansdale, Pa. 19446           |
| Allen, J. Robert (3)        | 101 W. Main St., Strasburg, Pa. 17579             |
| Allison, Gail E. (1)        | 4417 Walsh St., Chevy Chase, Md. 20015            |
| Almquist, Judy L. (2)       | 19 Treadwell St., Madison, N. J. 07940            |
| Anderson, James A. (4)      | 11 Norwood Terrace, Millburn, N. J. 07041         |
| Andrews, Lance (2)          | W. Avenue and Fenimore St., Vineland, N. J. 08360 |
| Apple, Faith D. (1)         | 304 W. Snyder St., Selingsgrove, Pa. 17870        |
| Appleton, Cherry A. (4)     | 5002 Joshua Rd., Lafayette Hill, Pa. 19444        |
| Arnold, John W. (3)         | 10 Nolen La., Darien, Conn. 06112                 |
| Arthur, J. Robert (4)       | 119 Queens Court, Pittsburgh, Pa. 15237           |
| Arthur, John C. (2)         | R. D. 1, Pine Bush, N. Y. 12566                   |
| Ayer, John W., Jr. (3)      | 733 Cherry La., Southampton, Pa. 18966            |
| Ayers, James L. (2)         | Box 37, R. D. 2, Hollidaysburg, Pa. 16648         |
| Bacon, Barry (2)            | 1088 Park Ave., New York, N. Y. 10028             |
| Baehr, Linda (3)            | 1170 Pugh Rd., Wayne, Pa. 19087                   |
| Bahn, Sandra (1)            | 1204 E. Philadelphia St., York, Pa. 17403         |
| Bahner, Keith N. (Sp)       | 316 N. 11th St., Sunbury, Pa. 17801               |
| Bailey, Linda K. (2)        | R. D. 1, Winfield, Pa. 17889                      |
| Bailey, Norrine (3)         | 626 S. Main St., Lewisport, Pa. 17044             |
| Bair, Rickey L. (2)         | 606 S. Grand St., Lewisport, Pa. 17044            |
| Baker, Dennis (3)           | Box 67, McClure, Pa. 17841                        |
| Baker, Mercedes (3)         | 2350 Huntingdon Pike, Bethayres, Pa. 19006        |
| Baker, Nancy L. (4)         | 196 Meadbrook Rd., Garden City, N. Y. 11530       |
| Baker, Richard (3)          | R. D. 2, Tamaqua, Pa. 18252                       |
| Ballard, Barbara L. (2)     | 160 Greenmeadow Dr., Timonium, Md. 21093          |
| Ballentine, Greg (3)        | 2 Oakura La., Pluckemin, N. J. 07978              |
| Balliet, Robert F., Jr. (2) | Rt. 1, Lehighton, Pa. 18235                       |
| Bance, Keith (2)            | 15 Holly St., Toms River, N. J. 08753             |
| Bankert, Sharon L. (2)      | 700 E. Seventh St., Lansdale, Pa. 19446           |
| Bankes, Paul W. (1)         | 3 E. Water St., Middletown, Pa. 17057             |
| Banschbach, Martin (3)      | 186 W. Marie St., Hicksville, N. Y. 11801         |
| Barber, David A. (1)        | 4016 Briar La., Lafayette Hill, Pa. 19444         |
| Barker, Martha A. (1)       | 415 Mountain Ave., Westfield, N. J. 07090         |
| Barker, Timothy D. (1)      | 5 Fox La., Box 70, Painted Post, N. Y. 14870      |
| Barley, H. Richard II (4)   | 2021 Chesterfield Dr., Atlanta, Ga. 30329         |
| Barrile, Michael J. (2)     | 242 Market St., Saddle Brook, N. J. 07663         |
| Bashore, Alfred J. (1)      | 67 E. Sunbury St., Shamokin, Pa. 17872            |
| Baughman, Gwendolyn A. (1)  | 975 Hummel Ave., Lemoine, Pa. 17043               |
| Bauer, Douglas (3)          | 484 Greenway Dr., Leonia, N. J. 07605             |
| Baylor, Gary E. (2)         | 1040 Washington Ave., Lewisburg, Pa. 17837        |
| Beard, Kay (3)              | 215 W. Pine St., Selingsgrove, Pa. 17870          |
| Beeson, Mary E. (3)         | 66 Newton Ave., Sussex, N. J. 07461               |
| Bender, Charles (4)         | 626 E. Catherine St., Chambersburg, Pa. 17201     |
| Bensinger, Donald, Jr. (2)  | R. D. 1, Walnutport, Pa. 18088                    |
| Bergmann, Eric C. (3)       | 89 Highfield Ave., Port Washington, N. Y. 11050   |
| Bergonzi, Franklyn M. (4)   | 314 S. Lincoln Ave., Lebanon, Pa. 17042           |
| Berruti, Linda A. (1)       | 236 Feronia Way, Rutherford, N. J. 07070          |
| Berry, Raymond (3)          | 110 Fremont St., Peekskill, N. Y. 10566           |
| Berthiaume, Andrea L. (1)   | 433 Wetmore Dr., Wichita, Kans. 67029             |
| Betten, Keith W. (2)        | 371 McMull Dr., Wayne, Pa. 19087                  |
| Bickel, W. Dean (3)         | Box 127, Gilbertsville, Pa. 19525                 |
| Biedermann, Walter (4)      | 350 Warwick Ave., Teaneck, N. J. 07666            |
| Billman, Judith K. (2)      | Herndon, Pa. 17830                                |
| Bingaman, David P. (4)      | R. D. 1, Montgomery, Pa. 17752                    |
| Biniek, Virginia M. (4)     | R. D. 2, Kunkletown, Pa. 18058                    |
| Bishop, Susan (3)           | 105 S. Monroe Ave., Wenonah, N. J. 08090          |
| Bittinger, Gary (3)         | 3001 N. 4th St., Harrisburg, Pa. 17110            |
| Black, Muriel C. (2)        | 4 E. Chestnut St., Bordentown, N. J. 08505        |
| Blaney, Douglas O. (1)      | 15 Orchard La., Uniontown, Pa. 15401              |
| Blincoe, Larry J. (1)       | 3907 N. Wakefield St., Arlington, Va. 22207       |
| Block, Carla M. (2)         | 32 Somerset Rd., Tenafly, N. J. 07670             |
| Blom, Albin F. (3)          | 38 Bowden Rd., Cedar Grove, N. J. 07009           |
| Blunt, Kathleen (3)         | 309 Green Ridge Rd., Franklin Lakes, N. J. 07417  |
| Boligiano, Amanda R. (2)    | 226 Cheltenham Rd., Newark, Del. 19711            |
| Bollinger, Merlin R. (1)    | 891 S. Railroad St., Bloomsburg, Pa. 17815        |
| Bolton, John E. (1)         | 21 Boiling Springs Rd., Ho-Ho-Kus, N. J. 07423    |
| Bonney, Fredric K. (4)      | 2118 Maplewood Ave., Abington, Pa. 19001          |
| Bonsall, Patricia D. (2)    | 700 Greenglen Dr., DuBois, Pa. 15801              |
| Book, Gerardo L. (2)        | R. D. 1, Mifflintown, Pa. 17059                   |
| Bortz, Robert D. (4)        | 46 N. Main St., Manchester, Pa. 17345             |
| Bose, Carl (3)              | 1531 Oxford Rd., Wantagh, N. Y. 11793             |
| Bossert, Terry (3)          | 634 Portzer Rd., Quakertown, Pa. 18951            |
| Bottger, John W. (4)        | 2511 Stanley Ave., Roanoke, Va. 24014             |
| Bottorf, Margaret H. (1)    | 2308 Rockcliff Dr., Hagerstown, Md. 21740         |
| Botts, David (3)            | R. D., Box 167, Millersburg, Pa. 17061            |
| Bouker, Jon (3)             | 2405 Rose St., Scotch Plains, N. J. 07076         |
| Bovaird, Carl R. (Sp)       | Box 64, Greenville, Pa. 16125                     |
| Bowen, Barry E. (2)         | 710 Southern Rd., York, Pa. 17403                 |
| Bowen, Willard J. (2)       | 207 W. Chestnut St., Selingsgrove, Pa. 17870      |
| Bowman, James E., Jr. (3)   | 110 Main St., Shamokin Dam, Pa. 17876             |
| Boyajian, Richard (2)       | 4112 Pine St., Philadelphia, Pa. 19104            |
| Boyer, Barry L. (1)         | Box 32, Abbottstown St., East Berlin, Pa. 17316   |
| Boyer, John L. (2)          | 119 Shippen Rd., Philadelphia, Pa. 19118          |
| Boyer, Mary L. (4)          | R. D. 5, Scenic Knolls, Bloomsburg, Pa. 17815     |
| Boyer, Nancy L. (2)         | 13 N. Flaxton Pl., Alexandria, Va. 22303          |
| Boys, Sarah M. (2)          | 4811 Wellington Dr., Chevy Chase, Md. 20015       |
| Bradley, Bruce E. (1)       | 15 Majestic Ave., Lincroft, N. J. 07738           |
| Bradley, James T. (1)       | 310 Marlyn La., Wallingford, Pa. 19086            |
| Braun, Francoise M. (1)     | Rue J. L. Millet 55, Manche, France               |
| Breffitt, Kathryn E. (4)    | Easton Rd., Danboro, Pa. 18916                    |
| Brennan, Winifred V. (4)    | 7 Trevoise Rd., Trevoise, Pa. 19049               |

Brenneman, Faye E. (4) R. D. 2, Seven Valleys, Pa. 17360  
 Brenner, Linda G. (2) 1121 Lakewood Rd., Manasquan, N. J. 08736  
 Brenner, Margaret E. (2) 246 Conway St., Carlisle, Pa. 17013  
 Bressler, Katherine S. (2) 413 N. Forrest St., York, Pa. 17404  
 Brian, Edward D. (1) 1377 Glen Moore Circle, Lancaster, Pa. 17601  
 Brian, Janet L. (4) 218 Mill St., Manheim, Pa. 17545  
 Bricker, Randy V. (2) 18 Elm St., Robeson, Pa. 19551  
 Brill, John C. (2) 1913 Harclay Pl., Lancaster, Pa. 17601  
 Brittt, Paul (3) 110 N. Grand St., Lewistown, Pa. 17044  
 Brobst, Joyce A. (1) Main St., Aristes, Pa. 17920  
 Brommer, George, Jr. (4) 203 E. Prospect Ave., North Wales, Pa. 19454  
 Bronneck, John D. (2) 253 Forest Ave., Glen Ridge, N. J. 07028  
 Brookhart, Duane E. (1) R. D. 1, Liverpool, Pa. 17045  
 Brophy, Charles A. (1) 819 N. Quincy St., Allentown, Pa. 18103  
 Brosious, Lorraine Acker (4) 28 N. Fourth St., Sunbury, Pa. 17801  
 Brougham, David P. (1) R. D. 2, Athens, Pa. 18810  
 Brought, Barbara (3) 27 Haddington Rd., Lutherville, Md. 21093  
 Brown, Alinda (3) 252 Center St., Millersburg, Pa. 17061  
 Brown, Barbara L. (4) 135 Coleman Rd., Hartford, Conn. 06109  
 Brown, Bruce S. (4) 523 Newtown Rd., Berwyn, Pa. 19312  
 Brown, Edward E. (4) Rt. 3, Mt. Airy, Md. 21771  
 Brown, James C. (2) 3 College Pl., Garden City, N. Y. 11535  
 Brown, Janice L. (2) 504 Latshmere Dr., Harrisburg, Pa. 17109  
 Brown, Ray A. (2) 55 Minton Ave., Chatham, N. J. 07928  
 Brubaker, Linda J. (2) 349 Jordan Ave., Montoursville, Pa. 17754  
 Bruch, Monroe (3) 2415 Congress St., Allentown, Pa. 18104  
 Brumfield, Susan (4) 1007 Melrose Ave., Philadelphia, Pa. 19126  
 Bucher, John W. (1) 221 W. Pine St., Selinsgrove, Pa. 17870  
 Buck, Joan P. (4) Tylersport, Pa. 18971  
 Buckingham, Gail L. (1) 827 Lightstreet Rd., Bloomsburg, Pa. 17815  
 Buckley, Barbara (2) 433 Hobart Dr., Haddonfield, N. J. 08033  
 Bull, David (3) 221 Melbourne Ave., Mamaroneck, N. Y. 10543  
 Burgee, Diane (1) 617 Hillen Rd., Towson, Md. 21204  
 Burger, Harriet A. (1) 237 Mealey Parkway, Hagerstown, Md. 21740  
 Buriak, David J. (2) R. D. 2, Sunbury, Pa. 17801  
 Burnakis, Thomas G. (1) 613 Clinton St., Vandling, Pa. 18421  
 Burroughs, Robert F. (1) Forrest Edge Dr., Titusville, N. J. 08560  
 Buttimer, Thomas W. (4) 3212 School La., Drexel Hill, Pa. 19026  
 Buttorff, Karalee (3) 219 Haldeman Ave., New Cumberland, Pa. 17070  
 Byrd, Donna J. (2) 9343 Boothe St., Alexandria, Va. 22307  
 Byrnes, Albert (3) 655 Norway St., York, Pa. 17403  
 Bzdil, John, Jr. (3) 270-11th St., Sunbury, Pa. 17801

Cabell, Robert J. (1) 808 E. Third St., Berwick, Pa. 18603  
 Call, Peter L. (2) 33 Lynwood Rd., Verona, N. J. 07044  
 Campbell, Jack R. (4) 1409 Westview Dr., Lancaster, Pa. 17603  
 Campbell, Robert C. (2) 799 Pennsylvania Ave., Williamsport, Pa. 17701  
 Capehart, Susan L. (2) 391 Pine St., Emmaus, Pa. 18049  
 Carl, Michael L. (2) 443 E. Main St., Dallastown, Pa. 17313  
 Carl, Susan E. (1) 7504 Rocksham Dr., Baltimore, Md. 21204  
 Carlson, Lois A. (1) 451 Bullard St., Holden, Mass. 01520  
 Carlson, Virginia A. (2) 446 S. 14th St., Harrisburg, Pa. 17104  
 Carothers, John W. (2) 200 Washington Ave., Chatham, N. J. 07928  
 Carothers, Robert G. (1) 307 Marshall House, Lansdowne, Pa. 19050  
 Carpenter, Mary Ann (3) 2733 Jackson St., Scranton, Pa. 18504  
 Carrill, Sally (3) 2129 Blue Ridge Rd., Hagerstown, Md. 21741  
 Carter, Gail (3) 946 Summit Ave., Westfield, N. J. 07090  
 Carver, Robert P. (2) 19 Division St., Clarks Summit, Pa. 18411  
 Cary, Nancy J. (2) Box 728, R. D. 5, Flemington, N. J. 08822  
 Chamberlain, Keith (3) Church St., Box 85, Liberty Corner, N. J. 07938  
 Chango, Sandra M. (4) 228 S. Oak St., Mt. Carmel, Pa. 17851  
 Charles, Elizabeth (3) Box 46 A, R. D. 1, Ringoes, N. J. 08551  
 Charles, Tim R. (1) 112 N. Front St., Selinsgrove, Pa. 17870  
 Chonko, Robert (3) 34 N. Reading St., Manville, N. J. 08835  
 Christensen, V. Diane (4) 474 Sycamore Ave., Shrewsbury, N. J. 07704  
 Clapper, Samuel (3) 3309 Graham Ave., Windber, Pa. 15963  
 Clawson, James R. (2) 482 Ridgewood Rd., Maplewood, N. J. 07040  
 Claycomb, Anita (3) 339 Stoytown Rd., Somerset, Pa. 15501  
 Cloutman, Charles E. (2) 2243 S. Shields St., Philadelphia, Pa. 19142  
 Clukey, Mary L. (4) B21 Market St., Sunbury, Pa. 17801  
 Clyde, Robert L. (1) Nuremberg, Pa. 18241  
 Coeyman, Barbara A. (1) R. D. 1, Emmaus, Pa. 18049  
 Cogswell, Carolyn J. (4) 7010 Catlett St., Springfield, Va. 22151  
 Cohen, Allen (4) 42 Esquire Rd., Norwalk, Conn. 06851  
 Chock, Ronald C. (1) R. D. 6, Carlisle, Pa. 17013  
 Collins, Howard R. (2) 16 Dwight Dr., Asbury Park, N. J. 07712  
 Coman, Judith A. (3) Jarrettsville Pike, Phoenix, Md. 21131  
 Comey, Ellen M. (4) 114 Puritan Dr., Warwick, R. I. 02888  
 Comp, Nancy L. (2) 315B N. 6th St., Harrisburg, Pa. 17110  
 Conroy, James F. (1) 1340 Ritchey St., Williamsport, Pa. 17701  
 Cook, Peggy A. (1) Main St., Elverson, Pa. 19520  
 Cooke, William D. (1) 379 Grove St., Ridgewood, N. J. 07454  
 Cooper, Alan H. (2) 116 Randle Dr., Cherry Hill, N. J. 08034  
 Cooper, Francine (3) R. D. 1, Wyalusing, Pa. 18853  
 Corbin, Patricia (3) R. D. 2, Kingsley, Pa. 18826  
 Cornelius, Sally L. (2) Lower Berkshire Valley, Wharton, N. J. 07885  
 Corvelyn, Daniel M. (2) 444 Locust Ave., Garwood, N. J. 07027  
 Costello, Anthony J. (4) 236 S. Maple St., Mt. Carmel, Pa. 17851  
 Covert, Linda M. (1) 41 W. Liberty St., Lancaster, Pa. 17603  
 Craig, Patricia A. (4) 6749 Leyte Dr., Oxon Hill, Md. 20021  
 Cramer, Mary M. (3) 606 Avenue B, Stroudsburg, Pa. 18360  
 Crane, Carol L. (1) 905 Ruth St., Pittsburgh, Pa. 15216  
 Cromwell, Richard (3) 1334 Hi and View Dr., Southampton, Pa. 18966  
 Crouthamel, Linda L. (1) 5 E. Berger St., Emmaus, Pa. 18049  
 Crow, Lorma (3) 1303 Morstein Rd., West Chester, Pa. 19380  
 Crowl, Sandra (3) 822 W. King St., York, Pa. 17404  
 Culp, Cynthia D. (4) 46 Woodland St., Blue Point, N. Y. 11715  
 Cummins, Michael A. (1) 123 Cedar Hollow Rd., Paoli, Pa. 19301  
 Cuzzo, Peter D. (1) 2 Sunrise Terrace, Wethersfield, Conn. 06109  
 Curnow, Sally (3) 465 Ambler Rd., Fort Washington, Pa. 19034  
 Custance, Walter W. (2) 87 Delmar Ave., Cresskill, N. J. 07626  
 Cwalina, Thomas C. (1) 1674 W. Chestnut St., Shamokin, Pa. 17872  
 Cutler, Bonnie J. (4) 39 Rowan Rd., Chatham, N. J. 07928  
 Cuzzolina, Michael J. (4) 1108 Edison St., York, Pa. 17403

Dabbekeh, Bassim S. (2) 52 Lang Terrace, Pearl River, N. Y. 10965  
 Dale, Edmund G. (1) 903 Penn Ave., Ardsley, Pa. 19038  
 Daley, Frank J., Jr. (2) 1411 Edgewood Ave., Wanamassa, N. J. 07712  
 Dallabrida, Don (3) 1236 Chestnut St., Kilmont, Pa. 17834  
 Damgaard, Jeanne L. (4) Bovina Center, N. Y. 13740  
 Daniels, Beverly F. (1) R. D. 2, Selinsgrove, Pa. 17870  
 Danner, Edward R. II (1) Box 134, R. D. 1, Wellsville, Pa. 17365  
 Dato, Beverly M. (2) 55 Center St., Atlantic Highlands, N. J. 07716  
 Daubert, Eleanor M. (1) 116 E. Endfield Rd., Feasterville, Pa. 19047  
 Davis, Arline M. (4) 29 East St., Doylestown, Pa. 18901  
 Davis, Sally (3) 33 Sullivan St., Forty Fort, Pa. 18704  
 Deibler, John B., Jr. (2) 127 N. Grant St., Shamokin, Pa. 17872  
 Deith, Harry A. (4) 318 Virginia Ave., Collingswood, N. J. 08108  
 Delin, Peter W. (2) 630 Halstead Rd., Wilmington, Del. 19803  
 DeLong, Grace T. (4) 75 Walnut St., Millville, Pa. 17846  
 DePaul, Michael J. S. (2) 209 Wilder St., Hillside, N. J. 07205  
 DePerro, Henry J. (1) 59 Russell Ave., Buffalo, N. Y. 14214  
 DeRose, Thomas M. (4) 5 Graham Pl., Clifton, N. J. 07013  
 Derr, Robert C. (1) State School Hospital, Laurelton, Pa. 17835  
 Devasahayam, Nona K. (1) Luthergiri, Rajahmundry, India  
 Dewees, Dorothy J. (1) 102 Cottage Ave., Williamsport, Pa. 17701  
 Dewsbury, Nancy (3) 1872 Dover Rd., Wantagh, N. Y. 11793  
 Dexheimer, Peter R. (2) 21 Sweetbriar Rd., Summit, N. J. 07901  
 Dick, Barbara (3) 505 Hillside Rd., New Cumberland, Pa. 17070  
 Dickensheet, Dwight E. (4) R. D. 2, Hanover, Pa. 17360  
 Dicker, Robert W. (2) 257 Griffin Pond Rd., Clarks Summit, Pa. 18411  
 Diehl, Kevin R. (2) R. D. 2, Seven Valleys, Pa. 17360  
 Diffenderfer, Diane (2) R. D. 1, Box 254, Pottstown, Pa. 19464  
 DiPietro, Robert D. (2) 31 Hamilton Ave., Wayne, N. J. 07470  
 Dolinsky, David M. (1) Pleasant Valley, Conn. 06063  
 Donmoyer, Robert (3) R. D. 1, Lititz, Pa. 17543  
 Dotterer, Peggy L. (1) 1717 Farmington Ave., Pottstown, Pa. 19464  
 Doney, Jennifer (3) 8023 Wetherill Rd., Cheltenham, Pa. 19012  
 Downin, Gloria S. (2) Box 124, Mercersburg, Pa. 17236  
 Drabina, Gerald W. (1) 742 E. 34th St., Erie, Pa. 16506  
 Dreyfus, Michael E. (2) 38 Elm St., Delhi, N. Y. 13753  
 Drumm, Patricia K. (2) Wila, Pa. 17074  
 Dubs, Steven E. (1) 2448 Beeler Rd., York, Pa. 17402  
 Dudley, Fred (4) 287 Glenwood Ave., East Orange, N. J. 07012  
 Dumeyer, David M. (2) 525 Oak St., Johnstown, Pa. 15902  
 Dunn, Ralph R. (4) 551 Pebble Hill Rd., Doylestown, Pa. 18901  
 Dunn, Robert R. (1) 71 Brunswick Rd., Cedar Grove, N. J. 07009  
 Duryea, Howard E. (2) 2105 Flinging Rd., Flourtown, Pa. 19031

Ebersberger, Arthur D. (3) 614 Thomas Way, Severna Park, Md. 21146  
 Ebling, Sue J. (1) 12 S. Race St., Richland, Pa. 17087  
 Eby, Billie E. (4) 15 N. Lakeside Dr., Medford, N. J. 08055  
 Edwards, Priscilla T. (2) 748 Oak Ave., Maywood, N. J. 07607  
 Eggleston, Thomas III (2) 3010 Mathers Mill Rd., Lafayette Hill, Pa. 19444  
 Eiker, Bonnie L. (1) 9308 Warren St., Silver Spring, Md. 20910  
 Einzig, Megan L. (1) 330 S. Arlington Ave., Harrisburg, Pa. 17101  
 Elfast, Marilyn A. (4) 21 Spring Hollow Rd., Centerport, N. Y. 11721  
 Ellis, Ann G. (2) 3400 Tyson Rd., Newtown Square, Pa. 19073  
 Elmer, Elizabeth (3) Rt. 1, Box 200, Scullville, N. J. 08330  
 Emley, Karen E. (1) 48 Lakeside Dr., Matawan, N. J. 07747  
 Eppheimer, Richard (3) 1006 Rambler Ave., Pottstown, Pa. 19464  
 Ernst, Sharon D. (3) R. D. 1, Selinsgrove, Pa. 17870  
 Etzweiler, Thomas (2) 22 E. Marshall Rd., Lansdowne, Pa. 19050  
 Evans, Carolyn T. (4) 49 Crooked Billet Rd., Hatboro, Pa. 19040  
 Evans, Wendy L. (2) 319 Quigley Ave., Willow Grove, Pa. 19090  
 Evans, William D. (2) 4 Holly Ct., Woodcliff Lake, N. J. 07680  
 Everson, Robert F. (1) 209 Deepdale Rd., Wayne, Pa. 19087  
 Ewig, Ray (3) R. D. 3, Middleburg, Pa. 17842  
 Exarhos, Constantine (3) 2235 Park Rd., Warrington, Pa. 18976

Fasold, Charles K. (1) 1005 Orange St., Selinsgrove, Pa. 17870  
 Fasold, Donald W. (4) 24-3rd St., Danville, Pa. 17821  
 Faust, Michael D. (3) 411 E. Coover St., Mechanicsburg, Pa. 17055  
 Fay, Victoria A. (2) 24 Center St., Glen Rock, Pa. 17327  
 Fegeley, Susan M. (4) 37 Palmer Ave., Bristol, Pa. 19007  
 Feitig, Sally (3) R. D. 5, Box 251, Stroudsburg, Pa. 18360  
 Fellner, E. Elaine (4) Woodchuck La., Ridgefield, Conn. 06877  
 Fellows, Byron D. (1) 209 Weyford Terr., Garden City, N. Y. 12123  
 Felmler, Deborah L. (2) 519 Montgomery St., Hollidaysburg, Pa. 16648  
 Fenstermacher, M. R. (1) 1007 Market St., Sunbury, Pa. 17801  
 Fetterolf, Donald H. (1) 91 Colgate Ave., Johnstown, Pa. 15901  
 Fetterolf, Sharon (3) 91 Colgate Ave., Johnstown, Pa. 15901  
 Ficken, Bruce W. (1) Bradford Rd., Hightstown, N. J. 08520  
 Field, Jane E. (3) 22 Copper Hill Rd., Cranby, Conn. 06035  
 Finnegan, Eleanore M. (4) 7291 Walnut Ave., Pennsauken, N. J. 08110  
 Fisher, Diane L. (1) 727 N. 8th St., Selinsgrove, Pa. 17870  
 Fisher, Nancy A. (3) 150 Sherwood Dr., Bloomsburg, Pa. 17815  
 Fisher, Robert G. (2) 7 Holland La., E. Hartford, Conn. 06027  
 Flack, Helen E. (1) 18 Louella Court, Wayne, Pa. 19087  
 Flanders, Ruth (3) 81 Beechwood Dr., Wayne, N. J. 07471  
 Flanigan, Albert R. (1) 825 Canterbury Rd., Williamsport, Pa. 17701  
 Flohr, John C. (2) 222 Philadelphia Ave., Waynesboro, Pa. 17268  
 Flook, Sue Ellen (4) 135 N. Artisan St., Williamsport, Md. 21795  
 Florey, David C. (2) 2117 Kemmerer St., Bethlehem, Pa. 18107  
 Ford, Holly S. (2) 312 Ruskin Ct., Altoona, Pa. 16602  
 Fornataro, Daniel (3) 634 Perry Court, Hazleton, Pa. 18201  
 Forrester, Edward J. (4) 390 Kirk La., Media, Pa. 19064  
 Forse, Robert (3) 2785 Four Mile Dr., Montoursville, Pa. 17754  
 Fowler, Janet (3) 826 N. Fairway Rd., N. Woods, Glenside, Pa. 19038  
 Fowler, Murray J. (1) R. D. 2, Box 106, Latrobe, Pa. 15650  
 Fowler, Robert (4) 1011 Waltham Rd., Newtown Square, Pa. 19073  
 Fox, Karen M. (2) 206 N. Ambler St., Quakertown, Pa. 18951  
 France, Charles B. (4) 43 Parkside Circle, Willingboro, N. J. 08046  
 Franke, Kathy S. (1) 222 Lakeside Ave., Collingswood, N. J. 08108  
 Franks, Virgil R. (2) 156 Farmbrook Dr., Levittown, Pa. 19055  
 Frantz, Karen L. (2) 1142 Chew St., Allentown, Pa. 18102  
 Freas, John R. (2) 1812 E. Greenleaf St., Allentown, Pa. 18103  
 Fritchi, William J. (2) 89 Beech St., Westwood, N. J. 07675



Freeh, Steven M. (1)	35 S. Wisconsin Dr., Binghamton, N. Y.	13901	Harshman, Dianne (3)	161 Mt. Vernon Dr., McKeesport, Pa.	15135
Freeman, George A. (1)	Pleasant Manor Dr., Thornwood, N. Y.	10594	Hasonich, Carol A. (4)	Shelton Ave., Butztown, Pa.	18017
Fricke, Edna M. (4)	25 Harmil Rd., Broomall, Pa.	19008	Haugh, Ann E. (2)	Abbottstown, Pa.	17301
Friedline, Marcia A. (1)	Route 3, Box 166, Somerset, Pa.	15501	Havas, John (3)	779 Bavard St., Teaneck, N. J.	07666
Fritch, William J. (2)	89 Beech St., Westwood, N. J.	07675	Haverstick, Scott (2)	2220 Manor Ridge Dr., Lancaster, Pa.	17603
Frommeyer, John A. (4)	644 Springmill Rd., Villanova, Pa.	19085	Havey, William B. (1)	1515 Springfield Ave., Pennsauken, N. J.	08534
Frost, Elizabeth (3)	60 Dayleview Rd., Berwyn, Pa.	19312	Hazer, Alice J. (2)	R. D. 1, Girard, Pa.	16417
Frost, Patricia (3)	6 Kenwood Dr., Massapequa, N. Y.	11758	Heil, Margaret D. (2)	1202 Havenwood Rd., Baltimore, Md.	21218
Fry, William J. III (4)	1000 S. Front St., Selingsgrove, Pa.	17870	Heimbach, Anne M. (2)	108 W. 11th Ave., Shamokin Dam, Pa.	17876
Fueller, John R. (4)	311 Ivywood Ave., Haddonfield, N. J.	08033	Heinbach, Robert (3)	10 University Ave., Selingsgrove, Pa.	17870
Fulmer, Barbara (3)	310 N. High St., Selingsgrove, Pa.	17870	Heinemann, Robert B. (1)	5047 Smithfield Rd., Drexel Hill, Pa.	19026
Fuehlhart, Susan (2)	123 Madbury Rd., Durham, N. H.	03824	Heintzleman, Susan V. (2)	543 S. 2nd St., Lykens, Pa.	17048
			Heller, Diane (4)	4426 Cove Rd., Pennsauken, N. J.	08110
			Helvig, Paul O. (4)	12524 Meadowood Dr., Silver Spring, Md.	20910
Galano, Gregory E. (1)	15 Highwood Rd., E. Norwich, N. Y.	11732	Hench, Deborah (1)	Box 147, Blain, Pa.	17006
Gallagher, Wayne G. (1)	568 Pine Tree Rd., Jenkintown, Pa.	19046	Henneforth, Gwen A. (3)	811 Maple Ave., Ardsley, Pa.	19038
Gallup, Brian W. (1)	27 Shady Brook Dr., W. Hartford, Conn.	06107	Henry, Patricia F. (1)	405 Warminster Rd., Hatboro, Pa.	19040
Gant, Anne M. (1)	47-5th St., Pennsville, N. J.	08070	Henschel, Linda L. (1)	2231 Stone Ridge La., Villanova, Pa.	19085
Garber, Linda S. (2)	R. D. 4, Dover, Pa.	17315	Heran, Christopher L. (1)	54 Spottswood Rd., Glen Rock, N. J.	07450
Garman, Susan E. (1)	R. D. 1, Sunbury, Pa.	17801	Herrington, Anne J. (1)	185 King St., Troy, Pa.	16947
Garrett, Bruce A. (2)	3rd and Alum Sts., Lehighton, Pa.	18235	Herrington, Henry (3)	47 Commercial St., Livonia, N. Y.	14487
Garver, Donna L. (4)	18 Bendix La., Willingboro, N. J.	08046	Herrold, Stephen R. (2)	R. D. 1, Port Trevorton, Pa.	17864
Garver, Nancy R. (2)	135 Gilmore Ave., Merchantville, N. J.	08109	Hesel, David L. (2)	18 Indian Creek Entry, Levittown, Pa.	19057
Gates, Robert W. (1)	21 Hickory Dr., N. Caldwell, N. J.	07006	Hess, Richard B. (4)	R. D. 2, Mechanicsburg, Pa.	17055
Gatti, William R. (2)	1024-6th Ave., W. Belmar, N. J.	07719	Hiatt, Joanne F. (4)	2338 Secane Rd., Secane, Pa.	19019
Gearhart, Ruth M. (4)	1739 W. Market St., Pottsville, Pa.	17901	Higinbotham, Robert G. (2)	Wrenwood, Alexandria, Pa.	16611
Geerdas, George H. (2)	955 Reddoch Cove, Memphis, Tenn.	38117	Hilbish, John F. (2)	609 W. Diamond Ave., Hazleton, Pa.	18201
Geesay, Adam H., Jr. (2)	Green Valley Rd., R. D. 2, York, Pa.	17403	Hildner, Jane C. (2)	219 Woodward Ave., Rutherford, N. J.	07070
Gehret, Randy L. (2)	2190 Rosedale Ave., Highspire, Pa.	17034	Hill, Donald B. (3)	102 Gates Ave., Montclair, N. J.	07042
Gehring, Barry I. (4)	129 Sweetbriar Rd., Wildwood Crest, N. J.	08260	Hill, Ellen (3)	414 E. Linden St., Allentown, Pa.	18103
Geiger, Karen (3)	523-2nd St., Dunmore, Pa.	18512	Hill, James K. (1)	111 Sheffield Dr., Hockessin, Del.	19707
Geise, Harold (3)	R. D. 1, Sunbury, Pa.	17801	Hill, Ronald (3)	713 Wilson Court, Westwood, N. J.	07675
Geissler, James (3)	403-2nd Ave., Chesapeake, Ohio	45619	Hill, Wayne D. (1)	710 Highland Ave., Gettysburg, Pa.	17325
Geist, Pamela M. (2)	113 S. Market St., Selingsgrove, Pa.	17870	Hillegass, Diane L. (4)	1609 Tighman St., Allentown, Pa.	18103
Geist, Paul, Jr. (3)	68 Blossom Hill Dr., Lancaster, Pa.	17601	Hilton, Donna L. (2)	23 Chestnut St., Downingtown, Pa.	19335
Gibson, Wayne (3)	85-25 113 St., Richmond Hill, N. Y.	11418	Himelberger, Byrl W. (4)	41 N. Feathering Dr., Media, Pa.	19063
Gilbert, Gary R. (2)	543 Chestnut St., Emmaus, Pa.	18049	Hinsdale, Donald A. (2)	14 Glendale Ave., Delmar, N. Y.	12054
Gilbert, Peggy (3)	3582 Corn Crib La., Huntingdon Valley, Pa.	19006	Hitchens, Barbara (2)	701 Elm St., Watsonstown, Pa.	17777
Gilbert, William I. (1)	1212 Virginia Ave., Oakmont, Pa.	15139	Hixon, Cindy L. (2)	750 Old Lancaster Rd., Berwyn, Pa.	19312
Gill, Wayne (3)	R. D. 2, Selingsgrove, Pa.	17870	Hochstuhel, Robert G. (1)	35 Hawthorne Ave., Bloomfield, N. J.	07003
Gillette, Beverly (2)	425 Meer Ave., Wyckoff, N. J.	07481	Hodgdon, Gregg A. (1)	629 Westmoreland Ave., Kingstons, Pa.	18704
Glaser, H. Donald (3)	1803 Ruxton Rd., Baltimore, Md.	21204	Hoffman, Joan M. (4)	40D Evans St., Clarks Green, Pa.	18411
Goglia, Joanne (3)	107 Jerome Ave., S. Plainfield, N. J.	07080	Hoffman, Judy D. (1)	111 W. 1st St., Clearfield, Pa.	16830
Good, Benjamin F. (1)	70 Eshelman Rd., Lancaster, Pa.	17601	Hoffman, Kent C. (1)	115 Marykay Rd., Timonium, Md.	21093
Gooderham, Dianne E. (4)	1102 N. Franklin St., Shamokin, Pa.	17872	Hogan, Thomas J. (2)	1663 Fort Washington Ave., Maple Glen, Pa.	19002
Goodman, Lester II (3)	1989 Woodbury Rd., Bethlehem, Pa.	18017	Hogg, Barbara J. (2)	170 Gulph Hills Rd., Radnor, Pa.	19087
Goodrich, Neil E. (4)	65 Fort Amherst Rd., Glens Falls, N. Y.	12801	Holden, William E. (2)	44 Pinecliff Rd., Chappaqua, N. Y.	10514
Gottshall, Parren A. (4)	243 Ridge Ave., Sunbury, Pa.	17801	Holm, Marilyn J. (4)	31 Aberdeen Rd., New Hyde Park, N. Y.	11042
Gottstein, Vera L. (4)	Dippel Mann, Hazleton, Pa.	18201	Holmes, Charles A. (4)	630 Main St., Williamsport, Pa.	17701
Gover, Loye (3)	R. D. 3, Sunbury, Pa.	17801	Holmes, Vicki H. (2)	374 Grassy Hill Rd., Orange, Conn.	06477
Graeff, Marcia A. (1)	1970 Valley Rd., Meadowbrook, Pa.	19046	Hoover, Michael J. (2)	1 Spring La., Woodbury, N. J.	08096
Graf, Susan C. (2)	101 Serpentine Rd., Tenafly, N. J.	07670	Hopewell, Phillip A. (2)	R. D. 1, Box 427, Northumberland, Pa.	17857
Graham, Gail (3)	87 Stonecutter Rd., Levittown, N. Y.	11756	Horn, Eric (3)	P. O. Box 206, Alexandria, Pa.	16611
Graham, Penny (4)	27 Porter Lake Dr., Longmeadow, Mass.	01106	Horn, Harriet C. (2)	Tannersville, Pa.	18372
Green, Donald B. (1)	R. D. 3, York, Pa.	17402	Hornbeck, Cecil Jr. (3)	437 Catawissa Ave., Sunbury, Pa.	17801
Greenberg, Louis (3)	7224 Ogontz Ave., Philadelphia, Pa.	19138	Hornberger, James R. (1)	660 North St., Northumberland, Pa.	17857
Greenhagen, Richard (3)	115 Kendall Dr., Ringwood, N. J.	07456	Horne, Allen R. (Sp)	R. D. 3, Catawissa, Pa.	17820
Gregory, Margaret E. (4)	37 S. Dickerson St., Wilkes-Barre, Pa.	18702	Horner, Harry L. (1)	217 W. College Ave., Salisbury, Md.	21801
Grenoble, Frank (3)	1155 Memorial Ave., Williamsport, Pa.	17701	Horton, Denise (3)	638 Arbor Rd., Cheltenham, Pa.	19012
Grey, Richard W. (2)	25 Cross Hill Rd., Hartsdale, N. Y.	10530	Houdeshel, Linda I. (4)	1219 Hudson St., Harrisburg, Pa.	17104
Griffin, Ann (3)	543 Bedford Rd., Mt. Kisco, N. Y.	10549	Hough, Richard R. (4)	Van Buren Rd., Morrisstown, N. J.	07960
Griffiths, John (3)	Rear 1143 Luzerne St., Scranton, Pa.	18504	Hough, William F. (1)	Van Buren Rd., Morrisstown, N. J.	07960
Grigg, Laleah (3)	111 Ulmer Ave., Oreland, Pa.	19075	Howard, James P. (3)	111 N. Lansdowne Ave., Lansdowne, Pa.	19050
Grill, Linda E. (2)	104 Richard St., Passaic, N. J.	07055	Huleatte, Cheryl A. (1)	34 Club Dr., Berkeley Heights, N. J.	07922
Grimes, Willard (3)	47 Dubel Rd., Wayne, N. J.	07443	Hummel, David L. (2)	580 Front St., Northumberland, Pa.	17857
Grisi, Loretta M. (2)	98 Cranford Pl., Teaneck, N. J.	07666	Hummel, John H. (2)	R. D. 3, Pine Grove, Pa.	17963
Grodem, Ingrid M. (2)	2 Bedford Pl., Morrisstown, N. J.	07960	Hummel, Marshall L. (1)	286 Island Blvd., Sunbury, Pa.	17801
Gross, Brian (3)	224 Shamokin St., Trevorton, Pa.	17881	Hutter, Richard (3)	92 Bowden Rd., Cedar Grove, N. J.	07009
Gross, Glenn D. (1)	410-9th St., Selingsgrove, Pa.	17870			
Groth, Christine A. (4)	6800 Belford Dr., Takoma Pk., Md.	20012	Jaeger, Linda A. (2)	1042 Terrace La., Pottstown, Pa.	19464
Grover, Andrew (3)	115 Sky Ridge Dr., Springfield, Mass.	01100	Imhof, Martha E. (2)	310 Twining Rd., Oreland, Pa.	19075
Grubb, David N. (2)	20 Salem La., Little Silver, N. J.	07739	Ingram, Mary A. (3)	200 W. Essex Ave., Lansdowne, Pa.	19050
Guetzlaff, Harry (3)	122 N. Sunny Crest Dr., Little Silver, N. J.	07739	Isaacson, Margaret E. (1)	43 River La., Levittown, Pa.	19053
Guise, Robert (2)	21 Round Top Rd., Williamsport, Pa.	17701			
Guth, William H. (1)	1728 W. 11th St., Erie, Pa.	16506			
			Jackson, Barry (3)	264 Valley View Rd., Springfield, Pa.	19064
Haas, Nancy E. (2)	120 Jay Pl., Middlesex, N. J.	08846	Jackson, Barry L. (2)	578 Carlisle Dr., Morrisville, Pa.	19067
Haas, Ruth C. (2)	39 Silverside Ave., Little Silver, N. J.	07739	Jackson, Ronald M. (4)	R. D. 1, Lake Ariel, Pa.	18436
Hackett, Joan (3)	Box 36, Highland Lakes, N. J.	07732	Jacobsen, Dale F. (2)	131 Eastview Ave., Leonia, N. J.	07605
Hackman, Robert E. (4)	3 Diamond Ct., Pottstown, Pa.	19464	Jacobson, Richard M. (1)	743 Davis Ave., Staten Island, N. Y.	10310
Hadfield, Robert (3)	215 Spring St., E. Greenwich, R. I.	02818	Jacoby, Frederick K. (2)	1200 Alexander Ave., Drexel Hill, Pa.	19027
Haines, Richard (3)	1508 Maple Ave., Haddon Heights, N. J.	08035	James, Jay E. (1)	3 Ledyard Ave., Cazenovia, N. Y.	13035
Hait, Fred H. (2)	Star Route, Hamburg, N. J.	07419	James, Sue E. (1)	855 N. Evans St., Pottstown, Pa.	19464
Hale, John (3)	336-15th St., New Cumberland, Pa.	17070	Janes, Richard A. (2)	405 E. Ridley Ave., Ridley Park, Pa.	19078
Hall, Dennis K. (1)	P. O. Box 55, Liberty, Pa.	16930	Jarjisian, Peter (3)	3813 Brunswick Ave., Drexel Hill, Pa.	19026
Hall, Jimmy (3)	P. O. Box 255, Braidwood, Ill.	64048	Jellinghaus, Carl F. J. (1)	10 Beechwood Rd., Ho-Ho-Kus, N. J.	07423
Halpern, Samuel (3)	19 Sylvan Way, Short Hills, N. J.	07078	Jesberg, Robert O. (2)	785 Arrow Lane, Ridgewood, N. J.	07450
Hamaker, William B. (2)	1140 Maple Ave., Lancaster, Pa.	17603	Jewell, Robert G. (2)	418 Upper Mountain Ave., Upper Merion, Pa.	19043
Hamilton, Doris B. (2)	9 Salem Rd., N. Merrick, N. Y.	11566	Johnson, Carl H. (1)	19 Sir Charles Ave., Lincoln, R. I.	02865
Hamlin, Donald C. (1)	198 Weigester St., Troy, Pa.	16947	Johnson, David B. (2)	204 W. Hilltop Rd., Baltimore, Md.	21225
Hammond, C. Dean (1)	61 Woodland Rd., Maplewood, N. J.	07040	Johnson, Ronald E. (1)	5 Everit Pl., Smithtown, N. Y.	11787
Hamor, Nancy (3)	3090 Mickle St., Camden, N. J.	08105	Johnson, Sharon (1)	309 E. Broadway, Salem, N. J.	08079
Hampel, Paul J. (2)	55 Berkley Ave., Lansdowne, Pa.	19050	Jones, Benjamin (3)	2165 Lincoln Way E., Chambersburg, Pa.	17201
Hancock, John D. (1)	205 Trevorton Rd., Shamokin, Pa.	17872	Jones, Peter C. (1)	115 Rose Glen Rd., Gladwyne, Pa.	19035
Hand, Jon R. (4)	938 Shamokin St., Trevorton, Pa.	17881	Jones, Robert M. (4)	113 Main St., Mountaintop, Pa.	18707
Hardy, Karen H. (4)	3324 Sunnycrest La., Kettering, Ohio	45429	Jones, Robert T. (4)	615 Chestnut St., Donora, Pa.	15033
Hargreaves, Janet L. (2)	63 Twist Dr., Holland, Pa.	18966	Jones, Shirley R. (2)	547 Shackamaxon Dr., Westfield, N. J.	07090
Harnier, Donna J. (1)	1114 Market St., Sunbury, Pa.	17801	Jones, William J. (1)	201 Stevens St., Philadelphia, Pa.	19111
Harris, Carol D. (1)	716 Lentz Ave., Millersburg, Pa.	17061	Jordan, Richard E. (1)	540 St. Johns Dr., Camp Hill, Pa.	17011
Harris, Christian B. (1)	6622 Oak Dr., Alexandria, Va.	22306	Jordon, John C. (2)	35 Durand Rd., Maplewood, N. J.	07040
Harris, Frank W. (1)	6622 Oak Dr., Alexandria, Va.	22306	Jorgensen, Christa J. (3)	129 Avenue I, Brooklyn, N. Y.	11230
Harris, Margaret D. (1)	67 Pine St., Newton, N. J.	07860	Jury, Eloise M. (1)	258 Church St., Millersburg, Pa.	17061
Harro, Paul D. (Sp)	23 S. High St., Selingsgrove, Pa.	17870			
Harry, Susan J. (1)	1048 Twin Lakes Or., Harrisburg, Pa.	17101			



Kahn, Susanne E. (2) 409 Forge La., Exton, Pa. 19341  
Kaletkowski, Chester (1) 145 4th St., Clifton, N. J. 07011  
Kaley, Lane C. (2) 19 Blackburn Pla., Summit, N. J. 07901  
Kamerica, Mark L. (1) 302 Vauxhall St., New London, Conn. 06301  
Kantrowitz, Gail (3) 501 Thompson Ave., Roselle, N. J. 07203  
Kaplan, David (4) 120 Taylor Ave., Neptune, N. J. 07753  
Kauffman, Carl L. (1) 2236 Sunset La., York, Pa. 17404  
Kauffman, Linda S. (4) 9 E. Fleming Ave., Lewistown, Pa. 17044  
Kaufmann, Barbara A. (4) 41-70 Morgan St., Little Neck, N. Y. 11363  
Kausche, Marilyn G. (2) 775 Stelton St., Teaneck, N. J. 07666  
Kehler, David H. (4) Pitman, Pa. 17964  
Keim, John D. (4) 216 S. Wayne St., Lewistown, Pa. 17044  
Keiser, Earl F. (1) 80 N. Roland Ave., Pottstown, Pa. 19464  
Keller, Carol A. (1) 3 Walker Ave., Succasunna, N. J. 07876  
Keller, Gary W. (1) 16 Beaver Dr., Barrington, N. J. 08007  
Keller, Paulette M. (2) 304 Berryhill Rd., Harrisburg, Pa. 17109  
Kelley, John (3) 11 Mountainside Dr., Wayne, N. J. 07471  
Kellogg, Richard (3) 215 E. Dudley Ave., Westfield, N. J. 07090  
Kelly, Christine N. (2) 833 Childs Ave., Drexel Hill, Pa. 19026  
Kelso, James (3) 6 N. Main St., Trumbauersville, Pa. 18970  
Kendall, Keith R. (1) 49 Maple St., Newport, N. J. 03773  
Kennedy, Dean R. (4) 4110 Froshoffer Ave., Pennsauken, N. J. 08110  
Kennedy, John H. (4) 316 St. David's Rd., Wayne, Pa. 19087  
Kent, Terry (3) R. D. 1, Northumberland, Pa. 17857  
Ketaner, Jeffery (3) 320 Crown St., Morrisville, Pa. 19067  
Keyser, Margaret (3) 27 Birchview Blvd., Toronto, Ontario  
Killian, Eileen E. (4) 300 Redwood Dr., Lancaster, Pa. 17603  
Kindig, Richard C. (4) College Park, Lewisburg, Pa. 17837  
Kindsvater, Larry C. (1) 13 Pennsylvania Ave., Stratford, N. J. 08084  
King, Robert J. (3) Fairview Dr., Montoursville, Pa. 17754  
Kintgen, Geoffrey P. (1) 249 Grand Ave., W. Hempstead, N. Y. 10993  
Kister, Karen S. (1) 609 Park Ave., New Cumberland, Pa. 17070  
Klar, Hans (3) 21 S. Florida Ave., Atlantic City, N. J. 08401  
Klee, Kathy L. (1) 141 Lincoln Ave., Ridgewood, N. J. 07450  
Klemeyer, John J. (1) 103 Barbara Rd., Dumont, N. J. 07628  
Klenk, John (1) 3500 Whitehall Dr., Willow Grove, Pa. 19090  
Klose, Betsy (3) 2525 Huntingdon Pike, Huntingdon Valley, Pa. 19006  
Knapp, James W. (4) 132 W. Market St., Middleburg, Pa. 17842  
Knight, Lamar L. (1) 3816 Maloney Rd., Knoxville, Tenn. 37920  
Knight, Walter P. (1) 1745 N. Washington Ave., Scranton, Pa. 18509  
Knoble, William A. (1) 186 Fillmore St., Phillipsburg, N. J. 08865  
Knouse, Margaret L. (2) E. Baltimore St., Taneytown, Md. 21787  
Knupp, Lenore (3) 1 Frances Dr., Harrisburg, Pa. 17101  
Koch, George J. (2) 1409 Norman Rd., Havertown, Pa. 19083  
Koons, John R. (2) 466 Pennsylvania Ave., York, Pa. 17404  
Kopf, Patricia A. (1) 338 Echo Valley La., Newtown Square, Pa. 19073  
Korper, Juliann (1) 80 Kenmore La., Rochester, N. Y. 14611  
Kosche, Paul J. (4) 82-30 Ankeney Ave., Elmhurst, N. Y. 11373  
Kovacs, Elaine L. (2) 32 Central Ave., New Brunswick, N. J. 08901  
Kramer, William D. (4) 204 Clark St., Lemoyne, Pa. 17043  
Kranich, George (2) 1220 Fairacres Rd., Jenkintown, Pa. 19046  
Krapf, Cheryl J. (2) 335 E. Lancaster Ave., Downingtown, Pa. 19335  
Kruger, Edris S. (4) 50 Stevedore La., Levittown, N. Y. 11756  
Kubacki, Theodore N. (4) 7 Bonnell St., Flemington, N. J. 08822

Lach, Eileen D. (1) 18 Intervale Rd., Livingston, N. J. 07039  
Lahey, Alice J. (4) 1918 S. Central Ave., S. Plainfield, N. J. 07080  
Landis, Barry R. (2) 1646 N. 3rd St., Harrisburg, Pa. 17102  
Landis, David E. (1) 608 S. Pearl St., Lancaster, Pa. 17602  
Landis, Sarah A. (Sp) 622 N. 8th St., Selinsgrove, Pa. 17870  
Lang, Peter J. (1) 549 General Learned Rd., King of Prussia, Pa. 19406  
Larsen, Judith A. (1) Jonathan Way, Washington Crossing, Pa. 18977  
Larsen, Lance J. (4) 769 Lakeview Ave., Ringwood, N. J. 07456  
Larzelere, Benjamin (3) Box 14, Fountainville, Pa. 18923  
Latsha, Barbara A. (1) Dalmatia, Pa. 17017  
Lausten, Frederick C. (1) 56 Hillside Ave., Verona, N. J. 07462  
Lauver, Joseph R. (2) University Heights, Selinsgrove, Pa. 17870  
LaVigne, Robert A. (1) 5 Lindy Dr., Carmel, N. Y. 10512  
Lawaetz, David (2) Christiansted, St. Croix, Virgin Islands 00820  
Lawrence, David C. (2) 1205 Adams Ave., Lewisburg, Pa. 17837  
Lawson, Craig L. (4) Burdsal Ave., Richboro, Pa. 18954  
Lazarow, Victor (3) 141-25 71 Ave., Flushing, N. Y. 11367  
Leaman, Robert B. (2) 11 Lane Court, Upper Montclair, N. J. 07043  
Lees, Emily L. (1) 160 Country Club Rd., Coatesville, Pa. 19320  
Leese, Jeffrey (3) R. D. 1, Thomasville, Pa. 17364  
Lehfeldt, Conrad S. (1) 99 E. Second St., Moorestown, N. J. 08057  
Lehman, Margaret E. (1) 1500 Scalp Ave., Johnstown, Pa. 15901  
Lehr, John (3) 1511 W. Market St., York, Pa. 17404  
Lenig, Donald A. (4) 1736 Niblick Ave., Lancaster, Pa. 17602  
Lenker, Mary F. (1) 545 W. Palm Ave., Redlands, Calif. 92373  
Lentz, Maxine E. (4) Loganville, Pa. 17342  
Leonard, Barbara (3) 1024 N. Front St., Sunbury, Pa. 17870  
Leonard, John S. (1) Box 174, Ickesburg, Pa. 17037  
Lepley, Douglas L. (2) R. D. 1, Winfield, Pa. 17889  
Lester, Joann L. (2) 14 Idlewild Park Dr., Cornwall-on-Hudson, N. Y. 12520  
Letcher, Barbara C. (4) 2948 Maple Rd., Camp Hill, Pa. 17011  
LeVan, Sharmar A. (1) 181 Prescott St., Reading, Mass. 01867  
Lewis, Griffith E. (2) 315 Reserve St., Boonton, N. J. 07005  
Lewis, William A. (3) 6337 Burbridge St., Philadelphia, Pa. 19144  
Lichty, Michael (3) Gordonville, Pa. 17529  
Liddick, Wayne (3) 203 Walnut St., Montoursville, Pa. 17754  
Limber, Bruce D. (1) 87 N. Main St., Greenville, Pa. 16125  
Lindenmuth, Donald C. (4) 1412 Center St., Ashland, Pa. 17921  
Link, Richard D. (2) 1966 Maplewood Ave., Abington, Pa. 19001  
Linn, Heister H. (2) R. D. 1, Elysburg, Pa. 17824  
Linsley, Barry S. (1) 1104 Edann Rd., Oreland, Pa. 19075  
Lippman, Matthew R. (1) 1138 Daleview Dr., McLean, Va. 22101  
Livengood, William F. (4) R. D. 2, Rockwood, Pa. 15557  
Livingston, Kathleen (3) 1932 Harclay Pl., Lancaster, Pa. 17601  
Llewellyn, Barry I. (2) 216 S. Shamokin St., Shamokin, Pa. 17872  
Lloyd, Judith (4) 2218 S. 66th St., Philadelphia, Pa. 19142  
Lobosco, Richard (3) 219 Crestview Dr., Middletown, N. J. 07748  
Lockhart, Nancy M. (1) 2 Park Ave., Riverton, N. J. 08077  
Logan, Carol Ann (4) 27 Sunset Rd., Newark, Del. 19711

Lohmeyer, Lloyd (2) 7705 Cresheim Rd., Philadelphia, Pa. 19119  
Lombard, Carole S. (4) 30 Small Ave., Caldwell, N. J. 07706  
Lomison, David (3) R. D. 1, Jersey Shore, Pa. 17740  
Long, Thomas (3) 50 Spruce St., Pine Grove, Pa. 17963  
Longfield, Laurine E. (1) 271 Brookside Ave., Cresskill, N. J. 07626  
Look, Janet V. (2) 1623 Hunter St., Harrisburg, Pa. 17104  
Lopardo, Nicholas (3) 246 Michigan Ave., Massapequa Pk., N. Y. 11761  
Lotspeich, Mary T. (1) 4001 Leland Rd., Louisville, Ky. 40207  
Lovell, Alan C. (1) 220 Brewster Ave., Silver Spring, Md. 20901  
Lubrecht, James (3) 4338 Crest View Rd., Harrisburg, Pa. 17112  
Ludwig, Glenn (3) R. D. 2, Lititz, Pa. 17543  
Lutz, Linda C. (Sp) 801 S. 3rd St., Bloomsburg, Pa. 17815  
Lyman, Linda S. (1) 2 N. Wickom Dr., Westfield, N. J. 07090  
Lynch, Jerome (3) 505 Fleetwood St., Silver Spring, Md. 20910

MacColl, James R., IV (3) St. Thomas Rectory, Fort Washington, Pa. 19034  
MacCuish, Douglas F. (4) 700 University Ave., Selinsgrove, Pa. 17870  
Mach, Raymond J. (4) 176 W. Oakland Ave., Oakland, N. J. 07436  
Mack, Merjorie S. (4) Springtown, Pa. 18081  
Magrane, John S., Jr. (Sp) 63 Warren Pl., Montclair, N. J. 07042  
Mahon, Sheila A. (2) 1194 Thomas Rd., Wayne, Pa. 19087  
Main, Richard A. (4) 1503 Portage Ave., Portage, Ind. 46368  
Makar, Zolna F. (4) 11 Evans St., Franklin, N. J. 07416  
Malanchuk, Jane C. (1) 3 N. Crescent Dr., Farmingdale, N. Y. 11735  
Malasheskie, Gerald J. (1) 1703 Tioga St., Shamokin, Pa. 17872  
Mallinson, Lance (2) 19 Ridge Drive, Huntingdon Station, N. Y. 11749  
Mangle, Miriam A. (1) 27 Winding Way, Malvern, Pa. 19355  
Manifold, Gary (3) R. D. 3, Stewartstown, Pa. 17363  
Mannello, Joann C. (4) 513 Chestnut St., Kulpmont, Pa. 17834  
Manney, Bernard J. (4) 2 Stewart St., Passaic, N. J. 07055  
Manning, Maxine (3) 700 N. Ithan Ave., Rosemont, Pa. 19010  
Maran, Thomas C. (4) Cobb Rd., Water Mill, N. Y. 11976  
March, Terry L. (4) 323 Market St., Newport, Pa. 17074  
Marcinek, Michael J. (1) 1008 W. Walnut St., Shamokin, Pa. 17872  
Marion, Douglas L. (1) 300 Mountain Way, Rutherford, N. J. 07070  
Margolis, Brian M. (2) 28 Woodside Dr., Longmeadow, Mass. 01106  
Mark, Melinda (2) Butter Rd., Lancaster, Pa. 17601  
Marsh, Frank D. (4) 509 S. 22nd St., Altoona, Pa. 16602  
Marshall, Peter C. (4) Stonyridge, Kennett Square, Pa. 19348  
Martin, Catherine A. (2) 2812 Grant St., Belmar, N. J. 08031  
Marzano, Leonard J. (4) Box 197, Schnecksville, Pa. 18078  
Mason, Constance L. (4) Rt. 49, Tuckahoe, N. J. 08250  
Mason, Gail (1) 67 Price St., Kingston, Pa. 18704  
Mattis, Jeffrey A. (2) 204 Arch St., Millersburg, Pa. 17061  
Matty, Raymond M. (4) 302 N. Hickory St., Mt. Carmel, Pa. 17851  
Matthes, Linda A. (1) 946 Townley Ave., Union, N. J. 07083  
Maule, Elizabeth A. (2) 1411 Lafayette Pkwy., Williamsport, Pa. 17701  
Maxwell, Joellen (1) Rt. 4, Pikeside, Martinsburg, W. Va. 25401  
Mayo, Christine (4) 1210 S. Monroe St., Arlington, Va. 22204  
Mazur, Francis P. (1) 244 S. Spruce St., Mt. Carmel, Pa. 17851  
McAfee, David H. (2) 414 Stuart La., Fort Washington, Pa. 19034  
McAfee, Janet E. (4) 1516 Meadowbrook Rd., Meadowbrook, Pa. 19046  
McAllister, Lynn (3) 913 Oak Ridge Rd., Rosemont, Pa. 19010  
McAllister, Richard S. (3) 312 St. Ives Dr., Severna Park, Md. 21146  
McBane, Donald (3) 1202 Linden Ave., Morrisville, Pa. 19068  
McCallum, Stephen J. (2) 137 Rose Dr., Newark, N. Y. 14513  
McCracken, Margaret H. (2) 330 N. Washington St., Montoursville, Pa. 17754  
McCrea, Mary (3) R. D. 3, Newville, Pa. 17241  
McElhane, Norma K. (1) Rt. 1, Box 87, Mercersburg, Pa. 17236  
McChee, Carolyn J. (1) 110 Edgewood Rd., Cranford, N. J. 07016  
McHenry, Irene E. (4) Clover La., Manchester, Pa. 17345  
McKee, Raymond D. (2) 2245 Johnston Pl., Williamsport, Pa. 17701  
McLaughlin, Clowie A. (4) 228 Wopsononock Ave., Altoona, Pa. 16601  
McLeskey, Charles (3) 2919 Spruce Ave., North Hills, Pa. 19038  
McLucas, William S. (2) 314 Oxford Rd., Kenilworth, Ill. 60043  
McMullen, James R. (2) E. Main St., Millheim, Pa. 16854  
McMullen, Mary Ann (4) 216 S. Linden Ave., Hatboro, Pa. 19040  
McNulty, Elizabeth (3) 1347 Faxon Parkway, Williamsport, Pa. 17701  
Mearns, Richard (3) 264 Lawrence Ave., Oakhurst, N. J. 07755  
Medlicott, William H. (2) Chetwynd Apts., Rosemont, Pa. 19010  
Mehr, Patricia (3) 29 W. Gold View Rd., Havertown, Pa. 19083  
Mehgan, Barbara S. (1) 755 Mt. Vernon Dr., Hagerstown, Md. 21740  
Merbreier, Pamela S. (2) 1405 Kenilworth, Philadelphia, Pa. 19144  
Merrick, Sara C. (4) 201 Meredith St., Kennett Square, Pa. 19348  
Merritt, Hazel E. (1) R. D. 5, Flemington, N. J. 08822  
Merz, William C. (1) 2704 Crescent Dr., Erie, Pa. 16506  
Metzel, Linda G. (1) 2321 Sunset Rd., York, Pa. 17404  
Meyer, John (3) 75 Saxonia Ave., Wyckoff, N. J. 07481  
Meyer, Linda F. (1) 300 Park Pl., Pittsburgh, Pa. 15237  
Meyer, Thomas (3) 1121 Evergreen Ave., Plainfield, N. J. 07060  
Michael, Richard F. (3) 216 West Ave., Hanover, Pa. 17331  
Michelsen, Karin (3) 4026 Simms Dr., Kensington, Md. 20795  
Michener, Catharine (3) R. D. 5, West Chester, Pa. 19380  
Michener, Raymond W. (2) 1708 Ripley St., Philadelphia, Pa. 19111  
Migliaccio, Nicholas J. (4) 314 Overlook Dr., Neptune, N. J. 07753  
Mihalchik, Deborah F. (1) 30 Westwood Dr., W. Trenton, N. J. 08628  
Mikoff, Christina A. (2) 886 Hillcrest Rd., Ridgewood, N. J. 07450  
Milbrand, Thomas (3) 1015 N. Liberty St., Shamokin, Pa. 17872  
Miller, Kenne A. (1) 2558 Oswego Ave., Baltimore, Md. 21215  
Miller, Lesley D. (4) 722-13th Ave., Bethlehem, Pa. 18018  
Miller, Richard E. (1) 2634 W. Robino Dr., Wilmington, Del. 19808  
Miller, Robert R., Jr. (4) 1320 Harris Rd., Dresher, Pa. 19025  
Miller, Trudy (3) 1221 Ruxton Rd., York, Pa. 17403  
Miner, Gary T. (2) 513 N. Main St., Elmer, N. J. 08318  
Miskar, Gerald (3) 411 W. Pine St., Mahanoy City, Pa. 17948  
Mitchell, Coultron P. (4) 101 Broad St., Selinsgrove, Pa. 17870  
Mitchell, John (3) 276 Fleming Way, Sharon, Pa. 16147  
Manohan, Robert G. (2) 27 Gordon Ave., Dumont, N. J. 07628  
Moninghoff, Eileen M. (1) Box 421, Milford, N. J. 08848  
Moore, Alice E. (1) 1822 Prospect Ridge Blvd., Haddon Heights, N. J. 08035  
Moore, Beth A. (1) R. D. 1, Box 304, Milford, N. J. 08848  
Moore, Richard J. (4) 33 Coit St., Irvington, N. J. 07111  
Moratz, Virginia A. (2) 37 Van Schaik La., Wyckoff, N. J. 07481



Morick, Wayne E. (4) 745 Barrymore La., Bethlehem, Pa. 18017  
Moritz, Marilyn H. (3) 210 Phoenix St., Duryea, Pa. 18642  
Morrill, John II (3) 7 Woodcliff Rd., Holbrook, Mass. 02345  
Morris, Ronald C. (1) 4415 Ridge Dr., Baltimore, Md. 21229  
Morrissey, John H. (1) 67 Big Tree St., Livonia, N. Y. 14487  
Mosteller, Bonelyn A. (1) 1825 E. 3rd St., Williamsport, Pa. 17701  
Mowers, Patricia A. (2) 9 Hemstead Rd., Trenton, N. J. 08610  
Mowery, Gary K. (1) R. D. 3, Box 56, Catawissa, Pa. 17820  
Moyer, Alan E. (1) Star Route, Freeburg, Pa. 17827  
Moyer, David B. (2) 1119 Market St., Sunbury, Pa. 17801  
Moyer, David E. (2) 507 Raymond St., Reading, Pa. 19605  
Moyer, Jeannette G. (4) 622 Arbor Rd., Cheltenham, Pa. 19012  
Moyer, Ray A. (1) 130 Pine St., Lewisburg, Pa. 17837  
Moyer, Samuel A. (2) 720-12th Ave., Bethlehem, Pa. 18018  
Mundy, Barbara A. (4) 311 Barry La., Wallingford, Pa. 19086  
Murray, R. Thomas (1) 220 Sullivan Way, Trenton, N. J. 08628  
Musser, William A. (2) 1043 E. Chestnut St., Sunbury, Pa. 17801  
Muselman, James P. (1) 71 Hillside Dr., Carlisle, Pa. 17013  
Mussen, Barbara A. (1) 491 Overbrook Rd., Ridgewood, N. J. 07450  
Myers, Norma R. (2) 324 Stoner Ave., Westminster, Md. 21157

Nanos, Harold G. (1) 1441-12th St., Fort Lee, N. J. 07024  
Nash, Alexander, Jr. (3) 236 Freeman St., Woodbridge, N. J. 07095  
Naydich, James (3) 803 Hill St., Mayfield, Pa. 19433  
Negley, Loren E. (2) R. D. 6, Carlisle, Pa. 17013  
Nelson, Douglas P. (1) 63 Jacobus Ave., Little Falls, N. J. 07424  
Ness, Cynthia L. (2) 3220 Lynwood La., York, Pa. 17402  
Newman, Judith A. (2) 1103 Childs Ave., Drexel Hill, Pa. 19027  
Niles, Chailis (3) 1148 Providence Rd., Springfield, Pa. 10964  
Nixon, Cynthia C. (4) Chapin and Mount Aves., Atlantic Highlands, N. J. 07716  
Noble, Jeffery (3) 748 Baltimore St., Hanover, Pa. 17331  
Nolt, Robert C. (2) 4020 Oakhurst Dr., Center Valley, Pa. 18034  
Norris, Patti J. (4) 700 Greendale Rds., York, Pa. 17403  
Norton, John A. (4) 75 Washington La., Coatesville, Pa. 19320

Oelkers, Richard W. (4) 458 Bogert Ave., Ridgewood, N. J. 08074  
Off, Robert B. (1) 1110 Negley Ave., Pittsburgh, Pa. 15217  
Oliver, John R. (2) 574 Mountain Ave., N. Caldwell, N. J. 07006  
Oliver, Nancy L. (4) 8 Concord Rd., Ardsley, N. Y. 10502  
Olsen, Peter L. (1) 163 Kings Highway, Atlantic Highlands, N. J. 07716  
Orr, Nancy V. (4) 107 Park Heights Blvd., Hanover, Pa. 17331  
Orso, Donald (3) 4515 W. Virginia Ave., Bethesda, Md. 21811  
Ortiz, Lynn (3) 328 Wagner Ave., Mamaroneck, N. Y. 10543  
Ortlieb, Henry A. (1) 1229 Rydal Rd., Rydal, Pa. 19046  
Osborne, Stephen M. (1) 121 Leeuwarden Rd., Darien, Conn. 06820  
Osgood, Keith B. (1) 17 Overbrook La., Darien, Conn. 06820

Pacala, Mrs. Janet L. (Sp) 304 S. 21 St., Lewisburg, Pa. 17837  
Pacella, Gerald (3) 100 Pennypacker Dr., Willingboro, N. J. 08046  
Packard, James C. (1) 2 Quilliams St., Bloomfield, N. J. 07003  
Page, James W. (2) 401 Southwest Ave., Greensburg, Pa. 15601  
Palmer, Linda (1) 128 Manor Ave., Oaklyn, N. J. 07436  
Palumbo, Thomas J. (4) 503-3rd St., Towanda, Pa. 18848  
Papovich, Joseph S. (2) 216 Broadway, Westville, N. J. 08093  
Paterson, John, Jr. (3) 36 Bedford Rd., Summit, N. J. 07091  
Paton, Craig H. (1) 39 Hazelwood Ave., Attleboro, Mass. 02703  
Pawlenok, Alan F. (1) 810 Woodland Dr., Kingston, Pa. 18704  
Paylor, Maryann (4) 120 S. 7th St., McConnellsburg, Pa. 17233  
Payne, Virginia (Sp) Box 500, Selingsgrove, Pa. 17870  
Peachey, Thomas E. (4) P. O. Box 4, Mifflinburg, Pa. 17844  
Peck, James A. III (2) 62 Silver Spring Rd., Short Hills, N. J. 07078  
Peltier, Patricia L. (2) 3 Skyridge Rd., R. D. 1, Londenberg, Pa. 19350  
Pennington, Richard (2) 30 Ridge Dr., Port Washington, N. Y. 11050  
Peppler, Donald W., Jr. (2) 21 Scarba St., Interlaken, N. J. 07712  
Perot, Michael (4) 109 E. Mill Rd., Flourtown, Pa. 19031  
Perry, Linda A. (1) 220 N. Orange St., Media, Pa. 19063  
Persing, Lynn E. (4) Knoebels Grove, Elysburg, Pa. 17824  
Peters, Frank T. (1) 303 Warsaw St., Keiser, Pa. 17832  
Peters, John F. (1) 222 Spring St., Middletown, Pa. 17057  
Peters, Patricia C. (1) 1531 Cleveland Ave., Wyomissing, Pa. 10610  
Peterson, Arlene C. (3) 4630 Harding Rd., Pennsauken, N. J. 08110  
Peterson, Glennette (2) N. Guernsey Ave., West Grove, Pa. 19390  
Petro, Stephen, Jr. (4) 626 Beech St., Pottstown, Pa. 19464  
Pfeifer, Richard F. (2) 36 Edgewood Rd., Peekskill, N. Y. 10566  
Pfleger, Karen R. (1) 8027 Woolston Ave., Philadelphia, Pa. 19150  
Phelps, Frederick III (3) 3627 Country Line Rd., North Wales, Pa. 19454  
Phillips, Gregory (3) 6 Birkett St., Carbondale, Pa. 18407  
Phillips, Terry E. (1) 35 S. 5th St., Sunbury, Pa. 17801  
Phreaner, James E. (1) 431 Springfield Rd., Springfield, Pa. 15144  
Pierce, Marilyn (3) 176 Forest Ave., Glen Ridge, N. J. 07028  
Pierce, Mary E. (4) 841 N. 17th St., Allentown, Pa. 18104  
Platt, Cynthia (3) 28 Bossert Dr., Bordenstone, N. J. 08505  
Plummer, Davis W., Jr. (2) 354 Warren Ave., Kennore, N. Y. 14217  
Poinsett, Richard (3) Ellisdale Rd., Allentown, N. J. 18501  
Polimeni, Eleanor L. (2) 37 Mill Rd., E. Chester, N. Y. 10709  
Preston, John N. (2) 51 Revere Rd., Drexel Hill, Pa. 19026  
Pritchard, Robert H. (2) 111 Paine Ave., Irvington, N. J. 07111  
Pritts, Dennis (2) 446 N. 7th St., Sunbury, Pa. 17801  
Proctor, Donald J. (2) 3555 Chesterfield La., Bethlehem, Pa. 18017  
Prugh, Karen L. (1) 81 Sandy Wood Dr., Doylestown, Pa. 18901  
Prusack, Nicholas O. (4) 8 Huston St., Towanda, Pa. 18848  
Putz, Janice E. (4) 38 Templar Way, Summit, N. J. 07901  
Pyles, Lani L. (2) 3239 Pebblewood La., Dresher, Pa. 19025

Quattrocchi, Philomena (2) 1712 Benson Pl., Bristol, Pa. 19007

Racht, Nancy J. (2) Main St., LeRaysville, Pa. 18829  
Radtke, Pamela (3) 17 S. Westview Ave., Feasterville, Pa. 19048  
Ray, Robert H. (2) 114 Roosevelt Blvd., Lancaster, Pa. 17601  
Reade, Priscilla A. (1) 104 Rhoads Ave., Selingsgrove, Pa. 17870  
Reaser, James R. (4) 38 N. Main St., Montgomery, Pa. 17752  
Reber, Robert D. (2) Box 163, Brown St., Sanatoga, Pa. 19471  
Reedy, Cynthia K. (1) Market St., Schaefferstown, Pa. 17088  
Reese, Carol A. (2) 838 E. Chestnut St., Lancaster, Pa. 17602  
Reesser, Linda F. (1) 10 Huston St., Towanda, Pa. 18848  
Reichard, Kathryn J. (2) 209 Mitchell Rd., Exton, Pa. 19353  
Reichner, Mary (3) 118 Woodland Rd., Wyncote, Pa. 19095

Reidell, Charles (3) New Berlin, Pa. 17855  
Reilly, Vicki E. (4) 3108 Parkview La., Harrisburg, Pa. 17111  
Reinhart, Kurt (2) 720 Chestnut St., Royersford, Pa. 19468  
Reitz, Joanne R. (2) Box 11, Leck Kill, Pa. 17836  
Remsen, John G., Jr. (2) Main St., Waverly, Pa. 18471  
Renaldo, Diane B. (2) 30 Schoolhouse La., Levittown, Pa. 19055  
Resh, Michele E. (1) 399 Quaker Church Rd., Dover, N. J. 07801  
Rex, Richard (3) R. D. 2, Lehighton, Pa. 18235  
Richards, Barbara A. (1) 822 Salem Ave., Burlington, N. J. 08016  
Richards, Christine J. (2) 2814 Laurel Ave., Cheverly, Md. 20785  
Rickenbaugh, Nancy (3) R. D. 1, Box 279, Mifflinburg, Pa. 17059  
Ridgley, Sally B. (3) 415 N. Franklin, W. Chester, Pa. 19380  
Riley, Carol A. (2) 1115 Russell Rd., Willow Grove, Pa. 19090  
Ritter, Deborah E. (3) 1212 Wakeling St., Philadelphia, Pa. 19124  
Robbins, Christopher (3) 197 Chestnut Dr., Wayne, N. J. 07471  
Roberts, Janie (3) 3349 Papermill Rd., Huntingdon Valley, Pa. 19006  
Roberts, Joanne H. (2) 501 N. 7th St., Millville, N. J. 08330  
Roberts, H. Larry (3) 22 N. Main St., Shickshinny, Pa. 18655  
Roberts, Leslie J. (1) 718 Lincoln Ave., Linwood, N. J. 08221  
Roberts, Thomas (3) 1121 Forrest Ave., New Kensington, Pa. 15068  
Robinson, Rosemary (4) 210 Longview Rd., Staten Island, N. Y. 10301  
Rockefeller, Bill L. (1) Rt. 199, Box 475, Red Hook, N. Y. 12571  
Roessler, Richard G. (4) R. D. 2, Collegeville, Pa. 19426  
Roessner, James B. (2) 405 E. Cherry St., Clearfield, Pa. 16830  
Rogers, Edith (3) 1629 S. Crescent Blvd., Yardley, Pa. 19068  
Rohde, Edwin G. (2) 207 N. Broad St., W. Hazleton, Pa. 18201  
Rolston, Linda J. (1) 102 Cove Rd., Broomall, Pa. 19008  
Romano, Joanne (3) 351 Tucker Ave., Union, N. J. 07083  
Romberger, Charles J. (3) 23 1st St., Wilburton, Pa. 17888  
Rosendale, Sally (1) R. D. 2, Pottstown, Pa. 19464  
Rosengarten, Nancy (3) 54 Woodcroft Rd., Havertown, Pa. 19083  
Ross, Dean S. (2) 27 Farm Rd., Briarcliff Manor, N. Y. 10510  
Ross, Lloyd H. (1) Main St., Clifford, Pa. 18413  
Rossello, Maryanne (1) 1255 Rahway Ave., Westfield, N. J. 07090  
Rowe, Karen R. (4) P. O. Box 851, Imperial, Calif. 92251  
Ruch, Patricia A. (1) 941 Franklin St., Reading, Pa. 19602  
Rule, W. David (2) 11 Packer St., Sunbury, Pa. 17801  
Rumberger, Jan D. (2) 117 1/2 W. Independence St., Selingsgrove, Pa. 17870  
Runk, Beth (3) 906 N. Pitt St., Carlisle, Pa. 17013  
Runyan, Joseph S. II (2) 29 W. Orange St., Lititz, Pa. 17543  
Ruocco, Carolyn A. (4) 819 N. Front St., Milton, Pa. 17847  
Russell, Marybeth (3) 428 Valley Rd., Upper Montclair, N. J. 07043  
Russell, Robert (3) 119 Hartle Rd., Greshaw, Pa. 15116  
Ruth, Ann E. (1) 1214 Frederick Ave., Salisbury, Md. 21801  
Rutishauser, Thomas (4) 1523 Cleveland Ave., Wyomissing, Pa. 19610  
1000 S. Front St., Selingsgrove, Pa. 17870

Sadler, R. Kumba (3) 8101 Landover Rd., Hyattsville, Md. 20785  
Salzman, Kenneth M. (1) 4016 Green St., Harrisburg, Pa. 17110  
Sanders, Ronald N. (2) 253 Orange St., Northumberland, Pa. 17857  
Sanderson, Patricia (3) 608 Pine St., Royersford, Pa. 19468  
Sandham, David (3) 1229 Surrey Rd., West Chester, Pa. 19380  
Saunders, Gail A. (2) 5 Holland Cr., E. Hartford, Conn. 06027  
Saunders, Janice A. (1) 122 Birch St., Wilkes-Barre, Pa. 18702  
Sausman, Kenneth R., Jr. (4) Thompsonstown, Pa. 17094  
Sautter, Elizabeth A. (1) Kimber Dr., Box 88, Phoenixville, Pa. 19460  
Sawicki, Francis (3) 238 State Highway, Atlas, Pa. 17851  
Saylor, Richard F., Jr. (2) Box 305, R. D. 2, Nazareth, Pa. 18702  
Scaife, Laura (3) 111 Roland Ave., Pottstown, Pa. 19464  
Scheirer, Linda M. (1) 414 Brandon Ave., Williamsport, Pa. 17701  
Schenc, Desher S. (1) 249 E. Broad St., Trumbauersville, Pa. 18970  
Scherb, Carol (1) 20 Sussex Dr., Lewes, Del. 19958  
Scherer, Edward J. (1) 310 Harrison Ave., Highland Park, N. J. 08904  
Schiller, Jane C. (1) 69 Heights Rd., Allendale, N. J. 07401  
Schilpp, Robert (3) 23 Eaton Rd., Syoset, N. Y. 11791  
Schlegel, Ann L. (1) 629 Tilden Ave., Teaneck, N. J. 07666  
Schlichting, Christine (4) 2228 Pine St., Wantagh, N. Y. 11793  
Schmidt, Edward R. (2) R. D. 3, Box 28, Fleetwood, Pa. 19522  
Schmidt, James S. (1) 46 Chestnut St., Rutherford, N. J. 07070  
Schmidt, Edward R. (2) 700-2nd St., W. Pittston, Pa. 18643  
Schmidt, James S. (1) 208 Woodlawn Ave., Willow Grove, Pa. 19090  
Schmure, James P. (2) 5204 Tilbury Way, Baltimore, Md. 21212  
Schofield, Robert, Jr. (2) R. D. 2, Selingsgrove, Pa. 17870  
Scholl, George H. (4) 324 Woods End Rd., Westfield, N. J. 07090  
Schroeder, Peter B. (1) 3061 Center St., Bethlehem, Pa. 18017  
Schuettler, Robert D. (3) 127 S. Mountain Ave., Montclair, N. J. 07042  
Schulte, Gertrude L. (2) 374 S. Centre St., Pottsville, Pa. 17901  
Schumacher, Janet M. (4) 10 Mistletoe La., Levittown, Pa. 19054  
Schumann, Andrea L. (4) 33 Brookdale Rd., Cranford, N. J. 07016  
Schuster, Richard (3) 5 Carleton Rd., Briarcliff Manor, N. Y. 10510  
Schwan, Barry R. (1) 119 Veronica Rd., West Chester, Pa. 19380  
Scott, Carol S. (1) 21 East Ave., Livonia, N. Y. 14487  
Scott, Jeffrey R. (1) Box 121, Pocono Manor, Pa. 18349  
Scovel, Janet Walling (4) 313 Grant Ave., Cresskill, N. J. 07626  
Searle, Wayne A. (1) 14 Wilson Terr., W. Orange, N. J. 07052  
Seasholtz, James E. (Sp) 16 Neelen Dr., Wyckoff, N. J. 07481  
Seebly, Robert G. (1) 1145 Miller St., Sunbury, Pa. 17801  
Seiberling, Cheryl (3) 44 Wyomier St., Dallas, Pa. 18612  
Seifert, Gary (4) 219 Chestnut St., Sunbury, Pa. 17801  
Seifried, Ruth (3) 414 E. Coover St., Mechanicsburg, Pa. 17955  
Selfridge, Wayne G. (2) 27 N. 5th St., Hamburg, Pa. 19526  
Selinger, Kenneth (3) 2138 Riviera Parkway, Point Pleasant, N. J. 08742  
Semke, Richard W. (2) 308 Berkeley Rd., Merion Station, Pa. 19066  
Senft, Janet I. (1) 18 Searing St., Hempstead, N. Y. 11550  
Shadle, Donald (3) 104 Lincoln Way E, New Oxford, Pa. 17350  
Shaffer, James (3) Box 79, R. D. 1, Tower City, Pa. 17980  
Shallcross, Bruce (3) 103 Charles St., Towanda, Pa. 18848  
Sharp, Constance L. (1) Holyoke Rd., Richboro, Pa. 18954  
Sharpe, Rudolph (2) 244 Salem Rd., Union, N. J. 07087  
Shatto, Marion L. (4) 519 Martin St., Philadelphia, Pa. 19128  
Shaw, Ronald R. (2) 214 Elm St., Steelton, Pa. 17092  
Sheariss, Dennis H. (1) 1823 Sweetland St., Scranton, Pa. 19504  
Sheely, Jacob C. (1) 1581 Market St., Linwood, Pa. 16424  
Sheese, Johanna (3) 4 E. Main St., Shiremanstown, Pa. 17091  
Shepherd, Melissa A. (1) 136 E. Locust St., Annville, Pa. 17003  
Shields, Margaret A. (4) 1812 Kimberly Rd., Silver Spring, Md. 20902  
Shintay, Elizabeth S. (4) 351 Shields Lane, Somerville, N. J. 08876  
Shipman, W. Steve (2) 334 E. 20th St., New York, N. Y. 10003  
Shockey, Bonnie J. (1) 895 Race St., Sunbury, Pa. 17801  
265 E. Main St., Moorestown, N. J. 08057



Shoemaker, Jane L. (1) 3209 Oxford Circle S., Allentown, Pa. 18104  
Sholl, Glen A. (2) 16 Oak Ridge Rd., Rosemont, Pa. 19010  
Shotsberger, Eugene (4) R. D. 1, Selingsgrove, Pa. 17870  
Showers, Harlan F. (1) 403 Front St., New Berlin, Pa. 17855  
Shultz, Preston D. (2) 79 Jolo Way, York, Pa. 17403  
Sidola, Edward L. (2) 222 Luray Ave., Johnstown, Pa. 15904  
Simmers, Kathleen E. (4) 923 S. Main St., Phoenixville, Pa. 19460  
Simmons, Diane P. (4) 109 Two Stone Dr., Wethersfield, Conn. 06109  
Sinanoglou, Marina (1) Anatolia College, Thessaloniki, Greece  
Slezak, Carol (3) R. D. 1, New Alexandria, Pa. 15670  
Sloan, Carol L. (4) 941 Spruce St., Pottstown, Pa. 19464  
Smith, Barbara (3) R. D. 6, Carlisle, Pa. 17013  
Smith, Carol L. (2) R. D. 3, Box 380, Pottstown, Pa. 19464  
Smith, Claire M. (2) 45 Woodbine Ave., Plainfield, N. J. 07060  
Smith, Craig R. (2) 27 Woodbine Rd., Oneida, N. Y. 13421  
Smith, Evelyn (3) 2614 Franklin Ave., Broomall, Pa. 19008  
Smith, Joel E. (1) 30 Nutt Road, Apt. F-2, Phoenixville, Pa. 19460  
Smith, Mary E. (1) R. D. 2, Huntingdon, Pa. 16652  
Smith, Meredith (2) R. D. 1, Box 282, Ashland, Pa. 17921  
Smith, Susan (1) 410 Prospect St., E. Orange, N. J. 08848  
Snedeker, Thomas B. (1) N. Wales Rd., R. D. 3, Norristown, Pa. 19401  
Snook, Carol E. (1) 27 Woodbine Rd., Lewistown, Pa. 17044  
Snyder, Cheryl A. (1) R. D. 1, Mt. Wolf, Pa. 17347  
Snyder, David L. (3) 5846 Belmar St., Philadelphia, Pa. 19143  
Snyder, Marijane (4) 553 Locust St., Columbia, Pa. 17512  
Snyder, Nancy M. (1) 565 E. King St., Littlestown, Pa. 17340  
Snyder, Ray E. (4) R. D. 3, Middleburg, Pa. 17842  
Snyder, Robert C. (4) 127-3rd St., E. Greenville, Pa. 18041  
Solem, Edward (3) 202 Van Buren St. N. W., Washington, D. C. 20012  
Spangler, Marcia S. (2) R. D. 3, Stoystown, Pa. 15563  
Speiser, Jane E. (4) 25 Club Rd., Upper Montclair, N. J. 07043  
Spencer, Jeffery (3) 1774 Street Rd., Warrington, Pa. 18976  
Spero, Robert X. (2) 8 Whittlesey Ave., W. Orange, N. J. 07052  
Spielman, John E. (1) 404 Newbold Rd., Jenkintown, Pa. 19046  
Spoerer, Alberta J. (4) 96 Mountain Ave., Pompton Plains, N. J. 07444  
Spory, Gail L. (4) 1017 Keith Dr., Hanover, Pa. 17331  
Spotts, Richard (4) 110 Keeley Ave., New Britain, Pa. 18901  
Spotts, Mrs. Ruth G. (1) R. D. 1, Mt. Pleasant Mills, Pa. 17853  
Squire, Gregory D. (1) 808 Avenue E., Riverside, Pa. 17868  
Stahl, Ronald M. (2) 257 S. 2nd St., Steelton, Pa. 17092  
Stambaugh, Ruth A. (1) 1849 Stevens St., E. Petersburg, Pa. 17520  
Stankiewicz, John J. (4) 14 Ramsey St., Somerville, N. J. 08876  
Stark, Kenneth (3) 691 Dunkle St., Steelton, Pa. 17092  
Startzel, Walter, Jr. (3) P. O. Box 114, Elysburg, Pa. 17824  
Stauffenberg, Ann (3) 123 Putnam St., W. Hazleton, Pa. 18201  
Stauffer, Ernest (3) 333-3rd St., Weatherly, Pa. 18255  
Stauffer, James W. (Sp) 628 N. 011 St., Allentown, Pa. 18105  
Stauffer, Julie B. (2) 502 Vernon Ave., Harrisburg, Pa. 17104  
Stauffer, Timothy L. (2) R. D. 1, Selingsgrove, Pa. 17870  
Steeley, Beverly A. (2) Ridge Rd., Perkasie, Pa. 18944  
Steffen, David C. (2) 55 Linden Ave., Verona, N. J. 07044  
Stein, Elizabeth A. (1) 59 Benson Ave., Sayville, N. Y. 11782  
Stein, Harley S. (3) 325 Haverford Pl., Swarthmore, Pa. 19081  
Steinberg, Richard (3) 100 Sycamore La., Wallingford, Pa. 19082  
Steller, Kenneth (3) 177 Lincoln Ave., Little Falls, N. J. 07424  
Stephan, Susan E. (2) 115 W. 46th St., Reading, Pa. 19606  
Sterner, John (2) P. O. Box 611, Mantoloking, N. J. 08738  
Stewart, Bonnie R. (4) 2418-42nd St., Pennsauken, N. J. 08110  
Stibler, Robert J. (1) 235 Hemlock Ave., Garwood, N. J. 07027  
Stickle, Cheryl (3) 2877 Highland Ave., Broomall, Pa. 19008  
Stickle, William Q. J. (1) 3520-56th Pl., Hyattsville, Md. 20780  
Stine, Kristen A. (4) 302 West St., Harrison, N. Y. 10528  
St. John, Paul B. (1) 903 Scioto Dr., Franklin Lakes, N. J. 07417  
Stoker, Kenneth (3) 2nd St. Pike, Box 295, Ivyland, Pa. 15447  
Storer, Mallory (3) 2821 Drummond Rd., Shaker Heights, Ohio 44120  
Strade, John (2) Round Top Rd., Bernardsville, N. J. 07924  
Strangmeyer, Paula (1) 53 Cleveland Ave., Highland Park, N. J. 07422  
Strasser, G. Paul (1) 200 Oakford Ave., Delanco, N. J. 08024  
Strawbridge, Michael (2) Garrett Mill Rd., Newtown Square, Pa. 19073  
Strawn, Virginia E. (1) 7715 Mathias St., Philadelphia, Pa. 19128  
Strese, Catherine (3) 57 Rampart E., Media, Pa. 19063  
Stroup, Nancy (3) Kreamer, Pa. 17833  
Stutzke, Carolyn (1) 60 Trueman Ave., Haddonfield, N. J. 08033  
Stutzman, Ruth A. (2) 2 E. Grand Ave., Tower City, Pa. 17980  
Sullivan, Dennis (3) R. D. 2, Columbia Cross Rds., Pa. 16914  
Surovic, Dennis (3) 11 E. Ridge St., Coaldale, Pa. 18218  
Surplus, William (4) 733 N. Summer Ave., Scranton, Pa. 18504  
Sutcliffe, Carol (3) 126 Hillside Rd., Strafford, Wayne, Pa. 19087  
Swanson, Susan L. (4) 570 Wittich Terr., River Vale, N. J. 07675  
Swarthout, Kenneth (3) 15 Holmes Oval S, New Providence, N. J. 07974  
Swartz, Betty J. (1) Milford St., Port Royal, Pa. 17082  
Swartz, Helen (3) 244 Glen Ave., Dumont, N. J. 07628  
Swavely, Frederick (3) R. D. 1, Gilbertsville, Pa. 19525

Tallman, Barry L. (4) 4710 Delbrook Rd., Mechanicsburg, Pa. 17055  
Tamke, Marsha M. (3) 600 University Ave., Selingsgrove, Pa. 17870  
Taylor, Linda J. (2) R. D. 2, Selingsgrove, Pa. 17870  
Taylor, Stephen W. (1) 1511 Monroe St., York, Pa. 17404  
Teets, David E. (1) 1219 Mine Lane Rd., Easton, Pa. 18042  
Thode, William H. (2) 5401 Wissahickon Ave., Philadelphia, Pa. 19144  
Thomas, David M. (2) R. D. 1, Lewisburg, Pa. 17837  
Thomas, Linda G. (4) 10 Ledgerock Rd., Niantic, Conn. 06357  
Thomas, Maureen (3) 2000 Centre St., Ashland, Pa. 17921  
Tippett, Bronwyn E. (2) 243 E. Betrsch St., Lansford, Pa. 18232  
Todd, William A. (2) 127 Warren St., W. Pittston, Pa. 18643  
Townsend, Alison (3) Church School Rd., Doylestown, Pa. 18901  
Townsend, Paul Z. (Sp) R. D. 1, Milton, Pa. 17847  
Trace, Sally A. (2) 201 N. Church St., Waynesboro, Pa. 17268  
Traher, Paula W. (4) University Heights, Selingsgrove, Pa. 17870  
Trautman, George H. (2) W. Market St., Jonestown, Pa. 17038  
Trembulak, Frank (2) 17 Admiral Ave., Toms River, N. J. 08753  
Triff, Carolyn (3) 1813 Alexander Ave., Chambersburg, Pa. 17201  
Tubach, Maria A. (1) R. D. 1, Towanda, Pa. 18848  
Turns, Jeffery (3) 417 Fishburn St., Harrisburg, Pa. 17109  
Twombly, Susan B. (1) Box 82, Paul Smiths, N. Y. 12970

Uhrich, William M. (2) 533 Maple St., Lebanon, Pa. 17042  
Ulrich, Gary P. (1) R. D. 6, Danville, Pa. 17821  
Ulrich, Linda G. (1) Airport Rd., R. D. 2, Bellefonte, Pa. 16723  
Unger, David (3) 27 E. Court Blvd., West Lawn, Pa. 19609  
Unglert, Richard C. (2) 360 Cornell St., Wyckoff, N. J. 07481

Vak, Steve (3) 537 W. Pine St., Mahanoy City, Pa. 17948  
Valek, James C. (3) Box 147, Peconic Bay, Jamesport, N. Y. 11947  
Valtz, James T. (1) 731 Lynnfield St., Lynn, Mass. 01901  
VanAnglen, Erik P. (2) 15 Shelly Dr., Somerset, N. J. 08873  
VanCott, Edwin C. (1) 627 Highland Dr., Perkasie, Pa. 18944  
VanDeroef, Roger G. (4) 514 Plainfield Ave., Berkeley Heights, N. J. 07922  
Van Dyke, Pamela (4) 1127 Brookwood La., Secane, Pa. 19019  
Van Name, Dennis (3) 426 Queensboro La., Haddonfield, N. J. 08033  
VanOrder, Kathy A. (1) 58 Sycamore Ave., Berkeley Heights, N. J. 07922  
Varas, Antonia H. (1) 444 Market St., Sunbury, Pa. 17801  
Vermillion, Edward H. (2) 29 E. Ludlow St., Summit Hill, Pa. 18250  
Vermillion, Louis A. (1) 29 E. Ludlow St., Summit Hill, Pa. 18250  
Veronich, Karen M. (2) 346 Clearfield St., Freemansburg, Pa. 18017  
Verastro, Pamela M. (2) 256 Beech St., Westwood, N. J. 07675  
Virchick, George D. (4) 403 Green St., Millinburg, Pa. 17844  
Vogel, Robert (3) 1516 Brookhaven Rd., Wynnewood, Pa. 19096  
Volkmar, Robert D. (1) 1011 W. 29th St., Erie, Pa. 16508  
Vondercrune, Joan (3) 239 S. Broad St., Nazareth, Pa. 18064  
von Gunden, David K. (2) 582 Columbia Ave., Palmerton, Pa. 18071  
Vottero, Francis (3) 122 Shamokin St., Trevorton, Pa. 17881  
Vultee, Karen D. (4) 245 Brooklake Rd., Florham Park, N. J. 07932

Wagner, James B. (4) 3604 Sylvan Dr., Baltimore, Md. 21207  
Wahl, Rory (3) 1501 Ranway Ave., Westfield, N. J. 07090  
Wahler, Carolyn V. (4) 6 Holmes Rd., Cranbury, N. J. 08512  
Waite, David S. (1) 810 Old Gulph Rd., Bryn Mawr, Pa. 19010  
Walck, Nancy Irene (2) 3711 Appleton St. N. W., Washington, D. C. 20016  
Walter, Constance A. (4) 430 Woodstock Rd., Chambersburg, Pa. 17201  
Walter, Gregory (3) 430 Woodstock Rd., Chambersburg, Pa. 17201  
War, Evelyn (3) 141 Grant Ave., Totowa, N. J. 07512  
Ward, Virginia (3) 22 Twin Falls Rd., Berkeley Heights, N. J. 07922  
Washburn, Richard, Jr. (4) 15 Berna La., Rochester, N. Y. 14624  
Wayne, Jeffery N. (1) 24 Spring Garden St., Hamden, Conn. 06435  
Weatherby, Virginia L. (2) 64 Woodhill Ct., Newark, Del. 19711  
Weaver, A. Michael (3) 25 Broad St., Elizabethtown, Pa. 17023  
Weber, Trixanna (3) 103 Canterbury Dr., Wilmington, Del. 19803  
Weeks, Dwight F. (4) 23 Arlington Rd., Cranford, N. J. 07016  
Weikert, Douglas W. (1) R. D. 4, Gettysburg, Pa. 17325  
Weir, William H. (1) 21 E. 5th St., Bloomsburg, Pa. 17815  
Weiss, Edward M. (2) Palm, Pa. 18070  
Weliky, William J., Jr. (2) 430 Ridge St., Newark, N. J. 07104  
Weller, Nan (4) N. Market St., Elysburg, Pa. 17824  
Welly, Susan (4) 1252 Gordon St., Allentown, Pa. 18103  
Wenske, Paul W. (2) 54 Keats Rd., Short Hills, N. J. 07078  
Werner, David B. (1) 1408 Elm St., Lebanon, Pa. 17042  
Wershing, Susan (3) 721 Albert Pl., Ridgewood, N. J. 07450  
Whisler, John R. (2) 105 Sheridan St., Johnstown, Pa. 15906  
White, Leslie P. (2) 43 Mountain Ave., Pompton Plains, N. J. 07444  
Whitelaw, R. Bruce (2) Johns La., Ambler, Pa. 19002  
Whitenight, Linda G. (2) R. D. 2, Bloomsburg, Pa. 17815  
Wiest, William H. (4) Dalmatia, Pa. 17017  
Wightman, Joseph S. (1) 233 W. Pine St., Shamokin, Pa. 17872  
Wild, Paul P. (4) 49 Franklin Ave., Hatboro, Pa. 19040  
Wildasin, Kathleen J. (2) 628 Salem Ave., York, Pa. 17404  
Wilhide, Earle R. (2) R. D. 5, Westminster, Md. 21157  
Wilkinson, Jean M. (4) Antes Fort, Pa. 17720  
Willey, James W. (2) 135 Tulip St., Summit, N. J. 07901  
Williams, Gregory L. (1) R. D. 2, Box 90, Shamokin, Pa. 17872  
Williams, John P., Jr. (4) 302 S. Washington St., Muncy, Pa. 17756  
Williams, Kathleen L. (1) 56 S. Brooksline Rd., Springfield, Pa. 19063  
Williams, Ronald (4) 534 E. County Line Rd., Hatboro, Pa. 19040  
Williams, William H. (4) 78 Lenox Ave., E. Stroudsburg, Pa. 18360  
Willinsky, Leonard (3) 144 N. 4th St., Sunbury, Pa. 17801  
Wilson, Donald H. (2) 1404 Jefferson Ave., Woodlyn, Pa. 19094  
Wilson, Jane C. (1) 350 Taft St., Bristol, Pa. 19007  
Wilson, Phyllis C. (1) 4657 Vestal Parkway, Binghamton, N. Y. 13903  
Wimmer, Loren S. (1) R. D. 3, Box 190, Nazareth, Pa. 18064  
Winter, Carol (4) 532 Vine St., Montoursville, Pa. 17754  
Winters, Richard L. (2) 304 Lake Dr., Allentown, N. J. 07711  
Wise, Richard E. (2) 14 Elm St., Christiansa, Pa. 17509  
Wisegarver, Robert A. (4) 241 Shaw Ave., Lewistown, Pa. 17044  
Witko, Ronald J. (2) R. D. 4, Allentown, Pa. 18103  
Wittsch, Judith A. (2) 292 Orient Way, Rutherford, N. J. 07070  
Woernle, Joanne (1) 9504 Buckhorn Rd., Baltimore, Md. 21234  
Wolf, Michael J. (2) 635 Lloyd St., Williamsport, Pa. 17701  
Wolf, Richard S. (4) 3021 N. 3rd St., Harrisburg, Pa. 17110  
Wolf, Vaughn A. (4) 16 E. Pine St., Selingsgrove, Pa. 17870  
Wolfe, Sharon L. (2) Box 364, Herndon, Pa. 17830  
Wolfe, Thomas D. (1) 404 Sunset Rd., W. Reading, Pa. 17778  
Wolters, Craig D. (1) 187 Banbury Rd., Mineola, N. Y. 11501  
Womer, Karen A. (2) 17 Chester Rd., Noroton Heights, Conn. 06058  
Woodruff, Paula J. (4) 310 N. 19th St., Camp Hill, Pa. 17011  
Woodward, John W. (1) 1221 Edgewood Rd., Havertown, Pa. 19082  
Woolbert, Linda (3) 188 N. Main St., Shavertown, Pa. 18708  
Woolston, Sandra J. (2) 143 Dauphin Ave., Wyomissing, Pa. 19710  
Workman, Richard A. (2) 84 Paradise St., Turbotville, Pa. 17772  
Worrell, Eileen (4) Tica La., R. D. 5, Lebanon, Pa. 17042  
Wrege, William H. (4) 511 Walnut La., Swarthmore, Pa. 19081  
Wrigley, Elsbeth H. (2) 494 Plymouth Rd., Glenside, Pa. 19038

Yenchko, Suzanne (3) 781 Lincoln St., Hazleton, Pa. 18201  
Yerger, Robert E. (2) 624 Highland Ave., Glenside, Pa. 19038  
Yevitz, Ronald (4) 1514 Madison Ave., Scranton, Pa. 18509  
Yingling, William L. (4) 262 W. Jackson St., York, Pa. 17403  
Yoder, James D., Jr. (2) 302 E. Main Ave., Myerstown, Pa. 17067  
Yost, Brenda J. (4) R. D. 3, Hanover, Pa. 17331  
Young, Richard (3) 62 Sherwood Rd., Tanafly, N. J. 07670

Zannie, Marilyn (4) 15 Seneca Ave., Dumont, N. J. 07628  
Zeiders, Donna (4) Richfield, Pa. 17086  
Zeigler, Ralph (3) 394 Rutherford Ave., Franklin, N. J. 07416  
Zettlemoyer, Lana R. (1) Latchstring La., Gwynedd Valley, Pa. 19437  
Zierdt, Donna (1) 139 E. Broad St., W. Hazleton, Pa. 19566  
Zierdt, Kathryn J. (1) 301 N. Broad St., W. Hazleton, Pa. 18201  
Ziesch, Nancy (3) 3319 Mickle St., Camden, N. J. 08105  
Zimmerman, Dennis L. (2) 115 W. 10th Ave., Shamokin Dam, Pa. 17876  
Zimmerman, Ruth A. (1) R. F. D. 3, Safina Rd., Sewell, N. J. 08080  
Ziobro, Richard (3) 11 Vernon Terr., Bloomfield, N. J. 07003  
Zupko, Paulette M. (4) 4013 Greensburg Pike, Pittsburgh, Pa. 15221  
Zwicker, Kathryn L. (4) 120 Williams St., New London, Conn. 06320









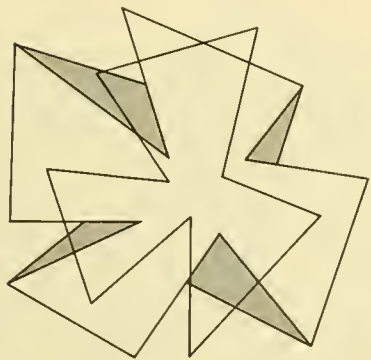

**SPRING**







**First Row:** C. Scott, L. Brubaker, S. Levan, S. Capehart, E. Wrigley, L. Covert, L. Matthes, S. Boys, B. Eiker. **Second Row:** Coach R. Eckley, Manager M. Imhof, K. Zierdt, P. Reade, L. Henschel, J. Korper, L. Perry, Manager V. Carlson, Manager S. Twombly.

## WOMEN'S BASKETBALL

SU's roundballers were involved in 6 games this season . . . word has it that the season was drastic and they failed to win a game.

## OPERA WORKSHOP



Presented Bernstein's "Trouble in Tahiti" and Pergolesi's "La Serva Padrona" . . . Bernstein's opera probed into a troubled modern suburbia . . . Pergolesi depicted a fumbling gentleman and the love of a maid for her master.





## DRAMA

Production of "The Clown Who Ran Away" for Women's Auxiliary and area elementary schools . . . annual Shakespearean production—"Measure for Measure" . . . a problem comedy which deals with a moral dilemma in Italy.







**First Row:** B. Himelberger, D. Orso, D. Bark, D. Baker, N. Lopardo, J. Hall, R. Hill, R. Mach. **Second Row:** W. Searle, G. Gilbert, R. Guise, R. Burroughs, R. Leaman, D. Kennedy, J. Miskar. **Third Row:** Coach C. Reidell, P. Hopewell, K. Swarthout, R. Reber, R. McAllister, J. Geissler, M. Bollinger, Coach J. Hazlett.



Phil Hopewell throws a strike during a home game.

## BASEBALL

### SCORES

SU	OPP.	SU	OPP.
6 Dickinson	5	5 Philadelphia Textile	3
8 Wilkes	2	1 King's	2
3 Albright	12	0 Hartwick	3
0 Upsala	12	4 Juniata	5
0 Upsala	1	3 Juniata	4
4 Delaware Valley	5	4 Scranton	3
4 Delaware Valley	5	0 Rider	21
1 Bucknell	3	5 King's	8
7 Philadelphia Textile	1		

Coach F. Grosse, W. Wrege, J. Bradley, R. Pritchard, R. Vanderoef, B. Gehring, D. Ross, M. Wolf, R. Hough.

## TENNIS

### SCORES

SU	OPP.
6 Madison FDU	3
5 Albright	4
5 Elizabethtown	4
0 Juniata	9
2½ Lycoming	6½
0 Gettysburg	9
6 Wilkes	3
1 Bucknell	8
6 Bloomsburg	3
8 Delaware Valley	1
3 Millersville	6
8 Scranton	1
3 Hartwick	6







Freshman Bob Volkmar, selected as the team's outstanding athlete, wins another race for Susquehanna.



**First Row:** R. Brown, T. Barker, R. Volkmar, R. Russell, T. Snedeker, B. Dabbekeh, W. Liddick. **Second Row:** Coach R. Thomas, W. Custance, R. Main, R. Off, T. Bossert, J. James, Coach G. Wilwohl. **Third Row:** R. Clyde, B. Jackson, F. Daley, K. Kendall, D. Dumeyer, C. Harris, J. Phreaner, S. Dubs.

## TRACK

SU	SCORES	OPP.
55	Delaware Valley	85
73	Bucknell	67
57	Hartwick	83
*62	Lebanon Valley	83
*62	Western Maryland	29
40	Lycoming	100
61½	Bloomsburg	83½
62	Juniata	79
*55½	Kutztown	92½
*55½	Western Maryland	25
*47	Millersville	80½
*47	Mansfield	52½
*Triangular Meets		

SU	SCORES	OPP.
14	Gettysburg	4
7	King's	11
11½	Wilkes	6½
13	St. Joseph's	5
14	Lycoming	4
15	Elizabethtown	3
10	Delaware Valley	9
5	Wilkes	13
3½	Franklin & Marshall	14½
3	Bucknell	15

## GOLF

Coach J. Barr, J. Runyan, D. Nelson, T. Rutishauser, B. Brown, D. MacCuish, J. Paterson.

Joe Runyan shows the form that won him second place in the Middle Atlantic tournament.







Miss Connie Walter, 1967 May Queen, crowned by Mrs. Karen Smith Fry, 1966 Queen.



**MAY COURT**—Seated: Queen Connie Walter, Lady-in-Waiting Jeannette Moyer, Karen Hardy, Cindy Culp. Standing: Irene McHenry, Carol Evans, Barbara Letcher, Sue Swanson, Barbara Mundy.

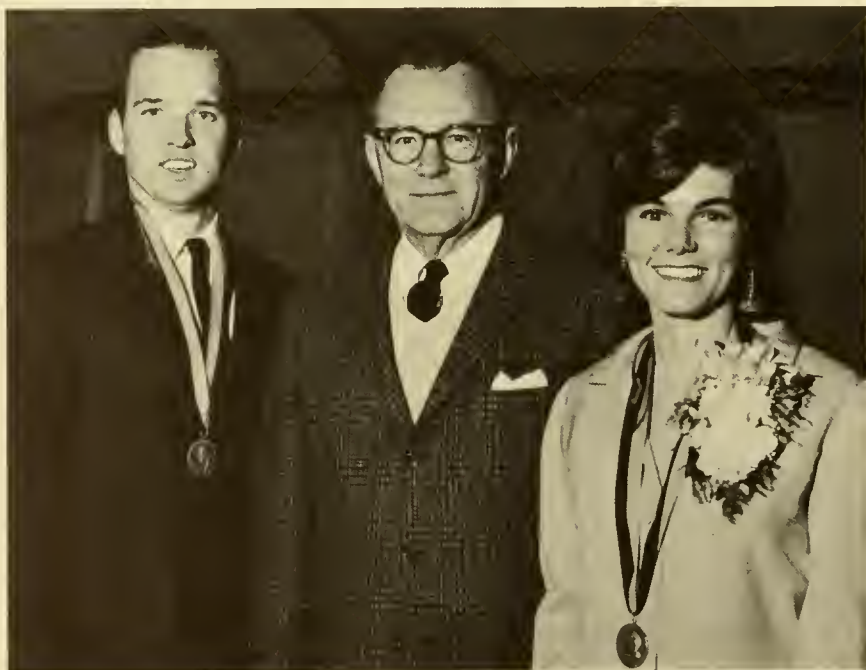

Robert Miller and Karen Hardy, given Alumni Awards for seniors typifying Susquehanna's ideals, stand with Dr. Weber.

## SPRING WEEKEND



Ken Selinger presents the first copy of the *Lantern* to Dr. Howard DeMott, 1967 dedicatee.





The colorful presentation of "Carnival" added to the May Weekend festivities. Walt Starzel, as Schlegel, instructs the carnival about the parade. Later, Barb Mundy, as Lili, sings with her puppets.

## MAY 1967



Mr. George Bucher's twine crusader greets people as they enter the Chapel Auditorium.

The SU Navy, Barbara Brought, Jody Sheese, and Janet Fowler, prepare to embark on raft down the Susquehanna as part of annual raft race.



Dr. James Boeringer talks to the audience at the dedication of the antique organ as part of the Creative Arts Festival.





# COMMENCEMENT



Tony Adamopoulos, not pictured in the yearbook because of his first semester studying in Washington, D. C., receives his diploma from Dr. Weber. A political science major and active in several organizations, he is listed in the 1966-67 edition of "Who's Who in American Universities and Colleges."



"Tell the vision to no man," spoke Dr. Reinartz at Baccalaureate services in the Chapel Auditorium. At Commencement, the Governor called our generation, "the greatest"—in total darkness as a result of a massive power blackout.



New honorary Susquehanna alumni pose with Dr. Weber: The Rev. Martin W. Hopkins, D.D.; Robert S. Baker, D.F.A.; Governor Raymond P. Shafer, D.C.L.; our Prexy; Vernon Leslie, Sc.D.





**BLOUGH-WEIS LIBRARY**

SUSQUEHANNA UNIVERSITY  
121 INNSGROVE, PA 17879

SUSQUEHANNA UNIVERSITY



3 4998 0028 1257 1

SUSQUEHANNA UNIVERSITY LIBRARY  
BLOUGH-WEIS LIBRARY  
DOES NOT  
CIRCULATE  
ARCHIVES  
SUSQUEHANNA UNIVERSITY LIBRARY

