

LANTHORN

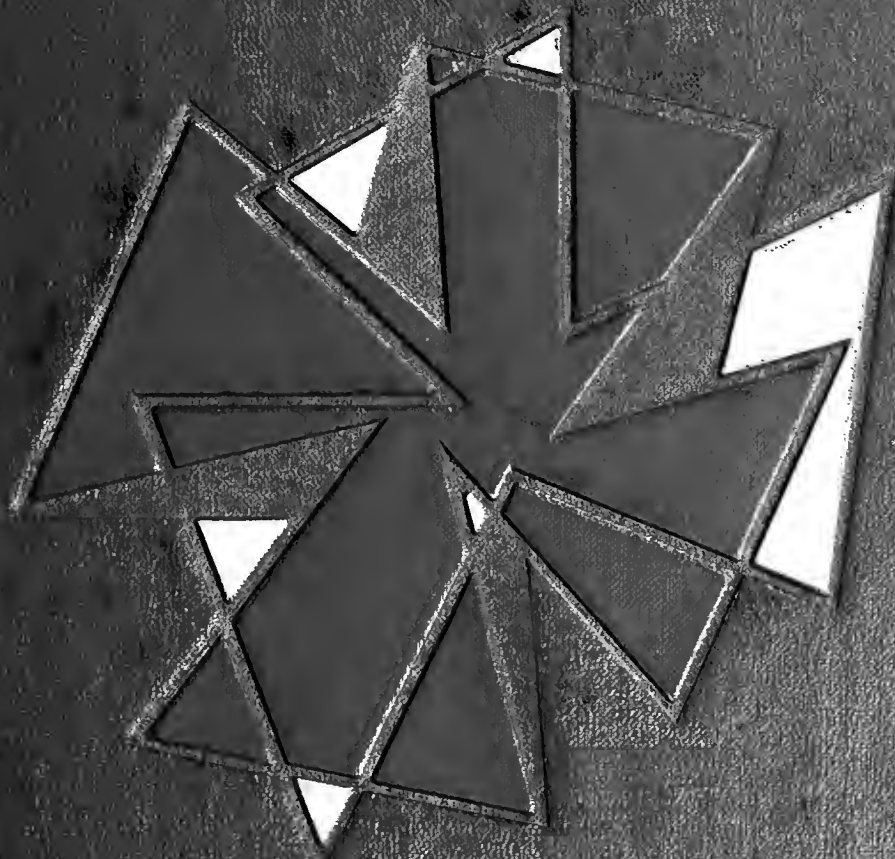

BLOUGH-WEIS LIBRARY

**JUSQUEHANNA UNIVERSITY
SELINSGROVE, PA 17873**

Sr R. A. Tambe
1967

✠ BENE ORASSE ✠
EST BENE STUDUISSE
✠ AD 1965 ✠

for the class of 1967 SUSQUEHANNA UNIVERSITY

SELINGROVE, PENNSYLVANIA



THE LANTHORN

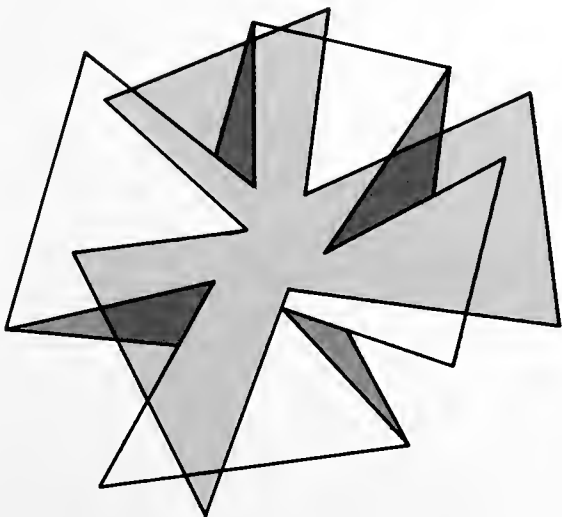

**the old order changeth,
yielding place to new;
and god fulfills himself in many ways,
lest one good custom should
corrupt the world.**

—TENNYSON

It has been said that the only permanent thing in this world is change. The class of '67 has experienced four years of change here at Susquehanna. The curriculum has been strengthened, three new buildings have been added including the 1.8 million dollar chapel-auditorium, Steele Hall was completely renovated, while G. A. Hall was gutted in a spectacular fire. The president of our country was assassinated, war broke out in Viet Nam, while men were walking in space.

In this year's LANTHORN, we are presenting this theme of change. In our art work, copy, and layout, we have tried to express the idea of innovation, transition, and modification.

I am grateful for the work of Ken Stoker, who put in many hours on the dividers depicting the four college years of the class of '67, to Mr. Stocker, who supplied many of our pictures, to Mr. Tamke, for his patience and assistance, and to the rest of my staff. We hope you enjoy our book.

K. Selinger

Editor-in-Chief	KEN SELINGER
Assistant Editor	NORRINE BAILEY
Layout Editor	JOANNE GOGLIA
Copy Editor	SUE BISHOP
Photography Editor	PAM RADTKE

**this time, like all times, is a
very good one if we but know
what to do with it.**

—EMERSON

...YE SHALL KNOW THE TRUTH, AND



DEDICATION TO: Howard E. DeMott



Nearly twenty years ago, a man joined the Susquehanna faculty to teach in the University's Department of Science. He later took over as chairman of the Division of Natural Sciences and Mathematics, and at present is chairman of the Biology Department.

A native of Bloomsburg, Pennsylvania, he holds the bachelor of science degree from Bloomsburg State College and the master of science from Bucknell University. Under a National Science Foundation faculty fellowship, he earned his Ph.D. at the University of Virginia, doing much of his work at its Mountain Lake Biological Station.

A familiar figure to all students at Susquehanna, he serves as marshal of the faculty and carries the University's academic mace at convocations and commencements.

In recognition of your achievements as a scholar, as one who understands the problems of the student, and as one who has given many years of service to Susquehanna University, we are proud and honored to dedicate the 1967 LANTHORN to you, Dr. Howard E. DeMott.



**a poor life
this is, full of
care; we have
no time to
stand and stare.**

—WM. H. DAVIES





**we may affirm absolutely
that nothing great in the world
has been accomplished
without passion.**

—HEGEL



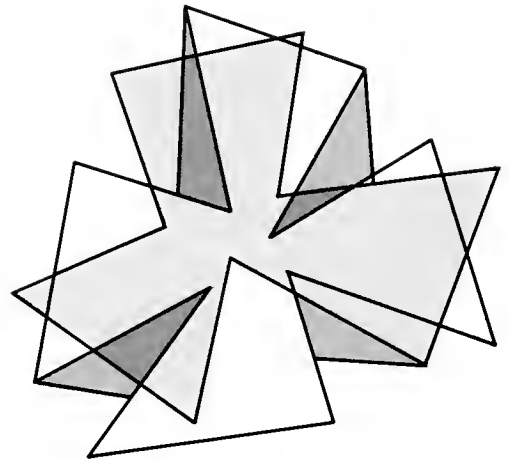

TABLE OF CONTENTS

	PAGE
UNIVERSITY STAFF	9
STUDENTS	29
CAMPUS LIFE	93
ORGANIZATIONS	109
Music	135
Greeks	147
Sports	167







UNIVERSITY STAFF

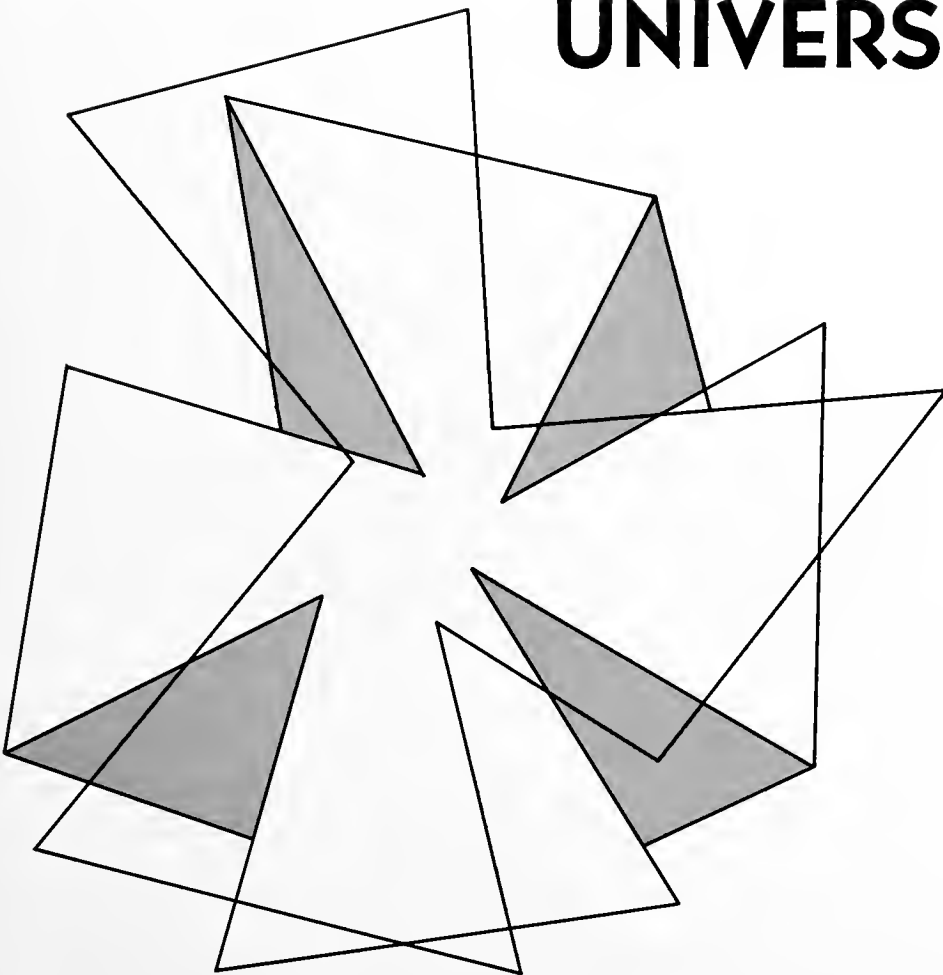



PRESIDENT WEBER

At a University that is adapting to the changing ideas of the times and physically growing to meet the educational needs of the country, there is usually a man or a group of men leading the movement.

Susquehanna has indeed moved ahead since Dr. Weber took over as President of the University in 1959. This is especially evident in the last four years. The 1.8 million dollar Chapel-Auditorium was a dream-come-true for our leader. He was largely responsible for the completion of the impressive structure which has already become a landmark in Central Pennsylvania.

A man never too busy to stop and chat with a passing student, Dr. Weber has become a friend to many of the class of '67. Susquehanna is fortunate to have a man willing to look forward toward improving an institution that is already a part of him.

Gustave W. Weber, Th.D., D.D., LL.D.
President of the University





BOARD OF DIRECTORS

OFFICERS

President	- - - - -	DR. JOHN C. HORN
First Vice President	- - - - -	MR. CLYDE R. SPITZNER
Second Vice President	- - - - -	DR. ROGER M. BLOUGH
Secretary	- - - - -	MR. ALVIN W. CARPENTER, ESQ.
Treasurer and Endowment Treasurer	- - - - -	MR. NORMAN E. WALZ
Assistant Secretary and Treasurer	- - - - -	MR. FRED W. SLACK, JR.
University Solicitors	- - - - -	CARPENTER, CARPENTER, AND DIEHL

BOARD MEMBERS

DR. ROGER M. BLOUGH
New York, N. Y.

THE REV. DR. F. W. BRANDT
Altoona, Pa.

MR. WILLIAM R. BURCHFIELD
Montgomery, Pa.

MR. ALVIN W. CARPENTER, ESQ.
Sunbury, Pa.

DR. LAWRENCE C. FISHER
York, Pa.

MR. WILBERT R. FORSE
Williamsport, Pa.

THE REV. DR. WALTER B. FREED
Rochester, N. Y.

THE REV. FRANKLIN D. FRY
York, Pa.

DR. GEORGE L. HALLER
Schenectady, N. Y.

THE REV. DR. JOHN F. HARKINS
State College, Pa.

DR. JOHN C. HORN
Huntingdon, Pa.

MR. ORLANDO W. HOUTS
State College, Pa.

MR. LAWRENCE M. ISAACS
Armonk, N. Y.

THE REV. LESTER J. KARSCHNER
Hollidaysburg, Pa.

THE REV. DR. RICHARD C. KLINK
York, Pa.

THE REV. DR. ROBERT W. KOONS
Gettysburg, Pa.

MRS. LOUISE MEHRING KOONTZ
Westminster, Md.

MR. J. EDWARD LENKER
Sunbury, Pa.

THE REV. PAUL B. LUCAS
Chambersburg, Pa.

THE REV. DR. RICHARD B. MARTIN
Williamsport, Pa.

THE REV. DR. HOWARD J. McCARNEY
Harrisburg, Pa.

MR. JOHN R. MILLER, ESQ.
Bellefonte, Pa.

MR. CHARLES A. NICELY
Watsonstown, Pa.

MR. JOSEPH LINCOLN RAY
Sunbury, Pa.

DR. SCOTT C. REA
Sunbury, Pa.

THE REV. DR. WILLIAM M. REARICK, Emeritus
Carlisle, Pa.

MR. ROBERT U. REDPATH
New York, N. Y.

MR. HENRY W. ROZENBERG
Jersey Shore, Pa.

DR. ERLE I. SHOBERT, II
St. Marys, Pa.

MR. CARL H. SIMON
Williamsport, Pa.

MR. PRESTON H. SMITH
Williamsport, Pa.

MR. CLYDE R. SPITZNER
Gladwyne, Pa.

MR. W. ALFRED STREAMER
State College, Pa.

MR. NORMAN E. WALZ
Sunbury, Pa.

MR. ALAN R. WAREHIME
Hanover, Pa.

THE REV. DR. GUSTAVE W. WEBER
Selinsgrove, Pa.

MR. RALPH W. WOODRUFF
Selinsgrove, Pa.

DEANS

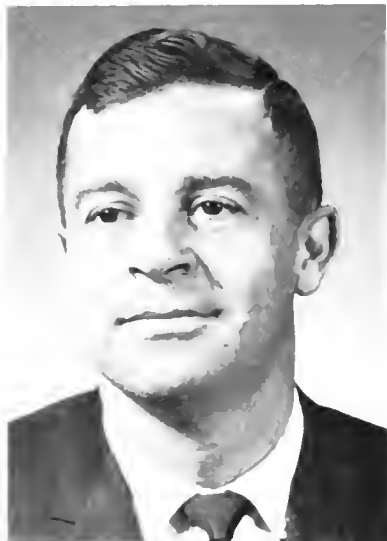

Wilhelm Reuning, Ph.D.
Dean of the University



Tam Polson, Ed.D.
Dean of Students



Catherine E. Steltz, Ed.D.
Associate Dean of Students

ADMINISTRATION

Fred W. Slack, Jr., M.S.
Controller



George R. F. Tamke, M.A.
Assistant to the President



The Rev. Joseph B. Flotten, D.D.
Chaplain



Carol W. Hartley, M.A.
Registrar and Assistant Dean

Richard L. Gerard, M.A.
Director of Admissions



Carl M. Moyer, B.S.
Assistant Director of Admissions



Joyce Gilbert, B.A.
Assistant Registrar



Richard L. Dowall, B.S.
Assistant to the Dean of Students

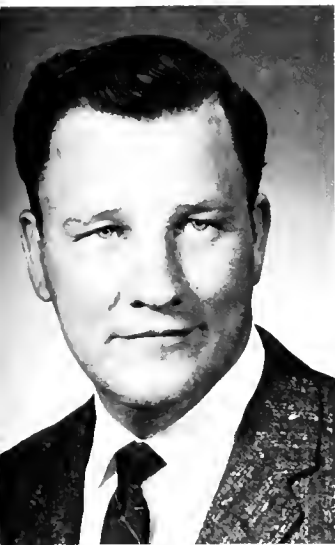

James Hazlett, M. Litt.
Director of Athletics



Ronald E. Berkheimer, B.S.
Director of Public Information



Warren J. Pirie, M.S.
Director of Psychological Services



Janet Vedder, M.A.
Coordinator of Student Activities



Charles H. Carr, M.Ed.
Director of Alumni Relations



Frances B. MacCuish
Director of Placement

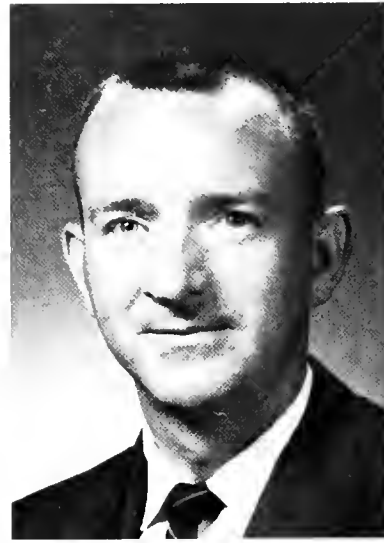

Thomas S. Dodge, B.C.S.
Business Manager



Ernest D. Stull
Director of Physical Plant



Sara W. Helm, R.N.
University Nurse



Pauline Lauver
Manager of Food Services



Floyd A. Roller, B.S.
Director of Data Processing and Accounting



Wendell M. Smith
Manager of Campus Bookstore

OTHER PERSONNEL



SECRETARIES—First Row: Mrs. V. Heintzelman, Mrs. B. Zimmerman, B. Berkey, Mrs. J. Zimmerman. Second Row: Mrs. D. Mitchell, Mrs. N. Goss, Mrs. D. Baney. Third Row: S. Fall, Mrs. K. Hazlett, H. Moyer, Mrs. S. Kennedy.

RESIDENT COUNSELORS—Seated: L. Kauffman, L. Thomas, A. Claycomb, C. Slezak, C. Wahler. Standing: C. Schlichting, M. Shields, E. Fellner, F. Cooper.



HEAD RESIDENTS AND ASSISTANTS—Seated: C. Parr, Mrs. E. Mixell, I. Harner. Standing: B. Michael, M. Snyder, C. Slezak, L. Ortiz, E. Fellner.



LIBRARY CLERKS—Mrs. G. Thomas, Mrs. M. Mease, Mrs. G. Smith.



OFFICE PERSONNEL—Mrs. A. Kerstetter, Mrs. T. Shaffer, Mrs. R. Zimmerman, Mr. V. Mendler.

RESIDENT COUNSELORS—P. Helvig, W. Lewis, M. Banschbach, R. Miller, G. Ludwig, W. Gill, R. Schuster, J. Havas, R. Oelkers, R. Williams, M. Bruch.





FACULTY

PROFESSORS

THOMAS F. ARMSTRONG, JR., Ed.D., Business Administration
 JANE F. BARLOW, Ph.D., Classical Languages
 PHILIP C. BOSSART, Ph.D., Psychology
 CLYDE E. BURGEE, M.A., Accounting
 HOWARD E. DeMOTT, Ph.D., Biology
 GEORGE R. FUTHEY, Ph.D., Economics
 GYNITH C. GIFFIN, Ph.D., Chemistry
 RUSSELL W. GILBERT, Ph.D., German
 PHILIP L. HARRIMAN, Ph.D., Psychology
 KENNETH F. MAILLOUX, Ph.D., History
 BRUCE L. NARY, Ph.D., Speech
 CHARLES A. RAHTER, Ph.D., English
 OTTO REIMHERR, Ph.D., Philosophy and Religion
 WILLIAM A. RUSS, JR., Ph.D., History

ASSOCIATE PROFESSORS

ROBERT M. BASTRESS, M.A., Education
 JEAN B. BEAMENDERFER, M.S., Business Administration
 FREDERIC C. BILLMAN, M.A., Music
 JAMES L. BDERINGER, D.S.M., Music
 GEORGE R. BUCHER, M.F.A., Art
 KENNETH O. FLADMARK, M.Litt., Business Administration
 GLADYS H. FREED, Ph.D., Classical Languages
 RUSSELL C. HATZ, M.A., Music
 LAMAR D. INNERS, M.Ed., Accounting
 LUCIA S. KEGLER, M.A., Modern Languages
 ALFRED J. KRAHMER, M.L.S., Librarian
 CHARLES E. LYLE, Ph.D., Psychology
 JOHN P. MAGNUS, M.S., Music
 THOMAS F. McGRATH, Ph.D., Chemistry
 BRUCE D. PRESSER, Ph.D., Biology
 FREDERICK C. STEVENS, M.A., Sociology
 ELIZABETH WILEY, Ph.D., English
 BRUNO S. WOJTUN, M.B.A., Economics

ASSISTANT PROFESSORS

THOMAS M. ANDERSON, M.A., Sociology
 FRANCES D. ALTERMAN, M.A., Music
 LARRY D. AUGUSTINE, M.A., Speech

ROBERT L. BRADFORD, Ph.D., Political Science
 NANCY A. CAIRNS, Ph.D., French
 GALEN H. DEIBLER, M.Mus., Music
 RUTH M. ECKLEY, M.Ed., Physical Education and Health
 FRANK W. FLETCHER, Ph.D., Geology
 ROBERT M. GOODSPEED, M.S., Geology
 GERALD R. GORDON, M.A., History
 FRED A. GROSSE, Ph.D., Physics
 WALLACE J. GROWNEY, M.A., Mathematics
 CAROL W. HARTLEY, M.A., Registrar and Assistant Dean
 NANCY B. HATZ, M.A., Music
 JAMES HAZLETT, M.Litt., Physical Education
 JAMES A. HERB, M.S., Physics
 WILLIAM H. JENNINGS, Ph.D., Religion
 GEORGE KARATZAS, M.A., Economics
 CHARLES S. KUNES, B.S., Physical Education and Health
 CARTER LINDBERG, Ph.D., Religion
 JOHN H. LONGAKER, JR., M.A., History
 GEORGE O. MACHLAN, C.P.A., Accounting
 MARJORIE W. McCUNE, M.A., English
 Z. MICHAEL NAGY, Ph.D., Psychology
 WILLIAM NIBBLING, B.A., Sociology and Anthropology
 ROBERT E. NYLUND, Ph.D., Chemistry
 VICTOR L. ODDI, M.A., Romance Languages
 WARREN J. PIRIE, M.S., Psychology
 MARY K. POTTEIGER, B.Mus., Music
 NEIL H. POTTER, Ph.D., Chemistry
 JOHN M. READE III, M.S., Mathematics
 WILLIAM O. ROBERTS, M.A., Music
 JAMES B. STEFFY, M.Ed., Music
 JAMES M. STOLTIE, Ph.D., Music
 BRUCE S. WAGENSELLER, M.S., Physical Education and Health
 ORREN R. WAGNER, M.Ed., Education
 DAN A. WHEATON, M.A., English
 GEORGE E. WILWOHL, M.Ed., Physical Education and Health
 DONALD E. WISSINGER, M.Ed., Education

JAMES A. BLESSING, M.A., Political Science
 GEORGE C. BOONE, M.S., Biology
 MARVIN L. BRUBAKER, M.A., Mathematics
 JOSEPH L. CARTER, JR., M.F.A., English
 RICHARD A. EDWARDS, M.A., Religion
 JOHN E. FRIES, M.M., Music
 IRVIN GRAYBILL, JR., LL.B., Business Administration
 JOYCE M. HARMONY, B.D., Religion
 RANDOLPH P. HARRISON, JR., M.S., Biology
 JAY H. HARTMAN, M.A., English
 CANDACE R. HERB, M.A., English
 CHARLES J. IGOE, M.S., English
 PAUL E. KLINGENSMITH, M.A., English
 ROSINE L. KRAHMER, M.S. in L.S., Library Cataloger
 BERNADETTE MICHALET, Licence es lettres, French
 ROBERT G. MOWRY, M.A., Spanish
 BARRY L. PEIFFER, M.S., Mathematics
 EMILY RAHTER, B.S. in L.S., Periodicals Librarian
 LEONE E. RE, B.A., French
 ROBERT A. SCHANKE, M.A., Speech
 LUDWIG R. SCHLECHT, JR., B.A., Philosophy
 M. JANE SCHNURE, M.S. in L.S., Assistant Librarian
 SUZANNE J. SNYDER, B.A., German
 JAMES R. SPERRY, M.A., History
 DAYLE H. STARE, M.A., Mathematics
 FREDERICK R. STOCKER, M.S., Mathematics
 ROBERT SUMMER, M.M., Music
 SHARON E. TAYLOR, B.S., Physical Education and Health
 RONALD W. THOMAS, M.S., Physical Education and Health
 THERESA H. TWOMBLY, M.A., Sociology
 GENE R. UREY, M.A., Political Science

PART-TIME FACULTY

PAMELA W. BLANPIED, B.A., Religion
 GRACE N. BOERINGER, B.F.A., Music
 RICHARD C. COX, Business Administration
 HILDA KARNIOL, Art
 LINDA M. KLINGENSMITH, M.A., English
 CELD V. LEITZEL, B.D., Bible
 GLEN MORGAN, Ph.D., Music
 LEO K. WINSTON, M.A., Russian

INSTRUCTORS

RONALD E. BERKHEIMER, B.S., Journalism
 JOHN W. BLANPIED, M.F.A., English



GEORGE R. BUCHER



HILDA KARNIOL

ART

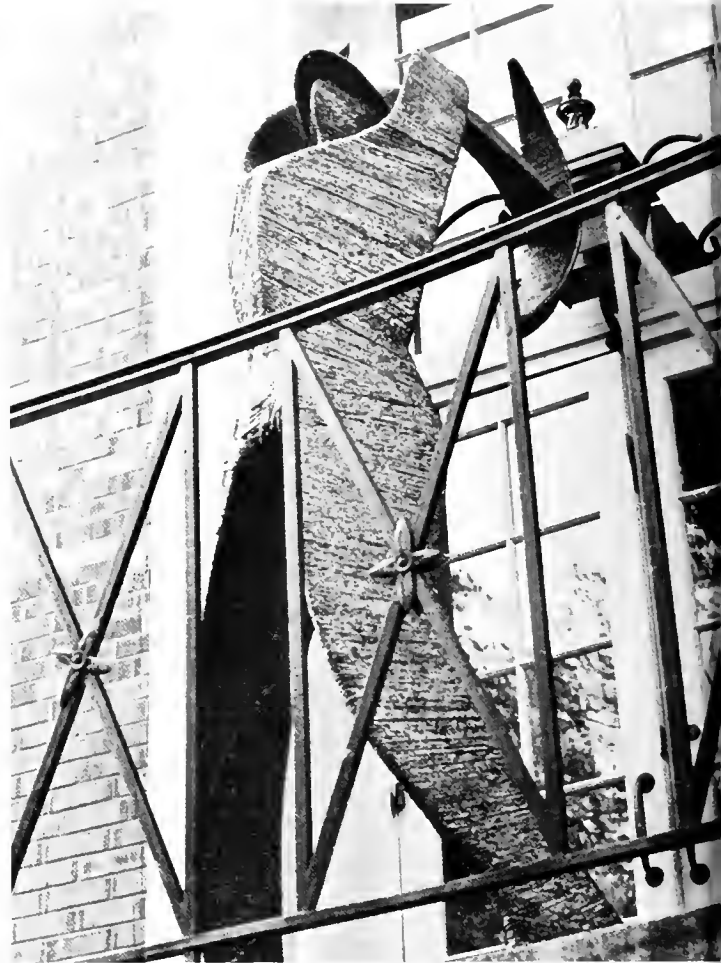

BIOLOGY



GEORGE C. BOONE



HOWARD E. DeMOTT



RANDOLPH P. HARRISON, JR.



BRUCE D. PRESSER



THOMAS F. ARMSTRONG



JEAN B. BEAMENDERFER



CLYDE E. BURGEE



KENNETH O. FLADMARK



IRVIN GRAYBILL, JR.



LAMAR D. INNERS



GEORGE O. MACHLAN

BUSINESS





GYNITH C. GIFFIN



THOMAS F. McGRATH



ROBERT E. NYLUND



NEIL H. POTTER

CHEMISTRY



CLASSICAL

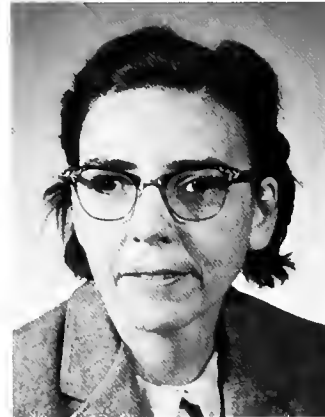

JANE F. BARLOW



GLADYS H. FREED

ECONOMICS



GEORGE R. FUTHEY



GEORGE KARATZAS



ROBERT M. BASTRESS



ORREN R. WAGNER



DONALD E. WISSINGER

EDUCATION



JOHN W. BLANPIED

ENGLISH



JOSEPH L. CARTER, JR.



JAY H. HARTMAN



CANDACE R. HERB

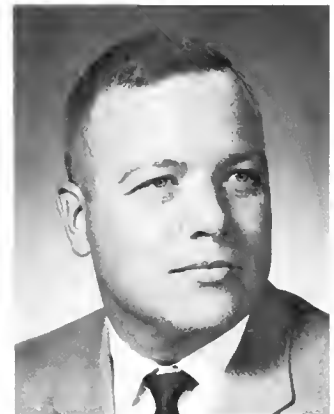

CHARLES J. IGOE





LINDA M. KLINGENSMITH



PAUL B. KLINGENSMITH

ENGLISH



CHARLES A. RAHTER



DAN A. WHEATON



ELIZABETH WILEY



GEOLOGY

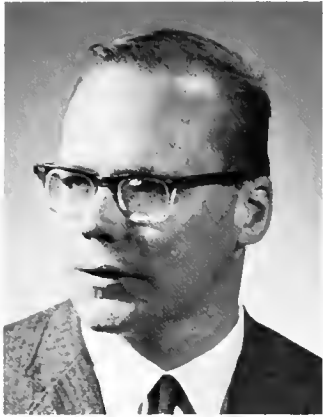

FRANK W. FLETCHER



ROBERT M. GOODSPEED

HISTORY



GERALD R. GORDON



JOHN H. LONGAKER, JR.



KENNETH P. MAILLOUX



WILLIAM A. RUSS, JR.

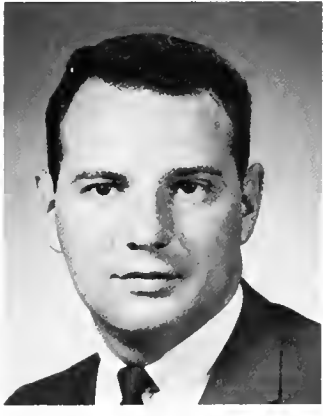

JAMES R. SPERRY

LIBRARY



ALFRED J. KRAEMER



ROSINE KRAEMER

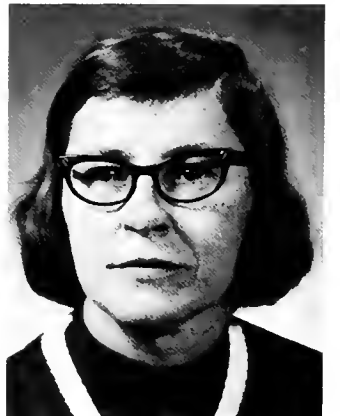

JANE SCHNURE

MATHEMATICS



MARVIN L. BRUBAKER
22



WALLACE J. GROWNEY



BARRY L. PEIFFER



FREDERICK R. STOCKER



DAYLE H. STARE



RUSSELL W. GILBERT



LUCIA S. KEGLER



BERNADETTE MICHALET



ROBERT G. MOWRY

MODERN LANGUAGES



VICTOR ODDI



LEONE E. RE

MUSIC



FRANCES D. ALTERMAN



GRACE N. BOERINGER



JAMES L. BOERINGER



GALEN H. DEIBLER

JOHN E. FRIES

NANCY B. HATZ

RUSSELL C. HATZ



MARY K. POTTEIGER

WILLIAM O. ROBERTS

JAMES B. STEFFY

JAMES M. STOLTIE

ROBERT J. SUMMER





PAMELA W. BLANPIED



JOYCE M. HARMONY



CELO V. LEITZEL



CARTER H. LINDBERG



OTTO REIMHERR

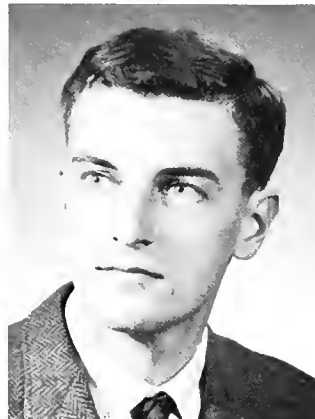

LUDWIG F. SCHLECHT, JR.

PHILOSOPHY AND RELIGION

PHYSICS



FRED A. GROSSE



JAMES A. HERB





RUTH M. ECKLEY



CHARLES S. KUNES



SHARON E. TAYLOR



RONALD W. THOMAS



BRUCE S. WAGENSELLER



GEORGE E. WILWOHL

PHYSICAL EDUCATION



JAMES A. BLESSING



ROBERT L. BRADFORD



GENE R. UREY

POLITICAL SCIENCE



PHILIP C. BOSSART



PHILIP L. HARRIMAN



CHARLES E. LYLE



PSYCHOLOGY



WARREN J. PIRIE



THOMAS M. ANDERSON



WILLIAM NIBBLING



FREDERICK C. STEVENS

SOCIOLOGY



SPEECH

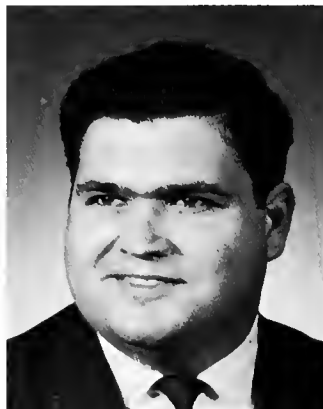

LARRY D. AUGUSTINE



BRUCE L. NARY



ROBERT A. SCHANKE

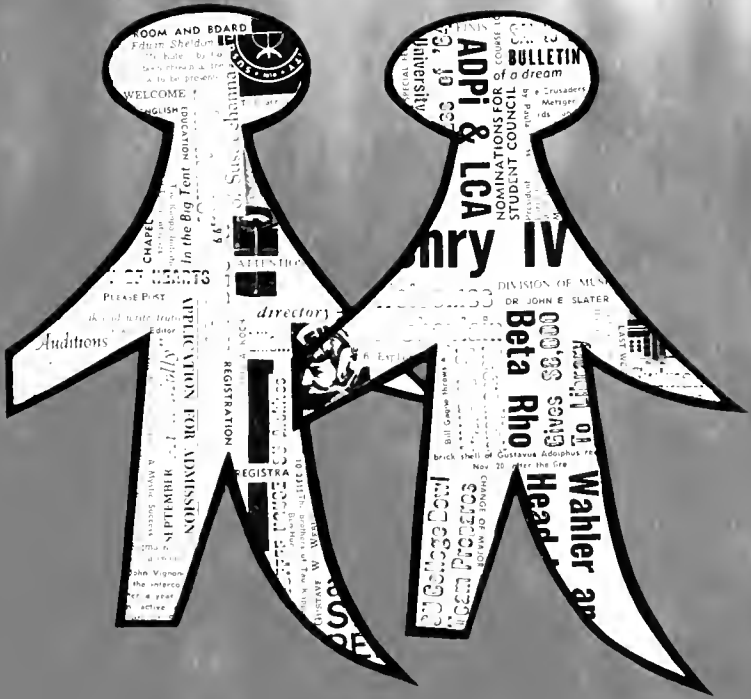



STUDENTS

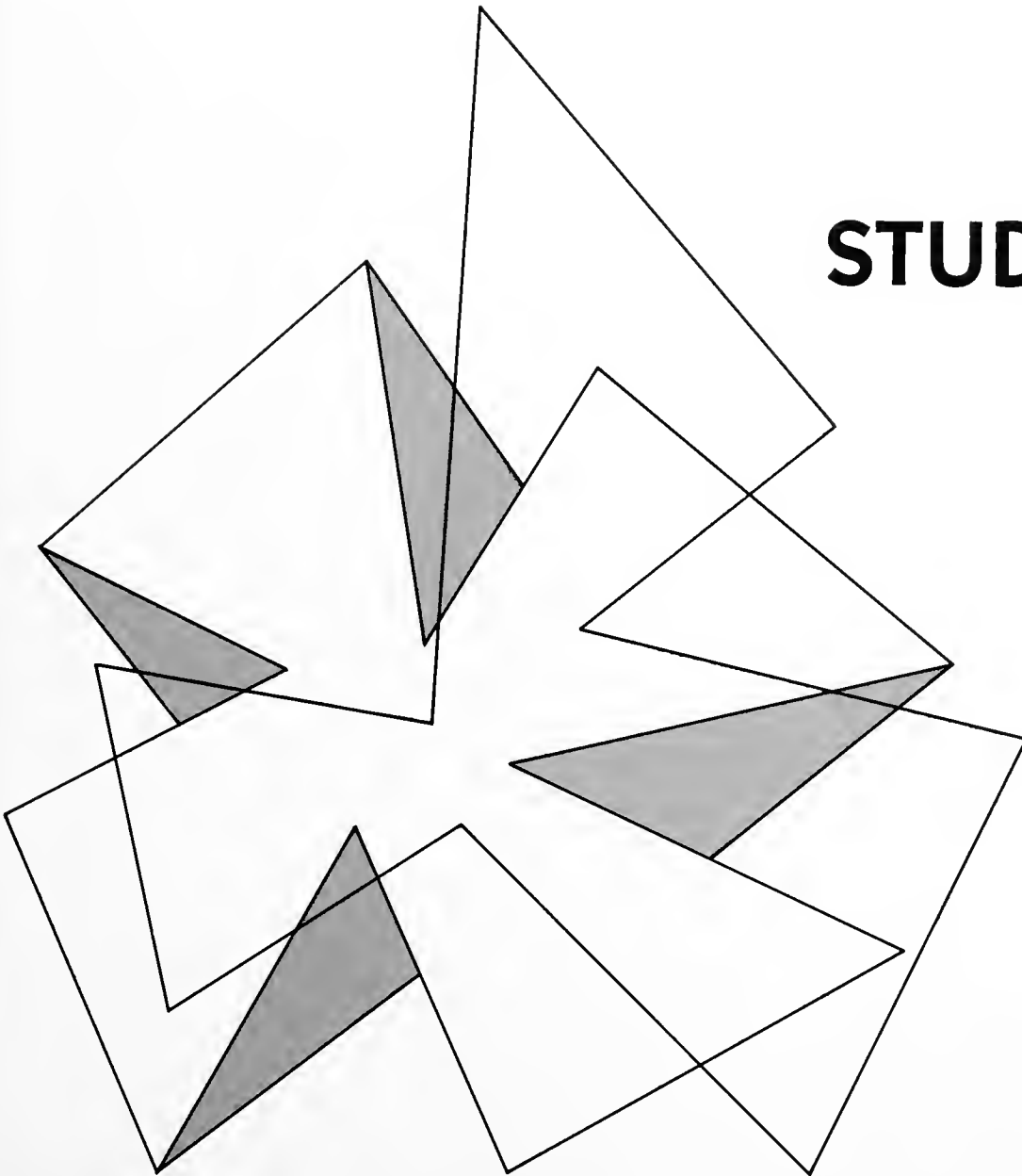



KAREN HARDY
French

DONNA AKE
Music



JACK CAMPBELL
German



PAUL HELVIG
English

LINDA KAUFFMAN
English



RICHARD HOUGH
Business



WILLIAM KRAMER
Business



WHO'S WHO Among Students In
American Universities
and Colleges

RICHARD MAIN
Political Science



CLOWIE McLAUGHLIN
English



ROBERT MILLER
Music



JOHN NORTON
English

GAIL SPORY
English



LYNN PERSING
Sociology



PAULA TRAHER
English

CONNIE WALTER
English

SENIORS

DONNA JEAN AKE

Music Education

Sigma Alpha Iota 1, Social Chairman 2, Vice President 3, President 4; University Scholar 2, 3, 4; Symphonic Band 1, 2; Touring Choir 1, 2; University Singers, Accompanist 1, Director 3, 4; Oratorio Choir 2; Campus Choir 4; Chapel Organist 1, 2, 3, 4; MENC 1, 2, 3, 4; Student Recital 3, 4; Leadership Conference Committee 4.

JAMES ALVIN ANDERSON

Psychology

Alpha Phi Omega 2, 3; Pi Gamma Mu 3, President 4; Susque Psi, President 4.

CHERRY ANN APPLETON

History

Kappa Delta 4; Student Council 3, 4; CRUSADER 3, 4; Basketball 1, 2; WAA 1, 2, 3, 4; Intramurals 1, 2, 3, 4; PSEA-NEA 4; Orientation 3; SCA 1, 2; Parent's Day Committee 3; Election Committee 2, 3; May Day Committee 3.

J. ROBERT ARTHUR

History

Tau Kappa Epsilon 1, 2, Steward 3, 4; Alpha Psi Omega, Treasurer 3, 4; SU Players 2, 3, 4; Orientation 2.

NANCY LYNN BAKER

Psychology

Alpha Delta Pi 1, 2, 3, 4; LANTHORN 2, 3; CRUSADER 2; SCA 1; Intramurals 1, 2, 3, 4; WAA 2, 3, 4.

H. RICHARD BARLEY II

Chemistry

Tau Kappa Epsilon 1, 2, Secretary 3, Vice President 4; Student Council 2; Orientation Committee 3; SCA 1; Touring Choir 1, 2; Chemistry Club 1, 2, Treasurer 3, 4; Biemic Society 3; SU Players 2, 3; Intramurals 2, 3, 4; Singing Crusaders 1, 2, 3; Pre Theo Association 1.

CHARLES SAMUEL BENDER II

Economics

Student Council, Athletics Committee Chairman 4; Business Society 3; SCA 1, 2; Intramurals 1, 2, 3.

FRANKLIN MICHAEL BERGONZI

Accounting

Lambda Chi Alpha 2, 3, 4; Football 1, 2, 3, 4.

WALTER MICHAEL BIEDERMANN

Marketing

Theta Chi 1, 2, 3, 4; Varsity Soccer 1, 2; Business Society 1, Vice President 2, President 3, 4; Student Union Calendar Committee 3.

DAVID PAUL BINGAMAN

Economics

Alpha Phi Omega 1, 2, Chaplain 3; LANTHORN Assistant Photography Manager 3; Chemistry Club 2, 3; May Day Musical 2.

VIRGINIA M. BINIEK

History

Sigma Kappa 1, 2, Scholarship Chairman 3, Recording Secretary 4; LANTHORN 3; CRUSADER 2, 3; Student Union Committee 2; Parent's Day Committee 4; SCA 1; Young Republicans Club 4; ICO 3, 4; Intramurals 1, 2, 3, 4; WAA 4.

FREDERIC KENT BONNEY

Political Science

Theta Chi 1, 2, 3, 4; Intramurals 1, 2, 3, 4; Soccer 1, 2, 3, 4.



AKE



BAKER

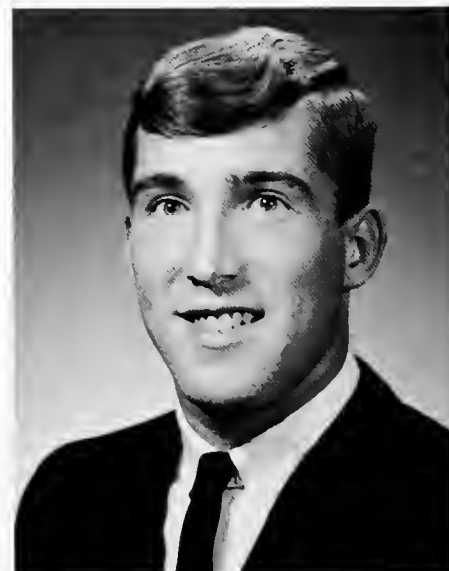

BIEDERMANN

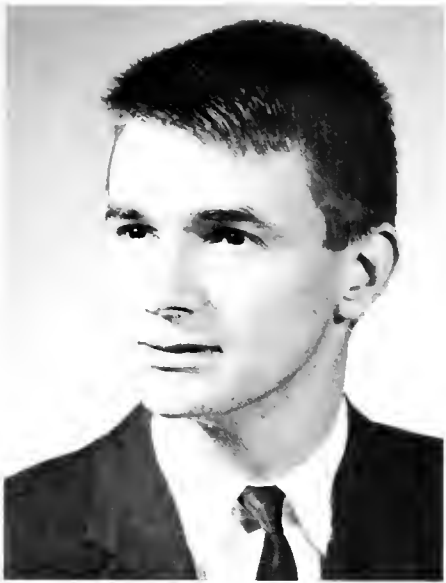

ANDERSON



APPLETON



ARTHUR



BARLEY

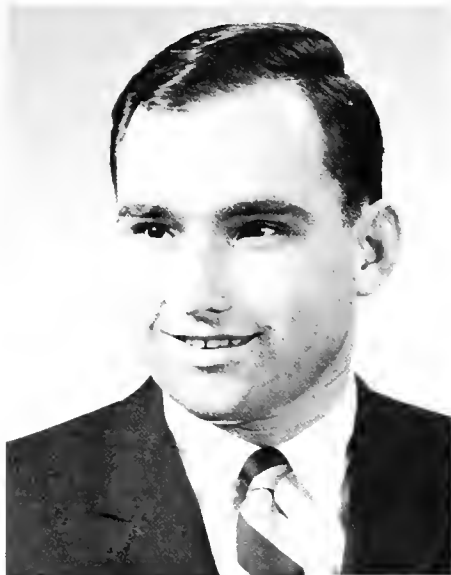

BENDER



BERGONZI

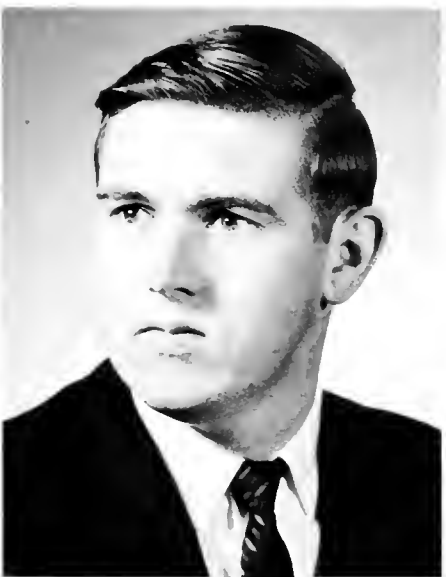

BINGAMAN



BINIEK



BONNEY



BORTZ

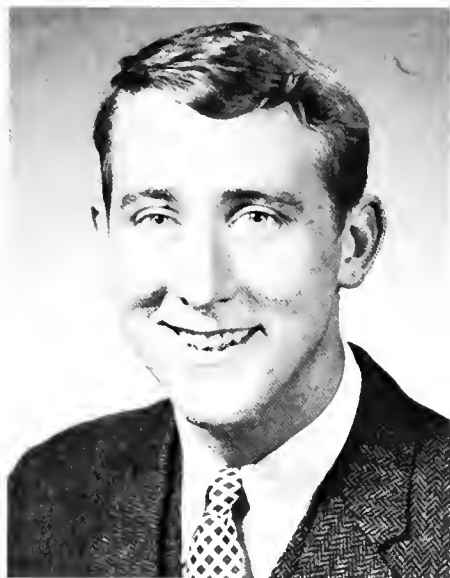

BOTTGER



BOYER



BRENNAN



BRENNEMAN



BRIAN



BROSIOUS



BROWN



BROWN



BREFFITT

ROBERT DAVID BORTZ History
Dorm President 4; May Day Committee 3; PSEA-NEA 2, 3, 4; Intramurals 1, 2; SU Singers 1, 2, 3, 4; Singing Crusaders 1, 2; Touring Choir 1.

JOHN WADE BOTTGER Marketing and Management

MARY LOUISE BOYER Music Education
Alpha Delta Pi 1, 3, 4, Guard 2; May Day Musical 2; Touring Choir 2; MENC 2, 3.

KATHRYN EILEEN BREFFITT English
Alpha Xi Delta 3, 4; CRUSADER 3, Greek Editor 4, Sports Editor 4; ICO 3, 4; Varsity Hockey 1, 2, 4, Co-Captain 3; WAA 4; Tau Kappa 4; PSEA-NEA 3; SCA 1, 2.

WINIFRED V. BRENNAN Music Education
Sigma Alpha Iota 1, 2, Social Chairman 3, Chaplain 4; SCA 1, 2; Alpha Beta Rho 1; MENC 1, 2; Touring Choir 2, 3; Campus Choir 4; May Day Musical 1, 2; Opera Workshop 2, 4.

FAYE E. BRENNEMAN Music Education
Sigma Alpha Iota 1, 2, 3, Editor 4; MENC 1; Campus Choir 4; Touring Choir 2, 3; Opera Workshop 2; Spring Musical 1.

JANET L. BRIAN Psychology
Alpha Xi Delta 2, Pledge President 1, Vice President 3, 4; Student Council 2, Social Vice President 3; LANTHORN 2; Student Union Committee 2, 3; SCA 1, 3, Secretary 2; Intramurals 1, 2, 3, 4; Leadership Planning Committee 3.

GEORGE K. BROMMER, JR. History
Phi Mu Delta 1, 2, 3, 4; Pi Gamma Mu 3, 4; Cross Country 1, 2, 3; Track 1, 2, 3; Intramurals 3, 4.

LORRAINE ACKER BROSIUS English
University Scholar 3; WDSO 3, 4; PSEA-NEA 4.

BARBARA LOUISE BROWN History
SCA 1; PSEA-NEA 2, 3, 4; Twirling Club 4.

BRUCE STEPHEN BROWN Marketing
Lambda Chi Alpha 1, 2, 3, 4; IFC 2, Secretary 3, President 4; Student Council 2; Biemic Society 2; Business Society 2; Intramurals 1, 2, 3, 4.

EDWARD ELLSWORTH BROWN Accounting
SCA 1; Business Society 1, 3, 4; Marching Band 3, 4.

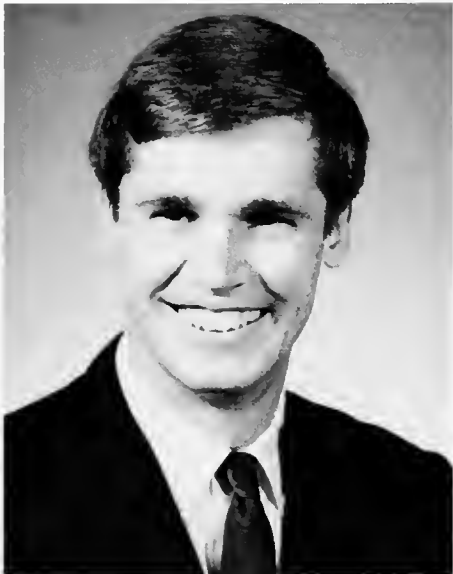

BROMMER



BROWN

SUSAN BRUMFIELD

Biology

Alpha Delta Pi 1, 2, 4, Recording Secretary 3; Student Council 3, 4; Biemic Society 1, 2, 3; SCA 1; Hockey 2, Manager 4; WAA 2, 3; Orientation 2.

MONROE BRUCH

Psychology

Phi Mu Delta 3, 4; Dorm Counsellor 4; Intramurals 3, 4.

JOAN PENELOPE BUCK

History

Alpha Delta Pi 1, Coordinator 2, Treasurer 3, Membership Chairman 4; LANTHORN 3; CRUSADER 2, 3; Intramurals 2, 3, 4; WAA 2, 3; PSEA-NEA 2, 3, 4; SCA 2, Activities Chairman 3, Publicity Chairman 3, President 4; ICO 3; Parent's Day Committee 3, 4.

JACK R. CAMPBELL

German

Tau Kappa Epsilon 2, Historian 3, Secretary 4; Student Council 3; IFC College Bowl 4; Touring Choir 1, 2; Oratorio Choir 2; SU Singers 1, 2, 3, 4; Student Union Committee 1, 2; SCA 1, 2; Beta Alpha Rho 3; Alpha Phi Omega, Pledgemaster 1, 2; Color Guard 1; Cheerleader 4.

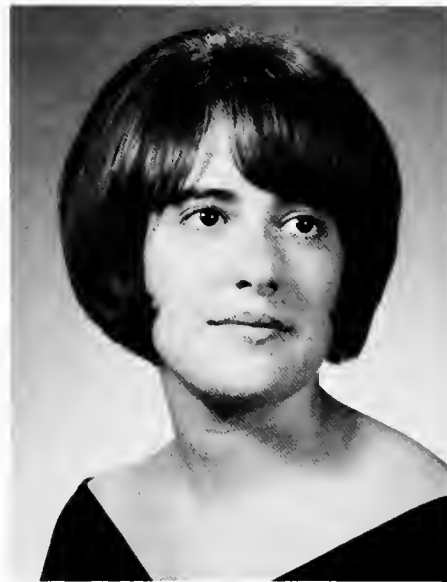

BRUMFIELD

SANDRA MARIE CHANGO

English

ICO 4; Intramurals 1, 3; SCA 1, 4; BAC 4; Newman Club 1, 3, 4; Biemic Society 1; State School Volunteer 4.

VIRGINIA DIANE CHRISTENSEN

Psychology

Kappa Delta 2, 3, Corresponding Secretary 4; Susque Psi, Secretary-Treasurer 3, 4; Oratorio Choir 2, 3; Spring Musical 2; Intramurals 2, 3, 4; May Day Program 1.

MARY LEE CLUKEY

French

SOFA 3, 4; Archery Club 2; SU Players 2, 3, 4; Alpha Psi Omega 4.

CAROL COGSWELL

Spanish

Sigma Kappa 1, 2, Activities Chairman 3, Corresponding Secretary 4; Intramurals 4; Play Costumer 3; Hockey 4.

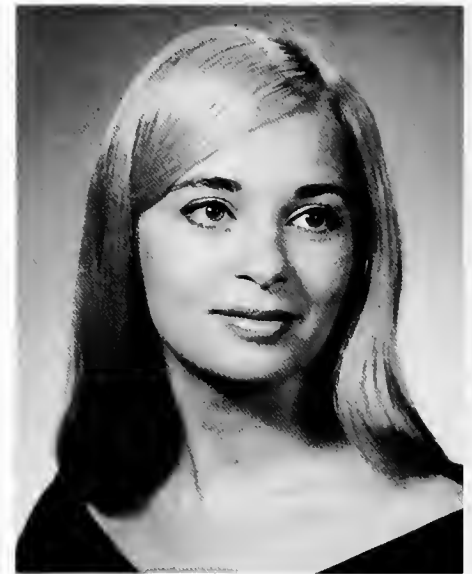

CHANGO

ALLEN COHEN

Political Science

Phi Mu Delta 3, 4; SU Players 2, 3, 4.

ELLEN MARIE COMEY

Psychology

Alpha Delta Pi 2, Standards Chairman 3, Scholarship Chairman 4; University Scholar 2, 3, 4; Susque Psi 3, 4; Pi Gamma Mu 3, Vice President 4; CRUSADER 1, 2, Layout-Co-Editor 3; LANTHORN 3; ICO 3, 4; Intramurals 1, 2, 3, 4; WAA 1, 2, 3; Debating Club 1; SCA 1; May Day Musical 2.

PATRICIA ARLENE CRAIG

Accounting

Sigma Kappa 2, Publicity Chairman 3, 4; Business Society 1, 2, 3, 4; Ski Club 1; SCA 1; Intramurals 1, 2, 3, 4.

SANDRA LEE CROWL

Spanish

Alpha Xi Delta 1, 3, 4, Publicity Chairman 2; Oratorio Choir 2, 3; String Ensemble 1, 2, 3; PSEA-NEA 3; SCA 2.

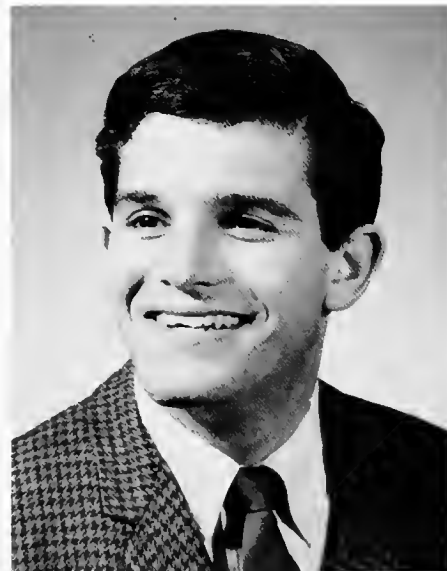

COHEN

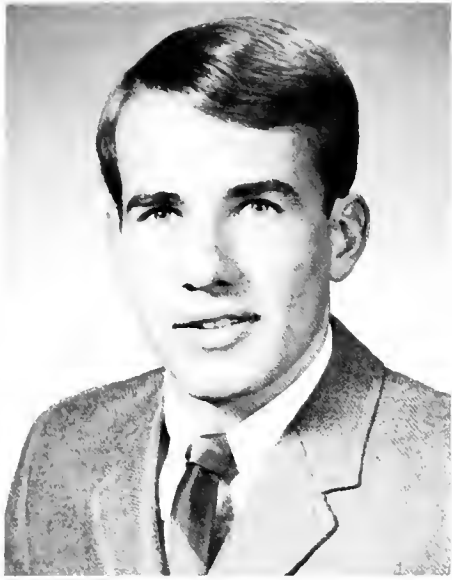

BRUCH

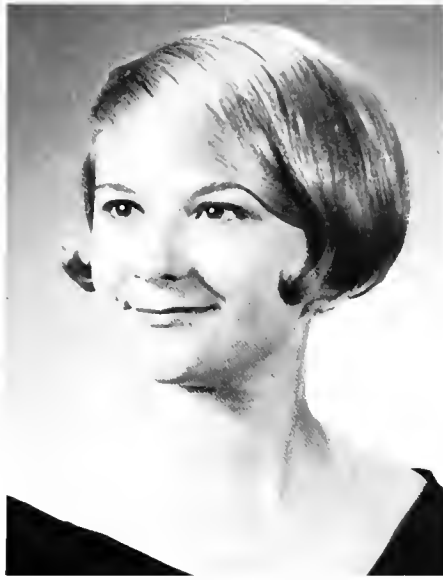

BUCK



CAMPBELL



CHRISTENSEN



CLUKEY



COGSWELL



COMEY



CRAIG



CROWL



CULP



CUTLER



CUZZOLINA



DAVIS

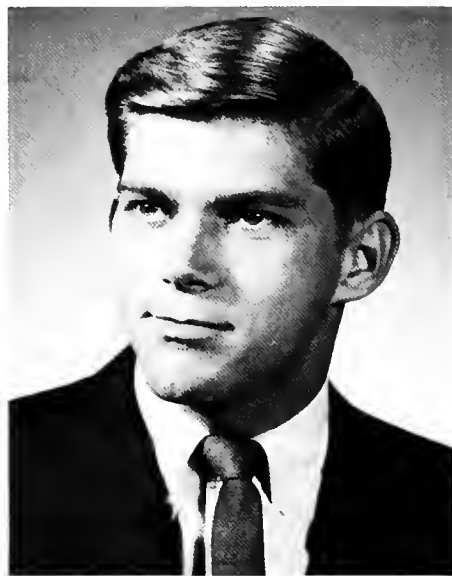

DEITH



DELONG



DICKENSHEETS



DICKER

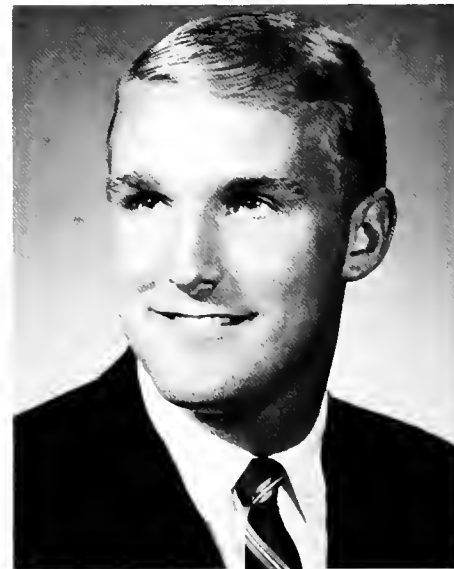

DUDLEY



CYNTHIA D. CULP

Mathematics

Kappa Delta 1, 2, 4, Secretary 3; LANTHORN Assistant Layout Editor 3; Class Treasurer 2, 3; Sophomore Tribunal 2; SCA 1; Intramurals 1, 2, 3, 4; WAA 2, 3, 4.

BONNIE JEAN CUTLER

Mathematics

Sigma Kappa 1, Float Chairman 2, 3, 4; Panhellenic Council, Secretary 3, President 4; CRUSADER 3; WAA 2, 3, 4; PSEA-NEA 3, 4; SCA 1.

MICHAEL J. CUZZOLINA

Accounting

Theta Chi 1, 2, 4, House Manager 3; Business Society.

JEANNE L. DAMGAARD

English Literature

Alpha Xi Delta 1, 2, 3, Corresponding Secretary 4; Student Council News Reporter 3; CRUSADER 2, 3; HANDBOOK 2; WAA 3, 4; PSEA-NEA 3, 4.

DAMGAARD

ARLENE M. DAVIS

Mathematics

Sigma Kappa 1, 2, 4, Second Vice President 3; SU Players 2, 3, 4; Alpha Psi Omega 4; Intramurals 1, 2, 3, 4; Hockey 1, 2, 3, Captain 4; Basketball 1; WAA 2, 3, 4; Tau Kappa 2, Secretary 3, President 4.

HARRY A. DEITH

Economics

Lambda Chi Alpha 1, 2, Treasurer 3, President 4; IFC 3, 4; Class President 2; Lancer Business Manager 2; Baseball 1, 3, 4; Intramurals 1, 2, 3, 4; Business Society 1; Biemic Society 2; Sophomore Tribunal 2; Homecoming Committee 4.

GRACE ANN DELONG

Music Education

THOMAS M. DEROSE

Physics

Phi Mu Delta 4; Track 2; Singing Crusaders 1.

DWIGHT EUGENE DICKENSHEETS

English

ROBERT VALDRON DICKER, JR.

Sociology

Lambda Chi Alpha 1, 2, House Manager 3, 4; Football 1, 2; Intramurals 1, 2, 3, 4.

FREDERICK LEE DUDLEY

Management

Theta Chi 2, 3, 4; Business Society 1, 2, Vice President 3, President 4; Sophomore Tribunal 2; Men's Judiciary Board 1; Class President 3; Orientation 2, 3, 4.

R. ROBERT DUNN

Marketing

Theta Chi 1, 2, 3, 4; Business Society 1; Basketball 1, 2, 3, Captain 4; Track 1; Intramurals 1, 2, 3, 4.



DEROSE



DUNN

BILLIE EILEEN EBY Music Education
Alpha Xi Delta 1, 2, 3, 4; Young Republicans Club, Secretary 4;
PSEA-NEA 1, 2; MENC 1, 2, 3, 4; Oratorio Choir 3; Campus Choir 4;
Touring Choir 3; Spring Musical 1, 2, 4; Opera Workshop 2.

MARILYN A. ELFAST French
Touring Choir 2, 3; PSEA-NEA 4.

CAROLYN THORNTON EVANS English Literature
Alpha Delta Pi 1, 2, 3, 4; Intramurals 1, 2, 3, 4; WAA 2, 3, 4.

SUSAN MARY FEGELY English
Alpha Delta Pi 2, 3, 4; FOCUS 1, 2, 3, 4; SCA 1; Intramurals 2, 3, 4.



EBY

E. ELAINE FELLNER French
Student Council 3; Intramurals 1, 2, 3, 4; WAA 2, 3, 4; SCA 1;
PSEA-NEA 3, 4.

SUSAN FINNEGAN English Literature
FOCUS 4; CRUSADER 3; Alpha Psi Omega, Secretary 3, 4; SU Players
2, 3, 4; Archery Club 1, 2; Young Republicans Club 3, 4.

SUE ELLEN FLOOK Sociology
Sigma Kappa 3, 4.

EDWARD J. FORREST Psychology
Track 1, 2, 3, 4; Intramurals 1, 2.



FELLNER

CHARLES B. FRANCE Marketing and Management
Theta Chi 1, Steward 2, 3, Social Chairman 3, 4; Business Society 3,
4; Intramurals 1, 2, 3, 4; Track 3, 4.

EDNA MARION FRICKER Mathematics
Student Council 4; FOCUS 4; Honorary Math, President 3, 4; Mathe-
matics Seminar 3, 4; Biemic Society 1, 2; Beta Alpha Rho 1, 2, 3;
PSEA-NEA 1, 4.

JOHN A. FROMMEYER Business
Tau Kappa Epsilon 2, 3, 4; Soccer 3, 4; Singing Crusaders 2; In-
tramurals 2, 3, 4.

WILLIAM JEFFERSON FRY, III Marketing

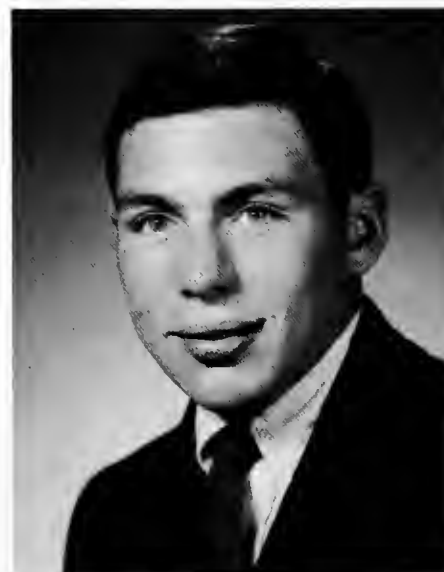

FRANCE



ELFAST



EVANS



FEGELY



FINNEGAN



FLOOK

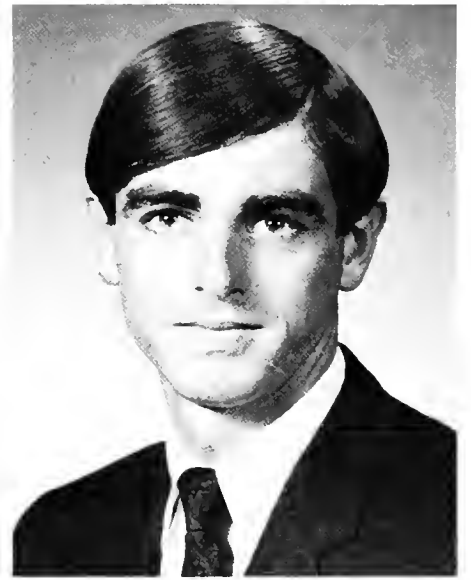

FORREST



FRICKER



FROMMEYER



FRY



GARVER



GEARHART



GEHRING

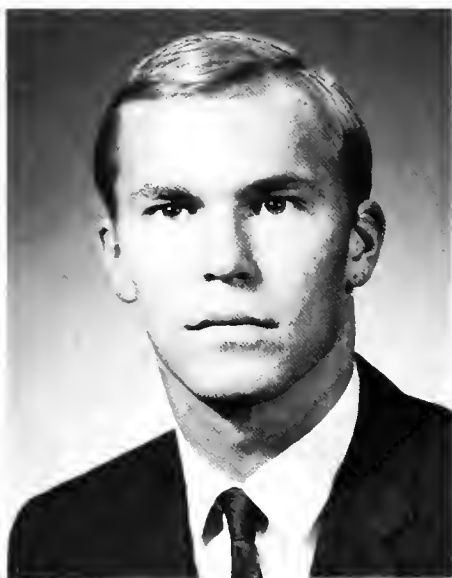

GOODRICH

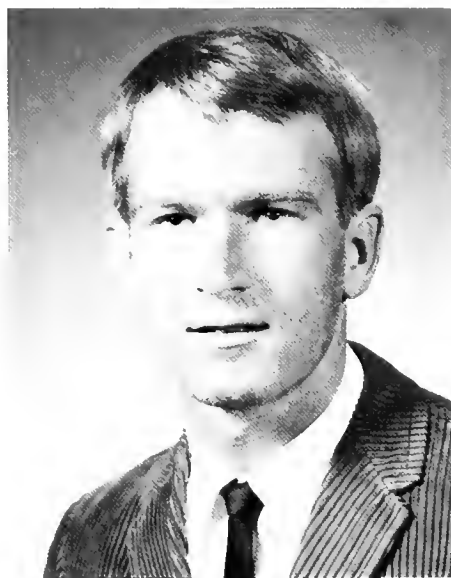

GOTTSHALL



GOTTSTEIN

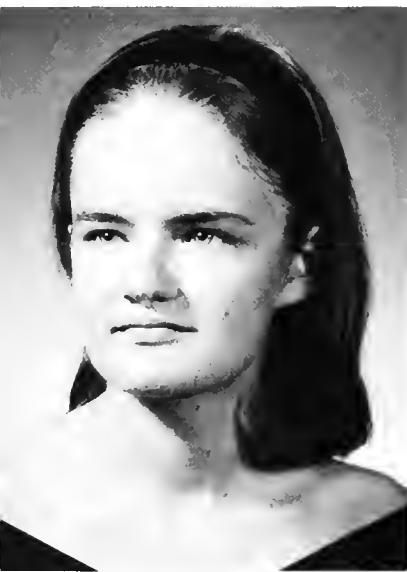

GROTH



HACKMAN



HAND



DONNA LOU GARVER French
Kappa Delta 3, 4; Student Council 2, Publicity Chairman 3; PSEA-NEA 3, 4.

RUTH MARY GEARHART English
Alpha Delta Pi 2, Scholarship 3, Chaplain 4; PSEA-NEA, Secretary 3, 4; SCA 1, 2, 3, 4; Band 1, 2; Orchestra 1, 2; Intramurals 1, 2; WAA 3, 4.

BARRY I. GEHRING Management and Accounting
Alpha Phi Omega 2, 3, 4; Biemic Society 1, 2; Business Society 2, 3, 4; May Day Committee 3; Intramurals 1, 2, 3, 4; Tennis 2, 3, 4.

DIANNE E. GOODERHAM Spanish
Student Head Resident 4; ICO 1, 3, 4; PSEA-NEA 2, 3, 4.

GOODERHAM

NEIL ERNEST GOODRICH Marketing
Tau Kappa Epsilon 1, 2, 3, 4; Intramurals 1, 2, 3, 4; Cross Country 1; Wrestling 4.

PARREN GOTTSALL Physics

VERA LYNN GOTTSTEIN Psychology
Pi Gamma Mu 3, 4; Susque Psi 3, 4; SCA 3.

PENNEY GRAHAM English Literature
Kappa Delta 1, 2, Guard 3, Sergeant-at-Arms 4; Intramurals 1, 2, 3, 4; WAA 1, 2, 3, Chairman 4; Hockey 1, 2, 3, 4; Tau Kappa 3, Secretary 4; Orientation 3; Homecoming Committee 3, 4; Oxford Study Program 3.

CHRISTINE ANNA CARVER GROTH Music Education
FOCUS 4; Creative Arts Festival 4; Opera Workshop 2; String Ensemble 3, 4; Orchestra 3, 4.

ROBERT E. HACKMAN Psychology

JON R. HAND English Literature
Phi Mu Delta 1, 2, 3, 4; Class President 1; SU Players 4.

KAREN H. HARDY French
Kappa Delta 1, 2, Membership Chairman 3, Vice President 4; Panhellenic Council 3; Student Council, Treasurer 4; CRUSADER 1; Orientation 2, Assistant Co-Chairman 3, Chairman 4; WAA 1, 2, 3, 4; Hockey 1, 2, 3; Tau Kappa 3, Treasurer 4; PSEA-NEA 3, 4; May Day Committee 3.



GRAHAM



HARDY

CAROL ANN HASONICH

Music Education

Sigma Alpha Iota 2, Accompanist 3, Song Leader 4; Opera Workshop 1; MENC 1, 2, President 4; SCA 1.

DIANE LOUISE HELLER

Sociology

Women's Judiciary Board, Secretary 3; Biemic Society 1; SCA 1, 4; ICO 4; Intramurals 1, 2, 3.

PAUL OWEN HELVIG

English

Alpha Phi Omega 3, 4, Chaplain 2; Men's Judiciary Board 2; Joint Judiciary Board, Secretary 3; Pre Theo Association 1, 2, President 3; Alpha Psi Omega 4; SU Players 1, 2, 3; Chancel Players 3; PSEA-NEA 3, 4; Singing Crusaders 1; Cross Country 1, 2; Track 2.

RICHARD HESS

Economics

Alpha Phi Omega 1, 2, 3, 4; Business Society 1; Pi Gamma Mu 1, 2, 3, 4; Intramurals 3.



HASONICH

JOANNE HIATT

Marketing

Kappa Delta 1, 2, Treasurer 3, President 4; Panhellenic Council 4; LANTHORN, Copy Editor 3; CRUSADER 2; WAA 2, 3, 4; Intramurals 1, 2, 3, 4; Business Society 1, 2, 4.

DIANE L. HILLEGASS

Psychology

Student Council, Social Vice President 4; CRUSADER, Women's Sports Editor 3; WAA 2, 3, 4.

BYRL WALTER HIMELBERGER

Accounting

Lambda Chi Alpha 2, 3, 4; Business Society 1, 2; Baseball 1, 2, 3, 4; Soccer 2; Intramurals 2, 3, 4.

JOAN MARIE HOFFMAN

Psychology

Symphonic Band 1; Intramurals 2, 3; Lambda Chi Alpha Crescent Queen 2.



HIATT

MARILYN J. HOLM

Psychology

Kappa Delta 1, 2, Editor 3, Historian 4; University Scholar 1, 2; HANDBOOK, Editor 3; LANTHORN 3; CRUSADER 1, 4; Class Secretary 1; SU Players 2, 3; Pi Gamma Mu 3, 4; Susque Psi 3, 4; May Day Committee 1; WAA 2, 3, 4; Intramurals 1, 2, 3, 4.

CHARLES A. HOLMES

Chemistry

Alpha Phi Omega 1, Alumni Secretary and Sergeant-at-Arms 2, 3, President 4; Biemic Society 1, 2; Chemistry Club 1, 2, 3, 4; Archery Club 2, 3, 4; Intramurals 1.

LINDA I. HOUESHEL

English

Alpha Xi Delta 1, 2, 3, Treasurer 4; LANTHORN 3; CRUSADER 2; Touring Choir 1; PSEA-NEA 3, 4; WAA 2, 3, 4; SCA 1, 2; Intramurals 1, 2, 3, 4.

RICHARD RALON HOUGH, JR.

Management and Marketing

Theta Chi 1, 2, Vice President 3, Song Leader 2, 3, 4; CRUSADER, Photographer 3, 4; LANTHORN, Photographer 3, 4; Orientation 2, 4, Assistant Co-chairman 3; Men's Judiciary Board 4; Business Society 1, 2; SCA 1; Photography Club 3, 4; Touring Choir 1; Singing Crusaders 3; May Day Musical 1; Opera Workshop 3; Tennis 2, 3, 4; Intramurals 1, 2, 3, 4.



HOLM



HELLER



HELVIG

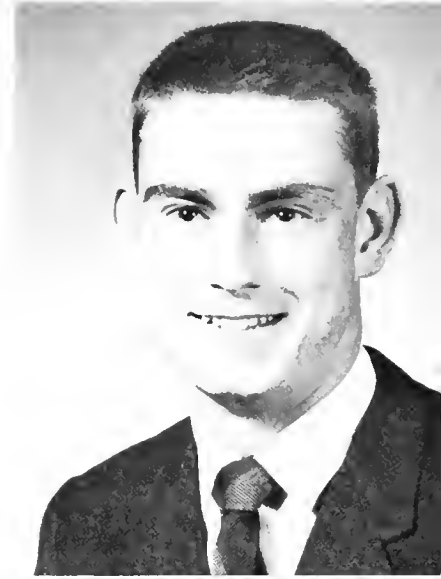

HESS



HILLEGASS



HIMELBERGER



HOFFMAN



HOLMES



HOUESHEL



HOUGH

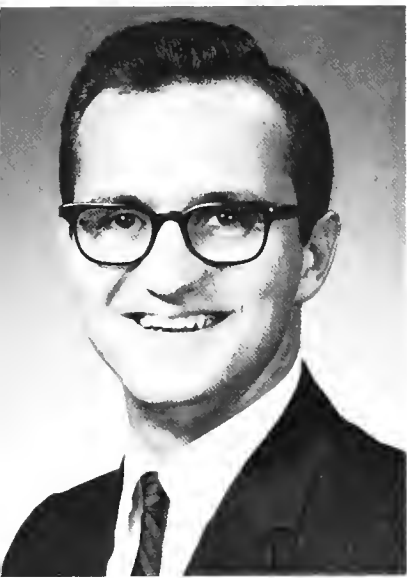

JACKSON

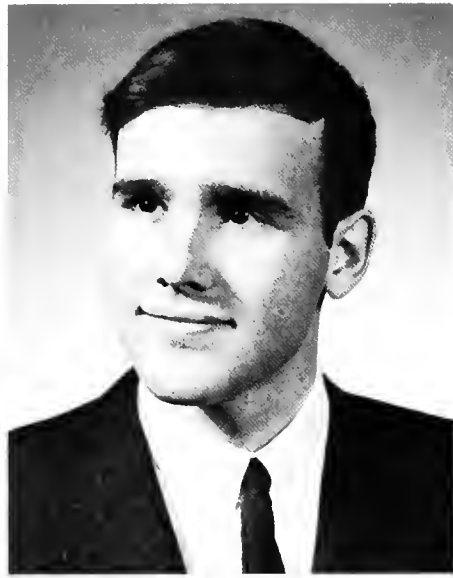

JONES

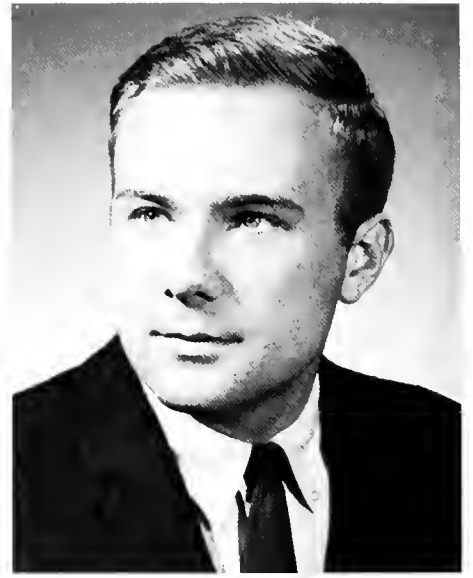

JONES



KAUFFMAN

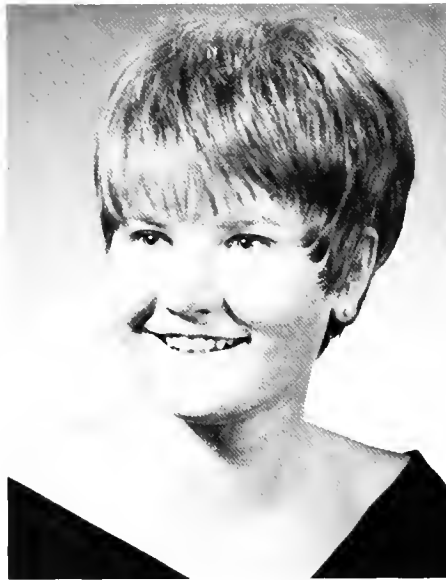

KAUFMANN

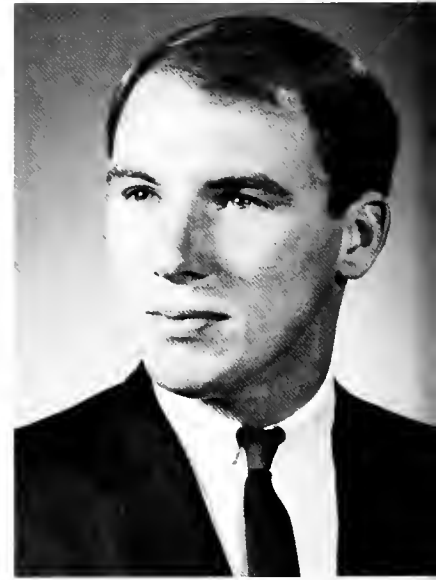

KEHLER



KENNEDY



KENNEDY



KILLIAN



KAPLAN

RONALD MILTON JACKSON

German
Tau Kappa Epsilon 2, 3, House Manager 4; Alpha Phi Omega 1, 2,
Treasurer 3; Marching Brass and Percussion 1, 2, 3, 4; Symphonic
Band 1, 2, 3, 4; Singing Crusaders 4; PSEA-NEA 4.

ROBERT MARTIN JONES

Sociology
MENC 2; Radio Association 3, 4; Marching Brass and Percussion 2;
Opera Workshop 2; May Day Musical 1.

ROBERT T. JONES

Finance
Lambda Chi Alpha 2, Secretary 3, 4; Intramurals 1, 2, 3, 4.

DAVID MARK KAPLAN

Geology
Phi Mu Delta 2, 3, 4; Football 1; Track 3, 4; Intramurals 1, 2, 3, 4.

LINDA SUE KAUFFMAN

English
CRUSADER 1, 2, Co-Copy Editor 3, Editor-in-Chief 4; LANTHORN, As-
sistant Editor 3; Women's Judiciary Board 1; Orientation Committee
2, 3, Assistant Chairman 4; Student Union Committee 2, 3; PSEA-
NEA 1, 2, 3, Treasurer 4; SCA 1.

BARBARA ANN KAUFMANN

History
Alpha Xi Delta 2, 3, Historian 4; WAA 2, 3, 4; SCA 1; ICO 3, 4; PSEA-
NEA 3, 4; Intramurals 1, 2, 3, 4.

DAVID H. KEHLER

Accounting
Tau Kappa Epsilon 1, 2, 3, 4; Business Society 1, 2, 3; Football 1, 2;
Intramurals 1, 2, 3, 4.

JOHN D. KEIM, JR.

Accounting
Theta Chi 2, 3, Treasurer 4; CRUSADER 3, Business Manager 4; Busi-
ness Society 1, 2, 3; Intramurals 1, 2, 3, 4.

DEAN RICHARD KENNEDY

History
Lambda Chi Alpha 3, 4; Basketball 1; Baseball 2, 3, 4; Intramurals
1, 2, 3, 4.

JOHN H. KENNEDY III

English
Alpha Phi Omega 1, 2, 3, 4; Golf Team, Manager 1, 3, 4; Singing
Crusaders 1.

EILEEN ELAINE KILLIAN

Music Education
Touring Choir 1, Accompanist 2, 3, 4; Oratorio Choir 3; MENC 1, 2,
3, 4; Symphonic Orchestra 3; Sigma Alpha Iota 1, 2, Song Leader 3,
4; SCA 1, 2, 3; CRUSADER 3; University Scholar 2, 3.

RICHARD CARL KINDIG

Biology
Biemic Society 3, 4; Chemistry Club 3, 4.

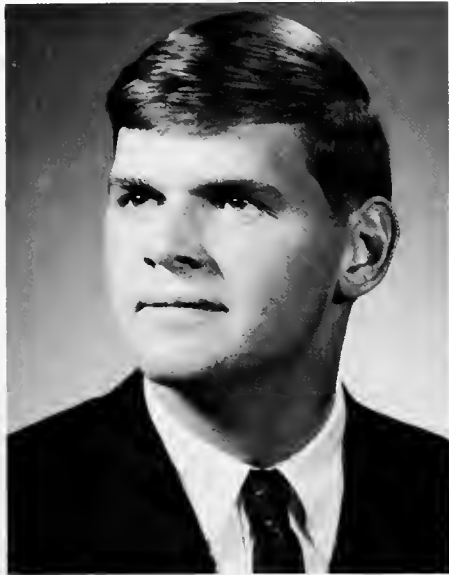

KEIM



KINDIG

JAMES W. KNEPP, JR. History
Theta Chi 1, 2, 3, Historian 4; CRUSADER 4; LANTHORN, Photography
Manager 3; Young Republicans Club, President 3, 4; Marching Brass
and Percussion 1, 2, 3; Symphonic Band 1, 2, 3; May Day Committee
3; Intramurals 1, 2.

PAUL JOSEPH KOSCHE Management and Marketing
Business Society 1, 3, 4; Football Manager 2; Track Manager 2;
Basketball Manager 3; Intramurals 1, 3, 4.

WILLIAM DAVID KRAMER Accounting
Theta Chi 1, 2, Scholarship Chairman 3, President 4; IFC 4; Univer-
sity Scholar 1, 2, 3, 4; Chemistry Achievement Award 1; FRESHMAN
SHIELD Co-Editor 3; Student Council 2; Business Society 1, 2, 3, 4;
Orientation Committee 2, 3; Intramurals 2, 3, 4.

EDRIS SUSAN KRUGER English
SU Players 3; PSEA-NEA 3, 4; WAA 2, 3, 4; Intramurals 1, 2, 3, 4.

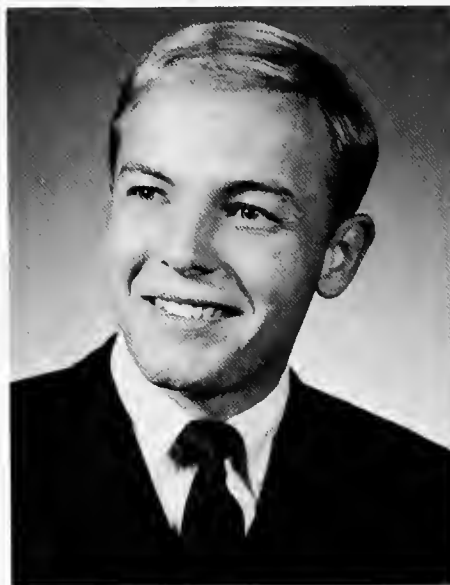

KNEPP

THEODORE N. KUBACKI Marketing and Management
Tau Kappa Epsilon 2, 3, 4; Business Society 1, 2, 3, 4; Football 1;
Intramurals 1, 2, 3, 4.

ALICE LAHEY Chemistry
WAA 2, 3, 4; Intramurals 1, 2, 3, 4; Basketball 2, 3.

LANCE JON LARSEN Biology and Chemistry
Biemic Society 4; Chemistry Club 4; Tennis 1, 2, 3, 4; Wrestling 4.

CRAIG LINDSAY LAWSON English
Alpha Phi Omega 2, 3, Corresponding Secretary 4; FOCUS 3, Poetry
Editor 4; Symphonic Band 1, 2; Touring Choir 2; ICO 3; Archery
Club 3, 4.

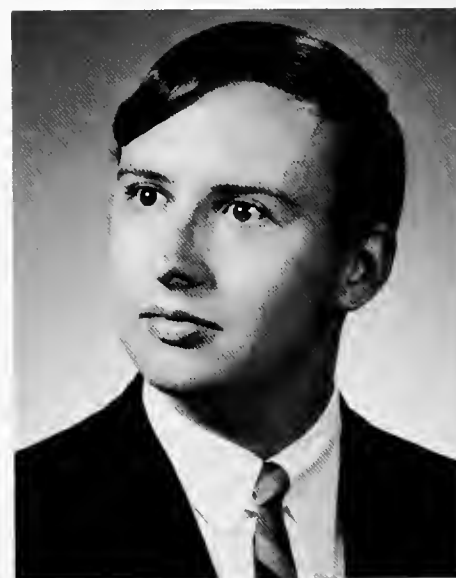

KUBACKI

DONALD ALAN LENIG Biology and Chemistry
Theta Chi 1, 2, 3, 4; Biemic Society 4; Chemistry 3, 4; Intramurals
1, 2, 3, 4.

MAXINE E. LENTZ Sociology
Alpha Xi Delta 1, 2, 3, 4; Class Secretary 3, 4; SCA 1; WAA 2, 3, 4;
Campus Community Chest 4; Intramurals 1, 2, 3, 4.

BARBARA CAROLINE LETCHER Geology
Kappa Delta 3, 4; LANTHORN 3; CRUSADER 1, 2; Student Council,
Publicity Committee 3, Election Committee 3, 4; Hockey 2; WAA 2,
3, 4; Intramurals 2.

DONALD C. LINDENMUTH Philosophy
Pi Gamma Mu 1, 2, 3, 4.

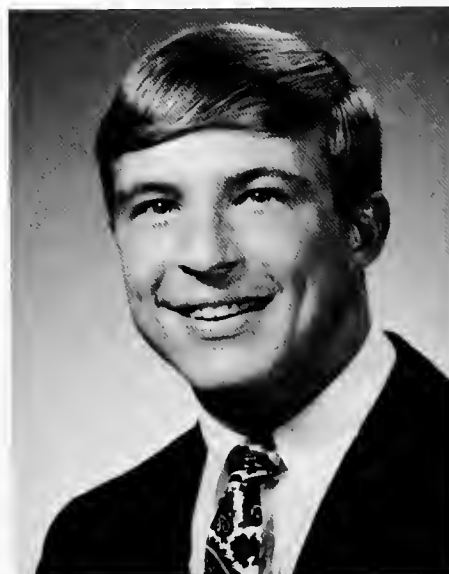

LENIG



KOSCHE



KRAMER



KRUGER



LAHEY



LARSEN



LAWSON



LENTZ



LETCHER



LINDENMUTH

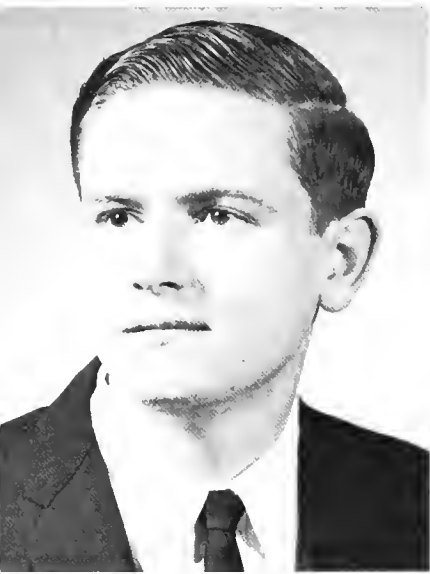

LIVENGOOD



LLOYD



LOGAN

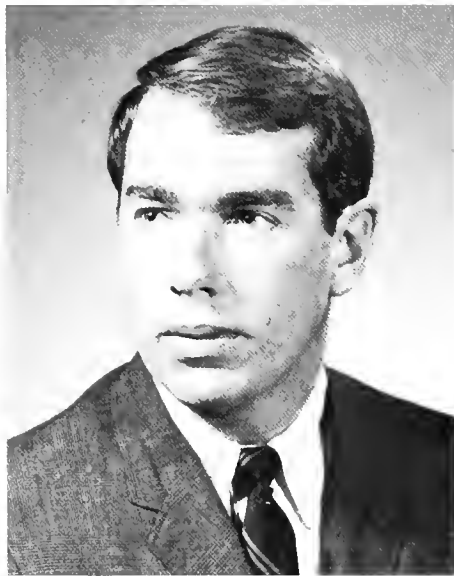

MacCUIISH

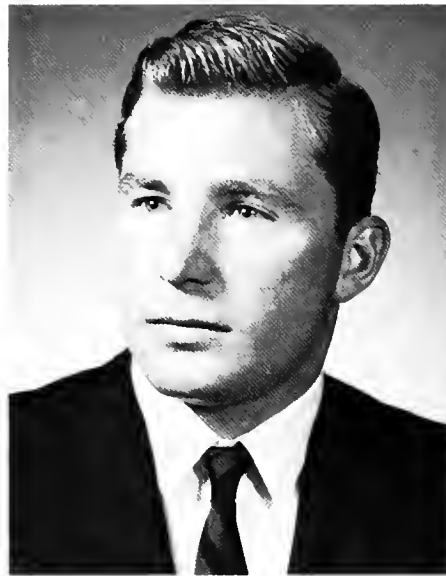

MACK



MACK



MAKAR



MANNELLO

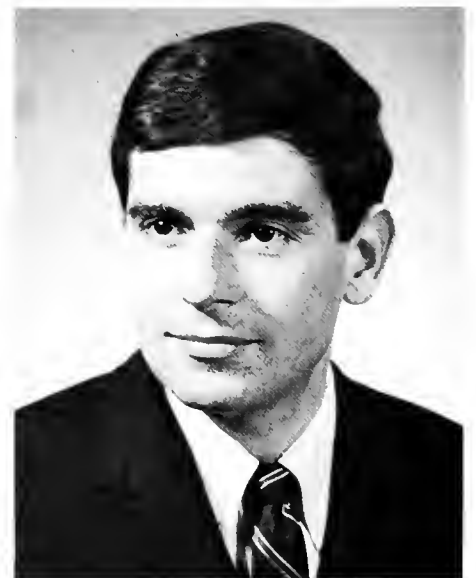

MANNEY



LOMBARD

WILLIAM F. LIVENGOOD

Accounting

Business Society 2, 3, 4; Forensic Society 2.

JUDITH ANN LLOYD

Music Education

Sigma Alpha Iota 2, 3, 4; Symphonic Band 1, 2, 3, 4; Orchestra 1, 2, 3, 4; Woodwind Quintet 1, 2, 3, 4; Touring Choir 1; Student Recital 3, 4.

CAROL ANN LOGAN

French

Alpha Delta Pi 4, Room Chairman 2, Chaplain 3; SCA 1, 4; ICO 4; Intramurals 1, 2, 4.

SUE C. LOMBARD

Sociology

CRUSADER 2, 3; FOCUS 4; SU Players 3; May Day Musical 2; Newman Club 2, 3, 4; PSEA-NEA 2; Pi Gamma Mu 3, 4; Intramurals 1, 2.

DOUGLAS F. MacCUISH

English

Golf 1, Captain 2, 3, 4; Intramurals 1, 2, 3, 4.

MARJORIE S. MACK

History

Sigma Kappa 1, 2, Publicity Chairman 3, Registrar 4; Symphonic Band 1, 2, 3, 4; Orchestra 1, 2, 3; PSEA-NEA 3, Membership Chairman 4; Intramurals 1, 2; WAA 1, 2; Spring Musical 2; Pi Gamma Mu 3, 4; Woodwind Quintet 1, 2, 3; ICO 3, Publicity Chairman 4.

RAYMOND J. MACK

Business

Lambda Chi Alpha 1, 2, 3, 4; Baseball 1, 2, 3, 4; Newman Club 1, 2, 3, 4.

RICHARD A. MAIN

Political Science

Tau Kappa Epsilon 2, 4, Steward 3; IFC, Treasurer 3; Marching Brass and Percussion, Drum Major 1, 2, 3, 4; Symphonic Band 1; Student Council, Election Committee Chairman 2; Class Treasurer 1; ICO 3, President 4; SU Players 1, 2; Forensic Society 4; Cross Country 2, Captain 3, 4.

ZOLINA FRUZSINA MAKAR

German

Student Council, Film Committee 4; SCA 1; Intramurals 1, 2, 3, 4.

JOANN CONCETTA MANNELLO

Mathematics

Sigma Kappa 1, 2, Treasurer 3, Scholarship Chairman 4; Susque Psi 4; Biemic Society 3; ICO 3.

BERNARD J. MANNEY, JR.

Biology

Tau Kappa Epsilon 1, 2, 3, 4; University Scholar 1, 2, 3; Biemic Society, Vice President 3; SU Players 1, 2, 3; Orientation Committee 3; Chemistry Club 1; Intramurals 2, 3.

THOMAS C. MARAN

Accounting

Theta Chi 2, 3, 4; Intramurals 2, 3, 4.



MAIN



MARAN

TERRY L. MARCH Accounting
Tau Kappa Epsilon 1, Treasurer 2, 3, 4; Marching Brass and Percussion 1, 2, 3, 4; Symphonic Band 1, 2, 3; Brass Choir 2, 3; SCA 1; Business Society 1; Intramurals 2, 3.

FRANK DOUGLAS MARSH Biology
Tau Kappa Epsilon 2, 3, Chaplain 4; Marching Brass and Percussion 1, 2, 3; Symphonic Band 1; Singing Crusaders 1, 2; Biemic Society 3, 4; PSEA-NEA 2, 3; Intramurals 1, 2, 3, 4.

PETER C. MARSHALL Political Science and Economics
Phi Mu Delta 2, 3, 4; ICO 3, 4; Young Republicans Club 3, 4; SCA 1, 2; Intramurals 1, 2, 3, 4.

LEONARD J. MARZANO Accounting
CRUSADER 3, 4; Student Union Committee 3; Newman Club 4; Forensic Society 4.

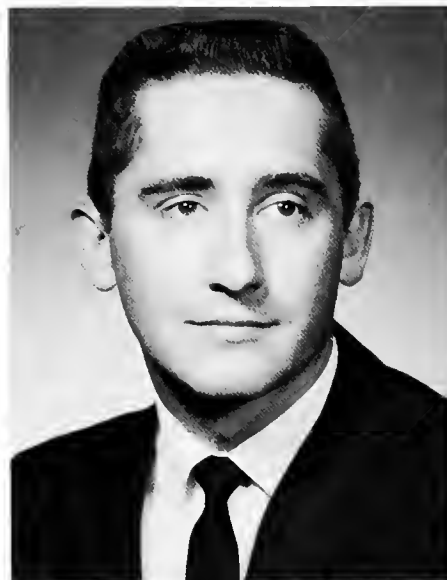

MARCH

CONSTANCE L. MASON Music Education
MENC 1, 2, 3, 4; Campus Choir 4.

RICHARD MICHAEL MATTY History
Theta Chi 3, 4; Biemic Society 1; Young Republicans Club 4; Newman Club 1, 2; Intramurals 1, 2, 3.

CHRISTINE MAYO Music Education
Sigma Alpha Iota 2, 3, 4; Touring Choir 1, 2, 3; WAA 1, 2; May Day Musical 2; Opera Workshop 3.

JANET ELIZABETH McAFEE Sociology
Alpha Delta Pi 1, 2, Social Chairman 3, Corresponding Secretary 4; SCA 1; WAA 3; Intramurals 1, 2, 3.



MASON

MARY JANE McCREA English
Alpha Xi Delta 2, 3, 4; FOCUS, Business Editor 2, 3, 4; LANTHORN 3, 4; CRUSADER 4; HANDBOOK 2; FRESHMAN SHIELD Co-Editor 2; SOFA 3, 4; Chemistry Club 2; Oratorio Choir 1, 2; PSEA-NEA 1, Vice President 2, President 3, 4.

IRENE ELIZABETH McHENRY English
Alpha Delta Pi 2, Corresponding Secretary 3, President 4; University Scholar 2, 3, 4; CRUSADER 1, 2; Cheerleader 2, 3, Captain 4; SU Players 1, 2; Orientation 2, 3; SCA 1; Class Vice President 3; Intramurals 1, 2, 3, 4.

CLOWIE ANN McLAUGHLIN English
Alpha Xi Delta 1, 2, Standards Chairman 3, 4; Student Council, Women's Vice President 3; Women's Judiciary Board 2, Chairman 3; Sophomore Tribunal, Chairman 2; Who's Who 4; Homecoming Representative 1; Theta Chi Dream Girl 3; HANDBOOK, Editor 2; PSEA-NEA 2, 3, 4; WAA 2, 3.

MARY ANN McMULLEN English
Alpha Delta Pi 4; FOCUS 2, 3, 4; Archery Club 2; Intramurals 1, 2, 3, 4.



McCREA

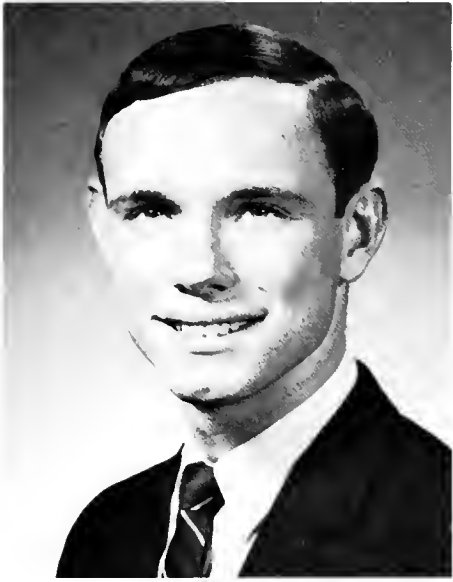

MARSH



MARSHALL



MARZANO



MATTY



MAYO



McAFEE



McHENRY



McLAUGHLIN



McMULLEN



MERRICK

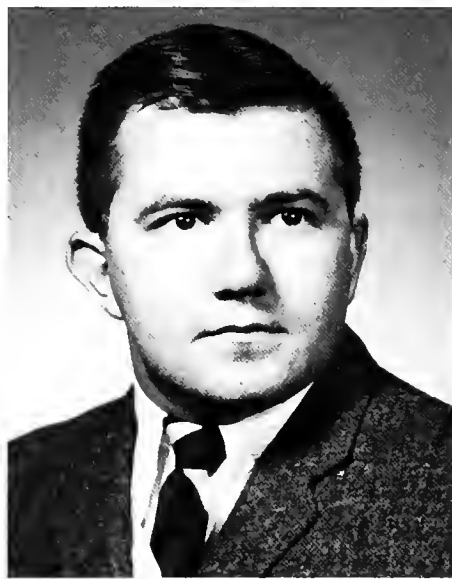

MIGLIACCIO



MILLER



MITCHELL

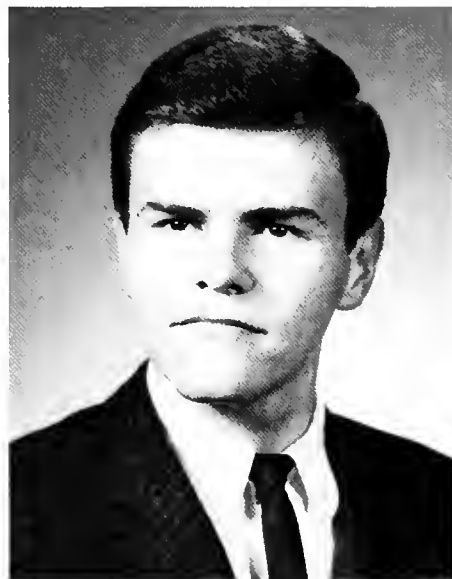

MOORE



MORICK



MUNDY



NIXON



NORRIS



MILLER

SARA CHANDLER MERRICK

Latin

Beta Alpha Rho 3; SCA 1.

NICHOLAS J. MIGLIACCIO

Finance

Lambda Chi Alpha 3, 4; Intramurals 1, 2, 3, 4.

LESLEY DIANNE MILLER

Psychology

CRUSADER 2; Campus Community Chest 4; Archery Club 2, 3; Intramurals 1, 2, 3, 4.

ROBERT R. MILLER

Music Education

Tau Kappa Epsilon 1, 2, 3, 4; LANTHORN, Sports Editor 3; Class President 4; Singing Crusaders 1, 2, Director 3, 4; Marching Brass and Percussion 1, 2, 3, 4; Symphonic Band 1, 2, 3, 4; Brass Choir 1, 2, 3, 4; Religious Life Committee 3; Student Recital 4; May Day Musical 2; Opera Workshop 4; MENC 4; Men's Judiciary Board 1.

COULDRON PHILLIPS MITCHELL

Marketing and Management

Theta Chi 1, 2, 3, 4.

RICHARD JAMES MOORE

English

Tau Kappa Epsilon 1, 2, 3, 4; Pre Theo Association 1, 2, 3, 4; Touring Choir 1, 4; SOFA 3; Radio Association 4; Beta Alpha Rho 3; SU Players 2.

WAYNE E. MORICK

Psychology

Alpha Phi Omega 1, 2, Secretary 3, Second Vice President 4; Susque Psi, President 4; Pi Gamma Mu 4; SCA 1, 2; Student Union Committee 2.

JEANNETTE G. MOYER

Psychology

Kappa Delta 2, 3, 4; Student Council, Corresponding Secretary 3; Homecoming Representative 2, 3, Queen 4; Women's Judiciary Board 1; May Day Musical 2; Intramurals 2, 3, 4.



MOYER

BARBARA ANN MUNDY

Music Education

Alpha Delta Pi 1, 2, 3, 4; Touring Choir 1, 2, 3, 4; SU Singers 1, 2, 3, 4; SU Players 3, 4; Alpha Psi Omega 3, 4; May Day Musical 1, 2; Opera Workshop 2, 4; SOFA 3, 4; Student Recital 3, 4; Radio Association 4; MENC 1, 2, 3, Secretary 4; PSEA-NEA 4.

CYNTHIA CLAIRE NIXON

Psychology

Pi Gamma Mu 4; Susque Psi 4; SCA 1; Student Union Committee 2, 3; Intramurals 2.

PATTI J. NORRIS

English

Sigma Kappa 2, 3, President 4; CRUSADER 2, 3; LANTHORN 3; Panhellenic Council 3, 4; SU Players 2, 3; Chancel Players 3, 4; SCA 1; PSEA-NEA 2, 3, 4; WAA 2, 3, 4; Field Hockey 3, 4; Intramurals 1, 2, 3, 4.

JOHN A. NORTON

English

Tau Kappa Epsilon 1, 2, Rush Chairman 3, President 4; IFC 3, 4; Alpha Phi Omega 1, 2; CRUSADER 1, 2; Men's Judiciary Board 2; SU Players 1, 2, 3, 4; Orientation Committee 2, 3, 4; Student Union Committee 1, 2, 3; Singing Crusaders 1, 2; PSEA-NEA 3; Campus Community Chest 4; Tennis 1, 2; Intramurals 1, 2, 3, 4.

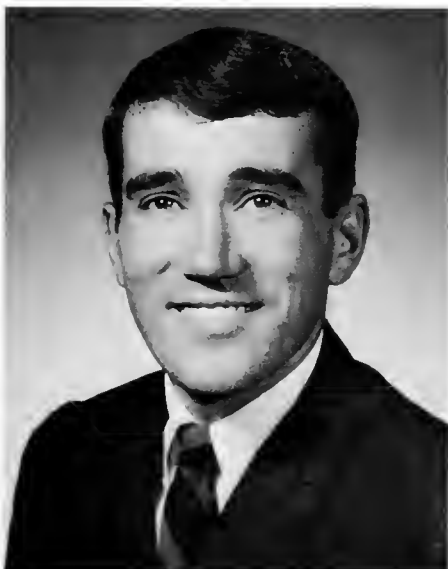

NORTON

RICHARD OELKERS Marketing and Management
Theta Chi 3, 4; Student Council 1; Touring Choir 1; Singing Crusaders
1, 2, 3, 4; May Day Musical 2, 4; Radio Association 3, 4.

NANCY VIRGINIA ORR Psychology
Kappa Delta 2, 3, Social Co-Chairman 4; CRUSADER 2; LANTHORN 3;
Orientation Committee 3, 4; WAA 2, Vice President 3, President 4;
Tau Kappa 3, Vice President 4; Intramurals 1, 2, 3, 4.

THOMAS J. PALUMBO History
Theta Chi 3, 4; LANTHORN 3; CRUSADER 1, 2; Football 1; Basketball
2, 3, 4; Newman Club 1; Intramurals 1, 2, 3, 4.

MARYANN PAYLOR English
CRUSADER 2; SCA 1; PSEA-NEA 2, 3, 4.

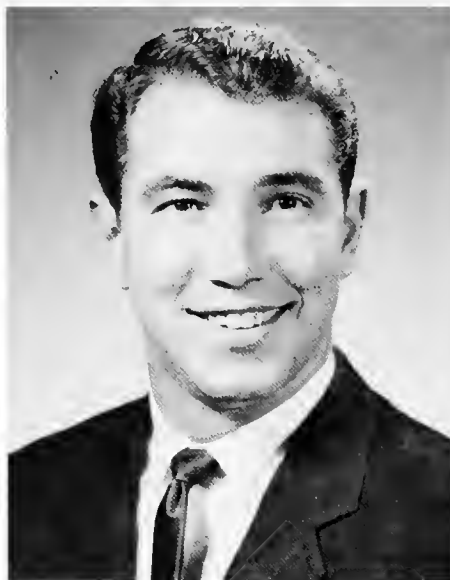

OELKERS

THOMAS E. PEACHY Psychology
Tau Kappa Epsilon 2, 3, 4; Biemic Society 1, 2, 3; Wrestling 4; Intra-
murals 1, 2, 3, 4.

MICHAEL PEROT Finance and Business Administration
Tau Kappa Epsilon 1, 2, 3, 4.

LYNN E. PERSING Sociology
Student Council, President 3; Leadership Conference Committee 3, 4;
Orientation 4; SCA 1, 2, 3, 4; Pi Gamma Mu 3, 4; Singing Crusaders
1, 2, 3; Soccer 1, 2, Captain 3; Intramurals 1, 2, 3.

STEPHEN PETRO, JR. German
CRUSADER 1, 2; Orchestra 1; Singing Crusaders 1, 2; Touring Choir
1, 2, 3, 4; Oratorio Choir 2, 3; Forensic Society 1, 2, 3; Student Union
Committee 2, 3, 4; ICO 4.

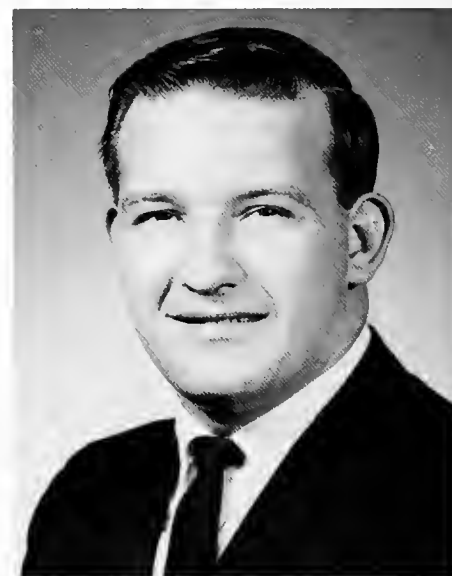

PEACHY

MARY ELIZABETH PIERCE Music Education
Sigma Alpha Iota 2, 3, Corresponding Secretary 4; MENC 1, 2, 3, 4;
Touring Choir 1, 2, 3, Student Assistant 4; Oratorio Choir 2, 3;
Opera Workshop 2, 3; Spring Musical 2; SCA 1.

NICHOLAS O. PRUSACK II Biology
Theta Chi 1, 2, 3, 4; Football 1, 2, 3, 4; Track 1; Intramurals 1, 2, 3,
4; SU Players 3.

JANICE ELAINE PUTZ Political Science
Sigma Kappa 1, Assistant Membership Chairman 2, Assistant Treas-
urer 3, 4, Social Chairman 4; LANTHORN 3; Ski Club 1; SCA 1;
Shakespeare 2; SU Players 3; ICO 3; Intramurals 2, 3, 4; May Day
Musical 1; Student Union Committee 3.

JAMES R. REASER Music Education
Tau Kappa Epsilon 2, 3, 4; MENC 2; PSEA-NEA 1, 2; Touring Choir
2, 3, 4; Intramurals 1, 2, 3, 4.



PIERCE



ORR



PALUMBO



PAYLOR



PEROT



PERSING



PETRO



PRUSACK



PUTZ



REASER



REILLY



ROBINSON



ROESLER



ROZANSKI



RUOCCO



RUTISHAUSER



SCHOLL

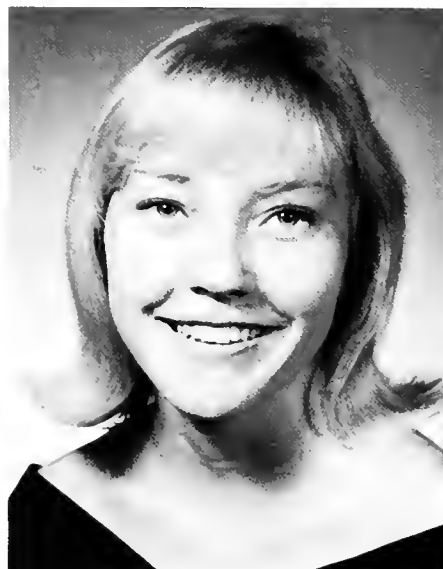

SCHLICHTING



SCHUMACHER



VICKI EILEEN REILLEY Sociology
Kappa Delta 3, 4; Pi Gamma Mu 4; Intramurals 3, 4.

ROSEMARY ROBINSON Sociology
Kappa Delta 1, 2, 3, 4; CRUSADER 1, 3; Business Society 4; Intramurals 1, 2, 3, 4; SCA 1, 2; Homecoming Committee 1.

RICHARD GORDON ROESLER, JR. Accounting
Theta Chi 1, 2, 3, 4; Business Society 1, 2, 3, 4; Intramurals 1, 2, 3, 4.

KAREN RAE ROWE Biology
Biemic Society 1, 2, Secretary-Treasurer 3; Chemistry Club 3, 4; WAA 2, 3, 4; Intramurals 2; Oratorio Choir 2.

ROWE

BARBARA K. ROZANSKI Psychology

CAROLYN ANN RUOCCO English Literature
University Scholar 1, 2, 3; CRUSADER 1, 2, 3, 4; LANTHORN, Assistant Copy Editor 3; SCA 1; Student Council 4; Student Head Resident 3, 4; Student Union Board 1, Public Relations Chairman 2, 3, Secretary 4.

THOMAS A. RUTISHAUSER Business and Marketing
Lambda Chi Alpha 2, 3, 4; Football 1, 2, 3, Captain 4; Golf 2, 3, 4; Intramurals 3, 4; Biemic Society 2, 3.

KENNETH ROSWELL SAUSMAN, JR. Mathematics
Alpha Phi Omega 2, 3, 4; Marching Brass and Percussion 1, 2, 3, 4; Symphonic Band 1, 2, 3.



SAUSMAN

GEORGE SCHOLL Finance
Tau Kappa Epsilon 2, 3, Social Chairman 4; Intramurals 1, 2, 3, 4; Business Society 1.

CHRISTINE LOUISE SCHLICHTING Psychology
FOCUS 1, 2, 3, 4; CRUSADER 3, 4; Orientation Committee 3, 4; Beta Alpha Rho, Treasurer 3; Pi Gamma Mu 3, 4; Susque Psi 3, 4; ICO, Secretary 3; Student Council, Finance Committee Chairman 3.

JANET MARIE SCHUMACHER Psychology
Alpha Delta Pi 1, 2, 3, 4; CRUSADER 2; LANTHORN 2, 3; SCA 1; WAA 1, 2, 3, 4; Biemic Society 1; Intramurals 1, 2, 3, 4.

ANDREA SCHUMANN Psychology



SCHUMANN

JANET WALLING SCOVEL English Literature
Alpha Xi Delta 1, 2, Membership Secretary 3, 4; CRUSADER 3; LANTHORN 3; HANDBOOK 2; PSEA-NEA 3, 4; WAA 2, 3; May Day Committee 2, 3; Orientation Committee 2; SCA 1; Intramurals 1, 2, 3, 4.

GARY ROGER SEIFERT Mathematics
Radio Association 3, 4; Mathematics Honorary Society 3, 4; Chemistry Club 3; May Day Musical 2.

MARIAN LOUISE SHATTO English
College Bowl Team 2; CRUSADER 2, 3, 4; Sigma Alpha Iota 2, Editor 3, Treasurer 4; SCA 1; MENC 1, 2, 3, 4; PSEA-NEA 4; May Day Musical 1, 2; Opera Workshop 3, 4; Orchestra 1, 2, 3, 4; Touring Choir 1, 2, 3; String Ensemble 1, 2.

MARGARET A. SHIELDS Music Education
Sigma Alpha Iota 4; MENC 1, 2, 3, Vice President 4; Orchestra 1, 2, 3, 4; Touring Choir 1.

ELIZABETH SUE SHINTAY Music Education
Kappa Delta 1, Scholarship Chairman 2, Song Leader 3, 4; LANTHORN 3; MENC 1, 2, 3, 4; SCA 1, 2, 3, 4; Touring Choir 1, 3; Oratorio Choir 2, 3; Campus Choir, Accompanist 4; May Day Musical 1, 2; Orientation 2; Intramurals 1, 2, 3, 4; Student Recital 4.

EUGENE H. SHOTSBERGER Accounting

KATHLEEN ELIZABETH SIMMERS History
CRUSADER 2; SCA 1; PSEA-NEA 4; Young Republicans Club 3, 4; Touring Choir 1, 2, 3; Oratorio Choir 2, 3; May Day Musical 1, 2.

DIANE P. SIMMONS Psychology
MENC 1; SCA 2; PSEA-NEA 4.

CAROLE LEE SLOAN Psychology
Susque Psi 4; Hockey 1; Intramurals 2, 3.

MARIJANE SNYDER Biology
Sigma Kappa 1, 2, 3, 4; Biemic Society 2, 3, Vice President 4; Student Council 3, 4.

ROBERT C. SNYDER Biology
Men's Judiciary Board 1; Touring Choir, Organist 1, 2, 3, 4; Singing Crusaders, Accompanist 1, 2; SU Singers 1, Accompanist 2; Biemic Society 1, 2, 3, 4; Chemistry Club 2, 3, 4; Piano Recital 3, 4.

JANE ELIZABETH SPEISER English
Sigma Kappa 2, 3, House Manager 4; CRUSADER 2, 4; SCA 1; PSEA-NEA 3, 4; ICO 4.



SCOVEL



SHINTAY



SLOAN



SEIFERT



SHATTO



SHIELDS



SHOTSBERGER



SIMMERS



SIMMONS



SNYDER



SNYDER



SPEISER



SPOERER



SPORY



STANKIEWICZ



STINE



SURPLUS



SWANSON



THOMAS



TRAHER



VANDEROEF



ALBERTA JOAN SPOERER Psychology
Alpha Delta Pi 1, 2, Rush Chairman 3, Vice President 4; WAA 2, 3, 4; Panhellenic Council 3; Pi Gamma Mu 3; Susque Psi 3; SCA 1; Intramurals 1, 2, 3, 4.

GAIL LOUISE SPORY English
LANTHORN 2, Layout Editor 3; Touring Choir 1; PSEA-NEA 3; SCA 1, 2, 3, 4; SU Players 1, 2, 3, 4; Young Republicans Club 4; Sophomore Tribunal 2; May Day Musical 1.

JOHN JOSEPH STANKIEWICZ Physics
Tau Kappa Epsilon 1, 2, 3, 4; Alpha Phi Omega 1, Recording Secretary 2; SCA 1, 2; Track 1, 2; Orientation Committee 2; Biemic Society 1, 2, 3, 4; ICO 3, 4; PSEA-NEA 4; Intramurals 1, 2, 3, 4.

BONNIE RAE STEWART Psychology
Sigma Kappa 1, 2, Rush Chairman 3, Social Chairman 4; CRUSADER 2, Greek Editor 3, Layout Editor 4; May Day Committee 2, 3; Orientation 3, 4; Panhellenic Council 3.

STEWART



KRISTEN STINE Psychology
Kappa Delta 1, 2, 3, 4; Touring Choir 1, 2, 3; WAA 3, 4; Tau Kappa 4; Field Hockey 2, 3, 4; Intramurals 1, 2, 3, 4.

WILLIAM PAUL SURPLUS Marketing
Business Society 1, 2, 3, 4; Intramurals 1, 2, 3, 4; Men's Judiciary Board 3.

SUSAN LYNNE SWANSON English Literature
Alpha Delta Pi 1, 2, 3, 4; Intramurals 2, 3.

BARRY L. TALLMAN Marketing and Management
Phi Mu Delta 2, Treasurer 3, President 4; IFC 4; Intramurals 3, 4.

TALLMAN



LINDA GAIL THOMAS English
SCA 1; SU Players 2, 3; WAA 3; PSEA-NEA 3, 4; Alpha Psi Omega 3, 4; Intramurals 1, 2, 3.

PAULA WEISS TRAHER English
Alpha Xi Delta 1, Social Chairman 2, 3, 4; Student Council, Recording Secretary 4; Leadership Conference Committee Chairman 3; Who's Who 4; Sophomore Tribunal 2; Orientation 3; CRUSADER 1, Women's Sports Editor 2; SU Players 1, 2, 3, 4; Alpha Psi Omega 1, 2, 3, 4; Basketball 1; WAA 2, 3, 4; Young Republicans Club 4.

ROGER G. VANDEROFF Biology
Tennis 2, 3, 4; Biemic Society 3, 4; Intramurals 2, 3, 4.

GEORGE D. VIRCHICK History
Tau Kappa Epsilon 2, 3, 4; PSEA-NEA 3, 4; Intramurals 2, 3, 4; ICO 3, 4; MDSO 2, 3, 4; SCA 4.

VIRCHICK

KAREN DEE VULTEE Music Education
Sigma Kappa 1, 2, 3, 4; Sigma Alpha Iota 3, 4; MENC 1, 2, 4; PSEA-NEA 1, 2, 3; SCA 1, 2; Touring Choir 3; Campus Choir 4; Young Republicans Club 4.

JAMES BUCHANAN WAGNER, JR. Chemistry
Chemistry Club 2, 3, 4; Biemic Society 1, 2; Soccer 1, 2; SU Players 2, 3, 4; MDSO 4.

CAROLYN VIRGINIA WAHLER Mathematics
Kappa Delta 4; CRUSADER 2; LANTHORN, editor-in-chief 3; Math Club 3, 4; SCA 1; PSEA-NEA 2, 4; Student Union Committee 2, 3, President 4; Order of Diana 2, 3, 4.

CONSTANCE ANN WALTER English Literature
Alpha Xi Delta 1, 2, Vice President 3, President 4; Who's Who 4; Homecoming Representative 4; CRUSADER 2, 3; LANTHORN 3; May Day Weekend Committee 2; Student Council 1; Women's Judiciary Board 3, 4; Joint Judiciary Board 2, 4; Panhellenic Council 3, 4; SCA 1; Intramurals 1, 2, 3, 4; WAA 2, 3, 4; PSEA-NEA 3, 4; Orientation Committee 3; Student Union Committee 3; Oratorio Choir 2.

RICHARD GLENN WASHBURN, JR. Marketing and Management
Phi Mu Delta 2, 3, 4; Junior IFC 2; Baseball 2; Intramurals 2, 3, 4.

DWIGHT FLOYD WEEKS Accounting
Business Society 1, 2.

SUSAN K. WELTY Music Education
Alpha Xi Delta 1, 2, Songleader 3, 4; MENC 1, 2, 3, 4; Oratoria Choir 2, 3; Campus Choir 4; Touring Choir 1, 2; SCA 1; Young Republicans Club 4; Student Recital 4.

WILLIAM HARVEY WIEST Music Education
FOCUS 1, 2, 3, 4; HANDBOOK 4; MENC 1, 2, 3, 4; Marching Brass and Percussion 1, 2, 3; Symphonic Band 1, 2, 3, 4; Orchestra 1, 2, 3, 4; Touring Choir 1, 2, 3; SU Singers 3, 4; Young Republicans Club 3, 4; Opera Workshop 2; May Day Musical 1, 2; Singing Crusaders 1, 2, 3, 4.

PAUL P. WILD Accounting
Theta Chi 1, 2, 3, 4; Class Vice President 4; Basketball 1, 2, 3, Co-Captain 4; Track 1, 2; Business Society 1, 2; Intramurals 1, 2, 3, 4.

JEAN MARIE WILKINSON English
SCA 1, 2; PSEA-NEA 3, 4; Intramurals 1, 2.

JOHN P. WILLIAMS, JR. Marketing and Management
Intramurals 1, 2, 3; Business Society 4.

RONALD W. WILLIAMS Marketing and Management
Theta Chi 1, 2, Social Chairman 3, 4; Orientation 2, 3; Sophomore Tribunal 2; Business Society 2, 3, 4; Intramurals 1, 2, 3, 4.



VULTEE

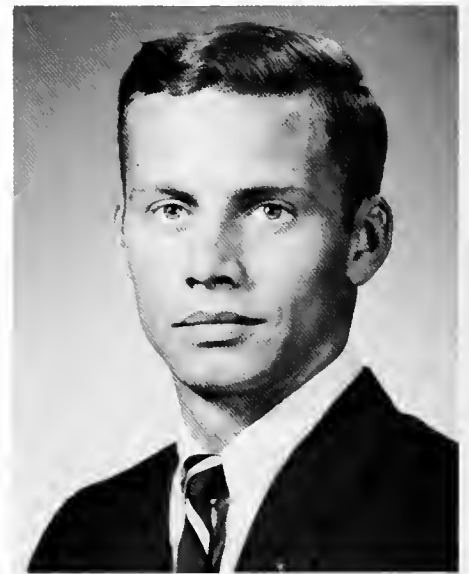

WASHBURN

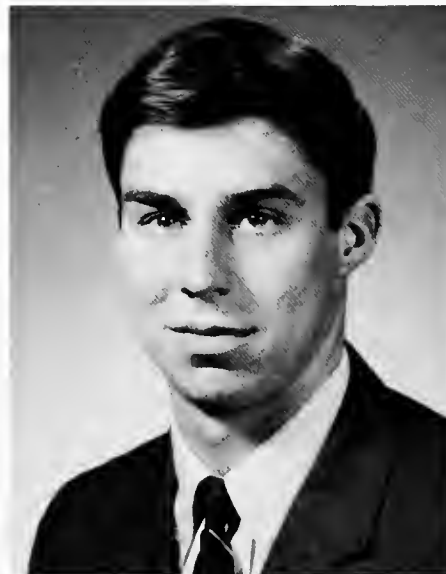

WILD

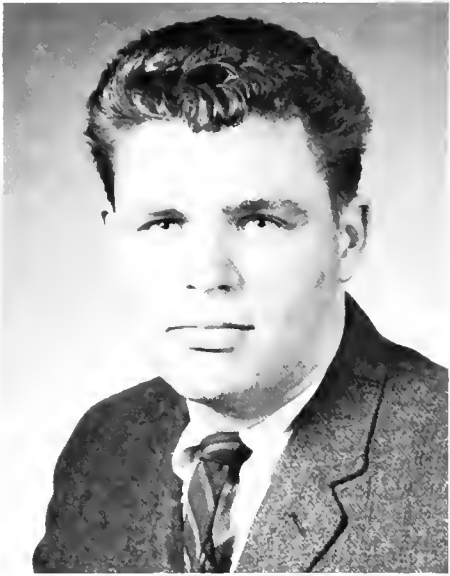

WAGNER



WAHLER



WALTER



WEEKS



WELTY

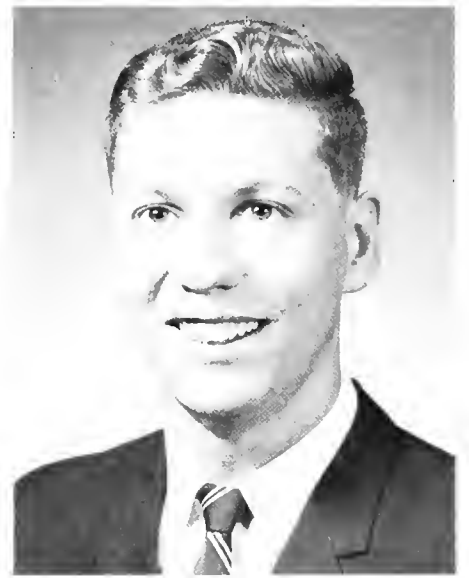

WIEST



WILKINSON



WILLIAMS



WILLIAMS

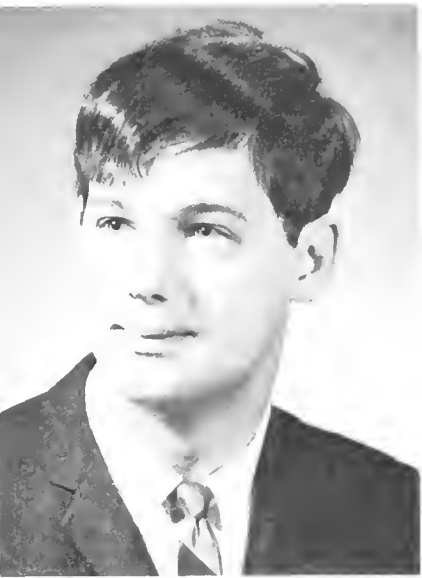

WILLIAMS



WINTER



WISEGARVER



WOLF



WOODRUFF



WORRELL



YEVITZ



YINGLING



YOST

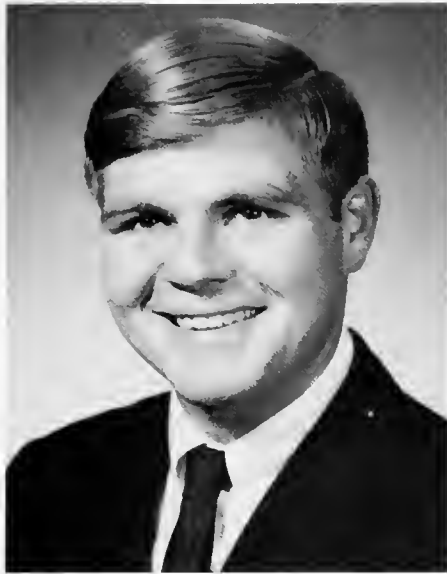

WILLIAM HENRY WILLIAMS, JR. Marketing and Management
Intramurals 1, 2, 3, 4.

CAROL ANN WINTER History
SCA 1; PSEA-NEA 2, 3, 4; ICO 3, 4; Pi Gamma Mu 3, 4.

ROBERT A. WISEGARVER Spanish
Track 1; Tennis 3; Intramurals 1, 2, 3, 4; Singing Crusaders 1, 2, 3, 4;
PSEA-NEA 4.

RICHARD SCOTT WOLF Chemistry
Theta Chi 2, Pledge Marshall 3, Secretary 4; Football 1, 2; Chemistry
Club 2, 3, 4; Intramurals 1, 2, 3, 4.

WOLF

VAUGHN A WOLF Psychology
Football 1.

PAULA JEAN WOODRUFF Sociology
SCA 1; SU Players 1, 2, 3, 4; Alpha Psi Omega 3, 4; WAA 2, 3; Intra-
murals 1, 2.

EILEEN WORRELL Sociology
SCA 1; ICO 3, 4; Intramurals 2; Young Republicans Club 3, 4.

WILLIAM HUNTER WREGE Mathematics
Tau Kappa Epsilon 1, 2, 3, 4; Alpha Phi Omega 1, 2, 3; Symphonic
Band 1, 2; Orchestra 1, 2; Singing Crusaders 3, 4; Biemic Society
3, 4; Student Union Committee 1, 2, 3; Tennis 1, 2, 3, 4; Intramurals
1, 2, 3, 4; Mathematics Club 3, 4.



WREGE

RONALD JEROME YEVITZ Marketing and Management
Lambda Chi Alpha 3, 4; Golf 3, 4; Business Society 3; Intramurals
2, 3, 4.

WILLIAM L. YINGLING Biology
Marching Brass and Percussion 1, 2, 3; Symphonic Band 1, 2, 3;
Singing Crusaders 2, 3; Alpha Phi Omega 1, 2, 3, Vice President 4.

BRENDA JOLINE YOST English
LANTHORN 3; CRUSADER 4; Touring Choir 1, 2; Oratorio Choir 2;
PSEA-NEA 3, 4; Student Council 4; Intramurals 3.

MARILYN ZANNIE Mathematics and Biology
CRUSADER 1, 2, 4; LANTHORN 3; SCA 1, 2, 3; Biemic Society 1, 2;
PSEA-NEA 1, 2, 3, 4; Mathematics Club 3, 4; Intramurals 1.



ZANNIE



ZEIDERS

DONNA L. ZEIDERS Music Education
SCA 1; MENC 1, 2, 4; Opera Workshop 2; Symphonic Band 4; Sigma Alpha Iota 2, Recording Secretary 3, 4.



ZUPKO

PAULETTE MARIE ZUPKO Music Education
Symphonic Band 2; Orchestra 1, 2, 3, 4; Sigma Alpha Iota 1, 2, Sergeant-at-Arms 3, 4; MENC 1, 2, 3; SCA 1, 2; May Day Musical 1, 2; Recital 3; String Ensemble 1, 2, 3; Intercollegiate Orchestra 1, 3; Chapel Choir Orchestra 4.



ZWICKER

KATHRYN LOUISE ZWICKER History
CRUSADER 3, 4; LANTHORN 3; WAA 2, 3, 4; ICO 3, 4; SCA 1; Parent's Day Committee 1, 2, 3; Student Union Committee 4.

IN MEMORIAM

The ocean has her ebbings —
so has grief.

T. Campbell

Saxophones smooth madness to my ears
My senses lost in its rhythmic grandeur of romance
A toast to time I lonely take — I am alone
In another world of Parisian lights — smoke filled rooms
I listen, I drink, smoke and forget — I am alone . . .
Days and nights slowly pass by — Peoples faces
Are forgotten easily now.

Gerald Iverson

In this moment and the next
Renewed and redeemed
One thing we affirm, and this alone
Whatever comes, whatever leaves us
How far we go, how close we stay
Separated always, or in time united
In life or in death — we belong to thee.

Joseph Mathews

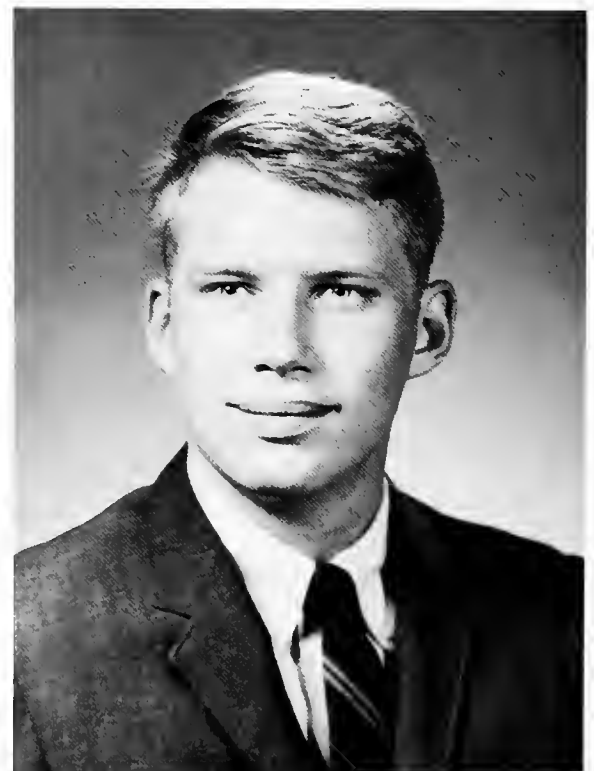

GERALD IVERSON

CLASS OFFICERS



SENIOR CLASS

R. Miller, President; P. Wild, Vice President;
M. Lentz, Secretary; C. Culp, Treasurer.



JUNIOR CLASS

J. Ayer, President; K. Livingston, Vice President;
L. Woolbert, Secretary; J. Geissler, Treasurer.



SOPHOMORE CLASS

P. McCracken, Treasurer; J. Billman, Secretary;
K. Betten, President.



FRESHMAN CLASS

J. Carothers, President; K. Kister, Vice President;
D. Mihalchik, Secretary; J. Peters, Treasurer.

JUNIORS

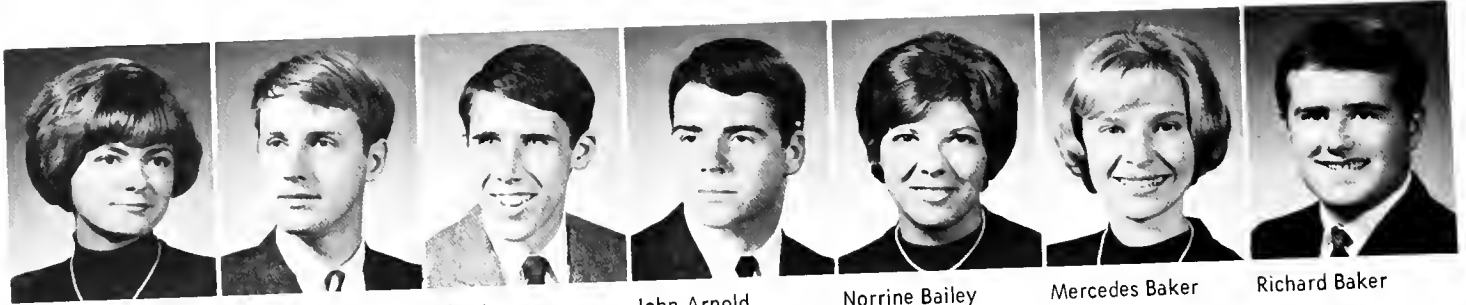

Karen Adams

Raymond Adams

John Ayer

John Arnold

Norraine Bailey

Mercedes Baker

Richard Baker

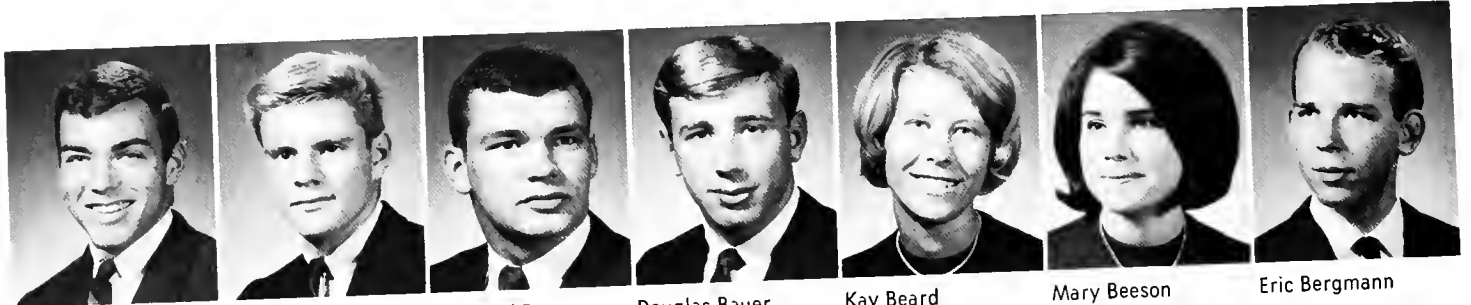

Greg Ballentine

Martin Banschbach

Raymond Berry

Douglas Bauer

Kay Beard

Mary Beeson

Eric Bergmann



Dean Bickel

Susan Bishop

Gary Bittinger

Albin Blom

Kathleen Blunt

Carl Bose

Terry Bossert

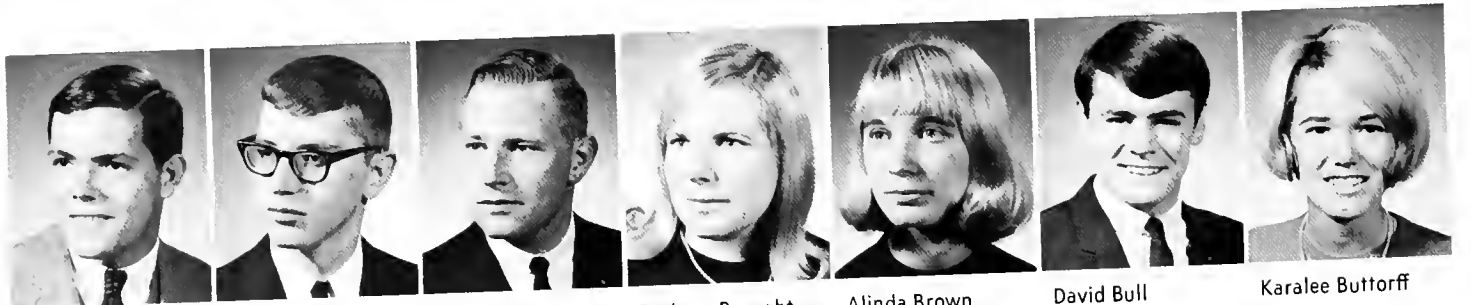

Jon Bouker

James Bowman

Paul Britt

Barbara Brought

Alinda Brown

David Bull

Karalee Buttorff



Albert Byrnes

John Bzdil

Mary Ann Carpenter

Sally Carrill

Gail Carter

Helen Chamberlain

Keith Chamberlain



Elizabeth Charles

Robert Chonko

Samuel Clapper

Anita Claycomb

Judy Coman

Francine Cooper

Pat Corbin

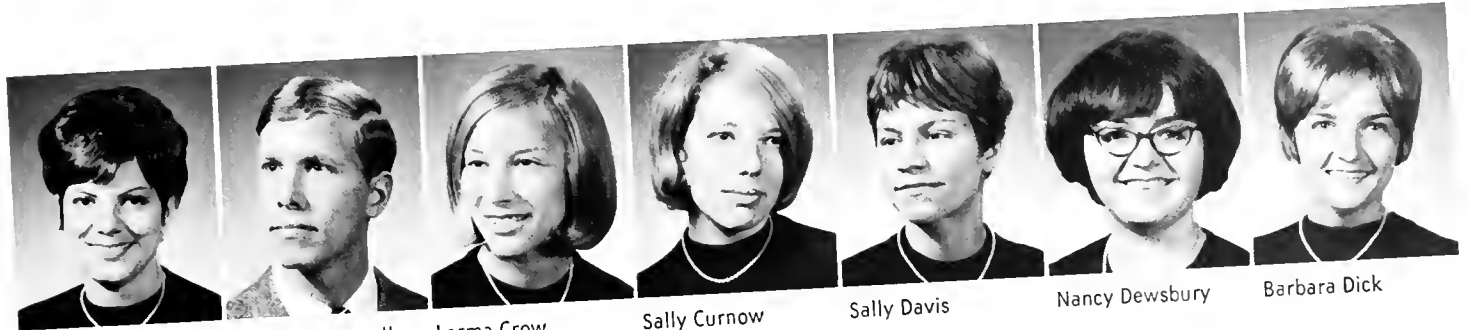

Mary Cramer

Richard Cromwell

Lorma Crow

Sally Curnow

Sally Davis

Nancy Dewsbury

Barbara Dick



Robert Donmoyer

Jennifer Downey

Arthur Ebersberger

Elizabeth Elmer

Richard Eppheimer

Michael Faust

Sally Feitig



Sharon Fetterolf

Nancy Fisher

Ruth Flanders

Robert Forse

Janet Fowler

Elizabeth Frost

Barbara Fulmer



Karen Geiger

Harold Geise

James Geissler

Paul Geist

Wayne Gibson

Peggy Gilbert

Wayne Gill



Donald Glasser

Joanne Goglia

Lester Goodman

Loye Gover

Gail Graham

Louis Greenberg

Richard Greenhagen



Frank Grenoble

John Griffiths

Dawn Grigg

Willard Grimes

Andrew Grover

Harry Guetzlaff

Joan Hackett



Robert Hadfield

Jimmy Hall

Nancy Hamor

Richard Haines

Dianne Harshman

John Havas

Robert Heinbach



Gwen Henneforth

Henry Herrington

Donald Hill

Ellen Hill

Ronald Hill

Eric Horn

Denise Horton



James Howard

Richard Hutter

Mary Ingram

Barry Jackson

Peter Jarjisian

Benjamin Jones

Christin Jorgenson



John Kelley

Richard Kellogg

James Kelso

Terry Kent

Jeffrey Ketaner

Margaret Keyser

Robert King



Hans Klar

Betsy Klose

Lenore Knupp

Benjamin Larzelere

Victor Lazarow

Jeffrey Leese

John Lehr

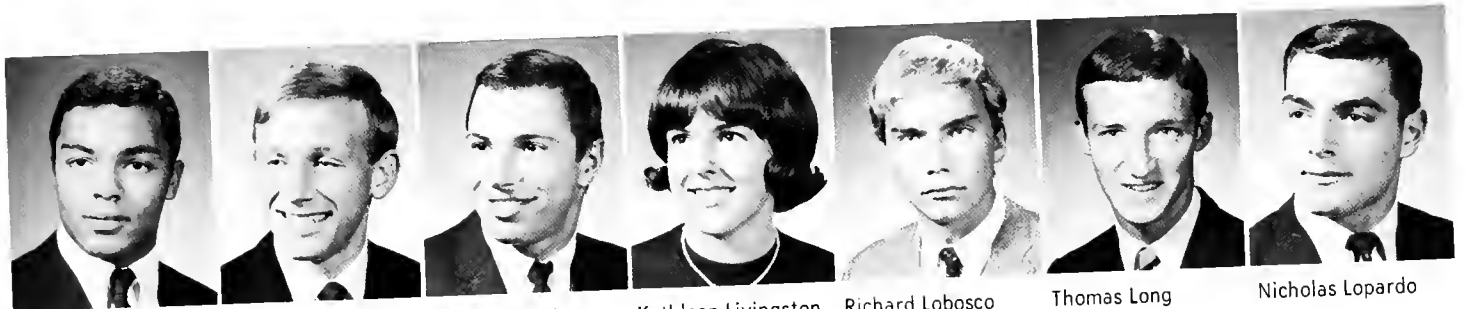

William Lewis

Michael Lichty

Wayne Liddick

Kathleen Livingston

Richard Lobosco

Thomas Long

Nicholas Lopardo



James Lubrecht

Glenn Ludwig

Jerry Lynch

James MacColl

Gary Manifold

Lynn McAllister

Richard McAllister



Donald McBane

Charles McLeskey

Elizabeth McNulty

Richard Mearns

Patricia Mehrer

John Meyer

Thomas Meyer



Richard Michael

Catharine Michener

Thomas Milbrand

Trudy Miller

Gerald Miskar

John Morrill

Alexander Nash



James Nayduch

Challis Niles

Jeffrey Noble

Donald Orso

Lynn Ortiz

Gerald Pacella

John Paterson



Arlene Peterson

Frederick Phelps

Gregory Phillips

Marilyn Pierce

Cyndi Platt

Richard Poinsett

Pamela Radtke



Mary Reichner

Richard Rex

Nancy Rickenbaugh

Deborah Ritter

Chris Robbins

Janie Roberts

Larry Roberts

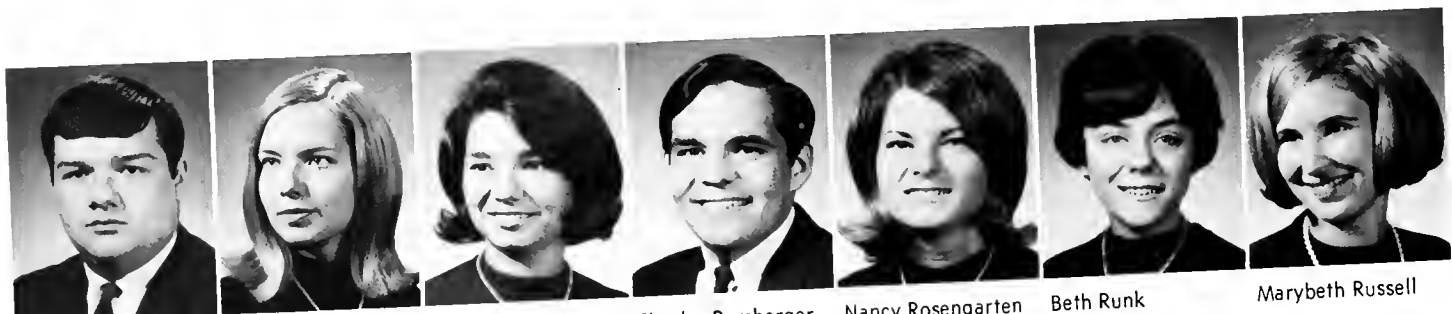

Thomas Roberts

Ellen Rogers

Joanne Romano

Charles Romberger

Nancy Rosengarten

Beth Runk

Marybeth Russell



Robert Russell Kumbe Sadler Patricia Sanderson David Sandham Frank Sawicki Jean Sawyer Russell Schantz

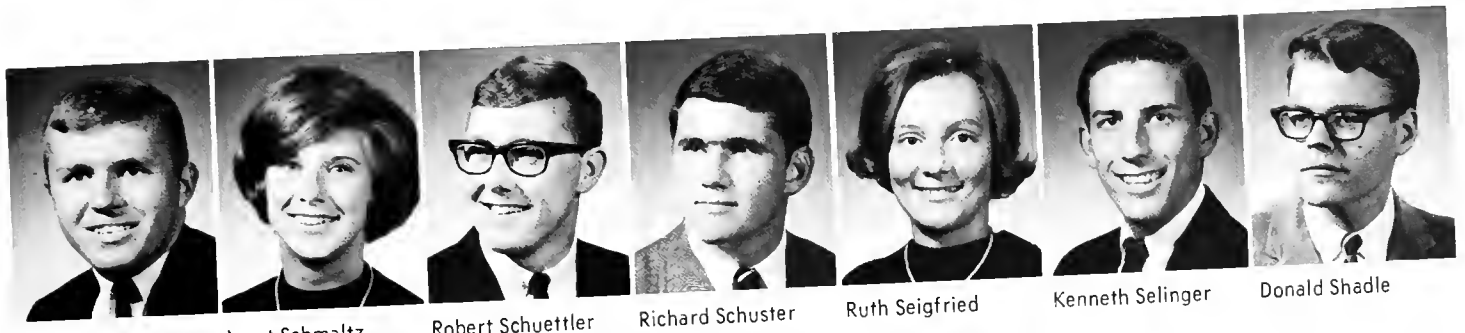

Robert Schilpp Janet Schmaltz Robert Schuettler Richard Schuster Ruth Seigfried Kenneth Selinger Donald Shadle

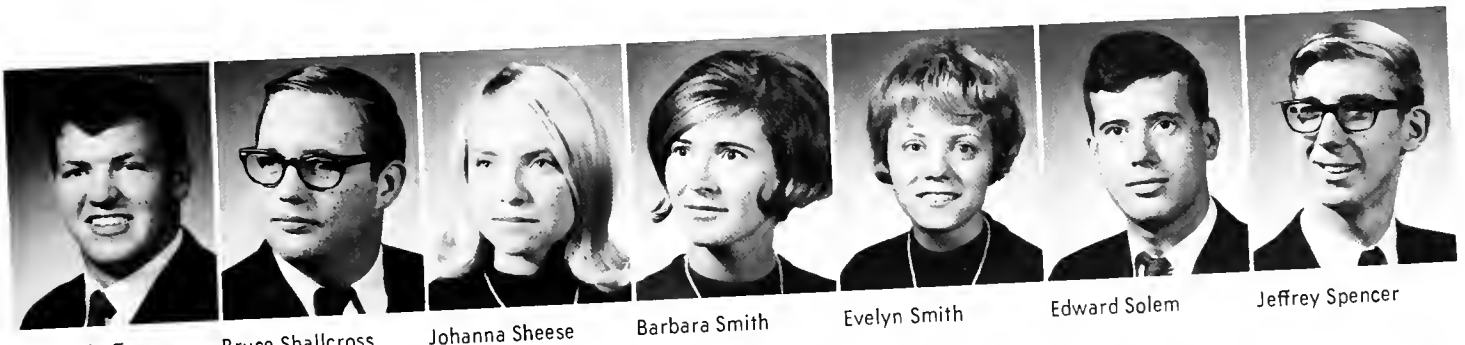

James Shaffer Bruce Shallcross Johanna Sheese Barbara Smith Evelyn Smith Edward Solem Jeffrey Spencer



Richard Spotts Kenneth Stark Walter Startzel Ann Stauffenberg Ernest Stauffer Richard Steinberg Kenneth Steller



Cheryl Stickle Kenneth Stoker Mallory Storer Kitty Strese Nancy Stroup Dennis Sullivan Dennis Surovcik



Carol Sutcliffe



Kenneth Swarhout



Frederick Swavely



Marsha Tamke



Maureen Thomas



Alison Townsend



Carolyn Tritt



Jeffrey Turns

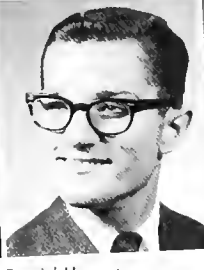

David Unger



Steve Vak



Pamela Van Dyke



Dennis Van Name



Joan Vondercrone



Francis Vottero



Rory Wahl



Gregory Walter



Evelyn War



Jinya Ward

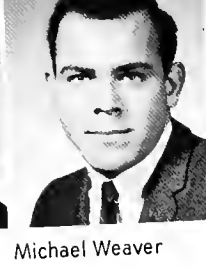

Michael Weaver



Trixanna Weber

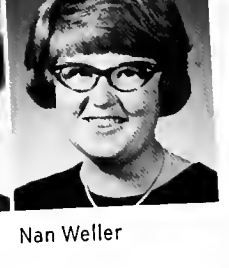

Nan Weller



Susan Wershing



Leonard Willinsky



Linda Woolbert



Suzanne Yenchko



Richard Young

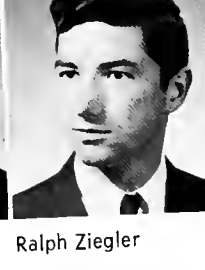

Ralph Ziegler



Nancy Ziesch

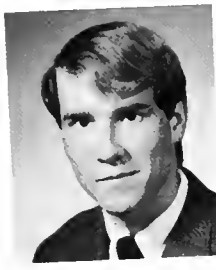

Richard Ziobro

SOPHOMORES



Susan Agolia



Frank Albertson



James Allen



Lance Andrews



John Arthur



Barry Bacon



Linda Bailey



Rick Bair



Barbara Ballard



Robert Balliet

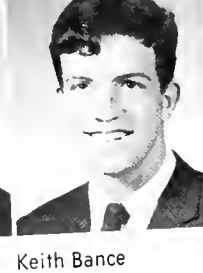

Keith Bance



Sharon Bankert



Michael Barrile



Gary Baylor



Donald Bensinger



Keith Betten



Judy Billman



Muriel Black



Carla Block



Amanda Bolgiano



Patricia Bonsall

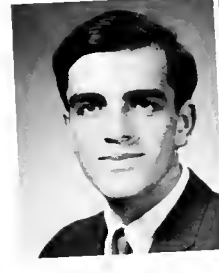

Barry Bowen



Willard Bowen



Richard Boyajian



John Boyer



Nancy Boyer



Sarah Boys



Linda Brenner



Margaret Brenner



John Brill



John Bronneck



James Brown



Janice Brown



Katherine Bressler



Linda Brubaker



Barbara Buckley



David Buriak



Donna Byrd



Peter Call



Robert Campbell



Sue Capehart



Michael Carl



Virginia Carlson



John Carothers



Robert Carver



Nancy Cary



James Clawson



Charles Cloutman



Howard Collins



Nancy Comp



Alan Cooper



Sally Cornelius

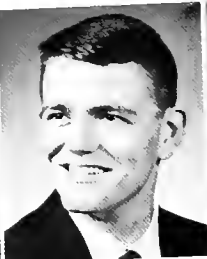

Daniel Corveleyn



Walter Custance



Frank Daley



Edward Danner



Beverly Dato



Peter Delin



Peter Dexheimer



Kevin Diehl



Diane Diffenderfer



Robert Dipietro



Michael Dreyfus



Patricia Drumm

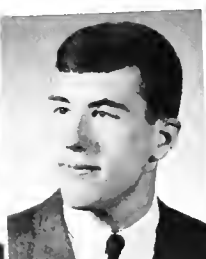

David Dumeyer



Howard Duryea



Priscilla Edwards



Nick Eggleston



Ann Ellis



Thomas Etzweiler



Wendy Evans



Victoria Fay



Deborah Felmlee



Robert Fisher

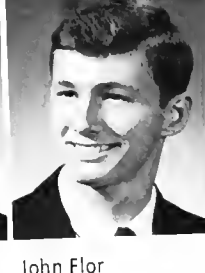

John Flor



David Flory



Holly Ford



Philip Fowler



Karen Fox



Virgil Franks



Karen Frantz



John Freas



William Freed

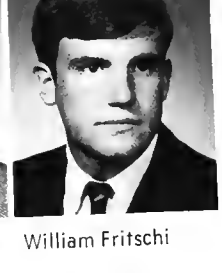

William Fritschi



Susan Fuellhart



Linda Garber



Bruce Garrett



Nancy Garver



William Gatti



George Geerdes

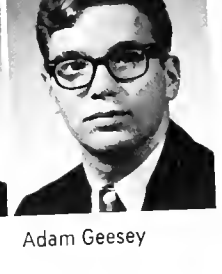

Adam Geesey



Gary Gilbert



Beverly Gillette



Susan Graf



Richard Grey



Linda Grill



Loretta Grisi

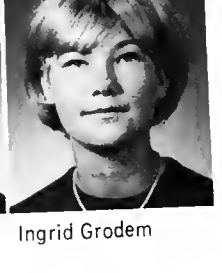

Ingrid Grodem



David Grubb



Richard Guise



Nancy Haas



Ruth Haas



Fred Hait



Paul Hampel



Janet Hargreaves



Ann Haugh

Scott Haverstick

Margaret Heil

Ann Heimbach

Susan Heintzleman

Stephen Herrold

David Hesel

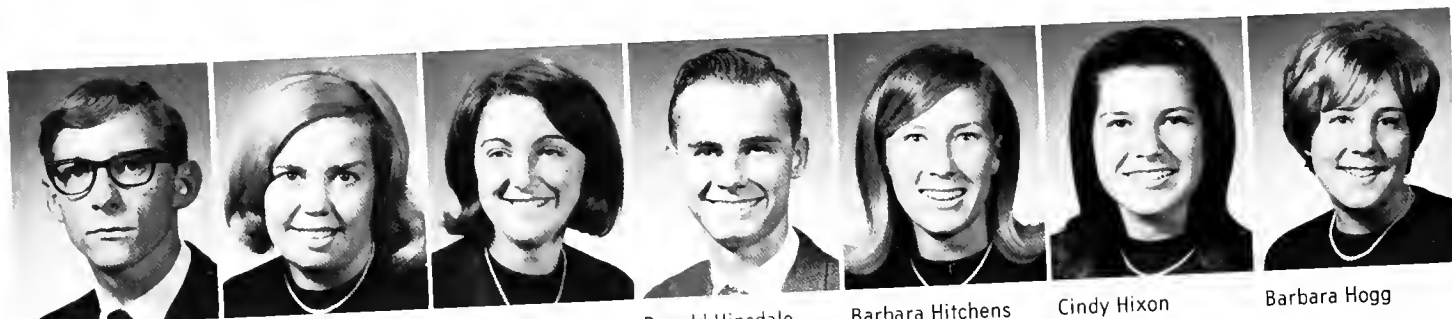

John Hilbish

Jane Hildner

Donna Hilton

Donald Hinsdale

Barbara Hitchens

Cindy Hixon

Barbara Hogg



William Holden

Michael Hoover

Phillip Hopewell

Harriet Horn

David Hummel

Linda laeger

Martha Imhof



Barry Jackson

Dale Jacobsen

Frederick Jacoby

Richard Janes

Robert Jesberg

Robert Jewell

David Johnson



Shirley Jones

John Jordan

Susan Kahn

Marilyn Kausch

Paulette Keller

Christine Kelly

Margaret Knouse



John Koons

Elaine Kovacs

George Kranich

Cheryl Krapf

Barry Landis

David Lawrence

Robert Leaman

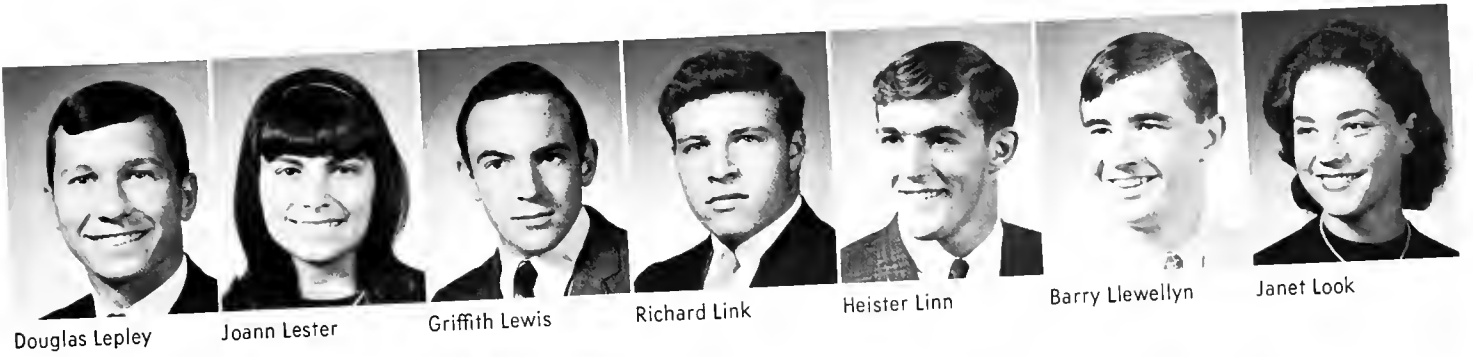

Douglas Lepley

Joann Lester

Griffith Lewis

Richard Link

Heister Linn

Barry Llewellyn

Janet Look



Sheila Mahon

Lance Mallinson

Maxine Manning

Brian Margolis

Melinda Mark

Catherine Martin

Jeffrey Mattis

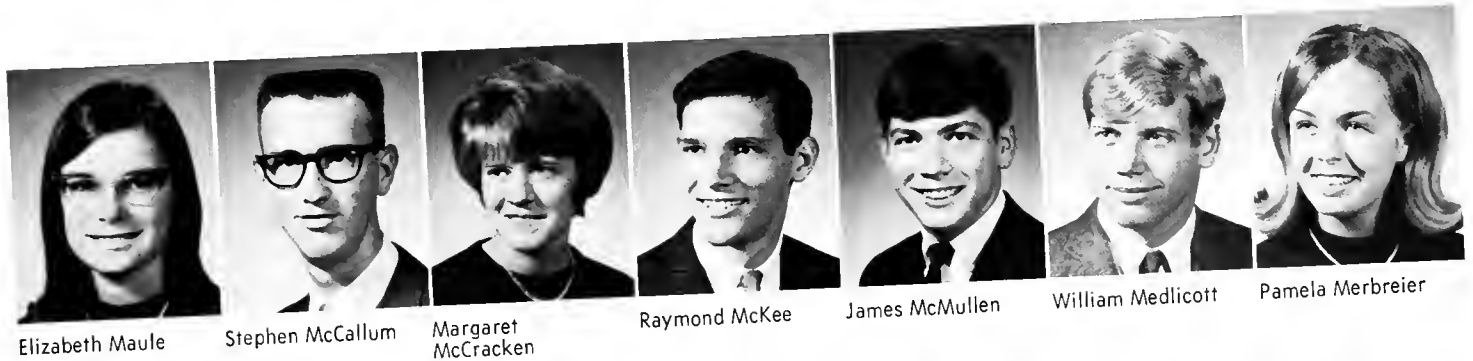

Elizabeth Maule

Stephen McCallum

Margaret
McCracken

Raymond McKee

James McMullen

William Medicott

Pamela Merbreier



Raymond Michener

Gary Miner

Robert Monahan

Virginia Moratz

William Mosser

Patricia Mowers

Alan Moyer

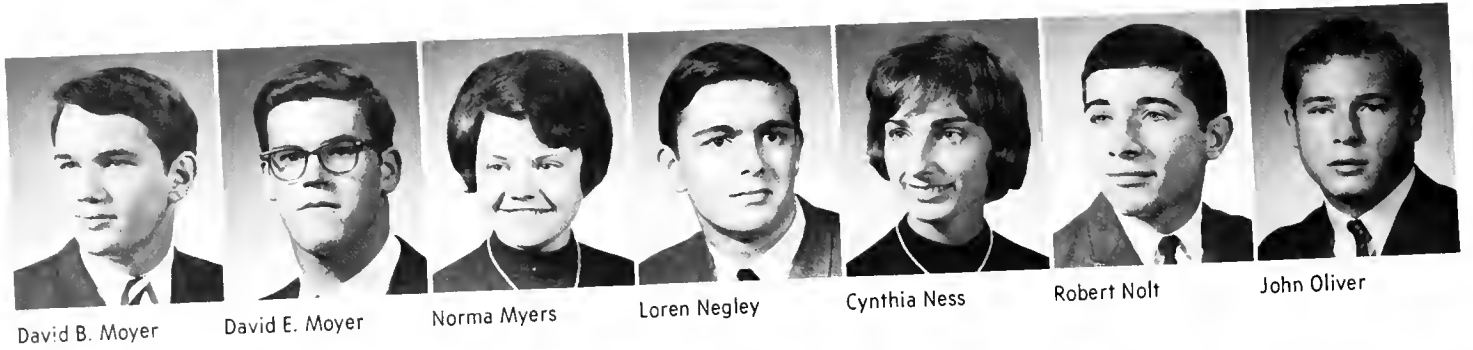

David B. Moyer

David E. Moyer

Norma Myers

Loren Negley

Cynthia Ness

Robert Nolt

John Oliver



James Page

Joseph Papovich

Patricia Peltier

Donald Peppler

Karen Pflieger

Glennette Peterson

Eleanor Polimeni

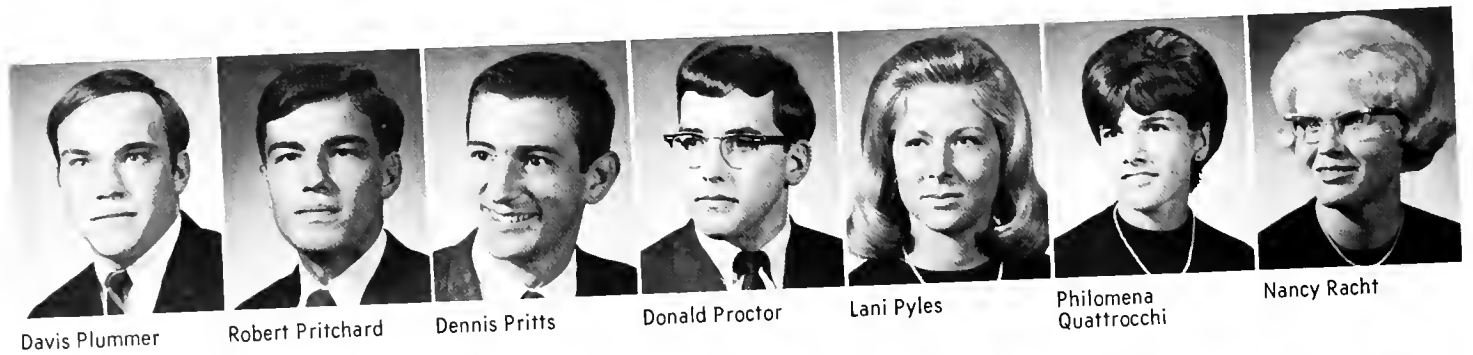

Davis Plummer

Robert Pritchard

Dennis Pritts

Donald Proctor

Lani Pyles

Philomena Quattrocchi

Nancy Racht



Robert Ray

Robert Reber

Carol Reese

Kathryn Reichard

Kurt Reinhart

Joanne Reitz

John Remsen

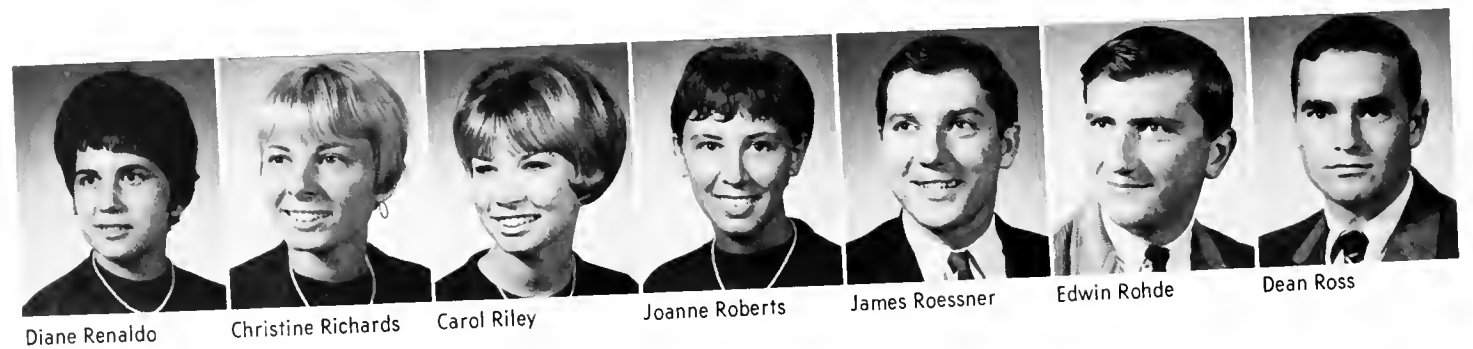

Diane Renaldo

Christine Richards

Carol Riley

Joanne Roberts

James Roessner

Edwin Rohde

Dean Ross

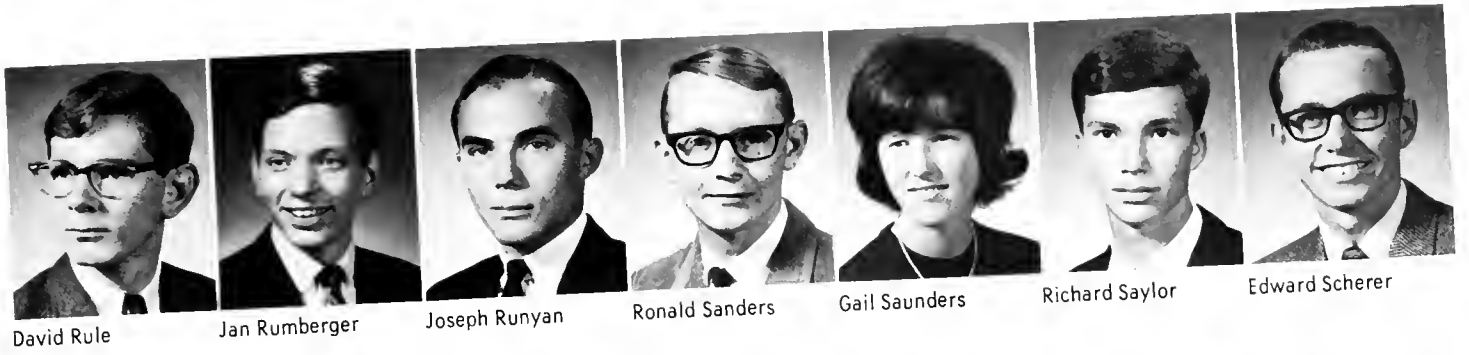

David Rule

Jan Rumberger

Joseph Runyan

Ronald Sanders

Gail Saunders

Richard Saylor

Edward Scherer

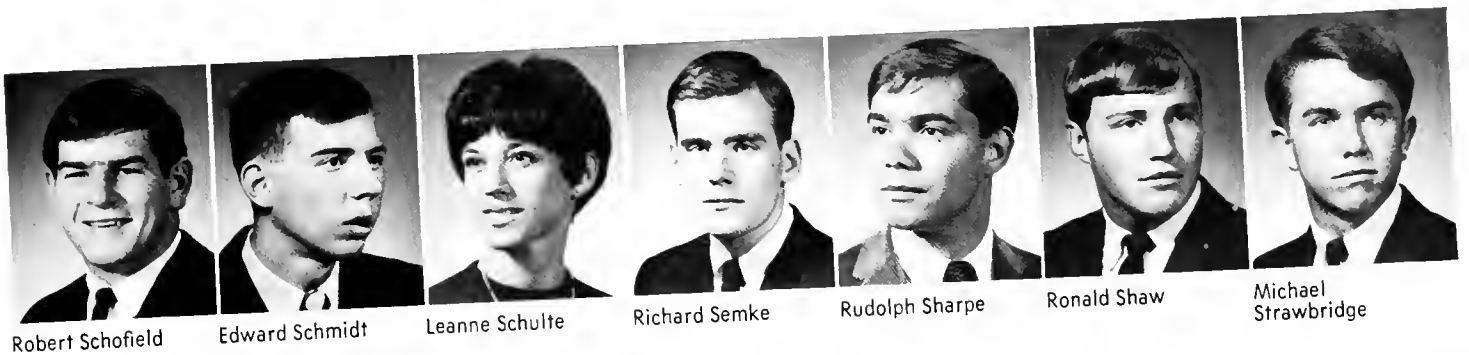

Robert Schofield

Edward Schmidt

Leanne Schulte

Richard Semke

Rudolph Sharpe

Ronald Shaw

Michael Strawbridge



Steven Shipman

Glen Sholl

Preston Schultz

Edward Sidola

Carol Smith

Claire Smith

Craig Smith

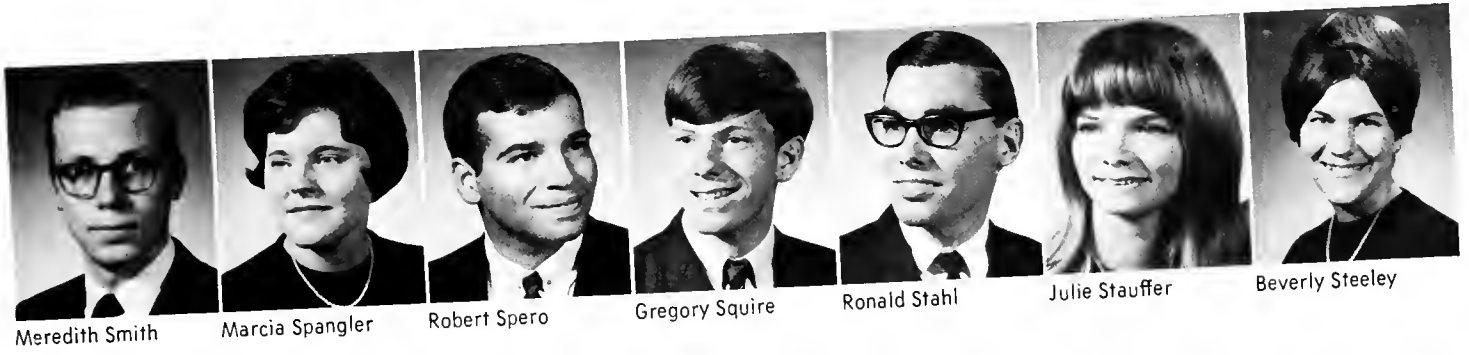

Meredith Smith

Marcia Spangler

Robert Spero

Gregory Squire

Ronald Stahl

Julie Stauffer

Beverly Steeley



David Steffen

Susan Stephan

John Strade

Ruth Ann Stutzman

Linda Taylor

William Thode

David Thomas

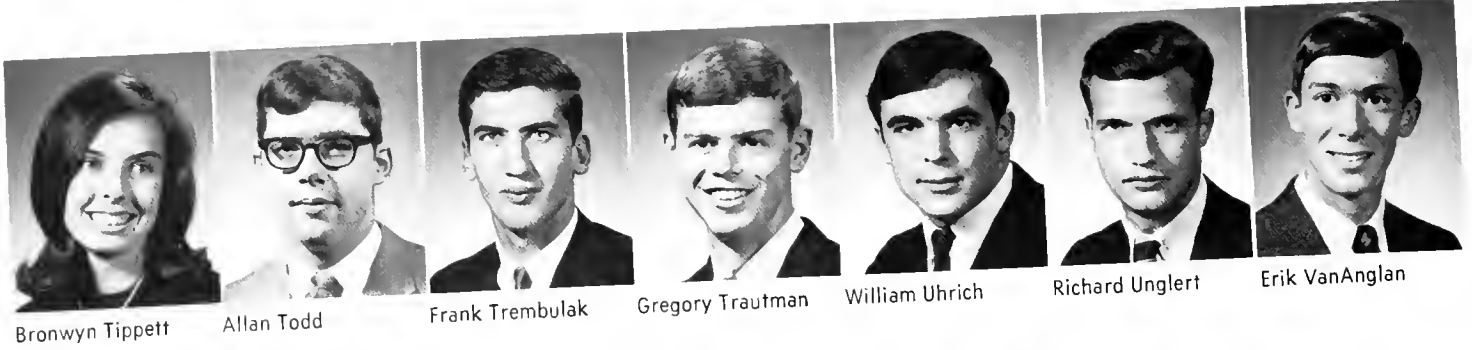

Bronwyn Tippett

Allan Todd

Frank Trembulak

Gregory Trautman

William Uhrich

Richard Unglert

Erik VanAnglan



Edward Vermillion

Karen Veronich

Pamela Verrastro

David VonGunden

Nancy Walck

Virginia Weatherby

Edward Weiss



William Weliky

Paul Wenski

John Whisler

Leslie White

Bruce Whitelaw

Linda Whitenight

Kathleen Wildasin

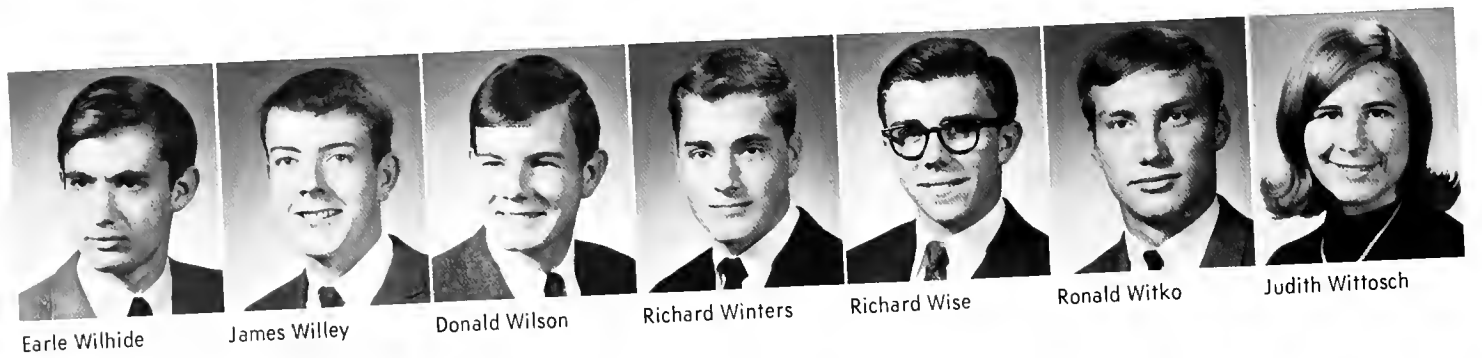

Earle Wilhide

James Willey

Donald Wilson

Richard Winters

Richard Wise

Ronald Witko

Judith Wittosch



Michael Wolf

Sharon Wolf

Karen Womer

Sandra Woolston

Elsbeth Wrigley

Robert Yerger

James Yoder

FRESHMEN

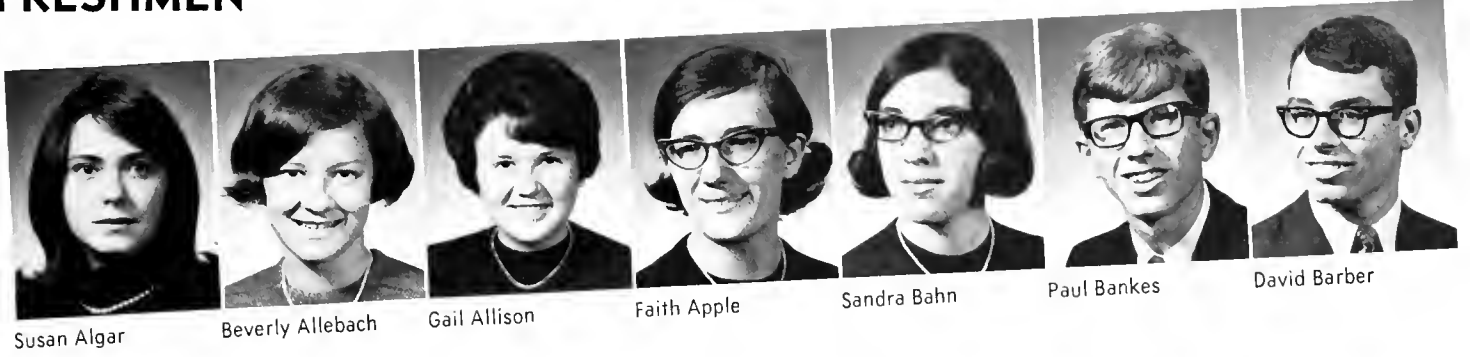

Susan Algar

Beverly Allebach

Gail Allison

Faith Apple

Sandra Bahn

Paul Bankes

David Barber



Martha Barker

Timothy Barker

Alfred Bashore

Gwendolyn Baughman

Linda Berruti

Andrea Berthiaume

Douglas Blaney

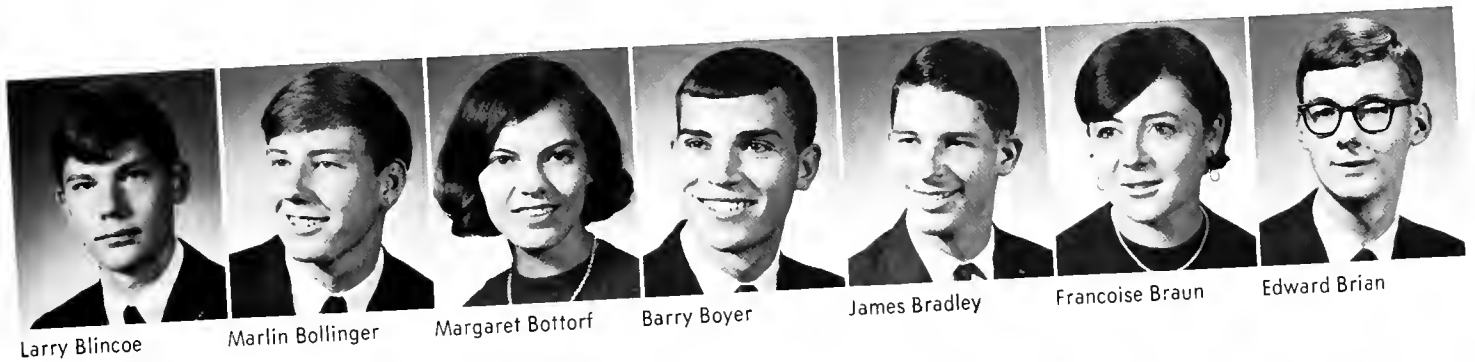

Larry Blincoe

Marlin Bollinger

Margaret Bottorf

Barry Boyer

James Bradley

Francoise Braun

Edward Brian

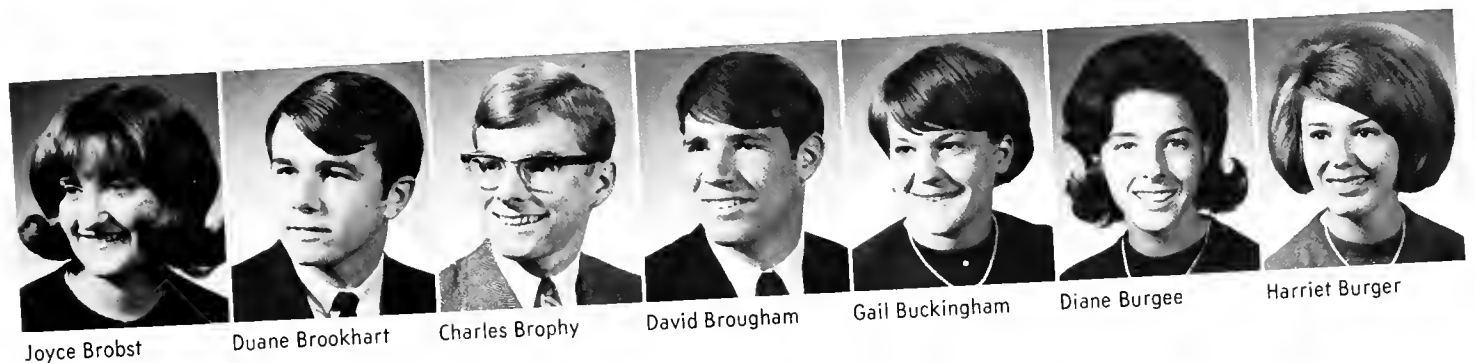

Joyce Brobst

Duane Brookhart

Charles Brophy

David Brougham

Gail Buckingham

Diane Burgee

Harriet Burger



Thomas Burnakis

Robert Burroughs

Robert Cabelly

Susan Carl

Robert Carothers

Robert Clyde

Barbara Coeyman



Ronald Cohick

James Conroy

William Cooke

Linda Covert

Carol Crane

Linda Crouthamel

Michael Cummins

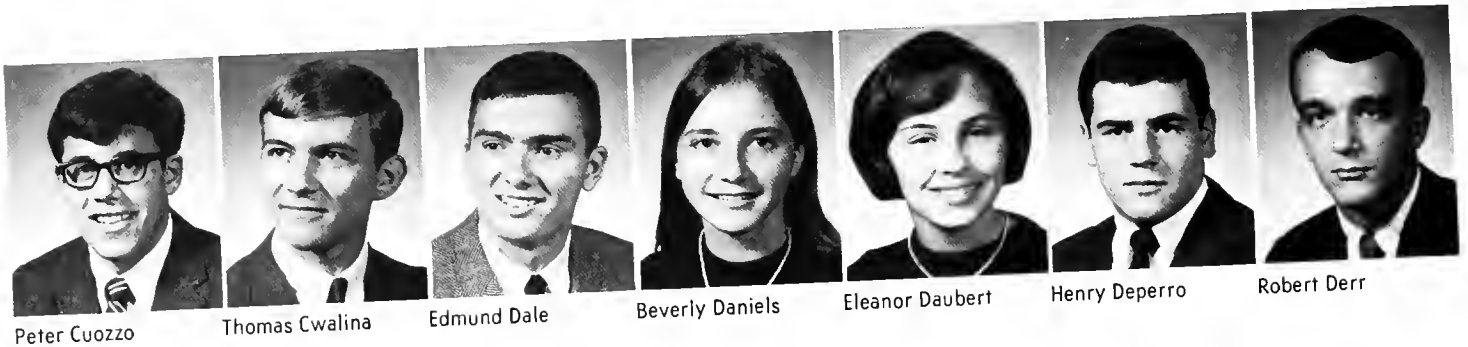

Peter Cuozzo

Thomas Cwalina

Edmund Dale

Beverly Daniels

Eleanor Daubert

Henry Deperro

Robert Derr

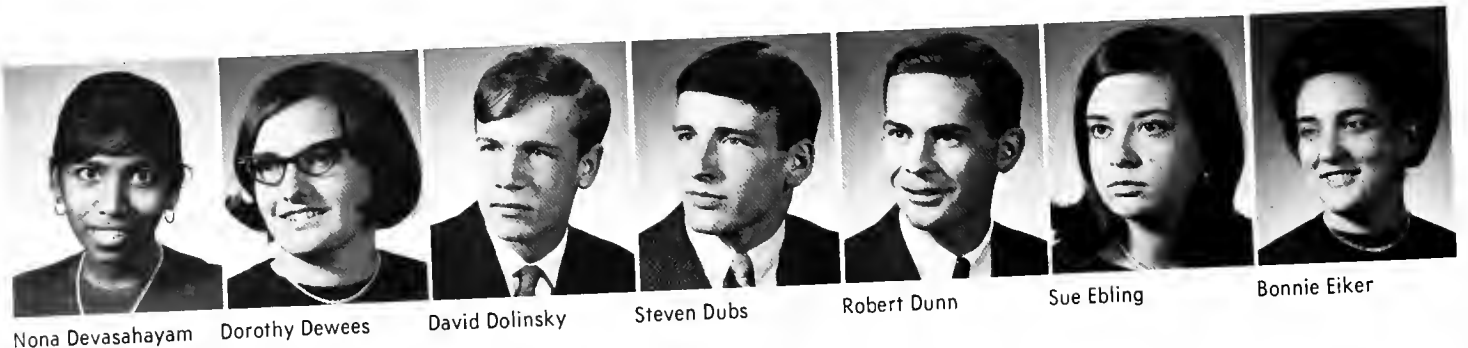

Nona Devasahayam

Dorothy Dewees

David Dolinsky

Steven Dubs

Robert Dunn

Sue Ebling

Bonnie Eiker

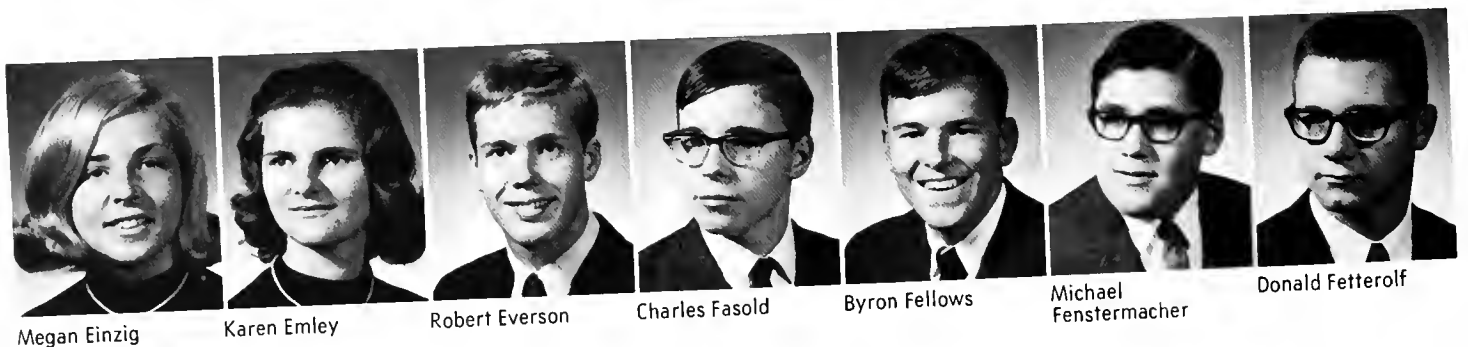

Megan Einzig

Karen Emley

Robert Everson

Charles Fasold

Byron Fellows

Michael Fenstermacher

Donald Fetterolf

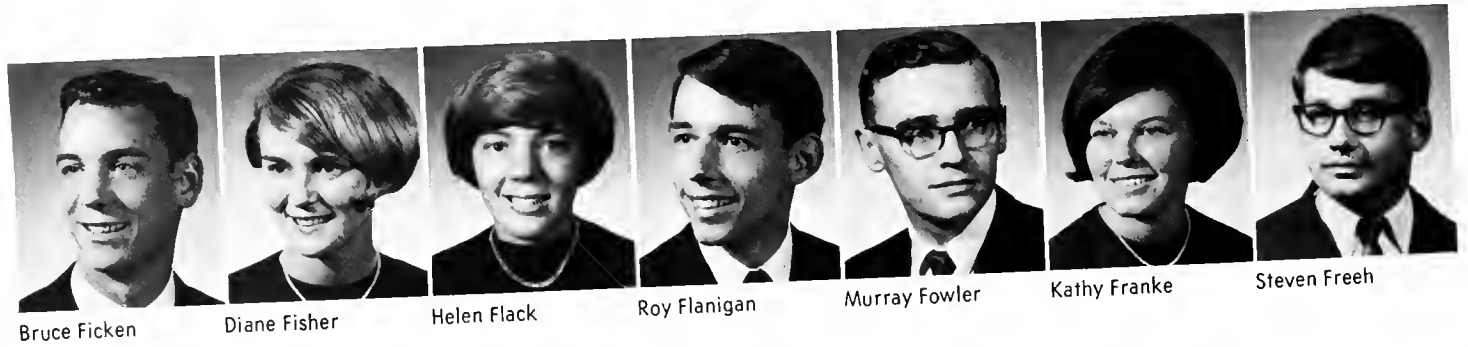

Bruce Ficken

Diane Fisher

Helen Flack

Roy Flanigan

Murray Fowler

Kathy Franke

Steven Freeh



George Freeman

Marcia Friedline

Greg Galano

Wayne Gallagher

Brian Gallup

Anne Gant

Susan Garman



Robert Gates

William Gilbert

Benjamin Good

Marcia Graeff

Donald Green

Glenn Gross

William Guth

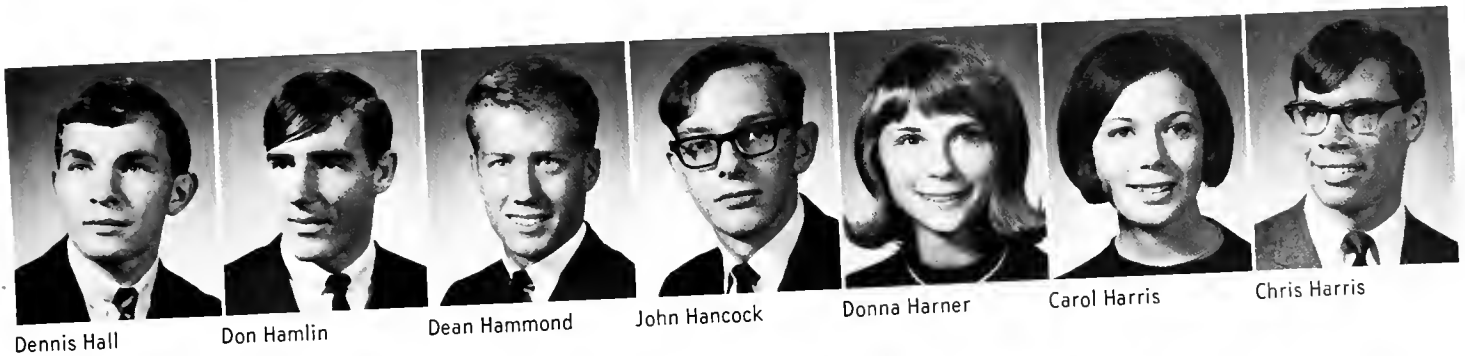

Dennis Hall

Don Hamlin

Dean Hammond

John Hancock

Donna Harner

Carol Harris

Chris Harris

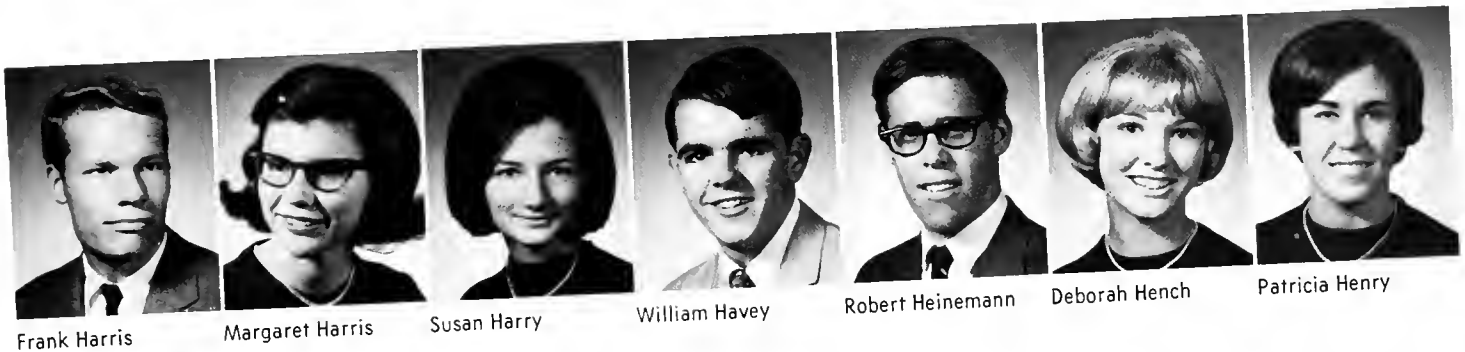

Frank Harris

Margaret Harris

Susan Harry

William Havey

Robert Heinemann

Deborah Hench

Patricia Henry

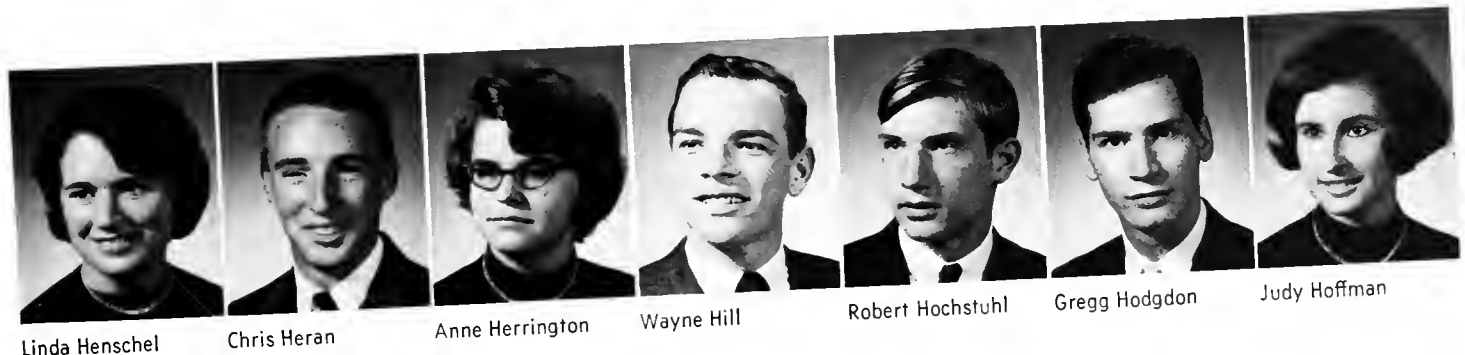

Linda Henschel

Chris Heran

Anne Herrington

Wayne Hill

Robert Hochstuhl

Gregg Hodgdon

Judy Hoffman



Kent Hoffman Harry Horner William Hough Cheryl Huleatte Margaret Isaacson Richard Jacobson Jay James



Sue James Carl Jellinghaus Carl Johnson Ronald Johnson Sharon Johnson William Johnson Peter Jones



William Jones Richard Jordan Eloise Jury Chet Kaletkowski Mark Kamercia Carl Kauffman Earl Keiser



Carol Keller Gary Keller Keith Kendall Larry Kindsvater Geoffrey Kintgen Karen Kister Kathy Klee



John Klemeyer John Klenk Lamar Knight Walter Knight William Knoble Patricia Kopf Juliann Korper



Eileen Lach Peter Lang Judy Larsen Barbara Latsha Fred Lausten Robert LaVigne Emily Lees



Conrad Leheldt Margaret Lehman Mary Lenker John Leonard Sharman LeVan Bruce Limber Barry Linsley



Nancy Lockhart Laurine Longfield Mary Lotspeich Alan Lovell Linda Lyman Jane Malanchuk Gerald Malasheskie



Miriam Mangle Michael Marcinek Douglas Marion Gail Mason Linda Matthes Joellen Maxwell Francis Mazur



Carolyn McGhee Barbara Meighan Hazel Merritt William Merz Linda Metzel Linda Meyer Deborah Mihalchik



Kenne Miller

Richard Miller

Eileen Moninghoff

Alice Moore

Beth Moore

Ronald Morris

John Morrissey

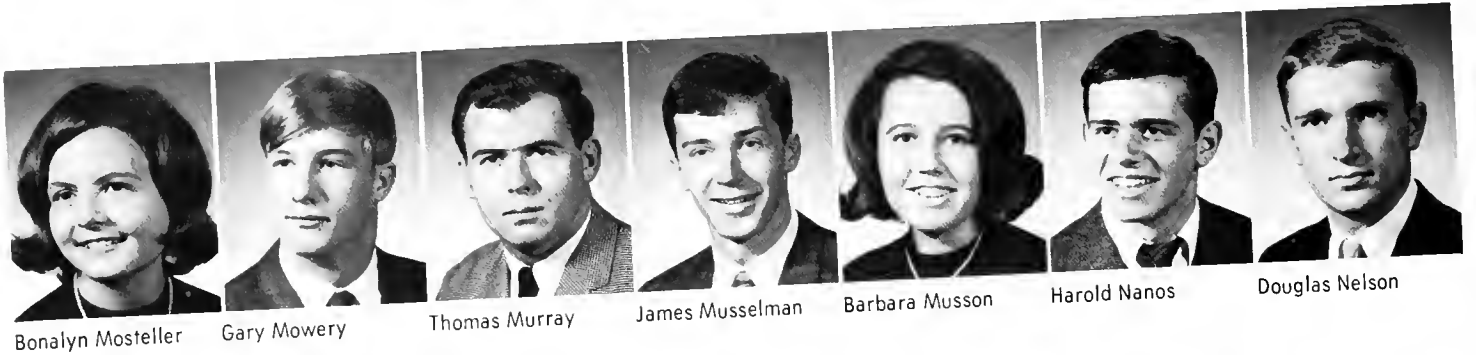

Bonalyn Mosteller

Gary Mowery

Thomas Murray

James Musselman

Barbara Musson

Harold Nanos

Douglas Nelson

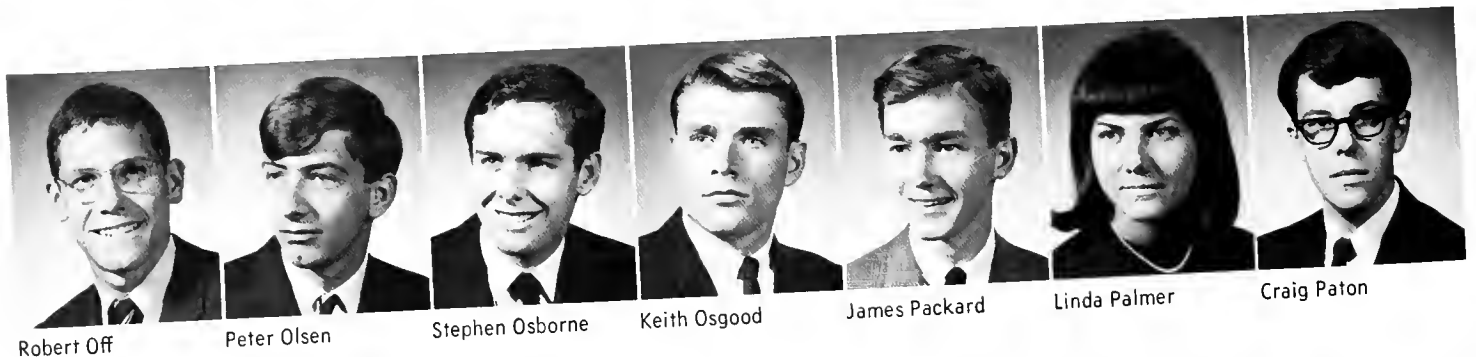

Robert Off

Peter Olsen

Stephen Osborne

Keith Osgood

James Packard

Linda Palmer

Craig Paton

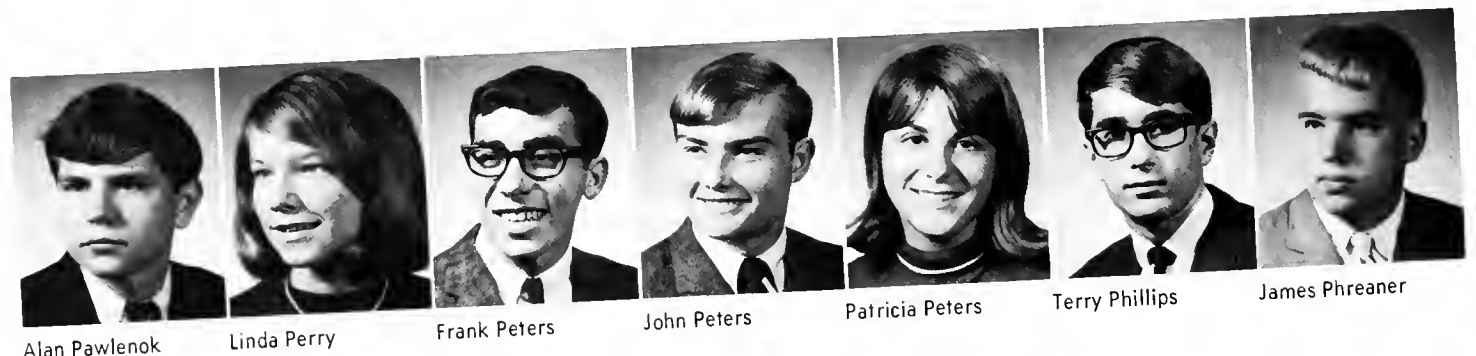

Alan Pawlenok

Linda Perry

Frank Peters

John Peters

Patricia Peters

Terry Phillips

James Phreaner

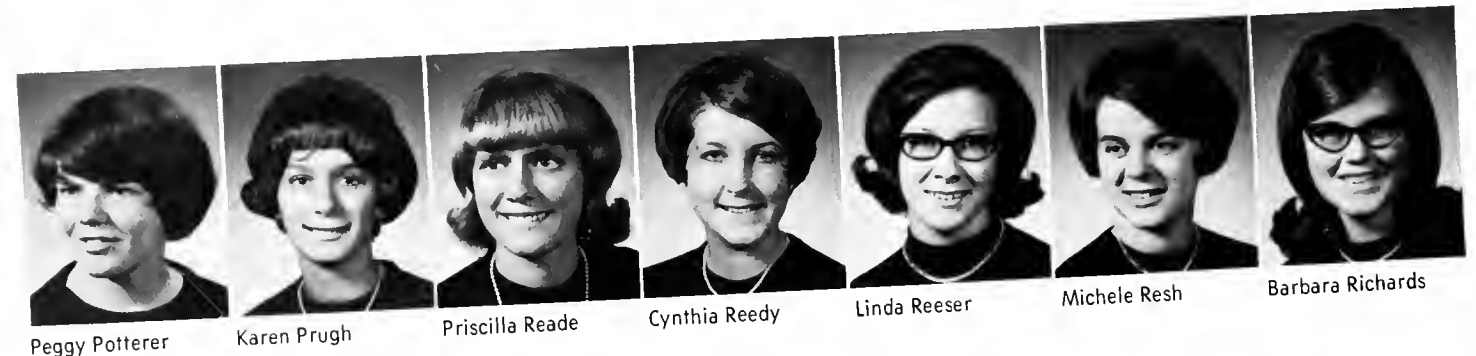

Peggy Potterer

Karen Prugh

Priscilla Reade

Cynthia Reedy

Linda Reeser

Michele Resh

Barbara Richards

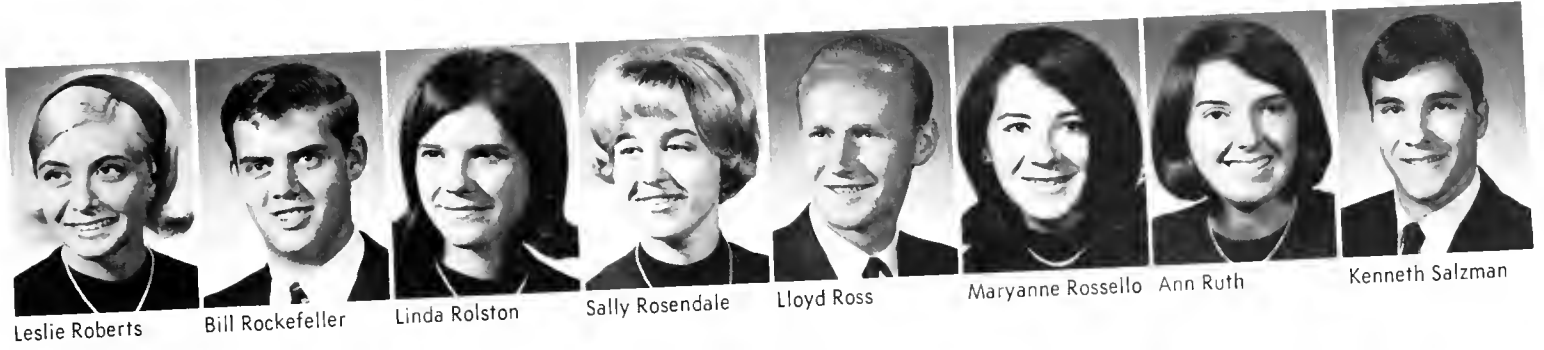

Leslie Roberts

Bill Rockefeller

Linda Rolston

Sally Rosendale

Lloyd Ross

Maryanne Rossello

Ann Ruth

Kenneth Salzman



Janice Saunders

Betsy Sautter

Linda Scheirer

Deshler Schenck

Carol Scherb

Jane Schiller

Ann Schlegel

James Schmidt

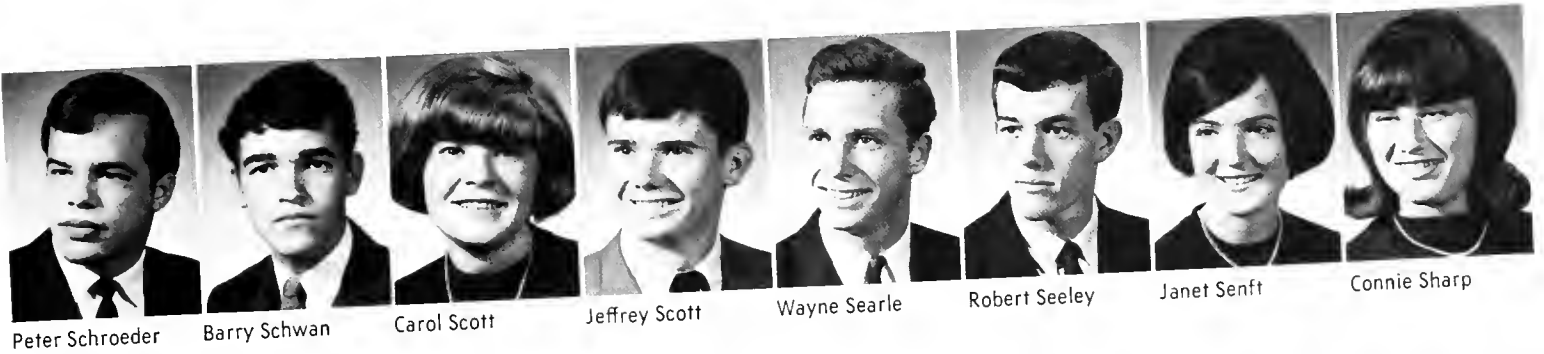

Peter Schroeder

Barry Schwan

Carol Scott

Jeffrey Scott

Wayne Searle

Robert Seeley

Janet Senft

Connie Sharp



Dennis Sheariss

Jacob Sheely

Melissa Shepherd

Bonnie Shockey

Jane Shoemaker

Harlan Showers

Marina Sinanoglou

Joel Smith



Mary Smith

Susan Smith

Thomas Snedeker

Carol Snook

Cheryl Snyder

Nancy Snyder

John Spielman

Ruth Spotts

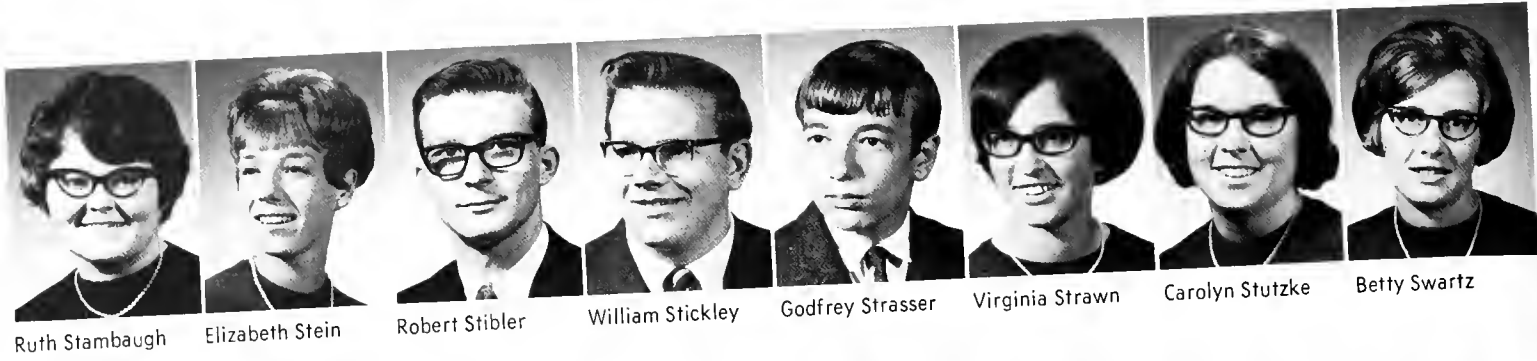

Ruth Stambaugh

Elizabeth Stein

Robert Stibler

William Stickley

Godfrey Strasser

Virginia Strawn

Carolyn Stutzke

Betty Swartz

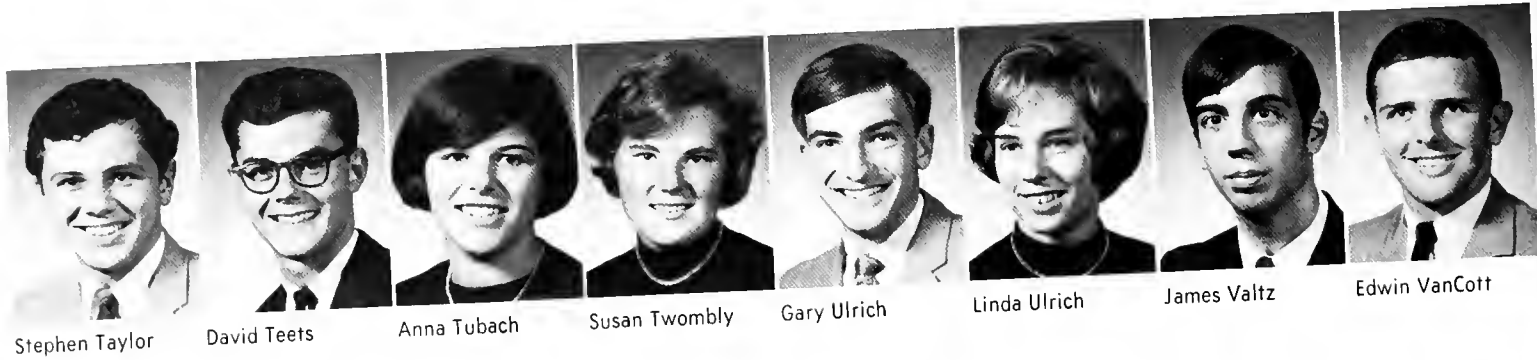

Stephen Taylor

David Teets

Anna Tubach

Susan Twombly

Gary Ulrich

Linda Ulrich

James Valtz

Edwin VanCott

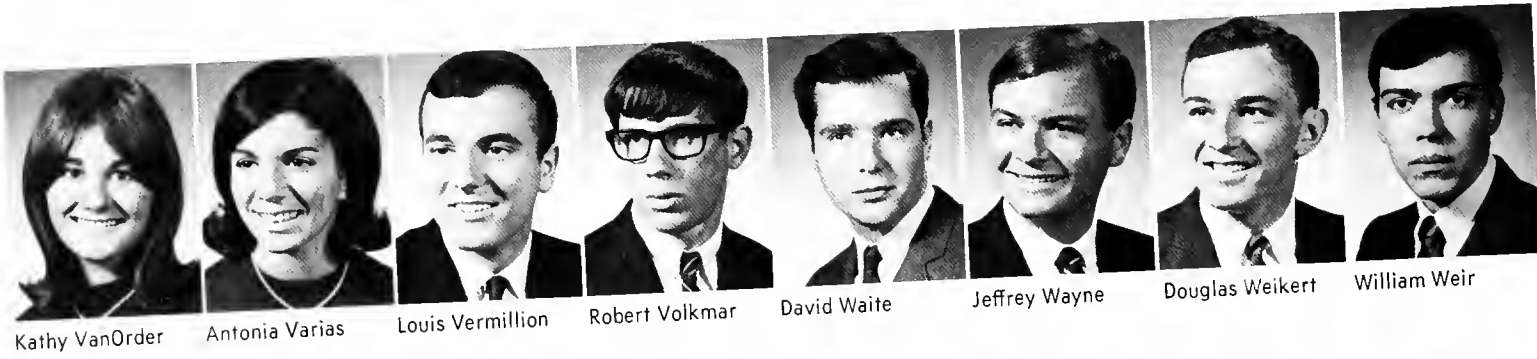

Kathy VanOrder

Antonia Varias

Louis Vermillion

Robert Volkmar

David Waite

Jeffrey Wayne

Douglas Weikert

William Weir

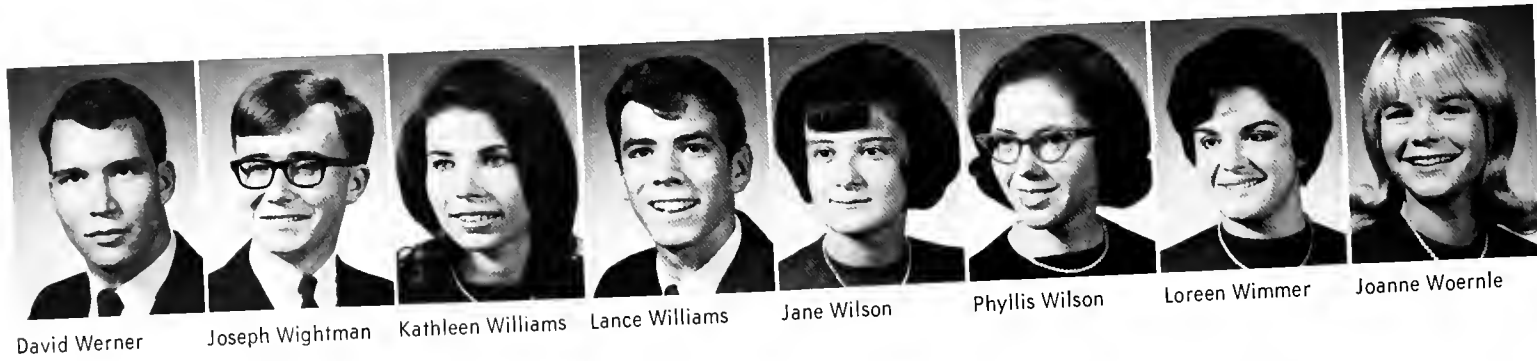

David Werner

Joseph Wightman

Kathleen Williams

Lance Williams

Jane Wilson

Phyllis Wilson

Loreen Wimmer

Joanne Woernle



Thomas Wolfe

Craig Wolters

John Woodward

Lana Zettlemoyer

Donna Zierdt

Kathy Zierdt

Ruth Zimmerman

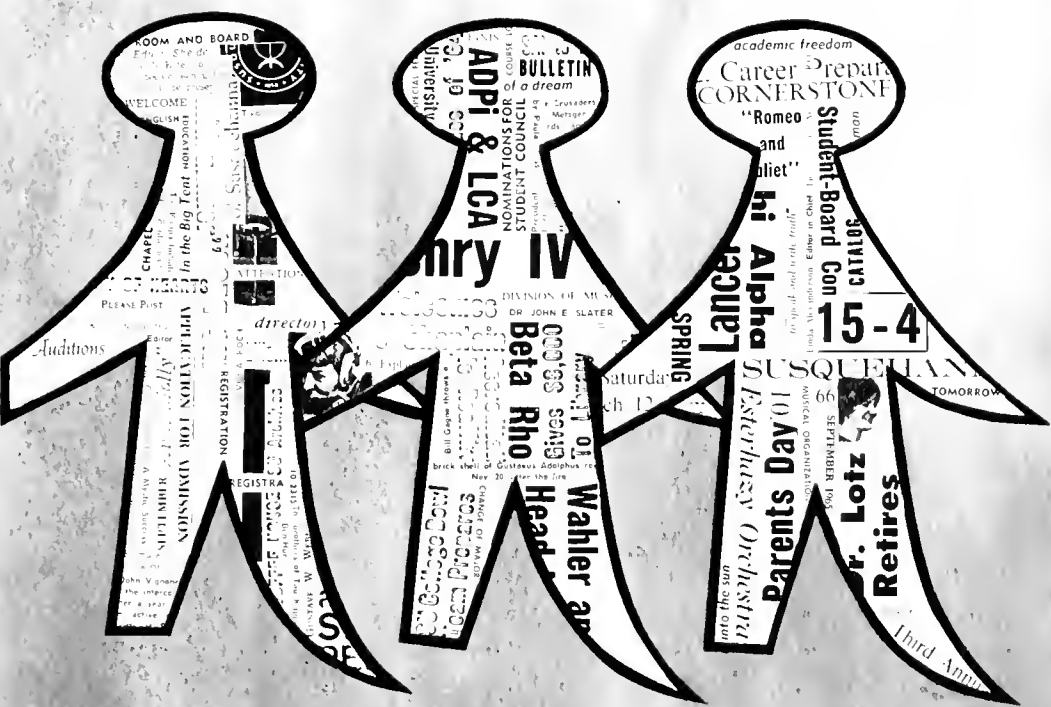



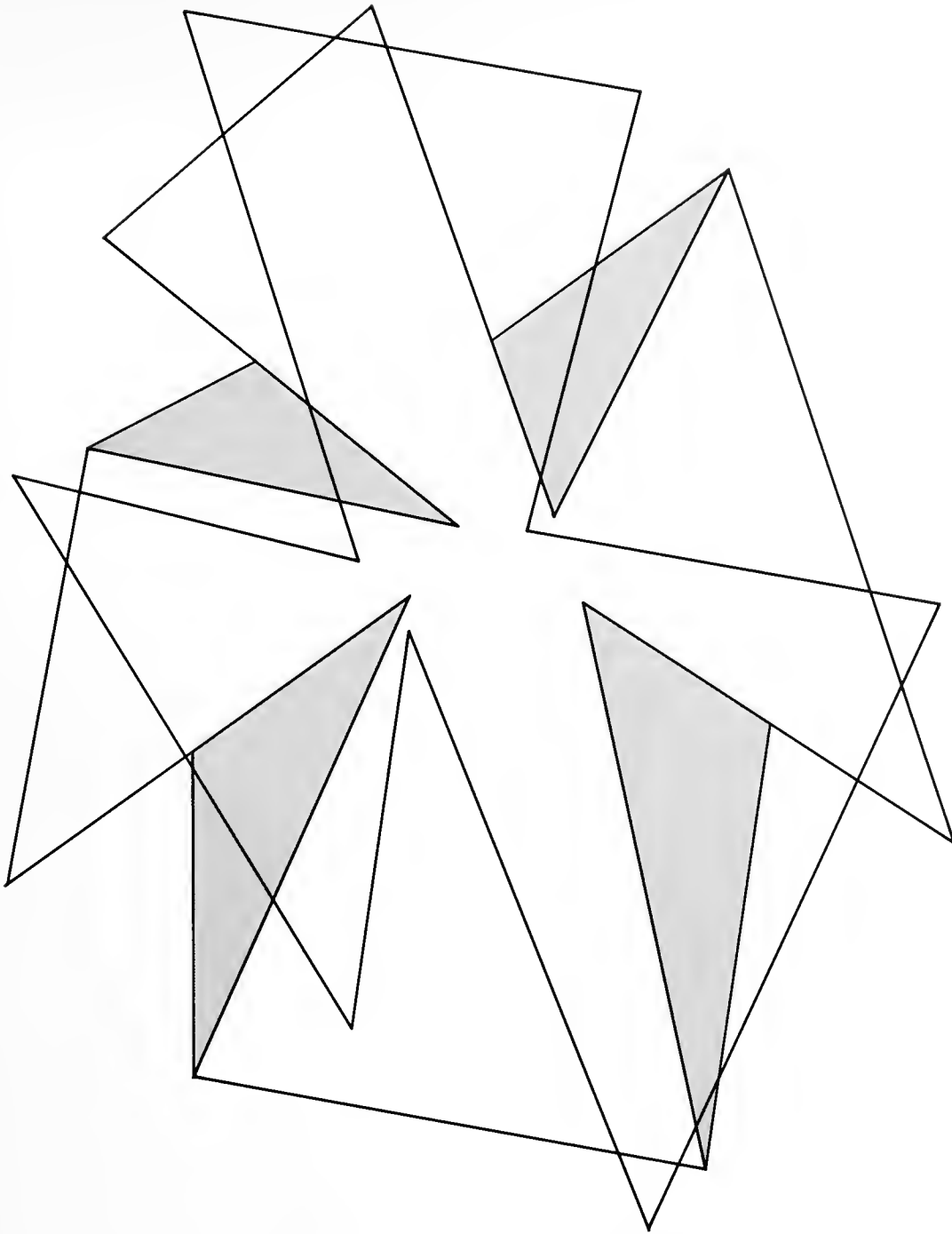

CAMPUS LIFE

OPENING CONVOCATION

One hundred nine beginnings
And for seniors, their last . . .
A culmination of three years' change
A beginning of the fourth
Recalling to mind
The anticipation
The warmth
Excitement
Grief
Progress and defeats
Of four years,
An individual's beginning.



President Weber and Dr. Charles H. Watts, President of Bucknell University, at Convocation opening 109th academic year. President Watts delivered the morning address.





ORIENTATION





LEADERSHIP CONFERENCE





FRESHMEN



07P



Homecoming Court: Karen Smith Fry, Homecoming Queen, 1965; Constance Walter, Jeannette Moyer, Denise Horton, Holly Ford, Deborah Mihalchik.

Homecoming Queen 1966
Miss Jeannette Moyer



HOMECOMING

Senior Representative
Miss Constance Walter





Freshman Representative
Miss Deborah Mihalchik



Junior Representative
Miss Denise Horton



Alumni Representatives
Class of 19???



Sophomore Representative
Miss Holly Ford



Bonnie Cutler and Peggy Gilbert of Sigma Kaopa, and Wayne Gill of Tau Kappa Epsilon, accept float trophies.



Last minute preparations on Sigma Kappa's winning float, "Web-footed Friends." Sigma Kappa retired the sorority trophy, winning the cup three consecutive years.

Tau Kappa Epsilon's fourth consecutive winner, "Tiger Rag."

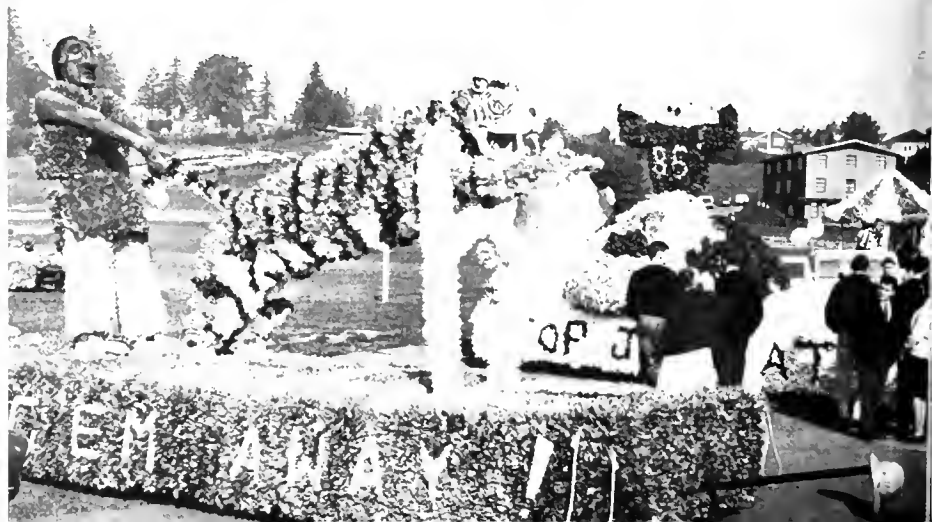



Alpha Delta Pi's colorful "Carousel."

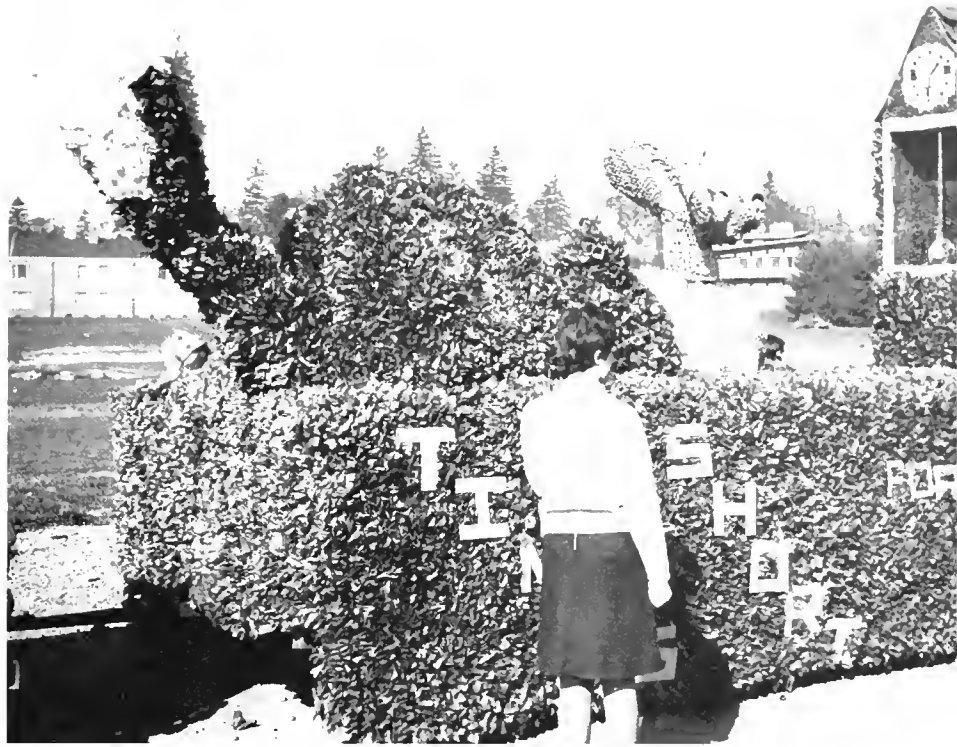

Cat, mouse, and "Hickory, Dickory, Dock" on Alpha Xi Delta's float.



Theta Chi's float "Sitting on Top of the World."



Kappa Delta's "Freight Train" goin' down the track.

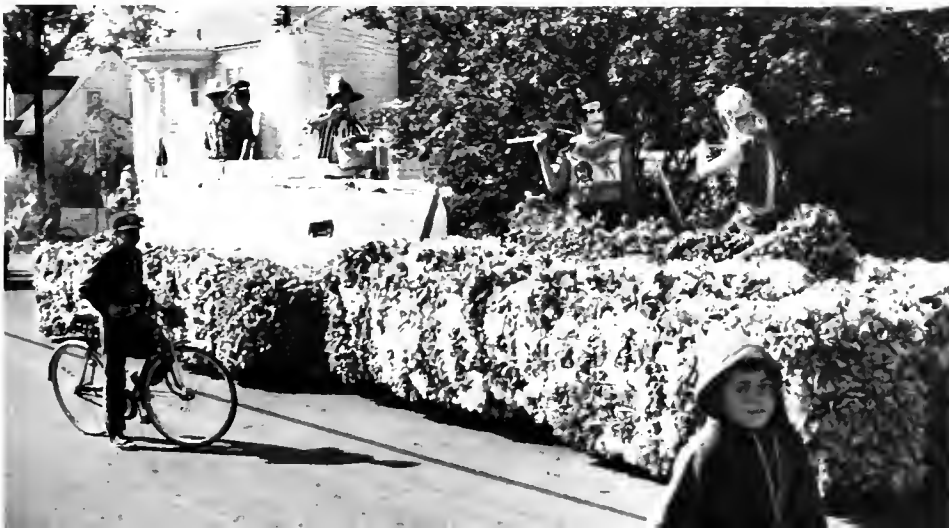

Phi Mu Delta's "Yellow Submarine."



Oh, that line—Registration.



Don't touch that dial—CRAM!!!



"Wie geht's?"—Dr. Benjamin Lotz, "Professor of the Year."





Fire twirlers excite enthusiasm for the coming game.

Upsala the opposition for Parents Day game.

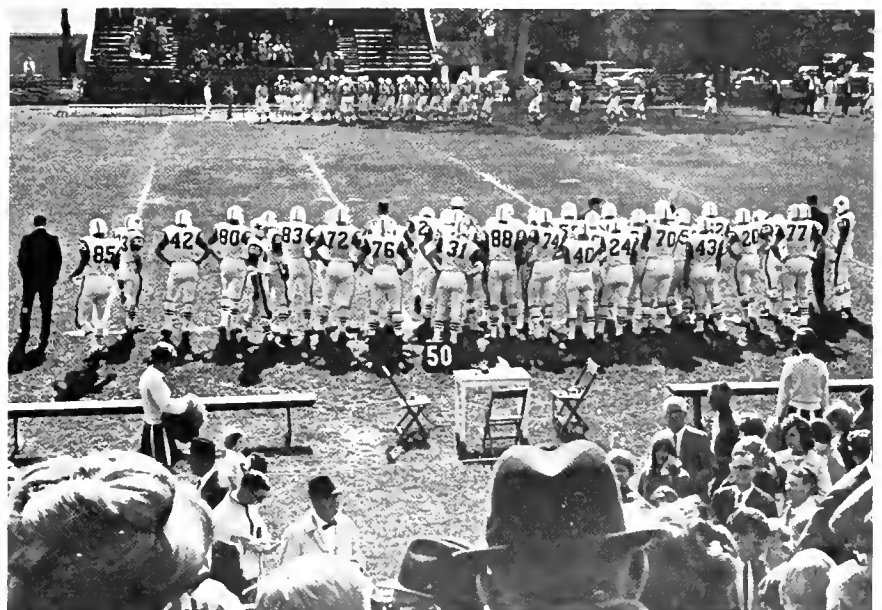

Union Committee turn Alumni Gym into "Casino Royale."



"Dream Come True"—Miss Janet Vedder breaks ground for Student Center.



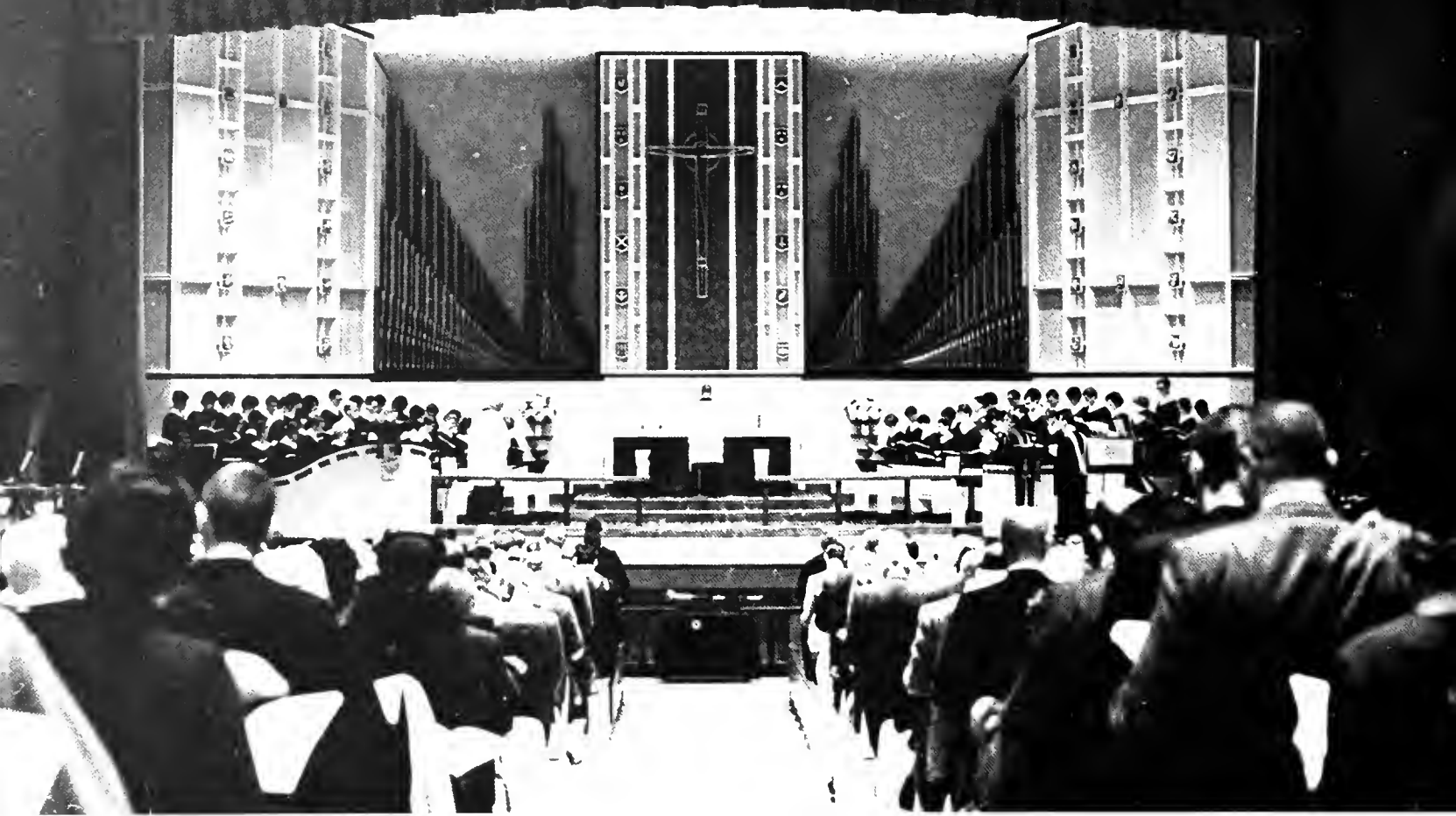

More than 1600 persons worshiped at the 10:30 a. m. Service of Dedication. University Choir performed under the direction of Mr. Robert Summer.

Wayne Gill is crucifer as the choir lines up for the morning procession.



A brief ceremony at the door of the new Chapel-Auditorium with Dr. Gustave Weber, Dr. Joseph Flotten, and the Reverend President of the Lutheran Church, Dr. Franklin Clark Fry. (Below) Later, Dr. Fry preached the morning sermon.





CHAPEL-AUDITORIUM DEDICATION

Susquehanna's Doctor of Fine Arts, Efrem Zimbalist, Jr., thrills the more than 2,000 members of the audience at the afternoon convocation.

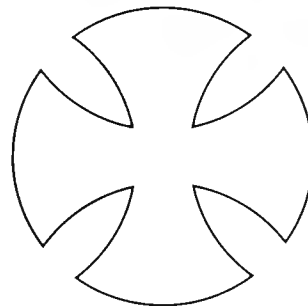



Doctor of Canon Law degree conferred upon the presidents of the four Lutheran Church bodies. At right, Dr. Franklin Clark Fry, who gave the morning sermon, Lutheran Church in America, Dr. C. Thomas Spitz, representative for Dr. Oliver R. Harms, Missouri Synod, Dr. John Kovac, Synod of Evangelical Lutheran Churches, and Dr. Fredrik A. Schiotz, American Lutheran Church.



Efrem Zimbalist seems surprised at what Mrs. Weber has to say.



One of two motors used to change a chapel into an auditorium.

SU's newest alumna is kept busy shaking hands and signing autographs.



Impressed by his liturgical compositions used in the morning service, Mr. Zimbalist stops to talk with Dr. James Boeringer.





CANDLELIGHT SERVICE





THE NATIONAL PLAYERS

ARTIST SERIES



BASIL RATHBONE



BALSAM, KROLL, HEIFETZ Trio
CHAMBER SYMPHONY OF PHILADELPHIA, Anshel Bruzilow, Conductor.



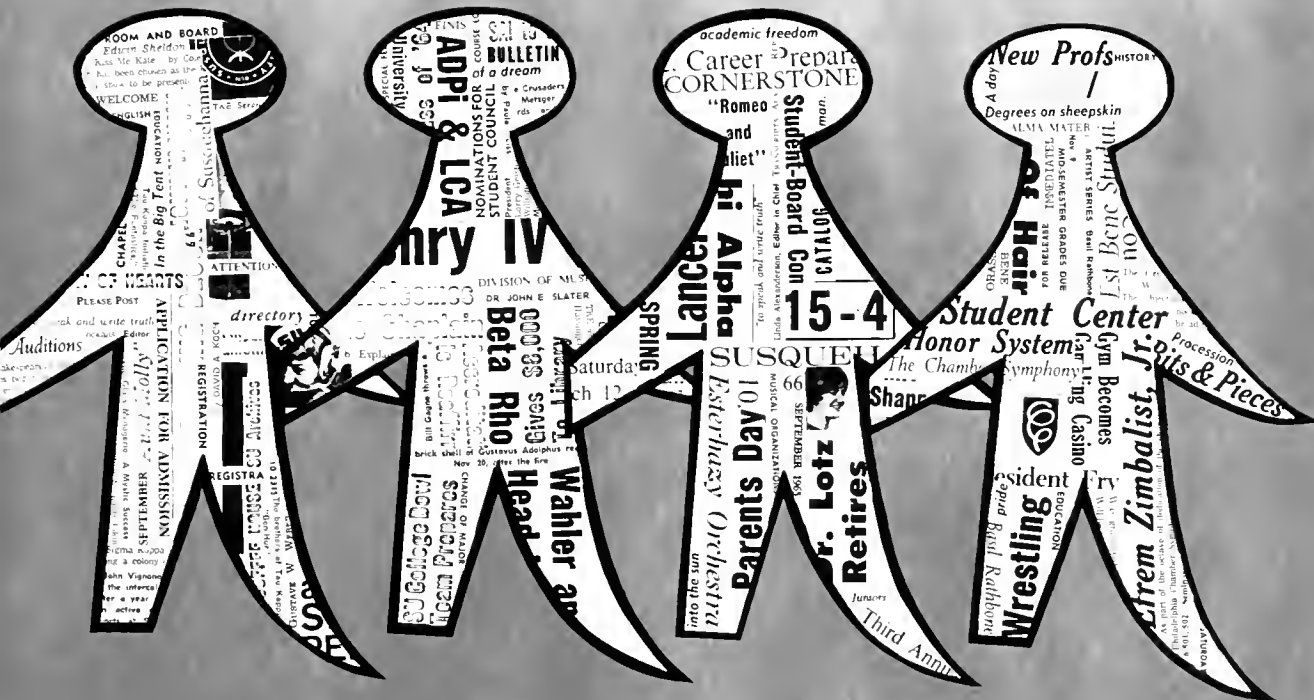

ROOM AND BOARD
Edwin Sheldon
Miss Kate
WELCOME

ADPI & LGA
UNIVERSITY

academic freedom
Career Preparation
CORNERSTONE
"Romeo and Juliet"

New Profs
Degrees on sheepskin

CHAPEL
In the Big Tent workshop

Henry IV
NOMINATIONS FOR STUDENT COUNCIL

hi Alpha Epsilon Phi Orchestra
Student-Board Con

of Hair
Est Bene Student

PLEASE POST
Auditions

Beta Rho
Wahler

Parents Day
Dr. Lotz Retires

Student Center
Honor System

APPLICATION FOR ADMISSION
SEPTEMBER

Wahler
Head

Wahler
Head

Wrestling
Zimbalist, Jr.

REGISTRATION

Wahler
Head

Wahler
Head

Wrestling
Zimbalist, Jr.

REGISTRATION

Wahler
Head

Wahler
Head

Wrestling
Zimbalist, Jr.



ORGANIZATIONS

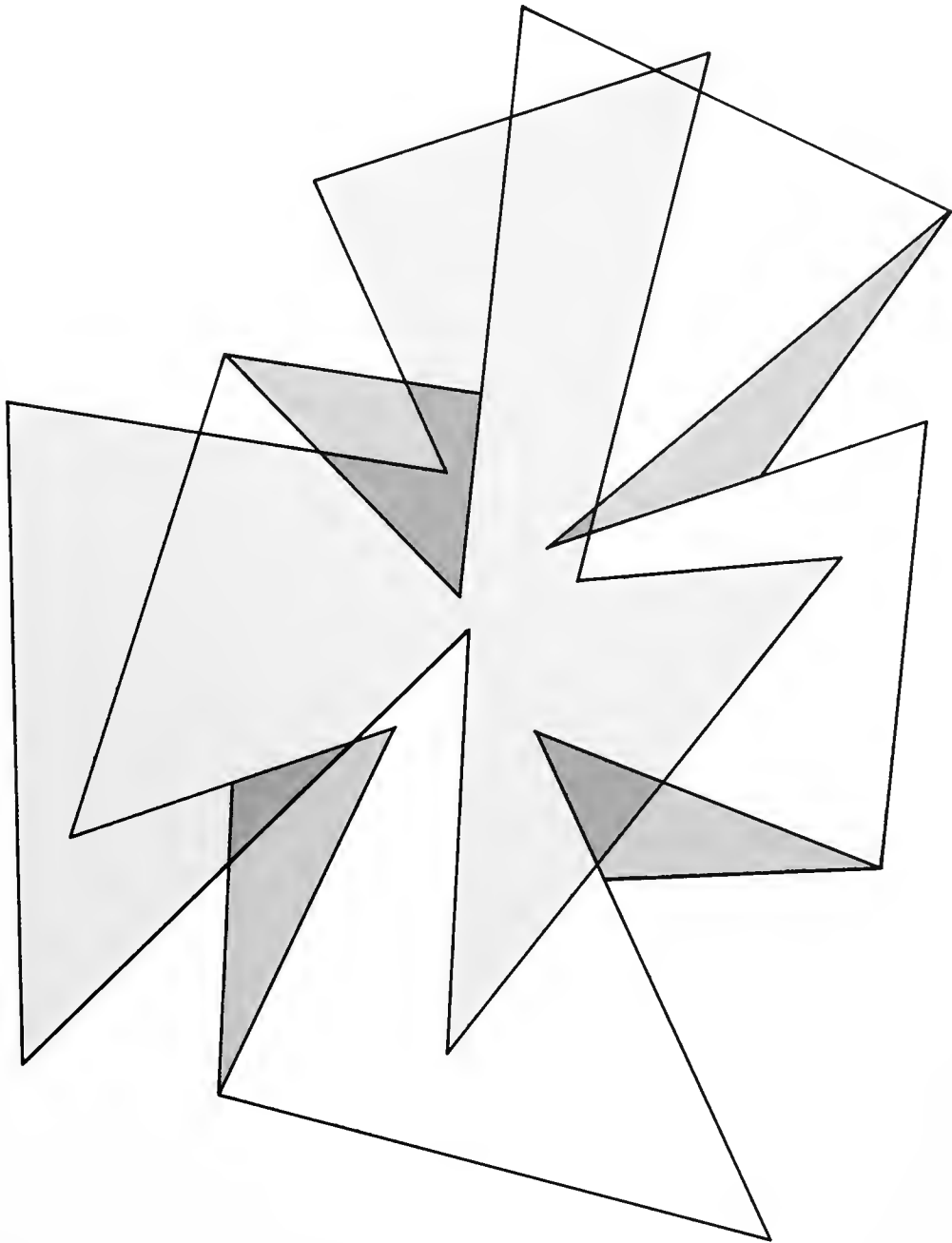

ALPHA PHI OMEGA



ALPHA PHI OMEGA Officers: President, C. Holmes; First Vice President, W. Grimes; Second Vice President, J. Freas; Corresponding Secretary, C. Lawson; Treasurer, R. Ziegler; Sergeant-at-arms, B. Landis; Chaplain, A. Cooper.

National service fraternity . . . membership opened to all men who have an average of 2.0 and have been associated with the Boy Scouts of America . . . sponsor car wreck at Homecoming, Ugly Man Contest, and serve as ushers at campus events.

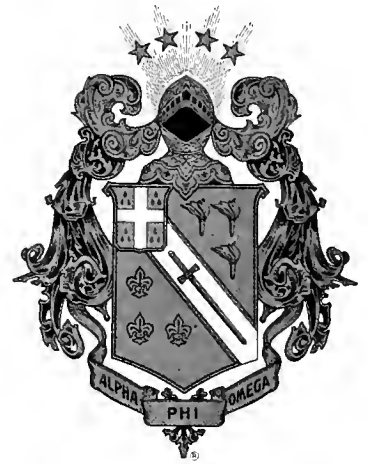

First Row: C. Holmes, W. Grimes, J. Freas, C. Lawson, R. Ziegler, B. Landis, A. Cooper. **Second Row:** J. Kennedy, E. Rohde, C. Brophy, C. Heran, E. Wilhide, A. Lovell, F. Hait, B. Gehring. **Third Row:** L. Vermillion, A. Byrnes, D. Dumeyer, R. Unglert. **Fourth Row:** B. Gatti, M. Smith, E. Vermillion, B. Yingling, D. VanName.



ARCHERY CLUB

Born in 1964 . . . promoting and advancing the sport of archery on campus . . . helping to develop a basic knowledge for those with limited time and talents . . . new this spring, the spirit of intra-club competition.



ARCHERY CLUB Officers: President, B. Landis; Secretary, G. Carlson; Treasurer, D. Ritter.



K. Pflieger, G. Carlson, D. Ritter, B. Landis, C. Lawson, W. Grimes, W. Gibson, F. Hait.

CYCLE CLUB





Seated: D. Ritter, P. Van Dyke, K. Veronich, K. Rowe, D. Felmlee, J. Stauffer. **Standing:** K. Reinhart, T. Costello, A. Byrnes, H. Linn, B. Seeley, C. McLeskey, S. Halpern, D. Burick, R. Wise, D. Bensinger, Dr. H. DeMott.

BIEMIC SOCIETY



For those majoring in biology . . . attention given to recent developments in biology . . . annual field trip . . . monthly business meetings highlighted with guest speakers . . . hopes for affiliation with a national science honorary society.

BIEMIC SOCIETY Officers: President, C. McLeskey; Secretary-Treasurer, P. Radtke; Vice President, S. Halpern; Adviser, Dr. H. DeMott.

BUSINESS SOCIETY

A chance to experience the realm of business as it exists outside class . . . developing a more professional attitude from speakers and field trips to industries . . . trips to Chef-Boy-R-Dee, Magee Carpets, Bethlehem Steel, Piper Aircraft, Arrow Shirts . . . business scholarships.



BUSINESS SOCIETY Officers: Adviser, Dr. T. Armstrong; President, F. Dudley; Vice President, R. Cromwell; Secretary, M. Pierce; Treasurer, G. Sholl.

First Row: Dr. T. Armstrong, D. Wilson, J. Spencer, D. Diffenderfer, M. Pierce, J. Williams, D. Lomison. **Second Row:** L. Negley, J. Lubrecht, R. Cromwell, F. Dudley, W. Biedermann, G. Sholl, D. VanName, B. Surplus. **Third Row:** B. Guise, D. Steffen, M. Wolf, A. Moyer, J. Boyer, D. Brian, B. Cooke, J. Bronweck, P. Geist.





CHEMISTRY CLUB Officers: President, D. Grigg; Secretary, V. Franks; Adviser, Dr. T. McGrath.

CHEMISTRY CLUB

Stimulates interest in chemistry outside the classroom
 . . . founded in February, 1964 . . . slide rule
 clinics . . . field trips . . . assist in local high
 schools.

First Row: Dr. R. E. Nylund, R. Wolf, V. Franks, R. Rex, K. Prugh, C. Exarhos, K. Rowe, Dr. T. McGrath. **Second Row:** W. Grimes, B. Linder, T. Phillips, D. Grigg, M. Banschbach, J. Leese, F. Swavely, C. Holmes, Dr. G. Giffin. **Third Row:** C. McLeskey, R. Barley, R. McKee, T. Costello, J. Brobst, G. Williams, J. Mattis, J. Wagner, C. Hornbeck.



MEN AND WOMEN DAY STUDENTS

Women Day Students—Providing for the needs of the commuting student . . . for all off-campus women, encouraging them to participate in campus affairs . . . sponsoring a bake sale.



WOMEN DAY STUDENTS: L. Gover, B. Fulmer, C. Seiberling, L. Bailey, F. Apple, S. Garmon, A. Varias, D. Harner.

Men Day Students—Help the new commuter to adjust to campus life . . . solving the problems of where to eat, relax, study . . . car pools . . . providing ushers for Baccalaureate and Commencement.

MEN DAY STUDENTS: C. Hornbeck, D. Lepley, P. Geist, D. Pritts, D. Buriak, R. Ewig, S. Herrold, D. Fasold, R. Sanders.



THE CRUSADER



CRUSADER Editorial Staff—Seated: J. Keim, D. Corveleyn, S. Clapper, L. Kauffman, F. Cooper, B. Runk, N. Bailey. Standing: D. Orso, B. Stewart.

"To speak and write truth" . . . reporting news and reflecting the feelings of the student body . . . acting as a sounding board of opinion as well as a preview of coming events . . . sponsoring *Glamour's* "Best Dressed Coed" contest . . . second class rating from the Associated Collegiate Press . . . new columns—"Bits and Pieces," "15-4," and "Caldron" . . . better coverage . . . more sophistication.

STAFF

Editor	LINDA KAUFFMAN
News Editor	BETH RUNK
Sports Editors,	DAN CORVELEYN, KATHY BREFFITT
Feature Editors	SAM CLAPPER, DON ORSO
Copy Editors	FRAN COOPER, LYNN ORTIZ
Business Manager	JOHN KEIM
Photography	DICK HOUGH

CRUSADER Staff—First Row: K. Breffitt, M. Shatto, M. Imhof, K. Pflieger, N. Comp, G. Peterson, C. Michener, R. Flanders, J. Lester, W. Evans, C. Riley, L. Grill, N. Bailey, B. Runk, L. Kauffman. Second Row: B. Yost, B. Charles, L. Ortiz, S. Feitig, F. Cooper, N. Boyer, J. Billman, C. Reese, J. Wittosch, J. Coman, C. Niles, J. Speiser, T. Miller, L. Metzel, N. Rickenbaugh, M. Holm, P. Drumm, M. Heil. Third Row: B. Frost, D. Moyer, C. Paton, C. Jellinghaus, D. Orso, J. Keim, D. Corveleyn, F. Hait, R. Poinsett, G. Walters, K. Zwicker, T. Weber, J. Ketaner, S. Clapper.





DAMES CLUB

Further appreciation of the arts on campus through a social organization . . . field trips to museums . . . dramatic productions . . . special art exhibits . . . the Creative Arts Festival . . . film series publicity through posters.

SOCIETY OF FINE ARTS

Seated: P. Woodruff, M. McCrea, N. Bailey, C. Niles, L. Elmer, B. Reichner. **Standing:** M. Tamke, L. Ortiz, M. Clukey, V. Lazarow, D. Kelley.



SOCIETY OF FINE ARTS Officers: President, M. Tamke; Vice President, B. Reichner; Secretary, N. Bailey; Treasurer, L. Elmer.





Seated: S. Lombard, E. Fricker, C. Schlichting, S. Finnegan. **Standing:** R. Ziobro, C. Lawson, M. McCrea, M. Tamke.

FOCUS

Students' literary magazine . . . organized in 1964 . . . selecting contributions written by both students and faculty . . . allowing the individual to share his personal expression with the campus . . . prose, poetry, song, and art.



FOCUS Editors: Editor-in-Chief, R. Ziobro; Prose Editor, C. Schlichting; Poetry Editor, C. Lawson; Exchange-Circulation, M. McCrea.



FORENSIC SOCIETY Officers: President, R. Poinsett; Vice President, D. Grubb; Secretary, A. Claycomb; Adviser, L. Augustine.

FORENSIC SOCIETY

Organized in 1964 . . . intercollegiate debating in six states . . . host for annual Dutchmen Forensic Classic, an intercollegiate debate tournament . . . sweepstakes trophy at Elizabethtown College in 1965 and 1966 . . . consistent individual award winners . . . color televised debate with Cornell University on WGAL.

L. Augustine, G. Mason, J. Billman, A. Claycomb, S. Clapper, L. Marzano, A. Herrington, B. Jones, V. Lazarow, N. Hamor, R. Donmoyer, R. Poinsett, S. Shipman, R. Main, W. Gill, D. Grubb, J. Schmidt, J. Sheely.



STUDENT HANDBOOK

Published annually to serve as a guide at Susquehanna . . . acquainting freshmen with the phases of college life . . . rules and regulations, facilities, academic information, organizations on campus.



STUDENT HANDBOOK: Editor-in-Chief, M. Holm; Adviser, J. Vedder.



M. McCrea, B. Wiest, M. Holm, K. Blunt, N. Boyer.

FRESHMAN SHIELD



Providing a means for freshmen and upperclassmen to become quickly acquainted . . . pictures of incoming freshmen serve as a handy reference to all those interested . . . booklet sponsored by the Interfraternity and Panhellenic Councils.

FRESHMAN SHIELD Editors: Dr. T. Polson, Adviser; M. McCrea, K. Selinger.

HONORARY MATH SOCIETY

Stimulates interest in all branches of mathematics . . . gives recognition to all students who have achieved honors standing in math . . . provides a tutorial service to all math students of the university . . . publishes math puzzles . . . open lectures . . . hopes to affiliate with a national math honorary in the future.



First Row: J. Bowman, C. Wahler, S. Mahon, P. McCracken, R. Seigfried, B. Tippet, L. Garber, R. Flanders, N. Fisher, N. Bailey, E. Fricker, N. Myers. **Second Row:** Mr. D. Stare, Mr. M. Brubaker, S. Vak, Mr. W. Growney, K. Churm, S. Herrold, M. Zannie, L. Brubaker, G. Carlson, G. Manifold, J. Ketaner, G. Seifert, W. Grimes.

I. C. O.

International Citizens Organization . . . helps the students at Susquehanna become better informed citizens and voters . . . speakers from all branches of the government . . . informal discussions . . . giving its members a broad, nonpartisan view of political issues upon which to base personal judgments.



HONORARY MATH Officers: Adviser, Mr. M. Brubaker; Corresponding Secretary, R. Flanders; Recording Secretary-Treasurer, N. Bailey; Vice President, S. Vak; Puzzle Chairman, G. Seifert; President, E. Fricker.

Front Table: R. Main, S. Chango, D. Heller, K. Breffitt. **Left Table:** M. Mack, J. Coman, C. Michener, K. Zwicker. **Right Table:** E. Worrell, B. Kaufmann, S. Fetterolf, B. Frost, S. Boys.



ICO Officers: President, R. Main; Secretary-Treasurer, K. Breffitt; Social Chairman, B. Kaufmann; Publicity Chairman, M. Mack.

JOINT JUDICIARY BOARD

Deals with cases of violation of university rules that involve both men and women . . . a higher board of appeals to Men's and Women's Judiciary . . . composed of representatives from the two boards and the student body.

WOMEN'S JUDICIARY BOARD

Deals with all judicial matters pertaining to women students . . . judging cases sent to them from the dormitory house counselor and the Dean's office . . . distributing special late permissions . . . telephone message pads printed . . . the extension of women's hours and the number of late minutes . . . the increase of the number of late permissions per semester.

MEN'S JUDICIARY BOARD

Handling matters of discipline among the men . . . headed by the Men's Vice President of Student Council . . . composed of members of the different men's residences.

First Row: J. Billman, C. Walter, S. Yenchko. **Second Row:** J. Carothers, S. Clapper, R. McAllister.



WOMEN'S JUDICIARY BOARD



J. Goglia, B. Charles, C. Walter, V. Carlson, S. Yenchko, G. Peterson, N. Lockhart, J. Larsen.

MEN'S JUDICIARY BOARD

First Row: J. Ayer, S. Clapper, R. Hough. **Second Row:** J. Wayne, K. Reinhart, R. McAllister.





LANTHORN Staff—First Row: K. Selinger, N. Bailey, P. Radtke, S. Bishop, B. Runk, G. Henneforth, P. Frost, L. Baehr. Second Row: E. Solem, G. Walter, B. Schilpp, G. Carter, C. Michener, A. Ingram, B. Charles, N. Fisher, M. McCrea.

LANTHORN

A gift to the seniors by the members of the junior class presenting a record of their four years at Susquehanna . . . pictures, prose, and poetry . . . a listing of names and addresses . . . recognizing favorite professors, outstanding students, worthwhile organizations, and university sports . . . a remembrance forever.



LANTHORN Editors: Adviser, Mr. G. Tamke; Editor-in-Chief, K. Selinger; Layout Editor, J. Goglia; Assistant Editor, N. Bailey.



Layout Staff: M. McCrea, N. Fisher, G. Henneforth.

STAFF

Editor-in-chief	KEN SELINGER
Assistant Editor	NORRINE BAILEY
Photography Manager	PAM RADTKE
Assistant Photography Manager	GAIL CARTER
Chief Layout Editor	JOANNE GOGLIA
Assistant Layout Editors,	GWEN HENNEFORTH, MARY JANE McCREA, NANCY FISHER
Chief Copy Editor	SUSAN BISHOP
Assistant Copy Editors,	CATHARINE MICHENER, BETH RUNK
Chief of Typing Staff	LINDA BAEHR
Sports Editors	GREG WALTER, BOB SCHILPP



Copy Staff: C. Michener, B. Runk, S. Bishop.

Typing Staff: B. Charles, A. Ingram, L. Baehr, P. Frost.



Photography Staff: P. Radtke, L. Ortiz, E. Solem, G. Carter, D. Bull, C. Niles.



PHOTOGRAPHY CLUB

Promotes interest in photography on campus . . . sponsors a spring contest and exhibition . . . has plans for a series of seminars in which both faculty and students could learn dark room procedures and more about photography in general.



F. Sawicki, E. VanCott, E. Solem, R. Murray, B. Limber, R. Hough, Adviser, F. Stocker.



PI GAMMA MU Officers: President, J. Anderson; Vice President, E. Comey; Adviser, Dr. C. Lyle.

PI GAMMA MU

Improves scholarship in social studies and achieves synthesis therein . . . gives an intelligent approach to the solution of social problems . . . consists of both faculty and students in the social study area showing genuine interest and high academic standing.

First Row: C. Hixon, C. Stickle, M. Holm, C. Winter, L. Gottstein, E. Comey, V. Reilly, Mr. W. Nibbling, Mr. F. Stevens. **Second Row:** A. Spoerer, A. Brown, N. Dewsbury, Dr. C. Lyle, A. Stauffenburg, W. Morrnick, J. Anderson, J. Havis, L. Persing, Dr. W. Russ.





First Row: P. VanDyke, J. Buck, B. Runk, B. Dick, J. Billman, M. Wolf. **Second Row:** N. Racht, L. Longfield, G. Henneforth, J. Lehr, G. Sholl. **Third Row:** B. Jackson, P. Geist, G. Ludwig, D. Green, D. Van-Name, Pastor Flotten.



STUDENT CHRISTIAN ASSOCIATION Officers: President, P. Buck; Vice President, B. Jackson; Secretary, P. VanDyke; Treasurer, G. Sholl; Social Chairman, B. Runk; Publicity Chairman, J. Lehr; Adviser, Pastor Flotten.

STUDENT CHRISTIAN ASSOCIATION

Open to all students with an active interest in their lives, their faith, and their society . . . to bring the dynamic aspects of Christianity to light . . . studying and more clearly understanding the problems of the twentieth century . . . give flowers on Parent's Day . . . Hallow'een Social . . . Big-Little Sister Banquet . . . Christmas candlelight service . . . Lenten Tenebrae Service . . . SU Chancel Players . . . Fastnacht Social . . . a child in Viet Nam supported through the Foster Parent Plan.

PRE-THEOLOGICAL ASSOCIATION

Made up of Pre-Theological and other church occupation students . . . provides fellowship for its members through their common exposure to various aspects and problems of today's church . . . members participate as lectors, acolytes, etc. in chapel services . . . sponsors lecturers throughout the year.

First Row: C. Brophy, J. Lehr, W. Gill, L. Longfield, J. Koons, G. Ludwig, W. Stickley, Pastor Flotten. **Second Row:** D. Green, R. Moore, S. Shipman, B. Jackson, R. Campbell, W. Searle, R. Morris.





B. Klose, K. Selinger, L. Knupp, G. Seifert, R. Spotts, D. Hessel, B. Cooke, D. McBane, F. Cooper, S. Clapper, R. Poinsett, R. Oelkers.



RADIO CLUB Officers: Station Manager, K. Selinger; Secretary, F. Cooper; Chief Engineer, G. Seifert; Programming, S. Clapper; Music Director, D. Hessel.

RADIO ASSOCIATION

Formed late in May, 1965 . . . first broadcasts over WQSU-FM 91.5, a 10 watt educational FM station in Spring, 1967 . . . member of the Intercollegiate Broadcasting System, Inc. . . . provides varied radio programming in the areas of cultural education, public information, and entertainment . . . studios on the second floor of 530 University Ave.

SUSQUE PSI

The local honorary psychology society . . . formed in May, 1966 . . . advancing the science of psychology and encouraging scholarship in this area . . . speakers for the entire campus . . . preparation for membership in Psi Chi, the national honorary society.

First Row: M. Holm, C. Sloan, J. Mannello, L. Gottstein, D. Christensen, E. Comey, Dr. P. Bossart. **Second Row:** Mr. M. Nagy, W. Morick, J. Anderson, C. Schlichting, A. Spoerer, Dr. C. Lyle.



SUSQUE PSI Officers: President, W. Morick; Vice President, J. Anderson; Secretary-Treasurer, D. Christensen; Adviser, Dr. P. Bossart.



For those planning to teach . . . developing competence under a professional atmosphere . . . popcorn sales . . . a voluntary tutorial program with Selinsgrove High School . . . speakers from both state and national educational organizations . . . a trip to an educational television station.



PSEA Officers: Treasurer, L. Kauffman; Secretary, R. Gearhart; Vice President, J. Goglia; President, M. McCrea.

STUDENT PSEA-NEA

First Row: N. Bailey, B. Cutler, D. Harshman, B. Mundy, R. Flanders, M. McCrea. **Second Row:** G. Mason, A. Townsend, M. Mack, G. Graham, C. Winter, L. Scaife, J. Slezak, N. Fisher. **Third Row:** P. Knouse, J. Wittosh, P. Edwards, B. Hitchens, J. Goglia, B. Runk, P. Norris, S. Feitig, M. Lenker. **Fourth Row:** L. Houdeshel, J. Damgaard, M. Elfast, E. Feldner, L. Metzel, R. Seigfried, L. Garber, K. Martin, K. Bressler. **Fifth Row:** N. Racht, N. Haas, L. Kauffman, S. Bishop, M. Isaacson, M. Zannie, A. Byrnes, D. Havey. **Sixth Row:** B. Yost, J. Campbell, P. Helvig, B. Wisegarver, R. Spero, R. Gearhart, B. Dick, B. Smith, L. Grill, H. Ford. **Seventh Row:** F. Hait, R. Jackson, W. Evans, P. Buck, K. Hardy, B. Bortz.





First Row: S. Yenchko, K. Hardy, S. Clapper, D. Hillegass, M. Tamke, E. Fricker, G. Spory, L. Woolbert, G. Ballentine. **Second Row:** R. McKee, B. Jackson, B. Ficken, I. Grodem, M. Russell, B. Yost, L. Scaife, D. McBain, D. Kelly, C. Bender, S. Brumfield, J. Meyer, B. Donmoyer, J. Kertaner, L. Horner, J. Coman, C. Appleton, M. Graeff, D. Horton, P. Traher.

STUDENT COUNCIL

OFFICERS

President	ROBERT DONMOYER
Women's Vice President	SUE YENCHKO
Men's Vice President	SAM CLAPPER
Social Vice President	DEE HILLEGASS
Recording Secretary	PAULA TRAHER
Corresponding Secretary	DEE HORTON
Treasurer	KAREN HARDY

STUDENT COUNCIL Officers: K. Hardy, D. Horton, P. Traher, D. Hillegass, S. Yenchko, S. Clapper, B. Donmoyer.



Encourages better communications . . . organizes campus elections and appoints campus committees . . . "complaint box" . . . gives blood cup . . . sponsors film series . . . traffic regulations . . . the MacCuish Memorial Loan Fund . . . Leadership Weekend . . . faculty evaluation committee . . . campus code . . . constitutional revisions . . . organization of the homecoming parade.



STUDENT UNION Officers: R. Spotts, C. Wahler.



C. McLeskey, A. Ebersberger, R. Saylor, N. Garver, R. Young, C. Wahler, R. Spotts, S. Fetterolf.

STUDENT UNION COMMITTEE

Acting as a social body until the center is built . . . reviewing the plans of the new student center to correct any faults . . . Parents' Day Tea . . . the activities fair . . . publishes campus calendars . . . periodic social events . . . continuing as an active organization after the student union center becomes a reality.

ALPHA PSI OMEGA

An honor society for those talented in dramatics . . . a taste for the best in drama . . . developing potential . . . augmenting the campus theater with special productions . . . melodrama at the activities fair . . . coffee house . . . dramatic readings for the radio station . . . reactivated April, 1966 with six members and a pledge class of ten in October . . . our theme: action.

ALPHA PSI OMEGA Officers: Director, L. Thomas; Stage Manager, S. Finnegan; Business Manager, R. Arthur.

First Row: L. Thomas, R. Donmoyer, V. Lazarow, A. Davis, M. Clukey, P. Woodruff, P. Helvig. **Second Row:** B. Mundy, R. Arthur, M. Tamke, P. Traher, S. Capehart, S. Finnegan, D. Kelley, P. VanDyke.





First Row: J. Billman, J. Sheese, R. Arthur, D. Kelley, R. Poinsett, C. Kelly, P. Woodruff, M. Tamke, R. Donmoyer. Second Row: P. Traher, V. Lazarow, A. Davis, N. Boyer, R. Ziegler, E. Weiss. Third Row: D. Pritts, S. Finnegan, B. Bacon, B. Mundy, M. Clukey, D. Byrd, G. Spory.

S. U. PLAYERS

Providing a laboratory for theatre courses in the university . . . rehearsals and performances give additional instruction in the arts . . . all university students profit through the opportunity to know the theatre as a performing art . . . *Twelfth Night*, *The Glass Menagerie*, *Liliom*, *A Midsummer Night's Dream*, *The Crucible*, *Henry IV, Part I*, *Once in a Lifetime*, *Romeo and Juliet*, and *Look Homeward Angel*.





WOMEN'S ATHLETIC ASSOCIATION



First Row: L. Woolbert, M. Holm, P. Frost, C. Riley, D. Hillegass, J. Damgaard, R. Flanders, P. Graham, C. Smith, M. Imhof, E. Rogers, K. Breffitt, R. Gearhart, C. Walter, S. Yenchko, K. Stine, G. Biniek. **Second Row:** A. Ingram, N. Boyer, A. Davis, B. Wrigley, A. Townsend, L. Brenner, L. Brubaker, K. Livingston, C. Culp, N. Orr, B. Charles, K. Hardy, L. Houdeschel, B. Kaufman, K. Beard, K. Zwicker.

Organized to promote athletics for women . . . meet monthly . . . offers the women's intramural program . . . gives awards for competition . . . attended a conference of all central Pennsylvania schools with WAA's . . . hopes to sponsor new sports such as lacrosse in the future.



TAU KAPPA OFFICERS:
A. Davis, N. Orr, P. Graham, K. Hardy.

TAU KAPPA

National athletic honorary . . . promotes women's athletics at Susquehanna . . . sponsors faculty-student games . . . gives a Christmas basket to a needy family each year . . . provides funds to send a representative to the National Hockey Tournament.

R. Flanders, A. Davis, P. Graham, K. Hardy, N. Orr, K. Stine, K. Breffitt, B. Charles.



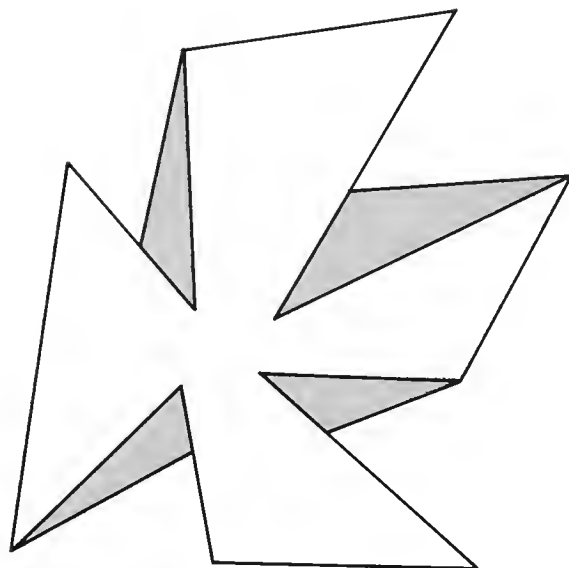

MUSIC

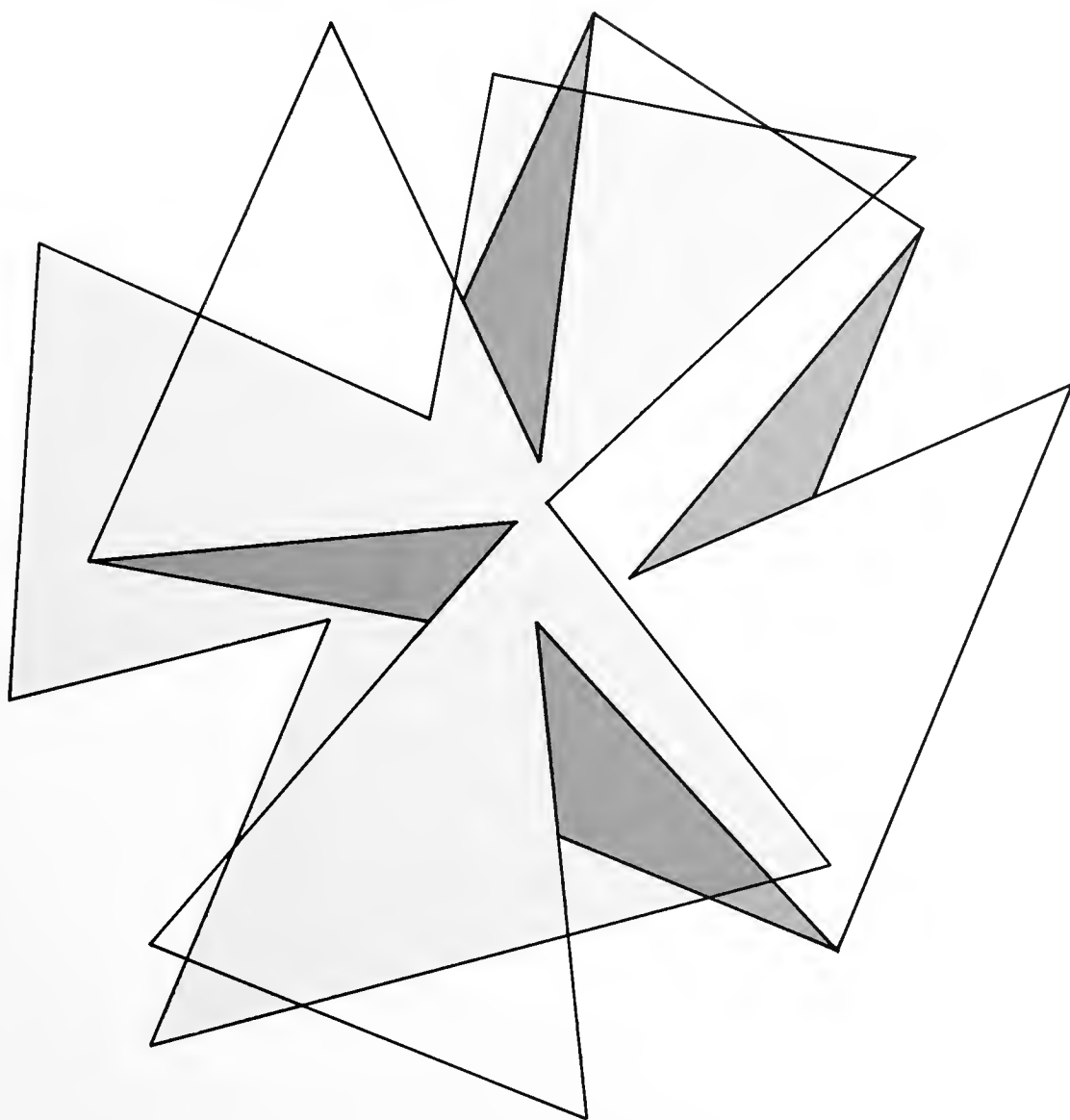

An all-man group under the direction of Mr. James Steffy . . . pleasing the spectators with unique instrumentation and drills . . . under the spirited leadership of Rich Main, drum major . . . participates in parades in the area . . . plays as guest band during some of SU's away football games.



MARCHING BRASS AND PERCUSSION

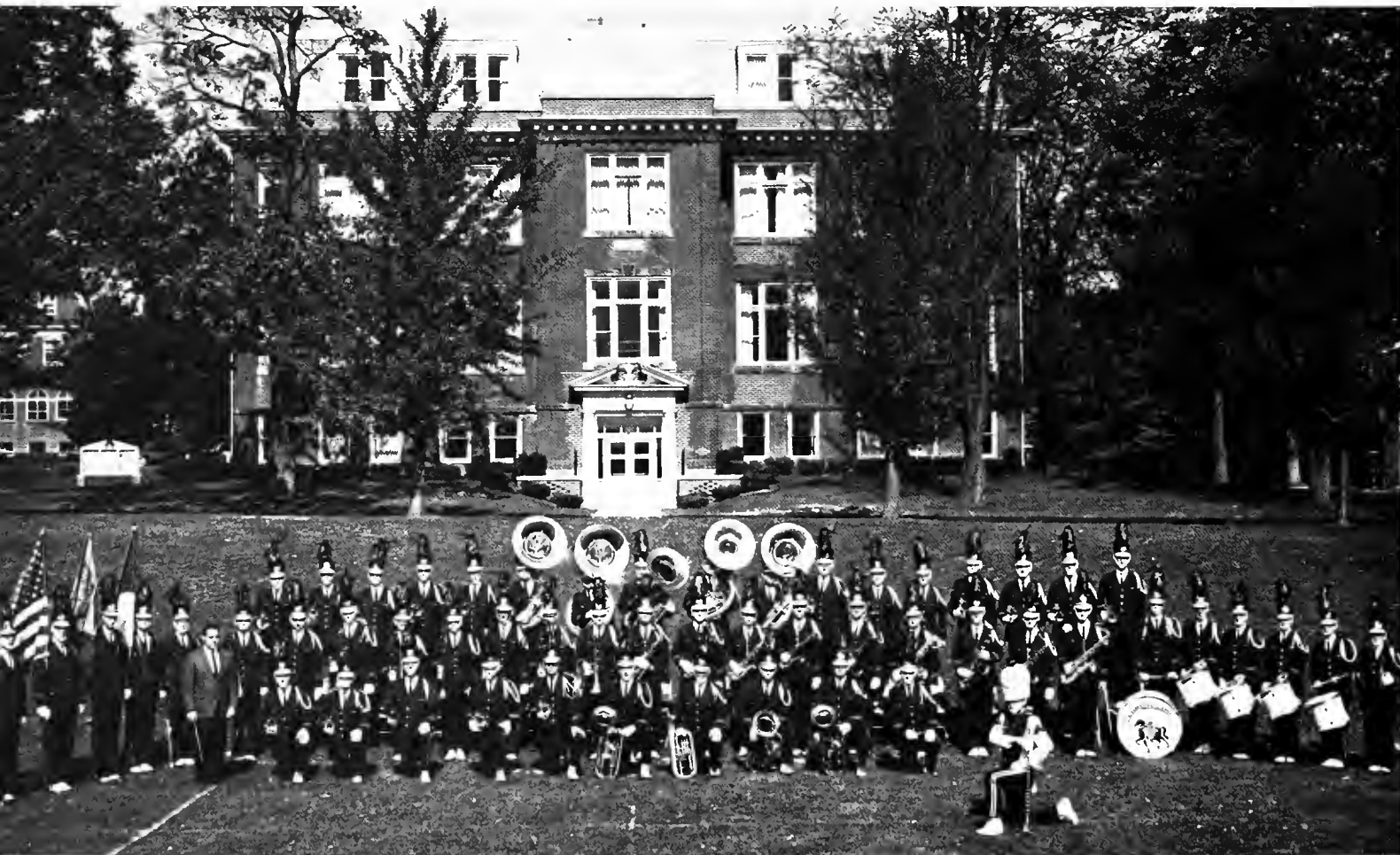

First Row: Mr. James Steffy, J. Brill, E. Solem, E. Brown, J. Bowman, G. Bittinger, R. Moyer, J. Yoder, R. Miller, R. Workman, R. Semke. **Second Row:** R. Michener, B. Larzalere, J. Boyer, A. Byrnes, R. Sanders, T. March, D. Hummel, W. Startzel, E. Rohde, F. Swavely, D. Unger, W. Gatti, G. Ulrich, J. Noble, L. Roberts, F. Showers, J. Deibler, R. Jackson, M. Carl, L. Ross, W. Kelso, R. Ewig, J. Kinigen, B. Ficken, J. Freas, D. Dolinsky, D. Bickel, J. Leonard. **Third Row:** K. Chamberlain, R. Stahl, B. Stibler, W. Gilbert, J. Wightman, B. Jones, T. Milbrand, R. Pritchard, W. Hill, B. Boyer, W. Yingling, K. Sausman, C. Brophy, G. Manifold, B. Clyde, D. Moyer, R. Gehret.



MEMBERS

Violins

Marian Shatto
Sandra Crowl
Barbara Coeyman
Sharon Johnson
Virginia Payne
Christine Groth
Jean Sawyer
Thomas Donlan
John Repko
Margaret Shields
John Dagle

Violas

Grace Boeringer
Carla Block
Dorothy Baumwoll

'Cellos

Paulette Zupko
Ellen Hill
Ann Slater
Elizabeth Sautter
Marjorie Mack

String Bases

Michele Resh
Barry Boyer
Gilbert Day
Brent Henzel

Flutes

Nan Weller
Patricia Henry

Oboes

Judith Lloyd
Sharon Wolfe

Clarinets

Jeffrey Noble
Victoria Fay

Bassoons

Patricia Bonsall
Miriam Mangle

French Horns

Evelyn War
James Yoder
Anne Heimbach

Trumpets

Dale Jacobsen
Robert Stibler
Randy Gehret

Trombones

David Hummel
Gary Ulrich
William Wiest

Tuba

Benjamin Jones

Tympani-Percussion

Michael Carl

Piano

Janet Look

Director

Mr. Russell C. Hatz

SYMPHONY ORCHESTRA

Conducted by Mr. Russell Hatz . . . annual concert in the spring . . . concerts of Chamber Music . . . Career Day performances . . . performances in conjunction with the choirs at Christmas.

SYMPHONIC BAND



MEMBERS

Flutes and Piccolo

Nan Weller
Patricia Henry
Norma Myers
Claire Smith
Emily Lees
Norma McElhaney

Oboes

Judith Lloyd
Sharon Wolfe
Carol Snook

Bassoons

Larry Roberts
Carolyn Stutzke

E flat Soprano Clarinet

Richard Semke

B flat Soprano Clarinets

Victoria Fay
Jeff Noble
John Deibler
Catherine Strese
Lloyd Ross
Anne Gant
Nancy Oliver
Patricia Bonsall
Albert Byrnes
Margaret Harris
Margaret Bottorf
Susan Garman

Alto Clarinets

Marjorie Mack
Miriam Mangle

Bass Clarinet

Ronald Jackson

Alto Saxophones

Linda Ulrich
Donna Zeiders

Tenor Saxophone

Frank Showers

Baritone Saxophone

Michael Carl

Cornets

Dale Jacobsen
John Brill
Robert Stibler
Carolyn Tritt
Ed Solem
Ann Herrington
Ronald Stahl

Trumpets

Randy Gehret
William Yingling

French Horns

William Musser
Evelyn War
Anne Heimbach
James Yoder

Donna Zierdt
Joseph Wightman

Baritone Horns

Robert Miller
Carl Kauffman
Richard Workman

Trombones

William Gatti
Gary Uirich
Walter Startzel
David Hummel
William Wiest
Ray Moyer

Tubas

Ben Jones
Barry Boyer
Tom Milbrand
Edwin Rohde

Percussion

Dean Bickel
John Leonard
Jack Fries
Bruce Ficken
David Dolinsky
Pete Jarjisian

Student Assistant

Ben Jones

Librarian

Carolyn Tritt

Annual formal concert in early spring . . . pops concert . . . performance tour throughout Pennsylvania, New Jersey, New York, and Maryland . . . assembly concerts in public schools and formal evening concerts . . . performance at special campus events—chapel-auditorium dedication . . . concerts at area schools and churches.

Susquehanna University MUSICAL ORGANIZATIONS



SATURDAY EVENING, MARCH 7th, 1903

IN

Pennell's Hall

ADMISSION

25c and 35c

BENEFIT LUTHERAN PARSONAGE FUND

Reserved Seats Now On Sale at Taylor's Shoe Store



Sixty voices chosen by audition . . . taped TV Christmas program—WGAL-TV in Lancaster, Pa. . . . participates in chapel services . . . presents an annual Christmas program . . . an annual spring concert . . . five day concert tour in April.

UNIVERSITY CHOIR

First Row: R. Snyder, C. Hasonich, M. Bolgiano, S. Johnson, M. Resh, S. Davis, M. Spangler, K. Strese, H. Chamberlain, J. Reitz, M. Mark, B. Klose, B. Mundy, K. Bressler, Mr. Robert Summer. **Second Row:** J. Billman, C. Snyder, J. Look, L. Jaeger, R. Sharpe, R. Bair, P. Jarjisan, C. Johnson, J. Koons, G. Allison, N. Bailey, S. Steffen, A. Schlegel. **Third Row:** B. Fulmer, K. Frantz, J. Roberts, L. Zettlemyer, L. Lyman, S. Petro, W. Hough, D. Hummel, C. McLeskey, R. Moore, L. Knupp, S. Landis, J. Vondercrone, M. Shatto, D. Zierdt. **Fourth Row:** R. Spero, R. Workman, R. Yerger, J. Reaser, W. H. Johnson, W. Gatti, R. Gehret, J. Diebler, C. Kauffman, W. Startzel, D. Weikert, W. Thode, W. Hill, K. Stoker, R. Morris.



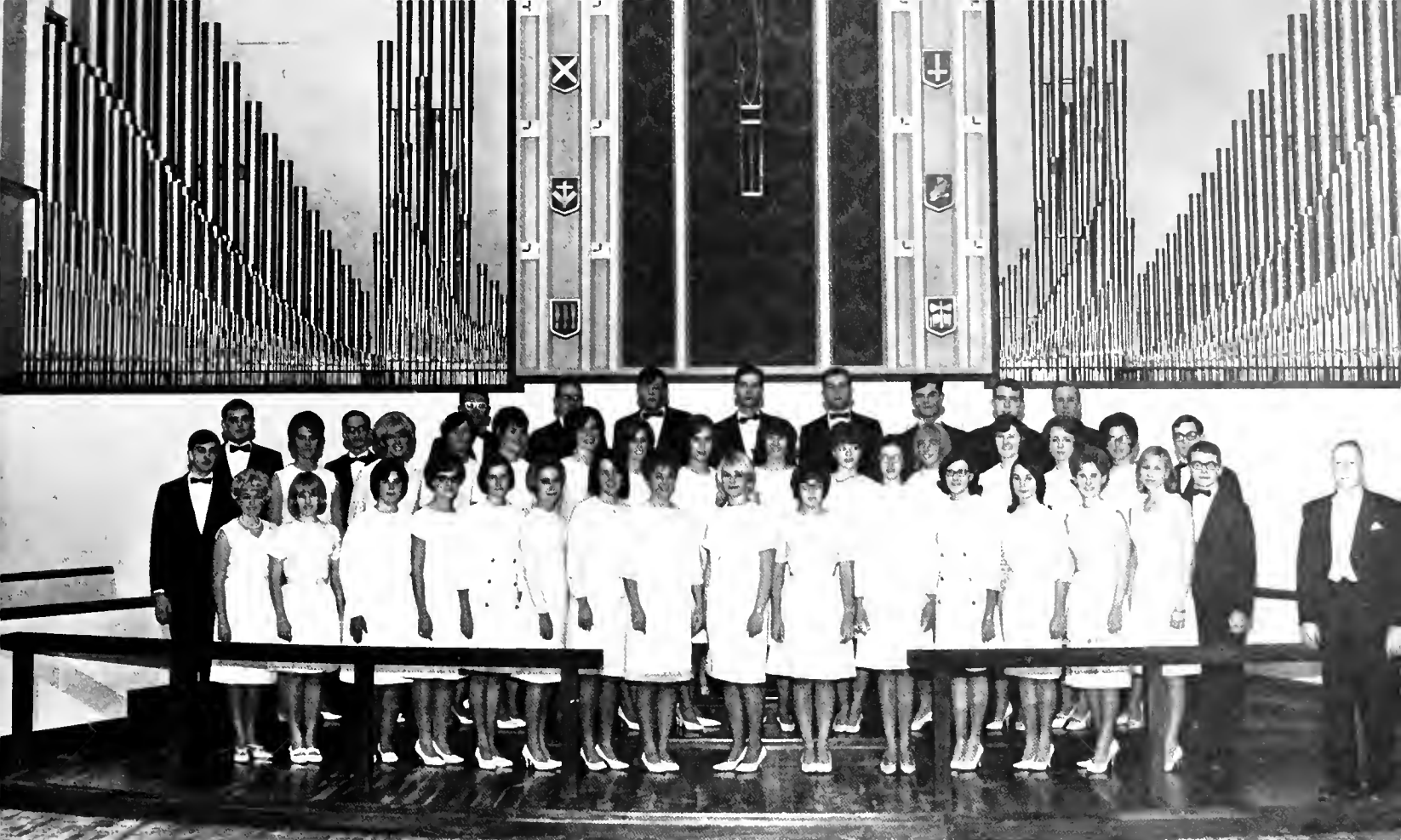

First Row: W. Brennan, B Eby, N. Rickenbaugh, K. Vultee, L. Longfield, K. Fox, S. Kahn, P. Edwards, J. Woernle, G. Mason, P. Wilson, L. Reeser, C. McGee, B. Ballard, L. Crow, T. Milbrand, Mr. William Roberts. **Second Row:** G. Ulrich, B. Shintay, F. Brenneman, L. Scheirer, S. Twombly, G. Peterson, H. Ford, L. Ulrich, S. Welty, L. Whitenight, W. Evans, J. Korper, M. Smith, D. Ake, J. Yoder. **Third Row:** L. Roberts, F. Showers, M. Carl, B. Limber, D. Blaney, G. Hodgdon, B. Jones, D. Teets, J. Whistler, J. Brill.

CAMPUS CHOIR

Open to all students interested in singing . . . the Christmas concert . . . newly organized in '66 under the direction of Mr. William Roberts . . . encouraging campus participation in choral programs.





First Row: B. Pierce, J. Reitz, M. Shatto, C. Mayo, K. Frantz, D. Zeiders, C. Hasonich, D. Ake, N. Weller. **Second Row:** E. Killian, K. Vultee, C. Strese, V. Look, S. Davis, P. Bonsall, P. Zupko, F. Breneman, M. Shields, V. Fay, B. Ballard, A. Heimbach, E. War, S. Carrill, W. Brennan.

SIGMA ALPHA IOTA

The oldest chapter in the province . . . international chapter provides musical equipment overseas and awards composers . . . locally sponsoring the Greek Sing . . . one of five chapters to sing at 1965 National Convention in Minneapolis, being honored by a second place.

SIGMA ALPHA IOTA OFFICERS:

D. Ake, N. Weller, B. Pierce, D. Zeiders, M. Shatto.



SINGING CRUSADERS

A chorus of men organized for the joy of singing . . . sponsored and directed by students . . . entertaining the campus through song . . . Homecoming Coronation, chapel services, and campus serenades.



Robert Miller, director.

First Row: B. Boyer, R. Heinemann, F. Hait, R. Oelkers, D. Teets, R. Miller. **Second Row:** R. Bair, D. Weikert, G. Ulrich, G. Mowery, S. Dubs, G. Hodgdon. **Third Row:** R. Spero, C. McLesky, J. Wightman, R. Yerger, R. Wisegarver, W. Hill. **Fourth Row:** K. Salzman, G. Williams, J. Spielman, W. Wiest, D. Dumeyer, B. Linsley.





First Row: Dr. James Stoltie, Adviser; K. Frantz, M. Shields, K. Vultee, S. Carrill, C. Hasonich. **Second Row:** B. Jones, L. Knupp, S. Welty, H. Ford, B. Klose, C. Tritt, B. Fulmer. **Third Row:** C. Strese, P. Bonsall, S. Wolfe, W. Startzel, B. Mundy, E. Hill, L. Crow. **Fourth Row:** E. War, D. Zierdt, A. Schlegal, B. Coeyman, P. Dotterer, M. Friedline, M. Spangler, B. Ballard, J. Vondercrone, W. Gatti, J. Sawyer. **Fifth Row:** R. Semke, J. Diebler, J. Reitz, C. McGhee, L. Reaser, A. Heimbach. **Sixth Row:** L. Ross, G. Ulrich, L. Ulrich, L. Roberts, A. Gant, B. Boyer. **Seventh Row:** C. Kauffman, J. Look, P. Bonsall, D. Jacobsen. **Eighth Row:** E. Pierce, M. Shatto, D. Ake, N. Weller.

MENC

Student participation in the activities of the Music Educators National Conference . . . opportunities for professional development . . . acquaints students with privileges and responsibilities of the music education profession . . . provides contact with leaders in music education.

MENC OFFICERS:

Dr. James Stoltie, Adviser; J. Look, C. Hasonich, K. Frantz, M. Shields.



CHAPEL CHOIR

Providing music for regular non-compulsory chapel services on campus . . . no more than five singers to a part balanced by careful instrumentation . . . performed at chapel dedication . . . Dr. Boeringer's Christmas cantata . . . performing at Sunday morning chapel services . . . touring to area churches.



M. Mark, K. Bressler, K. Strese, J. Look, D. Harner, L. Jaeger, R. Gehret, J. Deibler, R. Donmoyer, J. Koons, R. Morris, P. Jarjisian, M. Carl, Dr. James Boeringer.

CHAPEL COUNCIL

A group of 18 students . . . representing a number of different denominations . . . functioning under the direction of the chaplain . . . prepared to assist in all the worship services on campus . . . occasionally assuming full responsibility for planning and conducting special services . . . act as an advisory board to the chaplain, suggesting additional means for involving the contemporary student in the development of his experience of worship.

First Row: Dr. Joseph Flotten, P. Jarjisian, K. Strese, C. Lawson, J. Lynch. **Second Row:** J. Yoder, R. Sharpe, J. Billman, N. Bailey. **Third Row:** W. Gill, R. Unglert, M. Shatto, D. VanName.





B. Ballard, R. Sharpe, J. Reitz, W. Wiest, B. Mundy, J. Campbell, D. Ake, L. Knupp, K. Selinger, L. Crow, R. Bortz, K. Fox.

UNIVERSITY SINGERS

A student organized and student directed ensemble vocal group . . . repertoire includes pop, folk, and art songs, contemporary works, madrigals, and church music . . . participated in the Intercollegiate Music Competition at Lycoming College . . . performed at various churches and schools in the area . . . as part of the Collegium Musicum . . . as one half of a formal recital . . . in their own "pop" concert . . . made tours to Philadelphia, Baltimore, Towsen, and Harrisburg.

Susquehanna University Singers

NEWS
SUSQUEHANNA UNIVERSITY

SPECIAL PROGRAM, 1965

Office. (ac 717) 374-2345

director of public information

THE UNIVERSITY SINGERS

TOUR 1966

POP CONCERT

A AKE, Director

Donna Ake-director

1966-1967

REPERTOIRE USED ON TOUR

to, Lovely Rose

found, Climb a Mountain

to, Israel

ARTS OF

THE UNIVERSITY SINGERS

TOUR 1966

POP CONCERT

A AKE, Director

Donna Ake-director

1966-1967

SUSQUEHANNA UNIVERSITY

1910

1966-1967

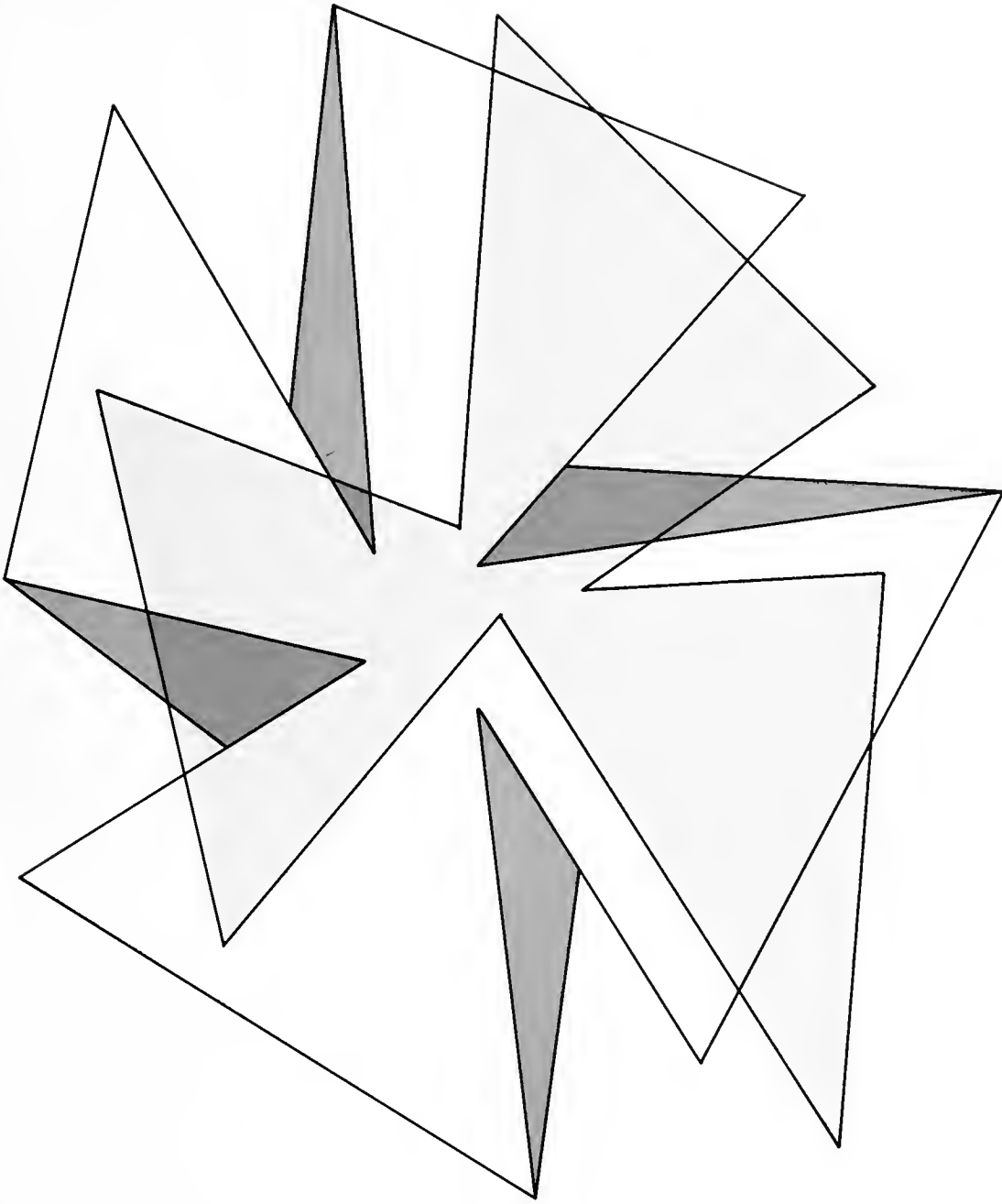

GREEKS



First Row: J. Hiatt, K. Livingston, E. Hill, S. Feitig, J. Sheese, I. McHenry, M. Russell. **Second Row:** N. Bailey, A. Townsend, P. Norris, C. Walter, B. Cutler.

PANHELLENIC COUNCIL

Coordinates and regulates inter-sorority activities . . . co-edits **Freshman Shield** . . . offers Panhellenic booklet to prospective sorority women . . . sponsors fall sorority parties . . . regulates women's rush . . . with IFC, sponsors Greek Week activities . . . provides workshops to promote a better functioning Greek system.



G. Sholl, C. Bose, P. Schultz, R. Ray, T. Eggleston.

JUNIOR IFC

Fosters cooperation among fraternity pledge classes . . . operates on the same principle as IFC . . . responsible for selling programs at home football games . . . sponsors an annual community service project.



First Row: B. Brown, H. Deith, B. Larzelere, D. Bickel, B. Cramer. Second Row: J. Norton, B. Schilpp. Third Row: R. Schantz, B. Tallman.

INTERFRATERNITY COUNCIL

Persistence, evaluation, expansion . . . scholarship first . . . harmony and cooperation among its member fraternities . . . service to the university, the community, the fraternity, the individual . . . eight voting members plus the Dean of Students as adviser . . . publishes the **Interfraternity Rush Brochure**, the **Freshman Shield**, **The Lancer**, **Annual Report to National IFC Conference** . . . awards "Dean's Cup" for improvement, Scholarship Trophy, Service Award, Professor of the Year . . . sponsors Greek Week, College Bowl, raft race, Fall Weekend, loan fund . . . ranked number 1 among other IFCs in same class.



OMEGA DELTA SIGMA Sorority,
1917-18

MEMBERS

- Nancy Baker
- Mary Beeson
- Mary Boyer
- Linda Brenner
- Margaret Brenner
- Susan Brumfield
- Joan Buck
- Ellen Comey
- Lorma Crow
- Barbara Dick
- Jennifer Downey
- Ann Ellis
- Carolyn Evans
- Susan Fegley
- Sally Feitig
- Deborah Felmlie
- Nancy Fisher
- Patricia Frost
- Nancy Garver
- Ruth Gearhart
- Nancy Haas
- Gwen Henneforth
- Ellen Hill
- Denise Horton
- Mary Anne Ingram
- Shirley Jones
- Marilyn Kausch
- Carol Logan
- Janet McAfee
- Irene McHenry
- Mary Ann McMullen
- Patricia Mehrer
- Barbara Mundy
- Arlene Peterson
- Mary Reichner
- Nancy Rosengarten
- Janet Schumacher
- Alberta Spoerer
- Julie Stauffer
- Carol Sutcliffe
- Susan Swanson
- Pamela Verrastro
- Jinya Ward
- Leslie White
- Karen Womer
- Sandra Woolston



Seated: C. Logan, A. Ingram, A. Spoerer, I. McHenry, D. Horton, J. McAfee, S. Swanson. **Standing:** R. Gearhart, P. Buck, N. Baker, S. Fegley, E. Comey, S. Brumfield, J. Schumacher, C. Evans.

ALPHA DELTA PI



Seated: N. Fisher, P. Mehrer, B. Dick, K. Womer, P. Frost, B. Reichner, M. Brenner, A. Peterson, A. Ellis. **Standing:** N. Haas, L. Crow, E. Hill, V. Ward, S. Feitig, N. Garver, L. White, G. Henneforth, L. Brenner, B. Beeson, J. Downey, D. Felmlie, S. Jones, C. Sutcliffe.



Seated: I. McHenry, President; A. Ingram, Treasurer; A. Spoerer, Vice President. **Standing:** J. McAfee, Corresponding Secretary; D. Horton, Recording Secretary.



"We live for each other" . . . serving the national philanthropy of aiding crippled and underprivileged children by giving parties for them at Christmas and Easter with the brothers of Lambda Chi Alpha and Phi Mu Delta . . . retiring the Greek Sing trophy after winning it for three years . . . Greek Olympics trophy . . . intramural champions . . . sisters represented on Homecoming Court, Miss Susquehanna Valley, May Day Representatives . . . a Christmas serenade with Kappa Delta . . . spring coed party with Alpha Xi Delta . . . Affy Tapple sales . . . pledge shoe shine . . . national awards for Efficiency, Treasury, and Scrapbook.





ALPHA XI DELTA OFFICERS: C. Walter, President; J. Brian, Vice President; L. Houdeshel, Treasurer; S. Bishop, Recording Secretary; J. Damgaard, Corresponding Secretary.



"Truth, friendship, justice" . . . rated seventh by national among the chapters in the United States . . . retiring the sorority scholarship cup . . . the service award . . . a Christmas party with TKE for children at the State School . . . Easter parties with Theta Chi for the faculty children . . . serving as receptionists at the State School on Sunday . . . National recognition for membership and for scholarship . . . Clean-up Days for the campus and faculty . . . lounge dances . . . serenades . . . co-ed parties and picnics . . . Theta Chi Dream Girl . . . TKE Sweetheart . . . May Day and Homecoming court representatives . . . helping to strengthen sorority relations with a pledge party for other sorority pledges.



Seated: B. Smith, B. Kaufmann, J. Damgaard, L. Houdeshel, C. Walter, J. Brian, S. Bishop, M. Russell, D. Grigg.
Standing: B. Eby, M. McCrea, K. Breffit, M. Lentz, J. Scovell, C. McLaughlin, P. Edwards, S. Welty, F. Cooper.

MEMBERS

- Susan Bishop
- Muriel Black
- Kathy Breffitt
- Janet Brian
- Barbara Brought
- Janice Brown
- Karalee Buttorff
- Francine Cooper
- Sandra Crowl
- Jeanne Damgaard
- Billie Eby
- Priscilla Edwards
- Wendy Evans
- Holly Ford
- Karen Geiger
- Beverly Gillette
- L. Dawn Grigg
- Margaret Heil
- Barbara Hitchens
- Linda Houdeshel
- Sue Kahn
- Barbara Kauffman
- Betsy Klose
- Lenore Knupp
- Maxine Lentz
- Lynn McAllister
- Mary Jane McCrea
- Clowie McLaughlin
- Norma Myers
- Glennette Peterson
- Philomena Quattrocchi
- Carol Riley
- Marybeth Russell
- Janet Schmaltz
- Janet Scovell
- Johanna Sheese
- Barbara Smith
- Carol Smith
- Paula Traher
- Constance Walter
- Virginia Weatherby
- Susan Welty
- Susan Wershing
- Elsbeth Wrigley
- Nancy Ziesch

ALPHA XI DELTA



Seated: E. Wrigley, L. McAllister, P. Quattrocchi, B. Klose, W. Evans, M. Heil, C. Riley, N. Myers, B. Brought, C. Smith, K. Buttorff. **Standing:** B. Hitchens, S. Kahn, H. Ford, J. Brown, N. Ziesch, V. Weatherby, S. Wershing, M. Black, G. Peterson, L. Knupp, J. Schmaltz, K. Geiger.



Seated: C. Wahler, V. Reilly, S. Fetterolf, K. Livingston, C. Culp, J. Hiatt, K. Hardy, K. Beard, M. Holm.
Standing: C. Appleton, J. Moyer, B. Charles, B. Letcher, B. Frost, B. Shintay, D. Garver, N. Orr, P. Graham, A. Townsend, K. Stine, D. Christensen, R. Robinson.

MEMBERS

Cherry Appleton
 Kay Beard
 Kathy Blunt
 Mandy Bolgiano
 Donna Byrd
 Virginia Carlson
 Mary Carpenter
 Betty Charles
 Diane Christensen
 Mary Cramer
 Cindy Culp
 Sharon Fetterolf
 Virgil Franks
 Betty Frost
 Donna Garver
 Penney Graham
 Loretta Grisi
 Ingrid Grodem
 Karen Hardy
 Joanne Hiatt
 Donna Hilton
 Marilyn Holm
 Linda Jaeger
 Martha Imhof
 Gail Kantrowitz
 Paulette Keller
 Barbara Letcher
 Kathy Livingston
 Peggy McCracken
 Virginia Moratz
 Jeannette Moyer
 Nancy Orr
 Pamela Radtke
 Vicki Reilly
 Rosemary Robinson
 Betty Shintay
 Beverly Steeley
 Linda Taylor
 Alison Townsend
 Carolyn Wahler
 Nancy Walck
 Judy Wittosch
 Linda Woolbert
 Sue Yenchko



Seated: L. Taylor, P. McCracken, L. Woolbert, K. Blunt, P. Radtke, S. Yenchko, M. Carpenter, L. Grisi, B. Steeley.
Standing: N. Walck, M. Bolgiano, P. Keller, J. Wittosch, C. Grodem, M. Imhof, L. Jaeger, M. Cramer, G. Carlson, D. Hilton, V. Franks, G. Moratz.



KAPPA DELTA OFFICERS: Seated: J. Hiatt, President; K. Hardy, Vice President. Standing: K. Livingston, Rush Chairman; C. Culp, Secretary; K. Beard, Treasurer.

KAPPA DELTA

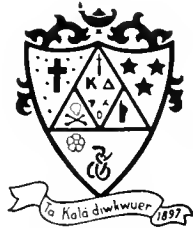

"To promote true friendship among the college girls of our country by inculcating into their hearts and lives those principles of truth, of honor, of duty, without which there can be no true friendship" . . . "Let us strive for that which is honorable, beautiful, and highest" . . . national recognition at conventions in New Orleans and Chicago . . . campus awards . . . Intersorority Scholarship Trophy . . . Greek Olympics trophy . . . Greek Sing trophy . . . initiated support for a school for underprivileged children in Chile in 1964 . . . with LCA, sponsor Greek Olympics . . . with TKE, all-campus Ox Roast . . . national philanthropy, Crippled Children's Hospital in Richmond, Virginia . . . fall and spring fashion shows . . . lounge dances . . . serenades . . . car wash . . . Easter egg sale.

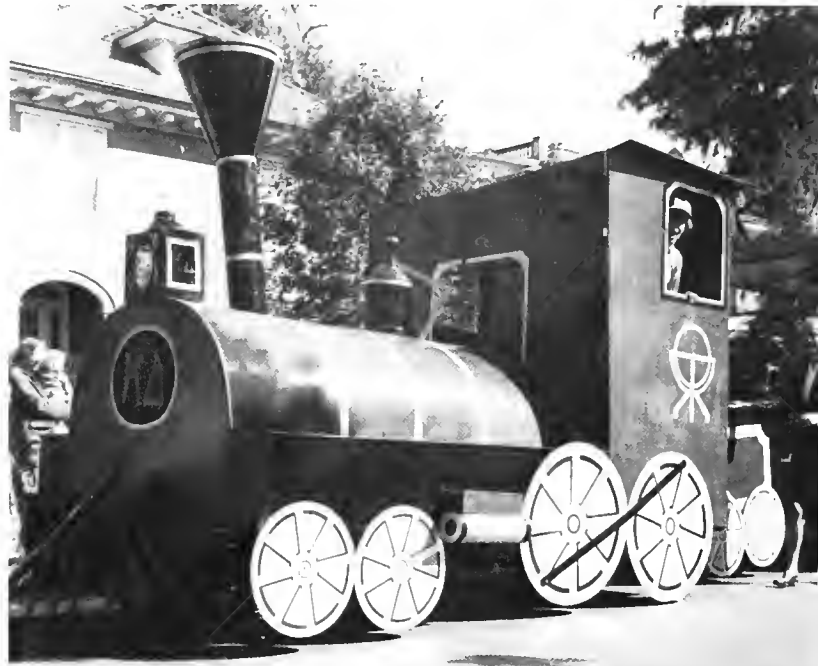



SIGMA KAPPA OFFICERS: Seated: P. Norris, President; K. Vultee, First Vice President; G. Graham, Second Vice President. Standing: G. Biniak, Secretary; R. Seigfried, Treasurer.

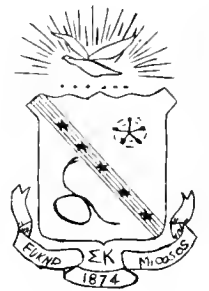

Uniting its members in a bond of friendship for the development of character and culture . . . supporting and furthering the objectives of the university . . . striving for high standards of achievement . . . supporting civic, social, and philanthropic projects . . . assisting the Doctors Convalescent Home in Selinsgrove . . . supporting the American Farm School of Greece and the Maine Sea Coast Mission . . . serenades . . . lounge dances . . . soft pretzels . . . chicken bar-b-que with Phi Mu Delta . . . retiring the Homecoming Float Trophy . . . received the inter-sorority pledge scholarship cup.





Seated: J. Romano, J. Speiser, R. Seigfried, G. Biniek, K. Vultee, P. Norris, G. Graham, C. Cogswell, S. Flook, N. Hamor, M. Pierce. **Standing:** B. Cutler, N. Bailey, D. Harshman, B. Stewart, J. Mannello, J. Putz, P. Craig, A. Davis, J. Snyder, M. Mack, L. McNulty.

SIGMA KAPPA



Seated: K. Reichard, P. Gilbert, B. Fulmer, L. Grill, J. Coman, J. Goglia, B. Runk, N. Cary, J. Roberts, D. Renaldo, K. Bressler. **Standing:** C. Krapf, D. Diffenderfer, S. Wolfe, K. Wildasin, K. Martin, S. Mahon, C. Ness, B. Tippett, C. Smith, L. Garber, C. Reese.

MEMBERS

Norrine Bailey
 Ginny Biniek
 Kathy Bressler
 Nancy Cary
 Carolyn Cogswell
 Judy Coman
 Pat Craig
 Bonnie Cutler
 Arline Davis
 Diane Diffenderfer
 Sue Ellen Flook
 Barbara Fulmer
 Linda Garber
 Peggy Gilbert
 Joanne Goglia
 Linda Grill
 Nancy Hamor
 Dianne Harshman
 Margie Mack
 Sheila Mahon
 JoAnn Mannello
 Catherine Martin
 Elizabeth McNulty
 Patti Norris
 Marilyn Pierce
 Cyndi Platt
 Janice Putz
 Carol Reese
 Kathy Reichard
 Diane Renaldo
 Janie Roberts
 Joanne Romano
 Beth Runk
 Ruth Seigfried
 Claire Smith
 Marijane Snyder
 Jane Speiser
 Bonnie Stewart
 Bronwyn Tippett
 Karen Vultee
 Sharon Wolfe
 Kathy Wildasin



Seated: G. Miskar, N. Migliaccio, B. Brown, T. Jones, R. Chonko, H. Deith, R. Spotts. **Standing:** E. Horn, R. Dicker, R. Yevitz, R. Young, J. Griffiths, N. Lopardo, A. Ebersberger, B. Himmelberger, D. Kennedy, J. Meyer, C. Bose, B. Shallcross, F. Bergonzi.



Seated: J. Geissler, T. Roberts, R. Russell, R. McAllister, R. Reber, D. Florey, R. Wahl. **Standing:** R. Schuster, W. Fritschi, J. Shaffer, T. Meyer, W. Liddick, J. Havas, B. Jackson, F. Albertson, R. Baker, S. Vak, D. Surovcik, R. Hill, J. Hall.



LAMBDA CHI ALPHA OFFICERS: H. Deith, President; R. Chonko, Vice President; T. Jones, Secretary; R. Spotts, Treasurer.

MEMBERS

Frank Albertson
Richard Baker
Frank Bergonzi
Carl Bose
Bruce Brown
Robert Chonko
Harry Deith
Robert Dicker
Arthur Ebersberger
David Florey
William Fritschi
James Geissler
John Griffiths
James Hall
John Havas
Ronald Hill
Byrl Himmelberger
Eric Horn
Barry Jackson
Robert Jones
Hans Klar
Wayne Liddick
Richard Link
Nick Lopardo
Raymond Mack
Richard McAllister
John Meyer
Thomas Meyer
Nicholas Migliaccio
Gerald Miskar
Robert Reber
Thomas Roberts
Robert Russell
Thomas Rutishauser
Richard Schuster
Bruce Shallcross
Ray Snyder
Richard Spotts
Dennis Surovick
Steve Vak
Rory Wahl
Ronald Yevitz
Richard Young

LAMBDA CHI ALPHA

"Naught without labor" . . . scholastic trophy from national convention . . . Greek Olympic co-sponsor with Kappa Delta and champions . . . all-campus spaghetti dinner . . . with Alpha Delta Pi, annual Christmas party for under-privileged children . . . luncheon for university office secretaries . . . IFC College Bowl trophy . . . intramural football trophy . . . Blood Cup . . . "Animalia" . . . Crescent Queen.



Crescent Queen
Miss Denise Horton





Sweetheart
Miss Barbara Leonard



MEMBERS

- John Ayer
- Greg Ballentine
- Michael Barrile
- Terry Bossert
- Jon Bouker
- Willard Bowen
- George Brommer
- John Bronneck
- David Bull
- Kevin Diehl
- Robert Fowler
- Adam Geesey
- Lester Goodman
- Richard Greenhagen
- Frank Grenoble
- Andrew Grover
- David Grubb
- Harry Guetzlaff
- Robert Hadfield
- David Kaplan
- Richard Kellogg
- James Kelso
- William Lewis
- Peter Marshall
- Richard Mearns
- William Medlicott
- Robert Monahan
- Alexander Nash
- Donald Orso
- John Paterson
- W. David Rule
- Francis Sawicki
- Richard Saylor
- Russell Schantz
- Preston Shultz
- Barry Tallman
- W. Allan Todd
- Richard Washburn
- A. Michael Weaver



PHI MU DELTA

The orange, black, and white . . . to develop "Leaders of Tomorrow" . . . Easter Party with Alpha Delta Pi for under-privileged children . . . Chicken Bar-b-que with Sigma Kappa . . . the improvement of faculty-fraternity relations through dinners . . . mascot, Baron Von Hudson Frothingham III, alias "Hud."



PHI MU DELTA OFFICERS: B. Tallman, President; R. Schantz, Vice President; R. Saylor, Secretary; T. Bossert, Treasurer.



Seated: A. Cohen, R. Saylor, T. Bossert, B. Tallman, R. Schantz, G. Brommer. **Standing:** M. Weaver, J. Kelso, D. Orso, R. Washburn, J. Bouker, R. Kellogg, J. Ayer, R. Greenhagen, F. Sawicki, W. Lewis, A. Nash, D. Kaplan.

Seated: G. Ballentine, P. Schultz, L. Goodman, W. Medicott, F. Grenoble. **Standing:** M. Barrile, R. Mearns, K. Diehl, W. Todd, D. Bull, M. Bruch, D. Rule, J. Paterson, D. Grubb, W. Bowen.





First Row: J. Stankiewicz, R. Barley, T. March, J. Campbell, J. Norton, W. Wrege, R. Miller, R. Arthur. **Second Row:** T. Kubacki, T. Peachey, R. Main, R. Moore, J. Frommeyer, D. Kehler, M. Perot, R. Jackson, G. Scholl, J. Reaser, M. Faust, F. Marsh. **Third Row:** D. Sullivan, M. Britt, M. Lichty, R. Schilpp, T. Kent, J. Leese, R. Hutter, H. Herrington, C. Robbins.



First Row: R. Haines, J. Koons, W. Gill, R. Michael, C. McLeskey, D. Sandham, K. Selinger, J. Flohr. **Second Row:** T. Milbrand, G. Walter, D. Johnson, R. King, L. Greenberg, M. Banschbach, K. Betten, J. Mattis, J. Papovich. **Third Row:** G. Gilbert, R. Shaw, R. Ray, R. Winters, P. Hopewell, G. Miner, J. Arthur, J. McMullin, K. Stoker.

TAU KAPPA EPSILON OFFICERS: T. March, Treasurer; R. Barley, Vice President; J. Norton, President; J. Campbell, Secretary.



MEMBERS

J. Robert Arthur
 John Arthur
 Martin Bansbach
 H. Richard Barley
 Keith Betten
 Paul Britt
 Jack Campbell
 Michael Faust
 John Flohr
 John Frommeyer
 Gary Gilbert
 Wayne Gill
 Neil Goodrich
 Louis Greenberg
 Richard Haines
 Henry Herrington
 Philip Hopewell
 Richard Hutter
 Ronald Jackson
 David Kehler
 Robert King
 John Koons
 Theodore Kubacki
 Jeffrey Leese
 Michael Lichty
 Richard Main
 Bernard Manney
 Terry March
 Frank Marsh
 Jeffrey Mattis
 David McAfee
 Charles McLeskey
 James McMullin
 Richard Michael
 Thomas Milbrand
 Robert Miller
 Gary Miner
 Richard Moore
 John Norton
 Joseph Papovich
 Thomas Peachey
 Michael Perot
 Donald Proctor
 Robert Ray
 James Reaser
 Chris Robbins
 Charles Romberger
 David Sandham
 Robert Schilpp
 George Scholl
 Kenneth Selinger
 Ronald Shaw
 John Stankiewicz
 Kenneth Stoker
 Dennis Sullivan
 George Virchick
 Gregory Walter
 Richard Winters
 William Wrege



TAU KAPPA EPSILON

"Not for wealth, rank, or honor, but for personal worth and character" . . . grown from smallest to largest fraternity on campus . . . Homecoming Float Trophy for four consecutive years . . . second place in scholarship . . . winner of senior mountain climb for three years . . . Christmas party at State School with Alpha Xi Delta . . . Selinsgrove community clean-up weekend . . . TKE Meets the Community Week . . . all-campus Ox Roast with Kappa Delta . . . Content Programs with guest dinner speakers . . . joint sorority-fraternity serenades.



Sweetheart
 Miss Barbara Smith

MEMBERS

John Arnold
James Ayers
Douglas Bauer
Eric Bergmann
Walter Biedermann
Gary Bittinger
Kent Bonney
Barry Bowen
Daniel Corveleyn
Richard Cromwell
Michael Cuzzolina
Peter Delin
Fred Dudley
Ralph Dunn
Thomas Eggleston
Robert Fisher
Charles France
Paul Hampel
John Hilbish
Michael Hoover
Richard Hough
James Howard
Barry Jackson
Robert Jesberg
John Keim
John Kelley
James Knepp
William Kramer
David Lawrence
Robert Leaman
D. Alan Lenig
Richard Lobosco
Thomas Long
James Lubrecht
Lance Mallinson
Thomas Maran
Brian Margolis
Raymond Matty
Couldron Mitchell
James Nayduck
Jeffrey Noble
Richard Oelkers
Gerald Pacella
Thomas Palumbo
Nicholas Prusack
Richard Rex
Richard Roesler
Jan Rumberger
Robert Schofield
Robert Schuettler
Kenneth Steller
Michael Strawbridge
Jeffrey Turns
Edward Weiss
Paul Wild
Ronald Williams
Richard Wolf



Dream Girl
Miss Andrea Schumann



THETA CHI



A fraternity formed to provide an adequate and well-rounded social life . . . sponsors Homecoming Chicken Bar-B-Que . . . Christmas Party for the children of the State School . . . "Theta Potato" held before each home football game . . . won fraternity scholarship trophy four consecutive years . . . intramural football and volleyball champions.



THETA CHI OFFICERS: W. Kramer, President; J. Noble, Vice President; J. Keim, Secretary; R. Wolf, Treasurer.



Seated: R. Roesler, T. Maran, R. Hough, A. Lenig, N. Dunn, K. Bonney, R. Wolf, R. Oelkers. **Standing:** G. Bittinger, J. Turns, J. Noble, N. Prusack, P. Wild, J. Keim, R. Matty, M. Cuzzolina, R. Cromwell, F. Dudley, R. Williams, T. Palumbo, W. Biedermann, R. Schuettler, J. Knepp, C. Mitchell, W. Kramer.

Seated: M. Strawbridge, B. Bowen, R. Fisher, J. B. Nayduch, P. Hampel, J. Hilbish, R. Leaman, P. Delin. **Standing:** D. Lawrence, R. Jesberg, T. Eggleston, R. Lobosco, M. Hoover, L. Mallinson, K. Steller, J. Rumberger, J. Lubrecht, D. Corveleyn, D. Bauer, T. Long, R. Schofield, J. Howard, E. Bergmann, J. Arnold.





Seated: P. Jarjisian, J. Lehr, D. Bickel, J. Morrill, R. Sharpe, J. Yoder. **Standing:** G. Troutman, B. Larzalere, P. Geist, J. Lynch, G. Manifold, G. Ludwig, A. Cooper, G. Sholl, D. Hinsdale, K. Sadler, L. Roberts, R. Semke.

BETA RHO EPSILON

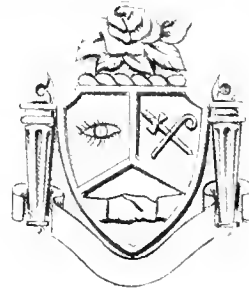

Local social fraternity . . . promotes ties of friendship and common goals of brotherhood, respect, and equality . . . sponsors "Splendor in the Straw" . . . annual Folk Sing Festival . . . winner of 1966 Greek Sing.



BETA RHO EPSILON OFFICERS: D. Bickel, President; B. Larzalere, Vice President; G. Troutman, Secretary; G. Manifold, Treasurer.



SPORTS

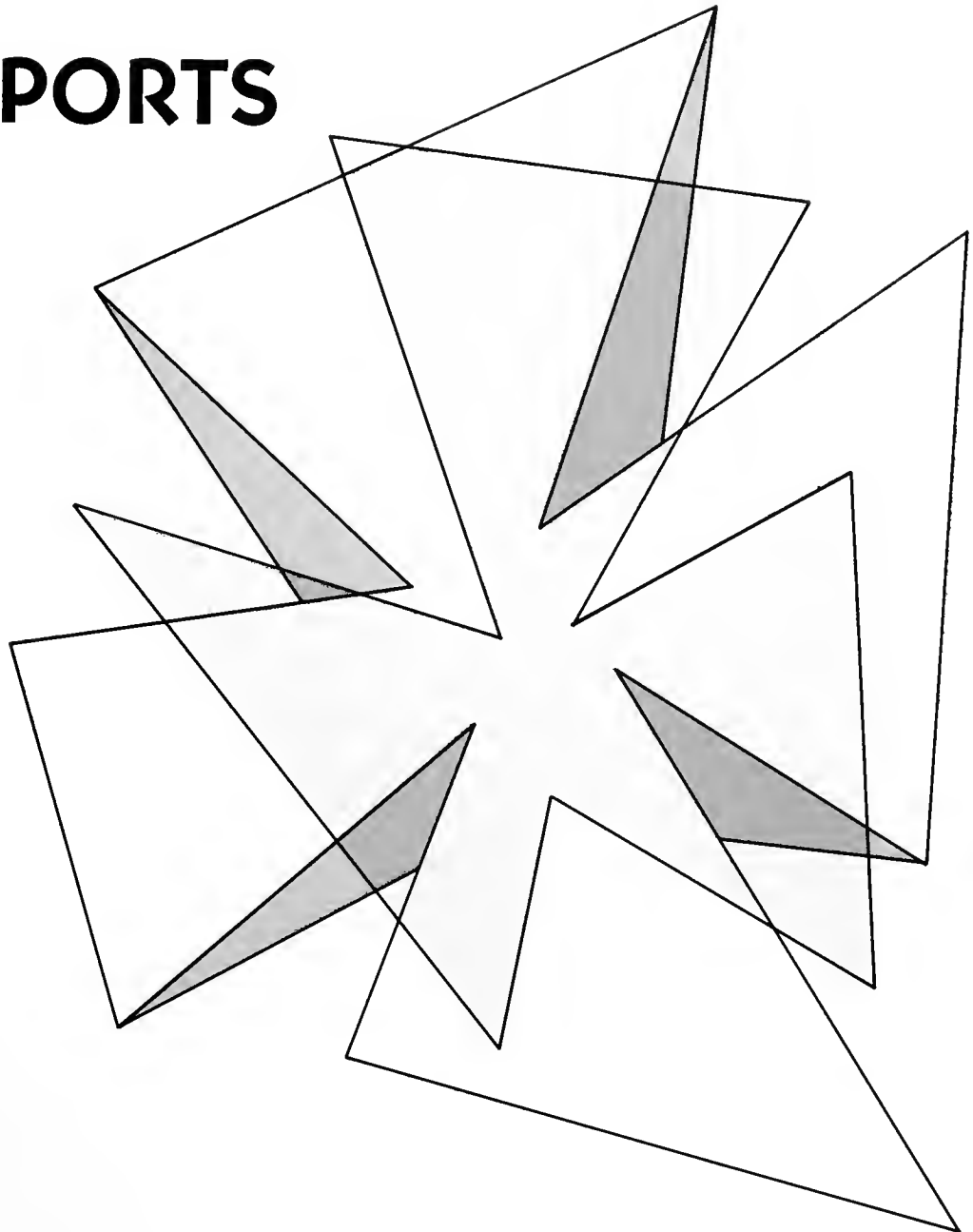



First Row: R. Berry, J. Roessner, J. McMullin, W. Custance, W. Uhrich, R. Greenhagen, J. Ayers, R. Schofield, T. Meyer, R. Witko, T. Etzweiler, J. Hummel, C. Cloutman, J. Griffiths, F. Vottero. **Second Row:** W. Liddick, D. Fornataro, N. Lopardo, B. Shallcross, D. Botts, J. Shaffer, F. Bergonzi, T. Rutishauser, N. Prusack, S. Vak, J. Page, G. Miskar, J. Arthur, J. Hall, R. Hill. **Third Row:** F. Peters, J. Kornaski, M. Marcinek, W. Merz, J. Drabina, M. Cummins, R. LaVigne, P. St. John, W. Guth, S. Freeh, J. Malasheskie, M. Kameron, J. Hill, D. Thomas, M. Barrile. **Fourth Row:** Coach C. Kunes; Coach R. Thomas; Coach R. Pittelo, K. Kendall, J. Carothers, H. DePerro, L. Knight, R. Burroughs, G. Galano, D. Marion, J. Nanos, J. Phreaner, D. Weber, Coach G. Wilwohl, Head Coach J. Hazlett.

FOOTBALL

Coaches R. Thomas, C. Kunes, G. Wilwohl, R. Pittelo, Head Coach J. Hazlett.



SCORES

S.U.	0	Waynesburg	6
S.U.	0	Wittenberg	49
S.U.	6	Juniata	54
S.U.	7	Ithaca	41
S.U.	14	Upsala	21
S.U.	22	Frederick	14
S.U.	14	Wagner	13
S.U.	27	Hobart	14
S.U.	20	Findlay	34



Senior Co-Captains Tom Rutishauser, Frank Bergonzi, and Nick Prusack.

Susquehanna University's football season can be summarized with one word . . . Findlay . . . both the season and this game started slowly . . . S.U. lost its first five games . . . Findlay gained a 27-0 halftime lead . . . the Crusaders bounced back with three straight victories over Frederick, Wagner, and Hobart . . . Findlay was shaken when S.U. scored twenty points late in the second half . . . as the season progressed the Crusaders' offense began to click and the defense got tough.

Crusaders of '92.





Hoping for a chance.



Liddick scrambles for a long gainer.



A well earned rest.

Hustle . . . Drive . . . Desire . . .

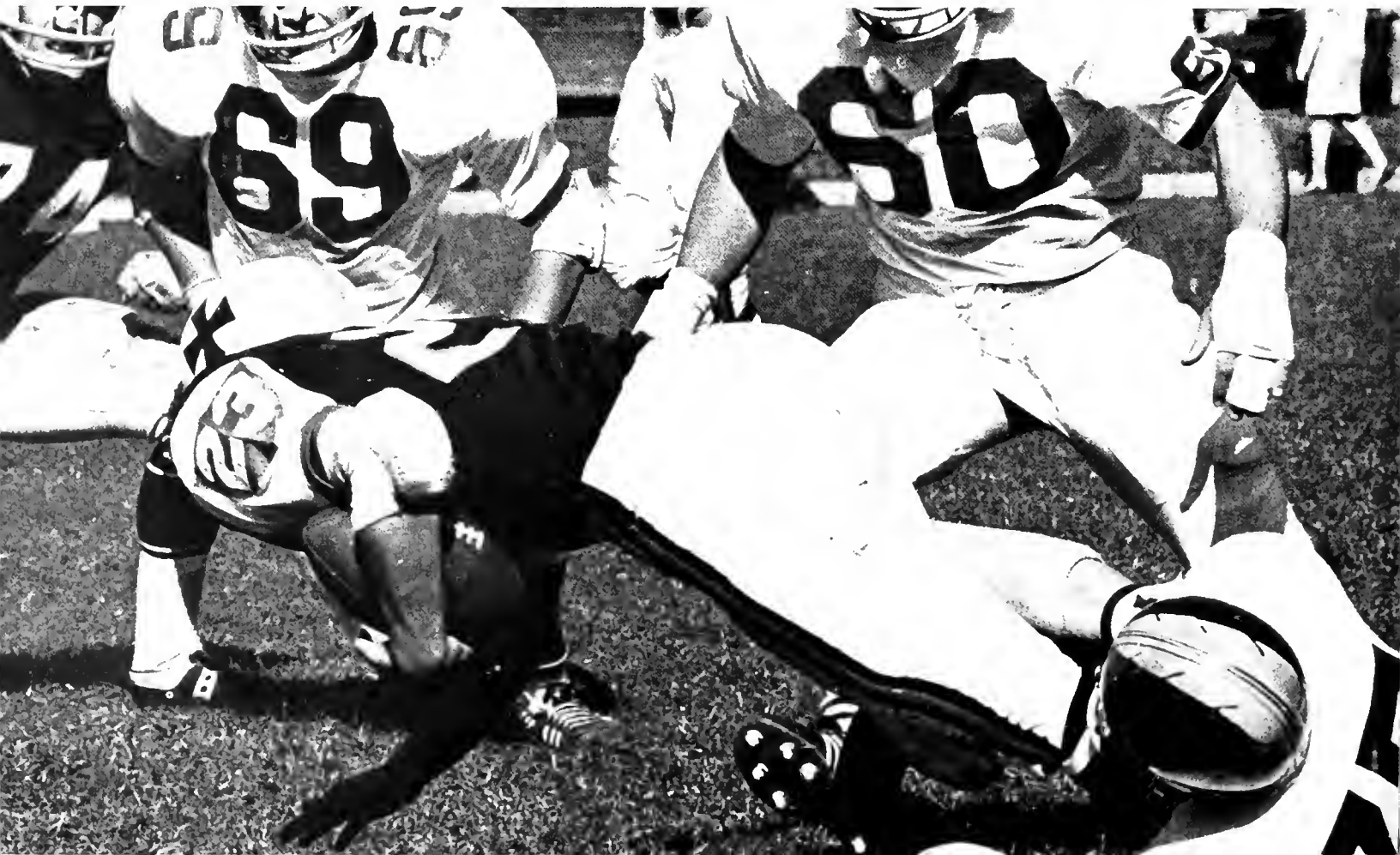



Merz breaks into the secondary.



A good move . . . daylight.

Breaking a tackle.



Crusader pursuit bears down.



Lopardo takes a handoff.

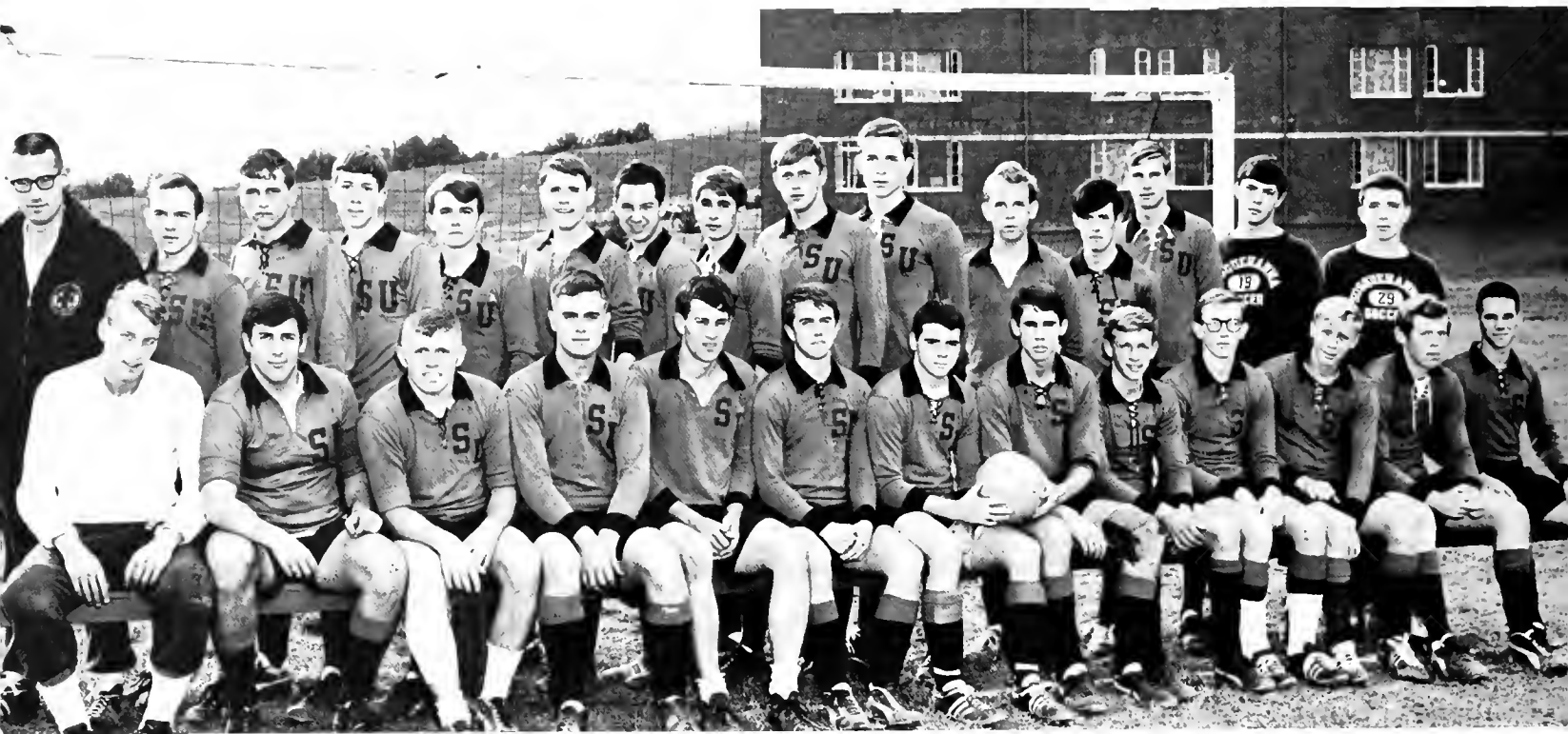

First Row: J. Sterner, J. Frommeyer, B. Schilpp, D. Baker, J. Geisler, M. Strawbridge, J. Arnold, J. Ayer, M. Lichty, R. Pfeifer, K. Bonney, J. Paterson, W. Gallagher. **Second Row:** Coach W. Growney, G. Lewis, G. Book, E. Vananglen, D. Brookhart, K. Osgood, W. Grimes, T. Fisher, N. Eggleston, D. Kellogg, E. Bergmann, D. Schenck, B. Hochstuhl, J. Stauffer.

SOCCER

Coach Growney with Co-Captains J. Ayer and J. Arnold.



SCORES

S.U.	0	Rider	4
S.U.	0	Elizabethtown	5
S.U.	0	Hartwick	5
S.U.	2	Wagner	0
S.U.	0	Upsala	0
S.U.	0	Drew	3
S.U.	2	St. Bonaventure	4
S.U.	2	Lycoming	3
S.U.	4	Bucknell	2
S.U.	0	Wilkes	6
S.U.	0	Dickinson	1

Susquehanna's soccer team suffered through another long season . . . lack of scoring punch and a rough schedule contributed to the record . . . however, an experienced squad will return next year.



Arnold advances the ball.
Make it good—you're all alone!



Heading for midfield.



Don't just stand there.





Susquehanna off to a good start.

CROSS COUNTRY

SCORES

S.U.	33	Lock Haven	24
S.U.	38	Hartwick	23
S.U.	33	Juniata	26
S.U.	35	Gettysburg	24
S.U.	30	Scranton	26
S.U.	25	Millersville	30
S.U.	27	Bloomsburg	29
S.U.	27	King's	29
S.U.	30	Delaware Valley	27
S.U.	28	Juniata	29
S.U.	32	Elizabethtown	25
S.U.	28	Washington	29
S.U.	36	Dickinson	25

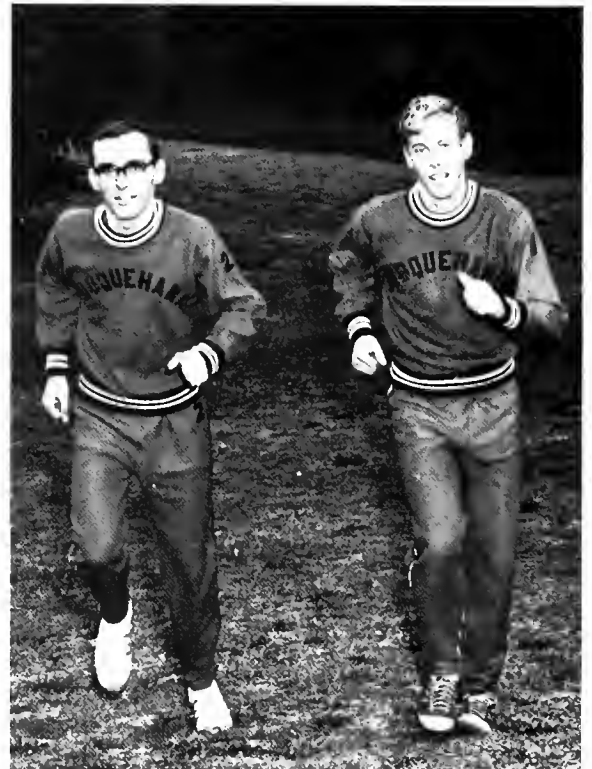

Co-Captains Hadfield and Main.

Kneeling: B. Hadfield, R. Main, F. Hait, S. Osborne, T. Snedeker. **Standing:** Coach T. Polson, J. Valtz, B. Volkmar, B. Bowen, D. Sheariss, P. Delin, B. Gallup.

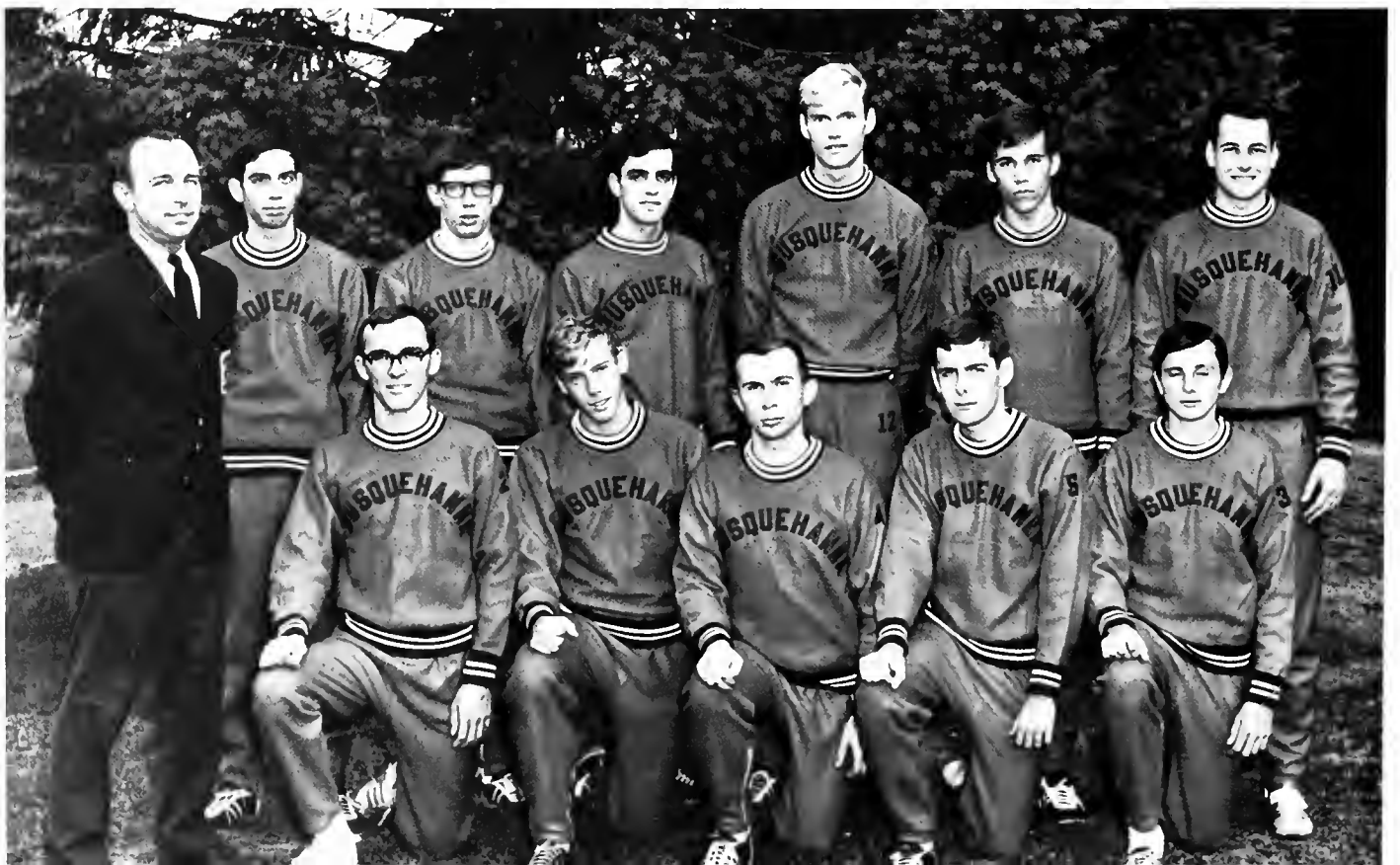



First Row: L. Knight, J. Lubrecht, W. Gill, R. Wahl, H. Linn, D. Fetterolf, R. LaVigne, S. Vak. **Second Row:** Coach C. Kunes, D. Hammond, T. Bossert, K. Reinhart, R. Dicker, A. Ebersberger, W. Gibson, G. Koch, T. Peachey, R. Wise.

WRESTLING

SCORES

S.U.	3	Dickinson	26
S.U.	38	Eastern Baptist	5
S.U.	19	Philadelphia Bible	16
S.U.	14	Bucknell	19
S.U.	26	American	9
S.U.	9	Delaware Valley	20
S.U.	23	Hofstra	18





First Row: T. Palumbo, E. Dale, P. Wild, N. Dunn, J. Klenk, R. Eppehimer. Second Row: Coach J. Barr, T. Stauffer, R. Cabelly, B. Llewellyn, F. Trembulak, J. Roessner, R. Boyajian.

BASKETBALL

An easy one for the Crusaders.

Coach Barr with Co-Captains Dunn and Wild.





A moment to talk things over.



Wish it were this easy all the time.

SCORES			
S.U.	58	Albright	66
S.U.	67	Upsala	73
S.U.	85	Lycoming	90
S.U.	82	Scranton	93
S.U.	53	St. Joseph's	118
S.U.	57	Wagner	104
S.U.	84	Elizabethtown	99
S.U.	68	Shippensburg	78
S.U.	84	Scranton	103
S.U.	78	Delaware Valley	84
S.U.	72	University of Delaware	101
S.U.	56	Lehigh	80
S.U.	95	Hartwick	136
S.U.	76	Philadelphia Textile	117
S.U.	60	Albright	71
S.U.	75	American	88
S.U.	81	Elizabethtown	101
S.U.	90	Juniata	73
S.U.	69	Fairleigh Dickinson	79
S.U.	81	Wilkes	78
S.U.	60	Hofstra	80
S.U.	69	Rider	71
S.U.	65	Ithaca	71

No stopping this one.





FIELD

Kneeling: P. Graham, K. Breffit, C. Riley, J. Roberts, R. Flanders, K. Prugh, L. Schulte, P. Norris, L. Perry, C. Cogswell, A. Davis, C. Hixon. **Standing:** Miss S. Taylor, S. Brumfield, N. Boyer, C. Sharp, A. Moore, A. Ingram, L. Matthes, K. Stine, C. Michener, P. Gregory, B. Wrigley, A. Townsend, C. Smith, E. Rogers, P. Frost.

SCORES

S.U.	4	Wilkes	0
S.U.	0	Dickinson	2
S.U.	1	Bucknell	1
S.U.	0	Lock Haven	3
S.U.	2	Shippensburg	1
S.U.	0	Penn State	3



Carol Smith, All Mid-Eastern Regional Selection.



CHEERLEADERS

P. Radtke, D. Felmlee, P. Edwards, I. McHenry, B. Latsha, K. Livingston, L. Grisi.



STUDENT DIRECTORY

HOCKEY

Coach Taylor and
Co-Captains Davis and Wrigley.



J. Campbell, L. Woolbert, P. Jarjisian.

ACROBATS

Adamopoulos, Anthony C. (4)
Adams, Lavern D. (Sp.)
Adams, Karen (3)
Adams, F. Raymond (3)
Agoglia, Susan (2)
Ake, Donna J. (4)
Albertson, Frank III (2)
Algar, Susan E. (1)
Allebach, Beverly A. (1)
Allen, J. Robert (3)
Allison, Gail E. (1)
Almquist, Judy L. (2)
Anderson, James A. (4)
Andrews, Lance (2)
Apple, Faith D. (1)
Appleton, Cherry A. (4)
Arnold, John W. (3)
Arthur, J. Robert (4)
Arthur, John C. (2)
Ayer, John W., Jr. (3)
Ayers, James L. (2)

Bacon, Barry (2)
Baehr, Linda (3)
Bahn, Sandra (1)
Bahner, Keith N. (Sp)
Bailey, Linda K. (2)
Bailey, Norrine (3)
Bair, Rickey L. (2)
Baker, Dennis (3)
Baker, Mercedes (3)
Baker, Nancy L. (4)
Baker, Richard (3)
Ballard, Barbara L. (2)
Ballentine, Greg (3)
Balliet, Robert F., Jr. (2)
Bance, Keith (2)
Bankert, Sharon L. (2)
Bankes, Paul W. (1)
Banschbach, Martin (3)
Barber, David A. (1)
Barker, Martha A. (1)
Barker, Timothy D. (1)
Barley, H. Richard II (4)
Barrile, Michael J. (2)
Bashore, Alfred J. (1)
Baughman, Gwendolyn A. (1)
Bauer, Douglas (3)
Baylor, Gary E. (2)
Beard, Kay (3)
Beeson, Mary E. (3)
Bender, Charles (4)
Bensinger, Donald, Jr. (2)
Bergmann, Eric C. (3)
Bergonzi, Franklyn M. (4)
Berruti, Linda A. (1)
Berry, Raymond (3)
Berthiaume, Andrea L. (1)
Bettin, Keith W. (2)
Bickel, W. Dean (3)
Biedermann, Walter (4)
Billman, Judith K. (2)
Bingeman, David P. (4)
Biniek, Virginia M. (4)
Bishop, Susan (3)
Bittinger, Gary (3)
Black, Muriel C. (2)
Blaney, Douglas O. (1)
Blincoe, Larry J. (1)
Block, Carla M. (2)
Blom, Albin F. (3)
Blunt, Kathleen (3)
Bolgiano, Amanda R. (2)
Bollinger, Marlin R. (1)
Bolton, John E. (1)
Bonney, Fredric K. (4)
Bonsall, Patricia D. (2)
Book, Geraldo L. (2)
Bortz, Robert D. (4)
Bose, Carl (3)
Bossert, Terry (3)
Bottger, John W. (4)
Bottorf, Margaret H. (1)
Botts, David (3)
Bouker, Jon (3)
Bovaird, Carl R. (Sp)
Bowen, Barry E. (2)
Bowen, Willard J. (2)
Bowman, James E., Jr. (3)
Boyajian, Richard (2)
Boyer, Barry L. (1)
Boyer, John L. (2)
Boyer, Mary L. (4)
Boyer, Nancy L. (2)
Boys, Sarah M. (2)
Bradley, Bruce E. (1)
Bradley, James T. (1)
Braun, Francoise M. (1)
Breffitt, Kathryn E. (4)
Brennan, Winifred V. (4)

100 W. Central St., Peabody, Mass. 01960
321 E. Shamokin St., Trevorton, Pa. 17881
57-11 161st., Flushing, New York, N. Y. 10065
218 University Ave., Selingsgrove, Pa. 17870
33 Lake Rd., Basking Ridge, N. J. 07920
R. D. 2, Martinsburg, Pa. 16662
1215 Lotus La., West Chester, Pa. 19380
22 W. Franklin St., Topton, Pa. 19562
500 Mt. Vernon St., Lansdale, Pa. 19446
101 W. Main St., Strasburg, Pa. 17579
4417 Walsh St., Chevy Chase, Md. 20015
19 Treadwell St., Madison, N. J. 07940
11 Norwood Terrace, Millburn, N. J. 07041
W. Avenue and Fenimore St., Vineland, N. J. 08360
304 W. Snyder St., Selingsgrove, Pa. 17870
5002 Joshua Rd., Lafayette Hill, Pa. 19444
10 Nolen La., Darien, Conn. 06112
119 Queens Court, Pittsburgh, Pa. 15237
R. D. 1, Pine Bush, N. Y. 12566
733 Cherry La., Southampton, Pa. 18966
Box 37, R. D. 2, Hollidaysburg, Pa. 16648

1088 Park Ave., New York, N. Y. 10028
1170 Pugh Rd., Wayne, Pa. 19087
1204 E. Philadelphia St., York, Pa. 17403
316 N. 11th St., Sunbury, Pa. 17801
R. D. 1, Winfield, Pa. 17889
626 S. Main St., Lewistown, Pa. 17044
606 S. Grand St., Lewistown, Pa. 17044
Box 67, McClure, Pa. 17841
2350 Huntingdon Pike, Bethayres, Pa. 19006
196 Meadbrook Rd., Garden City, N. Y. 11530
R. D. 2, Tamaqua, Pa. 18252
160 Greenmeadow Dr., Timonium, Md. 21093
2 Oakura La., Pluckemin, N. J. 07978
Rt. 1, Lehighton, Pa. 18235
15 Holly St., Toms River, N. J. 08753
700 E. Seventh St., Lansdale, Pa. 19446
3 E. Water St., Middletown, Pa. 17057
186 W. Marie St., Hicksville, N. Y. 11801
4016 Briar La., Lafayette Hill, Pa. 19444
415 Mountain Ave., Westfield, N. J. 07090
5 Fox La., Box 70, Painted Post, N. Y. 14870
2021 Chesterfield Dr., Atlanta, Ga. 30329
242 Market St., Saddle Brook, N. J. 07663
67 E. Sunbury St., Shamokin, Pa. 17872
975 Hummel Ave., Lemoine, Pa. 17043
484 Greenway Dr., Leonia, N. J. 07605
1040 Washington Ave., Lewisburg, Pa. 17837
215 W. Pine St., Selingsgrove, Pa. 17870
66 Newton Ave., Sussex, N. J. 07461
626 E. Catherine St., Chambersburg, Pa. 17201
R. D. 1, Walnutport, Pa. 18088
89 Highfield Ave., Port Washington, N. Y. 11050
314 S. Lincoln Ave., Lebanon, Pa. 17042
236 Feronia Way, Rutherford, N. J. 07070
110 Fremont St., Peekskill, N. Y. 10566
433 Wetmore Dr., Wichita, Kans. 67029
371 McMull Dr., Wayne, Pa. 19087
Box 127, Gilbertsville, Pa. 19525
350 Warwick Ave., Teaneck, N. J. 07666
Herndon, Pa. 17830
R. D. 1, Montgomery, Pa. 17752
R. D. 2, Kunkletown, Pa. 18058
105 S. Monroe Ave., Wenonah, N. J. 08090
3001 N. 4th St., Harrisburg, Pa. 17110
4 E. Chestnut St., Bordentown, N. J. 08505
15 Orchard La., Uniontown, Pa. 15401
3907 N. Wakefield St., Arlington, Va. 22207
32 Somerset Rd., Tenafly, N. J. 07670
38 Bowden Rd., Cedar Grove, N. J. 07009
309 Green Ridge Rd., Franklin Lakes, N. J. 07417
226 Cheltenham Rd., Newark, Del. 19711
891 S. Railroad St., Bloomsburg, Pa. 17815
21 Boiling Springs Rd., Ho-Ho-Kus, N. J. 07423
2118 Maplewood Ave., Abington, Pa. 19001
700 Greenglen Dr., DuBois, Pa. 15801
R. D. 1, Mifflintown, Pa. 17059
46 N. Main St., Manchester, Pa. 17345
1531 Oxford Rd., Wentagh, N. Y. 11793
634 Portzer Rd., Quakertown, Pa. 18951
2511 Stanley Ave., Roanoke, Va. 24014
2308 Rockcliff Dr., Hagerstown, Md. 21740
R. D., Box 167, Millersburg, Pa. 17061
2405 Rose St., Scotch Plains, N. J. 07076
Box 64, Greenville, Pa. 16125
710 Southern Rd., York, Pa. 17403
207 W. Chestnut St., Selingsgrove, Pa. 17870
110 Main St., Shamokin Dam, Pa. 17876
4112 Pine St., Philadelphia, Pa. 19104
Box 32, Abbottstown St., East Berlin, Pa. 17316
119 Shippen Rd., Philadelphia, Pa. 19118
R. D. 5, Scenic Knolls, Bloomsburg, Pa. 17815
13 N. Flaxton Pl., Alexandria, Va. 22303
4811 Wellington Dr., Chevy Chase, Md. 20015
15 Majestic Ave., Lincroft, N. J. 07738
310 Marlyn La., Wallingford, Pa. 19086
Rue J. L. Millet 55, Manche, France
Easton Rd., Danboro, Pa. 18916
7 Trevoise Rd., Trevoise, Pa. 19049

Brenneman, Faye E. (4) R. D. 2, Seven Valleys, Pa. 17360
 Brenner, Linda G. (2) 1121 Lakewood Rd., Manasquan, N. J. 08736
 Brenner, Margaret E. (2) 246 Conway St., Carlisle, Pa. 17013
 Bressler, Katherine S. (2) 413 N. Forrest St., York, Pa. 17404
 Brian, Edward D. (1) 1377 Glen Moore Circle, Lancaster, Pa. 17601
 Brian, Janet L. (4) 218 Mill St., Manheim, Pa. 17545
 Bricker, Randy V. (2) 18 Elm St., Robesonia, Pa. 19551
 Brill, John C. (2) 1913 Harclay Pl., Lancaster, Pa. 17601
 Britz, Paul (3) 110 N. Grand St., Lewistown, Pa. 17044
 Brobst, Joyce A. (1) Main St., Aristes, Pa. 17920
 Brommer, George, Jr. (4) 203 E. Prospect Ave., North Wales, Pa. 19454
 Bronneck, John D. (2) 253 Forest Ave., Glen Ridge, N. J. 07028
 Brookhart, Duane E. (1) R. D. 1, Liverpool, Pa. 17045
 Brophy, Charles A. (1) 819 N. Quincy St., Allentown, Pa. 18103
 Brosius, Lorraine Acker (4) 28 N. Fourth St., Sunbury, Pa. 17801
 Brougham, David P. (1) R. D. 2, Athens, Pa. 18810
 Brought, Barbara (3) 27 Haddington Rd., Lutherville, Md. 21093
 Brown, Alinda (3) 252 Center St., Millersburg, Pa. 17061
 Brown, Barbara L. (4) 135 Coleman Rd., Hartford, Conn. 06109
 Brown, Bruce S. (4) 523 Newtown Rd., Berwyn, Pa. 19312
 Brown, Edward E. (4) Rt. 3, Mt. Airy, Md. 21771
 Brown, James C. (2) 3 College Pl., Garden City, N. Y. 11535
 Brown, Janice L. (2) 504 Latsmere Dr., Harrisburg, Pa. 17109
 Brown, Ray A. (2) 55 Minton Ave., Chatham, N. J. 07928
 Brubaker, Linda J. (2) 349 Jordan Ave., Montoursville, Pa. 17754
 Bruch, Monroe (3) 2415 Congress St., Allentown, Pa. 18104
 Brumfield, Susan (4) 1007 Melrose Ave., Philadelphia, Pa. 19126
 Bucher, John W. (1) 221 W. Pine St., Selinsgrove, Pa. 17870
 Buck, Joan P. (4) Tylersport, Pa. 18971
 Buckingham, Gail L. (1) 827 Lightstreet Rd., Bloomsburg, Pa. 17815
 Buckley, Barbara (2) 433 Hobart Dr., Haddonfield, N. J. 08033
 Bull, David (3) 221 Melbourne Ave., Mamaroneck, N. Y. 10543
 Burgee, Diane (1) 617 Hillen Rd., Towson, Md. 21204
 Burger, Harriet A. (1) 237 Mealey Parkway, Hagerstown, Md. 21740
 Buriak, David J. (2) R. D. 2, Sunbury, Pa. 17801
 Burnakis, Thomas G. (1) 613 Clinton St., Vandling, Pa. 18421
 Burroughs, Robert F. (1) Forrest Edge Dr., Titusville, N. J. 08560
 Buttner, Thomas W. (4) 3212 School La., Drexel Hill, Pa. 19026
 Buttorff, Karalee (3) 219 Haldeman Ave., New Cumberland, Pa. 17070
 Byrd, Donna J. (2) 9343 Boothe St., Alexandria, Va. 22307
 Byrnes, Albert (3) 655 Norway St., York, Pa. 17403
 Bzdil, John, Jr. (3) 270-11th St., Sunbury, Pa. 17801

Cabell, Robert J. (1) 808 E. Third St., Berwick, Pa. 18603
 Call, Peter L. (2) 33 Lynwood Rd., Verona, N. J. 07044
 Campbell, Jack R. (4) 1409 Westview Dr., Lancaster, Pa. 17603
 Campbell, Robert C. (2) 799 Pennsylvania Ave., Williamsport, Pa. 17701
 Capehart, Susan L. (2) 391 Pine St., Emmaus, Pa. 18049
 Carl, Michael L. (2) 443 E. Main St., Dallastown, Pa. 17313
 Carl, Susan E. (1) 7504 Rocksham Dr., Baltimore, Md. 21204
 Carlson, Lois A. (1) 451 Bullard St., Holden, Mass. 01520
 Carlson, Virginia A. (2) 446 S. 14th St., Harrisburg, Pa. 17104
 Carothers, John W. (2) 200 Washington Ave., Chatham, N. J. 07928
 Carothers, Robert G. (1) 307 Marshall House, Lansdowne, Pa. 19050
 Carpenter, Mary Ann (3) 2733 Jackson St., Scranton, Pa. 18504
 Carrill, Sally (3) 2129 Blue Ridge Rd., Hagerstown, Md. 21741
 Carter, Gail (3) 946 Summit Ave., Westfield, N. J. 07090
 Carver, Robert P. (2) 19 Division St., Clarks Summit, Pa. 18411
 Cary, Nancy J. (2) Box 728, R. D. 5, Flemington, N. J. 08822
 Chamberlain, Keith (3) Church St., Box 85, Liberty Corner, N. J. 07938
 Chango, Sandra M. (4) 228 S. Oak St., Mt. Carmel, Pa. 17851
 Charles, Elizabeth (3) Box 46 A, R. D. 1, Ringoes, N. J. 08551
 Charles, Tim R. (1) 112 N. Front St., Selinsgrove, Pa. 17870
 Chonko, Robert (3) 34 N. Reading St., Manville, N. J. 08835
 Christensen, V. Diane (4) 474 Sycamore Ave., Shrewsbury, N. J. 07704
 Clapper, Samuel (3) 3309 Graham Ave., Windber, Pa. 15963
 Clawson, James R. (2) 482 Ridgewood Rd., Maplewood, N. J. 07040
 Claycomb, Anita (3) 339 Stoytown Rd., Somerset, Pa. 15501
 Cloutman, Charles E. (2) 2243 S. Shields St., Philadelphia, Pa. 19142
 Clukey, Mary L. (4) 821 Market St., Sunbury, Pa. 17801
 Clyde, Robert L. (1) Nuremberg, Pa. 18241
 Coeyman, Barbara A. (1) R. D. 1, Emmaus, Pa. 18049
 Cogswell, Carolyn J. (4) 7010 Catlett St., Springfield, Va. 22151
 Cohen, Allen (4) 42 Esquire Rd., Norwalk, Conn. 06851
 Chock, Ronald C. (1) R. D. 6, Carlisle, Pa. 17013
 Collins, Howard R. (2) 16 Dwight Dr., Asbury Park, N. J. 07712
 Coman, Judith A. (3) Jarrettsville Pike, Phoenix, Md. 21131
 Comey, Ellen M. (4) 114 Puritan Dr., Warwick, R. I. 02888
 Comp, Nancy L. (2) 3158 N. 6th St., Harrisburg, Pa. 17110
 Conroy, James F. (1) 1340 Ritchey St., Williamsport, Pa. 17701
 Cook, Peggy A. (1) Main St., Elverson, Pa. 19520
 Cooke, William D. (1) 379 Grove St., Ridgewood, N. J. 07454
 Cooper, Alan H. (2) 116 Randle Dr., Cherry Hill, N. J. 08034
 Cooper, Francine (3) R. D. 1, Wyalusing, Pa. 18853
 Corbin, Patricia (3) R. D. 2, Kingsley, Pa. 18826
 Cornelius, Sally L. (2) Lower Berkshire Valley, Wharton, N. J. 07885
 Corvelny, Daniel M. (2) 444 Locust Ave., Garwood, N. J. 07027
 Costello, Anthony J. (4) 236 S. Maple St., Mt. Carmel, Pa. 17851
 Covert, Linda M. (1) 41 W. Liberty St., Lancaster, Pa. 17603
 Craig, Patricia A. (4) 6749 Leyte Dr., Oxon Hill, Md. 20021
 Cramer, Mary M. (3) 606 Avenue B, Stroudsburg, Pa. 18360
 Crane, Carol L. (1) 905 Ruth St., Pittsburg, Pa. 15216
 Cromwell, Richard (3) 1334 Hi and View Dr., Southampton, Pa. 18966
 Crouthamel, Linda L. (1) 5 E. Berger St., Emmaus, Pa. 18049
 Crow, Lorma (3) 1303 Morstein Rd., West Chester, Pa. 19380
 Crowl, Sandra (3) 822 W. King St., York, Pa. 17404
 Culp, Cynthia D. (4) 46 Woodland St., Blue Point, N. Y. 11715
 Cummins, Michael A. (1) 123 Cedar Hollow Rd., Paoli, Pa. 19301
 Cuzzo, Peter D. (1) 2 Sunrise Terrace, Wethersfield, Conn. 06109
 Curnow, Sally (3) 465 Ambler Rd., Fort Washington, Pa. 19034
 Culance, Walter W. (2) 87 Delmar Ave., Cresskill, N. J. 07626
 Cwalina, Thomas C. (1) 1674 W. Chestnut St., Shamokin, Pa. 17872
 Cutler, Bonnie J. (4) 39 Rowan Rd., Chatham, N. J. 07928
 Cuzzolina, Michael J. (4) 1108 Edison St., York, Pa. 17403

Dabbeekeh, Bassim S. (2) 52 Lang Terrace, Pearl River, N. Y. 10965
 Dale, Edmund G. (1) 903 Penn Ave., Ardsley, Pa. 19038
 Daley, Frank J., Jr. (2) 1411 Edgewood Ave., Wanamassa, N. J. 07712
 Dallabrida, Don (3) 1236 Chestnut St., Klumpont, Pa. 17834
 Damgaard, Jeanne L. (4) Bovina Center, N. Y. 13740
 Daniels, Beverly F. (1) R. D. 2, Selinsgrove, Pa. 17870
 Danner, Edward R. II (1) Box 134, R. D. 1, Wellsville, Pa. 17365
 Dato, Beverly M. (2) 55 Center St., Atlantic Highlands, N. J. 07716
 Daubert, Eleanor M. (1) 116 E. Endfield Rd., Feasterville, Pa. 19047
 Davis, Arline M. (4) 29 East St., Doylestown, Pa. 18901
 Davis, Sally (3) 33 Sullivan St., Forty Fort, Pa. 18704
 Deibler, John B., Jr. (2) 127 N. Grant St., Shamokin, Pa. 17872
 Deith, Harry A. (4) 318 Virginia Ave., Collingswood, N. J. 08108
 Delin, Peter W. (2) 630 Halstead Rd., Wilmington, Del. 19803
 DeLong, Grace T. (4) 75 Walnut St., Millville, Pa. 17846
 DePaul, Michael J. S. (2) 209 Wilder St., Hillside, N. J. 07205
 DePerro, Henry J. (1) 59 Russell Ave., Buffalo, N. Y. 14214
 DeRose, Thomas M. (4) 5 Graham Pl., Clifton, N. J. 07013
 Derr, Robert C. (1) State School Hospital, Laurelton, Pa. 17835
 Devasahayam, Nona K. (1) Luthergiri, Rajahmundry, India
 Dewees, Dorothy J. (1) 102 Cottage Ave., Williamsport, Pa. 17701
 Dewsbury, Nancy (3) 1872 Dover Rd., Wantagh, N. Y. 11793
 Dexheimer, Peter R. (2) 21 Sweetbriar Rd., Summit, N. J. 07901
 Dick, Barbara (3) 505 Hillside Rd., New Cumberland, Pa. 17070
 Dickensheet, Dwight E. (4) R. D. 2, Hanover, Pa. 17360
 Dicker, Robert W. (4) 257 Griffin Pond Rd., Clarks Summit, Pa. 18411
 Diehl, Kevin R. (2) R. D. 2, Seven Valleys, Pa. 17360
 Diffenderfer, Diane (2) R. D. 1, Box 254, Pottstown, Pa. 19464
 DiPietro, Robert D. (2) 31 Hamilton Ave., Wayne, N. J. 07470
 Dolinsky, David M. (1) Pleasant Valley, Conn. 06063
 Donmoyer, Robert (3) R. D. 1, Lititz, Pa. 17543
 Dotterer, Peggy L. (1) 1717 Farmington Ave., Pottstown, Pa. 19464
 Downey, Jennifer (3) 8023 Wetherill Rd., Cheltenham, Pa. 19012
 Downin, Gloria S. (2) Box 124, Mercersburg, Pa. 17236
 Drabina, Gerald W. (1) 742 E. 34th St., Erie, Pa. 16506
 Dreyfus, Michael E. (2) 38 Elm St., Delhi, N. Y. 13753
 Drumm, Patricia K. (2) Wila, Pa. 17074
 Dubs, Steven E. (1) 2448 Beeler Rd., York, Pa. 17402
 Dudley, Fred (4) 287 Glenwood Ave., East Orange, N. J. 07012
 Dumeyer, David M. (2) 525 Oak St., Johnstown, Pa. 15902
 Dunn, Ralph R. (4) 551 Pebble Hill Rd., Doylestown, Pa. 18901
 Dunn, Robert R. (1) 71 Brunswick Rd., Cedar Grove, N. J. 07009
 Duryea, Howard E. (2) 2105 Flining Rd., Flourtown, Pa. 19031

Ebersberger, Arthur D. (3) 614 Thomas Way, Severna Park, Md. 21146
 Ebling, Sue J. (1) 12 S. Race St., Richland, Pa. 17087
 Eby, Billie E. (4) 15 N. Lakeside Dr., Medford, N. J. 08055
 Edwards, Priscilla T. (2) 748 Oak Ave., Maywood, N. J. 07607
 Eggleston, Thomas III (2) 3010 Mathers Mill Rd., Lafayette Hill, Pa. 19444
 Eiker, Bonnie L. (1) 9308 Warren St., Silver Spring, Md. 20910
 Einzig, Megan L. (1) 330 S. Arlington Ave., Harrisburg, Pa. 17101
 Elfast, Marilyn A. (4) 21 Spring Hollow Rd., Centerport, N. Y. 11721
 Ellis, Ann G. (2) 3400 Tyson Rd., Newtown Square, Pa. 19073
 Elmer, Elizabeth (3) Rt. 1, Box 200, Scullville, N. J. 08330
 Emley, Karen E. (1) 48 Lakeside Dr., Matawan, N. J. 07747
 Eppheimer, Richard (3) 1006 Rambler Ave., Pottstown, Pa. 19464
 Ernst, Sharon D. (3) R. D. 1, Selinsgrove, Pa. 17870
 Etzweiler, Thomas (2) 22 E. Marshall Rd., Lansdowne, Pa. 19050
 Evans, Carolyn T. (4) 49 Crooked Billet Rd., Hatboro, Pa. 19040
 Evans, Wendy L. (2) 319 Quigley Ave., Willow Grove, Pa. 19090
 Evans, William D. (2) 4 Holly Ct., Woodcliff Lake, N. J. 07680
 Everson, Robert F. (1) 209 Deepdale Rd., Wayne, Pa. 19087
 Ewig, Ray (3) R. D. 3, Middleburg, Pa. 17842
 Exarhos, Constantine (3) 2235 Park Rd., Warrington, Pa. 18976

Fasold, Charles K. (1) 1005 Orange St., Selinsgrove, Pa. 17870
 Fasold, Donald W. (4) 24-3rd St., Danville, Pa. 17821
 Faust, Michael D. (3) 411 E. Coover St., Mechanicsburg, Pa. 17055
 Fay, Victoria A. (2) 24 Center St., Glen Rock, Pa. 17327
 Fegey, Susan M. (4) 37 Palmer Ave., Bristol, Pa. 19007
 Feitig, Sally (3) R. D. 5, Box 251, Stroudsburg, Pa. 18360
 Fellner, E. Elaine (4) Woodchuck La., Ridgefield, Conn. 06877
 Fellows, Byron D. (1) 209 Weyford Terr., Garden City, N. Y. 12123
 Felmler, Deborah L. (2) 519 Montgomery St., Hollidaysburg, Pa. 16648
 Fenstermacher, M. R. (1) 1007 Market St., Sunbury, Pa. 17801
 Fetterolf, Donald H. (1) 91 Colgate Ave., Johnstown, Pa. 15901
 Fetterolf, Sharon (3) 91 Colgate Ave., Johnstown, Pa. 15901
 Ficken, Bruce W. (1) Bradford Rd., Hightstown, N. J. 08520
 Field, Jane E. (3) 22 Copper Hill Rd., Cranby, Conn. 06035
 Finnegan, Eleanore M. (4) 7291 Walnut Ave., Pennsauken, N. J. 08110
 Fisher, Diane L. (1) 727 N. 8th St., Selinsgrove, Pa. 17870
 Fisher, Nancy A. (3) 150 Sherwood Dr., Bloomsburg, Pa. 17815
 Fisher, Robert G. (2) 7 Holland La., E. Hartford, Conn. 06027
 Flack, Helen E. (1) 18 Louella Court, Wayne, Pa. 19087
 Flanders, Ruth (3) 81 Beechwood Dr., Wayne, N. J. 07471
 Flanigan, Albert R. (1) 825 Canterbury Rd., Williamsport, Pa. 17701
 Flohr, John C. (2) 222 Philadelphia Ave., Waynesboro, Pa. 17268
 Flook, Sue Ellen (4) 135 N. Artisan St., Williamsport, Md. 21795
 Florey, David C. (2) 2117 Kemmerer St., Bethlehem, Pa. 18017
 Ford, Holly S. (2) 312 Ruskin Ct., Altoona, Pa. 16602
 Fornataro, Daniel (3) 634 Perry Court, Hazleton, Pa. 18201
 Forrest, Edward J. (4) 390 Kirk La., Media, Pa. 19064
 Forse, Robert (3) 2785 Four Mile Dr., Montoursville, Pa. 17754
 Fowler, Janet (3) 826 N. Fairway Rd., N. Woods, Glenside, Pa. 19038
 Fowler, Murray J. (1) R. D. 2, Box 106, Latrobe, Pa. 15650
 Fowler, Robert (4) 1011 Waltham Rd., Newtown Square, Pa. 19073
 Fox, Karen M. (2) 206 N. Ambler St., Quakertown, Pa. 18951
 France, Charles B. (4) 43 Parkside Circle, Willingboro, N. J. 08046
 Franke, Kathy S. (1) 222 Lakeside Ave., Collingswood, N. J. 08108
 Franks, Virgil R. (2) 156 Farmbrook Dr., Levittown, Pa. 19055
 Frantz, Karen L. (2) 1142 Chew St., Allentown, Pa. 18102
 Freas, John R. (2) 1812 E. Greenleaf St., Allentown, Pa. 18103
 Fritchi, William J. (2) 89 Beech St., Westport, N. J. 07675

Freeh, Steven M. (1)	35 S. Wisconsin Dr., Binghamton, N. Y.	13901	Harshman, Dianne (3)	161 Mt. Vernon Dr., McKeesport, Pa.	15135
Freeman, George A. (1)	Pleasant Manor Dr., Thornwood, N. Y.	10594	Hasonich, Carol A. (4)	Shelton Ave., Gultztown, Pa.	18017
Fricke, Edna M. (4)	25 Harmil Rd., Broomall, Pa.	19008	Haugh, Ann E. (2)	Abbottstown, Pa.	17301
Friedline, Marcia A. (1)	Route 3, Box 166, Somerset, Pa.	15501	Havas, John (3)	779 Bavard St., Teaneck, N. J.	07666
Fritch, William J. (2)	89 Beech St., Westwood, N. J.	07675	Haverstick, Scott (2)	2220 Manor Ridge Dr., Lancaster, Pa.	17603
Frommeyer, John A. (4)	644 Springmill Rd., Villanova, Pa.	19085	Havey, William B. (1)	1515 Springfield Ave., Pennsauken, N. J.	08534
Frost, Elizabeth (3)	60 Dayleview Rd., Berwyn, Pa.	19312	Hazer, Alice J. (2)	R. D. 1, Girard, Pa.	16417
Frost, Patricia (3)	6 Kenwood Dr., Massapequa, N. Y.	11758	Heil, Margaret D. (2)	1202 Havenwood Rd., Baltimore, Md.	21218
Fry, William J. III (4)	1000 S. Front St., Selingsgrove, Pa.	17870	Heimbach, Anne M. (2)	108 W. 11th Ave., Shamokin Dam, Pa.	17876
Fuester, John R. (4)	311 Ivywood Ave., Haddonfield, N. J.	08033	Heinbach, Robert (3)	10 University Ave., Selingsgrove, Pa.	17870
Fulmer, Barbara (3)	310 N. High St., Selingsgrove, Pa.	1787D	Heinemann, Robert B. (1)	5047 Smithfield Rd., Drexel Hill, Pa.	19026
Fuelhart, Susan (2)	123 Madbury Rd., Durham, N. H.	03824	Heintzleman, Susan V. (2)	543 S. 2nd St., Lykens, Pa.	17048
			Heller, Diane (4)	4426 Cove Rd., Pennsauken, N. J.	08110
Galano, Gregory E. (1)	15 Highwood Rd., E. Norwich, N. Y.	11732	Helvig, Paul O. (4)	12524 Meadowood Dr., Silver Spring, Md.	20910
Gallagher, Wayne G. (1)	568 Pine Tree Rd., Jenkintown, Pa.	19046	Hench, Deborah (1)	Box 147, Blain, Pa.	17006
Gallup, Brian W. (1)	27 Shady Brook Dr., W. Hartford, Conn.	06107	Henneforth, Gwen A. (3)	811 Maple Ave., Ardsley, Pa.	19038
Gant, Anne M. (1)	47-5th St., Pennsville, N. J.	08070	Henry, Patricia F. (1)	405 Warminster Rd., Hatboro, Pa.	19040
Garber, Linda S. (2)	R. D. 4, Dover, Pa.	17315	Henschel, Linda L. (1)	2231 Stone Ridge La., Villanova, Pa.	19085
Garman, Susan E. (1)	R. D. 1, Sunbury, Pa.	17801	Heran, Christopher L. (1)	54 Spottswood Rd., Glen Rock, N. J.	07450
Garrett, Bruce A. (2)	3rd and Alum Sts., Lehighton, Pa.	18235	Herrington, Anne J. (1)	185 King St., Troy, Pa.	16947
Garver, Donna L. (4)	18 Bendix La., Willingboro, N. J.	08046	Herrington, Henry (3)	47 Commercial St., Livonia, N. Y.	14487
Garver, Nancy R. (2)	135 Gilmore Ave., Merchantville, N. J.	08109	Herrold, Stephen R. (2)	R. D. 1, Port Trevorton, Pa.	17864
Gates, Robert W. (1)	21 Hickory Dr., N. Caldwell, N. J.	070D6	Hesel, David L. (2)	18 Indian Creek Entry, Levittown, Pa.	19057
Gatti, William R. (2)	1024-6th Ave., W. Belmar, N. J.	07719	Hess, Richard B. (4)	R. D. 2, Mechanicsburg, Pa.	17055
Gearhart, Ruth M. (4)	1739 W. Market St., Pottsville, Pa.	179D1	Hiatt, Joanne F. (4)	2338 Secane Rd., Secane, Pa.	19019
Geerdes, George H. (2)	955 Reddoch Cove, Memphis, Tenn.	38117	Higinbotham, Robert G. (2)	Wrenwood, Alexandria, Pa.	16611
Geesey, Adam H., Jr. (2)	Green Valley Rd., R. D. 2, York, Pa.	17403	Hilbish, John F. (2)	609 W. Diamond Ave., Hazleton, Pa.	18201
Gehret, Randy L. (2)	2190 Rosedale Ave., Highspire, Pa.	17034	Hildner, Jane C. (2)	219 Woodward Ave., Rutherford, N. J.	0707D
Gehring, Barry I. (4)	129 Sweetbriar Rd., Wildwood Crest, N. J.	08260	Hill, Donald B. (3)	102 Gates Ave., Montclair, N. J.	07042
Geiger, Karen (3)	523-2nd St., Dunmore, Pa.	18512	Hill, Ellen (3)	414 E. Linden St., Allentown, Pa.	18103
Geise, Harold (3)	R. D. 1, Sunbury, Pa.	17801	Hill, James K. (1)	111 Sheffield Dr., Lockessin, Del.	19707
Geissler, James (3)	403-2nd Ave., Chesapeake, Ohio	45619	Hill, Ronald (3)	713 Wilson Court, Westwood, N. J.	07675
Geist, Pamela M. (2)	113 S. Market St., Selingsgrove, Pa.	17870	Hill, Wayne D. (1)	710 Highland Ave., Gettysburg, Pa.	17325
Geist, Paul, Jr. (3)	68 Blossom Hill Dr., Lancaster, Pa.	17601	Hillegass, Diane L. (4)	1609 Tighman St., Allentown, Pa.	18103
Gibson, Wayne (3)	85-25 113 St., Richmond Hill, N. Y.	11418	Hilton, Donna L. (2)	23 Chestnut St., Downingtown, Pa.	19335
Gilbert, Gary R. (2)	543 Chestnut St., Emmaus, Pa.	18049	Himelberger, Byrl W. (4)	41 N. Feathering Dr., Media, Pa.	19063
Gilbert, Peggy (3)	3582 Corn Crib La., Huntingdon Valley, Pa.	19006	Hinsdale, Donald A. (2)	14 Glendale Ave., Delmar, N. Y.	12054
Gilbert, William I. (1)	1212 Virginia Ave., Oakmont, Pa.	15139	Hitchens, Barbara (2)	701 Elm St., Watsontown, Pa.	17777
Gill, Wayne (3)	R. D. 2, Selingsgrove, Pa.	17870	Hixon, Cindy L. (2)	750 Old Lancaster Rd., Berwyn, Pa.	19312
Gillette, Beverly (2)	425 Meer Ave., Wyckoff, N. J.	07481	Hochstuhl, Robert G. (1)	35 Hawthorne Ave., Bloomfield, N. J.	07003
Glaser, H. Donald (3)	1803 Ruxton Rd., Baltimore, Md.	21204	Hodgdon, Gregg A. (1)	629 Westmoreland Ave., Kingstons, Pa.	18704
Goglia, Joanne (3)	107 Jerome Ave., S. Plainfield, N. J.	07080	Hoffman, Joan M. (4)	400 Evans St., Clarks Green, Pa.	18411
Good, Benjamin F. (1)	70 Eshelman Rd., Lancaster, Pa.	17601	Hoffman, Judy D. (1)	111 W. 1st St., Clearfield, Pa.	16830
Gooderham, Dianne E. (4)	1102 N. Franklin St., Shamokin, Pa.	17872	Hoffman, Kent C. (1)	115 Maryark Rd., Timonium, Md.	21093
Goodman, Lester II (3)	1989 Woodbury Rd., Bethlehem, Pa.	18017	Hogan, Thomas J. (2)	1663 Fort Washington Ave., Maple Glen, Pa.	19002
Goodrich, Neil E. (4)	65 Fort Amherst Rd., Glens Falls, N. Y.	12801	Hogg, Barbara J. (2)	170 Gulph Hills Rd., Radnor, Pa.	19087
Gottshall, Parren A. (4)	243 Ridge Ave., Sunbury, Pa.	17801	Holden, William E. (2)	44 Pinecliff Rd., Chappaqua, N. Y.	10514
Gottstein, Vera L. (4)	Dippel Mann, Hazleton, Pa.	18201	Holm, Marilyn J. (4)	31 Aberdeen Rd., New Hyde Park, N. Y.	11042
Gover, Loye (3)	R. D. 3, Sunbury, Pa.	17801	Holmes, Charles A. (4)	630 Main St., Williamsport, Pa.	17701
Graeff, Marcia A. (1)	1970 Valley Rd., Meadowbrook, Pa.	19046	Holmes, Vicki H. (2)	374 Grassy Hill Rd., Orange, Conn.	06477
Graf, Susan C. (2)	101 Serpentine Rd., Tenafly, N. J.	07670	Hoover, Michael J. (2)	1 Spring La., Woodbury, N. J.	08096
Graham, Gail (3)	87 Stonecutter Rd., Levittown, N. Y.	11756	Hopewell, Phillip A. (2)	R. D. 1, Box 427, Northumberland, Pa.	17857
Graham, Penney (4)	27 Porter Lake Dr., Longmeadow, Mass.	01106	Horn, Eric (3)	P. O. Box 206, Alexandria, Pa.	16611
Green, Donald B. (1)	R. D. 3, York, Pa.	17402	Horn, Harriet C. (2)	Tannersville, Pa.	18372
Greenberg, Louis (3)	7224 Ogontz Ave., Philadelphia, Pa.	19138	Hornbeck, Cecil Jr. (3)	437 Catawissa Ave., Sunbury, Pa.	178D1
Greenhagen, Richard (3)	115 Kendall Dr., Ringwood, N. J.	07456	Hornberger, James R. (1)	660 North St., Northumberland, Pa.	17857
Gregory, Margaret E. (4)	37 S. Dickerson St., Wilkes-Barre, Pa.	18702	Horne, Allen R. (Sp.)	R. D. 3, Catawissa, Pa.	17820
Grenoble, Frank (3)	1155 Memorial Ave., Williamsport, Pa.	17701	Horner, Harry L. (1)	217 W. College Ave., Salisburg, Md.	21801
Grey, Richard W. (2)	25 Cross Hill Rd., Hartsdale, N. Y.	10530	Horton, Denise (3)	638 Arbor Rd., Cheltenham, Pa.	19012
Griffin, Ann (3)	543 Bedford Rd., Mt. Kisco, N. Y.	10549	Houdeshel, Linda I. (4)	1219 Hudson St., Harrisburg, Pa.	17104
Griffiths, John (3)	Rear 1143 Luzerne St., Scranton, Pa.	18504	Hough, Richard R. (4)	Van Buren Rd., Morrisstown, N. J.	07960
Grigg, Laleah (3)	111 Ulmer Ave., Orelana, Pa.	19075	Hough, William F. (1)	Van Buren Rd., Morrisstown, N. J.	07960
Grill, Linda E. (2)	104 Richard St., Passaic, N. J.	07055	Howard, James P. (3)	111 N. Lansdowne Ave., Lansdowne, Pa.	19050
Grimes, Willard (3)	47 Dubel Rd., Wayne, N. J.	07443	Huleatte, Cheryl A. (1)	34 Club Dr., Berkeley Heights, N. J.	07922
Grisi, Loretta M. (2)	98 Cranford Pl., Teaneck, N. J.	07666	Hummel, David L. (2)	580 Front St., Northumberland, Pa.	17857
Grodem, Ingrid M. (2)	2 Bedford Pl., Morrisstown, N. J.	07960	Hummel, John H. (2)	R. D. 3, Pine Grove, Pa.	17963
Gross, Brian (3)	224 Shamokin St., Trevorton, Pa.	17881	Hummel, Marshall L. (1)	286 Island Blvd., Sunbury, Pa.	17801
Gross, Glenn D. (1)	410-9th St., Selingsgrove, Pa.	17870	Hutter, Richard (3)	92 Bowden Rd., Cedar Grove, N. J.	07009
Groth, Christine A. (4)	6800 Belford Dr., Takoma Pk., Md.	20012			
Grover, Andrew (3)	115 Sky Ridge Dr., Springfield, Mass.	01100	Jaeger, Linda A. (2)	1042 Terrace La., Pottstown, Pa.	19464
Grubb, David N. (2)	20 Salem La., Little Silver, N. J.	07739	Imhof, Martha E. (2)	310 Twining Rd., Orelana, Pa.	19075
Guelzlauff, Harry (3)	122 N. Sunny Crest Dr., Little Silver, N. J.	07739	Ingram, Mary A. (3)	200 W. Essex Ave., Lansdowne, Pa.	19050
Guise, Robert (2)	21 Round Top Rd., Williamsport, Pa.	17701	Isaacson, Margaret E. (1)	43 River La., Levittown, Pa.	19053
Guth, William H. (1)	1728 W. 11th St., Erie, Pa.	16506			
			Jackson, Barry (3)	264 Valley View Rd., Springfield, Pa.	19064
Haas, Nancy E. (2)	120 Jay Pl., Middlesex, N. J.	08846	Jackson, Barry L. (2)	578 Carlisle Dr., Morrisville, Pa.	19067
Haas, Ruth C. (2)	39 Silverside Ave., Little Silver, N. J.	07739	Jackson, Ronald M. (4)	... R. D. 1, Lake Ariel, Pa.	18436
Hackett, Joan (3)	Box 36, Highland Lakes, N. J.	07732	Jacobsen, Dale F. (2)	131 Eastview Ave., Leonia, N. J.	07605
Hackman, Robert E. (4)	3 Diamond Ct., Pottstown, Pa.	19464	Jacobson, Richard M. (1)	743 Davis Ave., Staten Island, N. Y.	10310
Hadfield, Robert (3)	215 Spring St., E. Greenwich, R. I.	02818	Jacoby, Frederick K. (2)	1200 Alexander Ave., Drexel Hill, Pa.	19027
Haines, Richard (3)	1508 Maple Ave., Haddon Heights, N. J.	08035	James, Jay E. (1)	3 Ledyard Ave., Cazenovia, N. Y.	13035
Hait, Fred H. (2)	Star Route, Hamburg, N. J.	07419	James, Sue E. (1)	855 N. Evans St., Pottstown, Pa.	19464
Hale, John (3)	336-15th St., New Cumberland, Pa.	17070	Janes, Richard A. (2)	405 E. Ridley Ave., Ridley Park, Pa.	19078
Hall, Dennis K. (1)	P. O. Box 55, Liberty, Pa.	16930	Jarjisan, Peter (3)	3813 Brunswick Ave., Drexel Hill, Pa.	19026
Hall, Jimmy (3)	P. O. Box 255, Braidwood, Ill.	64048	Jellinghaus, Carl F. J. (1)	10 Beechwood Rd., Ho-Ho-Kus, N. J.	07423
Halpern, Samuel (3)	19 Sylvan Way, Short Hills, N. J.	07078	Jesberg, Robert O. (2)	785 Arrow Lane, Ridgewood, N. J.	07450
Hamaker, William B. (2)	1140 Maple Ave., Lancaster, Pa.	17603	Jewell, Robert G. (2)	418 Upper Mountain Ave., Upper Merion, N. J.	07043
Hamilton, Doris B. (2)	9 Salem Rd., N. Merrick, N. Y.	11566	Johnson, Carl H. (1)	19 Sir Charles Ave., Lincoln, R. I.	02865
Hamlin, Donald C. (1)	198 Weigester St., Troy, Pa.	16947	Johnson, David B. (2)	204 W. Hilltop Rd., Baltimore, Md.	21225
Hammond, C. Dean (1)	61 Woodland Rd., Maplewood, N. J.	07040	Johnson, Ronald E. (1)	5 Everit Pl., Smithtown, N. Y.	11787
Hamor, Nancy (3)	3090 Mickle St., Camden, N. J.	08105	Johnson, Sharon (1)	309 E. Broadway, Salem, N. J.	08079
Hampel, Paul J. (2)	55 Berkley Ave., Lansdowne, Pa.	1905D	Jones, Benjamin (3)	2165 Lincoln Way E., Chambersburg, Pa.	17201
Hancock, John D. (1)	205 Trevorton Rd., Shamokin, Pa.	17872	Jones, Peter C. (1)	115 Rose Glen Rd., Gladwyne, Pa.	19035
Hand, Jon R. (4)	938 Shamokin St., Trevorton, Pa.	17881	Jones, Robert M. (4)	113 Main St., Mountaintop, Pa.	18707
Hardy, Karen H. (4)	3324 Sunnycrest La., Kettering, Ohio	45429	Jones, Robert T. (4)	615 Chestnut St., Onora, Pa.	15033
Hargreaves, Janet L. (2)	63 Twist Dr., Holland, Pa.	18966	Jones, Shirley R. (2)	547 Shackamaxon Dr., Westfield, N. J.	07090
Harnet, Donna J. (1)	1114 Market St., Sunbury, Pa.	17801	Jones, William J. (1)	201 Stevens St., Philadelphia, Pa.	19111
Harris, Carol D. (1)	716 Lentz Ave., Millersburg, Pa.	17061	Jordan, Richard E. (1)	540 St. Johns Dr., Camp Hill, Pa.	17011
Harris, Christian B. (1)	6622 Oak Dr., Alexandria, Va.	22306	Jordon, John C. (2)	35 Durand Rd., Maplewood, N. J.	07040
Harris, Frank W. (1)	6622 Oak Dr., Alexandria, Va.	22306	Jorgensen, Christa J. (3)	129 Avenue I, Brooklyn, N. Y.	11230
Harris, Margaret D. (1)	67 Pine St., Newton, N. J.	07860	Jury, Eloise M. (1)	258 Church St., Millersburg, Pa.	17061
Harro, Paul D. (Sp)	23 S. High St., Selingsgrove, Pa.	17870			
Harry, Susan J. (1)	1048 Twin Lakes Or., Harrisburg, Pa.	17101			

Kahn, Susanne E. (2) 409 Forge La., Exton, Pa. 19341
Kaletkowski, Chester (1) 145 4th St., Clifton, N. J. 07011
Kaley, Lana C. (2) 19 Blackburn Pla., Summit, N. J. 07901
Kamerica, Mark L. (1) 302 Vauxhall St., New London, Conn. 06301
Kantrowitz, Gail (3) 501 Thompson Ave., Roselle, N. J. 07203
Kaplan, David (4) 120 Taylor Ave., Neptune, N. J. 07753
Kauffman, Carl L. (1) 2236 Sunset La., York, Pa. 17404
Kauffman, Linda S. (4) 9 E. Fleming Ave., Lewistown, Pa. 17044
Kaufmann, Barbara A. (4) 41-70 Morgan St., Little Neck, N. Y. 11363
Kausche, Marilyn G. (2) 775 Stelton St., Teaneck, N. J. 07666
Kehler, David H. (4) Pitman, Pa. 17964
Keim, John D. (4) 216 S. Wayne St., Lewistown, Pa. 17044
Keiser, Earl F. (1) 80 N. Roland Ave., Pottstown, Pa. 19464
Keller, Carol A. (1) 3 Walker Ave., Succasunna, N. J. 07876
Keller, Gary W. (1) 16 Beaver Dr., Barrington, N. J. 08007
Keller, Paulette M. (2) 304 Berryhill Rd., Harrisburg, Pa. 17109
Kelley, John (3) 11 Mountainside Dr., Wayne, N. J. 07471
Kellogg, Richard (3) 215 E. Dudley Ave., Westfield, N. J. 07090
Kelly, Christine N. (2) 833 Childs Ave., Drexel Hill, Pa. 19026
Kelso, James (3) 6 N. Main St., Trumbauersville, Pa. 18970
Kendall, Keith R. (1) 49 Maple St., Newport, N. J. 03773
Kennedy, Dean R. (4) 4110 Froshoffer Ave., Pennsauken, N. J. 08110
Kennedy, John H. (4) 316 St. David's Rd., Wayne, Pa. 19087
Kent, Terry (3) R. D. 1, Northumberland, Pa. 17857
Ketaner, Jeffery (3) 320 Crown St., Morrisville, Pa. 19067
Keyser, Margaret (3) 27 Birchview Blvd., Toronto, Ontario
Killian, Eileen E. (4) 300 Redwood Dr., Lancaster, Pa. 17603
Kindig, Richard C. (4) College Park, Lewisburg, Pa. 17837
Kindsvater, Larry C. (1) 13 Pennsylvania Ave., Stratford, N. J. 08084
King, Robert J. (3) Fairview Dr., Montoursville, Pa. 17754
Kintgen, Geoffrey P. (1) 249 Grand Ave., W. Hempstead, N. Y. 10993
Kister, Karen S. (1) 609 Park Ave., New Cumberland, Pa. 17070
Klar, Hans (3) 21 S. Florida Ave., Atlantic City, N. J. 08401
Klee, Kathy L. (1) 141 Lincoln Ave., Ridgewood, N. J. 07450
Klemeyer, John J. (1) 103 Barbara Rd., Dumont, N. J. 07628
Klenk, John (1) 3500 Whitehall Dr., Willow Grove, Pa. 19090
Klose, Betsy (3) 2525 Huntingdon Pike, Huntingdon Valley, Pa. 19006
Knapp, James W. (4) 132 W. Market St., Middleburg, Pa. 17842
Knight, Lamar L. (1) 3816 Maloney Rd., Knoxville, Tenn. 37920
Knight, Walter P. (1) 1745 N. Washington Ave., Scranton, Pa. 18509
Knoble, William A. (1) 186 Fillmore St., Phillipsburg, N. J. 08865
Knouse, Margaret L. (2) E. Baltimore St., Taneytown, Md. 21787
Knupp, Lenore (3) 1 Frances Dr., Harrisburg, Pa. 17101
Koch, George J. (2) 1409 Norman Rd., Havertown, Pa. 19083
Koons, John R. (2) 466 Pennsylvania Ave., York, Pa. 17404
Kopf, Patricia A. (1) 338 Echo Valley La., Newtown Square, Pa. 19073
Korper, Juliann (1) 80 Kenmore La., Rochester, N. Y. 14611
Kosche, Paul J. (4) 82-30 Ankenar Ave., Elmhurst, N. Y. 11373
Kovacs, Elaine L. (2) 32 Central Ave., New Brunswick, N. J. 08901
Kramer, William D. (4) 204 Clark St., Lemoyne, Pa. 17043
Kranich, George (2) 1220 Fairacres Rd., Jenkintown, Pa. 19046
Krapf, Cheryl J. (2) 335 E. Lancaster Ave., Downingtown, Pa. 19335
Kruger, Edris S. (4) 50 Stevedore La., Levittown, N. Y. 11756
Kubacki, Theodore N. (4) 7 Bonnell St., Flemington, N. J. 08822

Lach, Eileen D. (1) 18 Intervale Rd., Livingston, N. J. 07039
Lahey, Alice J. (4) 1918 S. Central Ave., S. Plainfield, N. J. 07080
Landis, Barry R. (2) 1646 N. 3rd St., Harrisburg, Pa. 17102
Landis, David E. (1) 608 S. Pearl St., Lancaster, Pa. 17602
Landis, Sarah A. (Sp) 622 N. 8th St., Selinsgrove, Pa. 17870
Lang, Peter J. (1) 549 General Learned Rd., King of Prussia, Pa. 19406
Larsen, Judith A. (1) Jonathan Way, Washington Crossing, Pa. 18977
Larsen, Lance J. (4) 769 Lakeview Ave., Ringwood, N. J. 07456
Larzelere, Benjamin (3) Box 14, Fountainville, Pa. 18923
Latsha, Barbara A. (1) Dalmatia, Pa. 17017
Lausten, Frederick C. (1) 56 Hillside Ave., Verona, N. J. 07462
Lauver, Joseph R. (2) University Heights, Selinsgrove, Pa. 17870
LaVigne, Robert A. (1) 5 Lindy Dr., Carmel, N. Y. 10512
Lawaetz, David (2) Christiansted, St. Croix, Virgin Islands 00820
Lawrence, David C. (2) 1205 Adams Ave., Lewisburg, Pa. 17837
Lawson, Craig L. (4) Burdsal Ave., Richboro, Pa. 18954
Lazarow, Victor (3) 141-25 71 Ave., Flushing, N. Y. 11367
Leaman, Robert B. (2) 11 Lane Court, Upper Montclair, N. J. 07043
Leas, Emily L. (1) 160 Country Club Rd., Coatesville, Pa. 19320
Lease, Jeffrey (3) R. D. 1, Thomasville, Pa. 17364
Lehfeldt, Conrad S. (1) 99 E. Second St., Moorestown, N. J. 08057
Lehman, Margaret E. (1) 1500 Scalp Ave., Johnstown, Pa. 15901
Lehr, John (3) 1511 W. Market St., York, Pa. 17404
Lenig, Donald A. (4) 1736 Niblick Ave., Lancaster, Pa. 17602
Lenker, Mary F. (1) 545 W. Palm Ave., Redlands, Calif. 92373
Lentz, Maxine E. (4) Loganville, Pa. 17342
Leonard, Barbara (3) 1024 N. Front St., Sunbury, Pa. 17870
Leonard, John S. (1) Box 174, Ickesburg, Pa. 17037
Lepley, Douglas L. (2) R. D. 1, Winfield, Pa. 17889
Lester, Joann L. (2) 14 Idlewild Park Dr., Cornwall-on-Hudson, N. Y. 12520
Letcher, Barbara C. (4) 2948 Maple Rd., Camp Hill, Pa. 17011
LeVan, Sharmar A. (1) 181 Prescott St., Reading, Mass. 01867
Lewis, Griffith E. (2) 315 Reserve St., Boonton, N. J. 07005
Lewis, William A. (3) 6337 Burbridge St., Philadelphia, Pa. 19144
Lichty, Michael (3) Gordonville, Pa. 17529
Liddick, Wayne (3) 203 Walnut St., Montoursville, Pa. 17754
Limber, Bruce D. (1) 87 N. Main St., Greenville, Pa. 16125
Lindenmuth, Donald C. (4) 1412 Center St., Ashland, Pa. 17921
Link, Richard O. (2) 1966 Maplewood Ave., Abington, Pa. 19001
Linn, Heister H. (2) R. D. 1, Elysburg, Pa. 17824
Linsley, Barry S. (1) 1104 Edann Rd., Oreland, Pa. 19075
Lippman, Matthew R. (1) 1138 Daleview Dr., McLean, Va. 22101
Livengood, William F. (4) R. D. 2, Rockwood, Pa. 15557
Livingston, Kathleen (3) 1932 Harclay Pl., Lancaster, Pa. 17601
Llewellyn, Barry I. (2) 216 S. Shamokin St., Shamokin, Pa. 17872
Lloyd, Judith (4) 2218 S. 66th St., Philadelphia, Pa. 19142
Lobosco, Richard (3) 219 Crestview Dr., Middletown, N. J. 07748
Lockhart, Nancy M. (1) 2 Park Ave., Riverton, N. J. 08077
Logan, Carol Ann (4) 27 Sunset Rd., Newark, Del. 19711

Lohmeyer, Lloyd (2) 7705 Cresheim Rd., Philadelphia, Pa. 19119
Lombard, Carole S. (4) 30 Smull Ave., Caldwell, N. J. 07706
Lomison, David (3) R. D. 1, Jersey Shore, Pa. 17740
Long, Thomas (3) 50 Spruce St., Pine Grove, Pa. 17963
Longfield, Laurine E. (1) 271 Brookside Ave., Cresskill, N. J. 07626
Look, Janet V. (2) 1623 Hunter St., Harrisburg, Pa. 17104
Lopardo, Nicholas (3) 246 Michigan Ave., Massapequa Pk., N. Y. 11761
Lotspeich, Mary T. (1) 4001 Leland Rd., Louisville, Ky. 40207
Lovell, Alan C. (1) 220 Brewster Ave., Silver Spring, Md. 20901
Lubrecht, James (3) 4338 Crest View Rd., Harrisburg, Pa. 17112
Ludwig, Glenn (3) R. D. 2, Lititz, Pa. 17543
Lutz, Linda C. (Sp) 801 S. 3rd St., Bloomsburg, Pa. 17815
Lyman, Linda S. (1) 2 N. Wickom Dr., Westfield, N. J. 07090
Lynch, Jerome (3) 505 Fleetwood St., Silver Spring, Md. 20910

MacColl, James R., IV (3) St. Thomas Rectory, Fort Washington, Pa. 19034
MacCuish, Douglas F. (4) 700 University Ave., Selinsgrove, Pa. 17870
Mach, Raymond J. (4) 176 W. Oakland Ave., Oakland, N. J. 07436
Mack, Marjorie S. (4) Springtown, Pa. 18081
Magrane, John S., Jr. (Sp) 63 Warren Pl., Montclair, N. J. 07042
Mahon, Sheila A. (2) 1194 Thomas Rd., Wayne, Pa. 19087
Main, Richard A. (4) 1503 Portage Ave., Portage, Ind. 46368
Makar, Zolna F. (4) 11 Evans St., Franklin, N. J. 07416
Malanchuk, Jane C. (1) 3 N. Crescent Dr., Farmingdale, N. Y. 11735
Malasheskie, Gerald J. (1) 1703 Tioga St., Shamokin, Pa. 17872
Mallinson, Lance (2) 19 Ridge Drive, Huntington Station, N. Y. 11749
Mangle, Miriam A. (1) 27 Winding Way, Malvern, Pa. 19355
Manifold, Gary (3) R. D. 3, Stewartstown, Pa. 17363
Mannello, Joann C. (4) 513 Chestnut St., Kulpmont, Pa. 17834
Manney, Bernard J. (4) 2 Stewart St., Passaic, N. J. 07055
Manning, Maxine (3) 700 N. Ithan Ave., Rosamont, Pa. 19010
Maran, Thomas C. (4) Cobb Rd., Water Mill, N. Y. 11976
March, Terry L. (4) 323 Market St., Newport, Pa. 17074
Marcinek, Michael J. (1) 1008 W. Walnut St., Shamokin, Pa. 17872
Marion, Douglas L. (1) 300 Mountain Way, Rutherford, N. J. 07070
Margolis, Brian M. (2) 28 Woodside Dr., Longmeadow, Mass. 01106
Mark, Melinda (2) Butter Rd., Lancaster, Pa. 17601
Marsh, Frank D. (4) 509 S. 22nd St., Altoona, Pa. 16602
Marshall, Peter C. (4) Stonyridge, Kennett Square, Pa. 19348
Martin, Catherine A. (2) 2812 Grant St., Belmar, N. J. 08031
Marzano, Leonard J. (4) Box 197, Schnecksville, Pa. 18078
Mason, Constance L. (4) Rt. 49, Tuckaheo, N. J. 08250
Mason, Gail (1) 67 Price St., Kingston, Pa. 18704
Mattis, Jeffrey A. (2) 204 Arch St., Millersburg, Pa. 17061
Matty, Raymond M. (4) 302 N. Hickory St., Mt. Carmel, Pa. 17851
Matthes, Linda A. (1) 946 Townley Ave., Union, N. J. 07083
Maule, Elizabeth A. (2) 1411 Lafayette Pkwy., Williamsport, Pa. 17701
Maxwell, Joellen (1) Rt. 4, Pikeside, Martinsburg, W. Va. 25401
Mayo, Christine (4) 1210 S. Monroe St., Arlington, Va. 22204
Mazur, Francis P. (1) 244 S. Spruce St., Mt. Carmel, Pa. 17851
McAfee, David H. (2) 414 Stuart La., Fort Washington, Pa. 19034
McAfee, Janet E. (4) 1516 Meadowbrook Rd., Meadowbrook, Pa. 19046
McAllister, Lynn (3) 913 Oak Ridge Rd., Rosemont, Pa. 19010
McAllister, Richard S. (3) 312 St. Ives Dr., Severna Park, Md. 21146
McBane, Donald (3) 1202 Linden Ave., Morrisville, Pa. 19068
McCallum, Stephen J. (2) 137 Rose Dr., Newark, N. Y. 14513
McCracken, Margaret H. (2) 330 N. Washington St., Montoursville, Pa. 17754
McCrea, Mary (3) R. D. 3, Newville, Pa. 17241
McElhane, Norma K. (1) Rt. 1, Box 87, Mercersburg, Pa. 17236
McGhee, Carolyn J. (1) 110 Edgewood Rd., Cranford, N. J. 07016
McHenry, Irene E. (4) Clover La., Manchester, Pa. 17345
McKee, Raymond E. (2) 2245 Johnston Pl., Williamsport, Pa. 17701
McLaughlin, Clowie A. (4) 228 Wopsononock Ave., Altoona, Pa. 16601
McLeskey, Charles (3) 2919 Spruce Ave., North Hills, Pa. 19038
McLucas, William S. (2) 314 Oxford Rd., Kenilworth, Ill. 60043
McMullen, James R. (2) E. Main St., Millheim, Pa. 16854
McMullen, Mary Ann (4) 216 S. Linden Ave., Hatboro, Pa. 19040
McNulty, Elizabeth (3) 1347 Faxon Parkway, Williamsport, Pa. 17701
Mearns, Richard (3) 264 Lawrence Ave., Oakhurst, N. J. 07755
Medlicott, William H. (2) Chetwynd Apts., Rosemont, Pa. 19010
Mehrer, Patricia (3) 29 W. Gold View Rd., Havertown, Pa. 19083
Mehghan, Barbara S. (1) 755 Mt. Vernon Dr., Hagerstown, Md. 21740
Merbreier, Pamela S. (2) 1405 Kenilworth, Philadelphia, Pa. 19144
Merrick, Sara C. (4) 201 Meredith St., Kennett Square, Pa. 19348
Merritt, Hazel E. (1) R. D. 5, Flemington, N. J. 08822
Merz, William C. (1) 2704 Crescent Dr., Erie, Pa. 16506
Metzel, Linda G. (1) 2321 Sunset Rd., York, Pa. 17404
Meyer, John (3) 75 Saxonia Ave., Wyckoff, N. J. 07481
Meyer, Linda F. (1) 300 Park Pl., Pittsburgh, Pa. 15237
Meyer, Thomas (3) 1121 Evergreen Ave., Plainfield, N. J. 07060
Michael, Richard F. (3) 216 West Ave., Hanover, Pa. 17331
Michelsen, Karin (3) 4026 Simms Dr., Kensington, Md. 20795
Michener, Catharine (3) R. D. 5, West Chester, Pa. 19380
Michener, Raymond W. (2) 1708 Ripley St., Philadelphia, Pa. 19111
Migliaccio, Nicholas J. (4) 314 Overlook Dr., Neptune, N. J. 07753
Mihalchik, Deborah F. (1) 30 Westwood Dr., W. Trenton, N. J. 08628
Mikoff, Christina A. (2) 886 Hillcrest Rd., Ridgewood, N. J. 07450
Milbrand, Thomas (3) 1015 N. Liberty St., Shamokin, Pa. 17872
Miller, Kenne A. (1) 2558 Oswego Ave., Baltimore, Md. 21215
Miller, Lesley D. (4) 722-13th Ave., Bethlehem, Pa. 18018
Miller, Richard E. (1) 2634 W. Robino Dr., Wilmington, Del. 19808
Miller, Robert R., Jr. (4) 1320 Harris Rd., Dresher, Pa. 19025
Miller, Trudy (3) 1221 Ruxton Rd., York, Pa. 17403
Miner, Gary T. (2) 513 N. Main St., Elmer, N. J. 08318
Miskar, Gerald (3) 411 W. Pine St., Mahanoy City, Pa. 17948
Mitchell, Coultron P. (4) 101 Broad St., Selinsgrove, Pa. 17870
Mitchell, John (3) 276 Fleming Way, Sharon, Pa. 16147
Manohan, Robert G. (2) 27 Gordon Ave., Dumont, N. J. 07628
Moninghoff, Eileen M. (1) Box 421, Milford, N. J. 08848
Moore, Alice E. (1) 1822 Prospect Ridge Blvd., Haddon Heights, N. J. 08035
Moore, Beth A. (1) R. D. 1, Box 304, Milford, N. J. 08848
Moore, Richard J. (4) 33 Coit St., Irvington, N. J. 07111
Moratz, Virginia A. (2) 37 Van Schaik La., Wyckoff, N. J. 07481

Morick, Wayne E. (4)	745 Barrymore La., Bethlehem, Pa.	18017	Reidell, Charles (3)	New Berlin, Pa.	17855
Moritz, Marilyn H. (3)	210 Phoenix St., Ouryea, Pa.	18642	Reilly, Vicki E. (4)	3108 Parkview La., Harrisburg, Pa.	17111
Morrill, John II (3)	7 Woodcliff Rd., Holbrook, Mass.	02345	Reinhart, Kurt (2)	720 Chestnut St., Royersford, Pa.	19468
Morris, Ronald C. (1)	4415 Ridge Dr., Baltimore, Md.	21229	Reitz, Joanne R. (2)	Box 11, Leck Kill, Pa.	17836
Morrissey, John H. (1)	67 Big Tree St., Livonia, N. Y.	14487	Remsen, John G., Jr. (2)	Main St., Waverly, Pa.	18471
Mosteller, Bonalyn A. (1)	1825 E. 3rd St., Williamsport, Pa.	17701	Renaldo, Diane B. (2)	30 Schoolhouse La., Levittown, Pa.	19055
Mowers, Patricia A. (2)	9 Hemstead Rd., Trenton, N. J.	08610	Resh, Michele E. (1)	399 Quaker Church Rd., Dover, N. J.	07801
Mowery, Gary K. (1)	R. D. 3, Box 56, Catawissa, Pa.	17820	Rex, Richard (3)	R. D. 2, Lehighton, Pa.	18235
Moyer, Alan E. (1)	Star Route, Freeburg, Pa.	17827	Richards, Barbara A. (1)	822 Salem Ave., Burlington, N. J.	08016
Moyer, David B. (2)	1119 Market St., Sunbury, Pa.	17801	Richards, Christine J. (2)	2814 Laurel Ave., Cheverly, Md.	20785
Moyer, David E. (2)	507 Raymond St., Reading, Pa.	19605	Rickenbaugh, Nancy (3)	R. O. 1, Box 279, Millburg, Pa.	17059
Moyer, Jeannette G. (4)	622 Arbor Rd., Cheltenham, Pa.	19012	Ridgley, Sally B. (3)	415 N. Franklin, W. Chester, Pa.	19380
Moyer, Ray A. (1)	130 Pine St., Lewisburg, Pa.	17837	Riley, Carol A. (2)	1115 Russell Rd., Willow Grove, Pa.	19090
Moyer, Samuel A. (2)	720-12th Ave., Bethlehem, Pa.	18018	Ritter, Deborah E. (3)	1212 Wakeling St., Philadelphia, Pa.	19124
Mundy, Barbara A. (4)	311 Barry La., Wallingford, Pa.	19086	Robbins, Christopher (3)	197 Chestnut Dr., Wayne, N. J.	07471
Murray, R. Thomas (1)	220 Sullivan Way, Trenton, N. J.	08628	Roberts, Janie (3)	3349 Papermill Rd., Huntingdon Valley, Pa.	19006
Musser, William A. (2)	1043 E. Chestnut St., Sunbury, Pa.	17801	Roberts, Joanne H. (2)	501 N. 7th St., Millville, N. J.	08332
Musselman, James P. (1)	71 Hillside Dr., Carlisle, Pa.	17013	Roberts, H. Larry (3)	22 N. Main St., Shickshinny, Pa.	18655
Musson, Barbara A. (1)	491 Overbrook Rd., Ridgewood, N. J.	07450	Roberts, Leslie J. (1)	718 Lincoln Ave., Linwood, N. J.	08221
Myers, Norma R. (2)	324 Stoner Ave., Westminster, Md.	21157	Roberts, Thomas (3)	1121 Forrest Ave., New Kensington, Pa.	15068
			Robinson, Rosemary (4)	210 Longview Rd., Staten Island, N. Y.	10301
			Rockefeller, Bill L. (1)	Rt. 199, Box 475, Red Hook, N. Y.	12571
Nanos, Harold G. (1)	1441-12th St., Fort Lee, N. J.	07024	Roesler, Richard G. (4)	R. D. 2, Collegeville, Pa.	19426
Nash, Alexander, Jr. (3)	236 Freeman St., Woodbridge, N. J.	07095	Roessner, James B. (2)	405 E. Cherry St., Clearfield, Pa.	16830
Naydich, James (3)	803 Hill St., Mayfield, Pa.	19433	Rogers, Edith (3)	1629 S. Crescent Blvd., Yardley, Pa.	19068
Negley, Loren E. (2)	R. D. 6, Carlisle, Pa.	17013	Rohde, Edwin G. (2)	207 N. Broad St., W. Hazleton, Pa.	18201
Nelson, Douglas S. (1)	63 Jacobus Ave., Little Falls, N. J.	07424	Rolston, Linda J. (1)	102 Cove Rd., Broomall, Pa.	19008
Ness, Cynthia L. (2)	3220 Lynwood La., York, Pa.	17402	Romano, Joanne (3)	351 Tucker Ave., Union, N. J.	07083
Newman, Judith A. (2)	1103 Childs Ave., Drexel Hill, Pa.	19027	Romberger, Charles J. (3)	23 1st St., Wilburton, Pa.	17888
Niles, Chailis (3)	1148 Providence Rd., Springfield, Pa.	10964	Rosendale, Sally (1)	R. D. 2, Pottstown, Pa.	17888
Nixon, Cynthia C. (4)	Chapin and Mount Aves., Atlantic Highlands, N. J.	07716	Rosengarten, Nancy (3)	54 Woodcroft Rd., Havertown, Pa.	19083
Noble, Jeffery (3)	748 Baltimore St., Hanover, Pa.	17331	Ross, Dean S. (2)	27 Farm Rd., Briarcliff Manor, N. Y.	10510
Nolt, Robert C. (2)	4020 Oakhurst Dr., Center Valley, Pa.	18034	Ross, Lloyd H. (1)	Main St., Clifford, Pa.	18413
Norris, Patti J. (4)	700 Greendale Rds., York, Pa.	17403	Rossello, Maryanne (1)	1255 Rahway Ave., Westfield, N. J.	07090
Norton, John A. (4)	75 Washington La., Coatesville, Pa.	19320	Rowe, Karen R. (4)	P. O. Box B51, Imperial, Calif.	92251
			Ruch, Patricia A. (1)	941 Franklin St., Reading, Pa.	19602
Oelkers, Richard W. (4)	458 Bogert Ave., Ridgewood, N. J.	08074	Rule, W. David (2)	11 Packer St., Sunbury, Pa.	17801
Off, Robert B. (1)	1110 Negley Ave., Pittsburgh, Pa.	15217	Rumberger, Jan O. (2)	117 1/2 W. Independence St., Selingsgrove, Pa.	17870
Oliver, John R. (2)	574 Mountain Ave., N. Caldwell, N. J.	07006	Runk, Beth (3)	906 N. Pitt St., Carlisle, Pa.	17013
Oliver, Nancy L. (4)	8 Concord Rd., Ardsley, N. Y.	10502	Runyan, Joseph S. II (2)	29 W. Orange St., Lititz, Pa.	17543
Olsen, Peter L. (1)	163 Kings Highway, Atlantic Highlands, N. J.	07716	Ruocco, Carolyn A. (4)	B19 N. Front St., Milton, Pa.	17847
Orr, Nancy V. (4)	107 Park Heights Blvd., Hanover, Pa.	17331	Russell, Marybeth (3)	428 Valley Rd., Upper Montclair, N. J.	07043
Orso, Donald (3)	4515 W. Virginia Ave., Bethesda, Md.	21811	Russell, Robert (3)	119 Hartle Rd., Glenshaw, Pa.	15116
Ortiz, Lynn (3)	328 Wagner Ave., Mamaroneck, N. Y.	10543	Ruth, Ann E. (1)	1214 Frederick Ave., Salisbury, Md.	21801
Ortlieb, Henry A. (1)	1229 Rydal Rd., Rydal, Pa.	19046	Rutishauser, Thomas (4)	1523 Cleveland Ave., Wyoming, Pa.	19610
Osborne, Stephen M. (1)	121 Leeuwarden Rd., Darien, Conn.	06820		1000 S. Front St., Selingsgrove, Pa.	17870
Osgood, Keith B. (1)	17 Overbrook La., Darien, Conn.	06820			
			Sadler, R. Kumba (3)	8101 Landover Rd., Hyattsville, Md.	20785
Pacala, Mrs. Janet L. (Sp)	304 S. 21 St., Lewisburg, Pa.	17837	Saizman, Kenneth M. (1)	4016 Green St., Harrisburg, Pa.	17110
Pacella, Gerald (3)	100 Pennypacker Dr., Willingboro, N. J.	08046	Sanders, Ronald N. (2)	253 Orange St., Northumberland, Pa.	17857
Packard, James C. (1)	2 Quilliams St., Bloomfield, N. J.	07003	Sanderson, Patricia (3)	608 Pine St., Royersford, Pa.	19468
Page, James W. (2)	401 Southwest Ave., Greensburg, Pa.	15601	Sandham, David (3)	1229 Surrey Rd., West Chester, Pa.	19380
Palmer, Linda (1)	128 Manor Ave., Oaklyn, N. J.	07436	Saunders, Gail A. (2)	5 Holland Dr., E. Hartford, Conn.	06027
Palumbo, Thomas J. (4)	503-3rd St., Towanda, Pa.	18848	Saunders, Janice A. (1)	122 Birch St., Wilkes-Barre, Pa.	18702
Papovich, Joseph S. (2)	216 Broadway, Westville, N. J.	08093	Sausman, Kenneth R., Jr. (4)	Thompsonstown, Pa.	17094
Paterson, John, Jr. (3)	36 Bedford Rd., Summit, N. J.	07091	Sautter, Elizabeth A. (1)	Kimber Dr., Box 88, Phoenixville, Pa.	19460
Paton, Craig H. (1)	39 Hazelwood Ave., Attleboro, Mass.	02703	Sawicki, Francis (3)	238 State Highway, Atlas, Pa.	17851
Pawlenok, Alan F. (1)	810 Woodland Dr., Kingston, Pa.	18704	Sawyer, Jean L. (3)	Box 305, R. D. 2, Nazareth, Pa.	18702
Paylor, Maryann (4)	120 S. 7th St., McConnellsburg, Pa.	17233	Saylor, Richard F., Jr. (2)	111 Roland Ave., Pottstown, Pa.	19464
Payne, Virginia (Sp)	Box 500, Selingsgrove, Pa.	17870	Scaife, Laura (3)	414 Brandon Ave., Williamsport, Pa.	17701
Peachey, Thomas E. (4)	P. O. Box 4, Millburg, Pa.	17844	Schantz, Russell (3)	249 E. Broad St., Trumbauersville, Pa.	18970
Peck, James A. III (2)	62 Silver Spring Rd., Short Hills, N. J.	07078	Scheirer, Linda M. (1)	20 Sussex Dr., Lewes, Del.	19958
Peltier, Patricia L. (2)	3 Skyridge Rd., R. D. 1, Landenberg, Pa.	19350	Schenck, Deshler S. (1)	310 Herrison Ave., Highland Park, N. J.	08904
Pennington, Richard (2)	30 Ridge Dr., Port Washington, N. Y.	11050	Scherber, Carol (1)	69 Heights Rd., Allendale, N. J.	07401
Peppler, Donald W., Jr. (2)	21 Scarba St., Interlaken, N. J.	07712	Scherer, Edward J. (1)	23 Eaton Rd., Syosset, N. Y.	11791
Pero, Michael (4)	109 E. Mill Rd., Flourtown, Pa.	19031	Schiller, Jane C. (1)	629 Tilden Ave., Teaneck, N. J.	07666
Perry, Linda A. (1)	220 N. Orange St., Media, Pa.	19063	Schlegel, Ann L. (1)	2228 Pine St., Wantagh, N. Y.	11793
Persing, Lynn E. (4)	Knoebels Grove, Elysburg, Pa.	17824	Schlichting, Christine (4)	R. D. 3, Box 28, Fleetwood, Pa.	19522
Peters, Frank T. (1)	303 Warsaw St., Keiser, Pa.	17832	Schmidt, Janet (3)	46 Chestnut St., Rutherford, N. J.	07070
Peters, John F. (1)	222 Spring St., Middletown, Pa.	17057	Schmidt, Edward R. (2)	700-2nd St., W. Pittston, Pa.	18643
Peters, Patricia C. (1)	1531 Cleveland Ave., Wyoming, Pa.	10610	Schmidt, James S. (1)	208 Woodlawn Ave., Willow Grove, Pa.	19090
Peterson, Arlene C. (3)	4630 Harding Rd., Pennsauken, N. J.	08110	Schnure, James P. (2)	5204 Tilbury Way, Baltimore, Md.	21212
Peterson, Glennette (2)	N. Guernsey Ave., West Grove, Pa.	19390	Schofield, Robert, Jr. (2)	R. D. 2, Selingsgrove, Pa.	17870
Petro, Stephen, Jr. (4)	626 Beech St., Pottstown, Pa.	19464	Scholl, George H. (4)	324 Woods End Rd., Westfield, N. J.	07090
Pfeifer, Richard F. (2)	36 Edgewood Rd., Peekskill, N. Y.	10566	Schroeder, Peter B. (1)	3061 Center St., Bethlehem, Pa.	18017
Pflegler, Karen R. (1)	8027 Woolston Ave., Philadelphia, Pa.	19150	Schuetler, Robert D. (3)	127 S. Mountain Ave., Montclair, N. J.	07042
Phelps, Frederick III (3)	3627 Country Line Rd., North Wales, Pa.	19454	Schulte, Gertrude L. (2)	374 S. Centre St., Pottsville, Pa.	17901
Phillips, Gregory (3)	6 Birkett St., Carbondale, Pa.	18407	Schumacher, Janet M. (4)	10 Mistletoe La., Levittown, Pa.	19054
Phillips, Terry E. (1)	35 S. 5th St., Sunbury, Pa.	17801	Schumann, Andrea L. (4)	33 Brookdale Rd., Cranford, N. J.	07016
Phreaner, James E. (1)	431 Springfield Rd., Springfield, Pa.	15144	Schuster, Richard (3)	5 Carleton Rd., Briarcliff Manor, N. Y.	10510
Pierce, Marilyn (3)	176 Forest Ave., Glen Ridge, N. J.	07028	Schwan, Barry R. (1)	119 Veronica Rd., West Chester, Pa.	19380
Pierce, Mary E. (4)	841 N. 17th St., Allentown, Pa.	18104	Scott, Carol S. (1)	21 East Ave., Livonia, N. Y.	14487
Platt, Cynthia (3)	28 Bossert Dr., Bordentown, N. J.	08505	Scott, Jeffrey R. (1)	Box 121, Pocono Manor, Pa.	18349
Plummer, Davis W., Jr. (2)	354 Warren Ave., Kenmore, N. Y.	14217	Seavel, Janet Walling (4)	313 Grant Ave., Cresskill, N. J.	07626
Poinsett, Richard (3)	Ellisdale Rd., Allentown, N. J.	18501	Searle, Wayne A. (1)	14 Wilson Terr., W. Orange, N. J.	07052
Polimeni, Eleanor L. (2)	37 Mill Rd., E. Chester, N. Y.	10709	Seasholtz, James E. (Sp)	16 Neelen Dr., Wyckoff, N. J.	07481
Preston, John N. (2)	51 Revere Rd., Drexel Hill, Pa.	19026	Seeley, Robert G. (1)	1145 Miller St., Sunbury, Pa.	17801
Pritchard, Robert H. (2)	111 Paine Ave., Irvington, N. J.	07111	Seiberling, Cheryl (3)	44 Wyomier St., Dallas, Pa.	18612
Pritts, Dennis (2)	446 N. 7th St., Sunbury, Pa.	17801	Seifert, Gary (4)	219 Chestnut St., Sunbury, Pa.	17801
Proctor, Donald J. (2)	3555 Chesterfield La., Bethlehem, Pa.	18017	Seifried, Ruth (3)	414 E. Coover St., Mechanicsburg, Pa.	17955
Prugh, Karen L. (1)	81 Sandy Wood Dr., Doylestown, Pa.	18901	Selfridge, Wayne G. (2)	27 N. 5th St., Hamburg, Pa.	19526
Prusack, Nicholas O. (4)	8 Huston St., Towanda, Pa.	18848	Selinger, Kenneth (3)	2138 Riviera Parkway, Point Pleasant, N. J.	08742
Putz, Janice E. (4)	38 Templar Way, Summit, N. J.	07901	Senke, Richard W. (2)	308 Berkeley Rd., Merion Station, Pa.	19066
Pyles, Lani L. (2)	3239 Pebblewood La., Dresher, Pa.	19025	Senft, Janet I. (1)	18 Searing St., Hempstead, N. Y.	11550
			Shadle, Donald (3)	104 Lincoln Way E, New Oxford, Pa.	17350
Quattrocchi, Philomena (2)	1712 Benson Pl., Bristol, Pa.	19007	Shaffer, James (3)	Box 79, R. D. 1, Tower City, Pa.	17980
			Shallcross, Bruce (3)	103 Charles St., Towanda, Pa.	18848
Racht, Nancy J. (2)	Main St., LeRaysville, Pa.	18829	Sharp, Constance L. (1)	Holyoke Rd., Richboro, Pa.	18954
Radtke, Pamela (3)	17 S. Westview Ave., Feasterville, Pa.	19048	Sharpe, Rudolph (2)	244 Salem Rd., Union, N. J.	07087
Ray, Robert H. (2)	114 Roosevelt Blvd., Lancaster, Pa.	17601	Shatto, Marian L. (4)	519 Martin St., Philadelphia, Pa.	19128
Reade, Priscilla A. (1)	104 Rhoads Ave., Selingsgrove, Pa.	17870	Shaw, Ronald R. (2)	214 Elm St., Steelton, Pa.	17092
Reaser, James R. (4)	38 N. Main St., Montgomery, Pa.	17752	Sheariss, Dennis H. (1)	1823 Sweetland St., Scranton, Pa.	19504
Reber, Robert D. (2)	Box 163, Brown St., Sanatoga, Pa.	19471	Sheely, Jacob C. (1)	1581 Market St., Linwood, Pa.	16424
Reedy, Cynthia K. (1)	Market St., Schaefferstown, Pa.	17088	Sheese, Johanna (3)	4 E. Main St., Shiremanstown, Pa.	17091
Reese, Carol A. (2)	838 E. Chestnut St., Lancaster, Pa.	17602	Shepherd, Melissa A. (1)	136 E. Locust St., Annville, Pa.	17003
Reesser, Linda F. (1)	10 Huston St., Towanda, Pa.	18848	Shields, Margaret A. (4)	1812 Kimberly Rd., Silver Spring, Md.	20902
Reichard, Kathryn J. (2)	209 Mitchell Rd., Exton, Pa.	19353	Shintay, Elizabeth S. (4)	351 Shields Lane, Somerville, N. J.	08876
Reichner, Mary (3)	118 Woodland Rd., Wyncote, Pa.	19095	Shipman, W. Steve (2)	334 E. 20th St., New York, N. Y.	10003
			Shockey, Bonnie J. (1)	895 Race St., Sunbury, Pa.	17801
				265 E. Main St., Moorestown, N. J.	08057

- Shoemaker, Jane L. (1) 3209 Oxford Circle S., Allentown, Pa. 18104
Sholl, Glen A. (2) 16 Oak Ridge Rd., Rosemont, Pa. 19010
Shotsberger, Eugene (4) R. D. 1, Selinsgrove, Pa. 17870
Showers, Harlan F. (1) 403 Front St., New Berlin, Pa. 17855
Shultz, Preston D. (2) 79 Jolo Way, York, Pa. 17403
Sidola, Edward L. (2) 222 Luray Ave., Johnstown, Pa. 15904
Simmers, Kathleen E. (4) 923 S. Main St., Phoenixville, Pa. 19460
Simmons, Diane P. (4) 109 Two Stone Dr., Wethersfield, Conn. 06109
Sinanoglou, Marina (1) Anatolia College, Thessaloniki, Greece
Slezak, Carol (3) R. D. 1, New Alexandria, Pa. 15670
Sloan, Carol L. (4) 941 Spruce St., Pottstown, Pa. 19464
Smith, Barbara (3) R. D. 6, Carlisle, Pa. 17013
Smith, Carol L. (2) R. D. 3, Box 380, Pottstown, Pa. 19464
Smith, Claire M. (2) 45 Woodbine Ave., Plainfield, N. J. 07060
Smith, Craig R. (2) Middle Rd., Oneida, N. Y. 13421
Smith, Evelyn (3) 2614 Franklin Ave., Broomall, Pa. 19008
Smith, Joel E. (1) 30 Nutt Road, Apt. F-2, Phoenixville, Pa. 19460
Smith, Mary E. (1) R. D. 2, Huntingdon, Pa. 16652
Smith, Meredith (2) R. D. 1, Box 282, Ashland, Pa. 17921
Smith, Susan (1) 410 Prospect St., E. Orange, N. J. 08848
Snedeker, Thomas B. (1) N. Wales Rd., R. D. 3, Norristown, Pa. 19401
Snook, Carol E. (1) 27 Woodbine Rd., Lewistown, Pa. 17044
Snyder, Cheryl A. (1) R. D. 1, Mt. Wolf, Pa. 17347
Snyder, David L. (3) 5846 Belmar St., Philadelphia, Pa. 19143
Snyder, Marjane (4) 553 Locust St., Columbia, Pa. 17512
Snyder, Nancy M. (1) 565 E. King St., Littlestown, Pa. 17340
Snyder, Ray E. (4) R. D. 3, Middleburg, Pa. 17842
Snyder, Robert C. (4) 127-3rd St., E. Greenville, Pa. 18041
Solem, Edward (3) 202 Van Buren St. N. W., Washington, D. C. 20012
Spangler, Marcia S. (2) R. D. 3, Stoystown, Pa. 15563
Speiser, Jane E. (4) 25 Club Rd., Upper Montclair, N. J. 07043
Spencer, Jeffery (3) 1774 Street Rd., Warrington, Pa. 18976
Spero, Robert X. (2) 8 Whittlesey Ave., W. Orange, N. J. 07052
Spielman, John E. (1) 404 Newbold Rd., Jenkintown, Pa. 19046
Spoerer, Alberta J. (4) 96 Mountain Ave., Pompton Plains, N. J. 07444
Spory, Gail L. (4) 1017 Keith Dr., Hanover, Pa. 17331
Spotts, Richard (4) 110 Keeley Ave., New Britain, Pa. 18901
Spotts, Mrs. Ruth G. (1) R. D. 1, Mt. Pleasant Mills, Pa. 17853
Squire, Gregory D. (1) 808 Avenue E., Riverside, Pa. 17868
Stahl, Ronald M. (2) 257 S. 2nd St., Steelton, Pa. 17092
Stambaugh, Ruth A. (1) 1849 Stevens St., E. Petersburg, Pa. 17520
Stankiewicz, John J. (4) 14 Ramsey St., Somerville, N. J. 08876
Stark, Kenneth (3) 691 Dunkle St., Steelton, Pa. 17092
Startzel, Walter, Jr. (3) P. O. Box 114, Elysburg, Pa. 17824
Stauffenberg, Ann (3) 123 Putnam St., W. Hazleton, Pa. 18201
Stauffer, Ernest (3) 333-3rd St., Weatherly, Pa. 18255
Stauffer, James W. (Sp) 628 N. 0th St., Allentown, Pa. 18105
Stauffer, Julie B. (2) 502 Vernon Ave., Harrisburg, Pa. 17104
Stauffer, Timothy L. (2) R. D. 1, Selinsgrove, Pa. 17870
Steeley, Beverly A. (2) Ridge Rd., Perkasie, Pa. 18944
Steffen, David C. (2) 55 Linden Ave., Verona, N. J. 07044
Stein, Elizabeth A. (1) 59 Benson Ave., Sayville, N. Y. 11782
Stein, Harley S. (3) 325 Haverford Pl., Swarthmore, Pa. 19081
Steinberg, Richard (3) 100 Sycamore La., Wallingford, Pa. 19082
Steller, Kenneth (3) 177 Lincoln Ave., Little Falls, N. J. 07424
Stephan, Susan E. (2) 115 W. 46th St., Reading, Pa. 19606
Sterner, John (2) P. O. Box 611, Mantoloking, N. J. 08738
Stewart, Bonnie R. (4) 2418-42nd St., Pennsauken, N. J. 08110
Stibler, Robert J. (1) 235 Hemlock Ave., Garwood, N. J. 07027
Stickle, Cheryl (3) 2877 Highland Ave., Broomall, Pa. 19008
Stickle, William Q. J. (1) 3520-56th Pl., Hyattsville, Md. 20780
Stine, Kristen A. (4) 302 West St., Harrison, N. Y. 10528
St. John, Paul B. (1) 903 Scioto Dr., Franklin Lakes, N. J. 07417
Stoker, Kenneth (3) 2nd St. Pike, Box 295, Ivyland, Pa. 15447
Storer, Mallory (3) 2821 Drummond Rd., Shaker Heights, Ohio 44120
Strade, John (2) Round Top Rd., Bernardsville, N. J. 07924
Strangmeyer, Paula (1) 53 Cleveland Ave., Highland Park, N. J. 07422
Strasser, G. Paul (1) 200 Oakford Ave., Delanco, N. J. 08024
Strawbridge, Michael (2) Garrett Mill Rd., Newtown Square, Pa. 19073
Strawn, Virginia E. (1) 7715 Mathias St., Philadelphia, Pa. 19128
Strese, Catherine (3) 57 Rampart E., Media, Pa. 19063
Stroup, Nancy (3) Kreamer, Pa. 17833
Stutzke, Carolyn (1) 60 Trueman Ave., Haddonfield, N. J. 08033
Stutzman, Ruth A. (2) 2 E. Grand Ave., Tower City, Pa. 17980
Sullivan, Dennis (3) R. D. 2, Columbia Cross Rds., Pa. 16914
Surovick, Dennis (3) 11 E. Ridge St., Coaldale, Pa. 18218
Surplus, William (4) 733 N. Summer Ave., Scranton, Pa. 18504
Sutcliffe, Carol (3) 126 Hillside Rd., Strafford, Wayne, Pa. 19087
Swanson, Susan L. (4) 570 Wittich Terr., River Vale, N. J. 07675
Swarthout, Kenneth (3) 15 Holmes Oval S, New Providence, N. J. 07974
Swartz, Betty J. (1) Milford St., Port Royal, Pa. 17082
Swartz, Helen (3) 244 Glen Ave., Dumont, N. J. 07628
Swavely, Frederick (3) R. D. 1, Gilbertsville, Pa. 19525
- Tallman, Barry L. (4) 4710 Delbrook Rd., Mechanicsburg, Pa. 17055
Tamke, Marsha M. (3) 600 University Ave., Selinsgrove, Pa. 17870
Taylor, Linda J. (2) R. D. 2, Selinsgrove, Pa. 17870
Taylor, Stephen W. (1) 1511 Monroe St., York, Pa. 17404
Teets, David E. (1) 1219 Mine Lane Rd., Easton, Pa. 18042
Thode, William H. (2) 5401 Wissahickon Ave., Philadelphia, Pa. 19144
Thomas, David M. (2) R. D. 1, Lewisburg, Pa. 17837
Thomas, Linda G. (4) 10 Ledgerrock Rd., Niantic, Conn. 06357
Thomas, Maureen (3) 2000 Centre St., Ashland, Pa. 17921
Tippett, Bronwyn E. (2) 243 E. Betrsch St., Lansford, Pa. 18232
Todd, William A. (2) 127 Warren St., W. Pittston, Pa. 18643
Townsend, Alison (3) Church School Rd., Doylestown, Pa. 18901
Townsend, Paul Z. (Sp) R. D. 1, Milton, Pa. 17847
Trace, Sally A. (2) 201 N. Church St., Waynesboro, Pa. 17268
Traher, Paula W. (4) University Heights, Selinsgrove, Pa. 17870
Trautman, George H. (2) W. Market St., Jonestown, Pa. 17038
Trembulak, Frank (2) 17 Admiral Ave., Toms River, N. J. 08753
Tritt, Carolyn (3) 1813 Alexander Ave., Chambersburg, Pa. 17201
Tubach, Maria A. (1) R. D. 1, Towanda, Pa. 18848
Turns, Jeffery (3) 417 Fishburn St., Harrisburg, Pa. 17109
Tumbly, Susan B. (1) Box 82, Paul Smiths, N. Y. 12970
- Uhrich, William M. (2) 533 Maple St., Lebanon, Pa. 17042
Ulrich, Gary P. (1) R. D. 6, Danville, Pa. 17821
Ulrich, Linda G. (1) Airport Rd., R. D. 2, Bellefonte, Pa. 16723
Unger, David (3) 27 E. Court Blvd., West Lawn, Pa. 19609
Unglert, Richard C. (2) 360 Cornell St., Wyckoff, N. J. 07481
- Vak, Steve (3) 537 W. Pine St., Mahanoy City, Pa. 17948
Valek, James C. (3) Box 147, Peconic Bay, Jamesport, N. Y. 11947
Valtz, James T. (1) 731 Lynnfield St., Lynn, Mass. 01901
VanAnglen, Erik P. (2) 15 Shelly Dr., Somerset, N. J. 08873
VanCott, Edwin C. (1) 627 Highland Dr., Perkasie, Pa. 18944
VanDeroef, Roger G. (4) 514 Plainfield Ave., Berkeley Heights, N. J. 07922
Van Dyke, Pamela (3) 1127 Brookwood La., Secane, Pa. 19019
Van Name, Dennis (3) 426 Queensboro La., Haddonfield, N. J. 08033
VanOrder, Kathy A. (1) 58 Sycamore Ave., Berkeley Heights, N. J. 07922
Varias, Antonia H. (1) 444 Market St., Sunbury, Pa. 17801
Vermillion, Edward H. (2) 29 E. Ludlow St., Summit Hill, Pa. 18250
Vermillion, Louis A. (1) 29 E. Ludlow St., Summit Hill, Pa. 18250
Veronich, Karen M. (2) 346 Clearfield St., Freemansburg, Pa. 18017
Verrastro, Pamela M. (2) 256 Beech St., Westwood, N. J. 07675
Virchick, George D. (4) 403 Green St., Millinburg, Pa. 17844
Vogel, Robert (3) 1516 Brookhaven Rd., Wynnewood, Pa. 19096
Volkmar, Robert D. (1) 1011 W. 29th St., Erie, Pa. 16508
Vondercrune, Joan (3) 239 S. Broad St., Nazareth, Pa. 18064
von Gunden, David K. (2) 582 Columbia Ave., Palmerton, Pa. 18071
Vottero, Francis (3) 122 Shamokin St., Trevorton, Pa. 17881
Vultee, Karen D. (4) 245 Brooklake Rd., Florham Park, N. J. 07932
- Wagner, James B. (4) 3604 Sylvan Dr., Baltimore, Md. 21207
Wahl, Rory (3) 1501 Ranway Ave., Westfield, N. J. 07090
Wahler, Carolyn V. (4) 6 Holmes Rd., Cranbury, N. J. 08512
Waite, David S. (1) 810 Old Gulph Rd., Bryn Mawr, Pa. 19010
Walck, Nancy Irene (2) 3711 Appleton St. N. W., Washington, D. C. 20016
Walter, Constance A. (4) 430 Woodstock Rd., Chambersburg, Pa. 17201
Walter, Gregory (3) 430 Woodstock Rd., Chambersburg, Pa. 17201
War, Evelyn (3) 141 Grant Ave., Totowa, N. J. 07512
Ward, Virginia (3) 22 Twin Falls Rd., Berkeley Heights, N. J. 07922
Washburn, Richard, Jr. (4) 15 Berna La., Rochester, N. Y. 14624
Wayne, Jeffery N. (1) 24 Spring Garden St., Hamden, Conn. 06435
Weatherby, Virginia L. (2) 64 Woodhill Ct., Newark, Del. 19711
Weaver, A. Michael (3) 25 Broad St., Elizabethtown, Pa. 17023
Weber, Trixanna (3) 103 Canterbury Dr., Wilmington, Del. 19803
Weeks, Dwight F. (4) 23 Arlington Rd., Cranford, N. J. 07016
Weikert, Douglas W. (1) R. D. 4, Gettysburg, Pa. 17325
Weir, William H. (1) 21 E. 5th St., Bloomsburg, Pa. 17815
Weiss, Edward M. (2) Palm, Pa. 18070
Weliky, William J., Jr. (2) 430 Ridge St., Newark, N. J. 07104
Weller, Nan (4) N. Market St., Elysburg, Pa. 17824
Welly, Susan (4) 1252 Gordon St., Allentown, Pa. 18103
Wenske, Paul W. (2) 54 Keats Rd., Short Hills, N. J. 07078
Werner, David B. (1) 1408 Elm St., Lebanon, Pa. 17042
Wershing, Susan (3) 721 Albert Pl., Ridgewood, N. J. 07450
Whisler, John R. (2) 105 Sheridan St., Johnstown, Pa. 15906
White, Leslie P. (2) 43 Mountain Ave., Pompton Plains, N. J. 07444
Whitelaw, R. Bruce (2) Johns La., Ambler, Pa. 19002
Whitenight, Linda G. (2) R. D. 2, Bloomsburg, Pa. 17815
Wiest, William H. (4) Dalmatia, Pa. 17017
Wightman, Joseph S. (1) 233 W. Pine St., Shamokin, Pa. 17872
Wild, Paul P. (4) 49 Franklin Ave., Hatboro, Pa. 19040
Wildasin, Kathleen J. (2) 628 Salem Ave., York, Pa. 17404
Wilhide, Earle R. (2) R. D. 5, Westminster, Md. 21157
Wilkinson, Jean M. (4) Antes Fort, Pa. 17720
Willey, James W. (2) 135 Tulip St., Summit, N. J. 07901
Williams, Gregory L. (1) R. D. 2, Box 90, Shamokin, Pa. 17872
Williams, John P., Jr. (4) 302 S. Washington St., Muncy, Pa. 17756
Williams, Kathleen L. (1) 56 S. Brookside Rd., Springfield, Pa. 19063
Williams, Ronald (4) 534 E. County Line Rd., Hatboro, Pa. 19040
Williams, William H. (4) 78 Lenox Ave., E. Stroudsburg, Pa. 18360
Willinsky, Leonard (3) 144 N. 4th St., Sunbury, Pa. 17801
Wilson, Donald H. (2) 1404 Jefferson Ave., Woodlyn, Pa. 19094
Wilson, Jane C. (1) 350 Taft St., Bristol, Pa. 19007
Wilson, Phyllis C. (1) 4657 Vestal Parkway, Binghamton, N. Y. 13903
Wimmer, Lorean S. (1) R. D. 3, Box 190, Nazareth, Pa. 18064
Winter, Carol (4) 532 Vine St., Montoursville, Pa. 17754
Winters, Richard L. (2) 304 Lake Dr., Allentown, N. J. 07711
Wise, Richard E. (2) 14 Elm St., Christiansa, Pa. 17509
Wisegarver, Robert A. (4) 241 Shaw Ave., Lewistown, Pa. 17044
Witko, Ronald J. (2) R. D. 4, Allentown, Pa. 18103
Wittsch, Judith A. (2) 292 Orient Way, Rutherford, N. J. 07070
Woernle, Joanne (1) 9504 Buckhorn Rd., Baltimore, Md. 21234
Wolf, Michael J. (2) 635 Lloyd St., Williamsport, Pa. 17701
Wolf, Richard S. (4) 3021 N. 3rd St., Harrisburg, Pa. 17110
Wolf, Vaughn A. (4) 16 E. Pine St., Selinsgrove, Pa. 17870
Wolfe, Sharon L. (2) Box 364, Herndon, Pa. 17830
Wolfe, Thomas D. (1) 404 Sunset Rd., W. Reading, Pa. 17778
Wolters, Craig D. (1) 187 Banbury Rd., Mineola, N. Y. 11501
Womer, Karen A. (2) 17 Chester Rd., Noroton Heights, Conn. 06058
Woodruff, Paula J. (4) 310 N. 19th St., Camp Hill, Pa. 17011
Woodward, John W. (1) 1221 Edgewood Rd., Havertown, Pa. 19082
Woolbert, Linda (3) 188 N. Main St., Shavertown, Pa. 18708
Woolston, Sandra J. (2) 143 Dauphin Ave., Wyomissing, Pa. 19710
Workman, Richard A. (2) 84 Paradise St., Turbotville, Pa. 17772
Worrell, Eileen (4) Tica La., R. D. 5, Lebanon, Pa. 17042
Wrege, William H. (4) 511 Walnut La., Swarthmore, Pa. 19081
Wrigley, Elsbeth H. (2) 494 Plymouth Rd., Glenside, Pa. 19038
- Yenchko, Suzanne (3) 781 Lincoln St., Hazleton, Pa. 18201
Yerge, Robert E. (2) 624 Highland Ave., Glenside, Pa. 19038
Yevitz, Ronald (4) 1514 Madison Ave., Scranton, Pa. 18509
Yingling, William L. (4) 262 W. Jackson St., York, Pa. 17403
Yoder, James D., Jr. (2) 302 E. Main Ave., Myerstown, Pa. 17067
Yost, Brenda J. (4) R. D. 3, Hanover, Pa. 17331
Young, Richard (3) 62 Sherwood Rd., Tenafly, N. J. 07670
- Zannie, Marilyn (4) 15 Seneca Ave., Dumont, N. J. 07628
Zeiders, Donna (4) Richfield, Pa. 17086
Zeigler, Ralph (3) 394 Rutherford Ave., Franklin, N. J. 07416
Zettlemoyer, Lana R. (1) Latchstring La., Gwynedd Valley, Pa. 19437
Zierdt, Donna (1) 139 E. Broad St., W. Hazleton, Pa. 19566
Zierdt, Kathryn J. (1) 301 N. Broad St., W. Hazleton, Pa. 18201
Ziesch, Nancy (3) 3319 Mickle St., Camden, N. J. 08105
Zimmerman, Dennis L. (2) 115 W. 10th Ave., Shamokin Dam, Pa. 17876
Zimmerman, Ruth A. (1) R. F. D. 3, Selina Rd., Sewell, N. J. 08080
Ziobro, Richard (3) 11 Vernon Terr., Bloomfield, N. J. 07003
Zupko, Paulette M. (4) 4013 Greensburg Pike, Pittsburgh, Pa. 15221
Zwicker, Kathryn L. (4) 120 Williams St., New London, Conn. 06320

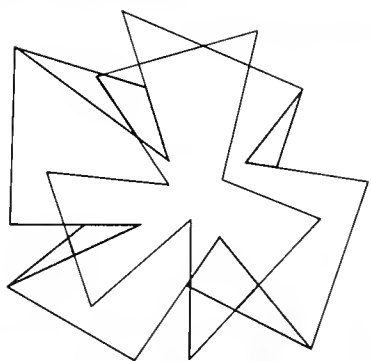

SPRING





First Row: C. Scott, L. Brubaker, S. Levan, S. Capehart, E. Wrigley, L. Covert, L. Matthes, S. Boys, B. Eiker. **Second Row:** Coach R. Eckley, Manager M. Imhof, K. Zierdt, P. Reade, L. Henschel, J. Korper, L. Perry, Manager V. Carlson, Manager S. Twombly.

WOMEN'S BASKETBALL

SU's roundballers were involved in 6 games this season . . . word has it that the season was drastic and they failed to win a game.

OPERA WORKSHOP



Presented Bernstein's "Trouble in Tahiti" and Pergolesi's "La Serva Padrona" . . . Bernstein's opera probed into a troubled modern suburbia . . . Pergolesi depicted a fumbling gentleman and the love of a maid for her master.



DRAMA

Production of "The Clown Who Ran Away" for Women's Auxiliary and area elementary schools . . . annual Shakespearean production—"Measure for Measure" . . . a problem comedy which deals with a moral dilemma in Italy.





First Row: B. Himelberger, D. Orso, D. Bark, D. Baker, N. Lopardo, J. Hall, R. Hill, R. Mach. **Second Row:** W. Searle, G. Gilbert, R. Guise, R. Burroughs, R. Leaman, D. Kennedy, J. Miskar. **Third Row:** Coach C. Reidell, P. Hopewell, K. Swarthout, R. Reber, R. McAllister, J. Geissler, M. Bollinger, Coach J. Hazlett.



Phil Hopewell throws a strike during a home game.

BASEBALL

SCORES

SU	OPP.	SU	OPP.
6 Dickinson	5	5 Philadelphia Textile	3
8 Wilkes	2	1 King's	2
3 Albright	12	0 Hartwick	3
0 Upsala	12	4 Juniata	5
0 Upsala	1	3 Juniata	4
4 Delaware Valley	5	4 Scranton	3
4 Delaware Valley	5	0 Rider	21
1 Bucknell	3	5 King's	8
7 Philadelphia Textile	1		

Coach F. Grosse, W. Wrege, J. Bradley, R. Pritchard, R. Vanderoef, B. Gehring, D. Ross, M. Wolf, R. Hough.

TENNIS

SCORES

SU	OPP.
6 Madison FDU	3
5 Albright	4
5 Elizabethtown	4
0 Juniata	9
2½ Lycoming	6½
0 Gettysburg	9
6 Wilkes	3
1 Bucknell	8
6 Bloomsburg	3
8 Delaware Valley	1
3 Millersville	6
8 Scranton	1
3 Hartwick	6

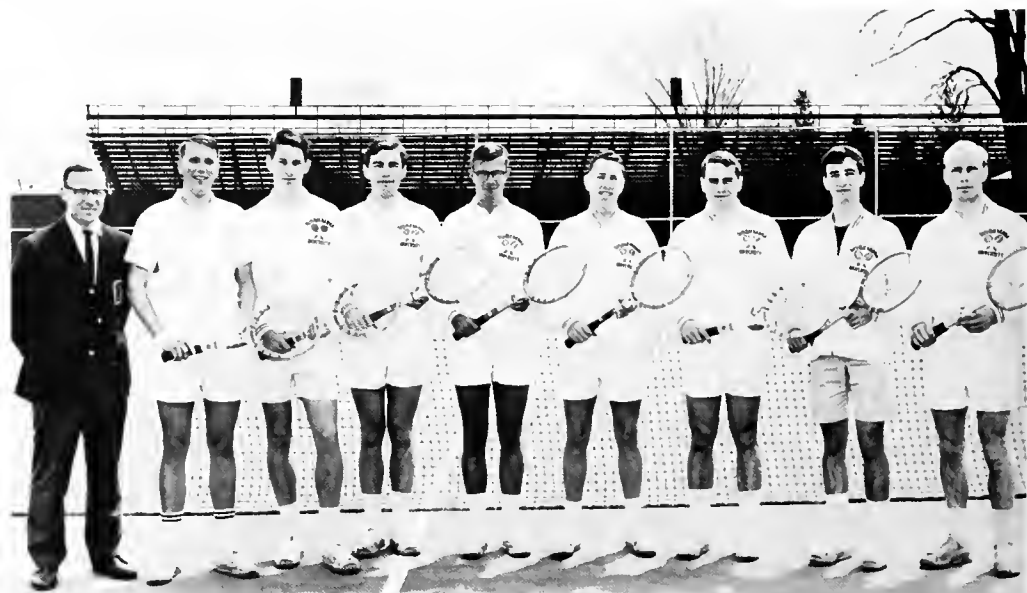



Freshman Bob Volkmar, selected as the team's outstanding athlete, wins another race for Susquehanna.

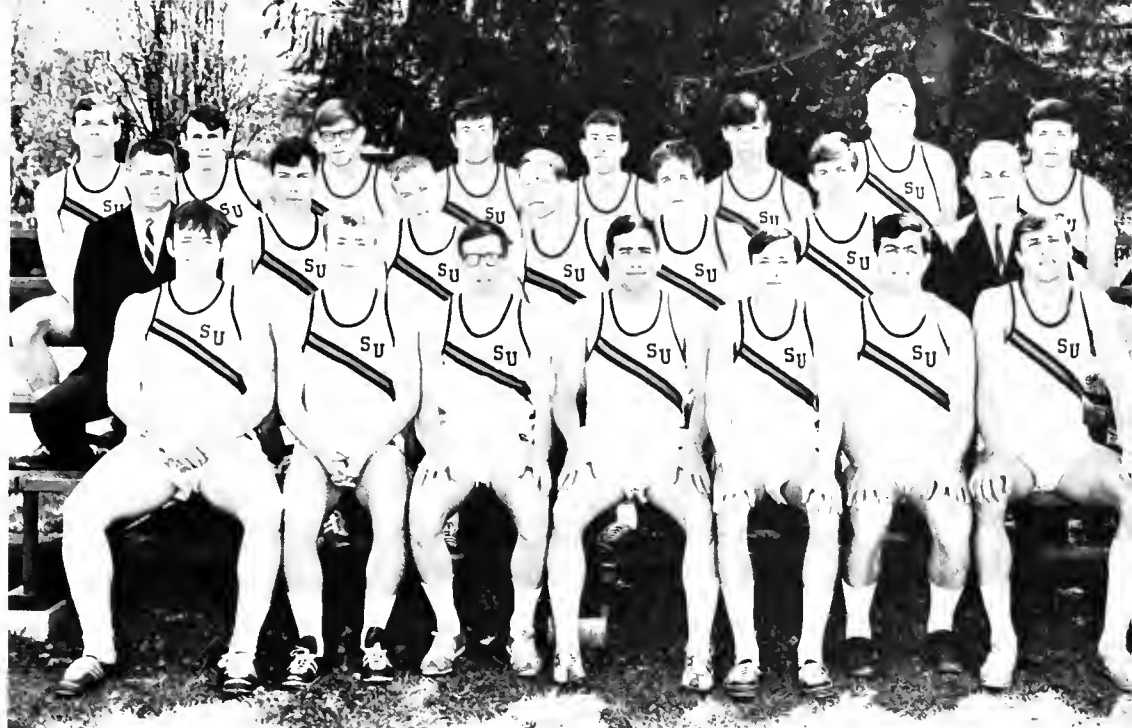

First Row: R. Brown, T. Barker, R. Volkmar, R. Russell, T. Snedeker, B. Dabbekeh, W. Liddick. **Second Row:** Coach R. Thomas, W. Custance, R. Main, R. Off, T. Bossert, J. James, Coach G. Wilwohl. **Third Row:** R. Clyde, B. Jackson, F. Daley, K. Kendall, D. Dumeyer, C. Harris, J. Phreaner, S. Dubs.

TRACK

SCORES		OPP.
SU		
55	Delaware Valley	85
73	Bucknell	67
57	Hartwick	83
*62	Lebanon Valley	83
*62	Western Maryland	29
40	Lycoming	100
61½	Bloomsburg	83½
62	Juniata	79
*55½	Kutztown	92½
*55½	Western Maryland	25
*47	Millersville	80½
*47	Mansfield	52½
*Triangular Meets		

SCORES		OPP.
SU		
14	Gettysburg	4
7	King's	11
11½	Wilkes	6½
13	St. Joseph's	5
14	Lycoming	4
15	Elizabethtown	3
10	Delaware Valley	9
5	Wilkes	13
3½	Franklin & Marshall	14½
3	Bucknell	15

GOLF

Coach J. Barr, J. Runyan, D. Nelson, T. Rutishauser, B. Brown, D. MacCuish, J. Paterson.

Joe Runyan shows the form that won him second place in the Middle Atlantic tournament.





Miss Connie Walter, 1967 May Queen, crowned by Mrs. Karen Smith Fry, 1966 Queen.



MAY COURT—Seated: Queen Connie Walter, Lady-in-Waiting Jeannette Moyer, Karen Hardy, Cindy Culp. Standing: Irene McHenry, Carol Evans, Barbara Letcher, Sue Swanson, Barbara Mundy.



Robert Miller and Karen Hardy, given Alumni Awards for seniors typifying Susquehanna's ideals, stand with Dr. Weber.

SPRING WEEKEND



Ken Selinger presents the first copy of the *Lantern* to Dr. Howard DeMott, 1967 dedicatee.



The colorful presentation of "Carnival" added to the May Weekend festivities. Walt Starzel, as Schlegel, instructs the carnival about the parade. Later, Barb Mundy, as Lili, sings with her puppets.

MAY 1967



Mr. George Bucher's twine crusader greets people as they enter the Chapel Auditorium.

Dr. James Boeringer talks to the audience at the dedication of the antique organ as part of the Creative Arts Festival.



The SU Navy, Barbara Brought, Jody Sheese, and Janet Fowler, prepare to embark on raft down the Susquehanna as part of annual raft race.



COMMENCEMENT



Tony Adamopoulos, not pictured in the yearbook because of his first semester studying in Washington, D. C., receives his diploma from Dr. Weber. A political science major and active in several organizations, he is listed in the 1966-67 edition of "Who's Who in American Universities and Colleges."



"Tell the vision to no man," spoke Dr. Reinartz at Baccalaureate services in the Chapel Auditorium. At Commencement, the Governor called our generation, "the greatest"—in total darkness as a result of a massive power blackout.



New honorary Susquehanna alumni pose with Dr. Weber: The Rev. Martin W. Hopkins, D.D.; Robert S. Baker, D.F.A.; Governor Raymond P. Shafer, D.C.L.; our Prexy; Vernon Leslie, Sc.D.



BLOUGH-WEIS LIBRARY

SUSQUEHANNA UNIVERSITY
HELENGROVE, PA 17079

SUSQUEHANNA UNIVERSITY



3 4998 0028 1257 1

SUSQUEHANNA UNIVERSITY LIBRARY
BLOUGH-WEIS LIBRARY
DOES NOT
CIRCULATE
ARCHIVES
SUSQUEHANNA UNIVERSITY LIBRARY

