

A decorative border with intricate scrollwork and circular motifs surrounds the central text. The border is dark and appears to be embossed or carved into a lighter background.

NINETEEN  
SEVENTY  
ONE  
LANTHORN

Volume 75

**BLOUNT-WEIS LIBRARY**

BUSQUEHANNA UNIVERSITY  
WELLSBORO, PA 17870





Presented to the Class of 1971  
SUSQUEHANNA UNIVERSITY  
Selinsgrove, Pennsylvania



Nineteen Seventy-one

# LANTHORN

VOLUME 75

## DEDICATION

Learning does not solely depend upon the knowledge one receives from textbooks, but it develops through an expansion of the self—for the self can only expand through an involvement with life. An involvement for which we seek the guidance and assistance of others. One such individual who is involved with life, and the lives of students, is Mr. James B. Steffy. For his intense involvement with Susquehanna we dedicate this 1971 *Lanthorn* to him.

Mr. Steffy received his masters in music education from Pennsylvania State University and has taught at Susquehanna since 1959. He has risen to the position of associate professor and head of the music department. Mr. Steffy's involvement in campus life includes being director of the Symphonic Band, the Marching Brass and Percussion, and the Brass Ensemble. He was also instrumental in the winning of a first place award in Kerkrade by the Symphonic Band. He is also director of the new Camp de Musique International for high school students.

In dedicating the 1971 *Lanthorn*, we wish to acknowledge the time and effort which Mr. Steffy has contributed to Susquehanna.



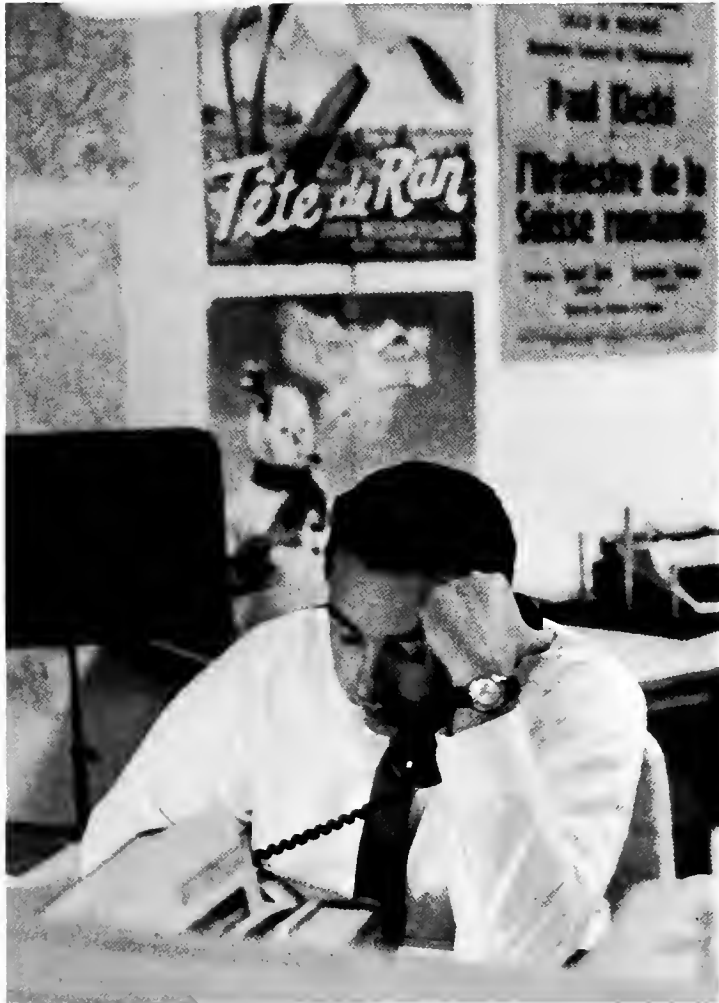



“Scarcely three years have passed since our institution made its advent into the college world under the advanced name of Susquehanna University . . .



PRINTED BY MT HOLLY PRINTING COMPANY, MT HOLLY, SPRINGFIELD, PA.





Early in the beginning of the present school year, the duty of publishing a 'College Annual' forced itself upon our attention . . ."



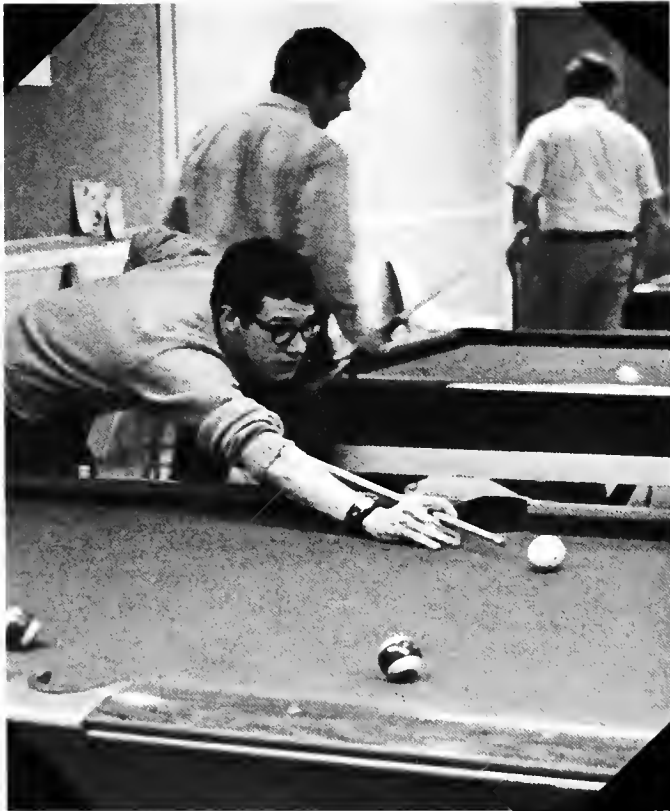

“However we selected a name and bravely set to work, determined to snatch odd moments from play and comfort (never from school work) to accomplish our purpose . . .”





Thus the 1897 editors introduced the first *Lan-  
thorn*. Many changes have occurred since that  
first issue. For example, we no longer possess a  
Prohibition Club nor the Anti-Marriage Society.  
The tennis team is not termed "The Bong Tongs,"  
while "The McKinley and Hobart Club" has been  
renamed "The Young Republicans." The campus  
and classes have grown, along with the number of  
coeds admitted. Today, *The Lanthorn* is dated for  
the Senior Class, rather than the Junior Class.





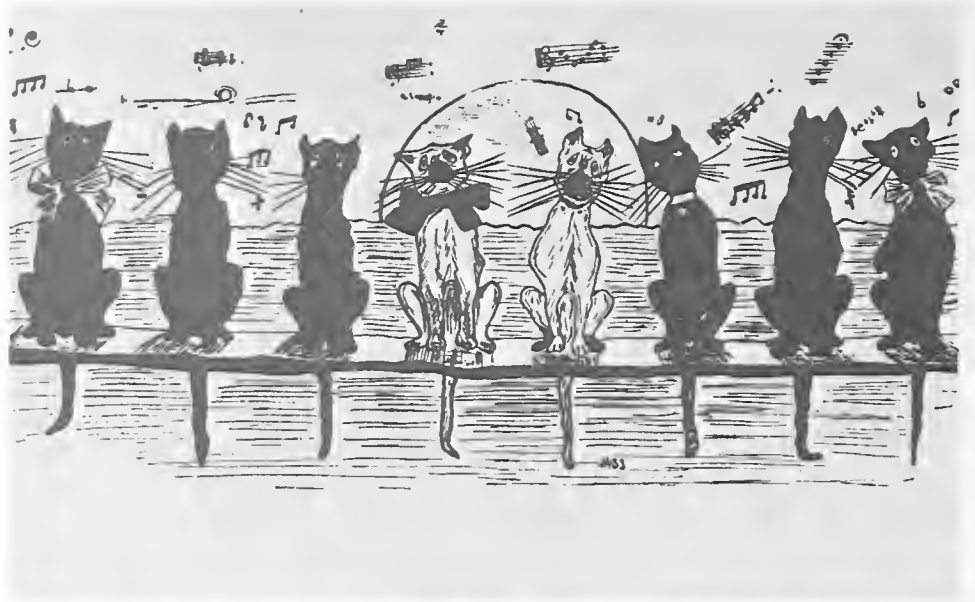



Yet we still have the College Orchestra and Chapel Choir. With the recent addition of bicycles to the Campus Center, The Susquehanna Cyclers (or Wheelman's Club) may possibly awaken once more. Our colors are still orange and maroon.





At any rate, as the Seventy-Fifth Anniversary Staff, we hope to make this a memorable issue. Hopefully we will enrich the readers with an appreciation for the early history of Susquehanna and its yearbook.







Susquehanna++  
University

DEPARTMENTS:    { Preparatory  
                           College  
                           Theological

\* \* \*

FACULTY AND INSTRUCTORS—THIRTEEN.  
 \* \* \*

COURSES:        { Theological  
                           Classical  
                           Scientific  
                           Preparatory,  
                           Normal

The college is co-educational.  
 Graduates of the regular college courses receive the  
 usual degrees.  
 New building—steam heat.

J. R. DIMM, A. M., D. D., President,  
 Selins Grove, Pa.



As the first editors wrote, "We have established a precedent, let other classes follow. We challenge our fellow-students, the Sophomores, to rent the sanctum vacated by the staff of '98, and beat us if they can. We want to be surpassed. We shall always be proud of any success that may attend Susquehanna and THE LANTHORN . . .





... If we succeed in gaining one good friend for Susquehanna, our labor will not have been in vain."



EIGHTEEN NINETY-SEVEN—NINETEEN SEVENTY-ONE



# ACTIVITIES

# ORIENTATION

ROW 1: B. Hollingshead, A. Jennings, B. Baker, P. Anderson, V. Chin, P. Carolan. ROW 2: K. Nobel, J. Heffelfinger, L. Hower, D. Parton, B. Phil-

brick, G. Holmes. ROW 3: B. Yarnell, W. Mohr, D. Kleis. ROW 4: D. Burns, D. Mitten, D. Neiner, K. Salzman.



Composed of upperclassmen, the Orientation Committee and Co-op welcome incoming freshmen. Programs include lectures, parties, and the Freshman Olympics. However, seventy-five years ago, the chronicle read, "Sept. 3 College opens. Large pic-nic on Packer's Island."





**CO-OP**



SEATED: D. Clark, P. Norton, G. Laufenberg. STANDING: B. Philbrick, P. Kercher, B. Thomas, D. Parton, R. Hall, M. Rath.



## **OPENING CONVOCATION**





Dr. Mosely, Dr. Wyton, Dr. McGrath, Dr. Schellberg, President Weber.



# A THOUSAND CLOWNS





**SUMMER AND SMOKE**



**DARK LADY OF  
THE SONNETS**



**FUMED OAK**



Homecoming Queen—Jackie Gill



# HOMECOMING



J. Gill, L. Deamer, K. Shaffer, V. Chin, C. Severinsen.

PHI MU DELTA: "Geneva—Time is Running Out. Vikings"



ALPHA XI DELTA: "Bagdad—Put 'em in the Bag, Dad"

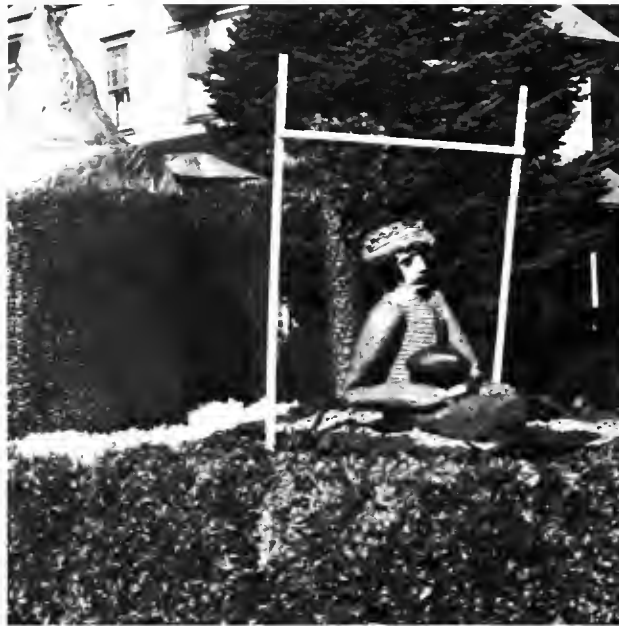

KAPPA DELTA: "City of Brotherly Love—We've Got it All Locked Up"



SIGMA KAPPA "New York—Crusaders for Victory—On the Field and in the World"



THETA CHI: "New Orleans—Paddle the Vikings"



## FAMOUS CITIES

'Liberty—To Litter?'



ALPHA DELTA PI: "Monte Carlo—It's No Gamble With S.U."

PHI SIGMA KAPPA: "Venice—Arrivederci, Upsala"

**ARTIST SERIES**



Richard Dyer-Bennet



The Eastman Philharmonia





"You're A Good Man, Charlie Brown"



The Tamburitzans

Emlyn Williams as Charles Dickens



## PROGRAM BOARD

Under President Joan Teller, The Student Union Program Board planned a variety of campus activities. Included were dances and art shows.



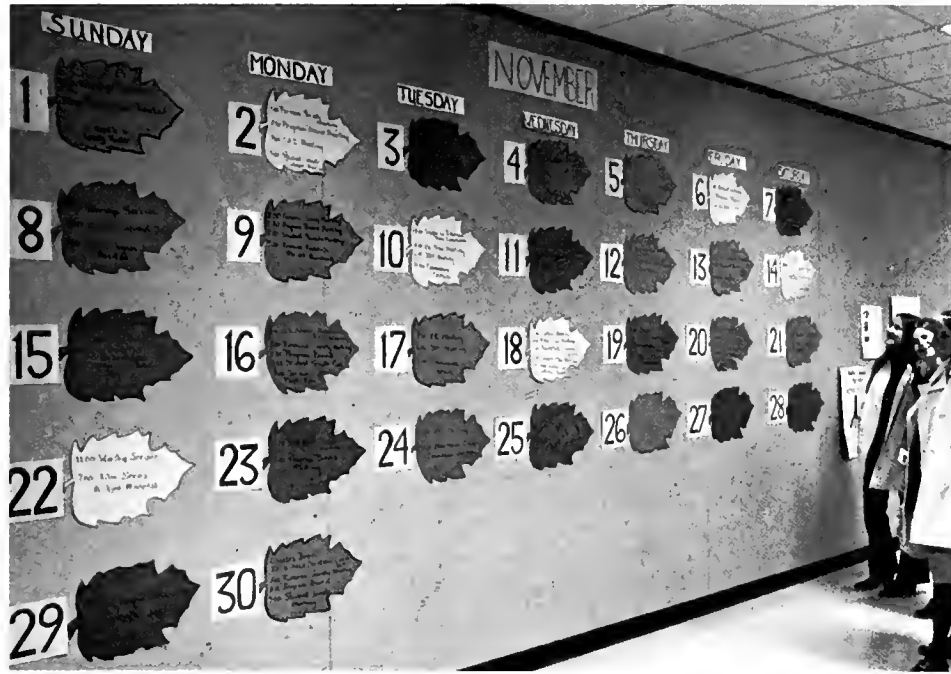

ROW 1: P. Anderson, B. Baker, P. Bowman, R. Otto, B. Dalrymple.  
 ROW 2: J. Teller, V. Chin, B. Albright, L. Munroe, G. Mercincavage.  
 ROW 3: S. Kurtz, N. Searfoss, E. Dowling, V. VanWagenen, S.

Haines, V. Fisher. ROW 4: J. Holmes, S. Miller, J. Boyer, C. Wood,  
 S. Zeirdt. ROW 5: Mr. Lindsley, C. Wolchek, M. Lancione, B  
 McCartney.

# STUDENT SENATE



ROW 1: S. Leitzner, D. Jones, B. Dalrymple, A. Jennings, V. Fisher. ROW 2: B. Atkinson, G. Sweetman, V. Chin, S. Gates, J. Styger. ROW 3: M. Ma-

guire, J. Claycomb, T. Lisella, W. Coffin, G. Williams, E. Horn.



Calvin McCants, *President*



SENATE EXEC.—SEATED: J. Styger, *Second Vice-President*; G. Williams, *Vice President*; C. McCants, *President*. STANDING: E. Horn, *Treasurer*; V. Fisher, *Secretary*.

# A.W.S.

**A.W.S. EXEC.**—J. Styger, *President*; J. Heffelfinger, *Vice-President*; G. Sigafoos, *Treasurer*; C. Moyer, *Secretary*.



Under President Jill Styger, The Associated Women Students involves itself with aspects of student government specifically relating to women students. The 1897 female society, termed "The Bachelor Maiden's Club," included "members for keeps" and "probationary members." Under the emblems of crab and pine apples, it followed the motto, "Catch a fellow." However, the "Anti-Marriage Society" believed,

"Where singleness is bliss,  
'Tis folly to be wived."



ROW 1: W. Mohr, G. Moyer, J. Yost, A. Butts, P. Anderson, J. Holmes. ROW 2: J. Styger, P. Barabas, J. Heffelfinger, G. Sigafoos, B. Schultz, S. Wagner. ROW 3: B. Armstrong, P.

Eletto, C. Kurtzke, W. Jones, C. Ziegler, S. Haines. ROW 4: S. Hancock, M. Furman, K. Glenny.

P. Gallagher, D. Neiner.



## WOMEN'S JUDICIARY



D. Jones, J. Smith, B. Errickson, N. Faringer.

## MEN'S JUDICIARY

The Judiciary Boards perform the judicial function of S.U.'s Student Government Association in dealing with social and disciplinary problems. In 1897 the V(W)igilance Committee had a similar function—"Object, primarily, to preserve order."



SEATED: D. Bolton, J. Hoch, B. Errickson. STANDING: A. Bennett, J. Woodward, B. Nonni.

## JOINT JUDICIARY

The Student Handbook serves as a guide for freshman and other students. It is published annually by the Student Senate Handbook Committee. This booklet contains extension numbers, academic information, activity descriptions, and the Alma Mater.



## STUDENT HANDBOOK

Mr. Tamke, B. Yarnell, B. Schollenberger, G. Maston.



## FRESHMAN SHIELD

Edited by Wendy Mohr and Mark Stevens, the Freshman Shield contains photographs of freshmen and new students. It becomes a valuable dating aid!

M. Stevens, W. Mohr.

## CRUSADER

ROW 1: M. McIntosh, J. Karver. ROW 2: J. Styger, B. Yarnell, S. Gates, S. Truver, Mr. Berkheimer. ROW 3: D. Horner, G. Sweetman, J. Stevens, S.

Weaver, R. Riddle, D. Pape, M. Malesic, L. Hart, M. Furman, A. Arndt, A. Henick. ROW 4: B. McCartney, D. Neiner, R. Wilson, D. Weeks.



Founded two years prior to the first *Lanthorn*, *The Crusader* was originally known as *The Susquehanna* and contained a "woman's number." Today this student newspaper is published weekly.





Scott Truver, Signe Gates.

Co-Editors-In-Chief .....	Signe Gates Scott Truver
Managing Editor .....	Jill Styger
News Editor .....	Jeff Karver
Feature Editor .....	Mel McIntosh
Sports Editor .....	Wendy Lovgren
Business Manager .....	Doug Neiner
Make-up Editor .....	Pat Kilshaw
Copy Editor.....	Becky Yarnell
Greeks .....	Marg Malesic
Ads .....	Janet Isgro
Circulation.....	Arlene Arndt Lynn Keim
Photography.....	Bill Them
Advisor .....	Mr. Berkeimer



EDITORS—S. Truver, S. Gates, B. Yarnell, J. Karver, M. McIntosh, D. Neiner, W. Lovgren, M. Malesic, J. Styger.

# LANTHORN



Brian McCartney



SEATED: Mr. Tamke, B. Schollenberger, B. McCartney. STANDING: K. Shaffer, N. Uckert, G. Maston, C. Lodewyks, M. McIntosh.

Karen Shaffer



Editor-In-Chief.....Beth Schollenberger  
 Assistant Editor.....Brian McCartney  
 Layout Editor.....Karen Shaffer  
 Copy Editor.....Mel McIntosh  
 Photography Editor.....Chris Lodewyks  
 Assistants.....Nancy Uckert  
   Gail Maston  
 Advisor.....Mr. Tamke



Mel McIntosh



Chris Lodewyks

ROW 1: D Pape, R. Bower, M. Ramage, M. Fisher, V. Braun, M. McIntosh, N. Hough, P. Callaham. ROW 2: J. Turner, B. Phipps, C. Brandt, C. Eppley, J. Holmes, K. Kennedy. ROW 3: T. Bennett, J. Latawiec, T. Carter, R. Ab-

bott, J. Fickes. ROW 4: B. Henderson, S. Pope, P. Thompson, R. Altieri. ROW 5: B. Orr, J. Winter, T. Kelly, J. Boyer, E. Bernald. ROW 6: J. Shenefield, J. Millen, D. Stehl, F. Mirbach, D. Robinson.



A 10-watt, non-commercial educational station, WQSU-FM operates at 91.5 on the FM dial. It broadcasts everything from classical music and Broadway hits to "talk" shows.

WQSU-AM began operation in the spring of 1970. It is a carrier current station reaching only SU's campus. Besides news, sports, and weather, WQSU-AM broadcasts the "Top 40" in rock music and jazz.



**WQSU**



## DAY STUDENTS

The Day Student Organization helps provide a closer relationship among day students. It has representatives to the student government and a lounge in the campus center. It also encourages day students' participation in all campus activities.

ROW 1: C. Schuman, P. Giannini, T. Wendt, K. Brosius, B. Jordan, D. Koppenhaver. ROW 2: W. Gay, R. Renn, D. Packard, D. Palm, C. Wheeland, M. Filer, B. Bechtel, L. Shaffer, D. Savidge, E. Bernald.



## UNIVERSITY PLAYERS

In the fall and spring, the campus theater presents several productions. The University Players help produce these plays, which, this year, included, "A Thousand Clowns."



S. Hershey, P. Norton, B. Henderson, M. Fisher.

T. Reeves

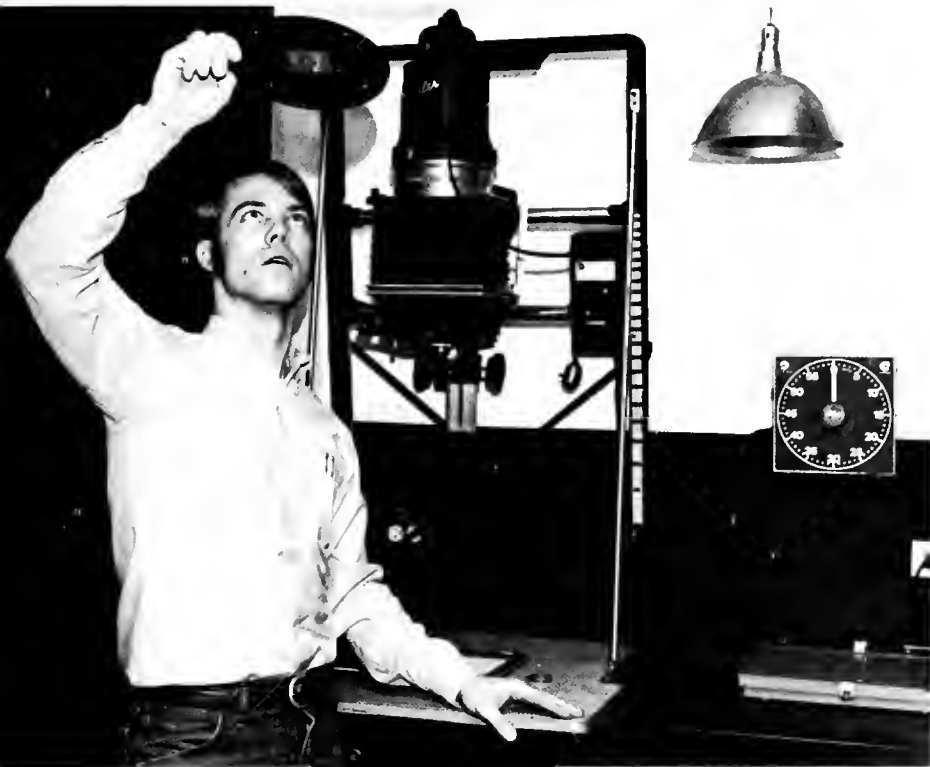

## PHOTOGRAPHY CLUB

The Photography Club emphasizes correct procedures in darkroom developing and furthers an interest in photography. It provides campus publications with photographs.

## CHEMISTRY CLUB



ROW 1: Dr. McGrath, R. Bower, G. Wisdo, A. Zimmer, T. Wendt, A. Herdle, Mr. Nylund. ROW 2: D. Wemple, B. Downs, B. Shiffer, P. Cain, J. Spriggle. ROW 3: Dr. Giffin, D. Salvesen, A. Cohn, S. Josephs, D. Wolfe.

Under President Kathie Lang. The Chemistry Club organized films, lectures, field trips, and other activities concerning topics not extensively covered in the classroom. Dr. Robert Nylund serves as adviser. Any interested students may join.

## FORENSICS



"Oratory, the key to power." and "Honor for merit." represent Delta Sigma Rho—Tau Kappa Alpha, the national forensic honorary. Its goals include promoting interest in forensic activities and a respect for freedom of speech. Larry D. Augustine is the faculty adviser. The best orator in the junior class received \$25 in 1897!





## PI GAMMA MU

Pi Gamma Mu is the national social science honor society with over 72,000 members. Undergraduate members must be juniors or seniors. This year Joan Teller served as President.



SEATED, ROW 1: B. Svare, D. Packard, J. Parker. ROW 2: D. Best, J. Fickes. STANDING: M. Stevens, B. Yarnell, B. Wetzel, J. Teller, S. Clark.



S. Hershey, B. Armstrong, D. Long, A. Arndt, M. McIntosh, M. Baran.

## PI DELTA PHI

The National French Honorary Society is Pi Delta Phi, formed to recognize outstanding scholarship in the French language. It also promotes a greater appreciation of France and its people. Dr. Nancy Lee Cairns serves as faculty adviser with Donna Long as President. German, Hebrew, Latin, Greek, and French were taught at Susquehanna in 1897.

## PHI ALPHA THETA

Dr. John H. Longaker advises Phi Alpha Theta, the international honor society in history. Both students and professors may be elected to membership. This society encourages historical research and publication by its members.



S. Stewart, D. Smith, D. Packard, T. Belotti, D. Best.

## KAPPA MU EPSILON

Those who achieve honors in math are members of Kappa Mu Epsilon, the national honorary mathematics fraternity. Under President Betty Varner this organization provides a tutorial service and open lectures. The *Susquehanna Encyclopaedia* of 1897 defined mathematics as the "science of knowing how to figure prominently in the class"!



ROW 1: Dr. Growney, R. Mayer, C. Moyer, J. Heffelfinger, D. Bolton, C. Gillespie, B. Varner, Mr. Handlan. ROW 2: E. Thompson, A. Petrie. ROW 3: T. Bohner, T. Byrnes, Mr. Pfeiffer.

J. Crum, H. Rosenberry, J. Waeldner, P. Stenzhorn, B. Krafft, J. Spack, B. Kirk, S. Thornburg, J. Burton.



## CHI GAMMA IOTA

Chi Gamma Iota is an X-GI fraternity, newly formed on campus. Included in its activities this year was a trip to the Veterans' Hospital at Valley Forge.

## PSI CHI



ROW 1: B. Svare, B. Yarnell, B. Wetzel, S. Hancock, J. Fickes. ROW 2: L. Hiller, S. Hardy, D. Frey.

The National Honorary Psychology Society, Psi Chi, aims to advance the science of psychology and encourage scholarship in that field. Faculty adviser is Dr. Philip Bossart.

B. Kay, N. Garrett, P. Hall, D. Mahoney, H. Hart, J. Fankhauser, A. Shue.

## MENC

A national organization, Music Educators' National Conference, provides opportunity for professional development for college students, especially those wishing to enter teaching.



## PSEA-NEA

Another organization for those planning to teach is the Pennsylvania Student Education Association, a branch of the National Education Association. Throughout the year, PSEA-NEA sponsors guest lecturers.



S. Stewart, B. Dalrymple, C. Frishkorn, L. Zierdt, P. Anderson, E. Hindman.

The Chapel Council assists the Chaplain planning worship services. It also arranges retreats and monthly programs.



## CHAPEL COUNCIL

ROW 1: A. Butts, C. Ziegler, A. Jennings, E. Hindman, C. Dickinson, D. Rohland. ROW 2: J. Long, J. Morris, S. Arnold, J. Floody, P. Lewis, S. Wilson. ROW 3: D. Biesecker, Chaplain Bremer, P. Emig, C. Polm.



## PRE-THEO

"The Theological was originally the main department of the Missionary Institute, now Susquehanna University. The Institute was virtually a Theological Seminary, designed to prepare pious and capable men, . . . for the gospel ministry." Original organizations included the Missionary Society and Preparatory Department. In 1971 the Pre-Theological Association consists of members who intend to enter the ministry or other church work.

ROW 1: T. Reeves, D. Biesecker, P. Haas. ROW 2: J. Long, J. Morris, R. Hand, B. Harris, Chaplain Bremer, H. Hand, C. Polm.

# CHAPEL CHOIR

ROW 1: P. Krall, T. Snyder, C. Schmidt, B. Lambert, R. Nonemaker.  
ROW 2: J. Berninger, C. Schmidt, V. VanWagenen, K. Shroyer, S.

Craft, P. Mantz. ROW 3: P. Ousley, W. Dietterick, S. Walker, C. Blauvelt, B. Hetrick.



# S. U. SINGERS

ROW 1: E. Eyster, S. Wolters, J. Walton, R. Grammes. ROW 2: D. Eckman, J. Hadley, C. Hutchison, D. Salvesen. ROW 3: B. Claffin, J. Benincasa, D. Lutz.



# TOURING CHOIR



Director, James Wilhelm

Jane Barnes  
 Claudia Beach  
 Chris Beling  
 Janis Benincasa  
 Thomas Berryman  
 Charles Blauvelt  
 Tim Braband  
 Pam Bressler  
 Linda Bulson  
 Janean Clare  
 Ken Cox  
 Wayne Dietterik  
 Debra Dubs  
 Greg Dye  
 Tayce Eaves  
 Elizabeth Eyster  
 Jane Fankhauser  
 Henry Fisher  
 Pam Flinchbaugh  
 Grover Foehlinger  
 Ruth Grammes  
 Tim Gotwald  
 Janette Greenwald  
 John Hadley  
 Priscilla Hall  
 Linda Haughton  
 Hugh Hart  
 Linda Herrold  
 Beth Huffman  
 Mary Beth Kibbe  
 Kathleen Kiley  
 Lois Kucharick  
 Rolla Lehman

Nancy Lindsten  
 Deryl Lutz  
 Diane Mahoney  
 Joan Marshall  
 Keith Massey  
 Lianne McCartney  
 Bruce Morrison  
 Karen Olson  
 John Pivarnik  
 Bruce Rogers  
 Douglas Salvesen  
 Pam Shay  
 Kay Shroyer  
 JoAnn Smith  
 Debra Snyder  
 Pam Sodi  
 Beverly Stock  
 Stephen Stupp  
 Jill Styger  
 Linda Walton  
 Susan Walker  
 Jean Walton  
 Coleem Warn  
 Lynn Williams  
 Fred Westbrook  
 Rodger Willhard  
 Sharon Witteck  
 Sandy Wolters  
 Susan Wright  
 Randy Yoder  
 Vickie Zweier  
 Biff Claffin, Pianist  
 Peggy Haas, Organist



# MARCHING BRASS AND PERCUSSION

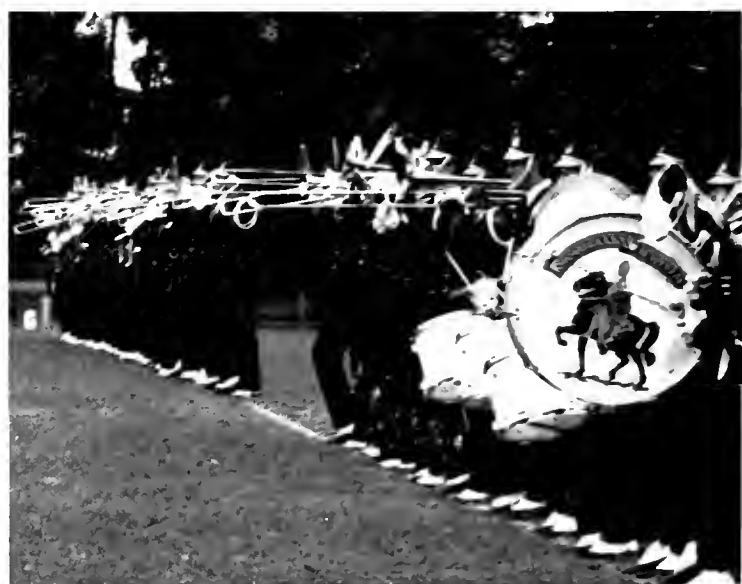





Director, Donald Beckie

**PICCOLO**  
Tim Gotwald

**WOODWINDS**  
John Kupp  
Larry Eppley  
Derly Lutz  
Mike Mattocks  
Ronnie Meixsell  
Richard Riley  
Gary Ruff  
Bruce Morrison

**TRUMPETS**  
Dan Scaff  
Dan Keller  
Robert Noll  
Bill Weary  
Steve Stupp  
Bill Irons  
Scott Truver  
Bruce Downs  
Nevin Garrett

**TROMBONES**  
Dave Mangle  
Earl Paine  
Chris George  
Terry Swope  
James Senger

John Guthrie  
Walter Pierce  
Philip Seifert  
David Simmons

**BARITONES**  
Greg Dye  
Bruce Lehman  
Ben Smar

**TUBAS**  
Leander Clafin  
Fred Hooper  
Ray Cooke  
Peter Emig

**PERCUSSION**  
Tim Byrnes  
John Foltz  
Tom Burns  
Richard Skonier  
Ron Conrad

**COLOR GUARD AND GUIDONS**  
Steve Brinser  
David Morris  
Dick Mo  
Don Steele  
Tom Snyder

**DRUM MAJOR**  
Dale Hoke



Directors, Donald Beckie, James Steffy

**FLUTES AND PICCOLO**

Susan Topfer  
Joyce Oberlin  
Teresa Rhoderick  
Timothy Gotwald  
Susan Neiser  
Jeanne Kauffman  
Nancy Hegelein  
Georgianna Huston  
Priscilla Hall  
Barbara Kay

**OBOES**

Gail Alwine  
Linda Degrassi  
Barbara Stetter  
Patricia Bennett

**BASSOONS**

Alice Shue  
Ronna Halpin

**E♭ CLARINET**

Sally Swartz

**B♭ CLARINETS**

Susan Seaks  
Jack Kupp  
Larry Eppley  
Karen Nobel  
Megan Doney  
Mary Ellen Deveau  
Deryl Lutz  
Daniel Knipel  
Linda Capaldi  
Michael Mattocks  
Tom Snyder  
Beverly Stock  
Margaret Brown  
Kathleen Kiley

William Landes

**ALTO CLARINETS**

Cheryl Weant  
Donald Steele

**BASS CLARINETS**

Janice McCullough  
Jane Barnes  
Ronald Meixsell

**ALTO SAXOPHONES**

Bonny Ensinger  
Linda Mauk  
Linda Swartz  
Alice Swaboskie

**TENOR SAXOPHONE**

Richard Riley

**BARITONE SAXOPHONE**

Janet Oberholtzer

**CORNETS**

Sharon Witteck  
Robert Noll  
Daniel Keller  
Scott Truver  
Bruce Downs  
Nevin Garrett  
Cathy Fergus  
William Weary

**TRUMPETS**

Daniel Scaff  
William Irons

**FRENCH HORNS**

Timothy Byrnes  
Wanda Ahmed

Susan Lang

Jill Stevens  
Joan Marshall  
Lynn Williams  
Nancy Search  
Steve Brinser  
Martha Brandwene

**TROMBONES**

David Mangle  
Dale Hoke  
Earl Paine  
Chris George  
Terry Swope  
David Simmons

**BARITONES**

Lonnie Campbell  
Benedict Smar  
Marsha Lehman

**TUBAS**

Leander Claflin  
Fred Hooper  
Gordon Cooke  
Karen Highsmith

**PERCUSSION**

Rolla Lehman  
Diane Mahoney  
John Foltz  
Thomas Burns  
Ronald Conrad

**STUDENT ASSISTANT**

Daniel Scaff

**LIBRARIAN**

Sharon Witteck



# SYMPHONIC BAND





Conductor, David Boltz

1st VIOLIN  
 Dick Mo  
 Concertmaster  
 Jacqueline Gill  
 Debra Dubs  
 Donna Somerfield  
 Jean Meixsell  
 John Bostwick

2nd VIOLIN  
 Marilyn Roemer  
 Deborah Dempsey  
 Jean Hassinger  
 Kathleen Murphy  
 Joan Brown  
 Jeffrey Prichard

VIOLA  
 Linda Bulson  
 Virginia Payne  
 Robert Grayce  
 Robert Hranichny

CELLO  
 Zoya Jenks  
 Richard Strawser  
 Ann Slater  
 Judy Bistline

DOUBLE BASS  
 Jarl Weyant

FLUTE  
 Joyce Oberlin  
 Teresa Rhoderick  
 Jeanne Kauffman

OBOE  
 Gail Alwine  
 Linda Degrassi

ENGLISH HORN  
 Barbara Stetter

CLARINET  
 Larry Eppley  
 Susan Seaks

BASSOON  
 Alice Shue  
 Ronna Halpin

FRENCH HORN  
 Lynn Williams  
 Wanda Ahmed  
 Nancy Search  
 Joan Marshall

TRUMPET  
 Sharon Witteck  
 Daniel Scaff  
 William Irons

TROMBONE  
 David Mangle  
 Dale Hoke  
 David Simmons

TUBA  
 Gordon Cooke

TYMPANI  
 Rolla Lehman

PERCUSSION  
 John Foltz  
 Karen Olson

PIANO  
 Barbara Kay

## SYMPHONIC ORCHESTRA



EURO '70





## SIGMA ALPHA IOTA



ROW 1: R. Grammes, M. Deveau, J. Oberholtzer, S. Swartz, C. Warn, B. Stock. ROW 2: S. Wolters, B. Hetrick, B. Ensinger, K. Nobel, C. Frishkorn,

L. Haughton, D. Snyder, A. Ford, J. McCullough, L. Mauk.

“Life is short, but art is long,” is a fitting motto for Sigma Alpha Iota, an internationally incorporated professional fraternity for women in the field of music. Membership, based on scholarship, musicianship, personality, and character, is obtained after completing a performance requirement and a written examination. SAI’s Sisters promote musical interest through concerts.

ROW 1: S. Stewart, L. Hart, B. Fritz, P. Barabas. ROW 2: L. Kastrup, S. McDermott, S. Alexander, J. Ross. ROW 3: W. Helliessen, M. Brookover, D. Jones.



## PANHELLENIC COUNCIL

To increase inter-sorority spirit at Susquehanna, the Panhellenic Council, composed of members of eligible sororities, sponsors such events as Greek Week and Dad's Day. Pearl Barabas served as President with Dean Steltz as adviser.



## INTERFRATERNITY COUNCIL

A group which works closely with the Panhellenic Council for such events as Greek Week is the Interfraternity Council. Its members, from all the social fraternities, supervise formal rush and other campus events. President this year was Bruce Kennedy.

B. Magruder, B. Shiffer, C. Tannery, D. Grosch, J. Klein, B. Kennedy, P. SanFilippo, J. Cralle.

# ΛΧΑ



1. K. Cox
2. P. Fair
3. B. Henschke
4. J. Kellerman
5. D. Leffler
6. J. Ruginis
7. L. Zimmerman
8. D. Dagle
9. J. Gorla
10. B. Veach
11. J. Klein
12. S. Snyder
13. D. Simmons
14. J. Endrusick

15. G. Lynch
16. C. Piatt
17. S. Conant
18. D. Salvitti
19. T. Maack
20. A. McCrea
21. I. Miller
22. J. Vilella
23. A. Weitzenkorn
24. C. Haught
25. S. Bateson
26. T. Sliker
27. J. Evans











# Α Δ Π

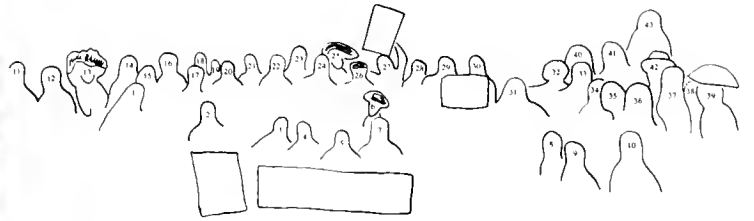

- |                   |                   |
|-------------------|-------------------|
| 1. M. Goetze      | 23. J. O'Shea     |
| 2. S. McDermott   | 24. C. Smith      |
| 3. D. Plunkett    | 25. K. Ganzer     |
| 4. P. Miller      | 26. B. Schultz    |
| 5. C. Rogers      | 27. L. Brown      |
| 6. P. Norton      | 28. J. Isgro      |
| 7. E. Presty      | 29. L. Kastrup    |
| 8. E. Keipper     | 30. J. Mercer     |
| 9. L. Keim        | 31. P. Sherwood   |
| 10. M. Fisher     | 32. D. Parton     |
| 11. S. Gulmi      | 33. C. Kuckens    |
| 12. A. Jennings   | 34. C. Hoffman    |
| 13. K. Buehler    | 35. K. Hoshino    |
| 14. L. Kline      | 36. L. Maier      |
| 15. G. Sigafos    | 37. C. Hilbish    |
| 16. J. Costello   | 38. J. Goodyear   |
| 17. C. Fexa       | 39. E. Scott      |
| 18. S. Hardy      | 40. N. Ostermayer |
| 19. J. Gill       | 41. B. Philbrick  |
| 20. L. Luttgens   | 42. J. Avery      |
| 21. S. Goodenough | 43. J. Herrold    |
| 22. L. Beadle     |                   |

# ΦΜΔ

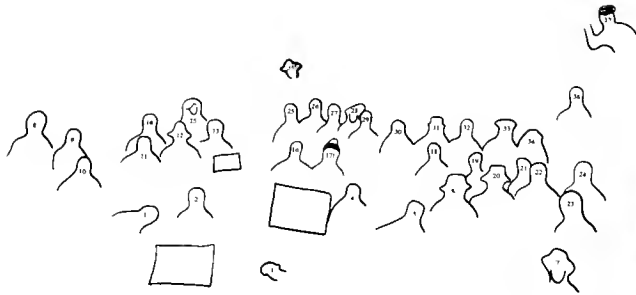

- |                    |                      |
|--------------------|----------------------|
| 1. E. Horn         | 20. D. Fleming       |
| 2. M. Yost         | 21. G. Smith         |
| 3. D. Mosebey      | 22. C. Woodcock      |
| 4. M. Chronister   | 23. C. Kaneen        |
| 5. B. Hamilton     | 24. M. Fisher        |
| 6. F. Altieri      | 25. J. Martin        |
| 7. B. Them         | 26. B. Rouse         |
| 8. B. Nonni        | 27. J. Culpepper     |
| 9. F. Morrow       | 28. P. Keturakis     |
| 10. D. Hauser      | 29. D. Baker         |
| 11. B. Ericksen    | 30. S. Hoffman       |
| 12. J. Costenbader | 31. D. Diffenderffer |
| 13. D. Stiehl      | 32. J. Stefero       |
| 14. T. Foote       | 33. J. Crinnian      |
| 15. K. Salzman     | 34. B. Dachik        |
| 16. B. Kennedy     | 35. C. Urie          |
| 17. S. Stupp       | 36. P. SanFilippo    |
| 18. R. Szot        | 37. K. Eickhoff      |
| 19. T. Petro       |                      |



**TONITE  
FOOTBALL FLICKS  
AND PUNCH X  
WITH A LOTTA FREAKS**







# A E Δ



- |                     |                    |
|---------------------|--------------------|
| 1. L. Bordon        | 19. M. Brockway    |
| 2. P. Larkin        | 20. K. Chambers    |
| 3. J. Yost          | 21. C. Eilenberger |
| 4. S. Alexander     | 22. J. Shaw        |
| 5. J. Hirsch        | 23. S. Hancock     |
| 6. K. Shaffer       | 24. L. Hower       |
| 7. J. Warrender     | 25. A. Butts       |
| 8. J. Schleck       | 26. P. Galandak    |
| 9. B. Schumacher    | 27. L. Hauer       |
| 10. J. Woltjen      | 28. J. Brockway    |
| 11. B. Hollingshead | 29. D. Thomas      |
| 12. W. Mohr         | 30. N. Havens      |
| 13. C. Wolcheck     | 31. S. Stewart     |
| 14. J. Schnader     | 32. K. Nobel       |
| 15. K. Pahl         | 33. E. Hindman     |
| 16. C. Gillespie    | 34. L. Hiller      |
| 17. K. Fairchild    | 35. D. Kleis       |
| 18. C. Hartman      |                    |







# ΦΣΚ

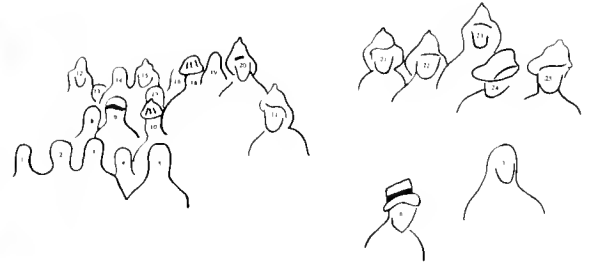

1. D. Biesecker
2. B. McCartney
3. D. Keller
4. P. Mahler
5. T. Byrnes
6. D. Strawser
7. R. Cooke
8. T. Bohner
9. B. Buzzerd
10. D. Steele
11. J. Senger
12. J. Kupp
13. B. Weary

14. C. Hinderliter
15. G. Foehlinger
16. C. Penniman
17. G. Fertig
18. R. Holmes
19. D. Mo
20. S. Brinser
21. J. Shenefield
22. B. Shiffer
23. M. Lancione
24. B. Irons
25. E. Paine

# KΔ

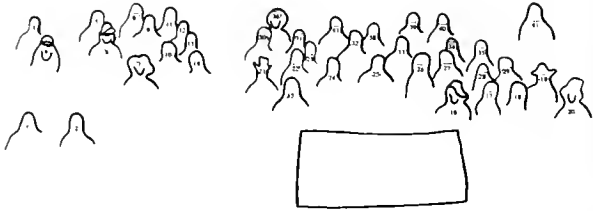

- |                    |                  |
|--------------------|------------------|
| 1. W. Helliesen    | 22. C. Leshner   |
| 2. P. Dolin        | 23. B. Albright  |
| 3. B. Kay          | 24. S. Inch      |
| 4. D. Jones        | 25. P. Anderson  |
| 5. S. Wright       | 26. D. Devenney  |
| 6. J. Haigh        | 27. M. Brookover |
| 7. G. Mercincavage | 28. L. Huestis   |
| 8. G. Alwine       | 29. M. Fisher    |
| 9. S. Miller       | 30. A. Hilbish   |
| 10. G. Holmes      | 31. J. Burgess   |
| 11. L. Hesse       | 32. J. Belletti  |
| 12. C. Bowers      | 33. L. Zierdt    |
| 13. C. Dickinson   | 34. P. Muir      |
| 14. C. Himsworth   | 35. J. Benincasa |
| 15. E. Eyster      | 36. L. Tweed     |
| 16. K. Buckwalter  | 37. C. Rogers    |
| 17. P. Carolan     | 38. B. Fulton    |
| 18. K. VanZant     | 39. J. Schubert  |
| 19. L. Whittlesey  | 40. N. Wright    |
| 20. A. Petrie      | 41. V. Fisher    |
| 21. J. Clare       |                  |







Wednesday, October 17, 2007

To Members of the Susquehanna University Community:

Spanish philosopher George Santayana cautioned that “those who cannot remember the past are condemned to repeat it.” I write today in the spirit of acknowledging our shortcomings and learning from our past about a matter of history that is deeply troubling.

As we prepared for homecoming and alumni reunions two weeks ago, a group of students perusing old yearbooks in the library came across a deeply disturbing photo in the 1971 *Lanthorn*. This yearbook contained a number of photographs in which members of Greek organizations posed in costumes and settings that represented different historical themes including women earning the right to vote and the institution’s roots as the Missionary Institute. But one extraordinarily offensive picture portrayed the lynching of an African-American student by other students dressed as hooded klansmen.

Over the past decade, the History department has used archival records from this era as teaching tools. While the historical record around this photo is thin, Professor Cymone Fourshey’s students’ research suggests to her that the fraternity involved, of which the African-American student was a member, was trying to convey its grievances with the administration by expressing that this was how it was being treated.

Regardless of the interpretation or intent, the appropriation of such an image trivializes the terrible reality of some of the most horrifying acts in American history. It is a sickening and despicable image to me. But as a white person, I want to acknowledge also that it is not possible for me to fully understand the impact that this photo has on others, especially African-Americans. I deeply regret the pain that this image is causing for members of the community today and those it undoubtedly hurt in the past.

Last May, Susquehanna’s Board of Trustees adopted a “Statement on Diversity and Inclusiveness” that outlines a set of beliefs and behaviors to which we are committed as a community.

Our commitment to affirming and protecting “the rights and dignity of all persons” demands that we also acknowledge the inappropriateness of this image and the pain that it has caused. This image exists as a sad reminder of the ways in which individuals, institutions, and societies are capable of gross insensitivity.

Thirty-six years after the fact, it is easy to be critical of that moment in our institutional history. But let us not compound this sad reality by assuming that we are without blind spots ourselves or that our own behaviors and beliefs are beyond reproach.

Our *Statement on Diversity and Inclusiveness* calls on us “to be vigilant to ensure that we do not exclude or marginalize individuals and groups” because of their differences. This means that we must have the courage to listen respectfully to the concerns and criticisms of others, to thoughtfully examine our own actions, and to confront the insensitivities and injustices in our midst.

We must do this because what diminishes any member of our community diminishes us all. I hope that you will join me in recommitting ourselves to learning from our past so that we can build an even better future for all members of the Susquehanna community. This learning requires us all to seek to understand the injury and concerns of others, to examine our own blind spots, and to recognize that reconciliation can only be accomplished through conscious acts.

I encourage all members of the University community to be willing to engage in conversations, large and small, about the difficult realities that are a part of our history and culture in the United States and also here at Susquehanna. This event reinforces the importance and value of the work being done by the faculty to address issues of diversity, inclusiveness and cross-cultural competence in the curriculum and for the need to expand our educational programs and training for all personnel. I am also requesting that a copy of this correspondence be added to institutionally-owned copies of the 1971 *Lantern* as I think it is appropriate that some contemporary comment be connected to this historic artifact.

A handwritten signature in black ink that reads "L. Jay Lemons". The signature is written in a cursive, flowing style.

L. Jay Lemons

President



*Tau Kappa Epsilon  
Iota-Beta Chapter  
Susquehanna University  
1858 Weber Way*

Dear Members of the Susquehanna University Community,

In 2004, Tau Kappa Epsilon was re-founded on Susquehanna University's campus as the newest addition to the Greek Life system. The re-founding members selected "TKE" as their national organization because they wanted to build a fraternity that wasn't your, "typical" fraternity. They liked the values that the founders of TKE, back in 1899, put forth and felt that every one of Susquehanna's TKE members should embody these values to the fullest.

Upon hearing of the 1971 yearbook photo depicting past TKE members dressed as members of the Ku Klux Klan and lynching an African American man, we were absolutely appalled. Previously unaware of any photo like this existing, a group of us went to the library to see the picture for ourselves.

While we can't begin to understand the pain that this picture must cause for many, we are willing to do whatever it takes to assist in minimizing the damage that has already occurred.

Although we realize there is nothing we can do about the picture, seeing as it was taken before any of our current members were born, we understand the need for a response. As a response to this picture, we will be posting a copy of this letter with President Lemons' letter in all 1971 yearbooks on campus. We also will be reading this letter in SGA, Pan-Hellenic Council, and Inter-Fraternity Council, as well as posting a copy of it on our website ([www.TKESu.net](http://www.TKESu.net)).

As a chapter, we would like to thank the University for its response to this issue. We would again, like to extend our deepest sorrow and grief to everyone who were affected by this picture.

A handwritten signature in cursive script, appearing to read "Andrew Lyon".

Andrew Lyon  
President, Tau Kappa Epsilon

CC:

Dr. L. Jay Lemons *President, Susquehanna University*  
Brian Johnson *Director of Multi Cultural Affairs/ Special Assistant to the President*  
Armenta Hinton *Coordinator of Multi Cultural Leadership*  
Dr. Phil Winger *Vice President for Student Life/ Dean of Student Life*  
Linda McMillin *Provost/ Dean of Faculty*  
Tom Rambo *Associate Dean of Student Life/ Director of Public Safety*  
Jody Hare *Director of Campus Activities*  
Dr. Michael Smith *Tau Kappa Epsilon Iota Beta Faculty Advisor*  
Todd Farmer *Tau Kappa Epsilon Regional Director*  
Neal Leshar *Student Government Association, President*







# TKE

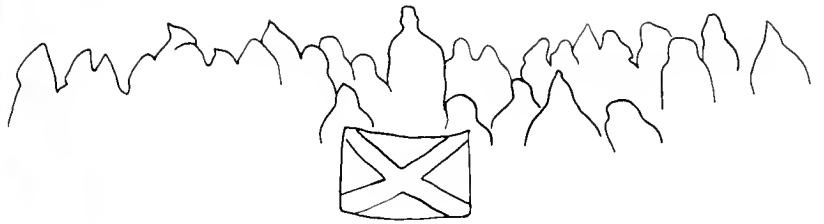

- |                   |                  |
|-------------------|------------------|
| 1. G. Herrold     | 23. D. Grosch    |
| 2. J. Morehouse   | 24. B. Ellis     |
| 3. M. Richards    | 25. J. Gormley   |
| 4. J. Carey       | 26. J. LaPorte   |
| 5. A. Bennett     | 27. L. Melchiore |
| 6. M. Gerardi     | 28. B. Callaghan |
| 7. K. Freeland    | 29. K. Walker    |
| 8. J. Lawrence    | 30. F. Farnow    |
| 9. G. Peters      | 31. R. Buchspics |
| 10. J. Meyer      | 32. C. Tannery   |
| 11. R. Rowlands   | 33. B. Duceman   |
| 12. P. Horner     | 34. G. Shapcott  |
| 13. B. Sanders    | 35. R. Mayer     |
| 14. S. Pope       | 36. D. Webb      |
| 15. S. Jackson    | 37. S. Decker    |
| 16. M. Olingy     | 38. C. Kreger    |
| 17. B. Edgerton   | 39. C. Zerbe     |
| 18. R. King       | 40. E. Bogenr    |
| 19. J. Brotherton | 41. B. Rogers    |
| 20. A. Haller     | 42. J. Mroz      |
| 21. T. Carter     | 43. C. Gillin    |
| 22. R. Bechtel    | 44. G. Zenyuh    |





# ΣΚ

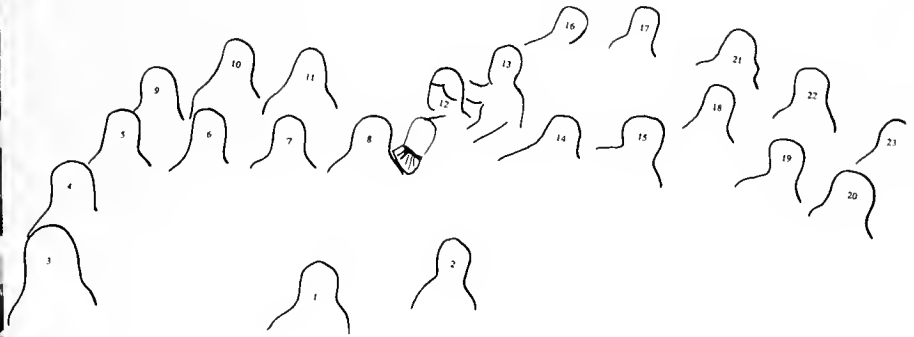

- |                 |                       |
|-----------------|-----------------------|
| 1. S. Cataldo   | 13. K. Coon           |
| 2. J. Styger    | 14. A. Herdle         |
| 3. N. Uckert    | 15. L. Brophy         |
| 4. M. Malesic   | 16. B. Yarnell        |
| 5. L. Hart      | 17. A. Arndt          |
| 6. A. Henick    | 18. A. Shue           |
| 7. B. Varner    | 19. M. McIntosh       |
| 8. P. Barabas   | 20. B. Rapp           |
| 9. B. Armstrong | 21. S. Woernle        |
| 10. L. Pflug    | 22. E. Thompson       |
| 11. M. Shirm    | 23. B. Schollenberger |
| 12. B. Fritz    |                       |

# OX

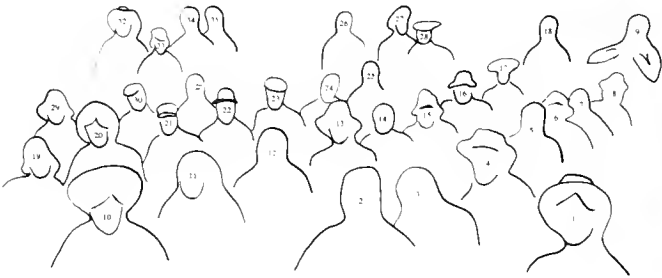

- |                  |                 |
|------------------|-----------------|
| 1. N. Petersen   | 19. E. Kling    |
| 2. B. Magruder   | 20. B. Harris   |
| 3. J. Winter     | 21. D. Landis   |
| 4. J. Karver     | 22. H. Peterson |
| 5. C. Hutchison  | 23. D. Perrine  |
| 6. S. Ryan       | 24. D. Dunn     |
| 7. F. Linnemeyer | 25. J. Ruhl     |
| 8. D. Clark      | 26. J. Vayda    |
| 9. G. Laufenberg | 27. J. Foos     |
| 10. B. Kirk      | 28. R. Waters   |
| 11. P. Kercher   | 29. T. McGeoy   |
| 12. W. Ries      | 30. B. Thomas   |
| 13. J. Witte     | 31. S. Josephs  |
| 14. R. Bystrom   | 32. G. Jeffrey  |
| 15. M. Burgner   | 33. J. Roush    |
| 16. D. Kath      | 34. D. Wick     |
| 17. J. Cralle    | 35. D. Swanson  |
| 18. J. Bergen    |                 |







EIGHTEEN NINETY-SEVEN—NINETEEN SEVENTY-ONE



# SPORTS

## FOOTBALL



Susquehanna's football team had its best season since 1964, winning the divisional championship for the first time since 1962. A special event was the victory over Georgetown in Atlantic City.

Unfortunately the team of 1896 did not have a good year. In fact they were unable to conquer Williamsport High School. One fact holds true for both teams, though. "Their conduct and pluck throughout the season was commendable."

Notable players included Joe Palchak, chosen the team's most valuable player and the most valuable player of the Northern Division of the Middle Atlantic Conference. He was named to the first team of the Associated Press All-Pennsylvania Team which includes all colleges in the state. Palchak was also named to the All-Lutheran Squad and the ECAC Division's first team.

John Strawoet received the coach's awards for being the best lineman and most aggressive player.



ROW 1: A Wasserbach, J. Strawoet, D. Dagle, B. Veach, B. Henschke, B. Cloud, B. Rose, G. Lynch, D. Salvitti, M. Huth, J. Murray, R. Carr, R. Rava, J. Mitchell, R. Collins, A. Sherwood, G. Downing, L. Loss, J. Basti, J. Kellerman. ROW 2: Coach Hazlett, Coach Lukae, Coach Pettelo, R. Pagano, E. Tyler, J. Palchak, K. Vermillion, B. Bengston, C. McCants, D. Campbell, J. Dambrocta, J. Gorra, T. Lyons, M. Petron, W. Gay, D. McClain, D. Simmons, C. Haught, D. Owens, C. Pratt, I. Miller, Coach Kunes, R. Renn (Stu-





SCORES

SU		Opp.
35	Grove City	10
0	Westminster	38
21	Juniata	13
7	Ithaca	15
7	Upsala	0
21	Lycoming	0
28	Delaware Valley	7
14	Wagner	16
28	Western Maryland	14
45	Georgetown	20

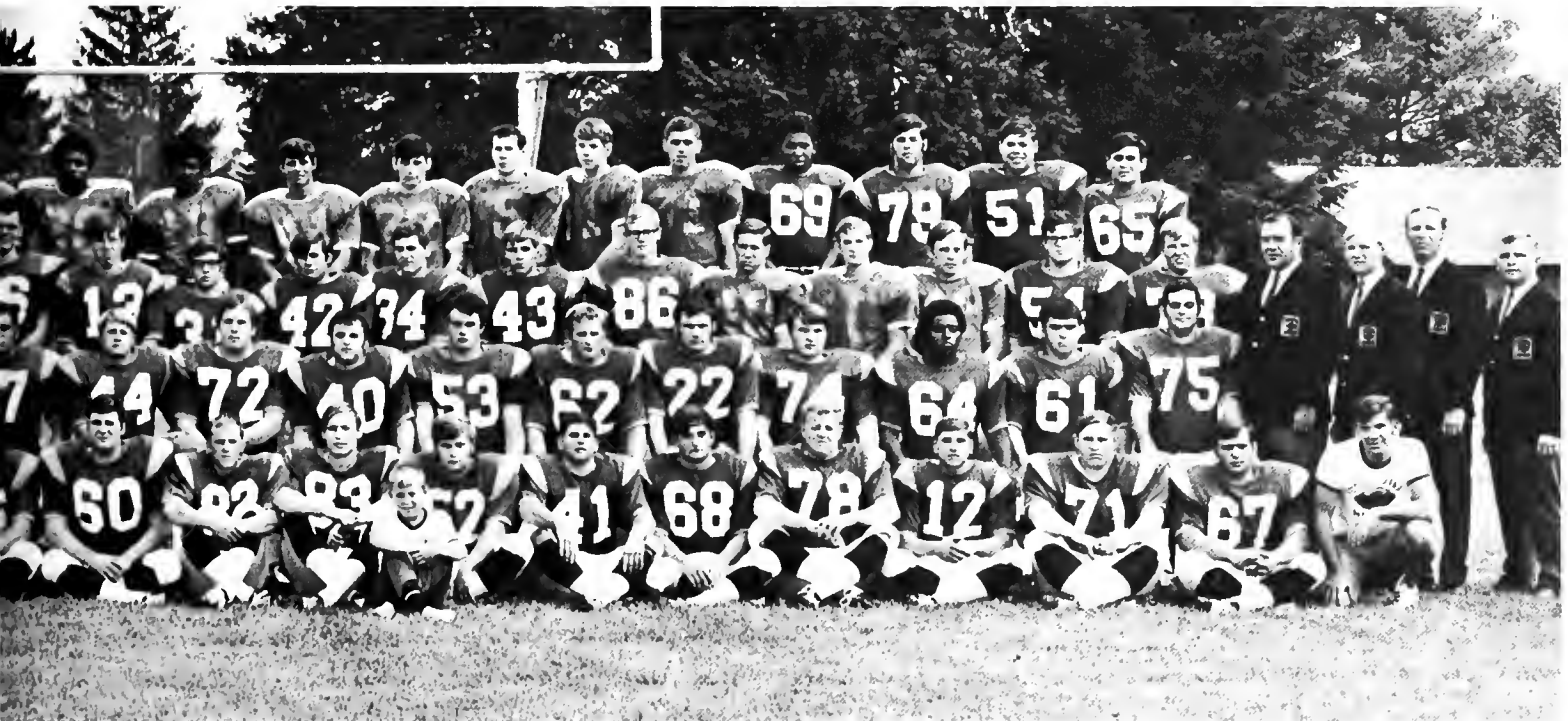

dent Trainer). D. Weber (Trainer), Coach Confer. ROW 3 P Petre, J. Loudenberg, E. Bernik, D. Allison, J. Godshall, F. Burke, J. McClatchey, D. Coryell, P. Gallagher, R. Mumper, K. Costello, B. Otto, C. Bucklar, P. Schreyer, B. Cody, J. Schiller, G. Smith, B. Bailey, H. Becker, C. Smeltz. ROW 4: G. Wise, R. Rebeck, R. Kissinger, B. Orel, J. Smith, T. Jacobi, R. Wagner, G. Vought, G. Cottman, D. Willis, S. Peters, M. Fabian, J. Morris, B. McNeal, R. Disanti, B. Swiggett, L. Lyon, B. King, T. Iacovone.



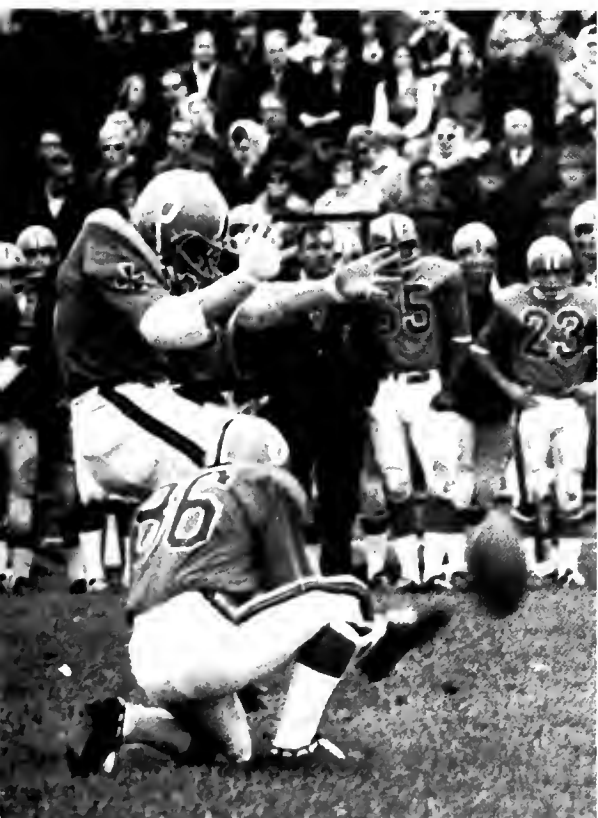
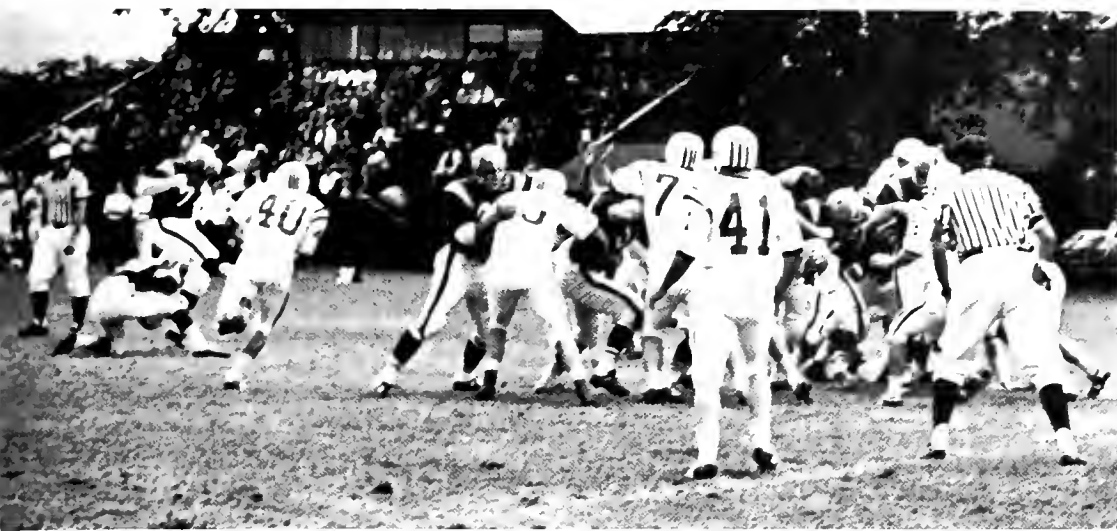

# SOCCER



Although the soccer season was disappointing, Greg Jeffrey received honorable mention as a halfback on the coach's Tri-State Team (Pa., N.J., Del.). Goalie Howard Hankin was the most valuable player while leading scorers included Jeffrey, Mark Stevens, and Jeff Breed.





ROW 1: R. Szot, D. Hahn, G. Jeffrey, M. Stevens, T. Belotti, J. Breed, B. Reilly, C. Kaneen, D. Auld. ROW 2: B. Thomas, D. Kath, K. Eickhoff, D. Blake, J. Millen, P. Ciszak, G. Morton. ROW 3: D. Ullman, R. Eickhoff, G.

Wunderlich, P. Douglass, B. Stamm, C. Woodcock, C. Edogun. ROW 4: Coach Potter, Coach Grownev, F. Corcoran, N. Lear, B. Michaels (Manager)



### SCORES

SU		Opp.
0	Elizabethtown	2
2	Drew	2
0	Dickinson	2
3	Upsala	1
3	Wagner	1
4	Scranton	0
2	St. Bonaventure	1
2	Lycoming	4
0	Bucknell	1
0	Gettysburg	1
0	Philadelphia Textile	6
2	Wilkes	3
1	Western Maryland	2



ROW 1: B. Hough, J. Karver, D. Scales, B. Hamilton, G. McKinnell, M. Ostermayer, S. Ayer. ROW 2: Coach Machlan, B. Jaristan, T. Yannaceone,

P. Stenzhorn, B. Endyk, B. Turnbull, J. Ombelets, C. Saad, D. Neiner (Manager)

## CROSS COUNTRY

Under Coach George Machlan the cross country team had a fine season, 7-3. S.U. lost two of these games by only one point. John Ombelets proved to be an outstanding runner.





SCORES

SU		Opp.
28	Juniata	27
27	York	28
15	Lebanon Valley	44
22	Muhlenberg	37
19	Elizabethtown	39
15	Kings	44
24	Dickinson	31
40	Bucknell	20
19	Delaware Valley	36
28	Bloomsburg State	27
25	Gettysburg	30
23	Albright	35
24	Scranton	34

ROW 1: A. Wasserbach, C. Hayer, M. Ramage, J. Schiller, F. Topper, W. Gay, E. Horn, J. Carey, R. Bailey, D. Richmond, B. Bechtel, R. Bechtel.

ROW 2: R. Edwards, G. Maggi, J. Hunt, P. Hamilton, T. McGeoy, Coach Kunes, S. Pope, K. Sterling, S. Mohr, J. Shaffer, J. Madison, K. Rowe.



## WRESTLING



SU	SCORES	Opp.
33	Washington	5
33	Scranton	0
24	Lebanon Valley	15
37	Albright	3
14	Bucknell	19
16	Delaware Valley	17
42	American	0
26	York	8
35	Juniata	3
33	Dickinson	3









### SCORES

SU		Opp.
75	Lycoming	60
58	King's	71
74	Upsala	63
73	Dickinson	66
65	Wilkes	74
60	Roanoke	85
72	South Alabama	91
81	Juniata	60
73	Delaware Valley	83
88	Albright	75
95	Lycoming	90
56	Philadelphia Textile	89
84	Albright	92
80	Elizabethtown	72
77	Juniata	75
83	Wagner	69
78	Wilkes	92
81	York	61
78	Grove City	95
83	Westminster	94
69	Messiah	48
95	Scranton	101
71	Philadelphia Textile	95

## BASKETBALL



ROW 1 - B. Boblick, M. Maguire, J. Hanawalt, B. Akalski, K. Freeland, M. Collins, T. Varnum. ROW 2 - Coach Harnum, J. Fuschak, P. Libby, G. Sulli-

van, D. Horchner, D. Snowberger, P. Hirsch, J. Mroz, Coach Theis, J. White

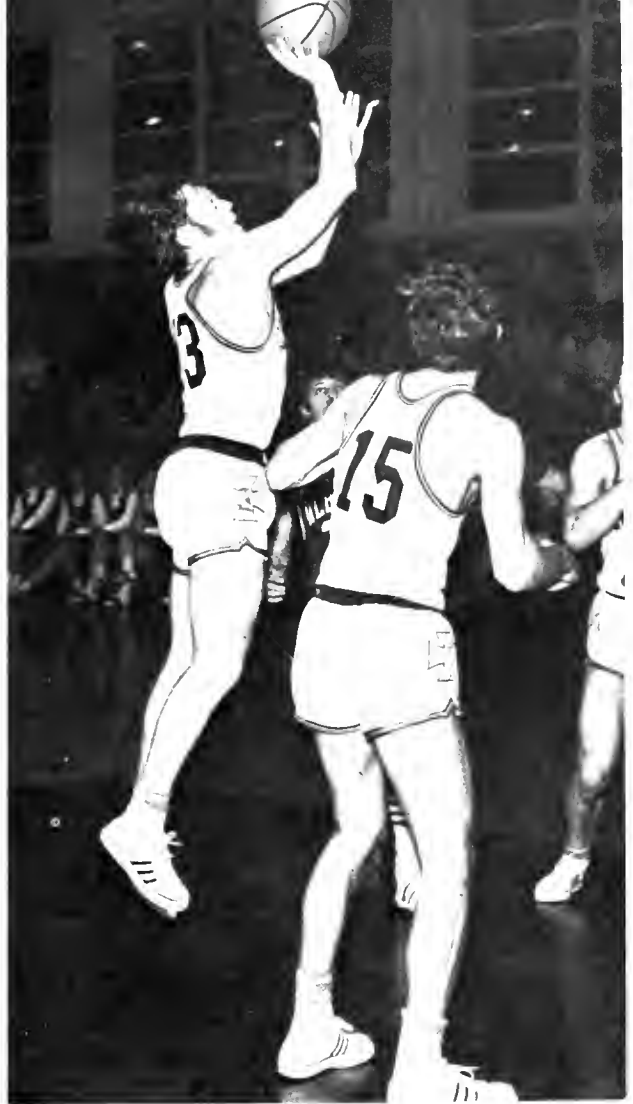





ROW 1: Mrs. Stringfellow, B. Hollingshead, M. Fisher, D. Long, N. Searfoss, C. Bishop. ROW 2: M. Lehman, T. Palmer, S. Miller, W. Mohr, D.

Muzzy, G. Fullman. ROW 3: M. Nickerson, B. Halpin, J. Boyer, S. Berry, S. Dalton, L. Degrassi. ROW 4: J. Haigh, S. Kurtz.

## WOMEN'S BASKETBALL

### SCORES

SU		Opp.
48	Wilkes	35
35	Millersville	62
36	Marywood	56
31	Albright	43
39	Luzerne Co. CC	46
18	Bloomsburg	51
50	Lebanon Valley	30
27	Elizabethtown	61



# FIELD HOCKEY



ROW 1: L. Deibert, T. Herman, B. Hollingshead, B. Fulton, C. Gillespie, K. Lang, M. Rath, K. Buckwalter. ROW 2: S. Hornyak, S. Lentzner, W. Wil-

liams, P. DeFelicis, C. Wells, D. Witte, C. Rixon, A. Herdle, G. Moore, J. Bellelli, L. Tweed, N. Searfoss, M. Fisher, K. Michelson, W. Bernd.

As a whole the women's field hockey team did very well, with higher scoring games than in the past. Marilyn Rath and Kathie Lang totaled the most goals, but the team has many promising freshmen.

## SCORES

SU		Opp.
0	Lancaster Club	2
1	Bucknell	3
2	Wilkes	1
4	Lebanon Valley	5
0	Lock Haven State	4
0	Shippensburg State	9
2	Penn State	1
2	Dickinson	3
1	Messiah	0





S. Gulmi, C. Hoffman, L. Maier, P. Sherwood, T. Wendt, L. Hower, C. Himsworth, C. Smith



## CHEERLEADERS







EIGHTEEN NINETY-SEVEN—NINETEEN SEVENTY-ONE



# STAFF

## BOARD OF DIRECTORS

John B. Apple  
William R. Burchfield  
Samuel H. Evert  
Dr. Lawrence C. Fisher  
Dr. John F. Harkins

Dr. Roger M. Blough  
Attorney Alvin W. Carpenter  
William O. Faylor  
The Rev. Mr. David N. Finney

Dr. F. William Brandt  
Senator Preston B. Davis  
Frank K. Fetterolf  
The Rev. Dr. Walter B. Freed

Dr. John C. Horn  
The Rev. Mr. Lester J. Karschner  
J. Edward Lenker  
The Rev. Dr. Richard B. Martin  
Charles A. Nicely, emeritus

Orlando W. Houts  
The Rev. Dr. Richard C. Klick  
The Rev. Mr. Paul B. Lucas  
John R. Miller  
Joseph L. Ray

Lawrence M. Isaacs  
Mrs. Howard E. Koontz, Jr.  
The Rev. Dr. Howard J. McCarney  
Mrs. Kimball D. Miller

Scott C. Rea  
Jack P. Shipe  
Preston H. Smith  
Alan R. Warehime  
Ralph Witmer

Robert U. Redpath  
Dr. Erle I. Shobert, II  
W. Alfred Streamer, emeritus  
Dr. Gustave W. Weber

Henry W. Rozenberg  
Carl H. Simon  
Norman E. Walz  
Robert Weis



Gustave W. Weber, *President*

Ladies and Gentlemen of the Graduating Class:

The society into which you now graduate is not as free as the one which produced the principles by which you have been educated. Bit by bit we have exchanged our freedom—voluntarily, for the most part, involuntarily to some extent—for security, for productive efficiency, for creature comforts. But far from discounting the value of those educational principles, this puts them at a premium. Again and again, in all kinds of occupations, individuals educated in accordance with those principles continue to prove their effectiveness in our society, even in the inner-most sanctums and strongholds of organizations. Civilization can lose just so much of its freedom without losing all of it. The presence of individuals educated in these principles, who cleave to them and live according to them, is sorely needed to prevent such a catastrophe, to hold the balance between freedom and organization, to insure the continuity of the creative process without which organization is futile.

My word to you, then, is plain, and my charge is simple. To do good you must first know good; to serve beauty you must first know beauty; to speak the truth you must first know the truth. You must know these things yourselves, be able to recognize them by yourselves, be able to describe, explain, and communicate them by yourselves, and wish to do so, when no one else is present to prompt you or to bargain with you. This knowledge has been the purpose of your education. Hold true to the purpose. No price, no mess of pottage, can equal its value to your country and yourselves.

Gustave W. Weber  
*President*



Wilhelm Reuning, *Dean of the University*



Roger W. Turnau, *Dean of Students*



George R. F. Tamke, *Assistant to the President/University Relations*



Homer W. Wieder, Jr., *Assistant to the President/Development*



Edward K. McCormick, *Assistant Dean of Students*



Catherine E. Steltz, *Dean of Women*



Dorothy M. Anderson, *Assistant Dean of Women*



Doris J. French, *Coordinator of Residence Affairs*



Margaret C. Weirick, *Assistant Director of Admissions*



James M. Skinner, *Assistant Director of Admissions*



The Rev. J. Stephen Bremer, *Chaplain*



Carol W. Hartley, *Registrar and Assistant Dean*



J. Michael Rising, *Assistant Director of Physical Plant*



Ernest D. Stull, *Director of Physical Plant*



Frances B. MacCuish, *Placement Director*



Thomas S. Dodge, *Business Manager*



James B. Smillie, *Librarian*



Carl M. Moyer, *Director of Admissions*



Charles H. Carr, *Director of Alumni Relations*



Kermit R. Ritter, *Controller*



Ronald E. Berkheimer, *Director of Public Information*



Joyce Gilbert, *Assistant Registrar*



James Hazlett, *Director of Athletics*



Thomas R. Reed, *Director of Data Processing*



M. Jane Schnure, Marianne D. Russell, Dorothy R. Shaulis, *Library Staff*



ROW 1: G. Berger, D. Schreiber, M. Shipe, A. Kieffer. ROW 2: L. Hendricks, B. Hoffman, S. Crouse, D. Maize, A. Hummel, E. Troup, *Secretaries*.



Clyde B. Lindsley, *Campus Center Director*



Wendell M. Smith, *Campus Bookstore Manager*



LEFT TO RIGHT: S. Portzline, M. Barnes, E. Eby, M. Johnson, C. Hummel, A. Dodge, L. Kopenhaver, B. Gordon, *Secretaries*.



Edith Dorman, *Mailroom Director*



Stanley L. Bower, *Campus Center Manager*



Pauline Lauver, *Food Service Manager*

# FACULTY



Hilda Karniol, *Art*



Marisa Rodriguez-Jaen, *Spanish*



Linda M. Klingensmith, *English*



Donald W. Beckie, *Music*



Bruce D. Presser, *Biology*



G. Edward Schweikert, *Psychology*



James B. Steffy, *Music*





David E. Horlacher, *Economics*



Madeleine Davy, *French*



James L. Boeringer, *Music*



Marjorie W. McCune, *English*



Philip C. Bossart, *Psychology*



Frank W. Fletcher, *Geology*

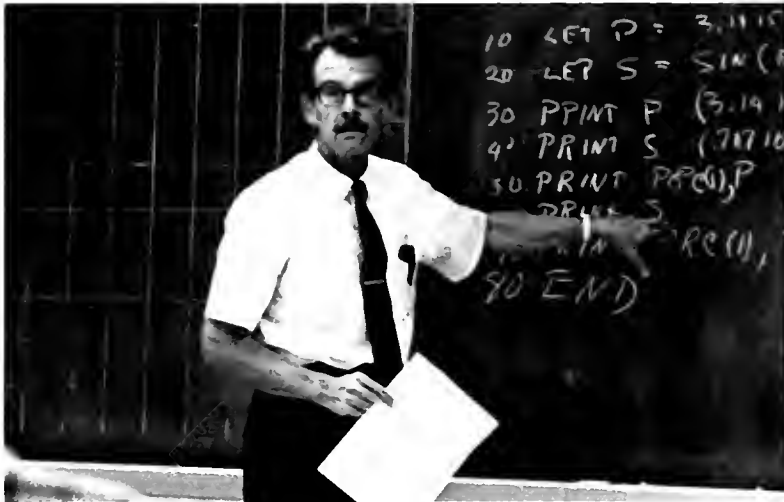

John M. Reade, *Mathematics*



Gayle D. Confer, *Physical Education*



C. Willard Smith, *English*



James A. Herb, *Physics*



Fredrica H. Stringfellow, *Physical Education*



Robert E. Beckman, *Music*



Frances A. Nimaroff, *Music*



Boyd Gibson, *Religion*



John P. Magnus, *Music*

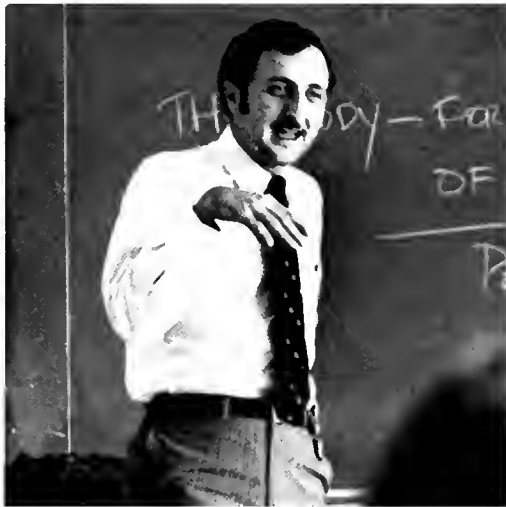

Victor P. Rislow, *Music*



Raymond G. Laverdiere, *Accounting*



James R. Misanin, *Psychology*



Charles A. Rahter, *English*



Robert M. Goodspeed, *Geology*



Bruce C. Evans, *Political Science*



Warren J. Pirie, *Psychology*



David N. Wiley, *Religion*



Barry L. Peiffer, *Mathematics*



Lucia S. Kegler. *Spanish*



George R. Futhey. *Economics*



John E. Fries. *Music*



Elizabeth Wiley. *English*



J. Thomas Walker. *Sociology*



Robert M. Bastress. *Education*



Richard A. Reiland, *Business*



G. Marie Boks, *German*



Dan A. Wheaton, *English*



Carl A. Haaland, *Speech*



Gerald R. Gordon, *History*



Carol N. Jensen, *Mathematics*



Peter B. Waldeck, *German*



Hans E. Feldmann, *English*



Richard Kamber, *Philosophy*



Galen H. Deibler, *Music*



Charles J. Igoe, *Education*

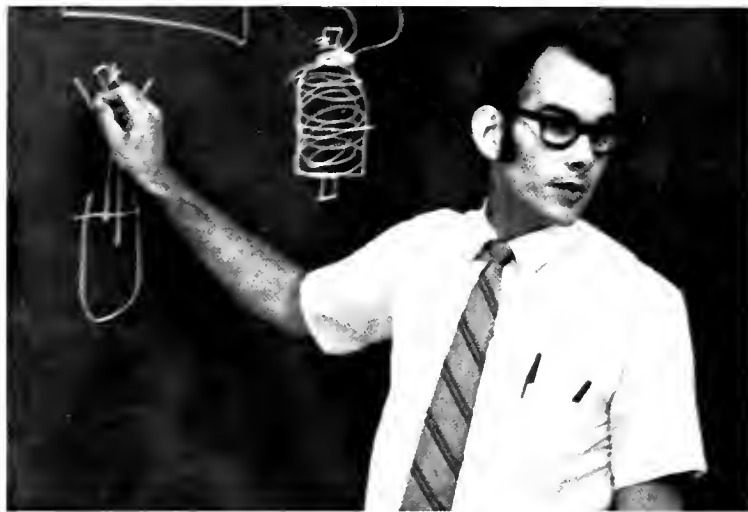

Neil H. Potter, *Chemistry*



George R. Bucher, *Art*



Leone E. Re, *French*



Monique Janest, *French*



William Nibbling, *Sociology*



David A. Boltz, *Music*



John H. Longaker, Jr., *History*

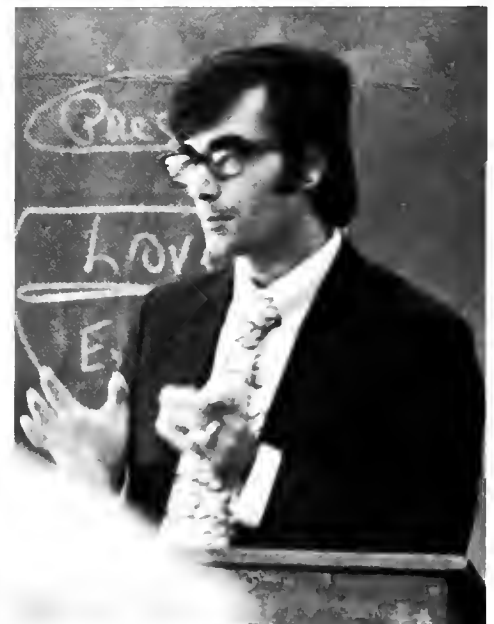

Thomas F. Livernois, *Religion*



Thomas F. McGrath, *Chemistry*





Frank S. Chase, *Sociology*



Jane F. Barlow, *Classical Languages*



Kenneth O. Fladmark, *Business*



George O. Machlan, *Business*



Charles E. Lyle, *Psychology*



Lawrence A. Abler, *English*



Otto Reimherr, *Religion*



Donald J. Harnum, *Physical Education*



Howard L. Freeman, *Biology*



Georganna F. Kresl, *Music*



Harry J. Stagers, *History*



Larry D. Augustine, *Speech*

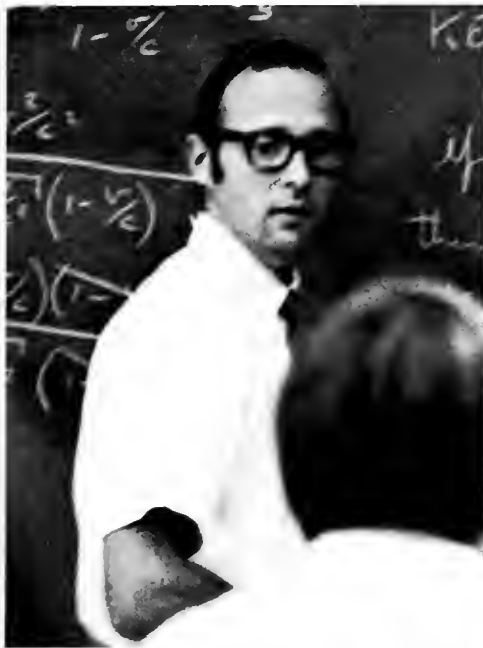

Fred A. Grosse, *Physics*



W. Murray Hunt, Jr., *Philosophy*



Patricia Reiland, *Physical Education*



Robert L. Tyler, *Mathematics*



Marian E. McKechnie, *History*

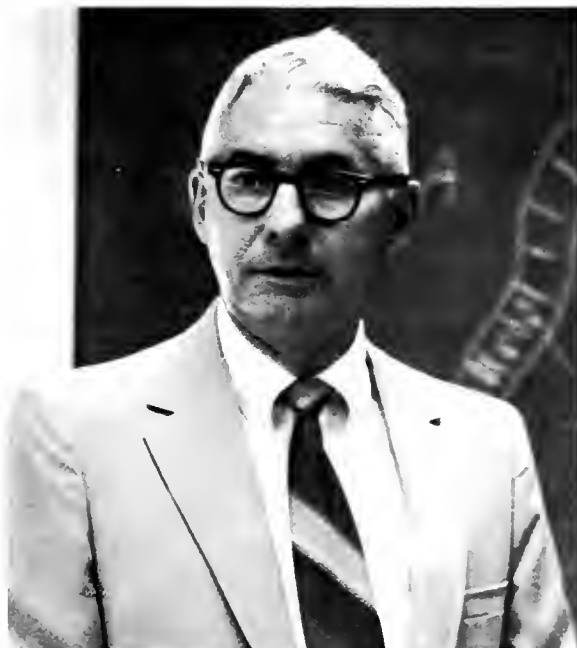

Howard E. DeMott, *Biology*



William O. Roberts, *Music*



Donald D. Housley, *History*



Paul Lerner, *Greek*



Frederic C. Billman, *Music*



Frederick R. Sauter, *Business*



Daniel A. McGowan, *Economics*



Robert E. Nylund, *Chemistry*



Virginia H. Harnum, *Physical Education*



Harold E. Theis, *Sociology*



Candace R. Herb, *English*



Paul E. Klingensmith, *English*



Charles S. Kunes, *Physical Education*



Gynith C. Giffin, *Chemistry*



Wallace J. Growney, *Mathematics*



Gerburg Mowry, *German*



Bruce S. Wagenseller, *Physical Education*



Randolph P. Harrison, *Biology*



Bruce L. Nary, *Speech*

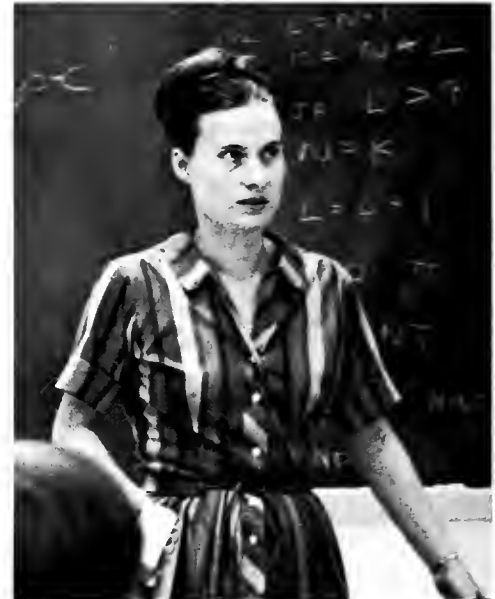

Margaret A. Rogers, *Mathematics*



James A. Blessing, *Political Science*



James F. Wilhelm, *Music*



Robert G. Mowry, *Spanish*



Anthony J. Alessandra, *Business*



Irvin Graybill, Jr., *Business*



Jean B. Beamenderfer, *Business*



Gene R. Urey, *Political Science*



James N. Handlan, *Mathematics*



Robert L. Bradford, *Political Science*





EIGHTEEN NINETY-SEVEN—NINETEEN SEVENTY-ONE



# STUDENTS



Priscilla Adams



Maria Asin



William Atkinson



Edwin Babbitt



James Bates



Janet Bauer



B. Dalrymple, *Secretary*; A. Swabosky, *Treasurer*; V. Freeman, *Vice-President*; R. Heller, *President*.

## FRESHMEN



Pamela Bauer



Claudia Beach



Deborah Bechtel



Gregory Beck



Thomas Bennett



Wendy Bernd



Jill Berninger



Sarah Berry



Thomas Bewley



Cheryl Bishop



Charles Blausvelt



Marilyn Blend



Paul Blume



Winifred Bookhout



John Bostwick



Michael Boustead



Martha Brandwene



Petite Brogan



Kathleen Brougham



Debra Brown



Margaret Brown



Stephen Brubaker



Lorrie Bruckart



Frank Burke



Lonnie Campbell

William Campbell

Michael Carlin

Esle Chubb

Thomas Clark

Wendy Coffin

Alan Cohn

Barry Colecott



Ronald Conrad

Kenneth Cox

Susan Craft

Barbara Dalrymple

Lanese Dankertsen

Deborah Davis

Patricia DeFelicis

Linda Degrassi



Debbie Dempsey

Richard Disanti

Ellen Doran

Peter Douglas

Evelyn Dowling

Debra Dubs

Thomas Duncan

Tacve Eaves



Richard Edwards

Richard Eickhoff

Gail Elser

Suzanne Emanuel

Robert Endyk

Sharon Everhart

Richard Fair

John Faron



Catherine Ferguson

Cynthia Ferguson

David Fettinger

Kimberly Fisher

Mary Furman

George Ganter

Nevin Garrett

Shelley Gehman



Pamela Gehron

Patrick Giannini

Kenneth Gift

Linda Gitz

David Goetz

Robert Grayce

Janette Greenawald

Nancy Griffin



David Griscavage

John Guthrie

John Hadley

Susan Haines

Priscilla Hall

Betsy Halpin

Perrin Hamilton

Harold Hand

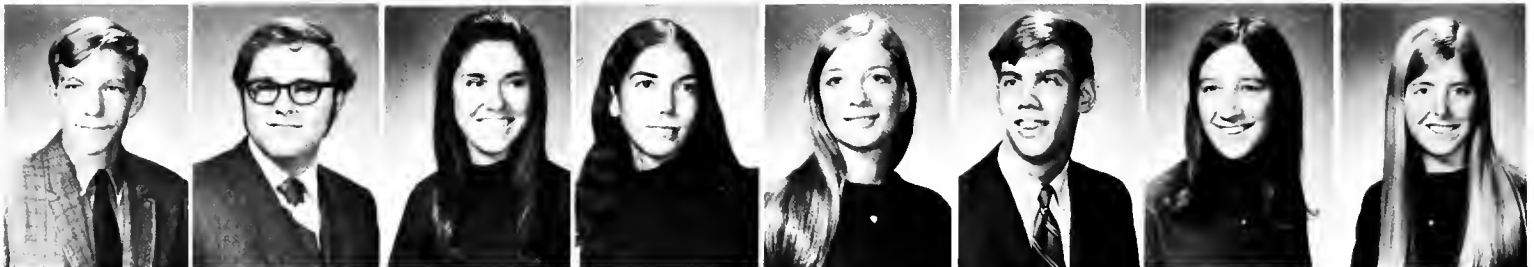

Raymond Hand

Hugh Hart

Deborah Haskins

Karen Havrliko

Nancy Hegelein

Ronald Heller

Terry Herman

Sara Hess



John Heyman

Galla Higinbotham

Cindy Holtman

Marian Hogan

Dale Horchner

Debra Horner

Susan Hornyak

Geoffrey Hunt



Georginna Huston

Thomas Jacobi

Douglas Johnson

Dorothy Jones

Wendy Jones

Edward Kaltreider

Jeanne Kauffman

Marion Keeler



Carol Kehler



Jon Kerwin



Robert Kessler



Dennis Kiefler



Kathleen Kiley



Robert Kimbel



Alan Kizza



Joseph Klementovich



Daniel Knipel



Daniel Kohler



Christopher Konrad



Mark Kozin



Patricia Krall



Steven Kramm



Phyllis Kreckman



Kathleen Krivak



Diane Kulp



Carol Kurtzke



Diane Lambert



Susan Lang



Patrick Larkin



Norman Lear



Marsha Lehman



Pamela Lewis



Ann Liberty



Nancy Lindsten



Jill Luscombe



Layton Lyon



Sheryl MacWhorter



John Madison



Diane Mahoney



Michelle Maiben



Margaret Markel



Joan Marshall



Herbert Martin



Nancy Marville



Joan Masser



William McCard



Luanne McCartney



James McClatchy



John McCrudden



Nancy McIntyre



Elsie McShea



Vicki Metz



Susan Miller



Stephen Mohr



John Morris



Katherine Mueller



Linda Munroe



Susan Netser



Karen Newson



Paul Nolte



Joyce Oberlin



John Ombelets



Ruth Otto



Beth Petre



Trudy Phillips



Gloria Pserchia



Pauline Plumpton



Linda Pratz



Deborah Quinn



James Reich



Ian Renninger



Christina Rexon



Janet Rice



Catherine Rideout



Richard Riley



Marilyn Roemer



Debbie Rohland



Vicki Rohm



Gary Ruff

Douglas Salvesen

Christine Schmidt

Cora Schmidt

William Schmithenner

Frank Schott

Beverly Schretfler

Philp Setfert



Cynthia Severinsen

Holland Shaw

Peter Sherman

Kay Shroyer

David Simmons

Kathryn Simpson

Richard Skomer

Jill Slattery



Benedict Smar

Charles Smeltz

Carol Smith

Cynthia Smith

Lynette Smith

Douglas Snowberger

Thomas Snyder

Mary Sobkowiak



Donna Somerfield

Eissa Stalhammer

Robert Stamm

Lynne Stansfield

Pamela Starkey

Keith Sterling

Charles Stevens

James Stuart



Douglas Sutherland

Alice Swaboski

David Swigart

Joanne Thomas

William Thomas

Diane Thompson

Treacey Thompson

Peter Thompson



Debra Tull



Bruce Turnbull



Judith Turner



Alan Upperco



Dorothy Varvaris



John Verruso



Nancy VonThaden



Eliese Wagenseil



Susanne Wagner



Rick Walker



Susan Walker



Helen Waltman



Cheryl Weant



Sharon Weaver



Zona Welmer



Carol Wells



Grace Welton



David Wemple



Tonna Wendt



Karl Weyant



Karen White



William Wiles



Wendy Williams



Rodger Willard



Darrell Willis



Deborah Wilson



Roy Wilson



Susan Wilson



Scott Winter



Gail Wisdo



Chere Wise



Deborah Witte



Kathryn Wohlson



Larry Wolfgang



Nancy Wright



Thomas Yannaccone



Vicki Zeng



Christina Ziegler



Susan Zierdt



Gerald Zukowski





Rick Aiello



Barbara Albright



Phyllis Anderson



F. Mirbach, *President*; C. Wolcheck, *Secretary*; P. Thompson, *Vice-President*.



Joan Armstrong



Steven Arnold



Barbara Baker

# SOPHOMORES



Mary Jean Baran



Jane Barnes



John Basti



Steven Bateson



Lynda Beadle



Christopher Beling



June Belletti



James Bergen



Robert Bleazey



Constance Bowers



Carol Bringman



Steven Brinser



James Brotherton



Joyce Brown



Kathleen Brown



Linda Brown



Karen Buehler



Linda Bulson



Michael Burgner



Thomas Burns



William Burrell



Alison Butts



William Buzzard  
1951-1971



Pamela Carolan



Sharon Cataldo

Kathleen Chambers

Vicki Chin

Peter Ciszak

Benjamin Claar

Biff Claffin

Gordon Clark

Jeff Claycomb



Robert Cole

Gordon Cooke

Kathleen Coon

David Coryell

Keith Costello

John Crinnian

James Culpepper

David Dagle



Nancy DePasqual

Carol Dickinson

Mary Donelik

Dennis Eckman

Robert Edgerton

Karl Fickhoff

Connie Elenberger

Paula Eletto



Susan Emaus

Peter Emig

William Eriksen

James Evans

Janet Evans

George Fecker

Sue Ellen Ferman

Nancy Finan



Henry Fisher

Marjorie Fisher

Martha Fisher

David Fleming

Pamela Hinchbaugh

Grover Foeblinger

John Foltz

Thomas Foote



Sylvia Ford      Roberta Fulton      Paula Galandak      Patrick Gallagher      Karen Ganzer      Carol Gartzke      Chris George      Kathleen Gloster



Gary Goehringer      Timothy Gotwald      Lynn Grant



Jeffrey Greco      Betsy Haas      Romie Hahn



Richard Hall      William Hamilton      Mary Hamlen      Susan Hart      Douglas Hauser      Nan Havens      Donna Heckard      Anne Herdle



Jane Herrold      Linda Herrold      Mary Hess      Linda Hesse      Carol Hilbish      Cynthia Himsworth      Ellen Hindman      Laurel Hinkley



Linda Holler



Shirley Hollinger



Beth Hollingshead



Gail Holmes



Judith Holmes



Ronald Holmes



Fred Hooper



Nancy Hough



Elizabeth Huffman



Kathleen Hummel



Judith Hussong



William Irons



Janet Isgro



Donald Jacke



Steven Jackson



Elizabeth James



Ann Jennings



Bobby Jones



Douglas Kath



Barbara Kay



Elizabeth Keipper



James Kellerman



Diane Kelley



Terence Kelly



Kathryn Kennedy



Ray King



Denise Kleis



Susan Kurtz



Lynda Kymer



Marilyn Lacko



Emilio Lancione



David Landis



Donald Leffler



Thomas Leffler



James Lettner



Frederick Finnevever



Joseph Long



Robert Long



Anne Longenberger



Cynthia Lorenz



Anne Lucas



Deryl Lutz



Edward Madison



Erik Maenpaa



Catherine Magill



Stephen Marcinek



Paul Marecek



Keith Massey



Gail Maston



Michael Mattocks



Lee McDonough



Louis Melchiorre



Joan Mercer



Georgeann Mercinavage



Susan Miller



Kenneth Miner



Yiu Mo



Nancy Moir



Gale Moore



David Morris



Frederick Morrow



Dennis Mosebey



Margaret Muir



Richard Mumper



Kathleen Murphy



Dorothy Muzz



Janet Nilssen



Suzanne Noerr



Linda Norloff



Mark Oling



Nancy Ostermueller



Philip Ousley



Constance Overkott



Earl Paine



Theresa Palmer



Donald Pape



Diane Parton



David Perrine



Diane Petro



Linda Pflug



Barbara Philbrick



Robert Philips



Susan Phillips



Robert Phipps



John Pivarnik



Spencer Pope



Joseph Raho



Deborah Reifnyder



Richard Renn



Teresa Rhoderick



Bruce Rogers



Richard Rowlands



John Rugnis



Susan Rutenber



Steven Ryan



Linda Saldukas



William Sanders



John Sawyer



Mary Jane Schirm



John Schrader



Philip Schreyer



Barbara Schultz



Douglas Schultz



Nancy Search



James Senger



Judy Shaw



Pamela Shay



Jordan Shenefield



Pamela Sherwood



Alice Shue



Robert Siegel



Deborah Siegfried



David Steklicki



Thomas Siker

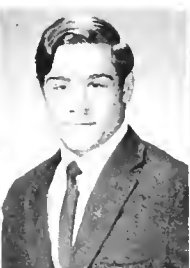

Gary Smith



David Snyder



Debra Snyder



John Steele



Lynn Stetler



Barbara Stetter

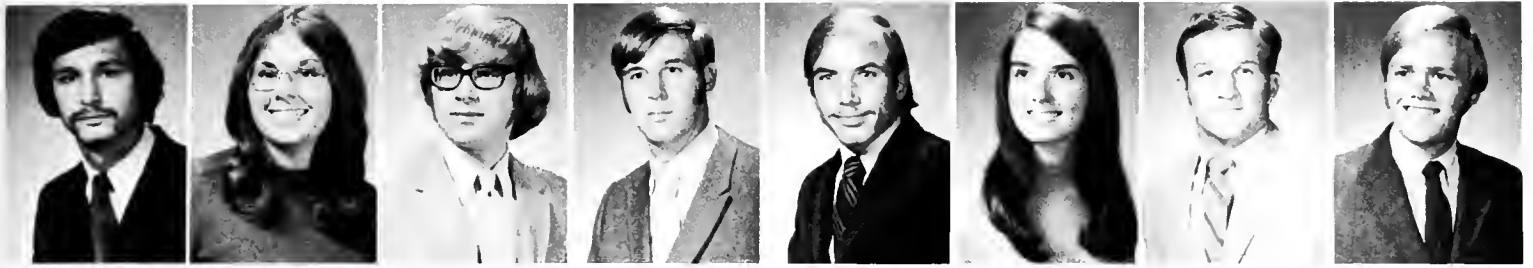

Theodore Stumple

Judy Stump

Stephen Stupp

Gordon Sullivan

Russell Sutton

Robin Talton

William Thomas

Roy Tuomisto



John Turner

Nancy Uckert

Craig Urie

Victoria VanWagenen

Kristine VanZant

Joseph Vayda

Robert Veach

Barbara Walbolt



Jean Walton

Linda Walton

Joyce Warrender

William Weary

Nevin Weaver

Douglas Webb

Andrew Weitzenkorn

Cheryl Wolchek



Jance Woltjen

Susan Woltz

Charles Woodcock

Gerold Wunderlich



Roberta Wyatt

Rebecca Young

Alvce Zimmer

Lynn Zimmerman



Saren Alexander

Gail Alwne



Brenda Armstrong

Arlene Arndt

T. King, President; K. Buckwalter, Vice-President; C. Lodewyks, Secretary; J. Mitchell, Treasurer.



Stephen Ayer

Donald Baker

Richard Bechtel

Cynthia Beck

Janis Benincasa

Alan Bennett

Dale Biesecker

Timothy Bingman



Thomas Bohner

Doreen Bolton

Lynne Borden

Pamela Bressler

Jane Brockway

Louise Brophy

Russell Brown

Kathleen Buckwalter



Ronald Bystrom

William Callaghan

Candace Card

John Carey

Thomas Carter

Michael Chronister

Janean Clare

Roger Collins





Scott Conant

Jacqueline Costello

John Crusus

Robert Dachik

Philippe Derre

Mary Ellen Deveau

David Diffendtler

Pamela Dohn



Megan Doney

Russell Doudt

Glenn Downing

David Dunn

Clifford Edogun

Robert Ellis

James Endrusick

Bonny Ensinger



Larry Eppley

Elizabeth Eyster

Paul Fair

Jane Fankhauser

Diane Farrington

Gregory Fertig

Ricahard Frank

Kenneth Freeland



Becky Fritz

Gail Fullman

James Gable

Christian Gates

Hazel Gelnett

Priscilla Gillespie

Ruth Grammes

Douglas Griese



Douglas Grosch

Janet Hargh

Susan Hancock

Robert Harris

Laurie Hart

Lisa Hauer

Byron Heimbach  
1950-1970

Wendy Helliesen



William Henschke

Barbara Hetrick

Melody Hill

Charles Hinderliter

Joan Hirsch

Frederick Hoffman

Steven Hoffman

Dale Hoke



Edward Horn

Louise Hower

Laura Huestis

Glenn Hunger

Craig Hutchison

Michael Hath

Darcy Jones

Steven Josephs



Jetrey Karver

Robert Kassoway

Bruce Kennedy

Paul Kercher

Paul Keturakis

Thomas King

Bruce Kirk

Joseph Klein



Linda Kline

Edmund Kling

David Koch



John Kramer

Lois Kucharik

John Kupp



Barbara Lane



Pamela Larkin



George Laufenberg



Edward Lawrence



Andrea Liccardello



Donald Lindenmuth

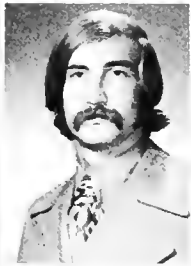

Christopher Lodewyck



Marion Long



Joseph Lowman



Linda Lutgens



George Lynch



David Mangle



John Martin



Robert Maucher



Brian McCartney



Andrew McCrear



Sandra McDermott



Melinda McIntosh



Elizabeth Messner



Karl Meyer



John Millen



Pamela Miller

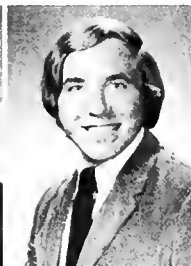

Robert Miller



John Mitchell



Wendy Mohr



Sylvia Montgomery



Charlene Moyer



Jan Mroz

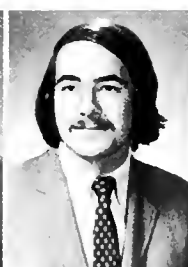

Peter Murcott



James Murray



Frederick Neece



Douglas Neiner



Robert Nott



Pamela Norton



Robert Orr



Michael Ostermayer



Ronald Pagano



Karla Pahl



Craig Penniman



Gregory Peters



Harold Peterson



Alison Petric



Tommy Petro



Charles Platt



Debra Plunkett



Ellen Presty



Michael Ramage



Randall Reber



Ruth Reichenbach



Thomas Reinhard



Mark Richards



Glenna Richter



Warren Ries



Christine Roger



June Ross



William Rouse



David Salvitti



Dalton Savidge



Daniel Scott



Mary Scheuren



Jane Schleck

Jane Schnader

Beth Schollenberger

Ann Schumacher

Chester Schuman

Susan Seaks

Robert Seem

Carol Senseng



Jimmy Shaffer

Karen Shaffer

Andrew Sherwood

Robert Shaffer

Gail Sigafos

Carole Smith

Stanley Snyder

Bonita Spizzi



John Stefero

Jo Stump

William Them

Linda Thomas

Frederick Topper

Scott Truver

Lauren Tweed

Ernest Tyler



John Vilella

Carolyn Walker

Kenneth Walker

Coleen Warn

Lynn Whittlesey

George Williams

Lynn Williams

Jettrey Winter



Sharon Witteck

Sue Woernle

Sandra Wolters

Susan Wright

Carl Yingling

Jeanne Yost

Eugene Zensuh

## WHO'S WHO



Marie Morgan



Peggy Haas



Dick Strawser



Val Fisher



Jill Styger



Mark Stevens



Linda Maier



Barb Errickson



Tom Berryman



Joan Teller



Linda Nansteel



Signe Gates



Chuck Tannery





Rolla Lehman

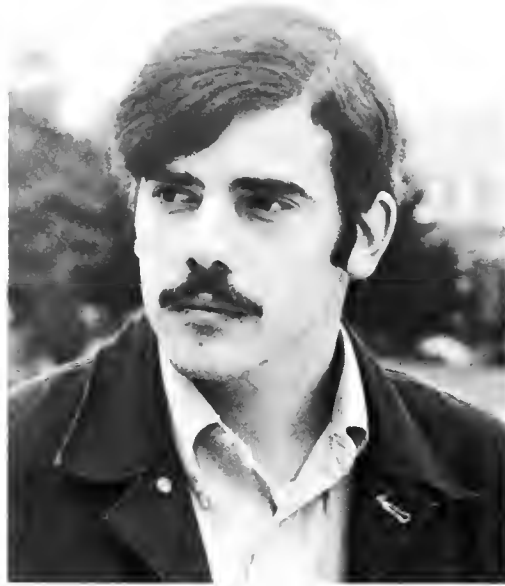

Tim Byrnes



Pat Bowman



Meg Fisher



Marty Brockway

# SENIORS



W. Gay, *President*; M. Stevens, *Vice-President*; V. Fisher, *Secretary*; J. Schubert, *Treasurer*.



BARBARA ALBRIGHT



FRANK ALTIERI

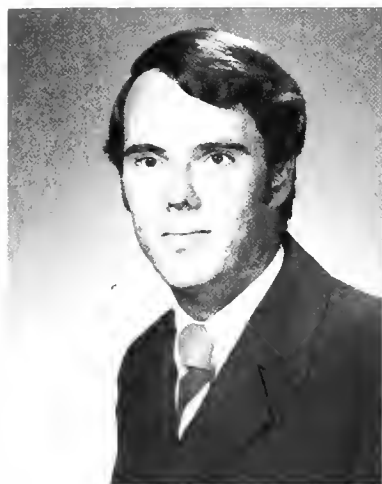

DONALD AULD



JUDITH AVERY

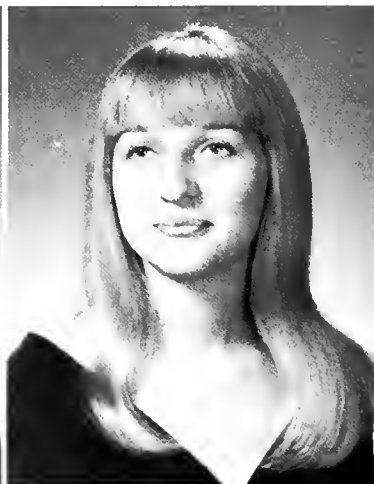

PEARL BARABAS



WILLIAM BECHTEL



NANCY BEINHART



TIMOTHY BELOTTI

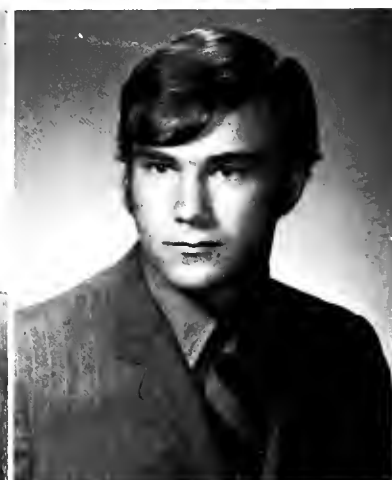

BRUCE BENGSTON



EDWARD BERNALD



THOMAS BERRYMAN



DAVID BEST



JUDY BISTLINE



BARRY BOBLICK



EDWARD BOGNER



MICHAEL BORTNER



PATRICIA BOWMAN



CRAIG BRANDT





JEFFREY BREED



MARTHA BROCKWAY



MARY BROOKOVER



RALPH BUCHSPICS



JOAN BURGESS



JOHN BURTON

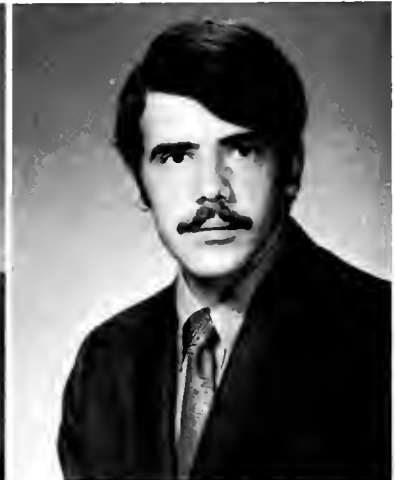

TIMOTHY BYRNES



DONALD CAMPBELL



RICHARD CAMPBELL



ROGER CHENEY

SHIRLEY CLARK



LARRY COLLINGWOOD

JOHN COSTENBADER



STEVEN CRALEY

JOSEPH CRALLE

MARY CURRAN

JOSEPH DAMBROCIA



LISA DEAMIR



STEPHEN DECKER



DEBORAH DEVENNEY



BARRY DUCEMAN



JANIS EGAN



THOMAS ENTENMANN



BARBARA ERRICKSON



KATHY FAIRCHILD



NANCY FARINGER



RICHARD FARNOW





JOHN FAY



MARGARET FISHER



VALERIE FISHER



JOHN FOOS

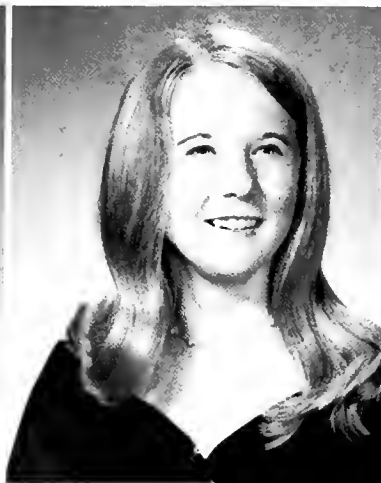

ANNE FORD



CYNTHIA FRISHKORN



SIGNE GATES



WHITNEY GAY

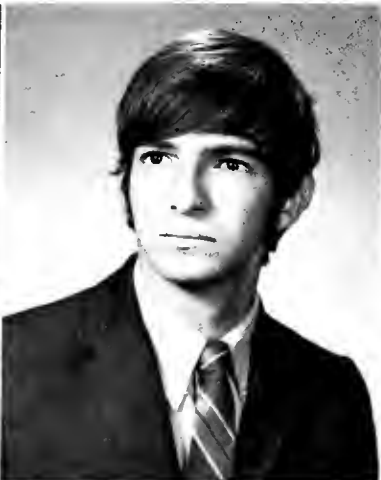

MICHAEL GERARDI



JACQUELINE GILL

RUTH GINTNER



MARILYN GOETZE



SANDRA GOODENOUGH



JANET GOODYEAR



JOEL GORDON



JEFFREY GORIA

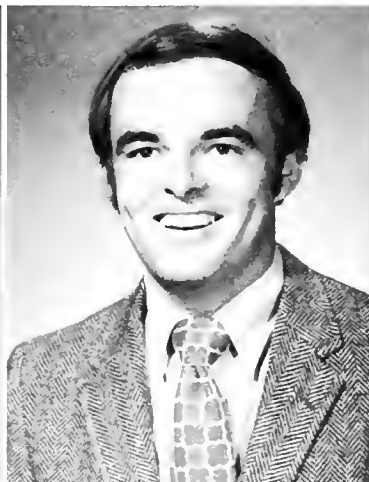

JOHN GORMLEY



HAROLD GRIEST





SUSAN GULMI



PEGGY HAAS



MARY ELLEN HAINES

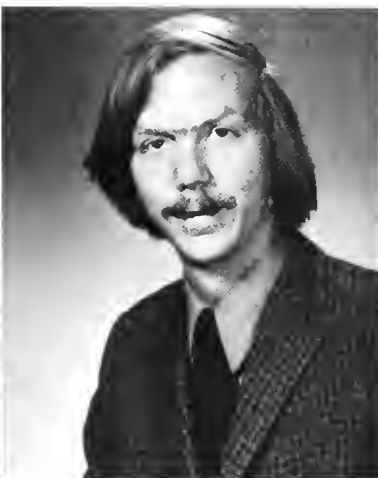

JOHN HALL



RONNA HALPIN



JEANNE HAMMOND



SHERYL HARDY



COZETTE HARTMAN

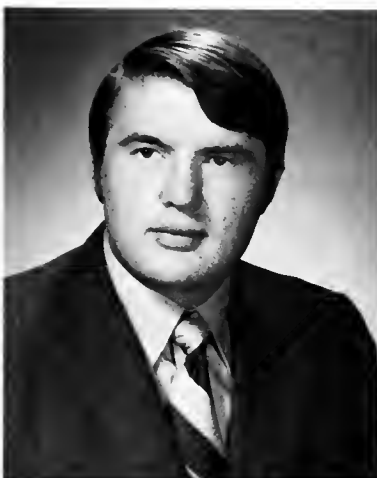

JOHN HAUGHT





LINDA HAUGHTON



ROXANNE HAVICE



JILL HEFFELFINGER



ALICE HENICK



GEORGE HERROLD



SHARON HERSHEY



ANN HILBISH



LOUISE HILLER



JAMES HOCH

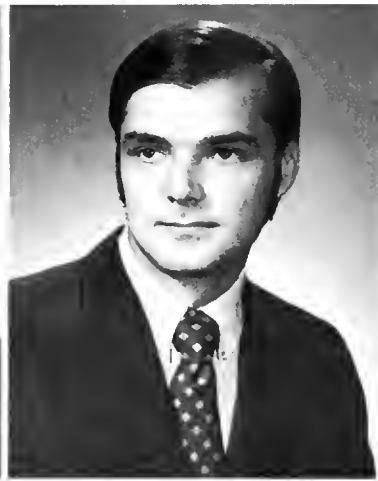

CHRISTINE HOFFMAN

SCOTT HOFFMAN

KATHLEEN HOSHINO



DONNA HURDLE

SHERRY INCH

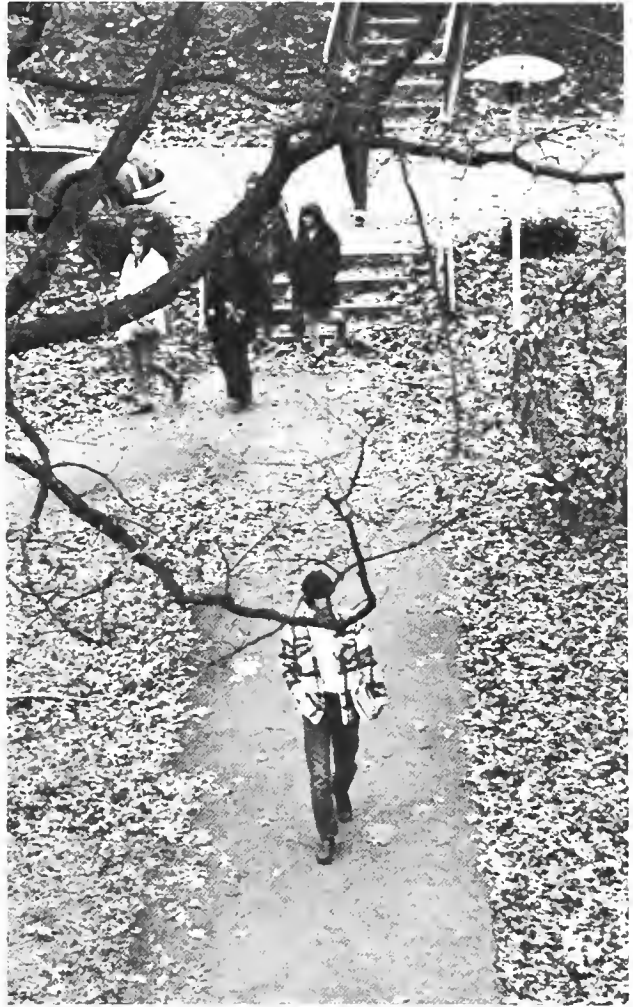

GREGORY JEFFREY

JANET JOHNSON



ROBERT JORDAN

CARTER KANEEN

LYNNE KASTRUP



LYNN KEIM

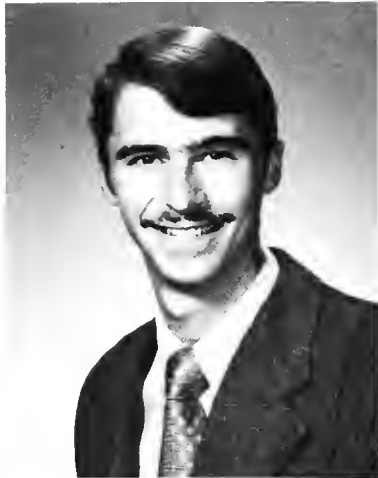

DANIEL KELLER



PATRICIA KILSHAW

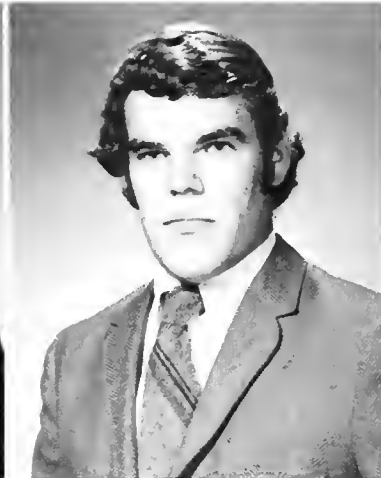

WILLIAM KLINE



DAVID KOPPENHAVER



ROBERT KRAFFT



RONALD KRAMER



CARL KREGER



CANDACE KUCKENS



WILLIAM LANDES



KATHIE LANG



JONATHAN LAPORTE



ROLLA LEHMAN



SANDRA LEHR



GARY LEMONCELLI

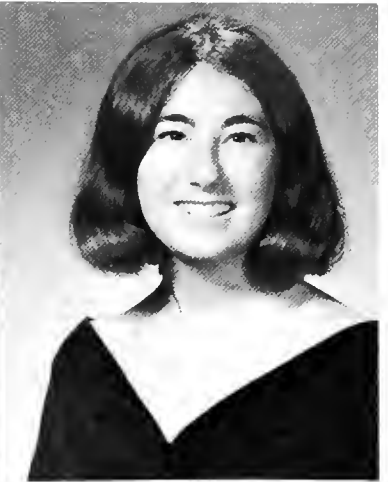

CAROL LESHER

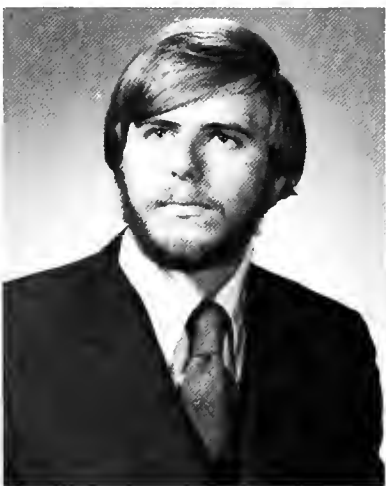

BRIAN LEWIS

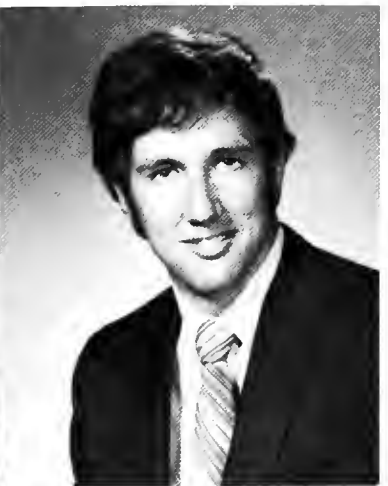

PHILIP LIBBY



CARL LINDBORG



JOHN LIPPINCOTT



THOMAS LISELLA



THOMAS LYONS



THEODORE MAACK



GARY MACIA



WILLIAM MAGRUDER



LOUIS MAHLER



LINDA MAIER



GARY MAILEN



MARGARET MALESIC



LINDA MAUK



ELISSA MAURIELLO



FREDERICK MAYER



CALVIN McCANTS



DONALD McCLAIN



JANICE McCULLOUGH



THOMAS McGEOY



ELAINE McHENRY



IRVING MILLER

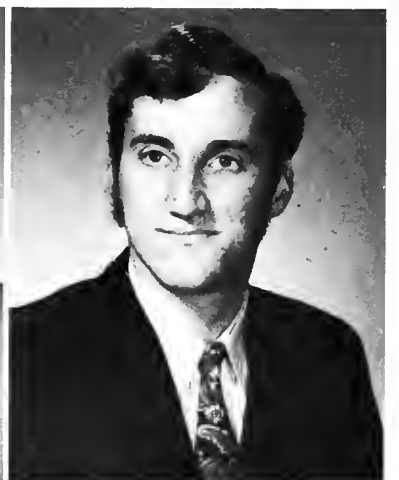

DAVID MITTEN



ELLEN MIZZONI

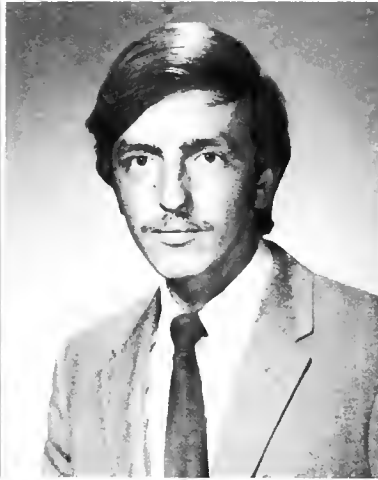

DARYL MOORE



JAMES MOREHOUSE



MARIE MORGAN



LINDA MOYER



LINDA NANSTEEL



LINDA NESS



KAREN NOBEL



RITA NONEMAKER







CHARLES NORBERT



JANET OBERHOLTZER



KAREN OLSON



JACQUELINE O'SHEA



DENNIS PACKARD

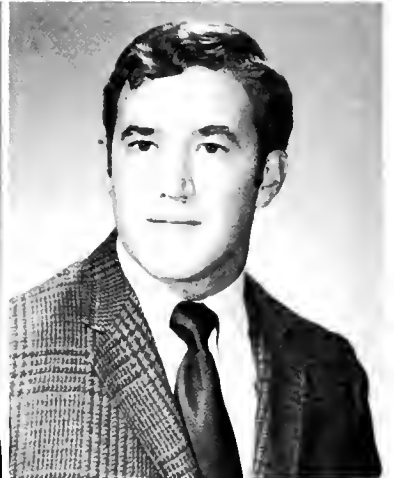

JOSEPH PALCHAK



JANET PATTEN



CHARLES PETERSEN



MICHAEL PETRON



JAMES PRICE



JEFFREY PRICHARD



BONNIE RAPP



THOMAS REEVES



FREDERICK REILLY



PHYLLIS REINHARDT



GREGORY REPPA



NANCY ROBINSON

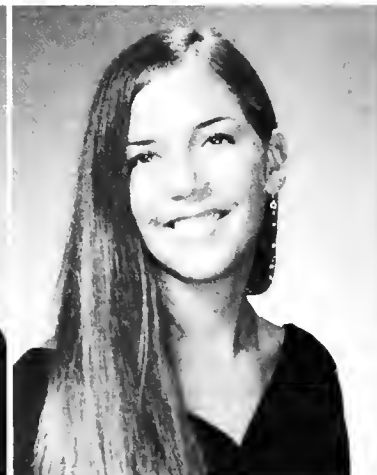

CATHERINE ROGERS



DAVID ROSBOROUGH



SUSAN ROSE



JEFFREY ROUSH



JOHN RUHL

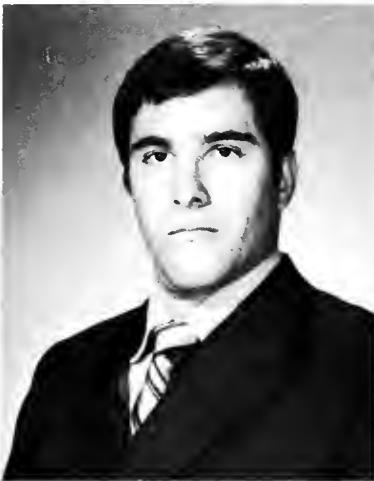

KENNETH SALZMAN



PHILIP SAN FILIPPO

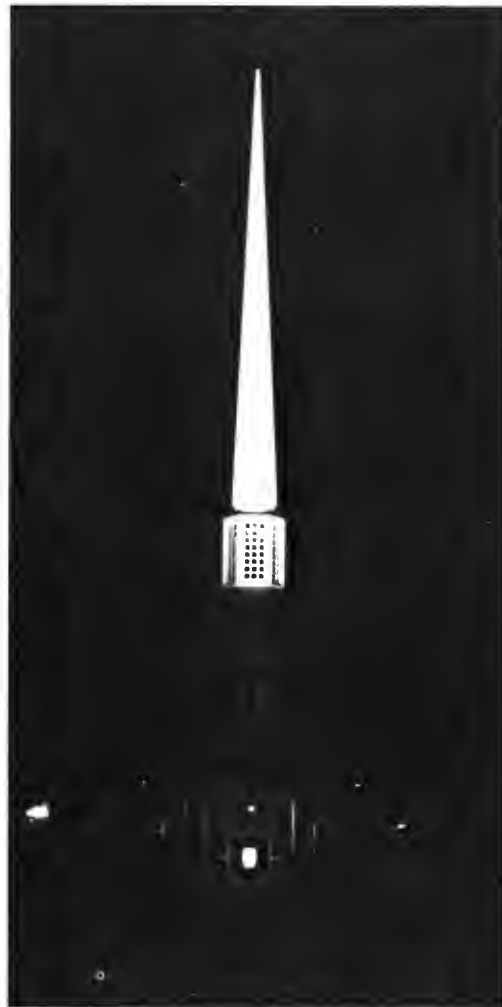

MICHAEL SCAVONE



ROBERTA SCHROEDER



JESSICA SCHUBERT



DAVID SCHWALM



ELIZABETH SCOTT



TINA SCOTT



DOMENICO SEDDIO

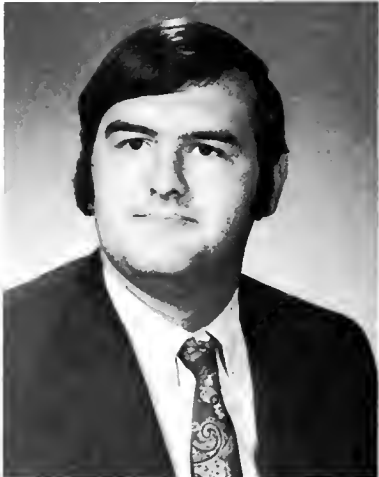

LARRY SHAFFER



GEORGE SHAPCOTT



ROBERT SHEARD



RICHARD SIEGEL



ROBERT SIEGRIST



DENNIS SIMMONS



JOHN SPACK



PETER STENZHORN



MARK STEVENS



SUSAN STEWART



BEVERLY STOCK



ROBERT STORMS

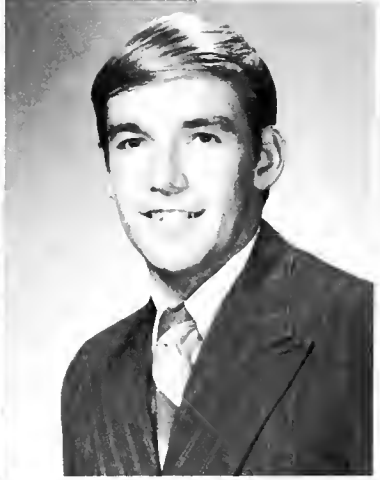

DAVID STOVER



RICHARD STRAWSER



JILL STYGER

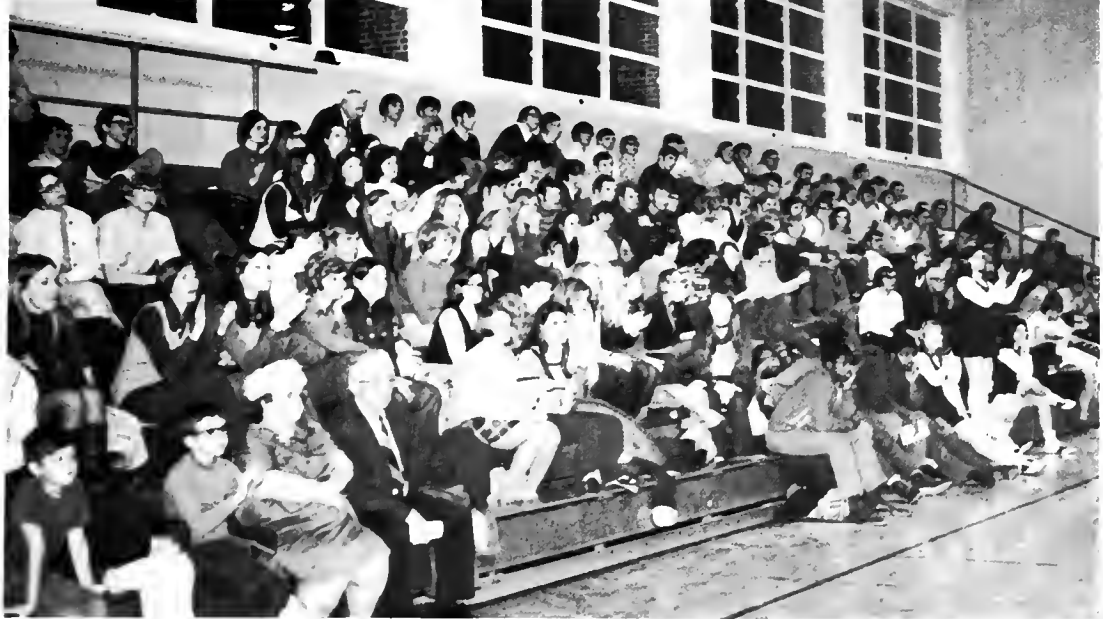



DAVID SWANSON



SALLY SWARTZ



ROBERT SWOPE



TERRY SWOPE



RICHARD SZOT



CHARLES TANNERY



DEBORAH TANNO



JOAN TELLER



ELINOR THOMPSON



MERRILL TILGHMAN

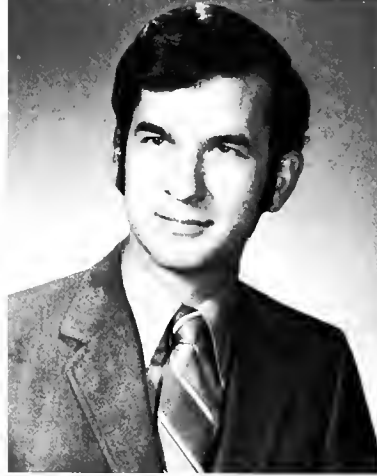

DONALD VANGILDER



ANTONIA VARIAS



ELIZABETH VARNER



KENNETH VERMILLION



RONALD WATERS



CHERYL WEBER



BARBARA WETZEL



JOHN WHEATON



JOHN WHITE



DAVID WICK



JEFFREY WITTE



NANCY WRIGHT



REBECCÁ YARNELL



RANDALL YODER



MICHAEL YOST



CHARLES ZERBE



DORELLYN ZIERDT





## SENIOR DIRECTORY



- BARBARA F. ALBRIGHT *Chemistry*; Chemistry Club 1, 2, 3, 4
- FRANK L. ALTIERI *Accounting*
- DONALD T. AULD, JR. *Marketing and Management*
- JUDITH GATES AVERY *Psychology*; Intramurals 1, 2, 3, 4; Alpha Delta Pi 3, 4; AWS Representative 4
- PEARL BARABAS *English*; Biemic Society 1, 2; PSEA-NEA 2, 4; Crusader 3; Sigma Kappa 1, 2, 3, 4, Asst. Treasurer 2, Float Co-Chairman 3, 4; AWS 2, 3, 4, Social Service Comm. Chairman 2, Education Comm. 3, 4; House Council 3; Honor Proposal Comm. 4; Panhellenic Council, President 4; Student Senate Advisory Board 3; Program Board 4; Intramurals 2, 3, 4.
- WILLIAM L. BECHTEL, JR. *Geology*
- NANCY W. BEINHART *History*
- TIMOTHY V. BELOTTI *History*; Varsity Soccer 1, 2, 3, 4, Captain 4; J.V. Basketball 1; Varsity Track 1; Tau Kappa Epsilon 1, 2, 3, 4; Intramural Basketball 2, 3, 4; Phi Alpha Theta 4
- BRUCE ROBERT BENGTON *Marketing and Management*; Football 1, 2, 3, 4; Track 1, 2; Intramural Basketball 1, 2, 3, 4; Intramural Softball 1, 2, 3, 4; Intramural Volleyball 1, 2, 3, 4; Best Rookie Award 1; Honorable Mention All-Lutheran 1; Honorable Mention All-Conference 3; Letterman Football 1, 2, 3, 4
- EDWARD A. BERNALD *Philosophy*; Crusader 3; International and National Affairs Agency 3, 4; Vietnam Moratorium Comm. 3; WQSU 2, 3, 4; Cross Country 1
- THOMAS N. BERRYMAN, III *Music*; Phi Sigma Kappa, House Manager 2, 3, Treasurer 3, 4; Chapel Council 4; University Choir 1, 2, 3, 4; Marching Band 2, 3; MENC 1, 3, 4
- DAVID G. BEST *History*; Soccer 2, 3; Phi Alpha Theta 3, 4; Pi Gamma Mu 3, 4
- JUDY K. BISTLINE *Music Education*; Chapel Choir 1; Concert Choir 3; Symphony Orchestra 1, 2, 3, 4; MENC 3, 4; House Counselor 3
- BARRY T. BOBLICK *Marketing and Management*; Varsity Basketball 1, 2, 3, 4, Captain 4; Varsity Baseball 3; Intramural Football 1, 2, 3, 4; RWAA 2, 3, 4; Intramural Baseball 1, 2, 4
- EDWARD BOGNER *Chemistry*; Tau Kappa Epsilon 2, 3, 4; Student Counselor 3, 4; Newman Club 1, 2; Chemistry Club 1, 2, 3, 4, Treasurer 2, President 4; Intramurals 1, 2, 3, 4; Golf 1, 2
- MARLIN BOLLINGER *Speech*
- MICHAEL EUGENE BORTNER *Political Science*; Student Govt. 3, Vice President 3, Chairman Student Affairs Agency 3; Lambda Chi Alpha 2, 3, 4, Vice President 2, President 3; WQSU 3, 4; Football 1, 2; Intramurals, Basketball 1, 2, 3, 4, Football 3, Softball 1, 2, 3, 4, Volleyball 1, 2, 3
- PATRICIA ANN BOWMAN *Marketing and Management*; Program Board, Social Comm. 2, 3, 4, Chairman 4; Big Name Entertainment 4; Traffic Court 2, 3, 4, Clerk 3, 4; Traffic Comm. 1, 2; Business Society 2
- CRAIG R. BRANDT *English*; Student Senate 2; Crusader 2; Intramurals 2, 3; Big Name Entertainment 3, 4; Focus 3, 4; WQSU 4; Senate Film Series 4
- JEFFREY M. BREED *Marketing and Management*; Student Senate 1, 2; Crusader 4; Varsity Track 1, 2, 3, 4; Varsity Soccer 2, 3, 4; Intramurals, Volleyball, Basketball, 1, 2, 3, 4; Lambda Chi Alpha 2, 3, 4, Social Chairman 3, 4; New Mens Social Chairman 2
- MARTHA J. BROCKWAY *Sociology and Psychology*; Chapel Choir 1; Student Counselor 2; Reed asst. Head Resident 3; Alpha Xi Delta 2, 3, 4, Chaplain 3; Student Senate 2, 3, Vice President for Women's Affairs 3; AWS President 3
- MARY ANNE BROOKOVER *Sociology*; Kappa Delta 1, 2, 3, 4; Tennis 1, 2; Hockey 3; Panhellenic Council 3, 4, Treasurer 3; Pi Gamma Mu 3, 4
- CAROLYN A. BROWN *Political Science*
- JAMES C. BROWN *English*
- RALPH F. BUCHSPICIS *Psychology*; Wrestling 2, 3; Intramurals 1, 2, 3, 4; Freshmen Orientation 3, 4; Tau Kappa Epsilon 2, 3, 4
- JEROLD C. BURCH *Psychology*
- JOAN K. BURGESS *Psychology*; Chapel Council 1; Crusader 1; Program Board 2, 3, Secretary 3; Student Counselor 2; Kappa Delta 1, 2, 3, 4; AWS 3; Panhellenic Council 3
- JOHN BURTON *Finance*
- TIMOTHY P. BYRNES *Mathematics*; Phi Sigma Kappa 1, 2, President 3, 4; Math Club 2; Kappa Mu Epsilon 3, 4; PSEA-NEA 3, 4; Alpha Phi Omega 1; University Scholar 3, 4; Intramurals 1, 2, 3, 4; Marching Band 1, 2, 3, 4; Symphonic Band 1, 2, 3, 4; Orchestra 1, 2, 3; Brass Ensemble 1, 2, 3; Brass Trio 3; IFC 3
- DONALD J. CAMPBELL *Marketing and Management*
- RICHARD W. CAMPBELL *History*; Heroditans 3, 4; Pi Gamma Mu 4; Day Students 2, 3, 4
- RAYMOND CHESTNUT *Chemistry*; Campus Diversification Comm., Chairman, 1, 2, 3, 4; Student Admissions Officer 3, 4; Chapel Council 3; Leadership Agency 1, 2, Chairman 3; WQSU 4; Campus Center Publicity Comm. 3
- SHIRLEY J. CLARK *Sociology*; Pi Gamma Mu 3, 4
- LARRY RICHARD COLLINGWOOD *Marketing and Management*; Soccer 1, 2, 3, Co-Captain 3; Baseball 1; Ski Club Vice President 1; Intramurals 1, 2, 3, 4
- JOHN F. COSTENBADER *Biology*; Varsity Football 1; Phi Mu Delta 3, 4; Intramurals 1, 2, 3, 4; Biemic Society 2; University Scholar 1
- STEVEN F. CRALEY *Political Science*; Leadership Conference 2; Election Agency 1; Student Senate 3; Orientation Comm. 4; Faculty Evaluation Comm. 4
- JOSEPH B. CRALLE, III *Accounting*; Academic Affairs 2; Orientation 3; Theta Chi, 2, 3, 4, President 4; Men's Judiciary 3; Traffic Comm. Chairman 3; JIFC 2; Intramurals 2; Lancer Editor 3
- PATRICIA A. CULLEN *Sociology*; AWS 1, 2, 3, 4; Intramurals 1, 2, 3, 4
- MARY M. CURRAN *English*
- JOSEPH P. DAMBROCIA *Marketing and Management*
- DAVID J. DEAK *Physics*
- LISA A. DEAMER *Spanish*; SOFA 1, 2; Alpha Xi Delta 2, 3, 4; Food Chairman 4; Homecoming Representative 1, 2, 4; Leadership Weekend 1
- DEBORAH A. DEVENNEY *English*; Kappa Delta 1, 2, 3, 4, Rush Chairman 4; Orientation 3, 4; WAA 1, 2, Secretary 3; AWS 1; Intramurals 1, 2, 3, 4; Field Hockey 1, 2; Panhellenic Council 3
- MARY D. DONALDSON *History*; Heroditan Society 3, Secretary 4
- BARRY W. DUCEMAN *Chemistry*
- ROBERT A. DUNKLEBARGER *Economics*
- DAVID L. EDWARDS *Sociology*
- JANIS L. EGAN *History*; WQSU 2; Herodotans 3, 4; Order of Diana 3, 4; Pi Gamma Mu 4
- THOMAS E. ENTENMANN *Marketing and Management*; Marching Band 1, 2

- BARBARA G. ERRICKSON *English*; Varsity Basketball 1; Joint Judiciary Board 2, 3, 4; Women's Judiciary Board Chairman 3; Second Vice President AWS 3; Assistant Head Resident 2; Lanthorn Assistant Editor 3; Pan-Hellenic Council 2, 3; Sigma Kappa 1, 2, 3; Who's Who 4
- THOMAS D. EVERITT *Geology*
- KATHY I. FAIRCHILD *Sociology*; Alpha Xi Delta 1, 2, 3, 4; AWS 3; Pi Gamma Mu 3, 4; Intramurals 1, 2
- NANCY J. FARINGER *Spanish*; PSEA-NEA 2, 4; Woman's Judiciary Board 3, 4; Student Counselor 4; "The Music Man" 3
- RICHARD A. FARNOW *Accounting*; Leadership Agency 1; Big Name Entertainment 1; Intramurals 1, 2; Tau Kappa Epsilon 2, 3, 4, House Manager 3
- JOHN THOMAS FAY *Accounting*; Concert Band 1; Baseball 1; Men's Judiciary Board 3; Intramurals 2, 3
- CAROL J. FEXA *Psychology*; Alpha Delta Pi 1, 2, 3, 4, Social Chairman 2, Standards Chairman 3; AWS 2
- MARGARET C. FISHER *Chemistry*
- VALERIE A. FISHER *Political Science*; Lecture Series Chairman 2, 3; Convocation Comm. 2, 3; AWS 3; Senator 3; Senate Exec. Member, Secretary 3, 4; Pi Gamma Mu 4; Senior Class Treasurer 4; Program Board 4; Leadership Conference 3, 4; Kappa Delta 2, 3, 4, Social Service Chairman 3; 4
- JOHN G. FOOS *Accounting*; Basketball 1; Intramurals 1, 2, 3, 4; Varsity Baseball 1, 2; Varsity Golf 3, 4; Theta Chi 1, 2, 3, 4, Vice President 3, Treasurer 4
- STEVEN M. FREEH *Biology*
- CYNTHIA A. FRISHKORN *Spanish*; Sigma Alpha Iota 1, 2, 3, 4, Treasurer 3; PSEA-NEA 2, 3, 4, Vice President 4; Concert Choir 1, 2; Band 1; Chapel Council 3; Chapel Choir 4; MENC 1
- EMILY P. FUTHEY *Sociology*
- SIGNE S. GATES *English*; Senate 1, 2, 3, 4; Secretary Leadership Agency 1; House Council 1, 2, 4; Academic Affairs 1, 2, Chairman 3, 4; Program Board 2, 3; Housing Comm. 2; Crusader 1, 2, 3, 4, Copy Editor 3, Co-Editor in chief 3, 4; Pi Delta Phi 2, 3, 4; Orientation 3; Secretary University Congress Comm. 3; University Curriculum Comm. 3, 4; SU Representative to Symposium '70 3; Student Resident Assis. 4; Deans' List, University Scholar 1, 2, 3, 4; Who's Who 4; Lutheran Brotherhood Senior College Scholarship 4
- WHITNEY A. GAY *Marketing and Management*
- MICHAEL H. GERARDI *Biology*
- JACQUELINE C. GILL *Music Education*; Orchestra 2, 3, 4; Pa. Intercollegiate Orchestra 2, 3, 4; Choir Tour 3; Alpha Delta Pi 3, 4, Songleader 4; "Music Man", "Oklahoma", Orchestra 4; Quartet 2; Senior Recital 4
- MARILYN J. GOETZE *Sociology*; Alpha Delta Pi 1, 2, 3, 4, Treasurer 2; Intramurals 2, 3, 4
- SANDRA H. GOODENOUGH *Psychology*; Alpha Delta Pi 1, 2, 3, 4; Intramurals 3; Rules Comm. 3; Tennis 2
- JANET A. GOODYEAR *Psychology*; Alpha Delta Pi 1, 2, Recording Secretary 3, 4; Intramurals 2, 3, 4; Lanthorn Photography Editor 3
- JOEL K. GORDON *Accounting*; Freshman Orientation 4
- JEFFREY L. GORIA *Marketing and Management*
- JOHN E. GORMLEY *Political Science*; Intramurals 1, 2, 3, 4; Tau Kappa Epsilon 2, 3, 4, Officer 2, 3; Orientation 2; Student Council 3
- HAROLD WAYNE GRIEST *Marketing and Management*; Basketball 1; Intramurals 1, 2, 3, 4
- SUSAN GULMI *English*; Intramurals 1, 2, 3, 4; Cheerleading 3, 4; Alpha Delta Pi 2, 3, Membership Chairman 4
- PEGGY MARIE HAAS *Church Music*; Accompanist University Choir 1, 2, 4; Kappa Delta 2, 3, Secretary 4; Opera Workshop 2; Spring Musical 1; University Orchestra 1, 2, 3; Miss SU Pageant 1; Organ Recitals 2, 3, 4; Accompanist vocal recitals 2, 3; Pre-Theo 4; Chapel Organist 2; Accompanist Chapel Choir 2; Who's Who 4; University Scholar 1, 2, 3, 4
- DAVID W. HAHN *History*
- MARY ELLEN HAINES *Religion*; Chapel Council 3, 4; Crusader 1, 2, 3; Alpha Xi Delta 2, 3; Senate 4; AWS 4; International and National Affairs 3, 4
- JOHN S. HALL, JR. *History*
- RONNA J. HALPIN *Music Education*
- JEANNE A. HAMMOND *Psychology*
- DAVID R. HANNUM *Marketing and Management*
- SHERYL A. HARDY *Psychology*; Alpha Delta Pi 1, 2, 3, 4; AWS 2; Intramurals 2, 3, 4; Psi Chi 3, 4; Pi Gamma Mu 4
- LINDA HARMON *Sociology*
- COZETTE HARTMAN *Sociology*
- LINDA M. HAUGHTON *Music Education*; Sigma Alpha Iota 1, 2, 3, 4, accompanist 3; MENC 1, 2, 3, 4, Secretary 2, Vice President 3; Concert Choir 1, 2, 3, 4; Chapel Choir 1, 2, 3; Orchestra 1; University Scholar 1, 2, 3, 4; Choir Tour 3
- ROXANE C. HAVICE *Political Science*; Campus Diversification Comm. 2; Academic Affairs 2; WQSU 3; Intramurals 4; Tutor 4
- JILL HEFFELFINGER *Mathematics*; Orientation 2, 3, 4; PSEA-NEA 1, 2, 3, 4; Chapel Council 1, 2; Concert Choir 3; Kappa Delta 1, 2, 3; Vice President AWS 3, 4; Kappa Mu Epsilon 3, 4; University Scholar 1; Chapel Choir 1, 2
- ALICE J. HENICK *Accounting*; Symphonic Band 1, 2; Sigma Kappa 1, 2, Historian 3, Corresponding Sec. 4; AWS Housing Comm. 2; Lanthorn Typing Editor 3; Pan Hellenic Dad's Day Invitation Chairman 3; Crusader 4
- GEORGE W. HERROLD *Chemistry*
- SHARON R. HERSHEY *French*; King Lear 1; MacBeth 2; The Cherry Orchard 3; Summer and Smoke 4; Pi Delta Phi 2, Secretary-Treasurer 3, 4; University Scholar 1, 2, 3; Dean's List 3; French House Assist. Head Resident 4
- ANN ELIZABETH HILBISH *German*; Basketball 1; Tennis 1, 2; Kappa Delta 1, 2, 3; Vice President 4
- LOUISE H. HILLER *Psychology*; Alpha Xi Delta 2, 3, Activities Chairman 3, Treasurer 4; Psi Chi 2, 3, 4, Vice President 3; Pi Gamma Mu 3, 4; House Council 1; AWS 1; AWS Education Comm. 1, 2, 4; Lanthorn 3
- JAMES S. HOCH *Economics*
- CHRISTINE HOFFMAN *English*; Alpha Delta Pi 2, 3, 4; Cheerleading 2, 3, 4; Intramurals 1, 2, 3, 4
- SCOTT C. HOFFMAN *Accounting*
- KATHLEEN HOSHINO *Psychology*; Alpha Delta Pi 2, 3, 4; Campus Cultural Comm. 2; Intramurals 1, 2, 3, 4
- DONNA E. HURDLE *Psychology*; Sigma Kappa 1, 2, 3, 4; Pan-Hellenic Council 2, Secretary 3; Lanthorn Art Editor 3; Biemic Society 1, 2; Smith House Council 3; Dorm Counselor 3; Crusader 1;

- Psi Chi 3, 4; Coalition of Concerned Students 3; National-International Affairs Agency 4; Chapel Council 4; Greek Week Chairman 3
- SHERRY D. INCH *English*; PSEA-NEA 2; Student Senate 2; Kappa Delta 2, Editor 3, President 4; Crusader 2; Orientation 2, 3; Intramurals 2, 3, 4
- GREGORY THOMAS JEFFREY *Chemistry*; Theta Chi 1, 2, 3, 4; Student Senate 3, 4; Soccer 1, 2, 3, 4; Intramurals 1, 2, 3, 4; Chemistry Club 3, 4
- JANET E. JOHNSON *English*; Intramurals 1, 2; Student Counselor 3; Alpha Xi Delta 3, 4, Quill Chairman, Intramural Chairman; AWS Executive 3; Library Aid 3, 4; Lanthorn Copy Editor 3
- ROBERT R. JORDAN *English*; Alumni Day Chairman 3; Tennis 1, 3, 4; Intramurals 1, 2, 3, 4; Cherry Orchard 3
- LYNNE CAROL KASTRUP *History*; Alpha Delta Pi 1, 2, 3, 4; Panhellenic Council 3, Treasurer 4; Orientation 2
- ALAN B. KEGERISE *Political Science*
- LYNN KEIM *English*; Alpha Delta Pi 2, Rush Chairman 3, Vice President 4; Women's Judiciary 1, 2, 3, Chairman 2; AWS 2, Second Vice President 3; Joint Judiciary 2, 3; Leadership 2, 3, 4; Senate 3, 4, University Affairs Chairman 4; Crusader Greek Editor, Circulation Editor 4
- DANIEL K. KELLER *Music Education*; Symphonic Band 1, 2, 3, 4; Orchestra 2, 3; Marching Band 1, 2, 3, 4; Brass Ensemble 1, 2, 3, 4; Chapel Choir 1; MENC 1, 2, 3, 4; Phi Sigma Kappa 1, 2, Vice President 3, 4
- PAUL J. KETURAKIS *Sociology*; Intramurals 1, 2, 3, 4; Archery Club 1, 2, 3, 4; WQSU 4; Phi Mu Delta 3, 4; Varsity Basketball 3; Student Counselor 4; Student Manager of the Campus Center 3
- PATRICIA ROSE KILSHAW *English*; PSEA-NEA 1, 3, 4; Handbook Comm. 2; AWS Housing Comm. 2; Archery Club 2; Lanthorn Sophomore Assist. 2, Make-up Assist. 3; Crusader 2, Make-up Editor 3, 4
- WILLIAM F. KLINE *Marketing and Management*; Chemistry Club 1, 2; Orientation 3; IFC Blood Drive Chairman 4; Theta Chi 2, 3, 4; Wrestling Manager 3; Intramurals 2, 3, 4; Chapel Choir 2; Tutoring 3; Student Counselor 3
- DAVID H. KOPPENHAVER *Finance*
- ROBERT C. KRAFFT *Accounting*
- RONALD A. KRAMER *Marketing and Management*
- CARL R. KREGER *Psychology*
- CANDACE L. KUCKENS *English*; Alpha Delta Pi 2, 3, 4, Social Chairman 3; PSEA-NEA 4; Intramurals 1, 2, 3, 4; Campus Cultural Comm. 2; Handbook 3
- WILLIAM L. LANDES *History*; Marching Brass and Percussion 1, 2, 3; Symphonic Band 1, 2, 3, 4; Choir Tour 3; Herodotus Society 3, 4
- KATHIE J. LANG *Chemistry*; Field Hockey 1, 2, 3, 4; Tennis 2, 3, 4; Basketball 1, 2; Chapel Council, Treasurer 2, 3; Chemistry Club 1, 2, 3, 4, Secretary 2, President 3; SCA 1, 2, Women's Vice President 1; WAA 1, 2, 3; Math Club 2; Crusader 2
- JONATHAN GEORGE LAPORTE *History*; Tau Kappa Epsilon 2, 3, 4, Vice President 3; JIFC 1, 2; Student Senate 2; IFC 3; Baseball 1, 2, 3, 4; Intramurals 1, 2, 3, 4; WQSU 1; Greek Week Comm. 3; Big Name Entertainment Comm. 1
- ROLLA E. LEHMAN, III *Music Education*; Symphonic Band 1, 2, 3, 4; Symphony Orchestra 2, 3, 4; Asst. to Director of Concert Choir 1, 2, 3, 4; Spring Musicals 1, 2, 3, 4; Opera Workshop 2, 4; Theta Chi 3, 4; Marching Bands 1, 2; Who's Who 4; BRC Club 1, 2, 3, 4; MENC 1, 3, 4
- SANDRA E. LEHR *Religion*; Pre-Theo 2, 3, 4; PSEA-NEA 2; Symphonic Band 1, 3; Chapel Choir 3; Intramurals 1, 2
- GARY L. LEMONCELLI *Biology*; Lambda Chi Alpha 1, 2, 3, 4, Treasurer 2, 3, Resident Advisor 3; Biemic Society 1, 2, 3; Student Counselor 3, 4; Dean's List; University Scholar; Intramurals 2, 3, 4
- CAROL A. LESHER *German*; Kappa Delta 2, 3, 4; Cheerleading 1, 2; Chapel Council 3; WAA 1, 2, 3; Intramurals 1, 2, 3, 4; Musical 2
- BRIAN E. LEWIS *Political Science*; Symphonic Band 1, 2, 3; Orchestra 1, 2, 3; Marching Brass and Percussion 1, 2, 3; MENC 2; SOFA 2; PUB 3, 4; APO 1, 2, 3, 4; Intercollegiate Band 1, 3; Choir Tour 3; Chapel Choir 1, 2; Woodwind Quintet 1, 2, trio 1, sextet 2; European Tour Planning Comm. 3; NMD Pep Band 3
- PHILIP R. LIBBY *Accounting*; Intramural Football 1, 3, Basketball 2, Softball 1, 2, 3, 4; Varsity Basketball 1, 3, 4; RWAA 3, 4
- CARL S. LINDBORG *Marketing and Management*
- JOHN R. LIPPINCOTT *Finance*; WQSU 4; Intramurals 3, 4; Men's Judiciary Board 4; Theatre Stage Crew 3
- THOMAS R. LISELLA *Political Science*; Student Counselor 4; Student Senate 4; Intramurals 3, 4
- DAVID N. LOESCH *Sociology*
- DONNA S. LONG *French*; Varsity Basketball 1, 2, 3, 4; WAA 1, 2, 3, 4; Pi Delta Phi 1, 2, 3, 4, Historian 1, 2, Vice President 3, President 4; Field Hockey 1; Chemistry Club 2, 3; University Scholar 1, 2, 3; Dean's List 3
- RONALD W. LUKENS *Sociology*
- PATRICIA G. LUNDHOLM *Psychology*
- THOMAS M. LYONS *Marketing and Management*
- THEODORE HERMAN MAACK *Marketing*; Cross Country 1; Wrestling 1; Lambda Chi Alpha 1, 2, 3, 4; Wrestling Intramurals 2, 3, 4, Champ 2, 4
- GARY D. MACIA *Business Administration*; Football 1, 2; Wrestling 1, 3, 4; Track 1, 2, 3, 4
- DAVID W. MADISON *Physics*; Tau Kappa Epsilon 1, 2, Sergeant of Arms 3; Intramurals 1, 2, 3, 4; Basketball 1; IFC Raft Race Chairman 2
- WILLIAM I. MAGRUDER *Marketing and Management*; Co-Chairman Sophomore Tribunal 2; Orientation 2; Joint Judiciary 2, 3; Theta Chi 2, 3, 4; Interfraternity Council 3, 4; Intramural Football, Volleyball, Softball 1, 2, 3, 4
- LOUIS PHILIP MAHLER *Accounting*; Phi Sigma Kappa 2, 3, 4; Student Center House Comm. 2
- LINDA L. MAIER *Biology*; Alpha Delta Pi 1, 2, 3, President 4; Cheerleading 1, 2, 3, Captain 4; Orientation 3, 4; Homecoming Comm. 4; Who's Who 4
- GARY J. MAILEN *Accounting*; Intramurals 3, 4; Stage Crew 3
- MARGARET R. MALESIC *German*; Sigma Kappa 2, 3, Social Chairman 4; Crusader 1, 3, Greek Editor 4; PSEA-NEA 2, 3, 4; Biemic Society 1, 2; Dads' Day Chairman 3
- PENNY ELIZABETH MANTZ *Sociology*; Chapel Choir 3, 4; State School Volunteer 4; Pi Gamma Mu 4
- CHARLENE STONER MAUE *French*; Chapel Choir 1; Crusader Feature Editor 1; Tutoring 1; Pi Delta Phi 2, 3, 4; Music Man 3; Part of Senior Year in France with IES 4
- FREDERICK R. MAUE *Accounting*; Intramurals 1, 2, 3; Spring Musicals 1, 3; Student Counselor 3

- LINDA MERIAM MAUK *Music Education*; MENC 1, 2, 3, 4; Woodwind Ensemble 2, 3, 4; Symphonic Band 1, 2, 3, 4; SAI 3, 4; PSEA-NEA 4
- ELISSA M. MAURIELLO *Music Education*; Intramurals 1, 2, 3, 4; Chapel Choir 1, 2, 4; MENC 1, 2, 3, 4; Big Name Entertainment 2; Recital 2; Head Resident 3; AWS 4; House Council 3, 4; Performance Scholarship 1, 2, 3, 4
- FREDERICK CARL MAYER, JR. *Mathematics*; Baseball 3, 4; Orientation 3, 4; Intramurals 1, 2, 3, 4; Tau Kappa Epsilon 1, 2; Pledge Trainer 3, 4; Cross Country Manager 3; Kappa Mu Epsilon Vice President; Dean's List 1
- CALVIN C. MCCANTS, JR.; Hassinger Dorm President 1; Freshman Class President 1; Football 1, 2, 3, 4; Track 2, 3, 4; Wrestling 3; Student Senator 2, 3; Tau Kappa Epsilon 1, 2, 3, 4; Junior Class President 3; Student Senate President 3, 4; All MAC Football Team 3; Honorable Mention All Penn. Football Team 3; Weekly All East Team 3
- DONALD W. MCCLAIN *Political Science*
- JANICE R. MCCULLOUGH *Music Education*; Symphonic Band 2, 3, 4; MENC 2, 3, 4; Woodwind Ensemble 3, 4; Sigma Alpha Iota 2, 3, 4; Chaplain 4
- THOMAS B. MCGEOY *Political Science*
- ELAINE D. MCHENRY *Chemistry*
- DAVID J. MITTEN *Political Science*; Chapel Council 4; Orientation 4
- ELLEN RUTH MIZZONI *French*; Chapel Choir 1, 2, 3; Pi Delta Phi 2, 3, 4; Faculty Evaluation Comm. Co-Secretary 3; Music Man 3; University Scholar 3; Senior Year in France with IES 4
- DARYL F. MOORE *Psychology*; Intramurals, Football 2, Volleyball 1, 2; Archery Club 1, 2, 3, 4; President 3
- JAMES Z. MOREHOUSE *Accounting*
- MARIE A. MORGAN *Sociology*; Tennis 1; Basketball 1, 2; WAA 2, 3, 4; Tau Kappa 2, 3, 4; Sigma Kappa 1, 2, 3; Union Board Co-Chairman 3; Lanthorn Assist. Photography Editor 3; Coffeehouse Comm. 3, 4; Orientation 4; Crusader 4; Who's Who 4; Pi Gamma Mu 4; National and International Affairs Agency 4; Chapel Council 4
- LINDA KAUFFMAN MOYER *English*; PSEA-NEA 1, 2, 3, President 4; Chapel Council 3; Orientation 2, 3; Editor Coed Handbook 4; AWS 3, Co-chairman Education Comm. 3, 4; Election Agency 1, 2
- LINDA H. NANSTEEL *English*; Crusader 1, 2, 3, Feature Editor 2; Women's Judiciary 1; AWS Steering Comm. 1; Faculty Curriculum Comm. 2, 3; Senate 2, Secretary 2, 3; Orientation 2; Orientation Planning Comm. 3, Secretary 4; PSEA-NEA 1, 2, 3, 4, Vice President 3; Coordinator of Volunteer Program 3; Honor House Liaison 4; Who's Who 4
- THOMAS M. NEAD *Psychology*
- LINDA ANN NESS *German*; Hockey 1, 2, 3; Sigma Kappa 1, 2, 3, 4, Panhellenic Council 3, Rush Chairman 3, Co-chairman of Float 3; PSEA-NEA 1, 2, 3, 4, Secretary 3; Chapel Council 3, 4; Union Board 3; Special Events Comm. 2; WAA 2, 3; Intramurals 1, 2, 3, 4; AWS Housing Comm. 2; National and International Affairs Agency 3, 4
- KAREN A. NOBEL *Music Education*; SAI 1, 2, 3, 4; Alpha Xi Delta 2, 3, 4; MENC 1, 2, 3, 4; Symphonic Band 1, 2, 3, 4; Program Board 2; Reed House Council 2
- RITA M. NONEMAKER *Latin*; Chapel Choir 1, 2, 3, 4; Dean's List 1, 2, 3; Pi Delta Phi 3, 4; Faculty Evaluation Comm. 3
- CHARLES G. NORBERT *History*; Dorm Judiciary 4; Herodotans 3, 4; Intramurals 3, 4
- MICHAEL C. OAKES *Psychology*
- JANET R. OBERHOLTZER *Music Education*; Symphonic Band 1, 2, 3, 4; MENC 1, 2, Secretary 3, President 4; SAI 3, Vice President 4; PSEA-NEA 4; Woodwind Ensemble 3, 4
- KAREN L. OLSON *Music Education*; Touring Choir 1, 3, 4; Chapel Choir 2; Symphonic Band 2, 4; MENC 2, 3, 4; PSEA-NEA 4; Head Resident 4; SAI 2, 3, 4
- JACQUELINE CAROL O'SHEA *English*; Dorm Social Chairman 3; PSEA-NEA 4; Oxford 2; Greek Week Comm. 3; Alpha Delta Pi 1, Reporter-Historian 2, 3, Corresponding Secretary 3, 4
- DENNIS N. PACKARD *History*
- JOSEPH P. PALCHAK *Marketing and Management*
- DONALD R. PALM *Economics*
- JEFFREY B. PARKER *History*
- JANET L. PATTEN *Chemistry*; Chemistry Club 3, 4, Secretary 3; Institute of Environmental Studies 4
- CHARLES NEIL PETERSON *Political Science*; Theta Chi 1, 2, 3, 4, Social Chairman 2, 3, Rush Chairman 2, 3; Marching Brass and Percussion 1, 2; Varsity Baseball 1, 2, 3, 4; Orientation 2, 3; Co-op 2, 3; Stage Crew 3, 4; Intramurals, Football 1, 2, 3, 4, Wrestling 2, 3, Volleyball 1, 2, 4
- MICHAEL J. PETRON *Political Science*; Football 2, 3, 4; Track 1, 2, 3, Captain 4; Lambda Chi Alpha 2, 3, Fire Marshall 3, Alumni Secretary 4; Men's Judiciary 3; Stage Crew 3; Intramurals 1, 2, 3, 4; PSEA-NEA 4
- CHARLES C. PHAIRE *Finance*; Day Student 1, 2, 3, 4; WQSU 1, 2, 3
- JAMES E. PRICE *History*; Phi Alpha Theta 3, 4; Pi Gamma Mu 3, 4; PSEA-NEA 4; University Scholar 2, 3, 4
- JEFFREY W. PRICHARD *English*; Symphony Orchestra 1, 2, 3, 4; Photo Club 2, 3; VietNam Moratorium Comm. 3
- SARA G. PRITCHARD *English*
- BONNIE E. RAPP *English*; AWS 1; House Council 1; Crusader 2; Student Handbook 2; PSEA-NEA 3, 4; Sigma Kappa 1, 2, 3, 4, Second Vice President 2, President 3, 4; AWS Housing Comm. 2, 3; Intramurals 1, 2, 3, 4; Tutoring 3, 4
- PATRICIA A. RAUH *History*; Intramurals 1, 2
- JUDY A. RECHBERGER *English*; Kappa Delta 1, 2, 3, 4; PSEA-NEA 3, 4; Dean's List 3, 4
- THOMAS C. REEVES *Sociology*; Varsity Soccer 1, 2; Varsity Baseball 1; Intramural Softball 2, 3, 4; University Chancel Players 1, 2; Senate 2; Tau Kappa Epsilon 1, 2, Chaplain 3; JIFC 2; Religious Life Comm. 2; Chapel Council 1, 2; Pre-Theo 1, 2, 4; Crusader Photography Editor 3; Lanthorn Photographer 3
- FREDRICK R. REILLY *Sociology*
- PHYLLIS S. REINHARDT *English*
- GREGORY A. REPPA *Marketing and Management*; Lambda Chi Alpha 1, 2, 3, 4, Corresponding Secretary 2, 3; Intramurals 1, 2, 3, 4
- SUSAN E. RICE *Mathematics*
- NANCY J. ROBINSON *English*; AWS 1; Alpha Xi Delta 1, 2, Panhellenic Council 3, Vice President 4; Orientation 2, 3, 4
- CATHERINE ROGERS *English*
- DAVID A. ROSBOROUGH *Economics*; Cross Country 1, 2, Captain 3; Track 1, 3
- SUSAN J. ROSE *Psychology*

- JEFFREY A. ROUSH *Marketing and Management*; Varsity Cross Country 1; Varsity Track 1, 2; Theta Chi 1, 2, 3. House Manager 4; Rugby Club 4; Intramurals 1, 2, 3, 4
- JOHN WILLIAM RUHL *Biology*; Chemistry Club 1; Biemic Society 1, 3, 4; Theta Chi 2, 3, 4, Scholarship Chairman 3, Lounge Chairman 2; Varsity Baseball 1; Intramurals 1, 2, 3, 4
- KENNETH M. SALZMAN *Marketing and Management*; Phi Mu Delta 3, 4; Social Co-chairman 3, Ritual 3; Tennis 1, 2; Intramurals 1, 2, 3, 4; Rugby 4; Leadership Conference 1, 2; Crusader 1, 2, 3; Singing Crusaders 1; Orientation 3, 4; Student Counselor 3; Men's Judiciary 4; Program Board 1, 2, 3, 4; Chancel Players 2, 3; SU Players 3; Alpha Psi Omega 3, 4; Freshman Stunt Night 1
- PHILIP E. SAN FILIPPO *English*; Phi Mu Delta 2, 3, President 4; Orientation 4; Campus Diversification Comm. 2, 3; JIFC 2; Big Name Entertainment Agency 2, 3
- MICHAEL F. SCAVONE *Marketing and Management*
- ROBERT A. SCHROEDER *History*; Intramurals 1, 2
- JESSICA B. SCHUBERT *History*; Leadership Agency 1, 2, 3, 4, Chairman 2, 3; Presidential Cabinet 2, 3; AWS 2; Senate 3; Sophomore Class Vice President 2; Senior Class Secretary 4; National and International Affairs Agency 3, 4; Herodotans 3, 4; Society of Fine Arts 1; Election Agency 1; Kappa Delta 1, 2, 3, 4; Campus Social Comm. 2; Campus Publicity Comm. 2; Honor Code Comm. 2; Pi Gamma Mu 4
- DAVID G. SCHWALM *Marketing*; Pi Mu Delta 1, 2, 3, 4; Vice President of Finance 3, 4; Intramurals 1, 2, 3; Orientation 4
- ELIZABETH A. SCOTT *English*
- TINA G. SCOTT *History*
- DOMENICO SEDDIO *Marketing and Management*
- VIRGINIA E. SHAFER *Biology*
- LARRY L. SHAFFER *Mathematics*; Day Students 1, 2, 3, 4; Intramurals 1, 2, 3, 4; PSEA-NEA 2, 4
- GEORGE R. SHAPCOTT *Marketing and Management*; Tau Kappa Epsilon Vice President 3, 4; Intramurals 2, 3, 4; Orientation 3, 4
- ROBERT O. SHEARD *Accounting*; Intramurals 3, 4
- ROBERT E. SIEGRIST *History*; Soccer 1, 2; Theta Chi 1, 2, 3, 4, Librarian 2; Intramurals 1, 2, 3, 4; PSEA-NEA 4
- NORMAN DENNIS SIMMONS *Marketing and Management*; Football, lettered 1, 2, 3, 4; Baseball, lettered 2; Intramurals 1, 2, 3, 4; Senate 1; Lambda Chi Alpha 1, 2, 3, 4, Ritualist 2, 3; Complex Vice President 3, 4
- DOREEN VETTER SNELL *Sociology*; Alpha Xi Delta 2, 3; Lanthorn 2; Senate Clerk 1, 2; VietNam Moratorium Comm. 3; National and International Affairs Comm. 4
- STEPHEN R. SNELL *Sociology*; Beta Rho Epsilon 1, 2; JIFC 1; Young Republicans 1; Investigations Agency 1; SOFA 2; Senate 2; Alpha Phi Omega 1; WQSU 2, 3; Leadership Agency 2, 3; Chairman VietNam Moratorium Comm. 3; Cambodia Strike Program Co-ordinator 3; National and International Affairs Agency Chairman 4; Presidential Cabinet of Senate 4
- JOHN A. SPACK *History*; Head Resident 2, 3; Fraternity Vice President 2, 3, Chi Gamma Iota
- PETER M. STENZHORN *Finance*; Student Counselor 3, 4; Chi Gamma Iota Treasurer 3, 4; Cross Country 4; Chapel Council 4
- MARK LEWIS STEVENS *Sociology*; Phi Mu Delta 1, 2, 3, 4; Soccer 1, 2, 3, 4, Co-captain 3; Intramurals 1, 2, 3, 4; Class Vice President 3, 4; Pi Gamma Mu 3, 4; Freshman Shield Co-editor 4; Senate Administrative Assist. 3, 4; Student Counselor 4; Dean's List 2, 3; JIFC 1; Peace and Freedom 1, 2, 3, 4; Who's Who 4
- SUSAN JANE STEWART *Spanish*; Alpha Xi Delta 1, 2, 3, 4, Marshall 2, 3, Corresponding Secretary 3, 4; Phi Alpha Theta Secretary-Treasurer 3, 4; Panhellenic Council, Rush Co-ordinator 3, 4; Lanthorn Sophomore Assist. 2; AWS 3; PSEA-NEA 4; Dean's List 2
- BEVERLY ANN STOCK *Music Education*; Chapel Choir 1, 2; Symphonic Band 3, 4; Touring Choir 4; MENC 3, 4; SAI 3, Corresponding Secretary 4
- ROBERT J. STORMS *Marketing and Management*
- DAVID F. STOVER *Marketing and Management*; Basketball 1; Baseball 2, 3; Men's Judiciary 2; Student Counselor 3; Theta Chi Assist. Treasurer 2; Intramurals 1, 2, 3, 4
- ROBIN D. STRAUER *Accounting*
- RICHARD ALAN STRAWSER *Music Education*; Phi Sigma Kappa 1, 2, 3, 4, Secretary 2, Scholarship Chairman 2; Concert Choir 1, 2, 3, Resident Composer 1, 2, 3, President 3; Choir Tour 3; Orchestra 1, 2, 3, 4; Opera Workshop Orchestra 1, 4; Spring Musical 3; Creative Arts Festival 1, 2; WQSU 1, 2, 3, 4; Men's Judiciary 2, 4; Student Experimental Theatre 3; University Scholar 2, 3, 4; Who's Who 4
- SANDRA L. STUTZBACH *English*
- JILL E. STYGER *English*; AWS 2, 3, 4, President 3, 4, Housing Comm. Chairman 2, 3; Crusader, Make-up Editor 2, 3, Managing Editor 3, 4; Lanthorn Editor-In-Chief 3; Concert Choir 3, 4; Choir Tour 3; Chapel Choir 2; Archery Club, Secretary-Treasurer 2, 3; Sigma Kappa Registrar 3, 4; Handbook 3; Who's Who 4; Smith Head Resident 4
- BRUCE B. SVARE *Psychology*; Tau Kappa Epsilon 1, 2, 3, 4; Orientation 2; Pi Gamma Mu 3, 4; Psi Chi 3, President 4
- DAVID J. SWANSON; Theta Chi 1, 2, 3, Sports Chairman 4; Intramurals 1, 2, 3, 4; JV Basketball 1; Rugby 4
- SALLY ANN SWARTZ *Music Education*; Band 1, 2, 3, 4; SAI 1, 2, 3, President 4, Corresponding Secretary 3; MENC 3, 4
- ROBERT B. SWOPE, JR. *English*; Focus 3, 4
- TERRY R. SWOPE *Music Education*; Band 1, 2, 3, 4; Choir 1, 2, 3; Orchestra 3; Opera Workshop 2; SU Singers 1, 2; Phi Sigma Kappa 2, 3, 4
- CHARLES N. TANNERY, JR. *English*; Tau Kappa Epsilon 1, 2, 3, 4, Public Relations Chairman 2, President 3, 4; Program Board 2, Social Comm. Chairman 3, Vice President 4; Intrafraternity Council 2, 3, 4, Public Relations Chairman 2, 3; PSEA-NEA 4; Orientation 2, Planning Comm. 3, 4; Who's Who 4
- DEBORAH J. TANNO *Spanish*
- JOAN COONEY TELLER *Political Science*; Program Board 2, 3, President 4; Pi Gamma Mu 3, President 4; PSEA-NEA 1, 4; Student Counselor 2, Big Name Entertainment Agency 1; AWS Rules Comm. 2; Student Faculty Evaluation Comm. 2; Environmental Studies Institute 4; University Scholar 1, 2, 3, 4; Who's Who 4
- ELINOR M. THOMPSON *Mathematics*; Tutoring 3, 4; Intramurals 1, 2, 3, 4; Basketball 1, 2, 3; Tennis 1; Orientation 3, Chairman 4; Election Agency 3; Program Board 4; Sigma Kappa 2, 3, Treasurer 4; Math Honorary 2; Kappa Mu Epsilon 3, 4, Secretary 3; University Scholar 1, 2, 3, 4
- MERRILL W. TILGHMAN, JR. *Business-Economics*
- RANDALL K. TRESSLER *Physics*
- DONALD L. VANGILDER *Marketing and Management*
- ELIZABETH VARNER *Mathematics*; Crusader 1, 2, 3; Lanthorn Layout Editor 3; Honorary Math Society 2, Vice President 3; Kappa Mu Epsilon 2, Vice President 3, President 4; PSEA-NEA 1, 2, 4; AWS 2, 3, 4; Stine Mathematics Award 2; Sigma Kappa 1, 2, Registrar 3, First Vice President 4

KENNETH J. VERMILLION *Biology*; Football 2, 3, 4; Student Counselor 3, 4; Biemic Society 3; Lambda Chi Alpha 2, 3, 4

RONALD C. WATERS *Accounting*; Theta Chi 2, 3, 4; Theatre 3, 4; Intramurals 1, 2, 3, 4; Track 1

CHERYL E. WEBER *English*; Program Board 3; Focus 2; PSEA-NEA 4; Crusader 3; Tutoring 4

CRAIG W. WEBER *Sociology*

BARBARA E. WETZEL *Psychology*; Symphonic Band 1; MENC 1, 2; Psi Chi 3, 4; Pi Gamma Mu 3, 4; Orientation 4; University Scholar 3, 4

JOHN THEODORE WHEATON *Business*; Theta Chi 1, 2, Secretary 3, 4; Intramurals 1, 2, 3, 4; Theatre 3, 4; Ski Club 4

JOHN J. WHITE *Accounting*; Intramurals 3, 4; Basketball Manager 3, 4; Library Assist. 4

DAVID A. WICK *Geology*; Theta Chi 1, 2, 3, 4, Pledge Marshal 3; Intramurals 1, 2, 3, 4

JEFFREY S. WITTE *Finance*; Theta Chi 2, 3, 4, Corresponding Secretary 2, 3; Intramurals 1, 2, 3, 4

JOHN W. WOODWARD *Marketing and Management*

NANCY E. WRIGHT *English*; Leadership Agency 2, 3, 4; Kappa Delta 2, 3, 4; Co-op 2, 3; Orientation 4; Traffic Court 2; Academic Affairs Agency 2; Intramurals 1, 2, 3, 4

REBECCA A. YARNELL *Psychology*; Sigma Kappa 1, 2, Assist. Treasurer 3, Recording Secretary 4; Election Agency 2, 3; Investigation Comm. Chairman 3; Crusader 3, Copy Editor 4; Student Handbook Editor 3, 4; University Scholar 4; Pi Gamma Mu 3, 4; Psi Chi 2, 3, Secretary-Treasurer 4

RANDALL D. YODER *Music Education*

MICHAEL E. YOST *Psychology*; Intramurals 1, 2, 3, 4; Phi Mu Delta 1, 2, 3, 4, Pledge Master, Steward, Resident Advisor; Psi Chi 3, Vice President 4; Pi Gamma Mu 3, Vice President 4; Track 1, 2

CHARLES L. ZERBE *Marketing and Management*

DORELLYN ZIERDT *Spanish*; Kappa Delta 2, Scholarship Chairman 3, 4; Choir 1; Spanish Con. Hours and Programs 1, 2, 3, 4; State School Volunteer 1; Intramurals 1, 2, 3, 4; Music Man 3; PSEA-NEA 4; Junior Year in Valenica, Spain 3

RUTH A. GINTNER *English*; PSEA-NEA 1, 4; Teacher at State State School 2, 3; Assist. Girl Scout Leader 3, 4; Assist Librarian at Selinsgrove Elem. School 3, 4

CARTER C. KANEEN *Economics*; Phi Mu Delta 1, 2, 3, 4, House Manager 2; Senate 1; IFC Secretary 2, 3; Choir 3; Soccer 1, 2, 4; Junior Class Treasurer 3; Traffic Court 2; Leadership 2

RICHARD A. SIEGEL *Accounting*; WQSU 3, 4; Crusader 3, 4; Sports Editor 3; Election Agency Chairman 3; Football Statistician 3, 4; Summer Session 3, 4

ANNE LEHMAN FORD *Music Education*; Chapel Choir 1, 2, 3, 4; MENC 1, 2, 3, 4; SAI 3, 4; University Choir 3









# STUDENT DIRECTORY

Name	Class	Home Address			
Abbott, Richard C.	72	9357 Chester Dr., N.W., Pickerington, Ohio	43147	Brandwene, Martha E.	74
Ackerman, Rick L.	74	18 Larchdell Way, Mt. Lakes, N.J.	07046	Braun, Victoria L.	74
Ackland, James B.	72	Timothy Rd., Weston, Conn.	06880	Breed, Jeffrey M.	71
Adams, Priscilla C.	74	2616 Weller Rd., Silver Spring, Md.	20906	Brescher, Robert A.	74
Ahmed, Wanda M.	74	5823 N. Lambert, Philadelphia, Pa.	19138	Bressler, Pamela A.	72
Aiello, Rick J.	73	64 McKeel Ave., Tarrytown, N.Y.	10591	Bringman, Carol A.	73
Akalski, Robert A.	74	70-15 45th Ave., Woodside, N.Y.	11377	Brinkman, Douglas L.	74
Albiston, Kenneth	72	20 Chimney Ridge Dr., Convent Station, N.J.	07961	Brinsler, Steven L.	73
Albright, Barbara F.	71	1909 Kent Dr., Camp Hill, Pa.	17011	Brockway, Jane C.	72
Albright, Barbara L.	73	627 State St., Greensburg, Pa.	15601	Brockway, Martha J.	71
Alek, Maren L.	73	292 Windsor Pl., Brooklyn, N.Y.	11218	Brogan, Petite	74
Alexander, Saren K.	72	116 Walnut Dr., Tenafly, N.J.	07670	Brookover, Mary A.	71
Alessandra, Janice	Sp	106 S. Water St., Selinsgrove, Pa.	17870	Brophy, Louise I.	72
Allison, Dave P.	74	1013 Croton Rd., Wayne, Pa.	19087	Brosius, Karen E.	74
Altieri, Frank L.	71	707 N. Lacrosse St., Allentown, Pa.	18103	Brotherton, James T.	73
Alwine, Gail Y.	72	Box 222, Biglerville, Pa.	17307	Brough, James H.	Sp
Anderson, Evelyn P.	73	396 N. Lafayette Ave., Morrisville, Pa.	19067	Brougham, Kathleen A.	74
Apple, Arlene J.	73	Mt. Pleasant Mills, Pa.	17853	Brown, A. Russell	72
Apple, Roger D.	Sp	Star Rt., Richfield, Pa.	17086	Brown, Carolyn A.	71
Armstrong, Brenda C.	72	4018 Crescent Ave., Lafayette Hill, Pa.	19444	Brown, Debra A.	74
Armstrong, Joan P.	73	33 Roosevelt Dr., Bedford Hills, N.Y.	10507	Brown, James C.	71
Arndt, Arlene M.	72	224 Millton Ave., Union, N.J.	07083	Brown, Joan D.	74
Arnold, Steven E.	73	45 Farmcliff Dr., Glastonbury, Conn.	06033	Brown, Joyce A.	73
Asin, Maria E.	74	Casilla 1710, Lapaz, Bolivia		Brown, Kathleen	74
Atkinson, William D.	74	36 Weston Ave., Chatham, N.J.	07928	Brown, Kathleen F.	73
Auld, Donald T. Jr.	71	133 Bergen Ct., Ridgewood, N.J.	07450	Brown, Linda S.	73
Avery, Judith G.	71	Main St., Aurora, N.Y.	13026	Brown, Margaret M.	74
Ayer, Stephen E.	72	700 Second St., Athens, Pa.	18810	Brown, Michael K.	72
				Brown, Stephen K.	74
Babbitt, Edwin V. III	74	Point Rd., Marion, Mass.	02738	Buckart, Lorrie A.	74
Babcock, Ray L.	72	404 Harding Ave., Vestal, N.Y.	13850	Buchspics, Ralph F.	71
Bailey, Randall W.	74	R.D. 1, Winfield, Pa.	17889	Bucklar, Charles	73
Bailey, Stephen R.	73	631 N. Eighth St., Selinsgrove, Pa.	17870	Buckwalter, Kathleen	72
Baker, Barbara L.	73	167 Woodridge Dr., Stamford, Conn.	06902	Buehler, Karen J.	73
Baker, Donald F.	72	8 Deer Trail Rd., North Caldwell, N.J.	07006	Bulson, Linda R.	73
Bandstra, Richard A.	74	25 Ureeland Pl., Allendale, N.J.	07401	Burch, Jerol C.	71
Barabas, Pearl	71	8510 Third Ave., North Bergen, N.J.	07047	Burgess, Joan K.	71
Baran, Mary J.	73	131 E. Broad St., Beaver Meadows, Pa.	18216	Burgner, George M.	73
Barnes, Jane A.	73	220 Caroline Ave., Phoenixville, Pa.	19460	Burke, Frank X.	74
Basti, John J.	73	648 74th St., Brooklyn, N.Y.	11209	Burns, David A.	73
Bates, James	74	Route 4, Danville, Pa.	17821	Burns, Thomas G.	73
Bateson, Steven R.	73	100 Walnut Dr., Ocean City, N.J.	08226	Burrell, William D.	73
Bauer, Janet E.	74	311 New Meadow Rd., Barrington, R.I.	02806	Burton, John	71
Bauer, Pamela M.	74	72 Elder Ave., Bergenfield, N.J.	07621	Butts, Allison D.	73
Baxter, Daniel M.	74	Orchard St., Marlboro, N.Y.	12542	Buzzerd, William D.	73
Beach, Claudia J.	74	19124 Brooke Grove Ct., Gaithersburg, Md.	20760	Byrnes, Timothy P.	71
Beadle, Lynda L.	73	305 Cherry La., Glenside, Pa.	19038	Bystrom, Ronald N.	72
Bechtel, Deborah S.	74	2910 Morganmill Rd., Willow Grove, Pa.	19090		
Bechtel, Richard A.	72	R.D. 1, Lewisburg, Pa.	17837	Cain, Paul A.	72
Bechtel, William L.	71	418 N. Eighth St., Selinsgrove, Pa.	17870	Callaghan, William H.	72
Bechtold, Kenneth G.	73	221 Smull Ave., North Caldwell, N.J.	07006	Callahan, Patricia E.	73
Beck, Cynthia J.	72	Route 3, Sunbury, Pa.	17801	Campbell, Donald J.	71
Beck, Gregory	74	Briar Crest Rd., Dallas, Pa.	18612	Campbell, Gary T.	74
Becker, Harry J.	74	Box 194, Mexico, Pa.	17056	Campbell, Lonnie E.	74
Beinhart, Nancy W.	71	510 Pen Ambler Rd., Ambler, Pa.	19002	Campbell, Richard	71
Beling, Christopher C.	73	Box 186, Essex Falls, N.J.	07021	Campbell, William R.	74
Belletti, June M.	73	431 Sprague Rd., Narberth, Pa.	19072	Capaldi, Linda M.	74
Bellotti, Timothy V.	71	25 Fox Hill Dr., Rockville, Conn.	06066	Card, Candace D.	72
Bender, Stephen H.	72	9 S. Washington St., Mechanicsburg, Pa.	17055	Carey, John B.	72
Benfer, David	Sp	R.D. 1, Selinsgrove, Pa.	17870	Carlini, Michael D.	74
Benincasa, Janis D.	72	R.D. 1, Gilbertsville, Pa.	19525	Carolan, Pamela J.	73
Bengston, Bruce R.	71	331 Russell Ave., Williamsport, Pa.	17701	Carr, Sherry	73
Bennett, Alan M.	72	2200 Ridge Rd., North Haven, Conn.	06473	Carter, Thomas H.	72
Bennett, Patricia S.	74	102 HULLIHEN CT., Newark, Del.	19711	Caruso, Peter W.	73
Bennett, Thomas E.	74	3546 Baldwin Dr., Easton, Pa.	18042	Cassells, Barbara J.	74
Bergen, James L.	73	800 St. Paul St., Lewisburg, Pa.	17837	Casso, Bruce W.	74
Bernald, Edward A.	71	83 Somerstown Rd., Ossining, N.Y.	10562	Cataldo, Sharon L.	73
Bernad, Wendy A.	74	940 Main St., Red Hill, Pa.	18076	Chambers, Kathleen	73
Bernik, Edwin J.	74	5324 S. Brickyard Rd., North East, Pa.	16428	Cheney, Roger	72
Berninger, Jill E.	74	631 W. Magnolia Ave., Aldan, Pa.	19018	Chestnut, Raymond	71
Berry, Sarah J.	74	1801 Hessian Rd., Reading, Pa.	19602	Chin, Vicki C.	73
Berryman, Thomas N. III	71	500 N. Kensington St., Arlington, Va.	22205	Chromicky, Joann	72
Bersin, Robert L.	74	20 Cooper St., Bergenfield, N.J.	07621	Chronister, Michael R.	72
Best, David G.	71	Dry Run, Pa.	17220	Chubb, Lyle D.	74
Bewley, Thomas P.	74	Box 203, Federal City Rd., Pennington, N.J.	08534	Cimmino, Peter S.	73
Biesecker, Dale E.	72	2620 S. Third St., Steelton, Pa.	17113	Cipriani, Joseph F.	74
Bingman, Timothy W.	72	Beaver Springs, Pa.	17812	Ciszak, Peter S.	73
Bishop, Cheryl L.	74	4245 Coye Rd., Jamesville, N.Y.	13078	Claar, Benjamin H. Jr.	73
Bistline, Judy K.	71	3417 Logan St., Camp Hill, Pa.	17011	Claar, Elaine M.	72
Blackway, Barbara S.	74	709 Hedgerow Dr., Broomall, Pa.	19008	Clafin, Leander C.	73
Blake, Dwight C.	72	4 Westwood Dr., Worcester, Mass.	01609	Clare, Janean	72
Blauvelt, Charles J.	74	3 Bridge St., Chatham, N.J.	07928	Clark, Edgar W.	73
Bleazey, Robert J.	73	12 Cranbrook Rd., Trenton, N.J.	08690	Clark, Gordon W. Jr.	73
Blend, Marilyn R.	74	57 St. Paul's Pl., Hempstead, N.Y.	11550	Clark, Herbert C.	74
Blume, Paul A.	74	2 Morningside Dr., Cortland, N.Y.	13045	Clark, Shirley J.	71
Boblick, Barry	71	226 S. Pearl St., Shamokin, Pa.	17872	Clark, Thomas G.	74
Bogner, Edward	71	1363 Chestnut St., Kulpmont, Pa.	17834	Clary, Kevin W.	73
Bohner, Thomas A.	72	Pillow, Pa.	17080	Clecomb, Brian J.	73
Bollinger, Marlin	71	891 S. Railroad St., Bloomsburg, Pa.	17815	Cléments, William N.	72
Bolton, Doreen K.	72	Route 1, Palmerton, Pa.	18071	Cloud, Robert F.	72
Bond, William E.	73	340 Woodyln Dr., Collegeville, Pa.	19426	Cody, William J.	72
Bookhout, Winifred L.	74	209 Blenheim Rd., Baltimore, Md.	21212	Coffey, Stephen E.	74
Borden, David A.	72	934 Longview Rd., King of Prussia, Pa.	19406	Coffin, Wendy L.	73
Borden, Lynne M.	72	10 Pumpkin Hill, Westport, Conn.	06880	Cohn, Alan M.	74
Bortner, Michael E.	73	250 S. East St., Spring Grove, Pa.	17362	Cole, Robert W.	73
Boryea, Jay M.	71	166 Burns Way, Fanwood, N.J.	07023	Colescott, Barry L.	74
Bostwick, John S.	74	90 Harcourt Ave., Bergenfield, N.J.	07621	Collingwood, Larry R.	71
Boustead, Michael	74	266 Phelps Rd., Ridgewood, N.J.	07450	Collins, Michael E.	73
Bower, Stanley L.	Sp	240 Mahoning St., Milton, Pa.	17847	Collins, Roger T.	72
Bower, Raymond F.	74	43 Knollwood Dr., Branford, Conn.	06405	Conant, Roger S.	72
Bowers, Constance L.	73	Limekiln Pike, Greenwood Ave., Wyncote, Pa.	19095	Conrad, Ronald E.	74
Bowman, Patricia A.	71	Box 23, R.D. 1, Belvidere, N.J.	07823	Cook, Gayland B.	74
Boyer, Jean R.	73	3024 Van Reed Rd., Sinking Springs, Pa.	19608	Cooke, Gordon R.	73
Boyer, Ray H.	73	1029 Susquehanna Ave., Sunbury, Pa.	17801	Coon, Kathleen	73
Braas, Rolf A.	74	6380 Bad Hamburg, Hoellsteinstrasse 50, West Germany		Corcoran, Frank J.	74
Brabant, Timothy E.	73	303 S. Middletown, Nanuet, N.Y.	10954	Coryell, David A.	73
Brandt, Craig R.	71	124 N. 15th St., Camp Hill, Pa.	17011	Costanzo, Raymond L.	74
Brandt, Gary C.	72	R.D. 1, Selinsgrove, Pa.	17870	Costello, Jacqueline C.	72
				5 Joel Rd., Asbury Park, N.J.	07712
				138 Porterfield Pl., Freeport, N.Y.	11520
				Box 227, Hudson Falls, N.Y.	12839
				714 Myrtle St., Elizabeth, N.J.	07202
				413 N. Forrest St., York, Pa.	17404
				220 Homan Ave., State College, Pa.	16801
				62 Crescent Beach Rd., Glen Cove, N.Y.	11542
				306 N. Fifth St., Newport, Pa.	17074
				6 Meadow La., Glen Head, N.Y.	11545
				521 Sylvan Dr., Williamsport, Pa.	17701
				515 Fox River Dr., Bloomfield Hills, Mich.	48013
				21 Umchlan Ave., Downingtown, Pa.	19335
				819 N. Quincy St., Allentown, Pa.	18103
				1000 N. Orange St., Selinsgrove, Pa.	17870
				R.D. 2, Dutch Lane Rd., Coltsneck, N.J.	07722
				200 S. Front St., Lewisburg, Pa.	17837
				29 Glenwood Pl., East Orange, N.J.	07017
				7127 Grand Ave., Pittsburgh, Pa.	15225
				Mt. Pocono, Pa.	18344
				815 Hawthorne Ave., Bound Brook, N.J.	08805
				3 College Pl., Garden City, N.Y.	11535
				533 Guardlock Dr., Lock Haven, Pa.	17745
				545 St. Johns Dr., Camp Hill, Pa.	17011
				393 Patton Dr., Cheshire, Conn.	06410
				1909 Mary Ellen La., Scotch Plains, N.J.	07076
				568 Homer Terr., Union, N.J.	07083
				Box 83, Galilee, Pa.	18423
				235 1/2 S. Fourth St., Sunbury, Pa.	17801
				R.D. 5, Lebanon, Pa.	17042
				514 Luther Rd., Harrisburg, Pa.	17111
				1738 Spruce St., Ashland, Pa.	17921
				217 N. Second St., St. Clair, Pa.	17970
				Strasburg Rd., Gap, Pa.	17527
				20 Engle St., Cresskill, N.J.	07626
				903 Forest Rd., Lancaster, Pa.	17601
				14 Knoll Dr., Yardley, Pa.	19067
				2127 Armstrong Ave., Morton, Pa.	19070
				509 N. Pennsylvania Ave., Morrisville, Pa.	19067
				12 Park Circle, Camp Hill, Pa.	17011
				Mahoning Manor, R.D. 1, Milton, Pa.	17847
				504 Mahoning St., Milton, Pa.	17847
				24 Greendale Rd., Cedar Grove, N.J.	07009
				17729 Tree Lawn Dr., Ashton, Md.	20702
				23315 Old Orchard Tr., Birmingham, Mich.	48010
				760 Glenwood Ave., Williamsport, Pa.	17701
				655 Norway St., York, Pa.	17403
				404 W. Charles St., Palmyra, N.J.	08065
				R.D. 1, Sunbury, Pa.	17801
				36 Willow Rd., New Shrewsbury, N.J.	07724
				316 Washington St., Glen Ridge, N.J.	07028
				205 W. Sixth Ave., Derry, Pa.	15627
				4 Eric Rd., Fairfield, N.J.	07006
				1784 S. Emerald Ave., York, Pa.	17404
				9 Maple St., Shamokin Dam, Pa.	17876
				47 Walling Terr., Keyport, N.J.	07735
				2482 79th Ave., Philadelphia, Pa.	19150
				21 Church St., Port Allegany, Pa.	16743
				Kitchel Rd., R.D. 3, Mt. Kisco, N.Y.	10549
				R.D. 1, Elverson, Pa.	19520
				21 Pleasant Hill Rd., Succasunna, N.J.	07876
				292 Maple St., Brooklyn, N.Y.	11225
				124 Pennsylvania Ave., Easton, Pa.	18042
				120 East St., Fort Edward, N.Y.	12828
				149 Main St., Peapack, N.J.	07977
				8 Foxwood Dr., S. Huntington Station, N.Y.	11746
				2518 Grant St., Reading, Pa.	19606
				1151 Gresham Rd., Plainfield, N.J.	07062
				Center Hill Rd., Dallas, Pa.	18612
				26 Barbara Dr., Springfield, Pa.	19064
				3512 Northampton St., Washington, D.C.	20015
				444 Stockton St., Hightstown, N.J.	08520
				3200 Lynwood La., York, Pa.	17402
				47 Miller St., Seneca Falls, N.Y.	13148
				33 Mount Ridge Dr., Wayne, N.J.	07470
				407 S. 22nd St., Lewisburg, Pa.	17837
				30 Whitman St., Carteret, N.J.	07078
				R.D. 3, Box 716, Duncansville, Pa.	16635
				R.D. 1, Imler, Pa.	16655
				Hidden La., Abington, Pa.	19001
				Box	

Costello, Keith J.	73	821 N. Shippen St., Lancaster, Pa.	17602	Fecker, George	73	332 S. Third St., Sunbury, Pa.	17801
Costenbader, John F.	71	1545 Cleveland Ave., Wyomissing, Pa.	19610	Fend, Francis J.	73	604 N. Seventh St., Sunbury, Pa.	17801
Cottman, George W.	74	125 W. Elm St., Norristown, Pa.	19401	Fergus, Catherine F.	74	230 Glen Ave., Millburn, N.J.	07041
Cox, Kenneth E.	74	1760 Devers Rd., York, Pa.	17404	Ferguson, Cynthia L.	74	27 Hardy La., Levittown, Pa.	19056
Craft, Susan J.	74	518 W. Grove Ave., Clarks Summit, Pa.	18411	Ferman, Sue E.	73	21 Lincoln Ave., Pompton Plains, N.J.	07444
Craley, Steven F.	71	R.D. 5, Box 161, Dover, Pa.	17315	Ferry, Carol H.	73	R.D. 1, Port Trevorton, Pa.	17864
Cralle, Joseph B. III	71	123 Inwood Ave., Upper Montclair, N.J.	07043	Fertig, Gregory H.	72	640 14th Ave., Prospect Park, Pa.	19076
Cressman, Ronald J.	73	1075 Westgate Dr., Bethlehem, Pa.	18017	Fetter, Toni L.	72	Route 611, Pipersville, Pa.	18947
Crinnian, John P.	73	126 Pilgrim Ct., Pearl River, N.Y.	10965	Fettinger, David E.	74	7927 Michener Ave., Philadelphia, Pa.	19150
Cross, Leo A.	72	476 Old Forge Rd., Media, Pa.	19063	Fexa, Carol J.	71	2602 Tighman St., Allentown, Pa.	18104
Crum, James W.	72	1907 Fifth Ave., Altoona, Pa.	16602	Fickes, John	Sp	22 Cedar Cliff Dr., Camp Hill, Pa.	17011
Crusius, John D.	72	3509 N. Dickerson, Arlington, Va.	22207	Filer, Michael	72	340 Spruce St., Sunbury, Pa.	17801
Cullen, Patricia A.	71	15 Overton Rd., Ossining, N.Y.	10562	Fina, Michael J.	74	2625 Chew St., Allentown, Pa.	18104
Culpepper, James L.	73	140 Deerfield La., Matawan, N.J.	07747	Finan, Nancy L.	73	162 Ford Ave., Fords, N.J.	08863
Curran, Mary M.	71	101 Broad St., Selingsgrove, Pa.	17870	Finsen, Joan S.	72	Crest Rd., Syosset, N.Y.	11791
Dachik, Robert A.	72	297 Franklin Tpke, Mahwah, N.J.	07430	Fisher, Henry R.	73	R.D. 1, Geryville Pike, Pennsburg, Pa.	18073
Dagle, David D. III	73	6 S. High St., Selingsgrove, Pa.	17870	Fisher, Kimberly J.	74	1870 Millard St., Bethlehem, Pa.	18017
Dairymple, Barbara P.	74	22 Old Oaks Rd., Rosemont, Pa.	19010	Fisher, Margaret C.	71	26 Gramercy Park, Rochester, N.Y.	14610
Dalton, Susan I.	74	9 Ashland Rd., Summit, N.J.	07901	Fisher, Marjorie E.	73	109 Chestnut St., Sunbury, Pa.	17801
Dambrocio, Joseph P.	71	403 E. Lutton St., New Castle, Pa.	16101	Fisher, Martha A.	73	500 Sugarfree Rd., Holland, Pa.	18966
Dankertsen, Lanese A.	74	400 Vernon Ave., Staten Island, N.Y.	10309	Fisher, Valerie A.	71	7 Holland La., East Hartford, Conn.	06118
Dascani, Bernice M.	73	477 W. Saylor St., Atlas, Pa.	17851	Fleming, David G.	73	2424 Harvard Ave., Camp Hill, Pa.	17011
Davis, Debra J.	74	410 Prospect Pl., East Orange, N.J.	07017	Fleming, Jacob	Sp	R.D. 1, Box 1148, Northumberland, Pa.	17857
Davis, John M.	73	8821 Fircrest Pl., Alexandria, Va.	22308	Flinchbaugh, Pamela J.	73	70 W. Chestnut St., Dallastown, Pa.	17313
Davy, Madeleine	Sp	305 University Ave., Selingsgrove, Pa.	17870	Floody, Jocelyn A.	74	30 Castles Dr., Wayne, N.J.	07470
Deak, David J.	71	1539 W. Lynn St., Shamokin, Pa.	17872	Foehlinger Grover Jr.	73	1027 Manor St., Columbia, Pa.	17512
Deamer, Lisa A.	71	Cerra Esq Marginal, Santurce, Puerto Rico	00907	Foltz, John C.	73	212 Ninth St., Sunbury, Pa.	17801
Decker, Diane L.	73	936 Second Ave., Williamsport, Pa.	17701	Foos, John G.	71	2603 Fernwood Ave., Roslyn, Pa.	19001
Decker, Stephen L.	72	936 Second Ave., Williamsport, Pa.	17701	Footo, Thomas C. Jr.	73	3782 Sycamore Dr., Easton, Pa.	18042
DeFelicitis, Patricia M.	74	310 Glenwood Ave., Haddon Township, N.J.	08033	Ford, Anne L.	71	835 Cottonwood Dr., Severna Park, Md.	21146
DeGrassi, Linda L.	74	206 W. Eighth St., Deer Park, N.Y.	11729	Ford, Sylvia M.	74	R.D. 1, Lewisburg, Pa.	17837
Deibert, Linda M.	74	R.D. 1, Coopersburg, Pa.	18036	Frank, Richard A.	72	4 Birchwood Terrace, Fanwood, N.J.	07023
Dempsey, Debbie C.	74	R.D. 1, Dalton, Pa.	18414	Franklin, John E.	73	118 Hawthorn Rd., King of Prussia, Pa.	19406
DePasqual, Nancy L.	73	108 Farmingdale Ave., Bloomfield, N.J.	07003	Freeh, Steven M.	71	7 Barry Way, Binghamton, N.Y.	13901
Derre, Philippe	Sp	2905 Orchard Ave., R.D. 3, Montoursville, Pa.	17754	Freeland, Kenneth P.	72	6 Harris Dr., Harrisburg, Pa.	17112
Deveau, Mary E.	72	9 Lincoln Ave., Wallingford, Conn.	06492	Freeman, Vicki L.	74	5 Hudson Rd., Garden City, N.Y.	11530
Devenney, Deborah A.	71	2022 Robindale Ave., Lancaster, Pa.	17601	Frey, Dennis R.	72	2111 Lycopium Creek, Williamsport, Pa.	17701
Dickinson, Carol A.	73	36 Haller Dr., Cedar Grove, N.J.	07009	Frishkorn, Cynthia A.	71	3803 Over Dr., Harrisburg, Pa.	17109
Diehl, Leann R.	73	R.D. 2, Seven Valleys, Pa.	17360	Fritz, Becky J.	72	Route 4, Benton, Pa.	17814
Dieker, Donald H.	71	83 Hillcrest Rd., Fair Haven, N.J.	07701	Fullman, Gail A.	72	534 E. Laurel St., Bethlehem, Pa.	18018
Dietterich, Wayne H.	74	139 E. First St., Mifflinville, Pa.	18631	Fulton, Roberta E.	73	222 S. Union St., Kennett Square, Pa.	19348
Diffenderfer, David M.	72	R.D. 6, Box 405, Lancaster, Pa.	17603	Furman, Mary L.	74	503 S. Elmer Ave., Sayre, Pa.	18840
Disanti, Richard W.	74	513 Eleanor St., Cheswick, Pa.	15024	Futhey, Emily P.	71	Woodward, Pa.	16882
Dixon, Charles S.	74	13 Sycamore St., Snowshoe, Pa.	16874	Gable, James R. Jr.	72	Route 1, Box 55, Mt. Wolf, Pa.	17347
Dolin, Pamela J.	72	15 Columbus Ave., Niantic, Conn.	06357	Galandak, Paula J.	73	8 Riverview Dr., Upper Montclair, N.J.	07043
Donaldson, Mary D.	71	1815 Tilton Dr., Silver Spring, Md.	20902	Gallagher, Charles P.	73	1038 W. Ninth St., Erie, Pa.	16502
Donelik, Mary H.	74	79 Mullens La., Bernardsville, N.J.	07924	Ganter, George V.	74	5615 Sutters La., Birmingham, Mich.	48010
Doney, Megan A.	72	301 Middlesex Rd., Darien, Conn.	06820	Ganzer, Karen H.	73	814 N. Cholas Pl., Rahway, N.J.	07065
Doran, Ellen K.	74	16 Fielding Ct., South Orange, N.J.	07079	Garrett, Nevin J.	74	R.D. 2, Hanover, Pa.	17331
Doudt, Russell D.	72	1408 Chapel Hill, Mountainside, N.J.	07092	Gartzke, Carol A.	73	423 Allendale Way, Camp Hill, Pa.	17011
Douglas, Peter M.	74	1205 Wynd Moor Rd., Cherry Hill, N.J.	08034	Garvey, Joseph Jr.	72	R.D. 2, Selingsgrove, Pa.	17870
Douglas, Sandra S.	72	26 Mountain Road, Ledgewood, N.J.	07852	Gass, Dorothy D.	Sp	520 N. Eighth St., Sunbury, Pa.	17801
Dowling, Evelyn M.	74	Box 565, Stewartville, N.J.	08886	Gates, Christian	71	59 Tall Timber Rd., Middletown, N.J.	07748
Downing, Glenn H.	72	538 Brookside Dr., Smithtown, N.Y.	11787	Gates, Signe S.	71	104 Oakton Rd., Gaitersburg, Md.	20760
Downs, Bruce W.	74	38 Grandview Pl., North Caldwell, N.J.	07006	Gay, Whitney A.	71	58 Westland Ave., Winchester, Mass.	01890
Dreyman, Edgar W.	74	22 Beech Rd., Glen Rock, N.J.	07452	Gehman, Shelley A.	74	95 Church St., Macungie, Pa.	18062
Dubs, Debra A.	74	R.D. 1, Hanover, Pa.	17331	Gehron, Pamela	74	141 Williamson Ave., Bloomfield, N.J.	07003
Duceman, Barry W.	71	1121 Arch St., Shamokin, Pa.	17872	Gelnett, Hazel A.	72	505 W. College Ave., Salisbury, Md.	21801
Duncan, Thomas A.	74	207 Maple St., Kearny, N.J.	07032	George, Chris A.	73	1209 Green Hill Ave., West Chester, Pa.	19380
Dunham, Priscilla H.	74	Box 91, Mechanic St., New Albany, Pa.	18833	Gerardi, Michael H.	71	144 Huffman Ave., Williamsport, Pa.	17701
Dunkleberger, Robert A.	71	East Main St., Millheim, Pa.	16854	Gerity, William	74	51 W. Pierrepont Ave., Rutherford, N.J.	07070
Dunn, David S.	72	11 Pembroke Dr., Media, Pa.	19063	Giannini, Patrick B.	74	208 Hanover St., Northumberland, Pa.	17857
Dye, John G.	72	Strawberry Hill, R.D. 1, Cloversville, N.Y.	12078	Gibson, Kevin W.	73	64 Rolling Ridge Rd., New City, N.Y.	10956
Eaves, Tacye A.	74	325 Stillwater Rd., Baltimore, Md.	21221	Gift, Kenneth C.	74	217 W. Sixth St., Boyertown, Pa.	19512
Ebeling, Claudia N.	73	16 Lone Pine La., Westport, Conn.	06830	Gill, Jacqueline C.	71	76 Elm Dr., Levittown, N.Y.	11756
Eckman, Dennis L.	73	R.D. 5, Carlisle, Pa.	17013	Gillespie, Priscilla E.	72	632 Belgrove Dr., Kearny, N.J.	07032
Eckenroth, Kathy A.	72	820 Sunlight Dr., York, Pa.	17402	Gillin, Raymond C.	73	151 S. Lakeside Dr., Medford, N.J.	08055
Edel, William A.	72	35 Redwood Rd., New Hyde Park, N.Y.	11040	Gintner, Ruth A.	71	872, R.D. 2, Stamets Rd., Millford, N.J.	08848
Edgerton, Robert	73	28 Susquehanna Ave., Forty Fort, Pa.	18704	Gitto, Alfred P.	73	4 Culver St., Ft. Edward, N.Y.	12828
Edogun, Clifford	74	Customary Ct. Box 4, Urhorigbe Midwest, Nigeria		Gitz, Linda M.	74	1145 Ferris Ave., Berwick, Pa.	18603
Edwards, David L.	71	505 Wellington Rd., Norristown, Pa.	19403	Glenny, Katherine R.	73	182 Boulder Rd., Manchester, Conn.	06040
Edwards, Jan R. Jr.	73	160 S. Main St., Woodstown, N.J.	08093	Gloster, Kathleen F.	74	853 Beverly Rd., Jenkintown, Pa.	19046
Edwards, Richard L.	74	310 McKnight St., Gordon, Pa.	17936	Godshall, Jeffrey A.	74	1183 Cambridge Rd., Warminster, Pa.	18974
Egan, Janis L.	71	27 W. Pine St., Enola, Pa.	17025	Goehring, Gary G.	73	336 Comly Ave., West Collingswood, N.J.	08107
Egbert, Jane A.	73	1614 Robin Rd., Lebanon, Pa.	17042	Goetz, David O.	74	488 Gordon Rd., Ridgewood, N.J.	07450
Eickhoff, Karl W.	73	555 Gordon Dr., Morrisville, Pa.	19067	Goetze, Marilyn J.	71	901 Ellendale Dr., Towson, Md.	21204
Eickhoff, Richard H.	74	555 Gordon Dr., Morrisville, Pa.	19067	Goodenough, Sandra H.	71	9 Whitney St., Westport, Conn.	06880
Eilenberger, Connie E.	73	Buttermilk Falls Dr., Minisink Hills, Pa.	18341	Goodyear, Janet A.	71	14 Woodcock La., Westport, Conn.	06880
Eismann, William P.	74	43 Marie Rd., Ambler, Pa.	19002	Gordon, Joel K.	71	827 Maryland Ave., York, Pa.	17404
Elletto, Paula M.	73	Pine Hill Ave., Norwalk, Conn.	06855	Goria, Jeffrey L.	71	39 Campbell Ave., Woodcliff Lake, N.J.	07680
Ellis, Robert L.	72	500 Park Ave., Piscataway, N.J.	08854	Gormley, John E.	71	27 Walnut St., Summit Hill, Pa.	18250
Elser, Gail P.	74	221 Robin Hood La., Village Green, Aston, Pa.	19014	Gotwald, Timothy J.	73	Box 98, Davidsville, Pa.	15928
Ely, Sarah E.	73	326 Smith St., Jersey Shore, Pa.	17740	Goyno, William R.	72	128 Cinnaminson Ave., Palmyra, N.J.	08065
Elze, Martin J.	Sp	R.D. 1, Lewisburg, Pa.	17837	Gracey, John W.	73	4 Margaret Dr., Wyomissing Hills, Pa.	19609
Emanuel, Suzanne L.	74	109 Priscilla La., Alden, Pa.	19018	Grammes, Ruth H.	72	4243 Main St., Whitehall, Pa.	18052
Emaus, Susan P.	73	7 Hearthstone Way, Convent Station, N.J.	07961	Grant, Lynn R.	73	11 New England Dr., Lake Hiawatha, N.J.	07034
Emig, Peter W.	73	21 Steepletop Rd., Norwalk, Conn.	06853	Grayce, Robert A.	74	R.D. 1, New Park, Pa.	17352
Endrusick, James L.	72	67 Fifth St., Wyoming, Pa.	18644	Greco, Jeffrey	73	300 S. Hickory St., Mt. Carmel, Pa.	17851
Endyk, Robert	74	240 E. Golf Ave., Plainfield, N.J.	07060	Gerro, Samuel J.	72	1 S. Third St., Shamokin, Pa.	17872
Ensinger, Bonny R.	72	R.D. 1, Box 308, Paxinos, Pa.	17860	Greenawald, Janette L.	72	114 Columbia Ave., Cranford, N.J.	07016
Entenmann, Thomas E.	71	754 Mason Ave., Drexel Hill, Pa.	19026	Greenlee, William	72	904 Washington Ave., Lewisburg, Pa.	17837
Eppley, Claudia B.	73	10 N. Cadillac Dr., Somerville, N.J.	08876	Griese, Douglas S.	73	603 Cedar Ave., Haddonfield, N.J.	08033
Eppley, Larry L.	72	602 Myrtle Ave., Marysville, Pa.	17053	Griest, Harold W.	71	23 Thornridge Rd., Springfield, Pa.	19064
Eriksen, William J.	73	152 Chichester Rd., Huntington, N.Y.	11743	Griffin, Nancy B.	74	37 Gorham Rd., Harwich Port, Mass.	02646
Erickson, Barbara G.	71	408 Walnut St., Haddonfield, N.J.	08033	Groschavage, David J.	74	302 S. Pearl St., Shamokin, Pa.	17872
Eshelman, John T.	74	R.D. 1, Hershey, Pa.	17033	Grosch, Douglas R.	72	23 Race Brook Rd., West Hartford, Conn.	06107
Esposito, Theresa	Sp	134 Race St., Sunbury, Pa.	17801	Gulmi, Susan	71	1353 Wemple La., Schenectady, N.Y.	12309
Evans, James M.	73	106 Summit St., Shavertown, Pa.	18708	Guthrie, John J.	74	307 N. Third St., Apollo, Pa.	15613
Evans, Janet A.	73	413 S. Wilbur Ave., Sayre, Pa.	18840	Haas, Betsy J.	73	120 Jay Pl., Middlesex, N.J.	08846
Evans, Paul C.	74	19 Rolling Hill Dr., Chatham, N.J.	07928	Haas, Peggy M.	74	332 S. High St., Selingsgrove, Pa.	17870
Everhart, Sharon L.	74	Box 39, Bachman Valley, Manchester, Md.	21102	Hadley, John C.	71	633 Fairmont Ave., Westfield, N.J.	07090
Everitt, Thomas D.	71	473 Riverside Terrace, Rutherford, N.J.	07070	Hahn, David W.	71	11 N. Canton Rd., West Simsbury, Conn.	06092
Eyster, Elizabeth G.	72	417 Hickory St., Warren, Pa.	16365	Hahn, Roxie E.	73	103 Kiltie Dr., New Hope, Pa.	18938
Fabian, Michael	74	311 Lake Shore Rd., Lake Ronkonkoma, N.Y.	11779	Haigh, Janet M.	72	15 Jersey St., Bloomfield, N.J.	07003
Fair, Paul E. Jr.	72	915 Lake Ave., Wilmette, Ill.	60091	Haines, Mary E.	71	2900 190th St., Lansing, Ill.	60435
Fair, Richard J.	74	1 Sun Haven Ct., Tarryton, N.Y.	10591	Haines, Susan E.	74	625 Westbourne Rd., West Chester, Pa.	19380
Fairchild, Kathy I.	71	Old Crotoan Lake Rd., Box 429, Mt. Kisco, N.Y.	10549	Hall, John S. Jr.	71	40 Wildwood Rd., Woodcliff Lake, N.J.	07680
Fankhauser, Jane L.	72	1606 Avery St., Parkersburg, W.Va.	26101	Hall, Priscilla A.	73	95 Oak Ridge Dr., Haddonfield, N.J.	08033
Faringer, Nancy J.	71	Berkey Rd., Salfordville, Pa.	18958	Hall, Richard E.	73	29 Spencer Dr., Oneonta, N.Y.	13820
Farnow, Richard A.	71	27 Sutton Pl., Verona, N.J.	07044	Haller, Andrew P.	73	39 N. Walnut St., Lewistown, Pa.	17044
Faron, John G. III	74	25 Oakley Ave., Summit, N.J.	07901	Halpin, Betsy D.	74	14 St. Marys Pl., Sparta, N.J.	07871
Farrington, Diane K.	72	Turtle Rd., Convent, N.J.	07961	Halpin, Ronna J.	71	14 St. Marys Pl., Sparta, N.J.	07871
Fay, John T.	71	24 Center St., Glen Rock, Pa.	17327	Hamilton, Perrin C.	74	210 Glenn Rd., Ardmore, Pa.	19003
				Hamilton, William H.	73	737 Woodland Ave., Oradell, N.J.	07649

Ham'len, Mary E.	73	121 Liberty Blvd., Phillipsburg, N.J.	08865	Jennings, Ann L.	73	2939 Maple Dr., Fairfax, Va.	22030
Hammond, Jeanne A.	71	1000 Pines Lake Dr., Wayne, N.J.	07470	Johnson, Douglas H.	74	48 Anderson Rd., Bernardsville, N.J.	07924
Hanawalt, John B.	74	2621 N. Sixth St., Harrisburg, Pa.	17109	Johnson, Janet E.	71	1701 Lincoln Blvd., North Cape May, N.J.	08204
Hancock, Susan	72	530 Chestnut St., Franklin, Mass.	02038	Johnson, Mark P.	74	445 Hasbrouck Blvd., Oradell, N.J.	07649
Hand, Harold L.	74	110 S. Fifth St., Tower City, Pa.	17980	Jones, Allen E.	72	2 Wellington Rd., Welshire, Wilmington, Del.	19803
Hand, Raymond J.	74	110 S. Fifth St., Tower City, Pa.	17980	Jones, Bobby R.	72	R.D. 1, Port Trevorton, Pa.	17864
Hankin, Howard F.	72	3203 Strathmore Ave., Baltimore, Md.	21215	Jones, Darcy A.	73	Route 1, Box 306, Kennedystown, Md.	21645
Hannum, David R.	71	876 E. Maple Dr., Southampton, Pa.	18966	Jones, Dorothy L.	74	94 Valley View Crescent, Rochester, N.Y.	14617
Hardy, Sheryl A.	71	842 Bradford Ave., Westfield, N.J.	07090	Jones, Robert E.	73	R.D. 3, Millcreek Manor, Pottsville, Pa.	17901
Harmon, Linda J.	71	2166 Holly La., Cinnaminson, N.J.	08077	Jones, Wendy L.	71	21 Collins Ave., Bloomfield, N.J.	07003
Harris, Robert W.	72	R.D. 5, Bloomsburg, Pa.	17815	Jordan, Robert R.	74	234 Queen St., Woodbury, N.J.	08096
Harrison, Richard G.	74	135 Donny Brook Dr., Allendale, N.J.	07401	Josephs, Steven F.	72	8 Powell Pl., Seneca Falls, N.Y.	13148
Hart, Diane L.	73	238 34th St. N.E., Washington, D.C.	20019	Kaltreider, Edward S.	74	320 Upper Ridge La., York, Pa.	17403
Hart, Hugh H.	74	R.D. 1, East Waterford, Pa.	17021	Kaneen, Carter C.	71	44 Stuyvesant Ave., Larchmont, N.Y.	10538
Hart, Laurie H.	72	334 Second St., Weatherly, Pa.	18255	Karver, Jeffrey C.	72	637 Highland St., Boyertown, Pa.	19512
Hart, Susan J.	73	193 Blackwells Rd., Pennington, N.J.	08534	Kassoway, Robert T.	72	711 Hamilton St., Allentown, Pa.	18101
Hartman, Cozette	71	R.D. 1, Winfield, Pa.	17889	Kastrup, Lynne C.	71	618 Rutledge Ave., Folsom, Pa.	19033
Harit, Robert M.	73	133 Craiwell Ave., West Springfield, Mass.	01089	Kath, Douglas W.	73	2045 Dogwood Dr., Westfield, N.J.	07090
Hartzell, James	72	R.D. 4, Butler, Pa.	16001	Kauffman, Jeanne D.	71	R.D. 3, Box 78, Lewistown, Pa.	17044
Haskins, Deborah J.	74	87 Laurel Dr., New Providence, N.J.	07974	Kauffman, Linda C.	74	96 Pennsylvania Ave., Westminster, Md.	21157
Hassinger, Jeanne A.	Sp	574 Hill St., Middleburg, Pa.	17842	Kay, Barbara P.	73	37 Woodlawn Dr., Morristown, N.J.	07960
Hauer, Lisa J.	72	1506 Miller St., Lebanon, Pa.	17042	Keeler, Marion E.	74	34 Fear St., Pittston, Pa.	18640
Haught, John C.	72	433 Eighth St., Oakmont, Pa.	15139	Kegerise, Alan B.	74	130 Andover Ave., Lincoln Park, Reading, Pa.	19609
Haughton, Linda M.	71	R.D. 2, Elnora, N.Y.	12065	Kehler, Carol B.	71	2200 Walnut St., Ashland, Pa.	17921
Hauser, Douglas E.	73	R.D. 3, Box 78, Mt. Pleasant, Pa.	15666	Kehley, Carl W.	73	47 W. Main St., Ringtown, Pa.	17967
Havens, Nan C.	73	R.D. 2, Box 193, Troy, Pa.	16947	Keim, Lynn	73	7510 Rogers Ave., Pennsauken, N.J.	08110
Havice, Roxanne C.	71	24 N. Main St., Yeagertown, Pa.	17099	Keipper, Elizabeth P.	73	8 Davis Dr., Guilford, Conn.	06437
Havrliko, Karen A.	74	346 Virginia Ave., Shenandoah, Pa.	17976	Keller, Daniel K.	71	3 Walker Ave., Succasunna, N.J.	07876
Hayer, Christopher F.	74	1429 N. Hanover St., Pottstown, Pa.	19464	Kellerman, James E.	73	218 103rd Ave., Queens Village, N.Y.	11429
Heckard, Donna	73	126 S. Second St., Frackville, Pa.	17931	Kelley, Diane G.	73	107 Old Orchard Rd., Clarks Green, Pa.	18411
Heffelfinger, Jill	71	Woodland Dr., Conyngham, Pa.	18218	Kelly, Steven D.	74	708 S. Front St., Sunbury, Pa.	17801
Hegelein, Nancy J.	74	166 Westervelt Ave., Tenafly, N.J.	07670	Kelly, Terence B.	74	204 Mt. Kemble Ave., Morristown, N.J.	07960
Heller, Ronald A.	74	123 Golf View Rd., Ardmore, Pa.	19003	Kennan, William T.	74	210 Sunnysbrook Rd., Flourtown, Pa.	19031
Helliesen, Wendy B.	72	73 Adams Ave., Haworth, N.J.	07641	Kennedy, Bruce E.	72	444 Palm St., Washington, Pa.	15301
Hemmert, Clayton W.	74	93 Valley Rd., Glen Rock, N.J.	07452	Kennedy, Kathryn A.	73	Bridlewood Farm, R.D. 1, North Wales, Pa.	19454
Henderson, Bruce	72	219 Pinehurst Rd., Wilmington, Del.	19803	Kercher, Paul A.	72	16 Clinton Ave., Maple Shade, N.J.	08052
Henick, Alice J.	71	556 Pardee St., Hazleton, Pa.	18201	Kerwin, Jon C.	74	454 Fourth St., Northumberland, Pa.	17857
Henke, Donald F.	72	36 Susquehanna Ave., Rochelle Park, N.J.	07662	Kessler, Robert C.	74	505 S. Main St., Muncy, Pa.	17756
Henschke, William H.	72	4408 Chestnut St., Camp Hill, Pa.	17011	Keturakis, Paul J.	71	234 Ellery St., Reading, Pa.	19602
Herdle, Anne L.	73	315 Colebrook Dr., Rochester, N.Y.	14617	Kibbe, Mary B.	73	1634 Sylvan Dr., Norristown, Pa.	16403
Herman, Terri A.	74	9 Morris La., Newark, Del.	19711	Kieffer, Dennis D.	74	Box 110, R.D. 1, Dornsife, Pa.	17823
Hermes, Katherine W.	74	Corey La., Mendham, N.J.	07945	Kiley, Kathleen A.	74	18 Lincoln Ave., Islip Terrace, N.Y.	11752
Herrold, George W.	71	96 S. Second St., Mt. Wolf, Pa.	17347	Kilshaw, Patricia R.	71	P.O. Box 443, Wellsboro, Pa.	16901
Herrold, Jane E.	73	96 S. Second St., Mt. Wolf, Pa.	17347	Kimbel, Robert J. Jr.	74	R.D. 5, Danville, Pa.	17821
Herrold, Linda C.	73	R.D. 1, Port Trevorton, Pa.	17864	King, Ray W.	73	R.D. 1, Box 350, Mt. Wolf, Pa.	17347
Hershey, Sharon R.	71	2015 Worth St., York, Pa.	17404	King, Thomas P.	72	92 Osceola Rd., Wayne, N.J.	07470
Hess, Mary E.	73	Route 6, Shohola, Pa.	18458	King, William B.	74	1913 Robindale Ave., Lancaster, Pa.	17601
Hess, Sara L.	74	37 Plymouth Rd., Summit, N.J.	07901	Kirk, Bruce D.	72	1360 Pepperell Dr., Columbus, Ohio	43220
Hesse, Linda E.	73	249 Lincoln Ave., East Paterson, N.J.	07407	Kirk, Robert M.	72	1113 1/2 Market St., Sunbury, Pa.	17801
Hetrick, Barbara M.	72	R.D. 2, Newville, Pa.	17241	Kissinger, Jeffrey	72	R.D. 2, Lewisburg, Pa.	17837
Heyman, John R.	74	2157 Woodland Rd., Abington, Pa.	19001	Kissinger, Randall S.	74	R.D. 3, Middleburg, Pa.	17842
Highsmith, Karen L.	74	100 E. Sedgwick St., Philadelphia, Pa.	19119	Kisza, Alan J.	74	11A Stratford Ct., Westwood, N.J.	07675
Higinbotham, Galla	74	Wrenwood, Alexandria, Pa.	16611	Klein, Joseph	72	219 E. Park Rd., Havertown, Pa.	19083
Hilbish, Ann E.	71	Box 255, Drums, Pa.	18222	Klein, Kimberley A.	72	1 Creekside La., Camp Hill, Pa.	17011
Hilbish, Carol M.	73	210 Ashbridge St., West Chester, Pa.	19380	Kleis, Denise N.	73	116 Cypress Ave., Bogota, N.J.	07603
Hilbish, Thomas H.	74	P.O. Box 3, Freeburg, Pa.	17827	Klementovich, Joseph A.	74	R.D. 2, Bloomsburg, Pa.	17815
Hill, Melody	72	2018 Bert La., Allentown, Pa.	18104	Kline, Anthony	Sp	830 Reagan St., Sunbury, Pa.	17801
Hiller, Louise H.	71	118 Sweet Fern Rd., Stroudsburg, Pa.	18360	Kline, Delmar R.	74	113 Gretchen Dr., Shillington, Pa.	19607
Himsworth, Cynthia I.	73	2910 Edge Hill Rd., Huntingdon Valley, Pa.	19006	Kline, Linda B.	72	1033 Beverly Rd., Jenkintown, Pa.	19046
Hinderliter, Charles F.	72	R.D. 1, Ringtown, Pa.	17967	Kline, William	71	312 E. Eighth St., Berwick, Pa.	18603
Hindman, Ellen	73	201 W. Second St., Berwick, Pa.	18603	Kling, Edmund P.	72	2740 Brenden Cir., Willow Grove, Pa.	19090
Hinkley, Laurel N.	73	24 Crest Rd., Granby, Conn.	06035	Klinger, Wesley K.	74	116 Huron Ave., Renovo, Pa.	17764
Hinsch, Paul R.	74	99 Central Park Rd., Plainview, N.Y.	11803	Klingman, G. Scott	73	231 Walnut St., Mifflinburg, Pa.	17844
Hirsch, Joan M.	72	246 W. Saylor St., Atlas, Pa.	17851	Knauss, Mrs. Dorothy	72	1 E. Market St., Mifflinburg, Pa.	17844
Hoch, James S.	71	98 Shell St., Harrisburg, Pa.	17109	Knipel, Daniel E.	74	818 Tenth Ave., York, Pa.	17402
Hoffman, Christine	71	7594 Glencliffe Rd., Manlius, N.Y.	13104	Koch, David C.	72	226 Louise Dr., Morrisville, Pa.	19067
Hoffman, Cindy K.	74	130 Forrest Rd., Bloomsburg, Pa.	17815	Kohler, Daniel G.	74	920 W. Lockhart St., Sayre, Pa.	18840
Hoffman, Frederick C.	72	West Lawn, Lewisburg, Pa.	17837	Konrad, Christopher G.	74	129 Macdade Blvd., Milmont Park, Pa.	19033
Hoffman, Scott C.	71	21 Claire Drive E., Somerville, N.J.	08876	Koppenhaver, David H.	71	Klingershtown, Pa.	17911
Hoffman, Steven M.	72	Barnett St., New Bloomfield, Pa.	17068	Kozin, Mark	74	1053 Highland St., Baldwin, N.Y.	11540
Hogan, Marian L.	74	5905 Meadowood Rd., Baltimore, Md.	21212	Krafft, Robert C.	71	R.D. 2, Selinsgrove, Pa.	17870
Hoke, Dale F.	72	Box 42, Marion, Pa.	17235	Krall, Patricia A.	74	Flintville Rd., Route 1, Lebanon, Pa.	17042
Holler, Linda C.	73	358 Market St., Sunbury, Pa.	17801	Kramer, John C.	72	292 Lawrence Ave., Oakhurst, N.J.	07755
Hollinger, Shirley E.	73	Box 422, R.D. 1, Mt. Joy, Pa.	17552	Kramer, Ronald A.	71	Box 278, Turner Rd., Gibsonia, Pa.	15044
Hollingshead, Elizabeth	73	506 N. Second St., Millville, N.J.	08332	Kramm, Steven T.	74	Shawnee Hills, Belleville, Pa.	17004
Holmes, Gail S.	73	539 Georgia St., South Hempstead, N.Y.	11550	Kranich, George	72	1220 Fair Acres Rd., Jenkintown, Pa.	19046
Holmes, Judith A.	73	32 W. Abbott St., Lansford, Pa.	18232	Kreckman, Phyllis A.	74	106 Valley Dr., Roanoke Rapids, N.C.	27870
Holmes, Ronald J.	73	423 Second St., Highspire, Pa.	17034	Kreger, Carl R.	71	6 Bearfoot Way, Trenton, N.J.	08638
Hooper, Fred G.	73	2414 Pershing Ave., Roslyn, Pa.	19001	Krivak, Kathleen	74	767 N. Locust St., Hazleton, Pa.	18201
Horchner, Dale A.	74	R.D. 4, Meyersdale, Pa.	15552	Kucharik, Lois A.	72	22 Evans Terr., Clark, N.J.	07065
Horn, Edward S.	72	349 N. Rohland Ave., Pottstown, Pa.	19464	Kuckens, Candace L.	74	51 Grant Ave., East Rockaway, N.Y.	11518
Horner, Debra P.	74	114 Niolet St., Johnstown, Pa.	15905	Kulp, Diane B.	74	48 Shillington Rd., Sinking Spring, Pa.	19608
Horner, Peter T.	73	43 Henry St., Scarsdale, N.Y.	10583	Kundert, William M.	74	40 Brook Rd., Upper Saddle River, N.J.	07458
Hornyak, Susan E.	74	11 Oak Hill Rd., Chatham, N.J.	07928	Kupp, John C. III	72	121 Berkis St., Stowe, Pa.	19464
Hoshino, Kathleen	71	3962 Alken Ave., Seaford, N.Y.	11783	Kurtz, Susan	73	23 E. Court Blvd., West Lawn, Pa.	19609
Hoshtetter, John W.	72	Box 53, Duncannon, Pa.	17020	Kurtzke, Carol L.	74	7 Jacata Rd., Marlboro, N.J.	07746
Hough, Nancy A.	73	3022 Edmonds Rd., Lafayette Hill, Pa.	19444	Kymer, Linda A.	73	36 Fairview Dr., Hanover, N.J.	07936
Hough, Robert M.	73	Van Beuren Rd., Morristown, N.J.	07960	Lacko, Marilyn J.	73	5 Garfield Ave., R.D. 2, Lansdale, Pa.	19446
Hower, Louise A.	72	443 Maple St., Annville, Pa.	17003	Lambert, Barbara A.	74	Route 5, Box 269A, Westminster, Md.	21157
Hudson, Peggy A.	74	15 E. Sunbury St., Shamokin, Pa.	17872	Lambert, Diane L.	74	19 Lanfair Rd., Cheltenham, Pa.	19012
Huestis, Laura L.	72	1570 York Rd., Warminster, Pa.	18974	Lancione, Emilio A.	73	2309 21st St., Niagara Falls, N.Y.	14305
Huffman Elizabeth A.	73	1243 Forge Rd., Cherry Hill, N.J.	08034	Landis, William L.	71	603 Country Club Rd., York, Pa.	17403
Hughes, Lynn C.	73	51 Sloping Hill Terr., Wayne, N.J.	07470	Lands, David S.	73	1503 W. Philadelphia St., York, Pa.	17404
Hummel, Kathleen L.	73	R.D. 1, Selinsgrove, Pa.	17870	Lane, Barbara A.	72	5136 Pontiac Rd., Drexel Hill, Pa.	19026
Hunger, Glenn L.	72	720 N. Lafayette Ave., Morrisville, Pa.	19067	Lang, Kathie J.	71	2572 Brighton Dr., York, Pa.	17402
Hunt, Geoffrey B.	74	1208 Redleaf Rd., Wilmington, Del.	19803	Lang, Susan W.	74	13 Brookwood Dr., West Caldwell, N.J.	07006
Hurdle, Donna E.	71	13213 Banbury Pl., Silver Spring, Md.	20904	LaPorte, Jonathan G.	71	Fair Acres Farm, Alexandria, Pa.	16611
Hussong, Judith E.	73	6136 Irving Ave., Pennsauken, N.J.	08109	Larkin, Pamela R.	72	255 Park Ave., Allendale, N.J.	07401
Huston, Georginna R.	74	2032 Butztown Rd., Bethlehem, Pa.	18017	Larkin, Patrick R.	74	903 Glenroy Rd., Philadelphia, Pa.	19128
Hutchison, Craig W.	72	2010 Hilltop Rd., Westfield, N.J.	07090	Latawiec, Jeff A.	74	344 Hazel Ave., Garwood, N.J.	07027
Huth, Michael J.	72	118 Washington St., Freeport, Pa.	16229	Laufenberg, George R.	72	803 11th Ave., Paterson, N.J.	07514
Huttie, Aileen M.	74	814 Washington Ave., Bethlehem, Pa.	18017	Lawrence, Edward G. Jr.	72	2165 Post Rd., Darien, Conn.	06820
Hutton, Edward T.	74	810 Washington Ave., Palmyra, N.J.	08065	Lear, Norman R.	74	386 W. Oakland Ave., Doylestown, Pa.	18901
Iacovone, Thomas F.	74	1129 Cooper St., Deptford, N.J.	07096	Leffler, Donald G.	73	R.D. 1, Elysburg, Pa.	17824
Inch, Sherry D.	71	R.D. 1, Herndon, Pa.	17830	Leffler, Thomas E.	73	160 S. Second St., Lehighton, Pa.	18235
Irons, William J.	73	222 Barbara Cir., Toms River, N.J.	08753	Lehman, Bruce S.	74	Box 283, Davidsville, Pa.	15928
Isgro, Janet E.	73	1332 Chestnut St., Darby, Pa.	19023	Lehman, Marsha A.	74	R.D. 3, Box 195, Dillsburg, Pa.	17019
Jacke, Donald R.	73	40 Wynnewood Rd., Livingston, N.J.	07039	Lehman, Rolla E.	71	R.D. 1, Pine Grove, Pa.	17963
Jackson, Steven E.	73	240 Bay Dr., Massapqua, N.Y.	11758	Lehr, Sandra E.	71	145 Chestnut St., Troy, Pa.	16947
Jacobi, Thomas W.	74	345 N. 30th St., Camp Hill, Pa.	17011	Lemoncelli, Gary L.	71	750 Crystal St., Peckville, Pa.	18452
James, Elizabeth A.	73	855 N. Evans St., Pottstown, Pa.	19464	Lentzner, Susan J.	73	16 Aldyth Ave., Reisterstown, Md.	21136
Janest, Monique	Sp	335 Market St., Selinsgrove, Pa.	17870	Leonard, Carole J.	72	1612 Ravenswood Way, Cherry Hill, N.J.	08034
Jarjisan, Robert G.	74	18 Booth Dr., Boothwyn, Pa.	19061	Leshner, Carol A.	71	1002 Chestnut St., Lebanon, Pa.	17042
Jeffrey, Gregory T.	72	3036 Robin La., Havertown, Pa.	19083	Letts, James L.	74	2 Thomas La., Scarsdale, N.Y.	10583
				Lewis, Brian E.	71	1308 Rachael St., Johnstown, Pa.	15904

Lewis, Pamela A.	74	525 Ikler St., Lewisburg, Pa.	17837	Miller, Allen B.	72	11 Colonial Way, Malvern, Pa.	18355
Libby, Philip R.	71	85 Bradford Dr., Leola, Pa.	17540	Miller, Irving A.	72	54 Radnor Dr., Newtown Square, Pa.	19073
Liberty, Ann M.	74	43 Field St., Glenbrook, Conn.	06906	Miller, Pamela G.	72	15 Glenview Ave., Greensburg, Pa.	15601
Licciardello, Andrea J.	72	109 Green La., Bristol, Pa.	19007	Miller, Robert C.	72	86 Hamlin Ave., Telford, Pa.	18969
Lindborg, Carl S.	71	Bishops Hollow Rd., Newtown Square, Pa.	19073	Miller, Susan A.	74	Star Rt., Freeburg, Pa.	17827
Lindenthuth, Donald P.	72	R.D. 1, Box 249B, Ringtown, Pa.	17967	Miller, Susan D.	73	1401 Park Ave., Windber, Pa.	15963
Lindsay, Wallace J.	74	268 S. Van Dien Ave., Ridgewood, N.J.	07450	Miner, Kenneth L.	73	513 N. Main St., Elmer, N.J.	08318
Lindsten, Nancy J.	74	1432 Mayflower Dr., McLean, Va.	22101	Mirbach, Frederick L.	73	209 Oratam Terr., Leonia, N.J.	07605
Linnemeyer, Frederick	73	146 Heather Hill Rd., Cresskill, N.J.	07626	Mitchell, John R.	72	363 N. Erie Ave., Lindenhurst, N.Y.	11757
Lippincott, John B.	71	41 N. Main St., Mullica Hill, N.J.	08062	Mitchell, Stephen S.	73	126 W. Ridge St., Lansford, Pa.	18232
Lisella, Thomas R.	71	50 E. Lehig St., Summit Hill, Pa.	18250	Mitten, David J.	71	326 McKnight St., Gordon, Pa.	17936
Lodewyck, Christopher	72	21 Legion St., Pompton Lakes, N.J.	07442	Mizzoni, Ellen R.	71	Valley Brook, R.D. 2, Long Valley, N.J.	07853
Loesch, David N.	71	29 S. Market St., Selingsgrove, Pa.	17870	Mo, Yiu D.	74	G 9th Floor, 33 Kimberley Rd., Kowloon, Hong Kong	
London, Barry S.	73	100 Russell St., Manchester, Conn.	06040	Mohr, Stephen B.	73	121 Paxon Hollow Rd., Media, Pa.	19063
Long, Donna S.	71	Hoover's Trailer Ct., R.D. 2, Selingsgrove, Pa.	17870	Mohr, Wendy L.	72	121 Paxon Hollow Rd., Media, Pa.	19063
Long, Joseph D.	73	R.D. 1, Friedens, Pa.	15541	Moir, Nancy L.	73	B Meridian La., Bollston Lake, N.Y.	12019
Long, Marion J.	72	R.D. 4, Box 221, Manheim, Pa.	17545	Montgomery, Sylvia B.	72	1057 Eagle Rd., Wayne, Pa.	19087
Long, Robert S.	73	402 Oakland Ave., Williamsport, Pa.	17701	Moore, Daryl F.	71	121 Academy Hill, Lewistown, Pa.	17044
Longenberger, Anne C.	73	R.D. 3, Bloomsburg, Pa.	17815	Moore, Gale I.	73	201 W. DuPont St., Ridley Park, Pa.	19078
Lord, Bradley E.	72	9 Briador Dr., Cormwell, Conn.	06416	Morehouse, James Z.	73	Church Hill Manor, Reedsville, Pa.	17084
Lorenz, Cynthia J.	73	502 Edgewood Dr., Exton, Pa.	19341	Morgan, Douglas W.	71	3555 Santee Hill Rd., Bethlehem, Pa.	18017
Loss, Lamar	72	406 Plum St., New Berlin, Pa.	17855	Morgan, Marie A.	71	6695 Lock Hill Rd., Baltimore, Md.	21212
Loudenberg, John M.	73	829 Bowie Rd., Rockville, Md.	20852	Moriarty, Kathleen A.	73	Mt. Kemble Lake, Morristown, N.J.	07961
Lowgren, Wendy M.	72	Box 699, Cooper Rd., Dover, N.J.	07801	Morris, David W.	73	442 Grant St., Allentown, Pa.	18102
Lowman, Joseph W.	72	461 Milford Square Rd., Quakertown, Pa.	18951	Morris, Diana W.	73	43 Verndale Dr., East Greenwich, R.I.	02818
Lubnow, Sharon	Sp	500 Banyon St., Shamokin, Pa.	17872	Morris, John W.	74	1534 Fourth Ave., York, Pa.	17403
Lucas, Anne L.	73	R.D. 3, Muncy, Pa.	17756	Morrison, Bruce A.	73	R.D. 1, Selingsgrove, Pa.	17870
Ludwig, Susan	73	210 N. Water St., Selingsgrove, Pa.	17870	Morrow, Frederick E.	73	R.D. 1, New Bloomfield, Pa.	17068
Lukens, Ronald W.	71	R.D. 2, Duncannon, Pa.	17020	Morton, George W.	73	19 Woods Hole Rd., Cranford, N.J.	07016
Lundholm, Patricia G.	71	1720 Spencer Dr., Croydon, Pa.	19020	Mosebey, Dennis G.	73	Wells Tannery, Pa.	16691
Lupolt, Cynthia K.	74	108 S. Main St., Middleburg, Pa.	17842	Mowery, Christine J.	73	63 Spear St., Oakland, N.J.	07436
Luscombe, Jill A.	74	600 Old Gulph Rd., Penn Valley, Pa.	19072	Moyer, Charlene A.	72	7814 Elm Ave., Wyndmoor, Philadelphia, Pa.	19118
Lutgens, Linda S.	72	322 Old Tote Rd., Mountainside, N.J.	07092	Mroz, Jan F.	72	1402 S. Webster Ave., Scranton, Pa.	18505
Lutz, Deryl R.	73	R.D. 2, Stewartstown, Pa.	17363	Mueller, Katherine A.	72	165 Highland Rd., York, Pa.	17403
Lynch, George C.	72	Kings La., Southampton, N.Y.	11968	Muir, Margaret P.	73	801 Tequesto Dr., Franklin Lakes, N.J.	07417
Lyon, Layton S. III	74	R.D. 3, Montoursville, Pa.	17754	Mullan, John J.	74	20 Independence St., Tarrytown, N.Y.	10591
Lyons, Thomas M.	71	R.D. 4, Robbins Station Rd., Irwin, Pa.	15642	Mumper, Richard A.	73	812 Freedom Ave., Burnham, Pa.	17009
				Munroe, Linda J.	74	27 Orchard Dr., Woodbury, N.Y.	11797
Maack, Theodore H.	71	R.D. 1, Maack Rd, Pottstown, Pa.	19464	Murcott, Peter W.	72	Valley Dr., Baycrest, Huntingdon, N.Y.	11743
Macia, Gary D.	71	R.D. 1, Payne Rd., Lebanon, N.J.	08833	Murdock, Catherine H.	74	1027 Beaver Rd., Pittsburgh, Pa.	15143
MacNeal, James R.	74	224 N. Fifth St., West Hazleton, Pa.	18201	Murphy, Brenda J.	74	333 William St., Downingtown, Pa.	19335
MacWhorter, Sheryl L.	74	287 Winifred Dr., Totowa Boro, N.J.	07512	Murphy, Kathleen B.	73	587 Grant St., Hazleton, Pa.	18201
Madison, David W.	71	R.D. 3, Spring Grove, Pa.	17362	Murray, James E.	72	8113 Farnsworth St., Philadelphia, Pa.	19152
Madison, Dean T.	74	R.D. 3, Spring Grove, Pa.	17362	Muzzy, Dorothy U.	73	Rudo Farms, Star Rt., Greene, N.Y.	13778
Madison, Edward G.	73	9445 109th Ave., Ozone Park, N.Y.	11417				
Madison, John B.	74	703 Stones Crossing, Easton, Pa.	18042				
Maenpaa, Erik L.	73	856 43rd St., Brooklyn, N.Y.	11232				
				Nansteel, Linda H.	71	16 N. Wright St., Easton, Pa.	18042
Maggi, Gary S.	74	2 Carol Ct., Holmdel, N.J.	07733	Nardoizzi, Robert C.	74	6 W. Orchard Rd., Chappaqua, N.Y.	10514
Magill, Catherine	73	R.D. 2, Newport, Pa.	17074	Nead, Thomas A.	71	98 Maple St., Rutherford, N.J.	07070
Magruder, William I.	71	11905 Renwood La., Rockville, Md.	20852	Neece, Frederick G.	72	R.D. 4, Wolf Run House, Muncy, Pa.	17756
Maguire, Michael P.	71	272 Nassau St., Princeton, N.J.	08540	Neiner, Douglas B.	72	106 W. Main St., Belleville, Pa.	17004
Mahler, Louis P.	74	212 Forest Ave., Glen Ridge, N.J.	07028	Neiser, Susan E.	74	1832 Church Rd., York, Pa.	17404
Mahoney, Diane P.	74	48 Beechwood Rd., Florham Park, N.J.	07932	Ness, Linda A.	71	366 Greendale Rd., York, Pa.	17403
Maiben, Michelle M.	74	163 Orchard Rd., Briarcliff Manor, N.Y.	10510	Neumann, Bernard P.	74	990 Brockie La., York, Pa.	17403
Maier, Linda L.	71	Fern Cliff, White Haven, Pa.	18661	Newson, Karen L.	74	4123 Presidential Dr., Lafayette Hill, Pa.	19444
Mair, Ian S.	71	514 N. Hyde Park Ave., Scranton, Pa.	18504	Nickerson, Marjorie H.	74	Quarters KNAS, Quakertown Point, R.I.	02819
Mair, Ian S.	74	215 N. Garfield St., Kennett Square, Pa.	19348	Nickles, Robert F.	73	7113 Front Drive Rd., Pittsburgh, Pa.	15225
Malesic, Margaret R.	71	798 Highland St., Enhat, Steelton, Pa.	17092	Nielsen, Janet A.	73	44 Bedford Pl., Ramsey, N.J.	07446
Maneval, Michael W.	74	803 N. Eighth St., Selingsgrove, Pa.	17870	Nobel, Karen A.	71	260 Innes Rd., Wood Ridge, N.J.	07075
Mangle, David W.	72	27 Winding Way, Malvern, Pa.	19355	Noerr, Suzanne D.	73	R.D. 3, Box 213, Lewistown, Pa.	17044
Mansfield, John Jr.	Sp	392 Pine St., Emmaus, Pa.	18049	Noll, Robert L.	73	313 N. Orange St., Selingsgrove, Pa.	17870
Mantz, Penny E.	71	108 S. Main St., Middleburg, Pa.	17842	Nolte, Paul A.	74	Box 613, Stony Brook, N.Y.	11790
Marcinek, Stephen E. Jr.	73	1008 W. Walnut St., Shamokin, Pa.	17872	Nonemaker, Rita M.	71	Firestone Plantations, Harbel, Liberia, West Africa	
Marecek, Paul M.	73	138 Jewel Ave., Flushing, N.Y.	11367	Nonni, Robert G.	72	225 Howland Ave., River Edge, N.J.	07661
Margoles, Robert W.	74	23 Heights Rd., Clifton, N.J.	07012	Norbort, Charles G.	71	137 Lohengrin Dr., Pittsburgh, Pa.	15209
Marinari, John P.	73	1734 W. Chestnut St., Shamokin, Pa.	17872	Norloff, Linda S.	73	71 Atlas Rd., Basking Ridge, N.J.	07920
Markel, Margaret E.	74	Green Hill Rd., Worcester, Pa.	19490	Norton, Pamela C.	72	Box 254, Waverly, Pa.	18471
Marshall, Joan E.	74	6169 N. 17th St., Philadelphia, Pa.	19141				
Martin, Herbert R.	74	765 Amsterdam Ave., New York, N.Y.	10025	Oakes, Michael C.	71	R.D. 2, Watsontown, Pa.	17777
Martin, John P.	72	215 Manor Ave., Millersville, Pa.	17551	Ober, James H.	74	530 Wells St., Westfield, N.J.	07090
Martz, Don E.	73	R.D. 1, Dalmatia, Pa.	17017	Oberholtzer, Janet R.	71	405 Charles St., Coopersburg, Pa.	18026
Marville, Nancy L.	74	57 Balsam Rd., Briarcliff Manor, N.Y.	10510	Oberlin, Joyce E.	74	115 Independence St., Selingsgrove, Pa.	17870
Mascaro, Roy D.	74	9 Norwood Rd., Northport, N.Y.	11768	Olingy, Mark A.	73	18 Brewster Hill Rd., Setauket, N.Y.	11785
Masser, Joan E.	74	Box 37, Leck Kill, Pa.	17836	Olson, Karen L.	71	6 Valley View Rd., Warren, N.J.	07060
Massey, Keith T.	73	217 W. 127th St., New York, N.Y.	10027	Ombelets, John T.	74	622 Wyndemere Ave., Ridgewood, N.J.	07450
Maston, Gail D.	73	2 W. New York Ave., Villas, N.J.	08251	Onkey, Robert T.	73	200 Queen Mary Dr., Oakville, Ontario, Canada	
Mathews, John P.	74	752 N. Front St., Milton, Pa.	17847	Orel, Robert L.	74	Box 535, Imperial, Pa.	15126
Mattocks, Michael H.	73	R.D. 1, Cresswell Acres, Winfield, Pa.	17889	Orr, Robert T.	72	30 Reynold St., Pittston, Pa.	18640
Maucher, Robert W.	73	2217 Westfield Ave., Scotch Pines, N.J.	07076	O'Shea, Jacqueline C.	71	12 Drum Hill Dr., Summit, N.J.	07901
Maue, Frederick R.	71	133 E. Dewart St., Shamokin, Pa.	17872	Ostermyer, Michael G.	72	542 Hilaire Rd., St. Davids, Pa.	19087
Mauk, Linda M.	71	309 N. Third St., DuBois, Pa.	15801	Ostermuller, Nancy M.	73	28 Fairchild Pl., Whippany, N.J.	07981
Mauriello, Elissa M.	71	68 Newark Pl., Belleville, N.J.	07109	Otto, Robert C.	73	401 S. High St., Selingsgrove, Pa.	17870
Mayer, Frederick Jr.	71	209 N. Main St., Coopersburg, Pa.	18036	Otto, Ruth A.	74	4 Kentbury Way, Bethesda, Md.	20014
McAfee, Patrick M.	73	R.D. 1, Middleburg, Pa.	17842	Ousley, Philip C.	73	42 Quail Rd., Levittown, Pa.	19057
McCants, Calvin C. Jr.	71	16 Laurence Ave., White Plains, N.Y.	10603	Overkott, Constance L.	73	Main St., Locust Dale, Pa.	17945
McCard, William H.	74	208 Rodman Ave., Jenkintown, Pa.	19046	Owens, Donald E.	72	34 W. Chapel Ave., Carlisle, Pa.	17013
McCarthy, James B.	74	241 Hollister St., Manchester, Conn.	06040				
McCartney, Brian D.	72	345 Militia Hill Rd., Fort Washington, Pa.	19034	Packard, Dennis N.	71	206 N. Market St., Selingsgrove, Pa.	17870
McCartney, Lianne	74	38 Apple Orchard Dr., New Shrewsbury, N.J.	07724	Pagano, Ronald J.	72	821 Drey St., Arnold, Pa.	15068
McClain, Donald W.	71	46 Bogert Ave., Pearl River, N.Y.	10965	Pahl, Karla E.	72	339 Hilltop Rd., Paoli, Pa.	19301
McClatchey, James S.	74	1533 Chalk Ave., Norristown, Pa.	19403	Paine, Earl W.	73	133 Avondale Rd., Norristown, Pa.	19401
McCrea, Andrew M.	72	R.D. 3, Newville, Pa.	17241	Palchak, Joseph P.	71	414 Fairmont Ave., Trafford, Pa.	15085
McCrudden, John M.	74	Box 68, Douglassville, Pa.	19518	Palm, Donald R.	71	Box 313, R.D. 2, Selingsgrove, Pa.	17870
McCullough, Janice R.	71	1239 Scalp Ave., Johnstown, Pa.	15904	Palmer, Theresa	73	20 Kenilworth Ave., N.E., Washington, D.C.	20019
McDemott, Sandra L.	72	12 Greentree Ct., Northport, N.Y.	11768	Pape, Donald G. Jr.	73	Caribeth Pl., Hazleton, Pa.	18201
McDonald, James F.	74	26 Hiawatha Ave., Midland Park, N.J.	07432	Parker, Jeffrey B.	71	35 Arrowhead Rd., Weston, Mass.	02193
McDonough, Lee E.	73	7 Abbott La., Westport, Conn.	06880	Parton, Diane I.	73	704 Greenleaf St., Emmaus, Pa.	18049
McFarland, James R. Jr.	73	4 Beechnut Ct., Ellicott City, Md.	21043	Patten, Janet L.	71	1945 Wash La., Meadowbrook, Pa.	19046
McGeoy, Thomas B.	71	Glendale Rd., Marlton, N.J.	08053	Paxton, Craig	Sp		
McGuire, George P.	74	90 Diamond Spring Rd., Denville, N.J.	07834	Pearce, Walter F.	74	350 W. Sixth Ave., S. Williamsport, Pa.	17701
McHenry, Elaine D.	71	R.D. 1, Unityville, Pa.	17774	Penniman, Craig R.	72	Dogwood La., Gwynedd Valley, Pa.	19437
McIntosh, Melinda C.	72	183 Pearl St., Rutland, Vt.	05701	Perkowski, Michael C.	74	13 Poplar Pl., Toms River, N.J.	08753
McIntyre, Nancy E.	74	479 Victor Way, Wyckoff, N.J.	07481	Perrine, David D.	73	Church La., Tennent, N.J.	07763
McKinnell, George E.	73	Woodland Rd., Brookside, N.J.	07926	Peters, Gregory A.	72	360 S. Harlan St., York, Pa.	17402
McShea, Elsie A.	74	1290 Samuel Rd., West Chester, Pa.	19380	Peters, Stephen B.	74	12 Merritt Dr., Trenton, N.J.	08638
Mease, Frederick	Sp	117 N. Orange St., Selingsgrove, Pa.	17870	Petersen, Charles N.	71	1789 Old Welsh Rd., Huntingdon Valley, Pa.	19006
Meisenhelder, Dan A.	73	1213 Hillside Ct., York, Pa.	17402	Peterson, Harold W. Jr.	72	11 Navesink Dr., Monmouth Beach, N.J.	07750
Meixsell, Ronnie G.	73	24 Leewood Circle, East Chester, N.Y.	10709	Petre, Patrick A.	74	253 E. Louthier St., Carlisle, Pa.	17013
Melchiorre, Louis M.	73	129 Forge Rd., King of Prussia, Pa.	19406	Petrie, Alison R.	72	19 E. Newell Ave., Rutherford, N.J.	07070
Mercer, Joan C.	73	1321 Rydal Rd., Rydal, Pa.	19046	Petrie, Beth R.	74	51 Freeland Ave., Rutherford, N.J.	07070
Mercincavage, Georgeann	73	613 Susquehanna Ave., Wyoming, Pa.	18644	Petro, Diane C.	73	422 E. Laurel St., Bethlehem, Pa.	18018
Messner, Elizabeth A.	72	430 Wiconisco Ave., Tower City, Pa.	17980	Petro, Tommy E.	72	626 Beech St., Pottstown, Pa.	19464
Metz, Vicki M.	74	Main St., Allensville, Pa.	17002	Petron, Michael J.	71	195 Palisade Ave., Bogota, N.J.	07603
Meyer, Karl J.	72	97th General Hospital, APO New York, N.Y.	09757	Petrovitz, Dixie	Sp	222 W. Chestnut St., Selingsgrove, Pa.	17870
Michaels, Robert M.	73	24 Laura St., Milford, Conn.	06460	Pflug, Linda A.	73	94 Nantucket Trail, Medford Lakes, N.J.	08055
Michelson, Karin A.	73	2323 Franklin Ave., Secane, Pa.	19018	Phaire, Charles C.	71	63 E. 123rd St., New York, N.Y.	10035
Millen, John C.	72	108 Fifth St., South Plainfield, N.J.	07080	Philbrick, Barbara G.	73	16 Robin Hill Rd., Scarsdale, N.Y.	10583
				Phillips, Robert G.	73	4565 Ricker St., Harrisburg, Pa.	17109

Phillips, Susan L.	74	35 S. Fifth St., Sunbury, Pa.	17801	Schott, Frank W.	74	Rt. 2, Box 617, Bernardsville, N.J.	07924
Phillips, Trudy A.	74	39 Ansley Dr., Downingtown, Pa.	19335	Schraeder, John W.	73	Penn Ave., R.D. 1, Elysburg, Pa.	17824
Phipps, Robert A.	73	80 Main St., Hopkinton, Mass.	01748	Schreffler, Beverly A.	74	R.D. 1, Klingerstown, Pa.	17941
Piatt, Charles R. III	72	62 Lincoln Ave., Wyoming, Pa.	18644	Schreyer, Philip H. Jr.	73	18 Copperdale La., Huntington, N.Y.	11743
Pinaire, Saranan	74	3 Lee Ct., Metuchen, N.J.	08840	Schroeder, Alan H.	74	18 West Way, Chappaqua, N.Y.	10514
Piservchia, Gloria A.	74	825 Westminster Ave., Hillside, N.J.	07205	Schroeder, Roberta A.	71	413 Benson Ave., Glendolen, Pa.	19036
Pivarnik, John M.	73	101 N. Walnut St., Mt. Carmel, Pa.	17851	Schubert, Jessica B.	71	255 Wyncote Rd., Jenkintown, Pa.	19046
Plate, John	74	12 Nautilus Ave., Northport, N.Y.	11768	Schultz, Barbara A.	73	183 Pine St., Emmaus, Pa.	18049
Plumpton, Pauline A.	74	Billingsley Tr., Box 426, Goldens Bridge, N.Y.	10526	Schultz, Douglas G.	73	216 E. Ogden St., Girardsville, Pa.	17935
Plunkett, Debra A.	72	746 Wayne Pl., Westwood, N.J.	07675	Schumacher, Ann R.	72	2011 Washington Blvd., Easton, Pa.	18042
Polm, Charles W.	73	710 Orient Ave., DuBois, Pa.	15801	Schuman, Chester D.	72	1234 W. Third St., Williamsport, Pa.	17701
Pope, Spencer G.	73	1721 Mahantango St., Pottsville, Pa.	17901	Schwalm, David G.	71	10 Cherry St., Pine Grove, Pa.	17963
Popovec, Philip D.	74	1506 Melton Rd., Lutherville, Md.	21093	Schweigsuth, Diane J.	73	223 E. Washington Ave., Magnolia, N.J.	08049
Potor, George F.	74	83 Winga Ave., Rutherford, N.J.	07070	Scott, Elizabeth A.	71	413 Mercer St., Ridgeway, Pa.	15853
Pratt, Robert S.	72	R.D. 2, Selinsgrove, Pa.	17870	Scott, Tina G.	71	5205 Savoy Ct., Cape Coral, Fla.	33904
Pratz, Linda J.	74	6814 Madeline Ct., Brooklyn, N.Y.	11220	Seaks, Susan E.	72	R.D. 3, Stewartstown, Pa.	17363
Presty, Ellen M.	72	15 Morningside Rd., Verona, N.J.	07044	Search, Nancy A.	73	1212 Cuatro Cerros, S.E., Albuquerque, N.Mex.	87112
Price, James E.	71	909 Center St., Ashland, Pa.	17921	Searfoss, Nancy J.	73	1569 Elyne St., Bethlehem, Pa.	18017
Price, Samuel J. Jr.	73	1435 Arch St., Ashland, Pa.	17921	Seddio, Domenico	71	3680 Berne Rd., Wantagh, N.Y.	11793
Pritchard, Jeffrey W.	71	570 Kathmere Rd., Havertown, Pa.	19083	Seebek, Janet E.	74	2 Murdock Rd., East Rockaway, N.Y.	11518
Pritchard, Sara G.	71	2 Horizon Dr., R.D. 1, Dover, N.J.	07801	Seebold, Debra J.	74	R.D. 1, Box 564B, Northumberland, Pa.	17857
Quinn, Deborah J.	74	35 Babcock La., Willingboro, N.J.	08046	Seebold, Robert N.	74	247 Corcya Rd., Sunbury, Pa.	17801
Raho, Joseph P.	73	1 Ardsley Rd., Glen Ridge, N.J.	07028	Seem, Robert B.	73	17601 Berwyn Rd., Shaker Heights, Ohio	44120
Ramage, Michael S.	72	677 Westfield Ave., Westfield, N.J.	07090	Seifert, Philip J.	74	R.D. 1, Coopersburg, Pa.	18036
Rapp, Bonnie E.	71	2110 Eastridge Rd., Timonium, Md.	21093	Senger, James A.	73	2 Woodside Circle, Simsbury, Conn.	06070
Rath, Marilyn I.	73	18 Normandy Pkwy., Convent Station, N.J.	07961	Sensenig, Carol A.	72	550 Lapp Rd., Malvern, Pa.	19355
Rauch, Deborah J.	74	1012 N. Orange St., Selinsgrove, Pa.	17870	Severinsen, Cynthia H.	74	Box 489, Branchville, N.J.	07826
Rauh, Patricia A.	71	272 Lynn Dr., Franklin Lakes, N.J.	07417	Shaffer, Virginia E.	71	R.D. 1, Port Trevorton, Pa.	17864
Rava, Richard F.	72	104 Main St., Duryea, Pa.	18642	Shaffer, Jimmy A.	72	Main St., Freeburg, Pa.	17827
Reber, Randall D.	72	Box 163, Brown St., Sanatoga, Pa.	19471	Shaffer, Karen A.	72	79 Penn St., Montgomery, Pa.	17752
Rebeck, Robert J.	74	234 Pine St., Sunbury, Pa.	17801	Shaffer, Larry L.	71	Main St., Freeburg, Pa.	17827
Rechberger, Judy A.	71	52 Redmont Rd., Watchung, N.J.	07060	Shapcott, George R.	71	750 Loch Alsh Ave., Amblar, Pa.	19002
Rees, Robert H.	74	601 W. Lake Ave., Rahway, N.J.	07065	Shaw, Holland E.	74	Singletary Ave., Sutton, Mass.	01527
Reeves, Thomas C.	71	6 Neelen Dr., Wyckoff, N.J.	07481	Shaw, Judy M.	73	Newry, Pa.	16665
Reich, James L.	74	1010 Pinewoods Dr., Pine City, N.Y.	14871	Shay, Pamela J.	73	P.O. Box 204, Lower Broad St., Branchville, N.J.	07826
Reichenbach, Ruth	73	Star Tr., Richfield, Pa.	17086	Sheard, Robert O.	71	66 College Ave., Factoryville, Pa.	18419
Reisnyder, Deborah G.	73	R.D. 2, Bernville, Pa.	19506	Shenefield, Jordan A.	73	R.D. 1, Box 260C, Leechburg, Pa.	15656
Reilly, Frederick R.	71	115 Norwood Ave., Holmes, Pa.	19043	Sherman, Peter M.	74	171 Academy Rd., Hatboro, Pa.	19040
Reinhard, Thomas K.	72	R.D. 2, Dillsburg, Pa.	17019	Sherwood, Andrew J.	72	308 Dash Ave., Media, Pa.	19063
Reinhardt, Thomas W.	74	29 Cromwell Dr., Convent Station, N.J.	07961	Sherwood, Pamela A.	73	789 Woodland Ave., Oradell, N.J.	07649
Reinhardt, Phyllis S.	71	1701 Mohawk La., Scotch Plains, N.J.	07076	Shiffer, Robert C.	72	Box 120, Millersburg, Pa.	17061
Renn, Richard K.	73	453 Walnut St., Sunbury, Pa.	17801	Sholley, Robert A.	74	1070 Chestnut St., Kulpmont, Pa.	17834
Renninger, Lin C.	74	R.D. 1, Sunbury, Pa.	17801	Shroyer, Kay D.	74	715 E. Sunbury St., Shamokin, Pa.	17872
Reppa, Gregory A.	71	342 W. Chestnut St., Souderton, Pa.	18964	Shue, Alice M.	73	841 Linden Ave., York, Pa.	17404
Rexon, Christina E.	74	208 Moore La., Haddonfield, N.J.	08033	Shultz, Anne M.	74	2600 36th Pl. N.W., Washington, D.C.	20007
Rhoderick, Teresa M.	74	6 Broad St., Middletown, Md.	21769	Siegel, Richard A.	71	3625 Green St., Harrisburg, Pa.	17110
Rice, Janet E.	74	68 Grandview Ave., Norwalk, Conn.	06850	Siegel, Robert S.	73	11738 Park La., New Gardens, N.Y.	11418
Rice, Susan E.	71	1129 Godfrey La., Schenectady, N.Y.	12309	Siegfried, Deborah	73	Third & Sanderson St., Pottsville, Pa.	17901
Richards, Mark W.	72	57 Shore Rd., Clinton, Conn.	06413	Siegrist, Robert E.	71	1111 S. Lincoln Ave., Lebanon, Pa.	17042
Richmond, David A.	72	R.D. 1, Box 323B, Mifflintown, Pa.	17059	Siegrist, Susan	72	1111 S. Lincoln Ave., Lebanon, Pa.	17042
Richter, Glenna	74	1006 Lincoln Heights Ave., Ephrata, Pa.	17522	Sieklicki, David J.	73	R.D. 1, Box 205, Shamokin, Pa.	17872
Riddle, Rhonda	72	Box 26A, Belvidere, N.J.	07823	Sigafoos, Gail L.	72	Clearview Ave., Chalfont, Pa.	18914
Rideout, Catherine L.	74	Decker La., R.D. 2, Boonton, N.J.	07005	Simmons, David W.	73	10 Savoy Ave., Brentwood, N.Y.	11717
Ries, Warren E.	72	928 N. Irving Ave., Scranton, Pa.	18510	Simmons, Norman D.	71	1208 Florence Dr., Harrisburg, Pa.	17112
Riley, Richard D.	71	1432 State Rd., Phoenixville, Pa.	19460	Simpson, Kathryn B.	74	701 Fifth Ave., Williamsport, Pa.	17701
Ringenay, Catherine L.	73	836 Hartman Ave., Temple, Pa.	19560	Skonier, Richard H.	74	112 S. Ninth St., Altoona, Pa.	16602
Risso, Joseph J.	73	903 Hilltop Rd., Cinnaminson, N.J.	08077	Skuba, Robert A.	74	R.D. 2, Box 210, Newton, N.J.	07860
Robinson, David G.	72	4015 Fidler St., Philadelphia, Pa.	19114	Slattery, Jill H.	74	7 Dewey Ave., Flemington, N.J.	08822
Robinson, David W.	74	Box 54, Cardiff, Md.	21024	Sliker, Thomas R.	73	35 John Wilton St., Franklin, N.J.	07416
Robinson, Donald C.	74	Box 54, Cardiff, Md.	21024	Smar, Benedict J.	74	854 Alter St., Hazleton, Pa.	18201
Robinson, Nancy J.	71	2048 Perry St., South Plainfield, N.J.	07080	Smeltz, Charles W.	74	528 Race St., Sunbury, Pa.	17801
Rodriguez-Jaen, Marisa	74	514 University Ave., Selinsgrove, Pa.	17870	Smith, Carol A.	74	27 Seminary St., Ft. Edward, N.Y.	12828
Roemer, Marilyn A.	74	553 Lotus Rd., Ridgewood, N.J.	07450	Smith, Carole J.	72	20847 Stratford Ave., Rocky River, Ohio	44116
Rogers, Bruce A.	73	105 Highland Rd., Scarsdale, N.Y.	10583	Smith, Cynthia J.	74	104 N. Glenwood Rd., Fanwood, N.J.	07023
Rogers, Catherine	71	403 E. Pennsylvania Ave., Downingtown, Pa.	19335	Smith, Dennis H.	72	R.D. 4, Muncy, Pa.	17756
Rogers, Christine A.	72	R.D. 1, Box 113, Hughesville, Pa.	17737	Smith, Gary H.	74	64 Wade Dr., Summit, N.J.	07901
Rohland, Debbie L.	74	3145 Beech St. N.W., Washington, D.C.	20015	Smith, Gary L.	73	R.D. 1, Gettysburg, Pa.	17325
Rohm, Vicky F.	74	Blain, Pa.	17006	Smith, John J.	74	668 Somerset St., North Plainfield, N.J.	07060
Rohrbaugh, Philmer H.	74	317 Norway St., York, Pa.	17403	Smith, Lawrence U.	74	Market St., Freeburg, Pa.	17827
Rosborough, David A.	71	R.D. 1, Saxonburg, Pa.	16056	Smith, Lynette M.	74	105 Penwood Rd., Basking Ridge, N.J.	07920
Rose, Susan J.	71	311 E. Sixth St., Boyertown, Pa.	19512	Smith, Mack H. Jr.	74	663 Scie St., Rochester, N.Y.	14605
Rose, Thomas C.	74	11 N. East Ave., Johnstown, N.Y.	12095	Smith, Margaret J.	72	709 York St., York, Pa.	17403
Rose, William E.	72	1031 N. River Ave., Sunbury, Pa.	17801	Smith, Sarah L.	72	420 Randolph Rd., Silver Spring, Md.	20904
Roseberry, Richard W.	74	Butler Park Rd., R.D. 3, Washington, N.J.	07882	Smith, Timothy B.	73	39 Cottage Ave., Glen Rock, Pa.	17327
Rosenberry, Harold Jr.	74	1223 Spruce St., Pottstown, Pa.	19464	Snell, Doreen V.	71	Liberty Alley, Selinsgrove, Pa.	17870
Ross, June C.	72	739 Jane Rd., Jenkintown, Pa.	19046	Snell, Stephen R.	71	Liberty Alley, Selinsgrove, Pa.	17870
Roush, Jeffrey A.	71	5 Birchwood La., Hillsdale, N.J.	07642	Snowberger, Douglas L.	74	Meadow Brook Dr., Rt. 5, Waynesboro, Pa.	17268
Rouse, William H.	72	7307 Elmhurst St., Washington, D.C.	20028	Snyder, David P.	73	Box 136B, R.D. 2, Bloomsbury, N.J.	08804
Rowe, Joann L.	72	1253 Highland Ave., Sunbury, Pa.	17801	Snyder, Debra A.	73	Box 37, R.D. 1, Dornsife, Pa.	17823
Rowe, Kim M.	74	805 N. Tenth St., Selinsgrove, Pa.	17870	Snyder, Frank T.	74	461 Centennial St., Schwenksville, Pa.	19473
Rowlands, Richard D.	74	Rt. 1, Box 36, Danielsville, Pa.	18038	Snyder, Stanley T.	72	6103 Blue Ridge Ave., Harrisburg, Pa.	17112
Ruff, R. Gary	73	255 W. Franklin Ave., West Collingswood, N.J.	08107	Sobkowiak, Mary E.	74	112 Lynnwood Rd., Waverly, Pa.	18471
Ruginis, John M.	73	108 N. Hickory St., Mt. Carmel, Pa.	17851	Sodi, Pamela M.	74	R.D. 2, Box 2, Stockton, N.J.	08539
Ruhl, John W.	71	620 Buffalo Rd., Lewisburg, Pa.	17837	Sofilka, John M.	74	128 N. Mill St., St. Clair, Pa.	17970
Ruttenber, Susan J.	73	254 Roff Ave., Palisades Park, N.J.	07650	Somerfield, Donna J.	74	Box 153, Kimberton, Pa.	19442
Ryan, Steven C.	73	12 Woodland Ct., Pompton Plains, N.J.	07444	Spack, John A.	72	2810 Porter St., Philadelphia, Pa.	19145
Saad, Charles F. Jr.	74	587 Capitol Ave., Bridgeport, Conn.	06605	Spiziri, Bonita A.	73	218 Spruce St., Sunbury, Pa.	17801
Saldukas, Linda G.	73	57 N. Balliet St., Frackville, Pa.	17931	Spriggle, Jimmy E.	72	R.D. 1, Port Trevorton, Pa.	17864
Salerno, John A.	74	1144 Over Look Dr., Toms River, N.J.	08753	Stahl, Eric E.	73	R.D. 2, Selinsgrove, Pa.	17870
Salvesen, Douglas E.	74	126 Foxwood Rd., West Nyack, N.Y.	10994	Stalhammer, Elissa L.	74	Jefferson La., Bedford, N.Y.	10506
Salvitti, David C.	72	1705 Hassam Rd., Coraopolis, Pa.	15108	Stamm, Robert J.	74	119 Woodland Ave., Fanwood, N.J.	07023
Salzman, Kenneth M.	71	4016 Green St., Harrisburg, Pa.	17110	Stansfield, Lynne	74	R.D. 5, Mechanicsburg, Pa.	17055
San Filippo, Philip	71	655 Lake St., Newark, N.J.	07104	Starkey, Pamela A.	74	105 Linda Pl., Peekskill, N.Y.	10566
Sanders, William A.	73	Detwiler Dr., R.D. 4, York, Pa.	17404	Steele, John D. Jr.	73	180 Orange St., Northumberland, Pa.	17857
Savidge, Dalton W.	72	University Heights, Selinsgrove, Pa.	17870	Stefero, John W.	72	136 N. Center St., Frackville, Pa.	17931
Sawyer, John L.	73	1098 Fourth St., Beaver, Pa.	15009	Stenzhorn, Peter M.	71	441 Sanderson Ave., Throop, Pa.	18512
Sayer, Wade D.	72	105 Market St., Selinsgrove, Pa.	17870	Sterling, Keith L.	74	217 Brookmead Rd., Wayne, Pa.	19087
Scaff, Daniel C.	72	214 Seminary St., Jersey Shore, Pa.	17740	Stetler, Lynn R.	73	168 Summit Dr., York, Pa.	17403
Scalles, David	72	Woodledge Rd., Watchung, N.J.	07060	Stetter, Barbara	74	10 Ranaim Dr., Mountain Lakes, N.J.	07046
Scavone, Michael F.	71	1014 Ridge Ave., Scranton, Pa.	18510	Stevens, Charles E. III	74	315 E. Glen Ave., Ridgewood, N.J.	07450
Scelsi, Danelle S.	72	1119 Pine St., Montoursville, Pa.	17754	Stevens Jill	74	R.D. 1, Box 103, Wyalusing, Pa.	18853
Schall, Elaine F.	72	Indian Lake, Star Rt., White Haven, Pa.	18661	Stevens Mark L.	71	462 Montgomery Ave., Havertown, Pa.	19041
Scherr, Valerie L.	74	428 Oxford Ct., Ridgewood, N.J.	07450	Stewart Susan J.	71	1616 Wilson Ave., Bristol, Pa.	19007
Scheuren, Mary A.	72	Lavelle, Pa.	17943	Stiehl David A.	72	13 Davidson Rd., Bloomfield, N.J.	07003
Schiller, Joseph W.	74	15 Oakland Ave., West Caldwell, N.J.	07007	Stimpfle, Theodore F.	73	237 S. Franklin St., Allentown, Pa.	18102
Schirm, Mary J.	73	P.O. Box 255, Tyrone, Pa.	16686	Stock, Beverly A.	71	118 Berlin Rd., New Oxford, Pa.	17350
Schleck, Jane E.	72	1270 Mill Rd., Meadowbrook, Pa.	19046	Stoner, Chale B.	71	Carlisle Pike, Camp Hill, Pa.	17011
Schmidt, Christine E.	74	219 Sunset Ave., Westfield, N.J.	07090	Storms, Robert J.	71	1350 Faxon Pkwy., Williamsport, Pa.	17701
Schmidt, Cora M.	74	R.D. 1, Danville, Pa.	17821	Stover, David F.	71	114 Murray St., Watsonville, Pa.	17777
Schmittenner, William	74	P.O. Box 205, Guntur 2, Andhra Pradesh, South India		Straffin, Cynthia L.	72	11 Freeland La., Cedar Grove, N.J.	07009
Schnader, Jane L.	72	343 W. High St., Womelsdorf, Pa.	19567	Strauser, Robin D.	71	679 Queen St., Northumberland, Pa.	17857
Schoffstall, Paul L.	73	121 Line St., Sunbury, Pa.	17801	Strawoet, John	73	525 Standard Ave., Springdale, Pa.	15144
Schollenberger, Beth A.	72	107 Snyder La., Springfield, Pa.	19064	Strawser, Richard A.	71	4304 Meadow Crest Rd., Harrisburg, Pa.	17112

Stump, Judy E.	73	98 Glen Brook Rd., Leola, Pa.	17540	Walton, Linda D.	73	2460 Sheridan St., Williamsport, Pa.	17701
Stutzbach, Sandra L.	71	33 Ataboy Ct., Red Bank, N.J.	07701	Walton, V. Jean	73	451 North Hills Ave., North Hills, Pa.	19038
Styger, Jill E.	71	40 E. Main St., Sussex, N.J.	07461	Warn, Coleen G.	72	R.D. 4, Muncy, Pa.	17756
Sullivan, Gordon B.	73	Frankfurt Main, Allendorfer Str. 54, Frankfurt, Germany		Warrender, Joyce A.	73	1850 Powder Mill Rd., York, Pa.	17402
Sullivan, James F.	74	559 Brookline Blvd., Havertown, Pa.	19083	Wasserbach, Alan W.	73	1542 Ramapo Way, Scotch Plains, N.J.	07076
Sullivan, Jane A.	72	113 Ninth Ave., Shamokin Dam, Pa.	17876	Waters, Alan R.	74	15 E. Gramercy Pl., Glen Rock, N.J.	07452
Suter, Barbara J.	72	35 Rolling Dr., Carlisle, Pa.	17013	Waters, Ronald C.	71	15 E. Gramercy Pl., Glen Rock, N.J.	07452
Sutherland, Douglas B.	74	4 Upper Dr., Corning, N.Y.	14830	Weant, Cheryl E.	74	2812 Fifth Ave., Baltimore, Md	21234
Sutmoller, Erits	74	Northfield La., Southold, N.Y.	11971	Weary, William M.	73	3819 Conestoga Rd., Camp Hill, Pa.	17011
Sutton, Russell E.	73	1009 Frederick Rd., Meadowbrook, Pa.	19046	Weaver, Nevin M.	73	Star Rt., Mill Creek, Pa.	17060
Svare, Bruce B.	71	86 Chapman Pk., Gardner, Mass.	01440	Weaver, Sharon R.	74	R.D. 1, Dushore, Pa.	18614
Swaboski, Alice M.	74	414 E. Sixth St., Mt. Carmel, Pa.	17851	Webb, Douglas C.	73	1328 Jericho Rd., Abington, Pa.	19001
Swanson, David J.	71	1830 Gardenia Ave., North Merrick, N.Y.	11566	Weber, Cheryl E.	71	122 Christol St., Metuchen, N.J.	08840
Swartz, Linda	Sp	61 N. Market St., Millerstown, Pa.	17062	Weber, Craig W.	71	105 Elнора Ave., Cranford, N.J.	07016
Swartz, Sally A.	71	R.D. 1, Loysville, Pa.	17047	Weeks, Hendryk S. Jr.	74	1373 Calle Luchetti, San Juan, Puerto Rico	00907
Sweetman, Glenn B.	74	Rt. 6, Milford, Pa.	18337	Weimer, Zona M.	74	R.D. 2, Millerstown, Pa.	17062
Swigart, David W.	74	3931 Birch Dr., Bethlehem, Pa.	18017	Weisbrock, Gunther J.	74	113 Lake Rd., North Tarrytown, N.Y.	10591
Swiggert, Byrum N.	74	17 Summit Rd., Malvern, Pa.	19355	Weitzenkorn, Andrew E.	73	Briar La., Pottstown, Pa.	19464
Swope, Robert B. Jr.	71	R.D. 1, Turbotville, Pa.	17772	Wells, Carol L.	74	411 Gorgac La., Philadelphia, Pa.	19119
Swope, Terry R.	71	600 Green Glen Dr., DuBois, Pa.	15801	Welton, Grace L.	74	6 Ward Pl., Old Saybrook, Conn.	06475
Szot, Richard J.	71	69 W. Passaic Ave., Rutherford, N.J.	07020	Wemple, David H.	74	23 Roosa La., Hurley, N.Y.	12443
				Wendt, Tonna J.	74	9 Tenth Ave., Shamokin Dam, Pa.	17876
Tannery, Charles N.	71	1727 Olive St., Reading, Pa.	19604	Westbrook, Frederick D.	72	416 Catawissa Ave., Sunbury, Pa.	17801
Talton, Robin J.	73	7 Suncrest Ave., Bridgeton, N.J.	08302	Wetzel, Barbara E.	71	420 S. Shuman St., Middleburg, Pa.	17842
Tanno, Deborah J.	71	1410 Mockingbird Tr., Stow, Ohio	44224	Weyant, Karl R.	74	258 E. Norman Dr., Palatine, Ill.	60067
Teller, Joan C.	71	124 N. Fifth St., Sunbury, Pa.	17801	Wheaton, John T.	71	233 W. Atlantic Blvd., Ocean City, N.J.	08225
Them, William W.	72	R.D. 1, Curwensville, Pa.	16833	Wheeland, Chris L.	74	886 S. Front St., Sunbury, Pa.	17801
Thomas, Gayle L.	74	P.O. Box 88, Biglerville, Pa.	17307	Whinham, Steven	72	60 Diane Circle, Camp Hill, Pa.	17011
Thomas, Joanne L.	74	346 Edmunton Dr., N. Babylon, N.Y.	11703	White, John J.	71	1327 Monsey Ave., Scranton, Pa.	18509
Thomas, Linda D.	72	1248 Baltimore St., Hanover, Pa.	17331	White, Karen L.	74	14 Martling Ave., Pleasantville, N.Y.	10570
Thomas, Rebecca M.	73	The Knob, Pittsburgh, Pa.	15202	Whittlesey, Lynn S.	72	2000 Ednor Rd., Silver Spring, Md.	20904
Thomas, William E.	73	139 S. Main St., Smyrna, Del.	19977	Wick, David A.	71	330 E. Oak Ave., Moorestown, N.J.	08057
Thomas, William H.	74	9 Waldon Rd., Fanwood, N.J.	07023	Wiles, William A.	74	155 Kolnerstrasse, Bonn, West Germany	
Thompson, Carol N.	74	189 Hornblower Ave., Belleville, N.J.	07109	Williams, George S.	72	110 Parkside Ave., Reading, Pa.	19607
Thompson, Diane M.	74	1 Evelyn Terrace, South Amboy, N.J.	08879	Williams, Lynn I.	72	433 Jefferson Dr., Southampton, Pa.	19866
Thompson, Elinor M.	71	937 N. Hills Blvd., Pottstown, Pa.	19464	Williams, Wendy L.	74	37 Brennan Dr., Bryn Mawr, Pa.	19010
Thompson, Elizabeth T.	74	217 Timothy Ct., Cherry Hill, N.J.	08034	Williard, Rodger J.	74	371 Cottage Pl., Lewistown, Pa.	17044
Thompson, Peter S.	74	26 Rollingmead, Princeton, N.J.	08540	Willis, Darrell L.	74	185 Monmouth Ave., Long Branch, N.J.	07740
Thompson, Peter Y.	73	27 Phillips La., Darien, Conn.	06826	Wilson, Deborah L.	74	High St., Dover Hills, Dover, N.J.	07801
Thornburg, Steven L.	73	Box 14, Beavertown, Pa.	17813	Wilson, Roy L.	74	1301 Providence Rd., Secane, Pa.	19018
Tilghman, Merrill W. Jr.	71	424 Alberta Ave., Salisbury, Md.	21801	Wilson, Susan L.	74	64 Laurel Crest Rd., Madison, Conn.	06443
Titus, Donna L.	73	Bona Venture Ave., Walkkill, N.Y.	12589	Winding, Jai L.	72	120 Bel Air Dr., Dobbs Ferry, N.Y.	10522
Topfer, Susan D.	73	Highland Ave., Millington, N.J.	07946	Winter, Jeffrey W.	72	1213 Forge Rd., Cherry Hill, N.J.	08034
Topper, Frederick M.	72	Hyndman, Pa.	15545	Winter, Scott W.	74	2 Christopher Ct., Babylon, N.Y.	11702
Tressler, Randall K.	71	621 Oak Circle, Harrisburg, Pa.	17111	Wisdo, Gail M.	74	12 N. Orange St., Mt. Carmel, Pa.	17851
Trevaskis, John B.	72	118 N. Rosborough Ave., Ventnor City, N.J.	08406	Wise, Chere R.	74	48 Memorial Blvd., Newmantown, Pa.	17073
Truver, Scott C.	72	4612 W. Bethany Home Rd., Glendale, Ariz.	85301	Wise, Greg A.	74	48 Locust Ave., Hershey, Pa.	17033
Tryner, Donna L.	73	R.D. 2, Box 3478, Medford, N.J.	08055	Wiss, Karin S.	74	25 Georgian Rd., Morristown, N.J.	07960
Tulli, Debra K.	74	525 Chestnut Ave., Hershey, Pa.	17033	Witte, Deborah J.	74	36 Beech St., Floral Park, N.Y.	11001
Tuomisto, Roy S.	73	2414 Grand Ave., Holmes, Pa.	19043	Witte, Jeffrey S.	71	36 Beech St., Floral Park, N.Y.	11001
Turnbull, Bruce A.	74	124 Walsh Dr., Dumont, N.J.	07628	Witteck, Sharon A.	72	25 Manor Ave., Pompton Plains, N.J.	07444
Turner, John W.	73	595 Cresthaven Rd., Wyckoff, N.J.	07481	Woernle, Sue E.	72	109 Berks St., Easton, Pa.	18042
Turner, Judith E.	74	28 Springhouse La., Media, Pa.	19063	Wohlens, Kathryn E.	74	Kenilworth La., Ambler, Pa.	19002
Turner, Wendy L.	73	430 Orchard St., Cranford, N.J.	07016	Wolchek, Cheryl A.	73	5 Sandy Ct., Garden City, N.Y.	11530
Tuschak, Frank J.	74	423 Rainbow Dr., New Kensington, Pa.	15068	Wolrjen, Janice M.	73	Box 148, Matamoras, Pa.	18336
Tweed, Lauren H.	72	219 Pennsylvania Ave., Downingtown, Pa.	19335	Wolfe, Charles	Sp	Walnut St., Sunbury, Pa.	17801
Tyler, Ernest L.	72	Box 591, R.D. 1, Northumberland, Pa.	17857	Wolfe, Dennis R.	72	42 S. Old Trail, Shamokin Dam, Pa.	17876
				Wolfgang, Larry D.	74	117 Gordon St., Gordon, Pa.	17936
Uckert, Nancy S.	73	324 Rothermel Blvd., Reading, Pa.	19605	Woltz, Susan E.	73	2 Oak Hollow Rd., Branford, Conn.	06405
Ullman, Daniel S.	74	224 Moredon Rd., Huntingdon Valley, Pa.	19006	Wood, Cynthia	74	2142 St. Vincent St., Philadelphia, Pa.	19149
Upperco, Alan J.	74	3125 Kentucky Ave., Baltimore, Md.	21213	Woodcock, Charles	73	342 N. Front St., Milton, Pa.	17847
Urie, Craig C.	73	819 W. Weymouth Rd., Vineland, N.J.	08360	Woodring, Karen M.	71	216 Jackson Ave., Bradford, Pa.	16701
				Woodward, John W.	74	1221 Edgewood Rd., Havertown, Pa.	19082
VanGilder, Donald L.	71	219 W. Mahoning St., Danville, Pa.	17821	Wright, James	73	3525 W. 15th St., Chicago, Ill.	60623
VanWagenen, Victoria	73	333 Harding Rd., Fairhaven, N.J.	07701	Wright, Nancy E.	71	P.O. Box 133, Bendersville, Pa.	17306
VanZant, Kristine	73	9 1/2 E. Third St., Lewistown, Pa.	17044	Wright, Nancy M.	74	6 Wesley St., Riverdale, N.J.	07457
Varias, Antonia H.	71	444 Market St., Sunbury, Pa.	17801	Wright, Susan L.	72	210 W. Main St., Mountville, Pa.	17554
Varner, Elizabeth	71	215 Tobias Dr., Hellertown, Pa.	18055	Wunderlich, Gerold M.	73	Boxwood House, Ossining, N.Y.	10562
Varnum, Thomas E.	74	9 Union St., North Brookfield, Mass.	01535	Wyatt, Roberta K.	73	Cedar La., Ithaca, N.Y.	14850
Varvaris, Dorothy L.	74	8 Newkirk Rd., Somerset, N.J.	08873				
Vayda, Joseph M.	73	258 Highland St., Cresskill, N.J.	07626	Yannaccone, Thomas F.	74	611 Main St., Watsonstown, Pa.	17777
Veach, Robert C.	73	415 W. Second St., Mt. Carmel, Pa.	17851	Yarnell, Rebecca A.	71	312 Hobart St., Gordon, Pa.	17936
Venuto, Gary P.	74	6722 Rising Sun Ave., Philadelphia, Pa.	19111	Yingling, Carl C.	72	1220 Spruce St., Hollidaysburg, Pa.	16648
Vermillion, Kenneth J.	71	29 E. Ludlow St., Summit Hill, Pa.	18250	Yoder, Randall D.	71	Box 254, Lancaster, Pa.	17604
Verruso, John S.	74	75 E. Beverly Pkwy., Valley Stream, N.Y.	11580	Yost, Jeanne H.	72	300 Midway, Riverton, N.J.	08077
Villella, John L.	72	301 Greensburg Rd., Lower Burrell, Pa.	15068	Yost, Michael E.	71	R.D. 1, Eters, Pa.	17319
Vogel, Robert G.	74	9408 133rd St., Richmond Hill, N.Y.	11419	Young, Rebecca A.	73	Point Pleasant Pike, Doylestown, Pa.	18901
VonThaden, Nancy L.	74	100 Diplomat Dr., Mt. Kisco, N.Y.	10549				
Vought, George N. Jr.	74	473 N. Fourth St., Sunbury, Pa.	17801	Zeek, Susan M.	74	1632 Richard Ave., Williamsport, Pa.	17701
Vultee, Virginia M.	73	54 Cambridge Rd., Montclair, N.J.	07042	Zeng, Vicki	74	34 Oakley Dr., Huntington Station, N.Y.	11746
Vultee, Thomas N. Jr.	73	245 Brooklake Rd., Florham Park, N.J.	07932	Zenyuh, Eugene A.	72	217 W. Girard St., Atlas, Pa.	17851
				Zerbe, Charles L.	71	3224 Twinn Ave., Harrisburg, Pa.	17109
Waeldner, James R.	73	Longview Terr., Waverly, Pa.	18471	Ziegler, Christina L.	74	1125 Oak St., Coatesville, Pa.	19320
Wagenseil, Eliese S.	74	194 Meadbrook Rd., Garden City, N.Y.	11530	Zierdt, Dorellyn	71	226 Harleysville Park, Harleysville, Pa.	19438
Wagner, Franklin P. II	73	200 W. Market St., Danville, Pa.	17821	Zierdt, Susan L.	74	301 N. Broad St., West Hazleton, Pa.	18201
Wagner, Raymond P.	74	36 First Ave., Pottstown, Pa.	19464	Zimmer, Alyce L.	73	73 N. Main St., Greenville, Pa.	16125
Wagner, Susanne	74	513 Benner Ave., Bellefonte, Pa.	16823	Zimmerman, Lynn D.	73	R.D. 1, Tamaqua, Pa.	18252
Walbolt, Barbara S.	73	339 Laurel Dr., Danville, Calif.	94526	Ziobro, Michael	74	130 Lentz Ct., Rahway, N.J.	07065
Walker, Carolyn L.	72	500 Hermleigh Rd., Silver Spring, Md.	20902	Zlockie, Bernadette	Sp	1401 Scott St., Kulpmont, Pa.	17854
Walker, J. R.	74	216 Third Ave., Haddon Heights, N.J.	08035	Zlockie, Raymond A.	72	1401 Scott St., Kulpmont, Pa.	17854
Walker, Kenneth A.	72	76 Hope Rd., New Shrewsbury, N.J.	07724	Zlockie, Robert	72	1401 Scott St., Kulpmont, Pa.	17854
Walker, Susan R.	74	R.D. 1, Elmwood Rd., South Salem, N.Y.	10590	Zukowski, Gerald F.	74	379 Vail Ave., Piscataway, N.J.	08854
Walters, Joseph M.	Sp	128 Brambach Rd., Scarsdale, N.Y.	10583	Zweier, Vickie L.	74	157 1/2 Chestnut St., Sunbury, Pa.	17801
Waltman, Helen A.	74	R.D. 1, New Albany, Pa.	18833				

In this 75th edition of the *Lanthorn* the editors have attempted to relate the past with the present and thereby show the ties that bind them. In this age the values held long ago are still very evident; those of striving for wisdom and maturity in the academic and social worlds. Susquehanna has come a long way from its small beginnings. Yet there is a road that stretches ahead of her and that road leads to the future. We, the students of Susquehanna, are privileged to have a very large part in the molding of the University and its future. But in accepting this responsibility we must strive and reach and attain . . . we must place our ambitions before us . . . but not beyond our reach if we look beyond ourself.









EIGHTEEN NINETY-SEVEN—NINETEEN SEVENTY-ONE

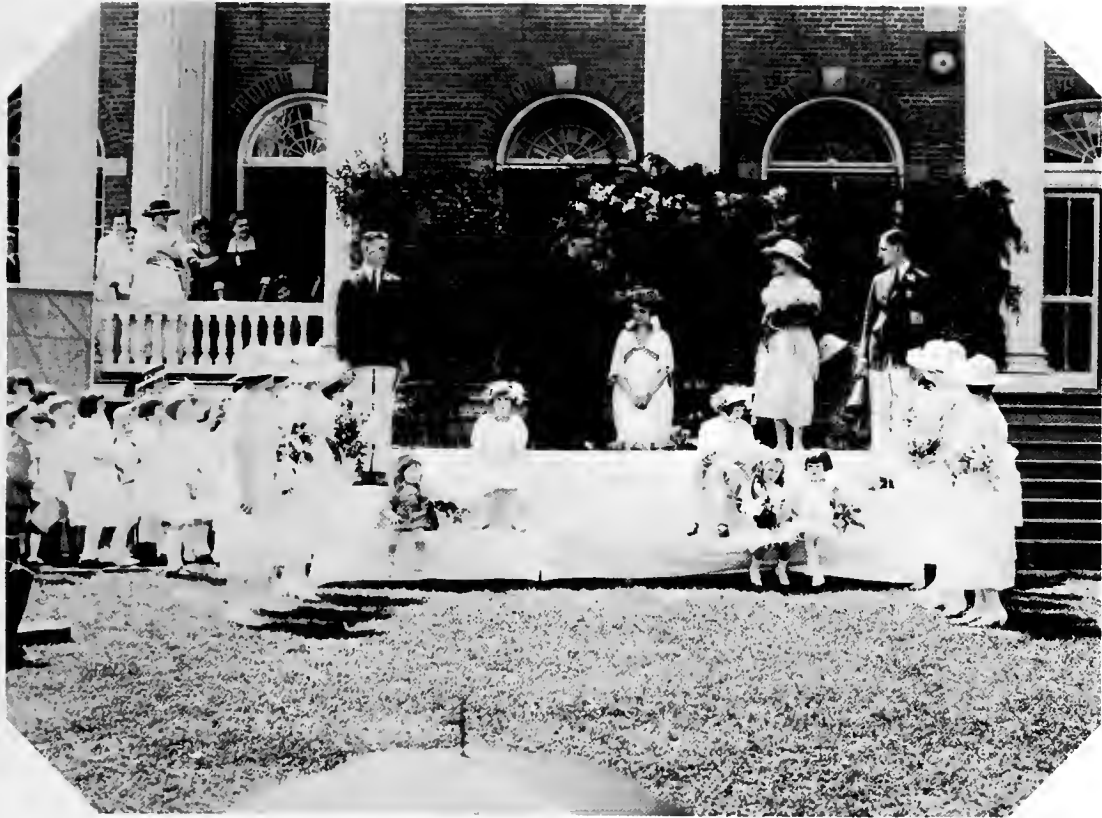

SPRING



# OPERA WORKSHOP





## OKLAHOMA

ROW 1: J. Goodyear, L. Deamer, D. Nylund, J. Gill, J. O'Shea. ROW 2: S. Hardy, L. Keim, L. Maier, C. Fexa.



May Queen—Lisa Deamer

## ALUMNI WEEKEND





Alumni Medal Winners—Linda Nansteel and Rolla Lehman



## TRACK

SU's track team ran a fine year with a 10-1 record in dual and triangular meets. For the second straight year we were the Middle Atlantic Conference Champions, even though Bob Ellis, who was named the season's most outstanding athlete, was injured at the time.

Crusader MAC individual champs were senior Jeff Breed in the 440-yard intermediate hurdles and freshman Doug Snowberger in the high jump.



ROW 1: D. Weeks, J. Breed, D. Baker, D. Owens, B. Cody, J. Claycomb. ROW 2: Coach Lukac, B. Endyk, B. Ellis, C. Smeltz, P. Petre, D. Willis, J. Karver, Coach Confer. ROW 3:

D. Snowberger, J. Ombelets, B. Swiggert, P. Gallagher, B. King, J. Millen, A. Sherwood, D. Campbell.



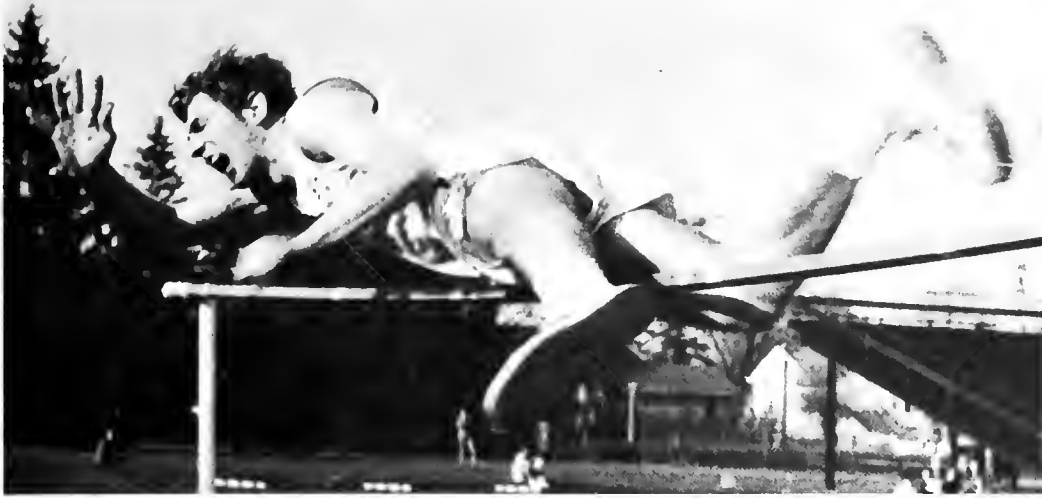

SCORES		
SU		Opp.
102	Rider	42
104	Lycoming	41
91½	Dickinson	53½
82	Juniata	63
104	Albright	41
104	Delaware Valley	37
107	Wagner	34
95	Trenton State	63
95	Western Maryland	23
56½	Bucknell	88½
98	Gettysburg	42



ROW 1: K. Freeland, J. Lawrence, N. Petersen, J. McCrudden, D. Eckman, P. Schreyer. ROW 2: C. Urie, B. Atkinson, J. Winter, J. LaPorte, B. Harris, G. Downing. ROW 3: B. Nardozzi, R. Disanti, D.

Madison, R. Reber, D. Brinkman, W. Pearce. ROW 4: Coach Hazlett, B. Brescher, J. Schiller, D. Martz, T. Babbit.



SCORES

SU		Opp.
13	Juniata	10
6	Philadelphia Textile	3
3	Delaware Valley	1
2	Delaware Valley	4
3	Albright	2
7	Dickinson	8
0	Upsala	9
2	Upsala	12
5	Scranton	4
3	Scranton	10
1	Elizabethtown	8
3	Western Maryland	2
2	Western Maryland	1
11	York	5
1	Juniata	10
4	Wilkes	6
10	King's	1
15	Messiah	0
8	Messiah	2



In the first yearbook's "Chronicles" of Sept. 21 "there was a game of baseball with town team. Score not recorded." However, this past year SU's team ended with 11-8. According to Coach Hazlett the team worked hard to better itself, which showed in the final results. For the first time since 1965 SU had a winning season. Throughout the entire season, pitching was our strongest area.

Glen Downing accumulated the highest batting average (.353) while Bob Harris was the best pitcher, striking out 67 batters in 41 innings pitched.

Another pitcher, Bob Brescher, was voted best rookie of the year. Jed Lawrence was the most improved player. In general the season was a very gratifying one.

## BASEBALL



Under Captain Whitney Gay and Coach Carr, SU's golf team ended its season 7-6. Susquehanna placed second in the Middle Atlantic Conference College Division tournament which it hosted.



SCORES		Opp.
SU	SCRANTON	14½
3½	Delaware Valley	½
17½	King's	9½
8½	Wilkes	14
4	Bucknell	4
3	Mansfield	2
5	Lycoming	8½
9½	Juniata	13½
4½	Upsala	0
18	Wilkes	3½
14½	York	8½
9½	Bloomsburg	5
13	King's	15½
2½		

## GOLF



Coach Carr, W. Gay, B. Lord, D. Sieklicki, K. Clary, J. Foos, D. Campbell, R. Hoffman.



SCORES

SU	Opp.
2	Lycoming 7
2	Juniata 7
1	Upsala 8
1	Dickinson 8
7	King's 2
3	Wilkes 6
3	Scranton 6
8	Albright 1
6	Bloomsburg 3
9	Delaware Valley 0
0	Bucknell 9
0	Lock Haven 7

SCORES

SU	Opp.
0	Bucknell 7
0	Elizabethtown 7
3	Shippensburg 4
4	Bucknell 3
1	Millersville 6
0	Lock Haven 7

TENNIS



ROW 1: W. Williams, M. Nickerson, B. Hollingshead, N. Searfoss, K. Lang. ROW 2: Coach Harnum, S. Hornyak, S. Goodenough, L. Dankertsen, V. VanWagenen, M. Rath.



## COMMENCEMENT





SUSQUEHANNA UNIVERSITY  
BELLINGROVE, PA 17670

SUSQUEHANNA UNIVERSITY



3 4998 0027 8084 4

SUSQUEHANNA UNIVERSITY LIBRARY  
**BLOUGH-WEIS LIBRARY  
DOES NOT  
CIRCULATE  
ARCHIVES**  
SUSQUEHANNA UNIVERSITY

