





Digitized by the Internet Archive  
in 2011 with funding from  
Lyrasis Members and Sloan Foundation

<http://www.archive.org/details/lanthorn197200susq>

volume 76

# lanthorn



## bringing it all together

presented to the class of 1972 susquehanna university, selinsgrove, pennsylvania





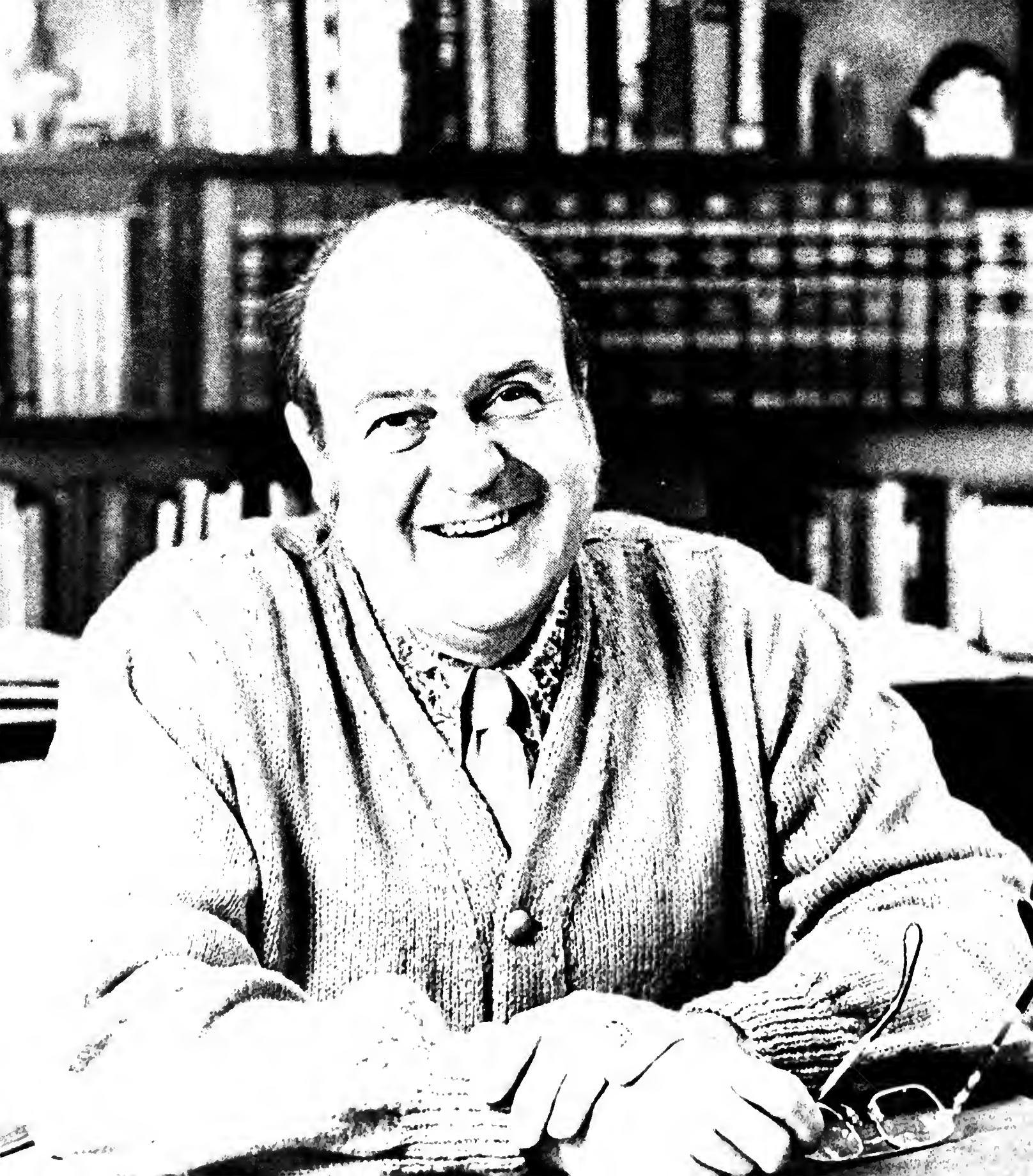





**chaplain j. stephen bremer**

*to one who has helped to bring us all together*



*there are answers in the silent passing of a river,*



*and in the swift flowing of thoughts.*



*there may be more answers than men have questions for.*



*so each man listens to the flowing of his thoughts . . .*



*and measures how much he understands.*



*he creates.*



*he destroys.*



*and sometimes, he stands still.*





*but he knows that even when he is standing still,*



*he is waiting for the moment when his thoughts begin to flow again. so, in his time of*



*stillness, he listens to both whispering and thunder and weighs each one for its worth.*

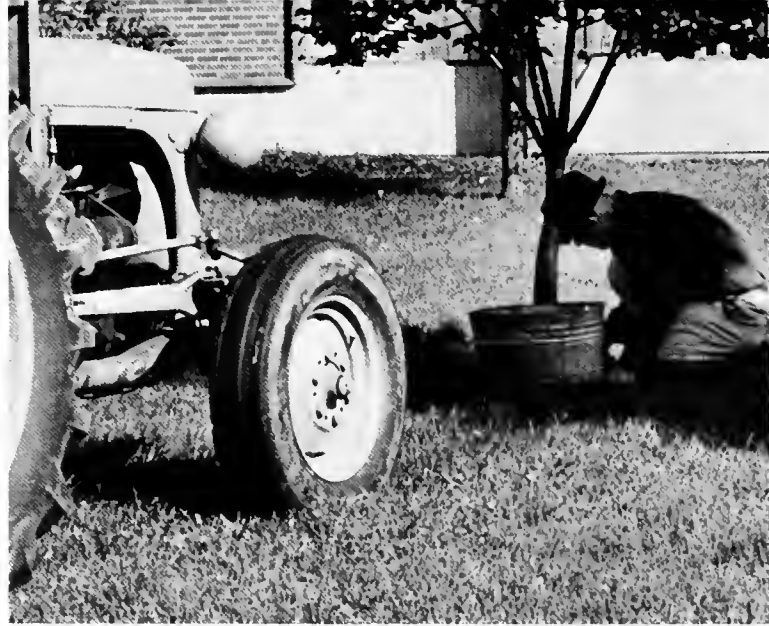

*he is judged by what he gives and what he takes away.*



*and as a man stands apart from another,*



*he is waiting cautiously . . .*



*he listens to the fear that holds him from other men*



*and shrouds the things that are deepest in him.*





*he dreads a moment when a man may discover his naked thoughts and pounce on them.*



*but, at some time, perhaps only once in his life,*



*he weighs his risks against the hope of an adventure.*



*he defies his fear and lets his barriers down to another who has risked the same.*



*the thoughts of each one wrap themselves around the others'*



*so that neither one's patterns remain as they were.*



*in its time, the union creates or destroys*



*as separate minds mesh.*





*this is unity.*



*it grows from the fear of solitude and is hindered by the fear of being known.*



*it makes the hollows of the heart and mind bulge with fullness.*



*what can a man say of the unity he has known*



*but that it is not enough, for it can never be all?*



*each instance is the silent pause between ebb and flow.*

*the flowing and the pause create the rhythm of life.*



homecoming



*unity can create and it can destroy. each one who has come together*





*with another withdraws with more knowledge than he had before.*

shows



camelot



*a man may use that knowledge to build or to hurt.*



the masterbuilder



murder in the cathedral



*some choose to build and some to tear down,*



the taming of the shrew

**student government**



president—thomas reinhard  
vice president—bruce henderson  
second vice president—pamela larkin  
secretary—allison butts  
treasurer—james crum



*and the pulse of life continues.*



president—pamela larkin  
vice president—nancy seartoss  
secretary—betsy haas  
treasurer—judy shaw



chairmen—dorothy jones  
alan upperco

**judiciary boards**

*and if a man asks why some win and some lose,*

program board



president—robert edgerton  
vice-president—brian mccartney  
treasurer—emilio lancione  
secretary—nancy moir  
member at large—vicki chin

*he may find no answer.*



chairman—darryl willis  
speaker—james wright  
treasurer—diane hart  
corresponding secretary—theresa palmer  
recording secretary—pamela grace

*he may ride on his swiftly flowing thoughts and discover*

**freshman shield**



**editors—louise brophy  
john stefero**

**student handbook**



**editor—suzanne emanuel**

*that they are speeding toward a time when they are woven with other thoughts.*





editor-in-chief—scott truver  
managing editor—jill stevens  
news editor—shelley gehmen  
feature editor—melinda mcintosh  
sports editor—wendy lovgren  
copy editor—rhonda riddle  
greek editor—anne herdle  
business manager—douglas neiner  
circulation managers—arlene arndt  
mary jane schirm

*they are pushing uphill toward peaks of union*



*and rushing downhill in the afterflow.*



editor-in-chief—nancy uckert  
assistant editors—anne lucas  
donald steele  
layout editors—denise kleis  
georgeann mercincavage  
copy editors—phyllis anderson  
mary beth kibbe  
photography editor—richard renn

*men wonder why unity comes only with a struggle,*



station manager—john millen  
am program director—bob orr  
fm program director—dave robinson  
news director—bruce henderson



*when they see its images hovering all around them.*



*its sound lingers in the laughter of two . . .*



president—paul cain  
treasurer—douglas morgan  
secretary—tonna wendt

*or of a million.*

foreign students



president—clifford edogun  
vice-president—phillip derre  
secretary-treasurer—maria asin



ski club

*there is beauty in the joining of streams,*

**delta sigma rho — tau kappa alpha**



ben claar  
kathy coon  
bruce henderson  
tom reinhard

bruce ackland  
rick aiello  
candy card  
jan claar  
toni fetter  
marty fisher  
bob grayce  
bruce henderson  
kathy hummel  
muffet klein  
fred mirbach  
pam norton



**alpha psi omega**

*and in the intertwining of thoughts and in hands that clasp each other.*



**pi gamma mu**

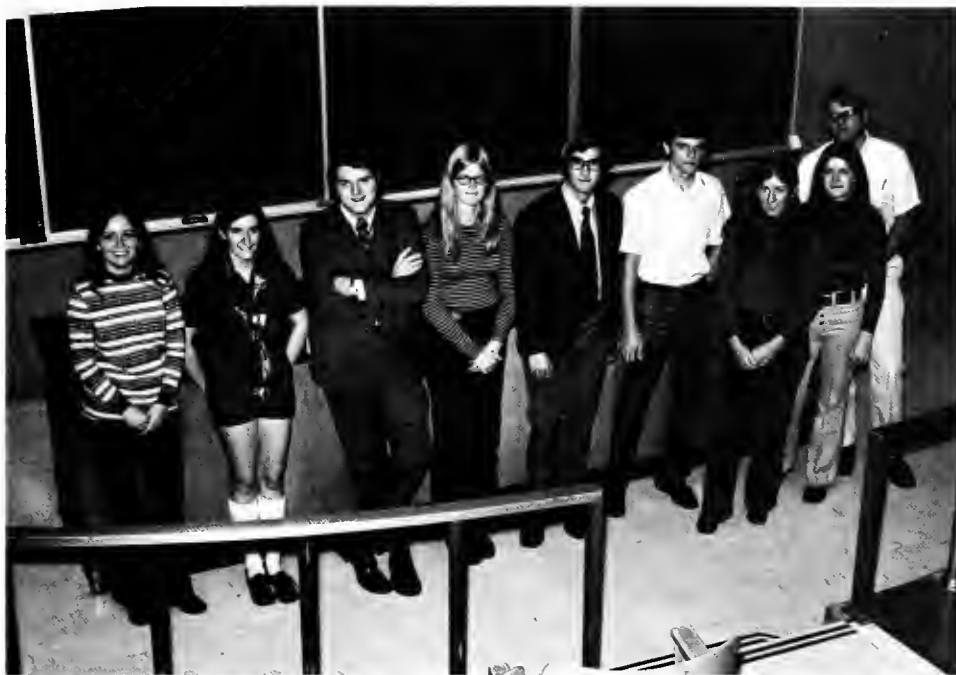

saren alexander  
ray babcock  
pam dolin  
john fickes  
denny frey  
ed horn  
louise hower  
darcy jones  
bob kassoway  
andrea licciardello  
tom reinhard  
dennis smith  
jack stefero  
bill them  
scott truver  
lynn whittlesey



ken bechtold  
tom bohner  
doreen bolton  
bill callaghan  
vickie chin  
ben clar  
cilla gillespie  
sue hancock  
mary hess  
linda hesse  
anne herdle  
john hostetter  
mel lancione  
paul marecek  
georgeanne mercincavage  
charlene moyer  
dottie muzzy  
dennis mosebey  
alison petrie  
marnie rath  
linda saldukas  
alyce zimmer

**kappa mu epsilon**

*when a man has known coldness, he welcomes warmth.*

**forensics**



president—thomas reinhard  
vice president—bruce henderson  
secretary—kathleen coon  
research director—bruce henderson

president—bruce henderson  
vice president—martha fisher  
secretary-treasurer—joseph raho



**herodotans**

*when he has been empty, he is starving for fullness.*



ray babcock  
dale biesecker  
dennis frey  
janet haigh  
susan hancock  
charles handerliter  
elizabeth keipper  
andrea licciardello  
wendy mohr  
john strawoet



jane barnes  
coleen bidenspach  
elaine clar  
jan clare  
debbie dempsey  
mary ellen deveau  
debra dubs  
bonny ensinger  
priscilla hall  
barbara hetrick  
nancy lindsten  
diane mahoney  
joan marshall  
susan neiser  
joyce oberlin  
theresa rhoderick  
susan seaks  
kay shroyer  
debra snyder  
mary sobkowiak  
pamela sodi  
donna somerfield  
lynn williams  
sandra wolters

**sigma alpha iota**

*loneliness is a gnawing ache . . .*

phi alpha theta

kathy brown  
pam dolin  
henry fisher  
dennis smith



bea armstrong  
arlene arndt  
bobbi fulton  
sharon hershey  
cindi himsworth  
mel mcintosh



pi delta phi

*it eases with the glances of kind eyes and friendly smiles.*



president—jane barnes  
vice-president—chris george  
treasurer—timothy braband  
secretary—terry roderick



president—ellen hindman  
vice-president—barbara dalrymple  
secretary—shirley hollinger  
treasurer—margaret brown  
publicity—john stefero

*there was a man who spoke of the things that he had seen.*

chi gamma iota



president—steven thornburg  
vice president—john spack  
secretary—robert kirk  
treasurer—james crum



day students

president—richard renn  
vice president—dalton savidge  
secretary—debra seebold  
treasurer—jane sullivan

*he said, "i have seen unity.*



president—erik maenpaa  
vice president—john morris

*i have seen it in a weathered old man bending down to touch a tiptoeing child.*



*when i opened my eyes, i saw many things.*





*i saw dancers dancing together, each one in time with another*

## chapel choir



susan ayres  
james bates  
chris beling  
richard bennett  
inge biosevas  
chuck blauvelt  
linda bulson  
page burdick  
jeff clatlin  
eric doney  
richard dorman  
liz farrell  
richard finch  
david fithian  
jocelyn floody  
susan gordon  
carol graybosch  
harold hand

raymond hand  
richard hanson  
bob hassinger  
barbara hetrick  
marion hilsher  
susan kadenbach  
kathy kiley  
pat krall  
elly kusche  
barbara lambert  
judy lambert  
bobbie laudenslager  
lianne mccartney  
marga mckenna  
jerry mowery  
phil ousley  
doug salvesen  
don schade

christine schmidt  
cora schmidt  
pete schuessler  
kaye shroyer  
lyn smith  
debbie snyder  
steve staruch  
kaye stein  
benjamin stinner  
martha sturgis  
michele szwed  
marilyn timko  
richard tolsma  
susan trevaskis  
william trousdale  
debbie van iderstine  
dianne webber

janis benincasa  
biff claflin  
janean clare  
denny eckman  
john hadley  
priscilla hall

craig hutchison  
deryl lutz  
doug salveson  
jean walton  
sandy wolters

## su singers



*and all of them beating to the same rhythm.*



douglas ames  
jane barnes  
janis benincasa  
terri benincasa  
coleen bidelspach  
timothy brabant  
leander clafin  
janean clare  
wayne dietterick  
greg dye  
jane fankhauser  
pamela flinchbaugh  
grover foehlinger  
chris george  
timothy gotwald  
priscilla hall

hugh hart  
karen highsmith  
fred hooper  
donald jacke  
john kolody  
kevin kunouse  
nancy lindsten  
deryl lutz  
diane mahoney  
joan marshall  
kelly mathews  
debra mauer  
ronald meixsell  
benjamin price  
elizabeth reel  
david reier

teresa rhoderick  
bruce rogers  
pamela shay  
thomas snyder  
pamela sodi  
karen stock  
susan walker  
jean walton  
linda walton  
rodger williard  
karen willis  
sandra wolters  
susan wright  
william vischer  
lena zehner

*i have brushed away an anthill--the ants swarm in hoards in their fear.*

## orchestra

jerome bosworth  
joan brown  
linda bulson  
thomas burns  
karen clarke  
linda degrassi  
debbie dempsey  
bruce downs  
deborah dubs  
larry eppley  
john foltz  
rosanne foster  
jacqueline gill  
timothy gotwald  
carol graybosch  
jean hassinger  
susan holt  
fred hooper  
myra jacobson  
zoya jenks  
suzan kramp  
lois kucharik

susan lang  
david mangle  
joan marshall  
marga mc kenna  
yiu dick mo  
susan neiser  
joyce oberlin  
earl paine  
virginia payne  
marilyn roemer  
nancy search  
janet selden  
alice shue  
david simmons  
diana simmons  
mary sobkowiak  
donna somerfield  
barbara stetter  
donna tryner  
jarl weyant  
sharon witteck



*and the inchworm, one part of himself waiting patiently for the rest to join it.*

george adams  
jane barnes  
leroy beck  
steven brinser  
susan burns  
thomas burns  
lonnie campbell  
jeffrey claflin  
leander claflin  
molly cochran  
david craig  
robert danielson  
renee defrank  
linda degrassi  
mary ellen deveau  
megan doney  
bruce downs  
john dye  
bonny ensinger

larry epepey  
cathy fergus  
john foltz  
nevin garrett  
chris george  
susan gordon  
timothy gotwald  
priscilla hall  
nancy hegelein  
karen highsmith  
dale hoke  
susan holt  
fred hooper  
jeanne kaufman  
paul kolarik  
john kolody  
suzanne kramp  
john kupp  
susan lang

julie lawrence  
donald littlejohn  
daryl lutz  
diane mahoney  
david mangle  
joan marshall  
marga mc kenna  
ronald meixsell  
susan neiser  
robert noll  
joyce oberlin  
john olcese  
dale orris  
earl paine  
theresa rhoderick  
richard riley  
daniel scaff  
donald schade  
susan seaks

nancy search  
alice shue  
david simmons  
ben smar  
frank snyder  
donald steele  
barbara stetter  
alice swaboski  
linda swartz  
michelle szwed  
richard tolsma  
susan topfer  
donald utter  
robert weitz  
lynn williams  
sharon witteck



*meadow rushes whipping together in a storm and smiles directed outwards.*

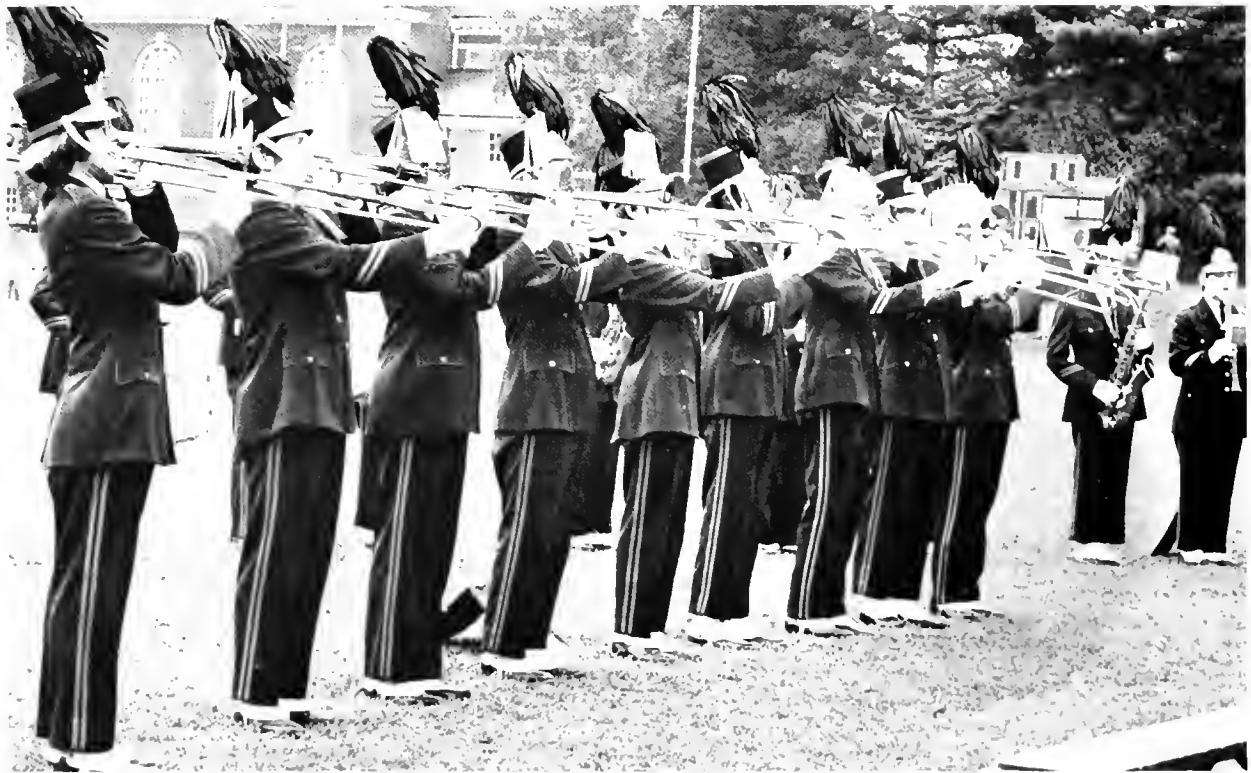

*each man is like an insect. he has antenna to tell him what is around.*

marching brass and percussion



leroy beck  
william bowman  
matthew brown  
thomas burns  
lonnie campbell  
jeffrey clafin  
leander clafin  
ronald conrad  
david craig  
robert danielson  
john dye  
peter emig  
larry eppley  
john foltz  
nevin garrett  
chris george  
david gildersleeve  
timothy gotwald  
robert grosse  
john guthrie  
robert hassinger  
dale hoke  
frederick hooper  
james jordon  
paul kolarik  
john kupp  
donald littlejohn

david mangle  
jerry mowery  
robert noll  
john olcese  
dale orris  
earl paine  
walter pierce  
richard reilly  
david reier  
gary ruff  
daniel scaff  
donald schade  
peter schuessler  
david simmons  
benjamin smar  
frank snyder  
william snyder  
donald steele  
benjamin stinner  
randy tewksbury  
richard tolsma  
scott truver  
donald utter  
william weary  
michael weikert  
kirk wiezbicki

*when he knows pain, he may bury himself in it, or sense another's and touch him."*



president—robert schiffer  
secretary—raymond gillin  
treasurer—douglas griese  
public relations—james kellerman  
program director—douglas hauser

*some force within a man makes him see how far he can sink before he cries.*





president—wendy helliesen  
secretary—pamela norton  
treasurer—saren alexander  
rush coordinator—anne herdle

*when he knows the darkness of his own wilderness, he bends toward a flicker,*

theta chi

dan baxter  
jim bergen  
mike burgner  
ron bystrom  
bruce casso  
don clark  
tom clark  
kevin clary  
dave dunn  
ken gitt  
gary goehringer  
doug greise  
rich hall  
bob harris  
john heyman  
dale hoke  
craig hutchison  
steve josephs  
jeff karver  
doug kath  
bruce kirk  
al kisza  
george laufenberg  
tred linnemeyer  
john mccrudden  
steve mohr  
john morris  
doug neiner  
dave perrine  
harold peterson  
warren reis  
gary ruff  
phil rohrbaugh  
steve ryan  
doug sutherland  
dave swigart  
bill thomas  
scott truver  
joe vayda  
john verruso  
rick walker  
dryk weeks  
jeff winter

*towards another shrouded  
in blackness, wandering within  
the forest of himself.*





bea armstrong  
arlene arndt  
wiffy bookhout  
louise brophy  
kathy coon  
gail elser  
becky fritz  
laurie hart  
karen havrilko  
anne herdle  
dottie jones  
diane kulp  
lianne mccartney  
mel mcintosh  
jan rice  
rhonda riddle  
m. j. schirm  
beth schollenberger  
alice marie shue  
pam starkey  
jill stevens  
gayle thomas  
nancy uckert  
sue woernle  
cindi wood

*the man inside himself cries, searching the forest ceiling for a break in the branches.*









ted babbitt  
rick bechtel  
al bennett  
bob bleazey  
doug brinkman  
jim brotherton  
bill callaghan  
john carey  
mike carlini  
chris clark  
steve decker  
bob edgerton  
ken freeland  
chuck gillin  
doug grosch  
andy haller  
chris hayer  
ken heslop  
steve jackson  
tom jacobi  
bob kessler  
ray king  
dan kniple  
dean madison  
mike maguire  
bob margoles  
jim mccarthy  
lou melchiorre  
mike mercer  
jay meyer  
mark olingy  
greg peters  
spence pope  
mark richards  
rich rollins  
bill sanders  
frank tuschak  
ken walker  
doug webb  
gunther weisbrich  
gene zenyuh

*he cries louder,*

barbara albright	laurie heustis
gail alwine	cynthia himsworth
phyllis anderson	gail holmes
june belletti	darcy jones
janis benincasa	jeanne kauffman
wendy bernd	carol kurtzke
marilynn blend	susan lang
connie bowers	andrea licciardello
kathleen buckwalter	georgeann mercincavage
pamela carolan	margaret muir
vicki chin	alison petrie
janean clare	pamela shay
barbara dalrymple	jill slattery
patricia defelicis	jo ann thomas
carol dickinson	lauren tweed
pamela dolin	kris vanzant
roberta fulton	susan wagneseil
kathleen gloster	carol wells
janet haigh	deborah wilson
susan haines	lynn whittlesey
wendy helliesen	susan wright
linda hesse	rebecca young

*and he parts the branches carefully with his own bruised hands.*



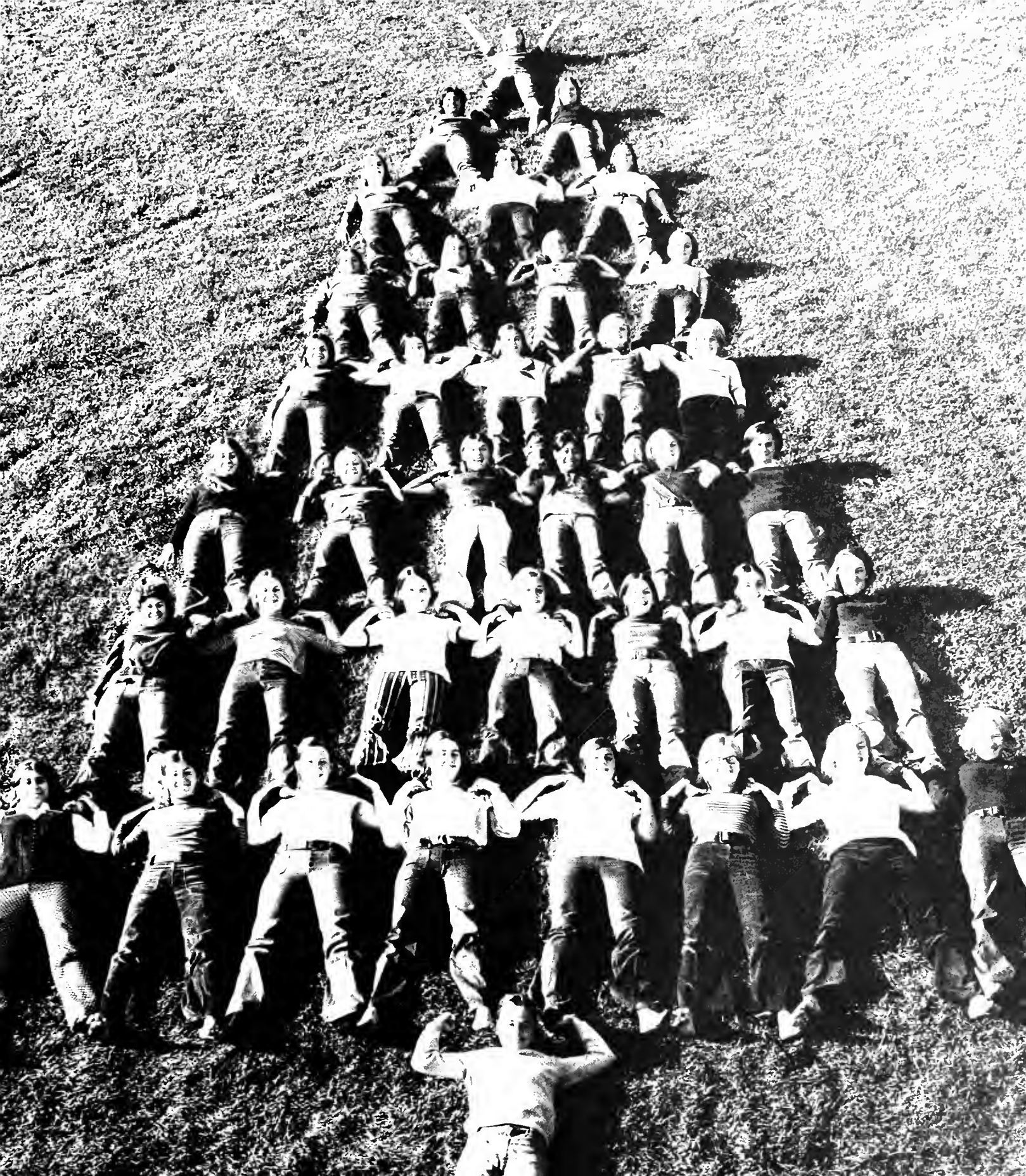

dale biesecker  
tom bohner  
tim brabant  
steve brinser  
bob dordick  
larry eppley  
grover foehlinger  
harold hand  
ray hand  
ron holmes  
bob jarjisian  
jack kupp  
mel lancione  
don lindenmuth  
deryl lutz  
brian mccartney  
dick mo  
earl paine  
craig penniman  
john pivarnik  
dan scaff  
jim senger  
jordy shenefield  
bob shiffer  
ben smar  
don steele



*before him is  
a vast clearing.*



saren alexander  
lynne bordon  
carol bringman  
jane brockway  
kathy chambers  
pam gehron  
cilla gillespi  
susan hancock  
lisa hauer  
nan havens  
ellen hindeman  
joan hirsch  
lynn hoffman  
beth hollingshead  
sue hornyak  
nancy hough  
louise hower  
wendy jones  
pam larkin  
marsha lehman  
pam lewis  
cathy magill  
shelly maiban

wendy mohr  
charlene moyer  
kathy mueller  
karla pahl  
terri palmer  
debbie reifsnyder  
marilyn roemer  
vicki rohm  
becky schumacker  
karen shaffer  
judy shaw  
jo ann smith  
diane thomas  
debbie tulli  
joyce warrender  
sherry weaver  
wendy williams  
cheryl wolchek  
jan woltjen  
sue woltz  
bobbie kay wyatt  
jeanne yost



*and in the sparkling light reflecting from the meadow dew,*







don baker  
paul blume  
mike chronister  
john crinnian  
jim culpepper  
bob dachik  
dave diffenderffer  
karl eickhoff  
rich eickhoff  
bill eriksen  
henry fisher  
dave fleming  
tom foote  
bill hamilton  
doug hauser  
steve hoffman  
ed horn  
mark johnson  
bruce kennedy  
paul keturakis  
john martin  
fred morrow  
dennis mosebey  
mike ostermayer  
tom petro  
tom reinhard  
bill rouse  
gary smith  
jack stefero  
dave stiehl  
steve stupp  
bill them  
craig urie  
chuck woodcock  
gerry wunderlich

*he recalls the blackness  
of the forest within.*







lynda beadle  
debbie bechtel  
cheryl bishop  
doreen bolton  
linda brown  
karen buehler  
jackie costello  
debbie davis  
jane egkert  
paula eletto  
suzanne emanuel  
sue ellen ferman  
marty fisher  
karen ganzer  
roxie hahn  
jane herrold  
laurie hinkley  
janet isgro  
carol kehler  
linda kline  
marilyn lacko

cindy lorenz  
linda luttgens  
pam miller  
pam norton  
nancy ostermueller  
ruth otto  
diane parton  
barbara philbrick  
debbie plunkett  
ellen presty  
chris rogers  
june ross  
carol sensenig  
debbie siegfried  
gail sigafoos  
carole smith  
lynn steller  
dottie varvaris  
jean walton  
debbie witte  
kathy wohlisen

*he sees other heads peeping out  
from between the trees*





steve bateson  
scott conant  
phil derre  
jay endrusick  
mike evans  
paul fair  
jeff greco  
chuck haught  
bill henschke  
jim kellerman  
joe klein  
don leffler  
george lynch  
ed madison  
andy mccrea

ron pagano  
charlie piatt  
mike ramage  
john ruginis  
dave salvitti  
jim schrader  
phil schreyer  
tom sliker  
gordy sullivan  
stan snyder  
bob veach  
jack villella  
andy weitzenkorn  
lynn zimmerman

*and hears the men who are still lost and crying within the trees.*



*he runs hard*

*and leaps with joy,*

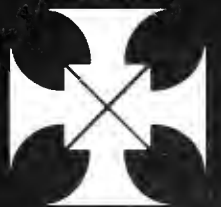

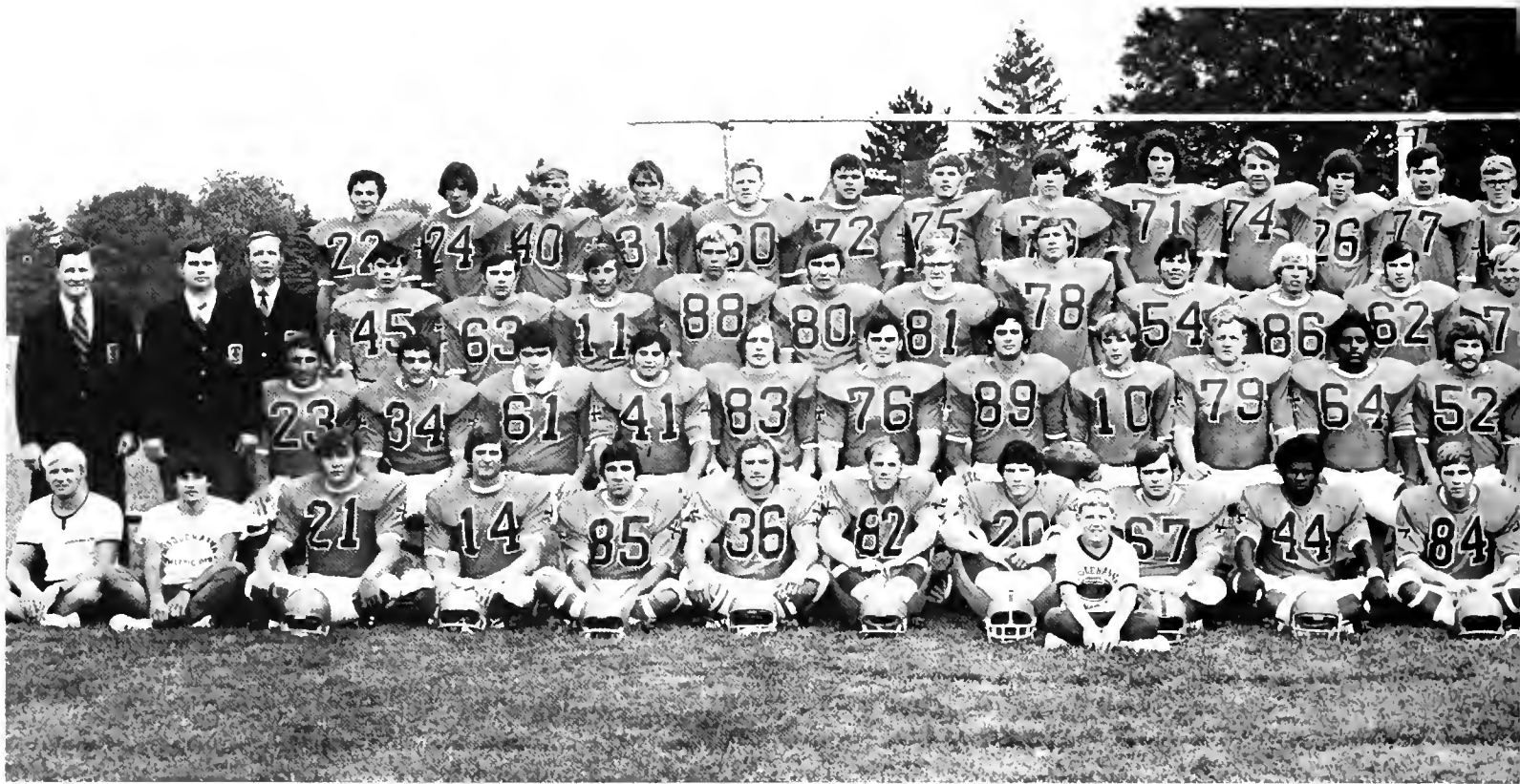

10 ernest taylor  
 11 william henschke  
 12 michael buterbaugh  
 13 richard mumper  
 14 jeffrey greco  
 20 michael fabian  
 21 greg wise  
 22 peter rambo  
 23 robert veach  
 24 douglas colmyer  
 25 glenn downing  
 26 richard mangold  
 31 keith green  
 33 randall kissinger  
 34 charles bucklar  
 35 richard disanti  
 36 robert rebuck  
 40 frank stroik

41 john mitchell  
 42 bernard depaul  
 43 keith costello  
 44 darrell willis  
 45 george reichenbach  
 50 joseph narcavage  
 51 george geier  
 52 richard rava  
 60 mark haslett  
 61 charles piatt  
 63 william rose  
 64 donald owens  
 65 martin morgan  
 67 john basti  
 68 robert strano  
 69 jeffrey gavrish  
 70 robert brett  
 71 george epstein

73 charles smeltz  
 74 harry trego  
 75 john mazur  
 76 patrick gallagher  
 77 george cashman  
 78 john schrader  
 79 andrew sherwood  
 80 robert cloud  
 81 william cody  
 82 michael huth  
 83 james murray  
 84 philip schreyer  
 85 edward madison  
 86 patrick petre  
 87 john strawoet  
 88 david coryell  
 89 irving miller



*like a child let out to play.*

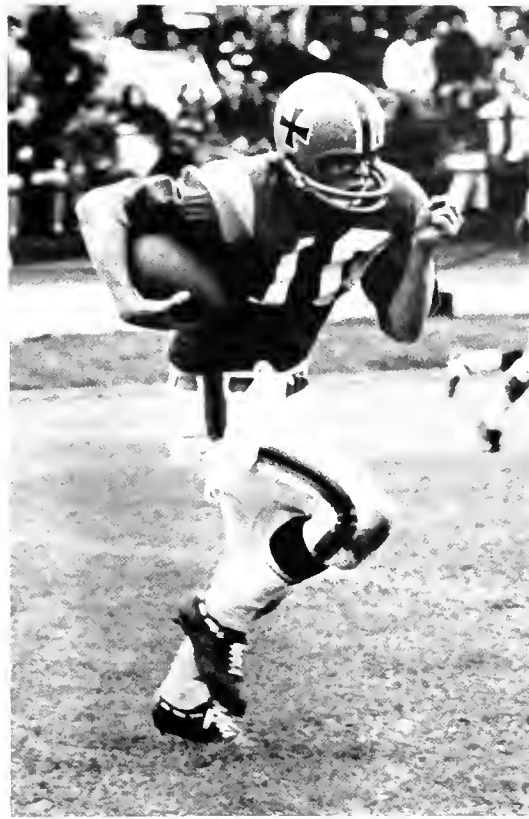

*the light catches him*

su		opp
23	grove city	7
6	westminster	21
10	juniata	10
24	randolph-macon	18
31	upsala	35
10	lycoming	25
7	delaware valley	14
0	wagner	28
7	western maryland	17
37	georgetown	8



*and glows upon his face and body,*



cheerleaders



doreen bolton  
gayle boyton  
wendy coffin  
nike dodd  
susan haines  
louise hower  
sharon long  
kathy pflieggor  
vicky rohm  
tonna wendt



*the sunshine pours on all of them who are leaping in the meadow.*

SOCCER

ulfur agnarsson  
 william atkinson  
 kenneth bechtold  
 dwight blake  
 stephen brubaker  
 robert carr  
 leroy diehl  
 allen dunstan  
 karl eickhoff  
 richard eickhoff  
 howard hankin  
 edward hansberry  
 paul hutchinson  
 douglas kath  
 david mcmullen  
 michael mercer  
 john millen  
 frederick mirbach  
 george morton  
 jackie rabipour  
 donald schedler  
 robert stamm  
 william thomas  
 daniel ullman  
 john waddell  
 robert yenkner  
 michael ziobro



su		opp
0	bucknell	0
0	elizabethtown	9
7	wagner	2
1	st. bonaventure	2
4	upsala	0
0	scranton	5
2	lycoming	1
1	western maryland	3
0	gettysburg	2
0	wilkes	4
0	philadelphia textile	4
0	dickinson	1



*they see each other dancing and they smile.*



anthony alessandra  
john basti  
robert bersin  
steven brinser  
david dunn  
paul evans  
russell filbey  
michael fina  
edward horn  
terence kelley  
edward madison  
gary maggi  
john marinari  
karl meyer  
james ober  
mark olingy  
david perrine  
robert phipps  
robert rees  
thomas rose  
douglas salvesen  
alan schroeder  
harry staggers  
william thomas  
scott truver  
david wick  
george williams



*then, as if some force made them,*

wrestling



- 118 richard bechtel
- louis viola
- 126 alan wasserbach
- warren bellis
- carl gacono
- 134 lyle munn
- 142 david richmond
- 150 randall bailey
- 158 joseph schiller
- 167 jeffrey hunt
- 177 frederick topper
- 190 edward horn
- jimmy shaffer
- hwt thomas brownback

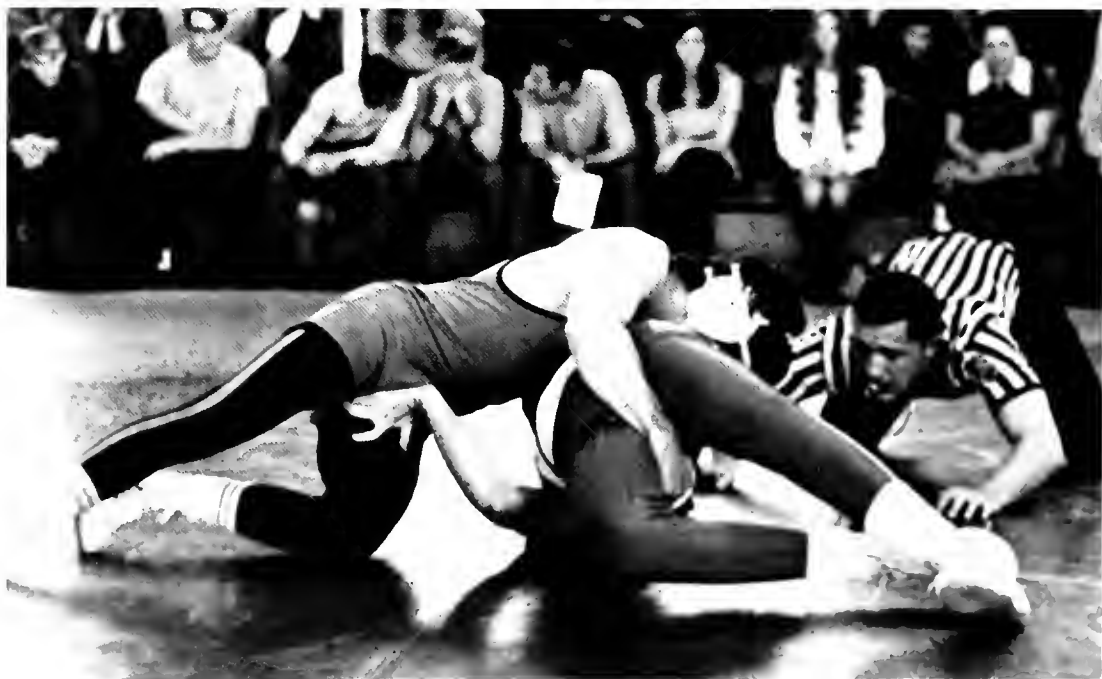

*they lower their ears to the earth*

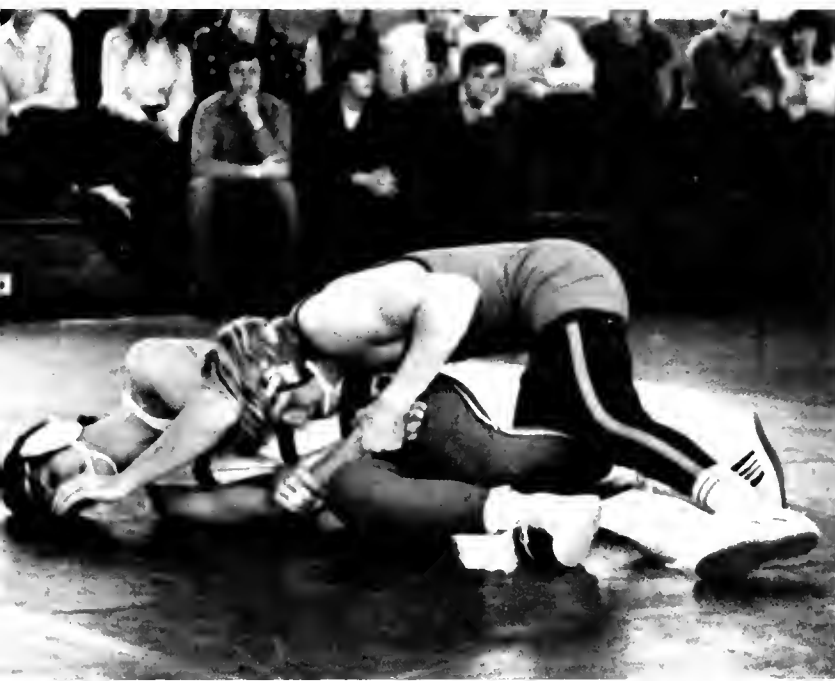

su		opp
22	scranton	21
37	dickinson	6
28	juniata	15
40	albright	6
	2nd quadrangular at western md	
8	york	33
45	washington	3
42	st vincent	3
11	bucknell	21
18	delaware valley	16
31	lebanon valley	10
27	american	12

*and listen*

cross country

steven ayer  
jeffrey claycomb  
raymond everngam  
william hamilton  
jeffrey karver  
george mckinnell  
douglas neiner  
john ombelets

phillip ousley  
steven platt  
david scales  
vaughn shappell  
glenn sweetman  
wayne toal  
thomas yannaccone



*for the pounding of the feet of those still wandering within the forest.*



su		opp
30	Juniata	25
25	York	31
23	elizabethtown	32
43	bloomsburg state	16
24	dickinson	31
45	bucknell	16
37	delaware valley	22
16	lebanon valley	45
28	gettysburg	27
18	wilkes	41
15	penn state capitol campus	50
	(forfeit)	
22	albright	34
18	scranton	39

*and the man who had known unity, sat beside the flowing river*

# basketball



su		opp
76	wilkes	87
77	messiah	96
70	wagner	89
85	lycoming	87
60	marist	72
84	oswego	70
68	dickinson	84
76	wilkes	78
89	fort eustis	106
95	denison	87
93	virginia state	108
85	juniata (ot)	86
81	albright	92
71	philadelphia textile	92
85	lycoming	84
70	york (ot)	74
64	kings	88
65	albright	69
74	elizabethtown	73
89	upsala	77
73	delaware valley	79
75	juniata	55
79	lebanon valley	96
87	westminster	84
80	scranton	84

- 10 robert akalski
- 11 jay boryea
- 12 john hanawalt
- 13 kenneth freeland
- 15 douglas snowberger
- 20 michael maguire
- 22 gordon sullivan
- 23 frank tuschak
- 24 kevin clary
- 25 paul hinsch
- 30 steven thornburg
- 32 jan mroz



*and he said, "what have i seen, what have i known?"*





*to the river's whispering roll,*



robert amweg  
 douglas holcombe  
 william little  
 richard marcinek  
 charles mc daniel  
 ronald mull  
 walter pearce  
 joseph prekopa  
 arturo rose  
 michael smith  
 ralph wolckenhauer



jv

*his mind was filled again with the blackness that he had known.*



su		opp
26	lebanon valley	44
39	elizabethtown	46
33	shippensburg	38
55	albright	35
28	luzerne co. cc	27
26	bucknell	41
26	marywood	44
24	wilkes	39



cheryl bishop  
 peggy brown  
 ann clark  
 liz graham  
 bev hafer  
 cindy heine  
 beth hollingshead  
 marsha lehman  
 carol marinchak  
 wendy mohr  
 dotty muzzy  
 terri palmer  
 nancy searfoos  
 karen white  
 jan woltjen

women's

*and the swift river flowed on.*

field hockey

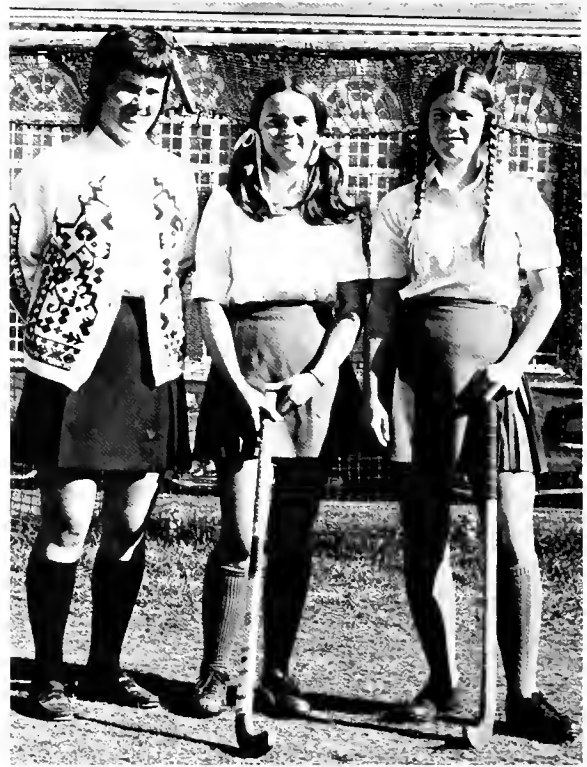

june belletti  
 wendy bernd  
 ann clark  
 trish de felicis  
 linda deibert  
 lucy eisele  
 bobbi fulton  
 priscilla gillespie  
 liz graham  
 bev hafer  
 terri herman  
 marsha lehman  
 paula mandle  
 carol marinchak  
 marnie rath  
 chris rexon  
 julie rowland  
 nancy searfoss  
 stephanie sims  
 lauren tweed  
 carol wells  
 wendy williams

su		opp
3	lancaster club	3
0	penn state	1
1	bucknell	1
3	bloomsburg state	0
1	lebanon valley	2
0	shippensburg state	1
0	dickinson	1
0	messiah	3
0	lock haven state	4



*his mind was filled with the glow of the meadow that glistened with dew.*

*he saw again with clear eyes into the clearness of others' eyes.*



## board of directors



gustave w. weber—president

mr. john b. apple  
dr. roger m. blough  
the rev. dr. f. william brandt  
mr. william r. burchfield  
dr. alvin w. carpenter  
the hon. preston b. davis  
mr. samuel h. evert  
mr. william o. faylor sr.  
mr. frank k. fetterolt  
the rev. david n. tinney jr.  
dr. lawrence c. fisher  
the rev. dr. walter b. freed  
mr. robert c. goetze  
the rev. dr. john f. harkins  
dr. john c. horn

mr. orlando w. houts  
mr. lawrence m. isaacs  
the rev. lester j. karschner  
the rev. dr. richard c. klick  
mrs. howard e. koontz  
mr. j. edward lenker  
the rev. paul b. lucas  
the rev. dr. howard j. mc carney  
the rev. dr. richard b. martin  
dr. john r. miller  
mrs. kimball d. miller  
mr. charles a. nicely, emeritus  
mr. joseph l. ray  
dr. scott c. rea  
mr. robert u. redpath jr.

mr. edward s. rogers jr.  
mr. henry w. rozenberg  
mr. william r. ruhl  
mr. jack p. shipe  
dr. erle i. shobert ii  
mr. carl h. simon  
mr. preston h. smith  
mr. w. alfred streamer, emeritus  
mr. norman e. walz  
mr. alan r. warehime  
dr. gustave w. weber  
mr. robert f. weis  
mr. ralph witmer

*so he whispered to the river. he whispered his own story  
of the light and the dark and of the pounding that echoed through the earth  
at the moment when his ear touched it.*



kermit r. ritter—vice president/finance



george r. f. tamke—assistant to the president



homer w. wieder—vice president/development

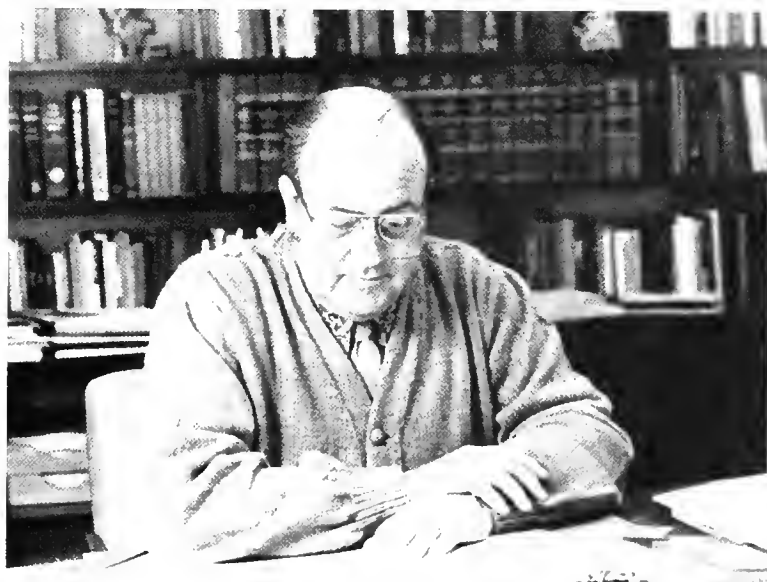

the rev. j. stephen bremer—chaplain  
wilhelm reuning—vice president/dean



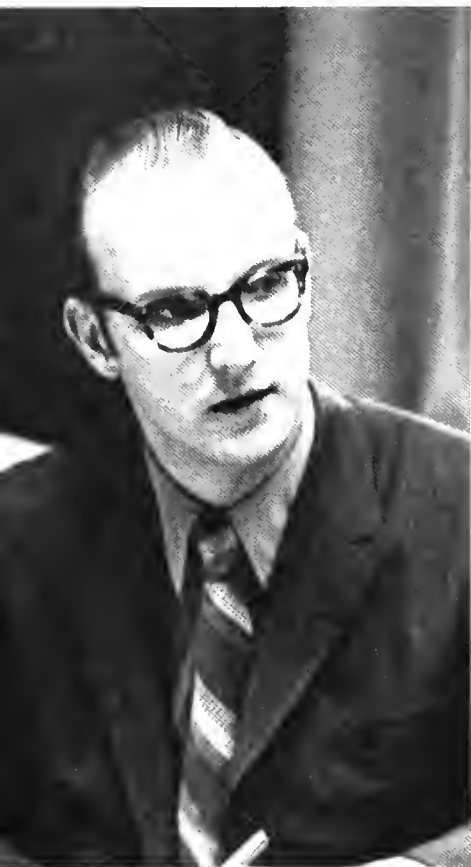

carl m. moyer—director of admissions



james m. skinner—assistant director of admissions



margaret c. weirick—assistant director of admissions



roger w. turnau—dean of students



catherine e. steltz—dean of women



edward k. mc cormick—assistant dean of students





thomas s. dodge—business manager



carol w. hartley—registrar



james hazlett—director of athletics



dorothy m. anderson—  
assistant dean of women



doris j. french—residence affairs coordinator



ronald e. berkheimer—public information director  
charles h. carr—alumni relations director



stephen h. adams—assistant director campus center  
clyde b. lindsley—director of campus center



frances b. maccuish—  
placement director



ernest d. stull—director of physical plant



wendell m. smith—bookstore manager



joyce gilbert—assistant registrar



j. michael rising—  
assistant director physical plant



secretarial staff



donald g. miller—food services manager



edith dorman—mailroom director



thomas r. reed—internal auditor

faculty



judy a. hansen—music



charles a. rahter—english



george o. machlan—accounting

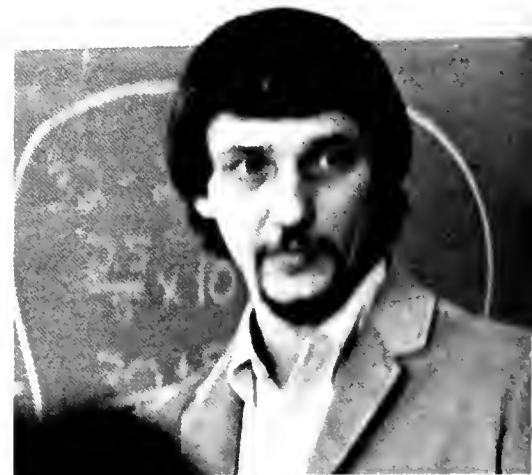

james r. misanin—psychology



sharon e. taylor—physical education



g. edward schweikert—psychology



david e. horlacher—economics



richard kamber—philosophy



jane f. barlow— classical languages



frederick r. sauter—business



jean b. beamenderfer—business



phillip c. clarke—music

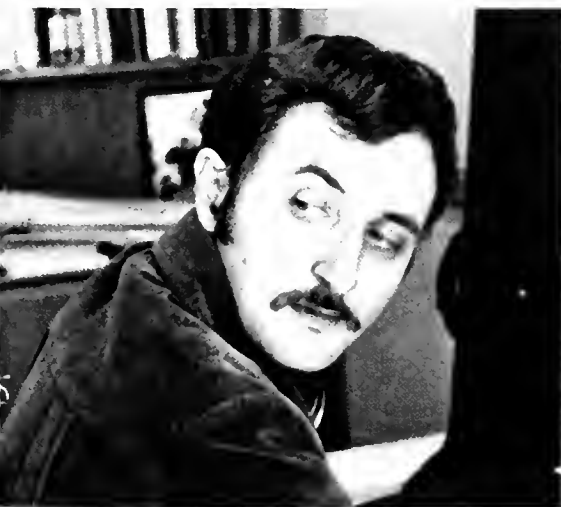

victor p. rislow—music



charles s. kunes—physical education



annella t. dalrymple—psychology



marisa rodriguez-jaen—modern languages



raymond g. laverdiere—accounting



james f. wilhelm—music



barry keadle—physical education



john p. magnus—music



david n. wiley—religion



larry d. augustine—theatre



charles j. igoe—education



patricia fishbein—library



boyd gibson—religion



donald kuehn—music



bruce s. wagenseller—physical education



carl a. haaland—theatre



howard e. demott—biology

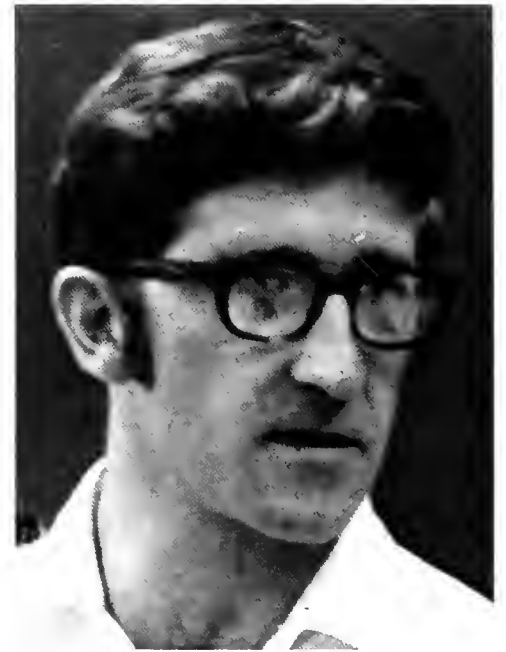

james a. herb—physics



philip c. bossart—psychology



marjorie w. mc cune—english



john e. fries—music



joseph w. lukac—physical education



margaret a. rogers—mathematics





peter b. waldeck—modern languages



linda m. klingensmith—english

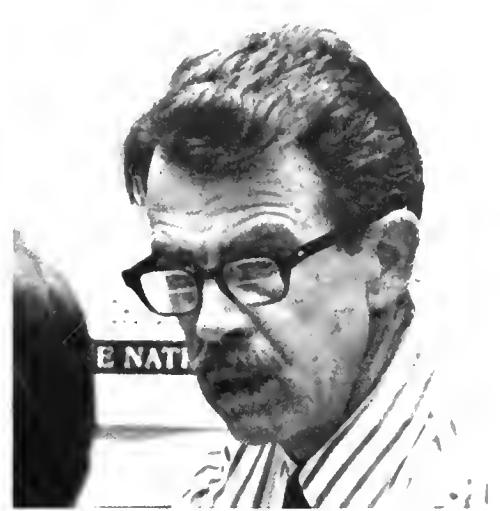

john m. reade—mathematics



anthony j. alessandra—business



james n. handlan—mathematics



robert i. bradford—political science

gerburg mowry—modern languages



frederica h. stringfellow—physical education



john c. scott—music



randolph p. harrison—biology



edgar s. brown—religion



dan a. wheaton—english



james b. steffy—music



william j. urbrock—classical languages



candace r. herb—english



george r. bucher—art



gynith c. giffin—chemistry



fred a. grosse—physics



charles e. lyle—psychology

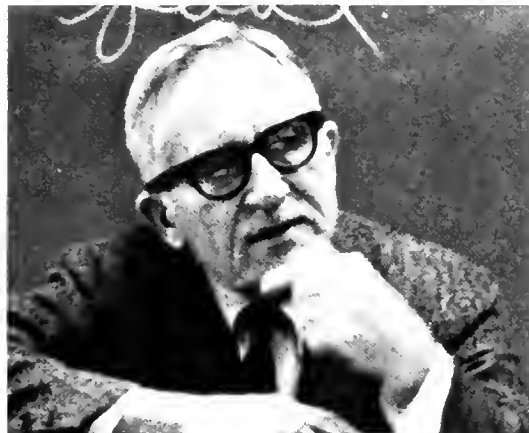

c. willard smith—english



m. jane schnure—library



william o. roberts—music

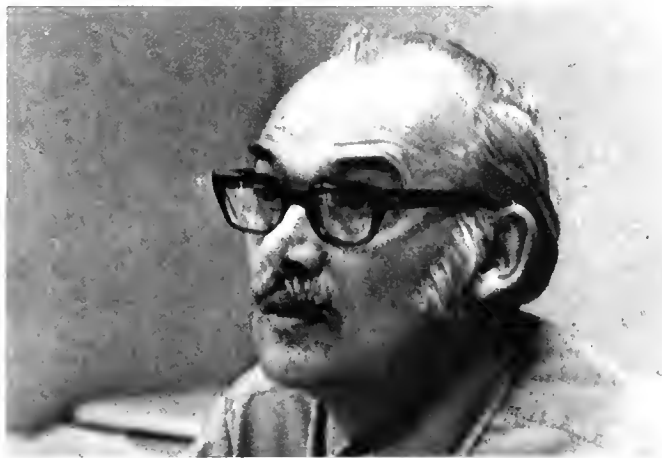

warren j. pirie—psychology



brigitte ansart—modern languages



richard h. lowright—geology



wallace j. growney—mathematics



hans e. feldmann—english



bruce i. nary—theatre



david a. boltz—music



william nibbling—sociology



robert e. beckman—music

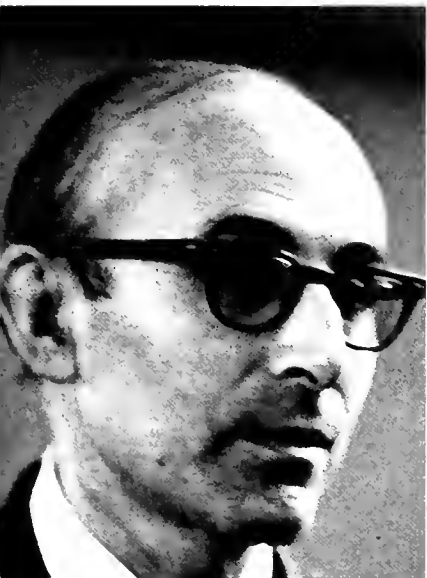

leone e. re—modern languages



george r. futhey—economics



g. marie boks—modern languages



nancy a. cairns—modern languages



w. murray hunt—philosophy



gayle d. confer—physical education



james i. boeringer—music



robert g. mowry—modern languages



harold e. theis—sociology



lawrence a. abler—english

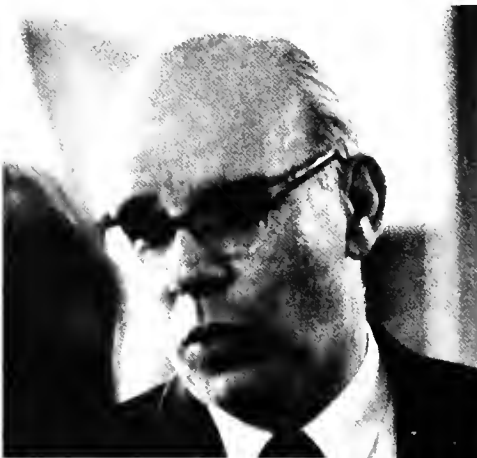

otto reimherr—religion



harry j. stagers—history



carol n. jensen—mathematics



georganna f. kresl—music



david w. lightcap—visual aids



tu-hsun tsai—sociology



howard i. freeman—biology



bruce d. presser—biology



donald d. housley—history



joseph c. hilbert—classical languages



dorothy shaulis—library

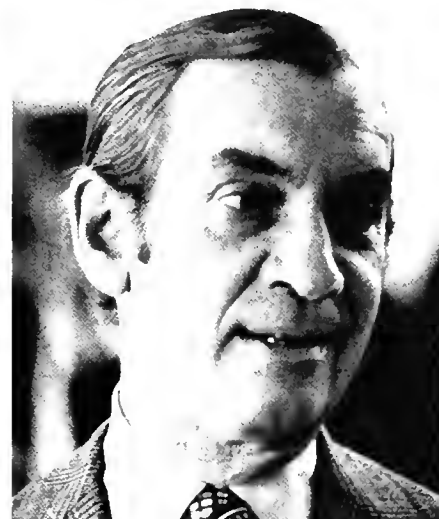

frederic c. billman—music



barry i. peiffer—mathematics



mary i. decker—music



joan moyer—music



frank s. chase—sociology



elizabeth wiley—english



robert i. tyler—mathematics



marian e. mc kechnie—history



stanley b. williams—economics



irvin graybill—business



hilda karniol—art





robert m. goodspeed—geology  
 robert e. nylund—chemistry  
 frank w. fletcher—geology  
 gerald r. gordon—history  
 john h. longaker—history  
 neil h. potter—chemistry



bruce c. evans—political science

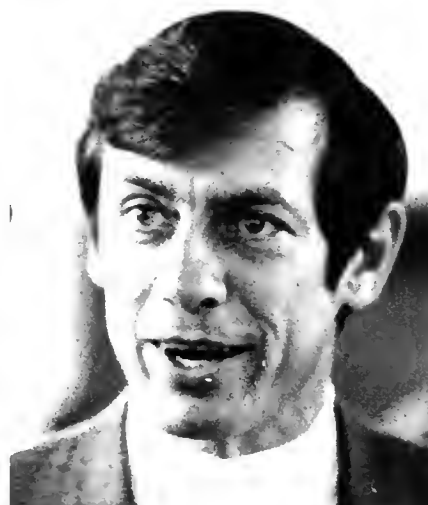

richard a. reiland—accounting



zoya jenks—music

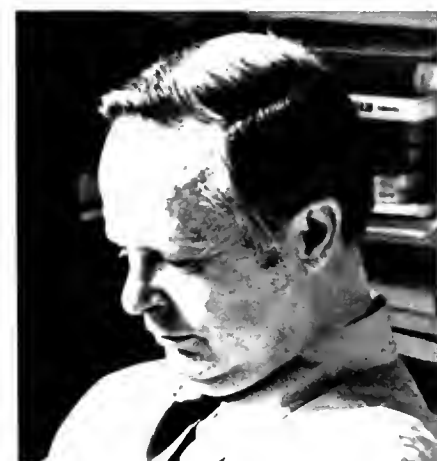

kenneth o. fladmark—business



james b. smillie—librarian



paul e. klingensmith—english

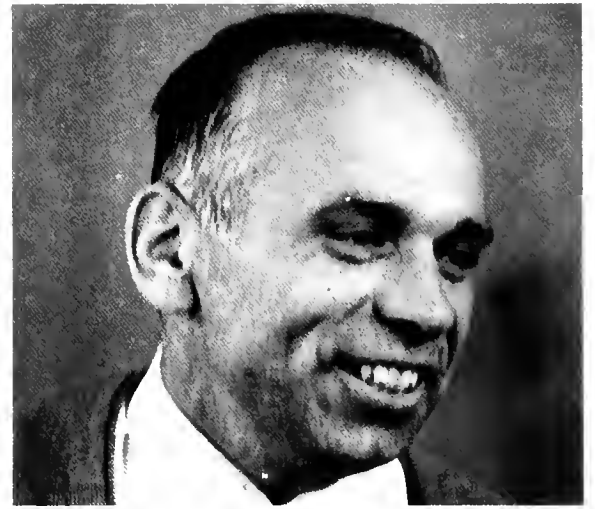

thomas f. mc grath—chemistry



lucia s. keglar—modern languages



robert m. bastress—education



richard cassel—education



james a. blessing—political science  
gene r. ury—political science



**freshmen**

president—john granger  
 vice president—george geler  
 secretary—terri benincasa  
 treasurer—john dennen



george adams

junlata albright

james alling



david allison

jane alvord

stephanie amberg

howard anderson

joseph andracchio

christopher anglin

kathy arbour

susan ayres



sheryl baade

bruce baar

bernard bahr

gwen barclay

jerry bassett

james bates

leroy beck

terri benincasa



janet benion

richard bennett

david bertl

craig bingman

ingeborg blosevas

thomas bowen

robert brett

matthew brown



margaret bulcko

deborah burdick

diane caldwell

charles campbell

andrew cardwell

faith christensen

diane christopher

jeffrey claffin



ann clark

kim clifford

carol cline

molly cochran

beth connell

sheila coyle

hope craig

david crist



dirk dana

arthur dansbury

renee defrank

susan delaurier

john dennen

janet diehl

nike dodd

richard dorman



cathleen ehatt

phyllis ehrhardt

janet elde

george epstein

jimmy erdman

mary beth evans

anne fabry

michael falkner



elizabeth farrell

russell filbey

elizabeth fleming

cynthia flemmens

mary fletcher

rosanne foster

patricia friday

janice friedman



janet frock

donna fugit

jeffrey fuller

susan gabrielson

john gehris

george geier

karen gibb

david gildersleeve



roberta gillis

gordon glass

sharon gloster

susan gordon

pamela grace

charlotte graham

richard graham

john granger



carol graybosch

louisa gregory

donna guhn

roger gundersen

beverly hafer

catherine hamilton

edward hansberry

deborah hansen



richard hanson

mark haslett

robert hassinger

doreen hastedt

nancy haughwout

william haynsworth

donald hebel

lucinda heine



jane heiser

holly henschel

marion hilsher

douglas holcombe

deborah holmes

susan hoit

susan horr

david hullings



linda hurley

jennifer james

stanley janis

phillip jaret

jenny janz

kristine jones

james jordan

robert jordan



susan kadenbach

david karner

linda kaspar

thomas keane

jeffrey keener

richard kern

janice kimmerer

diane knetz



john kolody

abigail koons

robert kramer

betty kraus

john kuntor

eleanor kusche

paul labaar

judy lambert



roberta laudenslager

andrea lavix

julie lawrence

harold leiter

william levan

glenn levengood

william little

donald littlejohn



sharon long

laura maddish

theresa malzone

richard marcinek

deborah mathias

debra maurer

thomas maurer

john mazur



charles mcdaniel

marga mckenna

mary mcmanus

michael merenda

kerry meyer

barbara miller

billye jean miller

carol miller



dorene miller

kimberly miller

ann montague

joanne morgan

jerry mowery

lucille moyer

thomas meuller

susan musalo



daniel musser

marla naccarella

andrea nalepa

carol naplact

carol nichois

cheryl nickerson

shirley novitch

john olcese



dale orris

anthony pagnotti

brenda parker

david parsels

suzanne patchell

stephen pecha

kathy pileegor

kathleen phillips



kathryn pickerling

martha pierce

jennifer porter

jeffrey potter

joseph prekopa

benjamin price

ronald pritsch

sharon quinn



jackle rablpour

richard randazzo

elizabeth reel

david reler

susan rescigno

robert roane

william rogers

julla rowland





patricia ruggles

sam rough

robert rungee

deborah samson

george saridakis

don shade

edward schaeberle

donald schedler



sally scheld

jessica schnitman

craig schwemmer

janet seiden

barbara shatto

dlana simmons

stephanie sims

sue skultety



gail smith

robert smith

sena smith

sharon smith

virginia smith

william snyder

edward sosik

jan stagnitti



roger starski

kaye stein

benjamin stinner

kathleen stoddard

virginia strand

john strangfeld

jacquelyn strub

michele szwed



randy tewksbury

marilyn timko

lisa tinkhauser

wayne toal

richard tolsma

richard treich

david unger

janine urban



lynn urbanczyk debora van iderstine pieta vegetabile bruce vessey louis viola sandra warner donna watkins edward watson



diane webber michael welkert robert weitz cynthia welch karen wells wendy westrum scott wheaton kirk wlezbicki



karen willis sue willis laura winings ralph wolchenhauer lois woll william wray robert yenker steve zackon



elizabeth zak lena zehner linda zimmerman

### sophomores

president—roy wilson  
vice president—william atkinson  
secretary—barbara dalrymple  
treasurer—janet bauer



priscilla adams



maria esther asin william atkinson edwin babbitt janet bauer pamela bauer daniel baxter deborah bechtel harry becker



wendy bernd



jill berninger



cheryl bishop



charles blauvelt



marilynn blend



paul blume



jane bogenrief



winifred bookhout



martha brandwene



debra brown



margaret brown



lorrie bruckart



lonny campbell



michael carlini



bruce casso



lyle chubb



thomas clark



wendy coffin



alan cohn



susan craft



barbara dalrymple



debra davis



patricia defelicio



debbie dempsey



wayne dletterick



richard disanti



ellen doran



peter douglas



evelyn dowling



bruce downs



debra dubs



thomas duncan



richard elckhoff



gail elser



suzanne emanuel



sharon everhart



catherine fergus



david fetting



jocelyn floody



kathleen gallagher



george ganter

nevin garrett

pamela gehron

kenneth gift

david goetz

robert grayce

nancy griffin

lynn grove



john hadley

susan haines

priscilla hall

betsy halpin

perrin hamilton

harold hand

raymond hand

karen havrliko



ronald heller

terri herman

kenneth heslop

sara hess

john heyman

galla higinbotham

cindy hoffman

debra horner



susan hornyak

edward hutton

thomas jacobi

robert jarlsian

mark johnson

dorothy jones

wendy jones

edward kaltreider



jeanne kauffman

carol kehler

robert kessler

dennis klieffer

kathleen killey

alan klsza

daniel knipel

steven kramm



phyllis kreckman kathleen krivak dlane kulp carol kurtzke barbara lambert diane lambert susan lang marsha lehman



pamela lewis wallace lindsay nancy lindsten layton lyon sheryl macwhorter gary maggl michael magulre dlane mahony



michelle malben margaret markel joan marshall joan masser james mccarthy llanne mccartney james mcclatchy john mccruden



vicki metz susan miller stephen mohr john morris katherine mueller linda munroe brenda murphy susan neiser



karen newson joyce oberlin ruth ann otto beth petrie saranan pinaire gloria plserchia phillip popovech jane presty



deborah quinn

jeanette rauss

james reich

janet rice

rhonda riddle

catherine rideout

richard riley

marilyn roemer



debbie rohland

vicky rohm

philmerrohrbaugh

gary ruff

valerie scherr

christine schmidt

christine schuck

kay shroyer



kathryn simpson

richard skonler

jill slattery

benedict smar

charles smeltz

cynthia smith

lynette smith

thomas snyder



mary sobkowlak

pamela sodi

donna somerfield

elissa stalhammer

robert stamm

lynne stansfield

pam starkey

kelth sterling



charles stevens

jill stevens

karen stock

james stuart

douglas sutherland

alice swaboski

david swigart

gayle thomas



joanne thomas



william thomas



diane thompson



peter thompson



debra tull



bruce turnbill



judy truner

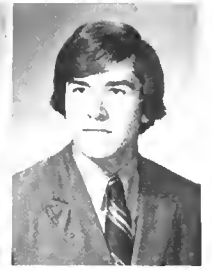

frank tuschak



alan uppercro



dorothy varvaris



john verruso



ellese wagenseil



susanne wagner



richard walker



sharon weaver



hendryk weeks



zona welmer



carol wells



grace welton



tonna wendt



jarl weyant



chris wheeland



karen white



william wiles



wendy williams



rodger williard



deborah willson



roy willson



chere wise



deborah witte



kathryn wohlson



larry woltgang



cynthia wood



nancy wright



sue zierdt

### juniors

president—karl eickhoff  
vice president—david coryell  
secretary—georgeann mercincavage  
treasurer—gale moore



barbara albright



maren alekel    phyllis anderson    steven arnold    jane barnes    steven bateson    lynda beadle    christopher beling    june belletti



james bergen    robert bleazey    timothy braband    robert brenneman    carol bringman    steven brnser    james brotherton    joyce brown



linda brown    karen buehler    michael burgner    pamela carolan    kathleen chambers    vicki chln    leander claffin    gordon clark



kevin clary    jeffrey claycomb    kathleen coon    david coryell    john crinnlan    james cuipepper    diana decker    carol dickenson



mary donelik    robert dordick    claudia ebeling    dennis eckman    robert edgerton    jane egbert    karl elckhoff    paula eletto





susan emaus



theresa esposito



ann fairchild



sue ellen terman



nancy finan



henry fisher



martha fisher



david fleming



pamela finchbaugh



grover foehlinger



thomas foote



sylvia ford



roberta fulton



patrick gallagher



karen ganzer



chris george



kathleen gloster



gary goehringer



lynn grant



jeffrey greco



betsy haas



roxie hahn



richard hall



andrew haller



william hamilton



mary hamlen



diane hart



douglas hauser



nan havens



donna heckard



anne herdle



jane herrold



linda herrold



mary hess



linda hesse



cynthia himsworth



ellen hindman



laurel hinkley



lynn hoffman



shirley hollinger



elizabeth hollingshead   gail holmes   ronald holmes   fred hooper   nancy hough   kathleen hummel   janet isgro   donald jacke



steven jackson   douglas kath   elizabeth keipper   james kellerman   terence kelley   mary beth kibbe   ray king   denise kleis



marilyn lacko   emilio lancione   donald leffler   thomas leffler   james leitner   frederick linnemeyer   robert long   anne longenberger



cynthia lorenz   anne lucas   deryl lutz   edward madison   catherine magill   stephen marcinek   paul marecek   don martz



lee mcdonough   louis melchlore   georgeann mercincavage   yiu mo   nancy moir   david morris   frederick morrow   dennis mosebey



margaret muir



richard mumper



dorothy muzzy



janet nilssen



mark olingy



nancy ostermueller



philip ousley



earl paine



theresa palmer



donald pape



diane parton



walter payne



david perrine



barbara philbrick



susan phillips



john pivarnik

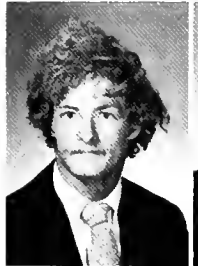

spencer pope



john price



joseph raho



deborah reifsnnyder



richard renn



teresa rhoderik



bruce rogers



richard rowlands



john ruginis

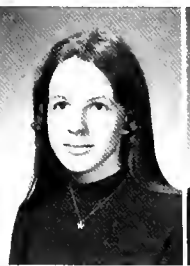

susan rutenber



steven ryan



linda saldukas



william sanders



mary jane schirm



john schrader



phillp schreyer



peter schuessler



douglas schultz



janet seebeck



james senger



richard shaffer



judy shaw



pamela shay



jordon shenefield



alice marie shue

deborah siegfried

thomas sliker

gary smith

debra snyder

donald steele

lynn stetter

barbara stetter



judy stump

stephen stupp

gordon sullivan

william thomas

joyce thorner

susan trevaskis

roy tuomisto

john turner



nancy uckert

james upson

craig urie

gail van lier

kristine van zant

joseph vayda

robert veach

william visscher



jean walton

linda walton

joyce warrender

alan wasserbach

nevin weaver

douglas webb

cheryl wolchek

janice woltjen



susan woltz

charles woodcock

marcia wright

gerold wunderlich

roberta wyatt

rebecca young

alyce zimmer

lynn zimmerman



louise hower



bruce henderson



sharon witteck



toni fetter



saren alexander



brian mc cartney

jan clare



ed horn



barbara hetrick



mel mcintosh



doreen bolton



dale hoke



janis benincasa



bruce kennedy



cilla gillespie



bill them



scott truver



tom reinhard



tim bingman



pam larkin



lynn whittlesey

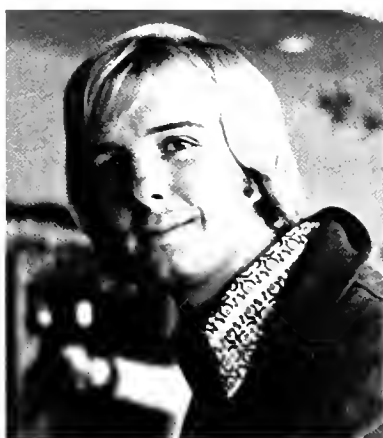

jeff karver



jim crum

**seniors**

president—john mitchell  
vice president—jan mroz  
secretary—ann schumaker  
treasurer—saren alexander



**richard abbott**



**saren alexander**



**gail alwine**



**brenda armstrong**



**arlene arndt**



**ray babcock**

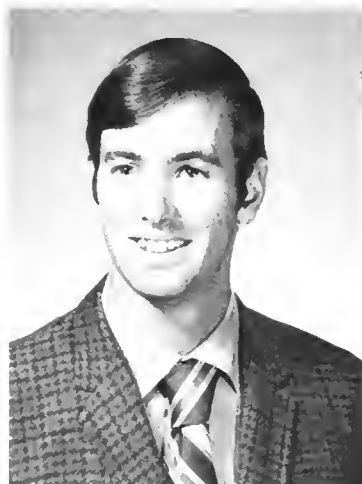

**donald baker**

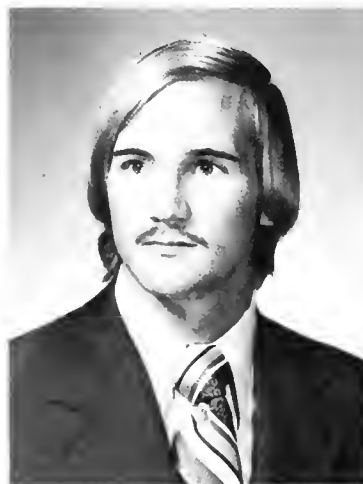

**richard bechtei**



**stephen bender**



**janis benincasa**





alan bennett



coleen warn bidelspach



dale biesecker



timothy bingman



dwight blake



susan siegrist blake

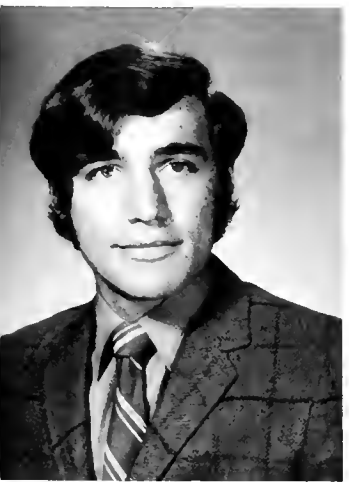

thomas bohner



doreen bolton

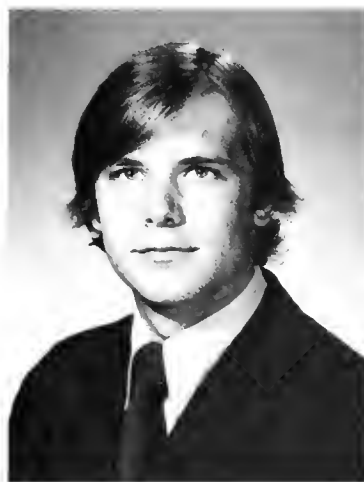

david borden



lynne borden

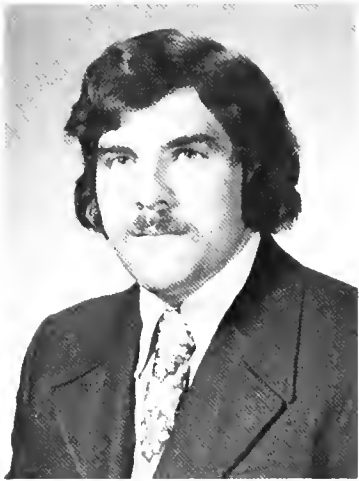

**gary brandt**



**pamela bressler**



**jane brockway**



**louise brophy**



**russell brown**

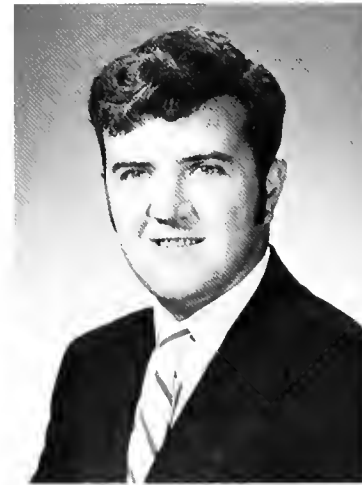

**michael brown**



**kathleen buckwalter**



**ronald bystrom**



**paul cain**

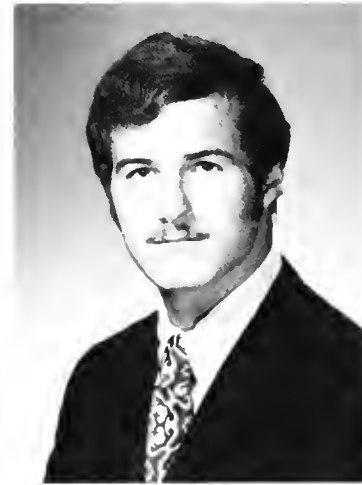

**william callaghan**



**john carey**



**joann chromicky**



**michael chronister**



**elaine claar**



**janean clare**



**roger collins**



**scott conant**



**jacqueline costello**



**james crum**



**john crusius**

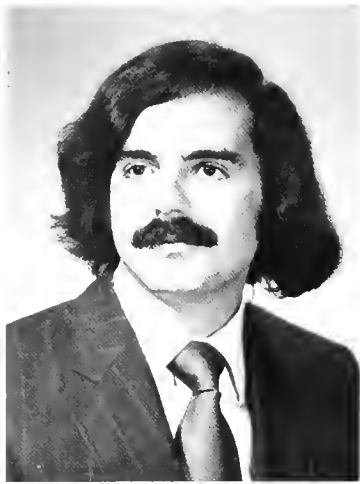

robert dachik



stephen decker



philippe-robert derré



mary ellen deveau



david d'fenderfer



pamela dolin



megan doney



russell doudt



glenn downing



david dunn



john dye



kathy eckenroth



clifford edogun



james endrusick



bonny ensinger



larry eppley



jane fankhauser



george fecker



carol ferry



gregory fertig



**toni fetter**



**richard frank**

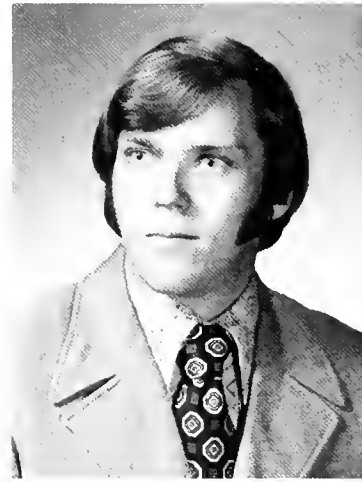

**kenneth freeland**



**becky fritz**



**gall fullman**



**james gable**



**joseph garvey**



**hazel gelnett**



**priscilla gillespie**



**timothy gotwald**

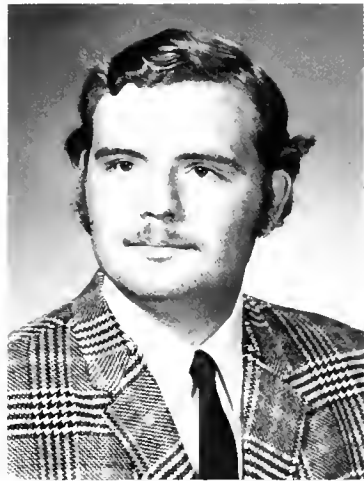

william goyne



douglas grlese



douglas grosch



janet halgh



susan hancock



howard hankin



robert harris



laurie hart



ilisa hauer



john haught



wendy hellesen

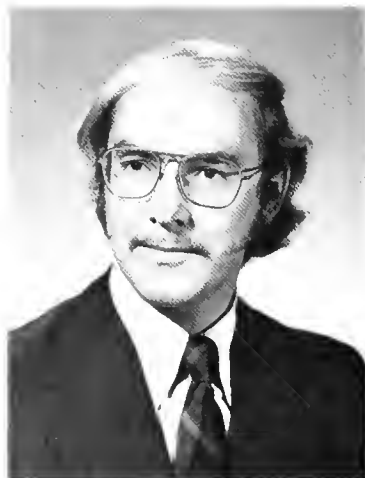

bruce henderson



barbara hetrick



melody hill



joan hirsch

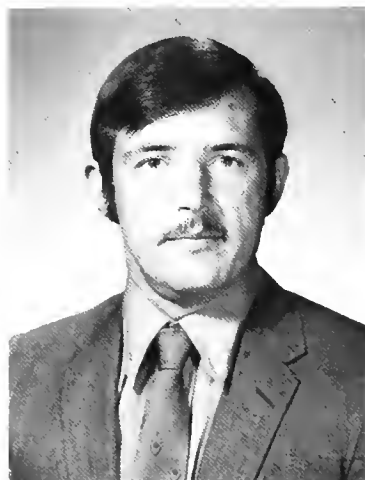

frederick hoffman



steven hoffman



dale hoke



edward horn



john hostetter





**louise hower**



**laura huestis**

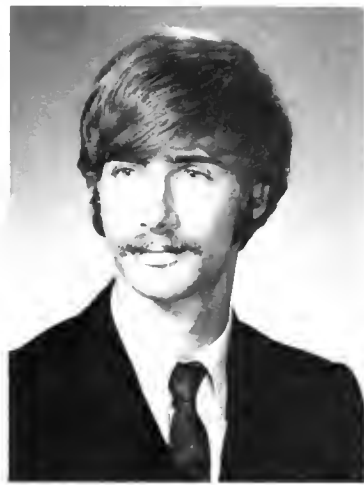

**glenn hunger**

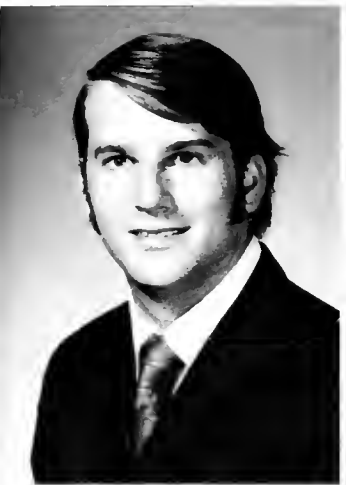

**craig hutchison**



**michael huth**



**allen jones**



**darcy jones**



**steven josephs**



**jeffrey karver**



**robert kassoway**



diane kelley



bruce kennedy

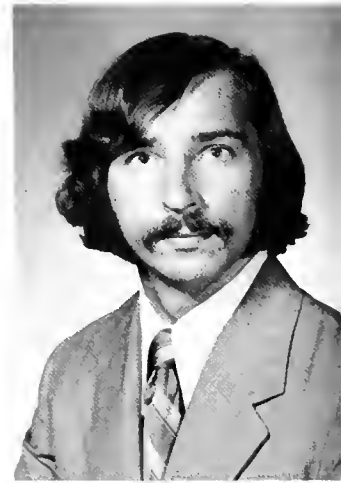

paul keturakis



thomas king

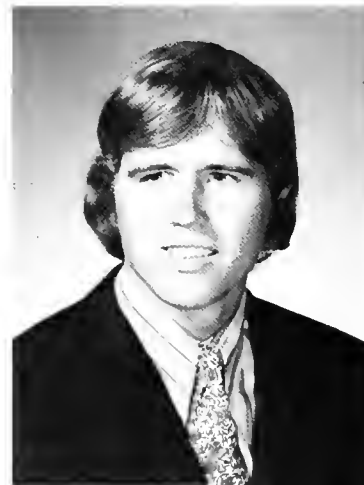

bruce kirk



robert kirk



kimberly klein



linda kline

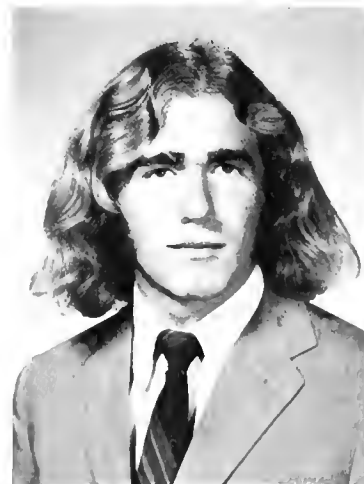

edmund kling



david koch

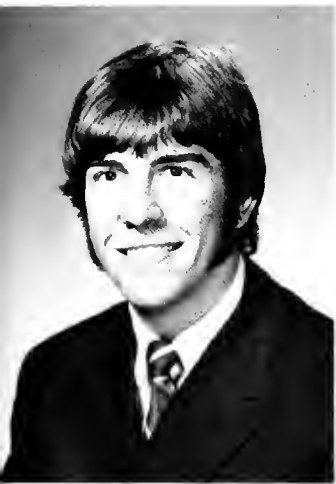

john kramer



lois kucharick



john kupp



pamela larkin

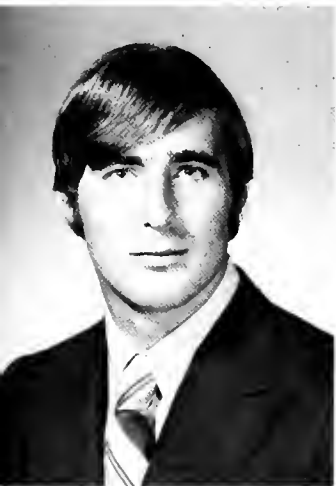

george laufenberg

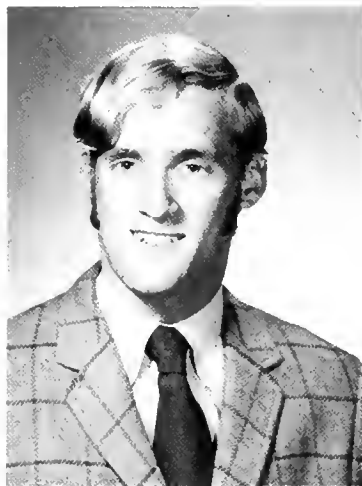

edward lawrence



andrea ilcclardello



donald lindenmuth

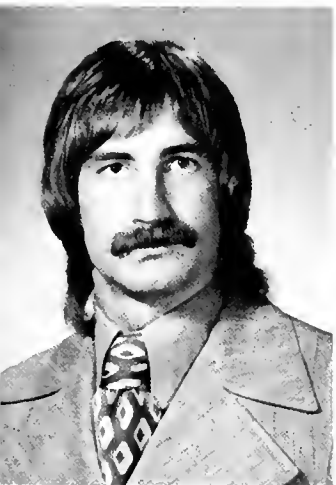

christopher lodewyks



marlon long



wendy lovgren



Joseph lowman

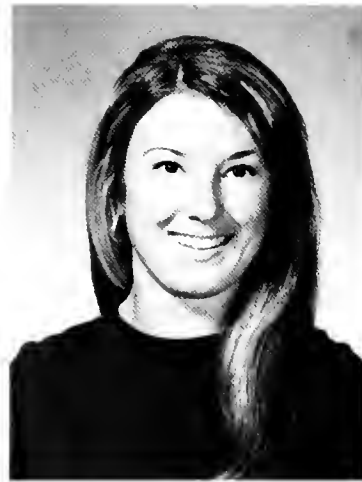

linda luttgens



george lynch



david mangle



John martin



brian mccartney

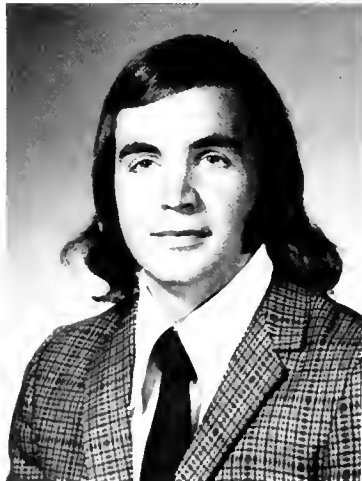

andrew mcrea



janice mccullough



melinda mcintosh

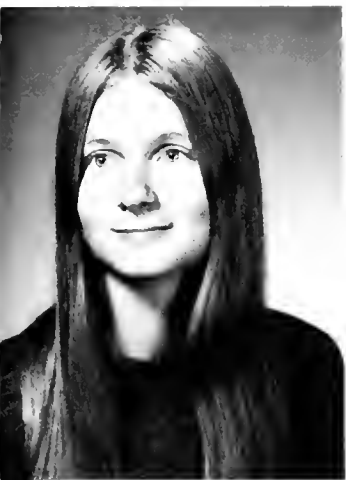

ellizabeth messner



karl meyer



john millen



pamela miller



john mitchell



wendy mohr



charlene moyer

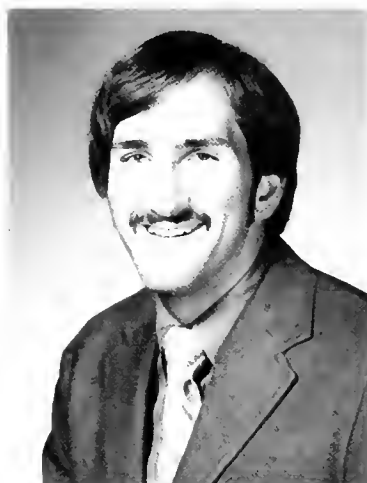

jan mroz



peter murcott



james murray



**douglas neiner**



**glenna richter nestleroth**



**robert nonni**



**pamela norton**

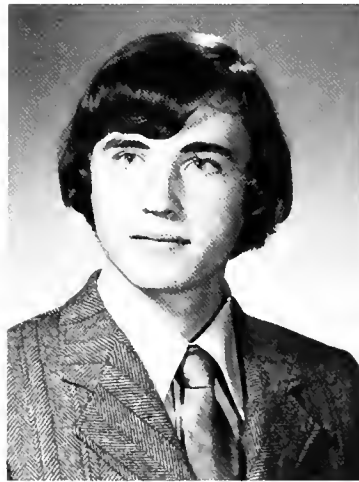

**robert orr**



**michael ostermayer**



**karla pahl**



**donald palm**



**craig penniman**



**harold peterson**



alison petrie

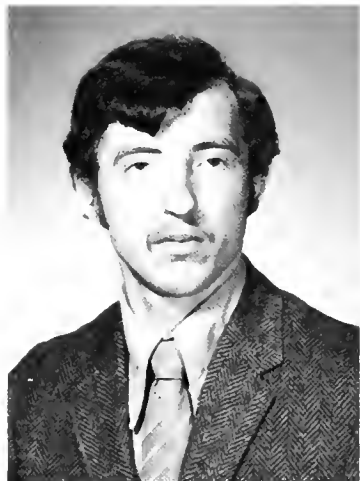

tommy petro



debra plunkett



ellen presty

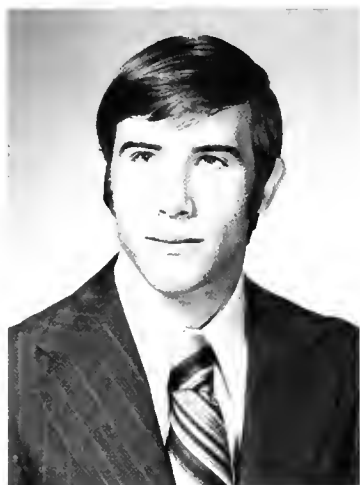

michael ramage



randall reber



ruth reichenbach



thomas reinhard



david richmond



warren ries



david robinson



christine rogers



william rose



june ross



william rouse



david salvitti

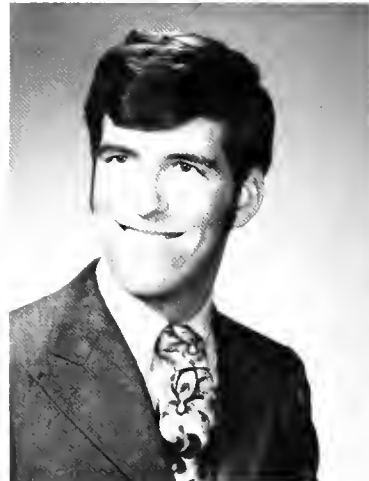

dalton savidge



daniel scaff

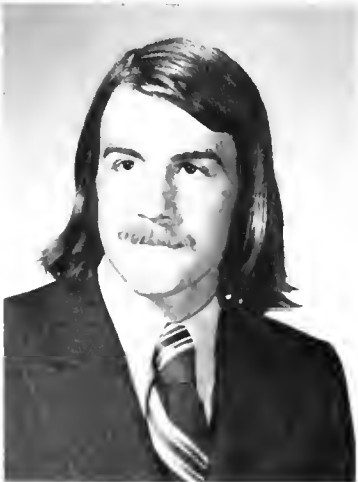

david scales



elaine schall





**jane schleck**



**beth schollenberger**



**ann schumacher**



**susan seaks**

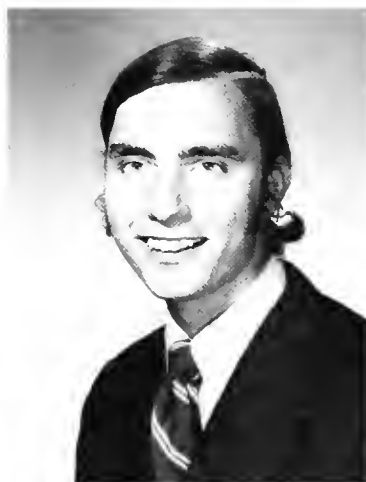

**robert seem**



**carol sensenig**



**jimmy shaffer**



**karen shaffer**



**robert shiffer**



**gail sigafos**

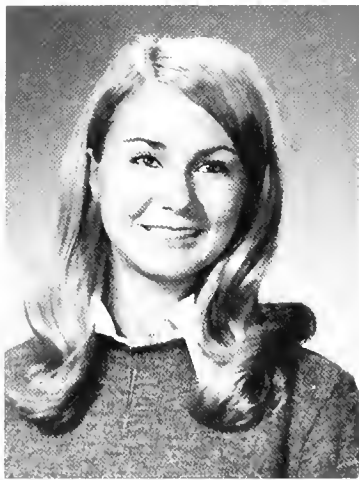

carole smith



margaret smith

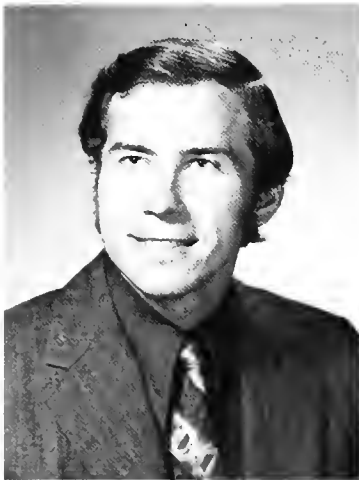

john spack



bonita spiziri

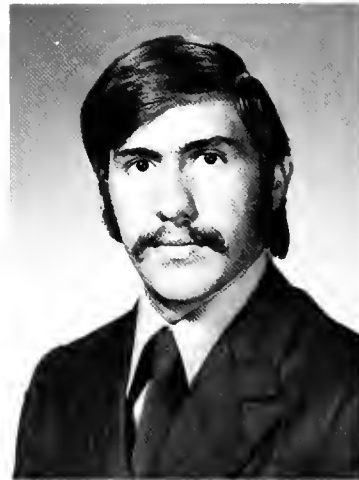

jimmy spriggle



john stefero



david stiehl



robin strauser



nancy porch swope



william them



**linda thomas**

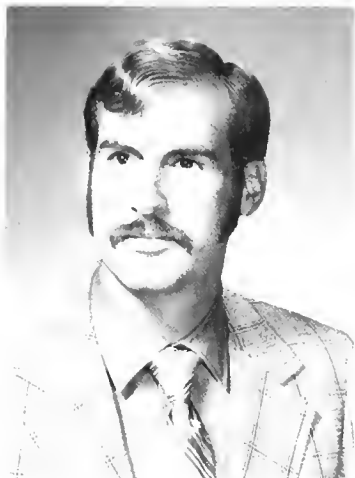

**steven thornburg**



**frederick topper**



**john trevaskis**



**scott truver**



**ernest tyler**



**lauren tweed**



**john vilella**



**carolyn walker**

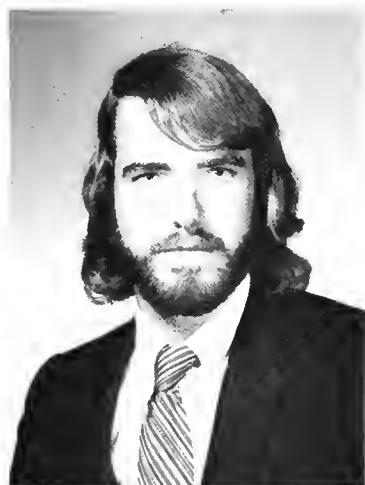

**kenneth walker**



steven whinham



lynn whittlesey



lynn williams



jeffrey winter



sharon witteck



sue woernle



sandra douglas wolters



susan wright



carl yingling



jeanne yost



eugene zenyuh



robert zlockle

## senior directory

**Richard C. Abbott** *English*; Focus 2, Editor 3, 4; WQSU 3, 4

**James B. Ackland** *Communication and Theatre Arts*

**Saren K. Alexander** *Sociology*; Senate 1; AWS 2, Second Vice President 3; Hall Counselor 3; Panhellenic Council 2, Treasurer 3; Alpha Xi Delta Rush Secretary 2, Vice President 3; Greek Week Co-chairman 3; Who's Who 4

**Gail Y. Alwine** *Music Education*; Symphonic Band 1, 2, 3, 4; MENC 1, 2, 3, 4; Kappa Delta 2, 3, 4; Orchestra 2, 3; Opera Workshop 3; Ensemble 3

**Brenda C. Armstrong** *French*; Sigma Kappa 1, 2, 3, Social chairman 4; Pi Delta Phi 2, 3, 4; PSEA-NEA 1, 2; AWS 3; Coffeehouse Committee 2; Handbook 2

**Arlene M. Arndt** *French*; Volunteer worker for retarded children 1, 2, 3; Pi Delta Phi 2, 3, Secretary-Treasurer 4; Sigma Kappa 2, 3, 4; Crusader Circulation Editor 3, 4; Brownie Leader 3, 4; Intramurals 1, 2, 3, 4; Phi Sigma Kappa Little Sister 3, 4

**Stephen E. Ayer** *Marketing*; Cross-country 3, 4; Track 4; Senate 4

**Ray L. Babcock** *Psychology*; Head Resident of Aiken's 2, 3; Psi Chi 3, 4; Pi Gamma Mu 3, 4; Student Representative to Library Committee

**Donald F. Baker** *Psychology*; Track 1, 2, 3, 4; Athletic Committee

**Richard A. Bechtel** *Biology*; Wrestling 1, 2, 3, 4; Tau Kappa Epsilon 2, 3, 4

**Stephen H. Bender** *Mathematics*; Stage Crew 3; Intramurals 1, 3

**Janis D. Benincasa** *Music Education*; Kappa Delta 1, 2, 3, 4; Choir 1, 2, 3, 4; Europe '70 2; Orientation Committee 2; Planning Committee 3, 4; Big Name Entertainment 1, 2; SU Singers 2, 3, 4; Musicals 1, 2, 3, 4

**Alan M. Bennett** *Accounting*; Intramurals 1, 2, 3, 4; Joint Judiciary 2, 3; Tau Kappa Epsilon Rush Chairman 2, Treasurer 3, 4; Junior Interfraternity Council 1; Orientation Committee 2

**Coleen W. Bidelspach** *Music Education*; SAI 2, 3, 4, Secretary 3; Chapel Choir 1; University Choir 2, 3, 4; MENC 1, 2, 3, 4; Spring Musical 1, 2, 3; Recital 3, 4; Europe '70 2

**Dale Faber Biesecker, Jr.** *Psychology*; Pre-theological Association 1, 2, 3, 4; Phi Sigma Kappa 2, 3, 4; Chapel Council 2, 3, 4; Psi Chi 4; Worship Committee Chairman 2, 3; Student Senate 2; Shakespearean Festival 1; Chancel Drama 3

**Timothy W. Blngman** *English*; Focus 2, 3, 4; University Players 1; Election Agency 1; Vietnam Moratorium Committee 2; International Affairs Agency 3, 4; University Scholar 4; SU at Oxford Program 3; Who's Who 4

**Dwight C. Blake** *Marketing and Management*; Soccer 1, 2, 3, Co-Captain 4

**Susan Slegrist Blake** *Sociology*

**Thomas A. Bohner** *Mathematics*; Phi Sigma Kappa 2, 3, President 4; Intramurals 1, 2, 3, 4; Kappa Mu Epsilon 1, 2, 3, Vice President 4

**Doreen K. Bolton** *Mathematics*; Alpha Delta Pi 1, 2, Treasurer 3, 4; Kappa Mu Epsilon 2, 3, President 4; Cheerleader 1, 2, 3, 4; Co-op Co-chairman 2; Orientation Planning Committee 3, Co-chairman 4; Joint Judiciary Board 2, 3; Resident Assistant 4; Student Senate 4; Student Computer Center Director 4; University Scholar 1, 2, 3, 4; Who's Who 4; Intramurals 1, 2, 3, 4

**David A. Borden** *Marketing and Management*, Residence Staff 3, 4; Intramurals 2, 3, 4

**Lynne Borden** *Sociology*; Alpha Xi Delta 2, 3, 4; WQSU 3

**Gary C. Brandt** *Mathematics*; Day Student Organization 1, 2, 3, 4; Intramurals 1, 2, 3, 4; PSEA-NEA 4

**Pamela A. Bressler** *English*; Chapel Choir 1; Touring Choir 2, 3; Experimental Theatre 2; Musicals 2, 3, 4; Freshman Orientation 2; Sigma Kappa 1, 2

**Jane C. Brockway** *Sociology*; Alpha Xi Delta 2, 3, 4; Intramurals 4

**Louise I. Brophy** *Psychology*; Judiciary Board 1; WQSU 1; Experimental Theatre 2; Spring Musical 1, Sigma Kappa 2, 3, President 4; AWS 2, 3; Freshman Shield 3, Co-editor 4; Crusader 1, 2

**A. Russell Brown** *History*; Football Manager 1, 2; WQSU 3, 4; Intramurals 1, 2, 3, 4

**Michael K. Brown** *Accounting*; Day Student Organization 2, President 3; Intramurals 1, 2, 3, 4; Chi Gamma Iota 2, 3, 4

**Kathleen Buckwalter** *German*; Hockey 1, 2; Class Vice President 1, 2, 3; Symphonic Band 1, 2; Kappa Delta 1, 2, 3, 4, Assistant Treasurer 3; University Scholar 3, 4

**Ronald N. Bystrom** *Psychology*; Freshman Representative for Long-Range Planning Committee; Macbeth 2; Marching Band 2; Chapel Choir; Student Senate; Intramurals

**Paul A. Cain** *Chemistry*; Chemistry 1, 2, 3, 4; Student Organization 1, 2, 3, 4

**William H. Callaghan** *Mathematics*; Kappa Mu Epsilon 3, 4; IFC 3, 4; Orientation Committee 2, 3; Tau Kappa Epsilon 1, 2, 3, President 4; Intramurals 1, 2, 3, 4

**Candace D. Card** *Psychology*; Theatre 1, 2, 3; Senate 2; Coffeehouse 2

**John Bruning Carey, Jr.** *Economics*; Wrestling 1, 3; Tau Kappa Epsilon 2, 3, 4

**Thomas H. Carter** *English*; WQSU 3, 4

**Michael R. Chronister** *Political Science*; Intramurals 1, 2, 3, 4; Phi Mu Delta 1, 2, Steward 3, 4

**Elaine Marie Claar** *English*; Chapel Choir 2, 3; Sigma Alpha Iota 3, 4; Intramurals 2, 3

**Janean Clare** *Applied Music*; Choir 2, 3, 4; Chapel Choir 1; Musical 1, Musical lead 2, 3; SU Singers; Kappa Delta 2, 3, 4; SAI 2, 3, 4; Alpha Si Omega 4; Theatre 3; Who's Who 4

**Robert F. Cloud** *Physics*; Football 1, 2, 3, 4

**William J. Cody** *Sociology*; Football 1, 2, 3; Track 2, 3, 4; Intramurals; Student Volunteer Program

**Roger T. Collins** *Mathematics*; Football 1, 3; Baseball 3; Intramurals 1, 2, 3, 4

**Roger S. Conant** *Marketing*

**Jacqueline C. Costello** *Sociology*; Alpha Delta Pi 2, 3; Membership chairman 4; PSEA-NEA 1

**Leo A. Cross** *Biology*

**James W. Crum** *Marketing and Management*; Student Senate Treasurer 3; Head Resident of Hassinger 3, 4; Student Dining Hall Manager 1, 2, 3, 4; Senate 1, 2; Chapel Council 4

**John David Cruslus** *Marketing and Management*; WQSU 1, 2, 3, 4

**Robert A. Dachlk** *Sociology*

**Stephen L. Decker** *Marketing and Management*; Tau Kappa Epsilon 2, 3, 4; Mens Judiciary Board 1; Intramurals 1, 2, 3

**Phillipe Robert Michel Derre** *Marketing and Management*; Foreign Students Club 3, 4; French House Activities 3, 4

**Mary Ellen Deveau** *Music Education*; Sigma Alpha Iota 2, 3, 4; MENC 1, 2, 3, 4; Symphonic Band 1, 2, 3, 4; Wind Ensemble 3, 4; Europe '70 2; Oklahoma orchestra

**Donald H. Dieker** *History*

**David M. Diffenderffer** *Finance*; Marching Band 1; Phi Mu Delta 2, Vice President of Finance 3, 4

**Pamela J. Dolln** *History*; Kappa Delta 1, 2, Editor 3, 4; Pi Gamma Mu 3, 4; Phi Alpha Theta 3, 4; AWS 2; PSEA-NEA 1, 4

**Megan A. Doney** *Music Education*; Band 1, 2, 3, 4; Orchestra 1; Chapel Choir 1, 2; Concert Choir 1, 2; Europe '70 2; MENC 1, 2, 4; Wind Ensemble 3; Recital 3; Musicals Orchestra 2, 3

**R. Daniel Doudt** *Political Science*; Football 1; Agency Head of Cultural Affairs in Senate 2; Intramurals 2; Resident Assistant 3, 4

**Glenn H. Downing** *Management*; Varsity Football; Basketball; Baseball

**David S. Dunn** *Economics*; Football 1; Theta Chi 2, 3, 4; WQSU 4; Rugby 3, 4; Business Club 1

**John Gregory Dye** *Musical Education*; Pre-theological Association 1, President 2; Chapel Council 1, 2; Cross Country 1; Track 1; Chapel Choir 1, 2; Concert Choir 2, 3, 4; Marching Band 3, 4; Symphonic Band 3, 4

**Kathy A. Eckenroth** *History*; Chapel Council 4; Herodotan Society 4; PSEA-NEA 4

**William A. Edel** *English*; University Theatre 2, 3; WQSU 3, 4; Focus 4

**Clifford Edogun** *Political Science*; Soccer; President of International Students Club 4

**Robert L. Ellis** *Marketing and Management*; Track 1, 2, 3, Co-captain 4; Black Student Union 3, 4; Tau Kappa Epsilon 2, 3, 4, Secretary 4; Resident Assistant 4; IFC Rush Coordinator 3

**James L. Endrusick** *Chemistry*

**Bonny R. Ensinger** *Music Education*; Symphonic Band 2, 3, 4; SAI 2, 3, 4; Europe '70 2; MENC 2, 3, 4

**Larry L. Eppley** *Music Education*; Marching Band 1, 2, 3, 4; MENC 1, 2, 3, 4; Symphonic Band 1, 2, 3, 4; Orchestra 2, 3, 4; Recital 3, 4; Choir 2; Chapel Choir 1; Ensembles 1, 2, 3, 4; Musical 2; Dean's List 1, 2, 3 University Scholar 1, 2, 3, 4; Phi Sigma Kappa 3, 4

**Paul E. Fair, Jr.** *Marketing*; Lambda Chi Alpha 2, 3, 4; Intramurals 1, 2, 3, 4; Golf 1, 2; Spring Musical 3

**Jane L. Fankhauser** *Music Education*; Concert Choir 3, 4; Opera Workshop 3, 4; Camelot 4; Tutoring 3

**George A. Fecker** *Accounting*; Chi Gamma Iota 3, 4; Aikens Head Resident 4; Intramural Basketball 3, 4

**Carol Ferry** *English*

**Greggory Harold Fertig** *German*; Student Senate 1; Chapel Choir 1, 2; Phi Sigma Kappa 2, Rush Chairman and Resident Advisor 3; House Committee 3; Program Board

**Toni L. Fetter** *Communications and Theatre Arts*; SU Theatre 1, 2, 3, 4; Alpha Psi Omega 4; Crusader Staff 4; Forensics 4; PSEA-NEA 3; WQSU 4; Experimental Theatre 2, 3, 4

**Joan S. Flinsen** *Sociology*

**Richard A. Frank** *Marketing and Management*; Resident Staff 4; WQSU 4; Intramurals 1, 2, 3, 4; Wrestling 2; Wrestling Manager 1; Co-Director for Dorm Intramurals 3, 4

**John B. Franklin** *Psychology*

**Kenneth P. Freeland** *Marketing and Management*; Basketball 1, 2, 3, 4; Baseball 1, 2, 3, 4; Intramural Football 1, 2, 3, 4; Tau Kappa Epsilon 2, Chaplain 3, 4

**Dennis R. Frey** *Psychology*

**Becky J. Fritz** *Psychology*; Chapel Choir 1; Sigma Kappa 2, 3, 4; Volunteer for Retarded Children 2, 3, 4; Brownie Leader 3, 4; Intramurals 3, 4

**Gall A. Fullman** *Mathematics*; Christian Fellowship 3, 4; AWS 1, 2, Rules Committee Chairman 3; Basketball 2, 3, 4

**James R. Gable, Jr.** *Religion*; Pre-theological Association 1, 2; Macbeth 1; Intramurals 1, 2

**Joseph X. Garvey, Jr.** *Accounting*

**Hazel A. Gelnett** *Sociology*

**Priscilla E. Gillespie** *Mathematics*; Alpha Xi Delta 1, 2, 3, Treasurer 4; Kappa Mu Epsilon 2, 3, 4; Hockey 1, 2, 3, Co-captain 4; Tennis 2; Orientation Committee 4; University Scholar 1, 2, 3; Who's Who 4

**Timothy J. Gotwald** *Music Education*; Symphonic Band 2, 3, 4; Choir 2, 3, 4; Marching Band 2, 3, 4; Wind Ensemble 3, 4; Music Man 2

**William R. Goyne** *History*; WQSU 3, 4; Archery Club 2; SU at Oxford Program 3

**Ruth H. Grammes** *Music Education*

**William Greenlee** *Biology*

**Douglas R. Grosch** *Marketing*; Tau Kappa Epsilon 1, 2, 3, 4; IFC Treasurer 2; Wrestling 1, 2; Intramurals 1, 2, 3, 4

**Janet M. Halgh** *Psychology*; Kappa Delta 2, 3, 4, Vice President 3; Psi Chi 4; Basketball 2, 3; AWS 1; Film Series 2; Leadership Agency

**Susan Hancock** *Psychology*; Hall Counselor 2; Womens Judiciary 2; AWS Social Service 2, 3; Alpha Xi Delta 1, 2, 3, 4; Kappa Mu Epsilon 2, 3, 4; Psi Chi 3, 4

**Howard F. Hankin** *Marketing*; Soccer 1, 2, 3, 4; Intramurals 1, 2, 3, 4; Floor President 2, 3; Musicals 2, 4

**Robert Warren Harris** *Religion*; Theta Chi 2, 3, 4; Pre-theological Association 1, 2, 3, 4; Chapel Council 1, 2, 4; Basketball 1, 2; Baseball 1, 2, 3, 4

**Laurie H. Hart** *Mathematics*; Basketball 1, 2; Sigma Kappa 1, Vice President 3, 4; PSEA-NEA 1; Crusader 3, 4; Intramurals 1, 2, 3, 4

**Lisa J. Hauer** *English*; Alpha Xi Delta 2, 3, 4; Crusader 3

**John C. Haught** *Accounting*

**Wendy B. Hellesen** *Sociology*; Kappa Delta 2, 3, 4; Panhellenic Council Secretary 3, President 4; Judiciary Board 1, 2; AWS 2, 4; Dormitory President 2; House Council 1, 2, 4; Student Senate 4; Buy a Brick Chairman 4

**Bruce Alexander Henderson** *Communication*; Marching Band 1; WQSU 1, 2, 3, 4; News Director 2, 3, 4; Herodotus Society 1, President 2, 3, 4; Young Republicans 2; Forensic Society 1, 2, Vice President 3, 4; DSR-TKA 3, President 4; SU Players 3, 4; Alpha Psi Omega Vice President 4; Student Senate Vice President 4; Theatre 1, 3, 4; Musicals 2, 3; Student Counselor 2; Who's Who 4

**William H. Henschke** *Marketing and Management*; Football 1, 2, 3, 4; Lambda Chi Alpha; Intramurals 1, 2, 3, 4

**Barbara M. Hetrick** *Church Music*; Sigma Alpha Iota 1, 2, 3, Vice President 4; Chapel Choir 1, 2, 3, 4; Assistant University Organist 3, 4; Who's Who 4; University Scholar 1, 2, 3, 4

**Donald B. Hill** *Marketing*

**Melody Hill** *Psychology*

**Charles F. Hinderliter** *Psychology*

**Joan M. Hirsh** *French*; Alpha Xi Delta 1, 2, 3, 4; House Counselor 2; Women's Judiciary Board 2; AWS 3

**Frederick C. Hoffman** *Psychology*

**Steven M. Hoffman** *Accounting*; *Marching Band 1*; Symphonic Band 1; Student Senate 1, 2; Phi Mu Delta 1, 2, 3, 4; Intramurals 3, 4

**Dale E. Hoke** *Music Education*; Symphonic Band 1, 2, 3, 4; Orchestra 2, 3; Concert Choir 1; Musical 1; Marching Band Drum Major 1, 2, 3, 4; Who's Who 4; Theta Chi 1, 2, 3, 4; Brass Ensemble 2, 3, 4

**Edward S. Horn, Jr.** *History*; Wrestling 1, 2, 3, 4; Phi Mu Delta 1, 2, 3, 4, President 3; Rugby 4; Who's Who 4; Pi Gamma Mu 3, 4; Chapel Choir 1, 2; Student Senate 1, 2, Treasurer 3; Shakespearian Play 1

**John W. Hostetter** *Physics*; Intramural Football 1; Kappa Mu Epsilon 2, 3, 4

**Louise A. Hower** *Sociology*; Pi Gamma Mu 3, 4; Cheerleading 1, 2, 3, Captain 4; Alpha Xi Delta 2, 3, Recording Secretary 4; Orientation 3; AWS Social Chairman 3, 4; Who's Who 4

**Laura L. Huestls** *Biology*; Kappa Delta 2, 3, 4; Traffic Court 2, 3

**Glenn L. Hunger** *Economics*

**Craig W. Hutchison** *Psychology*; SU Singers 2, 3, 4; Theta Chi 1, 2, 3, 4; University Choir 1, 2; Intramurals 1, 2, 3, 4; Marching Band 1

**Michael James Huth** *Marketing and Management*; Football 1, 2, 3, 4; Intramural Basketball 1, 2, 3, 4

**Gregory Thomas Jeffrey** *Chemistry*; Soccer 1, 2, 3, 4; Theta Chi 1, 2, 3, 4; Chemistry Club 3, 4; Intramurals 1, 2, 3, 4

**Allen Eric Jones** *Marketing and Management*

**Darcy Ann Jones** *History*; Kappa Delta 1, 2, 3, 4, Rush Chairman 3; AWS 1, 3; Film Series 2; Order of Diana 3, 4; Pi Gamma Mu 3, 4

**William J. Jones** *English*

**Steven F. Josephs** *Chemistry*; Symphonic Band 1, 2; Intramurals 3, 4; Chemistry Club 1, 2, 3, 4; Honorary Math 2; Greek Week Committee Chairman 3; Musical 4

**Jeffrey C. Karver** *History*; Cross Country 1, 2, 3; Track 1, 2, 3, Captain 4, Theta Chi 2, 3, President 4, Crusader 3

**Diane G. Kelley** *Marketing and Management*; Art Club 1, 2; Chorus 1, 2; Brownie Leader 4

**Bruce E. Kennedy** *Finance*; Orientation Committee 2; Phi Mu Delta 2, 3, 4; Interfraternity Council 2, President 3; Chapel Council 3, 4; Academic Speakers Committee 4, Student Senate Committees 3, 4

**Paul A. Kercher** *English*

**Paul J. Keturakis** *Sociology*; Basketball 1; Phi Mu Delta 1, 2, 3; Archery Club 1, 2, 3; Resident Staff 1; Intramurals 1, 2, 3

**Thomas P. King** *Sociology*; Student Senate 1; Leadership Agency 1, Chairman 2, 3; Entertainment Committee Chairman 3; Junior Class President; Chapel Council 4; Chess Club 4; WQSU 4; Forensic Society

**Bruce D. Kirrk** *Finance*; Ski Club 1, 2, 3, 4; Intramurals 1, 2, 3, 4; Orientation 3; WQSU 1, 2, 3; Lancer Editor 3; Theta Chi 2, 3, 4

**Robert M. Kirrk** *Biology*; Chi Gamma Iota 2, 3, 4

**Joseph F. Klein, Jr.** *Finance*; Wrestling 2; Intramurals 1, 2, 3, 4; President of JIFC 2; Lambda Chi Alpha 2, President 3, Dean's List 4

**Kimberley A. Klein** *Communications and Theatre Arts*; University Players 1, 2, 3, 4; Alpha Psi Omega 4; Macbeth 2; Theatre 2, 3, 4; Musical 3

**Linda B. Kline** *Psychology*; Academic Affairs Committee 1; Big Name Entertainment Committee 1; Alpha Delta Pi 2, 3, 4

**Edmund P. Kline** *Accounting*; Theta Chi 1, 2, 3; Intramurals 1, 2, 3; Theatre 3

**David C. Koch** *Marketing*; Concert Choir 2; Chapel Choir 1; Marching Band 1, 2; Lecture Series 1, Co-chairman 2; Election Agency 1, 2, 3; Co-op 2; Europe '70 2; Convocation Committee 2, 3

**John C. Kramer, Jr.** *Marketing and Management*; Theta Chi 1, 2, 3, Vice President 2; Intramurals 1, 2, 3, 4

**George W. Kranich, III** *Marketing and Management*; Intramurals 1, 2, 3; WQSU 2, 3; Chi Gamma Iota 3, 4

**Lois A. Kucharik** *Music Education*; Orchestra 3, 4; MENC 3, 4; Concert Choir 1, 2, 3, 4; Europe '70 2; Musical 2; Intercollegiate Choral Festival 3

**John C. Kupp, III** *Music Education*; Phi Sigma Kappa 1, 2, 3, 4; MENC 1, 2, 3, 4, Treasurer 3; Symphonic Band 1, 2, 3, 4; Concert Choir 1, 2; Ensembles 1, 2, 3, 4; Musical 1, 2; Marching Band 1, 2, 3, 4; Recital 3; Europe '70 2

**Pamela R. Larkin** *Economics*; Basketball 1, 3; National and International Affairs 2, 3; Alpha Xi Delta 1, 2, 3, 4; Second Vice President of Student Senate 3; President of AWS 3

**George Robert Laufenberg** *Economics*; IFC Rush Co-ordinator 3; Co-op 3, 4; Theta Chi 1, 2, 3, 4; Rush Chairman 3; Intramurals 1, 2, 3, 4

**Jo Ann Lawer** *Political Science*

**Edward G. Lawrence, Jr.** *History*; Baseball 1, 2, 3, 4; Intramurals 1, 2, 4; Tau Kappa Epsilon 2, 3, 4

**Carole Jean Leonard** *Marketing and Management*

**Andrea J. Licciardello** *Psychology*; Kappa Delta 1, 2, 3, 4

**Donald Paul Lindenmuth** *English*; Phi Sigma Kappa 2, 3, 4, Vice President 3; Intramurals 1, 2, 3, 4

**Christopher A. Lodewyks** *Marketing and Management*; Program Board Chairman 4; Election Committee Chairman 3, Lanthorn Photography Editor 3; Junior Class Secretary; Dean's List 4

**Marlon J. Long** *Psychology*; Hockey 1, 2; Student Senate 1, 2, 3; Earth Day Committee 3

**Bradley Edwin Lord** *Marketing and Management*; Intramurals 1, 2, 3, 4; Basketball 1; Golf 1, 2, 3, 4

**Wendy M. Lovgren** *English*; Crusader 2, 3, 4; PSEA-NEA 1, 3; Experimental Theatre 2, 3

**Joseph W. Lowman, Jr.** *Accounting*; Intramurals 1, 2, 3, 4; Baseball 1, 2, 3

**Linda S. Luftgens** *English*; Alpha Delta Pi 3, 4; Program Board 3

**George C. Lynch** *Finance*; Football 1, 2, 3; Lambda Chi Alpha 2, 3, 4; Intramurals 1, 2, 3, 4

**William I. Magruder** *Marketing and Management*; Co-chairman Sophomore Tribunal 2; Orientation 2; Joint Judiciary 2, 3; Theta Chi 2, 3, 4; IFC 3, 4; Intramurals 1, 2, 3, 4

**David W. Mangle** *Music Education*; Marching Band 1, 2, 3, 4; MENC 4; Symphonic Band 1, 2, 3, 4; Orchestra 3, 4; Concert Choir 2; Ensembles 1, 2, 3, 4; Tennis 4; Musicals 1, 2, 4

**John P. Martin** *Accounting*

**Brian David McCartney** *Latin*; Class Secretary 1; Theater 1, 3; Traffic Court 1; Crusader 1, 2, 3, 4; Lanthorn Assistant Editor 3; Program Board Treasurer 3, Vice President 4; Volunteer Program Coordinator with Trainable Children 3, 4; Phi Sigma Kappa 3, 4

**Andrew M. McCrea** *English*; Lambda Chi Alpha 2, 3, 4

**Melinda Caroline McIntosh** *French*; Sigma Kappa 1, 2, 3, 4; WQSU 1, 2, 3, 4; Senate Committees 1, 2; Who's Who 4; Lanthorn Copy Editor 3; Crusader Feature Editor 1, 2, 3, 4; Pi Delta Phi 2, Vice President 3, President 4; Dean's List 2, 3, 4; University Scholar 2, 3, 4; Local Library Story Hour 4

**Elizabeth A. Messner** *Sociology*

**Karl Jay Meyer** *Marketing*; Intramurals 1, 2, 3, 4; Tau Kappa Epsilon 2, 3, 4, Vice President 3; Rugby 3, 4; Orientation Committee 4, SU Theatre

**John C. Millen** *Communication and Theatre Arts*

**Allen B. Miller** *Accounting*; Intramurals 1, 2, 3, 4; Wrestling 1, 2, 3, 4

**Irving A. Miller** *Finance*; Football 2, 3, Co-captain 4; Basketball 1, 2; Lambda Chi Alpha 1, 2, 3, 4

**Pamela G. Miller** *Psychology*; Hockey 1, 2; Basketball 1; Alpha Delta Pi 2, 3, 4



**Robert C. Miller** *Political Science*; Marching Band 1; Concert Choir 1, 2; Co-op 2, Kappa Mu Epsilon 4; Student Senate 3, 4; Musical 2; National and International Affairs 3, 4

**John R. Mitchell** *History*; Football 1, 2, 3, 4; Intramural Softball 1, 2, 3, 4; Student Senate 1, 2, 3; Junior Class Treasurer; Senior Class President

**Wendy Lynn Mohr** *Psychology*; Basketball 1, 2, 3, 4; Alpha Xi Delta 2, 3, 4; Psi Chi 3, 4; Editor of Freshman Shield 3; Orientation 3; Hockey 1; AWS 1, 2, Publicity Chairman 3, 4

**Charlene A. Moyer** *Mathematics*; Alpha Xi Delta 1, 2, 3, President 4; Kappa Mu Epsilon 2, 3, 4; AWS 2, Secretary 3

**Jan F. Mroz** *History*; Basketball 1, 2, 3, Captain 4; Resident Assistant 3; Senior Class Vice President; Tau Kappa Epsilon 3, 4

**Peter Whitcomb Murcott** *Accounting*; Tennis 2, 4

**James E. Murray** *Economics*; Football 1, 2, 3, 4; Intramurals 1, 2, 3, 4

**Fredrick Neece** *Geology*

**Douglas B. Neiner** *Marketing and Management*; Theta Chi 1, 2, 3, 4; Crusader 2, 3, 4; Cross-country 1, 2, 3, 4; Business Society 1; Orientation 2, 3, 4; Men's Judiciary Board 2

**Glenna L. Richter Nestleroth** *English*; Head Resident 3

**Linda A. Ness** *German*

**Robert G. Nonni** *English*; Joint Judiciary Board 2, 3; WQSU 3; Phi Mu Delta 1, 2, 3; Orientation 3; Crusader 2; Theatre 3

**Pamela C. Norton** *English*; University Players 1, 2, 3; Alpha Psi Omega 4; Alpha Delta Pi 2, 3, 4; Panhellenic Council 3, 4; Co-op 3; Intramurals 4

**Michael C. Oakes** *Sociology*

**Robert T. Orr** *Communications and Theatre Arts*; WQSU 1, AM Program Director 2, 3, 4; Sports Director 2, 3, 4; Young Republicans Treasurer 1, Vice President 2, 3, 4; Intramurals 1, 2, 3, 4; Crusader 2; Big Name Entertainment 3; Theatre 3, 4; Dorm Vice President 4; Forensics 4; Herodotans 2

**Michael G. Ostermayer** *Marketing*

**Donald Ellsworth Owens, Jr.** *Marketing and Management*; Football 1, 2, 3, 4; Track 1, 2, 3, 4; Black Student Union 3, 4

**Ronald J. Pagano** *History*; Football 1, 2; Lambda Chi Alpha 3, 4

**Karla E. Pahl** *Accounting*; Alpha Xi Delta 3, 4; Lanthorn 3; AWS 3

**Donald R. Palm** *Economics*

**Craig R. Penniman** *Marketing*; Soccer 1; Intramurals 1, 2, 3, 4; Phi Sigma Kappa 1, 2, 3, 4; Student Senate 2, 3; University Theatre 3, 4; Academic Affairs 2

**Gregory A. Peters** *Accounting*; Orientation Committee 2, Chairman 3; Tau Kappa Epsilon 1, 2, 3; Intramurals 1, 2, 3, 4

**Harold W. Peterson, Jr.** *Mathematics*; Student Senate 2, 3, 4; Co-op 2; Honorary Math 2; Theta Chi 1, 2, 3, 4; Intramurals 1, 2, 3, 4; Orientation 2

**Allison R. Petrie** *Mathematics*; Kappa Delta 1, 2, 3, 4, Treasurer 2; Kappa Mu Epsilon 2, 3, 4; AWS 1

**Tommy F. Petro** *Accounting*; Chemistry Club 1; Intramurals 1, 2, 3, 4; Phi Mu Delta 1, 2, 3, 4; Vice President of Property and Records 2, 3

**Charles R. Piatt, III** *Marketing and Management*; Football 1, 2, 3, 4; Intramurals 2, 3, 4; Lambda Chi Alpha 2, 3, 4, Pledge Master 3; Student Senate 2

**Debra A. Plunkett** *Mathematics*; Alpha Delta Pi 1, 2, 3, 4; Intramurals 1, 2, 3, 4

**Robert S. Pratt** *Biology*

**Ellen M. Presty** *Mathematics*; Alpha Delta Pi 1, 2, 3, 4; Intramurals 1, 2, 3, 4

**Michael Stephen Ramage** *Finance*; Wrestling 1, 2, 3; Golf 1, 2, 4; WQSU 3

**Richard F. Rava** *Finance*; Football 1, 2, 3, 4; Intramurals 1, 2, 3, 4

**Randall Donn Reber** *Finance*; Baseball 3; Golf 4; Intramurals 2, 3, 4; Senate 3; New Men's Dorm President 4

**Ruth P. Relchenbach** *Sociology*

**Thomas Kerry Reinhard** *Political Science*; Student Senate 1, 2, President 3, 4; Joint Judiciary Board 2; WQSU 2, 3, 4; Herodotans 2, 3; Young Republicans 1, 2, President 3, 4; Forensic Society 1, Vice President 2, President 3, 4; DSR-TKA President 3, 4; Pi Gamma Mu 3, 4; Who's Who 4

**Mark W. Richards** *Finance*; Tau Kappa Epsilon 1, 2, 3, 4; Intramurals 1, 2, 3, 4

**David A. Richmond** *Mathematics*; Wrestling 3, 4; Intramurals 3, 4

**Warrwn E. Ries** *Marketing and Management*; Theta Chi 1, 2, Treasurer 3, 4; Orientation 2; Intramurals 1, 2, 3

**David Gerald Robinson** *Communications and Theatre Arts*; WQSU 1, FM Program Director 2, 3, 4; Intramurals 1, Concert Committee 1, 2

**Christine A. Rogers** *English*; Crusader 1, 2; PSEA-NEA 3, 4; Alpha Delta Pi 1, 2, Vice President 3, 4; Homecoming Representative 4

**William E. Rose** *Marketing and Management*; Football 1, 2, 3, 4; Intramurals 1, 2

**June C. Ross** *English*; Alpha Delta Pi 1, 2, 3, Recording Secretary 4; Panhellenic Representative 2, 3; AWS Rules Committee 1, 2

**William H. Rouse** *Accounting*

**Barry T. Rumble** *Marketing*; Chi Gamma Iota 3, 4

**David Charles Salvitti** *Marketing and Management*; Lambda Chi Alpha 2, 3, 4, Vice President 3; Football 1, 2, 3; Intramurals 1, 2, 3, 4

**Dalton William Savidge** *Political Science*; Day Student Organization 1, 2, Vice President 3, 4; Intramurals 1, 2, 3, 4; Student Senate 1, 2; Tennis 2; Traffic Court 1

**Wade D. Sayer** *Political Science*

**Daniel C. Scaff** *Music Education*; Symphonic Band 1, 2, 3, 4; Orchestra 2, 3; Brass Ensemble 1, 2, 3, 4; Marching Band 1, 2, 3, 4; Musicals 1, 2

**David Scales** *English*

**Elaine F. Schall** *English*; Basketball 1; Intramurals 1

**Robert William Schilpp** *History*

**Jane E. Schleck** *English*

**Beth A. Schollenberger** *Geology*; Sigma Kappa 1, 2, 3, 4; Symphonic Band 1, 2; Head Resident 3; Handbook 2, 3; Lanthorn 2, Editor 3, Intramurals 2, 3, 4

**Ann Rebecca Schumacher** *Marketing*; Student Senate 1; Hockey 2; Alpha Xi Delta 1, 2, 3, Corresponding Secretary 4; Class Secretary 4

**Chester D. Schuman** *Political Science*; Intramurals 1, 2, 3, 4; IFC 2, 3; Lambda Chi Alpha 1, 2

**Susan E. Seaks** *Music Education*; Sigma Alpha Iota 2, 3, President 4; Symphonic Band 1, 2, 3, 4; Orchestra 2, 3; Europe '70 2; MENC 1, 2, 3, 4; Wind Ensemble 3, 4; Intercollegiate Band 3; Counselor Camp de Musique 3

**Robert B. Seem** *History*; Herodotans 3; Soccer 1, 2, 3, 4; Intramurals 1, 2, 3

**Carol Anne Sensenig** *English*; Hockey 1; Smith Dorm President 3; AWS 3; Alpha Delta Pi 1, 2, 3, President 4; Student Representative for University Public Relations 3, 4; Lambda Chi Alpha Crescent Queen 3; Orientation 3; Intramurals 1, 2, 3, 4; Dean's List 3, 4

**Jimmy A. Shaffer** *English*; Wrestling 1, 2, 3, 4; Intramurals 1, 2, 3; Student Senate 4

**Karen A. Shaffer** *Mathematics*; Alpha Xi Delta 1, 2, 3, 4; AWS 2; Lanthorn Layout Editor 3; Orientation 4

**Andrew J. Sherwood** *History*

**Robert C. Shiffer, Jr.** *Chemistry*; Interfraternity Council 2, President 3, 4; Chemistry Club 1, 2, 3, 4; Marching Band 1; Phi Sigma Kappa Inductor 3, 4; Intramurals 1, 2, 3, 4

**Gail L. Sigatoos** *Sociology*; Alpha Delta Pi 1, 2, 3, Corresponding Secretary 4; Dorm President 1; Dorm Treasurer 3; AWS 1, 2, Treasurer 3; Orientation 4

**Carole J. Smith** *English*; Cheerleading 1, 3; Alpha Delta Pi 2, 3, 4; SU Experimental Theatre

**Dennis H. Smith** *History*

**M. Jo Ann Smith** *Music Education*; Alpha Xi Delta 3, 4; Touring Choir 2, 3; Chapel Choir 1; MENC 3, 4; AWS 3, 4; Women's Housing Committee

**Stanley T. Snyder** *Marketing and Management*; Baseball 1, 2; Lambda Chi Alpha 1, 2, 3, 4; Intramurals 1, 2, 3, 4

**John M. Soflika** *Marketing and Management*; Hall Counselor 3

**John A. Spack** *History*; Head Resident 2, 3, 4; Chi Gamma Iota 3, Vice President 4; Rugby 3; Herodotans 4

**Bonita Ann Spiziri** *English*; Chapel Council 4; Day Student Organization 3, 4

**Jimmy E. Spriggle** *Chemistry*; Chemistry Club 1, 2, 3, 4; Day Student Organization 1, 2, 3, 4

**Eric E. Stahl** *Marketing*; Chess Club 4

**John W. Stefero** *History*; Baseball 1; Basketball 1; Chapel Choir 1; Phi Mu Delta 2, 3, 4, Secretary 2, 3; Intramurals 2, 3, 4; Pi Gamma Mu 3, 4; Orientation 3, 4; Herodotans 4; PSEA-NEA 3, 4; Co-editor of Freshman Shield 4

**David A. Stiehl** *Marketing*

**Cynthia Louise Straffin** *English*; Focus 3, 4

**Robin D. Strauser** *Accounting*

**Jane A. Sullivan** *English*; Day Student Organization 1, 2, 3, Treasurer 4

**Barbara J. Suter** *Communication and Theatre*

**Nancy Porch Swope** *Marketing and Management*; Traffic Court 1; AWS 1; Class Secretary 1, 2, 3; Program Board 3; Alpha Delta Pi 1, 2, 3, 4; House Council

**William W. Them** *Economics*; Choir 1; Marching Band 1; Student Senate 1, 2; Phi Mu Delta 1, 2, 3, 4; Pi Gamma Mu 3, 4; Program Board 3; Crusader 1, 2, 3, 4; Lanthorn 3; Photography Club 1, 2, 3; Who's Who 4

**Linda Diane Thomas** *English*; Alpha Xi Delta 2, 3, 4; Intramurals 2, 3, 4

**Steven L. Thornburg** *Marketing*; Basketball 3, 4; Chi Gamma Iota 3, President 4

**Frederick M. Topper** *Psychology*; Wrestling 1, 2, 3, 4

**John B. Trevaskis** *Philosophy*; Greek Week Chairman 2; Academic Affairs Committee Chairman 1; Basketball 2; Theta Chi 1, 2; Intramurals 1, 2

**Scott Curtis Truver** *Political Science*; Football 1; Track 1; Marching Band 1, 2, 3, 4; Symphonic Band 1, 2, 3; Crusader Editor 2, 3, 4; Theta Chi 1, 2, 3, 4; Pi Gamma Mu Vice President 3, 4; Resident Assistant 3, 4; Rugby 3, 4

**Lauren H. Tweed** *French*; Orientation 2, 3; Kappa Delta 1, 2, 3, 4, Treasurer 3; Hockey 1, 2, 3, Co-captain 4

**Ernest L. Tyler** *History*; Football 1, 2, 3, 4; Baseball 2, 4; Intramurals 1, 2, 3, 4

**John L. Vilella** *Marketing*; Football 1, 2; Lambda Chi Alpha 1, 2, 3, 4; Intramurals 1, 2, 3, 4

**James R. Waeldner** *Political Science*; Chi Gamma Iota 3, 4; Day Student Organization 3, 4

**Carolyn L. Walker** *Mathematics*; Girls' Basketball 1, 2; Intramurals 1, 2, 3; Christian Fellowship 3

**Kenneth A. Walker** *Marketing*; Tau Kappa Epsilon 1, 2, 3, 4; Intramurals 1, 2, 3, 4

**Steven Whinham** *Sociology*

**John White** *Accounting*

**Lynn S. Whittlesey** *Political Science*; Kappa Delta 1, 2, 3, 4; Leadership Conference 1, 2; Leadership Agency 2, Chairman 3; Pi Gamma Mu 3, 4; Washington Semester Program 3; Who's Who 4, University Scholar 1, 2, 3, 4

**George S. Williams** *Political Science*; WQSU 2, 3, 4; Chapel Choir 1; University Choir 1; Student Senate Vice President 3; Tennis 3, 4; Rugby 3, 4; National and International Affairs Committee 2, 3

**Lynn Irene Williams** *Music Education*; Symphonic Band 1, 2, 3, 4; Orchestra 1, 2, 3, 4; Concert Choir 3; Chapel Choir 1, 3; Sigma Alpha Iota 2, 3, Corresponding Secretary 4; Woodwind Quintet 1; Brass Ensemble 1, 4; MENC 1, Treasurer 2, Vice President 3, 4

**Jeffrey W. Winter** *Psychology*; WQSU 2, 3, 4; Theta Chi 1, 2, 3, 4; Student Senate 1; Baseball 1, 2, 3, 4

**Sharon A. Witteck** *Music Education*; Band 1, 2, 3, 4; Orchestra 3, 4; Choir 1, 2, 3; Wind Ensemble 3, 4; Brass Ensemble 1, 2, 3, 4; Intercollegiate Band 2; Chapel Council 1; Musicals 1, 2; Sigma Alpha Iota 1, 2; MENC 1, 2, 3, 4; Camp de Musique Internationale 3

**Suellen Woernle** *Psychology*; Chapel Choir 1, 3; Sigma Kappa 1, 2, 3, 4; Spring Musical 1, 2, 3; Experimental Theatre 3; Resident Assistant 4

**Dennis R. Wolfe** *Chemistry*; Chemistry Club 1, 2, 3, 4

**Sandra Douglas Wolters** *Music Education*; Sigma Alpha Iota 1, 2, 3, 4; SU Singers 2, 3, 4; University Choir 2, 3, 4; Chapel Choir 1

**Susan L. Wright** *Music Education*; Kappa Delta 1, 2, 3, 4; University Choir 3, 4

**Carl C. Yingling** *Accounting*; Intramurals 1, 2, 3, 4

**Jeanne H. Yost** *Sociology*; AWS 3; Alpha Xi Delta 1, 2, 3, 4; Orientation 4

**Eugene Andrew Zenyuh** *Political Science*; Orientation 4; Tau Kappa Epsilon 3, 4; Intramurals 1, 2, 3, 4

**Robert Zlockie** *English*



















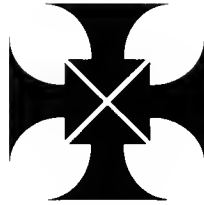

the creation of a yearbook is a difficult thing, particularly when its design and meaning are so different from the books of previous years. such a job would not be possible without an imaginative and competent staff. my sincere thanks go to the lanthorn editors for their suggestions, dedication and hard work throughout the year. much credit is also due to the staff assistants, gail elser, jan rice and m. j. schirm, and the student photographers, lynn grant and doug morgan. finally, a very special thank-you goes to the lanthorn adviser, mr. george tamke, who helped us immeasurably in "bringing it all together."

nancy





SUSQUEHANNA UNIVERSITY LIBRARY



3 4998 0020 9689 4

BLOUGH-WEIS LIBRARY  
DOES NOT  
CIRCULATE  
ARCHIVES  
SUSQUEHANNA UNIVERSITY

