

DISPLAY COPY  
DO NOT REMOVE



# Lantern









Susquehanna has life.  
It is alive in every person  
Who has become a part of it.  
Like a bird in flight,  
Each of us searches for a new horizon~  
Some may flock together  
While others may choose to nest  
With the eagle

Free is the bird   
With its wings reaching out~  
Learning, discovering, and becoming  
One in its journey.  
Whether soaring high above  
Or just gliding along,  
There is a will in the bird  
Never to fall.

So too, it is with us.  
By the strength of our wings  
And in the guiding light  
Of our experience  
We are destined to rise above  
And look to new life.







# LANTHORN

Volume 83

PRESENTED TO THE CLASS OF 1979

SUSQUEHANNA UNIVERSITY, SELINGROVE, PENNSYLVANIA







# Table of Contents

Seniors . . . . .	19
Staff . . . . .	43
Underclassmen . . . . .	61
Activities . . . . .	89
Sports . . . . .	149



Pam Behringer	Editor-in-Chief
Cathy Hartman	Photography Editor
Sarah Swift	Layout Editor
June Leshner	Assistant Editor
Donna Sayegh	Copy Editor
Ellen Seeman	Art Editor
James Ramsdell	Photography
George Tanke	Faculty Adviser









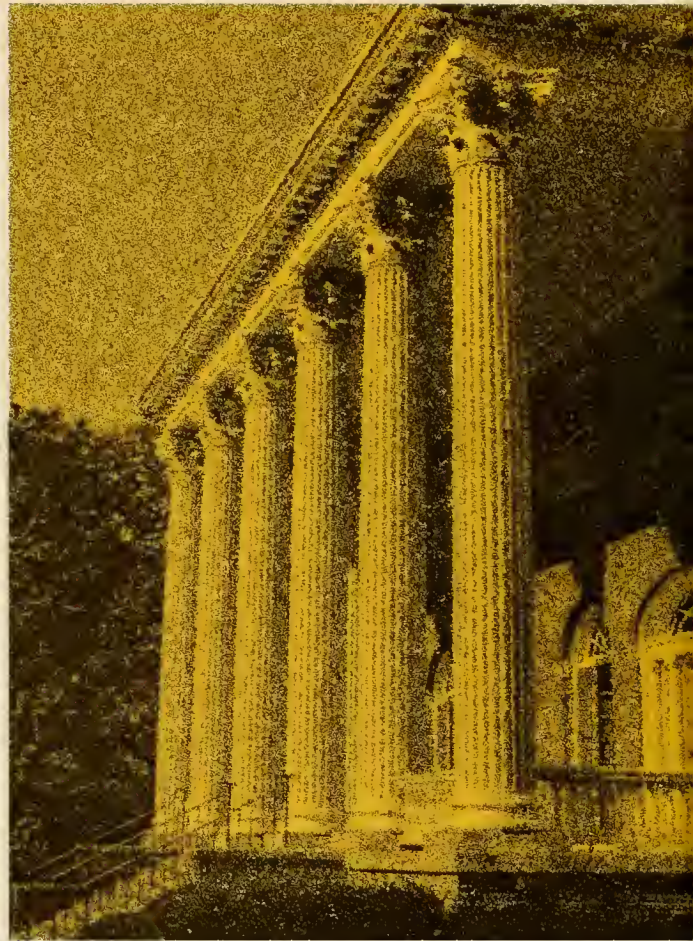























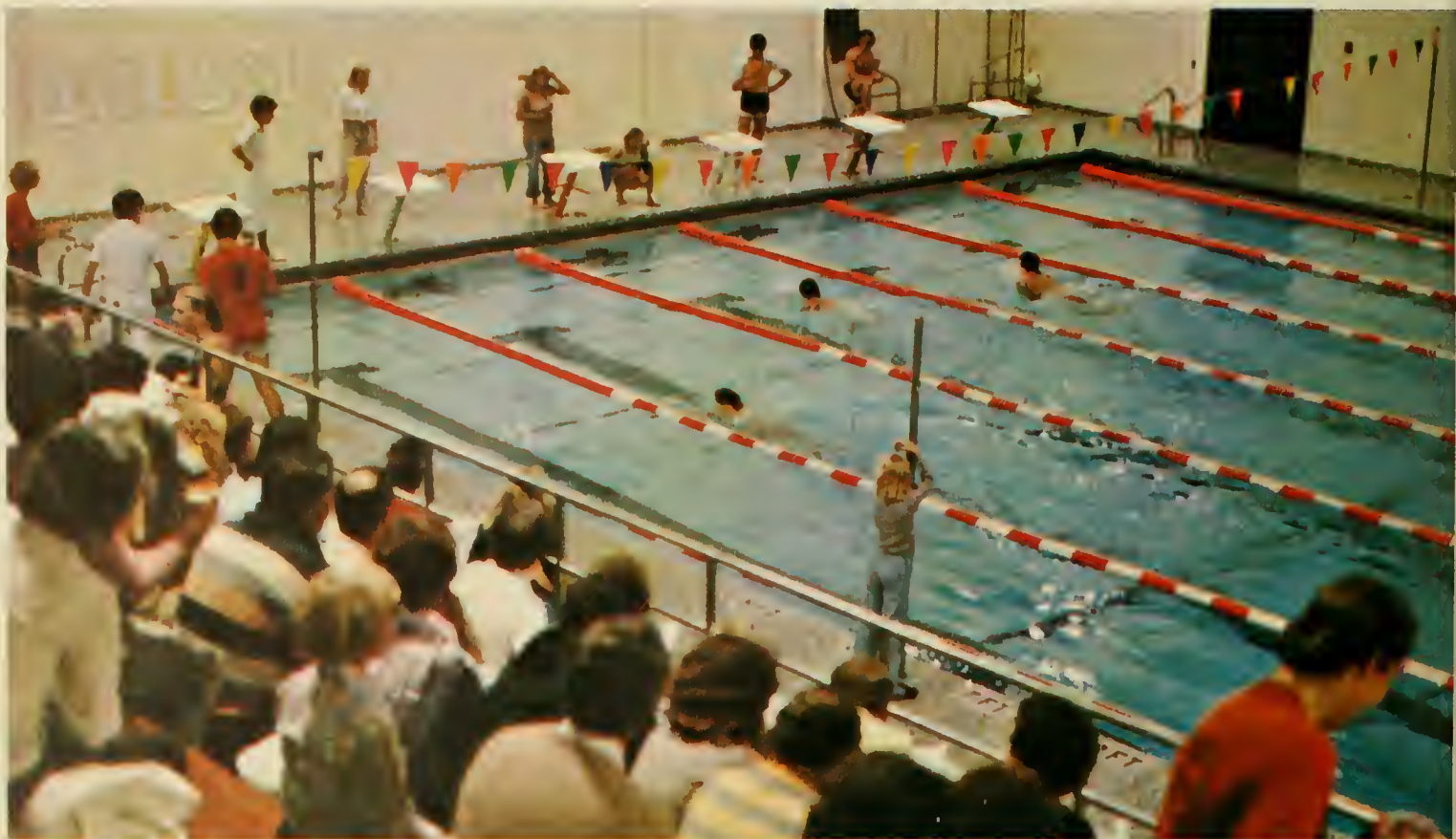
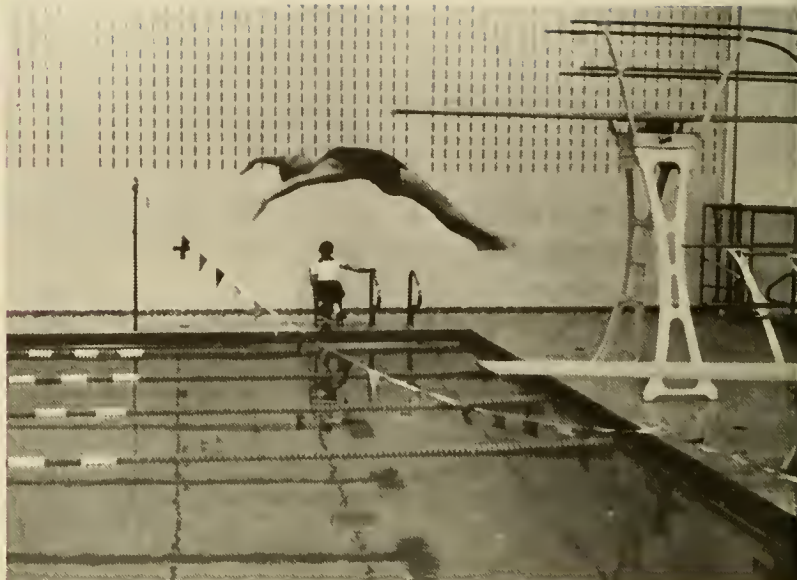





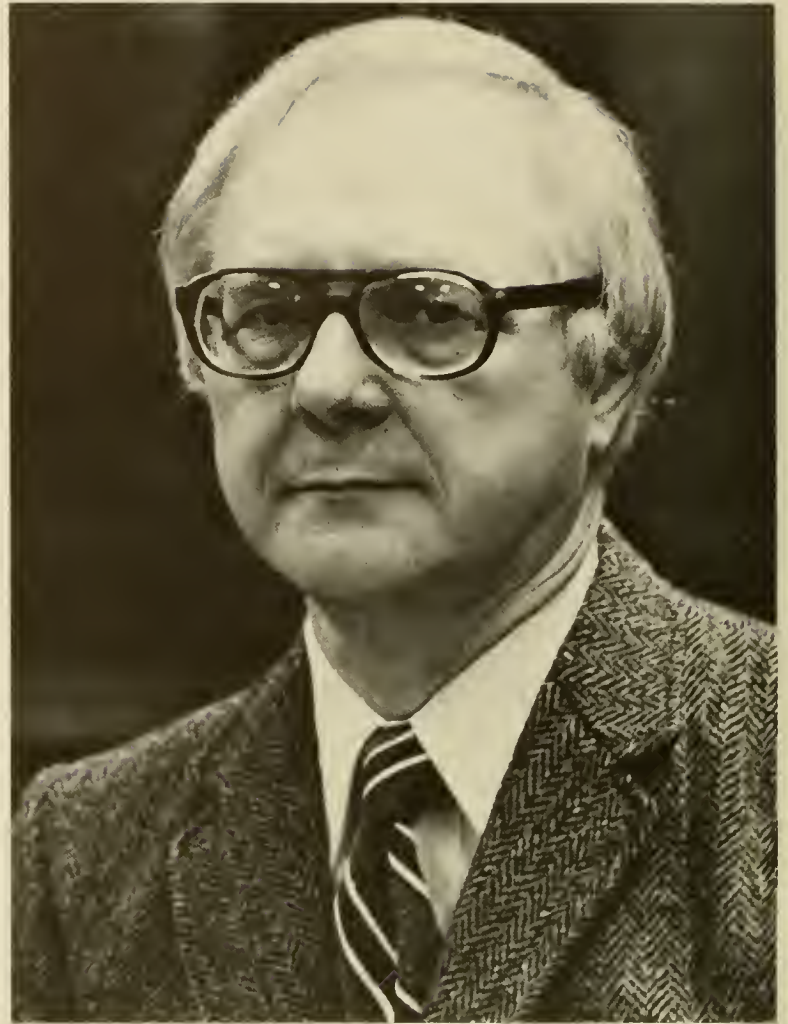
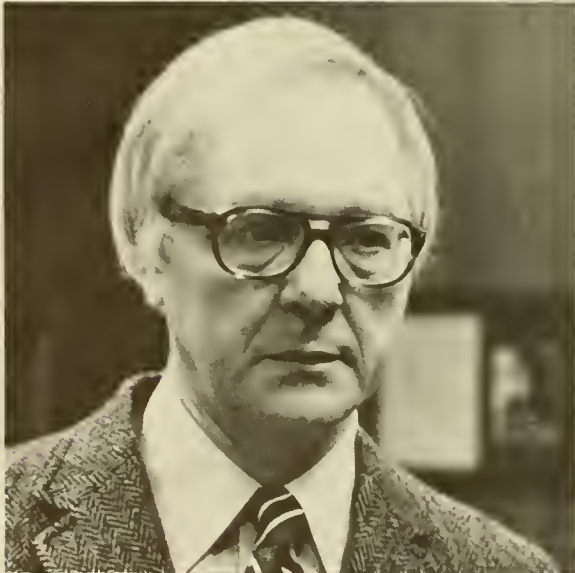
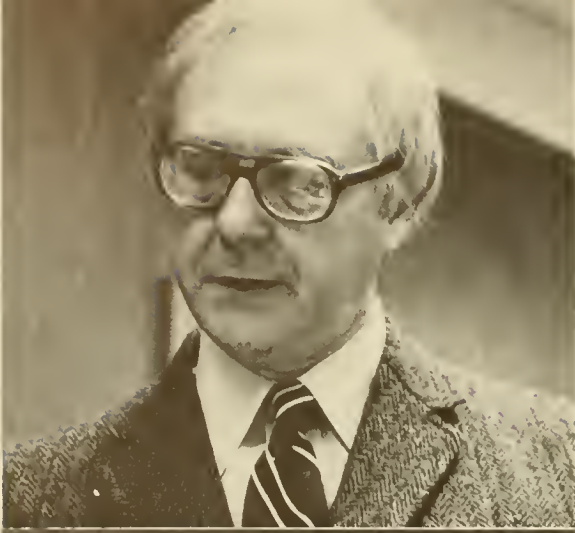

### DEDICATION

A New Beginning began nearly two years ago when Dr. Jonathan Messerli became President of Susquehanna University. During his time with us, Dr. Messerli has impressed faculty and students alike with his dreams, plans, and accomplishments for S.U. Since he represents so well the theme of our book, "Susquehanna Live," the staff is pleased to dedicate this Lanthorn to . . .

DR. JONATHAN C. MESSERLI.





## Board of Directors

C. Thomas Aikens II  
 Jane C. Apple  
 Dr. Nelson E. Bailey  
 Dr. Roger M. Blough, *Vice Chairman*  
 The Rev. Dr. F. William Brandt  
 The Rev. Dr. Dale S. Bringman  
 Harry W. Butts  
 Dr. John A. Carpenter, *Secretary*  
 Dr. Samuel D. Clapper  
 The Hon. Preston B. Davis, *Emeritus*  
 Samuel H. Evert  
 Dr. William O. Faylor Sr.  
 Frank K. Fetterolf  
 The Rev. David N. Finney Jr.  
 Dr. Lawrence C. Fisher  
 W. Donald Fisher  
 Donald H. Foelsch  
 The Rev. Dr. Walter B. Freed

Dr. James C. Gebris  
 Robert C. Goetze  
 Dr. Wallace J. Growney  
 The Rev. Dr. James E. Gunther  
 Raymond G. Hochstuhl  
 Dr. John C. Horn  
 Orlando W. Houts  
 Lawrence M. Isaacs, *Vice Chairman*  
 Peter B. Johnson  
 The Rev. Dr. Lester J. Karschner  
 Michael A. Kling  
 Florence Rothermel Latsha  
 Raymond C. Lauver  
 The Rev. Paul B. Lucas  
 The Rev. Dr. Howard J. McCarney  
 Dr. Jonathan C. Messerli  
 John R. Miller Jr.  
 Saul Putterman

Joseph L. Ray  
 Robert U. Redpath Jr.  
 Samuel D. Ross  
 Dr. Henry W. Rozenberg, *Emeritus*  
 William R. Ruhl  
 Jack P. Shipe  
 Dr. Erle I. Shobert II, *Chairman*  
 Carl H. Simon, *Emeritus*  
 Preston H. Smith, *Emeritus*  
 W. Alfred Streamer, *Emeritus*  
 Dr. Gene R. Urey  
 Norman E. Walz, *Treasurer*  
 Alan R. Warehime, *Vice Chairman*  
 Robert F. Weis  
 Donald E. Wissinger  
 Ralph Witmer







# seniors





**NANCY J. ADAMS**, Rochester, NY, Marketing. University Theatre, Summer Theatre, WQSU, AMA, Intramurals, AXD (Vice President, Historian, Journal Correspondent).



**ROBERT W. ADAMS**, Selinsgrove, PA, Chemistry. Chemistry Club, WQSU, Wrestling.



**LAURIE ALBRIGHT**, Lansdale, PA, Geology. Geology Club (Treasurer, Secretary), Outing Club, Biology Club, Student Adviser, Orientation, Intramurals.



**LORINDA M. ALEXANDER**, Dillsburg, PA, History and Education. Residence Staff (Head Resident), PSEA (Treasurer), Orientation (Transfer Co-Chairman), Herodatan, Field Hockey (Tri-Captain), Basketball, Softball (Manager), Intramurals, PAT, PGM, SK (President).



**ALAN A. BABB**, Easton, PA, Management and Finance. Marching Band, Symphonic Band, AMA, PMA.

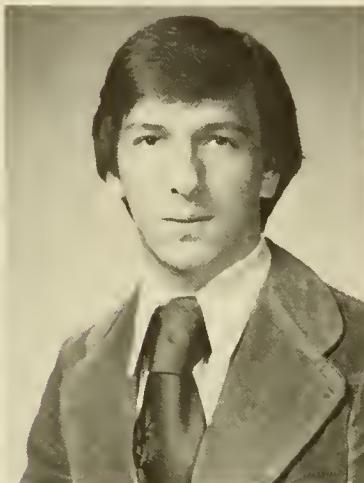

**KARL M. BALANDOVICH**, Ashland, PA, Music Education.

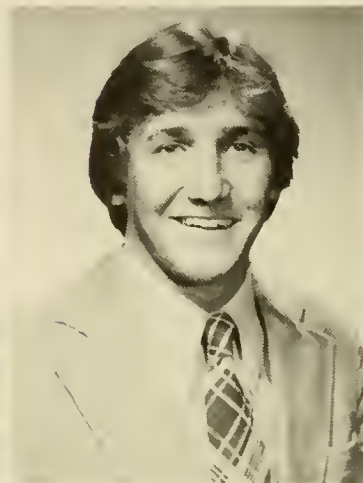

**HOWARD F. BAKER**, Basking Ridge, NJ, Marketing. AMA, Admissions Intern, Housing Project, Soccer (Co-Captain), Baseball, Intramurals.



**TRINA C. BAKER**, Lewisburg, PA, Music Education. Band, Orchestra, Chamber Choir, Festival Chorus, University Choir, Woodwind Quintet, Wind Ensemble, MENC, PMEA, Opera Workshop, Pit Orchestra, SAI (Song-Leader).



**DANIEL A. BARNER**, Port Royal, PA, Psychology. Chapel Council.



**STEVEN J. BARRETT**, Farmingdale, NY, Management and Marketing. Orientation, IFC, Intramurals, TC.



**CONSTANCE E. BASHORE**, Shamokin, PA, Music. University Theatre, Festival Chorus, Orchestra.

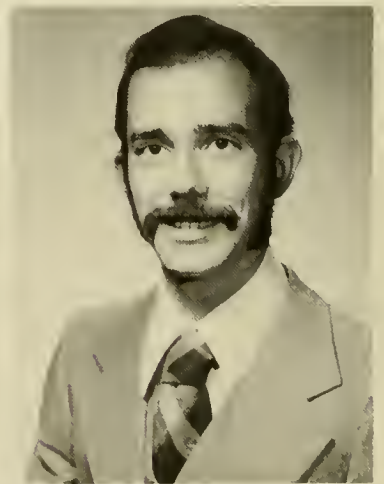

**DAVID C. BATEMAN**, Wayne, PA, Music Education. Outing Club, Chapel Council, Koinonia, PSEA, MENC, Chapel Choir, Focus, Opera Workshop, Concert Choir, Festival Chorus, SU at Oxford, University Theatre, European Tour (Choir and Band), University Scholar, ALD, PMA.





**BARBARA A. BEANS**, Richboro, PA, Political Science, Student Handbook (Editor), College Republicans (President), Student Adviser, Orientation (Publicity Chairman), Crusader, Panhel, Student Judiciary Board, PSA (Secretary), ALD, KD (Membership Chairman).



**DONALD E. BEHLER**, Orwigsburg, PA, Management.



**DOUGLAS C. BEHRE**, Chatham, NJ, Finance and Management, AMA, Baseball, TC.



**CYNTHIA E. BEISHLINE**, Benton, PA, Psychology. SAVE, Intramurals, PGM.

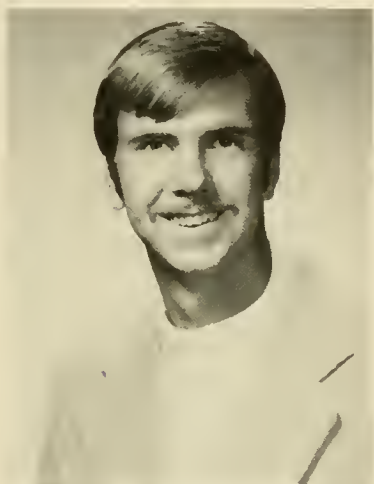

**DAVID W. BIELEFIELD**, Durham, CT, Biology. Biology Club, SGA, Student Adviser, Orientation, Outing Club, Soccer, Basketball, Intramurals, ALD, BBB, University Scholar, PSK.



**EVELYN T. BIOSEVAS**, Berkeley Heights, NJ, Marketing, AMA, Orientation, University Theatre, Festival Chorus, Chapel Choir, AWS, Field Hockey Team Manager, SGA, KD.



**ALAN R. BLAKE**, Middletown, NJ, English.



**CHRISTINE A. BORDEN**, Titusville, NJ, Psychology. Orientation, SAVE, Intramurals.



**BENNETT A. BROSIUS**, Dornsife, PA, Management. AMA, WQSU.



**PAMELA R. BROWN**, State College, PA, English and Education, Judiciary Board (Chairman), RA, Crusader, AWS, College Republicans, Who's Who Selection Committee, PSEA, Varsity Basketball Statistician, SGA, ADP (Secretary).



**BARBARA R. BRYAN**, Whitehall, PA, English. AWS, Focus, Crusader, College Republicans, Orientation, Student Handbook.

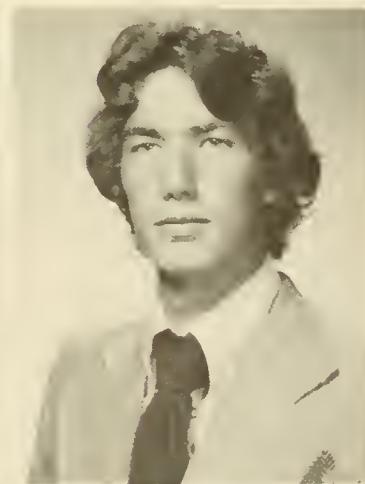

**DAVID N. BRYAN**, Carlisle, PA, Political Science. Photography Club, Track, Intramurals, Cross Country.



**CHERYL A. BURCHFIELD**, Orlando, FL, Applied Music, University Choir, Chamber Choir, Opera Workshop, SU Singers (Director), Student Adviser, Festival Chorus, Early Music Consort.

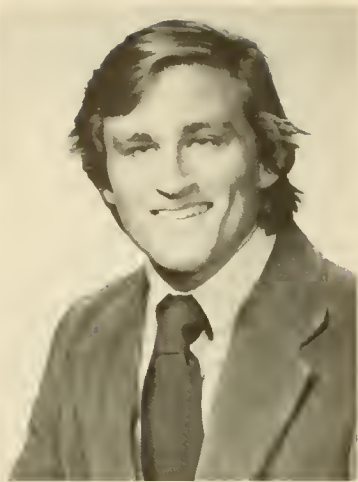

**GUTHRIE M. BURKE**, Summit, NJ, Management, WQSU, Intramurals, TKE.



**CAROL A. CAMPBELL**, Selinsgrove, PA, Sociology.



**ROBERT G. CAMPBELL**, Richboro, PA, Marketing, SGA, AMA (Chairman), Business Intern, Football, Intramurals.



**ROBERT E. CASCONI**, Clark, NJ, English.



**MARYELLEN R. CELENTANO**, Palm Beach Gardens, FL, English.



**CHRISTI S. CHAVERS**, Colts Neck, NJ, Marketing, Student Adviser, Orientation, Tennis.



**JOSEPH P. CHERUKA**, St. Clair, PA, Chemistry, Biology Club, Chemistry Club (President), SGA, Senior Scholar Day, Intramurals.

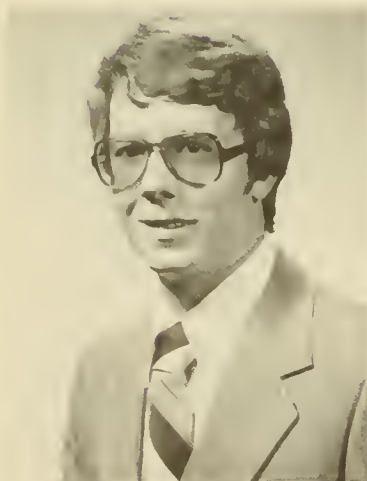

**BRIAN J. CHRISTISON**, Clearwater, FL, Accounting, SGA, Student Adviser, Orientation, Accounting Club, Flying Club, Tennis, Intramurals, PSK (Treasurer).



**DAVID C. CLOETINGH**, Radnor, PA, Economics, Photography Club, Rugby, Intramurals.



**BABETTE M. COCKLEY**, Chambersberg, PA, Music Education, MENC, Symphonic Band, Chapel Choir, Festival Chorus, Music Prep Program, AGO, PSEA, Outing Club Dorm Council.



**CATHERINE M. CONKLIN**, Phelps, NY, Music Education, AWS, Chamber Orchestra, Festival Orchestra, PSEA, Symphonic Band, Valley Chorale Orchestra, Chapel Choir, Pit Orchestra, Intramurals, SA1 (Treasurer).





**MICHAEL C. COSGROVE**, Saund-  
nerstown, RI, Marketing. AMA, Stu-  
dent Adviser, Concert Comm., Baseball,  
Intramurals.



**THOMAS H. COYNE**, Abington, PA,  
Accounting.

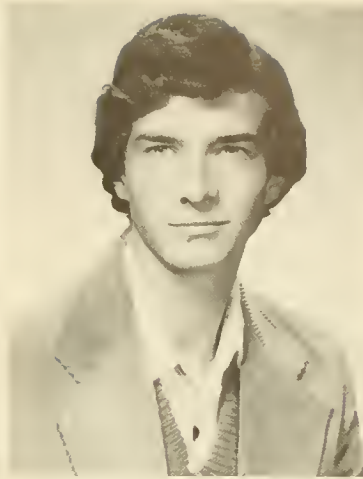

**PETER L. CROSS**, Allendale, NJ, Eng-  
lish. Film Comm., Big Brother Pro-  
gram, Soccer.



**RICHARD CROUSE**, Flanders, NJ,  
Management and Marketing. SGA,  
AMA (Chairman of Speaker Selections),  
Ski Club, Housing Project, Soccer (Co-  
Captain), Wrestling, Hockey Club, In-  
tramurals, TC.

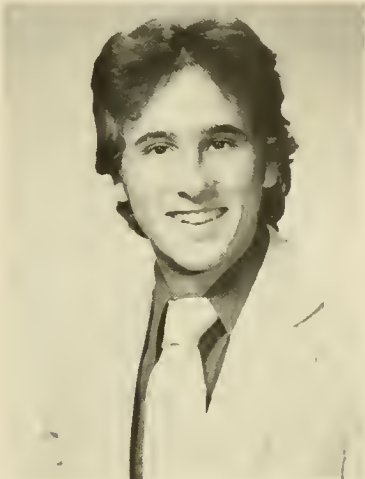

**JOHN P. CULLEN**, Bloomingburg,  
PA, History.

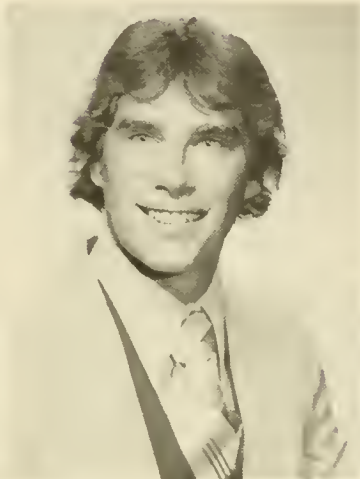

**ROBERT E. CURICH**, Pompton  
Plains, NJ, Marketing. WQSU, AMA,  
Baseball, Intramurals.



**PAUL S. DANIELS**, Telford, PA, Mu-  
sic Education. University Choir,  
Chamber Choir, Opera Workshop, Mu-  
sic Prep Program, Junior Year In-  
ternship, ALD, University Scholar.



**BARBARA E. DAVIDSON**, Leonia,  
NJ, English. Housing Project, In-  
tramurals, KD.



**ROBERT L. DEAN**, Livingston, NJ,  
Accounting. Accounting Club, Dorm  
Council, Concert Comm., Intramurals.



**MARY R. DELBAUGH**, McAlisterville,  
PA, English and Psychology. AWS,  
Crusader, Focus, College Republicans,  
ALD, PC.



**ROBERTA L. DODSON**, Mount Airy,  
MD, Accounting. Accounting Club  
(President), Chapel Council, Chapel  
Choir, RA, Orientation, Festival  
Chorus, Hockey Team Manager.

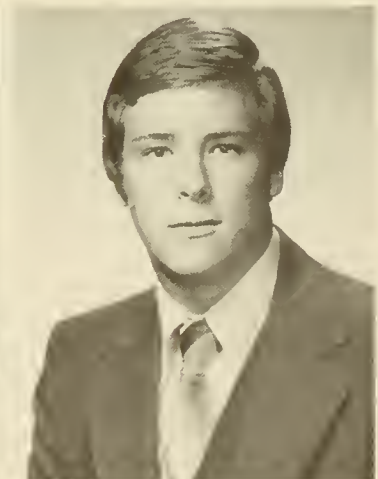

**ROBERT P. DONALDSON**, Haddon-  
field, NJ, Marketing.



**LAUREN B. DONKER**, Wayne, NJ, Marketing and French.



**STEVEN M. DOOLEY**, Sunbury, PA, Accounting.



**KATHLEEN A. DOWNIE**, New Milford, CT, Marketing. PMD Little Sisters (President), AMA, WQSU, Crusader, Blood Drive (Co-Chairman), Intramurals, Panhel (Rush Coordinator), AXD.



**ROBERT C. DRUGAN**, Fair Haven, NJ, Psychology. Tennis, Cross Country, Track, Intramurals, ALD, PGM, PC, PSK, University Scholar.



**NED R. DUNKIN**, Selinsgrove, PA, Geology and Environmental Studies, Geology Club (Secretary, Treasurer), Outing Club, Marching Band, Scuba Club (Vice President), Underwater Explorer's Society, Traveller's Protective Association, Dorm Council (President), Intramurals.



**LAUREN M. DUNN**, Reading, PA, Music Education. University Choir, Chapel Choir, Band, SU Singers.



**LINDA G. EBERLIN**, Laceyville, PA, Management. AWS.



**SHAWN L. ECKMAN**, Lehighton, PA, French. Chapel Choir, Chapel Council, AWS, Volunteer French Teacher, PSEA, Intramurals, University Scholar, PDP.



**ERIC R. EDWARDS**, Endwell, NY, Management.



**LINDA A. EDWARDS**, Washington, DC, English. Third World Culture Society (Founder, President), Admissions Intern, Tour Guide, Cheerleader, Softball, Basketball, Football Statistician, Crusader.



**MARGARET L. ELDRED**, Kendall Park, NJ, French.



**THEODORE J. ELIAS**, Scotch Plains, NJ, Music Education.





**CINDY L. ERICKSON**, DuBois, PA, Music Education.



**CAROL J. ERTEL**, West Hempstead, NY, Accounting. RA, Student Adviser, Orientation, Accounting Club, TC Little Sisters (Treasurer).



**LEE A. FASNACHT**, Hershey, PA, English. Focus, Crusader.



**CHRISTINE L. FAUST**, Shamokin, PA, Geology. Geology Club, Chamber Orchestra, SAI.

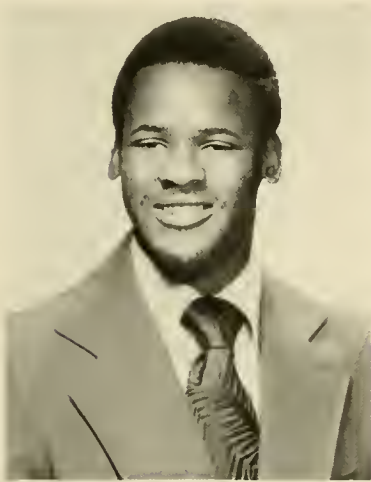

**CHARLES E. FERGUSON**, Philadelphia, PA, Sociology. Crusader, Third World Culture Society (President), Basketball.



**ANDRE FERRANTE**, Florham Park, NJ, Management and Marketing. Student Adviser, Football (Captain), Rugby, Intramurals.



**DOROTHY FERSCH**, Rutherford, NJ, English. Focus (Editor), AWS, Crusader, Learning Center Comm., Publications Comm., Intramurals.



**JOHN A. FERULLO**, Scarsdale, NY, Chemistry. Chemistry Club, Biology Club, Chemistry Road Shows, Alumni Day Host.



**LOUISE M. FILARDO**, Mount Carmel, PA, English and Psychology. Focus, Crusader (Co-Advertising Manager), University Scholar, ALD, PC, SK (Registrar).



**NANCY M. FLANDREAU**, Media, PA, Psychology. Intramurals, PC, University Scholar.



**RUSSELL N. FLICKINGER**, McAlisterville, PA, Political Science. Orientation, Wrestling, Intramurals, PGM, PSA, TC (House Manager).



**STEVEN D. FOREMAN**, Summit, NJ, Music Education. Band, Jazz Ensemble, Orchestra, SGA, Student Advisory Board to Music Dept., Intramurals, PSK.



**STEPHEN R. FRANKLIN**, Glen Rock, NJ, Marketing.

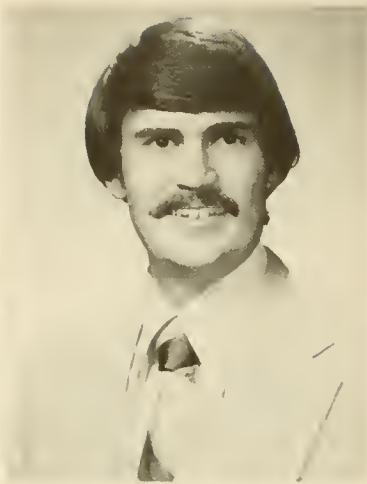

**RANDALL E. FRANZEN**, Monroeville, NJ, Accounting. Flying Club (President), Orientation, Student Adviser, Accounting Club, Crusader, Intramurals, PSK (Sentinel).

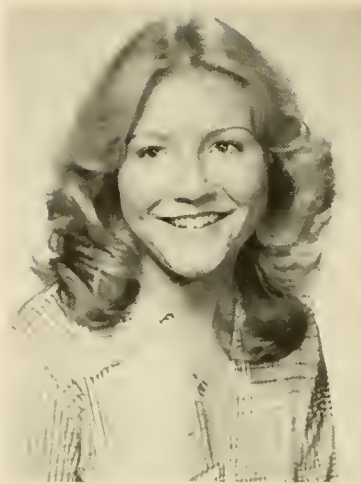

**MARCIA E. FREED**, Harrisburg, PA, Marketing. AMA, ALD, University Scholar.



**SANDRA L. FRYER**, New Canaan, CT, Marketing and German. WQSU, Crusader, Chapel Council, Program Board, Jr. Yr. Abroad in Vienna, Austria (Business Manager of Dialog), Intramurals, SK (Scholarship Chairman), German Club.



**ROBIN R. GALLO**, Oakland, NJ, Marketing. AMA, Student Adviser, Orientation, Ski Club, Big Sister Program, KD.



**JENNIFER E. GAMBLE**, Darby, PA, History. Student Adviser, Orientation, Herodotus, Spanish Club, Program Board, Housing Project, University Theatre, SAVE (Coordinator), ADP.



**JANICE A. GASCHEN**, Warminster, PA, Music Education. University Choir, Chapel Choir, Festival Chorus, Chapel Chamber Singers, PMEA, MENC, Music Prep Program, SAI.



**PATRICIA A. GEANY**, Randolph, NJ, Music Education. AWS, MENC, Chapel Choir, University Choir, PMEA, University Theatre, SU Singers, Opera Workshop, Festival Chorus, AXD.



**RICHARD B. GEIB**, Lancaster, PA, Psychology. Orientation, Student Adviser, Chapel Council, Koinonia, Deacon, Cross Country, Intramurals, TC (Chaplain, Service Chairman).



**WENDY S. GEORGE**, Ellicott City, MD, Psychology. Chapel Council, Orientation, PVS Volunteer, SAVE, SK.

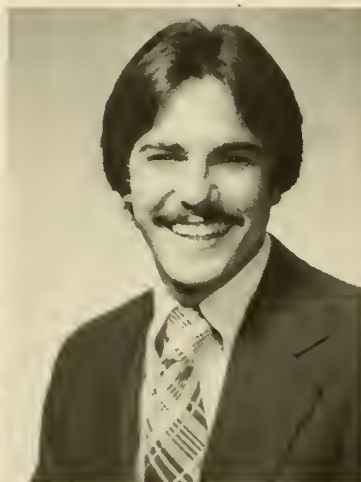

**JEFFREY S. GICKING**, Hazleton, PA, English. WQSU, Housing Project, Tour Guide, Orientation.



**JAMES R. GLADWIN**, Bristol, PA, Management.



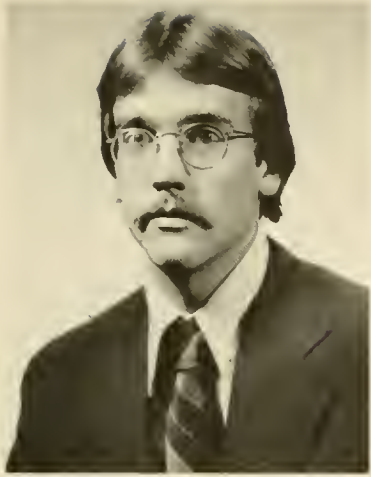

**ANDREW S. GRAYBILL**, Lancaster, PA, Management. AMA, Woodrow Wilson Comm., Intramurals.



**BRADFORD F. GREEN**, Towaco, NJ, Marketing and Management



**GAIL A. GRIFFIN**, Westfield, NJ, Psychology. Dorm Council, Intramurals, KD.



**SHIRLEY A. GUERIN**, Manheim, PA, Mathematics.



**JAMES K. GULDNER**, Harrisburg, PA, Biology. Biology Club, University Choir, Band, Festival Chorus, Marching Band, Wrestling, BBB.



**ROBERT W. HAAG**, Lansdale, PA, Marketing. Intramurals, TKE (Social Chairman).

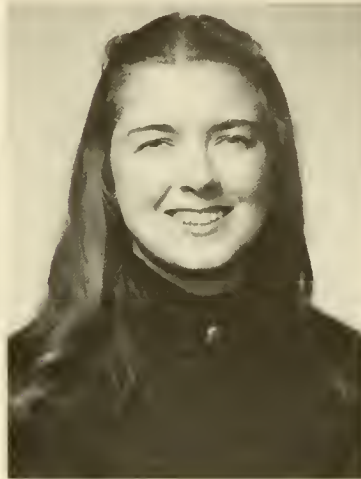

**MARGARET J. HAMILTON**, Ambler, PA, Music Education. Orchestra, Residence Staff (Head Resident), MENC, PSEA, Festival Chorus, Symphonic Band, University Choir.



**BRENDA K. HARLAN**, Easton, PA, Biology. Biology Club, Outing Club, Orientation, Student Adviser, TC Little Sister, BBB, KD.

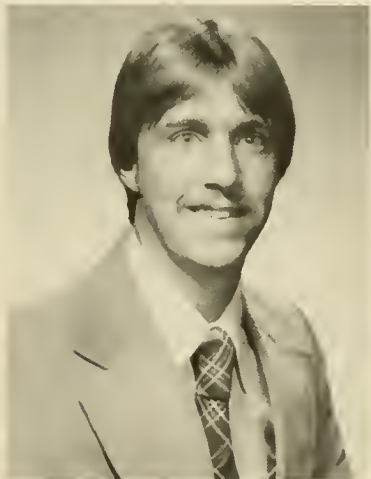

**RICHARD S. HARPER**, Florham Park, NJ, Business.



**JAMES B. HARRIS**, Doylestown, PA, Psychology. Outing Club (President), Photography Club, Woodrow Wilson Comm., Program Board.



**ANDREA M. HART**, Havertown, PA, Biology. Biology Club, Band, Outing Club, Orientation, BBB, ALD, KD.



**JEFFERY C. HERR**, Hershey, PA, Finance. Intramurals, TKE (Treasurer).



**ANDREW C. HICKOX**, Mahwah, NJ, Management. IFC (Treasurer, President), Band, Orchestra, Marching Band, Jazz Ensemble, Percussion Ensemble, SU Singers, University Theatre, PSK (Treasurer, President), PSK Province III (Vice President).



**KEVIN E. HILDEBRAND**, Whippany, NJ, Management. Accounting Club, Intramurals.



**HENRY H. HILDRETH**, Water Mill, NY, Economics.



**JOHN M. HILTON**, Pittsburgh, PA, Marketing. Baseball, Intramurals, LCA.



**CHRISTINE A. HOFF**, Camp Hill, PA, Music Education. Chapel Choir, University Choir, Orchestra, Festival Chorus, University Theatre, Opera Workshop, MENC, Music Prep Program, PSEA (President, Secretary), University Scholar, ALD, SAI (Secretary).



**ERIN K. HOFF**, Hanover, PA, Political Science. SGA, Cheerleader.

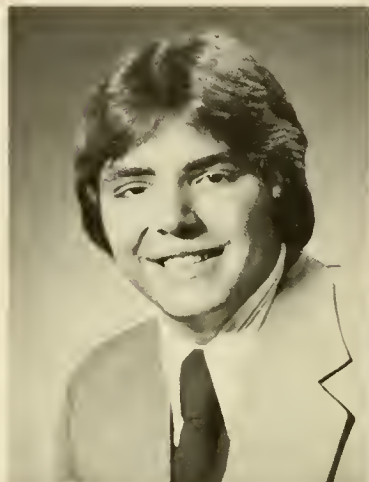

**SAMUEL B. HOFF**, Williamsport, PA, Political Science. Dorm Council, Crusader, Focus, SGA, SEA Concert Comm., Football, Track, Intramurals, Congressional Internship, PSA, PGM.

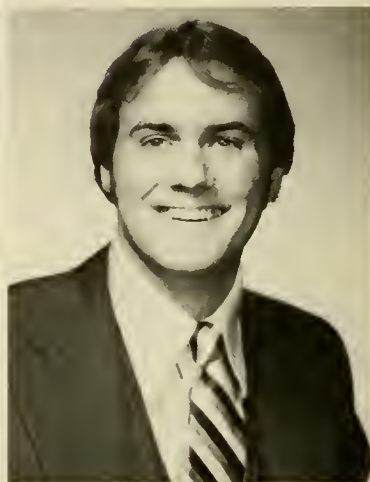

**DAVID L. HOFMANN**, Branchville, NJ, Sociology. Scuba Club (Secretary, Treasurer), University Theatre, Intramurals.



**KAREN A. HOLMES**, Willow Grove, PA, English and Education. PSEA (Chairman, Vice President), RA, Dorm Council, Orientation, Student Adviser, Focus (Co-Editor, Poetry), Freshman Writing Intern, University Theatre, Academic Dean Selection Comm., SAVE, TC Little Sister.



**DEBRA J. HOLZHAUER**, Mendham, NJ, Finance, Management and Spanish. Learning Center Comm., Crusader (Business Manager), Chemistry Club, Outing Club, Student Adviser, Spanish Children's Hour, Swim Club, AWS, Intramurals, AXD (Treasurer).



**DOUGLAS C. HOOKER**, Whippany, NJ, Management Science. Geology Club, Intramurals, KME, PSK.



**MARY P. HOOPER**, Roslyn, PA, Psychology.





**ROBERT J. HOWELL**, Philadelphia, PA, Sociology. Crusader, Rugby, TC.



**BETSY M. HULSE**, Westhampton Beach, NY, Music Education. Symphonic Band, Chapel Choir, University Choir, Festival Chorus, University Theatre, PSEA, MENC, AXD (President, Historian, Songleader).



**NICHOLAS P. INTERDONATO**, Frackville, PA, Political Science. Football, PSA.



**NANCY C. JEFFRIES**, Sykesville, MD, English. Focus, AWS, Panhel, ADP (Vice President, Rush Chairman), Intramurals.



**KATHY D. JOHANSEN**, Old Tappan, NJ, Accounting. Accounting Club, Intramurals, ALD, KME, Panhel, SK (Assistant Treasurer).

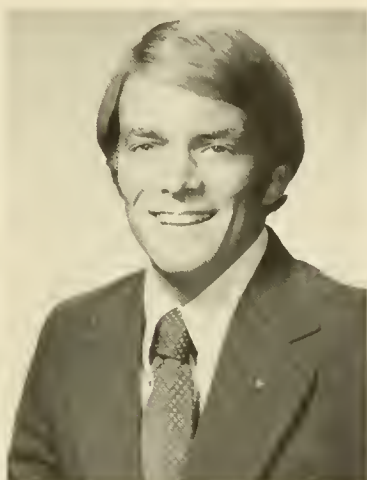

**JOSEPH R. JOHNSON**, Moorestown, NJ, Finance and Management. Student Adviser, Orientation, AMA, Intramurals, TC (Pledge Marshal).



**PETER S. JOHNSON**, Ridgefield, CT, Political Science. Admissions Comm., Board of Directors, Alumni Relations Comm., Intramurals, ALD, PGM, PSA.

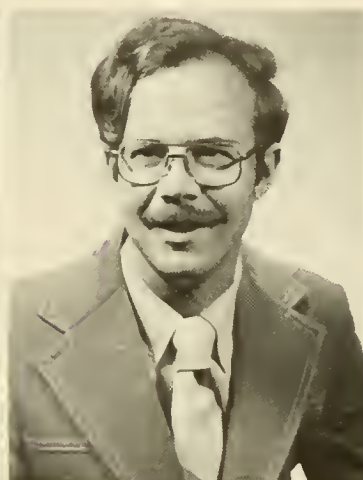

**THOMAS A. JOHNSON**, Kane, PA, Religion. Chapel Council (Treasurer), Pre-Theo, Orientation, Trans. Comm., Koinonia, Student Adviser.

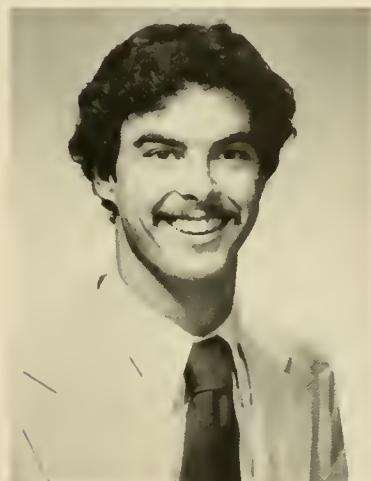

**LLOYD P. JONES**, Bethlehem, PA, Marketing. AMA, Woodrow Wilson Comm., Photography Club, WQSU, Ski Club, Intramurals.



**FREDERICA KALTENTHALER**, Pocono Pines, PA, Computer Science and Management. Orientation, Chapel Choir, Computer Operator, Field Hockey, Intramurals, ALD, KME, SK.

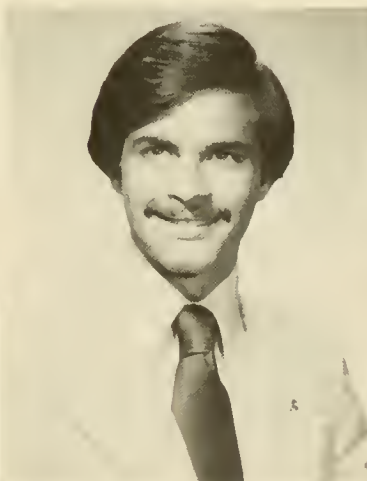

**ROBERT A. KAUFMANN**, Locust Valley, NY, Biology. Biology Club (President, Treasurer), Outing Club, Ski Club, Cross Country, ALD, BBB (Vice President, Treasurer), University Scholar, PSK.



**ELIZABETH A. KENNEDY**, London, England, Marketing. SGA, AWS, AMA.



**KAREN A. KERN**, Moscow, PA, Political Science.



**KATHYBETH KERSTETTER**, Elysburg, PA, Sociology. Focus, Crusader (Advertising Manager), PGM, ALD, University Scholar, SK.



**RUTH D. KIMMEL**, Ashland, PA, Political Science. Cheerleader (Captain), AWS, Washington Semester Program, UN Semester Program, Spanish Children's Hour, PSA, University Scholar, AXD.



**KIM J. KINGSTON**, East Quogue, NY, Music Education. Chapel Choir, University Choir, Festival Chorus, PSEA, MENC, SAI (Vice President, Song Leader), AGO, Doc's Little People, Opera Workshop (Director).



**STACY A. KIRALY**, Toms River, NJ, Biology. TC Little Sisters (President, Rep.), Biology Club (Vice President), Chemistry Club, BBB (Historian).



**MONA L. KLINE**, McClure, PA, Accounting. Accounting Club (Secretary), Orientation, Student Adviser, Lanthorn, Intramurals, ALD, KD (Treasurer).



**ROBERT W. KNAPP**, Allendale, NJ, Mathematics. Crusader (Treasurer, President), Lanthorn (Photographer), Big Brother Program (Coordinator), KME.



**SANDRA J. KNUTSEN**, Upper Saddle River, NJ, Sociology. AWS, Orientation, Intramurals, AXD (Secretary).



**ELLEN M. KNUTSON**, Princeton, NJ, Mathematics. KME, ALD.

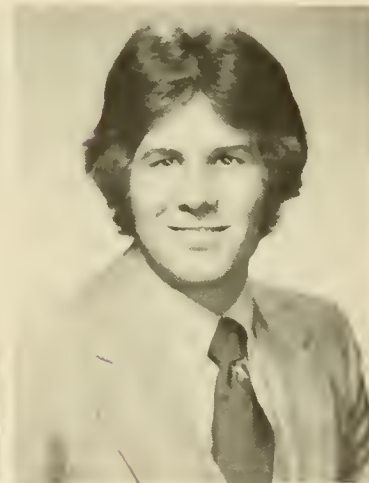

**CARL L. KRAUSE**, Mathmoras, PA, History. Student Adviser, Alternate School, Symphonic Band, PSK.



**SUSAN G. KROUSE**, Selinsgrove, PA, Sociology. University Scholar, PGM.



**JANEEN L. KRUSE**, Sparta, NJ, Accounting. Orientation (Chairman), Accounting Club, Crusader, Field Hockey, Volleyball (Co-Captain), Basketball (Captain, MVP), Softball (Tri-Captain), Intramurals, KME, SK (Registrar, Treasurer).





**SUSAN L. KUBA**, Harrisburg, PA, English. Focus, Crusader.



**DEBORAH M. KURTZ**, Sherman, CT, Marketing. AMA, AWS.



**LISA KUSCHE**, Northport, NY, German.



**JOHN G. LAMADE**, Williamsport, PA, Political Science, SGA, University Choir, Festival Chorus, College Republicans, PMA.

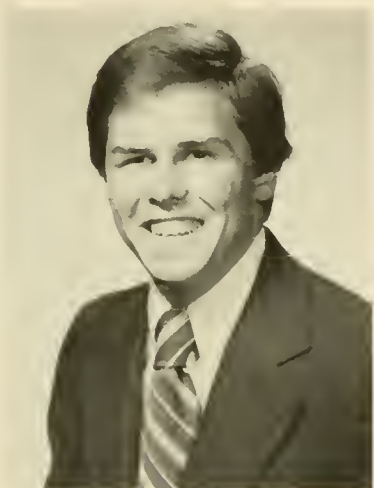

**PETER C. LANDMESSER**, Kennett Square, PA, Management. WQSU, AMA, Baseball, Intramurals.

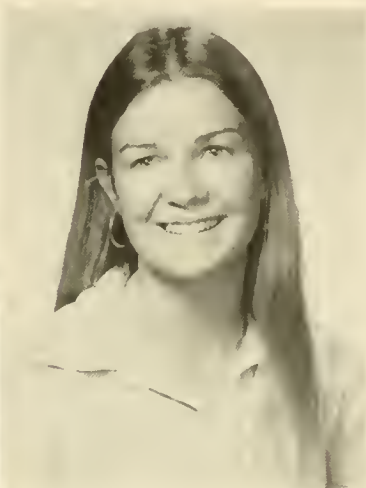

**MARGARET C. LANE**, Los Angeles, CA, Sociology. Ski Club, Tennis, Day Care Center.

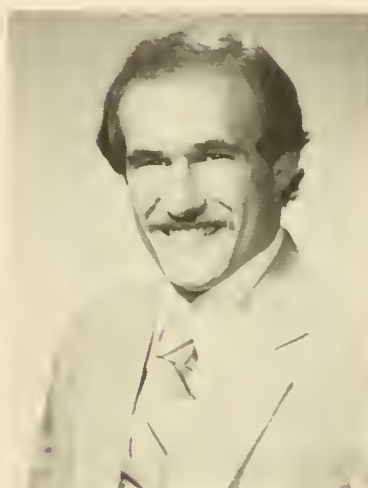

**EDWARD M. LaSELVA**, Pottsville, PA, Management. Football, LCA.



**CYNTHIA J. LEWIS**, Media, PA, Finance. Dorm Council, Day Student Organization, Business Internship, University Scholar, KD (Membership Chairman, President).



**DAREN E. LEWIS**, New Berlin, PA, Accounting. Accounting Club, Day Student Organization (President).

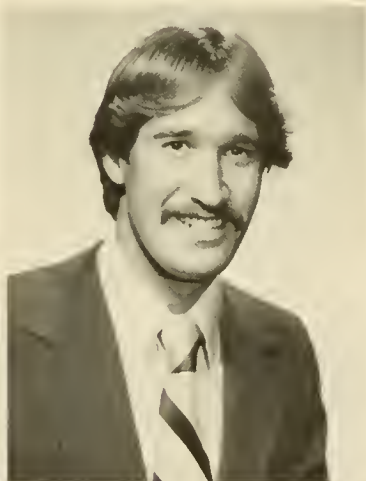

**MARK R. LEWIS**, Pompton Plains, NJ, Accounting and Finance. WQSU, Accounting Club, Intramurals.



**MARY M. LEWIS**, Villanova, PA, English. Dorm Council, RA, Panhel (Treasurer, Delegate), AWS, KD (Rush Counselor, Parliamentarian).



**MICHAEL E. LIDDICK**, Duncannon, PA, Accounting. AMA, Accounting Club, Photography Club, Orientation, Student Adviser, Curriculum Comm., University Scholar.



**LAIRD A. LIMBERG**, Easton, PA, Political Science. Baseball, Intramurals.



**DAVID E. LINDQUIST**, Selmsgrove, PA, Accounting. Accounting Club, Ice Hockey Club, Day Student Organization, University Scholar, ALD.



**PEGGY A. LOBSITZ**, Montclair, NJ, Finance. Ski Club, AWS, Orientation, Curriculum Comm., University Theatre, Student Adviser, ADP (Treasurer).

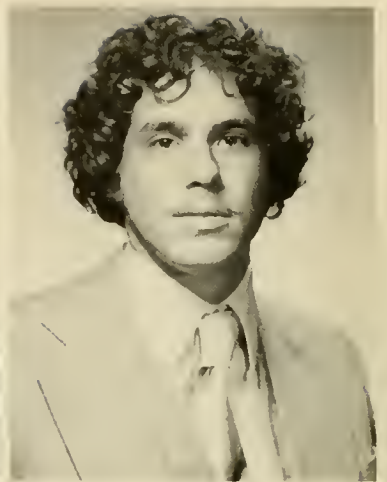

**WILLIAM G. LOMBARD**, Scotch Plains, NJ, Political Science.



**RICHARD H. LUBBEN**, Oradell, NJ, Management. Intramurals.



**SUSAN E. MAACK**, Douglassville, PA, Sociology. Program Board (Secretary), Arts Comm. (Chairman), Video Tapes Comm. (Chairman), Grotto (Chairman), College Republicans, Colorguard, Intramurals, ADP.



**NANCY M. MADARA**, Moorestown, NJ, Communications. WQSU, Ski Club, Advisory Comm. on Intercollegiate Athletics, Field Hockey (Captain), Intramurals, KD



**JOHN W. MAGERS**, Philadelphia, PA, Physics. Photography Club, University Theatre, Ice Hockey Club.

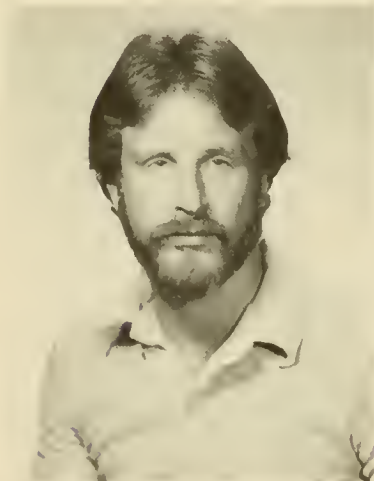

**DONALD F. MANN**, River Edge, NJ, Communications. University Theatre, WQSU, Woodrow Wilson Comm., Intramurals, ALD, University Scholar.

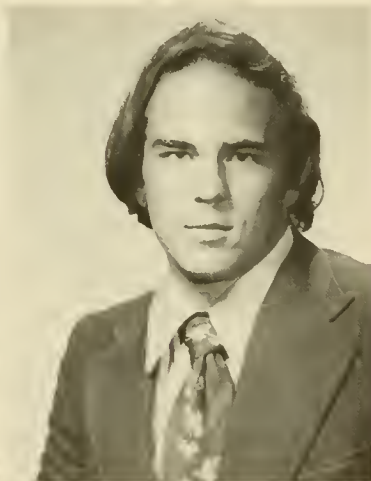

**JOHN M. MARABELLA**, Reading, PA, Management. Football, Intramurals, LCA (Secretary).

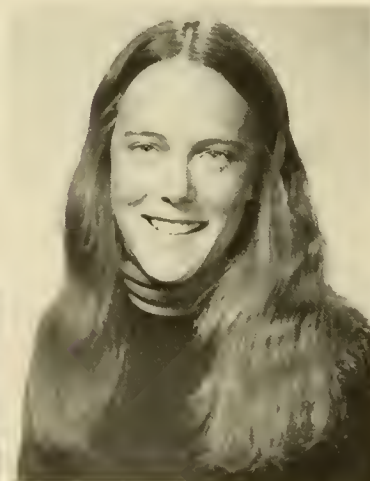

**WENDY E. MASON**, Kingston, NJ, Accounting. Accounting Club.



**KERRY P. MAURER**, Herndon, PA, English. Focus, Koiononia, Student-Directed Theatre.





**MELINDA M. McCAFFREY**, Greenwood, IN, Psychology and Sociology. Chapel Council, Program Board (Chairman), Community Involvement (Co-Chairman, President), University Theatre, PC, PGM.



**MARK L. McFATRIDGE**, Glen Rock, PA, Finance. Golf.

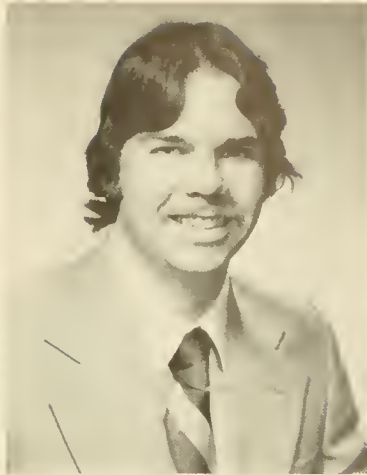

**DENIS J. McHUGH**, Pompton Plains, NJ, Mathematics.



**LEE A. McINTYRE**, Pine Bush, NY, Psychology. AWS, University Theatre, Intramurals.

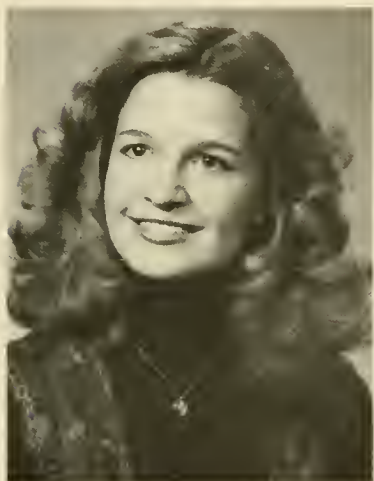

**MARLA L. McNALLY**, Johnstown, PA, Music Education. University Choir, Festival Chorus, Opera Workshop, University Theatre, Homecoming Court, Intramurals.



**JANIS K. MILLER**, Lincoln Park, NJ, Music Education. Chapel Choir, Symphonic Band, University Choir, Wind Ensemble, MENC (Treasurer), Valley Symphony and Chorale Orchestra, Festival Orchestra, PMEA, PA Intercollegiate Band, SAI (President, Chaplain), ALD, University Scholar.

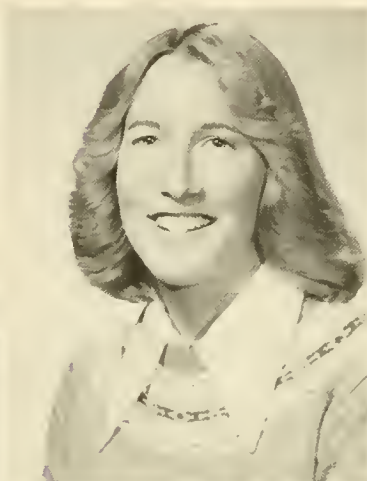

**CAROLE A. MOELLER**, Succasunna, NJ, Economics. Residence Staff (Head Resident), RA Selection Comm., German Club, Cheerleader (Captain), Economics Dept. (Asst., Selection Comm.), Religion Dept. Teaching Team, Housing Selection Comm., University Services (Layreader, Crucifer).



**PATRICIA MOORE**, Ambler, PA, Sociology. Ski Club, Dorm Council, Peer Counseling Program, KD



**PETER D. MOWER**, Chambersburg, PA, Political Science. PSK.

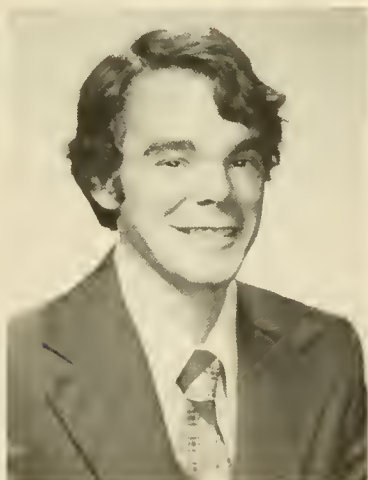

**DAVE J. NELSON**, Croton Falls, NY, History. Placement Comm., Admissions Comm., Orientation Planning Comm., Student Adviser, IFC, Herodotus, Cross Country, Track, PSK (Rush Chairman, Vice President, President).



**MARK E. NELSON**, Easton, PA, Management. WQSU, AMA, Orientation, Student Adviser, Intramurals, TC (Corresponding Secretary, Chaplain).

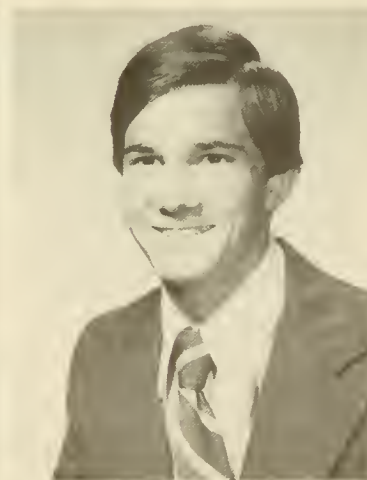

**DAVID R. ODENATH**, Plymouth Meeting, PA, Finance and Marketing. SGA (President, Senator, House Mgr.), AMA, SAVE, Ski Club, Soccer, Ice Hockey Club, Intramurals.



**SUSAN ODJAKJIAN**, North Plainfield, NJ, Communications. Orientation, SGA, Program Board (Vice President), Artist Series, AWS, WQSU, Homecoming Court (Queen), SU at Oxford, Housing Project, Mr. SU Pageant (Emcee), KD, Intramurals.

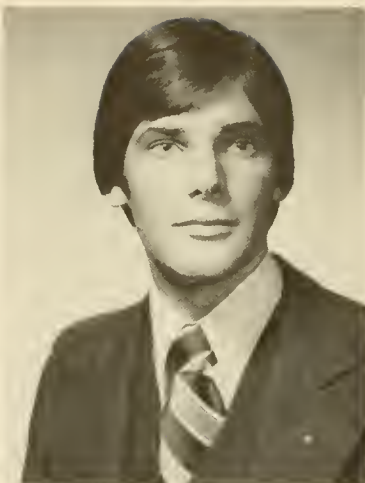

**RICHARD K. OLSON**, Jacksonville, FL, Management, Mathematics and Management Science. Student Adviser, AMA, Cafeteria Student Manager, Intramurals, KME, ALD, TC.

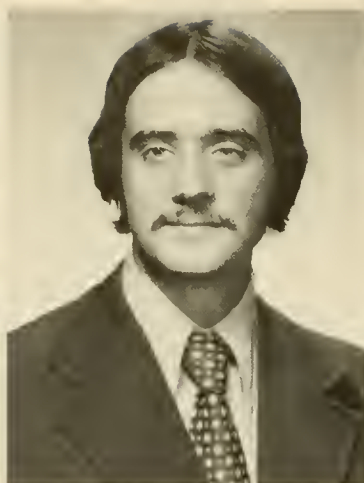

**JOHN W. ORR**, Northumberland, PA, Communications. Public Events Comm., Day Students Organization, WQSU, University Theatre, Student-Directed Theatre, Chapel Council, Photography Club, Intramurals, APO (Treasurer), PSK.



**PATRICK J. O'SUCH**, Warren, NJ, Accounting. Student Adviser, Trans. Students Comm., SGA, Orientation, Accounting Club (Tutor), Track, Intramurals.



**JOYCE E. PANGBURN**, Lewisburg, PA, Sociology.

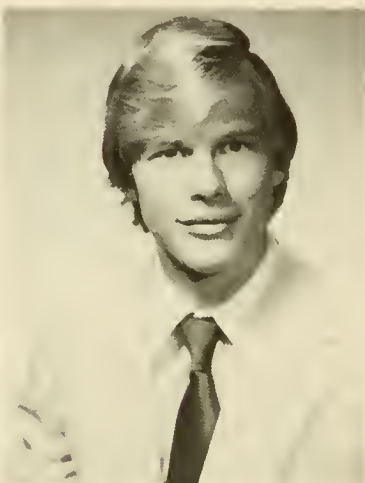

**GREGORY D. PAULSON**, Malvern, PA, Physics.

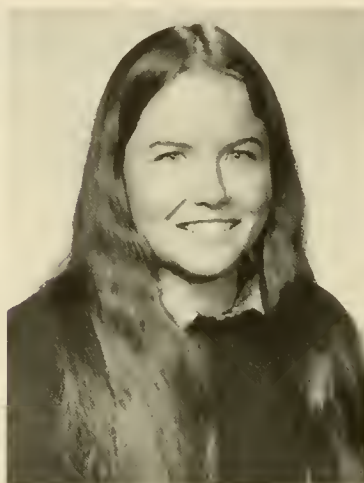

**JENNIFER L. PAULEY**, Newtown, PA, Psychology.



**MADELINE V. PEARSON**, East Rockaway, NY, Finance and Management. Outing Club (Secretary, Treasurer), AMA, Orientation, Basketball (Manager), Intramurals, Panhel (President, Secretary), SK.



**LINDA C. PERRITT**, Hightstown, NJ, Computer Science.



**JAMES N. PETITTE**, Pennsauken, NJ, Biology. Biology Club, Chemistry Club, Catholic Campus Ministry, SU Singers, Koinonia, BBB.



**RICHARD H. POHL**, Sag Harbor, NY, Economics. Symphonic Band, Marching Band, Orientation, University Theatre, Cafeteria Student Manager.



**MARK J. POLLICK**, McAdoo, PA, Management.



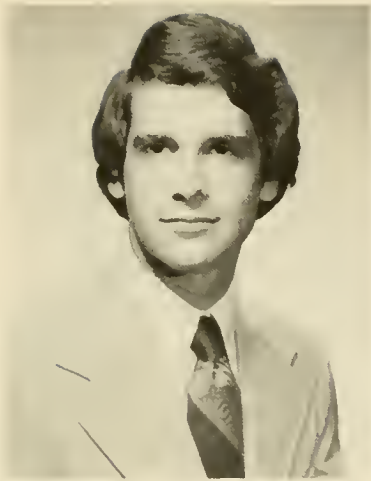

**ROBERT J. PURCELL**, Mendham, NJ, Psychology.



**CINDY L. RAY**, Freeland, PA, Religion. Pre-Theo, Koinonia, Focus, Chapel Council (Workshop Comm. Chairman, Program Chairman), Deacon, Sacristan, SK (Recording Secretary).



**SANDRA L. RAY**, Sunbury, PA, Mathematics. ALD, KME, University Scholar.



**DAVID W. REESE**, Moscow, PA, Geology. Geology Club, TC.



**ROBERT K. REID**, West Pittston, PA, Music Education. Marching Band, Symphonic Band, University Choir, MENC, Chamber Orchestra, PMEA, Valley Chorale Orchestra, PMA (VP, Warden, Historian).



**CHARLES W. REIDER**, Steelton, PA, Management.

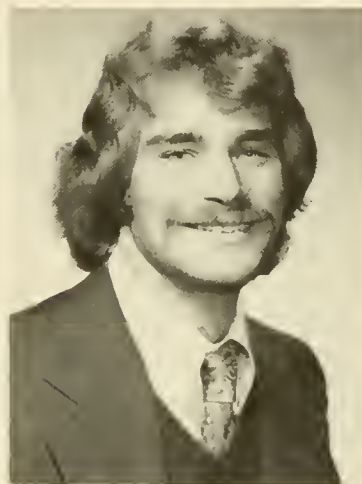

**CHARLES J. REILLY**, Leonardo, NJ, Marketing. AMA (President), Ski Club, Intramurals.



**PHILIP J. REITZ**, Allentown, PA, Marketing. Chapel Choir, AMA, Dorm Council, University Theatre, Intramurals.



**KAY L. REPERT**, Bernville, PA, Psychology. Chapel Council, Community Involvement (Secretary, Co-Chairman), Chapel Choir, Student Adviser, PC, University Scholar.



**JANET M. RICCIARDI**, Sharpville, PA, Psychology and Education. Housing Project (Coordinator), Vice Presidential Search Comm., PSEA, Orientation, SAVE, Housing Selection Comm., Intramurals.



**SCOTT A. RICHARDS**, Somerville, NJ, Finance. Housing Project, Academic Speaker's Comm., Intramurals.

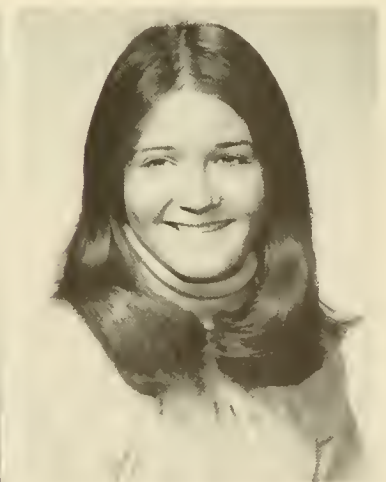

**DONNA M. RICHMOND**, Dunmore, PA, Biology. Biology Club, BBB.

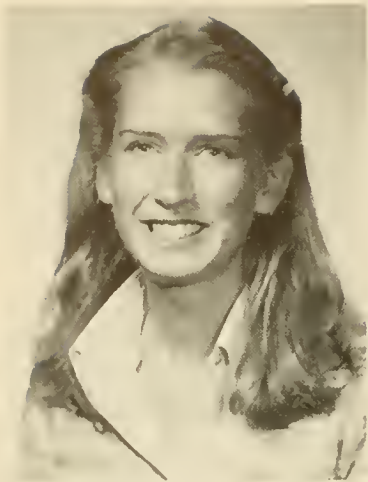

**LAURIE E. RITSON**, West Simsbury, CT, Marketing, AMA (Vice President), Crusader, SGA, Housing Project, Intramurals.



**JANICE A. ROBB**, Baltimore, MD, Music Education, University Choir, Chapel Choir, Festival Chorus, SU Singers, MENC, PSEA, Music Prep Program, Dorm Council.



**NANCY J. ROBINSON**, Ardmore, PA, History, Chapel Council, SAVE, PSEA (Student Adviser), Math Tutor, Brownie Troop, Intramurals, PAT, PGM, SK (Secretary, Social Chairman).



**MARY A. ROGOWSKI**, Shamokin Dam, PA, Communications.

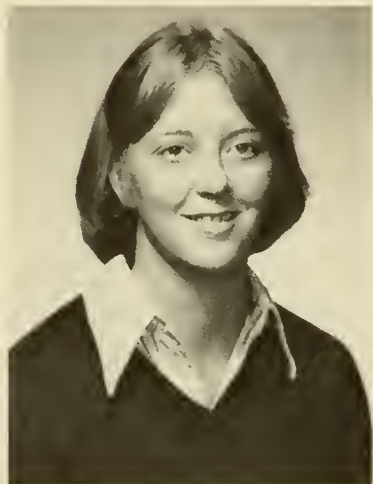

**SHERRY A. ROHM**, Blain, PA, Sociology, Volleyball, Basketball, Softball, Intramurals, KD.

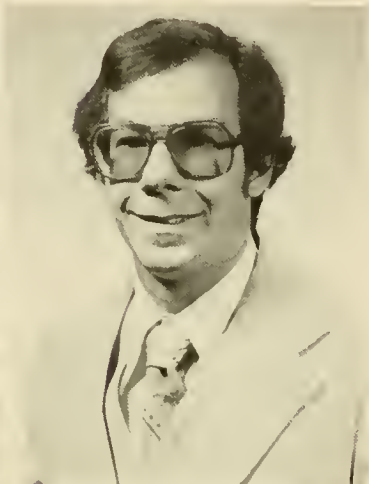

**JAMES H. RUITENBERG**, North Haledon, NJ, Accounting, Accounting Club (Tutor), AMA, Dorm Council, Intramurals.



**CAROL A. SAUL**, Ridgewood, NJ, English, Crusader, AWS, APO.

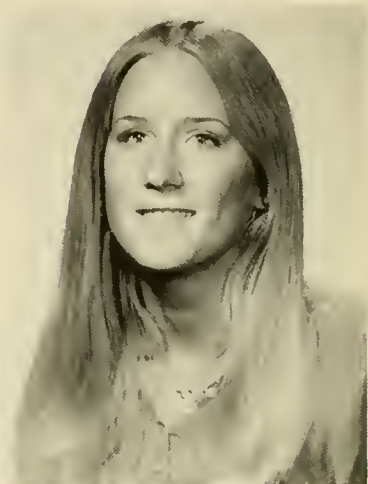

**KIM J. SAWICKI**, Point Pleasant, NJ, Psychology, PC, University Scholar.

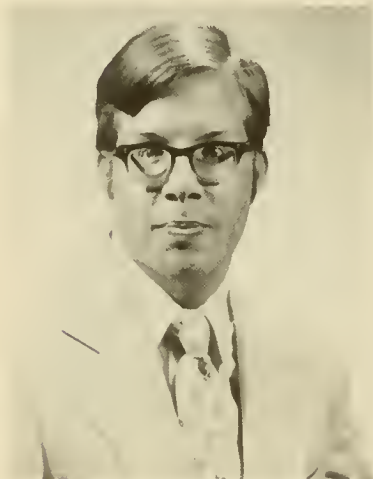

**MARK B. SCHEYHING**, Moorestown, NJ, Communications, Crusader, Lanthorn, Chapel Council, Crusader Club (Publications Chairman), College Republicans, Chapel Choir, Public Information (Asst. to Director), WQSU.



**ELLEN J. SCHMIDT**, River Vale, NJ, Marketing and Management, AWS, AMA, Woodrow Wilson Comm., Intramurals.



**WAYNE W. SCHWARTZ**, Mountainside, NJ, Management.



**JO ANN SCLAFANI**, South Salem, NY, Marketing, AMA, Intramurals, PMD Little Sisters.





**GEORGE S. SEGON**, Drifton, PA, Applied Music. MENC, Concert Choir, Chapel Choir, University Theatre, Opera Workshop, Festival Chorus, Marching Band, Symphonic Band, Chamber Orchestra, Wind Ensemble, Crusader, PMA (Secretary).



**RICHARD F. SHADE**, Danville, PA, Economics.



**ELIZABETH A. SHELDON**, Vienna, VA, Political Science. SAVE, Crusader, University Theatre, Biology Club, Intramurals.



**KEVIN C. SHIPE**, Paxinos, PA, Music Education. University Choir, Symphonic Band, Jazz Ensemble, Marching Band, Chamber Orchestra, Brass Ensemble, MENC, PSEA, Festival Chorus and Orchestra, Intramurals, PMA.



**TODD A. SINCLAIR**, Morris Plains, NJ, English. Crusader.



**DONALD E. SIPE**, York, PA, Management. Admissions Intern, Business Internship, Golf, Intramurals.



**EDWARD S. SKIBIELL**, Minersville, PA, Finance and Marketing. IFC (Program Coordinator), Intramurals, PMD (Vice President of Prop. and Records).

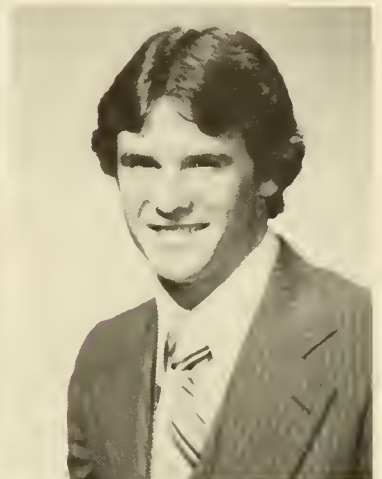

**SCOTT F. SLOCUM**, Dallas, PA, Management and Finance. SGA, Judiciary Board, Housing Project, Cross Country, Tennis, Intramurals, TC.



**MICHAEL W. SMITH**, Freeburg, PA, Geology. Geology Club (President), A.L.D.



**SCOTT A. SMITH**, Sussex, NJ, Political Science. Woodrow Wilson Comm., Intramurals.

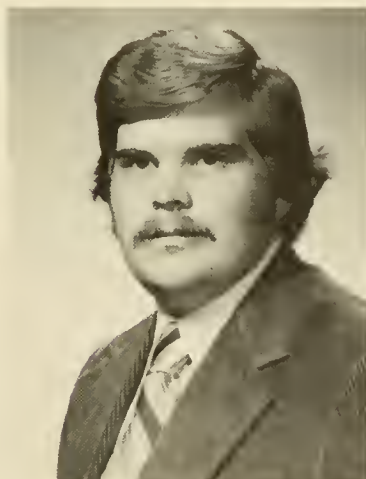

**MARK A. SNYDER**, York, PA, Management. Chapel Choir, Deacon, Chapel Council (Worship Comm. Chairman), Intramurals.

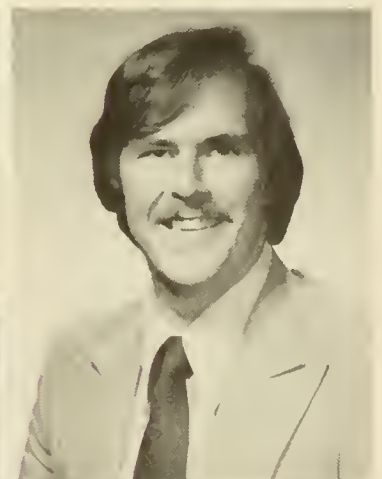

**VICTOR J. SOBOLEWSKI**, Shenandoah, PA, Biology. Biology Club (Treasurer), Chemistry Club, SAVE, Orientation, Student Adviser, Artist Series, Festival Chorus, University Choir, Dorm Council, Catholic Campus Ministry, Baseball, Intramurals, BBB, University Scholar.



**PATRICE M. SPINNER**, Hershey, PA, Marketing, Orientation, Student Adviser, AWS, Admissions Comm. and Intern, Program Board, AMA, Housing Project, KD (Vice President, Chapter Education).



**ANNE L. STERN**, Coatesville, PA, Marketing, AWS, Ski Club, WQSU, AMA, Housing Project, Intramurals, ADP (President).



**EUGENE D. STIRLEN**, Wilbraham, MA, Management.



**JOHN E. STRANG**, Bryn Mawr, PA, Political Science, Ski Club (President), Crusader, SGA, Intramurals, Rugby.



**CRAIG W. STULL**, Allentown, PA, Biology, Biology Club, Geology Club, Chemistry Club, Crusader, Outing Club, Flying Club, BBB, Club of Class.



**ROBERT J. SVEC**, Pompton Plains, NJ, Accounting, Baseball, Concert Comm., Accounting Club.

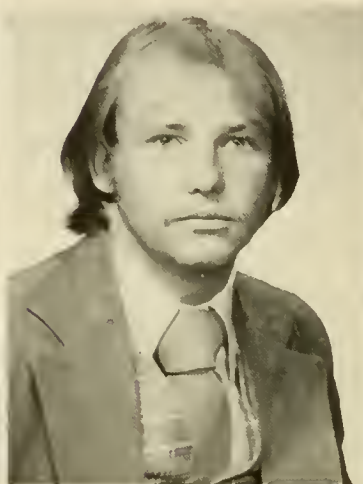

**BRIAN L. SWARTZ**, Dover, NJ, Accounting.



**ROBIN L. SWENK**, Wayne, PA, Marketing, AMA, Dorm Council, Intramurals.



**GABRIELLA M. SZAMBORSKI**, Farmington, MI, Applied Music, Symphonic Band, Wind Ensemble, Marching Band, Chapel Choir, Festival Orch., University Theatre, Valley Chorale Orch., MENC (President), SU Woodwind Quintet, Clarinet Choir, Intramurals, SAI.



**JOSEPH M. TALMAGE**, Landing, NJ, Accounting, Orientation (Chairman), Student Adviser, Accounting Club, SGA, Intramurals, TC (Rush Chairman, Treasurer).



**SUZANN M. TASKOVITZ**, Lavallette, NJ, Biology, Biology Club (Secretary), AWS, Outing Club, Orientation, BBB.



**ALICE M. TAYLOR**, Nanjemoy, MD, English, Chapel Choir, WQSU, Third World Culture Society, Baltimore Urban Program, Focus (Co-Editor of Poetry), Crusader, Women's Support Group, University Theatre, ALD.





**WALTER C. TAYLOR**, Havertown, PA, Biology. Biology Club (Vice President), Cross Country, Intramurals, ALD, BBB (President, Treasurer), PSK (Secretary).



**FREDERICK J. TEWES**, Garden City Park, NY, Marketing and Finance. AMA, IFC, Intramurals, PMD (President).



**BRUCE R. THOMPSON**, Elberon, NJ, Psychology and English. SGA, Crusader (News Editor), Woodrow Wilson Comm.



**PETER TISCHBEIN**, Westfield, NJ, Biology. Biology Club, Ski Club, Outing Club, Club of Class, Rugby. Intramurals, BBB, TKE.



**BRUCE W. TOROK**, Southampton, PA, Physics and Mathematics. Orientation, Student Adviser, Housing Project, SGA, Admissions Intern, Presidential Search Comm., WQSU, Football, Intramurals.



**KIM L. TRACY**, Plandome, NY, Sociology and Anthropology.



**BARBARA J. TRAPANI**, New Milford, NJ, Marketing. AMA, AWS, Dorm Council.

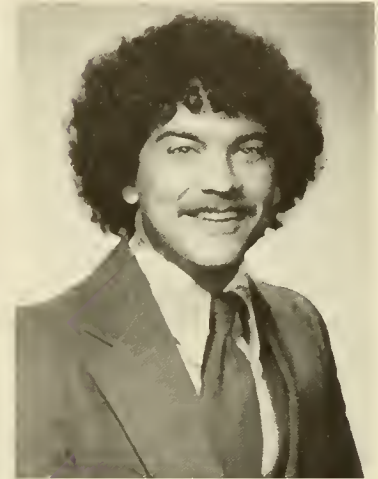

**PATRICK A. TRESKO**, Hazleton, PA, Biology. Biology Club, Greenhouse, Football, Intramurals, BBB, University Scholar, TKE.



**TAMMY L. TROTMAN**, Catawissa, PA, Marketing. AMA, AWS, Dorm Council, Day Student Organization, Marching Band, Symphonic Band, Intramurals, Orchestra, Festival Chorus, KD. (Song Leader, Guard).



**JULIA A. TROTTER**, Merion, PA, Political Science. Concert Band, Crusader, WQSU, Day Student Organization, PSA, PGM



**MARY R. TURLEY**, Katonah, NY, Political Science. RA, Geology Club, Catholic Campus Ministry, Outing Club, Program Board, Photography Club.



**ROBERT L. UBER**, Gettysburg, PA, Finance and Economics. RA, Orientation, Student Adviser, Scuba Club, Swim Team, Intramurals.



**TRACY A. UHL**, Wyomissing, PA, English.



**JAN M. VARGA**, Shrewsbury, MA, Music Education. Symphonic Band, Chapel Choir, Festival Chorus, MENC.

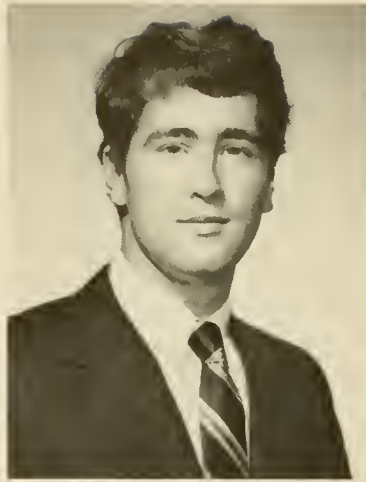

**JOHN W. VESTER**, Pottstown, PA, Chemistry. SAVE, Chess Club, Chemistry Club, Choir, Crusader, Dorm Council, Intramurals.



**EDYTHE M. VON DER HEIDEN**, Millington, NJ, Psychology. Chapel Council, Community Involvement (Co-Chairman), SAVE, Brownie Troop, Focus, University Theatre, WQSU, Dorm Council, Intramurals, SK (Photographer, Activities, Social and Philanthropies Chairman).



**SHARON C. VREELAND**, Westfield, NJ, Psychology. Housing Project, SAVE, ADP.



**MICHAEL A. WALCH**, Cranford, NJ, Accounting. Orientation, Student Adviser, Accounting Club, Soccer, Intramurals, TC.



**ERIC S. WALKER**, Baltimore, MD, Finance. University Theatre, AMA, RA, Marching Band, Mr. SU Pageant (Organizer), Baseball.



**JAMES P. WALLBILLICH**, Bethlehem, PA, Political Science. Crusader, Housing Project, Orientation, Student Adviser, Intramurals, PGM, PSA (President), ALD (Adviser).



**DAVID P. WARD**, Cheltenham, PA, Accounting. Accounting Club, Flying Club, Box Office Manager, Orientation, Track, PSK (Treasurer).



**JOSEPH H. WARREN**, Coxsackie, NY, English.



**PATRICIA A. WELTY**, Allentown, PA, English. Cheerleader (Co-Captain), Housing Project, KD (Secretary, Editor).



**RANDY J. WESTROL**, Elizabeth, NJ, Marketing. RA, Basketball (Captain), Intramurals.





**RACHEL A. WHEATCROFT**, Lewisburg, PA, Psychology. University Scholar, PC.



**NANCY J. WIDMANN**, Chatham Twp., NJ, History. Lanthorn (Asst. Editor, Editor), PSEA, Film Comm., Herodotian, PGM.



**THEODORE P. WINICOV**, Wayne, PA, Political Science. Housing Project, Admissions Intern, Washington Semester Program, Intramurals, PSA (Vice President), PGM (President).



**ELEEN S. WOLF**, Port Trevorton, PA, Psychology and Sociology. PC, PGM.



**MARK E. YODER**, Mount Carmel, PA, Psychology.



**SUSAN D. YODER**, Mount Carmel, PA, Psychology. Chapel Choir, Chapel Chamber Group, Student Adviser, University Theatre, Festival Chorus, Chapel Council, WQSU, University Scholar, PC (Vice President), APO (Secretary).



**SCOTT ZIMMER**, Chappaqua, NY, English.



**KEVIN ZUMPETTA**, Mount Laurel, NJ, Management. RA, Dorm Council, Football, Rugby.

**Not Pictured**

**WAYNE R. CHRISMER**, Sunbury, PA, Economics and Philosophy. PGM.

**PRISCILLA R. FRIEBERG**, Perkasio, PA, Music Education. Chamber Orchestra, Festival Orchestra, Valley Chorale Orchestra, Scholarship String Quartet, MENC.

**REUBEN S. HAUWANGA**, Owambo, Namibia, Biology. Chemistry Club, Biology Club, International Club, Third World Culture Society, KME, BBB.

**GEORGINA R. MARTIN**, Linden, NJ, Sociology.

**JEFFREY R. TOWNE**, Kutztown, PA, Physics and Computer Science. Argonne Research, Computer Center (Director), KME (Tutor), KME Conventions, Physics Lab Asst., KME (President) ALD (President, Adviser).

**SALLEY L. ZAPP**, Quakertown, PA, Sociology. Urban Studies Planning Comm., Program Board, WQSU, PGM.

**WILLIAM J. ZIMMERMAN**, Easton, PA, English.

**ABBREVIATIONS**

- |                         |                          |
|-------------------------|--------------------------|
| ADP = Alpha Delta Pi    | ALD = Alpha Lambda Delta |
| AXD = Alpha Xi Delta    | APO = Alpha Psi Omega    |
| KD = Kappa Delta        | BBB = Beta Beta Beta     |
| SK = Sigma Kappa        | KME = Kappa Mu Epsilon   |
| LCA = Lambda Chi Alpha  | PAT = Phi Alpha Theta    |
| PMD = Phi Mu Delta      | PDP = Pi Delta Phi       |
| PSK = Phi Sigma Kappa   | PGM = Pi Gamma Mu        |
| TKE = Tau Kappa Epsilon | PC = Psi Chi             |
| TC = Theta Chi          | PSA = Pi Sigma Alpha     |



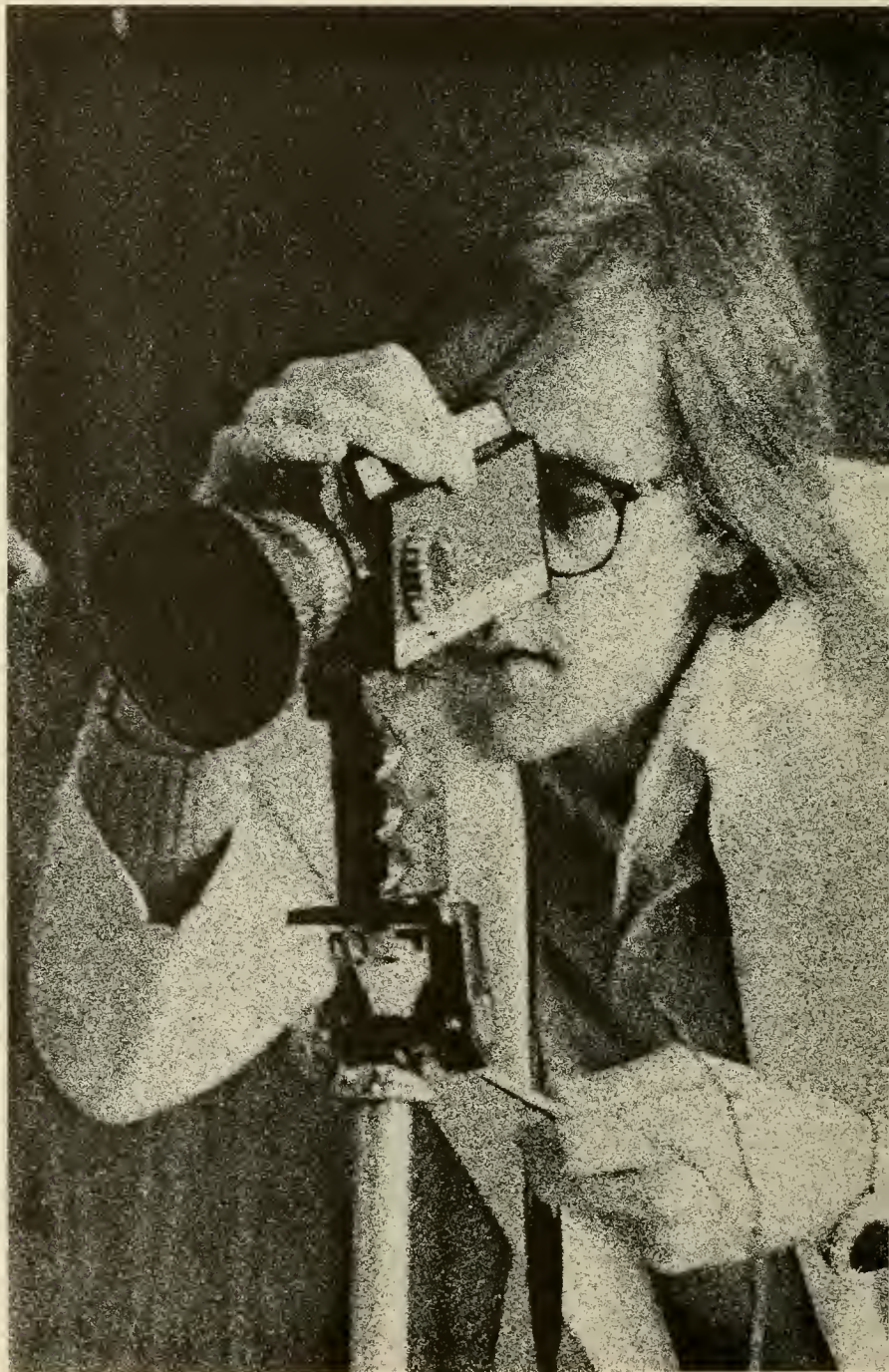





# staff



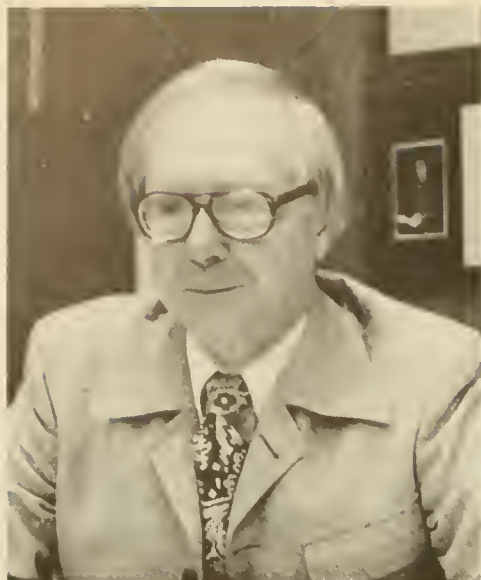

Dr. Jonathan C. Messerli  
*President*

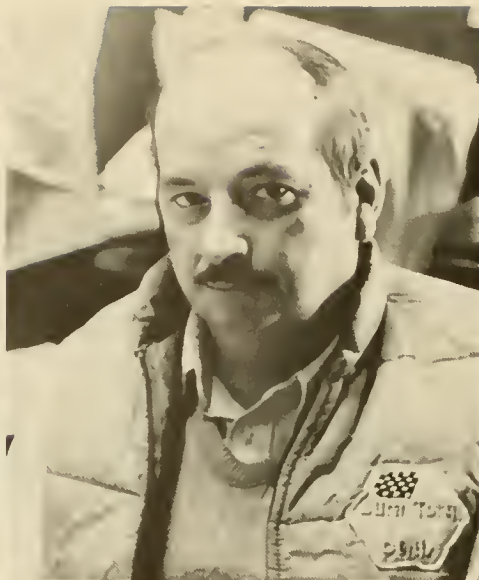

William R. Aikey  
*Director Physical Plant*



Dorothy M. Anderson  
*Dean of Freshmen*

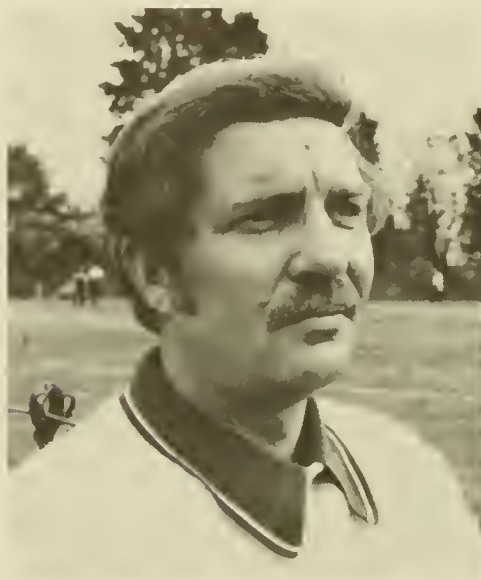

Paul W. Beardslee  
*Director Admissions*



Dr. Edgar S. Brown, Jr.  
*University Chaplain*



Charles H. Carr  
*Director Alumni Relations*



Thomas S. Dodge  
*Business Manager*



Jeffrey L. Gilmore  
*Assistant Director Campus Center*



Dr. Wallace J. Growney  
*Director Institutional Research*





D. Edgar Hutchison  
*Associate in Development*



Bigler R. Irvin  
*Career Development, Cooperative Education*



Dennis D. Kieffer  
*Controller*



Clyde B. Lindsley  
*Director Campus Center*



Carol A. Luthman  
*Director Residence Affairs*



Edward J. Malloy  
*Vice President Student Affairs*



Edward K. McCormick  
*Director Financial Aid*

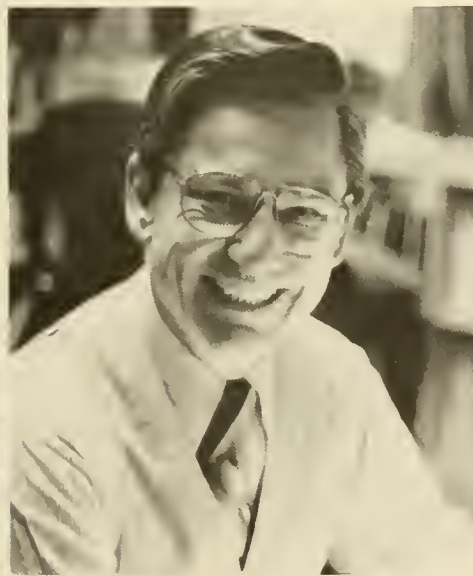

John T. Moore  
*Registrar*



Carl M. Moyer  
*Assistant Director of Development*



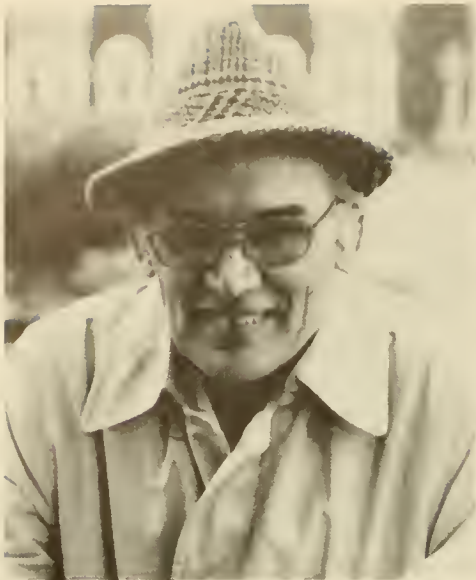

Warren J. Pirie  
*Director Psychological Services*



Peter B. Silvestri  
*Director Public Information*



James B. Smillie  
*Director Blough Learning Center*



Wendell M. Smith  
*Bookstore Manager*



James B. Steffy  
*Acting Vice President Academic Affairs*



George R. F. Tamke  
*Assistant to President*



Homer W. Wieder, Jr.  
*Vice President Development*



Eugene Wynn  
*Manager Data Processing*

**Not Pictured**  
 William C. Heyman  
 Pamela A. McFall  
 James M. Skinner  
*Admissions*  
 Mary Frances Byerly  
*Administrative Assistant to President*  
 Joyce K. Gilbert  
*Assistant Registrar*  
 Karen Kahn  
 Barbara Minnick  
 Marilyn Roadcap  
*Nurses*  
 Russell W. Guthrie  
*Assistant Computer Center*  
 David W. Lightcap  
*Director Visual Aids*





Dr. Lawrence A. Abler  
*English*



Larry D. Augustine  
*Communications and Theatre Arts*



Richard L. Baker  
*Accounting*



Randall P. Bandura  
*Accounting*



Dr. Jane F. Barlow  
*Classical Languages*



Dr. Robert M. Bastress  
*Education*



Jean B. Beamenderter  
*Business*



Dr. Donald W. Beckie  
*Music*



Dr. James A. Blessing  
*Political Science*





A. Carlaine Blizzard  
*Business*



Dr. Richard T. Blizzard  
*Business*



Dr. James L. Boeringer  
*Music*



David A. Boltz  
*Music*

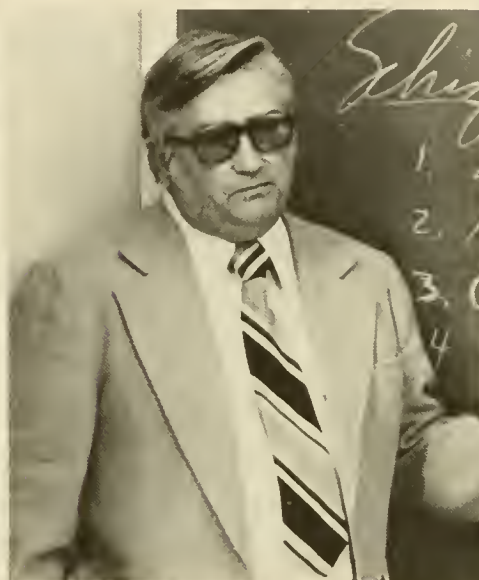

Dr. Philip C. Bossart  
*Psychology*



George R. Bucher  
*Art*

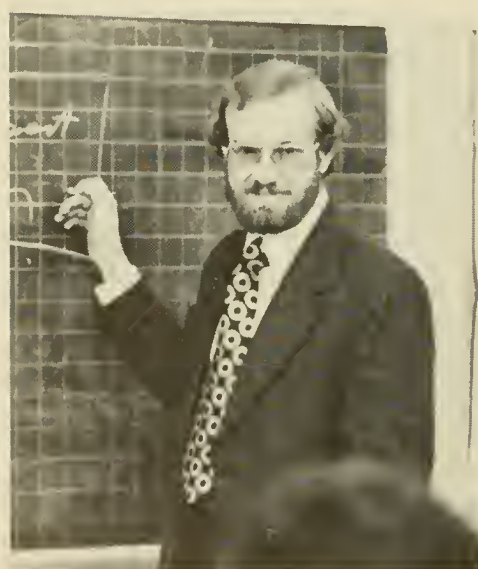

David T. Bussard  
*Business*



Dr. Nancy A. Cairns  
*Modern Languages*



Frank S. Chase  
*Sociology and Anthropology*





Michael S. Corrison  
*Communications and Theatre Arts*



Harriet M. Couch  
*Music*



Galen H. Deibler  
*Music*



Connie L. Delbaugh  
*Physical Education*



Dr. Howard E. DeMott  
*Biology*



Ronald L. Dotterer  
*English*



Bruce C. Evans  
*Political Science*



Barbara W. Feldmann  
*English*



Dr. Hans E. Feldmann  
*English*



Dr. Kenneth O. Fladmark  
*Business*



Dr. Frank W. Fletcher  
*Geology*



John E. Fries  
*Music*



Dr. Harold P. Fry  
*Modern Languages*

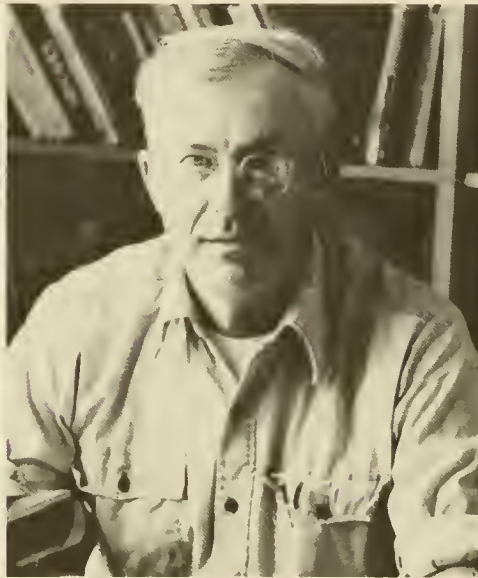

Dr. George R. Futhey  
*Economics*



Boyd Gibson  
*Philosophy and Religion*



Dr. Gynith C. Giffin  
*Chemistry*



Dr. Robert M. Goodspeed  
*Geology*

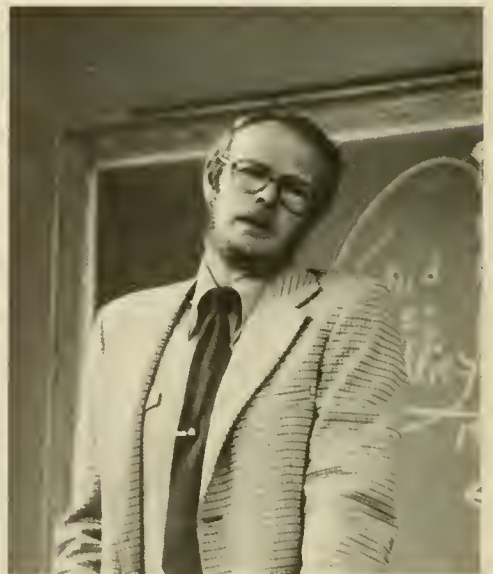

Dr. Gerald R. Gordon  
*History*





Irvin Graybill, Jr.  
*Business*



Dr. Fred A. Grosse  
*Physics*



James M. Handlan  
*Mathematics*



Donald J. Harnum  
*Physical Education*



Randolph P. Harrison  
*Biology*



James A. Herb  
*Physics*



Stephen R. Herrold  
*Environmental Studies*



Dr. David E. Horlacher  
*Economics*



Dr. Donald D. Housley  
*History*



Dr. W. Murray Hunt, Jr.  
*Philosophy and Religion*



Dr. Charles J. Igoe  
*Education*



Steve K. Jarrett  
*Physical Education*



Dr. Richard Kamber  
*Philosophy and Religion*



Dr. Samir K. Kar  
*Mathematical Science*



Dr. Lucia S. Kegler  
*Modern Languages*



Linda S. Klingensmith  
*English*



Paul E. Klingensmith  
*English*



Georganna F. Kresl  
*Music*





Dr. William G. Krieger  
*Psychology*



Charles S. Kunes  
*Physical Education*



Gayle P. Lathrop  
*Music*



Dr. Thomas F. Livernois  
*Philosophy and Religion*



Dr. John H. Longaker, Jr.  
*History*



Dr. Richard H. Lowright  
*Geology*

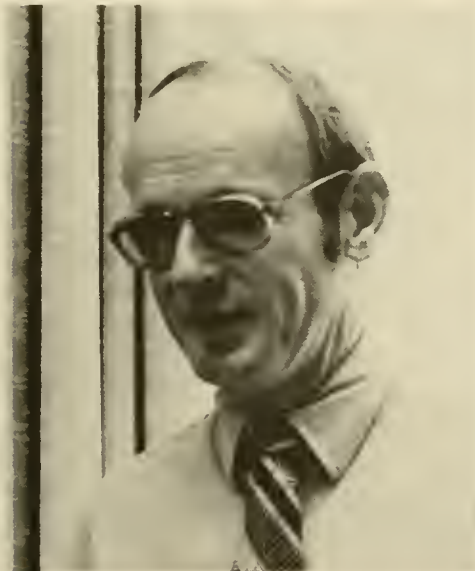

George O. Machlan  
*Accounting*



John P. Magnus  
*Music*



Dorothy Mason  
*Art*



Richard A. Masom  
*Business*



Dr. Marjorie W. McCune  
*English*

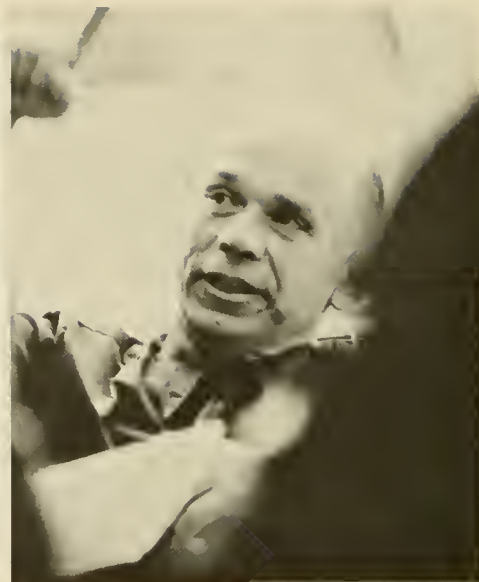

Dr. Thomas F. McGrath  
*Chemistry*



Dr. Marian E. McKechnie  
*History*

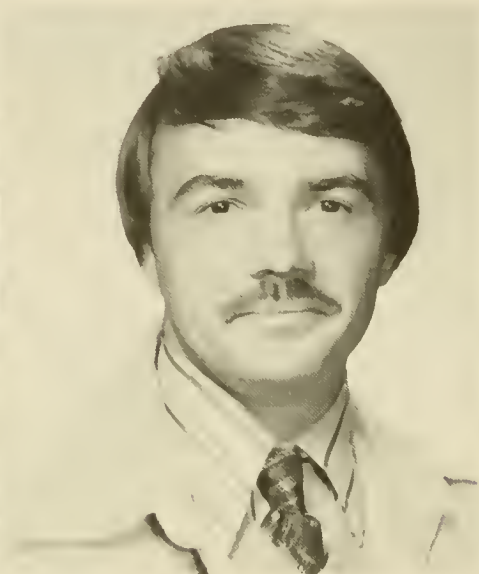

Frederick D. Mease  
*Physical Education*



Dr. James R. Misanin  
*Psychology*



William E. Moll  
*Physical Education*



Dr. Robert G. Mowry  
*Modern Languages*



Joseph T. Muscato  
*Communications and Theatre Arts*





K. V. Nagarajan  
*Economics*



Dr. Bruce L. Nary  
*Communications and Theatre Arts*



William Nibbling  
*Sociology and Anthropology*



Dr. Robert E. Nylund  
*Chemistry*

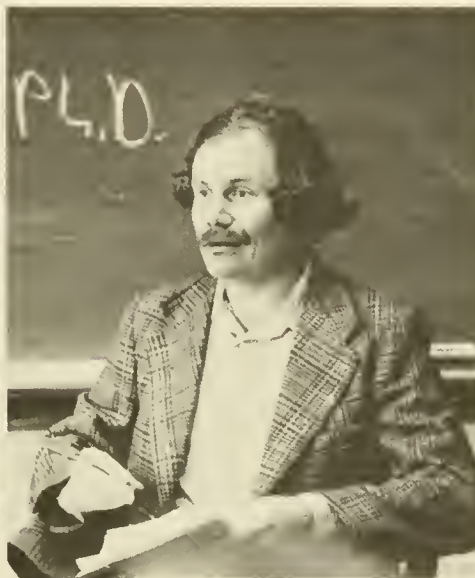

Jonathan C. Peirce  
*English*



Elizabeth P. Pesillo  
*Mathematics*



Dr. Neil H. Potter  
*Chemistry*

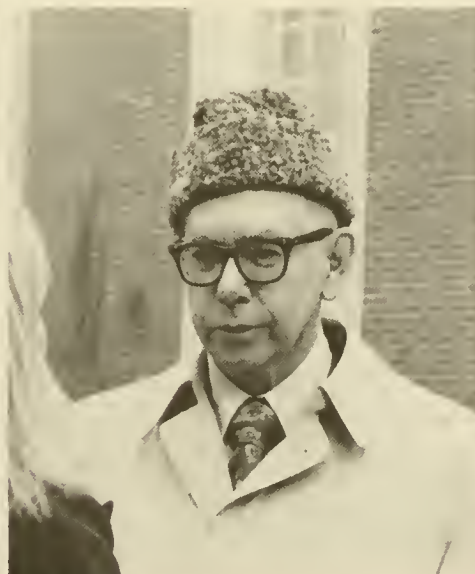

Dr. Bruce D. Presser  
*Biology*



Leone E. Re  
*Modern Languages*



John M. Reade III  
*Mathematics*



Patricia S. Reiland  
*Physical Education*



Dr. Otto Reimherr  
*Philosophy and Religion*



Dr. William A. Remaley  
*Business*



Dr. Wilhelm Reuning  
*History*



Victor P. Rislow  
*Music*



Frederick R. Sauter  
*Business*



Dr. G. Schweikert III  
*Psychology*

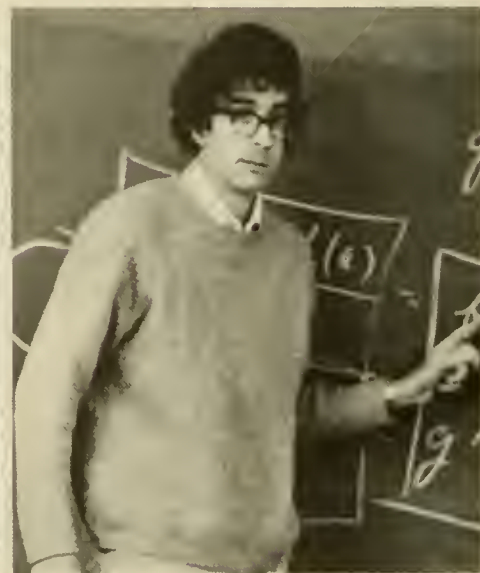

Dr. William J. Scaman  
*Mathematics*





Barry Siegel  
*Sociology*



Dr. Marsha Siegel  
*English*



Lorna J. Silver  
*English*

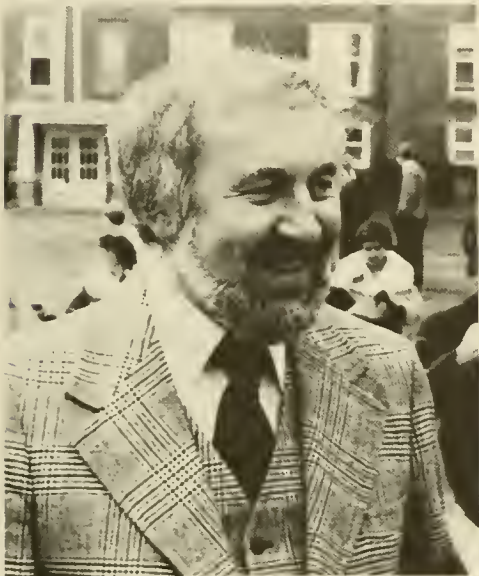

Cyril M. Stretansky  
*Music*

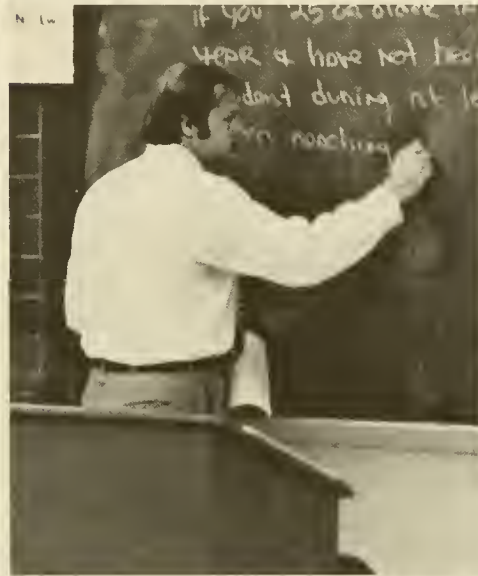

David E. Tosh  
*Accounting*

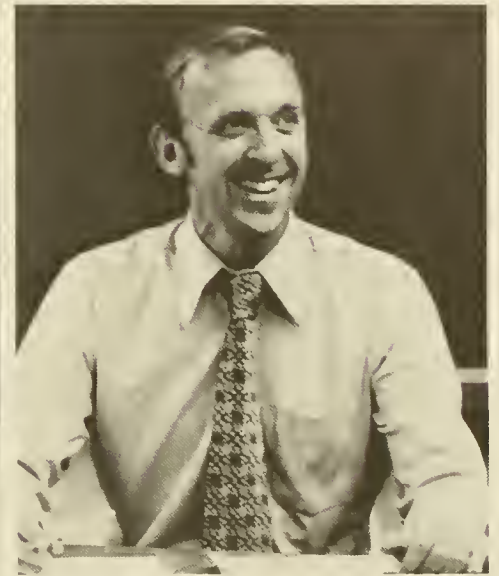

Dr. Robert L. Tyler  
*Mathematics*



Dr. Gene R. Urey  
*Political Science*



Bruce S. Wagenseller  
*Physical Education*



Dr. Peter B. Waldeck  
*Modern Languages*



J. Thomas Walker  
*Sociology and Anthropology*



Dan A. Wheaton  
*English*



Dr. Elizabeth Wiley  
*English*

**Not Pictured**

- Frederic C. Billman, *Music*
- Dr. George C. Boone, *Biology*
- Dr. Robert L. Bradford, *Political Science*
- Dr. Ronald J. Brinkman, *Political Science*
- Kathleen J. Dalton, *Library*
- Patricia B. Fishbein, *Library*
- Carol J. Harrison, *Mathematics*
- Raymond G. Laverdiere, *Accounting*
- Rose Ann Neff, *Physical Education*
- Dr. Donna K. Pinter, *Psychology*
- Dr. William A. Rock, *Business & Society*
- Margaret F. Rogers, *Mathematics*
- M. Jane Schnure, *Library*
- William J. Seaton, *Sociology*
- Dr. David N. Wiley, *Religion*



Stanley B. Williams  
*Economics*



John D. Zurluh, Jr.  
*Music*





# unde





# erclassmen





# Juniors

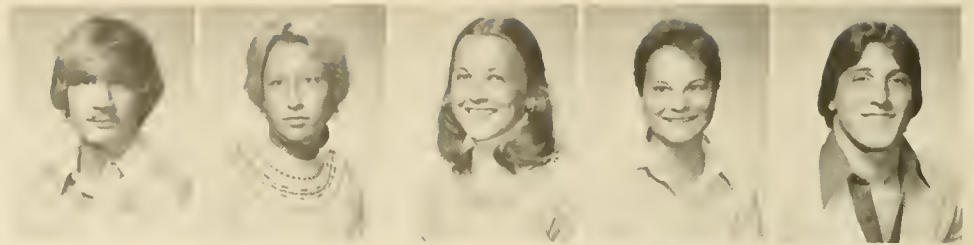

Mark J. Aman

Emily F. Anderes

Tara Anderson

Lisa J. Angst

Peter J. Annarumma



Nancy Gravalec  
*President*

Robert H. Schoenlank  
*Vice-President*



Frank L. Arena

Leigh A. Baldwin

Alicia M. Balfe

James R. Barker

Jay K. Barthelme

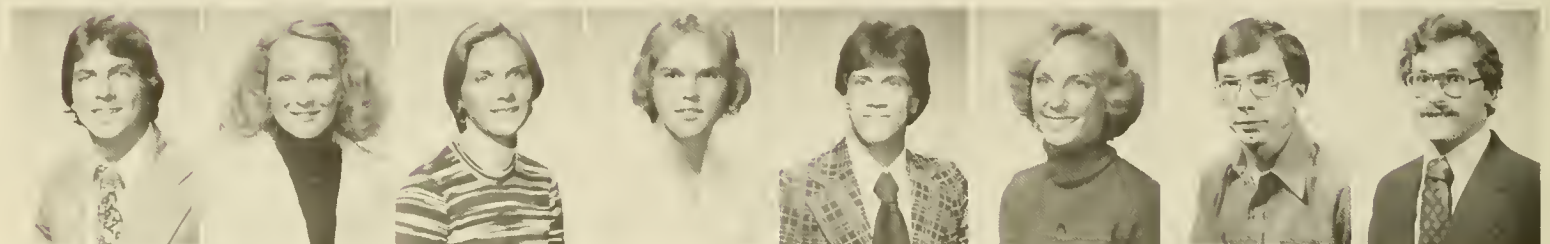

William F. Batdorf

Pamela E. Behringer

Susan H. Bell

Gary J. Benkert

Gary R. Beveridge

Jane L. Bevele

Mark A. Billow

Roland C. Blakeslee



John N. Blanford

Richard E. Bode

David J. Brand

Ronald E. Bredder

Mary C. Brennan

Peter G. Brockman

Steven B. Brugger

David G. Brunquell



William G. Bulick

Allison L. Campbell

Jayne P. Carney

Susan L. Carroll

Susette A. Carroll

William S. Carson

Mary Ellen Casey

Scott J. Catino



Donald F. Chlebowski

Peter J. Ciccaglione

Robert G. Clark

Ron B. Colvin

Dennis M. Comfort

Phillip A. Compton

Michael A. Contreras

Catherine L. Cook





Tonya D. Cooke



Henry Cooper



Robert S. Crider



Judy Critelli



Susan J. Cunliffe



Cynthia K. Darnall



Cathy A. Davies



Gregory M. Davis



John S. Davis



Thomas C. Davis



Frederick L. DiMuccio



Jill D. Douglas



Thomas A. Dunbar



Cynthia A. Ebert



Ellen C. Einsfeld



Mark W. Englert



Christine Ewing



Edward J. Farr



Alice A. Farrell



Frederick R. Fennour



Robert H. Fessler



Rick L. Fike



Lynn K. Fillman



Mardi B. Finkelstein



Ardis L. Fisher



Nancy A. Fitzgibbon



Deborah L. Fletcher



Karen R. Flynn



Jill A. Freed



Charles W. Gensel, Jr.



Judy A. Gessner



Kim M. Glass



Marie A. Gore



Laurie J. Graffunder



Alan J. Grove



Theresa L. Guerrisi







John C. Haege    David E. Harken    Timothy M. Hall    Karen E. Harrington    Susan K. Harrold    Catherine A. Hartman    Jeff J. Hauck    Jay K. Heidt



Anne G. Higley    Mary S. Hill    John E. Hock    Craig D. Hockenbury    Joseph M. Hoff    John M. Holt    William C. Horn    Susan A. Hudock



Stephen L. Hull    Alayne Hunter

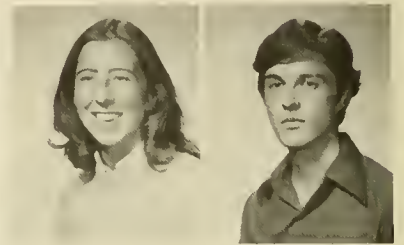

Lynn B. Iffert    Edgar M. Johnson



Vicki A. Johnson    Karl E. Kaffine



Thomas J. Kast    Karen L. Keiper



Edwina S. Kellev    Ernie Kemper    Liz A. Kennerly    Philip C. Kerber    William H. Kinn    James M. Kinsella    Linda J. Klages    Karen M. Klahre



Cornelia J. Klee    William H. Knetz    Robert A. Kocis    Paul S. Kofchock    Mark T. Kramm    Donald J. Krupka    Walter J. Krzastek    Dale L. Kyler





Gaetan T. Lamstase    Jack T. Lawson    Robert C. Leslie    Blaine E. Leister    Frank Leister    Anne K. Lembach    Michael D. Lesch    Ann K. Leventhal



Keith E. Lewis    James E. Leyden    Mark S. Lindow    Arthur S. Loomis    Charles F. Lorenzo    David F. Lynch    Steven D. Lyon    Thomas W. MacAvoy

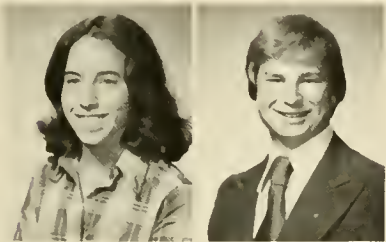

Susan Mandell    William Mangels

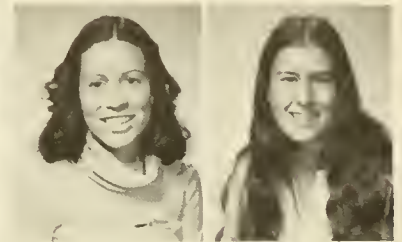

Phyllis A. Martinez    Elizabeth M. Marx



Patricia M. Massana    Peter N. Matino



Benjamin F. McCabe    Mimi A. McDowell



John W. McEvoy    Mitchell L. McFatridge    Paul A. McFeeley    Holly J. Mentzell    William C. Micke    Martha Montgomery    Lynn C. Mosca    Nancy L. Mott



Alan W. Mudrick    Joseph H. Muir    James V. Naso    Robert L. Naulty    Gary E. Newman    Linda S. Nevhart    Lydia R. Oliver    Thomas C. O'Neill



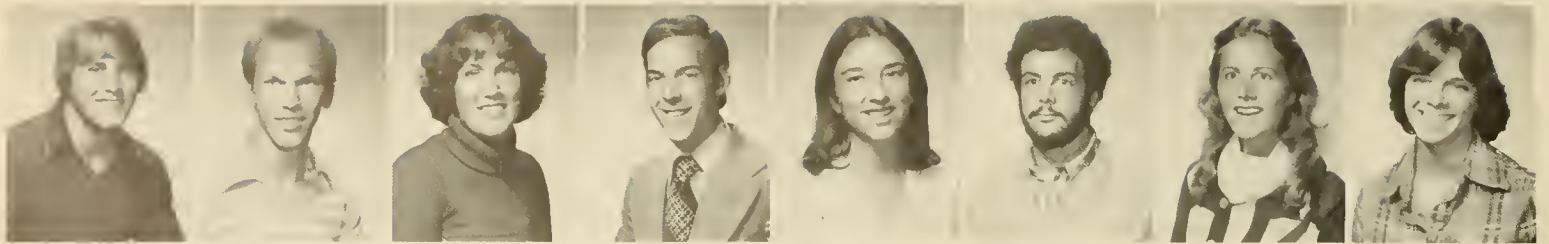

Peter W. Ornowski    George F. Orthey    Cynthia A. Osborn    Kevin E. Owens    Elisabeth L. Palmer    James N. Pappas    Addy A. Parcel    Brenda L. Parks



Nancy H. Paterson    Jodie F. Penniman    Karl R. Peterson, Jr.    Marshall B. Peterson    Fred G. Pfeiffer    Karen Pritulsky    Edward G. Reck    Karl A. Reuther



Bonnie L. Rieger    Steve C. Rissei    Joan E. Robinson    Stacey L. Rose    Lynda M. Ruby    James O. Rumbaugh, III    Larisa E. Rupeiks    Michael S. Sambrook



Roy S. Sargeant    Lauren S. Sawyer    Donna M. Savagh    William S. Schauf    Jo Ellen Scheppach    Patricia A. Schoenegan    Kathryn A. Schott    Karen I. Schreiber

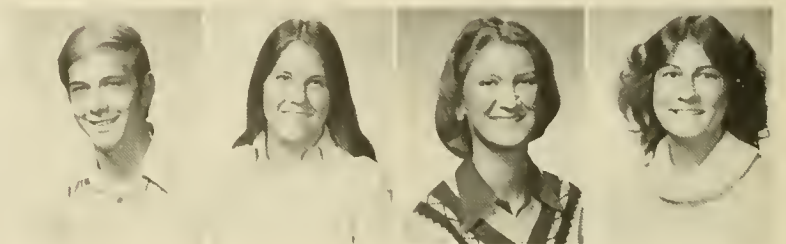

Robert W. Schwartz, Jr.    Elizabeth A. Scrauton    Ellen J. Seeman    Karen J. Seitz



Kathleen L. Shade    Brian R. Shaw    Rod C. Simmons    Philip S. Simoni





Sandra J. Snyder    Barbara A. Soltau    Charles D. Spackman    Mark R. Steltz    Cindy J. Stengel



Susan C. Stetz    Russell B. Stevenson    Brenda L. Strausberger    Nancy H. Swan    Melanie S. Thompson



Joel C. Tokarz    Jack B. Treas    Michael G. Trone    Tracy R. Troutman    Robin K. Viera



Robert J. Vile    Barbara Wallace    William R. Wertman    James T. Weyant    Steven D. Wheeler



Robert N. Whitmover    Denise G. Wilson    Letha H. Wolfgang    Larry J. Wright    Margret Wyda



David L. Yazurran    Steven D. Yeager    Timothy C. Yehl    Larry S. Young    Erica E. Zacheo    John F. Zeller, IV    Geoffery Zipf    Mark J. Zull

*Deceased 12-23-78*





# Sophomores



Linda A. Allen



Arthur L. Auguharo



Paula G. Bachman



Anthony Badger



Dennis A. Barley



Debra Ann Weaver  
President

Christopher Kiesling  
Vice President



Shelia T. Barnes



Cynthia Ann Beegle



Karen Belas



David G. Bell



Donald W. Benson



Alison D. Berger



Cynthia S. Biewer



Beth Ann Black



C. Lisa Bodine



Mary K. Boehm



Samuel A. Boova



Mark D. Bornman



Kent H. Bostic



Rhonda L. Bowen



Susan D. Bowman



Erik J. Boye



Rodney Brooks



MaryPat C. Brown



William D. Bryson



Judith D. Bucher



Robert J. Bunsu



Debra S. Burgess



Todd G. Burns



B. J. Burtis



Robert J. Califra



Patricia Ann Campana



Lisa Kay Campbell



Lorrie Carben



Peter C. Cary







Jane M. Castiglioni    Sally J. Cherrington    John D. Christenson    Christopher L. Cochran    Barbara L. Coker    Frank J. Coppola    David L. Clark    Catherine Lea Compton



Chris S. Corsig    Stephen B. Cowles    Diane C. Crott    Earle F. Crum, Jr



Joie L. Danner    William E. Devine    Debbs J. Dilliplane    Dennis R. Doran



Shelley L. Dull    Peter M. Dunham    Rebecca L. Edmunds    George A. Ehas



Theresa E. Erb    Richard R. Evans    Jody Fackelman    William V. Ferguson



Cheryl Ann Filosa    Christina M. Finkler    Jeffrey T. Fiske    David A. Fisher    Brian J. Fitzpatrick    David C. Foley    Karen A. Ford    Deborah L. Frye







Kathleen S. Gallagher   Eileen M. Ganley   Lori E. Gardner   Douglas E. Garman   Dean J. Giopulos   Dwight W. Gordon   Sally A. Gossett   Donna Lee Gottshall



Susan M. Grausam   Joan V. Greco   Jonathan C. Grevatt   John T. Greggs   Charles H. Grube   Victor Gnanowsky   Thomas N. Gundersen   Beth Ann Hagerty



R. David Hall   Kim M. Haue   William C. Harris   Mark Hartnett   Mary R. Harlicek   Wilham A. Hazelune   Suzanne Heath   Holly J. Hedborg



Dana Joy Heinrichson   Kenneth E. Heintz   Susan E. Helmus   Henry A. Hill   Barbara J. Horton   Deborah J. Hovanec   Joanne Hovey   Wanda Lori Hummel





Charles H. Irace    Susan C. Irwin    Ronald S. Jenkins    Robert C. Jacob    Sharon K. Jacob    Joan C. Jacoby    David A. Johnson    Ken M. Johnson



Suzanne M. Johnson    Sarah M. Johnstone    Adrienne Jones    Christopher D. Kearney    Dana E. Keil    Deborah A. Kellner    Susan I. Kent    Thomas J. Kern

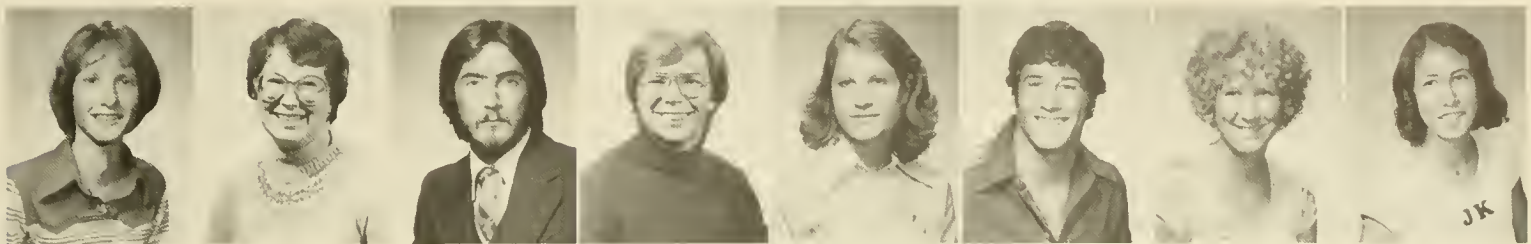

Jo A. Kleinfelter    Betsy J. Kluge    John E. Knapp    Bradley C. Koepfel    Karen E. Koontz    Gary J. Kraemer    Kathy Ann Krause    Janet A. Krazstek



Robert A. Lacey    Taylor R. Lamerer    Kurt F. Landis    Paul G. Lang    Robb J. Larson    Brenda L. Leach    Donna M. Lee    Alice K. Lembach





June M. Leshner Steven K. Lindenmuth



Gregory D. Lowe Marie E. MacConnell



Virginia A. Lloyd Karen E. Loss



Suzanne J. Madara David J. Malinchak



Donna M. Mancuso David G. Manning Judith E. Manz Louis Marnaccio Pamela Ann Manno Laura Ann Marth Beverly Ann Martin Cynthia E. Martz



Barbara Matera Beth Anne Mather Katherine L. McGill Ronald S. McGlaughlin Steven P. McMahon Gardiner Merek George D. Mckatavage Nick Miele



Ellen J. Miller Christopher E. Miller



Joy D. Mingle Mark S. Mitchell



Christopher M. Molden Calvin T. Moore



Elizabeth L. Moyer Laura Jane Mullen





John P. Muncer



Stephen L. Nell



James S. Noell



Carole R. Noska



Steven E. Nunn



Stephen C. Obici



Richard F. Ochs



John P. Osborn



Richard S. Oshrin



Amy Gretchen Ost



Ben A. Oxnard



George T. Paulosky



Richard D. Pecht



Theresa Ann Peters



Brent E. Pfeiffer

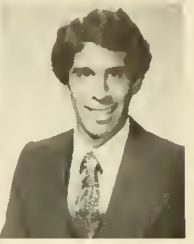

Robert S. Pickart



Steve B. Pincus



Michael D. Pinkerton



Martha H. Platt



Thomas J. Plunkett



Carole L. Post



Linda C. Post



John L. Previ



Paul M. Price



Thomas A. Rahmer



James B. Ramsdell



Betsy J. Reese



Kurt H. Reiber



John A. Reist



Marybeth Reitz



Judith A. Renn



Bernadette W. Reynolds





William C. Riggins



Peter R. Rile



Thomas E. Riley



Lisa M. Roebber



Robin M. Rochford



Edward J. Rogovich



Rebecca E. Rollev



Paul Rudolph



David A. Stantacrose



Bonny L. Schindler



Beth Anne Schlegel



Mary E. Schreiber



Jonas I. Schulman



David A. Scicchitano



Richard A. Scovner



Mary F. Selover



Kevin A. Shaffer



Bridget J. Shannon



Jeff V. Sheard



Kathy L. Shores



Keith A. Shuev



Robert N. Sisco



John Smarg

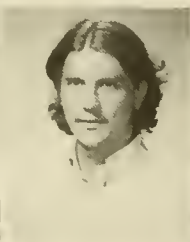

Christopher V. Smith



David B. Smith



Scott R. Spengler



John M. Stahl



Joanne R. Steinke



Gary E. Stephens



Susan J. Stetler



James C. Stevens



Marjorie Ann Stevenson



Cynthia L. Strohl



Scott W. Suhring

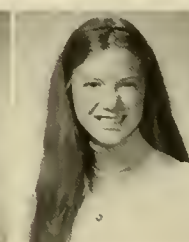

Sarah L. Swift



Erick A. Swingle





Robert Wm. Szostak James P. Szpara Kathleen A. Szewc Gregory A. Talmage



Lynn E. Thomas James I. Thompson, Jr. Jon A. Tietbohl Pamela J. Torgersen



Lucinda S. Townsend Michael R. Trego Louis J. Ulrich John J. Vay Barbara Ann Voelker Stephen G. Wallace Martin J. Walsh Pamela E. Ward



Susan J. Warrell Grace Ann Washbourne Steve F. Wellmann Elizabeth E. Wickham Kitty Ann Williams Jane E. Wissinger Robert W. Wissinger Nancy B. Wolfe



Beth Ann Wolynec Susan C. Wray Diane M. Zanni Philip Zofrea Marilyn M. Zorn





# Freshmen



Gregory E. Ambrose    Sherril L. Apple    Robert J. Arnot    Daniel J. Bailey    Karen P. Backer

Richard T. Watkins  
*President*

Pamela M. Kresge  
*Vice President*



Kimberly A. Baker    David S. Barth    Daniel G. Bassett    Billie Jo Baylor    Elizabeth A. Bergh



Stephanie L. Berner    Brett A. Bixler    Sue Bizup    Audrey L. Blue    Mark L. Bodley    Carolyn Brady    Christine M. Bringman    Timothy A. Brough



Susan M. Brubaker    Kathryn M. Burke    Maryjane E. Byram    Frank Calabrese    David S. Cashour    Patricia N. Catlin    Robert C. Chambers    Margy J. Clapper



George C. Clarke    Karen A. Clarke    Diane I. Clouser    Cynthia A. Conklin    David S. Conly    Catherine J. Cook    Mary E. Corcoran    Mary T. Coughlin



Sandy Crane    Joseph L. Cucuzza    Wayne J. Dedrick    Manta A. DelBello    Dave W. DeLuca    Cattie M. DeMeo    Lisa D. Deuter    Allison H. Digby





Lori R. DiLorenzo    Jessie A. Ditmars    Judi E. Dixon    Penny S. Duckworth    Antonette Durvea    Karen D. Dye    Karen M. Ebb    Cindy Jo Eckman



Jill A. Eddinger    Sally A. Edling    Karen P. Erwin    Laura E. Flynn    Gretchen S. Freed    Marone M. Fulda    Linda M. Furlong    Mimi K. Ginder



Ann Marie Gloudon    John M. Gonzalez    Amy E. Greenhow    Nancy L. Grohs    Roben J. Hain    Beth C. Hallman    Linda S. Hanna    Susan G. Harrington



LuVerne E. Harrop    Chns J. Haskoor    Glenn A. Heath    Ruth Ann Hebel    George A. Henry    Jill E. Hippensteal    Robert D. Holland    Susan W. Honeyman

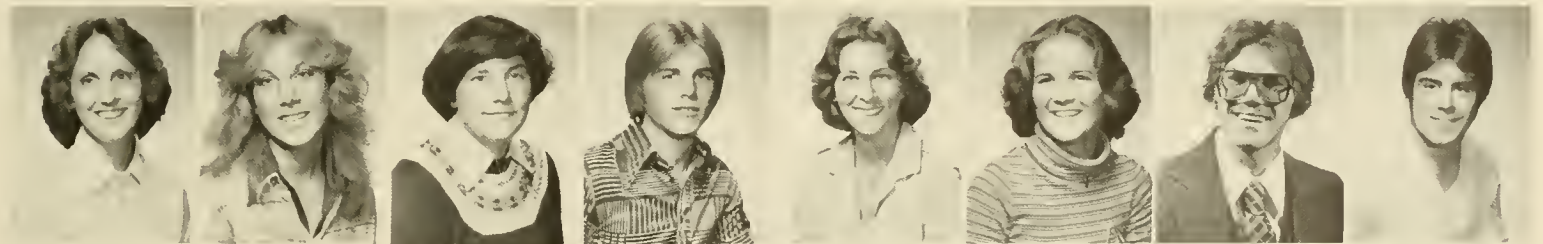

Debbie A. Horvath    Valene J. Hoyt    Barbara S. Hulier    Carl R. Johnson    Donna M. Johnson    Kimberly Keith    Michael D. Kistler    Richard G. Kistler



Donna Kratzer    Lori L. Kummerle    John V. Lacombe    Brenda H. Lange    Sue R. Larsen    Gav Lawden    Maura V. Lepiane    Beth M. Lewis





Laura J. Lichert    Tiia Jill Lutter    Hope E. MacMurtre    Eugene L. McCarthy    Jeanne C. McCarthy    May Britt S. McCarty    Sharon A. Melle    Joseph F. Melody



Jeffrey D. Mettler    Clay R. Mitman    Nancy J. Mohr    Darlene E. Morgan    Jeffrey D. Morgan    Laurie A. Mosca    Gail R. Moster    Donald S. Mott

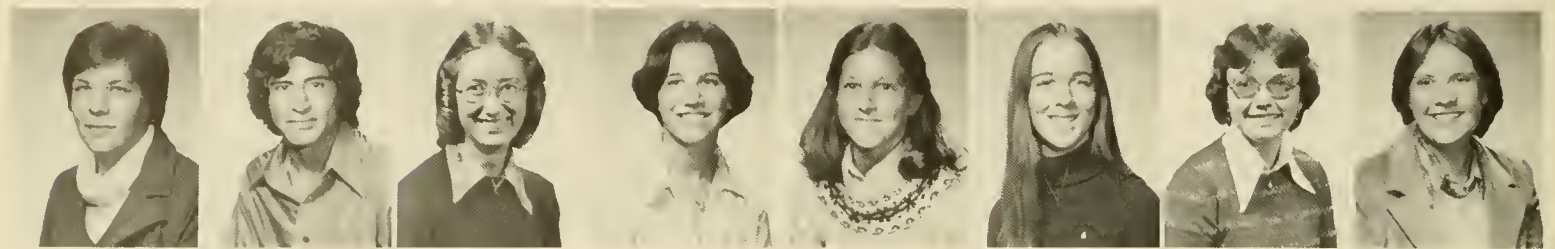

Elizabeth Ann Munson    Edgar H. Murillo    Margaretha E. Murray    Beth L. Nacinovich    Ronli L. Nelson    Karen J. Ness    Janel K. Newman    Caroline R. Noelk



Bruce C. Ost    Craig S. Owens    Lynn E. Parks    James E. Persing    Daniel R. Peron    Sharon L. Peters    Kann M. Petzold    Brenda L. Phillips



Diane P. Phillips    Tammy E. Peck    Lynn Ann Pickwell    Laura J. Plesniarski    Lorelia Puglielli    Daniel M. Purdy    Jame S. Radvany    Douglas K. Ralph



Barbara A. Reid    Katherine L. Regits    Steven B. Richard    Douglas B. Rumbaugh    Paul E. Sacks    Amando J. Sawyer    Audrey G. Schwarz    Catherine J. Schmid





Barbara D. Sebring Robert W. Seifert Dennis M. Selridge Beth J. Shaw Christine E. Shoaf Lauren A. Shollenberger Constance D. Snyder Patricia A. Snyder



Beverly S. Stahl Margaret A. Sternik Ellen M. Stine Craig A. Stoner Amy O. Stouffer Donna L. Stover Barbara J. Teale Catherine J. Terranova



Larry R. Thomas Barbi E. Thomson Steven J. Thompson Leslie A. Thorburn Stephen I. Tingley Stacy A. Trunzo



James H. Turnure Gerald W. Ueckermann William F. Utset Beth Anne Vasil John B. Vehling Kristine Warmerdam



Lynn Warmerdam Mana E. Warnken Lindsay L. Weeks William H. Weiser Pamela J. Werner Susan E. White Ellen I. Whiting Polly Jo Wilson



William H. Wolchack Frederick Wm. Wollman Cindy A. Wolter Nancy J. Wright Johanna M. Yeager Suzanne I. Zelles Stephen E. Zimnsky Jeanne Jo Zyga







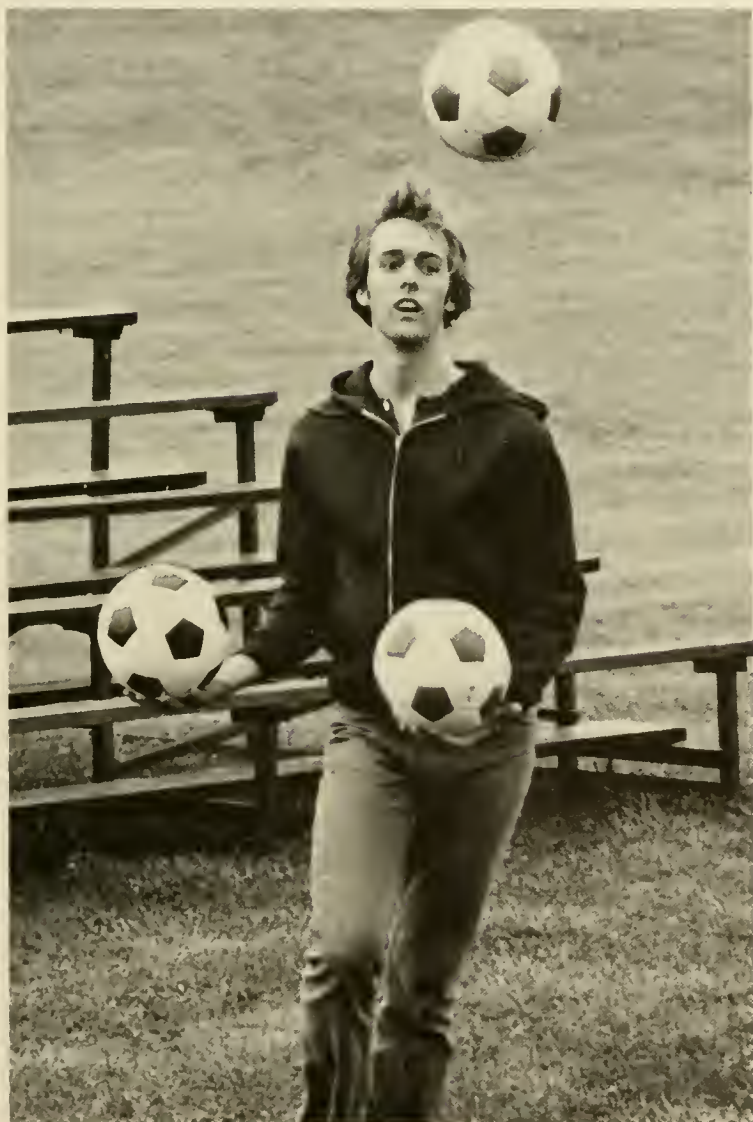





**Boldorf's Cafe** · 3-7 EAST PINE ST.  
SELINGSGROVE, PA. 37









Female calico cat predominantly  
brown, white face & white tummy  
Has a white flea collar.  
Telephone: Mrs. Kemery 720 University  
Avenue 374-9335.









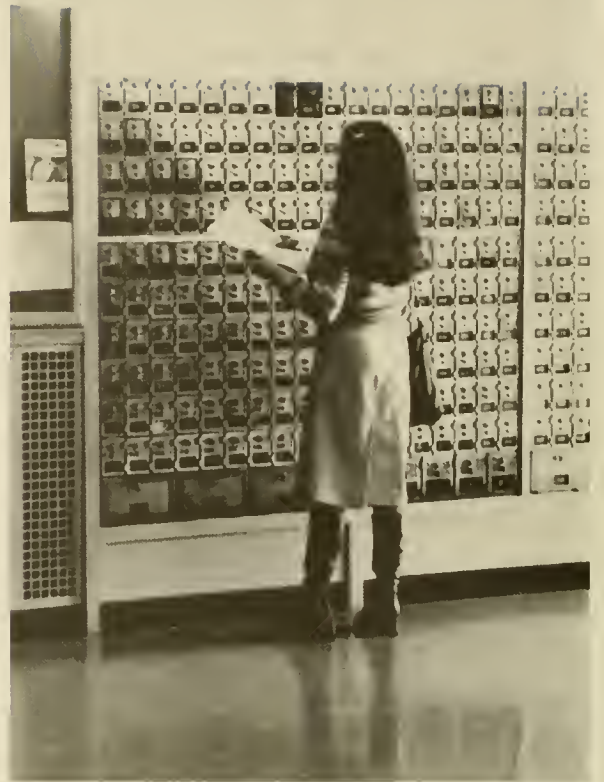







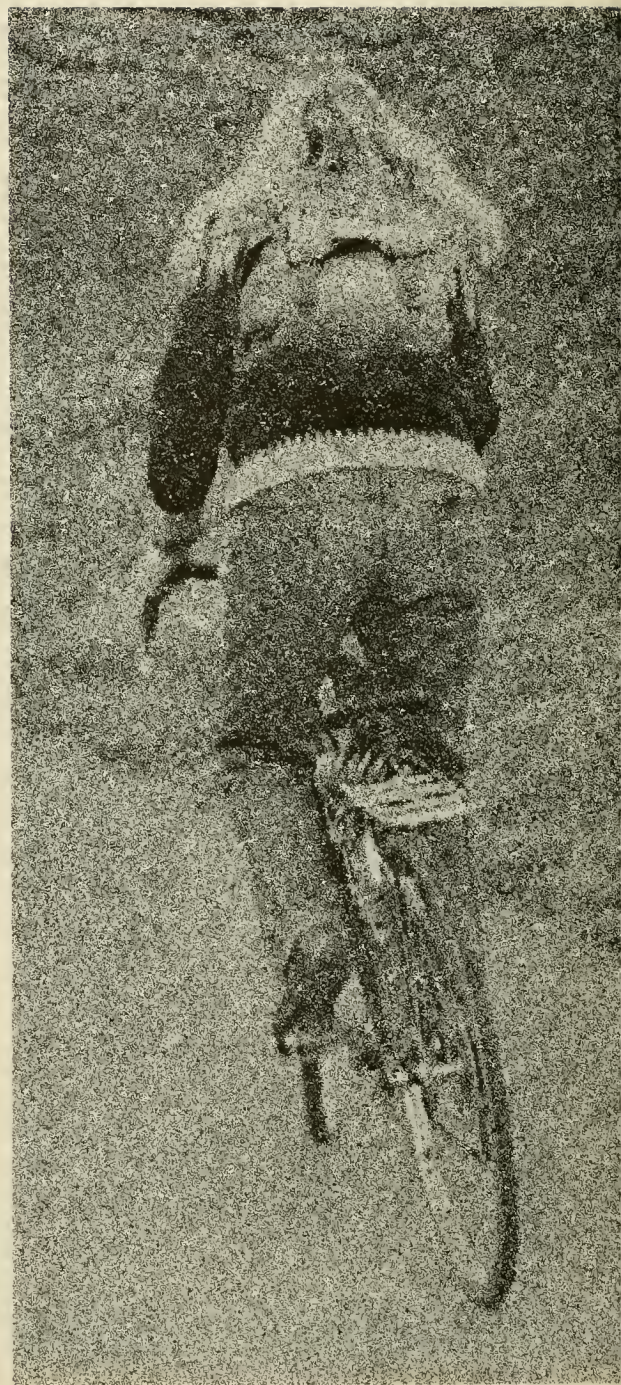







# activities





## HONOR SOCIETIES



**Alpha Psi Omega (Theatre)**  
S. Yoder, C. Freeman, S. Zimmer



**Beta Beta Beta (Biology)**  
Steve Brugger, Suzette Carroll, Jim Guldner, Brenda Harlan, Andrea Hart, Reuben Hauwanga, Bob Kaufman, Stacy Kiraly, Doug Kniss, Jim Petite, Dona Richmond, Victor Sobolewski, Sue Taskovitz, Walt Taylor, Joe Witcofsky, Tim Yehl, Dr. Howard De Mott, Dr. George Boone, Mr. Randolph Harrison.



**Kappa Mu Epsilon (*Math*)**

FRONT ROW: J. Kruse, D. Kaltenthaler, K. Reuther, S. Ray. SECOND ROW: Mrs. C. Harrison, S. Mandell, D. Lynch, E. Knutson, M. Kramm, K. Johansen, Dr. R. Tyler.



**Phi Alpha Theta (*History*)**

L. Alexander, Dr. Longaker, Nancy Robinson.





**Pi Delta Phi (French)**

E. Bartholomew, S. Eckman, D. Hovanec, L. Hagerty.



**Pi Gamma Mu (Social Science)**

FRONT ROW: Dr. Nibbling, N. Widman, K. Kerstetter, M. P. Hooper. SECOND ROW: C. Beishline, E. Wolf, M. McCaffrey. THIRD ROW: L. Alexander, N. Robinson.



**Pi Sigma Alpha** (*Political Science*)

N. Paterson, J. Wallibich, R. Kimmel, T. Winicov.



**Psi Chi** (*Psychology*)

FRONT ROW: K. Reppert, R. Wheatcroft, L. Filardo. SECOND ROW: M. McCaffrey, R. Drugan, K. Schott, S. Yoder, Dr. Misanin.



ARTIST SERIES



The Toronto Dance Theatre



Anthony and Joseph Paratore

The Vienna Choir Boys





Ohio Ballet



Lain Family Band



Claude Kipnis Mime Theatre





## HOMECOMING



D. Weaver, C. Kearney, D. Fisher, M. McNally, J. Kinkel, M. Scheib, Alumni President Davenport, President Messerli, R. Brugger, Queen S. Odjakian, N. Paterson, P. McFeeley.







**PARENTS DAY**







SUSQUEHANNA  
UNIVERSITY  
THEATRE

**MY FAIR LADY**

*Producer-Director* ..... LARRY D. AUGUSTINE

**CAST**

*Buskers* ..... ELLEN SEEMAN, ROB CHAMBERS, TOM RILEY  
*Mrs. Eynsford-Hill* ..... SUSAN McLAUGHLIN  
*Eliza Doolittle* ..... MARLA McNALLY  
*Freddy Eynsford-Hill* ..... CHARLES GRUPE  
*Colonel Pickering* ..... JONATHAN HEAPS  
*A Bystander* ..... RICHARD OCHS  
*Henry Higgins* ..... BILL FERGUSON  
*Selsey Man* ..... BLAINE LEISTER  
*Hoxton Man* ..... ROB CHAMBERS  
*First Cockney* ..... STEVE LINDENMUTH  
*Second Cockney* ..... MIKE MALINCHOK  
*Third Cockney* ..... ROB CHAMBERS  
*Fourth Cockney* ..... GARY BEVERIDGE  
*Bartender* ..... GARY BEVERIDGE  
*Harry* ..... BLAINE LEISTER  
*Jamie* ..... TOM RILEY  
*Alfred P. Doolittle* ..... SCOTT ZIMMER  
*Mrs. Pearce* ..... LYNN THOMAS  
*Mrs. Hopkins* ..... ALICE FARRELL  
*Higgins's Butler* ..... ROB CHAMBERS  
*Servants*  
 THERESA GUERRISI, MARY HAVLICEK, CINDY TOWNSEND,  
 VALERIE TROLLINGER, BILL SCHAUF, TIM BROUGH.  
*Mrs. Higgins* ..... CAROL SAUL  
*Chauffeur* ..... RICHARD OCHS  
*Ascot Footman (1)* ..... BLAINE LEISTER  
*Ascot Footman (2)* ..... ROB CHAMBERS  
*Lord Boxington* ..... GARY BEVERIDGE  
*Lady Boxington* ..... THERESA GUERRISI  
*Constable* ..... RICHARD OCHS  
*Flower Girl* ..... SUZY JOHNSON  
*Embassy Ball Footman* ..... RICHARD OCHS  
*Zoltan Karpathy* ..... BILL SCHAUF  
*Queen of Transylvania* ..... LORI KUMMERLE  
*Ambassador* ..... RICHARD PECHT  
*Mrs. Higgins's Maid* ..... TERRI GUERRISI









**ACCOUNTING CLUB**

FRONT ROW: E. Reck, K. Johansen, S. Jacob, B. Shannon, M. Lindquist, J. Stahl. SECOND ROW: A. Fibb, S. Grausam, J. Wayant, J. Haege, J. Kruse, P. Whipple. THIRD ROW: L. Angst, K. Petzold, E. Einsfeld, B. Kluge, B. Soltau, L. Ruby. FOURTH ROW: S. Rose, D. Jenkins, J. Stevens, M. Engel, L. Wolfgang, N. Swan, C. Ertel.



**ADMISSIONS INTERNS**

FRONT ROW: H. Baker, P. Spinner, L. Edwards, P. Schoenegan. SECOND ROW: B. Torok, T. Winicov, R. Bode, D. Sipe.

**AMERICAN MARKETING ASSOCIATION**

FRONT ROW: B. Campbell, E. Stirlen, Dr. Blizzard, K. Shores, M. P. Brown. SECOND ROW: L. Jones, H. Baker, E. Einsfeld, B. Trapani, P. Shoeneagan, B. Biles. THIRD ROW: C. Owens, J. Greco, P. Spinner, R. Krouse. FOURTH ROW: N. Fitzgibbon, L. Ritson, B. Kluge, M. Nelson. FIFTH ROW: K. Shuey, J. Ramsdell, S. Nunn, C. Reilly, R. Simmons.







**ASSOCIATION FOR WOMEN STUDENTS**

Pam Behringer, *President*; Deb Weaver, *1st Vice President*; Paula Bachman, *2nd Vice President*; Nancy Swan, *Treasurer*; Theresa Santoli, *Secretary*; Heather Alvin, Shelia Barnes, Barb Bryan, Jane Castiglioni, MaryBeth Chatwick, Cathy Compton, Eillen Concannon, Mary Corcoran, Marita Del Bello, Shelley Dull, Lynn Eberlin, Lori Gardner, Mimi Ginder, Beth Hagerty, Linda Hanna, Dana Heinrichson, Emily Henderson, Barb Huber, Sue Hudock, Donna Johnson, Sue Larsen, Ginny Lloyd, Marie MacConnell, Lee McIntyre, Gail Moster, Sue Odjakjian, Jodie Penniman, Michie Petzold, Linda Post, Judy Renn, Carol Saul, Audrey Schwarz, Beth Shaw, Ann Stanzione, Pam Torgerson, Stacy Trunzo, Marie Warnken, Letha Wolfgang.



**ORIENTATION PLANNING COMMITTEE**

FRONT ROW: Dean Anderson, J. Muir, S. Odjakjian, C. Klee, J. Talmage. SECOND ROW: D. Nelson, E. Seeman.





### **BIOLOGY CLUB**

Brett Bixler, Steve Brugger, Suzette Carrol, Joe Cheruka, John Ferullo, Jim Guldner, Brenda Harlan, Andrea Hart, Reuben Hauwanga, Tim Hoover, Bob Kaufman, Stacy Kiraly, Doug Kness, Darlene Morgan, Jim Petite, Donna Richmond, Vic Sobolewski, Sue Taskowicz, Walt Taylor, Rich Warkins, Joe Witcofsky, Tim Yehl, Dr. Howard DeMott, Dr. George Boone, Mr. Randolph Harrison.

### **CHEMISTRY CLUB**

Kim Baker, Steve Burmeisyer, Joe Cheruka, Mary Coughlin, Jill Eddinger, John Ferillo, John Frash, Rueben Hauwanga, Ishrat Kahn, Stacy Kiraly, Doug Kniss, Helen Luciani, Stephen Mooney, George Ortney, Jim Petite, Karen Prituisky, John Price, Janice Reitz, Dave Scicchitano, Vic Sobolewski, Craig Stull, Jack Treas, Jane Wissinger, Nancy Yeager. NOT PICTURED: Dr. Gynith Giffin, Dr. Neil Potter, Dr. Thomas McGrath, Dr. Robert Nylund, Kurt Reiber, Gwen Thomas, John Vester.







### **CRUSADER**

FRONT ROW: A. Leventhal, C. Freeman, B. Wallace, C. Saul, P. Behringer, L. Fairbanks. SECOND ROW: J. Fiske, M. Scheyling, J. Purcell, L. C. Post, B. Thompson, C. A. Filosa, K. McGill, R. Alcantara, H. MacMurtrie, M. Wyda, L. A. Fasnacht, S. Kuba. THIRD ROW: T. Sinclair, T. Brough, D. Fersch, C. Mitman, J. Greco, G. Heath, M. MacConnell, S. Fryer, L. Filardo, K. B. Kerstetter, V. Lloyd.

## CRUSADER CLUB

FRONT ROW: E. Einsfield, N. Fitzgibbons, C. Shoaf, A. Schwarz, D. Stover, N. Grohs, A. Duryea, G. Kraemer, B. Wolyniec, J. Wallbillich, A. Greenhow, B. Knapp. SECOND ROW: M. Scheyhing, B. Cragin, J. Weyant, C. Stull, M. Bodley, C. Haidinger, J. Hoff, J. Lawson.







**CHAPEL COUNCIL**

FRONT ROW: M. Scheyhing, W. Hummel, K. Reppert, B. Schlegal, M. McCaffrey. SECOND ROW: B. Voelker, R. Hebel, M. Murray, S. Edling. THIRD ROW: M. Snyder, K. Rauther, D. Morgan, J. Specht, J. Eddinger. FOURTH ROW: C. Owens, C. Rooke, J. Fiske, B. Weiser, D. Lynch. FIFTH ROW: M. Billow, M. Gore, C. Bringman, V. Guanowsky, Chaplain Brown. SIXTH ROW: D. Geib, S. Brugger.





**KOINONIA**

FRONT ROW: B. Schlegel, S. Edling, M. Billow, D. Geib, M. Snyder, V. Guanowsky. SECOND ROW: B. Weiser, C. Rooke, Chaplain Brown.



**BIBLE STUDY**

FRONT ROW: D. Wilson, B. Schlegel, R. Hebel, M. Zorn, R. Whitmoyer, M. Kistler. SECOND ROW: C. Martz, W. Hummel, S. Jacob, S. Swift, J. Kleinfeller. THIRD ROW: C. Bringman, A. Burger, L. C. Post, D. Johnson, C. Wolter, A. Fisher, S. Ziminsky, S. Cherrington, D. Hovanec.





**CHRISTMAS  
FUN**





**DEACONS**

M. Snyder, D. Geib, Chaplain Brown.



**CATHOLIC CAMPUS MINISTRY**

FRONT ROW: D. Hovanec, C. Zlock, M. Turley. SECOND ROW: L. Hofmann, F. Dimuccio, T. Coyne.





**FOCUS**

FRONT ROW: S. Rose, L. Filardo, L. Fasnacht, A. Taylor, K. Holmes. SECOND ROW: K. Maurer, S. Kuba, K. Reuther, J. Leyden, K. Kerstetter, Dr. Abler, A. Leventhal, D. Fersch.





**GEOLOGY CLUB**

FRONT ROW: C. Faust, P. Sacks, M. Murray, D. Reese, L. Albright, D. Rumbaugh, K. Peterson, C. Ebert, Dr. Lowright. SECOND ROW: M. Yoder, M. Smith, R. Dunkin, J. Rumbaugh, D. Wachenfeld.



**OUTING CLUB**

S. Cunliffe, B. Harlan, S. Taskovitz, A. Hart, L. Albright, J. Moore, B. Shannon, P. Kerber, M. Weaner, J. Harris, N. Duncan.





**PHOTOGRAPHY CLUB**

J. Hovey, M. B. Reitz, S. Barnes, J. Harris, J. Fiske, J. Hayes, B. Wissinger, S. Wallace.



**PSEA-NEA**

C. Conklin, G. Lloyd, C. A. Filosa, C. Hoff, S. Mandell, K. Holmes, J. Leshner, Dr. Bastress.



**SCIENCE FICTION CLUB**

R. Gentile, J. Herb, H. Cooper, J. Harris.





**SCUBA CLUB**

FRONT ROW: S. Simoni, W. Knight, J. Willet, D. Brand. SECOND ROW: R. Dunkin, D. Hofmann, C. Ebert, B. Uber, H. Hedborg, K. Reuther. NOT PICTURED: F. Dimuccio, S. Harrold, P. Hausser, M. Kline, C. Schnure, A. Snyder, R. Stevenson, M. Yoder.



**SKI CLUB**

FRONT ROW: J. Tokarz, J. Strang, B. Huston, R. Hertz. SECOND ROW: N. Madara, A. Campbell, A. Higley, G. Raab. NOT PICTURED: D. Smith, S. Silar, R. Gentile, D. Barley, B. Clark, S. Gustitis, S. Carroll, D. Sayegh, C. Ewing, A. Parcel, L. Mosca, S. Carroll, L. Iffert.





**Yearbook Staff**

T. Ramsdell, P. Behringer, S. Swift, C. Hartman, J. Leshner, D. Sayegh.



**LANTHORN 1979**

Editor-in-Chief

PAMELA R. BEHRINGER

Assistant Editor ..... JUNE LESHER

Layout Editor ..... SARAH SWIFT

Copy Editor ..... DONNA SAYEGH

Photography Editors:

CATHY HARTMAN

JIM RAMSDELL

Art Editor ..... ELLEN SEEMAN

Adviser ..... GEORGE R. F. TAMKE

Cathy Hartman and Sarah Swift.



## Yearbook Assistants

Cathy L. Cook  
Chris Ewing  
Mary Hill  
Jeanette Hug  
Barbara Matena  
Theresa Santoli



June Leshner and Donna Sayegh.



Mr. Tamke and Pamela Behringer.

The goal for *Lanthorn 1979* is to represent *SUSQUEHANNA LIVE*. All the editors dedicated a part of themselves to achieve this goal. Without their views, thoughts, and ideas about our University, *SUSQUEHANNA LIVE* would have been incomplete.

To express my gratitude to June, Sarah, Donna, Cathy, Ellen, Jim, Mr. Tamke, Mr. Vannucci, Mr. Casale and Mr. Wisner would not be enough. For now, I can only say thank you from my heart for helping to make this yearbook such a success!

Pamela R. Behringer  
*Editor-in-Chief*



**ROTC**

P. Jacobs, J. Fiske, L. Fillman, S. Hudock, E. Johnson, W. Knight, T. Romeiser.



**PROGRAM BOARD**

FRONT ROW: S. Odjakjian. SECOND ROW: J. Harris, N. Swan, L. Bodine, G. Davis.







**RESIDENCE STAFF**

FRONT ROW: R. Bode, K. Williams, E. Vaughn, C. Moeller, B. Coker. SECOND ROW: S. Shilling, C. Ertel, C. Cook, C. Ewing, P. Behringer, C. Zlock. THIRD ROW: B. Szostak, K. Holmes, M. P. Brown, M. Turley, L. Scranton, C. Luthman, C. Ebert. FOURTH ROW: D. Malinchak, J. Ricciardi, J. Witcofsky, T. Troutman. FIFTH ROW: D. Doran, F. Dimuccio, J. Wolf, C. Haidinger, B. Pfeiffer, B. Uber.



### STUDENT ADVISERS

FRONT ROW: P. Spinner, J. Fiske, S. Stetz, E. Stirlen, D. Kniss. SECOND ROW: D. Croft, L. Mosca, N. Paterson, C. Ertel, L. Albright, B. Harlan. THIRD ROW: P. Osuch, D. Holzhauser, S. Grausam, A. Campbell, B. Beans, K. Shade, J. Steinke, S. Yoder. FOURTH ROW: E. Farr, R. Geib, M. Nelson, M. Libeck, M. Lindow, V. Sobolewski, L. Ruby, N. Swan. FIFTH ROW: P. Price, M. Kling, C. Haidinger.





## STUDENT GOVERNMENT ASSOCIATION

FRONT ROW: E. Hoff, S. Schilling, D. Odenath, P. Whipple. SECOND ROW: C. Hockenburg, S. Odjakjian, D. Weaver, L. Angst, J. Rumbaugh.

### SGA Officers

FRONT ROW: S. Schilling, D. Odenath. SECOND ROW: E. Hoff, P. Whipple.



### SGA Representatives

FRONT ROW: B. Koeppel, L. Turns, T. Coyne, M. Pinkerton, B. Schoelank, S. Slocum. SECOND ROW: B. Wertman, J. Fiske, J. Naso, M. Lepiane, P. Torgerson, M. Ginder, C. Finkler, L. Kennedy. THIRD ROW: D. Rumbaugh, M. DelBello, A. Parcel, L. Fairbanks, L. Scranton, L. Turne, C. Klee, J. Treas, A. Mudrick.







**SPANISH CLUB**

FRONT ROW: L. Kegler, K. Regits, T. Cooke, D. Hovanec, H. Hedborg, R. Mowry. SECOND ROW: L. Flynn, C. Ewing, M. MacConnell, J. McDonnell, J. Newman.



**INTERNATIONAL CLUB**

E. Murillo, K. Regits, C. Schmid, R. Bowen, E. Johnson, I. Khan, R. Hauwanga, S. Presser.





**THIRD WORLD CULTURE SOCIETY**

FRONT ROW: R. Brooks, V. King, T. Taylor, L. Edwards. SECOND ROW: C. Ferguson, K. Washington, A. Wilson, A. Badger, C. Moore.



## WQSU

### FM

Bob Adams, Gary Beveridge, Tim Brough, Bill Bryson, B. J. Burtis, Janet Coviello, Patty Gossett, Matt Holt, Joan Jacoby, Brad Keoppel, Mark Lindow, Jan MacLatchie, Joe McGinty, Rich Ochs, John Osborne, Kurt Pyle, Tom Riley, Steve Risser, Todd Roup, Mike Sambrook, Jo Scheppach, Rich Shade, Susan Stetz, Mark Wasco, Grace Washbourne, Val Weglarz, Scott Zimmer.

### AM

Rick Alcantara, Dan Bassett, George Behning, Mary Boehm, Ben Brosius, Don Cuny, Deb Diliplane, Alice Farrell, Bill Ferguson, Clair Freeman, Tim Hall, Walt Hancock, Suzy Johnson, Chris Kiessling, Nancy Madara, Calvin Moore, Rich Ochs, Tom Rahner, Chris Rooke, Todd Roup, Mark Scheyhing, Bob Seifert, Russ Stevenson, Mary Sullivan, Steve Thompson, Julie Trotter, Chris Turco.



**WQSU-AM**

FRONT ROW: S. Fryer, S. Neff, K. Gray, S. Wallace, P. Marino. SECOND ROW: W. Zimmerman, S. Bell, P. Bachman, T. Riley, T. Brough, T. Burns, J. Osborne.



# WHO'S WHO AMONG STUDENTS IN AMERICAN UNIVERSITIES AND COLLEGES



LORINDA M. ALEXANDER

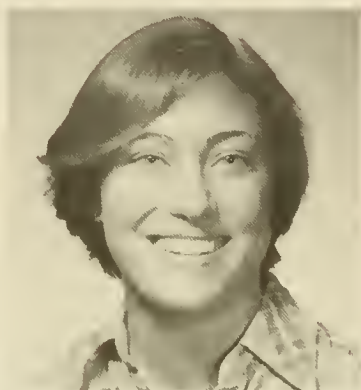

BARBARA A. BEANS



PAMELA R. BROWN



LINDA A. EDWARDS



CINDY L. ERICKSON

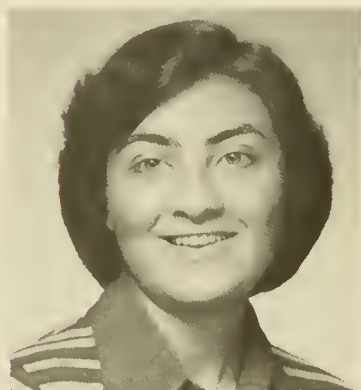

LOUISE M. FILARDO

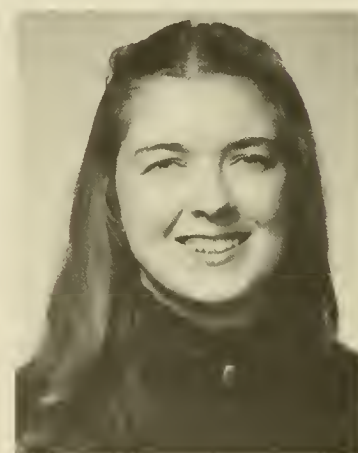

MARGARET J. HAMILTON



KAREN A. HOLMES



NANCY C. JEFFRIES



PETER S. JOHNSON



FREDERICA KALTENTHALER

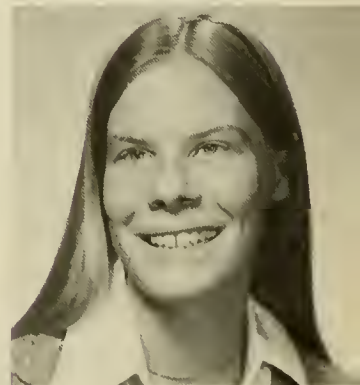

ELLEN M. KNUTSON





JANEEN L. KRUSE



CYNTHIA J. LEWIS



DONALD F. MANN



MELINDA M. McCAFFREY



CAROLE A. MOELLER

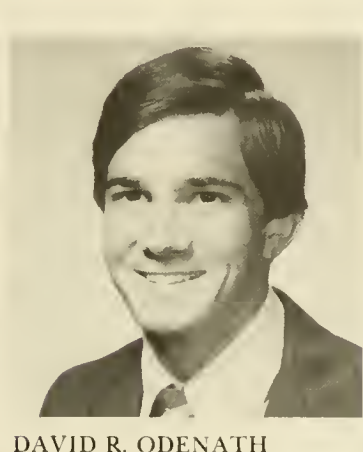

DAVID R. ODENATH



SUSAN ODJAKJIAN



RICHARD K. OLSON



JAMES N. PETITTE

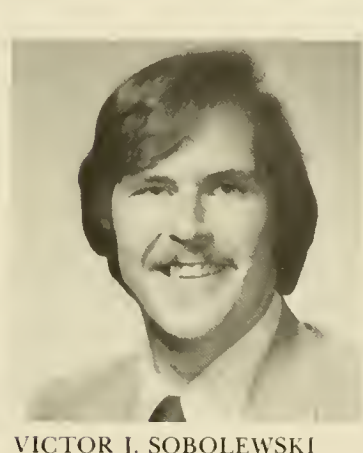

VICTOR J. SOBOLEWSKI

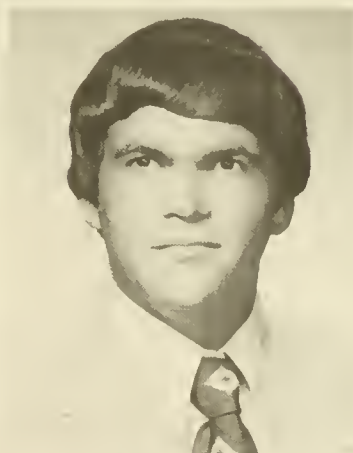

JOSEPH M. TALMAGE, JR.



ALICE M. TAYLOR



JULIA A. TROTTER



ROBERT L. UBER



JAMES P. WALLBILICH



SUSAN D. YODER

NOT PICTURED: Reuben J. Hauwanga, Jeffrey R. Towne





**CHAPEL CHOIR**

FRONT ROW: J. Specht, L. Hanna, S. Yoder, C. Pope, S. Crane, B. Hallman, B. Sebring, S. Mandell, S. White, W. Hummel. SECOND ROW: C. Shoaf, C. Post, K. Krause, B. A. Mather, D. Johnson, A. Sawyer, C. Bringman, B. J. Baylor, D. Gottshall, B. Voelker, G. Stitzer, J. Miles, J. Yeager. THIRD ROW: L. Kummerle, A. Burger, J. Mitchell, L. Oliver, M. Wyda, B. Lange, J. Kleinfelter, S. Bizup, M. Havlicek, L. C. Post. FOURTH ROW: B. Tilghman, P. Compton, S. Tingley, S. Kreger, S. Parrish, P. Jacobs, R. Chambers, T. Romeiser, M. Havay. FIFTH ROW: D. Bailey, C. Leach, R. Peck, J. Moyer, B. Bixler. SIXTH ROW: D. Barth, J. Rumbaugh, J. Pendorf, D. Embling, K. Kuzio, M. Snyder, J. Persing.



**CHAPEL CHAMBER CHOIR**

FRONT ROW: D. Johnson, G. Stitzer, S. Crane, C. Pope, B. Sebring, B. Hallman. SECOND ROW: J. Moyer, S. Yoder, A. Sawyer, C. Bringman, L. Hanna, M. Havlicek. THIRD ROW: J. Rumbaugh, D. Barth, J. Pendorf, S. Tingley, M. Havay, R. Chambers.



**SU SINGERS**

FRONT ROW: T. Elias, J. Robb, C. Burchfield. SECOND ROW: J. Petite, B. Edwards, A. Mudrick. THIRD ROW: J. Gessner, J. Kinsella, J. Blandford, P. Geany. MISSING: C. Grube, K. Krause.





**MARCHING BRASS AND PERCUSSION**





## MENC

FRONT ROW: R. Pope, M. Kammerer, T. Naso, K. Balandovich, S. Lomis, R. Whitmoyer, D. Schuler. SECOND ROW: P. Geany, V. Johnson, B. Vasil, S. LaFrance, L. Olivery, V. Trollinger, N. Mott, M. Finkelstein, S. Cherington, A. Fisher, B. Strausburger, K. Keiper, G. Stützer. THIRD ROW: L. C. Post, C. Hoff, J. Gessner, J. Rodriguez, B. Stahl, K. Glass, S. Larsen, J. Varga, M. Gore, G. Szamborski, W. Wallaon, B. Milbrand, C. Erickson, Dr. Beckie, A. Balfe, C. Townsend, K. Koontz, P. Compton.







## JAZZ ENSEMBLE

### Saxes

Kevin Kuzio  
Denny Doran  
Steve Hull  
Jim Kraus  
Susan Loy

### Trumpets

Steve Foreman  
Mike Trego  
Lynn Fillman  
Dave Slothower  
Brian Shaw

### Trombones

Tim Leiningner  
Brett Bixler  
John Bowling  
Taylor Camerer  
Karen Loss

### Bass

Bruce Ost

### Piano

Bill Tilghman

### Drums

Jamie Moyer

## CONCERT CHOIR

Trina Baker, Carl Balandovich, David Bateman, Jane Blandford, Taylor Camerer, Sally Cherrington, Ben Coates, Paul Daniels, Rick Decker, Lauren Dunn, Peter Dunham, Rebecca Edwards, Ted Elias, Theresa Erb, Alice Farrell, Deborah Fletcher, Janice Gaschen, Judith Gessner, Daniel Goewey, Dwight Gordon, Charles Grube, Margaret Hamilton, Jonathan Heaps, Laura Hines, Christine Hoff, Suzan Hudock, Betsy Hulse, Stephen Hull, Susan Irwin, Vicki Johnson, Michael Kammerer, Kim Kingston, John Lamade, Sue Larsen, Arthur Loomis, Hope MacMurtrie, Marla McNally, Janis Miller, Alan Mudrick, James Naso, Fred Pfeiffer, Robert Reid, Janice Robb, Susan Robinson, George Segon, William Schauf, Beth Schlegel, David Schuler, Brian Shaw, Beverly Stahl, David Smith, Susan Stetler, Brenda Strausberger, Kathleen Szvec, Lynn Thomas, Lucinda Townsend, Dale Travis, Tracy Troutman, Beth Anne Vasil, Wade Walburn, Robert Whitmoyer, Nancy Wolfe, John Zeller, Stephen Ziminsky.





# CHAMBER ORCHESTRA



John Zurfluh Jr., *Conductor*

## **Violin I**

Priscilla Frieburg  
Ardis Fisher  
Michael Havay  
Grace Boeringer

## **Violin II**

Denise Wilson  
Jeanette Rodriquez  
Chris Faust  
Valerie Trollinger

## **Viola**

Sue Larsen  
David Bateman  
David Boltz

## **Cello**

Mary Brennan  
Mardi Finkelstein  
Hope MacMurtrie  
Wade Walburn  
Peter Jacobs

## **Bars**

Bruce Ost

## **Oboe**

Robin Pope  
Susan Stetler  
Linda Allen

## **Flute**

Alicia Balfe  
Steven Hull

## **Clarinet**

Gaye Szamborski  
George Segon

## **Bassoon**

Cathy Conklin  
Janis Miller

## **Trumpet**

David Slothower  
Lynn Fillman  
Kevin Shipe

## **French Horn**

Chris Molden  
Nancy Mott  
Margaret Hamilton  
Luverne Harrop

## **Trombone**

Tim Leininger  
John Bowling  
Brett Bixler

## **Tuba**

Robert Reid

## **Percussion**

James Moyer



## SYMPHONIC BAND

James B. Steffy, *Conductor*

### **Piccolo**

Elaine Gilpatrick

### **Flute**

Alicia Balfe  
Steven Hull  
Susan White  
Gretchen Freed  
Lisa Musselman  
Claudia Pope  
Susan Irwin  
Penny Duckworth

### **Oboe**

Robin Pope  
Susan Stetler  
Linda Allen

### **Bassoon**

Janis Miller  
Catherine Conklin  
Trina Baker  
Valerie Trollinger  
Kathy Karuse

### **E-flat Soprano Clarinet**

Gail Stitzer

### **Clarinet**

Gaye Szamborski  
Cynthia Erickson

Edwina Kelly

George Segon  
Todd Roup  
Susan McLaughlin  
Kim Glass  
Suzanne Heath  
Andrea Deibler  
Susan Robinson  
George Henry  
Beth Schlegel  
Christina Bringman  
Louis Marinaccio  
Rhonda Bowen  
Kevin Owens

### **Alto Clarinet**

Kathryn Gray  
Lisa Campbell

### **Bass Clarinet**

Karen Harrington  
David Lynch  
David Schuler

### **Conta Bass**

Earl Crum

### **Alto Saxophone**

William Hazeltine  
James Kraus  
Steven Lindenmuth  
Stephanie Berner

### **Tenor Saxophone**

Dennis Doran  
Antoinette Duryea

### **Baritone Saxophone**

Kevin Kuzio  
Susan Loy

### **Cornet (Trumpet)**

Steve Foreman  
David Slothower  
Alan Babp  
Mike Trego  
Lynn Fillman  
Brian Shaw  
Danny Goewey  
Arthur Loomis  
Theresa Peters  
Susan LaFrance  
Roy Sargeant

### **Trombone**

Tim Leininger  
John Bowling  
Taylor Camerer  
Brett Bixler  
Karen Loss  
Peter Dunham  
Tim Hall  
Alan Mudrick  
Mark Billow  
Robert Whitmoyer  
Karl Balandovich

### **Horn**

Margaret Hamilton  
Chris Molden  
Nancy Mott  
Jeff Mettler  
Johanna Yeager  
William Tilghman  
Luverne Harrop  
Tiiu Lutter

### **Baritone Horn**

Ellen Miller  
Stephen Ziminsky

### **Tuba**

Robert Reid  
Dwight Gordon  
Joseph Melody  
Ted Elias  
Bruce Ost  
Ray Short

### **Percussion**

James Moyer  
Michael Kammerer  
Steven Kreger  
Steven Parish  
Dan Newton  
Tim Romeiser  
Todd Onohundro







**PANHELLENIC COUNCIL**

FRONT ROW: M. Casey, K. Shade, C. Osborne, M. Pearson. SECOND ROW: S. Stetz, B. Soltau, B. Beans.



**INTERFRATERNITY COUNCIL**

FRONT ROW: A. Hickox, R. Haag, F. Arena, S. Barrett, E. Skibiell. SECOND ROW: D. Garman, R. Crider, D. McHugh, J. Smarg, T. Riley.

## ALPHA DELTA PI

Linda Allen, Pam Brown, Lorrie Carlsen, Susette Carroll, Jane Castigione, Judy Critelli, Diane Croft, Cindi Darnall, Karen Flynn, Karen Ford, Jennifer Gamble, Sally Gossett, Joan Greco, Chris Haskoor, Valerie Hoyt, Barb Huber, Lanie Hunter, Jeanette Hug, Lynn Iffert, Nancy Jeffries, Linda Klages, Alice Lembach, Peggy Lobsitz, Sue Maack, Pam Marino, Barb Matena, Lynn Mosca, Laurie Moster, Gail Mosca, Karen Ness, Cynthia Osborn, Gretchen Ost, Brenda Parks, Nancy Patterson, Betsy Reese, Judy Renn, Pattie Schoenegan, Karen Schreiber, Beth Shaw, Cinde Stern, Susan Stetz, Ellen Stine, Cindy Strohl, Pam Torgersen, Sharon Vreeland, Maria Warnken, Sue Warrell, Debra Weaver, Polly Wilson, Beth Wolyniec, Tricia Zaccheo.







**ALPHA XI DELTA**

Betsy Hulse, (*President*): Nancy Adams, (*Vice-President*); Debra Holzhauser, (*Treasurer*); Sandy Knutsen, (*Secretary*); Charlotte Bartholomew, Debra Burgess, Cathy Davies, Anne Downie, Suzanne Johnson, Ruth Kimmel, Janet Krzastek, Theresa Santoli, Valerie Weglarz, Mary Ann Wise.

## KAPPA DELTA

Kathy Shade, (*President*); Joan Robinson, (*Vice-President*); Leigh Bladwin, (*Secretary*); Anne Lembach, (*Treasurer*); Tara Anderson, Kim Baker, Shiela Barnes, Barbara Beans, Cindy Bieber, Evelyn Biosevas, Carolyn Brady, Allison Campbell, Patty Campana, Cathy Compton, Cynthia Conklin, Barbara Davidson, Marita DelBello, Linda Furlong, Robin Gallo, Eillen Ganley, Lori Gardner, Nancy Gravalec, Gail Griffin, Brenda Harlan, Sue Harrington, Sue Harrold, Andrea Hart, Danna Heinrichson, Barbi Horton, Joanne Hovey, Sarah Johnstone, Karen Klahre, Corny Klee, Mona Kline, Donna Lee, Cynthia Lewis, Melissa Lewis, Nancy Madara, Donna Mancuso, Phyllis Martinez, Jeanne McCarthy, Mimi McDowell, Nancy Mohr, Patty Moore, Sue Odjakjian, Martha Platt, Marybeth Reitz, Robin Rochford, Sherry Rohm, Lauren Sawyer, Patrice Spinner, Joanne Steinke, Karen Seitz, Marjorie Stevenson, Leslie Thorburn, Cindy Townsend, Kim Tracy, Tammy Trotman, Diane Ulman, Patricia Welty, Beth Wickham.







### LAMBDA CHI ALPHA

Tom O'Neill, (*President*); Bob Fessler, (*Vice-President*); Dale Kyler, (*Treasurer*); Paul Kofchock, (*Secretary*); Pete Annarumma, Art Augugliaro, Bill Batdorf, Tony Boova, Bob Bunsu, Todd Burns, Bob Califra, Ron Calvin, Scott Catino, Frank Coppola, Jack Davis, George Elias, Rick Fike, Bill Harris, Jeff Hauck, John Hilton, Chris Horn, Ken Johnson, Tom Kern, Jim Kinsella, Bob Kocis, Kurt Landis, Willie LaSelva, Mike Lesch, Dave Malinchak, John Marabella, Pete Matino, John Previ, Chuck Reider, Pete Rile, Dave Santacroce, Rick Scovner, Jeff Sheard, John Smarg, Jim Szpara, Marty Walsh, Bob Wissinger, Geoff Zipf.





**LAMBDA LITTLE SISTERS**

FRONT ROW: N. Swan, M. Havlicek, J. Greco, C. Post. SECOND ROW: B. Parks, C. Bartholomew, L. Bodine.







**PHI MU ALPHA SINFONIA**

FRONT ROW: J. Zeller, G. Segon, J. Lamade, K. Owens, D. Bateman, L. Marinaccio, T. Cammerer, C. Molden, R. Bredder, D. Doran, C. Grube. SECOND ROW: N. Tilghman, A. Mudrick, R. Whitmoyer, Dr. J. Boeringer, J. Naso, D. Embling. THIRD ROW: F. Pfeiffer, K. Balandovich, T. MacAvoy, J. Rumbaugh, Dr. D. Beckie, N. Schauf, D. Gordon, N. Hazeltine, A. Babp. NOT PICTURED: R. Reid, K. Shipe.

## PHI MU DELTA

Thomas Gundersen, (*President*); Bill Wertman, (*Vice-President*); Joe Warren, (*Secretary*); Robert Lacey, (*Treasurer*); Bob Black, David Brunquell, Jim Gladwin, John Grieggs, Dennis McHugh, Steve Mooney, Kirk Powell, Edward Skibiell, Rick Tewes, David Unkles, Mark Yoder. PMD LITTLE SISTERS: Bitzi Schreiber, Adrienne Jones, Ann Higley, Ann Downie, Cindy Beegle, Kathy McGill, Joan Jacoby, Alison Jones, Billie Jo Baylor, Lisa Fairbanks, Laura Hofmann, Jo Ann Sclafani.









### **PHI SIGMA KAPPA**

Bill Bulic, (*President*); Steve Hall, (*Vice-President*); Don Krupka, (*Secretary*); Eric Boye, (*Treasurer*); Gary Beveridge, Dave Bielefield, Jack Blandford, Brian Christenson, Chris Corsig, John Cullen, Greg Davis, Fred DiMuccio, Rob Drugan, Ted Elias, Bill Ferguson, Steve Ferman, Randy Fronzer, Doug Garman, Mark Hartnett, Andy Hickox, Matt Holt, Doug Hooker, Karl Kaffine, Robert Kaufman, Mark Kramm, Carl Krause, John McEvoy, Pete Mower, Dave Nelson, Jack Orr, Bob Pickart, Paul Randoff, Tom Riley, Walter Taylor, Dave Ward.





## **SIGMA KAPPA**

Lorinda Alexander, Mary Ellen Casey, Lisa Detter, Allison Digby, Cindy Eckman, Rebecca Edmunds, Louise Filardo, Sandy Fryer, Wendy George, Kathy Johansen, Deri Kaltenthaler, Sue Kent, Kathy Beth Kerstetter, Janeen Kruse, Ginny Lloyd, Laura Marth, Liz Palmer, Madeline Pearson, Cindy Ray, Nancy Robinson, Lynda Ruby, Mary Selover, Barb Soltau, Nancy Swan, Lynn Thomas, Barb Voelker, Edythe Von der Heiden.

## TAU KAPPA EPSILON

Mark Zulli, (*President*); Ed Rogovich, (*Vice-President*); Pete Cary, (*Secretary*); Rick Evans, (*Treasurer*); Don Behler, Dave Brand, Bill Bryson, Guthrie Burke, Robert Crider, Tom Dunbar, David Fisher, David Foley, Steve Franklin, Chuck Gensel, Robert Haag, Jeff Herr, Hank Hildreth, Greg Lowe, George Mickatavage, Tom Rahner, Dave Smith, Chad Spackman, Mark Steltz, Butch Stirlen, Scott Suhring, Pete Tishbein. TKE LITTLE SISTERS: Mary Jane Bryam, Mary Coughlin, Mariane Fulda, Ann Marie Gloudon, Gay Lowden, Marla McNally, Sharon Peters, Jo Scheppach, Laurie Smith, Lindsay Weeks, Emilie Wiggin.







**THETA CHI**

Gary Newman, (*President*); Frank Arena, (*Vice-President*); Mike Contreras, (*Secretary*); Joe Muir, (*Treasurer*); Jim Barker, Steve Barrett, Doug Behr, Dave Bell, Roland Blakeslee, Kent Bostic, Dave Clark, John Christenson, Steve Cowles, Brad Davis, Mark Englert, Russ Flickinger, Dick Geib, Bob Howell, Chuck Irace, Bob Jacob, Dave Johnson, Russ Johnson, Chris Kearney, John Knapp, Bill Mangels, Dave Manning, Jamie McCabe, Paul McFeeley, Steve McMahon, Mark Nelson, Steve Obici, Rich Olson, Greg Paulson, Mike Pinkerton, Dave Reese, Karl Reuther, Steve Risser, Bob Schoenlank, Scott Simoni, Russ Stevenson, Greg Talmage, Joe Talmage, Joel Tokarz, John Vay, Mickey Walsh, Dave Yazujian, Tim Yehl, Scott Zimmer.





ROSE HAVICE



BLAINE HAVICE



**THETA CHI LITTLE SISTERS**

Theresa Santoli, (*President*); Robin Rochford, (*Vice-President*); Paula Bachman, (*Treasurer*); Jeannette Hug, (*Secretary*); Heather Alvin, Sue Asher, Julie Brown, Sue Brubaker, Cathy Burke, Mary Beth Chadwick, Deb Dilliplane, Shelley Dull, Karen Dye, Ellen Einsfield, Karen Erwin, Nancy Fitzgibbon, Diane Flynn, Beth Hagarty, Sue Honeyman, Barbi Horton, Suzanne Johnson, Karen Klahre, Donna Kratzer, Beth Lewis, Marie MacConnell, Claire Malone, May-Britt McCarty, Hope Payson, Betsy Kluge, Mimi Rossel, Barb Teale, Alison Turney.



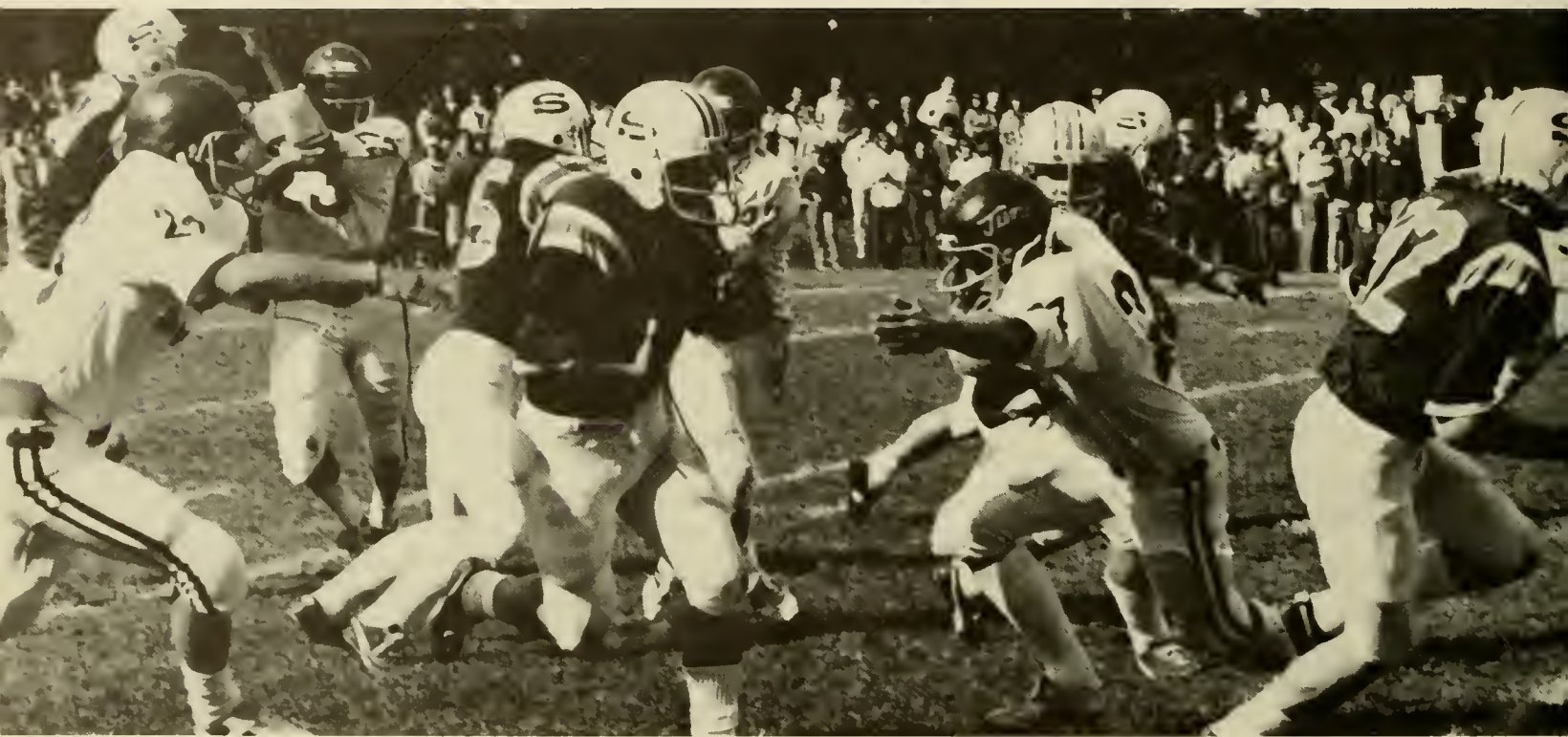



# SPORTS





# FOOTBALL

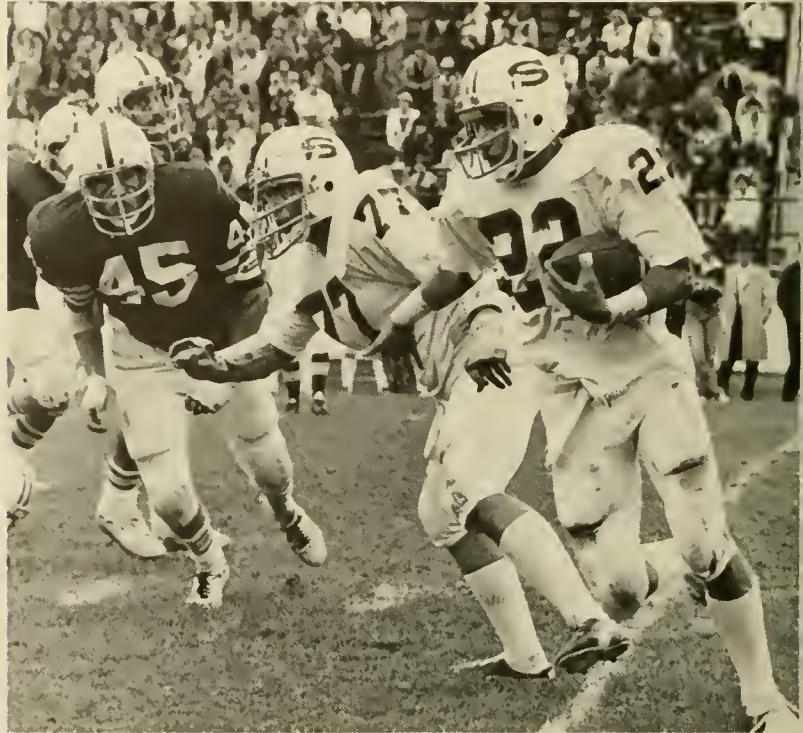
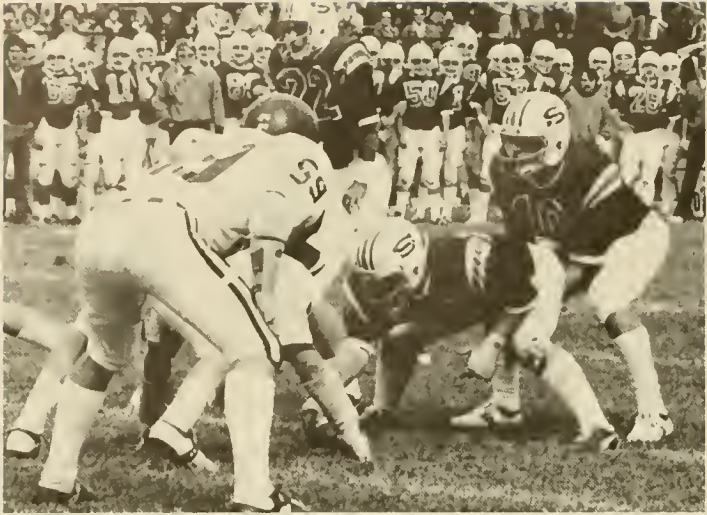



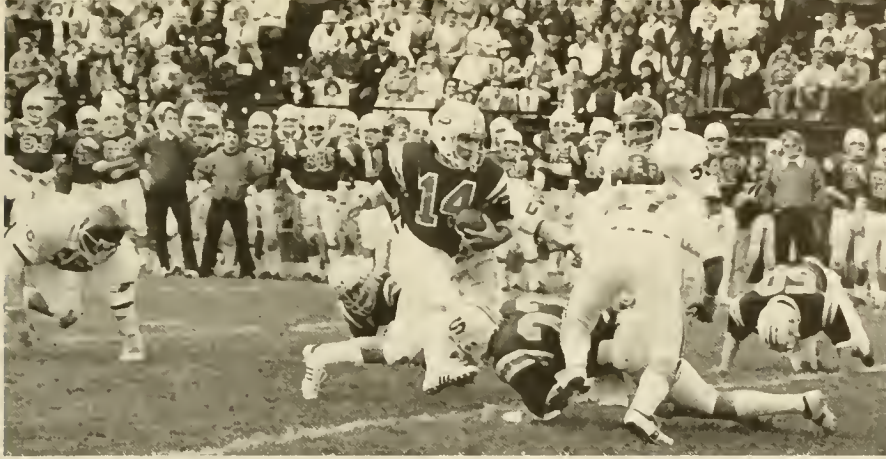

COACHES: W. Moll, S. Jarrett, F. Lenig, S. Starr, J. Taylor, F. Mease.

### FOOTBALL RESULTS

SU	Opp
0	.....Johns Hopkins..... 30
0	.....Upsala..... 17
0	.....Lycoming..... 21
0	.....Juniata..... 17
6	.....Albright..... 31
21	.....Delaware Valley..... 20
12	.....Lebanon Valley..... 37
7	.....Muhlenberg..... 20
0	.....Wilkes..... 37

Won 1, Lost 8

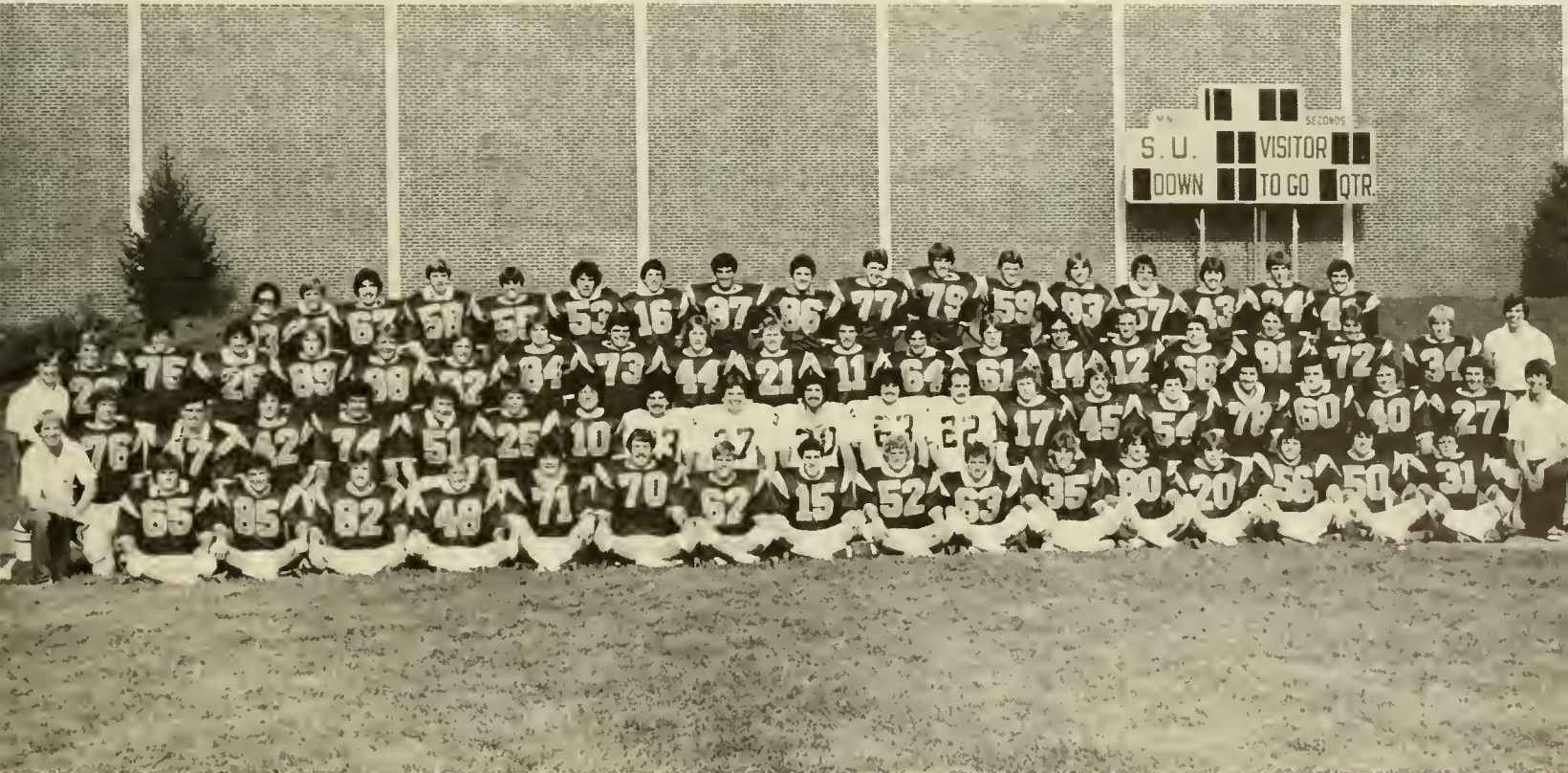

FRONT ROW: S. Kolcun, J. Pellock, R. Kirchner, S. Heller, M. Gornley, T. Aungst, R. Deitrick, B. Fitzpatrick, B. Fisher, G. Clarke, D. Kish, C. Dunnuck, T. Hockersmith, R. Pyle, P. Hopkins, D. DeLuca. SECOND ROW: Mgr. R. Feinour, C. Stoner, J. Sullivan, D. Santacroce, R. Califra, R. Fessler, R. Zalewski, P. Annarumma, P. Tresco, K. Zumpetta, A. Ferrante, N. Interdonato, E. LaSelva, R. Fike, J. Hauck, W. Lugjano, S. Gustitis, T. Kern, J. Misiewicz, V. Shemanski, Trainer S. Wellman. THIRD ROW: Mgr. P. Kofchock, G. Olowiany, B. Cianciolo, W. Hancock, D. Jones, S. Silar, K. Sassaman, P. Zofrea, R. Williams, R. Wolfe, K. Johnson, F. Coppola, R. Gentile, T. Keefe, T. O'Neill, J. Umbholtz, J. Reist, G. Paulosky, W. Dedrick, G. Reese, Trainer R. Colvin. FOURTH ROW: M. Hmelak, R. Eck, C. Landis, M. Spangler, D. Distasio, J. Baker, A. Comeau, S. Tashlyj, C. Szablowski, D. Simpson, C. Tamasaukas, D. Travis, K. Stauffer, S. Sellers, R. Shadduck, V. McFadden, R. Longenberger.





FRONT ROW: S. Shilling, Tri-capt. R. Crouse, M. Walsh, Tri-capt. H. Baker, D. Odenath, K. Lewis, W. Hagner, S. Risser, E. Murillo.  
 SECOND ROW: T. Dunbar, C. Dominguez, T. Plunkett, P. Metz, J. Litchfield, H. Myer, F. Wollman, S. Brugger, B. Riggins, Trainer  
 S. Wellmann, Coach N. Potter. NOT PICTURED: Tri-capt. M. Kling, Mgr. A. Parcel, Mgr. C. Darnall.



#### SOCCER RESULTS

SU	Opp
4 .....	Alumni (unofficial)..... 2
1 .....	Bloomsburg State .....
2 .....	Western Maryland..... 0
2 .....	Bucknell..... 1
0 .....	Gettysburg..... 1
4 .....	Lycoming .....
4 .....	Albright .....
1 .....	Elizabethtown (OT)..... 2
2 .....	York..... 0
2 .....	Upsala..... 1
1 .....	Dickinson .....
5 .....	Wilkes (OT)..... 2
3 .....	Lebanon Valley (OT)..... 0

Won 8, Lost 3, Tied 1



SOCCER





# FIELD HOCKEY



## FIELD HOCKEY RESULTS

SU	Opp
0	Western Maryland..... 2
0	Shippensburg State..... 4
4	Lycoming (OT)..... 0
3	Alumnae (unofficial)..... 0
0	Bloomsburg State..... 4
1	Lebanon Valley..... 1
3	Wilkes..... 1
2	Dickinson..... 1
2	Juniata..... 2
2	York..... 1
0	Bucknell..... 5

Won 4, Lost 4, Tied 2







FRONT ROW: C. Rosenkrantz, F. Kaltenthaler, L. Hagerty, S. Dean. SECOND ROW: C. Schnure, T. Santoli, N. Madara, A. Digby, T. Warmerdam. THIRD ROW: S. Knoll, B. Reese, L. Ellison, L. Alexander, J. Steinke, S. Harrington, N. Grohs, Coach C. Delbaugh.





# CROSS COUNTRY



FRONT ROW: P. Sacks, R. Drugan, T. Taylor, D. Purdy. SECOND ROW: R. Stevenson, A. Estrin, W. Taylor, B. Wolchak, J. Christenson. THIRD ROW: Coach B. Wagenseller, J. Weyant, D. Bryant, D. Nelson, C. Corsig. FOURTH ROW: M. Bradley, C. Haidinger, J. Uehling, T. Houser, D. Geib.

## CROSS COUNTRY RESULTS

SU	Opp	SU	Opp		
38 .....	Lebanon Valley.....	19	36 .....	Wilkes.....	20
33 .....	Scranton .....	22	39 .....	Gettysburg .....	20
24 .....	Western Maryland.....	31	30 .....	York .....	26
19 .....	Gallaudet .....	38	24 .....	Albright .....	33
17 .....	Juniata .....	45	30 .....	Delaware Valley .....	25
21 .....	Dickinson .....	40		(King's forfeited to SU)	

Won 6, Lost 6



## CHEERLEADERS



FRONT ROW: C. Moeller, L. Plasson, C. Terranova. SECOND ROW: C. Brady, N. Schaeffer, D. Kratzer.



# VOLLEYBALL



FRONT ROW: B. Horton, J. Kruse, S. Rohm. SECOND ROW: N. Mullins, B. Lange, J. Manz, P. Ward. THIRD ROW: P. Campana, M. Weaner, Coach P. Reiland, L. Roebber, D. Clouser.



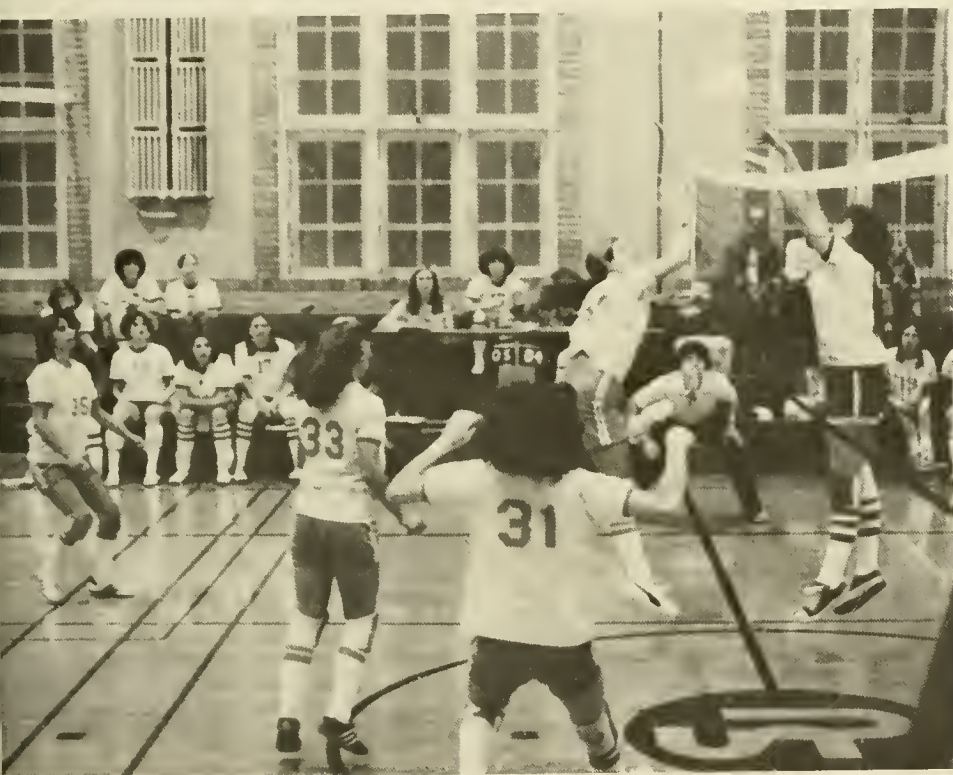

### VOLLEY BALL RESULTS

SU	Opp	
0	.....Western Maryland.....	3
0	.....Juniata.....	3
1	.....Messiah.....	3
1	.....Bucknell.....	3
0	.....Mansfield State.....	2
2	.....Baptist Bible.....	0
0	.....Franklin & Marshall.....	3
0	.....York.....	2
1	.....Elizabethtown.....	2
1	.....Dickinson.....	3

(Scranton forfeited to SU)

Won 2, Lost 9



# BASKETBALL



FRONT ROW: R. Brooks, R. Nardo, Asst. Coach Baglin, Capt. R. Westrol, Head Coach Harnum, T. Badger, R. Larson. SECOND ROW: Mgr. Cucuzza, C. Ferguson, K. Doty, J. Barthelemess, E. Rogovich, B. Sisco, J. Gladwin, M. Sacco, L. Weil, S. Spengler, M. Walsh.





### MEN'S BASKETBALL RESULTS

SU	Opp	
87	Thiel	44
67	Montclair	64
60	Albright	72
67	Elizabethtown	72
90	Juniata	68
68	Dickinson	71
62	Messiah	61
49	Philadelphia Textile	63
60	Lycoming	56
69	Lebanon Valley	73
79	Juniata (2 OT)	82
67	Albright	66
66	Lycoming	87
79	Delaware Valley	88
56	Allentown	62
59	Lock Haven State	60
76	York	66
51	Elizabethtown	61
81	Wilkes	101
61	Madison	53
55	King's	69
68	Lycoming	67
69	Western Maryland (OT)	71
65	Scranton	59

Won 10, Lost 14





# WRESTLING



## WRESTLING RESULTS

SU	Opp
24	Western Maryland..... 16
32	Juniata..... 14
17	Messiah..... 32
41	Albright..... 8
26	Moravian..... 14
23	Lebanon Valley..... 20
31	King's..... 17
9	Delaware Valley..... 32
17	Elizabethtown..... 32
26	Towson State..... 16
13	Scranton..... 32
19	Gettysburg..... 28
39	Johns Hopkins..... 6

Won 8, Lost 5



FRONT ROW: T. Burns, D. Richards, B. Telesco, G. Kraemer, D. Heitman, B. Bryson, Mgr. T. Brough. SECOND ROW: F. Stanton, R. Evans, R. Flickinger, B. Wertman, B. Szostak, J. Tokarz, F. Griffiths, Coach C. Kunes.







## ICE HOCKEY



G. Lambiase, K. Small, R. Wissinger, T. Payne, P. Tischbein, M. Devine, S. Duffy, J. Magers, unidentified, F. VanReimsdyk, A. Baratz, J. McEvoy, P. DeStefano, S. Wellman, H. Baker, B. Keoppel, W. Byles. NOT PICTURED: Coach J. Handlan, D. Odenath, R. Crouse, M. Yoder, J. Pickwell, R. Clark, D. Leavitt.



## SWIM CLUB

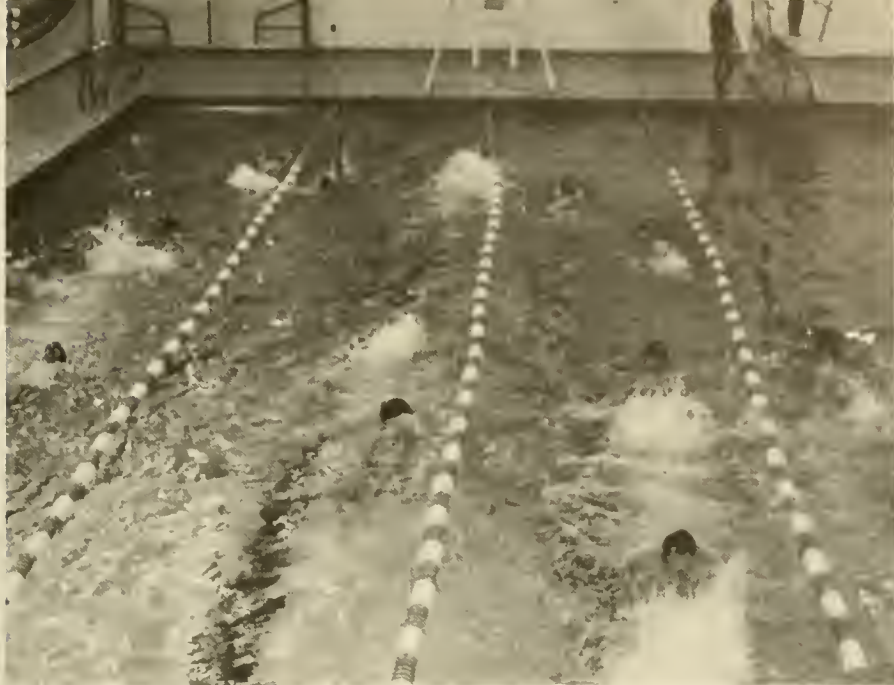

D. Smith, B. Thompson, M. Gutleber, C. Zlock, D. Stewart, K. Higgins, S. Martin, G. Molstad, S. Wallace, A. Snyder, K. Reuther, J. Brown, C. Corklin, D. Holzhauser, L. Botine, B. Shannon, E. Anderers, T. Lutter, C. Finkler, N. Mohr, J. Stahl, J. Christenson, S. Mandell, P. Wilson, C. Schmid, P. Rile, C. Kearney, J. Knapp, C. Ebert. NOT PICTURED: L. Bergh, G. Freed, E. Sauer, B. Horton, N. Mullens, Coach R. Schweikert.







# WOMEN'S BASKETBALL



FRONT ROW: A. Oigby, B. Edmunds, M. Corcoran, B. Wickham, C. Eckman, J. Mapletoft. SECOND ROW: Mgr. M. Pearson, Mgr. M. Bodley, Co-capt. J. Kruse, Co-capt. S. Rohm, L. Alexander, R. Burk, S. Grausam, Coach J. Conn.

## WOMEN'S BASKETBALL RESULTS

SU	Opp	
51	Albright	64
49	Western Maryland	48
84	Lycoming	43
44	Juniata	55
37	Elizabethtown	69
58	Wilkes	64
42	York	73
44	Dickinson	41
62	King's	47
59	Marywood	68
47	Lebanon Valley	55
74	Messiah	82

Won 4, Lost 8





# JV BASKETBALL



FRONT ROW: D. Cody, R. Reese, Coach Baglin, M. Walsh, A. Badger. SECOND ROW: Mgr. Cucuzza, J. Radvany, R. Otten, E. Johnson, F. Calabrese, R. Aungst, S. Spengler.

## MEN'S JV BASKETBALL RESULTS

SU	Opp	
60	Albright	63
50	Juniata	39
47	Dickinson	45
67	Messiah	65
66	Youth in Action	81
54	Juniata	56
44	Albright	57
61	Lycoming	50
59	Bucknell (OT)	66
75	Lock Haven	87
75	Intramural All Stars	59
52	Bucknell	77
64	Madison	49
65	King's	63
66	Lycoming (OT)	68
71	Western Maryland	73
52	Scranton	55

Won 7, Lost 10

## JV FIELD HOCKEY RESULTS

SU	Opp	
0	Western Maryland	1
0	Shippensburg State	7
0	Bloomsburg State	2
0	Lebanon Valley	0
0	Wilkes	0
0	Dickinson	0
0	York	1

Won 0, Lost 4, Tied 3

## JV FOOTBALL RESULTS

SU	Opp	
20	Lock Haven State	27
0	Stevens Trade	7
13	Juniata	15
7	Lycoming	19
47	Lock Haven State	32
6	Lycoming	69

Won 1, Lost 5

## JV SOCCER RESULTS

SU	Opp	
0	Elizabethtown	7
1	Bucknell	2
4	Dickinson	0
0	Lock Haven State	5
1	Bucknell	2

Won 1, Lost 4

## JV VOLLEYBALL RESULTS

SU	Opp	
0	Western Maryland	2
0	Juniata	2
0	Dickinson	2

(Scranton forfeited to SU)

Won 1, Lost 3



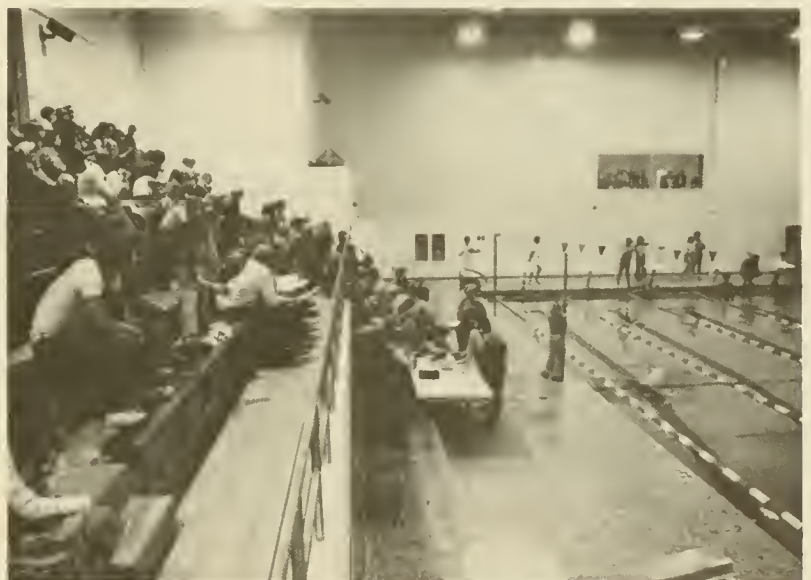



# Student Directory

Name Home Address

Adams, Nancy J., 32 Michelle Drive, Rochester, NY 14617  
 Adams, Robert W., 107 N. High St., Selinsgrove, PA 17870  
 Adrian, Kevin J., 40 Toby Drive, Succasunna, NJ 07876  
 Albright, Caroline L., 1038 Pecan Drive, Lansdale, PA 19446  
 Alcantara, Roberto E., 215 E. Pine St., Selinsgrove, PA 17870  
 Alexander, Lorinda M., 148 S. Baltimore St., Dillsburg, PA 17019  
 Allen, Linda M., 55 Avers Point Rd., Old Saybrook, CT 06475  
 Alvin, Heather M., 36 Deerfield Rd., Wyckoff, NJ 07481  
 Aman, Mark J., Box 384, Cathart Rd., Gwynedd Vly., PA 19437  
 Ambler, Jonathan E., 6920 Blaisdell Road, Bethesda, MD 20034  
 Ambrose, Gregory E., 90 N. Belair Ave., Cedar Knolls, NJ 07927  
 Anderes, Emily E., 143 Elmwood Pl., Wyckoff, NJ 07481  
 Anderson, Tara, 111 Brookside Ln., Fayetteville, NY 13066  
 Andrusin, Gregory, 90 Schuyler Ave., Pompton Lakes, NJ 07442  
 Angst, Lisa J., Box D, Lansford, PA 18232  
 Annarumma, Peter J., 139 Broadway, Valley Stream, NY 11580  
 Apple, Sherri L., College Park, Lewisburg, PA 17837  
 Arena, Frank L., 16 Kendall Drive, New City, NY 10956  
 Arnut, Robert J., 63 Lynwood Rd., Verona, NJ 07044  
 Ashe, Robert W., 3 Moreland Rd., New City, NY 10956  
 Asher, Susan L., 13 E. Wissahickon Ave., Flourtown, PA 19031  
 Atkins, Stephen C., 33 Glen Hill Rd., Wilton, CT 06897  
 Augugliaro, Arthur L., 147 Marne Ave., Haddonfield, NJ 08033  
 Aumack, Timothy E., 113 Alameda Court, Shrewsbury, NJ 07701  
 Aungst, Ronald A., 204 Princeton, Audubon, NJ 08106  
 Aungst, Todd A., 605 N. Market St., Selinsgrove, PA 17870  
 Austell, Caroline D., 754 Bryant St., Stroudsburg, PA 18360



Babb, Alan A., RD 2, Box 464, Easton, PA 18042  
 Bachman, Paula G., Council Crest, RD 1, Hazleton, PA 18201  
 Backer, Karen P., 1 Turner St., Forty-Fort, PA 18704  
 Badger, Anthony, 63 Brenner St., Newark, NJ 07108  
 Bailey, Daniel J., 16 Clarendon Dr., Somerville, NJ 08876  
 Baker, Howard F., 15 Juniper Way, Basking Ridge, NJ 07920  
 Baker, John R., 1218 Cedar St., Montoursville, PA 17754  
 Baker, Kimberly A., Apple Ring, Red Hook, NY 12571  
 Baker, Trina C., RD 3, Box 522A, Lewisburg, PA 17837  
 Balandovich, Karl M., 1614 Spruce St., Ashland, PA 17921  
 Baldwin, Leigh A., 112 Maple Ave., Old Saybrook, CT 06475  
 Balle, Alicia M., 131 Stewart Point Rd., Nassau, NY 12123  
 Balser, David P., RD 2, Box 327, Shamokin, PA 17872  
 Banitch, Paul A., 96 Jacobus Ave., Little Falls, NJ 07424  
 Baratz, Alan J., 11 Martha Rd., Roseland, NJ 07068  
 Bareiss, Phillip E., RD 1, Box 880, Millmont, PA 17845  
 Barker, James R., 7 Oklegh Place, Northport, NY 11768  
 Barley, Dennis A., 51-359 Hauhele Rd., Kaaawa, HI 96730  
 Barley, Dennis A., 51-359 Hauhele Rd., Kaaawa, HI 96730  
 Barner, Daniel A., RD 1, Port Royal, PA 17082  
 Barnes, Sheila L., 19 Southfield Road, Edison, NJ 08817  
 Barr, Roger F., 325 Mt Blvd., Watchung, NJ 07060  
 Barrett, Steven J., 69 Radcliffe Ave., Farmingdale, NY 11735  
 Barth, David S., 35 Juniper Place, Matawan, NJ 07747  
 Barthelmess, Jay K., PO Box 383, Doylestown, PA 18901  
 Bartholomew, Charlotte, RD 3, Box 39, Milton, PA 17847  
 Bartholomew, Eric A., 915 Strawbridge Rd., Nthmberland, PA 17857  
 Bartholomew, Renee D., 915 Strawbridge Rd., Nthmberland, PA 17857  
 Bashore, Constance E., 67 E. Sunbury St., Shamokin, PA 17872  
 Bassett, Daniel C., RD 5, Box 374, Danville, PA 17821  
 Batdorf, Wilham F., 935 Center St., Ashland, PA 17921  
 Bateman, David C., 1220 Thomas Rd., Wayne, PA 19087  
 Baten, Wilham A., 69 Lake Shore Dr., Prospect Park, NJ 07508

Bates, Robert L., Jr., 5 Harth Dr., New Windsor, NY 12550  
 Baylor, Billie J., 1046 Line St., Sunbury, PA 17801  
 Beans, Barbara A., 1647 Harboro Rd., Richboro, PA 18954  
 Beegle, Cynthia A., 815 Sunset Ave., Gettysburg, PA 17325  
 Behler, Donald E., Box 440, Deer Lake, Orwigsburg, PA 17961  
 Behring, George A., 352 Stratton Ct., Wyckoff, NJ 07481  
 Behre, Douglas C., 32 Inwood Rd., Chatham, NJ 07928  
 Behringer, Pamela R., 132 Lundbergh Blvd., Bloomfield, NJ 07003  
 Beishline, Cynthia E., RD 1, Benton, PA 17814  
 Belas, Karen, RD 1, Box 1336, Pottsville, PA 17901  
 Bell, David G., 2705 Cresmont Ave., Easton, PA 18042  
 Bell, Susan H., 564 Westmoreland Ave., Kingston, PA 18704  
 Benkert, Gary J., 45 Colony Lane, Syosset, NY 11791  
 Benson, Donald W., 6 Eton St., Valley Stream, NY 11581  
 Benton, Marjorie L., 9 Highland Ave., Madison, NJ 07940  
 Berger, Ahson D., 2239 Fairview St., West Lawn, PA 19609  
 Bergh, Elizabeth A., 68 Skyline Dr., Morristown, NJ 07960  
 Berner, Stephanie L., 229 Eastbourne Terr., Morristown, NJ 08057  
 Berry, Michael V., 62 Undercliff Rd., Montclair, NJ 07042  
 Beveridge, Gary R., 209 E. Front St., Danville, PA 17821  
 Beyerle, Jane L., RD 1, Hegins, PA 17938  
 Bielefield, David W., Maple Ave., Durham, CT 06422  
 Biever, Cynthia S., RD 1, Schuylkill Haven, PA 17972  
 Billow, Mark A., Reback, PA 17867  
 Biosevas, Evelyn T., 346 River Bd. Rd., Berkeley Hgts., NJ 07922  
 Bischoff, Charles III, 29 Francisco Ave., West Caldwell, NJ 07006  
 Bishop, Bruce R., 409 Lincoln Park East, Cranford, NJ 07016  
 Bixler, Brett A., 1473 Allegheny St., Jersey Shore, PA 17740  
 Bizop, Susan B., RD 1, Box 318, New Ringgold, PA 17960  
 Black, Beth A., Box 168, River Rd., Belle Mead, NJ 08502  
 Blackwell, Robert A., 132 Rugby Road, Longmeadow, MA 01106  
 Blake, Alan P., 71 Bunker Hill Dr., Middletown, NJ 07748  
 Blakeslee, Roland C., 11 Settlers Village, Clinton, CT 06413  
 Blandford, John N., 301 Cottage Place, Lewistown, PA 17044  
 Blue, Audrey L., 621 Race St., Sunbury, PA 17801  
 Blue, Jeffrey A., RD 4, Danville, PA 17821  
 Bobb, Barbara J., RD 1, Beavertown, PA 17813  
 Boczar, Thomas J., 4839 Kutztown Rd., Temple, PA 19560  
 Bode, Richard E., 109 Burnside Ave., Cranford, NJ 07016  
 Bodine, Ceryle L., 362 Woodland Ave., Williamsport, PA 17701  
 Bodley, Mark L., RD 2, Port Royal, PA 17082  
 Boehm, Mary K., 11 Winkler Road, Sayreville, NJ 08872  
 Bolig, Thomas A., 210 N. Water St., Selinsgrove, PA 17870  
 Bonawitz, Gregory M., 2251 Blossom Vly. Rd., Lancaster, PA 17601  
 Bourman, Tracy D., 42 Seymour Terr., Pscataway, NJ 08854  
 Boova, Samuel A., S Hills, Lewistown, PA 17044  
 Borden, Christine A., River Dr., Titusville, NJ 08560  
 Bordner, Wilham A., 712 N. Eighth St., Selinsgrove, PA 17870  
 Bornman, Mark D., RD 3, Box 1112, State Rd., Duncannon, PA 17020  
 Bostic, Kent H., 31 S. Charles St., New Freedom, PA 17349  
 Bowen, Rhonda L., RD 3, Box 170, Wellsboro, PA 16901  
 Bowling, John W., 3 Glenwood Dr. East, Camp Hill, PA 17011  
 Bowman, Susan D., Lowery Lane, Mendham, NJ 07945  
 Bove, Erik J., 1359 Gregory Dr., Southampton, PA 18966  
 Brady, Carolyn, 1145 University Dr., Yardley, PA 19067  
 Brand, David J., 117 East Hazard St., Summit Hill, PA 18250  
 Braunschweiger, Carl, 123 Crescent Rd., Florham Park, NJ 07932  
 Bredder, Ronald E., 194 Fox Hollow Rd., Wyckoff, NJ 07481  
 Brennan, Mary C., 617 Cheyney Road, Springfield, PA 19064  
 Bringman, Christine M., 220 Homan Ave., State College, PA 16801  
 Brockman, Peter C., 1204 Highland Ave., Ft. Washington, PA 19034  
 Brooks, Rodney V., 7006 Limekiln Pike, Philadelphia, PA 19138  
 Brostus, Bennett A., Star Route, Dornstle, PA 17823  
 Brough, Timothy A., 4 Diana Ln., RD 3, Annville, PA 17003  
 Brown, Julia R., 77 Wynnecrest Dr., Waynesboro, PA 17268  
 Brown, Mary P., 63 Ferris Lane, Poughkeepsie, NY 12601  
 Brown, Pamela R., 615 Berkshire Dr., State College, PA 16801  
 Brown, Wesley D., 615 Berkshire Dr., State College, PA 16801  
 Brubaker, Susan M., 56 Kimberly Pl., New Canaan, CT 06840  
 Brugger, Steven B., 247 Seneca Place, Westfield, NJ 07090  
 Brunnuell, David G., 636 Coleman Pl., Westfield, NJ 07090  
 Bryan, Barbara R., 1805 Elmwood Dr., Whitehall, PA 18052

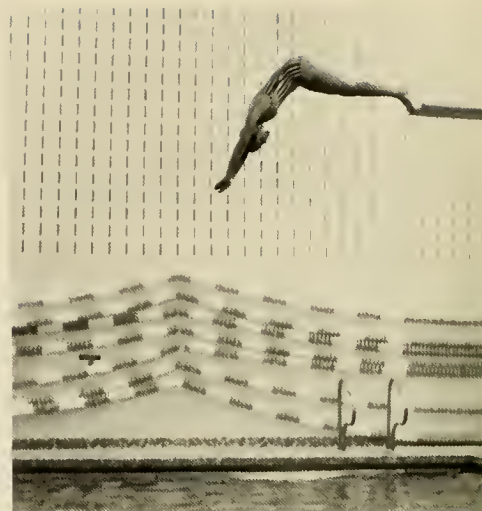

Bryan, David N., 527 Mooreland Ave., Carlisle, PA 17013  
 Bryson, William D., 400 Dogwood Terr., Easton, PA 18042  
 Bucher, Judith D., 722 Chestnut St., Sunbury, PA 17801  
 Bulick, William G., 74 Hicks St., Brooklyn, NY 11201  
 Bunsu, Robert J., Jr., 131 Culberson Rd., Basking Ridge, NJ 07920  
 Buono, Vincent R., 884 Bellis Pky., Oradell, NJ 07649  
 Burchfield, Cheryl A., 2707 Seabreeze Court, Orlando, FL 32805  
 Burgess, Debra S., 278 Timberline Rd., Mountainside, NJ 07092  
 Burk, Robin A., 16 Hoplea Road, Simsbury, CT 06070  
 Burke, Guthrie M., 31 Hartley Rd., Summit, NJ 07901  
 Burke, Kathryn M., Golf Club Rd., Cape May Cr. House, NJ 08210  
 Burmeister, Steven G., Welsh Valley Rd., Valley Forge, PA 19481  
 Burns, Timothy K., 411 W. Snyder St., Selinsgrove, PA 17870  
 Burns, Todd G., Box 167, Hummels Wharf, PA 17831  
 Burtis, Barbara J., 48 Smith Street, Glen Head, NY 11545  
 Burton, Russell W., 2100 Dalewood Ct., Timonium, MD 21093  
 Byles, Wilham R., 79 Lake Drive West, Wayne, NJ 07470  
 Bryam, Mary Jane E., 97 Magnolia Pl., Wayne, NJ 07470

Calabrese, Frank, 21 Kathryn Dr., Whippany, NJ 07981  
 Califra, Robert J., 37 Carroll St., Brentwood, NY 11717  
 Camerer, Taylor R., RD 4, Box 196, Jersey Shore, PA 17740  
 Campana, Patricia A., 1233 Park Avenue, Williamsport, PA 17701  
 Campbell, Allison L., 20 Brookside Dr., Up Saddle River, NJ 07458  
 Campbell, Carol A., 101 King Ave., RD 2, Selinsgrove, PA 17870  
 Campbell, Jean F., Mountain Top Rd., Bernardsville, NJ 07924  
 Campbell, Lisa K., 316 S. Enola Dr., Enola, PA 17025  
 Campbell, Robert G., 17 Lehigh Dr., Richboro, PA 18954  
 Caporaso, David J., 23 Exeter St., Morris Plains, NJ 07950  
 Caputa, Kenneth E., 915 Tulip St., Croydon, PA 19020  
 Carlsen, Ann L., 6 Cotton Parkway, Middletown, NJ 07748  
 Carney, Jayne P., 772 Westfield Ave., Westfield, NJ 07090  
 Carogana, Russell S., 384 Elmwood Drive, Paramus, NJ 07652  
 Carroll, Susan L., 1039 Sunny Slope Dr., Mtside, NJ 07092  
 Carroll, Susette A., 211 Kimber Dr., Box 152, Phoenixville, PA 19460  
 Carson, William S., RD 4, Williamsport, PA 17701  
 Cary, Peter C., 1001 W. Church St., Elmira, NY 14905  
 Cascune, Robert E., 11 Mountain View Rd., Clark, NJ 07066  
 Casey, Mary E., 329 Washington St., West Pittston, PA 18643  
 Cashour, David S., 240 Swimming Rv. Rd., Tinton Falls, NJ 07724  
 Castighorn, Jane M., 80 Stavola Road, Middletown, NJ 07748  
 Catno, Scott J., Tempe Wick Rd., Mendham, NJ 07945  
 Catlin, Patricia N., 5236 Deerfield Ave., Mechanicsburg, PA 17055  
 Celentano, Maryellen R., 9308 Military Tr., Palm Beach Gdn, FL 33410  
 Chadwick, Mary E., Dogwood Lane, Gwynedd Valley, PA 19437  
 Chambers, Robert C., 235 Pancoast Ave., Springfield, PA 19064  
 Charles, George L., 3 Dorchester Ave., Cranford, NJ 07016  
 Chavers, Christi S., North Point Dr., Colts Neck, NJ 07722  
 Cherrington, Sally J., 233 S. 17th St., Allentown, PA 18104  
 Cheruka, Joseph P., 124 W. Hancock St., St. Clair, PA 17970  
 Chlebowski, Donald F., RD 5, Chambersburg, PA 17201  
 Chrismer, Wayne R., 146 Bambridge, St., Sunbury, PA 17801  
 Christenson, John D., Box 236, Sandhill Rd., Gardiner, NY 12525  
 Christie, Kathleen M., 14 Fldstone Rd., Etobicoke, Ontario, M9C2J6  
 Christison, Brian J., 1270 Gulf Blvd., #803, Clearwater, FL 33515  
 Cianciolo, Bruce L., 23 Wedgewood Drive, Watertown, CT 06795  
 Ciccaglione, Peter J., 25 Westview Rd., West Orange, NJ 07052  
 Clapper, Margaret J., 221 N. Charles Street, Red Lion, PA 17356  
 Clark, David L., 59 W. Main St., Thompsontown, PA 17094  
 Clark, Robert G., 908 E. McKinley St., Appleton, WI 54911  
 Clark, Wayne R., Box 8L, Slate Hill, NY 10973  
 Clarke, George C., 725 Austin St., Westfield, NJ 07090  
 Clarke, Karen A., 140 Elbert St., Ramsey, NJ 07446  
 Cluetingh, David C., 204 Hermitage Dr., Radnor, PA 19087  
 Clouser, Diane L., John St., Famaqua, PA 18252  
 Coates, Ben S., 513 Glenwood Ave., Williamsport, PA 17701  
 Cochran, Christopher, 1017 Vine St., West Newton, PA 15089  
 Cockill, Mary, 56 Canterbury Rd., East Brunswick, NJ 08816  
 Cockley, Babette M., 1825 Clinton Ave., Chambersburg, PA 17201  
 Cody, Douglas H., 1629 Princess Anne Dr., Lancaster, PA 17601  
 Cohen, Walter G., RD 3, Box 103D, Middleburg, PA 17842  
 Coker, Barbara L., 481 Dunmore Dr., Newport News, VA 23602



Coney, Roger L., 8311 Still Spring Crt., Bethesda, MD 20034  
 Conklin, Catherine M., Church Street Ext., Phelps, NY 14532  
 Conklin, Cynthia A., 21 Holly Tree Lane, Rumson, NJ 07760  
 Conly, David S., 100 Berkeley Rd., Glenside, PA 19038  
 Colvin, Ronald B., Chestnut Grove Rd., Dillsburg, PA 17019  
 Comeau, Albert J., 13015 Parkland Dr., Rockville, MD 20853  
 Comfort, Dennis M., RD 1, Box 146A, Sunbury, PA 17801  
 Comly, William F., RD Barry Road, Lambertville, NJ 08530  
 Compton, Catherine L., 14 Birchall Dr., Haddonfield, NJ 08033  
 Compton, Phillip A., 835 Ridge Road, Teleford, PA 18969  
 Concannon, Eileen A., 26 Jodi Lane, New City, NY 10956  
 Contreras, Michael A., 19 Rambling Brk. Rd., Up Saddle Rv., NJ 07458  
 Contreras, Stephen A., 19 Rambling Brk. Rd., Up Saddle Rv., NJ 07458  
 Conway, Michael W., 25 Euclid Ave., Maplewood, NJ 07040  
 Cook, Catherine J., 727 Ridgewood Rd., Millhurst, NJ 07041  
 Cook, Catherine L., 7 Old Gate Court, Rockville, MD 20852  
 Cooke, Tonya, 185 Manito Ave., Oakland, NJ 07436  
 Cooper, Henry, 290 Jefferson Ave., Cresskill, NJ 07626  
 Coppola, Francis J., 7621 Carter Court, Bethesda, MD 20034  
 Corcoran, Marv E., 92 Pease Ave., Verona, NJ 07044  
 Corontu, Christine M., 468 Stacey Dr., King of Prussia, PA 19406  
 Corsig, Christopher S., 381 Little Tor Rd. S., New City, NY 10956  
 Cosgrove, Michael C., 60 Fleetwood Drive, Saunderton, NY 02874  
 Coughlin, Mary T., 414 McCartney St., Easton, PA 18042  
 Coviello, Janet A., 11 Midvale Drive, New Providence, NJ 07974  
 Cowles, Stephen B., 69 Glen Ridge Pkwy., Glen Ridge, NJ 07028  
 Coyne, Thomas H., 1462 Wheatsheaf Lane, Abington, PA 19001  
 Cragin, Brian W., 4 Lorraine Drive, Newtown, CT 06470  
 Crane, Sandra G., 373 Creekbed Rd., Mountaintop, NJ 07092  
 Crider, Robert S., 1717 Reading Blvd., Wyomissing, PA 19610  
 Critelli, Judy, 198 Spring Rdg. Dr., Berkeley Hts., NJ 07922  
 Croft, Diane C., 120 W Hillcrest Dr., Carlisle, PA 17013  
 Cross, Peter L., 7 New Street, Allendale, NJ 07401  
 Crouse, Richard, 322 Emmans Rd., Flanders, NJ 07836  
 Crum, Earle F., Jr., 317 Salt Road, Enola, PA 17025  
 Cucuzza, Joseph L., 33 Rockland Ave., Bradford, PA 16701  
 Cullen, John P., Box 46, RD 2, Bloomingburg, NY 12721  
 Cunliffe, Susan J., 522 Tarrington, Cherry Hill, NJ 08034  
 Cunningham, David T., 173 Fairmont Ave., Chatham, NJ 07928  
 Cuns, Donald S., 117 Irving Place, Rutherford, NJ 07070  
 Curich, Robert E., 36 Hopper Ave., Pompton Plains, NJ 07444  
 Custer, Suzanne A., 104 N. Second St., Sunbury, PA 17801  
 Cvik, William J., 56 Memorial Rd., West Caldwell, NJ 07006



Dages, Glenn W., 44 Tally Ho Road, Ridgefield, CT 06877  
 Dandrea, Thomas F., 21 Beechwood Rd., Cresskill, NJ 07626  
 Daniels, Paul S., 3 Hidden Lane, Telford, PA 18969  
 Danner, Joe L., RD 1, Box 147-J, Wellsville, PA 17365  
 Danner, Robert E., Jr., 2340 Belair Dr., Dover, PA 17315  
 Darnall, Cynthia K., 117 Bartram Rd., Marlton, NJ 08053  
 Davidson, Barbara E., 145 Christie St., Leonia, NJ 07605  
 Davies, Cathy A., 522 E. Mahanov Ave., Girardville, PA 17935  
 Daviet, Paul L., RD 1, Weather Hill, Lebanon, NJ 08833  
 Davis, Gregory M., 115 North Way, Camillus, NY 13031  
 Davis, Jeremy J., 11206 Old Club Rd., Rockville, MD 20852  
 Davis, John S., 4 Alston Court, Red Bank, NJ 07701  
 Davis, Thomas C., 40 Salter Place, Maplewood, NJ 07040  
 Davis, Thomas C., 556 Maple Ave., Elmira, NY 14904  
 De Turres, Wayne R., 393 Butternut Ave., Wyckoff, NJ 07481  
 De Turre, Wayne R., 393 Butternut Ave., Wyckoff, NJ 07481  
 Dean, Michelle M., 90 Main St., Hampton, NJ 08827  
 Dean, Robert L., 52 Mounthaven Dr., Livingston, NJ 07039  
 Dean, Stephanie E., 902 N. 8th St., Selinsgrove, PA 17870  
 Decker, Richard E., RD 2, Millinburg, PA 17844  
 Dedrick, Wayne J., 33 Rabbit Run Dr., Newfoundland, NJ 07435  
 Deitrick, Robert J., RD 4, Kaseville, Box 369, Danville, PA 17821  
 Del Bello, Maria A., 31 St. Pauls Crescent, Garden City, NY 11530  
 Delbaugh, Marv K., RD 1, Box 7, McAlisterville, PA 17049  
 Deluca, David W., 409 Calyn Dr., Reading, PA 19607  
 Demeo, Catherine M., 37 Price St., Kingston, PA 18704  
 DeStefano, Paul A., 19 Cedar Lane, Chatham Twp., NJ 07928  
 Detter, Lisa D., RD 1, Box 222, Dillsburg, PA 17019

Devine, William L., 46 Cobblewood Rd., Livingston, NJ 07039  
 Diehl, Robert E., III, RD 1, Box 137A, Sunbury, PA 17801  
 Dietrich, Brian J., 516 Arbordale Rd., Wayne, PA 19087  
 Digby, Allison H., RD 2, Box 62, Newton, NJ 07860  
 Dillipardo, Debbi J., 1451 W. Montgomery St., Shamokin, PA 17872  
 Dilonardo, Lori R., 5 Oakland Place, Nanuet, NY 10954  
 DiMuccio, Frederick L., 41 Orchard Rd., Floham Park, NJ 07932  
 DiStasio, Danel J., 130 Phillip St., Nanticoke, PA 18634  
 Ditmars, Jessica A., Jericho Run, Washington Xing, PA, 18977  
 Dixon, Judith E., 37 Rovalston Rd., Wellesley, MA 02181  
 Dodge, Timothy S., RD 3, Box 148, Selinsgrove, PA 17870  
 Dodson, Roberta L., Route 4, Box 256, Mt. Airy, MD 21771  
 Dolin, Keith C., 15 Columbus Ave., Niantic, CT 06357  
 Dombrosky, Adam J., 432 W. Center, Mahanov City, PA 17948  
 Dominguez, Carlos J., 35 Ackerman Ave., Oradell, NJ 07649  
 Donahue, Michael S., 139 Linden Ave., Verona, NJ 07044  
 Donaldson, Robert P., 212 Euclid Ave., Haddonfield, NJ 08033  
 Donker, Lauren B., 12 Seven Trails Lane, Wayne, NJ 07470  
 Dooley, Steven M., 49 S. 7th St., Sunbury, PA 17801  
 Doran, Dennis R., 212 Margaret Ave., Jeanette, PA 15644  
 Doty, Kevin G., 29 Severna Ave., Springfield, NJ 07081  
 Douglas, Jill D., 403 Sacred Heart Ln., Reisterstown, MD 21136  
 Downie, Kathleen A., 102 Old Farms Lane, New Milford, CT 06776  
 Drugan, Robert C., 95 Hance Road, Fair Haven, NJ 07701  
 Duckworth, Penny S., 27 Sparta Ave., Newton, NJ 07860  
 Duffy, Sean P., 29 Brian Rd., West Caldwell, NJ 07006  
 Dull, Michelle L., 3930 Old Hanover Rd., Westminster, MD 21157  
 Dunbar, Thomas A., RD 1, Lower Middle Rd., Millport, NY 14864  
 Dunham, Peter M., 1/2 Sherwood St., Wellsboro, PA 16901  
 Dunkin, Ned R., 801 Park Road, Selinsgrove, PA 17870  
 Dunn, Lauren M., 46th & Perkiomen Ave., Reading, PA 19606  
 Dunnuck, Charles T., 264 Montgomery Ave., Haverford, PA 19041  
 Durso, Christopher J., 33 Haas Road, Millington, NJ 07946  
 Duryea, Antoinette D., 470 Sidney Road, Piscataway, NJ 08854  
 Dye, Karen M., 35 Colonial Dr., Allendale, NJ 07401

Ebb, Karen M., 327 Walsh Ave., Newington, CT 06111  
 Eberlin, Linda G., RD 1, Box 215, Laceyville, PA 18623  
 Ebert, Cynthia A., 53 Cleit Rock Rd., Levittown, PA 19057  
 Eck, Randall T., RD 3, Williamsport, PA 17701  
 Eckman, Cindy J., 173 College Ave., Mountville, PA 17554  
 Eckman, Shawn L., RD 1, Box 285, Lehighton, PA 18235  
 Edinger, Jill A., Box 164, Campbelltown, PA 17010  
 Edling, Sally A., RD 1, Schuylkill Haven, PA 17972  
 Edmunds, Rebecca L., 30 Crisman St., Forty-Fort, PA 18704  
 Edwards, Eric R., 417 Crescent Pl., Endwell, NJ 13760  
 Edwards, Linda A., 6809 Laural St., N. W., Washington, DC 20012  
 Edwards, Rebecca, Box 44, Bissell Rd., Lebanon, NJ 08833  
 Einfeld, Ellen C., Stonegate, St. James, NY 11780  
 Eldred, Margaret L., 103 Kendall Rd., Kendall Park, NJ 08824  
 Ehas, George A., 104 Crabapple Lane, Hatboro, PA 19040  
 Ehas, Theodore J., 2250 Stocker Lane, Scotch Plains, NJ 07076  
 Elhson, Lisa M., 1 Heather Dr., Northfield, NJ 08225  
 Embling, Donald E., 62 Main, Otego, NY 13825  
 Emiho, Deborah A., 9 Saddle Ridge Dr., W. Simsbury, CT 06092  
 Engel, Mary E., 15 Robin Road, Fanwood, NJ 07023  
 Engler, Robert L., 630 Holly Hill Dr., Brielle, NJ 08730  
 Englert, Mark W., East Lake, RD 4, Cazenovia, NY 13035  
 Erb, Theresa E., Hoffmansville Rd., Sasamansville, PA 19472  
 Erickson, Cindy L., 404 E. Sheridan Ave., DuBois, PA 15801  
 Ertel, Carol J., 346 Jackson Ave., West Hempstead, NY 11552  
 Erwin, Karen P., 3 Ackerman Ave., Waldwick, NJ 07463  
 Estrin, Allan R., 941 Lewis Ave., Plainfield, NJ 07063  
 Evans, Richard R., 6320 Salem Pk. Cr., Mechanicsburg, PA 17055  
 Ewing, Christine, 7273 S. Olive Way, Englewood, CO 80110

Fackelman, Alice J., 112 Jean St., Ramsey, NJ 07446  
 Fairbanks, Lisa A., 5 Eileen Ave., New City, NY 10956  
 Farley, Peter C., 867 Bradford Ave., Westfield, NJ 07090  
 Farr, Edward J., 2121 Edgewood Pl., Spring Lake, NJ 07762  
 Farrell, Alice A., 11 Ridgewood Ter., Maplewood, NJ 07040  
 Fasnacht, Lee A., 367 E. Granada, Hershey, PA 17033  
 Faust, Christine L., 335 S. Diamond St., Shamokin, PA 17872  
 Fennour, Frederick R., 312 Wellington Ave., Reading, PA 19609  
 Ferguson, Charles E., 947 S. 6th St., Philadelphia, PA 19147  
 Ferguson, William V., 1 Javo Lane, New City, NY 10956  
 Ferrante, Andre T., 58 Ridgedale Ave., Florham Park, NJ 07932  
 Fersch, Dorothy, 222 Sylvan Street, Rutherford, NJ 07070  
 Ferullo, John A., 703 Ardsley Road, Scarsdale, NJ 01583  
 Fessler, Robert H., Ridge Road, Orwigsburg, PA 17961  
 Fexa, David D., 2602 Tilghman St., Allentown, PA 18104  
 Figmik, Thomas J., 511 Grand St., Nanticoke, PA 18634  
 Fike, Ricky L., 904 E. Walnut St., Lewisport, PA 17044  
 Filardo, Louise M., 41 West Seventh, Mount Carmel, PA 17851  
 Fillman, Lynn K., 56 Walnut St., Forty-Fort, PA 18704  
 Filosa, Cheryl Ann, 19 Beverly Dr., Brookfield, CT 06804  
 Finkelstein, Mardb B., 504 Barrack Hill Rd., Ridgefield, CT 06877  
 Finkler, Christina M., 116 S. Market St., Muncy, PA 17756  
 Fisher, Ardis L., Cedarcrest Road, Bound Brook, NJ 08805  
 Fisher, Brian R., 1457 Exeter Rd., Allentown, PA 18103  
 Fisher, David A., 6064 Boxer Dr., Bethel Park, PA 15102  
 Fisher, David C., 76 Sheetz Ave., Northumberland, PA 17857  
 Fiske, Jeffrey T., 77 Cherry Lane, Basking Ridge, NJ 07920  
 Fiske, John C., 4 Heathcliff Road, Rumson, NJ 07760  
 Fitzgibbon, Nancy A., 19 Dartmouth Rd., Cranford, NJ 07016  
 Fitzpatrick, Brendan A., Linden Lane, Merion, PA 19066  
 Fitzpatrick, Brian J., 146 Navajo Trail, Medford Lakes, NJ 08055  
 Flanders, Jeffrey A., RD 1, PO 66, New Oxford, PA 17350  
 Flandreau, Nancy M., 816 Meredith Dr., Media, PA 19063

Fletcher, Deborah L., RFD 3, Box 210, Oneonta, NY 13820  
 Flickinger, Russell N., RD 1, McAlisterville, PA 17049  
 Floyd, Brendan C., 155 Sagamore Dr., Murray Hill, NJ 07974  
 Flynn, Diane E., 142 N. Hillside Ave., Chatham, NJ 07928  
 Flynn, Karen R., 310 Hurley Dr., Hackettstown, NJ 07840  
 Flynn, Laura E., 104 Laurel Hill Rd., Mountain Lakes, NJ 07046  
 Foley, David C., 759 Knollwood Terr., Westfield, NJ 07090  
 Ford, Karen A., 37 Grant St., Wellsboro, PA 16901  
 Foreman, Steven D., 110 Passaic Ave., Summit, NJ 07901  
 Fouché, Douglas E., RD 1, Box 237-A, Palmyra, PA 17078  
 Franklin, Stephen R., 34 Cambridge Pl., Glen Rock, NJ 07452  
 Franzen, Randall E., RD 2, Franzen Road, Monroeville, NJ 08343  
 Frasch, John P., 331 E. 4th St., Mt. Carmel, PA 17851  
 Freed, Gretchen S., 1660 E. Cedarville Rd., Pottstown, PA 19464  
 Freed, Jill A., Reddale Road, Orwigsburg, PA 17961  
 Freed, Marcia E., 7300 Jonestown Rd., Harrisburg, PA 17112  
 Freeman, Clair M., Pine Ridge, Pine Grove, PA 17963  
 French, Alfred S., 1525 Stuckert Rd., Warrington, PA 18976  
 Frieberg, Priscilla R., 711 Blue School Rd., Perkaste, PA 18944  
 Frye, Deborah L., 115 Wynnedale Rd., Narberth, PA 19072  
 Fryer, Sandra L., 8 Evergreen Road, New Canaan, CT 06840  
 Fulda, Mariane M., 25 Woodcliff Dr., Madison, NJ 07940  
 Furlong, Linda M., 37 Lovejoy St., Haverhill, MA 01830

Gabler, Kim L., 4 Sachems Trail, West Simsbury, CT 06092  
 Gallagher, Kathleen S., 869 Wedgewood Dr., Lansdale, PA 19446  
 Gallo, Robin R., 199 Manito Avenue, Oakland, NJ 07436  
 Gamble, Jennifer E., 711 Pine St., Darby, PA 19023  
 Ganley, Eileen M., 20 Leslie Ave., Florham Park, NJ 07982  
 Gardner, Lori E., 2754 Stephens St., Easton, PA 18042  
 Garman, Douglas E., 1308 River Rd., Crownsville, MD 21032  
 Gaschen, Janice A., 550 Parmenter Rd., Warminster, PA 18974  
 Gately, Mark A., 54 Old Smugglers, Branford, CT 06405  
 Geany, Patricia A., 10 Iris Lane, Randolph, NJ 07801  
 Gehl, Richard B., 361 Valley Rd., Lancaster, PA 17601  
 Gensel, Charles M., 333 W. Main Street, Middletown, PA 17057  
 Gentile, Richard D., 115 Linden Ave., Metuchen, NJ 08840  
 George, David L., 105 Barrett Lane, Wyckoff, NJ 07481  
 George, Wendy S., 10307 Kettledrum Ct., Ellicott Cr., MD 21043  
 Gessner, Judith A., Box 9, Leck Kill, PA 17836  
 Gibson, Alma H., 537 Matawan Ave., Cliffwood, NJ 07721  
 Gicking, Jeffrey S., 111 W. Broad St., Hazleton, PA 18201  
 Gilpatrick, Elaine L., 259 Wilburs Lane, Guilford, CT 06437  
 Ginder, Miriam K., 46 Springville Road, Mount Joy, PA 17552  
 Giopulos, Dean J., 14 Central Pl., Wellsville, NY 14895  
 Gladwin, James R., 1726 Ford Road, Bristol, PA 19007  
 Glass, Kim M., 415 Kent Drive, Mechanicsburg, PA 17055  
 Glick, Fredric M., 655 Union Avenue, Elizabeth, NJ 07208  
 Gloudon, Annmarie, Route 513, Pittstown, NJ 08867  
 Goewey, Danny R., 623 N. Columbus Ave., Mt. Vernon, NY 10552  
 Gonzalez, John M., RD 1, Box 281, Highland Lakes, NJ 07422  
 Gordon, Dwight W., 317 Crest Drive, Clarks Green, PA 18411  
 Gore, Marie A., 205 Gateswood Rd., Timonium, MD 21093  
 Gormley, Matthew J., RD 5, Country Farm, Ballston Spa, NY 12020  
 Gossett, Patricia L., 175 Wildwood Ave., Up Montclair, NJ 07043  
 Gossett, Sally A., 175 Wildwood Ave., Up Montclair, NJ 07043  
 Gotshall, Donna L., 721 Mine Hill Rd., Schwenksville, PA 19473  
 Graffunder, Laurie J., 220 Arch Street, Ringtown, PA 17967  
 Grausam, Susan M., 705 First Street, Westfield, NJ 07090  
 Gravalec, Nancy J., 102 Hunter Ave., Fanwood, NJ 07023  
 Gray, Kathryn A., 21 Birch Rd., Pompton Plains, NJ 07444  
 Grayhill, Andrew S., 525 Estelle Dr., Lancaster, PA 17601  
 Greco, Joan V., Canfield Road, Convent, NJ 07961  
 Green, Bradford F., 49 Old Lane, Towaco, NJ 07082  
 Greene, Sarah L., The Hill School, Pottstown, PA 19464  
 Greenhow, Amy E., 833 Briarwood Rd., Newtown Sq., PA 19073  
 Greenshields, John M., 97 Chestnut St., Ramsey, NJ 07446  
 Grevatt, Jonathan C., 94 Cooper Ave., Up Montclair, NJ 07043  
 Grieggs, John T., RD 1, Johnsonburg Rd., St. Mars, PA 15857  
 Griffin, Gail A., 751 Tamaques Way, Westfield, NJ 07090  
 Grilfiths, Frankhn, 655 East Broad, Tamaqua, PA 18252





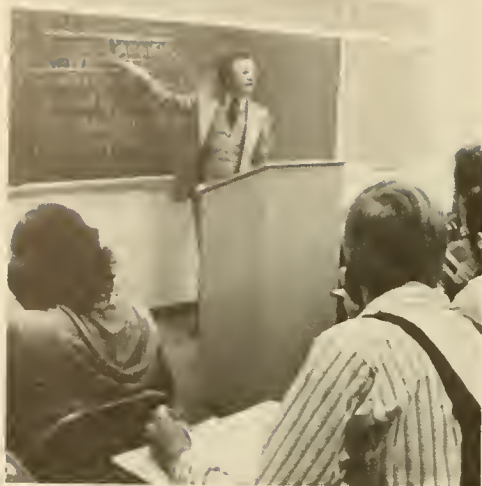

Grohs, Nancy L., 7 Hemlock Terrace, Deep River, CT 06417  
 Grove, Alan J., 187 Colonial Dr., Chambersburg, PA 17201  
 Grube, Charles H., 416 W. Main St., Valley View, PA 17983  
 Guanowsky, Victor, 637 Dunkle St., Harrisburg, PA 17104  
 Guerin, Shirley A., RD 7, Manheim, PA 17545  
 Guerrisi, Theresa L., 540 Bonnyhead Ave., Harrisburg, PA 17111  
 Guldner, James K., 320 Lewis, Harrisburg, PA 17110  
 Gundersen, Thomas, 73 Mutley Ave., Staten Island, NY 10314  
 Gustius, Stephen A., 309 Newry St., Hollidaysburg, PA 16648  
 Gutn, Nina J., 24 Cleveland Terrace, W. Orange, NJ 07052  
 Gutleber, Marc W., 24 Carriage Hse., Little Silver, NJ 07739

Haag, Robert W., 235 Oak Drive, Lansdale, PA 19446  
 Hackenburg, Bettie J., 216 N. Market St., Selinsgrove, PA 17870  
 Haege, John C., 108 Hadden Lane, E. Syracuse, NY 13057  
 Hagerty, Elizabeth A., Old Hightstown, Rd., Cranbury, NJ 08512  
 Hagner, William G., 506 W. Mt. Airy Ave., Philadelphia, PA 19119  
 Haidinger, Christopher, 236 Schuyler Ave., Pompton Lakes, NJ 07442  
 Hain, Robert J., 258 Highwood Rd., Mountaine, NJ 07092  
 Hall, R. David, 31 Dogwood Dr., Oakland, NJ 07436  
 Hall, Timothy M., 335 Preswick Way, Severna Park, MD 21146  
 Hallman, Beth C., 1443 Pa. Ave., Emmaus, PA 18049  
 Hamilton, Margaret J., 16 Hendricks St., Ambler, PA 19002  
 Hammarstrom, Lisa D., 54 Mendham Rd., Gladstone, NJ 07934  
 Hampel, Thomas K., 8600 16th St., Silver Springs, MD 20910  
 Hancock, Walter W., Oxmead Road, Burlington, NJ 08016  
 Hane, Kim M., 110 Union St., Sunbury, PA 17801  
 Hanna, Linda S., 137 Old Carriage Rd., Cherry Hill, NJ 08034  
 Hansen, Douglas P., 278 West Drive, Paramus, NJ 07652  
 Harken, David E., 7 Beacon Drive, Port Washington, NY 11050  
 Harlan, Brenda K., 110 East Wayne Ave., Easton, PA 18042  
 Harper, Richard S., 8 Pierson Lane, Florham Park, NJ 07932  
 Harrington, Karen E., 2224 Wodock Ave., Warrington, PA 18976  
 Harrington, Susan G., 1 Sesta Garth, Phoenix, MD 21131  
 Harris, James B., 10 Broadale Rd., Doylestown, PA 18901  
 Harris, William C., 33 Dobbs Street, Bernardsville, NJ 07924  
 Harrold, Susan K., 208 W. Conestoga St., New Holland, PA 17557  
 Harrop, Luverne E., RD 2, Box 199, Downingtown, PA 19335  
 Hart, Andrea M., 251 Kenmore Rd., Havertown, PA 19083  
 Hartman, Catherine A., 29 Gardner Pl., Walton, NY 13856  
 Hartnett, Mark, 24 Pine Blvd., Lake Pine, NJ 08053  
 Hartung, Douglas W., 507 West Vine, Selinsgrove, PA 17870  
 Haskoor, Chris J., 409 Riverdale Blvd., Pompton Lakes, NJ 07442  
 Hastings, Douglas A., 1026 Pleasure Rd., Lancaster, PA 17601  
 Hatler, Michael, 9 Manne Terr., RD 1, Lk. Hopatcong, NJ 07849  
 Hauck, John J., RD 6, Box 445A, Carlisle, PA 17013  
 Hauser, Peter G., 127 Godfrey Lane, Huntington, NY 11743  
 Hauwanga, Reuben J., Luth World Fed., 360 Park Ave., NY 10010  
 Havay, Michael, 50 Main St., Milnesville, PA 18239  
 Havlicek, Mary R., 5357 Elrose Ave., San Jose, CA 95124  
 Hayes, John A., 298 North, Millersburg, PA 17061  
 Hazelune, William A., RD 5, Box 260, Georgetown, DE 19947  
 Heaps, Jonathan B., 208 Dunellen Ave., Dunellen, NJ 08812  
 Heath, Glenn A., 71 Goldfinch Dr., Hackettstown, NJ 07840  
 Heath, Suzanne, 28 Hunter Road, Avon, CT 06001  
 Hebel, Ruth A., RR 2, Box 287, Perkasie, PA 18944  
 Hedberg, Holly J., 406 Beechwood Pl., Westfield, NJ 07090  
 Heidt, Jay K., 21 Hilltop Circle, Linchroft, NJ 07738  
 Heinrichson, Dana J., 3 Hearthstone Dr., Kinnelon, NJ 07405  
 Heintz, Kenneth L., 839 Spruce Drive, Baldwin, NY 11510  
 Heintzelman, Scott A., 248 Spruce St., Sunbury, PA 17801  
 Heitman, David L., 26 Skyline Dr., Up Saddle River, NJ 07458  
 Heller, Scott T., 818 Howard Court West, Oradell, NJ 07649  
 Heller, Tod E., 614 Newark Ave., Elizabeth, NJ 07208  
 Hellenen, Paul J., 228 Pines Lake Dr., Wayne, NJ 07470  
 Helms, Susan E., 167 Pine St., Garden City, NY 11530  
 Henderson, Emily, 409 Burning Tree Rd., Cherry Hill, NJ 08034  
 Henry, George A., Maple Ln. Trlr. Pk., RD 1, Freeland, PA 18224  
 Herb, David G., 17 N. Market St., Apt. 2, Selinsgrove, PA 17870  
 Herb, Joseph R., 629 N. Gower St., Shamokin, PA 17872  
 Herdrich, David L., 20 Kinderkamack Rd., Park Ridge, NJ 07656  
 Herr, Jeffrey C., 630 Linden Rd., Hershey, PA 17033

Hertz, Ronald G., 3840 Oakwood Trail, Allentown, PA 18103  
 Hess, David B., 380 Prayer Spring Rd., Stratford, CT 06497  
 Hickox, Andrew C., 97 E. Crescent Ave., Mahwah, NJ 07430  
 Huggins, Kurt A., 300 Lafayette Rd., Sparta, NJ 07871  
 Higley, Anne G., 79 Prospect Dr., Chappaqua, NY 10514  
 Hildebrand, Kevin E., 30 Adams Dr., Whippany, NJ 07981  
 Hildreth, Henry H., Flying Point Road, Water Mill, NY 11976  
 Hill, Henry A., 13 Hamilton Ave., Kearny, NJ 07032  
 Hill, Mary S., 8 E. Shore Dr., Princeton, NJ 08540  
 Hill, Susan L., One Rumson Rd., Rumson, NJ 07760  
 Hilton, John M., 100 Shadow Ridge Rd., Pittsburgh, PA 15238  
 Hines, Laura R., 64 Upland Rd., Williamsport, PA 17701  
 Hinks, Steven L., 603 Tioga St., Johnstown, PA 15905  
 Hirsch, Peter C., 99 Central Pk. Rd., Plainview, NY 11803  
 Hippensteal, Jill E., 3440 Princeton Place, Bethlehem, PA 18017  
 Hladun, Christine A., 49 N. Tallahassee, Atlantic City, NJ 08401  
 Hmelak, Mark A., 27 Nicely St., Mocanaqua, PA 18655  
 Hock, John E., PO 300, RD 4, Bloomsburg, PA 17815  
 Hockenbury, Craig D., Old York Road, Flemington, NJ 08822  
 Hockersmith, Timothy E., 129 W. King St., Shippensburg, PA 17257  
 Hoerlein, Kurt F., 72 Home, Malverne, NY 11565  
 Hof, Christine A., 140 Yellow Breeches Dr., Camp Hill, PA 17011  
 Hoff, Erin K., 1328 E. Walnut, Hanover, PA 17331  
 Hoff, Joseph M., 599 B. North Trail, Straford, CT 06497  
 Hof, Samuel B., 1006 Woodmont Ave., Williamsport, PA 17701  
 Hofmann, David L., RR 2, Box 3A, Branchville, NJ 07826  
 Hofmann, Laura K., 448 White Rd., Minerva, NY 11501  
 Holland, Robert D., 8 Tall Timber Dr., Morristown, NJ 07960  
 Holmes, Karen A., 320 Quigley Ave., Willow Grove, PA 19090  
 Holt, John M., RD, Annandale, NJ 08801  
 Holzhauer, Debra J., RD 2, Mountaintop Rd., Mendham, NJ 07945  
 Honeymann, Susan W., 22 Crown Terrace, Morrisville, PA 19067  
 Hooker, Douglas C., 13 Grove Place, Whippany, NJ 07981  
 Hooper, Mary P., 2414 Pershing Avenue, Roslyn, PA 19001  
 Hoover, Timothy R., RD 2, Martinsburg, PA 16662  
 Hopkins, Paul B., 8 Myrtle St., Cranford, NJ 07016  
 Horn, William C., 66 Allen St., Rumson, NJ 07760  
 Horton, Barbara J., 10603 Lilac Place, Silver Spring, MD 20903  
 Horvath, Debra A., 21 Min View Ave., Long Valley, NJ 07853  
 Houser, Thomas H., Route 45, Pomona, NY 10970  
 Hovanec, Deborah J., 15 Valley Dr., Painted Post, NY 14870  
 Hovey, Joanne, 47 Deerfield Rd., Wyckoff, NJ 07481  
 Howell, Robert J., 1861 Wynwood Rd., Philadelphia, PA 19151  
 Hoyt, Valerie J., 9 Adela Park, Center Moriches, NY 11934  
 Huber, Barbara S., 1715 Ridgeview Ave., Lancaster, PA 17603  
 Hudock, Susan A., 192 S. Cedar, Hazleton, PA 18201  
 Hug, Jeannette L., 121 Whitehall Blvd., Garden City, NY 11530  
 Hughes, Randall, 10 Harmyk Ct., Middletown, NJ 07748  
 Hull, Stephen L., 406 S. Coldbrook Ave., Chambersburg, PA 17201  
 Hulse, Betsy M., 18 Church Ln., Westhampton Beach, NY 11978  
 Hultzapfel, Michael W., RD 3, Newport, PA 17074  
 Hummel, Wanda L., RD 3, Cogan Station, PA 17728  
 Hunter, Alayne, 543 Hague Court, Oradell, NJ 07649  
 Huston, William J., 45 Degroff Pl., Park Ridge, NJ 07656

Iffert, Lynn B., 232 E. Mine St., Hazleton, PA 18201  
 Interdonato, Nicholas, 419 West Frack, Frackville, PA 17931  
 Irace, Charles H., 629 Blue Hill Rd., River Vale, NJ 07675  
 Irwin, Susan C., 215 Millwood Rd., Lancaster, PA 17602

Jacob, Robert C., 9 Munson Drive, Pompton Plains, NJ 07444  
 Jacob, Sharon K., Kulp Rd., RD 1, Pottstown, PA 19464  
 Jacobs, Peter E., 640 Lenox Ave., Westfield, NJ 07090  
 Jacoby, Joan C., 15 Lisa Drive, Chatham, NJ 07928  
 Jeffries, Nancy C., 1307 Judges Ct., Skylesville, MD 21784  
 Jenkins, Daniel E., 126 N. Laurel St., Hazleton, PA 18201  
 Jenkins, Ronald, 112 Galveston St., S.W., Washington, DC 20032  
 Johansen, Kathy D., 14 Todd Lane, Old Tappan, NJ 07675  
 Johnson, Carl R., 34 Arbor Court, Bristol, CT 06010  
 Johnson, Donna A., 326 E. Oak Ave., Moorestown, NJ 08057  
 Johnson, Donna M., Middle Creek Rd., Gilbertsville, PA 19525  
 Johnson, Edgar M., A4 Hayden Ct., 25 S. By. Cl., Repulse Bay, Hong Kong  
 Johnson, Eric R., 3360 Sleepy Hollow, Brookfield, WI 53005  
 Johnson, Jeffrey S., 4716 Lumberlost Lane, Manlius, NY 13104  
 Johnson, Kenneth M., 26 Alurel Ave., Windsor, CT 06095  
 Johnson, Peter S., 66 Ridgewood, Rd., Ridgefield, CT 06877  
 Johnson, Suzanne M., 1624 S. Crescent Blvd., Yardley, PA 19067  
 Johnson, Thomas A., 15 N. High St., Selinsgrove, PA 17870  
 Johnson, Vicki A., RD 1, Selinsgrove, PA 17870  
 Johnson, Wilham P., 66 Ridgewood Rd., Ridgefield, CT 06877  
 Johnson, Joseph R., 111, 326 East Oak Ave., Moorestown, NJ 08057  
 Johnstone, Sarah M., 46 Skyview Dr., Poughkeepsie, NY 12603  
 Jones, Adrienne, 1917 Steeg Road, Grand Island, NY 14072  
 Jones, Alison, 1917 Steeg Road, Grand Island, NY 14072  
 Jones, Dennis M., 45 Pearl, Wellsboro, PA 16901  
 Jones, Lloyd P., 218 E. Market St., Bethlehem, PA 18018

Kaczynski, Kyle R., 12 Midwood Ave., Verona, NJ 07044  
 Kalfine, Karl E., 524 E. Locust St., Bethlehem, PA 18018  
 Kahler, Dan C., 206 S. High St., Apt. 1, Selinsgrove, PA 17870  
 Kahn, Kaen, 29 Meadowbrook Dr., Selinsgrove, PA 17870  
 Kaiser, Mary E., 70 Taylortown Rd., Montville, NJ 07045  
 Kaltenthaler, Frederic, PO Box 277, Pocono Pines, PA 18350  
 Kammerer, Michael C., Box 296, RD 9, Carlisle, PA 17013  
 Karch, John H., 887 Bellis Pkwy., Oradell, NJ 07649  
 Kast, Thomas J., 91 Crestview Rd., Mountain Lakes, NJ 07046  
 Kaufmann, Robert A., Piping Rock Rd., Locust Valley, NY 11560  
 Kearney, Christopher D., 8 Ashland Rd., Malverne, PA 19355

Kearns, Cynthia S., 620 Whitney St., Philadelphia, PA 19116  
 Keefe, Thomas K., 16 Queen Anne Dr., Basking Ridge, NJ 07920  
 Keil, Dana E., Bristol Ct., Alpine, NJ 07620  
 Keiper, Karen L., RD 1, River St., White Haven, PA 18661  
 Keith, Kimberly, 1566 Crescent Ave., Lancaster, PA 17601  
 Kelley, Edwina S., 8 Dillon Court, Wappingers Falls, NY 12590  
 Kellner, Deborah A., 701 Fourth St., Belvidere, NJ 07823  
 Kelsey, Charles R., 271 Orchard Place, Ridgewood, NJ 07450  
 Kemper, Ernest P., RD 2, Box 382A, Sunbury, PA 17801  
 Kennedy, Elizabeth A., PO Box 552, Lock Haven, PA 17745  
 Kennedy, Robert D., 709 E. Sixth St., Birdsboro, PA 19508  
 Kennerly, Elizabeth A., 363 Brigham St., Northboro, MA 01532  
 Kent, Susan L., 39 Crystal Ave., West Orange, NJ 07052  
 Keoppel, Bradley C., 8 Summit Trail, Sparta, NJ 07871  
 Kerber, Philip C., 14 Treeway Ct., Apt. 4C, Towson, MD 21204  
 Kern, Karen A., Fern Drive, Moscow, PA 18444  
 Kern, Paul F., Fern Dr., Moscow, PA 18444  
 Kern, Thomas J., 25 Sunset Road, RD 2, Moscow, PA 18444  
 Kerstetter, Kathybeth, RD 1, Box 277B, Elysburg, PA 17824  
 Khan, Ishrat M., 4 Ispahani Colony, Dacca Bangladesh  
 Kiessing, Christopher, 407 Euclid Ave., Loch Arbour, NJ 07711  
 Kimmel, Ruth D., RD 2, Box 139, Ashland, PA 17921  
 King, Valerie A., 6109 Sansom, Philadelphia, PA 19139  
 Kingston, Kim J., Indian Run, East Quogue, NY 11942  
 Kinn, William H., 203 Kilburn Rd., Garden City, NY 11530  
 Kinsella, James M., 749 E. Broad St., Westfield, NJ 07090  
 Kiraly, Stacy A., 881 Ocean View Dr., Toms River, NJ 08753  
 Kirchner, Robert W., Box 146, RD 1, Falls, PA 18615  
 Kish, Daniel, 67 Seneca St., Wilkes-Barre, PA 18702  
 Kistler, Michael D., 329 Perry Rd., Shoemakersville, PA 19555  
 Kistler, Richard G., 348 E. 11th St., Northampton, PA 18067  
 Klages, Linda J., 18 Sage Drive, Warren, NJ 07060  
 Klahre, Karen M., 11408 Orleans Wy., Kensington, MD 20795  
 Klee, Cornelia J., 11 Quorn Hunt Rd., West Simsbury, CT 06092  
 Kleinfelder, Jo A., 12908 Rifle Frd Ct., Gaithersburg, MD 20760  
 Kline, Mona L., E. Ohio St., McClure, PA 17841  
 Kling Michael A., 38 Edgewood Road, Chatham, NJ 07928  
 Kluge, Betsy J., 216 Sailer St., Cranford, NJ 07016  
 Knapp, John E., 66 S. Lakeside Dr. W., Medford, NJ 08055  
 Knapp, Robert W., 185 Schuyler Dr., Allendale, NJ 07401  
 Kneidesein, Paul M., 1929 Split Rock Dr., Lancaster, PA 17601  
 Knetz, William H., 353 Millanova Ave., Wenonah, NJ 08090  
 Knight, Frank W., 1680 Ewing Cir., Pittsburgh, PA 15241  
 Kniss, Douglas A., 580 North Avenue, Northumberland, PA 17857  
 Knutsen, Sandra J., 59 Timberlane Rd., Up. Saddle Riv., NJ 07458  
 Knutson, Ellen M., 9 Taylor Rd., Princeton, NJ 08540  
 Kochisch, Mark J., 231 Summit St., Bridgeport, CT 06606  
 Kocis, Robert A., 148 Mountain Ave., Summit, NJ 07901  
 Kofchock, Paul S., 45 East Berea, Summit Hill, PA 18250  
 Kohrman, Charles P., 119 1/2 Independence, Selinsgrove, PA 17870  
 Kolcun, Gabriel S., 26 Lions, E. Stroudsburg, PA 18301  
 Koontz, Karen E., 66 Newton St., Northborough, MA 01532  
 Kraemer, Gary J., 46 Brienswood Dr E., Berkeley Hgts., NJ 07922  
 Kraus, James R., 229 Wensly Lane, East Islip, NY 11730  
 Kramm, Mark T., Shawnee Hills, Belleville, PA 17004  
 Kratzer, Donna M., 2647 56th St., Fennville, MI 49408  
 Kratzer, Scott E., RD, Elzabethville, PA 17023  
 Krause, Carl L., 311 Ave C., Hatamoras, PA 18336  
 Krause, Kathy A., 311 Ave C., Matamoras, PA 18336  
 Kreger, Steven M., RFD Box 104, Liberty, PA 16930  
 Kresge, Pamela M., RD 5, Box 5045, Stroudsburg, PA 18360  
 Krizner, Francis B., Box 128, Brownfield, PA 15416  
 Krouse, Susan G., RD 3, Selinsgrove, PA 17870  
 Krupka, Donald J., 8 Flower Hill Pl., Pt. Washington, NY 11050  
 Kruse, Jancen L., 7 Tamarack Road, Sparta, NJ 07871  
 Krzastek, Janet A., 103 Mountain Rd., Rockaway, NJ 07866  
 Krzastek, Walter J., 103 Mountain Rd., Rockaway, NJ 07866  
 Kuba, Susan L., 3111 N. 4th Street, Harrisburg, PA, 17110  
 Kummerle, Lori L., 32 Glen Brook Rd., Monsey, NY 10952  
 Kurtz, Deborah M., RR 2, Box 85A, Sherman, CT 06784  
 Kusche, Lisa, 10 Wheeler Place, Northport, NY 11768  
 Kuzio, Kevin M., 1223 Isabella St., Williamsport, PA 17701  
 Kyler, Dale L., 821 Market St., Ashland, PA 17921





Lacey, Robert A., 1074 W. Lake Dr., Toms River, NJ 08753  
 Lacombe, John V., 246 Woodlawn Ave., Milroy, PA 17063  
 LaFrance, Susan E., 18 Cottage, Place, Groton, CT 06340  
 Lahout, Marcelle, 314 St. George St., Lewisburg, PA 17837  
 Lamade, John G., 50 Fairview Ave., Williamsport, PA 17701  
 Lambiase, Gaetan T., 211 Pine Ave., West Berlin, NJ 08091  
 Lamoreaux, Stephen V., 310 Forest Rd., Mahwah, NJ 07430  
 Landis, Charles R., 1326 Dewey Ave., Williamsport, PA 17701  
 Landis, Kurt F., 39 Franklin Rd., Mendham, NJ 07945  
 Landmesser, Peter C., Longwood RD 3, Kennett Sq., PA 19348  
 Lane, Margaret A., 201 Seventh St., Honesdale, PA 18431  
 Lang, Paul G., 118-91 Street, Brooklyn, NY 11209  
 Lange, Brenda H., RD 2, New Freedom, PA 17349  
 Larsen, Sue R., 809 Fifth Ave., River Edge, NJ 07661  
 Larson, Robb J., 4332 Crestview Rd., Harrisburg, PA 17112  
 LaSelva, Edward N., 166 E. Savory St., Pottsville, PA 17901  
 LaSelva, Vincent A., 166 East Savory, Pottsville, PA 17901  
 Lauer, Wendy J., 428 Orange St., Selingsgrove, PA 17870  
 Lawson, John T., 6 Clydesdale Rd., Scotch Plains, NJ 07076  
 Leach, Brenda L., 3 Wagon Road, Bethel, CT 06801  
 Leach, Clayton E., 111, 79 Park Road, Reading, PA 19609  
 Leavitt, Dana L., 3 Howe Cir., Randolph, MA 02368  
 Lee Donna M., 28 Belmont Sq., Doylestown, PA 18901  
 Leminger, Timothy S., RD 1, Box 257, Paxinos, PA 17860  
 Leister, Blaine E., 8685 Breezewood Dr., Pittsburgh, PA 15237  
 Leister, Frank H., 3806 Sheffield Ln., Harrisburg, PA 17110  
 Lembach, Alice K., 44 Sauna Rd., Ramsey, NJ 07446  
 Lembach, Anne K., 44 Sauna Rd., Ramsey, NJ 07446  
 Lepiane, Maura, 1411 Rose Virginia Rd., Reading, PA 19611  
 Lesch, Michael D., 10 Maggolo Dr., Pearl River, NY 10965  
 Leshner, June M., Box 263, RD 1, Ashland, PA 17921  
 Leslie, Robert C., 1106 Brantford Ave., Silver Spring, MD 20904  
 Leventhal, Anne K., 2406 44th St. N.W., Washington, DC 20007

Maack, Susan E., PO Box 401, Douglassville, PA 19518  
 MacAvoy, Thomas W., 63 N. Main St., Shavertown, PA 18708  
 MacConnell, Marie E., 1929 Haroldson Ave., Lancaster, PA 17601  
 Machesic, George P., 1216 Wolverton St., Sunbury, PA 17801  
 MacLachie, Jan C., 170 King Rd., Chalfont, PA 18914  
 MacMurrrie, Hope E., 618 E. Locust St., Bethlehem, PA 18017  
 MacPherson, Donald M., 12 Southfield Dr., Pottersville, NJ 07979  
 Madara, Nancy M., 31 Middleton Rd., Moorestown, NJ 08057  
 Madara, Suzanne J., 31 Middleton Rd., Moorestown, NJ 08057  
 Magers, John W., 3010 Midvale Ave., Philadelphia, PA 19192  
 Maiden, James C., 17 Oak Lane, Glen Cove, NY 11542  
 Malaney, Linda D., 146 Market St., Sunbury, PA 17801  
 Malinchak, David J., 107 Predmore Ave., Colonia, NJ 07067  
 Malinchok, Michael, 326 N. Nice St., Frackville, PA 17931  
 Malone, Claire, J., 24 Rock Rd., Glen Rock, NJ 07452  
 Malone, Steven J., 15 Wilson Drive, Berkeley Hts., NJ 07922  
 Mancuso, Donna M., 524 Adams St., Bristol, PA 19007  
 Mandell, Susan, Musiker Ave., Mt. Freedom, NJ 07970  
 Mangels, William A., Cherry Lane, Chester, NJ 07930  
 Mann, Donald F., 669 Bogert Rd., River Edge, NJ 07661  
 Manning, David G., 905 Fernwood Road, Mooretown, NJ 08057  
 Manz, Judith E., 8 Leeland Ave., Pompton Plains, NJ 07444  
 Mapletott, Judith L., 23 Inwood Circle, Chatham, NJ 07928  
 Marabella, John M., 609 Governor Dr., Reading, PA 19607  
 Marek, Gardner, 142 Wesley Ave., Atlc. Highlands, NJ 07716  
 Mannaccio, Louis, 541 Elwood Rd., East Northport, NY 11731  
 Marino, Pamela A., 8 Spring Creek Circle, Macungie, PA 18062  
 Marrero, Hector, D9 Alturas, Fontana Carolina, PR 00063  
 Marth, Laura A., 195 Lenox St., Pt. Jefferson Stat., NY 11776  
 Martin, Beverly A., RD 1, Johnston, NY 12095  
 Martin, Georgina R., 1020 Georgian Dr., Linden, NJ 07036  
 Martin, Shawn G., 58 Dillan Ave., Holyoke, MA 01040  
 Martinez, Javier F., 400 S. High Apt. 11K, Selingsgrove, PA 17870  
 Martinez, Phyllis A., 818 Pine St., Bristol, PA 19007  
 Martz, Cynthia E., RD, Dalmatia, PA 17017  
 Marx, Elizabeth M., 228 Stonewall Lane, Fairfield, CT 06430  
 Mason, Wendy E., Sycamore Place, Kingston, NJ 08528  
 Massaia, Patricia M., 732 Soldier Hill Road, Oradell, NJ 07649  
 Matena, Barbara S., 38 Farm Road, Middletown, NJ 07748  
 Mather, Beth Anne, 2801 Crest Avenue N., Allentown, PA 18104  
 Matino, Peter N., 220 Arch St., Ringtown, PA 17967  
 Maurer, Kerry P., RD 1, Herndon, PA 17830  
 McCabe, Benjamin F., 44 Ware Rd., Upper Saddle River, NY 07458  
 McCaffrey, Melinda M., 3986 Creekwood Dr., Greenwood, IN 46142  
 McCarthy, Eugene L., 53 Aiton Dr., Florham Park, NJ 07932  
 McCarthy, Jeanne C., 68 East Orchard, Allendale, NJ 07401  
 McCarty, May-Britt S., RD 1, Box 77, Forksville, PA 18616  
 McConnell, John E., 112 Ladderback Ln., Devon, PA 19333  
 McCoy, Sheelagh T., Avenue B & 5th St., Rverside, PA 17868  
 McCullian, Gregory M., 406 W. Bertsch St., Lansford, PA 18232  
 McDonnell, Jeanne M., Box 115, Setauket, NY 11733  
 McDowell, Patricia A., 1106 Croton Drive, Alexandria, VA 22308  
 McEvoy, John W., 931 1st Ave. N.E., Oelwein, IA 50662  
 McFadden, Vincent R., 1351 Wingate Ave., Kenhorst, PA 19607  
 McFarlin, Jeanne M., 33 Laurel Brook Rd., Lincroft, NJ 07738  
 McFatridge, Mark L., 11 Edgehill Rd., Glen Rock, PA 17327  
 McFatndge, Mitchell L., 11 Edgehill Road, Glen Rock, PA 17327  
 McFeeley, Paul A., 69 E. Emerson St., Clifton, NJ 07013  
 McGill, Katherine L., 47 Sandy Hill Rd., Westfield, NJ 07090  
 McGinty, Joseph C., Box 293A, RD 1, Linwood, NJ 08221  
 McGlaughlin, Ronald S., 302 24th St., Huntingdon, PA 16652  
 McGrath, Lisa, 39 Cedar Ave., Rockville Centre, NY 11570  
 McGroary, Kevin P., 88 Poplar St., Garden City, NY 11530  
 McHugh, Denis J., 39 Caroline Ave., Pompton Plains, NJ 07444  
 McIntyre, Lee A., RD 3, Box 268, Pine Bush, NY 12566  
 McLaughlin, Susan L., 102 Steven Drive, Linwood, NJ 08221  
 McMahon, Steven P., 10 Buccaneer Bend, Baldwinville, NY 13027  
 McNally, Marla L., 1646 Colonial St., Johnston, PA 15905  
 McNamee, Edward M., 5514 Strawberry Ter., Eldersburg, MD 21784  
 Mecca, Daniel C., 136 Fairview Ave., Port Chester, NY 10573  
 Melfe, Sharon A., 7 East High Rd., Port Washington, NY 11050



Melody, Joseph F., 2 Beaver Dam Rd., Randolph, NJ 07801  
 Melone, Thomas W., River Road, RD 1, Milton, PA 17847  
 Mendoza, Robert L., 637 S Chestnut St., Westfield, NJ 07090  
 Mentzell, Holly J., 1734 31st St. S. W., Allentown, PA 18103  
 Messner, Robert D., 600 North 9th St., Selingsgrove, PA 17870  
 Mettler, Jeffrey D., Jem Avenue, Stowe, PA 19464  
 Metz, Paul A., 518 Coles Hill Rd., Haddonfield, NJ 08033  
 Mickatavage, George D., 81 Hillside Rd., Rye, NY 10580  
 Middleswarth, David B., Chestnut Street, Beavertown, PA 17813  
 Miele, Nicholas D., 58 East Gate, Manhasset, NY 11030  
 Miele, Victoria M., 58 East Gate, Manhasset, NY 11030  
 Mucke, William C., 1371 Chapel Hill, Mountanside, NJ 07092  
 Milbrand, William D., 1015 N. Libeny St., Shamokin, PA 17872  
 Miles, Joan T., 518 Sixth Ave., Bethlehem, PA 18018  
 Miller, Christopher E., 45 Butler Lane, New Canaan, CT 06840  
 Miller, Ellen J., 124 S. Valley Rd., Lincoln Park, NJ 07035  
 Miller, Janis K., 124 S. Valley Rd., Lincoln Park, NJ 07035  
 Miller, William R., Box 119, RD 2, Elysburg, PA 17824  
 Mingle, Joy D., 209 Claremont, Springfield, PA 19064  
 Misiewicz, Joseph, 397 New Brunswick, Perth Amboy, NJ 08861  
 Mitchell, Jamie L., 126 S. Richard St., Bedford, PA 15522  
 Mitchell, Mark S., 26 Summit Ave., Bronxville, NY 10708  
 Mitman, Clay R., 223 E. Lafayette St., Easton, PA 18042  
 Moeller, Carole A., 18 Meadowview Ave., Succasunna, NJ 07876  
 Mohr, Nancy J., 129 Harp Rd., Hagerstown, MD 21740  
 Molden, Christopher M., 6310 Palmer Ave., Bristol, PA 19007  
 Molstad, Gary P., 14 Runnymede Rd., Chatham Twp., NJ 07928  
 Monteith, Melissa A., 164 Sandwyood Dr., Doylestown, PA 18901  
 Montgomery, Martha J., RD 1, Hughesville, PA 17737  
 Mooney, Stephen L., Box 96, Kimberlton, PA 19442  
 Moore, Calvin T., 4200 Loch Raven Blvd., Baltimore, MD 21218  
 Moore, Patricia, 21 Meade Road, Ambler, PA 19002  
 Morgan, Darlene E., 421 S. Lehigh Ave., Frackville, PA 17931  
 Morgan, Jeffrey D., 1701 East St., Honesdale, PA 18431  
 Mosca, Laurie A., 828 Old York Rd., Somerville, NJ 08876  
 Mosca, Lynn C., 828 Old York Rd., Somerville, NJ 08876  
 Moser, Gad R., 13 Briarcliff Dr., Scotch Plains, NJ 07076  
 Mott, Donald S., 288 Colony St., West Hempstead, NY 11552  
 Mott, Nancy L., 288 Colony St., West Hempstead, NY 11552  
 Mower, Peter D., 235 East Queen St., Chambersburg, PA 17201  
 Moyer, Elizabeth L., Box 262, Hummels Wharf, PA 17831  
 Moyer, James A., 824 E. Dewart, Shamokin, PA 17872  
 Mudrack, Alan W., 652 Club Drive, Allentown, PA 18103  
 Muir, Joseph H., 801 Tequesta Dr., Franklin Lakes, NJ 07417  
 Mullen, Laura J., 1 Allen St., Box 626, Allentown, PA 18105  
 Mullen, Thomas E., 22 Cooper St., Westmont, NJ 08108  
 Mullens, Nancy E., 151 Duncan Rd., New York, NY 10301  
 Munato, Christopher J., 974 Edgewood Dr., Springfield, PA 19064  
 Muncer, John P., 101 S. Lansdowne Ave., Lansdowne, PA 19050  
 Munson, Elizabeth A., 1527 W. Fern, Shamokin, PA 17872  
 Murillo, Edgar H., Gualberto Villarroel 222, Druro Bolivia  
 Murphy, Rosemarie C., 810 Willow Grove Rd., Westfield, NJ 07090  
 Murphy III, Daniel J., 7 Poplar St., Danville, PA 17821  
 Murray, Margaretha E., 515 Hook Rd., Westminster, MD 21157  
 Musselman, Lisa G., 124 S. Dietz Mill Rd., Telford, PA 18969  
 Myer, Lawrence H., 109 E. Ann St., Milford, PA 18337



Lewis, Beth M., Hillsgrove, PA 18619  
 Lewis, Cynthia J., 212 Valley View Rd., Media, PA 19063  
 Lewis, Daren E., 401 Market St., New Berlin, PA 17855  
 Lewis, Keith E., 21 Brookwood Dr., Freehold, NJ 07728  
 Lewis, Mark R., 12 Sherman Ave., Pompton Plains, NJ 07444  
 Lewis, Mary M., 333 Radnor & Chester, Villanova, PA 19085  
 Leyden, James E., Hebron Academy, Hebron, ME 04238  
 Libeck, Mark H., RD 2, Box 508, Northumberland, PA 17857  
 Liddick, Michael E., RD 2, Sunshine Hill, Duncannon, PA 17020  
 Limberg, Laird A., 409 Stones Crossing, Easton, PA 18042  
 Lindenmuth, Steven K., Box 13, Numidia, PA 17858  
 Lindow, John T., RD 3, Selingsgrove, PA 17870  
 Lindow, Mark S., RD 3, Selingsgrove, PA 17870  
 Lindquist, David E., 809 N. 9th St., Selingsgrove, PA 17870  
 Litchert, Laura J., 35 Devonwood Rd., Wayne, PA 19087  
 Litchfield, Jeffrey L., 149 Myrtle Avenue, Cedar Grove, PA 07009  
 Lloyd, David E., 46 W. Highland Ave., Philadelphia, PA 19118  
 Lloyd, Virginia A., 140 Locust Dr., Union, NJ 07083  
 Lobell, Mark A., Guinea Hollow, Lebanon, NJ 08833  
 Lobsitz, Peggy A., 117 Essex Ave., Montclair, NJ 07042  
 Lombard, William G., 34 Highlander Dr., Scotch Plain, NJ 07076  
 Lomison, Linda L., 751 Second St., Williamsport, PA 17701  
 Long, Rachel A., Route 1, Friedens, PA 15541  
 Longenberger, Ricky L., 627 Edison Ave., Sunbury, PA 17801  
 Loomis, Arthur S., RD 1, Bluefield St., Auburn, NY 13021  
 Lorenzo, Charles F., 610 Valley Road, Brielle, NJ 08730  
 Loss, Karen E., 1899 Marshall Ave., Williamsport, PA 17701  
 Lowden, Gay C., 11 Woods End, Rumson, NJ 07760  
 Lowe, Gregory D., 57 Highland Ave., Chatham, NJ 07928  
 Loy, Susan A., 315 West 11th St., New Cumberland, PA 17070  
 Lubben, Richard H., 725 East Drive, Oradell, NJ 07649  
 Lucas, David G., 448 Vine St., Freeland, PA 18224  
 Luciani, Helen M., 101 N. Railroad Ave., Frackville, PA 17931  
 Ludlow, John S., 351 Carpenter Ave., Sea Cliff, NY 11579  
 Lugiano, William W., 67 Garnet Ln., Wilkes-Barre, PA 18702  
 Lutter, Tiu J., RD 3, Box 340, Kennett Square, PA 19348  
 Lynch, David F., 121 Spring St., Middletown, PA 17057  
 Lyon, Steven D., 20 Munson Drive, Pompton Plains, NJ 07444

Nacovich, Beth L., Stoneybrook Lane, Oak Ridge, NJ 07438  
 Nardo, Raymond G., 100 Garfield St., Berkeley Hts., NJ 07922  
 Naso, James V., 21 Rollingway, New Rochelle, NY 10804  
 Naspo, Eugene P., 2 Natalie Dr., West Caldwell, NJ 07006  
 Naulty, Robert L., 713 Prospect St., Westfield, NJ 07090  
 Neff, Stephen L., 715 Stanbridge St., Norristown, PA 19401  
 Nelson, David J., Box 293, Croton Falls, NY 10519  
 Nelson, Mark E., 2702 Plymouth Dr., Easton, PA 18042  
 Nelson, Mark E., 2702 Plymouth Dr., Easton, PA 18042  
 Nelson, Rondi L., 51 Pine Grove Ave., Summit, NJ 07901  
 Ness, Karen J., Box 273, Lees Hill Rd., New Vernon, NJ 07976  
 Newman, Gary E., 167 Nancy Lane, Wyckoff, NJ 07481  
 Newman, Janel K., PO Box 246, Manchester, MD 21102  
 Newton, Daniel H., 866 W. Spruce, Shamokin, PA 17872



Neyhart, Linda S., PO Box 38, Hummels Wharf, PA 17831  
 Noelk, Caroline R., 345 Park Ave., Woolrich, PA 17779  
 Norton, Alfred M., 47 Raymond St., Nashua, NH 03060  
 Nussa, Carole R., 7 Balboa Drive, Kings Park, NY 11754  
 Nunen, Steven E., 8715 Liberty Lane, Potomac, MD 20854

Obici, Stephen C., 3 Market Quay, Annapolis, MD 21401  
 Ochs, Richard F., 1302 Wheatland Ave., Lancaster, PA 17603  
 Oddsen, Odd N., School House Lane, Morristown, NJ 07960  
 Odenath, David R., 4024 School House Ln., Plymouth Mtg., PA 19465  
 Odjakjian, Susan, 250 Muriel Ave., N. Plainfield, NJ 07060  
 Odonnell, Joan, 90 Forest Dr., Short Hills, NJ 07078  
 Ohanesian, Mark P., 61 Ten Acre Rd., New Britain, CT 06052  
 Oliver, Lydia R., 44 E. Walnut St., Kingston, PA 18704  
 Olowiany, Gerald R., 654 S. Main St., Wilkes-Barre, PA 18701  
 Olson, James P., 32 Bookway, Demarest, NJ 07627  
 Olson, Richard K., 5430 Woodwind Terr., Jacksonville, FL 32211  
 O'Neill, Thomas C., 740 Franklin St., W. Reading, PA 19611  
 Ornosky, Peter W., 38 Winfield Court, Norwalk, CT 06855  
 Orr, John W., 565 King St., Northumberland, PA 17857  
 Orthey, George F., 432 South 4th St., Newport, PA 17074  
 Osborn, Cynthia A., Squires Path, Box 1584, E. Hampton, NY 11937  
 Osborn, John P., 30 Lakewood Ave., Cedar Grove, NJ 07009  
 Oshrin, Richard S., 100 S. Hillside Ave., Succasunna, NJ 07876  
 Ost, Clayton B., 114 S. 24th St., Pottsville, PA 17901  
 Ost, Gretchen A., 690 Kimmel Rd., Orwigsburg, PA 17961  
 Osuch, Patrick J., 170 Mt. Horeb Rd., Warren, NJ 07060  
 Otten, Robert P., Scotts Lane, South Salem, NY 10590  
 Owens, Craig S., 6 Culpepper Road, Shrewsbury, PA 17361  
 Owens, Kevin E., 6 Culpepper Road, Shrewsbury, PA 17361  
 Oxnard, Benjamin A., 9 Bennett Pl., Westfield, NJ 07090



Palmer, Elisabeth L., 14482 Amberwick Lane, Tustin, CA 92680  
 Pangburn, Joyce E., 302 N. 3rd St., Lewisburg, PA 17837  
 Pappas, J. T., 4 Dempster Rd., Chatham, NJ 07928  
 Pappas, James N., 11 Theo Lane, Towson, MD 21204  
 Parcel, Adelaide A., 5 Celtic Way, Parsippany, NJ 07054  
 Parish, Steven J., 81 Deerfield Ter., Mahwah, NJ 07430  
 Parks, Brenda L., 1005 Parkside Dr. N., Wyomissing, PA 19610  
 Parks, Lynn E., 1005 Parkside Dr. N., Wyomissing, PA 19610  
 Patch, Jonathan B., 154 South St., Needham, MA 02192  
 Paterson, Nancy H., 744 Fairacres Ave., Westfield, NJ 07090  
 Part, Dawn M., 1025 Baldwin St., Williamsport, PA 17701  
 Pauley, Jennifer L., RD 2, Pineville Rd., Newton, PA 18940  
 Paulosky, George T., 201 N. Fourth, Minersville, PA 17954  
 Paulson, Gregory D., 209 Oneida Lane, Malvern, PA 19355  
 Payne, William T., 104 Bellevue Ave., Summit, NJ 07901  
 Payson, Hope A., Clearview Dr., Brookfield, CT 06804  
 Pearson, Madeline V., 28 Grant Ave., East Rockaway, NY 11518  
 Pecht, Richard D., 42 Baker Road, Livingston, NJ 07039  
 Pellock, John, 605 W. Arch St., Frackville, PA 17931  
 Penndorf, James H., 303 W. Nicholas St., Hicksville, NY 11801  
 Pennihan, Joan F., Dogwood Lane, Gwynedd Valley, PA 19437  
 Peron, Daniel R., 1514 Mt. Hope Ave., Pottsville, PA 17901  
 Perratt, Linda C., 44 Meadow Drive, Hightstown, NJ 08520  
 Persing, James E., 35 Market St., Lewisburg, PA 17837  
 Peters, Melvyn W., 5 Bonnie Hts. Rd., Manhasset, NY 11030  
 Peters, Sharon L., 390 State Street, New Holland, PA 17557  
 Peters, Teresa A., RD 9, York, PA 17402  
 Peterson, Karl R., 200 Stae St., Box 127, Wyalusing, PA 18853  
 Peterson, Marshall B., Remsens Lane, Oyster Bay, NY 11771  
 Peutte, James N., 904 N. 9th St., Selinsgrove, PA 17870  
 Petzold, Karin M., 18941 Dairy Rd., Gaithersburg, MD 20760  
 Pfaff, Eric R., 108 Cental Hwy., Stony Point, NY 10980  
 Pfeiffer, Brent E., 727 Packer St., Weatherly, PA 18255  
 Pfeiffer, Brian W., 727 Packer St., Weatherly, PA 18255  
 Pfeiffer, Frederick G., RD 1, Montgomery, PA 17752  
 Phillips, Brenda L., 102 Lori Circle, Exton, PA 19341  
 Phillips, Diane P., 33 N. Kennedy Dr., McAdoo, PA 18237  
 Pick, Tammy E., RD 1, Box 333B, Sunbury, PA 17801  
 Pickart, Robert S., 8 Campus Avenue, Kingston, RI 02881

Pickwell, Jon K., 892 West Street, Pittsfield, MA 01201  
 Pickwell, Lynn A., 892 West Street, Pittsfield, MA 01201  
 Pieterse, Ron W., Boston Post Rd., Amherst, MA 03031  
 Pincus, Steve B., 12 J Thomas Road, Westport, CT 06880  
 Pinkerton, Michael D., 12 Patters Lane, Succasunna, NJ 07876  
 Plasson, Leeanne, 17 Oak Drive, Mt. Top, PA 18707  
 Platt, Martha H., 1708 Penns Lane, Amblar, PA 19002  
 Plesniarski, Laura J., 800 Carbon Street, Jim Thorpe, PA 18229  
 Plunkett, Thomas J., 5 Fourth St., Sea Girt, NJ 08750  
 Pollenberger, Kathleen, 82 Sweet Briar Dr., Clark, NJ 07066  
 Pohl, Richard, Bay View Drive, Sag Harbor, NY 11963  
 Pollick, Mark J., R 127, E. Grant St., McAdoo, PA 18237  
 Pope, Claudia A., Lakeside Drive, Tobyhanna, PA 18466  
 Pope, Robin C., RD 5, Box 5015, Stroudsburg, PA 18360  
 Post, Carole L., 235 Randolph Ave., Mine Hill, Dover, NJ 07801  
 Post, Linda C., RD 1, Box 108, Henryville, PA 18332  
 Powell, Kirk L., 346 Washington Ave., Jermyn, PA 18433  
 Previ, John L., RD 2, Box 201, Flemington, NJ 08822  
 Price, John R., 695 E. Main, Nanticoke, PA 18634  
 Price, Paul M., 15 Fleetwood Ave., Fleetwood, PA 19522  
 Pritulsky, Karen, 120 N. Lincoln St., McAdoo, PA 18237  
 Pugelli, Lorella, 5 Berkshire Rd., Rocky Hill, CT 06067  
 Purcell, Robert J., 27 W. Main St., Mendham, NJ 07945  
 Purdy, Daniel M., 7 Camp Woodbine Rd., Pt. Jefferson, NY 11777  
 Pyle, George W., 306 Huntsville Rd., Dallas, PA 18612  
 Pyle, Robert M., Cohawkin Rd., Clarksboro, NJ 08020

Quinn, Michael, 1 Vanderbilt Ct., Paramus, NJ 07652

Raab, Gretchen M., 7817 Cheltenham Ave., Laverock, PA 19118  
 Radvany, James S., 2235 Liberty St., Trenton, NJ 08629  
 Rahner, Thomas A., 537 Hilltop Terr., Cliffside Park, NJ 07010  
 Ralph, Kenneth D., PO Box 36, Cragsmoor, NY 12420  
 Ramsdell, James B., 3 Clifton Drive, Simsbury, CT 06070  
 Rav, Cindy L., 1216 Schwabe, Freeland, PA 18224  
 Ray, Sandra L., 1210 Packer St., Sunbury, PA 17801  
 Reck, George E., 587 Rock Rd., Glen Rock, NJ 07452  
 Reese, Betsy J., 105 Urban Drive, Lancaster, PA 17603  
 Reese, David W., RD 4, Box 381 Moscow, PA 18444  
 Reese, Gary D., 510 Center St., Taylor, PA 18517  
 Reese, Ronald R., 7 Della Rd., Lancaster, PA 17602  
 Regits, Katherine L., 9320 W. Flagler St., Ap. 210, Miami, FL 33174  
 Reiber, Kurt H., RD 4, Selinsgrove, PA 17870  
 Reid, Barbara A., 69 Stanton Lane, Mystic, CT 06355  
 Reid, Robert K., 359 Fifth, West Pittston, PA 18643  
 Reider, Charles W., 2629 S. Third Steet, Steelton, PA 17113  
 Reilly, Charles J., 7 Kelvin Ave., Leonado, NJ 07737  
 Reiner, Peter C., 226 McKinley Pl., Ridgewood, NJ 07450  
 Reist, John A., 26 S. Harris St., Cleona, PA 17042  
 Reitz, Janice M., 720 N. Franklin St., Shamokin, PA 17872  
 Reitz, Marybeth, 802 S. New St., West Chester, PA 19380  
 Reitz, Philip J., 2629 Pennsylvania St., Allentown, PA 18104  
 Renn, Judy A., 501 Hawthorne Ave., Williamsport, PA 17701  
 Reppert, Kay L., RD 1, Box 79, Bernville, PA 19506  
 Resciniti, Carl V., 27 Oak Avenue, West Orange, NJ 07052  
 Reuther, Karl A., 3070 Silver Lk. Bl., Cuyahoga Falls, OH 44224  
 Reynolds, Bernadette W., Box 229, Hummels Wharf, PA 17831  
 Ricciardi, Janet M., 63 Victory Drive, Sharpville, PA 16150  
 Richard, Steven B., RD 1, Box 65, Millfiling, PA 17844  
 Richards, David Z., RD 6, Danville, PA 17821  
 Richards, Scott A., 21 Deerhill Rd., Somerville, NJ 08876  
 Richmond, Donna M., 1603 Electric St., Dunmore, PA 18509  
 Rieger, Bonnie L., 16 Oxford Blvd., Garden City, NY 11530  
 Rieman, Craig R., 2 Perce Drive, Allegheny, NY 14706  
 Riggins, William C., 812 Briarwood Rd., Newtown Square, PA 19073  
 Riggs, Lawrence A., 36 Young Ave., Cedar Grove, NJ 07009  
 Riker, Ann H., 351 Dartmouth St., Wyckoff, NJ 07481  
 Role, Peter R., 1940 Mahantongo St., Pottsville, PA 17901  
 Riley, Thomas E., 15 Scenery Hill, Chatham, NJ 07928  
 Risser, Steven C., 1004 Church St., Landisville, PA 17538  
 Ritson, Laurie E., 29 Farmstead Lane, W. Simsbury, CT 06092  
 Rittersbach, Stephen P., 17 Pine Ridge Dr., Summit, NJ 07901  
 Robb, Janice A., 811 Chumleigh Rd., Baltimore, MD 21212  
 Robertson, Bruce D., 17 Woodcliff Lk. Rd., Saddle River, NJ 07458  
 Robinson, Joan E., 205 West 1st St., Clearfield, PA 16830  
 Robinson, Nancy J., 2245 E. County Ln. Rd., Ardmore, PA 19003  
 Robinson, Susan L., 216 Main Street, New Milford, PA 18834  
 Rochlord, Robin M., 866 Knollwood Terr., Westfield, NJ 07090  
 Rodriguez, Jeanette, 28 Spruce St., Garden City, NY 11530  
 Roebber, Lisa M., 813 Stoneleigh Rd., Baltimore, MD 21212  
 Rogovich, Edward J., 100 Tenakill Rd., Cresskill, NJ 07626  
 Rogowski, Mary A., 14 10th Avenue, Shamokin Dam, PA 17876  
 Rohm, Sherry A., RD 1, Blain, PA 17006  
 Roignant, Mary Anne, 609 Vermeulen Pl., Franklin Lakes, NJ 07417  
 Rolley, Rebecca E., RD 4, Box 121, Selinsgrove, PA 17870  
 Romeiser, Todd B., 5 Eagle Hill Rd., Holmdel, NJ 07733  
 Rooke, Christopher D., Spring Valley Rd., Morristown, NJ 07960  
 Rose, Stacey L., PO Box 371, Gettysburg, PA 17325  
 Rosenberger, Kathleen, 3119 Capital St., Allentown, PA 18103  
 Rossell, Mimi, 79 North Compo Rd., Westport, CT 06880  
 Rossi, David J., 39 Valley Rd., Wyomissing Hills, PA 19610  
 Roup, Todd B., 548 N. Keim St., Pottstown, PA 19464  
 Rozz, Jacqueline S., Roses Grove Rd., Southampton, NY 11968  
 Rubv, Lynda M., Rt. 4, Southwood Acres, Mocksville, NC 27028  
 Rudolph, Paul E., 39 Brook St., Georgetown, MA 01833  
 Rutenberg, James H., 74 Greenwood Ave., North Haledon, NJ 07508  
 Rumbaugh, Douglas B., Box 156, RD 2, Newport, PA 17074  
 Rumbaugh, James O., Box 156, RD 2, Newport, PA 17074  
 Rupeiks, Larisa E., 906 Bendermere Ave., Ocean, NJ 07712

Sacco, Mark C., 10 Coleman Ave., Chatham, NJ 07928  
 Sachs, Kenneth F., 7 Delaware Rd., Convent Station, NJ 07961  
 Sacks, Paul E., 15 S. Teneyck Ave., Cazenovia, NY 13035  
 Samaha, Stephen C., 5 Surrency Lane, West Deal, NJ 07712  
 Sambrook, Michael S., Post House Rd., Morristown, NJ 07960  
 Sandler, Stephen P., RD 1, Auburn, PA 17922  
 Santacroce, David A., 15 Circle Dr., Bakerstown, PA 15007  
 Santoli, Theresa A., 20 Blueberry Dr., Woodcliff Lake, NJ 07675  
 Saperstein, Craig, 1562 Anita Lane, Seaford, NY 11783  
 Sargeant, Roy S., PO Box 95, Vienna, NJ 07880  
 Sassaman, Harold E., PO Box 24, Hummels Wharf, PA 17831  
 Sauer, Eric R., 25 Buttonwood Dr., Dix Hills, NY 11746  
 Saul, Carol A., 77 Pershing Avenue, Ridgewood, NJ 07450  
 Sawicki, Kim J., 1226 Woodale Ave., Pt. Pleasant, NJ 08742  
 Sawyer, Amanda J., 101 Big Pass Lane, Sarasota, FL 33581  
 Sawyer, Lauren S., 9 Sanders Place, Pompton Plains, NJ 07444  
 Sayehg, Donna M., Minor Bridge Rd., Roxbury, CT 06783  
 Schaul, William S., 141 Chestnut St., Garden City, NY 11530  
 Scheppach, Jo E., 1272 Barclay Crescent, Yardley, PA 19067  
 Scheyhing, Mark B., 424 Paul Drive, Moorestown, NJ 08057  
 Scherloh, John E., 337 Country Club Dr., Oradell, NJ 07649  
 Schilling, Mary Lou, 326 Joseph Dr., Kingston, PA 18704  
 Schindler, Bonny L., 44 N. Summit Ave., Chatham, NJ 07928  
 Schlegel, Beth A., 821 S. Broad St., Lansdale, PA 19446  
 Schmid, Catherine J., Reidholzstr 14, 8805 Richtersevil, Switz.  
 Schmidt, Ellen J., 778 Scott Drive, River Vale, NJ 07675  
 Schunre, Candace A., 910 Chestnut St., Millfiling, PA 17844  
 Schoengn, Patricia A., 9 Fox Ridge Lane, Locust Valley, NY 11560  
 Schoenlank, Robert H., 76 Elbrook Drive, Allendale, NJ 07401  
 Scholl, Donald F., RD 4, Williamsport, PA 17701  
 Schott, Kathryn A., 46 Dunbar St., Chatham, NJ 07928  
 Schreiber, Karen L., 128 Rumson Rd., Rumson, NJ 07760  
 Schreiber, Mary E., Honey Brook Dr., Princeton, NJ 08540  
 Schubert, Jeannine C., 67 Memorial Acres, Sunbury, PA 17801  
 Schuler, David D., 2630 S. W. 28th St., Allentown, PA 18103  
 Schulman, Jonas L., 32 Ogden Lane, Englishtown, NJ 07726  
 Schwarte, Wayne W., 200 Glen Road, Mountaintown, NJ 07092  
 Schwartz, Robert W., RD 1, Mahoning Hills, Milton, PA 17847  
 Schwarz, Audrey G., 350 Nicholls Rd., Deer Park, NY 11729  
 Scicchitano, David A., 106 Arrowhead Cr., Conestoga, PA 17516  
 Scifano, Joann, Twin Lakes Road, South Salem, NY 10590  
 Scott, John P., 2 Rowe Place, Franklin, NJ 07416  
 Scott, Mitchell, PO Box 182, Avon, CT 06001  
 Scovner, Richard A., 110 Grumman Ave., Norwalk, CT 06851  
 Scranton, Elizabeth A., 105 Briarcliff Rd., Mountain Lakes, NJ 07046  
 Sebring, Barbara D., 3304 Harvard Rd., Erie, PA 16508  
 Seeman, Ellen J., 105 Goosehill Rd., Cold Spg. Hrbor., NY 11724  
 Segon, George S., 15 Second St., Drifton, PA 18221  
 Seifert, Robert W., 13 Cornell Place, Englishtown, NJ 07726  
 Seiler, Richard D., 5 Carissa Lane, Greenwich, CT 06830  
 Seitz, Karen J., RD 5, Box 300, Danville, PA 17821  
 Selfridge, Dennis M., 505 E. Winona Ave., Norwood, PA 19074  
 Sellers, Steven W., 301 Pennsylvania Ave., Camp Hill, PA 17011  
 Selman, James W., 325 Silver Ave., Willow Grove, PA 19090  
 Selover, Mary F., 24 Hillside Ave., Newton, NJ 07860  
 Sendrick, Richard G., 200 E. Luzerne Ave., Larksville, PA 18704  
 Shaddock, Rock M., 103 Short St., Athens, PA 18810  
 Shade, Kathleen L., 709 Bloom St., Danville, PA 17821  
 Shade, Richard F., 709 Bloom St., Danville, PA 17821  
 Shadel, Dana L., RD 1, Richfield, PA 17086  
 Shaffer, Kevin A., 602 Orange St., Selinsgrove, PA 17870  
 Shalfer, Natalie A., RD 3, Box 208S, Selinsgrove, PA 17870  
 Shannon, Bridget J., 4 Porter Lane, Rose Valley, PA 19065  
 Shaw, Beth J., 275 William Dr., Hershey, PA 17033  
 Shaw, Brian R., C/O James Decker, Rt. 90, Cayuga, NY 13034  
 Sheard, Jeff V., Box 341, RD 2, Flemington, NJ 08822  
 Sheldon, Elizabeth A., 1428 Traylor Ct., Vienna, VA 22180  
 Shemanski, Vincent, 700 Florida Ave., Reading, PA 19605  
 Shermer, Richard L., 6 Teresa Lane, Chalfont, PA 18914  
 Shilling, Stephen R., 41 Broadway, Freehold, NJ 07728  
 Shipe, Kevin C., RD 1, Box 293A, Paxinos, PA 17860  
 Shoaf, Christine E., 15 Fawn Circle, Berkeley Heights, NJ 07922

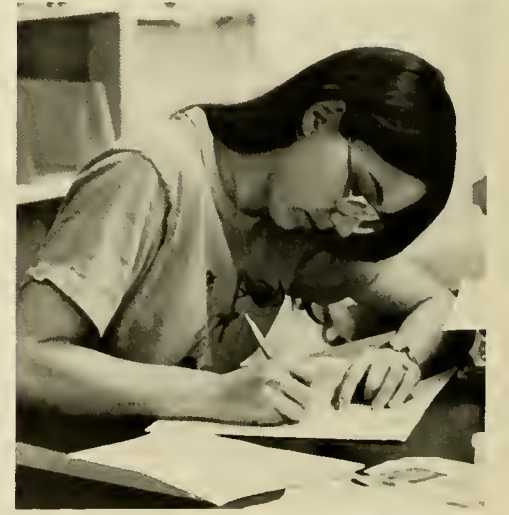



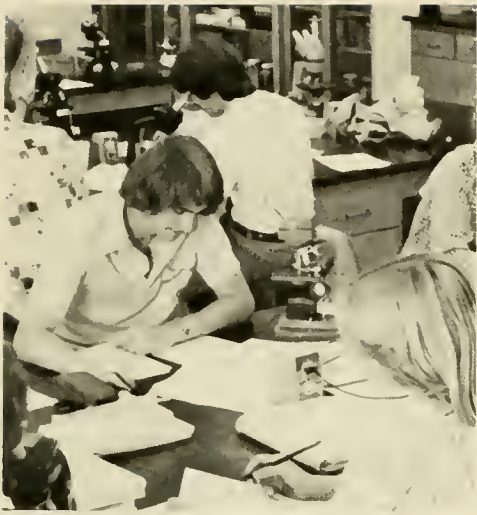

Shollenberger, Lauren, 2450 Woodstock Dr., Bethlehem, PA 18017  
 Sholley, Theresa A., Unit 36, Memorial Acres, Sunbury, PA 17801  
 Shores, Kathy L., 29 Thornewood Rd., Armonk, NY 10504  
 Short, Raymond E., 537 Jansen Ave., Essington, PA 19029  
 Shuev, Keith A., 78 E. Derry Rd., Hershey, PA 17033  
 Shuler, Scott T., 524 MacLay Ave., Lewisburg, PA 17837  
 Siano, Gerald J., Dolington Rd., Newtown, PA 18940  
 Silar, Scott L., 2415 Redwood Rd., York, PA 17404  
 Simmons, Rod G., RD 1, Box 260, Lewisburg, PA 17837  
 Simoni, Philip S., 12 Beech Hill Rd., Huntingdon, NY 11743  
 Simpson, Devin D., 1715 Coleman St., Brooklyn, NY 11234  
 Sinclair, Todd A., 20 Beech Drive, Morris Plains, NJ 07950  
 Sipe, Donald E., 131 Haybrook Drive, York, PA 17402  
 Sisco, Robert N., RD 2, Box 324, Newton, NJ 07860  
 Skibiel, Edward S., 315 Washington St., Minersville, PA 17954  
 Skowrenski, Paul M., 131 Wilson Ave., Freehold, NJ 07728  
 Slocum, Scott F., 290 Machell Ave., Dallas, PA 18612  
 Slothower, David K., 532 Mountain Rd., Dillsburg, PA 17019  
 Small, David R., 60 Winding Lane, Norwalk, CT 06851  
 Smarg, John, 4 Shores Road, Brookside, NJ 07926  
 Smith, Christopher V., 59 Pepper Lane, New Canaan, CT 06850  
 Smith, David B., 1838 N 21st, Allentown, PA 18104  
 Smith, David W., 957 Martin Rd., Baltimore, MD 21221  
 Smith, Laurie E., Saucou Valley, RD 4, Bethlehem, PA 18015  
 Smith, Michael W., Box 155, Freeburg, PA 17827  
 Smith, Scott A., Rd 3, Box 200, Sussex, NJ 07461  
 Snyder, Andrew R., 3100 West View Drive, Reading, PA 19605  
 Snyder, Constance D., RD 1, Box 124, Klingersstown, PA 17941  
 Snyder, Mark A., 4235 Livingstone Dr., York, PA 17402  
 Snyder, Patricia A., PO Box 15, Leck Kill, PA 17836  
 Snyder, Sandra J., 338 Hepburn St., Milton, PA 17847  
 Sobolewski, Victor J., 531 W Centre St., Shenandoah, PA 17976  
 Soltau, Barbara A., 717 Route 152, Perkasie, PA 18944  
 Spackman, Charles D., RD 2, Chester Springs, PA 19425  
 Spangler, Matthew A., RD 3, Box 318, Milton, PA 17847  
 Specht, Joanna L., PO Box 357, Middleburg, PA 17842  
 Spengler, Scott R., Walker Road, Long Lake, NY 12847  
 Spinner, Patrice M., 40 Laurel Ridge Road, Hershey, PA 17033  
 Sproles, Marv, 1067 W Lake Ave., Rahway, NJ 07065  
 Stachnik, Michael M., Dock Road, Speonk, NY 11972  
 Stahl, Beverly S., 1365 Butternut Dr., Southampton, PA 18966  
 Stahl, John M., 73 Cobb Road, Mountain Lakes, NJ 07046  
 Stanton, Frederick G., 1512 West Street, Honesdale, PA 18431  
 Stanzone, Ann L., 68 Overhill Road, Williamsport, PA 17701  
 Stasko, Timothy J., RD 1, Box 175, Hazleton, PA 18201  
 Stauffer, Keith E., RD 1, Box 2904, Port Frevertown, PA 17864  
 Stearly, Elizabeth A., 73 Plymouth St., Montclair, NJ 07042  
 Steck, Ruth A., 21 Sun Valley Dr., Sunbury, PA 17801  
 Steiger, John L., 121 Johnstons Lane, Mercersburg, PA 17236  
 Steinke, Joanne R., 6811 Martins Mill Rd., Philadelphia, PA 19111  
 Steltz, Mark R., 26 Hummingbird Road, Wyomissing, PA 19610  
 Stengel, Cynthia J., 148 Ash Way, Doylestown, PA 18901  
 Stephens, Gary E., 15 Thru-Way Dr., Bridgewater, NJ 08807  
 Stern, Anne L., 1207 Scott Drive, Coatesville, PA 19320  
 Sternik, Margaret A., 284 Shore Drive, Branford, CT 06405  
 Stetler, Susan J., 568 Hill St., Middleburg, PA 17842  
 Stetz, Susan C., 169 Beers Street, Newport, NJ 07735  
 Stevens, James C., 4 Dearborn Rd., West Nyack, NY 10994  
 Stevenson, Marjorie A., RD 6, Box 6438, Stroudsburg, PA 18360  
 Stevenson, Russell B., 14001 Elmstead Rd., Midlothian, VA 23113  
 Stewart, Douglas E., 190 Hoover Rd., Rochester, NY 14617  
 Sune, Ellen M., 2 Plymouth Circle, Hershey, PA 17033  
 Surlen, Eugene D., 20 Porter Dr., Wilbraham, MA 01095  
 Sitzer, Gail E., RD 2, Box 326, Hollidaysburg, PA 16648  
 Stoner, Craig A., RD 1, Box 1007, Eiters, PA 17319  
 Stouffer, Amy O., 201 Gehron Pkwy., Montoursville, PA 17754  
 Stover, Donna L., 30 Bernard Dr., Morrisville, PA 19067  
 Strang, John E., 817 Vauciam Rd., Brvn Mawr, PA 19010  
 Strausberger, Brenda L., Box 127, Kresgeham, PA 18333  
 Strohl, Cynthia L., 52 Brooklake Rd., Florham Park, NJ 07932  
 Stroukoff, Alexander G., 126-1 Northgate Apts., Cranbury, NJ 08512  
 Stull, Craig W., 1129 N VanBuren St., Allentown, PA 18103

Suhring, Scott W., 366 E. Chocolate Ave., Hershey, PA 17033  
 Sullivan, Joseph A., 164 Oldchester Rd., Essex Falls, NJ 07021  
 Sumner, John D., 70 Shipton St., Mifflinburg, PA 17844  
 Svec, Robert J., 9 Post Road, Pompton Plains, NJ 07444  
 Swan, Nancy H., 214 Linden Ave., Westfield, NJ 07090  
 Swartz, Brian L., 413 E. McFarlan St., Dover, NJ 07801  
 Swenk, Robin L., 636 Valley View Lane, Wayne, PA 19087  
 Switt, Sarah L., RD 2, Box 160, Cogan Station, PA 17728  
 Swingle, Erick A., 1581 Grouse Lane, Mountaintside, NJ 07092  
 Sysima, James H., Jr., 58 Pawnee Avenue, Oakland, NJ 07436  
 Szablowski, Craig T., Box 408A, RD 1, Temple, PA 19560  
 Szamborski, Gabriella, 32282 Lee Lane, Farmington, MI 48024  
 Szoatak, Robert W., 29 Alastair Pl., Colonia, NJ 07067  
 Szpara, James P., 86 Mountain Avenue, Mendham, NJ 07945  
 Szwec, Kathleen A., 65 Forest Ave., Ramsey, NJ 07446

Talmage, Gregory A., 693 Reba Rd., Landing, NJ 07850  
 Talmage, Joseph M., 693 Reba Rd., Landing, NJ 07850  
 Tamasaukas, Charles A., 29 Lower Shaft, Shaft, PA 17975  
 Tashly, Scott, 5 West Parkway, Pequannock, NJ 07440  
 Taskovitz, Suzann M., 225 Baystream Dr., Toms River, NJ 08753  
 Taylor, Alice M., Route 1, Box 48, Nanjemov, MD 20662  
 Taylor, Timothy L., 197 Dickerson St., Newark, NJ 07107  
 Taylor, Whitney L., Rt 4, Box 303, Easton, MD 21601  
 Taylor, Walter C., III, 45 Woodcroft Rd., Havertown, PA 19083  
 Teale, Barbara J., 48 Pinecrest Dr., Woodcliff Lake, NJ 07675  
 Telesco, William W., 33 Ascot Way, Clark, NJ 07066  
 Terranova, Catherine J., 73 Edgewood Ave., Wyckoff, NJ 07481  
 Tewes, Frederick J., 69 Sixth St., Garden City Pk., NJ 11040  
 Thomas, David M., Box 345, Lewisburg, PA 17837  
 Thomas, Gwen J., 301 Susquehanna Ave., Selmsgrove, PA 17870  
 Thomas, Larry R., 208 Woodward Ave., Lock Haven, PA 17745  
 Thomas, Lynn E., 105 Bissell St., Clarks Summit, PA 18411  
 Thompson, Bruce H., 104 Dixon Ave., Elberon, NJ 07740  
 Thompson, Melanie S., 107 Park Pl., North Plainfield, NJ 07060  
 Thompson, James L., Jr., 106 Chesapeake Ave., Lake Hiawatha, NJ 07034  
 Thomson, Barbara E., 80 Watson Rd., Fanwood, NJ 07023  
 Thomson, Steven J., 108 Mar-Kan Dr., Northport, NY 17768  
 Thorburn, Leslie A., 322 Lanserde Rd., Devon, PA 19333  
 Tiebohl, Jon A., 3051 Van Reed Rd., Sinking Spring, PA 19608  
 Tilghman, William I., 202 Henry St., Cambridge, MD 21613  
 Tingley, Stephen T., 9 Byre Lane, Wallingford, PA 19086  
 Tischbein, Peter, 5 Burgess Court, Westfield, NJ 07090  
 Tokarz, Joel C., 40 Saddle Ridge, Ossining, NY 10562  
 Torgersen, Pamela J., 265 Kinderkamack Rd., Westwood, NJ 07675  
 Torok, Bruce W., 1125 Meadowbrook Rd., Southampton, PA 18966  
 Townsend, Lucinda S., 302 Devon State Rd., Devon, PA 19333  
 Tozoh, Lynn A., 834 Robinwood Rd., Westwood, NJ 07675  
 Tracy, Kim L., 60 Westgate Blvd., Plandome, NY 11030  
 Trapani, Barbara J., 560 Princeton St., New Milford, NJ 07646  
 Travis, Dale J., 112 Route 31, Pennington, NJ 08534  
 Treas, Jack B., 10th Avenue, Shamokin Dam, PA 17876  
 Trego, Michael R., Priceton Rd., Temple, PA 19560  
 Tresco, Patrick A., 118 Johns Ave., Hazleton, PA 18201  
 Trollinger, Valerie L., 10 Hawthorne, Wyomissing Hills, PA 19609  
 Trone, Michael G., East York St., Biglerville, PA 17307  
 Trotman, Tammy L., 309 S 4th, Catawissa, PA 17820  
 Trotter, Julia A., 514 S Narbeth Ave., Menon Sta., PA 19066  
 Troutman, Gracy R., Box 86, Pillow, PA 17080  
 Trunzo, Stacy A., 55 Chestnut Ter., Rockaway, NJ 07866  
 Turco, Christopher P., 377 Dartmouth St., Wyckoff, NJ 07481  
 Turley, Mary R., RD 4, Lall Drive, Katoanah, NY 10536  
 Turney, Alison H., 415 Plush Mill Rd., Wallingford, PA 19086  
 Turns, Larry E., 85 Myrtle St., Claremont, NH 03743  
 Turnure, James H., RD 1, Box 398A, Lewisburg, PA 17837

Uber, Robert L., 134 Artillery Dr., Gettysburg, PA 17325  
 Ueckermann, Gerald W., 20 E. Ashland Ave., Pleasantville, NJ 08232  
 Uehling, John B., 312 Parry Dr., Moorestown, NJ 08057  
 Uhl, Tracy A., 1503 Garfield, Wyomissing, PA 19610  
 Ulman, Diane F., 1708 Faxon Pkwy., Williamsport, PA 17701  
 Ulrich, Louis J., 1307 Deer Lane, Lancaster, PA 17601  
 Umholtz, Jay B., 11 N 8th St., Sunbury, PA 17801  
 Unkles, David F., 45 Rolling Hill Dr., Morrilstown, NJ 07960  
 Utset, William F., 1012 Schleifer Rd., Hillside, NJ 07205

Van Riemsdyk, Frans W., 28 Jay Rd., Chatham Twp., NJ 07928  
 VanPelt, Aaron G., 1615 Frea Ave., Berwick, PA 18603  
 Varga, Jan M., 499 Main, Shrewsbury, MA 01545  
 Vasil, Beth Anne, 46 Storrs Hights. Rd., Storrs, CT 06268  
 Vaughn, Elena, 667 Lily Rd., Westminster, PA 18974  
 Vay, John J., 12 Brookdale Ave., Cedar Grove, NJ 07009  
 Vester, John W., 869 Brookside Rd., Pottstown, PA 19464  
 Vieira, Robin K., 133 Edgewood Dr., Bndgewater, NJ 08807  
 Vile, Robert J., 1438 Street Rd., Southampton, PA 18966  
 Voelker, Barbara A., 166 Ferguson Ave., Shavertown, PA 18708  
 Voll, Thomas A., 6 Hastings Road, Morris Plains, NJ 07950  
 Von Der Heiden, Edythe, 127 Circle Drive, Millington, NJ 07946  
 Vreeland, Sharon C., 639 Westfield Ave., Westfield, NJ 07090

Wachenfeld, Douglas B., 6 Brookview Lane, Wallingford, PA 19086  
 Walburn, Wade B., RD 1, Box 226, Shamokin, PA 17872  
 Walch, Michael A., 8 Woods Hole Rd., Cranford, NJ 07016  
 Walker, Eric S., 8412 Winands Rd., Baltimore, MD 21208  
 Walker, James B., 2229 S 27th St., Philadelphia, PA 19145  
 Wallace, Barbara L., 5 Southwynde Dr., Denville, NJ 07834  
 Wallace, Jonathan V., Rdige Road, Goshen, NY 10924  
 Wallace, Stephen G., 12 Country Club Circle, Tequesta, FL 33458

Wallbilich, James P., RR 2, Box 116G, Galveston, IN 46932  
 Walsh, Martin J., 29 Hamilton Rd., Marlton, NJ 08053  
 Ward, David P., 626 Bover Road, Cheltenham, PA 19012  
 Ward, Pamela B., Box 251A, Grayrock Rd., Clinton, NJ 08809  
 Warmerdam, Kristina, 206 President Ave., Rutledge, PA 19070  
 Warmerdam, Lynne, 206 President Ave., Rutledge, PA 19070  
 Warnken, Maria E., 68 Shadow Ln., Berkeley Hts., NJ 07922  
 Warrel, Susan J., 24 Cleveland Ave., Glen Head, NY 11545  
 Warren, Joseph H., Upper Ely St., Cossack, NY 12051  
 Wasco, Mark E., 388 S Post Rd., RR 4, Trenton, NJ 08691  
 Washbourne, Grace A., RD 1, Box 94, Kingston, NY 12401  
 Washington, Kevin D., 4 Mercer Ct., Newark, NJ 07103  
 Washington, Maria E., 309 Lafayette, Apt. 14A, Brooklyn, NY 11238  
 Watkins, Richard T., 52 N Centre, Frackville, PA 17931  
 Weaner, Marcia L., RD 1, Montgome, PA 17752  
 Weaver, Debra A., 935 East Main, Birdsboro, PA 19508  
 Webb, Eric D., 71 Orchard Lane, Boyertown, PA 19512  
 Weber, John R., 162 Stiles Court, Pompton Lakes, NJ 07442  
 Weeks, Lindsay L., 257 Meeting Hse. Ln., Mountaintside, NJ 07092  
 Weglarz, Valerie A., 785 Holly Street, New Milford, NJ 07646  
 Weil, Lawrence J., 29 Predmore Ave., Colonia, NJ 07067  
 Weiser, William H., 101 East Areha Ave., Hershey, PA 17033  
 Wellmann, Steven F., 131 Kenilworth Rd., Mt. Lakes, NJ 07046  
 Welty, Patricia A., 502 N 27th St., Allentown, PA 18104  
 Werner, Pamela J., RD 1, Watsonstown, PA 17777  
 Wertman, William R., 92 E Houston Ave., Montgomery, PA 17752  
 Westrol, Randy J., 614 Myrtle St., Elizabeth, NJ 07202  
 Weyant, James T., 23 Westmunster St., Massapequa, NY 11758  
 Wheatcroft, Rachel A., 135 South 11th St., Lewisburg, PA 17837  
 Wheeler, Stephen D., Kathleen Drive, Colts Neck, NJ 07722  
 Whipple, Paul B., 2129 Stonecrest Dr., Lancaster, PA 17601  
 White, Frank P., 74 Pearl St., Woburn, MA 01801  
 White, Stephen C., Shady Grove Way, Westtown, PA 19395  
 White, Susan E., 24 Lawrence Ave., Avon, CT 06001  
 Whiting, Ellen L., 42 Deborah Lane, Matawan, NJ 07747  
 Whitmoyer, Robert N., 212 Knox Dr., Morehead City, NC 28557  
 Wickham, Elizabeth B., 630 Radnor Avenue, Haddonfield, NJ 08033  
 Widmann, Nancy J., 11 Park View Rd., Chatham Twp., NJ 07928  
 Wiggan, Emile C., 113 Bellevue Ave., Up Montclair, NJ 07043  
 Wildfire, Pamela S., 173 Wehler Rd., St. Marys, PA 15857  
 Willett, James W., 732 Signal Light Rd., Moorestown, NJ 08057  
 Williams, Catherine A., 1001 Roselawn Ave., Ambridge, PA 15003  
 Williams, Robert L., Box 128, Leesburg, NJ 08327  
 Wilson, Alonzo B., 914 Lawrence Way, Philadelphia, PA 19147  
 Wilson, Denise C., 1548 Monsey Ave., Scranton, PA 18509  
 Wilson, Polly J., 76 Skyline, Millington, NJ 07946  
 Winicov, Theodore P., 1124 Upper Gulph Rd., Wayne, PA 19087  
 Wise, Mary A., 309 Reservoir Rd., Mechanicsburg, PA 17055  
 Wissinger, Jane E., 3 Oak Street, Hollidaysburg, PA 16648  
 Wissinger, Robert W., 200 David Drive, Havertown, PA 19083  
 Wicofsky, Joseph S., 739 East Broad, Tamaqua, PA 18252  
 Wolchak, William H., 11 Rosewood Terr., Middletown, NJ 07748  
 Wolf, Ellen S., RD 1, Box 228, Port Trevorton, PA 17864  
 Wolf, William J., RD 2, Box 581, Coopersburg, PA 18036  
 Wolfe, Nancy B., 2895 Forrest Lane, York, Pa 17402  
 Wolfe, Richard S., 325 S 31st Street, Camp Hill, PA 17011  
 Wolfgang, Letha H., 1901 Bedford St., Rome, NY 13440  
 Wollman, Frederick W., 34 Saranac Rd., Trenton, NJ 08619  
 Wolter, Cindy A., 25 Dunlop Road, Huntingdon, NY 11743  
 Wolven, Thomas E., 2035 Smokewood Dr., Fullerton, CA 92631  
 Wolyniec, Beth A., 1750 Campbell St., Williamsport, PA 17701  
 Woolson, Carolin, 225 Rolling Knolls, Bridgewater, NJ 08807  
 Wray, Susan C., PO Box 271, McClure, PA 17841  
 Wright, Larry J., Beacon Hill Lane, Phoenixville, PA 19460  
 Wright, Nancy J., 127 Walnut Ave., Conyngham, PA 18219  
 Wyda, Margaret M., 108 Prospect St., Wilkes-Barre, PA 18702

Yazujan, David L., RD 2, Rver Rd., New Hope, PA 18938  
 Yeager, Johanna M., 186 Rockland St., Bethlehem, PA 18017  
 Yeager, Nancy J., 112 N Front St., Selmsgrove, PA 17870  
 Yeager, Steven D., Mohrsville, PA 19541  
 Yehl, Timothy C., 2015 Colonial Road, Harrisburg, PA 17112  
 Yoder, Mark E., Box 810, RD 1, Newton, NJ 07046  
 Yoder, Susan D., 444 West Avenue, Mt Carmel, PA 17851  
 Young, Larry S., 127 Ball Rd., Mt. Lakes, NJ 07046  
 Youngs, Mark E., 14 The Glen, Cedar Grove, NJ 07009

Zaccheo, Patricia E., 37 Dohbs St., Bernardsville, NJ 07924  
 Zaleski, Robert C., 614 Brook St., Scranton, PA 18505  
 Zanni, Diane M., Taylor Way, Washington Crossing, PA 18977  
 Zapp, Sally, 210 N Penrose St., Quakertown, PA 18951  
 Zechman, Martha J., RD 3, Middleburg, PA 17842  
 Zeller, John F., RD 1, Box 89, Lewisburg, PA 17837  
 Zelles, Suzanne L., 7 Alpine Drive, Butler, NJ 07405  
 Ziminsky, Stephen E., 108 S Parkway Rd., Allentown, PA 18104  
 Zimmer, Scott, 64 Martha Place, Chappaqua, NY 10514  
 Zimmerman, Wayne A., RD 1, Tamaqua, PA 18252  
 Zimmermann, William J., 285 Blenheim Dr., Easton, PA 18042  
 Zipf, Geoffrey W., 23 Washington Ave., Rumson, NJ 07760  
 Zlock, Charles, 1484 Harris La., Warminster, PA 18974  
 Zofrea, Philip S., 20 Highcrest Dr., North Haledon, NJ 07508  
 Zorn, Marilyn M., 172 S. Alkiesed Dr., Medford, NJ 08055  
 Zulli, Mark J., 305 S 21st Street, Lewisburg, PA 17837  
 Zumpetta, Kevin, Church Rd., RD 1, Mount Laurel, NJ 08054  
 Zyga, Jeanne J., 205 S Pa. Ave., Sayre, PA 18840





### *Special Dedication*

The LANTHORN staff of 1979 is pleased to honor Mr. George R. F. Tamke, LANTHORN advisor for the past nineteen years, with this special dedication in recognition of his hard work, friendship, and dedication. Without his guidance and concern towards each staff, the publication of LANTHORN would not have been possible. In this small way, we would like to say Thank You!











# Spring '79







**MAY COURT**

FRONT ROW: C. Lewis, J. Gamble, M. Lewis, P. Spinner, Crownbearer J. Harrison, K. Tracy, M. McNally, J. Ricciardi, Queen S. Odjakjian. SECOND ROW: R. Campbell, R. Westrol, D. Odenath, J. Talmage, B. Torok, H. Baker, J. Gicking, S. Barrett.

**SPRING WEEKEND**

**Lantern Dedication:** Editor Pam Behringer with President Jonathan Messerli and Yearbook Adviser George Tamke.







Nick Interdonato and Barbara Beans, "The Senior Man and Woman Most Typifying the Ideals of Susquehanna," with Alumni Awards Committee Chairman Don Wissinger.

"J.B."





**SOFTBALL RESULTS**

SU		Opp	
30	King's	6	
14	Juniata	3	
7	Elizabethtown	6	
12	King's	2	
4	Bucknell	7	
6	Wilkes	0	
7	Bloomsburg State	17	
11	Bloomsburg State	5	
1	Shippensburg State	14	
5	Shippensburg State	3	

Won 7, Lost 3



**SOFTBALL**

FRONT ROW: J. Kruse, S. Rohm. SECOND ROW: S. Carroll, L. Warmerdam, J. Steinke, S. Grausam, K. Warmerdam. THIRD ROW: C. Schnure, S. Bowman, E. Wickham, T. Santoli, D. Kratzer, A. Digby, FOURTH ROW: R. Edmunds, C. Bartholomew, L. Ellison, L. Furlong, B. Lange. FIFTH ROW: Coach Reiland, Manager D. Comfort.



**BASEBALL RESULTS**

SU		Opp		SU		Opp
10	Dickinson	2		12	King's	4
11	Dickinson	3		2	Western Maryland	3
6	Bucknell	3		1	Western Maryland	4
6	Messiah	0		6	York	5
3	Messiah	0		9	York	3
1	Wilkes	2		5	Albright	7
4	Wilkes	8		2	Albright	3
3	Scranton	0		2	Juniata	6
7	Scranton	2		5	Juniata	4
12	Lebanon Valley	2		6	Lock Haven State	7
10	Lebanon Valley	3		2	Lock Haven State	6
1	Elizabethtown	3		1	UMBC	3
5	Elizabethtown	3		0	UMBC	8
8	Delaware Valley	9				
1	Delaware Valley	7				
11	King's	2				

Won 15, Lost 14

**BASEBALL**

FRONT ROW: Coach Mease, Brent Pfeiffer, J. Danner, T. Aumack, J. Gonzalez, C. Irace, D. Scholl, D. Miller. SECOND ROW: Manager C. Szablowski, B. Fitzpatrick, M. Hultzapple, D. Selfridge, W. Carson, W. Batdorf, Brian Pfeiffer, E. VanPelt, C. Horn, A. Augugliaro. THIRD ROW: J. Benedict, F. Coppola, M. Donahue, R. Kwiatcoski, H. Baker, W. Mücke, R. Kistler, L. Limberg, R. Svec, J. Hilton. FOURTH ROW: R. McLaughlin, T. D'Andrea, S. Catino, D. Kyler, B. Cragin, P. Ornosky, F. Wollman, G. Marek.





**1979 MIDDLE ATLANTIC CONFERENCE CHAMPS**

**WOMEN'S TENNIS RESULTS**

SU	Opp
5 .....	Bloomsburg State ..... 4
2 .....	Western Maryland ..... 5
7 .....	Wilson ..... 0
7 .....	York ..... 0
5 .....	Dickinson ..... 2
6 .....	Scranton ..... 1
5 .....	Shippensburg State ..... 2
6 .....	Juniata ..... 1

Won 7, Lost 1

**MAC Championships First Place**

**WOMEN'S TENNIS**

FRONT ROW: D. Ulman, M. Lane. SECOND ROW: G. Raab, J. Mapletoft, J. Hug, MAC Champ D. Gottshall, G. Lowden, THIRD ROW: A. Greenhow, C. Chavers, G. Lloyd, L. Klages, L. Pickwell, Coach Connie Delbaugh.



Donna Gottshall, 1979 MAC Women's Tennis Singles Champ



**MEN'S TENNIS**

FRONT ROW: R. Jenkins, R. Larson, J. Pickwell, R. Eck, S. Slocum. SECOND ROW: Coach Stoudt, J. Olson, P. Brockman, R. Kocis, M. Nebus, D. Ralph.

**MEN'S TENNIS RESULTS**

SU	Opp
4 .....	Juniata ..... 5
8 .....	Lycoming ..... 1
1 .....	Elizabethtown ..... 8
2 .....	Scranton ..... 7
5 .....	Wilkes ..... 4
4 .....	Albright ..... 5
0 .....	Upsala ..... 9
4 .....	King's ..... 5
5 .....	Western Maryland ..... 4
9 .....	Mansfield State ..... 0
3 .....	Dickinson ..... 6

Won 4, Lost 7



## GOLF RESULTS

SU	Opp
405 .....	Scranton..... 416
394 .....	Dickinson..... 402
418 .....	York..... 404
401 .....	Wilkes..... 407
399 .....	Lycoming..... 434
399 .....	Bloomsburg..... 406
394 .....	King's..... 412
394 .....	Lock Haven State..... 399
391 .....	Gettysburg..... 406
398 .....	Juniata..... 450
399 .....	Bucknell..... 384
399 .....	Rochester..... 397

Won 9, Lost 3



## GOLF

K. Bostic, M. Englert, T. Davis, D. Sipe, Mark McFatrige, J. Barthelmess, Mitch McFatrige, T. Wolgen, M. Mitchell, P. Dunham, Coach Buss Carr.

## TRACK RESULTS

SU	Opp
66½.....	Juniata..... 77½
119 .....	Lycoming..... 26
50½.....	Delaware Valley..... 71½
50½.....	Albright..... 59
42¾ .....	Lebanon Valley..... 83½
42¾ .....	Western Maryland..... 55
52 .....	Gettysburg..... 91
97 .....	York..... 48
107 .....	Dickinson..... 38

Won 3, Lost 6



## TRACK

FRONT ROW: D. Giopolus, K. Reiber, S. Heller, J. Walker, R. Holland, Coach Taylor.  
 SECOND ROW: J. Umholtz, R. Shaddock, V. McFadden, T. Figmik, T. Riley, D. Brand.  
 THIRD ROW: R. Stevenson, D. Purdy, J. Uehling, R. Pickart, W. Wolchak, D. Nelson, D. Cashour.  
 FOURTH ROW: T. Dunbar, T. Houser, D. Distasio, R. Longenberger, D. Bryan, R. Williams.  
 FIFTH ROW: K. Doty, P. Kerber, L. Young, R. Sendrick, J. Reist, S. Lamoreaux.  
 SIXTH ROW: V. Shemanski, J. Misiewicz, W. Hancock, T. Aungst, R. Crider, M. Pollick.





Baccalaureate preacher Reuben Sheares.



Class of '79 officers:  
Vice President Evelyn  
Biosevas and President  
Robert Campbell

## COMMENCEMENT



President Messerli, our  
Commencement speak-  
er, with those who re-  
ceived honorary  
degrees: Peter De  
Vries, Myron Fetterolf,  
Harold Dunkelberger,  
Luther Savidge, Edwin  
Clapper.



# IN MEMORIAM

**GEOFFREY W. ZIPF '81**

1957-1978

I believe in the love that you gave me,  
I believe in the hope that can save me,  
I believe in the faith and I pray,  
That someday it may raise me,  
Above these badlands.

For the ones who had a notion,  
A notion deep inside,  
That it ain't no sign to be glad you're alive,  
I wanna find one place that ain't looking through me,  
I wanna find one place,  
I wanna spit in the face of these badlands.

—Bruce Springsteen

**JOYCE K. GILBERT '54**

*Assistant Registrar*

1932-1979

**PHILIP C. BOSSART**

*Professor of Psychology*

1924-1979



BLOUGH-WEIS LIBRARY  
SUSQUEHANNA UNIVERSITY  
UNIVERSITY PARK, PA 16802

SUSQUEHANNA UNIVERSITY  
  
3 4998 0027 8187 5

SUSQUEHANNA UNIVERSITY LIBRARY  
BLOUGH-WEIS LIBRARY  
DOES NOT  
CIRCULATE  
ARCHIVES  
SUSQUEHANNA UNIVERSITY



