



nineteen thirty-eight

LA REVUE

birmingham southern college

M. Paul Phillips Library  
Birmingham-Southern  
College



LIBRARY  
OF  
BIRMINGHAM-SOUTHERN  
COLLEGE

LIBRARY OF  
BIRMINGHAM-SOUTHERN COLLEGE

BIRMINGHAM-SOUTHERN COLLEGE



5 0553 01001583 9

Digitized by the Internet Archive  
in 2010 with funding from  
Lyrasis Members and Sloan Foundation

<http://www.archive.org/details/larevue1938birm>





*Now*

SHOWING



COPYRIGHTED 1938

MARGUERITE JOHNSTON . *Editor-in-Chief*

SARA DOMINICK . . . *Business Manager*

1938



PUBLISHED BY THE STUDENTS AT



LA  
REVUE



BIRMINGHAM-SOUTHERN COLLEGE

F O R

# *Contents*

BOOK ONE . . . . . CAMPUS  
BOOK TWO . . . . . CLASSES  
BOOK THREE . . . . . FEATURES  
BOOK FOUR . . . . . ATHLETICS  
BOOK FIVE . . . . . GREEKS  
BOOK SIX . . . ORGANIZATIONS



# E W O R D

IN THE LIFE OF BIRMINGHAM-SOUTHERN COLLEGE THIS HAS BEEN A YEAR FULL OF CHARACTER. IT IS THE PURPOSE OF THIS BOOK TO BE A RECORD. IN WORDS AND PICTURES. OF THE YEAR, ITS MOVEMENT, ITS LIFE.

# DR. EDWARD DELOS MYERS

WHO IN ONE COLLEGE YEAR MADE A  
LASTING IMPRESSION ON THE STUDENTS  
OF BIRMINGHAM-SOUTHERN COLLEGE,  
MAKING REAL THE MEANING OF KNOWL-  
EDGE, GIVING MOVEMENT TO THE WORD  
LEARNING.

TO HIM IS DEDICATED THIS, THE 1938  
LA REVUE.

D E D I C





A T I O N

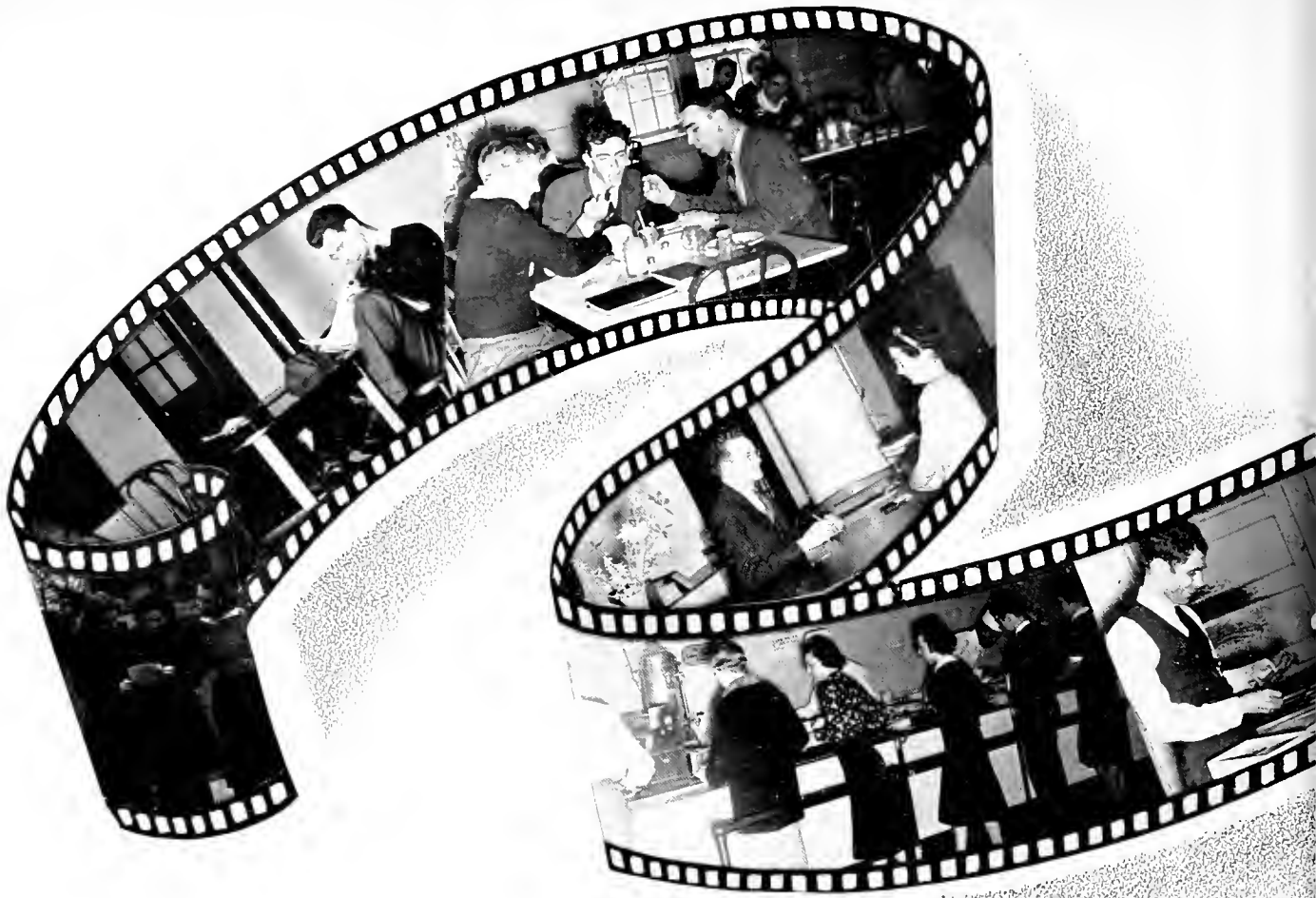

C A M P





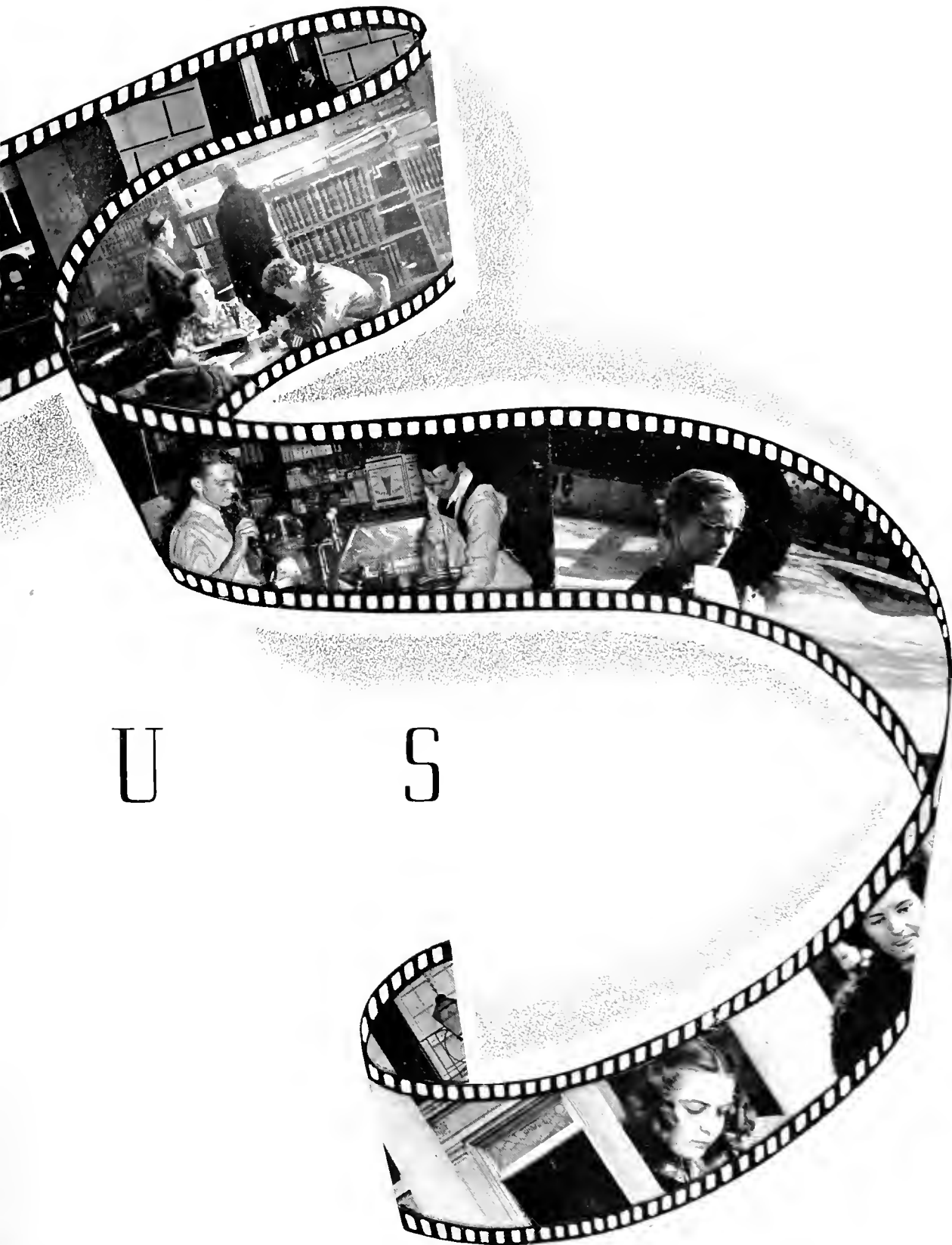

U

S





# *The Board of*

# T R U S T E E S

## OFFICERS

*President*

MRS. W. H. STOCKHAM

*Vice-President*

O. V. CALHOUN

*Secretary*

EDGAR M. GLENN

*Treasurer*

FRED M. JACKSON

*Assistant Treasurer*

W. A. PATILLO

## EXECUTIVE COMMITTEE

Robert Echols

A. M. Freeman

Fred M. Jackson

Hugh A. Locke

Edward C. Moore

Lonnie P. Munger

S. O. Kimbrough

O. V. Calhoun

Ed. L. Norton

Mrs. W. H. Stockham

Guy E. Snavelly



## D R . S N A V E L Y

"President's Office. Come In." Those words printed on Dr. Snavely's door epitomize his years at Birmingham-Southern College. Always he could be relied upon to be properly presidential—a scholar and a gentleman. But not too formal,—a friend.

Dr. Snavelly has been president of Birmingham-Southern College since 1921. At his inauguration, Warren G. Harding, then President of the United States, was the chief speaker. With Dr. Snavelly as its head, Southern gained admission to the Association of American Universities, to the Southern Association, to the Association of American Colleges. In the years of his presidency, Student Activities Building, the M. Paul Phillips Library, Munger Memorial Hall, and Stockham Woman's Building became a part of this campus. Dr. Snavelly gave to Southern the place which it holds today.

Birmingham-Southern is proud of its president, proud to see that he now belongs to the colleges of a nation, and proud that he therefore, still belongs to Birmingham-Southern.





## W Y A T T   W A L K E R   H A L E

B.S., M.A., ED.D.

Dean Hale has had a busy and a trying year. In addition to his regular duties, he has had to assume added responsibilities as head of academic affairs of Birmingham-Southern. In spite of his heavy schedule, Dean Hale has taken his usual active interest in the college organizations with which he is connected, including Phi Beta Kappa, Omicron Delta Kappa, Mortar Board, Beta Beta Beta, Kappa Phi Kappa, Theta Chi Delta, and Tau Kappa Alpha.

Birmingham-Southern's library was once small enough to fit into one room of Erskine Ramsay Hall. Today it is one of the finest collections of books of any college of like size. Through the gift of Mr. M. Paul Phillips, the present library was built in 1923 and ten years later the stacks at the rear of the building were added. A Carnegie grant for books, as well as gifts from friends of the college, has made the Birmingham-Southern Library more nearly complete—a place for study, a home for literature.



M. PAUL PHILLIPS LIBRARY





EOLINE WALLACE MOORE  
B.A., M.A., PH.D.

It is hard for Birmingham-Southern students to think of Dean Moore without Stockham. A Sunday tea without her isn't any Sunday tea at all. But as charming as her office is, it is not big enough to hold her many activities. She is constantly busy with her education classes, her University Women, and the Altrusa Club. Still, she never misses meetings of Mortar Board, Alpha Lambda Delta and Kappa Delta Epsilon, and the student organizations are grateful for her presence. Into her office comes every sorority bid and the rushee for which it is intended. Pan-Hellenic Council and the Y.W.C.A. Cabinet call on her for advice. She is the Dean of Women.







STOCKHAM WOMAN'S BUILDING





## ERSKINE RAMSAY HALL

Once Science Hall with the smell of chemicals. Now Erskine Ramsay Hall,—still with a scientific atmosphere contributed by the biology, geology and physics departments, but bothered by a long procession of art students coming to read Shakespeare and learn to write.



Munger—Chapel speakers, monitors marking empty seats, Information Office with its buzzing switch-board, Beethoven's Fifth swelling the Faculty Trustee Room, four flights of stairs, steel chairs screeching against composition floors, lectures.

MUNGER MEMORIAL HALL

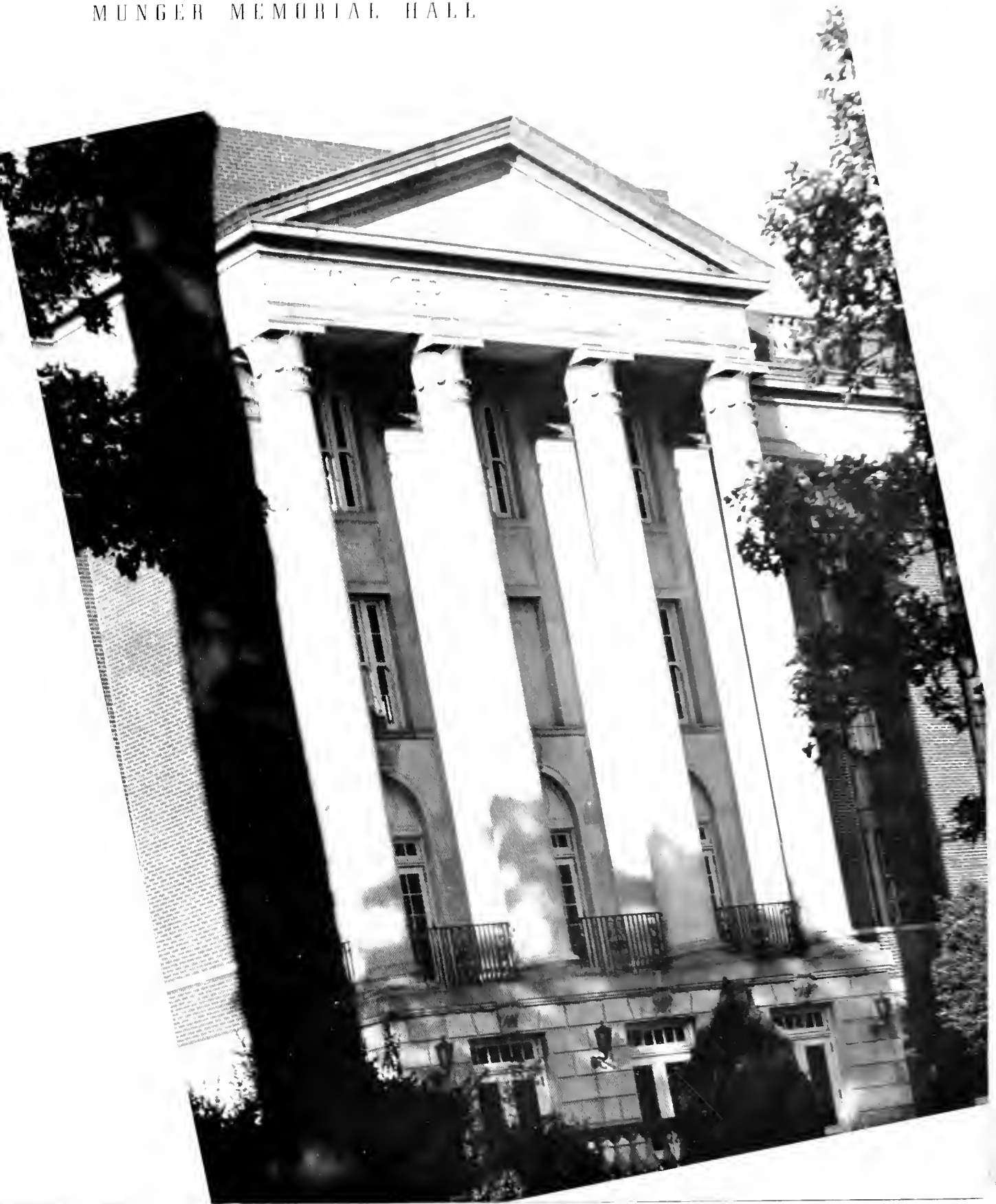

# The FAC

Guy Everett Snavely, Ph.D.	.....	President
Wilbur Dow Perry, Litt.D.	.....	Mary Collett Munger Professor of English
George Washington Currie, Ph.D.	.....	Professor of Latin and Greek
Wesley Adolphus Moore, LL.D.	.....	Professor of Mathematics
Austin Prodoehl, Ph.D.	.....	Professor of German and Philosophy
William Alonzo Whiting, Ph.D.	.....	Professor of Biology
James Horace Coulliette, A.M.	.....	Professor of Physics
Russell Spurgeon Poor, Ph.D.	.....	Professor of Geology
Antony Constans, Ph. D.	.....	Professor of French and Italian
Ernest Victor Jones, Ph. D.	.....	Professor of Chemistry
Emory Quinter Hawk, Ph.D.	.....	Professor of Economics and Business
Marion Lofton Smith, Ph.D.	.....	Professor of Bible and Religion
James Elmer Bathurst, Ph.D.	.....	Professor of Psychology and Education
Lillian Gregory, A.B.	.....	Librarian
Wyatt Walker Hale, Ed. D.	.....	Dean and Registrar
James Saxon Childers, M.A.	.....	Professor of English
Newman Manley Yeilding, A.B.	.....	Bursar
Charles D. Matthews, Ph.D.	.....	Director of the Library
Walter Brownlow Posey, Ph.D.	.....	Professor of History
Eoline Wallace Moore, Ph.D.	.....	Dean of Women
Marsee Fred Evans, Ph.D.	.....	Professor of Speech
Henry Thomas Shanks, Ph.D.	.....	Professor of History
Douglas Lucas Hunt, M.A.	.....	Associate Professor of English
Robert Stanley Whitehouse, M.A.	.....	Associate Professor of Modern Languages
John Milton Malone, M.A.	.....	Associate Professor of Education
Richebourg Gaillard McWilliams, M.A.	.....	Associate Professor of English
Hiram Benjamin Englebert, A.B.	.....	Athletic Director
Benjamin Franklin Clark, Ph.D.	.....	Associate Professor of Chemistry
Leon Franklin Sensabaugh, Ph.D.	.....	Associate Professor of History
Hubert Searcy, Ph.D.	.....	Associate Professor of Political Science
Joshua Paul Reynolds, Ph.D.	.....	Associate Professor of Biology
William Lester Leap, Ph.D.	.....	Associate Professor of Sociology
Harry Earl McNeel, M.A.	.....	Assistant Professor of Spanish
William Tilden Hammond, M.A.	.....	Assistant Professor of Romance Languages
William Ellis Glenn, M.A.	.....	Assistant Professor of Mathematics
Perry Wilson Woodham, M.A.	.....	Assistant Bursar and Lecturer in Economics
Egbert Sydnor Ownbey, Ph.D.	.....	Assistant Professor of English
Dorothy Harmer, M.A.	.....	Assistant Librarian and Instructor in Library Science
Jennings Frederick Gillem	.....	Assistant Athletic Director
James Allen Tower, Ph.D.	.....	Assistant Professor of Geography
Lex Fullbright, A.B.	.....	Assistant Director of Physical Education

U L T Y ☆ ☆

E. Emmett Reid, Ph.D.

Ray S. Musgrave, Ph.D.

Helen Turner, A.B.

Howard Leake, B.S. ....

Ernest Henderson .....

Shepherd Vincent Townsend .....

Lafayette R. Hanna, LL.B.....

Louise Branscomb, M.D. ....

L. Frazer Banks, M.A. ....

Ruth Edwards, M.A.....

A. Y. Noojin, B.S. ....

Burt F. McKee, Jr., A.B.....

James Ramsey Adams, B.Ph.....

Jean Pierre Wagner.....

*Research Adviser in Chemistry*

*Instructor in Psychology*

*Instructor in Physical Education*

*Instructor in History*

*Instructor in Art*

*Instructor in Journalism*

*Instructor in Economics*

*Instructor in Sociology*

*Instructor in Psychology*

*Instructor in Sociology*

*Instructor in Chemistry*

*Instructor in Speech*

*Instructor in Economics*

*Instructor in French*

HILLTOP FROM THE AIR





# *The* STUDENT SENATE



As the governing body of the students, the Student Senate is presided over by the president of the student body. It is a duty of the group to sit in judgment upon men students who have broken the laws of the college. It is an unpleasant task and one which the Senate handles quietly and well. Occasionally the Senate gets wrought up and does some constitution drafting. This year was void of such, but the Senators threw themselves a party at which they spent much money and from which they left early.

*President*  
*Vice-President*  
*Secretary*

E. L. Holland  
John Cleage III  
Harry Morris

## OFFICERS

JAMES FORD  
OSCAR HARGETT  
RICHARD SEXTON

## MEMBERS

Curry Jones

Marvin Vickers  
Richard Morland  
James Cooper

# *and* CO-ED COUNCIL



Coed Council is supposedly the feminine parallel of Student Senate, but its president is not the president of the student body. The Council elects its own head from among its members—a vague inequality between men and women in the set-up but it probably doesn't matter. The Council has the same unpleasant duties as the Senate beside certain others more suited to feminine talents—such as teas and May Festivals.

## OFFICERS

*President*  
*Vice-President*  
*Secretary*  
*Treasurer*

EVELYN WILEY  
ALICE WENZ  
LILLIAN KEENER  
ELOISE ECHOLS

## MEMBERS

Josephine Harris  
Sara Hoover  
Margaret Anne Wilmore

Elna Erickson  
Anne Ray  
Wayne Bynum

# L A



THE 1938 *La Revue* has tried to be just a little different from other Birmingham - Southern yearbooks. For the first time the entire book was engraved and printed in Birmingham; for the first time the class section pictures were used only in the class section.

*La Revue* moved into the *Gold and Black* of-

## EDITORIAL

*Editor in Chief*  
*Associate Editor*  
*Assistant Editor*  
*Assistant Editor*  
*Assistant Editor*  
*Sports Editor*

MARGUERITE JOHNSTON  
CHARLES BARNES  
MARTIN KRUSKOPF  
E. L. HOLLAND  
MILTON CHRISTIAN  
JAMES HERRING

## STAFF

Howard Borland, Elizabeth Webb, Beatrice Frazer, Virginia Bartlett, Josephine Harris, Alice Jones, Andre Stephenson, Billy Lively, Henry Stahmer, Virginia Van der Veer, Virginia Hudson, Henrietta Boggs, Kitty Walton, Jo Marian Lackey, Grace Fealy, J. T. Griffin





# R E V U E

face, thereby making it the Publications Office. The editor and business manager of the paper were hospitable. *La Revue* is grateful. It hopes that it got some of the verve of the *Gold and Black* between its own pages.



## BUSINESS

*Business Manager*

SARA DOMINICK

*Associate Business Manager*

CHARLES BARNES

## STAFF

Bill Whetstone

Sarah Postelle

James Kay

Earl Sanders

Lillian Keener





E D I T O R  
I N C H I E F  
M A R T I N  
K R U S K O P F

*The* GOLD

*Editor in Chief*  
*Business Manager*

MARTIN KRUSKOPF  
PIERCE BRUCE



*Associate Editors:*

Tom Edwards  
E. L. Holland  
Marguerite Johnston

James Herring  
Milton Christian  
Pickard Williams



*Business Staff:*

Murray McCluskey

Bob Luckie

*Staff:*

Frank Fede, Gordon Atkeison, Wade Bradley, Bobbie Kelly, George Kabase, Irma Laul, Sarah Postelle, Howard Borland, Charlie Barnes, Elizabeth Jackson, Grace Fealy, Henrietta Boggs, Billy Lively, Martin Knowlton, Elenita Biard, Virginia Van der Veer.





B U S I N E S S  
M A N A G E R  
P I E R C E  
B R U C E



*and* B L A C K

*The Gold and Black* has been the student publication of Birmingham-Southern College for twenty years. This year, for the first time, the "G & B" changed from its customary Old English heading. It went modern. It also took an interest in campus affairs:

The *Campus Newsreel*, begun early in the year, was probably the most venturesome effort ever made by the paper's staff. Editor Martin Kruskopf and Business Manager Pierce Bruce, with Orville Lawson, put on a series of film editions, showing the activities of the students and faculty. With the help of Camera-man Lawson and Director Charles Barnes, the newsreel staff installed its own developing laboratory in Student A<sub>c</sub>.

The policy of the paper seemed to be that of using its pages to get needed things accomplished on the campus. *The Gold and Black* started the drive which is about to become successful—that of furnishing the Student Activities Building so that it may become a student activities building. In spite of all these noble efforts, and because of Psi Psi Psi, the "G & B" had a hilarious year. Put out good papers. And accomplished things.

# P A I N T *and*



## DIRECTOR

MR. BURTT F. MCKEE of the Birmingham Little Theater. The Southern dramatics gained umph from Mr. McKee's extension class as well as from his direction on the two plays produced this year.

**P**AINT AND PATCHES has been more intensely dramatic this year than it has in the past four. Two plays produced at the Little Theatre were enough to rouse all sorts of enthusiasm in the numerous members. *Lady Windemere's Fan* was the first performance of the year, and started the Paint and Patchers to thinking in theatrical terms. Also in the direction of radio dramas. But the radio dramas weren't particularly permanent. After a momentary flash of histrionic temperament in the early rehearsals of the play, *Genius Limited* went on to opening night as calmly as could be expected.

Paint and Patches, after its years of Zeta domination, is doing better with the free lancers. It is a matter of interest to see how long the organization can continue to have every officer with a different Greek label.

# P A T C H E S

## OFFICERS

*President*

GRACE CUTLER

*Vice-President*

MARGARET DOMINICK

*Secretary*

ALICE JONES

*Treasurer*

CHARLES BARNES





# With the C A M E R A at SOUTHERN

Cafeteria after dark . . . Senior bigwigs Babe Jones and Vernon Cain . . . Claude Whitehead earning ODK . . . Psi Psi Psi, Holland, Barnes, K r u s k o p f picnic . . . BC Mitchell and Maggie Day in The Snow . . . KAs in their usual rail meeting . . . Miss Rita's quartet . . . Mary Elizabeth gracing a tea . . . Your guess good as ours . . . Leila's Flying Fish . . . Snow Queen Pat . . . Barnes as G&B wrapper . . . Geologues . . . Scrambled eggs . . . Hilltop in the snow.



Newsreel . . . Camera smasher . . . Jean Wagner, a student . . . Doctors Hawk and Smith in a between class chat . . . Trio . . . Parade managing in a drizzle . . . Proverbial campus course after lab . . . Childers and retinue . . . A poet and his lawn-mower . . . The band in its youth . . . Darking a dark room is hard work according to Christian . . . Pierce Bruce, Heidi and Fritz, only the squirrel and cat are missing.







Jo Marion Lackey in the Gold and Black window—or out of it? . . . Kruskopf and "Joe" make up the paper . . . Sessions, Biard and pooch . . . Editing newsreel . . . No politicking within the ropes please . . . Betty Hasty and Anne Berry for TKN . . . Director of Extension Poor caught in Science Building! . . . Tom Edwards, Clyde Pippin and Don Sims waxed artistic, gave ATO free publicity, but, alas, it is no more.



Celebration after the first newsreel . . . Prince nabbed in raid on Hilltop . . . Sterling Beaumont wrote a sonnet for Paint and Patches . . . Pickard looks dizzy. Maybe that bottle really was! . . . Biard and True Blue Edwards . . . Two AOPis, only one broken leg . . . Cash had her man but decided to go Amazonian . . . Number please . . . A lime dope in a cup . . . A six page paper this week, we'll need more dirt . . . Patton's Sophisticated Lady, backstage at Genius Limited . . . Uh-oh—only P. F. Lawson left to tell the tale. Sweet dreams of more and bigger audience.







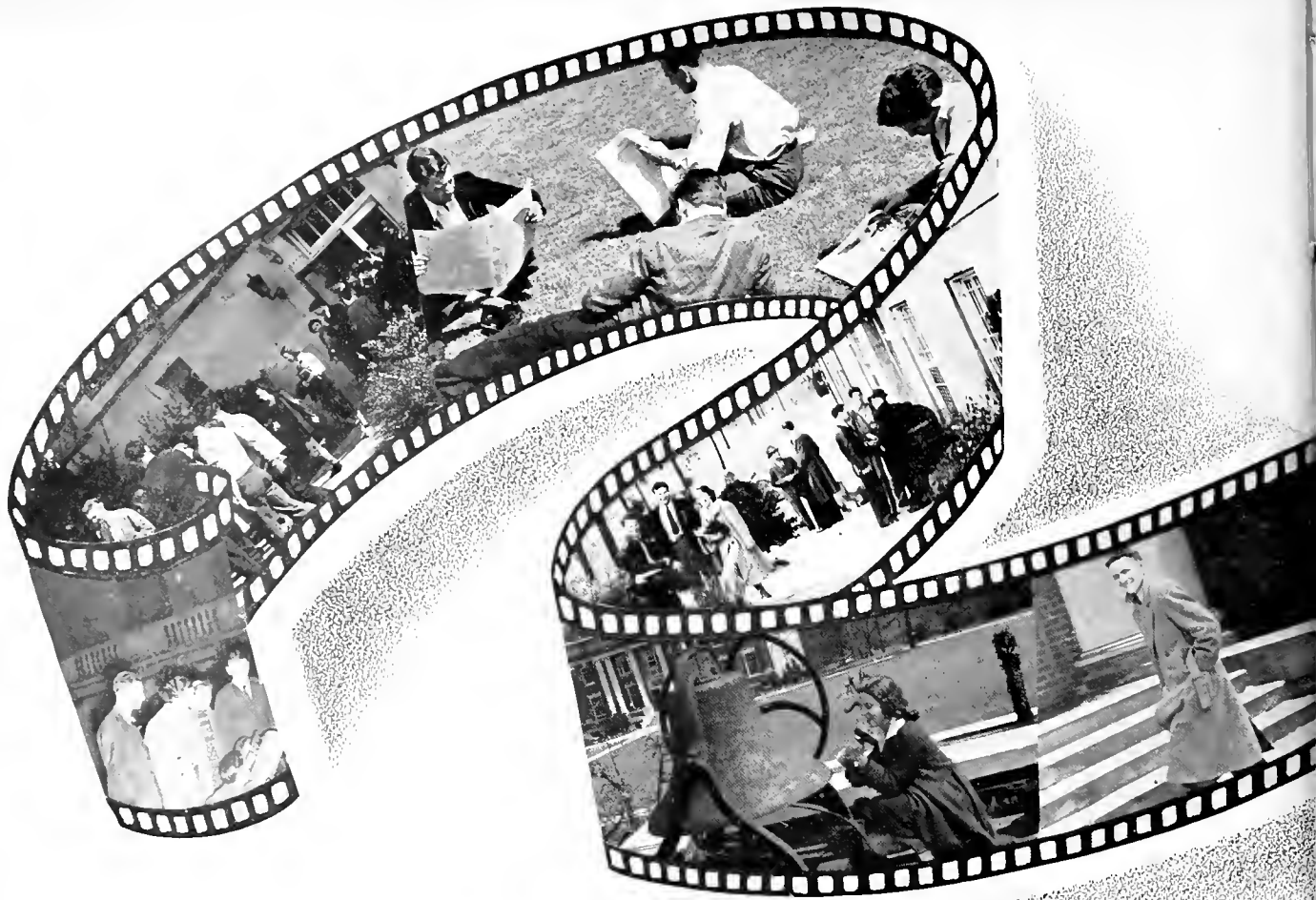

C L A S S



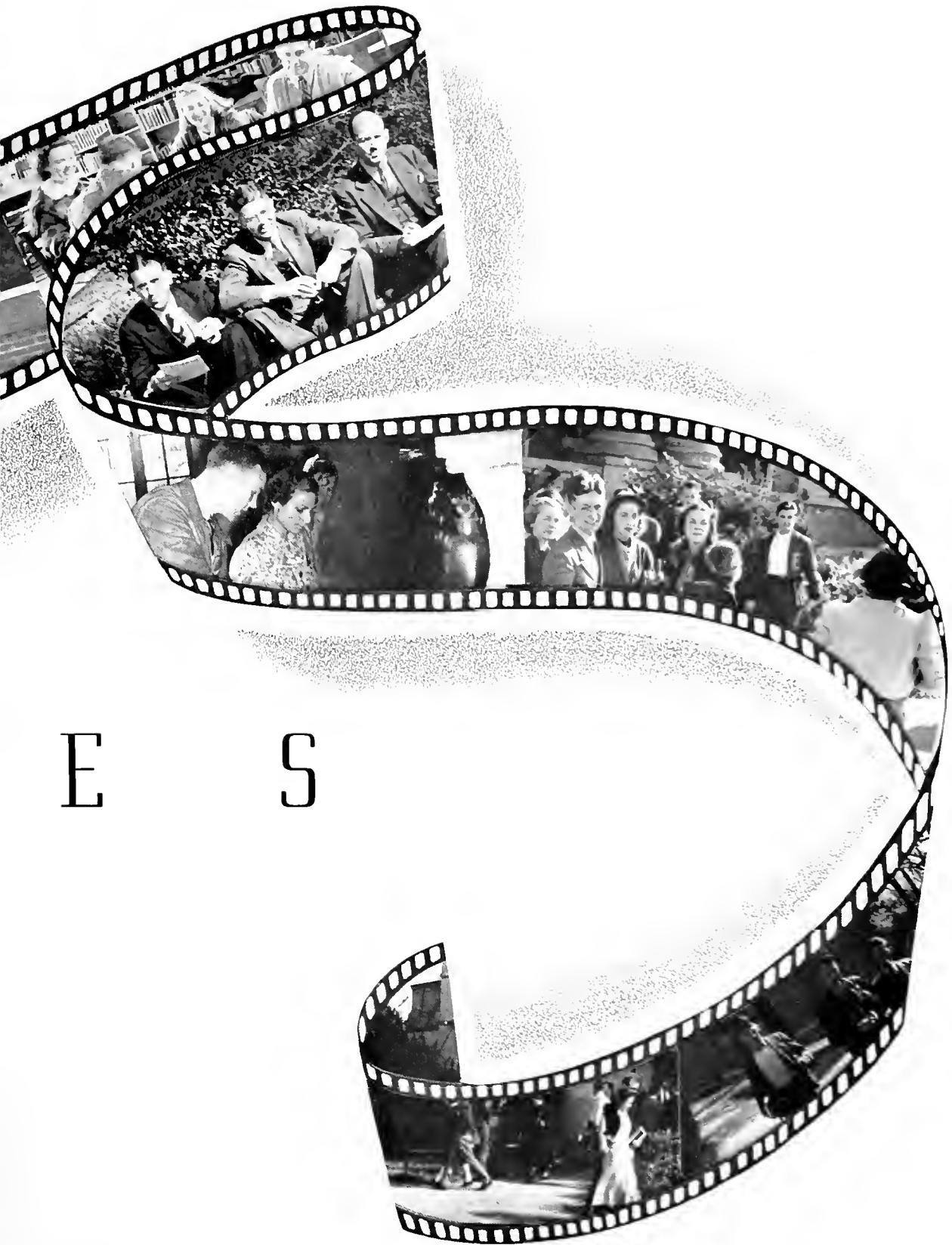

E S

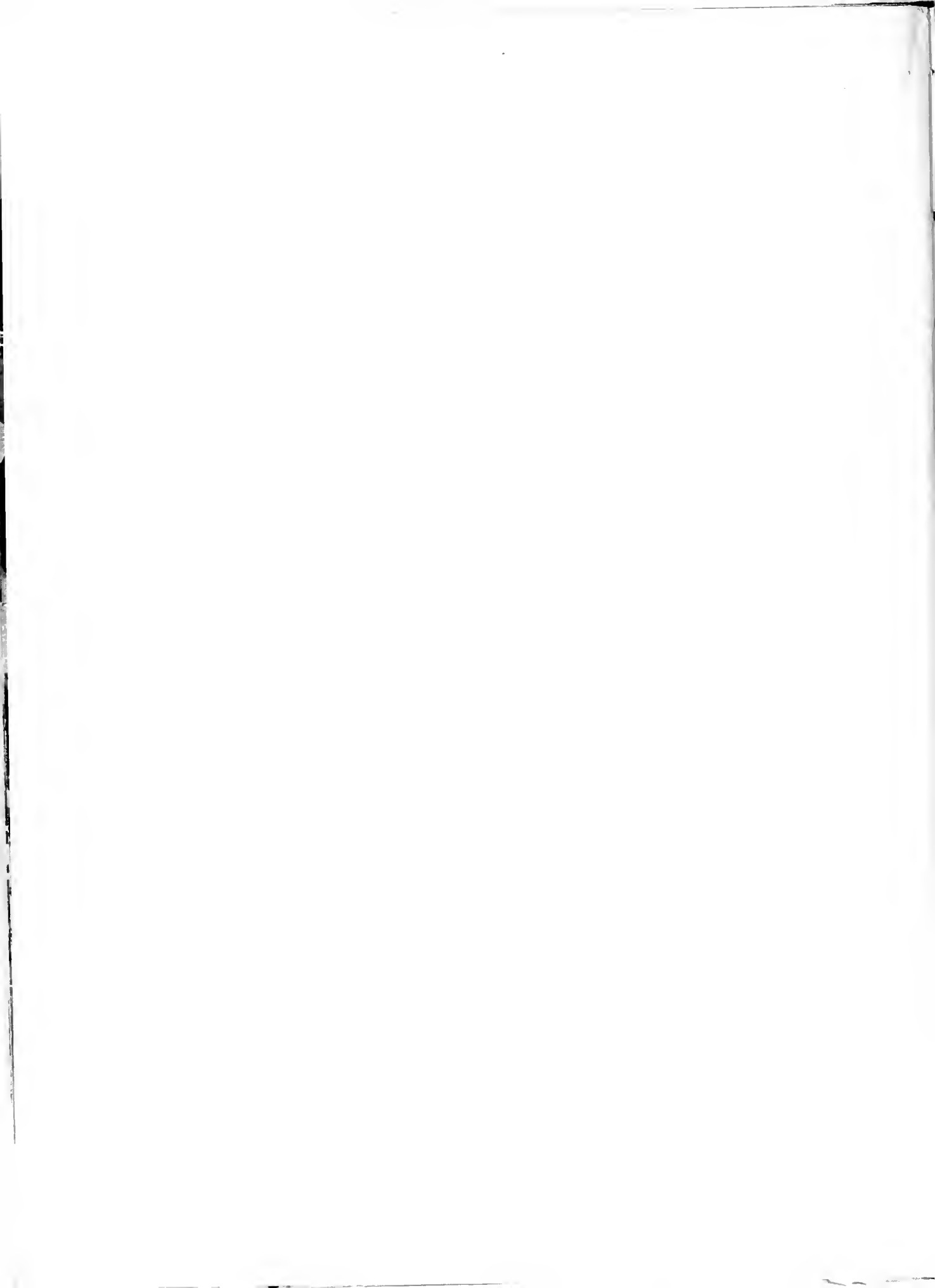



S E N I O R  
C L A S S O F F I C E R S

*President*

WILLIAM CURRY JONES

*Vice-President*

VERNON CAIN

*Secretary*

CLAUDE WHITEHEAD

*Treasurer*

MARY FRICKHOEFFER





*The*

S E N I O R

GRACE ADAMS Leeds, Ala.  
Y.W.C.A.; Alpha Gamma; Sigma Epsilon.

MILDRED ADCOCK Birmingham, Ala.  
Z T A

Belles Lettres '34; *Gold and Black* '34; Alpha  
Lambda Delta '34; Y.W.C.A. '34; Paint and  
Patches '35; Beta Beta Beta '37.

FEDERICO AMADOR Havana, Cuba

MARY FRANCES AMISS Birmingham, Ala.  
Clariosophic Literary Society; Sigma Epsilon.

LAMAR ANDREWS Birmingham, Ala.  
A T O  
*La Revue* '37; Paint and Patches '37.

DOROTHY HELEN ARNOLD Birmingham, Ala.  
A X O  
Glee Club, Tau Tau Tau '36; Y.W.C.A.

GORDON ATKEISON Mobile, Ala.  
Δ Σ Φ  
Y.M.C.A.; Ministerial Association; Clario-  
sophic; Student Volunteers; Glee Club; *Gold  
and Black*; Paint and Patches.

C. EVERETT BARNES Mobile, Ala.  
Omicron Delta Kappa; Ministerial Associa-  
tion; Clariosophic; Tau Kappa Alpha.

E. M. BARNES Huntsville, Ala.  
Ministerial Association '34-'38, president '38;  
Y.M.C.A. '36-'37; Student Volunteers '35-'38;  
Clariosophic '37-'38.

RUTH BEASON Fairfield, Ala.  
Kappa Delta Epsilon; Sigma Epsilon; Le  
Cercle Francais; Y.W.C.A.

MARY VIRGINIA BELL Birmingham, Ala.  
Pi Gamma Mu; Tau Kappa Alpha; Kappa  
Delta Epsilon; Clariosophic; Writers Club.

WILSON BEVERLY Roanoke, Ala.

1 9 3 8 L A

# C L A S S



ELIZABETH RANKIN BRADLEY    Limestone, Ala.

ROBERT WADE BRADLEY    Birmingham, Ala.  
Pastors Union '36; Glee Club '33-'34; Choral Club '33-'34; Cabinet '37; *Gold and Black* Staff '37; Ministerial Association.

MARY O'NEAL BRANCH    Raleigh, N. C.  
A M  
Y.W.C.A.

EUGENE BRIDGES    Sipsey, Ala.  
Ministerial Association; Y.M.C.A.

GWENDOLYN BROWN    Birmingham, Ala.  
O T  
Pan-Hellenic Council; Amazons; Y.W.C.A.

E. PIERCE BRUCE    Lanett, Ala.  
Σ A E  
President Kappa Phi Kappa; Vice-President Beta Beta Beta; Business Manager *Gold and Black*; Omicron Delta Kappa.

PAUL WOODROW BURLISON    Birmingham, Ala.  
K A  
Manager Varsity Basketball '37-'38; President Skull and Bones; President Kappa Phi Kappa; Treasurer Beta Beta Beta; Pi Delta Psi; Glee Club; International Relations; Y. Cabinet; Omicron Delta Kappa.

HARRY A. BURNS    Birmingham, Ala.  
Σ A E  
Track; Golf; Baseball; Debate; Interfraternity Council.

VERNON CAIN    Birmingham, Ala.  
A T Ω  
Football '35, '36, '37, Alternate Captain '37; Freshman Football; Track '34, '35, '36, '37; Athletic Committee, '36; Kappa Phi Kappa.

PAUL CARRUBA    Birmingham, Ala.  
International Relations; Y.M.C.A.; Boxing Team; Y. Cabinet.

GRACE CASEY    Birmingham, Ala.

FAIRLY CHANDLER    Bessemer, Ala.  
II K A

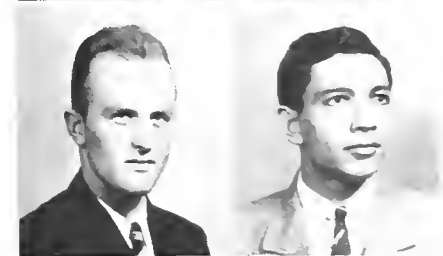
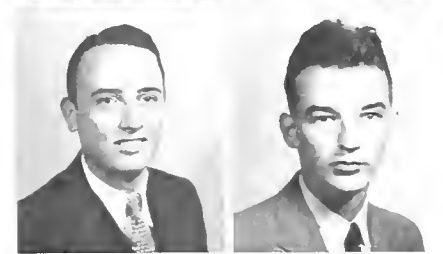
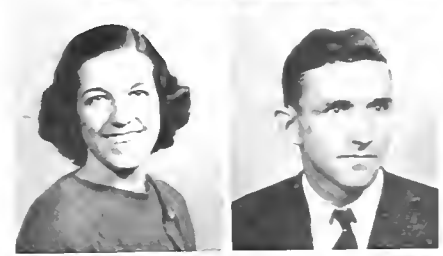

# R E V U E



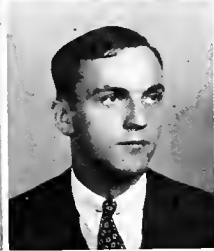

# The S E N I O R

MARGARET CLARK Birmingham, Ala.  
A X O

JOHN CLEAGE Birmingham, Ala.  
O K X  
Y. Cabinet '36-'37; President Interfraternity Council '36-'37; Student Senate; Omicron Delta Kappa.

JAMES CLOTFELTER Birmingham, Ala.  
K A  
Pi Gamma Mu; Y. Cabinet; Interfraternity Council.

FLETCHER COMER Birmingham, Ala.  
A T O  
Y. Cabinet '35, '36; Theta Sigma Lambda, president '37; Theta Chi Delta; Beta Beta Beta, president '37; Omicron Delta Kappa '37, '38; Skull and Bones; Interfraternity Council, '35, '38; Phi Beta Kappa.

ALICE CAROLYN COPELAND Birmingham, Ala.  
International Relations '36; Alpha Lambda Delta '36; Le Cercle Francais '37; Pi Gamma Mu; Phi Beta Kappa.

REBECCA LAURA CRENSHAW Birmingham, Ala.  
International Relations '36; Alpha Lambda Delta '36, '37; Le Cercle Francais '37; Pi Gamma Mu; Phi Beta Kappa.

EVELYN CULVERHOUSE Birmingham, Ala.  
Z T A  
Y.W.C.A.; Glee Club; Paint and Patches.

CHARLES DWIGGINS Birmingham, Ala.  
Σ Δ E  
Theta Chi Delta; Y. Cabinet.

SARAH DOMINICK Birmingham, Ala.  
Δ O Π  
President of Mortar Board; Business Manager of *La Recue*; President Paint and Patches '37; President Pan-Hellenic '36-'37; Coed Council '35, '36, '37; Kappa Delta Epsilon; Phi Sigma Iota; Amazons; Tau Kappa Alpha; Pi Gamma Mu.

JACK EDGAR Butler, Ala.  
Ministerial Association, secretary '35, vice-president '37; Glee Club '35-'36.

EVELYN ERWIN Birmingham, Ala.

ELIZABETH EWING Birmingham, Ala.  
K Δ



# 1 9 3 8 L A



# C L A S S



JAMES FORD Alexander City, Ala.  
 Σ Δ Ε  
 Omicron Delta Kappa; Pi Gamma Mu; Kappa Phi Kappa; Student Senate '35; President Student Body '38; Varsity Football '35, '36, '37, Captain Team '37; Secretary Interfraternity Council.

JOHNNY FORSTER Birmingham, Ala.  
 Δ Σ Φ

MARY ELIZABETH FORSTER Birmingham, Ala.  
 Pi Gamma Mu; Kappa Delta Epsilon; Alpha Gamma; International Relations Club; Paint and Patches; Glee Club; Y.W.C.A.

MARY FRICKHOEFFER Birmingham, Ala.  
 Ζ Τ Α  
 Belles Lettres; Paint and Patches; Pi Delta Psi '36-'38; Kappa Delta Epsilon, treasurer '37; Y.W.C.A. '35-'38; Pan-Hellenic; Amazons '36-'38; Treasurer Senior Class.

A. D. LEON GRAY Bessemer, Ala.  
 Ministerial Association; Eta Sigma Phi.

BETTY GREAGAN Birmingham, Ala.  
 Φ Μ  
 Paint and Patches '36-'38; *Gold and Black* '36-'37; Pi Gamma Mu.

MYRA RUTH GREEN Birmingham, Ala.  
 Phi Sigma Iota; Clariosophic; Tau Tau Tau.  
 J. THOMAS GRIFFIN Crossville, Ala.  
 Football '34-'35; Track '36, '37; Clariosophic.

IRENE HAMPTON Birmingham, Ala.  
 Sigma Epsilon; Clariosophic.

ARTHUR JACKSON HANES Birmingham, Ala.  
 Θ Κ Ν  
 Student Senate '34; Varsity Football, Baseball, Track '35-'38.

OSCAR HARGETT Sheffield, Ala.  
 Σ Δ Ε  
 Tau Kappa Alpha; President Clariosophic '37-'38; Student Senate '36; Varsity Football '35-'37; Omicron Delta Kappa.

BILLY HARRIS Birmingham, Ala.  
 Σ Δ Ε  
 Skull and Bones; Beta Beta Beta.



# R E V U E



# The S E N I O R

MARGARET HARRIS Birmingham, Ala.  
Alpha Gamma; Sigma Epsilon, treasurer;  
Alpha Lambda Delta, vice-president.

SAM HARRIS Fort Payne, Ala.  
BK  
Freshman Football; Varsity Football.

ROBERT HAGOOD Jasper, Ala.  
Y.M.C.A.; Track; Tau Kappa Alpha; Min-  
isterial Association; Student Volunteers; Clari-  
osophic.

BIRDIE HEGMAN Holly Bluff, Miss.  
OT  
Writers' Club; Student Volunteers; Y.W.C.A.

VIVIAN HERRICK Wilmington, N. C.

JAMES HERRING Calvary, Ga.  
KA  
Interfraternity Council, vice-president; *Gold  
and Black* Sports Editor '35-'38; *La Revue*  
Sports Editor '35-'38; Y.M.C.A.

ALMA HAYS HOWELL Birmingham, Ala.  
TΦB  
Mortar Board, treasurer; Alpha Lambda  
Delta; Glee Club; International Relations Club;  
Le Cercle Francais, president '37; Phi Sigma  
Iota, vice-president '37; Kappa Delta Epsilon,  
vice-president '37-'38; Phi Beta Kappa.

GRACE HUGHES Birmingham, Ala.  
Beta Beta Beta; Alpha Lambda Delta; Phi  
Beta Kappa.

AGNES HUNT Birmingham, Ala.  
Y.W.C.A.; Alpha Gamma; Writers' Club;  
Tau Tau Tau; Beta Beta Beta; Kappa Delta  
Epsilon '36-'37; Glee Club '36; Choral Club '36.

FAE HURLEY Fairfield, Ala.  
Y.W.C.A.; Little Theatre Guild.

MARY MOORE HURST Haleyville, Ala.  
Glee Club; Paint and Patches; Dramatic  
Club; Y.W.C.A.; Tau Tau Tau.

FRED JENSEN Grove Hill, Ala.  
Football '35, '36, '37; Track '35, '36, '37.



# 1 9 3 8 L A

# C L A S S



MAX JOHNSON Harriman, Tenn.

ΘΚΝ

Y. Cabinet; Manager Glee Club; Band Manager; Parade Manager; Orchestra Manager; Mu Alpha, secretary; Campus Newsreel.



MARGUERITE JOHNSTON Birmingham, Ala.

ΠΒΦ

Editor 1938 *La Revue*; Associate Editor *Gold and Black* '38; Campus Newsreel; Mortar Board, vice-president; Pi Gamma Mu; Phi Sigma Iota; Alpha Lambda Delta, vice-president; Mu Alpha; Belles Lettres, vice-president '35; president '36; Psi Psi Psi; Phi Beta Kappa; Le Cerele Francais; Amazons.



ELEANOR JONES Birmingham, Ala.  
Pan-Hellenic; Amazons; Glee Club.

ELIZABETH JONES Birmingham, Ala.

ΑΧΩ

Pi Gamma Mu '37; International Relations Club '36; Y.W.C.A. '37; Le Cerele Francais.

WILLIAM CURRY JONES, JR. Chapman, Ala.

President Senior Class; Varsity Football '35, '36, '37; Clariosophie, vice-president.

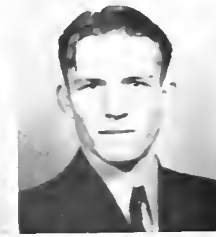

JAMES KAY Birmingham, Ala.

ΔΣΦ

Omicron Delta Kappa; Phi Sigma Iota; Pi Gamma Mu; Kappa Phi Kappa; Theta Sigma Lambda; Interfraternity Council; Phi Beta Kappa.

JOHN KENT Birmingham, Ala.

ΘΚΝ

Beta Beta Beta; Skull and Bones.

DANIEL KESSLER Birmingham, Ala.

MARY KNOX Birmingham, Ala.

ΠΒΦ

Beta Beta Beta; Theta Sigma Lambda; Delta Phi Alpha; Kappa Delta Epsilon.

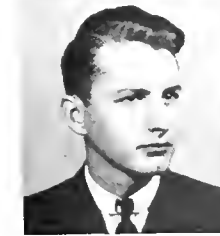

MARTIN KRUSKOFF Birmingham, Ala.

Editor *Gold and Black* 1938; International Relations, president '36-'37; Pi Gamma Mu; Kappa Phi Kappa; Psi Psi Psi; Associate Editor 1938 *La Revue*; Phi Beta Kappa.



WILLIAM LAWRENCE Priehard, Ala.  
Skull and Bones; Glee Club '34-'36.

VELMA MACARTHUR Birmingham, Ala.  
Beauty Parade Winner '38; Pi Gamma Mu.



# R E V U E

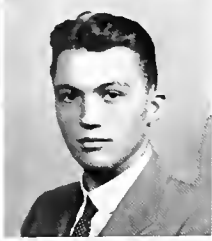

# The S E N I O R

JULIAN MASON Birmingham, Ala.  
Phi Beta Kappa.

MERLE MASSENGALE Birmingham, Ala.  
Mortar Board, secretary; Kappa Delta Epsilon; Theta Sigma Lambda; Y. Cabinet; Student Volunteers.

J. B. McCLENDON Scottsboro, Ala.

ROBERT GOODLOE MCGAHEY Birmingham, Ala.  
Σ A E

MARY LEILA McLEOD Jackson, Ala.  
Tau Tau Tau '35-'38; Clariosophic '35-'36.

HARRY MOORE Birmingham, Ala.  
Ministerial Association, treasurer; Y.M.C.A.

LAURA ROSS MOORE Birmingham, Ala.  
Π B Φ  
Mortar Board; Kappa Delta Epsilon, president; Y. Cabinet; Belles Lettres; Paint and Patches, secretary.

JOHN KENNETH MORLAND Birmingham, Ala.  
K A  
Omicron Delta Kappa, president; Theta Chi Delta, president; Delta Sigma Alpha; Y.M.C.A. president; Varsity Basketball '35, '38; Orchestra; International Relations; Phi Beta Kappa.

JAMES C. MORRIS Birmingham, Ala.  
Theta Sigma Lambda, treasurer; Belles Lettres, treasurer.

SARA NELL MORRIS Birmingham, Ala.  
Y. Cabinet; Student Volunteers.

DORIS ELIZABETH MURPHY Fairfield, Ala.  
Y.W.C.A. president; Mortar Board; Eta Sigma Phi president.

MARY MURPHY Birmingham, Ala.  
Z T A  
Y.W.C.A.; Amazons; Pi Delta Psi '36.

# 1 9 3 8 L A

# C L A S S



KITTY PARKER                      Birmingham, Ala.

Z T A

Phi Sigma Iota, secretary; Le Cercle Francais; Amazons; Pan-Hellenic Council; International Relations Club; Pi Delta Psi.

RICHMOND EARL PERRY                      Malone, Ala.

CLYDE A. PIPPEN                      Birmingham, Ala.

Σ A E

Omicron Delta Kappa, vice-president; Tau Kappa Alpha, president; Y.M.C.A. secretary; Y. Cabinet; Belles Lettres; Paint and Patches; International Relations Club.

JOHN SYDNEY PITTMAN                      Dixons Mills, Ala.

A T Ω

Baseball '35-'36.

DAVID REINHARDT                      Montgomery, Ala.

Θ K X

Y.M.C.A., president '36; Tau Kappa Alpha; Interfraternity Council, president.

EDNA MAE RICHARDSON                      Birmingham, Ala.

A X Ω

Y. Cabinet '35; Glee Club; Pan-Hellenic Council; Football Sponsor '35, '36; Clariosophic '37; Amazons, president '37-'38.

W. J. RIDDLE                      Wilsonville, Ala.

Π K A

Freshman Football; Varsity Football '35-'37; Intramural Basketball.

FERN RILEY                      Jackson, Tenn.

Y.W.C.A.

JOSEPHINE RUTLEDGE                      Bessemer, Ala.

WILLIAM SANDERS                      Birmingham, Ala.

Y. Cabinet '36, '37; Ministerial Association '36-'37; Cheer Leader '37.

O. M. SELL                      Birmingham, Ala.

Ministerial Association.

RICHARD SEXTON                      Birmingham, Ala.

A T Ω

Gold and Black Business Staff '36; Interfraternity Council '37-'38; Paint and Patches; Pi Gamma Mu, vice-president '37; Parade Committee '36; Student Senate '37-'38.

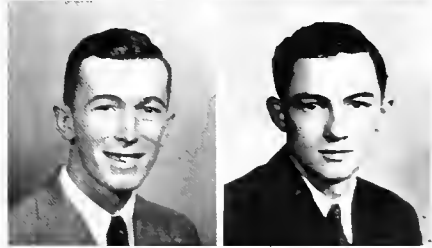
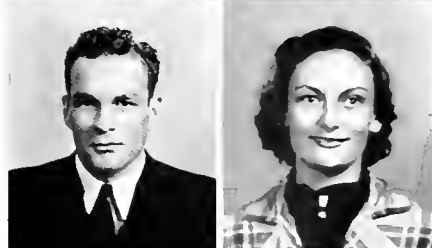
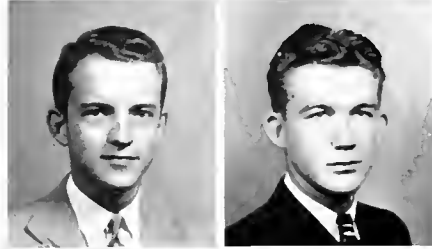

# R E V U E



# The S E N I O R

VIRGINIA SHACKELFORD      Autaugaville, Ala.  
Student Volunteers, president; Y. Cabinet;  
Kappa Delta Epsilon; Glee Club; Clariosophic.

CATHERINE SIMS      Birmingham, Ala.  
Π Β Φ  
Pi Gamma Mu '35-'38; *Gold and Black* Staff  
'37; Belles Lettres '37; Kappa Delta Epsilon.

R. J. SMITH      Birmingham, Ala.

BILLY SNODDY      Birmingham, Ala.  
Σ Α Ε  
Skull and Bones; Kappa Phi Kappa; Y.M.  
C.A.; Glee Club; Orchestra.

EUGENIA STANLEY      Birmingham, Ala.  
Δ Χ Ω

CUTHEL STEWART      Birmingham, Ala.  
Δ Σ Φ  
Clariosophic; Honorary Assistant Editor *La  
Revue*; Associate Editor *Gold and Black* '37.

JOALYN GARNER TADLOCK      Nashville, Tenn.

LUCY TAYLOR      Fairfield, Ala.  
Theta Chi Delta, vice-president '37, presi-  
dent '38; Alpha Lambda Delta, secretary '37;  
Theta Sigma Lambda '36, '37; *La Revue* Beauty  
Section '37; Phi Beta Kappa.

SARAH ADELE TAYLOR      Birmingham, Ala.  
Α Ο Η  
Pi Gamma Mu.

JIM THOMAS      Lanett, Ala.  
Basketball; Baseball; Football; Track.

BUFORD GLEEN TRUETT      Clanton, Ala.  
Θ Κ Ν  
Tau Kappa Alpha, vice-president; Eta Sigma  
Phi, secretary; Y.M.C.A., treasurer '37, secre-  
tary '38; Ministerial Association.

REBA TURNER      Birmingham, Ala.  
Glee Club '34-'38; Y.W.C.A. '37; Tau Tau  
Tau '37; International Relations Club '37.

# 1 9 3 8 L A

# C L A S S



MARVIN VICKERS Linden, Ala.

Δ Σ Φ

Ministerial Association; Student Senate.

MARGARET VINES Bessemer, Ala.

Γ Φ Β

Amazons; Pan-Hellenic; Belles Lettres; Tau Tau Tau; Kappa Delta Epsilon; International Relations.

O. G. WAID Altoona, Ala.

JEAN WAGNER Bitché, France

Phi Sigma Iota; Le Cercle Francais.

JACK WALDEN Fairfield, Ala.

Skull and Bones.

VIRGINIA WALKER Vicksburg, Miss.

Θ Τ

Amazons; Y.W.C.A.; Pi Gamma Mu.

CHARLES WALTON Donipon, Mo.

Δ Σ Φ

Freshman Football; Varsity Basketball '35-'38; Varsity Track; Athletic Committee.

ELIZABETH WEBB Birmingham, Ala.

Y. Cabinet; Belles Lettres; *La Revue* Staff; Glee Club '33; President Girls' Debate Club '33; *Gold and Black* Staff; Pi Gamma Mu.

ALICE WENZ Bessemer, Ala.

Θ Τ

Pan-Hellenic President '37-'38; Glee Club '34-'38; Mu Alpha, president '37; Delta Phi Alpha, president '37; Y. Cabinet.

CLAUDE WHITEHEAD Birmingham, Ala.

Σ Δ Ε

Omicron Delta Kappa; Kappa Phi Kappa; Delta Phi Alpha; Secretary Senior Class; Tau Kappa Alpha; Y. Cabinet; vice-president Y.M.C.A.; Ministerial Association; Phi Beta Kappa.

EVELYN VIRGINIA WILEY Birmingham, Ala.

Γ Φ Β

Alpha Lambda Delta, president; Y. Cabinet; International Relations, secretary; Phi Sigma Iota, vice-president '37; Pi Gamma Mu, president '37-'38; Pi Delta Psi, president '37-'38; Le Cercle Francais '36; Mortar Board '37; Kappa Delta Epsilon; Phi Beta Kappa.

LUTHER WILLIAMS Birmingham, Ala.

Η Κ Α

Ministerial Association.

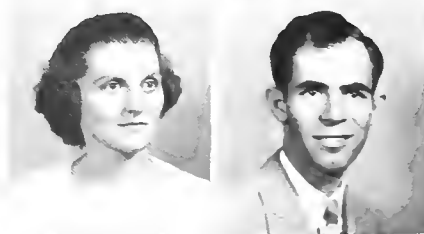
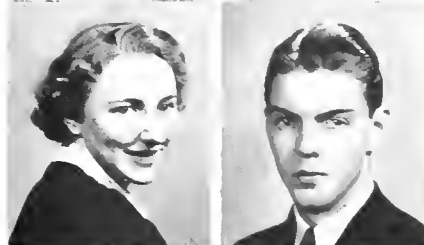
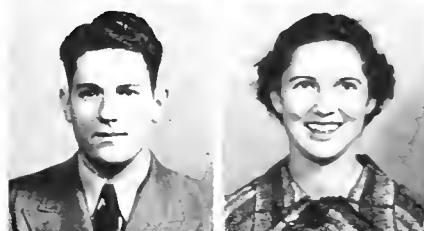
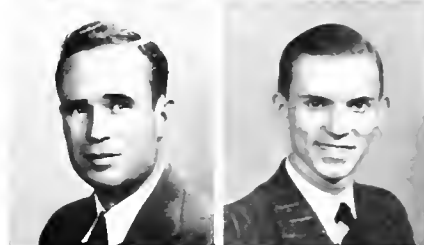
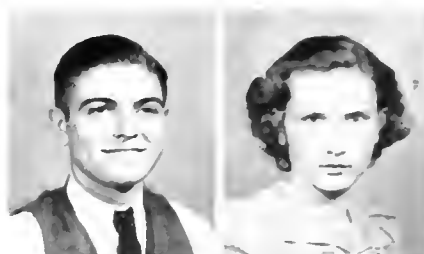

# R E V U E



# The SENIORS

PICKARD WILLIAMS                      Birmingham, Ala.  
 President Y.M.C.A. '35-'36; Y. Cabinet '34-'35; *Gold and Black* Staff '34, '37; Omicron Delta Kappa; Glee Club; Phi Beta Kappa.

ALLEN D. WILSON                      Adamsville, Ala.  
 Ministerial Association; Y.M.C.A.; Clariosophic.

FELONESE WILSON                      Birmingham, Ala.  
 Γ Φ Β

LEONARD WINSTON                      Birmingham, Ala.  
 Β Κ

MRS. W. J. YOPP                      Birmingham, Ala.



# L A R E V U E



*We Pay*  
T R I B U T E to

MR. JAMES SAXON CHILDERS

—for his turkey-stalking, for his invigorating cruelty, and for the delightfully unacademic atmosphere of his classrooms.

DR. ANTONY CONSTANS

—for his pie-shaped smile, for his enthusiasm, and for his broad knowledge of everything good in music, art and literature.

DR. E. SYDNOR OWNBEY

—for his expressive left eyebrow, for his Shakespeare classes, for his quiet skepticism and intelligent scholarship.

MR. J. HORACE COULLIETTE

—for his silence, for his consistent kindness, and for his help on the photographic work of this annual.



# The J U N



BILLY BARKSDALE Birmingham, Ala.

Α Τ Ω

Y.W.C.A. '36; Kappa Phi Kappa; Pi Gamma Mu; Paint and Patches '37.

CHARLES BARNES Jacksonville, Fla.

Δ Σ Φ

Associate Editor, Assistant Business Manager 1938 *La Revue*; Business Staff '36 *La Revue*; *Gold and Black* '37-'38; Director Campus Newsreel; Psi Psi Psi; Paint and Patches.

VIRGINIA BARTLETT Birmingham, Ala.

Π Β Φ

Belles Lettres; *La Revue*.

WALTER BATSON Sylacauga, Ala.

Β Κ

Theta Chi Delta; Skull and Bones.

ELOISE BEALLE Birmingham, Ala.

Α Ο Π

WILLIAM BENNETT Summerdale, Ala.

Δ Σ Φ

MARY BERRY Birmingham, Ala.

Tau Kappa Alpha.

ELENITA BIARD Dallas, Texas

Π Β Φ

Belles Lettres '35-'38; *Gold and Black* '36-'37; Amazons.

MILDRED JANE BLAIR Birmingham, Ala.

Π Β Φ

*Gold and Black* '35, '38; Belles Lettres; Amazons; Pan-Hellenic.

FRED BLANTON Birmingham, Ala.

Κ Α

Tau Kappa Alpha; Paint and Patches; Omicron Delta Kappa.

MARJORIE BLOOMFIELD Birmingham, Ala.

Y.W.C.A.; Sigma Epsilon.

GRADY BRADLEY Adamsville, Ala.

FORNEY BRANDON Birmingham, Ala.

Α Τ Ω

Band; Assistant Business Manager, *Gold and Black* '35-'36.

RENWICK BRANNON Birmingham, Ala.

Δ Σ Φ

WOODROW BRATCHER Bolling, Ala.

Δ Σ Φ

Freshman Football '34; Varsity Football '35, '37; Interfraternity Council; 1937 Field Goal.

RICHARD BRECKENRIDGE Birmingham, Ala.

MARY MARGARET CARR Fairfield, Ala.

Y.W.C.A.; Tau Tau Tau.

MARY LOUISE CASH Birmingham, Ala.

Κ Δ

Amazons; Coed Council; Football Sponsor.

HAL CHILDERS Birmingham, Ala.

Σ Α Ε

Tennis Team.

BILL CLEAGE Birmingham, Ala.

Σ Α Ε

Y. Cabinet; *La Revue* '37, '38.

MARY PERRY COLLIER Birmingham, Ala.

Π Β Φ

Y.W.C.A.; Belles Lettres; Alpha Gamma; Le Cercle Francais; Alpha Lambda Delta; treasurer; Phi Sigma Iota; Delta Phi Alpha.

# I O R S

ERRANTE CORINA Birmingham, Ala.  
Mu Alpha; Orchestra '35-'36.

MARTHA COWART Birmingham, Ala.  
A O H

Belles Lettres; Freshman Commission, president; International Relations; Paint and Patches; Y.W.C.A.

MARY ELIZABETH CURTIS Birmingham, Ala.  
Y.W.C.A.; Sigma Epsilon.

GRACE CUTLER Birmingham, Ala.  
A X Ω

Coed Council; Cheer Leader; Paint and Patches, president; Le Cercle Francais; Alpha Lambda Delta.

MYRTIS DAVIS Birmingham, Ala.  
Theta Sigma Lambda; Clariosophic; Sigma Epsilon.

NELL DEXTER Birmingham, Ala.  
A O H  
Y.W.C.A.

MARGARET DOMINICK Fairview, Ala.  
A O H

Paint and Patches, vice-president; Belles Lettres.

V. W. DOROUGH Dunavant, Ala.

GEORGE DUERR Crossville, Tenn.

ELOISE ECHOLS Birmingham, Ala.  
Y. Cabinet '36-'38; Glee Club '36-'37; Tau Tau Tau, president; Clariosophic '36-'38; Theta Sigma Lambda; P.K. Club, president '37.

TOM EDWARDS Birmingham, Ala.  
Σ A E

Y. Cabinet '36-'38; International Relations '35-'36; Gold and Black Staff '35-'36; Associate Editor, '37-'38; Psi Psi Psi.

RUTH EHRENSPERGER Cullman, Ala.  
Tau Tau Tau; Y.W.C.A.

PHYLLIS ELMS Birmingham, Ala.  
Phi Sigma Iota; Girls' Glee Club; Y.W.C.A.; Le Cercle Francais, vice-president; Alpha Gamma.

JOSEPHINE FINKE Birmingham, Ala.  
A X Ω

Gold and Black Staff; Clariosophic.

DE DEE FITZPATRICK Bessemer, Ala.  
Y.W.C.A.; Glee Club.

HAL FLEMING Birmingham, Ala.  
Z T A

Paint and Patches '35-'38; Y.W.C.A. '35-'38; Coed Council '36-'37.

GEORGE GIBSON Bessemer, Ala.  
Y.M.C.A., treasurer; Ministerial Association; International Relations.

JOSEPH GRECO Birmingham, Ala.  
B K

Skull and Bones.

MARTHA HARALSON Birmingham, Ala.  
Z T A

Belles Lettres; Le Cercle Francais; Alpha Gamma; Theta Sigma Lambda; Phi Sigma Iota.

SIDNEY HARDY Alberta, Ala.  
K A

Gold and Black Staff '36; Manager Basketball '35-'36.

FRANCES HARRIS Birmingham, Ala.



# R E V U E

# The JUN

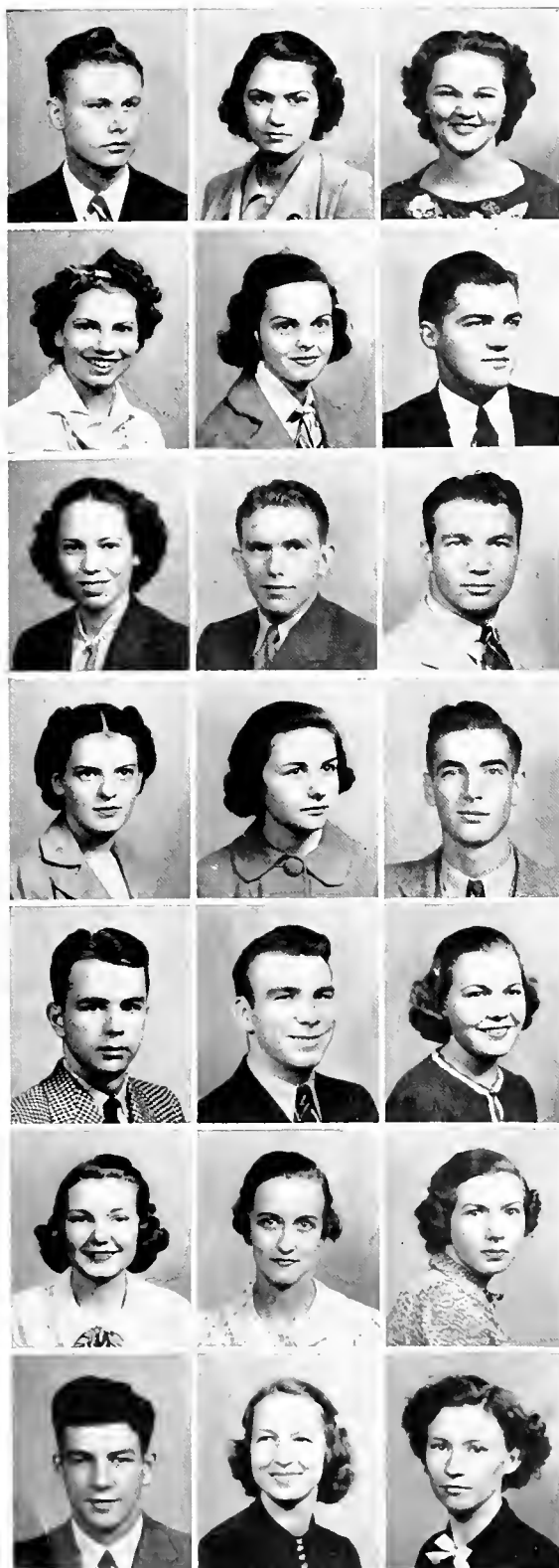

JOHN HARRIS, JR. Cullman, Ala.  
Glee Club.

JOSEPHINE HARRIS Birmingham, Ala.  
K Δ  
Paint and Patches; *La Revue* Staff; Coed Council.

MARY AGNES HARTLEY Birmingham, Ala.  
Y. Cabinet; Sigma Epsilon.

ODEIN HILL Birmingham, Ala.

MARY HOBSON Alden, Ala.  
Z T A  
Belles Lettres; Paint and Patches.

ROBERT HOLMQUIST Gary, Ind.

MARGARET HUBBARD Birmingham, Ala.  
A X Ω  
Le Cercle Francais; Clariosophic; Y.W.C.A.; Football Sponsor.

ROBIN HUCKSTEP Birmingham, Ala.  
Θ K N  
Y.M.C.A.

HERBERT HUIE Deatsville, Ala.

MARY CHARLES ILLINGWORTH Birmingham, Ala.  
H B Φ  
Pan-Hellenic Council; Amazons; *La Revue*; *Gold and Black*.

ELIZABETH JACKSON Birmingham, Ala.  
H B Φ  
Y.W.C.A.; Alpha Gamma; International Relations; *Gold and Black*; Belles Lettres, secretary '38.

DANIEL JONES Brundidge, Ala.  
Δ Σ Φ  
Y.M.C.A.

WALLACE JOURNEY Birmingham, Ala.  
K Δ  
Belles Lettres; Le Cercle Francais; Y.M.C.A.; Band.

J. D. KAYLOR Anniston, Ala.  
Glee Club; Choral Club.

LILLIAN KEENER Birmingham, Ala.  
Δ O Π  
Pan-Hellenic Council; Coed Council; Belles Lettres; Y. Cabinet; Freshman Commission; Le Cercle Francais.

CHARLOTTE KELLY Birmingham, Ala.  
K Δ  
*Gold and Black*; Parade Committee; International Relations Club.

WILBURTA KERR Birmingham, Ala.  
Δ O H  
Mu Alpha; Belles Lettres; Orchestra.

REBA KILPATRICK Cullman, Ala.  
Θ T  
Y.W.C.A.; Alpha Gamma.

JOE KIRBY Birmingham, Ala.  
Θ K N  
Football; Track; Y. Cabinet.

LOUISE KLYCE Birmingham, Ala.  
Δ O H  
Y.W.C.A.; Belles Lettres; International Relations Club.

HAZEL KYLE Tarrant, Ala.  
Le Cercle Francais; Y.W.C.A.

# I O R S

ANNE BEAUCHAMP LANEY  
Birmingham, Ala.  
Y.W.C.A.; Alpha Gamma; Le Cercle Fran-  
cais; Pi Gamma Mu.

FRED LEWIS Cullman, Ala.  
Clariosophic; International Relations.

RUTH LEWIS Birmingham, Ala.  
Freshman Commission; Belles Lettres; Alpha  
Gamma.

BILLY LIVELY Birmingham, Ala.  
Σ A E  
Belles Lettres; Y.M.C.A.; International Re-  
lations; *La Revue*.

PALMER LONG Salem, Ala  
Δ Σ Φ

FRANK LOWRY Sunny South, Ala.

JADA FRANCES MADDOX  
Birmingham, Ala.  
Le Cercle Francais; Alpha Gamma.

LULA MAKRIS Birmingham, Ala.  
Y.W.C.A.; Le Cercle Francais.

MARTHA MALONE Birmingham, Ala.

MARJORIE MANAR Birmingham, Ala.

MARGARET MATTHEWS  
Birmingham, Ala.  
Belles Lettres; International Relations;  
president '37; Y.W.C.A.; Pi Gamma Mu.

MURRAY McCLUSKY Sylacauga, Ala.  
Tau Kappa Alpha; Omicron Delta Kappa.

HELEN McLEOD Jackson, Ala.

SUE McNEELY Vinn, Ala.  
Θ T  
Paint and Patches; Y.W.C.A.

POPE MEAGHER Birmingham, Ala.  
Student Senate '37; Chairman Non-Fraterni-  
ty Council '38; Beta Beta Beta; Interna-  
tional Relations; Y.M.C.A.

NAN ELIZABETH MILES  
Birmingham, Ala.  
Y.W.C.A.

ANNETTE MITCHELL Birmingham, Ala.  
Π B Φ  
Paint and Patches; President Belles Lettres;  
Alpha Lambda Delta.

THERON MONTGOMERY  
Birmingham, Ala.

PERRY A. MORGAN, JR. Ensley, Ala.  
Glee Club; Paint and Patches; Interfra-  
ternity Council; Clariosophic.

THOMAS HARRIS MORTARITY  
Birmingham, Ala.

ROBERT MOONEY Birmingham, Ala.  
Ministerial Association.



# R E V U E

# The J U N



QUINCY MURPHREE Birmingham, Ala.

WILLIAM MYERS Birmingham, Ala.

B K  
International Relations.

ARTHUR NICHOLS Birmingham, Ala.

B K  
Kappa Phi Kappa.

JIMMIE NOLEN Birmingham, Ala.

*Gold and Black.*

SARA HELEN OVERTON Birmingham, Ala.

A X Ω

MILDRED PEACOCK Birmingham, Ala.

Θ T

WILLIAM PIERCE Equality, Ala.  
Y.M.C.A.

SARAH POSTELLE Birmingham, Ala.

A O H

Belles Lettres, vice-president; Kappa Delta Epsilon; Le Cercle Francais; Paint and Patches; *Gold and Black.*

WILLIAM J. POWERS Birmingham, Ala.

A T Ω

J. D. PRINCE, JR. Birmingham, Ala.

Σ A E

Belles Lettres; Y. Cabinet; Tau Kappa Alpha; Varsity Football Manager; Track; *Gold and Black Staff.*

MARY VIRGINIA RESPESS Birmingham, Ala.

Γ Φ B

Amazons; Paint and Patches; Belles Lettres; Eta Sigma Phi.

JANET ROBINETTE Birmingham, Ala.

Alpha Lambda Delta; Y.W.C.A.

ARNOLD ROYAL Birmingham, Ala.

Baseball; Freshman Basketball; Skull and Bones.

CHERRY SCOGIN Birmingham, Ala.

Y.W.C.A., secretary; Tau Tau Tau.

CARRIE FRANCES SHORT Birmingham, Ala.

Tau Tau Tau; Sigma Epsilon; Clariosophic.

DOROTHY SILER Birmingham, Ala.

MARY ELIZABETH SIMMONS Birmingham, Ala.

K Δ

Paint and Patches; Amazons.

SANDS SIMONS Birmingham, Ala.

Σ A E

Y. Cabinet; Band.

MILDRED SIMS Birmingham, Ala.

Tau Tau Tau, secretary '36, president '37; Clariosophic '37.

JAMES SLEDGE Greensboro, Ala.  
Skull and Bones; Clariosophic; Theta Chi Delta; Y.M.C.A.

FRED D. SPENCE Louisville, Ky.

A T Ω

Student Senate '36-'37; Athletic Committee '38; Varsity Football.



# I O R S

THOMAS STEVENSON Birmingham, Ala.  
Track; Y. Cabinet; Theta Sigma Lambda;  
Glee Club '35-'38.



MARGARET NELL THOMPSON  
Birmingham, Ala.  
Glee Club; Alpha Gamma.

MILDRED TIPPEN Birmingham, Ala.  
Y.W.C.A.; Sigma Epsilon.



NORMA JEAN TOMLINSON  
Birmingham, Ala.

K Δ  
Pan-Hellenic Council, treasurer; Paint and  
Patches; Amazons.

HARRY TREVARTEN Birmingham, Ala.  
B K

MINAR L. TRIPLETT Birmingham, Ala.  
Y.M.C.A.



FRED VANCE Birmingham, Ala.  
O K N  
Baseball '36.

CHARLES VINES Hueytown, Ala.  
Varsity Football.

L. A. WEISINGER Birmingham, Ala.  
A T Ω



JIM F. WHALEY Montevallo, Ala.  
B K

WILLIAM D. WHETSTONE  
Sylacauga, Ala.

Δ Σ Φ  
Y. Cabinet '37; Tau Kappa Alpha; International  
Relations '36; La Revue Business Staff; Omicron  
Delta Kappa.

JOHN WILLIAMSON Birmingham, Ala.  
K A  
Y.M.C.A.



MARGARET ANNE WILMORE  
Birmingham, Ala.

Π Β Φ  
Belles Lettres '35-'36; Y.W.C.A.; Alpha  
Gamma '36-'37; Theta Sigma Lambda '37;  
Coed Council '38.

O'BYNE WILSON Birmingham, Ala.



MILDRED JO WINFIELD  
Birmingham, Ala.

Α Χ Ω  
Amazons; Cheer Leader '37; Clariosophic;  
Pan-Hellenic, vice-president.

ARTHUR YEILDING Ensley, Ala.



HENRY YEILDING Birmingham, Ala.  
Σ Δ Ε

Freshman Football Manager; Freshman Bas-  
ketball; Y. Cabinet.

# R E V U E



CAROLYN ARMSTRONG, K Δ	Birmingham, Ala.
MARY FRANCES ANDREWS	Birmingham, Ala.
WESLEY ALLEN	Birmingham, Ala.
J. T. ALDRIDGE	Guntersville, Ala.
LOUIS CLAUDE ALBRIGHT	Birmingham, Ala.
WILLIAM H. ACTON, JR.	Pickwick Dam, Tenn.
GEORGE ACTON	Pickwick Dam, Tenn.
ROY BAILEY, Δ Σ Φ	Birmingham, Ala.
RALPH BANKSTON	Dora, Ala.
MICHAEL BARANELLI	Birmingham, Ala.
IRMA BARNES	Birmingham, Ala.
JESSE BATES	Ensley, Ala.
EDGAR BATSON	Birmingham, Ala.
MARGERY BAUER, Α Χ Ω	Baton Rouge, La.
STERLING BEAUMONT	Birmingham, Ala.
JACK ALLEN BELL, Β Κ	Birmingham, Ala.
MARY ELEANOR BELL	Birmingham, Ala.
RUTH BELL	Birmingham, Ala.
JOSEPH BENEFIELD	Wetumpka, Ala.
ANNE BERRY, Η Β Φ	Birmingham, Ala.
VIRGINIA BETHEA, Γ Φ Β	Birmingham, Ala.
MARJORIE JEAN BEVIS, Α Ο Π	Birmingham, Ala.
LESTER BLACKBURN	Fayette, Ala.
RILE BLACKWOOD	Parrish, Ala.
FRENCH BLANCHARD	Birmingham, Ala.
RICHARD BLANTON	Arab, Ala.
HENRIETTA BOGGS	Birmingham, Ala.
EMMA DEAN BOOKER, Γ Φ Β	Birmingham, Ala.
HOWARD BORLAND, Κ Α	Birmingham, Ala.
BERNARD BOSARGE	Birmingham, Ala.
FRANCES BOSTON	Birmingham, Ala.
McLEMORE BOUCHELLE, Σ Α Ε	Birmingham, Ala.
BERNICE BOYD	Birmingham, Ala.
DONALD BRABSTON, Α Τ Ω	Birmingham, Ala.
ELIZABETH BRITTAIN	Birmingham, Ala.





---



---

## LOWER DIVISION

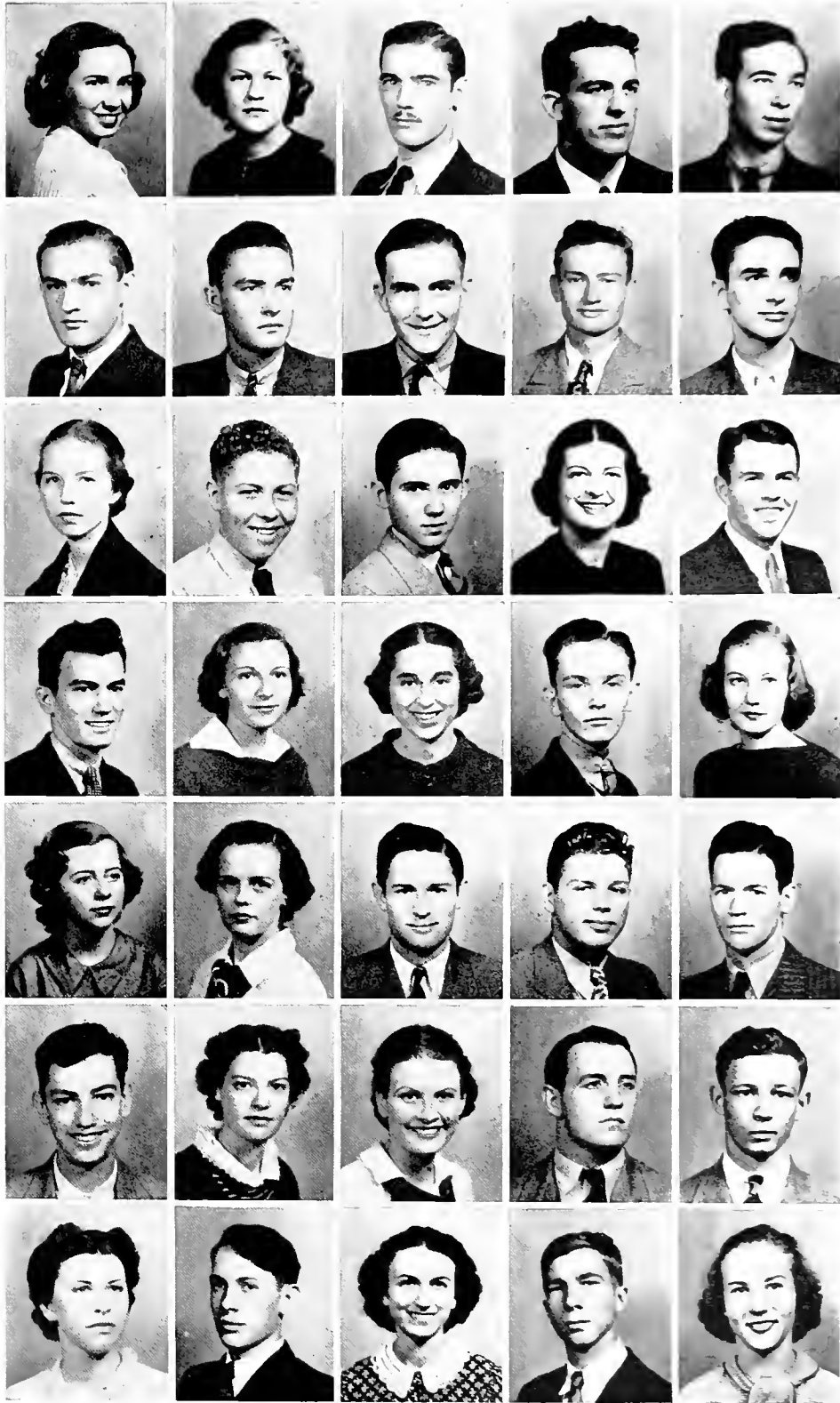



FRED BRITTON, A T Ω	Birmingham, Ala.
JOSEPHINE BROOKS, K Δ	Birmingham, Ala.
EMMETTE BROWN, A O Π	Birmingham, Ala.
CLYDE BROWN	Birmingham, Ala.
RICHARD BROWN	Birmingham, Ala.
ROSE BROWN	Birmingham, Ala.
HARRY M. BURNS, Π K A	Birmingham, Ala.
ROBERT BURR	Birmingham, Ala.
WAYNE BYNUM, Θ T	Birmingham, Ala.
MARGARET CAIN	Birmingham, Ala.
BARBARA CALLOWAY, Γ Φ B	Birmingham, Ala.
HOBERT CAMP, B K	Birmingham, Ala.
JAMES CAMPBELL	Birmingham, Ala.
JACK CANTRELL	Hackleburg, Ala.
JAMES CARTER, B K	Birmingham, Ala.
SAM CARTER	Bessemer, Ala.
FRANK CASH, Σ A E	Birmingham, Ala.
WILLIAM HERMAN CATHA	Birmingham, Ala.
MARY EVELYN CHAMBERS, A X Ω	Birmingham, Ala.
JO NED CHATHAM	Tarrant, Ala.
MILDRED CHILDERS	Jasper, Ala.
MILTON CHRISTIAN	Bessemer, Ala.
VERA CLEMONS	Bessemer, Ala.
JESSIE COGGIN	Nettleton, Miss.
JOHNNIE COLE	Ensley, Ala.
PAXTON COLEMAN, Σ A E	Birmingham, Ala.
TOM COLEMAN, Σ A E	Birmingham, Ala.
WILLIAM COLLIGNAN, B K	Birmingham, Ala.
MARY EVELYN COLLINS	Birmingham, Ala.
INNES COMER, K Δ	Birmingham, Ala.
ELAIRE COOPER, Γ Φ B	Birmingham, Ala.
JAMES COOPER, K A	Anniston, Ala.
MARGARET COOPER	Birmingham, Ala.
E. B. COPELAND, K A	Birmingham, Ala.
JEAN COSART	Birmingham, Ala.



---



---

## LOWER DIVISION



EDWARD COURY	Valdosta, Ga.
LOUISE COX	Birmingham, Ala.
ELLEN CROSS, K Δ	Birmingham, Ala.
ROBERT CURRIE	Birmingham, Ala.
JAMES ERNEST DAVIDSON, K Α	Birmingham, Ala.
BESSIE DAVIS, Θ T	Birmingham, Ala.
JIMMY DAVIS	Birmingham, Ala.
MARGARET DAY, Π Β Φ	Birmingham, Ala.
WILLIAM DEITENBECK	Birmingham, Ala.
MILES DENHAM	Birmingham, Ala.
MARJORIE DICKINSON	Birmingham, Ala.
THOMAS DILL, Θ Κ Ν	Florence, Ala.
IDABEL DIXON	Birmingham, Ala.
MIMI DODGE	Birmingham, Ala.
BILLY DOGGETT, Β Κ	Ensley, Ala.
FRANK DOMINICK, Κ Α	Birmingham, Ala.
CHARLES DOYAL	Haleyville, Ala.
KATHLEEN DRAPER	Birmingham, Ala.
JACK DUFFIE, Σ Α Ε	Birmingham, Ala.
EARL DUNCAN	Birmingham, Ala.
BETTY DUNN, Κ Δ	Birmingham, Ala.
RUFUS DUVALL	Birmingham, Ala.
WILLIAM EASTER	Birmingham, Ala.
ELNA ERICKSON, Γ Φ Β	Birmingham, Ala.
JOHNIE FAUST	Birmingham, Ala.
GRACE FEALY, Π Β Φ	Birmingham, Ala.
FRANK J. FEDE	Birmingham, Ala.
JAMES FEX	Birmingham, Ala.
MARY FINCH, Κ Δ	Birmingham, Ala.
GORDON FLETCHER	Birmingham, Ala.
ED FOUST	Hueyton, Ala.
EULETTE FRANCIS, Π Β Φ	Birmingham, Ala.
BEATRICE FRAZER,	Birmingham, Ala.
MIRIAM FREEMAN, Π Β Φ	Birmingham, Ala.
JEAN FUGIT, Α Χ Ω	Birmingham, Ala.



---

# LOWER DIVISION



GLADYS GAINES	Birmingham, Ala.
MARGARET CECIL GAINES, K Δ	Birmingham, Ala.
GLENDON GALLOWAY	Birmingham, Ala.
DOROTHY GALLOWAY, A X Ω	Birmingham, Ala.
JOE GANSTER	Birmingham, Ala.
MYRON GARNER	Scottsboro, Ala.
LUCILE GARLINGTON, Γ Φ Β	Birmingham, Ala.
HUGH GARRISON	Bessemer, Ala.
ESTELLE GIBSON, Θ Υ	Birmingham, Ala.
BEULAH GILLILAND, A X Ω	Birmingham, Ala.
MILDRED GILLOGLY	Birmingham, Ala.
FANNIE ELLA GRAVES	Birmingham, Ala.
LELAND GRAY, K Α	Birmingham, Ala.
DOLLY GREAGAN, K Δ	Birmingham, Ala.
BELTON GRIFFIN	Birmingham, Ala.
MARY CATHERINE GRIFFIN	Birmingham, Ala.
WOODFIN GROVE	Birmingham, Ala.
JULIAN GUFFIN	Birmingham, Ala.
BARTON HAGERTY, Θ K N	Birmingham, Ala.
FOSTER HALEY	Jasper, Ala.
FORT HAMBAUGH, Σ A E	Birmingham, Ala.
SARAH HAMMOND, Z T A	Keystone, Ala.
JAMES EDWIN HARVELL	Birmingham, Ala.
BETTY HASTY, Z T A	Birmingham, Ala.
HARRY HAWKINS	Birmingham, Ala.
FRANCES HAYES	Jacksonville, Fla.
BERT HEACOCK	Birmingham, Ala.
EUGENE C. HICKS, Θ K N	Birmingham, Ala.
HOMER GENE HICKS, Θ K N	Gadsden, Ala.
JEAN HIGHTS, Θ Υ	Ensley, Ala.
EVELYN HILLIN, Z T A	Birmingham, Ala.
LEWIS HOLLADAY, Θ K N	Birmingham, Ala.
E. L. HOLLAND, Θ K N	Birmingham, Ala.
DOROTHY HOLLIS	Hollis, Okla.
DORIS HOLTZCLAW, A O H	Birmingham, Ala.



---

LOWER DIVISION





WILLIAM E. HOOD, Σ A E	Birmingham, Ala.
SARAH HOOVER, A X Ω	Birmingham, Ala.
EXCELL HOWARD	Birmingham, Ala.
JOHN HOWARD	Autaugaville, Ala.
CORNELIA NELLE HOWINGTON	Monroe, Ala.
JANIE HUBBARD, A X Ω	Birmingham, Ala.
MARY HUDDLESTON, Γ Φ B	Birmingham, Ala.
VIRGINIA HUDSON, Π Β Φ	Birmingham, Ala.
HELEN HUGHES	Birmingham, Ala.
SARAH JANE HURLEY, K Δ	Birmingham, Ala.
PAT HUTTO	Oakman, Ala.
LOUI IGOU	Fort Payne, Ala.
ELIZABETH INGRAM	Pratt City, Ala.
DOROTHY IRVING, Z T A	Birmingham, Ala.
MARY LOUISE IVEY, Z T A	Birmingham, Ala.
BETTY JEMISON, Z T A	Birmingham, Ala.
BRUCE JOHNSON, Θ K N	Harriman, Tenn.
LESTER JOHNSON	Tuscumbia, Ala.
ROBERT JOHNSON	Birmingham, Ala.
VIRGINIA JOHNSON	Birmingham, Ala.
ALICE JONES, K Δ	Birmingham, Ala.
BRUCE JONES	Birmingham, Ala.
G. E. JONES, JR.	Birmingham, Ala.
IRVIL JONES	Birmingham, Ala.
ROBERT JONES	Birmingham, Ala.
FRANK JORDAN	Crossville, Ala.
EDDIE KAIN, A T Ω	Birmingham, Ala.
CHARLOTTE, KEENER	Birmingham, Ala.
JUANITA KELLER, A X Ω	Birmingham, Ala.
LESLIE KNAB, A O H	Birmingham, Ala.
MARTIN KNOWLTON, Θ K N	Birmingham, Ala.
JO MARIAN LACKEY, Γ Φ B	Birmingham, Ala.
FRANK M. LANE	Birmingham, Ala.
JOE LANGSTON	Birmingham, Ala.
ROY LASSITER, JR., Σ A E	Apopka, Fla.



---



---

L O W E R   D I V I S I O N



IRMA L. LAUL	Birmingham, Ala.
HERBERT LAVENDER	Birmingham, Ala.
R. D. LEACH, JR.	Birmingham, Ala.
MARION LEHMAN	Birmingham, Ala.
PEGGY LENZ, A O H	Birmingham, Ala.
FANNIE LIVINGSTON	Fairfield, Ala.
BETTY LOU LOEHR, Γ Φ Β	Birmingham, Ala.
MARYSUE LOGAN, Z T A	Birmingham, Ala.
EVELYN LOWERY, Θ Τ	Birmingham, Ala.
ROBERT LUCKIE, K A	Birmingham, Ala.
JOHN MALONE	Birmingham, Ala.
NELL MANCIN, A O H	Birmingham, Ala.
JACK MARCUS	Kings, N. Y.
JAMES MARLOWE	Birmingham, Ala.
EDITH MATTHEWS, Π Β Φ	Birmingham, Ala.
MARIE MAXWELL	Birmingham, Ala.
DOROTHY MAYNOR, Γ Φ Β	Birmingham, Ala.
SARAH ALICE MCCAIN	Ashville, Ala.
BETTYE MCCALL	Birmingham, Ala.
MARGARET MCCLURE	Birmingham, Ala.
TRAVIS MCCOLLUM	Carbon Hill, Ala.
FRED MCCORD	Roanoke, Ala.
JACK MCGILL	Birmingham, Ala.
BILL MCGINNIS, Θ Κ Ν	Birmingham, Ala.
NAT S. MEWHINNEY	Birmingham, Ala.
CLAY MILLER	Pensacola, Fla.
HERBERT S. MILLER	Birmingham, Ala.
O. L. MIMS, Θ Κ Ν	Birmingham, Ala.
VIRGINIA MINK	Birmingham, Ala.
EDGAR MINOR, Β Κ	Birmingham, Ala.
BILLY CLYDE MITCHELL, Π Β Φ	Birmingham, Ala.
HENRY MITCHELL, JR.	Birmingham, Ala.
ROBERT MITCHELL, Α Τ Ω	Birmingham, Ala.
RUTH MOATES	Enterprise, Ala.
CAROLYN MORGAN	Birmingham, Ala.



---



---

L O W E R   D I V I S I O N



JIM MORIARTY, Θ K X	Birmingham, Ala.
JOHN MORIARTY	Birmingham, Ala.
RICHARD MORLAND, K Δ	Birmingham, Ala.
MARY LOUISE MOORE, Z T Δ	Birmingham, Ala.
THOMAS MOORE	Birmingham, Ala.
WILLIAM MOORE	Union Springs, Ala.
HARRY MORRIS, Δ T Ω	Fairfield, Ala.
CLAIRE MORRISON	Birmingham, Ala.
BOB MORTON, K Δ	Birmingham, Ala.
FRANK MORTON, II K Δ	Birmingham, Ala.
CLYDE MOYERS, Δ Σ Φ	Birmingham, Ala.
BERTHA MUNGER, K Δ	Birmingham, Ala.
GRACE JEAN MURPHY	Fairfield, Ala.
MARION MURPHY, II B Φ	Birmingham, Ala.
ROBERT MURRAY, II K Δ	Birmingham, Ala.
MILDRED NAIL	Birmingham, Ala.
LUCY NELSON	Birmingham, Ala.
ROBERT NELSON, K Δ	Birmingham, Ala.
JANE NEWTON	Birmingham, Ala.
JOSEPH NEWTON	Birmingham, Ala.
ANNE NICHOLSON, K Δ	Birmingham, Ala.
W. B. NOLEN, JR., Σ A E	Birmingham, Ala.
GUS NOOJIN, Σ A E	Birmingham, Ala.
JIM NORMAN, Δ T Ω	Birmingham, Ala.
LEWIS NORRIS	Birmingham, Ala.
MARGARET OLDACRE	Birmingham, Ala.
NELLIE O'NEAL	Andalusia, Ala.
MARGUERITE OSBORN, Θ T	Hackleburg, Ala.
MARY CATHERINE OUTLAW	Birmingham, Ala.
JOHN OWEN, Δ T Ω	Bessemer, Ala.
BILL PARDUE, B K	Birmingham, Ala.
BILLY PARKER, Σ A E	Bessemer, Ala.
EUNICE PARKER	Cullman, Ala.
SUSAN PARKS	Birmingham, Ala.





---

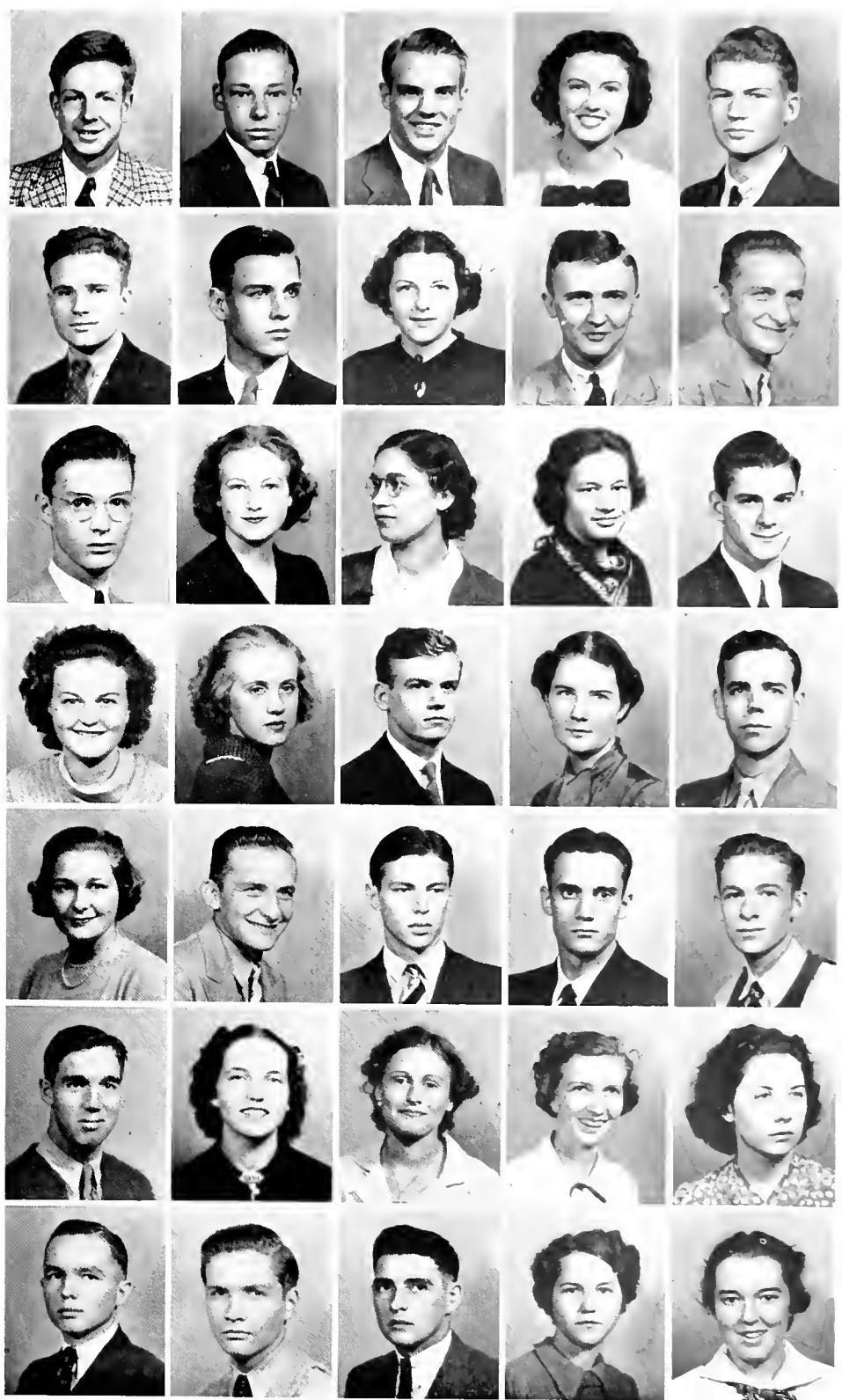

---

# LOWER DIVISION



FRANK PARSONS	Birmingham, Ala.
LE GRANDE PASSMORE, A T Ω	Birmingham, Ala.
JACK PATTERSON	Birmingham, Ala.
LA FAYETTE PATTERSON, JR.	Birmingham, Ala.
ELIZABETH SHORES PATTON, A O II	Birmingham, Ala.
MARY PENRUDDOCKE, A O II	Birmingham, Ala.
EMMA LEE PEPPER, A O II	Birmingham, Ala.
JOHN PERKINS	Fairview, Ala.
RUFUS PERRY	Birmingham, Ala.
BETTY PETREE, K Δ	Birmingham, Ala.
BILL PETITT, II B Φ	Birmingham, Ala.
SAM PHELPS	Birmingham, Ala.
WILL HENRY PHILLIPS, B K	Birmingham, Ala.
BEULAH PITTMAN	Birmingham, Ala.
GENE PLEDGER	Birmingham, Ala.
CHARLES E. PORTER	Birmingham, Ala.
JAMES POSEY	Birmingham, Ala.
CAROLINE POSTELLE, A O II	Birmingham, Ala.
AUBREY POUND, Δ Σ Φ	Rock Mills, Ala.
MARY MARGARET PRICE, II B Φ	Birmingham, Ala.
MARY PRITCHARD	Birmingham, Ala.
WARD PROCTOR	Scottsboro, Ala.
SAMMY PRUETT	Florence, Ala.
HOWARD PUTNAM	Birmingham, Ala.
CLARENCE RAINWATER	Birmingham, Ala.
VICENTE RAMOS	Havana, Cuba
ANNE RAY, K Δ	Birmingham, Ala.
WANDA LEE RAY, O T	Birmingham, Ala.
PERRY REEVES	Birmingham, Ala.
JOHN CHARLES REID	Greenville, Ala.
W. S. REYNOLDS, O K N	Evanston, Ill.
ANN RICHARDSON, A X Ω	Jacksonville, Fla.
BILL RICHARDSON, Σ Δ E	Birmingham, Ala.
MARTHA RICHARDSON, II B Φ	Birmingham, Ala.
RUBY RILEY, Δ Σ Φ	Dothan, Ala.





---

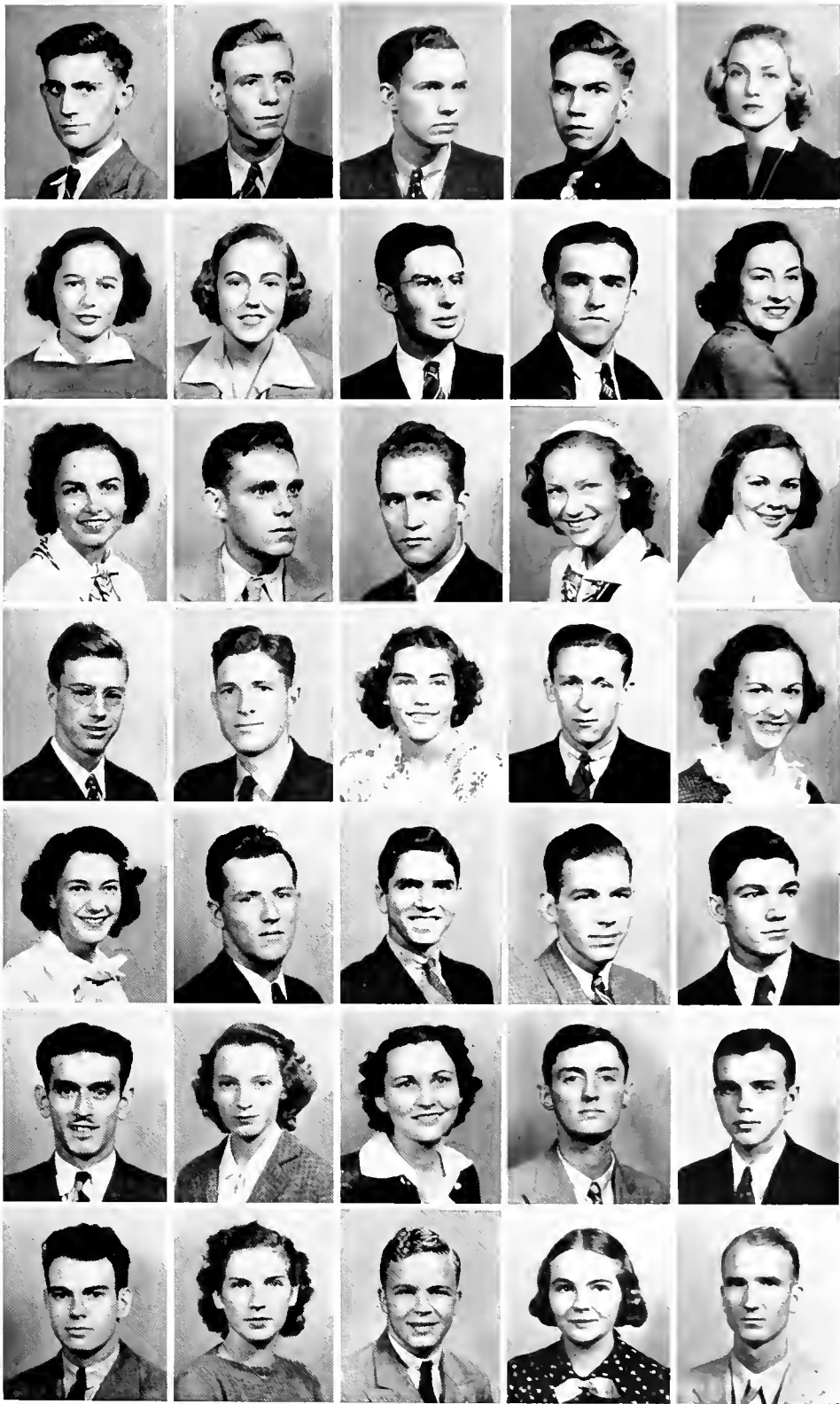

---

# LOWER DIVISION





ROSALYN RIVIERE, A X Ω	Birmingham, Ala.
ELIZABETH ROARK, Γ Φ Β	Birmingham, Ala.
MILDRED ROBERTS	Birmingham, Ala.
PAUL ROCKHILL, Δ Τ Ω	Birmingham, Ala.
JANE CHERRY ROSS	Shelbyville, Tenn.
BEN ROYAL	Birmingham, Ala.
BILLIE RUSSELL	Birmingham, Ala.
EARL SANDERS, Δ Σ Φ	Birmingham, Ala.
WILFRED SANDS	Riverview, Ala.
ELEANOR SCHUSTER, Α Ο Η	Birmingham, Ala.
MARY ALICE SCRUGGS, Ζ Τ Α	Birmingham, Ala.
JEANNE SEALE	Birmingham, Ala.
MARGARET SESSIONS, Η Β Φ	Birmingham, Ala.
CLAY SHEFFIELD	Thomaston, Ala.
MABEL SHEPHERD, Γ Φ Β	Birmingham, Ala.
SARAH SHEPARD, Γ Φ Β	Birmingham, Ala.
ELEANOR SHUMATE	Birmingham, Ala.
CLEMENTINE SHURBET	Irondale, Ala.
HENRY GRAHAM SIMS	Birmingham, Ala.
KATHRYN SIMS	Birmingham, Ala.
THERON SISSON	Birmingham, Ala.
GLADYS SMALLING	Bessemer, Ala.
TOM SMILEY, Σ Δ Ε	Birmingham, Ala.
JACK SMITH	Powderly, Ala.
JAMES LEE SMITH	Irvington, Ala.
L. B. SMITH	Birmingham, Ala.
LUCY SMITH, Κ Δ	Birmingham, Ala.
MARIANNE SMITH	Birmingham, Ala.
OREN SMITH, Ο Κ Ν	Birmingham, Ala.
PATTIE SMITH, Κ Δ	Birmingham, Ala.
NELL SMITHSON	Birmingham, Ala.
FLORENCE SNIPES	Washington, D. C.
WALTER SNOW, Η Κ Α	Lewisburg, Ala.
H. M. STAHLER, Δ Σ Φ	Cullman, Ala.
HERBERT STEADHAM	Trelasse, Ala.



---

## LOWER DIVISION



ANDRE STEPHENSON, K Δ	Birmingham, Ala.
WILLIAM STEVENS	Birmingham, Ala.
FRANK STEPHENSON, K Δ	Birmingham, Ala.
HORACE STEPHENSON, K Δ	Birmingham, Ala.
WILLIAM STONEY	Anniston, Ala.
BOB STRAIN	Bessemer, Ala.
DOROTHY STRONG, Α Ο Π	Birmingham, Ala.
ANNE SUMNER	Birmingham, Ala.
JANE SURRENCY	Birmingham, Ala.
BARBARA SUTHERLAND, Α Χ Ω	Birmingham, Ala.
SARA ELLA TAYLOR, Γ Φ Β	Birmingham, Ala.
JULIA THIEMONGE, Α Ο Π	Birmingham, Ala.
BERTHA THOMAS	Birmingham, Ala.
MAUD THOMAS	Birmingham, Ala.
BETTIE THOMSON, K Δ	Birmingham, Ala.
NANCY THOMPSON	Birmingham, Ala.
TOM THOMPSON	Birmingham, Ala.
JOANNA THORPE	Ensley, Ala.
LESLIE THORPE	Ensley, Ala.
FLORENCE THROCKMORTON, K Δ	Birmingham, Ala.
NORMAN TINGLEY	Attleboro, Mass.
CHARLES TROTMAN	Birmingham, Ala.
CARROLL TRUSS	Birmingham, Ala.
BOB TUCKER	Birmingham, Ala.
MADGE TULLY	Birmingham, Ala.
ALICE TURNER, Z T Α	Birmingham, Ala.
CHARLES TURNER	Birmingham, Ala.
DORIS TURNIPSEED	Birmingham, Ala.
ARTHUR WATKINS, Θ Κ Ν	Birmingham, Ala.
MAURICE WATKINS, Π Κ Α	Fairfield, Ala.
CHARLES P. WARE	Verbena, Ala.
JOHN WARE, Θ Κ Ν	Trussville, Ala.
KITTY WALTON, Α Χ Ω	Birmingham, Ala.
PERRY WALKER, Δ Σ Φ	Birmingham, Ala.
ROGER WALDRUP	Red Bay, Ala.



---



---

## LOWER DIVISION



ALVA BIBB WADE	Birmingham, Ala.
MAUDIE WAITS	Bessemer, Ala.
GRACE WATSON	Birmingham, Ala.
MICHAEL WESSON	Birmingham, Ala.
ELISE WHEELER, $\Lambda X \Omega$	Birmingham, Ala.
JULIAN WHITEHEAD	Birmingham, Ala.
MARTHA WHITEHEAD, $\Lambda X \Omega$	Birmingham, Ala.
CLARENCE WILBURN, JR.	Moundville, Ala.
EUGENIA WILLIAMS, $\Lambda O \Pi$	Jasper, Ala.
WALTER WOLF	Cullman, Ala.
EDNA WOODROW, $K \Delta$	Bessemer, Ala.
MARVIN WOODWARD	Birmingham, Ala.
LEILA WRIGHT, $\Pi B \Phi$	Birmingham, Ala.
GEORGE VANN, $\Theta K X$	Birmingham, Ala.
VIRGINIA VAN DER VEER, $\Pi B \Phi$	Birmingham, Ala.
CARLTON WYNN	Birmingham, Ala.
ROBERT WYNN	Birmingham, Ala.
SIDNEY YEILDING	Birmingham, Ala.
DRAIMON YOUNG	Birmingham, Ala.





---

LOWER DIVISION



The year 1938 at Southern has been an unusual one—a year of uncertainty and a year of sudden growth. The college was without a president. Student body and faculty seemed to sense that they had to balance that loss. The *Gold and Black* sponsored the *Campus Newsreel*—the only one in the United States. A few students, enthusiastic, supplied a band and pep squad for football games. Mr. James Saxon Childers met with students who worked on the lives of the poets with no idea of receiving academic credit. The efforts of Dr. Guy E. Snavely and of the faculty brought a Phi Beta Kappa chapter to Birmingham-Southern. Student organizations took up the idea of the common room in Student Ac. Vigorously they pushed it forward—lectures, a Spring Swing Show, booths at May Day,—anything to get the room which will give Southern more atmosphere of college.

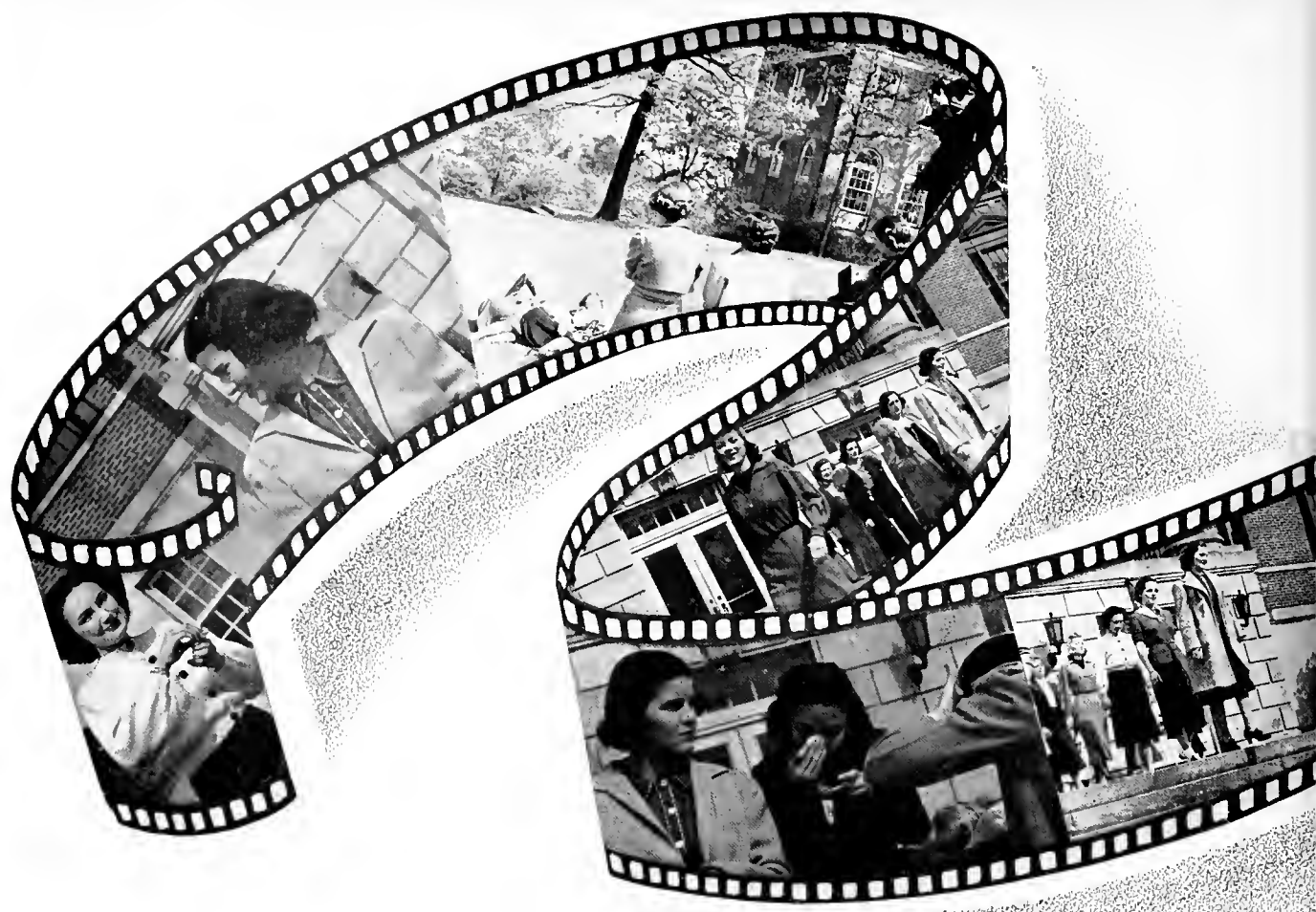



F E A T U R E



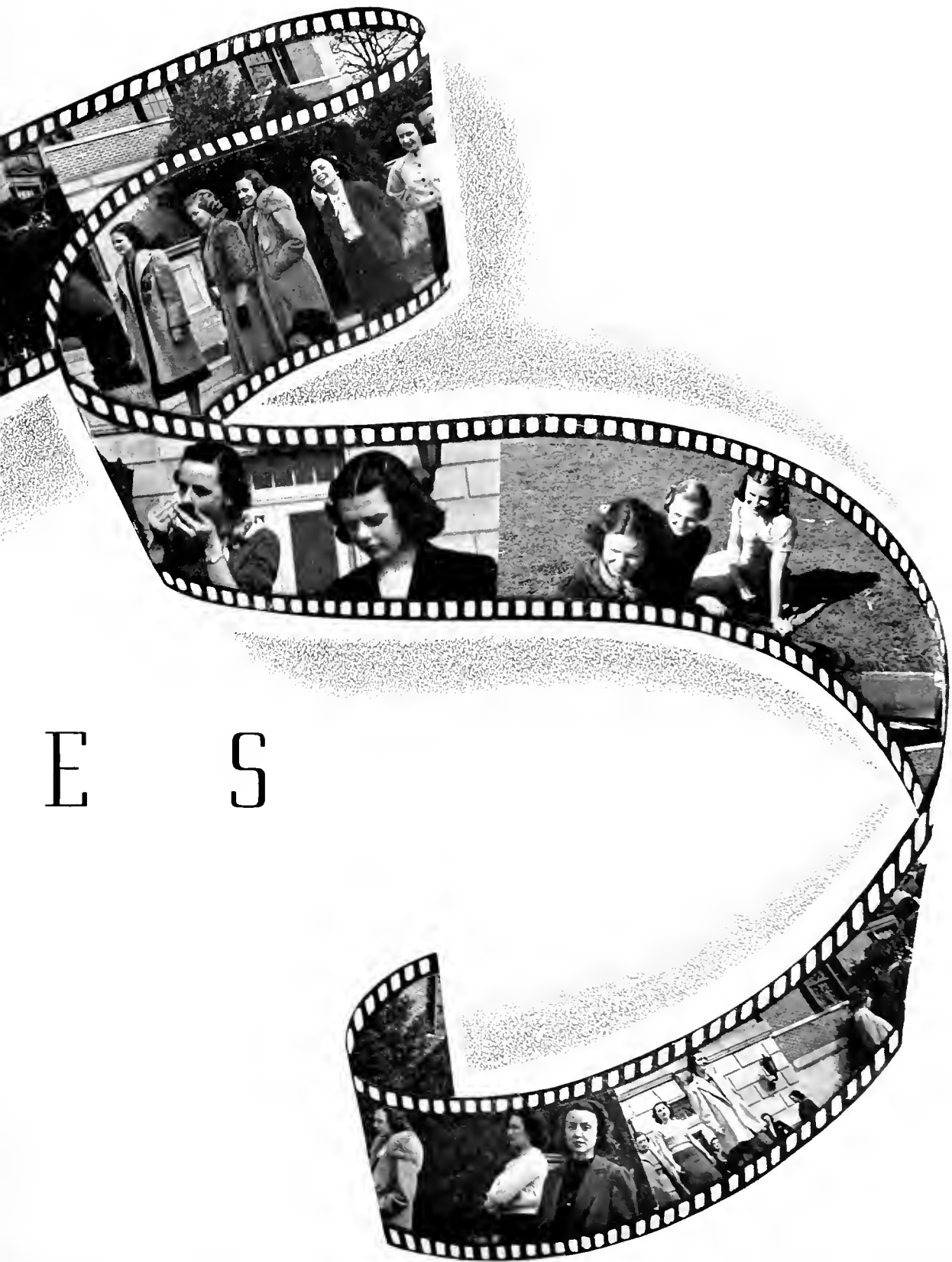

E S





# HELEN HAYES *Selects* *the Beauties*



Miss Hayes came to Birmingham as Victoria Regina. While here, she graciously consented to judge *La Revue's* beauties, and the pictures were sent to her in New Orleans.

My choice. I think you said five. It was hard to eliminate so many pretty girls!

Helen Hayes-





MISS HAL FLEMING

MISS MARY LOUISE CASH

MISS MARY LOUISE MOORE





M I S S   M A R Y   M U R P H Y



MISS ROSALYN SCARBROUGH  
MISS VIRGINIA BARTLETT  
MISS BETTY PETREE





M I S S   B I L L   P E T I T T



MISS MARY HOBSON  
MISS NELL MANCIN  
MISS DOLLY GREAGAN





M R S .   L E E   M A C A R T H U R ,   J R .





MISS MARY ELIZABETH SIMMONS  
MISS MAJORIE JEAN BEVIS  
MISS BETTY DUNN





M I S S   E L I Z A B E T H   P A T T O N



MISS BERTHA MUNGER

MISS WANDA RAY

MISS GENEVIEVE WILLIAMS





MISS MARGARET CECIL GAINES

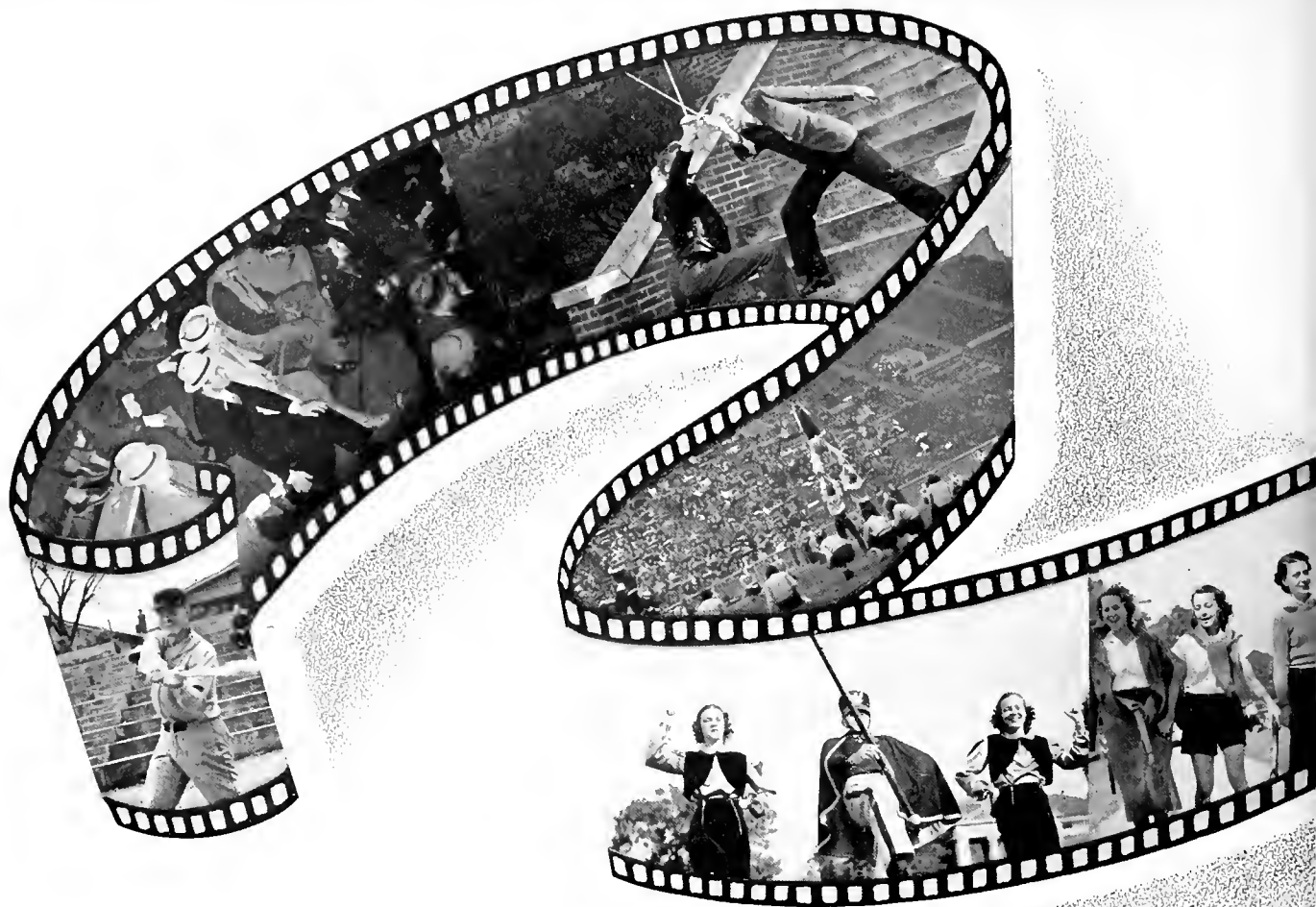

A T H L E T



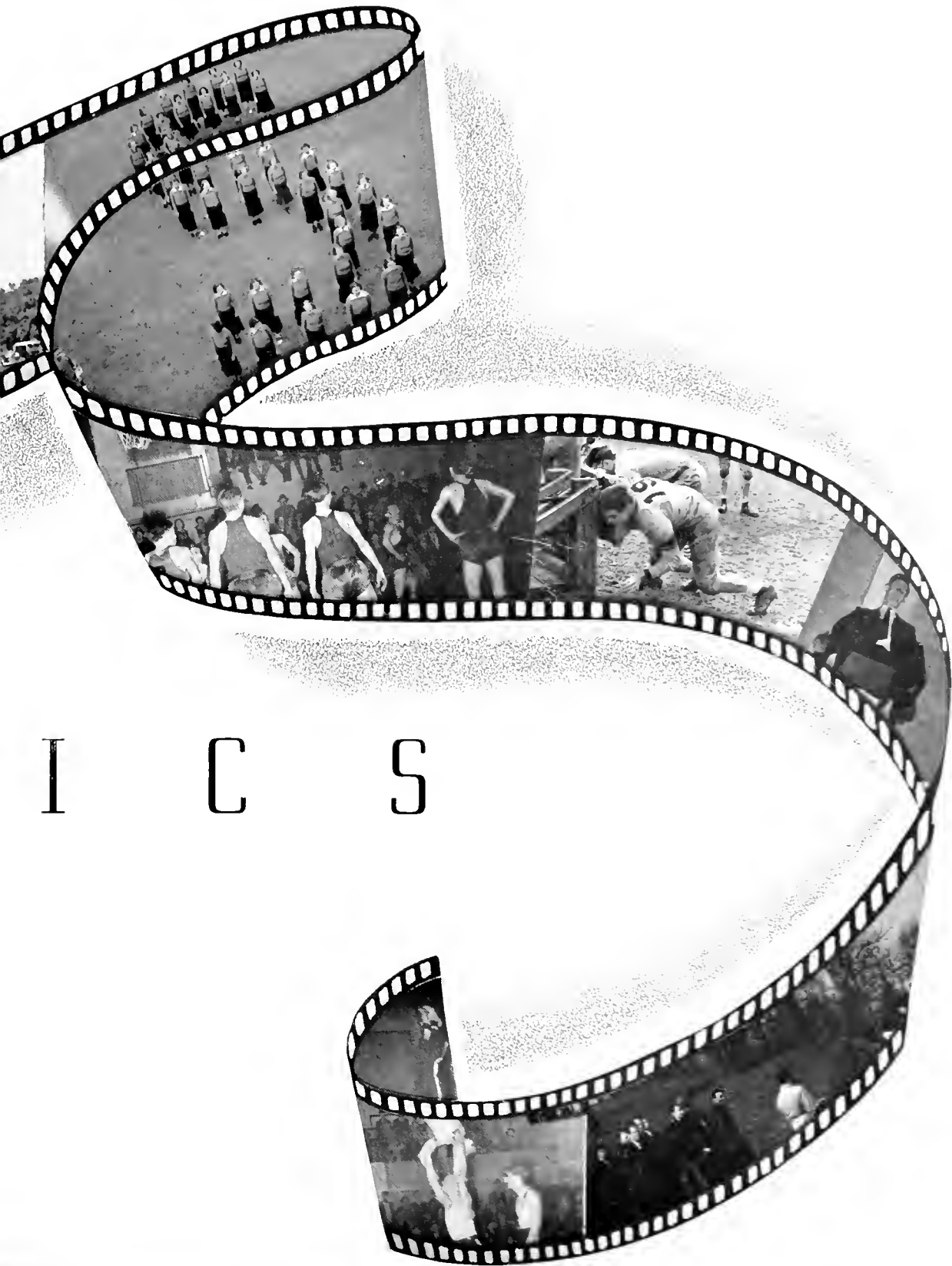

I C S



# WEARERS *of the*



## B

*Football Captain*  
*Basketball Captain*  
*Baseball Captain*

Jim Ford  
Art Hanes  
Rufus Perry  
Charlie Vines  
Dick McMichaels  
Joe Petrite  
Gus Noojin  
Herbert Huie  
Ward Proctor  
Woodrow Bratcher  
Tom Sparks  
J. B. McClendon  
J. T. Aldridge  
Roy Lassiter  
Walter Riddle  
Oscar Hargett  
Eugene Looney  
Vernon Cain  
Fred Jensen  
Bob Strain

JIM FORD  
KENNETH MORLAND  
ART HANES

Rutherford Key  
George Williams  
Curry Jones  
Sam Harris  
Fred Spence  
Kenneth Morland  
Hugh Corbin  
Charlie Walton  
Sammy Pruett  
Eldridge Mote  
Dickie Morland  
Herbert Peterson  
Sidney Hardy, Mgr.  
J. D. Prince, Mgr.  
Paul Burleson, Mgr.  
John Pittman  
James Gandy  
John Cleage  
Fred Vance



*Birmingham News  
Trophy*



*Florsheim Shoe-Billy  
West Trophy*



*Ritz Theater  
Trophy*





# F O O T B A L L - -



# D I X I E



JENKS GILLEM  
*Head Coach*

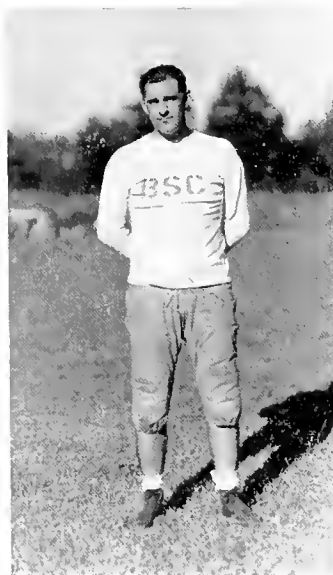

LEX FULLBRIGHT  
*Assistant Coach*



BEN ENGLEBERT  
*Assistant Coach*

**A** THRILLING 21-20 victory over a traditional grid rival gave Birmingham-Southern Golden Platoon the championship of the Dixie Conference in as spectacular a clash as Legion Field has ever played host to.

The record of the Dixie Conference champions does not rival the imposing success gained by the last title array that swooped down from the Hilltop, the undefeated, untied team of 1934. Victims of this year's smooth-working Panther team were Loyola, Mercer, Millsaps, Chattanooga, Spring Hill, and Howard. Only the strong outfits from Auburn and Southwestern were successful in downing the Hilltoppers.

As usual, the champion Panthers were mentored by Head Coach Jenks Gillem and Line Coach Lex Fullbright.

The six All-Dixie players on the Panther team were Captain Jim Ford, Alternate-Captain Vernon Cain, Curry (Babe) Jones, Woodrow Bratcher, Dick McMichaels, and Walter Riddle.

The Plainsmen from Auburn played Southern in the Capital City inaugural and, true to form, got a well-earned 19-0 victory. Coach Meagher substituted often to give his green hands game experience for

*We win the*

☆

CONFERENCE

☆

*Championship*

the heavy schedule that the Tigers were to face, and the Panther mentors depended on fifteen workhorses to hold the forward wall. The game was by no means a runaway.

The Loyola Wolves were first of the Dixie Conference foes; the Panthers licked them 14-0 by featuring a sharp attacking Hilltop crew, including Woodrow Bratcher and Art Hanes.

The Panthers' third tilt was with Mercer. The Bears stuck in until the end but the Panthers came through, Bratcher again turning the trick when he flagged one of Dick McMichaels' aerials for the score, and then kicking the point.

Southwestern of Memphis invaded Birmingham. The star-studded Lynx struck with devastating force and ran rough shod over the Methodists in a contest that finally ended with the visitors a 26-7 winner.

In the fourth game, the Panthers amassed a 12-point lead before the Millsaps Majors counted. Southern left the field victors by a 12-7 count.

In Chattanooga the Panthers ran up a 19-12 lead that dwindled during the closing minutes of the game when the 'Noogans crashed over a marker to put them in a position to tie up the game. The attempt at conversion was blocked by Gene Looney, tackle, and the Hilltoppers had another D.C. win.

The final game of the season before the Howard encounter came with Spring Hill. From the beginning of the tilt the Panthers were hot and ended with a 38-0 victory.

Following Southwestern's victory over Birmingham-Southern, the Howard Bulldogs defeated the Memphis entry by a single point, 13-12, throwing the conference leadership into a two-way tie between the Panthers and Howard for the Dixie Conference diadem.

JIM FORD  
*Captain and Quarterback*



VERNON CAIN  
*Alternate Captain and Guard*



RIDDLE, *tackle*



BRATCHER, *end*



JONES, *center*



VINES, *halfback*

## Some GRIDIRON

Who has forgotten the 2 p.m. of the 1937 Thanksgiving Day? It was all offense that afternoon, with Howard's great defense giving up 9 points more than had been scored by all four of her other conference foes.

The first touchdown came within the first five minutes of play, when Aldridge crossed the line after a 4-play drive.

The Bulldogs came back strong and furiously and scored themselves a touchdown after a 24-yard pass and a few yards gained by scrimmage. A fourth down pass put the ball in position for Howard's second score and White again shot a pass, this time to Hill. Score: Howard 14, Southern 6. On the following kick-off Charlie Vines made one of the prettiest runs of the game. Taking the ball on his own 30-yard stripe he travelled 45 yards to the Bulldog 25. Vines passed 2; McMichaels passed 14 to Aldridge. The ball was on the 2-yard line, but it took more plays before Perry and McMichaels, alternating at thrusts in the line, carried the ball over.

Final Score, Thanksgiving Day. Champions by one point.





HANES, *halfback*



LOONLY, *tackle*



MCCLENDON, *end*



HUIE, *quarterback*

# A C T I V I T Y ☆

Leading 14 to 12 as the third quarter opened, Howard took the kick-off and marched from her own 35 straight on down the field for her last score. Fortunately, Gann missed his third attempted extra point. A 20 to 12 Howard lead late in the third quarter looked like sure death for the Panther; but Center Babe Jones blocked a punt, and Howard got rough. They were penalized 15 yards to the 1, and Rufus Perry hurtled center for the third Southern touchdown. Score: Howard 20, Southern 18.

In the fourth quarter little "Chicken" Hanes came into the ball game, and played the greatest game of his career. He put new fire into the Panthers as he tore through the enemy line for repeated gains. The linemen were doing great blocking and the going was plenty tough. With fourth down coming up and 5 yards for a first down, Ford called Woodrow Bratcher into the backfield. Standing on his own 26-yard line Bratcher kicked a "long shot" but timely field goal. This three points proved to be the margin of victory with the final score being 21-20.

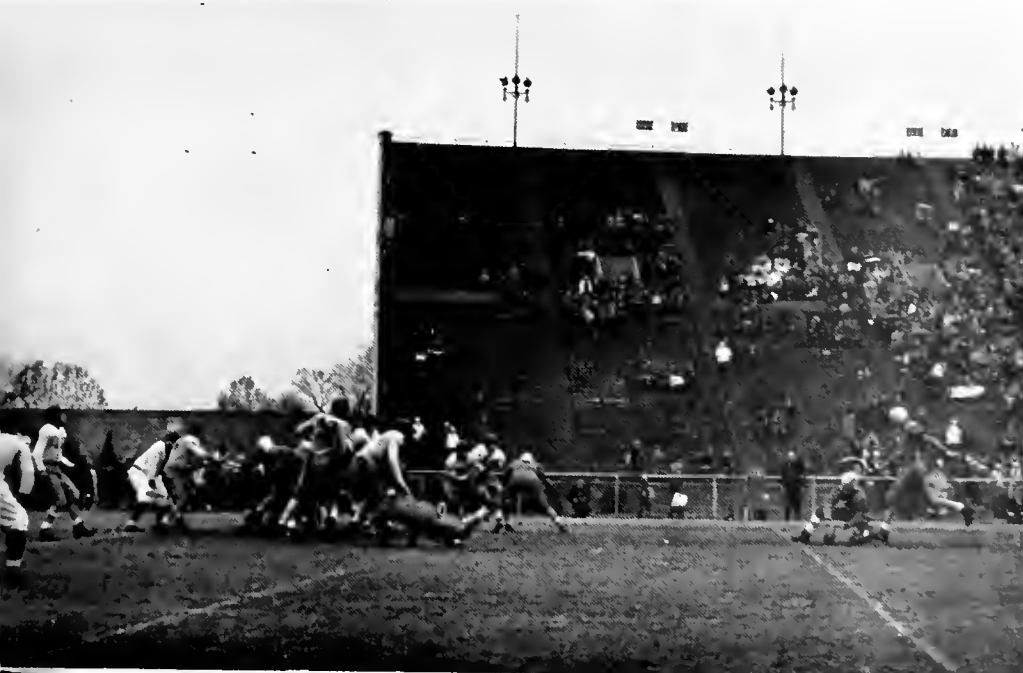

Bratcher kicks field goal that brings Dixie Conference title to Hilltop.



ALDRIDGE, *end*



JENSEN, *guard*



SPARKS, *end*



PROCTOR, *fullback*

# G R I D I R O N

Heralded as one of the most courageous football teams ever to come down off the Hilltop and one with as much staying power as any, Birmingham-Southern's Dixie Conference champions boasted of a large number of all-star material who were instrumental in the Panther successes. Six of the team merited All-Dixie Conference recognition and one of that same group was awarded a place on the Little All-America selection, the first time that a Hilltopper has been granted such an honor although Ernest Teel and Hermit Davis of the 1934 club won places on the second team.

The six men who contributed in large portions play that enabled the Methodists to emerge champions of the Little Ten loop and who received All-Dixie recognition were Jim Ford, Curry (Babe) Jones, Woodrow Bratcher, Vernon Cain, Dick McMichaels, and Walter Riddle. The last named, Riddle, was the Panther receiving All-Amreica mention.

By virtue of his outstanding leadership and play during the entire campaign Captain Jim Ford was given the additional honor of captain-

Hard hitting in the final game of the season.

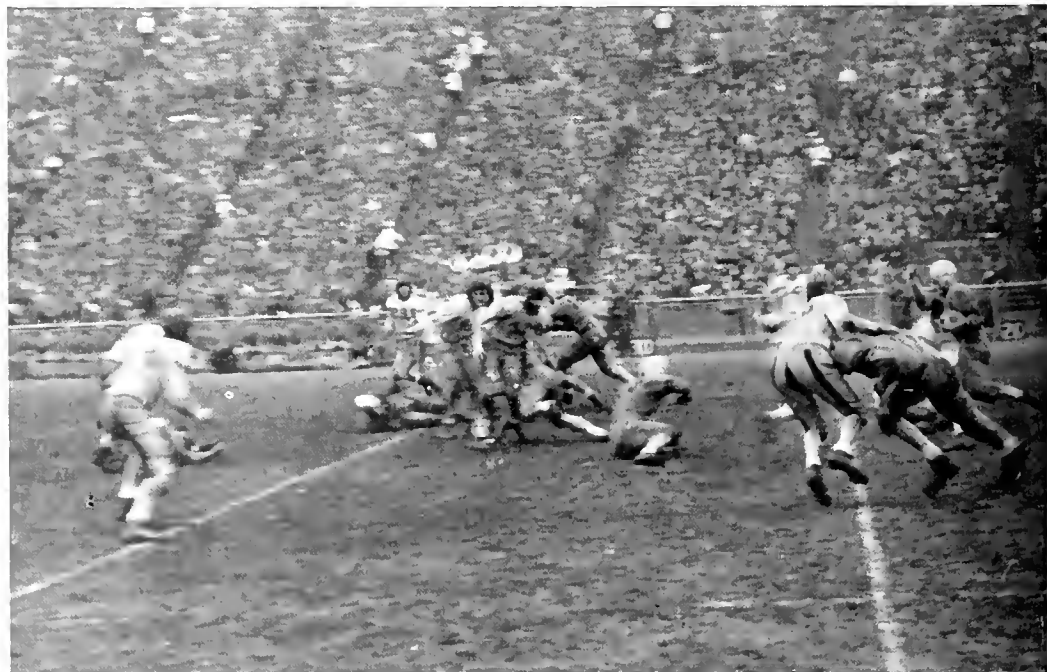





HARRIS, *tackle*



NOOJIN, *halfback*



PERRY, *fullback*



PETRITI, *halfback*

# A C T I V I T Y

ing the mythical team. The Panther leader, recognized as one of the deadliest blockers and tacklers in the loop, shone brilliantly in all the Hilltoppers engagements and was a dependable field general. His quarterbacking in the Howard game was especially commendable, Jim keeping his plays mixed so well that the rivals were at a loss as what to expect next.

Woodrow Bratcher who saw most of the Auburn game from the bench made wonderful strides forward during the season and emerged as tops in end play throughout the conference. Woody was always a steady defensive player and a terminal man with glue-like hands that could latch on to any aerial in reach. His ability to propel long place kicks down the field when kicking off was not hampered when the distance was shorter and the necessity for accuracy greater, a fact that is shown in the five extra points he converted. Bratcher will always be remembered however for his game winning, title winning field goal against Howard in the last quarter of the game that came when the score was 20-18 in favor of the Bulldogs.



Ford and Cain halt  
a Howard threat.



LASSITER, *tackle*



McMICHAELS, *halfback*



SPENCE, *halfback*



KEY, *guard*

## G R I D I R O N

Center was a spot the Panther mentors were worried about before the season started. Babe Jones had inherited the spot but his real abilities were unknown. But after the Auburn game the coaches gave a sigh of relief when they saw that Jones could handle the job admirably. The pivotman went on to perform like a workhorse in every game and finished the season the best center in the conference. Babe was always an accurate snapper-back, an able offensive player, and a demon at backing up the Panther's six-man line.

One of the toughest little men in the conference was Alternate Captain Vernon Cain, guard, who overcame a batch of injuries to land a spot on the second team selection. Broken noses and broken jaws were the main casualties that bothered Cain but a specially devised headgear overcame those mishaps and he did not miss a game. A great team player and a man who gave his best at all times, give Cain lots of credit for the Panther's success.

Mr. Jackson and Dr. Snavely see the Howard game.





WILLIAMS, *guard*



HARGETT, *tackle*



STRAIN, *guard*



PRINCE, *Manager*

# A C T I V I T Y

Dick McMichaels started out the season as a green sophomore but every game in which he participated seem to add polish to the first year man's performance. Mac operated at tailback, equivalent to left half in the Notre Dame system, and handled most of the Panther's running and passing chores and at times he got the call to kick. The Panther soph who made the second team was also a star defensive man in the safety position.

A second spot on the All-Dixie team but a first stringer on the Little All-America selection were the honors won by Walter Riddle, 190 pound tackle. Riddle escaped the injury jinx that had pursued him in two previous seasons and came through with performances that stamped him as one of the outstanding linemen on any small college team in America.



Southern tackler in action.



# B A S K E T B A L L

## W E A N N E X T H E B I G F I V E

Climaxing a rather in-and-out season with a great show of courage and ability the Birmingham-Southern cagers triumphed over Howard in the Big Five playoff to win the handsome trophy offered by Hickman-Kearns for the championship of the basketball league. The regular schedule ended with Southern, Howard, and Y.M.H.A. tied for first place with six wins and two losses apiece. In the draw for the playoff series Southern drew a bye with Howard and the Blues meeting on the former's court in the first game. Howard spanked the Laneymen by a one-point margin to enter the finals against Southern.

The Bulldogs got away with a short lived lead during the first ten minutes of the fray that melted

when the Hilltoppers got hot; latter five left the floor at intermission with a 19-18 lead. The lead saw-sawed during the second half with neither team holding more than a two-point advantage until the closing minutes of play when the Panthers jumped ahead by a four-point margin. Two field goals by the East Siders and one successful free throw for Southern constituted the remainder of the scoring. The final score was 34-33.

Coach Ben Englebert in presenting the trophy to Captain Kenneth Morland commented on the Panthers' lucky drawing that enabled them to reach the finals of the playoff without playing a game, and that the remainder of the task of copping the title was anything but

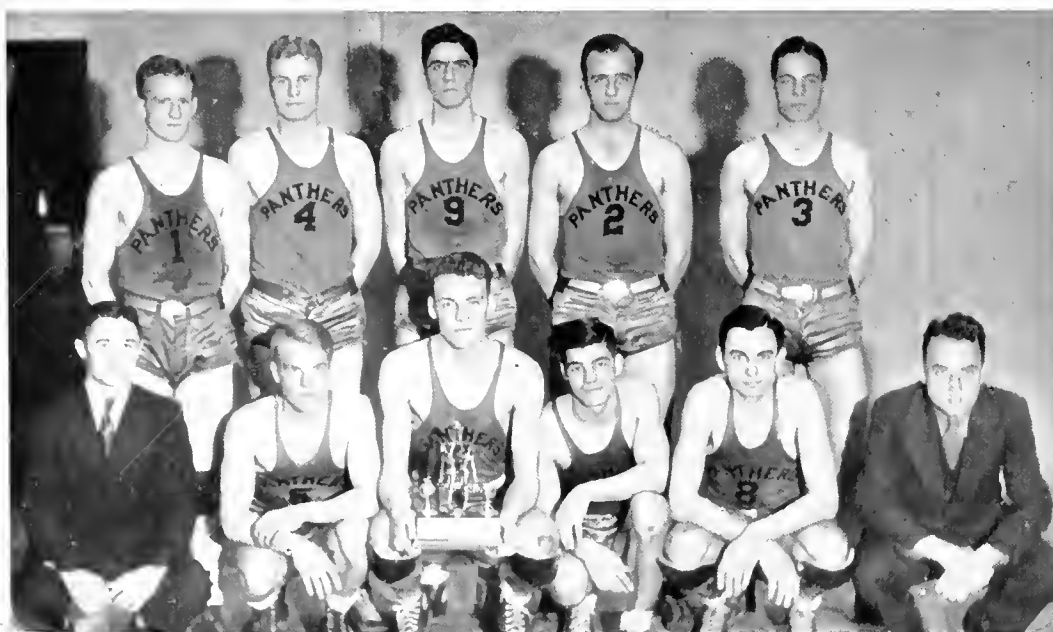

at S O U T H E R N  
Championship ☆ ☆

luck. Coach Ben praised the team highly, saying: "That was the greatest show of courage and perseverance that I have ever seen. This team came back in the face of many hard-luck losses and showed that they could win the hard way."

During the season the Panthers won eight games out of a nineteen game schedule, lost two games in the Dixie Conference Tournament, and won the only game in which they participated in the Big Five playoff.

The Dixie Conference Tournament in Jackson, Miss., saw the Panthers eliminated in two games. Pitting natural rivals against each other in an effort to put the tourney over financially, Southern drew Howard and lost a close one. The defeat threw Coach Englebert's crew against the defending champions, Mississippi College, who downed the Hilltoppers and went on to again win the D.C. title.

Captain Kenneth Morland and Eldridge Mote were the mainsprings of the Panther attack during the season. The two came in one-two in the scoring column.

From the team Coach Englebert will lose four lettermen, Captain



Morland, Hugh Corbin, Charlie Walton, and J. B. McClendon. Monogram winners who will return are Eldridge Mote, junior, and Dickie Morland, Sammy Pruett, and Herbert Peterson, sophomores.

Replacements will come from the '37-'38 reserves and from this year's freshman team. Next season's sophomores who might be valuable include Jimmy Cooper, Frank Dominick, Ed Neill, Peck Sands, and Bankston.



## B A S E B A L L

Birmingham-Southern scored a grand slam against her city collegiate rival in 1938 when she captured the annual baseball series in three straight games. The Panthers had already won the football title in a gridiron classic 21-20 and later the championship of the Big Five basket ball loop in another contest that was decided by a single point, the Panthers winning 34-33.

Woodrow Bratcher, lanky curve-ball pitcher, with a fast one to go with it, won two games from the East Siders with splendid pitching performances each time out. Bratcher won the first tilt 3-2 and the third and deciding game by a 5-3 score. John Sidney Pittman won the middle game 5-1 when he let the Howardites down on seven scattered hits.

Dick McMichaels led the hitters in the Howard series with a neat .440 average compiled in nine official times at bat. The Panther center-fielder was followed in the batting average by Jimmy Cooper, freshman first-sacker, with a .417 average and with three runs batted in. Cooper held the highest number of hits for the series with five safe bingles. James Gandy, second baseman, and Hugh Corbin, rightfielder, were others with good percentages in the hitting column, having .400 and .307 respectively. Gandy led in the RBI averages with four runs propelled across the platter. Eldridge Mote, third sacker, chimed in with hits at opportune times to also account for three runs driven in.





## T R A C K

The track season saw Birmingham-Southern come through a short schedule with one match lost and one won, against Dixie Conference competition, with another defeat coming at the hands of the Auburn Tigers. Scores of the 1938 meets were Southern 72-Millsaps 59; Southern 36½-Auburn 89½, and Southern 56-Mississippi College 70.

The loss to Mississippi College was one of the few dual meets that the Panther harriers have lost to Dixie Conference competition during the last several years. Under the excellent tutelage of Coach Lex Fullbright the spiked shoe men have continued to improve until at present Southern has a very promising contingent of young track and field performers.

Trackmen who are largely responsible for the improved standing of the Panther track forces include Tom Sparks, Charles Walton, J. D. Prince, John Williamson, Vernon Cain, Henry Stevenson, Joe Petrite, Dickie Morland, Harry Burns, Fred Spence, Gus Noojin, Dick McMichaels, Leland Gray, Freeman Clark, Erante Korina, Theoron Montgomery, Winifred McCartney, William Stevens, A. L. Dodd, Sammy Pruett, Tom Thompson, "Molly" Swindle, and Bill Richardson.

The boy who paced the Panther harriers throughout the season was lanky Tom Sparks. Sparks ran the 100, 220, 120 high hurdles, and 220 low sticks, was always good for points in each of his specialties, and it was no unusual feat for the speedster to score a grand slam by coming in with four firsts in one afternoon. Sparks compiled a grand average in the three years in which he has not been defeated in the 220 low hurdles.



# O T H E R   S P O R T S

## T E N N I S

Birmingham-Southern is rapidly becoming a haven for top-notch tennis players. For the past few years really good netmen from the local high schools have enrolled at the Hilltop and they are the kind of boys who like to play tennis in match competition. One move that will tend to draw even more material here is to start a strong inter-collegiate set of matches with teams throughout the South.

The 1937 tennis squad, under the tutelage of Coach Leon Sensabaugh, played two local matches and showed to the best advantage imaginable. In fact the University of Chattanooga and Mississippi College were met in duels in the Magic City and the best these two opponents could do was to salvage one match between them. And none of the Panther racquet wielders performing in those matches had reached the status of juniors, thus showing that they would be back for at least two years more tennis play. The Moccasin outfit was the team to win that lone match, Southern beat them 6-1 and then cleaned up the Choctaw netmen, whitewashing them 7-0.

Brooks Shirley, Frank Osment, Rollin Osgood, Charles Baader, and Hal Childers composed the personnel of the 1937 team. Of this list only Osgood and Baader were absent from the campus when plans for the 1938 squad began to take form.

In the manner of previewing the 1938 tennis team a campus tournament was staged to decide the varsity team. With Coach Sensabaugh again in charge, the tourney attracted more attention and drew more entrants than have any of the previous meets. Several new names were entered that were well known to tennis fans throughout the state by virtue of these new hopefuls having been prominent in local tennis circles. Among these new faces were Herbert Downs, Ed Neill, Horace Stevenson, "Lefty" Rollins, Rainwater, and Wrona. The annual deadline caught your chronicler before the tourney was completed but we'd wager that a representative team was rounded up and that more matches were arranged for the Panther racquet wielders. For the actual results we refer you to the sports section of next year's *LaRevue*.

## G O L F

Golfing interests at Birmingham-Southern were at a new low for the beginning of the 1938 team, after the loss of three members of the previous squad. Panther hopefuls however were banking on the addition of new material to more than compensate for the loss of the trio of absent linksters.

Dick Westbrook, Harry Burns, Wilfred "Speed" Reynolds, Hugh Nabors, and Houston Brice made up the '37 links team. The missing members of that squad are West-

at

# S O U T H E R N

brook who has gone the way of all good students, and Hugh Nabors and Houston Brice who have matriculated at other colleges.

Thus the personnel of this spring's club was chosen from Burns, Reynolds, Abner Johnson, Frank Dominick, Billy Powers, Paxton Coleman and Ben Ray, newcomers who will step into the shoes of the outgoing veterans.

Last year's team found opposition from the ranks of the Birmingham Country Club, Ramsay Technical High School, Georgia Tech, and the Ensley Business Men's Club. The competition offered by these outfits was rather stern, the Hilltop linksmen being able to salvage only the Ramsay match from the quartet of tries. In the Georgia Tech meet the Panthers also gave a good account of themselves before taking the count from the Yellow Jackets.

An incomplete schedule for the 1938 links team lists matches with the University of Alabama, Auburn, Louisiana Polytechnic Institute, Georgia Tech, the Birmingham Country Club, Ramsay High School and the Ensley Business Men's Club. Although some of the best golf material on the campus is gone there was still reason for optimism among Gold and Black followers for a strong squad in '38.



## *In* ★ M E M O R I A M

During the year, Henry Montgomery, veteran trainer and friend of every football man passed away. Henry carried with him a little of the heart of every student, since all knew him and loved him. No athletic team of any kind ever had a more loyal defender. Henry was always there. . . . Remember the day that he was given a gigantic cigar in chapel? . . . Henry and his cigars . . . He has gone . . . But in the tradition of Birmingham-Southern, Henry is here forever.

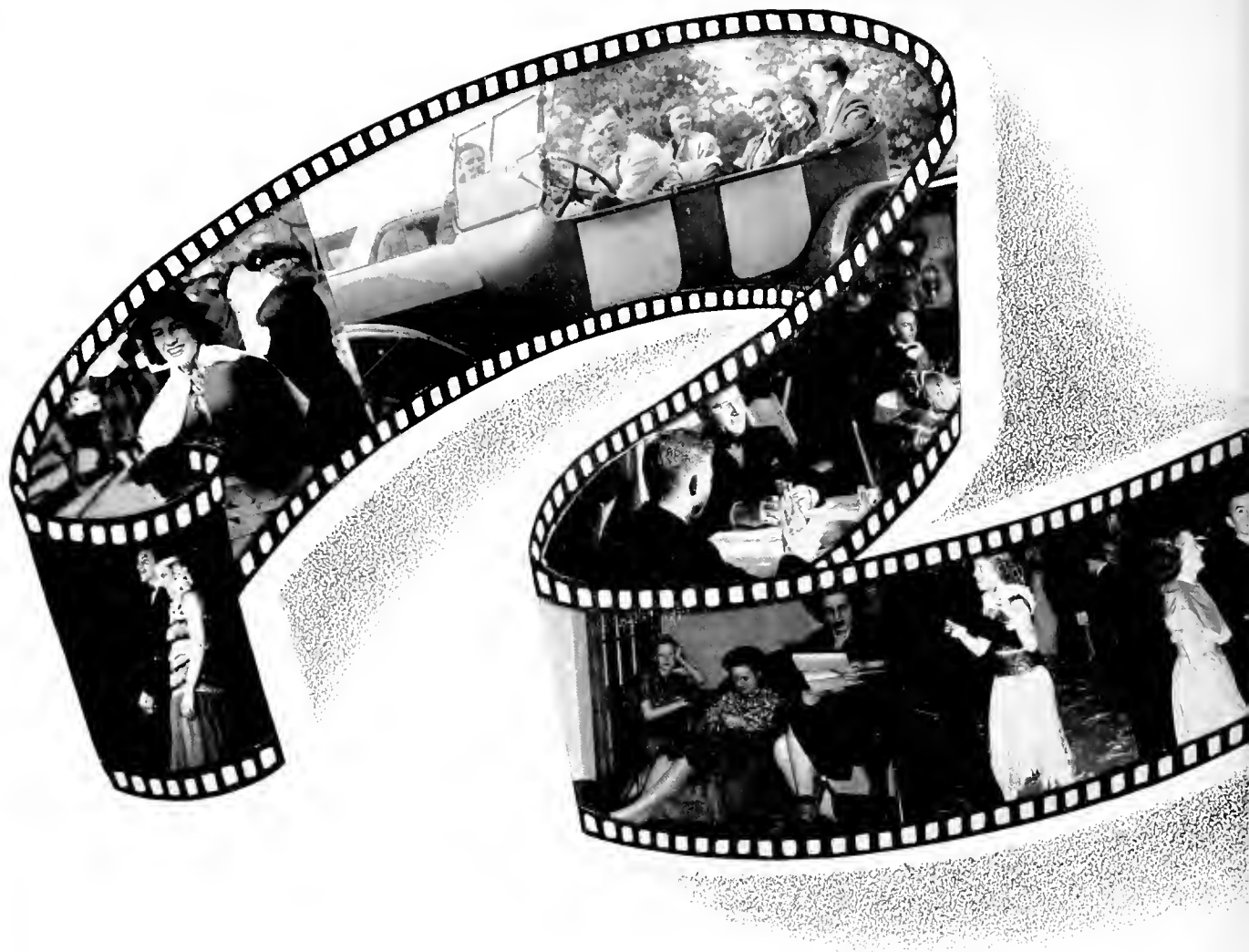

G R E E



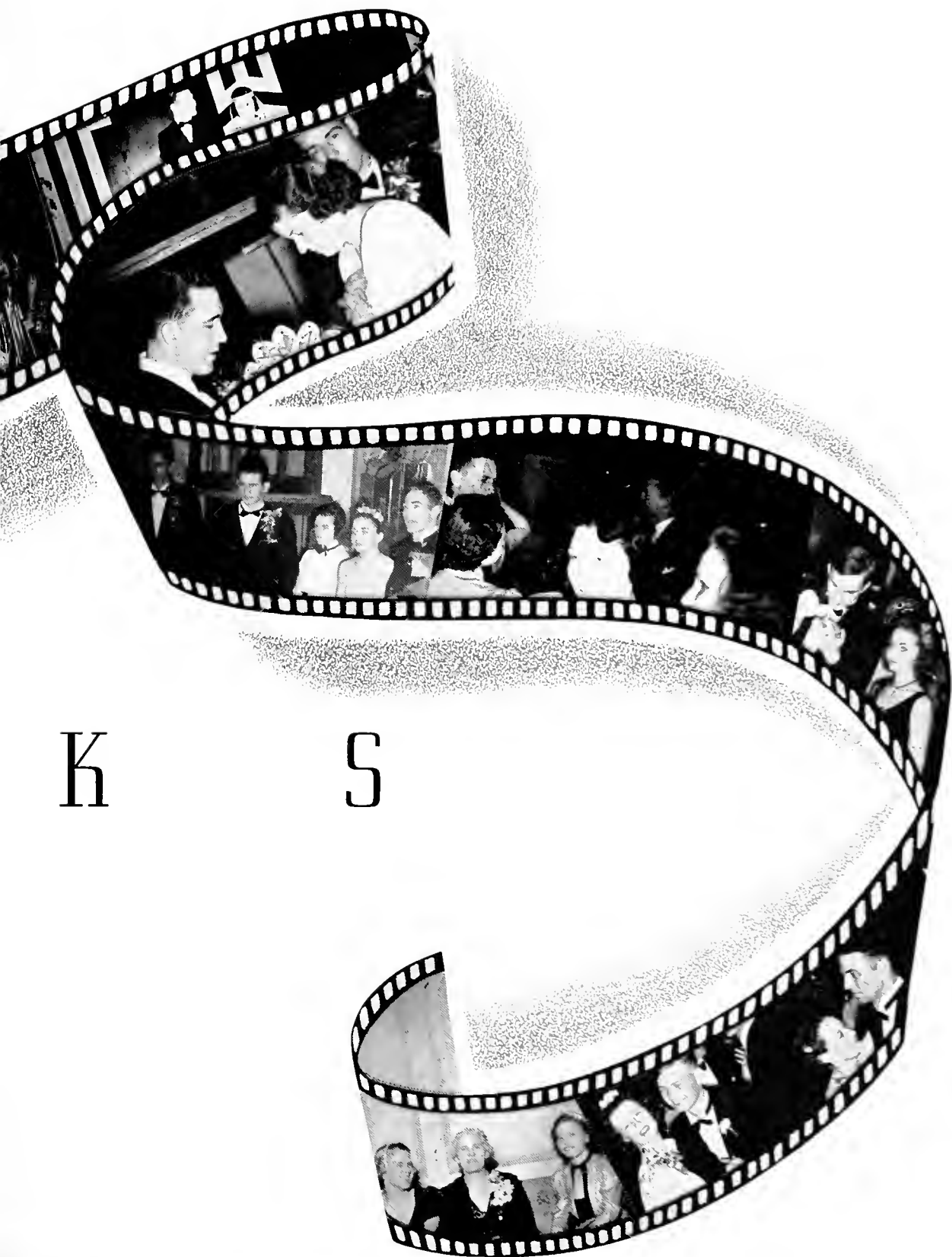

K

S



# I N T E R F R A T E R N

---

---

The Interfraternity Council is the seat of all clique troubles. It is also the producer of Hilltop script dances. Members of the Council enjoy giving these script dances because sometimes they rake in the mon, and because they can have a lead-out to take their second-best girls in. If they have second-best girls. The purpose of the Council is to make for better relations among the fraternities. The Council hobby, however, is to decide who to run for what. The members divide out all school offices among the frats, and if anyone is left without an office, they make him Council president. Nice set-up. But the Council members can't always make their respective fraternities agree to the portioning.

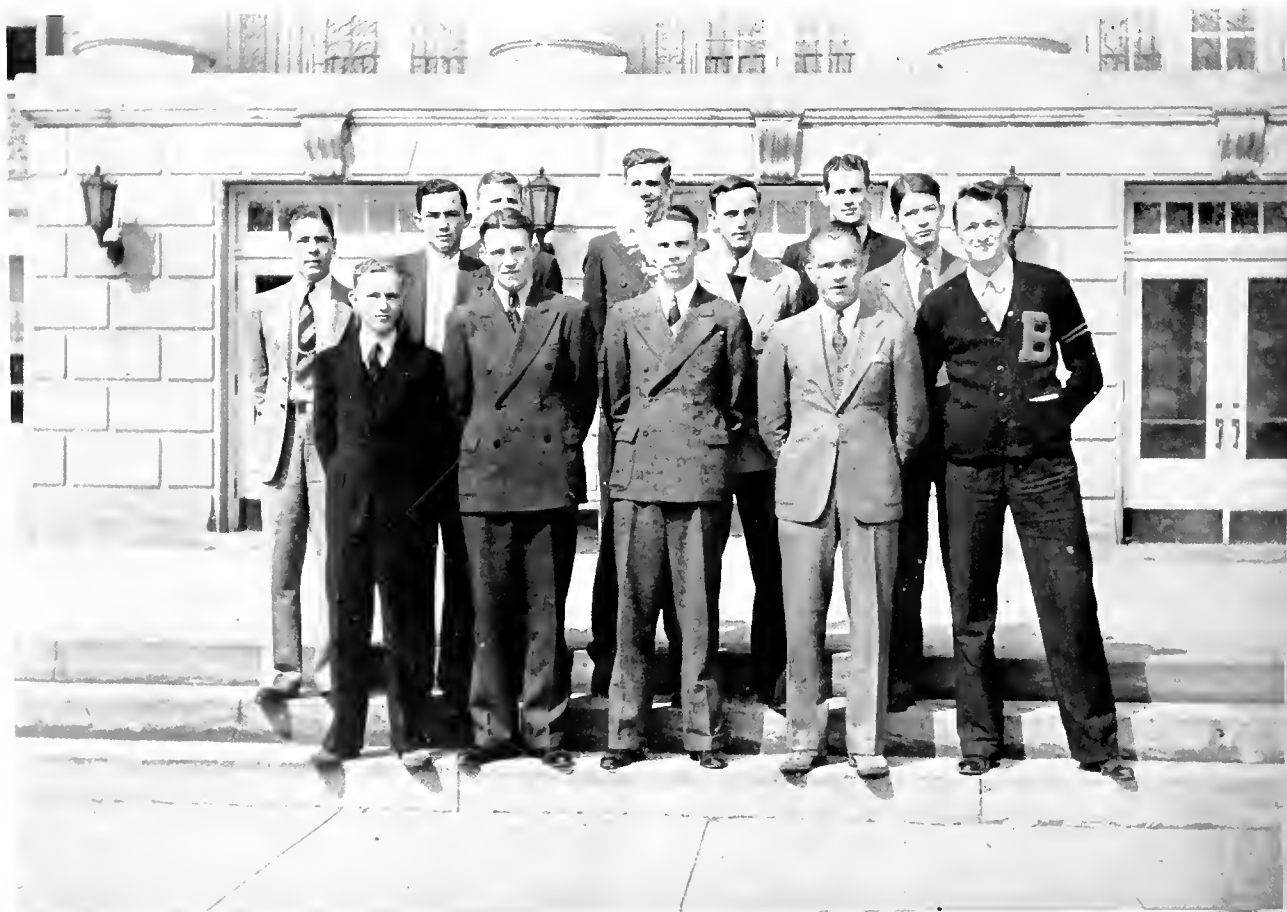

# T Y C O U N C I L

---

---

## OFFICERS

<i>President</i>	DAVID REINHARDT
<i>Vice-President</i>	JAMES HERRING
<i>Secretary</i>	JOHN CLEAGE
<i>Treasurer</i>	WOODROW BRATCHER



## MEMBERS

Jim Ford	Joseph Greco
Tom Edwards	James Kay
David Reinhardt	Woodrow Bratcher
John Cleage	Fletcher Comer
James Herring	Richard Sexton
Howard Borland	Charles Rogers
Perry Morgan	Clarence Mize



# A L P H A T A

The ATO's were one up on the other Greeks when it came to a house this year. Their's was no farther away, and was one of the largest off the campus. ATO campus history has been long and varied. One of the oldest frats on the Hill, it went through a slump that it is still trying to climb out of. At first the trying looked hopeless. But this year, after pledging a conglomerate bunch of men, and with strong seniors, ATO is well on the way to reclaiming its snug position with the big four. The frat lost out in politics last spring, but came through impressively enough this year with two members of ODK, two Student Senators, and men in honoraries on the campus. And they made the dirt column as often as any other fraternity. Eureka!



# U O M E G A

## OFFICERS

<i>President</i>	RICHARD SEXTON
<i>Vice-President</i>	FLETCHER COMER
<i>Secretary</i>	BILLY BARKSDALE
<i>Treasurer</i>	LAMAR ANDREWS

## MEMBERS

Richard Sexton	Fred Britton	★
Fletcher Comer	Milton Butsch	
Lamar Andrews	Robert Mitchell	
Vernon Cain	Hugh Hawk	
Billy Barksdale	James Fex	★
Forney Brandon	Donald Brabston	
Fred Spence	Eddie Kain	
John Pittman	Le Grande Passmore	
L. A. Weissinger	Vivian Callen	★
Billy Powers	Paul Rockhill	

Harry Morris



# B E T A

The Hilltop chapter of Beta Kappa has stepped right along this year, opening the formal season with a little rhythmic huge appling. The boys were able to grab a nice hunk of publicity when they entertained the BK Southern Province convention.

Since Punk Fotographer Orville Lawson left, the boys have done remarkably well in pledging and house-getting. They have a new house which, according to the new "away from it all" trend, is a half-mile from the campus. Publicity-getting seems to be the chief indoor-sport of the BKs, but romance has flourished—especially with the president. It's rumored that the BKs were left out of the frat clique last election, but then they haven't been in it for several ballot shufflings. Perhaps they will become as independent as Delta chapter of Non-Fraternity Council.

All in all, the Beta Kappas have shown up well, and will close out a good year with prospects for an even better one.



K A P P A

---

OFFICERS

<i>President</i>	PERRY MORGAN
<i>Vice-President</i>	HARRY TREVARTHEN
<i>Secretary</i>	WILLIAM MYERS
<i>Treasurer</i>	LEONARD WINSTON

MEMBERS

Sam Harris	Hobart Camp	★
Leonard Winston	Billy Collignon	
Perry Morgan	Billy Doggett	
Walter Batson	Joe Harris	
Joe Greco	Leonard Hays	★
William Myers	Wilbur McClendon	
James Whaley	Tom Moore	
Arthur Nickols	Bill Pardue	
Will Henry Phillips	Azzie Seales	★
John Auston	Charles Trotman	
Jack Bell	Don Winfield	
Walter Blocker	James Beck	
	★	★
		★

# D E L T A S

Delta Sigma Phi is the Hilltop's youngest fraternity. A few years ago it almost went under—only four active members, men who made straight As. Since then its progress has been extraordinary and the chapter has been built up to be one of the largest on the Hill.

The chapter is the only frat on the Hilltop to have a flat in Student Act. instead of a house out in the country. But rumors are that they will expand into a house by next fall. One of their great charms is their telephone. The only trouble is that members sometimes use it when visitors would like to. Most annoying.

This year saw the Delta Sigs well on their way with men in Student Senate, ODK, and the honoraries; one Field Goal and the Intra-Mural Basketball Cup by way of exercises; and one of the year's better formals.



# I G M A P H I

## OFFICERS

<i>President</i>	JAMES WOODROW BRATCHER
<i>Vice-President</i>	JOHNNY FORSTER
<i>Secretary</i>	CUTHEL STEWART
<i>Treasurer</i>	JAMES KAY
<i>Sergeant-at-Arms</i>	CHARLES BARNES

## MEMBERS

Cuthel Stewart	Renwick Brannon	
Charles Barnes	Palmer Long	★
Morris Walton	Rudy Riley	
James Kay	Aubrey Pounds	
Woodrow Bratcher	Bill Williams	
Marvin Vickers	Clyde Moyers	★
Bill Whetstone	Earl Sanders	
Eugene Looney	Robert Tyler	
Johnny Forster	Grady Bradley	
James Allen	Carroll Truss	
Gordon Atkeison	Perry Walker	★
William Bennett	Jimmie Clark	
Morris Thompson	Lewis Crance	

Barney Wilson





# K A P P A

Though Kappa Alpha has been one of the "Big Four" as far back as most of us can remember, it didn't reach its all-time high until two years ago. At that time it was crammed with Big-Men-On-Campus. That is always nice, but when they graduate, it causes an AWFUL gap. At least it did for the KAs.

After brilliant returns from rush season last year, it was something of a let-down, and a surprise, to the KAs when they had a little harder time this fall. As did the other Greeks, the KAs lost out on major politics. But with Kenneth Morland as president of ODK and Y., and captain of the basketball team, and with one membership in Student Senate, the basketball managership, and places in the honoraries, Kappa Alpha kept its high standing on the campus.



A L P H A

OFFICERS

*President*

JAMES HERRING

*Vice-President*

KENNETH MORLAND

*Secretary*

ROBERT LUCKIE

*Treasurer*

JAMES CLOTFELTER

MEMBERS

James Herring

Bob Morton

James Clotfelter

Herbert Lewis

Paul Burleson

Leland Gray



Kenneth Morland

Ernest Davidson

Sidney Hardy

Frank Dominick

John Ozier

Frank Stevenson

Robert Luckie

Horace Stevenson



Porter Carty

Billy McCulloch

John Williamson

James Cooper

Wallace Journey

E. B. Copeland

Howard Borland

Ralph Russell

Fred Blanton

Sam Carter

Robert Nelson

Austin Beavers



G. W. Kendrick

Ed Neill

Frank Caffey

Bill Brothers

Charles Porter

Julian Guffin



# P I K A P P

The Pi Kappa Alpha boys splurged this year and went so far as to give a gala dance for the other PiKAs in the state. The chapter swung into shape early, and copped a goodly number of pledges to further its glory. There is a house, but alas, it must be admitted that with most of the other Greeks on the Hilltop, the PiKAs have some distance to trudge between campus and frat house. So prominent has this withdrawal of the Greeks been that it resembles a "back to the country" movement.

The dear brothers worked themselves up several impressive sweats in intra-mural sports. But big honors came to the chapter when PiKA Walter Riddle woke up one morning and found himself a Little All-American Tackle. Dr. Tower takes a fatherly interest in the boys, but since they received a big autographed picture of the PiKA dream girl, Dr. Tower finds that the fellows' professors claim that all they do is dream in classes.



# A A L P H A

## OFFICERS

<i>President</i>	WALTER J. RIDDLE
<i>Vice-President</i>	ABNER JOHNSON
<i>Secretary</i>	LEONARD WRONA
<i>Treasurer</i>	CLARENCE MIZE

## MEMBERS

Walter Riddle	Ward Proctor	★
Luther Williams	Maurice Watkins	
Clarence Mize	Lamar Davis	
Charles Rogers	A. B. Luster	
Abner Johnson	Wilfred Sands	★
Herbert Huie	Frank Morton	
Eldridge Mote	Tillman Sprouse	
J. T. Aldridge	Leonard Wrona	★
Joe Steele	Bruce Jones	
Harry M. Burns	Walter Snow	
Jack Patterson	Eugene Robinson	
	★	★
		★

# S I G M A A L P

This year SAE was, as usual, the largest chapter on the campus and, not as usual, fortunate in politics. For the first time in several years, they held two major offices: student body president and manager of *The Gold and Black*. They seemed to like the change. But took quite for granted their usual share of other honors. After suffering from a flurry of competition from other Greeks, which annoyed the good SAE brethren, they went confidently on to pledge their usual wholesale batch of Big-Men-On-Campus potentialities. But they, along with the rest of the campus, are not quite sure how long they can keep their perch.



The SAEs are the only Greeks to own a chapter house, and they are probably sorry. But they have the advantage of being near the campus—which advantage is becoming a rarity among the frats. This year in addition to being SAE, the chapter had the distinction of holding top rank in scholarship.



# H A E P S I L O N

## OFFICERS

<i>President</i>	JIM FORD
<i>Vice-President</i>	CLYDE PIPPEN
<i>Secretary</i>	J. D. PRINCE
<i>Treasurer</i>	SANDS SIMONS

## MEMBERS

Jim Ford	Sands Simons	
Bob McGahey	Henry Yeilding	★
Oscar Hargett	MacLemore Bouchelle	
Clyde Pippen	Jack Duffee	
Charles Dwiggin	Tom Coleman	
Billy Harris	Bill Cleage	★
Pierce Bruce	Ben Ray	★
Claude Whitehead	William Richardson	
Harry A. Burns	Truman Morrison	
Rogers Cox	Frank Cash	
Tom Edwards	Jim Tom Hogan	★
Hal Childers	Charles Binzel	
Bill Lively	John Harsh	
J. D. Prince	Oliver Board	
	★	★
		★

# T H E T A K

Alabama Beta of Theta Kappa Nu was established on the Hilltop in 1924 and since then has been right up towards the front in the frat line-up. The Theta Nu's at present spend most of the time boasting that they have the best house on the Hill as well as the most convenient. In the fall, Theta Kappa Nu Max Johnson parade managed Southern to a parade victory over Howard. Several of the brethren have become air-minded and camera conscious during the year in addition to their Glee Club monopolizing. They stuck their fingers in politics and pulled out two Senate posts, and are running into the second straight year as holder of Interfrat Council presidency. Already active in the band and publications, the Theta Nu's are looking forward to the '38 football season now that a brother is to captain the gridsters. The TKNs, one of the youngest Greek bunches on the campus, have come along steadily and have pledges that will take care of the chapter's future welfare.



A P P A N U

OFFICERS

*President*

DAVID REINHARDT

*Vice-President*

MAXWELL JOHNSON

*Secretary*

JOE KIRBY

*Treasurer*

HOMER GENE HICKS

MEMBERS

David Reinhardt

Wilfred Reynolds

Max Johnson

Frank Wade

John Cleage

Douglas Carter



Harry Moore

Billy Wilson

Arthur Hanes

Thomas Dill

John Kent

Martin Knowlton

Joe Kirby

Charles Moore

Robin Huckstep

George Vann



Ed Faust

Arthur Watkins

Charles Vines

Edgar Batson

Fred Vance

Gordon Fletcher

Hugh Corbin

Eugene Hanes

Bruce Johnson

Lewis Holladay



Homer Hicks

Winfred McCartney

Eugene Hicks

James Ogburn

Elmer Holland

Frank McGinnis





# P A N - H E L L E N I C

Southern's Pan-Hellenic Council is noted throughout the country for out-doing the French on the matter of red-tape. Each year the members bring forth a monumental collection of Rush Rules which, they think, are complete. But invariably somebody finds a way to get around one of the unbreakable laws, and there is an explosion in Stockham. There are feminine shrieks of rage. Fur flies. All of which usually means that somebodies are mad because some other bodies beat them to the draw. Members of Pan-Hellenic Council can always be spotted because they look at other members of Pan-Hellenic Council with expressions of mingled hatred and admiration. And because no one except the members of Pan-Hellenic Council gives a darn.



# L E N I C

## OFFICERS

<i>President</i>	ALICE WENZ
<i>Vice-President</i>	MILDRED JO WINFIELD
<i>Secretary</i>	CATHERINE SIMS
<i>Treasurer</i>	NORMA JEAN TOMLINSON

## MEMBERS

Gwendolyn Brown	Catherine Sims	
Martha Cowart	Bill Pettit	
Lillian Keener	Elna Erickson	
Mildred Jo Winfield	Margaret Vines	
Helen Hughes	Mary Frickhoeffer	
Norma Jean Tomlinson	Mary Hobson	
Mary Elizabeth Simmons	Alice Wenz	



# A L P H A O M

AOPi was the second sorority to come to Southern, establishing the chapter in 1925. In the first ten years, the chapter fluctuated greatly from high to low. But since 1934, it has risen steadily until this year it came out as a highly respected group on the campus. AOPis held major offices on Coed Council and in Mortar Board, beside being outstanding in Paint and Patches and Belles Lettres. Of course with all the other Greeks on the Hill, the AOPis pledged freshmen that they weren't quite sure what to do with, which gave them an Old-Woman-Who-Lived-In-The-Shoe look. The annual Rose Ball is always among the first dances of the season as well as one of the best.



# I C R O N P I

## OFFICERS

<i>President</i>	MARTHA COWART
<i>Vice-President</i>	LILLIAN KEENER
<i>Secretary</i>	EMMA LEE PEPPER
<i>Treasurer</i>	ELEANOR SCHUSTER

## MEMBERS

Sara Dominick	Dorothy Strong	★
Sara Taylor	Marjorie Jean Bevis	
Margaret Dominick	Nell Dexter	
Sarah Postelle	Mary Penruddocke	
Louise Klyce	Julia Thiemonge	★
Wilburta Kerr	Eugenia Williams	
Caroline Postelle	Doris Holtzclaw	
Nell Mancin	Ruth Allan	
Peggy Lenz	Agnes Gradford	★
Emmette Brown	Ruthe Griffith	

Elizabeth Shores Patton



# P I B E T

Because Pi Beta Phi is the oldest national woman's fraternity, founded in 1867, and because it has the largest national membership, the local chapter is constantly having to explain to its Grand Council just why it has competition from other chapters at Southern. Despite a change of horses in midstream, and despite constant loss through marriage, the Pi Phis this year managed to hang on to the scholarship cup, redecorate the chapter room, win offices on the Coed Council, and acquire a collection of freshmen which cause the actives to wear a perpetual "This-Younger-Generation" expression. Pi Phis are prominent on the publications staffs, Belles Lettres, and Glee Club, and have two members in Mortar Board. Catherine Sims and Mildred Blair did well as President and Vice-President for the second semester.



A

P

H

I

OFFICERS

*President*

MARY CHARLES ILLINGWORTH PAINTER

*Vice-President*

CATHERINE SIMS

*Secretary*

MARY PERRY COLLIER

*Treasurer*

MARGARET ANNE WILMORE

MEMBERS

Mary Knox

Martha Richardson



Marguerite Johnston

Margaret Sessions

Laura Ross Weaver

Leila Wright

Catherine Sims

Ann McPoland

Mary Perry Collier

Bill Pettit

Mary Charles Painter

Anne Berry



Margaret Anne Wilmore

Grace Fealy

Elenita Biard

Virginia Hudson

Mildred Blair

Virginia Van der Veer

Elizabeth Jackson

Virginia Blair

Virginia Bartlett

Rosalyn Ritchie



Miriam Freeman

Edith Matthews

Marion Murphy

Margaret Day

Mary Margaret Price

Billie Clyde Mitchell

Eulette Francis





For a good many years, Alpha Chi has been hard to pigeon-hole among the other sororities on the campus. Usually its chapter is large. The chapter room is one of the best in Stockham—they have a piano. They even have space for a piano. They always have one or two Big-Women-on-Campus, but the members keep to themselves. This year they held the presidency of Paint and Patches, and Amazons, and membership on Coed Council. Alpha Chi coming up!

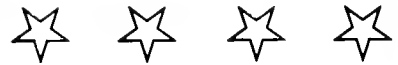

# ALPHA CHI OMEGA

## OFFICERS

*President*  
*Vice-President*  
*Secretary*  
*Treasurer*

Mildred Jo Winfield  
Grace Cutler  
Mary Evelyn Chambers  
Margaret Hubbard

## MEMBERS

Edna Mae Richardson  
Eleanor Jones  
Mildred Jo Winfield  
Josephine Finke  
Mary Evelyn Chambers  
Sara Helen Overton  
Sara Hoover  
Margaret Hubbard

Helen Hughes  
Elise Wheeler  
Martha Whitehead  
Jean Fugitt  
Dorothy Galloway  
Beulah Gilliland  
Marjorie Bauer  
Janie Hubbard  
Anne Richardson

Katherine Walton  
Juanita Duggan  
Barbara Sutherland  
Rosalyn Riviere  
Mary Elizabeth Cox  
Jean Dwyer  
Rosa Stewart  
Jane Surrency

# GAMMA PHI BETA

## OFFICERS

*President*  
*Vice-President*  
*Secretary*  
*Treasurer*

Margaret Vines  
Mary Virginia Respass  
Alma Hays Howell  
Sarah Sheppard

## MEMBERS

Betty Stuart  
Margaret Vines  
Evelyn Wiley  
Mary Virginia Respass  
Elna Erikson  
Alma Hays Howell  
Rosalyn Scarbrough

Sarah Sheppard  
Lucile Garlington  
Jo Marian Lackey  
Dorothy Maynor  
Betty Lou Loehr  
Elizabeth Roark  
Mabel Sheppard  
Felonese Wilson

Mary Evelyn Collins  
Mary Huddleston  
Emma Dean Booker  
Virginia Bethea  
Barbara Calloway  
Elaine Cooper  
Lena Mae Love

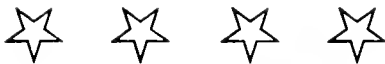

Gamma Phi has one of the strongest nationals of any chapter on our campus. It has had a mild career at Southern—never dropping too low in number, never having a flashily good chapter. In the past two years, Gamma Phi has quietly pledged a good girl here and there at odd times until it has built up a strong chapter. The members are strong in Glee Club and the honoraries, had two members of Mortar Board, and held the presidency of Coed Council.







The KDs have risen suddenly. Three years ago they had four active members and were just hanging on to their charter. Today, if it can be judged by popular beauty votes and frat lead-outs, KD is the Hill-top's prettiest and most popular sorority. Which makes other chapters lose their claws. Naturally, in the three years, KD has had growing pains, and some of its brilliance might be called superficial. Its members have not been prominent in any campus activities, other than social, and have done little scholastically and, consequently, in the honoraries. However, they succeed, for the most part, in being charming and likeable. And don't think other chapters wouldn't like to be as ornamental if they could.

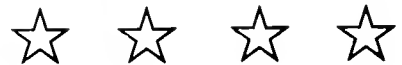

# KAPPA DELTA

## OFFICERS

*President*  
*Vice-President*  
*Secretary*  
*Treasurer*

Norma Jean Tomlinson  
Mary Elizabeth Simmons  
Edna Woodrow  
Anne Ray

## MEMBERS

Norma Jean Tomlinson  
Josephine Harris  
Mary Elizabeth Simmons  
Mary Louise Cash  
Edna Woodrow  
Bobbie Kelly  
Anne Ray  
Alice Jones  
Betty Petree

Pattie Smith  
Andre Stephenson  
Innes Comer  
Sara Jane Hurley  
Ellen Cross  
Dolly Greagan  
Margaret Cecil Gaines  
Betty Dunn  
Carolyn Armstrong

Lucy Smith  
Mary Finch  
Josephine Brooks  
Florence Throckmorton  
Ann Nicholson  
Bettie Thomson  
Augusta Jones  
Mary Kelly  
Betsy Royce  
Bertha Munger

# THETA UPSILON

## OFFICERS

*President*  
*Vice-President*  
*Secretary*  
*Treasurer*

Alice Wenz  
Sue McNeely  
Birdie Hegman  
Virginia Walker

## MEMBERS

Alice Wenz  
Gwendolyn Brown  
Sue McNeely  
Mary Leila McLeod  
Birdie Hegman  
Reba Kilpatrick  
Virginia Walker  
Bessie Davis  
Mildred Peacock

Carrie Frances Short  
Evelyn Lowery  
Jean Hight  
Estelle Gibson  
Wayne Bynum  
Margaret Oldacre  
Wanda Ray  
Marguerite Osborne  
Frances Blake

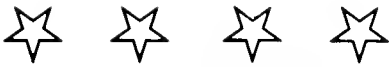

Theta Upsilon has not received the recognition on campus that it deserves, but this year, under the leadership of an able president, it came more to the front. The chapter held the presidency of Pan-Hellenic Council and Mu Alpha, gave the first spring informal—which was, by the way, one of the year's best dances—held their own in the honoraries, and placed two members on Coed Council.





ZTA was the first sorority on Birmingham-Southern campus, established in 1922. With the entrance of other chapters, Zeta had its ups and downs but for some reason has always had a large supply of beauties. The past year was not successful if judged by number, but the chapter was still strong in quietly well-known upper-classmen and attractive pledges. ZTA is strong in scholarship among the sororities, and disports itself in political waters by having members elected to Coed Council. In spite of their reputation for over-elannishness, the Zetas are fairly active in campus affairs.

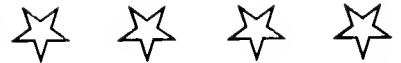

# ZETA TAU ALPHA

## OFFICERS

*President*  
*Vice-President*  
*Secretary*  
*Treasurer*

Mary Frickhoeffer  
Mary Hobson  
Mary Murphy  
Mary Alice Scruggs

## MEMBERS

Mildred Adcock  
Evelyn Culverhouse  
Kitty Parker  
Martha Haralson  
Mary Frickhoeffer  
Hal Fleming  
Mary Murphy  
Betty Hasty

Mary Hobson  
Marysue Logan  
Evelyn Hillen  
Mary Alice Scruggs  
Sarah Hammond  
Dorothy Irving  
Mary Louise Moore  
Alice Turner

Virginia Johnson  
Betty Jamison  
Anna Louise Beatty  
Mary Louise Ivey  
Katherine Cole  
Trice Dryer  
Ann Cargill  
Dorothy Deaver

# AMAZONS

## OFFICERS

*President*  
*Vice-President*  
*Secretary*  
*Treasurer*

Edna Mae Richardson  
Betty Stuart  
Mary Frickhoeffer  
Gwendolyn Brown

## MEMBERS

Martha Cowart  
Lillian Keener  
Sara Dominick  
Marguerite Johnston  
Elenita Biard  
Mildred Blair  
Kitty Parker

Mary Murphy  
Mary Frickhoeffer  
Norma Jean Tomlinson  
Mary Louise Cash  
Mary Elizabeth Simmons  
Betty Stuart  
Mary Virginia Respass

Margaret Vines  
Alice Wenz  
Virginia Walker  
Gwendolyn Brown  
Lleanor Jones  
Mildred Jo Winfield  
Grace Cutler

Amazon Club will long be celebrated on the Hilltop as the best of dance-givers. Strangely enough the sorority girls, three from each chapter, really get along without hair-pulling. Maybe that is because Amazons never meet except to discuss their annual dance and to initiate new members. Pledges have to wear white cotton stockings with black hair ribbons at winter initiation, and black cotton stockings with white hair ribbons in summer. But in spite of the seeming triviality of the organization, the Amazon Club is probably the most likeable one on the campus. It is remote from all things political. It is humorous. And it gives the year's best dance.

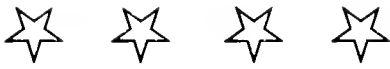

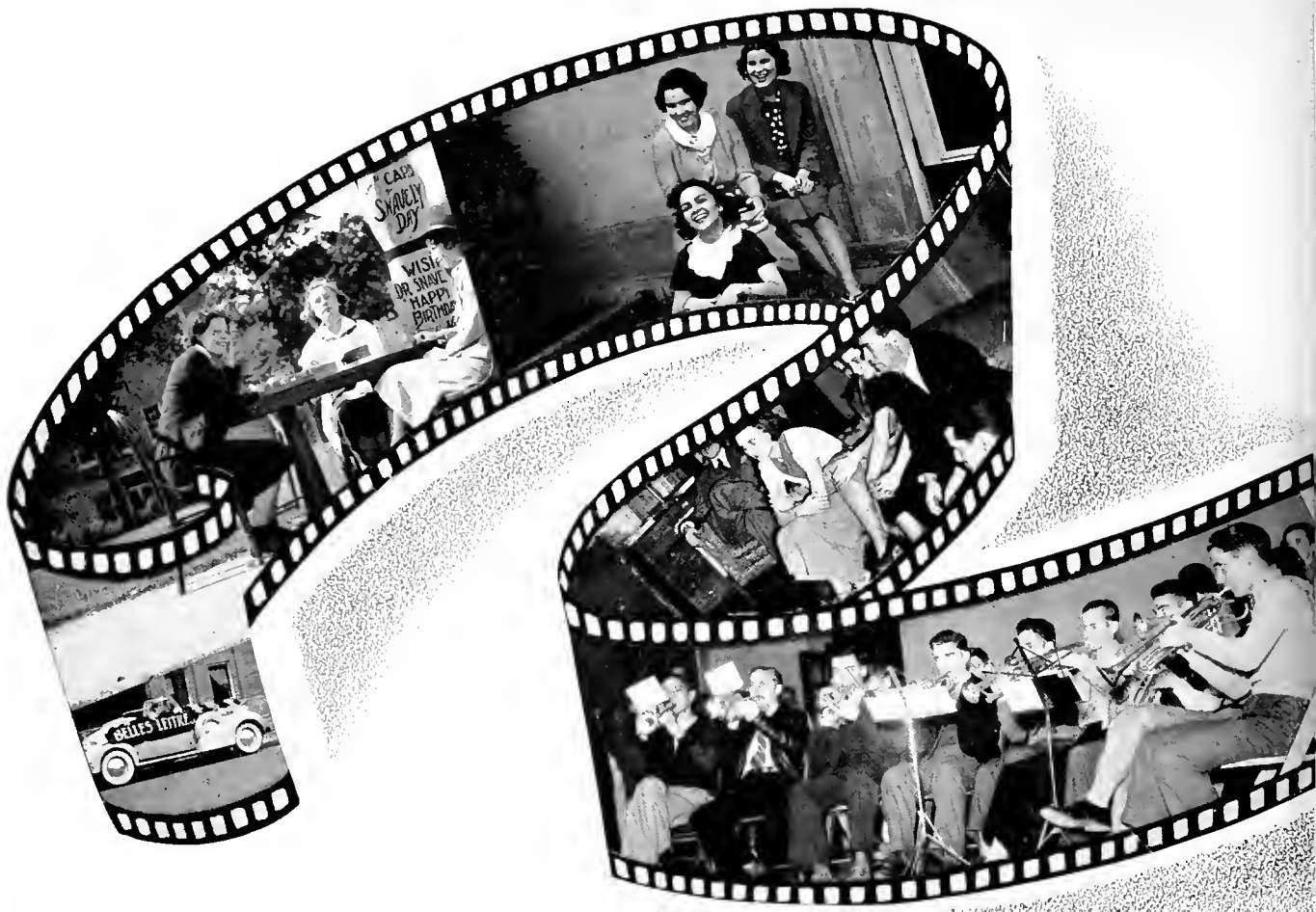

O R G A N I Z A T





I O N S

# O M I C R O N D E L T A

Contrary to custom on other campi, the already over-worked members of ODK at Southern are extremely active. Perhaps this comes from the inspiration of having had the National President of Omicron Delta Kappa, Dr. Guy E. Snively, as a member of the chapter. Though handicapped by the restrictive "major" system of choosing new members, this year ODK tapped men who met the approval of the student body. For two seasons it has put on a series of winter concerts, "Twilight Musicals." The programs, featuring the outstanding musicians of Birmingham, were successful in bringing citizens to the Hill-top who might otherwise never have seen our college. At Christmas, ODK lights a star and Christmas tree on the campus, and this year they sponsored the special edition of the *Gold and Black* on Dr. Snively's birthday. Probably their greatest achievement of the year was pronounced by President Kenneth Morland when he said, "We feel that in choosing these men politics have been eliminated—to a high degree."



# L T A K A P P A

## OFFICERS

<i>President</i>	KENNETH MORLAND
<i>Vice-President</i>	CLYDE PIPPIN
<i>Secretary</i>	MR. RICHEBOURG McWILLIAMS
<i>Treasurer</i>	JAMES KAY

## MEMBERS

Dr. E. Sydnor Ownbey	Fred Blanton	★
Dr. Charles Matthews	Pierce Bruce	
Dr. H. E. McNeel	James Ford	
Dr. Wyatt W. Hale	Oscar Hargett	
Mr. Richebourg McWilliams	Richard Sexton	★
Mr. Lex Fullbright	Claude Whitehead	
Fletcher Comer	Vernon Cain	
James Kay	Paul Burleson	
Kenneth Morland	John Cleage, III	★
Clyde Pippin	Murray McCluskey	
Pickard Williams	Bill Sanders	
Everette Barnes	Bill Whetstone	
	★	★
		★





# MORTAR BOARD

## OFFICERS

*President*  
*Vice-President*  
*Secretary*  
*Treasurer*

SARA DOMINICK  
 MARGUERITE JOHNSTON  
 MERLE MASSINGALE  
 ALMA HAYS HOWELL

## FACULTY MEMBERS

Dean Eoline Moore

Miss Mary Lou Griswold

## MEMBERS

Sara Dominick  
 Alma Hays Howell  
 Marguerite Johnston  
 Merle Massengale

Doris Murphy  
 Evelyn Wiley  
 Laura Ross Moore  
 Sara Griffeth

Mortar Board, senior honorary for women, replaced the local chapter of Scroll in 1935. Founded in 1918 at Syracuse, New York, Mortar Board seeks to honor scholarship and leadership, to advance the spirit of service and fellowship, and to stimulate love of college. Mortar Board taps only once a year, a whole chapter at a time, and those tapped are active for one year. There is no overlapping. Therefore it always takes the incoming chapters a week or two to catch on. This year the chapter lost two members before mid-term which made the organization even smaller than usual. But Mortar Board members, though already busier than most, found time to serve at the ODK receptions, hostess a junior luncheon, take part in Alpha Lambda Delta tapping ceremony, give one rummage sale several times (they used the same rummage over again), and give their usual series of vocational guidance conferences.



# PI GAMMA MU

## OFFICERS

*President*  
*Vice-President*  
*Secretary*  
*Treasurer*

EVELYN WILEY  
RICHARD SEXTON  
MARY LOU GRISWOLD  
DR. LEON SENSABAUGH

## FACULTY MEMBERS

Dr. Walter Posey  
Dr. Henry Shanks  
Dr. Leon Sensabaugh

Dr. J. Allen Tower  
Dr. Austin Prodoehl  
Dr. Wilbur Dow Perry  
Dr. George Currie

Dr. J. E. Bathurst  
Mr. Perry Woodham  
Miss Mary Lou Griswold

## MEMBERS

Billy Barksdale  
Mary Virginia Bell  
James Clotfelter  
Carolyn Copeland  
Rebecca Crenshaw  
Jim Ford  
Mary Elizabeth Forster  
Irene Hampton  
Marguerite Johnston

Elizabeth Jones  
James Kay  
Martin Kruskopf  
Julian Mason  
Margaret Matthews  
Norman Mehr  
Clyde Pippen  
Richard Sexton  
Catherine Sims  
Evelyn Wiley

Elizabeth Webb  
Velma MacArthur  
Sara Dominick  
Sara Taylor  
Fred Blanton  
Bill Bennett  
Theron Montgomery  
Betty Greagan  
Virginia Walker

Pi Gamma Mu is notorious for its good chapel programs and its enjoyment of its own good parties. Probably no other honorary on the campus enjoys itself as much as Pi Gamma Mu does. Its initiations are rowdy and hilarious. Its parties are well-fed, juvenile, and fun. Its chapel programs have been prize-winners every year—who will ever forget the Duke of Windsor—Wally Simpson demonstration? All in all, everybody approves of Pi Gamma Mu. It is really honorary. It takes its members from those who have a high scholastic rating and has merrily promoted a better liking for all things socially scientific.



# PHI SIGMA IOTA

## OFFICERS

*President*  
*Vice-President*  
*Secretary*  
*Treasurer*

WILLIAM T. HAMMOND  
 ALMA HAYS HOWELL  
 KITTY PARKER  
 HARRY McNEEL

## FACULTY MEMBERS

Dr. Antony Constans  
 Dr. George Currie

Prof. William T. Hammond  
 Dr. Charles D. Matthews  
 Prof. Harry E. McNeel

Dr. Austin Prodoehl  
 Prof. Robert S. Whitehouse

## MEMBERS

Mary Collier  
 Sara Dominick  
 Phyllis Elms  
 Martha Haralson

Alma Hayes Howell  
 Marguerite Johnston  
 James Kay

Margherita Koppersmith  
 Kitty Parker  
 Josephine Rutledge  
 Evelyn Wiley

Phi Sigma Iota is surrounded by a faint aura of culture. Its members actually enjoy good music, good literature, and good humor. The Birmingham-Southern chapter was established in 1931. Since that time it has quietly become one of the Hilltop's most respected honoraries, one which has held the interest of all its members, both active and alumni, and has done much to bring about a better appreciation of the romance languages.



# ALPHA LAMBDA DELTA

## OFFICERS

*President*

FRANCIS HARRIS

*Vice-President*

ALVA WADE

*Secretary*

IRVIL JONES

*Treasurer*

CAROLINE POSTELLE

## MEMBERS

Francis Harris

Caroline Postelle

Elna Erickson

Alva Wade

Maud Thomas

Bernice Boyd

Irvil Jones

Claudia Barton

Dr. Eoline Wallace Moore

Since its establishment at Birmingham-Southern in 1933, Alpha Lambda Delta has become one of the Hilltop's most worthwhile organizations. Because of its high scholastic requirements and narrow limits, the group is necessarily small. Its purpose is to do honor to freshman women. Though one of the college's youngest honoraries, Alpha Lambda Delta has made a place for itself by giving an annual tea for incoming freshman women, promoting an interest in scholarship, and by maintaining a traditional tapping ceremony.

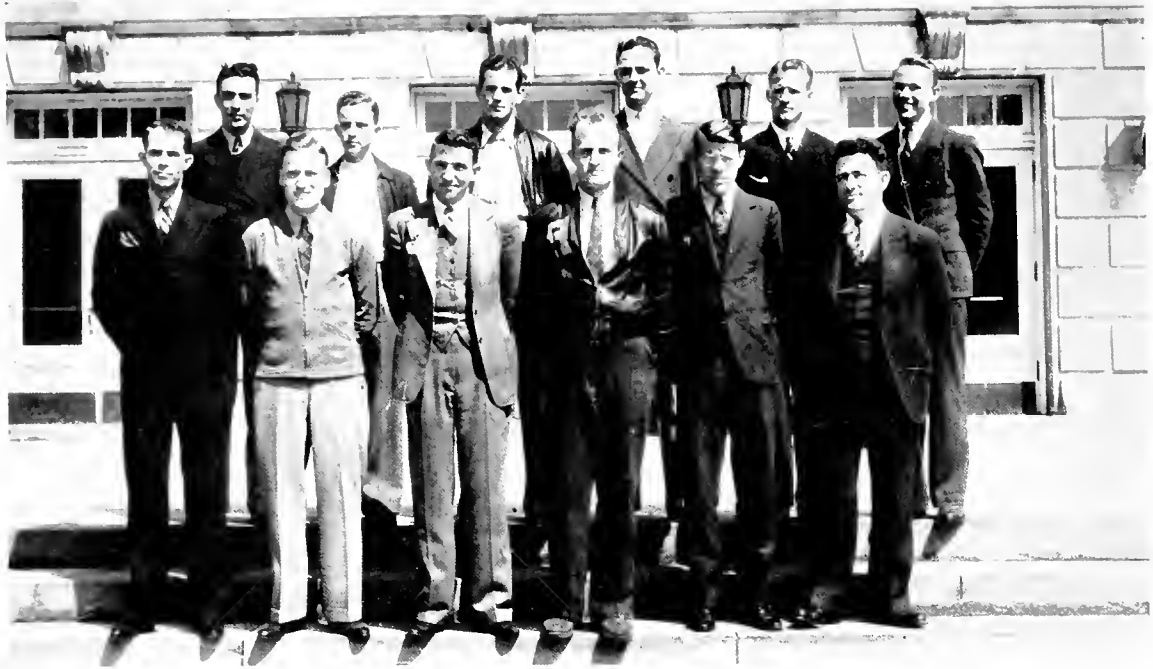

# KAPPA PHI KAPPA

## OFFICERS

*President*  
*Vice-President*  
*Secretary*  
*Treasurer*

PIERCE BRUCE  
 VERNON CAIN  
 MARTIN KRUSKOPF  
 PAUL BURLESON

## FACULTY MEMBERS

Dr. W. E. Glenn  
 Mr. J. M. Malone  
 Mr. W. T. Hammond  
 Mr. Perry Woodham

Dr. W. W. Hale  
 Dr. Austin Prodoehl  
 Dr. J. E. Bathurst

Mr. R. S. Whitehouse  
 Mr. Ernest Henderson  
 Mr. Vincent Townsend  
 Mr. H. B. Englebert

## MEMBERS

Pierce Bruce  
 Vernon Cain  
 Martin Kruskopf  
 Paul Burleson

Billy Snoddy  
 Paul Reed  
 Billy Barksdale  
 Clyde Pippin  
 Sands Simons

Bill Sanders  
 Jim Ford  
 Arthur Nichols  
 Luther Williams

The Southern chapter of Kappa Phi Kappa was established in 1925 to bring together outstanding men interested in education. During the first part of this year, it looked to impartial observers as though Kappa Phi Kappa was coasting along on last year's momentum—of which it had plenty. But after a slow start, Kappa Phi Kappa finished up the year with its wonted enthusiasm, tapping a superior group of men, being active during AEA, and having a fearfully formal initiation. The only peculiar thing about Kappa Phi Kappa is that one does not have to take a course in education to become a member.



# KAPPA DELTA EPSILON

## OFFICERS

*President*

*Vice-President*

*Secretary*

*Treasurer*

ALMA HAYS HOWELL

CATHERINE SIMS

AGNES HUNT

MARY FRICKHOEFFER

## MEMBERS

Ruth Beason

Christine Bryant

Grace Casey

Sara Dominick

Mary Elizabeth Forster

Mary Frickhoeffer

Alma Hays Howell

Agnes Hunt

Merle Massengale

Sarah Postelle

Catherine Sims

Margaret Vines

Evelyn Wiley

Mary Virginia Bell

Kappa Delta Epsilon, sister chapter to Kappa Phi Kappa, replaced the local Sigma Sigma Kappa in 1934. Its purpose is to bring about greater appreciation of the ideals of the teaching profession. The year has flowed smoothly for KDE in spite of the change of presidents at mid-year. Perhaps too smoothly. But AEA week, and the accompanying luncheon, kept KDE busy enough to last a semester.



# BETA BETA BETA

## OFFICERS

*President*  
*Vice-President*  
*Secretary-Treasurer*

FLETCHER COMER  
PIERCE BRUCE  
MARY AGNES HARTLEY

## FACULTY MEMBERS

Dr. W. W. Whiting  
Dr. J. R. Reynolds

Dr. W. W. Hale  
Mr. Perry W. Woodham

## MEMBERS

Mildred Adcock  
Walter Batson  
Marjorie Bloomfield  
Pierce Bruce  
Paul Burselon

Mary Evelyn Collins  
Fletcher Comer  
Vernon Farnum  
Billy Harris  
Mary Agnes Hartley  
Grace Hughes

Agnes Hunt  
Martha Malone  
Pope Meagher  
Jimmy Sledge  
John Kent

Beta Beta Beta, contrary to popular belief among students that it was founded to give stutterers good practice, is really Southern's biological fraternity. It's pretty old, having been established here in 1928. But it hasn't outlived its usefulness, and still gives friendly instruction to a lot of novices who pry into the habits of the lowly amoeba. It also gives interesting parties.



# SKULL AND BONES

## OFFICERS

*President*  
*Vice-President*  
*Secretary*  
*Treasurer*

PAUL BURLESON  
 BILLY SNOODY  
 BILLY HARRIS  
 JIMMY SLEDGE

## FACULTY MEMBERS

Dr. W. A. Whiting

Dr. J. Paul Reynolds

Dr. B. F. Clark

## MEMBERS

Paul Burleson  
 Billy Snoddy  
 Billy Harris  
 Jimmy Sledge  
 Quill Murphy  
 Bill Lawrence  
 Jack Waldon  
 Walter Batson

Arnold Royal  
 Joe Greco  
 Fletcher Comer  
 John Kent  
 Jack Smith  
 McLemore Bouchelle

Sands Simons  
 Charles Porter  
 Robert Nelson  
 Clay Miller  
 Billy Parker  
 Perry Reeves  
 Joe Kirby  
 Bruce Johnson

Despite the pre-medical names listed on the roll book, Skull and Bones is not as ghastly as it sounds. The purpose of the thing is to be honorary to its members—originally. But from the general atmosphere of Science Building (not counting cats, formaldehyde, etc.) the casual observer would think that Skull and Boners enjoy being honored, love their pre-medical existence, and have one swell time being Skull and Boners.





# TAU KAPPA ALPHA

## OFFICERS

*President*  
*Vice-President*  
*Secretary-Treasurer*

CLYDE PIPPEN  
 BUFORD TRUETT  
 DR. MARSEE FRED EVANS

## FACULTY MEMBERS

Dr. Marssee Fred Evans

Dr. Ray S. Musgrave

Dr. W. W. Hale

## MEMBERS

Everett Barnes  
 Mary Virginia Bell  
 Fred Blanton  
 Sara Dominick  
 Robert Hagood

Oscar Hargett  
 Murray McCluskey  
 Clyde Phippen  
 J. D. Prince

David Reinhardt  
 Buford Truett  
 Morris Walton  
 William Whetstone  
 Claude Whitehead

Tau Kappa Alpha has debates. Also it is the SAE stepping stone to ODK and has been for the past four years. For the first years after its establishment on the campus, Tau Kappa Alpha was small and strictly masculine. More recently, the chapter has grown and two girls have been admitted as active members. Tau Kappa Alpha has brought superior debates to the campus, one from as far away as the University of Hawaii, debates which were not supported as they should have been by the students. Gradually the fraternity is accomplishing its purpose of giving forensics their rightful place on the campus by popularizing debate.



# THETA CHI DELTA

## OFFICERS

*President*  
*Vice-President*  
*Secretary-Treasurer*

LUCY TAYLOR  
 FELONESE WILSON  
 WALTER BATSON

## FACULTY MEMBERS

Dr. E. V. Jones

Dr. B. F. Clark

## MEMBERS

Lucy Taylor  
 Felonese Wilson  
 Walter Batson  
 James Sledge  
 Kenneth Morland  
 Fletcher Comer

Charles Dwiggins  
 Robert Ballard  
 Billy Harris  
 Mrs. Estelle Jackson  
 Nan Elizabeth Miles

Clay Miller  
 Robert Nelson  
 Arnold Royal  
 Joe Steele  
 Winifred Strickland  
 Lester Blackburn

Theta Chi Delta honors those who have struggled long and well in chemistry. Anyone who has done that deserves to be honored. And, for obvious reasons, Theta Chi Delta is smallish. The Theta Chi Delta fingers are stained with LQ31Zero, and the Theta Chi Delta conversation is sprinkled with precipitates and distillates. But it is a merry honorary, just as the rest are which have science students for members.



# PI DELTA PSI

## OFFICERS

*President*  
*Vice-President*  
*Secretary*  
*Treasurer*

PAUL BURLESON  
 EVELYN WILEY  
 GWENDOLYN BROWN  
 JULIA ELIOT

## FACULTY MEMBERS

Dr. J. E. Bathurst

Dr. R. S. Musgrave

## MEMBERS

Paul Burleson  
 Mary Murphy  
 Mary Frickhoeffler  
 Kitty Parker

Gwendolyn Brown  
 Lillian Keener  
 Betty Greagan

Sarah Postelle  
 Charles Corbitt  
 Julia Eliot  
 Bill Sanders

Pi Delta Psi is honorary and psychological. A young organization, it is still impressed with the importance of its own dignity. This year Pi Delta Psi was surprised at how well it got along without its fatherly sponsor, and it still feels that there is something rather *piquant* about psychology and complexes and Freud. Still, Pi Delta Psi has goodly members, and programs which those members can enjoy.



# THETA SIGMA LAMBDA

## OFFICERS

*President*  
*Vice-President*  
*Secretary*  
*Treasurer*

FLETCHER COMER  
 MARTHA MALONE  
 ELOISE ECHOLS  
 JIM MORRIS

## FACULTY MEMBERS

Dr. W. A. Moore

Dr. W. E. Glenn

Mr. J. M. Malone

## MEMBERS

Milton Butsch  
 Fletcher Comer  
 Myrtis Davis  
 Eloise Echols  
 Martha Haralson  
 Estelle Jackson

James Kay  
 Thomas Stevenson  
 Lucy Taylor  
 Jada Frances Maddox  
 Merle Massengale  
 Martha Malone

Jim Morris  
 Brooks Shirley  
 Joe Steele  
 Virginia Walker  
 Margaret Anne Wilmore  
 Mary Collier  
 Bernice Boyd

Fulette Francis  
 Alva Wade  
 Clay Miller  
 Caroline Postelle  
 Sterling Beaumont  
 Nan Elizabeth Miles

Theta Sigma Lambda is a math honorary. The policy of the organization is: to be as honorary as possible by honoring as many as possible. One good part about this plan is that more initiation fees are collected and also more choice people are gotten together. All of which makes meetings and parties more interesting. Theta Sigma Lambda is lucky to have Dr. Glenn as one of its members. They think so too.

# Y . M . C . A . C

---

The Y. Cabinet is the governing body of the Y.M.C.A. At least that is the idea of the organization. There are rumors, however, that the point about getting elected to Y. Cabinet is that its members often get sent to conferences at the expense of the Y. And of course the reason for going to conferences is to have a good time—at the expense of the Y. Still, the members of the Y. Cabinet do all the work that's done. So maybe that is quite fair. Freshman Commission, obviously, is the training ground for future Y. Cabinet members.



A B I N E T

OFFICERS

*President*

KENNETH MORLAND

*Vice-President*

CLAUDE WHITEHEAD

*Secretary*

BUFORD TRUETT

*Treasurer*

GEORGE GIBSON

*Faculty Advisor*

DR. M. L. SMITH

MEMBERS

Wade Bradley

Bob Luckie

Paul Burleson

Richard Morland

Jack Duffee

Clyde Pippen

Tom Edwards

J. D. Prince

Robert Hagood

Sands Simons

Kelley Ingram

Bill Whetstone

Bruce Johnson

Henry Yeilding

FRESHMAN COMMISSION

*President*

TRUMAN MORRISON

*Vice-President*

FRANK DOMINICK

*Secretary*

JOHN HOWARD

MEMBERS

Eugene Brabston

Jack McGill

Billy Doggett

Carroll Truss

Thomas Dill

Charles Turner

Clarence Wilburn





# Y. W. C. A. CABINET

## OFFICERS

*President*  
*First Vice-President*  
*Second Vice-President*  
*Recording Secretary*  
*Corresponding Secretary*  
*Treasurer*

DORIS MURPHY  
 ELOISE ECHOLS  
 FRANCIS HAYES  
 CHERRY SCOGIN  
 MARY MARGARET PRICE  
 MILDRED SIMS

## MEMBERS

Mary Eleanor Bell  
 Bernice Boyd  
 Mary Agnes Hartley  
 Lillian Keener  
 Martha Malone  
 Merle Massengale

Virginia Mink  
 Laura Moore Weaver  
 Sara Nell Morris  
 Billy Rose Russell  
 Virginia Shackelford  
 Sarah Shepard

Mabel Shepherd  
 Maud Thomas  
 Elizabeth Webb  
 Alva Wade  
 Betty Hasty  
 Myrtis Davis

The Y.W.C.A. Cabinet is the powerhouse of those mazes which are the Y.W. The Cabinet is larger than the corresponding one of the Y.M. for some reason, seems to be more compact. Perhaps this is because of the Y. room in Stockham and weekly lunches therein. Y. big wigs spend much vacation and holiday time at Blue Ridge and points confederal. In winter they plan the schedule of the Y.W.C.A.



# BELLES LETTRES LITERARY SOCIETY

## OFFICERS

*President*  
*Vice-President*  
*Secretary*  
*Treasurer*

SARAH POSTELLE  
 VIRGINIA BARTLETT  
 BILL PETITT  
 MARTHA COWART

## MEMBERS

Virginia Bartlett  
 Sterling Beaumont  
 Ruth Bell  
 Marjorie Jean Bevis  
 Elenita Biard  
 Mildred Blair  
 Virginia Blair  
 Emmette Brown  
 Rose Brown  
 Mary Collier  
 Martha Cowart  
 Grace Fealy

Eulette Francis  
 Anne Cargill  
 Martha Haralson  
 Doris Holtzclaw  
 Evelyn Hillen  
 Betty Hasty  
 Virginia Hudson  
 Elizabeth Jackson  
 Wallace Journey  
 Lillian Keener  
 Wilburta Kerr  
 Ruth Lewis

Margaret Matthews  
 Marion Murphy  
 Robert Mitchell  
 Mary Penruddocke  
 Caroline Postelle  
 Sarah Postelle  
 Bill Pettitt  
 Mary Margaret Price  
 Emma Lee Pepper  
 Mary Virginia Respass  
 Martha Richardson  
 Bill Richardson

Elizabeth Roark  
 Dorothy Strong  
 Margaret Sessions  
 Catherine Sims  
 Henry Stahmer  
 Margaret Thompson  
 Nancy Thompson  
 Ruth Griffith  
 Margaret Anne Wilmore  
 Betsy Royce  
 Elizabeth Patton

Belles Lettres was founded at Old Southern University, and has long been one of the Hilltop's most impressive organizations. The members are, to their own surprise, successful in their attempts to awe and embarrass those hopefuls who come to "try-out" for membership. "To their own surprise" because in the modern history of the society, no one has ever been black-balled.





# CLARIOSOPHIC LITERARY SOCIETY

## OFFICERS

*President*  
*Vice-President*  
*Secretary*  
*Treasurer*  
*Chaplain*  
*Corresponding Secretary*

JIMMY SLEDGE  
 MILDRED JO WINFIELD  
 MYRTIS DAVIS  
 RUDY RILEY  
 WILLIAM MOORE  
 ELOISE ECHOLS

## MEMBERS

Mary Frances Amiss  
 Everett Barnes  
 Mary Virginia Bell  
 Mary Eleanor Bell  
 Jack Bell  
 Emma Dean Booker  
 Mary Margaret Carr  
 Myrtis Davis  
 Eloise Echols  
 Beatrice Frazer  
 Lucile Garlington  
 Dorothy Galloway  
 Helen Hewes

Robert Hagood  
 Freda Barnes  
 Irma Barnes  
 Jean Fugitt  
 Robin Huckstep  
 Rosa Stewart  
 Mildred Stansell  
 Robert Hagood  
 John Howard  
 Foster Haley  
 Janie Hubbard  
 J. T. Griffin  
 Irene Hampton

Oscar Hargett  
 Dan Jones  
 William Curry Jones  
 Bill Moore  
 Sarah Alice McCain  
 Jean Pledger  
 Ann Richardson  
 Rosalyn Riviere  
 Fern Riley  
 Rudy Riley  
 Carrie Frances Short  
 Jimmy Sledge  
 Sarah Sheppard

Barbara Sutherland  
 Mildred Sims  
 Bertha Thomas  
 Leslie Thorpe  
 Mildred Jo Winfield  
 Alva Wade  
 Eugenia Williams  
 Ruth Griffith  
 Loui Igou  
 Walter Wolf  
 Truman Morrison  
 Thomas Stevenson

Clariosophic was founded back in the dark ages at Old Southern University. It was one of the strongest clubs on the campus then, and carried on a bitter feud with Belles Lettres. Now Clario is more active—though not more literary—(not that BL is overly literary)—than its rival, giving chummy parties, initiations, and things. Its members are of the quiet type, but its officers are sprightly enough to do double duty.



# LE CERCLE FRANCAIS

## OFFICERS

*President*  
*Vice-President*  
*Secretary*  
*Treasurer*

ALMA HAYS HOWELL  
 PHYLLIS ELMS  
 CECILIA ABRAHAMS  
 MARY COLLIER

## MEMBERS

Cecelia Abrahams  
 Eloise Bealle  
 Ruth Beason  
 Mary Collier  
 Carolyn Copeland  
 Rebecca Crenshaw  
 Grace Cutler  
 Phyllis Elms  
 Martha Haralson  
 Frances Hayes  
 Alma Hays Howell  
 Margaret Hubbard  
 Mary Huddleston

Mary Louise Ivey  
 Jean Wagner  
 Evelyn Wiley  
 Alice Jones  
 Elizabeth Jones  
 Wallace Journey  
 Lillian Keener  
 Hazel Kyle  
 Margherita Kuppersmith  
 Anne Beauchamp Laney  
 Irma Laul  
 Margaret McClure  
 Jada Frances Maddox

Lula Makris  
 Theron Montgomery  
 Mary Louise Moore  
 Wyllene Murphree  
 Sarah Postelle  
 Vicente Ramos  
 Patricia Robarts  
 Cherry Scoggin  
 Bernadette Smallwood  
 Pattie Smith  
 Florence Snipes  
 Maud Thomas  
 Grace Watson

Le Cercle Francais is one of those large, loosely built organizations that manages to have good programs and many members. Of course most of the members are feminine with the annual exceptions of the faculty members and exchange students. This year the club took on a slightly more masculine atmosphere and an enthusiastic bunch of officers. Its initiation picnics are more fun than such parties usually are. Le Cercle Francais achieves its purpose of making the French language more attractive to its students, and of bringing about a better understanding of the French people.



# INTERNATIONAL RELATIONS CLUB

## OFFICERS

*President*  
*Vice-President*  
*Secretary*  
*Treasurer*

MARGARET MATTHEWS  
DAVID REINHARDT  
EVELYN WILEY  
DR. HENRY SHANKS

## FACULTY MEMBERS

Dr. C. D. Matthews

Dr. M. L. Smith

Dr. W. B. Posey

Dr. J. A. Tower

Dr. L. F. Sensabaugh

## MEMBERS

Sterling Beaumont  
Mary Collier  
Margaret Day  
Grace Fealy  
George Gibson  
Robin Huckstep

Bobbie Kelly  
Martin Kruskopf  
Billy Lively  
Margaret Matthews  
Billie Clyde Mitchell

David Reinhardt  
Henry Stahmer  
Reba Turner  
Jean Wagner  
Evelyn Wiley  
Mary Elizabeth Forster

International Relations is the club on the Hilltop that makes living with the exchange students easier. It was established at Southern in 1930, enjoyed a boom year in '36, suffered a slight depression last year, but is going great guns (no disarmament) again now. For a while IRs spectacular lecturers—remember Haile Selassie's little friend?—attracted a large flock of transients, but this year, the club has settled in its tracks and is facing in the general direction of Belles Lettres, Clario, et al.



# SIGMA EPSILON

## OFFICERS

*President*  
*Vice-President*  
*Secretary*  
*Treasurer*

MYRTIS DAVIS  
 ELEANOR SCHUSTER  
 NELL DEXTER  
 BIRDIE HEGMAN

## MEMBERS

Marjorie Bloomfield  
 Mary Margaret Carr  
 Louise Cox  
 Mary Elizabeth Curtis  
 Bessie Davis  
 Myrtis Davis  
 Nell Dexter  
 Beatrice Frazier  
 Mary Agnes Hartley

Birdie Hegman  
 Peggy Lenz  
 Margaret McClure  
 Doris Murphy  
 Grace Jean Murphy  
 Caroline Postelle  
 Elizabeth Roark  
 Patricia Robarts

Eleanor Schuster  
 Sarah Shepard  
 Agnes Bradford  
 Dorothy Dewberry  
 Ruth Griffith  
 Mary Ellen Jackson  
 Bernice Martin  
 Clara Morrison  
 Clementine Shurbert

Sigma Epsilon is the "Writers' Club." The members keep their talents hidden for the most part and never tell anyone what goes on in meetings. And Southern's publications are deprived of their creativeness. A few are not so choosy and do their writing around on the campus as well as just in club meeting. Sigma Epsilon has a fine array of officers and members. The only grudge against the club is its reclusiveness.



# MINISTERIAL ASSOCIATION

## OFFICERS

*President*  
*Vice-President*  
*Secretary*  
*Treasurer*

C. E. BARNES  
 MARVIN VICKERS  
 DANIEL JONES  
 KELLEY INGRAM

## FACULTY MEMBERS

Dr. M. L. Smith

Dr. C. D. Matthews

## MEMBERS

Fletcher Anderson  
 Gordon Atkeison  
 C. E. Barnes  
 Wade Bradley  
 E. E. Bridges  
 Jack Edgar  
 George Gibson  
 Leon Gray  
 Robert Hagood

Hubert Hardy  
 Kelley Ingram  
 Daniel Jones  
 Robert Mooney  
 Charlie Moore  
 Harry Moore  
 William F. Moore  
 Quincy Murphree

John Perkins  
 Tillman Sprouse  
 Norman Tingley  
 Buford Truitt  
 Marvin Vickers  
 Claude Whitehead  
 Lloyd Kimbrough  
 Thomas Stevenson  
 Fletcher Howington

The Ministerial Association, as its name implies, is the association for ministerial students. Sponsored by the saintly Dr. Smith and the scholarly Dr. Matthews, the organization shows the budding young theologians the way they should go—and tries to keep them there. Also it gives good picnics. Despite the slurs of the PiGMu trial, the association is made up fine upstanding young men. But boys will be boys. Even in Ministerial Associations.



# ALPHA GAMMA

## OFFICERS

*President*  
*Vice-President*  
*Secretary*  
*Treasurer*

BETTY HASTY  
 DORIS TURNIPSEED  
 MARY MARGARET PRICE  
 LEILA WRIGHT

## MEMBERS

Rose Brown  
 Mary Collier  
 Ruth Ehrensperger  
 Eulette Francis  
 Mary Elizabeth Forster  
 Miriam Freeman  
 Sarah Hammond  
 Martha Haralson  
 Frances Harris  
 Margaret Harris  
 Betty Hasty  
 Evelyn Hillen  
 Mary Louise Ivey  
 Betty Jemison  
 Virginia Johnson  
 Anne Beauchamp Laney

Ruth Lewis  
 Marysue Logan  
 Elizabeth Patton  
 Martha Malone  
 Mary Louise Moore  
 Caroline Morgan  
 Marion Murphy  
 Susan Parks  
 Sarah Postelle  
 Mary Margaret Price  
 Martha Richardson  
 Billie Rose Russell  
 Cherry Scogin  
 Mary Alice Scruggs  
 Alice Turner  
 Grace Watson

Margaret Anne Wilmore  
 Leila Wright  
 Dorothy Irving  
 Doris Turnipseed  
 Virginia Blair  
 Anna Louise Beatty  
 Virginia Van der Veer  
 Marjorie Bevis  
 Catherine Cole  
 Trice Dryer  
 Dorothy Deaver  
 Jean Dwyer  
 Mildred Childers  
 Anne Cargill  
 Betty Lou Loehr  
 Rosalyn Ritchie

Alpha Gamma started a few years back without much of a bang. The idea was to have a sports-hobby group on the campus. For a while, nothing happened. And then, gradually, lots of things did. No one seems to know exactly why, but Alpha Gamma has been clicking for the past two years. Under Miss Helen Turner's friendly eye, the club should boom.

# ETA SIGMA PHI

## OFFICERS

*President*  
*Vice-President*  
*Secretary*  
*Treasurer*

DORIS MURPHY  
MARY VIRGINIA RESPES  
BUFORD TRUETT  
DR. GEORGE CURRIE

## FACULTY MEMBERS

Dr. George Currie

Miss Dorothy Harmer

## MEMBERS

Buford Truett  
Mary Virginia Respess  
Doris Murphy  
Leon Gray  
Christine Bryant

Jack Edgar  
Allan Wilson  
E. E. Bridges  
Virgil Jones  
Kelley Ingram



# MU ALPHA

## OFFICERS

*President*

ALICE WINZ

*Secretary-Treasurer*

MAX JOHNSON

## MEMBERS

Cecelia Abrahams  
Barbara Callaway  
Errante Corina  
Thomas Dill  
Mary Lou Griswold

Barton Hagerty  
Rita Lea Harrison  
Maxwell Johnson  
Wilburta Kerr  
Jack McGill

Perry Morgan  
Norman Mehr  
Charles Newman  
Dr. J. P. Reynolds  
Roselyn Scarbrough

Leslie Thorpe  
Joanna Thorpe  
Charles Turner  
Alice Wenz



# OUR PATRONS



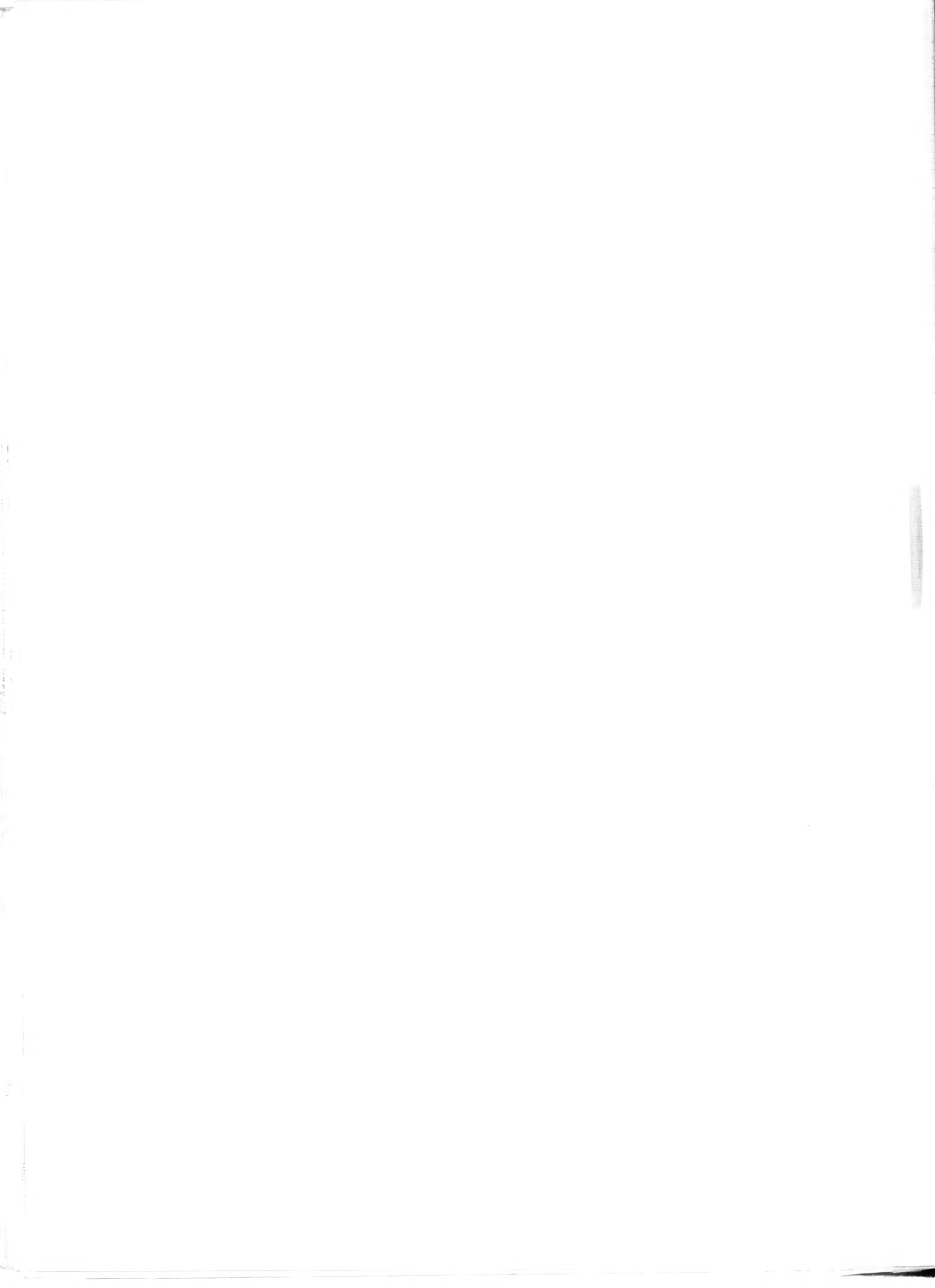

# Birmingham Conservatory of Music

DR. DORSEY WHITTINGTON, *President*

- A non-profit educational institution.
- Only accredited school of music in Birmingham.
- Courses leading to Teacher's Certificates, Bachelor of Music and Master of Music degrees.
- Owns its buildings on Seventh Avenue and Highland Avenue.
- New equipment includes 25 Steinway and Kimball grand pianos.
- Departments of Piano, Voice, Violin, 'Cello, Composition, Orchestra Instruments, Public School Music, Choirmasters' School.
- Pre-school and Preparatory departments.
- Branches in Anniston and Bessemer.
- Preparatory centers in all parts of city.
- Faculty of 37.

*Catalog Sent on Request*

42ND SEASON

MAIN BUILDING  
2323 Seventh Avenue, N.  
Phone 7-4913

HIGHLAND AVENUE BRANCH  
2738 Highland Ave.

We express our  
Appreciation to  
the Students of  
Birmingham-Southern



CONGRATULATIONS ON THE

*La Revue*

For 1938

WE ALWAYS WELCOME  
YOU TO THE

"South's Most Beautiful Ballroom"



## Calendar Of The Year's Events

By ABIGAIL GRIZZLE

SEPTEMBER

School opened, amazingly enough. It really did. The first issue of the *Gold and Black* flung a blaring yellow Phi Beta Kappa key in the faces of the already-suspecting-such students. That meant that there was a chapter on the campus and that some of the June graduates had been taken into membership. Prophecies of the Auburn-Southern game were pitiful in their hope. *La Revue* was yapping about its class pictures to be taken and making un-subtle hints that people come over and have their mugs snapped.

## The Wheel, Cart, Carriage and Automobile

Have Led Naturally to

### DIXIE'S DRIVE-IT-YOURSELF SYSTEM

Best Automobiles at Most Reasonable Rates

DIXIE SYSTEM

1917 Fifth Avenue, North

'Phone 3-7181

## OCTOBER

The first issue of *Campus Newsreel* made its appearance and the hot-shots got a little touch of deflated ego from seeing themselves in action. Senate and Coed Council posts were filled though nobody paid much attention to the election except the candidates. A Birmingham-Southern band began to grow under the persuasion of Max Johnson; the Mercer game came and went; the Pi Phis planned and more-or-less carried out a Beauty Contest for their milk-fund. The Southwestern game sported the first performance of the Pep Squad, after which said pep squad became known as "Pantherettes." Dr. Snavely's birthday brought forth a special edition of the *Gold and Black*, sponsored by O.D.K.



A  
FLORSHEIM  
CAMPUS  
STYLE

FLORSHEIM  
SHOE SHOP

203 No. 19th St.

Billy West, Mgr.

FOR YOUR CONVENIENCE



*"Where Economy Rules"*

THE SOUTH'S STANDARD OF  
SLEEP COMFORT . . .



Perfection  
BEDS MATTRESSES SPRINGS

*"More Alabama People  
sleep on Perfection mat-  
tresses and springs than  
on any other kind!"*

**JOBE-ROSE JEWELRY CO.**

*Jewelers and Silversmiths of Quality*

1917 SECOND AVENUE

**Swiss Laundry and Cleaning**

—MODERN EQUIPMENT—

*Compliments of*

**W. T. GRANT COMPANY**

**5 & 10 CENT STORE**

1808 THIRD AVE., N. BIRMINGHAM, ALA.

**Ousler's Sandwiches**

Dr. Hubert Searcy was offered the presidency of Huntingdon College, Millsap was beaten by us, and Shep Fields played at a dance which the Interfraternity Council tried to pretend was theirs.

NOVEMBER

November entered with Dr. Searcy's accepting the Huntingdon offer and a quick juggling of classes by other history professors. Pantherettes and band went to Chattanooga for the football game which gave them a University-of-Alabama-ish feeling. Mortar Board's national president paid a visit and suggested that the chapter might give a script dance to make money. Ha! Jean Wagner of Bitche, France, and Federico Amador of Cuba, spoke at the International Relations Club. Very international. Parade plans and Margaret Cecil Gaines' election as Miss Birmingham-

**FOOD**

AS WELL AS

**DRINK**

**Bottled Carbonated Beverages**

*Manufactured by*

BUFFALO ROCK COMPANY  
COCA-COLA BOTTLING CO.  
NEW YORKER BEVERAGE CO.

DR. PEPPER BOTTLING CO.  
TRY-ME BOTTLING CO., Inc.  
ORANGE CRUSH BOTTLING  
COMPANY

Southern started the campus to thinking about the Howard-Southern game early. Paint and Patches started its radio dramas. Woodrow Bratcher kicked a field goal. And there was Thanksgiving.

#### DECEMBER

The Beta Kappa dance opened the formal season. See what they started. And another newsreel came along. The cameraman was learning how. Also campus big-wigs were catching on—how to walk into the camera without appearing to. The *Gold and Black* made first mention of its drive for campus improvements. It proposed a lounge in Student Ac, a comfortable reading room in the library, and a spiral staircase to the roof of Munger. Some people thought it was a joke—then. *Lady Windemere's Fan* was the first Paint

For  
Finer  
Flavor

DONOVAN'S

RED DIAMOND  
COFFEE



# THE FIRST NATIONAL BANK

of

BIRMINGHAM, ALABAMA

Branches In

ENSLEY  
FAIRFIELD  
LEEDS

NORTH BIRMINGHAM  
TARRANT  
WOODLAWN

*To the graduating class—*  
**Our earnest compliments**

---

**It has been a pleasure  
to serve you**

---

**TOOLEY-MYRON STUDIOS**

*“The South’s Foremost Photographers”*

2008½ Second Avenue, North

Phone 3-2684

# MILLER, MARTIN & LEWIS

## ARCHITECTS AND ENGINEERS

Title Guarantee Building  
Birmingham, Alabama

*Designers of*

Stockham Woman's Building

Student Activity Building

Munger Memorial Hall

Munger Bowl Stadium

McCoy Memorial

President's Home

Andrews Hall

Phillips Library

*Compliments of*

**WOOD-FRUITTICHER GROCERY COMPANY**

Breezing Along  
With the Breeze  
In a New Car

*from*

**RUN-A-FORD COMPANY**

INCORPORATED

and Patches effort at the Little Theatre, and Dr. Snavelly's resignation was final and definite. Southern's quartet gave a radio broadcast which threatened to become a series. But didn't quite. The Big Apple was monopolizing every party given. The first Glee Club concert of the year turned out to be the best one Southern had ever attended. And there was a snow. Which gave coeds a chance to sport jodpurs, jodphurs, johhdpers, — riding pants. Also broken legs. The AOPi Rose Ball and Delta Sig formal were the big dances of the month. The question of who was to be the new president had everyone gasping for about three weeks. Wallith Winthell made his first murky contribution to the *Gold and Black*.

JANUARY

*La Revue's* beauty parade was the first event of the new year. The audience



voted on twenty beauties and fifteen favorites. And at the reception afterward, the newsreel staff took color pictures of the beautiful ones. A chapel poll showed that the majority of students wanted an educator for the new college president and would not go abroad to fight. Though lots wondered what the connection was between the two. Then of course, there was basketball to make life brighter. Finals and new registration kept people muttering about hours and free periods. Professor Howard Leake joined the faculty. And Bursar Yeilding, with forethought, got an estimate on how much the furnishing of the student activities room would cost. The *Gold and Black* took over the job of sandwiching a monthly Hilltop Alumnus in with its regular schedule. And, once a month, it began mailing 3,000 *Gold and Blacks* all over the world, to China, Peru, Brazil, and Honolulu — every continent but Australia. And still the frenzied search for a president. Which then, suddenly, died out.

## GREENWOOD CAFE

"SEA FOOD"

*Our Specialty*

Twentieth Street, Fourth Avenue, North

*Compliments of*

## BLAW-KNOX COMPANY

## *Bromberg & Co.*

218 North 20th Street

*Jewelers & Silversmiths*

## *Bromberg Galleries*

*China — Glassware*

*Gifts — Artware*

*Furniture — Interior Decorations*

There is Only One Genuine

## BRILLIANT COAL

Only 2% Ash

Leaves No Clinkers

LUMP EGG, WASHED NUT  
AND STOKER

Produced Exclusively by

## BRILLIANT COAL COMPANY

Birmingham, Alabama

*Compliments of*

EMPIRE                      GALAX  
CAPITOL                    ROYAL  
THEATRES

*Compliments*

*of*

HILL GROCERY COMPANY

LEGG'S  
OLD  
PLANTATION  
SEASONINGS

*"Built Upon a Flavor"*

A. C. LEGG PACKING CO., INC.  
2319 FIRST AVENUE, NORTH

Better Light  
Better Sight  
Better Grades

# ATLANTA-SOUTHERN DENTAL COLLEGE

ATLANTA, GEORGIA

Four-Year Course, Leading to the D. D. S. Degree

---

MODERN BUILDINGS AND EQUIPMENT  
AMPLE CLINICAL FACILITIES

*Entrance Requirements:*

TWO YEARS OF COLLEGE WORK  
SESSION OPENS OCTOBER FIRST

---

*For catalog and information write*

Ralph R. Byrnes, D.D.S., F.A.C.D., Dean

## FEBRUARY

February brought Kirby Page. Also the sale of Kirby Page's books. And the KD dance. And the Amazon hop. Which was one of the best ever given. This time the dates actually caught on and there was a gorgeous array of velvet evening wraps over tuxedos and veils and feathers over white ties.

## MARCH

With March, the Student Ac. room gained ground. James Saxon Childers lectured on "Queer Things in Queer Countries" and the sponsors raked in lucre. Untermyer. Deep silence. Another student poll showed that Southern students are not radical in their ideas of life. The May Court was elected. (Yes, in March.) PiKa and KA dances came close together. The *Gold and Black* had its face lifted on the March 11 issue and went modern—definitely. The Swing Show was planned to make money for the room. (That was as good an excuse as any.) *Genius Limited* was chosen for the next Paint and Patches production. Founders' Day celebrated Southern's 83rd birthday. And, star occasion of the month, Fred Waring gave the Hilltop glee club a stiff rehearsal and work-out—over the radio. Dr. William E. Dodd visited the campus and thereby put the college on the local front pages. There were hitches in the *Genius Limited* schedule that threatened to become permanent pauses. The newsreel distinguished itself by showing film at the end of its show which had been taken at the beginning. The SAE dance and Helen Hayes as a beauty judge came on the same night.

### Laboratory Apparatus and Reagents

\*

*Only Complete Stock in the South*

\*

### McKesson & Robbins

Doster-Northington Div.

1706-08-10-12 First Avenue North

BIRMINGHAM, ALA.

Long Distance, Phone 3-4171

*Congratulations to*  
BIRMINGHAM-SOUTHERN  
ALPHA PORTLAND CEMENT Co.

**A & A Ash, Inc.**  
1921 Second Avenue  
*"The Best Place to Shop After All"*

THE SOUTH'S LEADING  
STATIONERS

ZAC SMITH STATIONERY  
COMPANY

2014 First Ave.

Birmingham

Phone 7-9153  
INVISIBLE RESOLING  
Goodyear Shoe Hospital  
418 North 20th Street  
Opposite Tutwiler Hotel

Compliments of  
*La Dame* CLEANERS  
723 South 26th Street 3-5189

JOHNSON & COMPANY  
*Jewelers*  
Phone 3-4995  
Next door to the Ritz

Compliments of  
**A G STORES**  
AND  
PURE FOODS DISTRIBUTORS

3-5281                      Phones                      3-5282

## JOHNS-SERVICE

Leading Funeral  
Directors  
Thirty-Nine Years

WE ACCEPT BROWN-SERVICE  
FUNERAL POLICIES

AMBULANCE SERVICE

●  
WALLACE C. JOHNS, SR.  
LLEWELLYN W. JOHNS, '32  
1806 North Seventh Avenue

### APRIL

And with April, the April Fool edition of the *Gold and Black*, a charming sketch of Editor Kruskopf in linoleum. *Genius Limited*, to its own surprise, was finally produced. The Theta U's had the first informal of the year at which everyone had a remarkably good time. Election rumblings. And what rumblings. Practically a blow-up. But fun. All sorts of clique splits. And then it was all over and no one cared. Stunt Night and the Theta Kappa Nus still on top—but only by a little bit. The Delta Sigs chased them too close for comfort. Mortar Board sponsored its annual career conference. And the Pi Phi dance flashed its Neon arrow.

### MAY

Everyone getting an Old Lang Syne feeling. May Day. Beautiful queen. Lovely maids. Properly dignified king. Balloons. Scarfs. Etc. Phi Beta Kapp tapping. Election of valedictorian, salutatorian. Baseball. We beat Howard. And the year nearing its end.



**MISS OLENA WEBB**

**Graduated from Birmingham-Southern College in 1936**

**Member of Zeta Tau Alpha Sorority**

**Graduated from Massey Business College in 1937**

**This combined training has fitted her for a Secretarial Position  
with The Birmingham News**

*For 51 Years "Massey" Has Been Training Young Men and  
Young Women for Executive Positions. They Can Train You.*

**Call 3-7278**

**MASSEY BUSINESS COLLEGE**

*Ask for Information*

# ROLLER CHAMPION

*The Flour the Best*

*Cooks Use*

COSBY - HODGES MILLING CO.

## FRED S. JONES

1901 Eleventh Ave., South  
Five Points

ICE CREAM, CAKES  
AND SALADS

We Deliver

'Phone 3-1233

*Compliments*

*of*

CITY PAPER  
COMPANY

### AN UNBALANCED MEAL

A woodpecker lit on a Freshman's head  
And settled down to drill  
He bored away for half an hour  
And then he broke his bill.  
And then he lit on a Sophomore's head,  
And drilled at a nifty pace  
Till suddenly something happened;  
He found a hollow place.

---

Mrs. Hargett (To her son when he had returned from school):

"Did you meet any highway robbers while you were in Birmingham, son?"

Oscar: "Yes'm. I took Mary Finch out to dinner one day."

---

John Williamson: "Why are you wearing two different kinds of perfume, Mary?"

Mary Murphy: "Oh, I feel like two cents."

*Birmingham's Own*

## Alabama Theatre

- A Theatre to Match the Achievements of Southern and Birmingham . . .
- A Theatre Continually Setting New Standards of Entertainment . . .
- A Theatre to Amaze with its Luxurious Comforts, in Warmth of Soft, Rich Lights . . .



*Come and Revel in Great  
Shows . . . Properly  
Presented!*

Two weeks until graduation. Senior invitations coming in. Exam exemptions posted in the office. Final "Paper for Childers" writing. Chemistry experiments brought up to date. The year's last dance. The year's last class. The election of officers for Fall in all the too-many organizations. Last minute flurry to use up all chapel cuts. House-parties on week-ends. Sunburn.

It seems so long ago that the *Newsreel* cameraman first started whirring his camera at suspecting students. That the Pantherettes snake-danced across the campus. The Thanksgiving drizzle of the Southern-Howard game is almost forgotten.

And now, one last excitement in the atmosphere of finality—the new president. Mr. Raymond Ross Paty will come to Southern to be its leader. His telegram to the *Gold and Black* had a friendly sound. He's young. He's had the business, teaching, and executive experience that anyone could want. We've never seen him. But we want to.

Underclassmen can be glad that they will be back next year. For them there will be more campus elections, more frat dances, more exams. The seniors have a slightly lost feeling. They will not know Mr. Paty as the other students will. They'll be out digging for a job. But occasionally they can come back. They can walk across the campus and have acquaintances greet them casually, friends who have been too busy with college to miss graduates. Sad.

# GOLDEN FLAKE

PRODUCTS

*Always Good—All Ways*

POTATO CHIPS

SALTED PEANUTS

PEANUT BUTTER SANDWICHES

MIXED NUTS, CANDY, ETC.

MAGIC CITY FOOD PRODUCTS CO.

Phone 7-0828

## LOVETT'S FLOWERS

*For All Occasions*

FUNERAL DESIGNS — CUT FLOWERS  
CORSAGES — POT PLANTS  
BEDDING PLANTS

OPEN EVENINGS

2150 Highland Avenue

**"WE FOOL THE RAIN"**

Birmingham Exclusive  
RAINCOAT STORE

**GOODYEAR RAINCOAT CO.**  
404 North 19th Street 3-3907

*Compliments of*

**S. H. HANOVER**

*The Quality Jeweler of Birmingham*

"The high quality and careful workmanship of the 1938 La Revue covers will tell our story.

"A good yearbook deserves a Molloy made cover."

**THE DAVID J. MOLLOY PLANT**

2857 N. Western Avenue  
Chicago, Illinois

# BOOSTERS

Stulls Highland Ice Cream Co.

Mrs. Lewis Famous Pie Co.

C. W. Streit, Jr.

Howard Odorless Cleaners, Inc.

McCulla's Bakery

McKinstry's Flowers Inc.

Pipers Ice Cream Co.

Ben F. Ray



# BOB'S TRADING POST

featuring—

Lady  
Barbara



YOUTH  
COSMETICS

THE BEST!—It's Our Own!

Buy where your dollar has more SENSE

6514 1st Avenue, North

Birmingham, Alabama

<p><b>Ready-Mixed Concrete</b> Means <b>PERMANENT WORK</b> Build porches, steps, basement floors, lily pools, driveways, curbs and gutters. We estimate costs and furnish names of reliable contractors. Call us.</p> <p><b>Sloss-Sheffield Steel &amp; Iron Co.</b> CONCRETE DEPARTMENT Phone 7-1562</p>	<p><i>Best Wishes to</i> 1938 GRADUATES</p> <p><b>Roy Girdley and Company</b> Incorporated</p> <p>INVESTMENT SECURITIES</p> <p>First National Bank Building</p>	<p><i>Best Wishes to</i> CLASS OF '38</p> <p><b>HOTEL TUTWILER</b></p> <p>R. BURT ORNDORFF <i>Vice-President and Manager</i></p>
<p><i>Greetings from</i> <b>The Glidden Co.</b> 2016 1st Ave., No. 3-0273</p>	<p><i>Compliments of</i> <b>Birmingham Federal Saving &amp; LOAN ASSOCIATION</b> 2028 First Ave.</p>	<p><i>Compliments of</i> <b>South Highlands Infirmary</b></p>
<p><i>Compliments of</i></p> <p><b>RHODES-CARROLL FURNITURE CO.</b></p> <p>2020 3rd Ave., No. 3-9211</p>	<p><i>Best Wishes to</i> <b>Graduates of 1938</b></p> <p><b>ED NORTON</b></p>	<p><i>Compliments of</i></p> <p><b>William S. Pritchard</b></p> <p>First National Bank Building</p>

<p><i>Compliments of</i> <b>DONALD COMER</b></p> <hr/> <p><i>Compliments of</i> <b>R. H. (Bob) Wharton</b> Candidate for President County Commission</p>	<p><i>Compliments of</i> <b>TRAYLOR OPTICAL CO., INC.</b></p> <p>F. F. Postell, Optometrist 319 No. 20th St. 3-0876</p>	<p><i>Compliments of</i> <b>ERSKINE RAMSAY</b></p>
<p><i>Compliments of</i> <b>W. E. RICHARDSON MACHINE CO.</b> 1513 3rd Ave., No. 3-1572</p>	<p><b>DRINK DIXIE CLUB COFFEE AND TEA</b></p>	<p><i>Best Wishes to</i> 1938 GRADUATES <b>DOLCETO QUARRY</b> DOLCETO, ALA.</p>
<p><i>Best Wishes to</i> 1938 CLASS <b>NEW WILLIAMS READY-TO-WEAR</b> 1911 3rd Ave., No. 3-6268</p>	<p><i>Best Wishes to</i> 1938 GRADUATES <b>OVERTON PHOTO SERVICE CO.</b> Joe Overton, Mgr. 2007 8th Ave., So. 7-4418</p>	<p>CONGRATULATIONS TO CLASS OF '38 <b>GOLDEN FLAKE PRODUCTS CO.</b> "Always Good—All Ways"</p>
<p><i>Compliments of</i> <b>EUGSTER PACKING COMPANY</b> FRESH MEATS &amp; GROCERIES 204 Carmichael Ave. Powderly, Ala.</p>	<p><i>Compliments of</i> <b>MAGIC CITY CANDY CO.</b> 1000 2nd Ave., No. 7-1933</p>	<p><i>Compliments of</i> <b>FAIRFIELD Dry Cleaning Co.</b> B. N. Glover, Mgr. 4400 Gary Ave. 6-1842</p>
<p><i>Congratulations to</i> 1938 GRADUATES <b>Concrete Products and Roofing Co.</b> "Makers of Good Will and Good Roofs Since 1911." BIRMINGHAM, ALA.</p>	<p><i>Compliments of</i> <b>MERIT OAK FLOORING CO.</b> MAKERS OF HARDWOOD FLOORS 4500 5th Ave., No. Phone 9-5191</p>	<p><i>Best Wishes to</i> 1938 GRADUATES <b>SOUTHERN STEEL WORKS CO.</b> <i>Fabricators of</i> Structural Steel, Shapes, Plates, Bars 903 3rd Ave., West Phone 6-1195</p>
<p><i>Best Wishes to</i> 1938 GRADUATES <b>ED GANTT Machinery Co., Inc.</b> 2900 10th Ave., No. 3-9598</p>	<p><i>Compliments of</i> <b>Alabama Terminix Co.</b> "Bonded Termite Insulation" 510 No. 21st St. Phone 3-5581</p>	<p><i>Compliments of</i> <b>INGERSOLL RAND COMPANY</b> 1700 3rd Ave., So. 3-9278</p>
<p><i>Compliments of</i> <b>WOOD-FRUITTI- CHER GROCERY COMPANY</b> 2321 1st Ave., No. 3-3111</p>	<p><i>Compliments of</i> <b>SOUTHERN PRODUCTS CO.</b> <i>Manufacturers &amp; Distributors</i> DISINFECTANTS LIQUID SOAPS JANITOR SUPPLIES 105 South 21st St. P. O. Box 466 Phone 3-8304</p>	<p><i>Compliments of</i> <b>SOUTHERN DAIRIES</b> "SEALTEST" ICE CREAM</p>

*The Following Business Concerns and Individuals Extend Greetings to  
The Graduating Class—*

Ideal Laundry Co.  
Standard Casket Mfg. Co.  
Best Gas & Oil Co.  
Farmers & Gimers Cotton Oil Co.  
Ne-Hi Bottling Company  
E. E. Forbes & Sons  
C. D. Barr  
J. W. Payne  
J. W. Hamilton  
Mrs. Margaret Bush  
Mrs. E. M. Tutwiler  
W. C. Vice  
Charlie McCombs

Conville & Co.  
R. F. Cain Furniture Co.  
Star Market  
Southern Furniture Repair Shop  
Schultz-Hodo Realty Co.  
Brumback Brothers  
Harry Denman  
Gov. Bibb Graves  
F. O. Reemer  
Alex Smith  
O. D. Street  
J. E. Penney  
Mrs. C. P. Orr

*Compliments  
of the*

**FIRST  
NATIONAL  
BANK**

*of*

Birmingham, Ala.

Capital and Surplus  
\$10,591,390.03

Resources Over  
\$65,648,747.13

A. C. MONTGOMERY, Pres.

**MONTGOMERY  
REAL ESTATE  
& INSURANCE  
COMPANY**

Real Estate, Rentals,  
Mortgage Loans,  
Insurance

528 No. 20th St.  
Birmingham, Ala.  
Phone 3-3211

*Natural Gas  
An Efficient Service*

To the home, its use brings  
convenience, health and com-  
fort.

Its application to industrial pro-  
cesses has enabled manufactur-  
ers to widen their markets with  
improved products made at  
lower cost.

*Southern Natural  
Gas Company*

Birmingham, Ala.

**Alabama  
By-Products  
Corporation**

Birmingham, Ala.

*Manufacturers of*

**A. B. C.  
DOMESTIC  
COKE**

*For Sale by  
The*

**SMOKELESS  
FUEL CO.**

*"Nothing but ABC  
Coke"*

Telephone 5-1546

<p>GRADUATE—  <i>"May Success Crown Your Effort"</i>  <b>BARBER PURE MILK CO.</b>  <i>"An old institution modernized beyond rigid requirements"</i></p>	<p><b>TROY LAUNDRY CO.</b>  1911 Ave. F, Ensley  6-3181 &amp; 6-3185  <b>DRY CLEANING A SPECIALTY</b></p>	<p><i>Compliments of</i>  <b>PARAMOUNT CLEANERS &amp; DYERS</b>  1001 Tuscaloosa Ave.  6-4141</p>
<p><i>Compliments of</i>  <b>RIDOUT'S FUNERAL HOME</b></p>	<p><i>Compliments of</i>  <b>DOMIT'S MARKET</b>  <i>"Everything Good to Eat"</i>  Ave. G &amp; 24th St. 7-0336</p>	<p>Best Wishes To  Class of 1938  <b>Jan. Esdale</b></p>
<p><b>A. D. SNYDER CABINET SHOP</b>  We repair, refinish and upholster all kinds of furniture.  124 South 20th St.  3-0771</p>	<p><i>Compliments of</i>  <b>R. G. SNIDER CONCRETE CO.</b>  3-8403  500 South 15th Street</p>	<p><i>Compliments of</i>  <b>ELMWOOD CEMETERY CORPORATION</b></p>
<p><i>Best Wishes to</i>  1938 CLASS  <b>C. C. Lewis Furniture Company</b>  1610 3rd Ave., No.  3-5496</p>	<p><b>Birmingham Jewelry Co.</b>  Watches, Diamonds, Jewelry For Graduation  Watch and Jewelry Repairing  Quality Work at Lowest Prices  A. B. BROMLEY, Prop.  322 No. 19th St.</p>	<p><i>Compliments of</i>  <b>BOHEMIAN BAKERY &amp; DELICATESSEN</b>  1804 4th Ave., No.  3-3464</p>
<p><i>Compliments of</i>  <b>ALABAMA TITLE &amp; TRUST COMPANY</b>  J. A. NORMAN, Pres.  2109 3rd Avenue  3-9288</p>	<p><b>THE PERRY SUPPLY CO., Inc.</b>  1st Avenue at 9th St.  Birmingham, Alabama  <b>PAINTS—ROOFING</b>  <i>All Kinds of BUILDING AND INDUSTRIAL SUPPLIES</i></p>	<p><i>Compliments of</i>  <b>LAMSON AND SESSIONS BOLT CO.</b>  3103 27th Ave., No.  3-9188</p>
<p><i>Best Wishes to</i>  CLASS OF 1938  <b>GOODYEAR SHOE HOSPITAL</b></p>	<p><i>Compliments of</i>  <b>Wimberly and Thomas Hardware Co., Inc.</b>  2011 1st Ave., No.  Phone 3-3221</p>	<p><i>Compliments of</i>  <b>CASCADE PLUNGE</b></p>
<p><i>Compliments of</i>  <b>Engel Realty Co.</b>  <hr/> <i>Compliments of</i>  <b>Dr. C. N. Carraway</b>  <hr/> <i>Compliments of</i>  <b>Tom's Steak House</b>  <hr/> <i>Compliments of</i>  <b>J. Calamusa, Jr., and Wife</b></p>	<p>Got a date?  Don't be late—  Rent a Ford V-8  At a mighty low rate.  We've got the Newest cars—  And we've got the Lowest rates!    <b>DIXIE DRIVE-IT-YOURSELF SYSTEM</b></p>	<p><i>See the</i>  <b>"HEAD MAN"</b>  <i>For All Kinds of</i></p> <ul style="list-style-type: none"> <li>• OFFICE SUPPLIES</li> <li>• FILING SYSTEMS</li> <li>• LOOSE LEAF BINDERS</li> <li>• SCHOOL SUPPLIES</li> </ul> <p><b>J. A. HEAD, Inc.</b>  2015 1st Ave., No.</p>



# Ready to Face the World

★ ★ COME WHAT MAY. ★

CONFIDENCE is the heritage of youth . . . . it is also a fundamental requirement of business . . . . attained by long study, training and experience • We have enjoyed the confidence of yearbook Staffs throughout the country for over thirty years . . . . an accomplishment for which we are truly grateful and justly proud . . . .

★ ★ ★ ★ ★  
COLLEGE ANNUAL DIVISION  
ALABAMA ENGRAVING COMPANY  
BIRMINGHAM



THE EMBLEM OF FINE PRINTING



BIRMINGHAM PRINTING COMPANY  
BIRMINGHAM, ALABAMA

A U T O G R A P H S

S N A P S H O T S



C L I P P I N G S





LIBRARY OF  
BIRMINGHAM SOUTHERN COLLEGE

LIBRARY  
OF  
BIRMINGHAM SOUTHERN  
COLLEGE

