



1941

BIRMINGHAM

# La Revue

SOUTHERN

COLLEGE

**M. Paul Phillips Library  
Birmingham-Southern  
College**



**LIBRARY  
OF  
BIRMINGHAM-SOUTHERN  
COLLEGE**

BIRMINGHAM-SOUTHERN COLLEGE



5 0553 01001580 5



*here is our digest  
of the year . . .*

1940 and 1941, a year of peace and plenty, American-style . . . .  
established traditions ripened . . . . new traditions took their places  
in the undergraduate tempo . . . . when the pleasant hum of life on  
a Hilltop created a music of its own to overshadow a potpourri of  
international cacophony . . . . AND YET—HERE IS OUR  
POTPOURRI . . . .



*a record . . .*

# *of our Classes . . .*



and laboratories where-  
in flow queues of hu-  
man raw material . . .  
from which come con-  
cepts to color the stream  
of national and personal  
destinies for genera-  
tions ahead . . . here  
gather the thoughtful,  
the indifferent, the  
thoughtless — the  
thoughtful for inspira-  
tion and guidance, the  
sleepy to be awak-  
ened . . . .

# *. . . of bull sessions*

around library tables,  
hunching shoulders on  
shiny counters . . . .  
over their cokes and in  
their private corners  
mingle children of va-  
ried estate . . . . wage  
their wars, personal and  
mundane . . . . stop to  
chatter at abstractions  
above their heads and  
grope for a philosophy  
which is here . . . . and  
in the Bookstore one  
finds always a pot-  
pourri . . . .





## *of politicians*

who speak their minds and are heard from platforms, bandwagons, lemonade stands . . . who flaunt their banners in a quadrangle-breeze . . . whose campaigns court the undergraduate's love of spectacle and pomp and rise to a thrilling climax of festivity on election day—which comes, not in November but in April . . . at the polls gather undergraduates to express a democratic privilege made doubly important in this year of years by the death throes of a dozen free-speaking peoples . . .

## *and dates*

who keep the nights from growing monotonous with books and make hangovers less obnoxious . . . run through your wallet like a rat through a knothole . . . who smear fine lipstick all over an expensive face and demolish coiffures—yet who, when you think it all over, fill your life full of moments-to-remember . . .

[ 5 ]



# *of profs*

at their books and in their studies . . . . of a unique toughness and durability . . . . profs digging in the ruins of past learning and, with a flick of an eyebrow, injecting ideas into minds in gestation—minds which tomorrow will birth the next generation of American thought and action . . . . here is a potpourri of mentalities in assorted shades, sizes, personalities, bound together in the common purpose of establishing the future today . . . . they also have to attend lectures . . . .

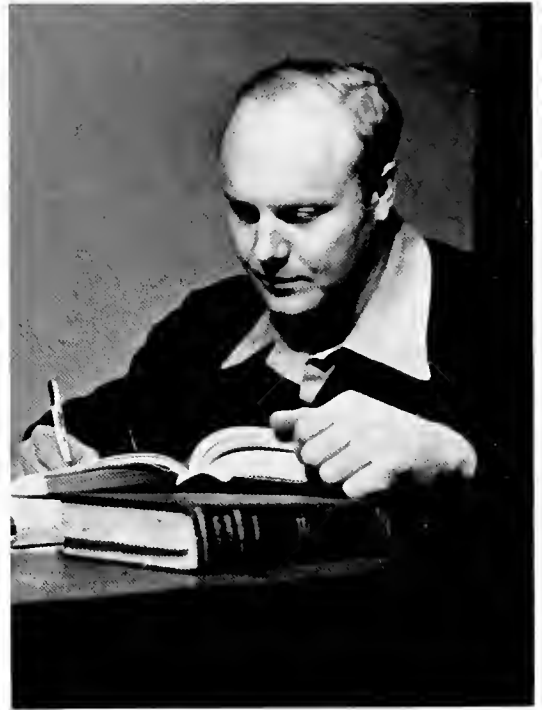

*. . . and teas*



where Sunday quietude and tete-a-tetes furnish relief from printed theories . . . . bigwigs and little pass the time of day, and women prove their points against the background of grace and charm that leaves Stockholm such a restful place to be on a Sabbath afternoon . . . . nothing is hurried, and you are surprised that here life does go on without frantically stumbling all over itself . . . .



# *defense*

comes to the Hill . . . great skeins of yarn become sweaters and socks when chronic knitters give their time to British War Relief . . . campus courses gain a point; for young men now also have something definite to do . . . The National Guard called campus men at midterm . . . but the shadow of conflict conceals itself behind laughing campus faces who must consider other things—like notices from the Dean . . .



# *and fees*

to plague the poor and bring sighs from everybody . . . "through the barred and mysterious portals of the Bursar's office passes the best money in the world—mine" . . . from mill and factory, Mountain Brook and Hollywood, the best money in the world finds the Bursar . . . or the Deacon, who objects to politicians because they distribute free lemonade on election day . . . and through these bars students buy careers . . .



*this is*  
**LA REVUE**  
**1 9 4 1**



Our Potpourri of a year made peaceful by a mellow autumn and an early spring . . . of the Freshman's first experience with class-cards, cuts, and the girl across the aisle . . . of unchanging Sophomore omniscience and Senior humility . . . This is *LA REVUE* for 1941 . . . a summary of an Ameri-

can campus at peace . . . issued by *Cecil Parson, Editor*, and *William F. Vance, Business Manager*, who sought to picture our year at its highest, caught at the boiling point before the plastic lives of individuals have solidified into their own individual ruts of living. Here is *La Revue* . . .





DR. EOLINE  
WALLACE  
MOORE

## *dedicated for . . .*

the thousands of girls who have passed through the College under her guidance and whose problems have received understanding sympathy from the retired Dean of Women; for those who know her as

friend, companion, and worker unafraid toward the cause of intelligent education, we dedicate the 1941 *La Revue* to Doctor Eoline Wallace Moore.

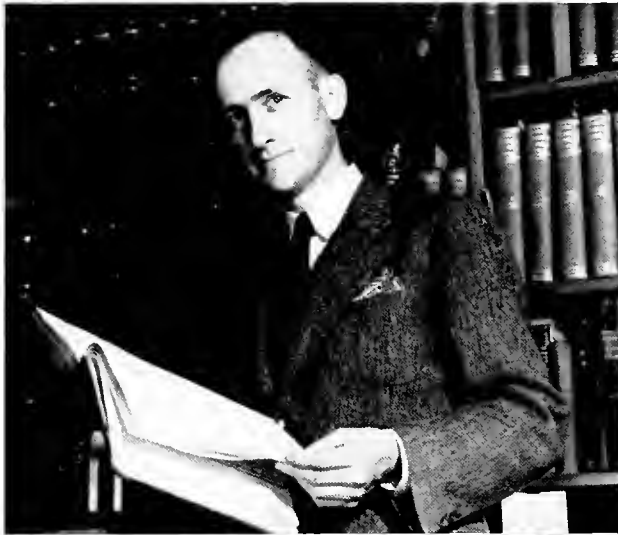

# HONORING

## POSEY

Returning from his year's sabbatical in Hawaii, "where the sentiment was about divided as to whether the students should or should not wear shoes to the University," Dr. Walter Brownlow Posey reassumed his chairmanship of the Division of Social Sciences. Noted for his long-winded but thought-provoking method of questioning students, a keen mind, and a wife who should have been a writer, he scares Freshmen to jitters by brandishing class-cards before them each time one bobbles an answer.

## POOR

Although he will tell you that in his opinion there is no oil in Alabama, Dr. Russell S. Poor this year condescended to lead a group of experts in search of the liquid. He came back with an I-told-you-so smile. The head of the Division of Natural Sciences covers a lot of ground in his geological rock-hunting, but students usually toss bouquets instead of pebbles at his classroom method because he can keep them awake without their regretting it.

## McWILLIAMS

The big subject in the mind of Mr. McWilliams is no longer Chaucer's astrological computations or the power of the comitatus in *Beowulf*. No. Richebourg Gaillard, Junior, sends him to class these days with such astounding statements as: "A child cannot focus its eyes until it is several weeks old." Between such statements, Richebourg, Sr., heads the Humanities Division.

# SOME MEN OF THE YEAR

## ABERNETHY

This fastest-talking, fastest-moving man on the campus has, as you probably suspect, accomplished things in a hurry. Between teaching English, American Lit, South Today broadcasts, and collaborations on *Trial By Jury*, he has brought the College Theatre to a high place among such workshops in the South with this year's productions of *Night Must Fall* and *Craig's Wife*. In addition to getting married within the last year, he received his doctorate from Vanderbilt University.

## ANDERSON

With a College Choir noted over the South for its ability to make real music, Mr. Raymond F. Anderson this year branched out and produced Sullivan's operetta, *Trial By Jury*. That was in the Fall. Winter brought him the distinction of leading the Birmingham Music Club Chorus and the Choir with the Birmingham Civic Symphony for the second straight year. Spring brought the annual tour; this time they went East and broadcast over a national hook-up from Washington.

## STUART

Better known as Jack, George R. Stuart, Jr., has in his three years at Southern made more friends and (next to Mr. Hunt) told more stories than anyone else around. Giving up a good legal practice and political future because he likes to be around college students, the Assistant to the President and general liaison officer of the College keeps the wheels turning smoothly. To him goes the honor of making friends because he likes to make friends, not because he can use them for stepladders to something else.



# La Revue

FROM the President to the lowliest janitor; from Doctors of Philosophy down to Shine "who makes the best waffles in the country," the men who make the College are a smoothly functioning organism. To them we go to pay our bills, appeal for moratoriums, and receive the awful news about grades. They plan our courses, teach our classes, and dispense everything from the profoundest philosophical ideas to such advice as whether a freshman should polish her nails red to match her shoes or lavender to accent her skirt.

They hide our foibles, encourage our originality, and act as safety valves for our hairbrained ideas. Under them the student bodies of succeeding generations flow past, leaving these men to observe and draw conclusions from the mobile stream of maturing human beings whose attitudes today forecast America's trends tomorrow.

The entire group is devoted to the single ideal of the liberal arts college: to teach enlightenment and independence in order that enlightenment and independence may help the student learn for himself the joy of living.



DEAN

COME IN

*the College year*

# DR. RAYMOND ROSS PATY

PRESIDENT PATY this year took a busman's holiday when he accepted a position on the Draft Board: he was a brigade signal officer at Fort Knox, Kentucky, in World War I.

From the time when he had to fight for a place at the table with eight other Irish youngsters, Doctor Paty has been preparing himself for better things. After running the gamut of Emory, Columbia, and the University of Chicago, he followed various and interesting pursuits: social work, teaching (Latin, Bible, English, math, and religious education), Dean of Men at Emory, Director of the NYA for Georgia, and Director of Fellowships for the Julius Rosenwald Fund.

If you ever wonder where this easygoing executive receives inspiration for his infectious laugh and ability to pitch horseshoes without removing the horses, take a look at his family. Foremost in pep and grace is the former Adelaide Martha Pund, of Augusta, Georgia. But so close behind their mother that they could hardly be called seconds come Martha Anne, Mary Pund, and Jane Muse. Although only one of the Three Sisters graces college classes, the other two are old enough to know that they have a controlling interest in the matter.

PRESIDENT RAYMOND ROSS PATY





67-51

5566

2011



Most of Dean Dorothy Webb's life has been spent on or near a college campus. Her father being president of Randolph-Macon, she was well acquainted with that campus and faculty. She attended Bell-buckle for her prep work and later Randolph-Macon, where she finished her college work.

Chief among her duties as Dean of Women are ironing out intra- and inter-sorority difficulties and caring for out-of-town girls, which she does with efficient gusto. Her hobby: collecting bottles and teaching co-eds to knit.



(Upper Left): Dean Webb holds the keys to Stockham  
(Lower Center): Dean and (empty) bottle Collection

# DEAN OF WOMEN



DEAN WYATT WALKER HALE

## DEAN WYATT W. HALE

HERE'S a gentleman whom all Freshmen have a horror of meeting; but after that first terrible experience they find that they have been depending too much on imagination and hearsay. Wyatt Walker Hale is one of the friendliest men on the Hilltop. Having had seven year's experience at his post, he holds down all loose ends as Dean and Registrar.

An old hand at meeting people, he even sold shoes and insurance prior to entering college. After graduation, he went on to the higher learning at Columbia and the University of Minnesota. Throughout his career he has stuck to his one purpose of becoming an efficient educator. Last year he roamed into the classrooms and executive offices of many another institution seeking ways of improving his own backyard.

Madelyn Thomas Hale also throws a lot of sunlight on the cold hard facts in the background of the Registrar's office.

A native of Gadsden, Alabama, Dean Hale has been actively associated with the College since 1923.

## MR. YEILDING

THIS human dynamo has been making budgets for Birmingham-Southern for fourteen years. A graduate of 'Southern, Newman Manly Yeilding was born in Birmingham on March 1, 1900. He yelled "Yea, Central!" which was the Phillips High School of a score of years ago. While at 'Southern he was active in and out of classes; in his Senior year he became business manager of the college paper. In 1922 he tucked his A. B. in Social Studies into the family trunk and pitched in to make the business of the family concern run more smoothly. Then, after persuading them that they could get along without him, he returned to the Hilltop and joined the faculty as Bursar. Since that time he has acquired the reputation for being a very tough gentleman where money is concerned. Some have even hinted that, whenever Mr. Yeilding greets a person, he absentmindedly extends his hand with palm up; but we think that is carrying matters too far.

He married Miss Annie Lou Fletcher, and they have three children, Manly, Fletcher, and Anne.

[ 15 ]



BURSAR NEWMAN MANLY YEILDING



# PROFS IN A POTPOURRI

A friend in a pinch and an enemy in fun is the premier writing man of the faculty. James Saxon Childers injects the writing habit into his proteges with the same tough dispatch of an editor mailing a rejection slip: *Mumbo Jumbo, Esquire* came off the presses in May. It's the Great White Chief at his veddy, veddy best, suh.

E.(ghert) Sydnor Ownbey was one of the youngest men ever to become a Ph.D. at Vanderbilt University. His daughter wields a mean mentality too; she can read French and isn't in the first grade yet. So youthful did Dr. Ownbey look before taking over Shakespeare at 'Southern that the President feared people might think him too young.

Among the outstanding developments of the campus year was the College Orchestra under the mæstro-ship of Gwyn S. McPeck. Graduated from Ohio with honors, he brought his talents South. The College Orchestra became his special baby, and its spring concert brought gratifying music to the Hill.

At last Dr. Hawk broke down and let a little culture seep into the hard-boiled Economics Department. D. Phillip Beaudry let it be known early that he read things besides statistics. A Harvard man, Dr. Beaudry is one of those people who argue soundly because he doesn't open his mouth until he knows he's right enough to win.

Shuttling back and forth between Havana and Birmingham is the habit of *Senor* Harry F. McNeel. A scholarly Christian gentleman, his interest in students only begins in the classroom, actually doesn't end until they're dead. *Buenos dias* and *hasta manana* are his trademarks.

Leon F. Sensabaugh, authority on political science, international relations, and Latin America, is also the school's number one diplomat. Once, in a discussion about Peru, the learned Doctor decided to give his opinion about the country. Hesitantly, he asked, "Is there a Peruvian in the room?" No reply. Reassured, Dr. Sensabaugh spoke freely.

Title of James H. Kincaid is "Instructor in Biology," but politicians know him as the man to see when there's a sign to be painted for spring elections. Perhaps the most publicized piece of work he did was to rescue the editors of *Quad* and paint the pasteboard through which cover-girl Paty stepped.

Most colorful of classroom characters is Robert S. Whitehouse, who has been known to stand on his desk and threaten to wring necks collectively and individually if someone didn't please conjugate *haben* correctly. On the campus, however, the linguist is the mildest of people.

Farmer-boy Judson C. (Jake) Ward sneaked into the History Department this year fresh from Gawjuh and Emory University. He brought enough mischief and opinions to erect spites of professorial die-hards for months; but he brought, too, pep and a comfortable-looking stomach. Hair more red than bronze, freckles, and ears.

The Phi Beta Kappa key is no more indicative of Dr. Tower than the coke. He's been spreading his Seattle accent around the Geography Department for several years now. Originator of the much-discussed "South Today" course, and radio producer, he likes co-eds and super-science thrillers.

Professor Felix Robb, of the English Department, is an old 'Southern man, having set the scholastic side of the Hill afire several years ago. Now, in addition to teaching and things, he spends his time keeping up with the film library, which has spread out to serve most of central Alabama.

French and France are the life of Anthony Constans. Wearer of the Croix de Guerre from World War I, he refights every battle from Syria to the Cafeteria. One student said of him, "Dr. Constans can teach more French in the last five minutes of class than the whole Sorbonne."

# THE EXECUTIVE

## O F F I C E R S

JOHN HOWARD ..... *President*  
HOWELL HEFLIN ..... *Vice-President*  
CHARLES WEST ..... *Secretary*  
ROBBYE TATE ..... *Treasurer*

### MEN'S DIVISION

GRAY BUCK, *Chairman*  
TOM CLEVELAND  
RALPH JOLLY  
CHARLES JONES  
DEE MOODY  
JOHN B. RICE  
CLAUDE SHILL  
BILLY VOIGT

### WOMEN'S DIVISION

BARBARA CALLAWAY, *Chairman*  
CORNELIA BANKS  
FRANCES BLAKE  
NELL ECHOLS BURKS  
GLEN JENKINS  
MARTHA GARY SMITH  
JOANNA THORPE  
DOROTHY TROTTER  
MARY ELIZABETH WILLIAMSON

*Seated:* Nell Echols Burks, Dorothy Trotter, Glen Jenkins, Mary Elizabeth Williamson, Joanna Thorpe, Robbye Tate, President John Howard, Barbara Callaway.

*Standing:* Claude Shill, Dee Moody, Charles Jones, John B. Rice, Billy Voigt, Ralph Jolly, Tom Cleveland, Cornelia Banks, Martha Gary Smith, Gray Buck, Howell Heflin, Charles West.



# VE COUNCIL

THE old Student Senate and Co-Ed Council found themselves merged into one much more efficiently functioning group this year. The Executive Council finally centered the governing authority of students into one responsibility.

Such an arrangement abolished much of the clumsy mis-legislation in student government which cluttered up former attempts at solving student problems. With the Executive Council, decisions covering the entire

campus can be reached speedily and without red tape.

Nor were Councillors idle under the new set-up. Although few legislative changes were made, the ladies and gentlemen of the Gavel sponsored many a campus achievement. There was May Day, which they engineered completely with the sustaining assistance of Miss Turner. They brought forth the demand that May Day take itself outdoors where May should be, and separated the tradition from younger Cat's Paw. In February their annual dance provided another surcease from legislative rigors.

Under the leadership of Prexy Howard, the governing body functioned well. Few amendments wrecked the rather pitted Constitution. Probably the greatest job achieved was the allocation of six hundred dollars annually to *Quad* baby publication of the campus.

Meeting quietly in the Faculty-Trustee Room on the second floor of Munger, the Executive Council functioned so smoothly, so efficiently, that few realized its work was going on until some achievement was thrown at the students. With it in 1940-41, the history of Co-Ed government on the Hilltop reached a new perfection.



# *La Revue*

ON THE campus one learns to speak his mind, begins to grasp for means of vocalizing vague and imperfect beliefs and ideologies, focuses his thinking on points which call for decision. In extracurricular activities he discovers the necessity for distinctive, progressive leadership and an intelligent study of problematic questions of the world beyond the quadrangle.

In publications the ambitious writer finds that a mere ability to string words together is not enough. Substance of thinking and the friction of young minds coming in contact remove veils which formerly obscured the picture of events. There is no paucity of words in the editorial columns or the cafeteria bull-sessions, but ideas and convictions follow more slowly. Once convinced, the student finds his voice. Slowly and painfully, his thinking already is moulding him into the man whose mind in the future cannot change abruptly.





*the Campus year*

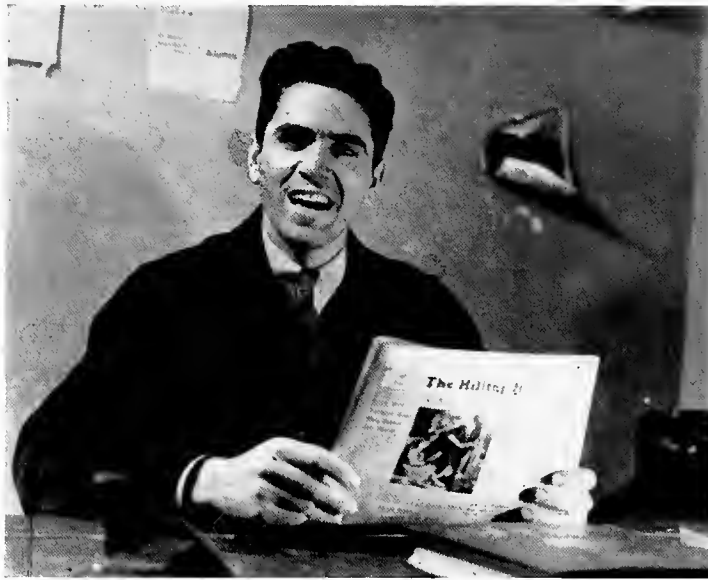

SAMMY PRUETT, *Editor No. 2*

# T H E H I

## EDITOR

Frank Cash, elected last April to fill the editorship of the *News*, was mobilized along with the rest of the National Guard. On the First of January he left the paper in the capable hands of smilin' Sammy Pruett, who threw himself into the breach to finish out a good year.

## EDITORIAL STAFF

FRANK CASH.....*Editor*  
(First Semester)

SAMMY PRUETT.....*Editor*  
(Second Semester)

BOB LIVELY.....*Managing Editor*

LESTER GINGOLD.....*Sports Editor*

NELL BURKS.....*Society Editor*

*Associate Editors*—VIRGINIA VAN DER VEER, CORNELIA BANKS, JOHN A. REYNOLDS, REBECCA GRAY

*Staff*—CAROLYN MASON, JEAN ARMSTRONG, MARY FRANCES MAY, JANE HUDDLESTON, JEAN ARNOLD, PHYLLIS KIRKPATRICK, HOWELL HEFLIN, WILLIS HOOD, DICK HAMMOND, MYRA WARE WILLIAMS, HARRY LETHERWOOD

## BUSINESS STAFF

JULIAN BISHOP, FLAY McPHERSON, LESTER GINGOLD, ANN RINNERT, HOWELL HEFLIN, REBECCA GRAY, CHARLES YANCEY

## MANAGING EDITOR

How Bob Lively manages to keep that bay window of his with all the work he does—or is supposed to do—may be clarified in the picture below. It's Lively in a typical Lively re-*pose*.



MANAGING EDITOR LIVELY

# HILLTOP NEWS...

## COLLEGE WEEKLY

THE HILLTOP NEWS held forth this year—as last—in the basement of the Library and shared office space with brother publication, *La Revue*.

An unusual number of students took part in publication of the paper. One little matter that helped the popularity of the News office was the fact that typewriters and paper were always handy to anyone who wanted to type off that correspondence or those term papers.

Not only did many students become attached to the typewriters—one of the staff typewriters became attached to somebody, and as yet hasn't been located. With the three machines remaining, both publications have man-

aged to meet most deadlines.

The usual staff-made photos went into the paper this year, with photographers Cully and Cranshaw on the job.

The paper lived this year during a hectic period of national and international affairs. Editor Frank Cash left the campus before completing the year's work to join the military service, leaving the paper in mid-air until Editor Sammy Pruett took over. Uncle Sam kept stepping nearer the conflict, and before the year was out, voices of educators were heard raised against the practice of deferring college students from conscription until the end of the term.

## BUSINESS MAN

Tom Dill's beginning-of-the-year lament was that, unless somebody, somewhere, came up with some money, the *Hilltop News* would degenerate into a handbill. It came out as an extra handbill, all right, during the gym drive—but Dill distributed bonuses at the end of the year.



BUSINESS MANAGER DILL



Cecil Parson kept himself more than busy with a CAA course in the fall and The South Today and the Radio Workshop in the spring. Occasionally you caught him in a pose like this, pondering the next word.

For the first time in its history, *La Revue* comes to the entire student body of 'Southern. Eight hundred copies sold represent the widest circulation of an annual ever to come from the Hill-top.

At the beginning of the year, the Editors found themselves in the smallest cubicle of the place where Townsend holds his journalism classes. For one semester the editors of the unmentionable scream sheet across the rail used *La Revue's* wickets to store old cuts, leftovers, and waste paper. During the second semester *La Revue's* waste paper found its way into the other office. We put up a shingle, decorated our windows, and burned midnight oil all day working out break page shots for a theme.

## EDITORIAL STAFF

|                      |                  |
|----------------------|------------------|
| CECIL PARSON.....    | Editor           |
| WALTER ANDERSON..... | Associate Editor |
| JAKE CRANSHAW.....   | Photography      |
| REBECCA GRAY.....    | Beauty Parade    |

## STAFF

VIRGINIA MILES, LILLIAN HALLMARK, ANN RINNERT, FELICIA McLAUGHLIN, SARA ELLNER, MARBREY PAYNE, LESTER GINGOLD, CHARLES JONES, NELL ECHOLS BURKS, SAMMY PRUETT, BILLY McCULLOCH, EVELYN CURTIS, WYATT JONES, PHYLLIS KIRKPATRICK, JAMES WATTS, MYRA WARE WILLIAMS, RICHARD BLANTON, MARY FRANCES COGDELL, JAMES HATCHER, EUGENIA DABNEY, JENNIE MAE WEBB

# R E V U E

## BUSINESS STAFF

BILL VANCE ..... *Business Manager*  
HOWELL HEFLIN ..... *Associate Manager*  
ORIAN TRUSS ..... *Associate Manager*

### STAFF

FORD McDONALD

JOE BAKES

ETHEL MORLAND

OUR soap figures, brain children of ex-Southern student Ben Wyatt, were attractive; but Jake Cranshaw's camera said No. We especially loved the plastered little guy in tophat and tails who was rapidly assuming a vertical position. He was to be the symbol for the Greeks. Perhaps it's good for us that ivory soap isn't photogenic.

Big moments of the year were the Beauty Parade, the first all-night session with Bob Faerber, the stupendous write-ups of *Asst. Ed. Anderson*, and the moment when all the copy crawled into Engraver's and Printer's and we settled down to read proof.

In this issue you will find more new photographs than in any other *La Revue*. The entire opening section is new; the buildings are shown in the *Quad*-section, and an attempt at levity fills the rear pages.

Aside from photography we attempt nothing completely new. We bring you the chronicle of a year.



Boss Bill Vance looking over a bill, no doubt. The boss divided his time between finance and debating, with women as a sideline. He rested on his laurels after gaining the title of campus politician by acclamation.

# The College THEATRE

TECHNICALLY, Doctor Ab's College Theatre came a long way in the two plays presented during the year.

*Night Must Fall* suffered slightly from inadequate characterizations, a lighting miscue or so; but otherwise the production was sleek and complete. Probably the greatest deficiency of both *Night Must Fall* and the spring production, *Craig's Wife*, lay in the audience: Dr. Ab's ambition is to



It's now *Doctor Ab*.

teach a course in the understanding and appreciation of the drama pitched to the college level.

Scenes from *Craig's Wife*: Atkieson and Kirk . . . Juvenile leads . . . Rejected husband . . . Showdown . . . Revelation . . . Climax



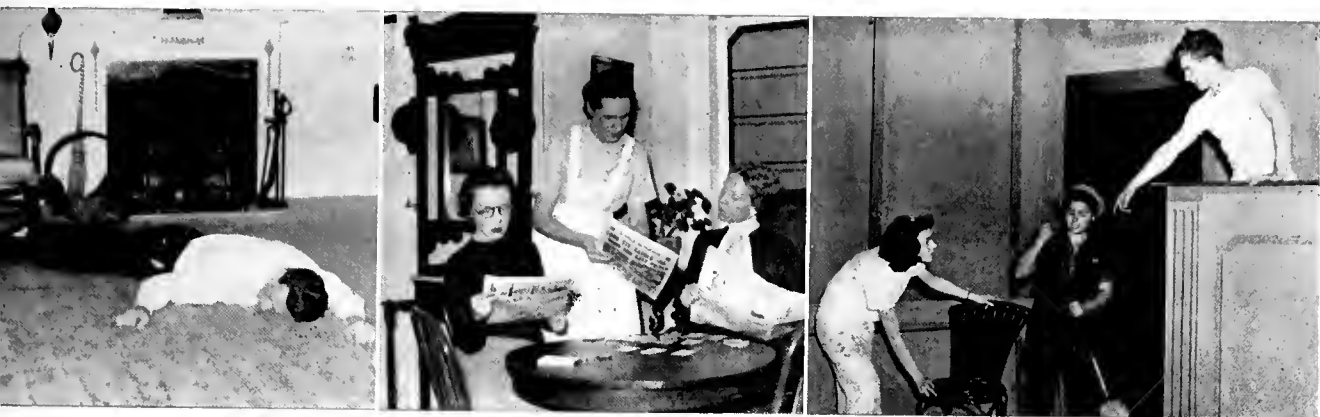

Tense moment in *Night Must Fall* . . . News of murder . . . Gray, Curtis, McAdory—Technicians.

The psychological drama of the head in the hatbox, *Night Must Fall*, featured the Theatre standbys, Rebecca Gray and Margaret Hickman, Charles Turner as the captivating murderer, with newcomer Eugenia Dabney supporting admirably. A simple, over-

furnished set provided an atmosphere precisely suited to the stuffy English household invaded by the bland young adventurer in emotions.

Premier acting performances of *Craig's Wife* were turned in by Katherine Kirk in the lead, supported by Mary Garrett and Eugenia Dabney. Kirk's suave handling of the inner battle between a desire to have security at the expense of love and a man's desire for happiness in his own home reflected professional experience.

Led by veteran Tommy Ryan, the stage technicians probably did the most completely satisfactory job of the College Theatre. These unsung back-of-the-boards heroes and heroines include the ubiquitous Rebecca Gray, Jemmy McAdory, Evelyn Curtis, bookholder Jenny Mae Webb, a host of others in make-up crew, lights, carpentering, and the venerable Tommy.



Technician extraordinary—TOMMY RYAN

# The COLLEGE *Produces*



THE COLLEGE CHOIR



MR. RAYMOND F. ANDERSON

ACCENTING his directing ability with a cigarette holder that might pass for a baton, Choirman Raymond F. Anderson brought his songsters to a spot in the forefront of similar groups in the South. The Choir is no longer a group which must comb the sticks for talent. Under Mr. Anderson's supervision and with the able assistance of Mr. Gwynn S. McPeck, it reached a point where the choristers came to the Choir. Their trip this year took them to Washington and points East, where they aired themselves over a national hookup.



# E C H O I R . . .

## T R I A L B Y J U R Y

WITH very, very villainous Charles Turner and beautiful, mistreated Barbara Callaway playing the leads, the Choir and technical department of the College Theatre joined hands to produce Gilbert and Sullivan's pixillated "Trial By Jury". With such soloists as rumble-toned Tom Dill, Billy Baxter, the Thorpe girls, paunchy James Hatcher and a Ziegfeld chorus of college beauties—a near-hit resulted. Nobody was disappointed—except, of course, defeated hero Turner.

*Below:* Perjury: Judge and bride preview the case.



*Lower left:* Bride Callaway, Judge Dill, Barrister Hatcher.

*Lower right:* Hero Turner, Prosecution, and chorus.



# OMICRON DELTA KAPPA

ONCE honored by election to ODK the gentlemen leaders on the campus make it their prime purpose not to fall down on their qualifications. This year they carried on by ushering the Town Hall Series, jointly sponsored by the College and the American Association of University Women. Another job not half so easy as it looks is decorating Stockham at Christmastime; this task ODK accomplished down to the last red ribbon.

Climax of their campus activities came when they pitched in with Mortar Board and brought hundreds of high school seniors from the Birmingham district to the campus for a Career Conference. Outstanding leaders of the surrounding region—industrialists, judges, journalists and doctors—made it an event worth while.

Then, in March, President Frank Dominick and several of the boys visited the Southwide

Conference at LSU. Outstanding social event of the year was the Alumni Banquet on April 25.

## OFFICERS

FRANK DOMINICK.....*President*  
ROBERT MURRAY.....*Vice-President*  
WALTER WOLF.....*Treasurer*  
PROFESSOR FELIX ROBB.....*Secretary*

## MEMBERS

Billy Baxter . . . Julian Bishop . . . Donald Brabston . . . Frank Cash . . . Tom Childs . . . James Cooper . . . Tom Dill . . . Frank Dominick . . . Howell Heflin . . . John Howard . . . John Malone . . . Jack McGill . . . John Moriarty . . . Truman Morrison . . . Robert Morton . . . Robert Murray . . . Cecil Parson . . . Elmer Rhodes . . . Carroll Truss . . . Bill Vance . . . Charles West . . . Walter Wolf





MONEY-MAKING and good deeds have occupied the collective energies of the nine members of Mortar Board during their brief year of work and glory. Beginning with a hamburger fry, for which out-of-town freshmen co-eds were transported to the wilds of Roebuck, the Scholarship, Character, Leadership and Service girls kept themselves busy until the scroll unrolled in April to reveal their successors.

Main item on their philanthropy list was the annual Career Conference, in which they were joined by their counterparts, the O. D. K.'s, for the first time. Together the leadership groups brought over two hundred high school seniors to the Hilltop campus to plan all kinds of futures from metallurgy to marriage.

In January, they presented Mrs. Moore reviewing Lella Warren's Alabama chronicle, *Foundation Stone*, for the benefit of local clubwomen. Cutest trick of the year was the "Old-Fashioned" movie, presented for money-making purposes, which inspired

dignified Mortar Boarders to dress in bus-tles and button shoes in order to entice the customers.

Eight new members took over when they lighted their candles in chapel in April, and competent President Ruth Bell and her colleagues retired to live on the laurels of a well-earned rest.

#### MORTAR BOARD

RUTH BELL..... *President*  
 BARBARA CALLAWAY..... *Vice President*  
 GRACE GAMBLE..... *Secretary*  
 LESLIE THORPE KAYLOR..... *Treasurer*  
 VIRGINIA VAN DER VEER..... *Editor*

#### MEMBERS

Ruth Bell . . . Nell Echols Burks . . .  
 Barbara Callaway . . . Grace Gamble . . .  
 Margaret Hickman . . . Leslie Kaylor . . .  
 Elizabeth Roark . . . Julia Theimonge . . .  
 Virginia Van der Veer

# PHI BETA KAPPA

---

ORGANIZED in the year which saw the beginning of the American Revolution, Phi Beta Kappa, premier national honorary scholastic fraternity, came to the Birmingham-Southern Campus in 1937. So exclusive is the organization that its constitution expressly states that no more than ten per cent of the graduating class may become members. This year *Mumbo-Jumbo, Esquire* James Saxon Childers was President; Dr. Ernest Victor Jones was Vice-President, and Professor Richebourg G. McWilliams, Secretary-Treasurer. On March 12, the following Seniors took their places in the organization:

RUTH BELL

DONALD BRABSTON

TOM CHILDS

FRANK DOMINICK

GRACE GAMBLE

ILA GLOVER

JOHN HOWARD

GEORGE HUDDLESTON

LESLIE THORPE KAYLOR

CAUNETTE McDONALD

JACK MCGILL

CECIL PARSON

JULIA THIEMONGE

BILL VANCE

VIRGINIA VAN DER VEER

WALTER WOLF



TRUMAN MORRISON'S work as Prexy of the YMCA was outstanding this year. True to the Y tradition established two Septembers ago, they brought out the Campus Handbook for Freshmen. Still more true-to-form were their speakers: outstanding proponents of labor, industry, religion and politics trod the Monday-morning boards in Munger to the tune of Y-applause.

Among other program features were student conducted forums on world and regional events, discussions by various types of radicals and conservatives on the candidates for President of the United States, and their distinct contribution to the religious tempo of the campus.

## OFFICERS

TRUMAN MORRISON ..... *President*  
 WILLIAM BAXTER ..... *Vice-President*  
 ROBERT MURRAY ..... *Secretary*  
 JULIAN BISHOP ..... *Treasurer*  
 DR. HAROLD H. HUTSON ..... *Faculty Advisor*

## YMCA CABINET

Frank Cash . . . Frank Dominick . . . Waldo  
 Stubbins . . . Laney Cowan . . . Woodrow  
 Forshee . . . Paul Hamilton . . . Howell  
 Heflin . . . Joe Horn . . . Kenneth Liles . . .  
 John Moriarty . . . Ralph Jolly . . . John A.  
 Reynolds . . . Carroll Truss . . . Bill Vance  
 Shelby Walthall

IN SEPTEMBER this efficiently functioning group of girls sponsored a Friendship Week in which Y members had everybody smiling at everybody else. Climaxing this you-love-me-and-I-love-you affair with a big Student Night, most of the participants forgot to call curfew on their good will and are still smiling.

The girls have also helped the students gyp Deacon out of several unearned pennies by conducting a book exchange where volumes were at base and not face value. Under the leadership of petite Prexy Dorothy Trotter, the program has been made more interesting and effective by "Interest Group" meetings in which the girls covered everything from reading and campus ethics to social problems and British War Relief.

Members taught the campus some fancy stepping and heel-clicking at the Student Night jamboree—not jitterbugging, but folk-dancing. With no dearth of duties and Vice-Presidents, they demonstrated their usefulness by helping needy families at Christmas and Thanksgiving.

OFFICERS

- DOROTHY TROTTER ..... *President*
- BETTY ANN HARD ..... *First Vice-President*
- ANN REYNOLDS ..... *Second Vice-President*
- JEAN ARNOLD ..... *Corresponding Secretary*
- JULIA BOUCHELLE ..... *Recording Secretary*
- DEAN DOROTHY WEBB ..... *Advisor*
- DR. EOLINE W. MOORE ..... *Advisor*

CABINET

- Frances Blake . . . Jayne Walton . . . Martha Ann Paty . . . Mary Louise Ivy . . . Julia Thiemonge . . . Louise Williamson . . . Nelle Howington . . . Florence Price . . . Robbye Tate . . . Ann Blevins . . . Joanna Thorpe . . . Ouida Blackerby . . . Ruth Bell . . . Grace Gamble . . . Mary Kate Nungester . . . Pauline Thomas . . . Barbara Sutherland . . . Nell Echols Burks . . . Mary Jack McNeel . . . Mary Beth Powell.





BESS MALONE, MARION CURRAN, CHARLOTTE MEACHAM,  
MAIZIE GANDY, GENE SMITH

FOLLOWING their big sisters in all the philanthropic enterprises of the YWCA, the Freshman Commission represent a select group of Lower Divisioners. Under the capable prexy-

ing of smiling Charlotte Meacham, ably assisted by Vice-President Gandy, they helped the big sistren set a progressive pace for the rest of the campus.

#### OFFICERS

CHARLOTTE MEACHAM.....*President*  
 MAIZIE GANDY.....*Vice-President*  
 MARION CURRAN.....*Secretary-Treasurer*  
 ANN ELIZABETH REYNOLDS.....*Sponsor*

#### MEMBERS

Cornelia Banks . . . Clyde Gragg . . . Dorothy Garrett . . . Katherine Kain . . . Anna Katherine Kidd . . . Bess Malone . . . Edith Plosser . . . Nellie Renegar . . . Gene Smith  
 Mary Gary Smith

# C H I S I G M A P H I

---

IN THE spring of 1940, Dr. Harold Hutson and a group of interested students gathered in the Doctor's study to talk about religion. Upshot of successive meetings was Chi Sigma Phi, a club formed exclusively to further a spirit of religious fellowship on the campus.

For more than a year now this small group has been adding its bit to Southern's spiritual life. Their informal meetings each Monday in Stockham Club Room furnished relief from the more formal Chapel Services and the more academic religious meetings held by the YMCA. The "high-church" group was satisfied in ritualistic initiation and worship services. Those less formally inclined were pleased with the inspiration afforded by the programs and speakers. All enjoy the "bull sessions" that conclude each meeting.

Almost every phase of religious life and activity have been represented on their programs this year.

For those who like more action with their religion several interest groups consume their energies. Those interested in social service visited the community centers, helped at welfare agencies, worked at local community houses, directed recreational programs and made themselves generally useful. A drama group read good plays and planned productions for campus, church, and radio. Others served as a talent exchange, supplying speakers, teachers, and preachers for churches over the city. From one standpoint they were unique: they preserved the only "fraternal bond" remaining between Birmingham-Southern and Howard. During the year they exchanged programs, banquets, and parties with a similar group on the Crimson campus across town.

Chi Sigma Phi is making a distinctive contribution to the religious tenor of the campus, not only for individual members but for the campus as a whole. Quietly they work out a way of life on the very premise upon which Birmingham-Southern is founded.



## M E M B E R S

CLAYTON ACKLEY  
TIPPET AVERY  
HUGH BARBOUR  
ARTHUR CARLTON  
PAUL DUFFEY  
SARA ELNER

WOODROW FORSHEE  
MARION GIBBS  
EUGENE GREAR  
LILLIAN HALLMARK  
JAMES HATCHER  
WELDON JOHNSON

RALPH JOLLY  
WYATT JONES  
SHELTON KEY  
PHYLLIS KIRKPATRICK  
JOHN LUMPRIN

DR. CHARLES D. MATTHEWS  
FORD McDONALD  
THAD McDONALD  
CHARLES MOORE  
MARY KATE NUNGESTER  
MARY BETH POWELL

ALLEN REDDICK  
HERBERT ROBBINS  
J. T. SKIPPER  
BERT SMITH  
TILLMAN SPROUSE  
NORMAN TINGLEY

DOROTHY TROTTER  
GOODLOE WARD  
JAMES WATTS  
RAY WHATLEY  
MARY ELIZABETH WILLIAMSON

## O F F I C E R S

|                          |                        |
|--------------------------|------------------------|
| RALPH JOLLY.....         | <i>President</i>       |
| MARY KATE NUNGESTER..... | <i>Vice-President</i>  |
| MARY BETH POWELL.....    | <i>Secretary</i>       |
| WYATT JONES.....         | <i>Treasurer</i>       |
| DR. HAROLD HUTSON.....   | <i>Faculty Advisor</i> |



# BAPTIST STUDENT UNION

A PARTY in the form of a take-off on colleges and professors began the year with a laugh for these daring students. Nothing was permitted to escape their satire, not even the Bursar's office or compulsory chapel. Helping them survive the blow of losing the originator of their group, Judson LeCroy, was the addition of provocatively pudgy faculty member Judson C. (Jake) Ward. Chief contribution of the Baptists, however, was the installation of a morning watch each day before the beginning of first period classes, for both students and instructors. Now in its fourth year, this group is progressing nicely in alien ground.

## OFFICERS

WYLLENE MURPHREE.....*President*  
 NED CHATHAM.....*First Vice-President*  
 ALLIE CHRISTIAN.....*Second Vice-President*  
 ROBERT HOLMQUIST.....*Third Vice-President*

JANE BOYD.....*Secretary*  
 JEAN WEST.....*Treasurer*  
 CHARLES CALKINS.....*Music Chairman*  
 JESSIE LOU WESTERHOUSE.....*Reporter*  
 JUDSON C. WARD.....*Faculty Advisor*

## MEMBERS

Jane Boyd . . . Charles Calkins . . . Ned Chatham . . . Allie Christian . . . Wanda DeRamus . . . Robert Holmquist . . . Julius Gambrell . . . Harold Howell . . . Anna Margaret Karter . . . Edwin Kimbell . . . Lenecia Layman . . . Judson LeCroy . . . Louise McLane . . . Claire Morrison . . . Wyllene Murphree . . . Tom Neal . . . Wilburt Robinson . . . Louise Sanders . . . Bill Sleeman . . . Candler Streetman . . . Erskine Vanderford . . . Judson C. Ward . . . Jean West . . . Jessie Lou Westerhouse . . . Robert Wynn . . . Dorothy Young



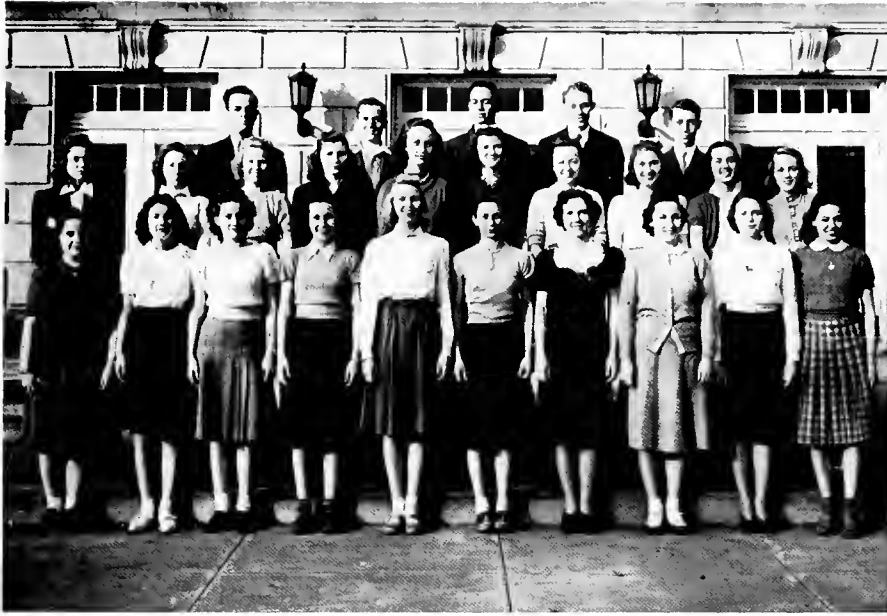

THE musicians of Mu Alpha are very honorary. To get in, you've got to have rhythmical oomph in either a classical or a modern step, preferably both. This year Jane Davis' minions sponsored most of the College Choir's appearances, gave several teas, and dominated most of the musical spotlight of the campus. Since each member was talented enough to provide a program, each was held responsible for at least one program during the year. It worked. There were no speeches.

#### OFFICERS

JANE DAVIS.....*President*  
 ROSA STEWART.....*Vice-President*  
 ELEANOR GRAY.....*Secretary-Treasurer*  
 JAMES HATCHER.....*Social Chairman*

#### MEMBERS

Glenn Abernathy . . . Nina Abernathy . . .  
 Junot Bannister . . . William Baxter . . .  
 Evelyn Beasley . . . Barbara Callaway  
 . . . Alice Cochran . . . Betty Davidson . . .  
 Jane Davis . . . Tom Dill . . . Sarah Douglas  
 . . . Kathleen Draper . . . Addie Lee  
 Dunn . . . Bebe Faust . . . Lucie Ford . . .  
 Eleanor Gray . . . Jean Harris . . . James  
 Hatcher . . . Bill Hotalen . . . Leslie  
 Thorpe Kaylor . . . Annie Lillie . . . Eliza-  
 beth Phillips . . . Georgia Phillips . . . Ann  
 Powell . . . Mary Reed . . . Ann Reynolds  
 . . . John Scott . . . Virginia Spranger . . .  
 Rosa Stewart . . . Joanna Thorpe . . . Charles  
 Turner . . . Rex Windham.

# TAU KAPPA ALPHA

CLIMAXING a year of high talking, the talent of this debating honorary sped north in the spring and did not slow down until they hit Toronto. Campus Bosses Vance, Heflin, Liles and Bishop made revealing contacts with nurses from Birmingham to Cincinnati. Their cards poured in daily, but debate seemed secondary: they never mentioned it.

Officers of Tau Kappa Alpha automatically control the non-honorary, wide-open Varsity Debate across the way. One of the great trends now noticeable in debating circles is the increasing predominance of women in the group. The debaters shudder in their shoes to think that in some future

year women will be taking the trip around the country while the boys stay home—as they should.

## OFFICERS

WILLIAM F. VANCE.....*President*  
 CHARLES WEST.....*Vice-President*  
 DR. MARSEE FRED EVANS.....*Secy.-Treas.*  
 HOWELL HEFLIN.....*Manager*

## MEMBERS

Ruth Bell . . . Julian Bishop . . . Paul  
 Hamilton . . . Howell Heflin . . . John  
 Howard . . . Nelle Hovington . . . Charles  
 Jones . . . Kenneth Liles . . . Truman  
 Morrison . . . Bill Vance . . . Shelby  
 Walthall . . . Charles West





VARSITY DEBATE is the wide open door to participation in public harangue on the campus. Composed of T. K. A's and aspirants, the entire organization is completely under the supervision of the debating honorary. The T. K. A. tongue twisters control everything from the President to the Freshman team.

But Varsity Debate takes over all home defenses while the lucky Hilltop four art debating in other citadels throughout the country. The 1941 season saw a few more women creep into the hallowed but dwindling ranks of public speaking, a few less listeners creep out of auditoriums before the final rebuttal.

Varsity Debate's big chance comes each year when visiting teams climb the Hill, indulge in free feeds off the Deacon, besport themselves in the sumptuous hospitality of Andrews. The talkative Hilltoppers, under

these condition, show loquacious collegians from other regions the best that the Deacon has to offer—and a lot more than the Deke would like to offer.

Within the last three or four years under Dr. Evans' leadership, the teams have again begun to wake up the Hill to the lost art of sincere public speaking. If the success of local teams has seemed more marked than usual lately, the people of both Varsity Debate can point out the man who is solely responsible. To Dr. Marsee Fred Evans, debaters and Hilltoppers alike owe a great deal more than they can give him.

Dr. Evans' chief appeal as a leader of debate lies in his trusting to the team itself to make its own decisions, select an itinerary within reach of budget and imaginations of the lucky travelers. His debate teams leave for a trip imbued with much of the Evans *elan* and aggressiveness of approach.

# THETA SIGMA LAMBDA

---

THIS honorary mathematical group has few social functions, but when they give one the whole campus knows about it. Their chief interests are sewed up in complicated astronomical observations, discussions on algebraic formulae, and sallies into mathematic possibilities.

Since Theta Sigma Lambda honors all who make a B average in math, the devotees of fact have a field day at their meetings, which are held once a month. Here there is little play, plenty of deep discussion into all kinds of dimensions by speakers who know their digits.

But President Dominick's boys and girls gave two whizzing good entertainments this year. In the fall was the Freshman Party—not just an ordinary affair of vacuous bows and kow-tows, but a party where the games hinged on differential wizardry, algebraic soup with pi for dessert. In addition they gave a skit and a play. That probably left the novitiates wishing they could get back to addition and subtraction.

But with such Professors as Malone, Glenn, Moore, Webb, Wilmore, Webb, and Harris to cook up the fireworks, the initiation provided more thrills than ever.

The math honoraries event went so far as to hold an open house for a Sunday afternoon tea in Stockham. But the big event is their spring picnic.

Admittedly the most publicized picnic of the school year, the math affair lasts all day and covers every phase of physical activity. It's so good that the members keep talking of the last one until next year's comes around.

## M E M B E R S

LUKE AUSTIN  
 MICHAEL BARANELLI  
 ALENE BELCHER  
 FRANCES BLAKE  
 OUIDA BLACKERBY  
 SHULAMITH BLOCK

TOM CLEVELAND  
 LUCILLE COX  
 CARL CULVERHOUSE  
 EARLE CULVERHOUSE  
 SARAH DOUGLAS  
 JOHN DRURY

ADDIE LEE DUNN  
 VIRGINIA EVINS  
 JAMES FEX  
 JANE FRAZIER  
 EMMETT GIBBS  
 JEAN GLOVER

ILA GLOVER  
 HUGH HAWK  
 TOM HERNDON  
 ARTHUR HORTON  
 WILEY LIVINGSTON  
 BILLY McCULLOUGH

ED MEEHAN  
 HOWARD MOORE  
 CLAIRE MORRISON  
 CLARENCE RAINWATER  
 NORA SAVIO  
 EDWARD SEARS

CLEMENTINE SHURBET  
 WALTER SNOW  
 TOM THOMPSON  
 JUNIUS VERCIHOT  
 DICK WATERS  
 HOWARD YOUNG

## O F F I C E R S

|                      |                       |
|----------------------|-----------------------|
| FRANK DOMINICK ..... | <i>President</i>      |
| JESSE BATES .....    | <i>Vice-President</i> |
| BETTY ANN HARD ..... | <i>Secretary</i>      |
| ELMER RHODES .....   | <i>Treasurer</i>      |



# THETA CHI DELTA

THE national honorary fraternity for chemistry majors is noted for erudite discussions on chemical warfare, synthetic plastics and chemistry in medicine. Carrying on a joint program with the Student Affiliates of the Chemical Society, commonly known as the S.A.A.C.S., they not only sate themselves with abstruse ponderings, but make frequent jaunts to neighboring by-products plants under the direction of Dr. E. V. Jones and Assistant Maurice Powell. On the social side they give steak fries and wind up the year with their Spring picnic.

## OFFICERS

JIMMY COOPER.....*President*  
JOHN HOWARD.....*Vice-President*  
BILLY McCULLOCH.....*Secretary-Treasurer*  
DR. ERNEST V. JONES.....*Faculty Member*  
MAURICE POWELL.....*Assistant*

## MEMBERS

Glenn Abernathy . . . Torrence Cale . . .  
Tom Cleveland . . . Jimmy Cooper . . .  
Lucille Cox . . . Jimmy Davis . . . Lamar  
Davis . . . John Drury . . . Ila Glover . . .  
Willis Hood . . . Arthur Horton . . . John  
Howard . . . Billy McCulloch . . . Robert  
Murray . . . Jimmy Preston . . . Ed Sears  
. . . Dick Waters . . . Charles West . . .  
Howard Young . . . Frank Cash

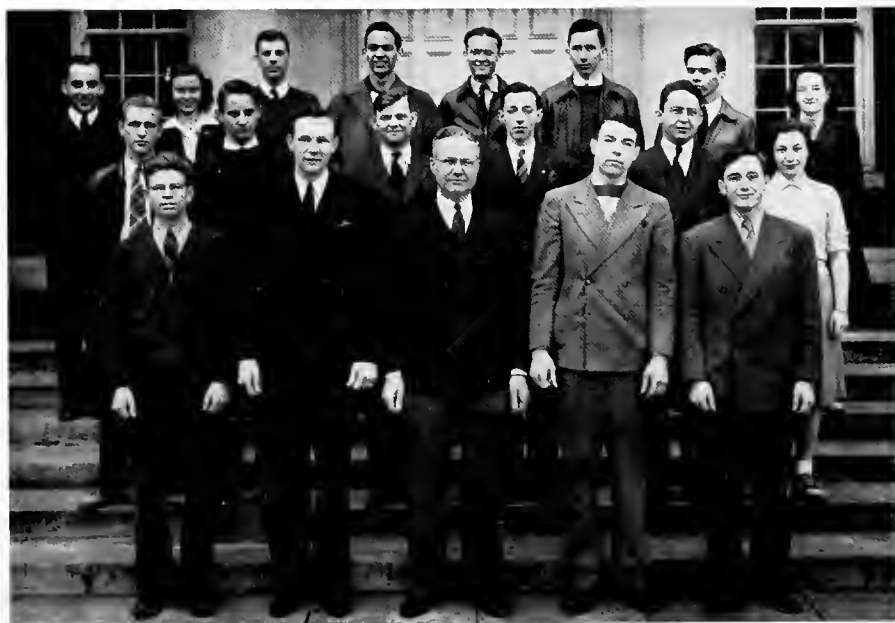



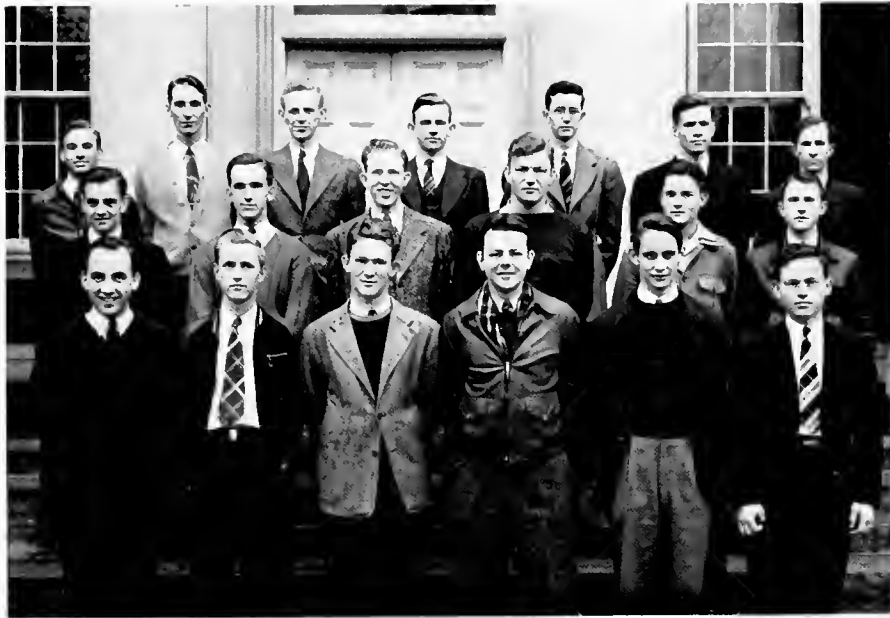

SKULL AND BONES is the campus organization for future sawbones. They usually met at a downtown hotel or at the Hillman Hospital, where they heard lectures by prominent men of medicine. In addition to this periodic advice, they "enjoyed" sitting in on two operations and an autopsy.

This year the group will lose ten boys to the best medical schools in the country, proof in itself of the effort being made by administration and faculty to place the 'Southern pre-meds at the top of undergraduate school lists.

Its prime purpose is to provide the doctors-to-be with a common interest group, so that they can get together whenever they please and talk as much shop as they can stand.

#### OFFICERS

BILL MOORE.....*President*  
 WILLIS HOOD.....*Vice-President*  
 DYER CARLISLE.....*Secretary-Treasurer*

#### MEMBERS

Torrence Cale . . . Dyer Carlisle . . . Willis Hood . . . John Howard . . . John Malone . . . Bill Moore . . . John Morris . . . Robert Murray . . . Duff Lever . . . Paul Hamilton . . . Frank Cash . . . Howard Banton . . . Laurence Black . . . Gray Buck . . . Norton Cowart . . . Bernell Dorrrough . . . Dee Moody . . . Bill Pardue . . . Saxon Poarch . . . John B. Rice . . . George Simpson . . . Claude Snoddy . . . Marvin Woodall

#### FACULTY MEMBERS

Dr. W. A. Whiting . . . Prof. James Kincaid . . . Dr. Joshua Paul Reynolds . . . Dr. Stephens . . . Dr. Holbert

# K A P P A   P H I   K A P P A

**K**APPA PHI KAPPA, honorary fraternity for future schoolmasters, is a select group, membership being by election from men students majoring in education.

These boys were one of the two organizations on the campus to sponsor a chapel program, bringing Dean Doak S. Campbell of George Peabody College, to the campus to conduct conferences and round table discussions in graduate education.

Socials for the year included a Fall banquet which was attended by a huge number of alumni. Such notables as County Superintendent of Education Bryan, the Head of Educational Rehabilitation, and the Head of the National Youth Administration of Alabama attended. During the Spring they gave another banquet, an annual affair, inviting all the alumni and the national officers. They also entertained the K. D. E.'s with a steak fry—Prexy Charlie Jones claimed to be chief of the event.

## O F F I C E R S

CHARLES JONES .....*President*

LOUIE DAVIS .....*Vice-President*

CLAY SHEFFIELD .....*Sec.-Treas.*

## M E M B E R S

Charles Jones . . . Louie Davis . . . Peck Sands . . . Thad McDonald . . . Edgar Batson . . . Clarence Rainwater . . . J. T. Skipper . . . Howell McInnish . . . Charles Turner . . . Ford McDonald . . . Joe Gordon . . . Shelton Key . . . Tom Thompson . . . Clay Sheffield . . . Ward Proctor . . . Roy Lasater . . . H. H. Fishbach.





THE hard-hitting efforts of these future school marns of America brought to the Hilltop this year the coveted honor of KDE's National Convention on April 18 and 19. Girls from the nation's eleven chapters graced the campus for several days this Spring. Concentrating on "Successful Teaching" they practiced as sub-teachers in the county while receiving the preachings of campus professors.

They acquainted themselves with the boys of Kappa Phi Kappa; the two mutually enjoyed themselves with a steak fry which brought the boys and girls closer together.

#### OFFICERS

VIRGINIA HUDSON.....*President*  
 GRACE GAMBLE.....*Vice-President*

LESLIE THORPE KAYLOR.....*Secretary*  
 JOANNA THORPE BERNHARD.....*Treasurer*  
 NELL ECHOLS BURKS.....*Editor*  
 MRS. MOORE.....*Advisor*  
*Also National President*

#### MEMBERS

Joanna Thorpe Bernhard . . . Frances Blake  
 . . . Miriam Block . . . Shulamith Block . . .  
 Nell Booth . . . Nell Echols Burks . . .  
 Johnnie Cole . . . Grace Gamble . . . Margaret Hickman . . . Bess Hinds . . . Nelle Howington . . . Virginia Hudson . . . Leslie Thorpe Kaylor . . . Caunette McDonald . . . Mary Moon . . . Wyllene Murphree . . . Mary Ellen Parsons . . . Elizabeth Roark  
 Clementine Shurbet

# PI DELTA PSI

PI DELTA PSI, an honorary fraternity for advanced psychology students, was founded with a threefold objective: to promote friendship, physical health, and learning. This year at their monthly meetings the members have had guest speakers who made talks on psychological subjects; and the members themselves have prepared and read papers on interesting psychological phenomena. However, the meetings have not all been so serious. There have been lighter moments, too, such as a Christmas Party given by Dr. and Mrs. Bathurst and a Theater Party given by Lewis Crance.

## OFFICERS

LEWIS CRANCE..... *President*  
NELL ECHOLS BURKS..... *Vice-President*  
RUTH ALLAN..... *Secretary*  
JANE NEWTON..... *Treasurer*

## MEMBERS

John Calhoun . . . Julia Bishop . . . Julia  
Bouchelle . . . Duff Leaver . . . Don Win-  
field . . . Betty Ann Hard . . . Dr. Harold  
Hutson . . . Dr. James E. Bathurst . . .  
Lewis Crance . . . Nell Echols Burks . . .  
Ruth Allan . . . Jane Newton





RUSURBE, says President Nellie Renegar, is a Latin name meaning "Girls from Outside the City." It has thoroughly achieved its purpose of helping out-of-town girls get acquainted more quickly. They knitted for the British War Relief Society, threw Christmas parties and an Easter Egg Hunt for under-privileged children. Making theirs a Saturday practice to lunch in town together, they helped the "rusurbe" boys get acquainted by throwing a party for them, too. One doesn't have to be told, even by Vice-Prexy Marbrey Payne, that these girls are filling a gap in human relations on the Hilltop.

#### OFFICERS

NELLIE RENEGAR ..... *President*  
 MARBREY PAYNE ..... *Vice-President*

SARA ALICE McCAIN ..... *Secretary*  
 MARGARET JONES ..... *Treasurer*  
 DOROTHY WEBB ..... *Sponsor*

#### MEMBERS

Ruth Alice Bently . . . Jane Lee Boyd . . .  
 Cecilia Butner . . . Elsie Canterbury . . .  
 Clara Belle Chambers . . . Alice Cochran  
 . . . Sara Ellner . . . Lucie Ford . . . Evelyn  
 Fulks . . . Frances Gentry . . . Margaret  
 Jones . . . Phyllis Kirkpatrick . . . Sara  
 Alice McCain . . . Jane Newton . . . Mar-  
 guerite Osborn . . . Grace Parker . . . Edith  
 Collier . . . Eloise Pass . . . Willene Pruett  
 . . . Marbrey Payne . . . Myra Ware Wil-  
 liams . . . Nellie Renegar . . . Josephine  
 Smith . . . Ellen Spencer . . . Evelyn Teague  
 . . . Nelle Tipton . . . Lenecia Layman . . .  
 Virginia Reynolds . . . Barbara Rich . . .  
 June Rich

# A M A Z O N S

If you wondered last fall about the girls wearing white cotton stockings and black bows in their hair, and again this spring about those who wore black cotton stockings and white bows, you are a Freshman: anyone else would have recognized the Amazon touch. These twenty-one girls who make up Amazons have been in a "backward" mood all year.

Just to prove it, they gave another of their annual reverse dances in February. Beauties Howell Heflin and Ford McDonald kept the stag lines humming love tunes all evening—except that this stag line was a hag line, with the women doing the breaking. Just to spruce events up the Big Women indulged in carrot corsages and bewigged football heroes to entice their men.

With such beauties as Joanna Thorpe, Mary Penruddocke and Dorothy Irving serving in a most formal style, there was nothing reversed about the tea which the group gave this spring in Stockham. The women put themselves back in their places,

and each sorority engaged in the highly feminine pastime of trying to outcrow the others on the subject of who did the most work. In any case, Amazons emerged with the wreath for having given the prettiest tea of the year.

## OFFICERS

EMMA LEE PEPPER.....*President*  
 VIRGINIA EVINS.....*Vice-President*  
 MARGARET BELLOWES.....*Secretary*  
 MARY REED.....*Treasurer*

## MEMBERS

Anna Louise Beatty . . . Margaret Bellows  
 . . . Julia Bouchelle . . . Wayne Bynum . . .  
 Barbara Callaway . . . Virginia Evins  
 . . . Ann Hale . . . Virginia Hudson . . .  
 Dorothy Irving . . . Betty Lou Loehr . . .  
 Mary Moon . . . Lucie Monette . . . Marguerite Osborn . . . Mary Penruddocke . . .  
 Emma Lee Pepper . . . Mary Reed . . . Barbara Sutherland . . . Julia Thiemonge . . .  
 Joanna Thorpe . . . Florence Throckmorton . . . Elise Wheeler



# GEOLOGY CLUB

## OFFICERS

DR. RUSSELL S. POOR.....*Faculty Sponsor*  
 MR. A. J. BLAIR.....  
 .....*Head Geologist of T. C. I.: Counselor*  
 WALTER WOLF.....*President*  
 ROBERT MORTON.....*Vice-President*  
 LELAND CULLIGAN.....*Secretary-Treasurer*



## MEMBERS

CLAYTON GORE  
 EDWARD TYSON  
 BRYAN JINNETT  
 LEROY LACKEY  
 RICHARD BLANTON  
 BILL MORROW  
 OTTO ROBERTSON

## OFFICERS

GLEN JENKINS.....*President*  
 JANETTE MUNKETTRICK.....*Vice-President*  
 PATRICIA PITTMAN.....*Secretary*  
 LUCILE COX.....*Treasurer*  
 MRS. MOORE.....*Faculty Advisor*  
 CAUNETTE McDONALD.....*Senior Advisor*

## MEMBERS

Cornelia Banks . . . Ouida Blackerby . . .  
 Ann Blevins . . . Nell Wade Booth (*Hon-  
 orary*) . . . Evangeline Constantine . . .  
 Lucile Cox . . . Annie Frances Davis . . .  
 Marjorie Dorman . . . Clyde Gragg . . .  
 Mary Virginia Hamilton . . . Sally Sue  
 Howe . . . Glen Jenkins . . . Janette Mun-  
 kettrick . . . Eleanor Nelms . . . Virginia  
 Pickens . . . Patricia Pittman . . . Au-  
 guste Richerzhagen . . . Nellie Renegar  
 . . . Lois Anne Shell . . . Elizabeth Ann  
 Smith . . . Gene Smith . . . Myra Ware  
 Williams



# ALPHA LAMBDA DELTA

# *La Revue*

WITH only five of the sixteen finalists in last year's Beauty section returning to the Hill this year, things looked pretty glum for the Hilltop's pulchritude in September. Of the main selections last year, two had transferred to the University of Alabama, one had graduated, and one did not return to school for the second semester.

But there were more girls pleasing to the eye than one at first suspected, and in January, when almost sixty beauties stepped across the boards to oriental tunes in the Sultan's palace, the judges had a hard time. They picked seventeen which, with the full-page beauties remaining from last year, raised the final judging to twenty. It has become a policy of the editors to send the full-page beauties of one year into the finals on the following year, regardless of judges' decisions.

Those you find here are the favorites, the personalities, and sometimes the oddities of the campus.





*B e a u t i e s*



JOLLY ROBIN FAERBER

WITH all stagehands working at the point of exhaustion, sixty beauties paraded before the Sultan one night in January in the first Beauty Parade to require a script.

The whole show was a new idea, except for the beauties. Selection of entrants was democratically left to organizations and individuals showing enough interest to want beauties in the parade. The show itself was the combined ideas of Rebecca Gray, Doctor Abernethy, with the staff working up details. In keeping with the beauties,

## T H E B E

the show was to be a sumptuous affair, with a Sultan giving the women the once-over as they crossed beneath the canopy, before the exotic fans of half-nude Nubians recruited from Smithfield Court.

Came The Day, to find that Sultan Hatcher had conveniently lost his script. One was hastily patched up to fill in and the innuendoes filled enough gaps to keep the audience amused.

The girls from the College Theatre came over and worked from dawn to midnight. Rebecca Gray was everywhere at once, her oversize coveralls flitting up and down ladders, to the switchboard, to the dais. She directed everybody, and Tommy Ryan came over to act as Consulting Director. Also-flits were Jennie Mae Webb and Evelyn Curtis, who finished out the coverall trio.

Hardboiled and convincing as the Sultan's Wife Number One, Eugenia Dabney lent her accents to a convincing performance. She finished the show, you remember, by catching the Sultan redhanded. It was a day which everyone concerned was glad to see end. When the beauties marched, it seemed to those who had worked for weeks that this presentation was just the anticlimax, but the judges furnished room for further comment by omitting some beauties which, by popular demand, you'll find in the following section.

# A U T Y P A R A D E

*La Revue* establishes this precedent: henceforth, all beauties given full pages one year will be eligible for the final judging the following year, provided they appear in the Beauty Parade. Beauties coming under that ruling this year were Marjorie Jean Bevis, Mary Harris, and Marion Bumgardner. (*Belles and Pomegranates.*) Mary Harris declined because she is out of school, and Marion Bumgardner did not submit a picture. Another selected will

not appear because she dropped out of school in the Spring.

Picker of this year's beauties is a man well-known to all editors of annuals in the South. Through his hands go pictures of beauties from Alabama, Mississippi, Tennessee, Georgia, Florida, and the Southeast. He picked them from the standpoint of natural beauty, and technical excellence. We give you the biggest tale-teller in the United States: cherubic Robin Faerber.

SULTAN HATCHER AND SERAGLIO





*Miss Virginia Van der Veer*

*Miss Mary Frances May*





*Miss Marjorie Jean Bevis*

*Miss Aldie Lee Dunn*





*Miss Mary Guest*



*Miss Beate Aubrey*





*The*  
FAVORITES  
ON THE

*Miss Marjorie Dolvin*



*Miss Jean Harris*



C A M P U S

*Miss Martha Anne Paly*



*Miss Margaret Tutwiler*



## AT HILLTOP

*Miss Rosalind Ritchie*

*Miss Pat Clancy*

*Miss Georgia Phillips*





*Miss Helen Galloway*  
*Miss Rosa Stewart*

*Miss Blanche Goldstein*  
*Miss Ann Reynolds*

THESE boys and girls furnish most of the frivolous hilarity to the remainder of the bunch. Adept at social bigwiggling and outlandish conceptions of what constitutes a good time, they nevertheless become serious where real fraternity is concerned.

# *La Revue*

This year talk of fraternity row remained talk, but a small, earnest group continued raising the issue. Soon something will develop; how soon we do not know. Question mark in the intra-mural program was the cooperation of social groups, and the overwhelming support given the intramural system by the boys and girls who sported Greek letters accounted for much of its success.

With their bull-sessions and intra-group rivalries; with their conscious efforts to better themselves scholastically and socially, the Greeks accomplish much in attempting to raise themselves by their bootstraps.



*the Greeks*

# INTERFRATERNITY COUNCIL

THE Interfraternity Council is proud of having accomplished something this year. Under the forceful leadership of John Huddleston they did a good job of revising the rush rules, putting some teeth into them and setting a precedent that shou'd clear up most of the difficulties arising out of Rush Week.

Another innovation was the Interfraternity Pledge Council. This group works in conjunction with the senior members in regulating fraternity life on the campus. Hoping to develop the collegiate atmosphere of the Hilltop, they made headway on the long-discussed problem of "rat rules".

Among the outstanding parties given at 'Southern were the Interfraternity Council steak fry in October, and the dance in November. The Pledge Council emulated their big brothers by giving a dance of their own.



*Back: (left to right) Liles, Graham, Heflin, Blackmon*

*Center: Malone, Gordon, Collins, Pardue, Winfield*

*Front: McGill, Huddleston, Brabston, Morton*

*President*

JOHN HUDDLESTON

*Vice-President*

JACK MCGILL

*Secretary*

BILL PARDUE

*Treasurer*

DON BRABSTON

## MEMBERS

JOHN HUDDLESTON  
JOHN GRAHAM  
HOWELL HEFLIN  
JOHN MALONE  
DONALD BRABSTON  
KEN LILES  
JAMES WALKER  
HAL WINGFIELD  
BILL HUDSON  
DUFF LEAVER  
JACK MCGILL  
TOM CLEVELAND  
JOE GORDON  
FORREST LITTLE





Left to Right: Pike, Reed, Huddleston, Bynum, Wheeler, Penruddocke, Allan, Friddle, Irving, Throckmorton, Burns, Callaway, Moon, Morris

LED by efficient and likeable President Throckmorton, Pan Hell this year adhered to its quiet course. There really was very little to do, since the sororities did nothing more uncalled-for than indulge in a little weak politicking here and there—and the Council can't keep the girls from acting natural. Membership in Pan Hell is limited to the President and Rush Captain of each sorority. As usual, its annual tea for Greeks and prospectives was its social highlight. They discussed Rat Rules a little, too.

#### OFFICERS

|                            |                       |
|----------------------------|-----------------------|
| FLORENCE THROCKMORTON..... | <i>President</i>      |
| BARBARA CALLAWAY .....     | <i>Vice-President</i> |
| DOROTHY IRVING.....        | <i>Secretary</i>      |
| MARY PENRUDDOCKE.....      | <i>Treasurer</i>      |

#### MEMBERS

|                  |                       |                 |
|------------------|-----------------------|-----------------|
| ELISE WHEELER    | MARY HUDDLESTON       | MARIE PIKE      |
| FRANCES FRIDDLE  | FLORENCE THROCKMORTON | WAYNE BYNUM     |
| MARY PENRUDDOCKE | ADDIE LEE DUNN        | MARY MOON       |
| RUTH ALLAN       | VIRGINIA HUDSON       | DOROTHY IRVING  |
| BARBARA CALLAWAY |                       | MARTHA ANN PATY |

# ALPHA TAU OMEGA



MASCOT

HERE are the "men of brains." During the last four years they have not been under second place in scholarship, and this year they ran the Delta Sigs a close race for the cup—losing by six ten-thousandths of a point. The honorary fraternities are well represented with them, especially Kenneth Liles, who has a habit of collecting odd keys. Associate brain-trusters are Don Brabston and Hugh Hawk, who keep all the budding economists in line by their endeavors in that department.

They are not only bookworms, but do all right in publications, too. They lay claim to the editorship of *La Revue*; the Assistant Editorship is held down by Walter Anderson, with Don Brabston handy-manning.

Athletically speaking, they momentarily held the two high-point men in the intramural sports rating, with Bullet Brabston and Hulysses

Hawk. These two were great mainstays in the football machine which last fall captured fourth place in a field of seven competitors.

Donald Campbell Brabston and Cecil Parson occupy seats together in the ranks of Omicron Delta Kappa and Phi Beta Kappa, while Brabston kept the till for the Interfraternity Council. Their thirty-two members and pledges are a social crew, and many a noble pink tea can attest to their prowess. The pledges are led by Charles Hill, and the Most Worshipful Cup Po'isher is "Bammie Boy" Laurence Church.

They gave some parties. In order of fame and the quality of their incense, they were: the murder dance, the pledge party, the Christmas party, and the Annual Dance of the May. Smaller celebrations included hayrides, steak fries, and the old custom of the house dance every Friday night.

## O F F I C E R S

DONALD BRABSTON.....*President*

KENNETH LILES.....*Vice-President*

PAUL ROCKHILL.....*Secretary*

HUGH HAWK.....*Treasurer*

# ALABAMA BETA BETA CHAPTER

## M E M B E R S

|                 |                |
|-----------------|----------------|
| Ross Bell       | Johnny Kain    |
| Bob Bowen       | Kenneth Liles  |
| Donald Brabston | Cecil Parson   |
| Jim Dent        | Otto Robertson |
| James Fex       | Paul Rockhill  |
| Hugh Hawk       | Sam Russell    |
| Cyrus Hornsby   | Robert Whiddon |

## P L E D G E S

|                 |                |
|-----------------|----------------|
| Walter Anderson | James McHugh   |
| Ray Averett     | Melvin Mosely  |
| Bill Brown      | Terrell Reese  |
| Lawrence Church | Leon Sanders   |
| Charles Hill    | James Smith    |
| Holmes Irving   | Sidney Trueman |
| Bill La Rue     | James Watts    |
| Howard Mangrum  | Winton Wilson  |
| Don Mann        |                |



*Back:* Bowen, Moseley, Bell, Mangrum, Robertson, Hill, Church, Hornsby, Smith, Brown, Mann, Dent, Sanders, Truman, Wilson, Reese, Fex, Watts, Averett, Irving, Whiddon, Anderson, McHugh

*Front:* Rockhill, Liles, Brabston, LaRue, Hawk, Kain



# B E T A   K A P P A



FRATRE IN FACULTATE AND BRETHERN

## O F F I C E R S

JAMES WALKER ..... *President*

DON WINFIELD..... *Vice-President*

EARL MITCHELL ..... *Secretary*

HAL WINGFIELD ..... *Treasurer*

THE Beta Kappas are rapidly acquiring a reputation for giving some of the most original and successful parties on the Hill.

They started off the formal dance season with their annual fiesta at the Pickwick last December. Their Bowery party, complete with thugs, pickpockets, triggermen, and all the other delightful atmosphere of that part of society, was quite a success, and the Wild West party, featuring a Greek chorus of Indians, was not far behind. Another bright spot in the social calendar was the farmer-farmerette affair, where even the cows felt at home.

Another innovation was the practice of sending representatives to the chapters of other Southern schools at the time of their annual dance. This has done much to strengthen relations between the various chapters.

Campusly speaking, they have done all right, too. Two of their embryonic medicos, Prexy James Walker and Bill Pardue, were in Skull & Bones this year. Dick Waters, the science shark, lent his genius to Theta Chi Delta and Theta Sigma Lambda. Don Winfield was vice-

president of the Junior Class as well as a member of Pi Delta Psi. He also was the chief vocalizer for the group, yodeling with the College Glee Club.

Four members of the college faculty are Beta Kappas of yore. Dr. J. E. Bathurst is the national vice-president. Also in the alumni group are Dr. H. H. Hutson, professor of Religion; Mr. J. H. Coulliette, professor of Physics; and Mr. G. S. McPeck. The boys are especially proud of Mr. McPeck, who was the first music major to graduate from Ohio State University with high honors.

Last summer Psi chapter was well represented at the Beta Kappa National Convention held in Indianapolis, Indiana. Those worthy brothers present from the Hilltop were James Walker, Bill Pardue, and Dr. Bathurst. Also present were Orville Lawson, editor of the Beta Kappa Journal, and Karl Thelander, Province Counsellor, both of whom are graduates of Southern and alumni of the Psi chapter. At the convention Dr. Bathurst received the grand promotion from Grand Historian to National Vice-President.

# PSI CHAPTER

## MEMBERS

Billy Chappell  
Bill Deitenbeck  
Bob Evans  
Bill Lavies  
Bill Mathieu  
Earl Mitchell  
Ray Moss  
Bill Pardue  
Elton Sims  
James Walker  
Richard Waters  
Hal Wingfield  
Don Winfield

## PLEDGES

James Barton  
Paul Brooks  
Ned Chatham  
Jake Cranshaw  
Farley Green  
Roy Higginbotham  
Bill Morgan  
Leo Richard  
John Rittenhouse



*Back:* Richard, Lavies, Higginbotham, Henson, Sims, Brooks, Deitenbeck, Mitchell, Mathieu

*Front:* Walker, Wingfield, Hutson, Pardue, Winfield



# DELTA SIGMA PHI



PLEDGE RECEPTION

## O F F I C E R S

CARROLL TRUSS ..... *President*

JOHN GRAHAM ..... *Vice-President*

ED COURY ..... *Secretary*

DEE MOODY ..... *Treasurer*

SOMETHING revolutionary happened to the Delta Sigs when they moved into their new house in September. They swept three four-year scholarship winners into the fold; and the result was that, with the aid of Pledges Robert Mowry, Orion Truss, and Troy Thompson, the fraternity had climbed from bottom to top of the Dean's scholarship list.

Politically, the boys are still politicians. In addition to managing the annual for his second year, Boss Bill Vance held sundry posts in Tau Kappa Alpha, ODK, the Y-Cabinet, *etc.*, and we mean *et cetera*. According to activities listed, John Huddleston, Carroll Truss, and William F. Vance in the order named ran all organizations on the campus except Amazons. With Vance and Truss in ODK and the Y-Cabinet, Huddleston presid-

ing over the Interfraternity Council and ably assisting in sundry affairs like the Executive Council, Skull and Bones, *La Revue*, Toreadors and International Relations, it is little wonder that one of them made *Who's Who in American Colleges and Universities*.

Athletically, you don't hear the Delta Sigs bragging, but they copped second place in volley ball. Socially, you hear a great deal; there were the usual innumerable parties punctuated by their Founder's Day Banquet in December, and brought to a finish with the Annual Dance on April 17.

Much of the success of this revamped group is due to the efforts of Prexy Carroll Truss, who did a believe-it-or-not in making pedants of politicians.

# BETA DELTA CHAPTER

## M E M B E R S

Ed Coury  
John Graham  
John Huddleston  
Dee Moody  
Carroll Truss

Frank Lane  
Henry Aston  
Robert Mowry  
Bill Vance

## P L E D G E S

Luke Austin  
Joe Bakes  
Walter Cornelius  
Lewis Crance  
Eugene Greer

Bill Morrow  
Troy Thompson  
Orian Truss  
Bert Smith



*Back (left to right):* Aston, Cornelius, Austin, Mowry, Truss, O., Thompson, Greer

*Center:* Huddleston, Moody, Truss, C., Graham, Coury, Glenn

*Front:* Crance, Vance, Bakes, Lane, Morrow

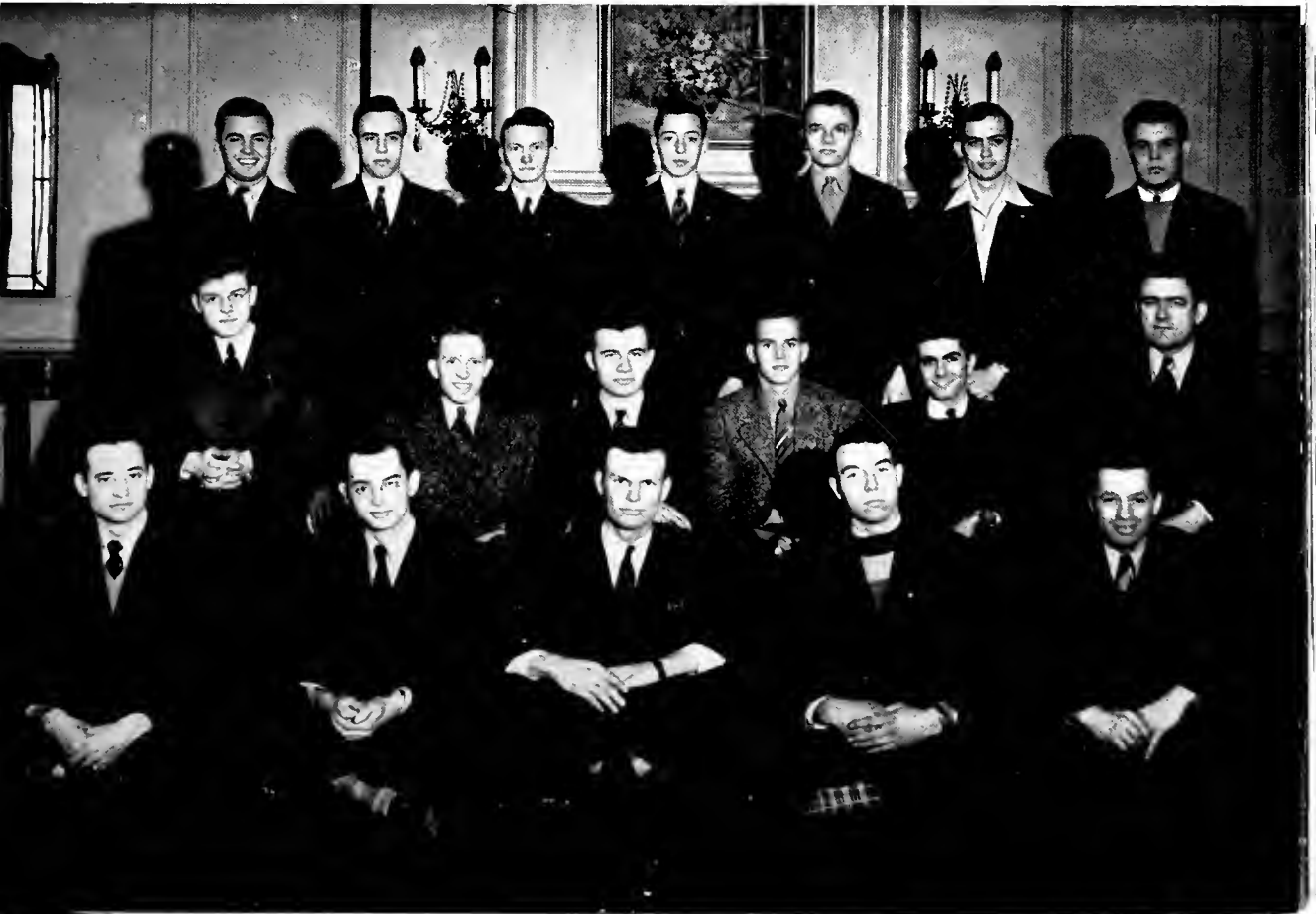

# K A P P A   A L P H A



THREE BIG GUNS

KAPPA Alpha has had one of its best years in the history of the organization on the Hilltop. With over fifty members and pledges to draw from, and sparked by their all-around star, Tom Cleveland, the Crimson and Old Gold has marched to championships in volleyball, horseshoes, basketball, and their third successive football title. Laney Cowan received a Sport Manager's Letter in horseshoes, and Pledge Bob Bragan is the regular shortstop for the Philadelphia "Phillies."

But their activities were not confined to use of brawn. These men of muscle also annexed the 1940 scholarship cup. In addition, they copped the following offices:

President — Jack McGill — and Treasurer — Thad McDonald—of the Senior Class . . . .  
 President — Julian Bishop — and Treasurer — Glenn Abernathy—of the Junior Class . . . .  
 Vice-President—Dean Downs—of the Freshman Class . . . . President—Frank Dominick—of ODK . . . . President—Jack McGill—of

the Religious Council . . . . President—Frank Dominick—of Theta Sigma Lambda . . . . Vice-President — Jack McGill—of Interfraternity Council . . . . Treasurer—Julian Bishop—of the Y.M.C.A.

The KA's are a representative flock this year, having members in practically all campus organizations and a controlling interest in Skull & Bones. Three men made *Who's Who in American Colleges and Universities*, one for the second year. Prexy Bob Morton also held the gavel for the A. I. M. E. for the second year.

Socially, their activities have included the annual Hallowe'en Masquerade party by the pledges, the Christmas Banquet, at which Mr. John S. Candler, Province Commander of Kappa Alpha, was the speaker, the banquet and big dance at the Pickwick, with Dr. William S. Hamilton, Grand Archivist of the Kappa Alpha Order, as guest, and the usual number of assorted steak fries, hay rides, etc.

## O F F I C E R S

BOB MORTON.....*President*

HORACE STEVENSON.....*Vice-President*

JIMMY COOPER.....*Secretary*

FRANK STEVENSON.....*Treasurer*



# P H I C H A P T E R

## M E M B E R S

Glenn Abernathy  
Jimmy Ardis  
Howard Banton  
Austin Beavers  
Julian Bishop  
Jack Cale  
Dyer Carlisle  
Tom Cleveland  
Jimmy Cooper  
E. B. Copeland  
Laney Cowan  
Frank Dominick

Clayton Gore  
Julian Guffin  
Paul Hamilton  
Willis Hood  
Bill Hotalen  
Billy Jenkins  
Carlton Lawrence  
Jemmy McAdory  
Billy McCulloch  
Jack McGill  
Bob Morton  
Bill Moore

Ed. Neill  
John Nelson  
George Plosser  
Saxon Poarch  
Jimmy Preston  
Sam Reid  
John A. Reynolds  
Maurice Speed  
Frank Stevenson  
Horace Stevenson  
Marvin Woodall

## P L E D G E S

Bibb Allen      Billy Hammond  
Charles Baker      Bob Holmquist  
Walter Bibby      Harry Johnson  
Charles Beavers      Earl Lackey  
Doss Cleveland      John Lumpkin  
Johnny Cooper      Lewis Mancin  
Kenneth Crotley      Tommy Neal  
Dean Downs      Billy Sleeman  
Jack Eubanks      Bill Travis  
Walter Fletcher

*Back:* McGill, Dominick, Copeland, Downs, Banton, Speed, Eubanks, Mancin,  
Baker, Reynolds, Neal, Hammond  
*Third Row:* Lackey, Bibby, Abernathy, D. Cleveland, Moore, T. Cleveland,  
Cale, Nelson, Neill, Cooper, Allen, Travis, Lawrence  
*Second Row:* Plosser, Bishop, Gore, Cowan, Reid, Carlisle, Beavers, Sleeman,  
Hotalen, Fletcher, Lumpkin  
*Front:* Poarch, F. Stevenson, Hood, Ardis, H. Stevenson, Morton, Cooper, Mc-  
Culloch, Jenkins, Woodall, Hamilton



# LAMBDA CHI ALPHA



LAMBDA CHI AND FRIEND

## O F F I C E R S

HOWELL HEFLIN ..... *President*

LELAND CULLIGAN ..... *Vice-President*

LYNWOOD JAMES ..... *Secretary*

CHARLES WEST ..... *Treasurer*

THE local "Lambie Chis" have nothing to kick about for this year. They have had a throttlehold on student offices and winning their share in other fields. Under the spiritual guidance of "Brother" Ford McDonald and the political genius of "Senator" Howell Heflin, they have filled the following offices with their loyal playmates:

President—John Howard—of the Student Body and a Phi Beta Kappa . . . . Vice-President—Howell Heflin—of the Executive Council . . . . Secretary—Happy West—of the Executive Council . . . . Editor—Sammy Pruett—of the Hilltop News . . . . Business Manager—Tom Dill—of the Hilltop News . . . . Varsity Manager—Howell Heflin—of the Debate Team . . . . President—Charles Jones—of International Relations Club . . . . Business Manager—Tom Dill—of the Choir . . . . President—Charles Jones—of Kappa Phi Kappa.

In addition to these, the "Lambies" have five members on the Executive Council, six members in ODK, and a liberal sprinkling of representatives in most campus groups and activities—including the great sports leadership of "Slingin'" Sammy Pruett.

Their fertile minds conjured up several new slants on the entertaining angle. One idea that was very well received among the usually hungry females was that of entertaining each sorority in turn at a dinner-dance at the frat house. Another innovation was the kindly act of inviting representatives from the other fraternities on the Lambda Chi parties. Their alumni dance was held on March 21 and the big dance on May 8. They had one man in Phi Beta Kappa and three men in *Who's Who in American Colleges and Universities*.

# T H E T A M U Z E T A

## M E M B E R S

|                 |               |
|-----------------|---------------|
| Edgar Batson    | John Howard   |
| George Brown    | Lynwood James |
| Frank Cogdell   | Joe Kiger     |
| John Cowles     | John Malone   |
| Leland Culligan | Robert Murray |
| Thomas Dill     | James Ogburn  |
| Gordon Fletcher | Charles West  |
| Howell Heflin   | John Whiting  |

## P L E D G E S

|                  |                |
|------------------|----------------|
| Hobson Adcock    | John B. Rice   |
| Donald Anderson  | Durrell Ruffin |
| Richard Blanton  | Harvey Self    |
| Charles Jones    | Jack Sides     |
| Ford McDonald    | Tom Thompson   |
| Billy Outlaw     | G. B. Whatly   |
| J. Gray Peterson | Bryan Williams |
| Sammy Pruett     |                |



*Back:* Whatley, L. Anderson, Cogdell, Outlaw, Murray, Dill, Williams, D. Anderson, Ogburn, Ruffin, Pruett, Jones, H. Self, Whiting, Thompson  
*Front:* McDonald, Batson, Howard, James, Culligan, West, Brown, Malone, Kiger



# PI KAPPA ALPHA



BIG BROTHER IN REPOSE

## O F F I C E R S

FORREST LITTLE ..... *President*

JOE GORDON ..... *Vice-President*

SHELTON KEY ..... *Secretary*

FRANK STONE ..... *Treasurer*

PECK SANDS ..... *Corresponding Secretary*

THIS year the Pi K. A.'s started out with only a handful of men—it's not the start but the finish that counts; they wound up the season in the upper frat brackets. Rushing throughout the season netted them eight men, including Rex Windham, singing star of Anderson's Choir.

The boys started off the social season of the year when they gave the annual fall dance, back in November, which was a bang-up affair. They had a novel idea when they gave their Ambition Party. Everybody was invited to come dressed as their life's ambition at the age of 10 years—it was literally a howling success.

Besides having an unusual amount of brawn among their members, they also have their share of the brains in Kappa Phi Kappa, having Joe Gordon, Shelton Key and Peck Sands in that erudite organization. Speaking of Peck, he was the only man ever to be unanimously

elected captain of the All-Frat Football Team, of which Charlie Ware was also a shining light.

When Founder's Day came around on March 15th and all the Pi K. A.'s over the state got together to celebrate, the Tutwiler wasn't big enough to take care of the affair and they had to move lock, stock and barrel over to the Highland Park. Their national prexy, Roy D. Hickman, and W. Cooper Green were on the program; and Brother John Sparkman of the House of Representatives was guest speaker for the evening.

During the spring the boys and their dates enjoyed themselves at their annual house party, Forrest Little (ex-Mr. Hilltopper) and Frank Stone, plus several others enjoyed dividing their time between here and Montevallo—a few pins got away—they gave swell socials and were always a contributing factor to the social elite of Deacon's Dive.

# DELTA CHAPTER

## MEMBERS

|                 |                |
|-----------------|----------------|
| John Allen      | Forrest Little |
| Stewart Carlton | Charles Lagman |
| Lamar Davis     | Herbert Milton |
| Cecil Giddens   | Bob Mingea     |
| Joe Gordon      | Henry Mitchell |
| Shelton Key     | Malta Naramore |

## PLEDGES

|            |               |
|------------|---------------|
| John Owen  | Glenn Stevens |
| Sam Phelps | Frank Stone   |
| Ed Phelps  | Charles Ware  |
| Peck Sands | Rex Windham   |
| Bill Smith |               |



*Back:* Key, E. Phelps, Owen, Smith, Newton, Naramore, Windham, Ware  
*Front:* Stone, Milton, S. Phelps, Gordon, Little, Mingea, Davis, Sands, Blackmon, Rogers



# SIGMA ALPHA EPSILON



ELECTION DEBT?

## O F F I C E R S

DUFF LEAVER.....*President*

JOSEPH HORN.....*Vice-President*

CLAUDE SNODDY.....*Secretary*

EDWIN UPDIKE.....*Treasurer*

IN SEPTEMBER the SAE's established something of a record on the Hill by pledging twenty-three Freshmen. In the second semester they pledged one. *Quad*-founder and *Hilltop News* Managing Editor Lively says that that ought to amount to a record, too. In addition to the Managing Editor, the followers of Minerva also held the editorship until Frank Cash followed the call of national defense and was mobilized with the National Guard in January. Cash was also the boys' high-point man in scholarship.

Bill Hudson, an up-and-coming young man if there ever was one, was a crack football manager, handling SAE athletics as well. He took over the Sadie Hawkins Day business in the closing moments and converted a riot into a success. Joe Horn, the only man on the Hill to outtalk Dr. Hutson, gets more and more philosophical, is a Y bigshot. Other

Lower Divisioners—Claude Shill and Bill Voigt—are chinning themselves on achievement, being on the Executive Council while still Freshmen.

They still have all the campus musicians in Don Culley, Slushpump Sullivan, Yancey Lewis, Stewart Harper, Claude Snoddy, omitting those who serve Mr. Anderson's warblers.

Still talking about a new house, especially after their latest fire, they have a good time planning the edifice with escalators and lots of brass rails. True to their tradition of bigness, the boys threw some of the best informals on the Hill. They really did themselves superb in their spring formal, however—every girl in the leadout with an orchid! This "Orchid Formal" on April 30 closed out their official entertainment period with a lot left to look back on.

# ALABAMA IOTA CHAPTER

## M E M B E R S

Haskew Brantly  
Douglas Collins  
Jack Chichester  
Fred Dow  
Eugene Edwards  
Harry Elliott  
Stewart Harper  
John Harris  
Bill Hudson  
Wood Herren  
Charles Hewitt

Joe Horn  
Billy Faucette  
Herbert Hanson  
George Jennings  
Duff Leaver  
Yancy Lewis  
Ed. Lide  
Bob Lively  
Bill Robertson  
Hanlin Scott

Claude Shill  
George Simpson  
Bill Sullivan  
Edwin Updike  
Claude Snoddy  
Fred Jackson  
Billy Voigt  
Bill West  
John Whitehead  
Brantley Wiley

## P L E D G E S

Aubrey Craig  
Don Culley  
Dick Hammond  
Bobby Meek  
Perrin Reynolds  
Clifton Shelby  
Jack Willingham



*Back:* Simpson, Reynolds, Dean, J. West, Herren, Culley, Jackson, Shelby, Voigt, Hammond, Wiley, Hanson, Hewitt, Meek, B. West

*Center:* Lide, Hanna, Edwards, Snoddy, Leaver, Mrs. Johnson, Horn, Updike, Hudson, Sullivan, Collins

*Front:* Shill, Whitehead, Faucette, Harris, Elliot, Chichester, B. West, Brantley, Scott, Willingham

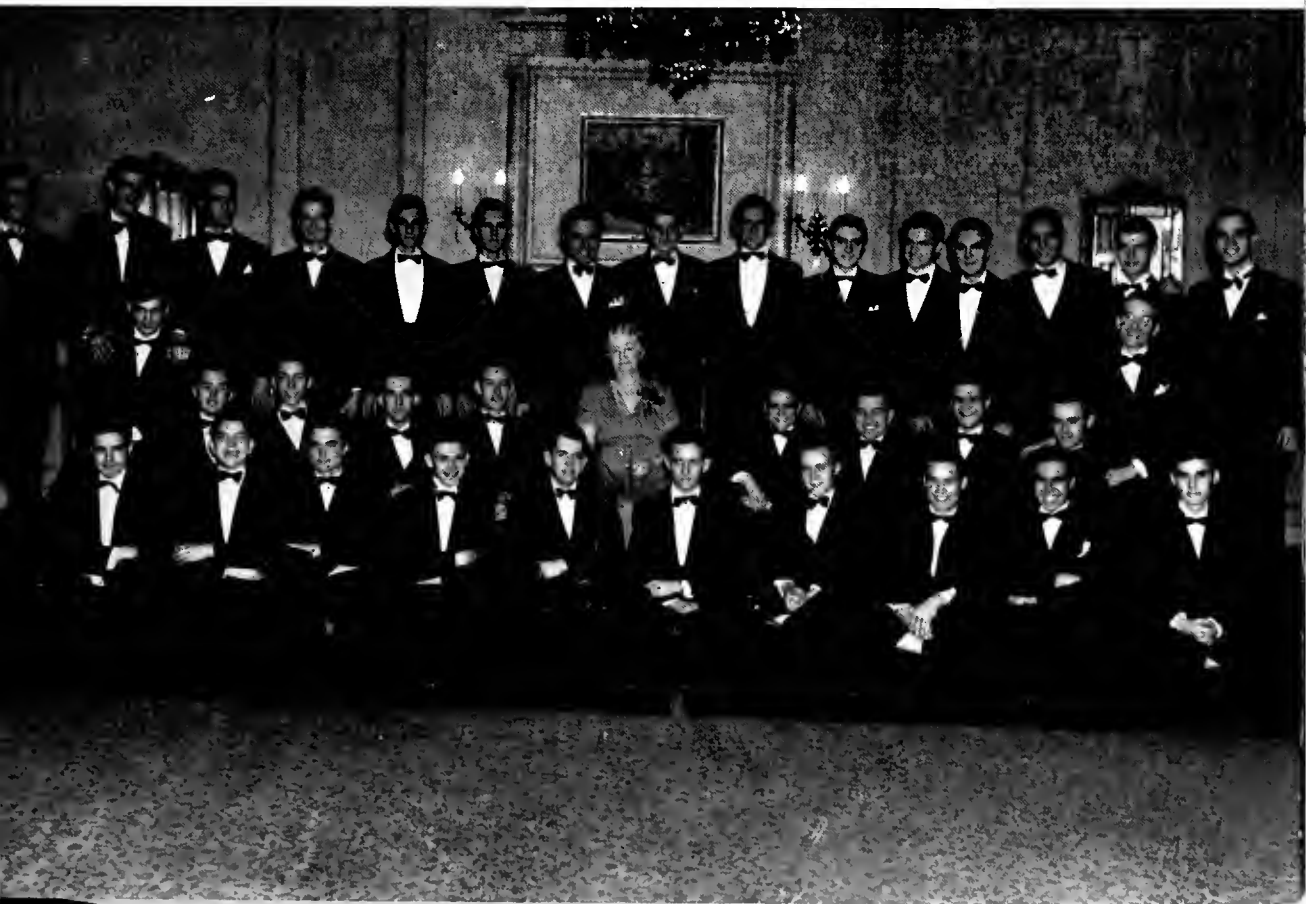

# ALPHA CHI OMEGA



ALPHA CHI AND FRIEND

## O F F I C E R S

ELISE WHEELER ..... *President*

ANNE HALE ..... *Vice-President*

BARBARA SUTHERLAND ..... *Secretary*

MARJORIE DOLVIN ..... *Treasurer*

THE Alpha Chi's have had another good year. Under their energetic president, Elise Wheeler, they have taken their share of campus honors, capturing third place in the sorority scholarship rating for this year and placing representatives in many of the important organizations on the Hilltop.

Two of the members, Glen Jenkins and Mary Elizabeth Williamson, were on the Executive Council. Barbara Sutherland represented them on the Y.W.C.A. Cabinet, and Dorothy Garrett was on the Freshman Commission.

The honorary fraternities were well littered with Alpha Chi faces. Sigma Phi Iota claimed three of them, Ann Hale, Rosa Stewart, and Louise Smith. Glen Jenkins was president of Alpha Lambda Delta.

Four members, Bebe Faust, Glen Jenkins,

Rosa Stewart, and Jane Davis, had enough to back up their musical inclinations to attain membership in the exclusive A Capella Choir, and Mu Alpha owes both its president, Jane Davis, and its Vice-President, Rosa Stewart, to the Alpha Chi's.

To complete their all-round activity catalogue, Margy Graham and Lora Hill are part of the staff of the *Hilltop News*, and four gals, Mary Elizabeth Williamson, Rosa Stewart, Marjorie Dolvin, and Barbara Freeman, graced the ranks of the Beauty Parade.

Their social activities included a big steak fry on Shades Mountain, their "Just for Fun" Ball, and finally their annual dance at the Pickwick, about which the campus is still talking, honoring that famous old Irishman, St. Patrick.



# ALPHA OMEGA CHAPTER

## M E M B E R S

Catherine Bullock  
Marjorie Dolvin  
Bebe Faust  
Frances Friddle  
Dorothy Garrett  
Beulah Gilliland  
Marguerite Hodges  
Anne Hale  
Helen Hughes  
Glen Jenkins  
Carolyn Matthews  
Louise Smith  
Rosa Stewart  
Barbara Sutherland  
Elise Wheeler  
Muff Wilcox  
Jessye Wilson

## P L E D G E S

Jean Davis  
Barbara Freeman  
Margy Graham  
Lora Hill  
Mildred McGehee  
Betty Nettles  
Willa Mae Panter  
Mary Elizabeth Williamson



*Back:* Stewart, Gilliland, Garrett, Bullock, Fugitt, Dolvin, Graham, Jenkins, Matthews, Friddle

*Center:* Campbell, Hughes, Wheeler, Hale, Sutherland, Wilcox

*Front:* Nettles, Sutherland, Faust, Panter, Freeman, Davis, Williamson



# ALPHA OMICRON PI



GROUP SHOT

UNDER the capable guidance of President Mary Penruddocke, this year has been one of Tau Delta chapter's best. The girls were second in scholarship on the campus and well represented in the "brain trust" organizations, having Julia (Sec'y to French Club, 2.6 and member of College Choir) Thiemonge in Mortar Board; Gene Smith in Alpha Lambda Delta; Ruth (2.6) Allan, secretary to Pi Delta Psi. The A. O. Pi's also claim Amazon Prexy Emma Lee Pepper; Lynn Chitwood, secretary of Soph Class; Maizie Gandy, vice-president of Freshman Committee; Anne Stanton, secretary for Student Life Committee; Mary Ann Rice, treasurer of W. A. A. In fact, they've got members in just about every campus organization and are always well represented in Kaylor's Kavern by Sisters Davis, both of 'em, Walsh, Wood, Stanton, Thurman and McLaughlin.

Early fall found the girls hurriedly preparing for the visit of their national president, Helen Haller, trying to get the kitchen painted, finish their British War Relief sweat-

ers, and sell doughnuts to raise money for philanthropics all at the same time.

Spring came and the girls got quantity as well as quality in their pledges, which were second to none.

The big affair of the year is their annual Rose Ball, the first dance of the spring year and always one of the best. Twice a month they gather in the room for supper, gossip and general talk. Steak fries, tea dance for pledges, Founder's Day celebration, banquets at the drop of a hat, and spend-the-night parties in the room keep the girls plenty busy.

They were nobly represented in the Beauty Parade by Sisters Galloway and Mason. Jayne Walton, member of Y Cabinet, had the difficult task of handling properties for *Craig's Wife*, while Carolyn Mason decorated the production with the juvenile lead.

Carolyn and Flee represented the girls on the college publications board by being on the *Hilltop News* staff and *La Revue*. Aside from being academically minded, they also manage to lead dances, and make all the lead-outs.

## O F F I C E R S

MARY PENRUDDOCKE ..... *President*

JULIA THIEMONGE ..... *Vice-President*

MARY ANN RICE ..... *Secretary*

MARY EVELYN LOLLAR ..... *Treasurer*

# TAU DELTA CHAPTER

## M E M B E R S

|                    |                   |
|--------------------|-------------------|
| Ruth Allan         | Mary Penruddocke  |
| Nell Dexter        | Emma Lee Pepper   |
| Maxine Davis       | Mary Ann Rice     |
| Helen Galloway     | Julia Thiemonge   |
| Maizie Gandy       | Julia Thurman     |
| Ruthe Griffith     | Jayne Walton      |
| Mary Evelyn Lollar | Mary Myrtis Walsh |
| Felicia McLaughlin | Mary Augusta Wood |
| Mattie Lou Moore   |                   |

## P L E D G E S

|               |                 |
|---------------|-----------------|
| Ann Brandon   | Carolyn Mason   |
| Lynn Chitwood | Mary Gene McCoy |
| Martha Davis  | Joyce Rinks     |
| Jean Duvall   | Gene Smith      |
| Betty Keener  | Anne Stanton    |



*Back:* McCoy, Maxine Davis, Griffith, Gandy, Moore, Pepper, Dexter, Thurman, McLaughlin, Mason

*Center:* Brandon, Rinks, Wood, Rice, Lollar, Penruddocke, Thiemonge, Allan, Walton, Chitwood

*Front:* Walsh, Galloway, Smith, Martha Davis, Stanton, Keener, Duvall



# GAMMA PHI BETA



BOOKSTORE BULLING

## O F F I C E R S

BARBARA CALLAWAY.....*President*

BETTY LOU LOEHR.....*Vice-President*

LILLIAN GARMON.....*Secretary*

MARY TILLER.....*Treasurer*

THE "Brownies" have been exceedingly enterprising this year and the result is an unusually large share of members in various campus groups. Their comradely spirit has oft been noted in the Bookstore.

Three of their members graced the board of the Coed Council, two are on the "Y" Cabinet, two in KDE. They had a hog's share of W. A. A., and Elizabeth Roark was vice-president. *Who's Who in American Colleges and Universities* chose Barbara Callaway and Leslie Thorpe Kaylor as two of the outstanding women on the Hilltop.

Barbara Callaway had the lead in "Trial By Jury," and four of her sorority sisters were in the A Capella Choir. Nina Abernathy

played in the school orchestra and was one of the Conservatory's pet protegees.

Not to be outdone by their musically-inclined playmates, Elaire Cooper has won her wings in the flying course, and Carolyn Barker is currently sporting a sparkler.

Their parties were an original lot, including the annual Hell, Heaven and Earth blowout, a Fads and Ads brawl, several swanky picnics at Elaire Cooper's camp, and the annual big dance.

Barbara Callaway, Robbye Tate, Leslie T. Kaylor, Joanna Thorpe and Elizabeth Roark have all set fine examples to their unimpressed freshmen, and they are fervently hoping that it will have more effect than has thus far been noted.

# ALPHA RHO CHAPTER

## M E M B E R S

|                      |                  |
|----------------------|------------------|
| Nina Abernathy       | Betty Lou Lochr  |
| Carolyn Barker       | Katherine Martin |
| Barbara Callaway     | Zoë Martin       |
| Jane Collins         | Nelrose Paul     |
| Mary Frances Cook    | Marbrey Payne    |
| Elaire Cooper        | Robbye Tate      |
| Evelyn Fulks         | Joanna Thorpe    |
| Lillian Garmon       | Mary Tiller      |
| Leslie Thorpe Kaylor | Elizabeth Roark  |

## P L E D G E S

|                |                 |
|----------------|-----------------|
| Jane Green     | Frances Koonce  |
| Helen Hurst    | Doris McHugh    |
| Juanita Hurst  | Betty O'Connell |
| Katherine Kain | Peggy Wright    |



*Back:* Tiller, Payne, K. Martin, Fulks, J. Hurst, Z. Martin, O'Connell, Cooper

*Center:* Barker, Thorpe, Garmon, Lochr, Callaway, Tate, Roark, Kaylor, Huddleston

*Front:* McHugh, Wright, Abernathy, Cook, Paul, H. Hurst



# K A P P A      D E L T A



THE SISTREN AT HOME

## O F F I C E R S

FLORENCE THROCKMORTON.....*President*

ETHELYN BURNS.....*Vice-President*

LUCIE MONETTE.....*Secretary*

JULIA BOUCHELLE.....*Treasurer*

HAVING started off their year with fireworks by pledging two of the most beautiful and talked-of Frosh on the campus, Marion Bumgardner and Mildred Moore, Kappa Deltas early swung into the circle of campus activities. In fact, the pledges—with the dramatic and scholastic prowess of Eugenia Dabney, the athletics of Wita Jones and Lil Culley, the dance-leading of Beate Aubrey, the carolling of Carol Marie Davis and the production work of Edith Morgan—set a vicious pace for the actives to maintain. Too, Pledges Beate Aubrey and Jean Harris represented the Frosh in *La Revue*.

Not to be outdone by such cut-throat competition from their own proteges, the actives stepped up their own tempo. President Throckmorton chose to head the Pan-Hellenic

Council and worked with Jennie Mae Webb as one of the mainstays in Dr. Ab's theatrical department. Flay McPherson wrote ads for the *Hilltop News*, Julia Bouchelle graced the Y-Cabinet; and Addie Lee Dunn took time off from being athletic to follow the call of *La Revue's* Beauty Parade.

Climactic event of the KD year came in April when the locals planned and executed the second annual Kappa Delta Rally. With actives and alumni pouring in from every college and hamlet in the state, the girls were swamped with socials, business, and chit-chat.

Closing out their social year with the Annual Dance in March, the girls prepared for their yearly trek to Fort Walton, Florida in the early summer.

# ALPHA UPSILON CHAPTER

## M E M B E R S

|                       |                   |
|-----------------------|-------------------|
| Julia Bouchelle       | Sarah Watson      |
| Ethelyn Burns         | Jennie Mae Webb   |
| Addie Lee Dunn        | Lillian Culley    |
| Lydia Lucas           | Eugenia Dabney    |
| Harriet Matthews      | Carol Marie Davis |
| Lucie Monette         | Jean Harris       |
| Cornelia Ousler       | Jane Huddleston   |
| Harriet Phillips      | Marguerite Jones  |
| Florence Throckmorton |                   |

## P L E D G E S

|                  |                   |
|------------------|-------------------|
| Innis Bouchelle  | Dorothy Brown     |
| Bettye Byrd      | Beatrice Aubrey   |
| Gay Comer        | Marion Bumgardner |
| Frances Estes    | Edith Morton      |
| Ethel Mae Norton |                   |



*Back:* Aubry, Harris, R. Marshall, Watson, Dabney, Lucas, Moore, Culley  
*Center:* Webb, Dunn, Bouchelle, Throckmorton, Burns, Phillips, Monette  
*Front:* Wise, Davis, Ousler, Bumgardner, Huddleston



# P I B E T A P H I



PREXY AND FRIEND

## O F F I C E R S

VIRGINIA HUDSON..... *President*

ELIZABETH PHILLIPS..... *Vice-President*

VIRGINIA EVINS..... *Secretary*

FLORENCE PRICE..... *Treasurer*

MERELY to list the organizations overflowing with Pi Phis this year would take more space than they have: the clean-cut sisters under the halo practically controlled everything on the campus that a woman could possibly have anything to do with, and also some things that some women can't (fraternity pins). Prexy Virginia Hudson also headed K.D.E., was secretary of the Senior class, and galloped around in her spare time with Amazons and Pan Hellenic. College Choir was full of Pi Phis. *Hilltop News* Social Editor, Nell Echols Burks, and *Quad* Editor Virginia Van der Veer headed the journalistic group, ran both publications as far as the female element was concerned, not to mention their Mortar Board positions and the Phi Beta Kappa membership of V. der V. Freshman sensation Cornelia Banks and aforementioned Burks held down Executive Council while Banks, Ann Blevins, Clyde Gragg, and Sally Sue Howe insisted on being members of Alpha Lambda

Delta. Freshman commission included Banks, Anna Catherine Kidd, and Gragg.

Glamour girl Gray did a perfect job of staging the Beauty Parade in which Mary Frances May and V. der V. won out, while Virginia Evins was president of W.A.A. and Grace Fealy ruled Eta Sigma Phi.

They captured sports honors in tennis, volley ball, ping pong, and anything else you can name.

Try as you may, you can't name 'em all: they held offices in K.D.E., Y.W.C.A. cabinet, Theta Sigma Lambda, Phi Delta Psi, *Quad*, Eta Sigma Phi, Mu Alpha, W.A.A., the College Theatre, Amazons, Mortar Board, and French Club.

Sparked by straight-A Banks, the Pi Phis maintained their old position in the scholarship rut, winning the women's cup again. That makes four and a half years in a row.

Anyone that missed a Pi Phi party has yet to dry his tears.



# ALABAMA ALPHA CHAPTER

## M E M B E R S

|                   |                      |                       |
|-------------------|----------------------|-----------------------|
| Almeta Anderson   | Rosalie Gresham      | Katherine Moriarty    |
| Cornelia Banks    | Betty Ann Hard       | Elizabeth Phillips    |
| Ann Blevins       | Jane Henderson       | Marie Pike            |
| Nell Echols Burks | Sally Sue Howe       | Florence Price        |
| Jean Emond        | Virginia Hudson      | Mary Reed             |
| Virginia Evins    | Virginia Jackson     | Courtney Twining      |
| Grace Fealy       | Mary Frances Jinnett | Frances Varner        |
| Rebecca Gray      | Mary Frances May     | Virginia Van der Veer |
| Clyde Gragg       | Ethel Morland        | Eugenia Wall          |

## P L E D G E S

Evelyn Beasley  
Betty Caldwell  
Rita Bell Farr  
Frances Gentry  
Anna Katherine Kidd



*Back:* Henderson, Jackson, Twining, Moriarty, Price, Gragg, Banks, May, Caldwell, Howe, Van der Veer

*Center:* Pike, Evins, Phillips, Hudson, Anderson, Gray, Morland

*Front:* Blevins, Burks, Hard, Jinnett, Reed, Emond



# THETA UPSILON



STEPPING UP

## O F F I C E R S

WAYNE BYNUM.....*President*

FRANCES BLAKE.....*Vice-President*

MARY MOON.....*Secretary*

CLAIRE MORRISON.....*Treasurer*

SINCE 1926, the Theta U's have graced the campus, and in their quiet way they've been doing exceptionally well. This year they stole a march on other sororities when they pledged highly desirable Freshmen Grace Parker and Rosalyn Ritchie, both beauties. Grace Parker was a finalist.

Their membership is scattered far and wide in almost every activity on the campus, with Oops in the Y-Cabinet, Chi Sigma Phi, and the music groups. In fact they have five members in the College Choir, two in Mr. McPeek's Orchestra, and two in the musical honorary, Mu Alpha. This list will indicate slightly how Little Irises spot the ranks of most campus honorary organizations:

Eta Sigma Phi: Claire Morrison, Frances Blake. . . . Theta Sigma Lambda: Frances

Blake, Claire Morrison, Clementine Shurbet. . . . Kappa Delta Epsilon: Frances Blake, Mary Moon, Clementine Shurbet. . . . Alpha Lambda Delta: Elizabeth Ann Smith.

When they can pull themselves away from these activities, the Theta U's specialize in unusual and interesting parties. Last Fall they began the year with an old-fashioned School Party. Then came a series of informals, entertaining other sororities and groups of girls, climaxed with a scavenger hunt and dance at Hollywood Stables honoring new initiates.

High point of their social year came when Mrs. Palmer Lowry, National Vice-President, visited the Chapter. The girls threw a whole bevy of parties in her honor, culminating at a banquet at which Mrs. Lowry was the speaker.

# X I C H A P T E R

## M E M B E R S

|                   |                     |
|-------------------|---------------------|
| Frances Blake     | Claire Morrison     |
| Josephine Brown   | Mary Moon           |
| Wayne Bynum       | Marguerite Osborn   |
| Allie Christian   | Grace Parker        |
| Alice Cochran     | Rosalyn Ritchie     |
| Jane Frazier      | Clementine Shurbet  |
| Louise Gilmore    | Elizabeth Ann Smith |
| Virginia Lassiter |                     |

## P L E D G E S

|                 |                   |
|-----------------|-------------------|
| Junot Bannister | Virginia Reynolds |
| Ruth Bolin      | Soula Smith       |
| Mildred Oldacre | Dorothy Young     |



*Back:* Parker, Frazier, Reynolds, Oldacre, Young, Smith, Ritchie, Shurbet, Osborn

*Center:* Morrison, Moon, Bynum, Blake, Gilmore

*Front:* Lassiter, Bannister, Elizabeth Ann Smith, Bolin, Brown, Cochran



# ZETA TAU ALPHA



PLACE IN THE SUN

## O F F I C E R S

DOROTHY IRVING ..... *President*

FRANCES VOIGT..... *Vice-President*

ANNE LOUISE BEATTY..... *Secretary*

MARGARET BELLOWS..... *Treasurer*

**B**IG point of the 1940-41 year for the Zetas came last summer when Alpha Nu chapter entertained more than two hundred girls from all over Beta Province. President Dorothy Irving and actives were swamped with luncheons, dinners and business meetings. It was a gala feather for the cap of the Chapter.

Individually and socially the Zetas shone all year. Anna Louise Beatty and Mary Virginia Hamilton returned to the ideal of learning with mixed emotions fostered by engagement rings. Martha Anne Paty and Martha Gary Smith, the two inseparables, kept up their pace: Paty made the Y Cabinet with Mary Louise Ivy and Martha Gary became an Executive Councilor.

Intellectually the Zetas have Mary Louise Ivy and Mary Virginia Hamilton, with straight A's. Both are members of Alpha Lambda Delta, and pledge Marion Curran is following closely in their footsteps.

No doubt Zetas will be identified in years to come by fiery redhead Dot Irving; those faultless dressers, Mary Jane Morris, Marie Winfield, and Frances Voigt; the sweetness of Alma Nance; and the helpful attitude of Evelyn Lewis in that perplexing place known as the Registrar's Office. Certainly not unimportant was the presence of eleven Zetas in the Beauty Parade.

They concluded a heavy social year with the formal dance in April.

# ALPHA NU CHAPTER

## MEMBERS

Anna Louise Beatty  
Margaret Bellows  
Evelyn Booth  
Pauline Brown  
Pat Clancy  
Marion Curran  
Mary Virginia Hamilton  
Dorothy Irving  
Mary Louise Ivy  
Martha Jacobs  
Evelyn Lewis  
Josephine Milton

Mary Jane Morris  
Alma Nance  
Martha Anne Paty  
Edith Plosser  
Anne Reynolds  
Martha Gary Smith  
Faye Speaker  
Frances Voigt  
Marie Winfield  
Isabel Whitnire  
Doris Youngblood  
Frances Zbinden



*Back:* Vaughn, Milton, Plosser, Zbinden, Lewis, Speaker, Morris, Reynolds,  
Hamilton, Booth, Curran

*Center:* Smith, Bellows, Irving, Voigt, Paty

*Front:* Adams, Winfield, Phillips, Nance, Pope, Lister



# C O - E D C L U B



FRIEND NEWTON AND CO-EDDER GAMBLE

## O F F I C E R S

JANETTE MUNKETTRICK.....*President*

MARY KATE NUNGESTER.....*Vice-President*

MARY DOROUGH.....*Secretary-Treasurer*

ONE of the youngest organizations on the Hilltop, the Co-Ed Clubbers are going great guns in a social way. Beginning their second year as a group, they had only twelve members and seven of those twelve graced the Beauty Parade. Two of them, Georgia Phillips and Mary Harris, were in the finals.

They also cherish a great deal of the brains on the Hilltop. Margaret Hickman and Grace Gamble, leaders in dramatics and radio, reached the inner sanctum of Mortar Board. Grace Gamble made Phi Beta Kappa while Myra Ware Williams, Mary Kate Nungester and Sara Ellner get free schooling on achievement scholarships. Myra is also in Alpha Lambda Delta, of which Janette Munkettrick is vice-president.

While some of them pep up the intellectual tempo of the Hill, others are muscally in-

clined: Lucie Ford, the backbone of the Music Department, is accompanist for the Choir when she isn't singing in it. She also plays for the Orchestra. In fact, one-third of the Co-Edders are in the Choir. Eleanor Gray, whose hair is platinum without benefit of beauty parlors, lends her talent to Mu Alpha, being treasurer. She wields a pretty tune. Margaret Hickman trod triumphantly upon the boards of the College Theatre for *Night Must Fall*—an accomplished thespian. Majoring in romance, little Mary Dorough is reputed to have the best collection of fraternity jewelry on the Hill.

With such a talent list their social calendar naturally produced some extraordinary affairs. They gave a Kid Party, a Progressive Dinner, a New Year's Eve Party at Mary Harris', and a Spend-the-Night blowout at Lucie Ford's.

# C O - E D C L U B

## M E M B E R S

Mary Dorough

Sara Ellner

Lucie Ford

Grace Gamble

Eleanor Gray

Mary Harris

Margaret Hickman

Janette Munkettrick

Jane Newton

Mary Kate Nungester

Georgia Phillips

Mary Beth Powell

Myra Ware Williams

Helen Vance

*Back:* Ellner, Vance, Nungester, Munkettrick, Dorough, Powell, Williams  
*Front:* Harris, Phillips, Hickman, Gamble, Ford, Gray



# *La Revue*

WITH the intramural system giving everyone an equal opportunity, the College plays. 1941 saw the completion of the new hundred-thousand dollar gymnasium; the organization of leagues in football, softball, basketball; individual competition rose to new levels with the introduction of medal awards to outstanding students; and minor sports like golf and archery drew a following.

Now that intercollegiate football at the College has gone its way, the student now plays because he likes to, instead of sitting on cold, hard benches and lifting cheers for someone else's efforts. Coaches Englebert, Battle, and Turner kept the competition going at full tempo from September to May. No let-up was expected until the closing days of school. At that time, the whole program received new spark with the opening of the gym. To administration, and to the Sports Department in particular, go some hearty cheers for making good in a bad year.



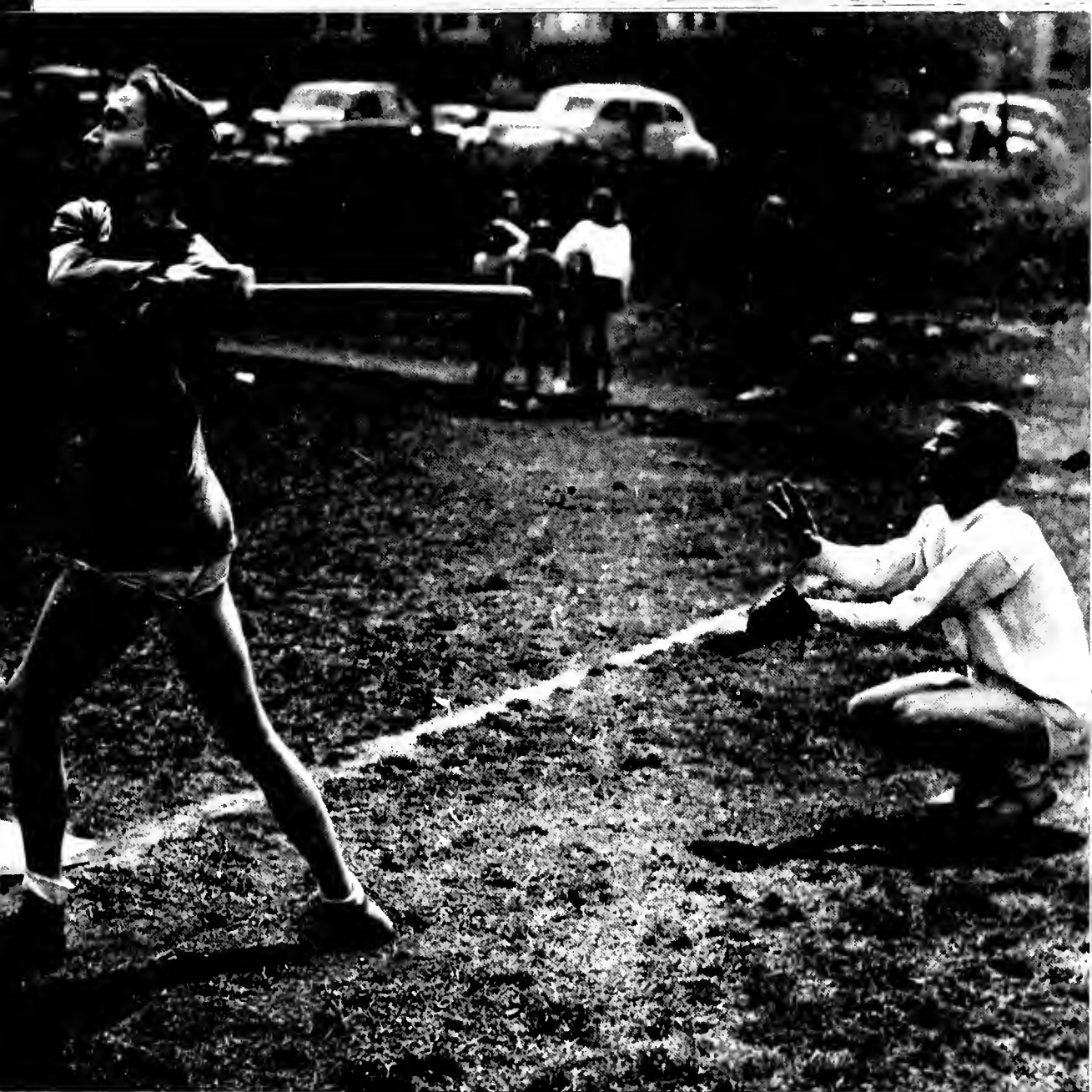

*I n t r a m u r a l s*



## THE FIRST

COACH BEN ENGLEBERT and ATHLETIC DIRECTOR BILL BATTLE give facial editorials on the success of the intramural program. Hailing from a similar job at Florida-Southern, Mr. Battle found Ben Englebert a master of variety; he also teaches mathematics.

IT WAS a new era for Birmingham-Southern, the year 1940-41, because Inter-collegiate football was dropped and the Hilltop launched an extensive Intramural program with the theme, "Sports for all".

Under the direction of Coach Bill Battle, who had recently set up a similar program at Florida-Southern College, intramurals started to click

and, as the weeks rolled by, participation grew. Closest figures show that about 65% of the student body have taken action in one or more of the activities offered.

Actual plans for the intramural program were set-up last summer but they were flexible and changes were made to satisfy the greatest amount of student ideas. The actual set-up

# YEAR OF INTRAMURALS

for the program is similar to many of those now working at other colleges, but Coach Bill is enterprising and his original ideas seem to hit the spot.

The problem of organization was explained to every student by means of a sports handbook published at the first of the year. In this valuable book the complete plans were available.

Heading the entire program is the Faculty Athletic Committee and next in line is the director, Coach Battle.

Students are represented by the Intramural Board, made up of representatives of each fraternity and Independent organization. The purpose of the board is to help the Department understand the desires of students and that ideas of the various groups can be brought to light. For a typical example the board was faced with the problem of the eligibility of former varsity players, and incidentally they were okayed by the Board. Board members were really "go betweens" for Fraternities, Independents, and the Athletic Department.

Through the grillwork of the Athletic Director's cage goes equipment for play—a symbol of intramurals.





## THE MEN

Sport managers were selected at the first of the year to serve in various capacities. A manager was selected for each sport or group of sports. It was the duty of the managers to see that team schedules were satisfactory and that they were played off at the correct time. Managers were on hand for all games of their particular sport; if not, they would send an assistant who could gain experience to take over the following year. For their work (or call it fun) the managers received sweaters with a big "B".

Comments from local newspapers panned the Hilltop sports program as one that specialized in ping-pong, but if local newsmen could have seen the rough football games this

The speed-snap at top catches one of the Hilltop's outstanding athletes in action. Big Fred Kimbrough led the pack in all-round ability. The shot was taken from pitcher's box.

The Gold and Black satin of intercollegiate Panthers scuffed only the sod of Munger Bowl as intramurals took over this year. There was no dearth of precision kickers—it's an extra point.



# N S P O R T S

year in Mungler Bowl they would have eaten every word. The pig-skin was really heaved, really boot-ed, and thoroughly worn out by the end of the season. Seven fraternity teams had battled through the football season to be topped by the Kappa Alpha team that boasted a record of six wins and no losses. Sparked by Captain Tom Cleveland, the K.A.'s started on their road to intramural recognition. In the Sadie Hawkins Day game, the Fraternity champions continued their streak of wins by defeating the Dormitory team, champions of the Independent League. The Dormitory squad had edged the Phillips All-Stars in a playoff game in the Independent League.

Badminton was the first men's open tournament, and experienced Billy Voigt trounced Bill Hotalen for the champion's honor. Entrants in the tourney numbered about forty, and this number was considered fairly good because of the newness of the sport to the Hill-top. Since that time interest has grown and twice the number would probably enter if they had another chance.

*Variety in Mungler Bowl:* The Robin Hoods pulled strings . . . Softball was no pushover . . . Speedball was streamlined . . . And tennis also called for work.

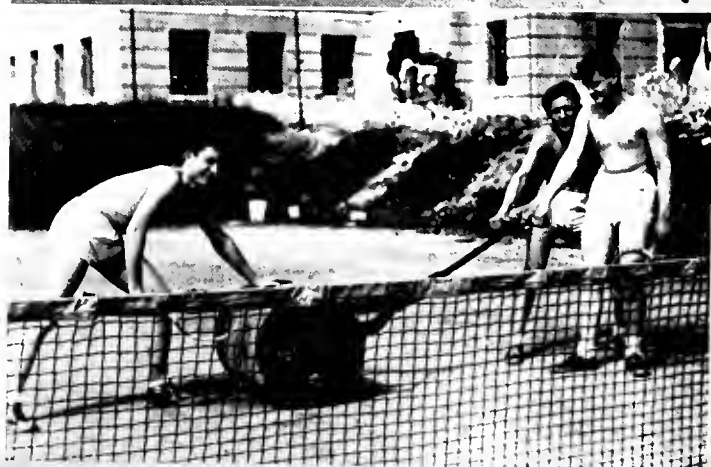
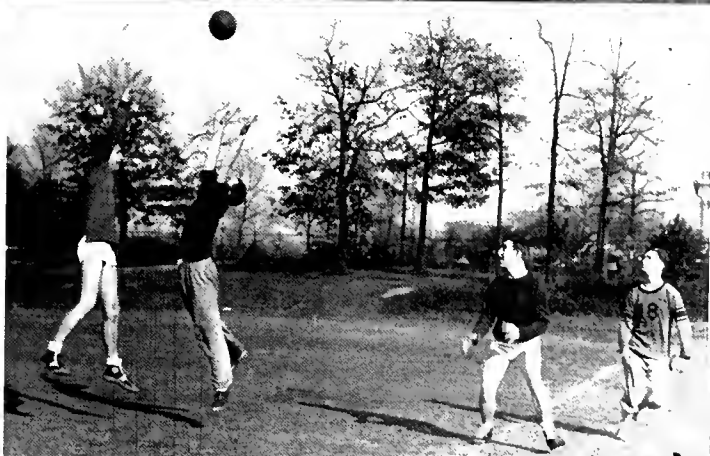
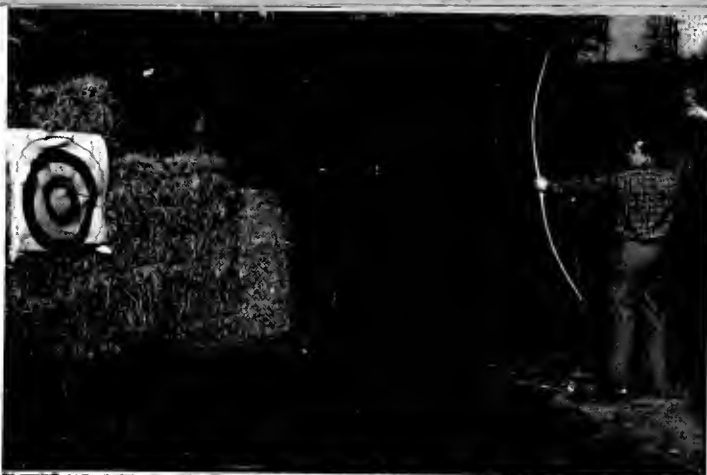



Largely through the efforts of Captain John Moriarty, the tennis team remains the only group still participating in intercollegiate competition.

# TENNIS

TENNIS this year was the only intercollegiate sport left on the hilltop after the athletic purge of two years ago.

The team was selected by means of an open tournament, from which the high men were placed in a ladder, with the opportunity of challenging each other for position. Tennis team members were Wood Herren, John Moriarty, Perrin Reynolds, Ed Neill, Jack Cale, Ed Lide, Julian Guffin, and Gray Buck. Two of the first five men of the team were freshmen, and added much to its strength. Only two of the eight men named graduate this year, presaging a strong group for next season.

From the ten matches Birmingham-Southern emerged with a successful score of six wins and four losses. Some opponents were Vanderbilt, Auburn, University of Tennessee, Southwestern, and the University of Mississippi



## TEAM

PERRIN  
REYNOLDS,  
ED LIDE,  
CAPTAIN  
MORIARTY,  
WOOD  
HERREN,  
JACK CALE,  
[ED NEILL,  
standby,  
was not  
present.]

## H O R S E   S H O E S

... developed into a much more strenuous sport after Prexy Paty chose to pitch horses instead. "Horsepitching", as the President said, is a grand old game which the Hilltop sought to bring back into its own until the needed equipment for more expensive sports could be provided for, at least. The high-flying KA's stooped to the dirt to take this championship.

## V O L L E Y B A L L

... proved just how underrated were the expanded waistlines of the faculty men. The men of brain oozed grace and vitality to defeat all comers in one of the most interesting sports campaigns of the year. Volleyball carries with it a great deal of the interest in sports on the Hill, boys included. The girls of course were born playing the stuff.

## G O L F

Handicapped by the lack of an adjacent course, the golfers had to trek all the way over to Highland Park. Yancey Lewis was the premier stick-swinger on the campus, with Waldo Stubbs clubbing a close second. Golf became a substitute for campus courses, what with the guys taking their gals out to Munger Bowl for a few close-together swats at the pellet.

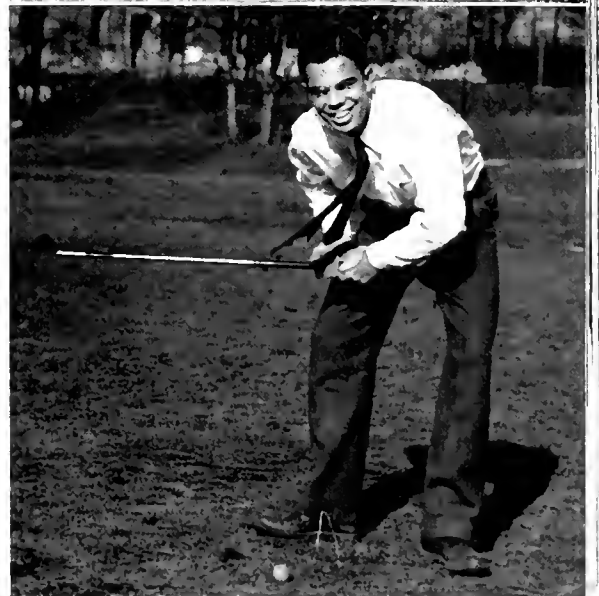

# INTERFRATERNITY FOOTBALL

**S**PARKPLUG of the intramural program this year was the cooperation of fraternities. Already organized for action, they threw themselves into the breach in almost every line of play with some team or another.

But independent teams led the way in many endeavors. The Dormitory crowd were always a fighting crew, ready to furnish competition anywhere, anytime.

Climaxing a season of victories over all comers, the Kappa Alpha team won the championship before a Sadie Hawkins day crowd of several hundred bleacherites. Leading his teammates to the win was one of the sportsmen-of-the-year Tom Cleveland, whose passes hit all targets no matter where they were.

WHITE SHORTS REPLACE UNIFORMS OF GOLD AND BLACK





# S P O R T S

## B A S K E T B A L L

Hoops were placed in Munger Bowl, limestone was splattered around and basketball season was under way. Planning to use the new gym, everyone was disappointed but made the best of things despite high March winds. The type of play could not be compared to indoor matches but teams made the best of things and received more fun than anything else. An aggressive Dormitory team won the Independent title and a highly tutored K.A. team romped to the top of the Fraternity League.



FIVE UP—ONE DOWN

## S O F T B A L L

Final to the sports season came with the KA's and the Dormitory meeting to decide the titular championship of the campus. The KA's ran wild during their regular schedule winning six straight games.

Making a strong bid for the softball title was the A.T.O. aggregation headed by Don Brabston. The A.T.O's. lost but one game and boasted such fielders as Bob Bowen and Cy Hornsby.



SAMMY STABS A HIGH ONE—SAFE!

# THE WOMEN IN

INTRAMURALS are really not new to the girls. They have followed an almost identical program for several years. The Freshmen physical education classes are instructed in the fundamentals of each sport and form teams, either sorority or independent, to compete. A late census has shown that as large a percentage of women participate in Intramurals as men, but you never hear them talk about it. Modest, possibly.

*Variety in Munger Bowl . . . . The May Queen in good form . . . . shank-busting . . . . fence-busting . . . . Dr. Paty preferred pitching a horse. . . .*

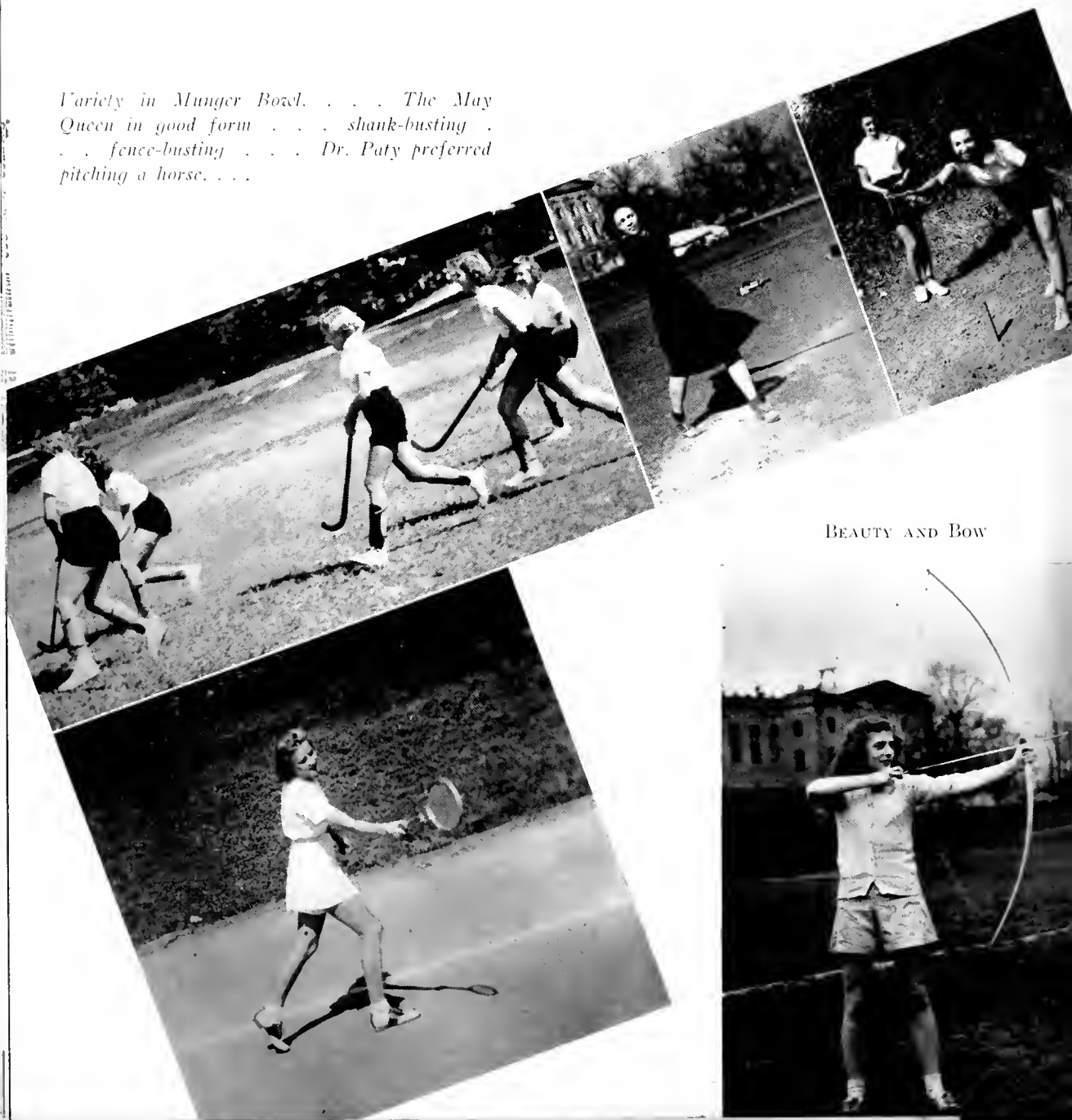

BEAUTY AND BOW

# S P O R T S

TO MISS HELEN TURNER GOES A SPECIAL ACCOLADE, not only for being an outstanding sportswoman, guitar-playing personality, but for her leadership of women's intramurals. For any other person on the campus to play as fast as she does would be hard labor; but the heroine of a dozen campus institutions including Cats Paw is also a thespian (playing the innocent victim of Ab in the faculty party skit) and tosses off an occasional hillbilly tune for faculty edification on the side. That's not a picture, that's Helen Turner in a very ordinary moment.



VERVE, AND SYNONYM: *Helen Turner*

SCRAMBLED LEGS



FOLLOW THROUGH



TAUT MOMENT



# S O F T B A L L

S LUGGING at the oversize pellet did not draw the feminine support of other games. The girls refused to run. . . My gosh! It's hard enough trying to keep a wave as it is; I might muss my curls. . . Then, too, there were always too many boys keeping weather eyes peeled for possible spills.

A hesitant knock on the Boys' Gym door soon came to be a code for Skinny McInnish to bring forth the necessary equipment for girls' intramurals. Grinning from right molar to left, he would hand over bats and balls to the blushing co-ed who stood with downcast eyes—outside, of course.

The outlook for next year's program is very favorable. Several new sports will be included: fencing and swimming events, bowling, indoor tennis. . . The gym will be completed by then and ample space for each sport will be available.

*Three babies stand by for a bunting.*



## BASKETBALL

reached new highs in interest, as can be evidenced by the nonchalant grace of the two girls at left. Here, too, the ravages of team-battle forced the women to dodge effort to preserve beauty. The strain on the compact was terrific. And it's barely possible that the man in the picture was watching the ball.



## HOCKEY

provided new thrills, barked shins, many a slip and slide. Sometimes the girls forgot themselves and went after the puck with exhibitions of grace and beauty which they usually reveal only under the high light of a mellow moon. Perhaps their inspiration came from Miss Turner and Miss McCoy, who took a lot of butterflies off the sidelines.



## PING PONG

matches were held in the Student Activity Building for lack of facilities in the first year setup. In fact that building was a chaos of flying balls, badminton rackets, and the weird noises of Mr. Ab's College Theatre. The cool-headed Pi Phi's won out, but Theta U's Louise Gilmore did her bit to place that sorority second.



# T H E G Y M S T E P B Y S T E P

IN SEPTEMBER the \$100,000 Gymnasium and natatorium was little more than a lot of high hopes. First came a sprinkling of excavators, concrete-mixers; students accustomed themselves to throwing it a hasty glance each morning. The rains came, and the gym was left soaked and alone on its side of the Quadrangle. At first it was going to be ready by Christmas.

Christmas found the hope-barometer pretty low, but the gym climbed skyward almost without students realizing it. After two or three weeks of disregard, they would glance up in surprise to find that it had sneaked up into the treetops. Things looked bright. People talked about "when" the gym would open. The date was set at the beginning of the second semester. But students struggled through exams with the shell of it gradually becoming a building. Now people talked about "if—and when". They made the date official. May Day.

The May Queen was crowned and drew a lot of attention. The gym drew none. There was no opening. There was still no gym. The word broke forth on the campus in a special handbill of the *Hilltop News*: the fund was at rock bottom. Began a second drive to raise money for the gym—no gold brick scheme this time, but a plan based on the generosity of the student according to his own ability to give. The success of this effort is yet to be proved. But they'll swim by September, they say.

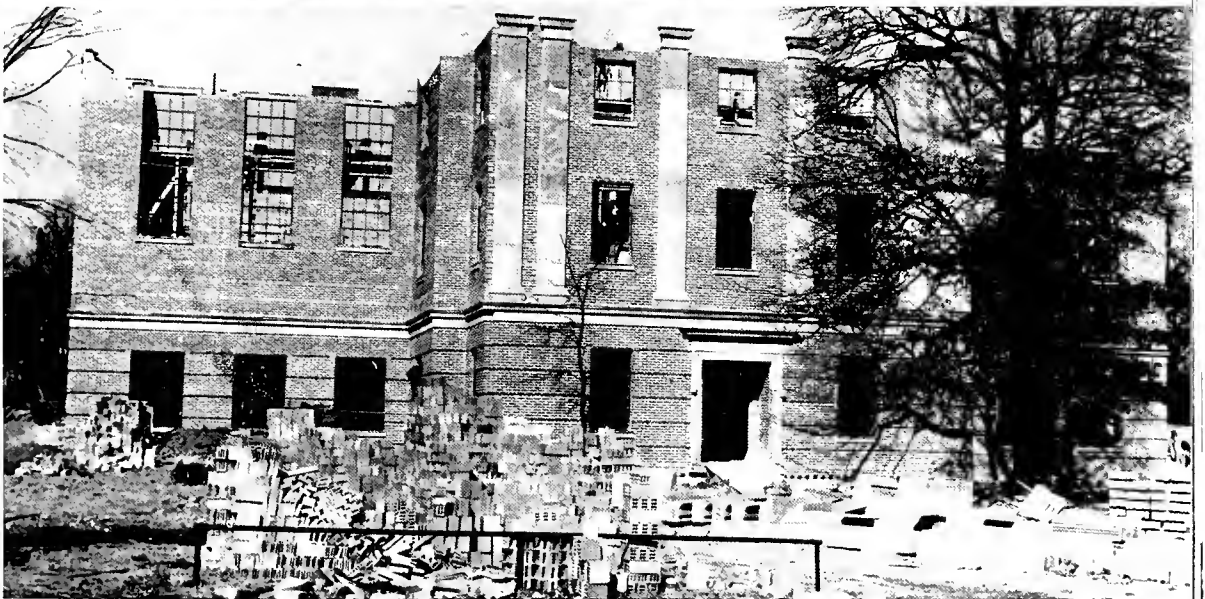
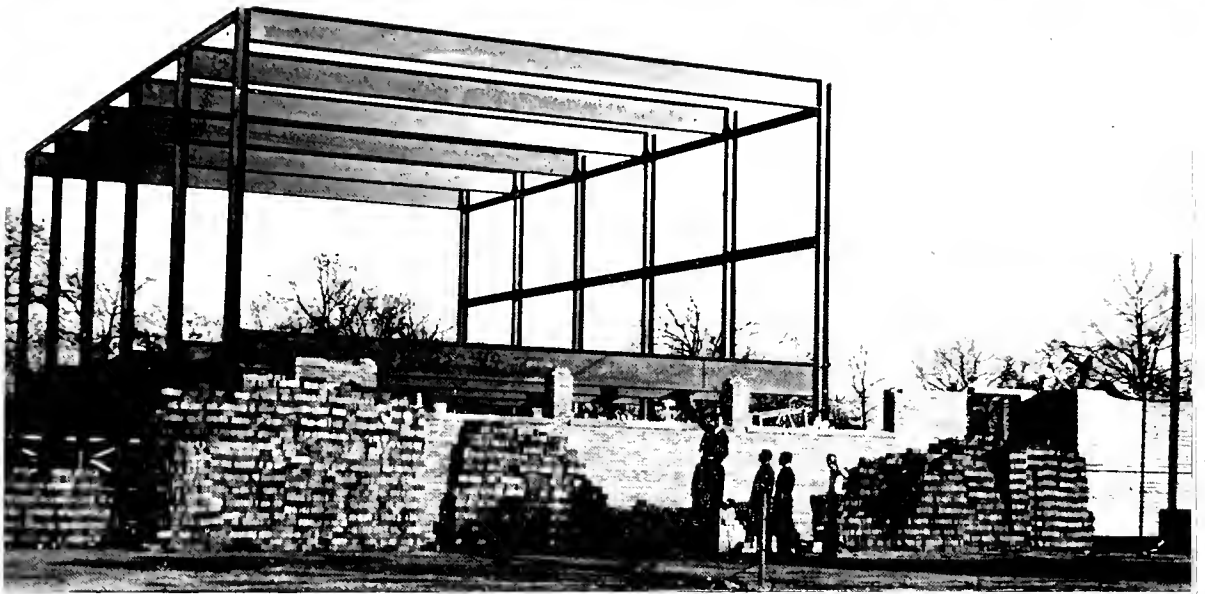

# *La Revue*

IN THE following pages you will find a typical cross-section of American undergraduates. Such names as Alfano, Ardis, Balch, Bazemore, Culligan, Daidone, Deitenbeck and Zbinden nestle side by side with Jones, Smiths, Andersons. And this is the South, where less than one per cent of the population is foreign born.

These are the ones who for various reasons find themselves decorating a college campus, and into whom their teachers inject the spirit of independent inquiry, unify into a democratic whole. From various levels of society they come—from the Big House across the tracks, from Chitling Switch and Elbow Junction—to form a part of this national society of ours.

It is to answer their questions that the educational system exists—to answer their questions and to give them the material with which to ask more penetrating and more important questions as they leave their college paternity and begin to swap punches in the imbroglio of human competition.





*the Classes*

# THE SENIOR CLASS

REMEMBER four years ago when Tommy Ryan had said "Yes, sir" to only one professor—in his first class, there was no Mr. Ab or College Theatre, and no Huddlestons on the Hilltop? When no one had aired their opinions on "South Today" broadcasts, Barbara Callaway hadn't warbled in various musical productions, Tom Dill was just a back row baritone, and Virginia Van der Veer wasn't Hildy?

Those were the days Tom Childs was not Mr. Childers secretary and Mr. Childers wasn't the Great White Chief. Beulah Pittman wore the best looking clothes in school and drove a sporty yellow convertible. The campus co-eds wore stockings and high

heels and didn't linger in the bookstore but bought their cokes and left. Girls who smoked were talked about and no one could tell the Glover twins apart.

Leslie Thorpe was not Mrs. J. D. Kaylor, Lewis Crance, Miles Denham, and Pauline Thomas weren't married, and Madame Burks was just Nell Echols at Agnes Scott and a classmate of Julia Thiemonge. Tau Kappa Alpha and Bill Vance had never met, and Cecil Parson was just the freshman who worked for Mr. McWilliams. The two Franks, Cash and Dominick, were nothing but freshmen fraternity pledges.

Charlie Ware and Peck Sands were freshmen on 'Southern's varsity



Class President McGill cooked up a magician show which didn't go well even with V.P. Hudson, Sec. Moriarty, and Treas. McDonald pushing it. Pic: Moriarty, McDonald, Hudson, McGill.



Nostalgia—when Seniors gather in a bookstore corner to select invitations, class-rings. . . .

squad and 'Southern licked Howard 21-20. No one had thought of intramurals and the trustees were looking for a president while Dean Hale did two jobs.

The next year Tom Edwards was editor of the "Gold and Black" and Elmita Baird was his moll. The "Duke" wrote the dirt and Cat's Paw started 'Southern's first stunt night combined with an abolished May Day. Then the "G. and B." became the Hill-top News and Bill Mizelle, Martin Knowlton and Red Holland took over. Hildy, in May Court, went striding across the stage with her devil-may-care attitude, Mary Reed brought her giggle to the campus, and Dorothy Irving's red hair began to make the front page.

*Quad* materialized, Ernestine Bazemore became the bookstore queen and everyone wondered who the *Quad*

Cover Girl was going to be. Phi Beta Kappas wandered into town in saddle shoes and socks—looking no different from the high school crowd. Fags became rampant in the new bookstore and the girls began supplying the boys. Bridge and ping-pong gave everyone something to do while cutting classes, and compulsory chapel returned along with May Day on the quadrangle. Class officers were elected for the first time in history, and The F.F.C. was organized.

About two months before graduation, familiar faces were seen on the campus beneath unfamiliar caps. Uncle Sam had left his calling card. The gym is still rising as the Seniors leave and the Conservatory of Music has permanently taken over old Simpson. Knitting needles are clicking faster and this year's Seniors are faced with the eternal question—After graduation, what?

# SENIOR CLASS



The Prexy's mind was reported to be divided between two interests: the Hilltop—and a Hilltopper in Maryland.

*First Row:*

RUTH ALLAN AOH

Pi Delta Psi 3, Secretary 4; Y.W.C.A. 1, 2, 3, 4.

JOHN BAKER

Kappa Phi Kappa 4.

MICHAEL BARANELLI

JESSE BATES

Toreadors 3, 4; Phi Sigma Iota 2, Vice-president 3, 4; Theta Sigma Lambda 3, 4.

EDGAR BATSON AXA

Kappa Phi Kappa

*Second Row:*

MARCELLE BAUM

Tri Tau 4.

RUTH BELL

Phi Beta Kappa 4; Mortar Board President 4; Tau Kappa Alpha 3, 4; Alpha Lambda Delta 1, 2; *Who's Who in American Colleges* 4; Delta Phi Alpha 3, 4; Tri Tau 1, 2, 3, Sec. 4; Le Cercle Francais 2; Sec'y of Religious Council 4; Y.W.C.A. 1, 2, 3, Cabinet 4.

MARJORIE JEAN BEVIS

MIRIAM BLOCK

Delta Phi Alpha 3, 4; Kappa Delta Epsilon 3, 4.

DONALD BRABSTON ATQ

Toreadors 2, Vice-president 3, 4; *La Revue* Assistant Editor 3, 4; Y.M.C.A. Cabinet 1, 2; La Sociedad Castellana 2; Theta Sigma Lambda 2; *Hilltop News* 2.

*Third Row:*

R. J. BROWN

BOBBIE BURKE

NELL ECHOLS BURKS IIBΦ

Mortar Board 4; Executive Council 4; Phi Delta Psi 3, Vice-president 4; Tri Tau 2, 3; *Hilltop News* 3, Society Editor 4; Y.W.C.A. 2, 3, Cabinet 4; Kappa Delta Epsilon 3, 4; *Quad* 4; *La Revue* 4; W.A.A. 2, 3.

ROBERT BURR

College Theater 3, 4.

WAYNE BYNUM OY

President of Theta Upsilon 4; Executive Council 4; Pan Hellenic 3, 4; Amazons 3, 4; W.A.A. 2; Y.W.C.A. 1, 2, 3, 4; *La Revue* 3.

*Fourth Row:*

JOHN CALHOUN

BARBARA CALLAWAY ΓΦB

Mortar Board, Vice-president 4; President of Gamma Phi Beta 4; Executive Council 3, 4; Pan Hellenic, Vice-president 4; Kappa Delta Epsilon 4; Choir 1, 2, 3, 4; Amazons 3, 4; Mu Alpha 1, 2, 3, 4; W.A.A. 3; Y.W.C.A.

JANE CAMPBELL

Y.W.C.A. 1, 2, 3, 4; Choir 3, 4.

TOM CHILDS

Phi Beta Kappa 4; Omicron Delta Kappa 4; *Quad* Editor 4; Phi Sigma Iota 4; Le Cercle Francais 2, 3, President 4; *Hilltop News* 4.

MARY FRANCES COGDELL

Tri Tau 3, Vice-president 4; Sociology Club, 4.

# NINETEEN FORTY-ONE

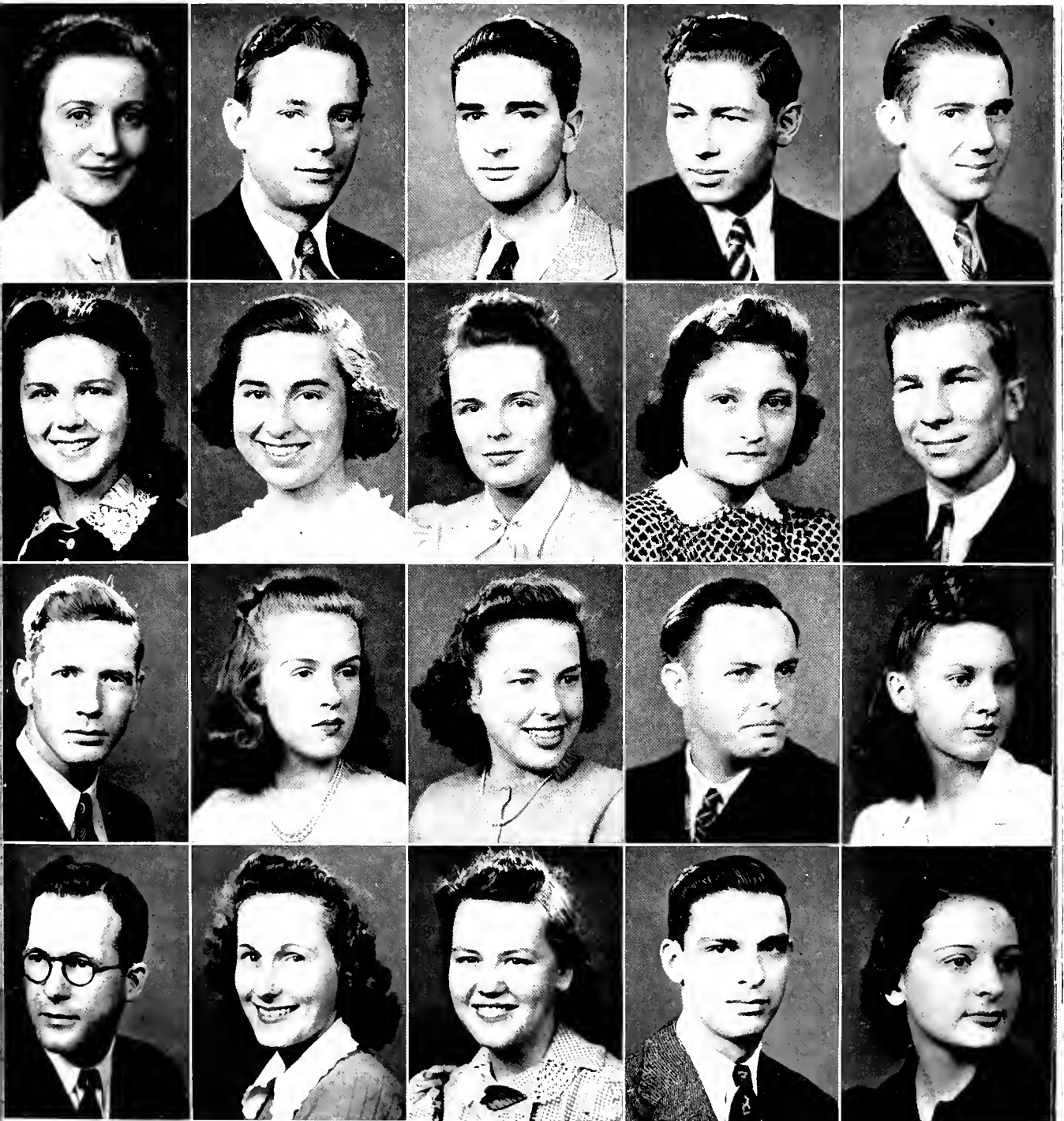

ALLAN  
BAUM  
BROWN  
CALHOUN

BAKER  
BELL  
BURKE  
CALLAWAY

BARANELLI  
BEVIS  
BURKS  
CAMPBELL

BATES  
BLOCK  
BURR  
CHILDERS

BATSON  
BRABSTON  
BYNUM  
COGDELL

# SENIOR CLASS



JIMMY DAVIS in an uncharacteristic moment . . . Usually he was going somewhere, fast.

*First Row:*

ECLAIRE COOPER ΓΦΒ

JIMMY COOPER KA

Omicron Delta Kappa 3, 4; *Who's Who in American Colleges*.

E. B. COPELAND KA

Toreadors 3, 4.

ED. COURY ΔΣΦ

Toreadors 2, 3, 4; Y.M.C.A.

LEWIS CRANCE ΔΣΦ

Pi Delta Psi 3, President 4.

*Second Row:*

JIMMY DAVIS

Skull and Bones 2, 3, 4; Theta Chi Delta 3, 4.

TOM DILL AXA

Omicron Delta Kappa 3, 4; *Who's Who in American Colleges* 4; President of Lambda Chi Alpha 3; *Hilltop News*, Business Manager 4; Mu Alpha 1, 2, 3, 4; Choir 1, 2; *La Revue* 3, Business Manager 3, 4; Student Senate 2; Y.M.C.A. 1; Cabinet 2.

FRANK DOMINICK KA

Phi Beta Kappa 4; Omicron Delta Kappa 3, President 4; *Who's Who in American Colleges*; Theta Sigma Lambda 2, 3, President 4; Y.M.C.A. 1, Treasurer 2, Secretary 3; Cabinet 4; President Kappa Alpha 3. Interfraternity Council; Religious Council 3.

KATHLEEN DRAPER

Choir 3, 4.

GRACE FEALY ΗΒΦ

Eta Sigma Phi 2, 3, President 4; International Relations 1, 2; *Hilltop News* 1, 2; *La Revue* 1, 2; Y.W.C.A. 1.

*Third Row:*

GORDON FLETCHER AXA

Toreadors 3, 4.

FRANCES FRIDDLE AXΩ

Alpha Lambda Delta 1, 2; Tri Tau 2; Sociology Club 4; Y.W.C.A. 1, 2, 3.

GRACE GAMBLE Co-Ed

Phi Beta Kappa 4; Mortar Board 4; Choir 3, 4; Y.W.C.A. 3, 4; College Theater 3, 4; Tri Tau 3, 4.

JULIUS GAMBRELL

B. S. U.; Y.M.C.A.

ESTELLE GIBSON

*Hilltop News* 2, 3; Y.W.C.A.

*Fourth Row:*

CECIL GIDDENS ΗΚΑ

TOM GILES

BEULAH GILLILAND AXΩ

ILA GLOVER

Phi Beta Kappa 4; Delta Phi Alpha 3, Vice-president 4; Theta Chi Delta 3, 4; Theta Sigma Lambda 4.

JEAN GLOVER

# NINETEEN FORTY-ONE

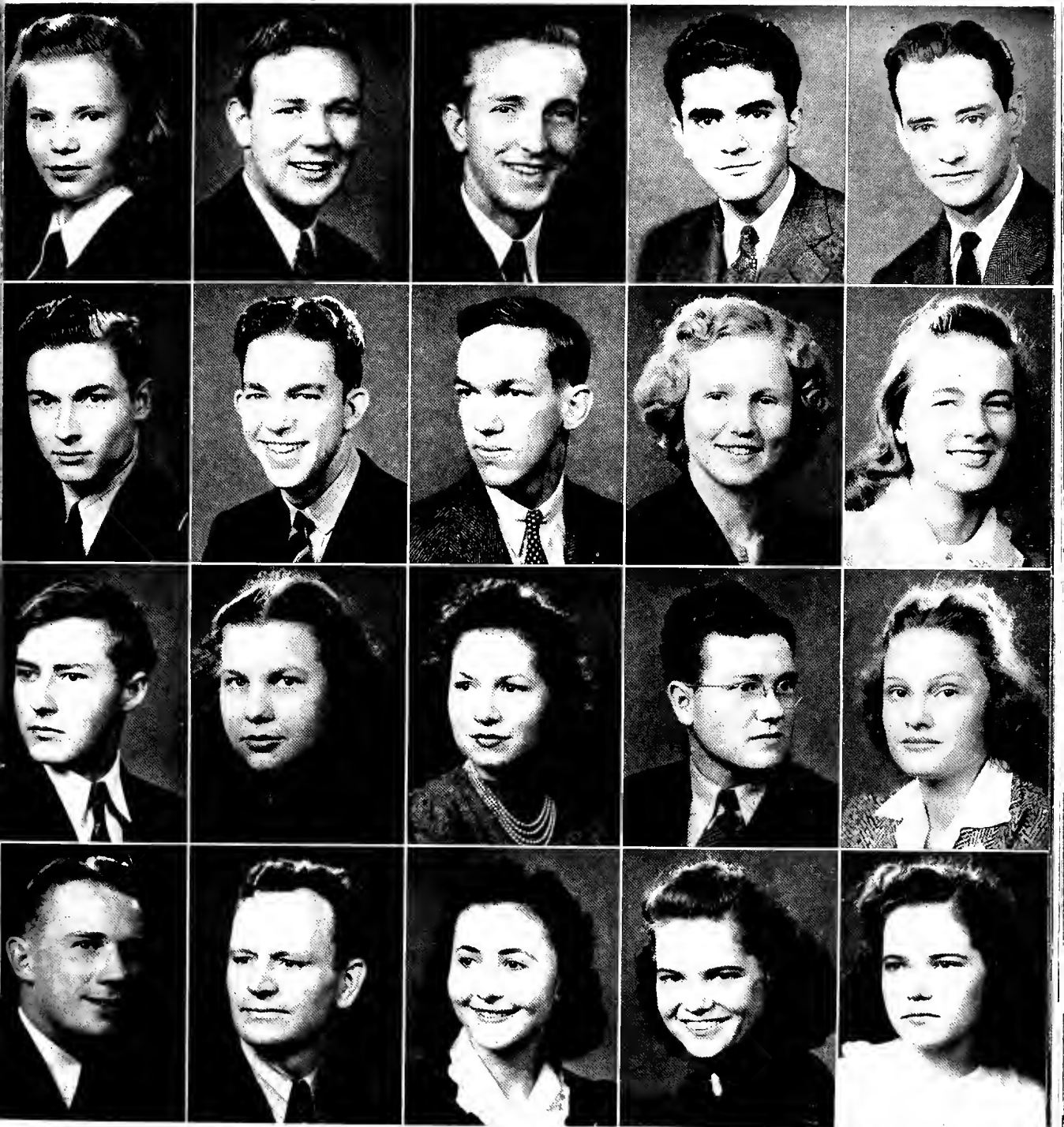

COOPER, E.  
DAVIS  
FLETCHER  
GIDDENS

COOPER, J.  
DILL  
FRIDDLE  
GILES

COPELAND  
DOMINICK  
GAMBLE  
GILLILAND

COURY  
DRAPER  
GAMBRELL  
GLOVER, I.

CRANCE  
FEALY  
GIBSON  
GLOVER, J.

# SENIOR CLASS



May Queen, *Quad* Editor, Woman of the Year, and a nice person to have around.

*First Row:*

RUTH GRIFFITH AOH

JULIAN GUFFIN KA

Tennis 4; Choir 2, 3, 4; Y.M.C.A. 1, 2.

JOE HARRIS

Band 1, 2, 3; Orchestra 2, 3, 4.

HUGH HAWK ATΩ

Y.M.C.A. 2, 3, 4; Toreadors 3, 4; Theta Sigma Lambda 4.

LAURETTE HAYWOOD

Y.W.C.A. 1, 2, 3.

*Second Row:*

MARGARET HICKMAN Co-Ed

Mortar Board 4; College Theater 3, 4; Tri Tau Vice-president 2; Y.W.C.A. 2, 3; Kappa Delta Epsilon 4.

LEWIS HOLLIDAY

Football 1, 2, 3.

ROBERT HOLMQUIST KA

Toreadors.

JOHN HOWARD AXA

Phi Beta Kappa 4; Omicron Delta Kappa 3, 4; *Who's Who in American Colleges* 4; President of Student Body 4; Tau Kappa Alpha 2. Vice-president 3, 4; Y.M.C.A. 1, Cabinet 2, Vice-president 3, 4; Student Senate 2.

NELLE HOWINGTON

Tau Kappa Alpha 3, 4; Tri Tau 2, President 3, 4; International Relations Choir 3; College Theater 3, 4; Y.W.C.A. 1, 2, 3, Cabinet 4; Kappa Delta Epsilon

*Third Row:*

GEORGE HUDDLESTON

Phi Beta Kappa 4; Toreadors, Secretary 2, President 3, 4; International Relations 2, Vice-president 3, 4; *Hilltop News* 2; *La Revue* 3; Y.M.C.A. 2.

VIRGINIA HUDSON ΠΒΦ

President of Pi Beta Phi 3, 4; Pan Hellenic, President 3, 4; Kappa Delta Epsilon 3, President 4; Amazons 3, Treasurer 4; Y.W.C.A. 1, 2.

DOROTHY IRVING ZTA

President of Zeta Tau Alpha; Amazons 4

MARY LOUISE IVY ZTA

Alpha Lambda Delta 1, President 2, 3, 4; Phi Sigma Iota 4; Y.W.C.A. 1, 2, Cabinet 3, 4; Le Cercle Francais 1, 2, 3, 4.

CHARLES JONES AXA

Executive Council 4; Kappa Phi Kappa 3, President 4; International Relations, Secretary 3, President 4; Band 2, 3; La Cercle Francais 3; Choir 3, 4; Tau Kappa Alpha 3, 4; Y.M.C.A. 2; *La Revue* 3, 4; Kappa Alpha 3, 4.

*Fourth Row:*

WYATT JONES

Chi Sigma Phi, Vice-president 3, 4; Y.M.C.A. 3, 4; Delta Phi Alpha 3, President 4; *La Revue* 3, 4.

LESLIE THORPE KAYLOR ΓΦΒ

Phi Beta Kappa 4; Mortar Board 4; Alpha Lambda Delta 1, Treasurer 2; Executive Council 3; Mu Alpha 1, 2, Vice-president, 3, 4; Choir 1, 2; Secretary 3, 4; Y.W.C.A. 1, 2, 3, 4; Kappa Delta Epsilon 3, Secretary 4.

FRANK LANE ΔΣΦ

American Chemical Society 2, 3, Secretary-treasurer 4.

JUDSON LE CROY

President of B.S.U.; Y.M.C.A. 1, 2, 3, 4.

YANCEY LEWIS ΣAE

Orchestra 2, 3, 4; Y.M.C.A. 1, 2, 3, 4.



# NINETEEN FORTY-ONE

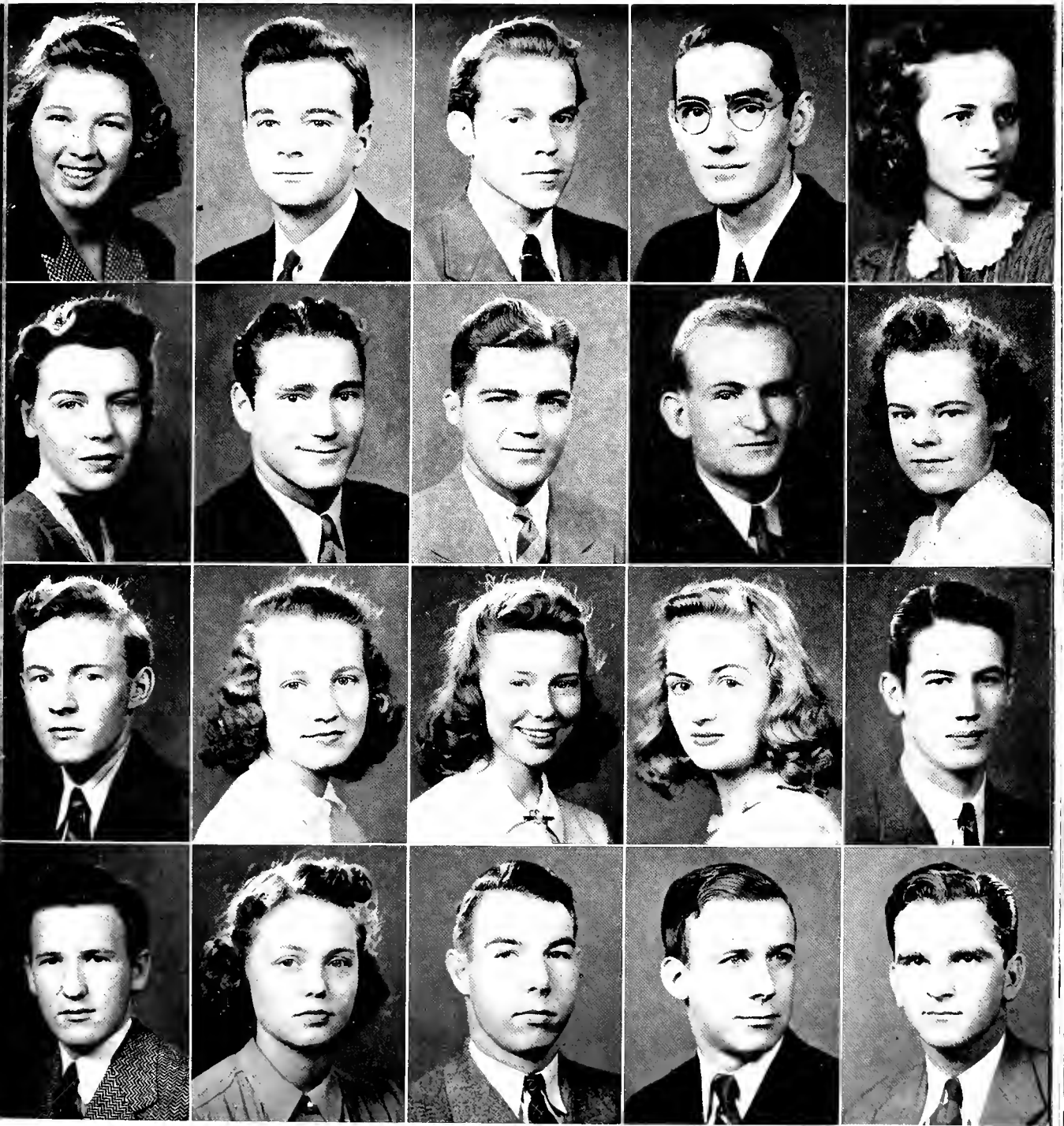

RIFFITH  
HICKMAN  
HUDDLESTON  
JONES, W.

GUFFIN  
HOLLIDAY  
HUDSON  
KAYLOR

HARRIS  
HOLMQUIST  
IRVING  
LANE

HAWK  
HOWARD  
IVY  
LE CROY

HAYWOOD  
HOWINGTON  
JONES, C.  
LEWIS

# SENIOR CLASS

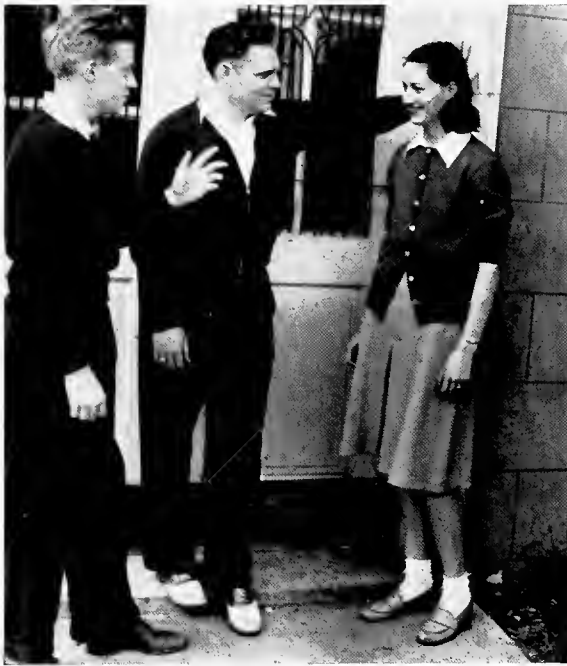

Cornered . . . ELIZABETH ROARK putting up a brave defense against the arguments of Ed and GEORGE.

*First Row:*

JOHN MALONE AXA

Omicron Delta Kappa 4; President of Lambda Chi Alpha 4; Skull and Bones 2, Secretary 3, 4; Interfraternity Council 4.

SARAH ALICE McCAIN

Y.W.C.A. 1, 2; Tri Tau 3.

TRAVIS McCOLLUM

Orchestra 1, 2; Mu Alpha 4.

BILLY McCOLLOCH KA

Delta Phi Alpha 2, 3, 4; Theta Chi Delta 2, 3, Secretary-treasurer 4; Theta Sigma Lambda 2, 3, 4.

CAUNETTE McDONALD

Phi Beta Kappa 4; Phi Sigma Iota 3, 4; Alpha Lambda Delta 1, Vice-president 2, 3, 4; Y.W.C.A. 3, Kappa Delta Epsilon 4.

*Second Row:*

THAD McDONALD

Y.M.C.A. 1, 2, 3, 4; *La Revue*, Associate Manager 3; Kappa Phi Kappa 4.

JACK MCGILL KA

Phi Beta Kappa 4; Omicron Delta Kappa 4; *Who's Who in American Colleges* 3, 4; Presi-

dent of the Senior Class 4; Y.M.C.A. 1, Cabinet 2, President 3, Cabinet 4; Mu Alpha 1, 2, 3, 4; Religious Council, President 3, 4; Inter-Fraternity Council, Vice-president 4; Choir 1, 2, President 3, 4.

MARY MOON OY

Amazons 3, 4; Pan-Hellenic Council 4; Y.M.C.A. 1, 2, 3, 4; Sociology Club 4; Kappa Delta Epsilon 3, 4.

CHARLES MOORE

Chi Sigma Phi, President 3, 4; International Relations 3; *La Revue* 3; Y.M.C.A. 1, 2, 3; Sociology Club 4.

FRANK MOORE

Kappa Phi Kappa 4.

*Third Row:*

JOHN MORRIS

Theta Chi Delta 4; Theta Sigma Lambda 4; Skull and Bones 3, 4.

CLAIRE MORRISON OY

B.S.U. 2; Secretary 3, 4; Eta Sigma Phi 2, Vice-president 3, 4; Tri Tau 1, 2; *La Revue* 3; Y.W.C.A. 1, 2.

BOB MORTON KA

Omicron Delta Kappa 4; President of Kappa Alpha Y.M.C.A. 1, 2, 3, 4; A.I.M.E. 3, 4.

WYLLENE MURPHEE

Choir 2, 3, 4; B.S.U. 2, Vice-president 3, President 4.

BOB MURRAY AXA

Omicron Delta Kappa 4; *Who's Who in American Colleges*, 4; Y.M.C.A. 1, 2, Secretary 4; Parade Manager 3.

*Fourth Row:*

JOHN NELSON KA

JANE NEWTON Co-Ed

Pi Delta Psi 3, Treasurer 4; Chi Sigma Phi 3, 4; Y.W.C.A. 1, 2, 3, 4.

MARGUERITE OSBORNE OY

Y.W.C.A. 1, 2, 3, 4; Amazons 4.

BILL PARDUE BK

President of Beta Kappa 4; Skull and Bones 4; Inter-Fraternity Council 4.

CECIL PARSON ATQ

Phi Beta Kappa 4; Omicron Delta Kappa 4; *Who's Who in American Colleges* 4; *La Revue*, Associate Editor 3, Editor-in-Chief 4; *Hilltop News* 1, 2.

# NINETEEN FORTY-ONE

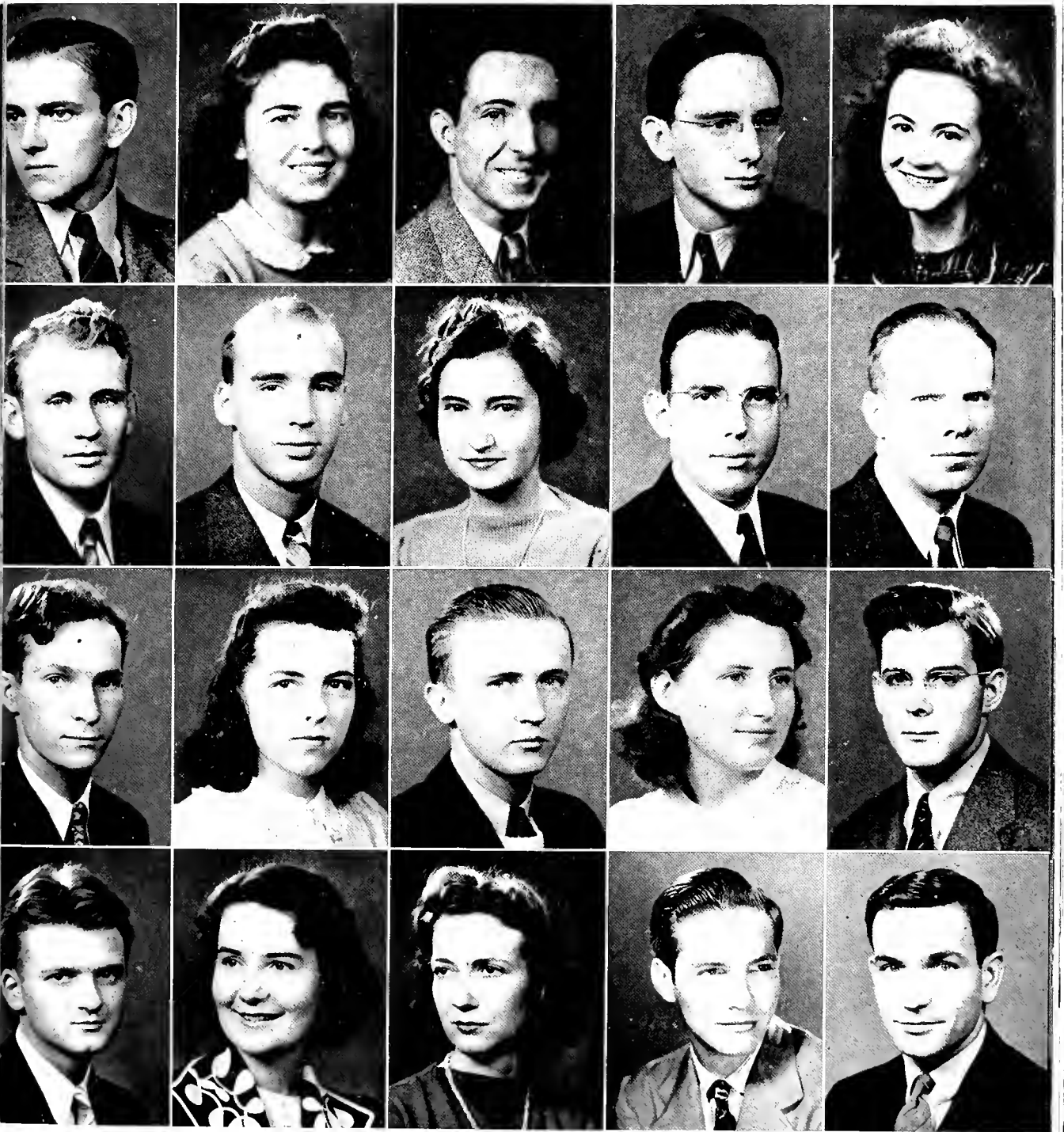

ALONE  
McDONALD, T.  
MORRIS  
NELSON

McCain  
McGill  
MORRISON  
NEWTON

McCollum  
Moon  
MORTON  
OSBORN

McColloch  
MOORE, C.  
MURPREE  
PARDUE

McDONALD, C.  
MOORE, F.  
MURRAY  
PARSON

# SENIOR CLASS



Canned!

*First Row:*

ELLEN PARSONS

Y.W.C.A. 2, 3, 4; Sociology Club 4; Kappa Delta Epsilon 4.

ELOISE PASS

Mu Alpha 2, 3; Tri Tau 1, 2, 3; Geography Club 3; International Relations 3.

MARY PENRUDDOCKE AOII

President of Alpha Omega Phi 4; Pan-Hellenic, Treasurer 4; Amazons 4; Geography Club, Secretary-treasurer 4; Y.W.C.A. 1, 2, 3, 4.

EMMA LEE PEPPER AOII

President of the Amazons 4.

JACK PERSELL

Y.M.C.A. 2.

*Second Row:*

SAM PHELPS IKA

Toreadors 3, 4.

ELIZABETH PHILLIPS IIBΦ

Phi Sigma Iota 4; Mu Alpha 4; Le Cercle Francais 3, 4; Y.W.C.A. 3.

GEORGE PLOSSER KA

Y.M.C.A. 1, 2; Toreadors 4.

SAMMY PRUETT AXA

Editor of *Hilltop News* 4; Basketball 1, 2.

CLARENCE RAINWATER

Kappa Phi Kappa 3, 4; Theta Sigma Lambda 2, 3, 4; Band 2, 3; Orchestra 2, 3; Tennis 2, 3, 4.

*Third Row:*

BARBARA REEVES

ELIZABETH ROARK ΓΦΒ

Mortar Board 4; Kappa Delta Epsilon 4; President of Sociology Club 4; W.A.A. Vice-president 4; Tri Tau 1; Y.W.C.A. 1, 2; B.S.U. 2, Vice-president 4.

PAUL ROCKHILL ATΩ

TOMMY RYAN

College Theater 3, 4.

CLAY SHEFFIELD

Kappa Phi Kappa 3, Treasurer 4; Football 1, 2, 3.

*Fourth Row:*

CLEMENTINE SHURBET ΘΥ

Theta Sigma Lambda 3, 4; Le Cercle Francais 2; Tri Tau 1, 2, 3; Y.W.C.A. 1, 2, 3, 4; Kappa Delta Epsilon 4.

KATHRYN SIMS

Tri Tau 1, 2, 3; Y.W.C.A. 1, 2, 3; Sociology Club 4.

ELIZABETH SINIARD

WALTER SNOW

Theta Sigma Lambda 3, 4; Y.M.C.A. 3, 4.

FRANK STEVENSON KA

Toreadors 3, 4; Y.M.C.A. 1, 2, 3.

# NINETEEN FORTY-ONE

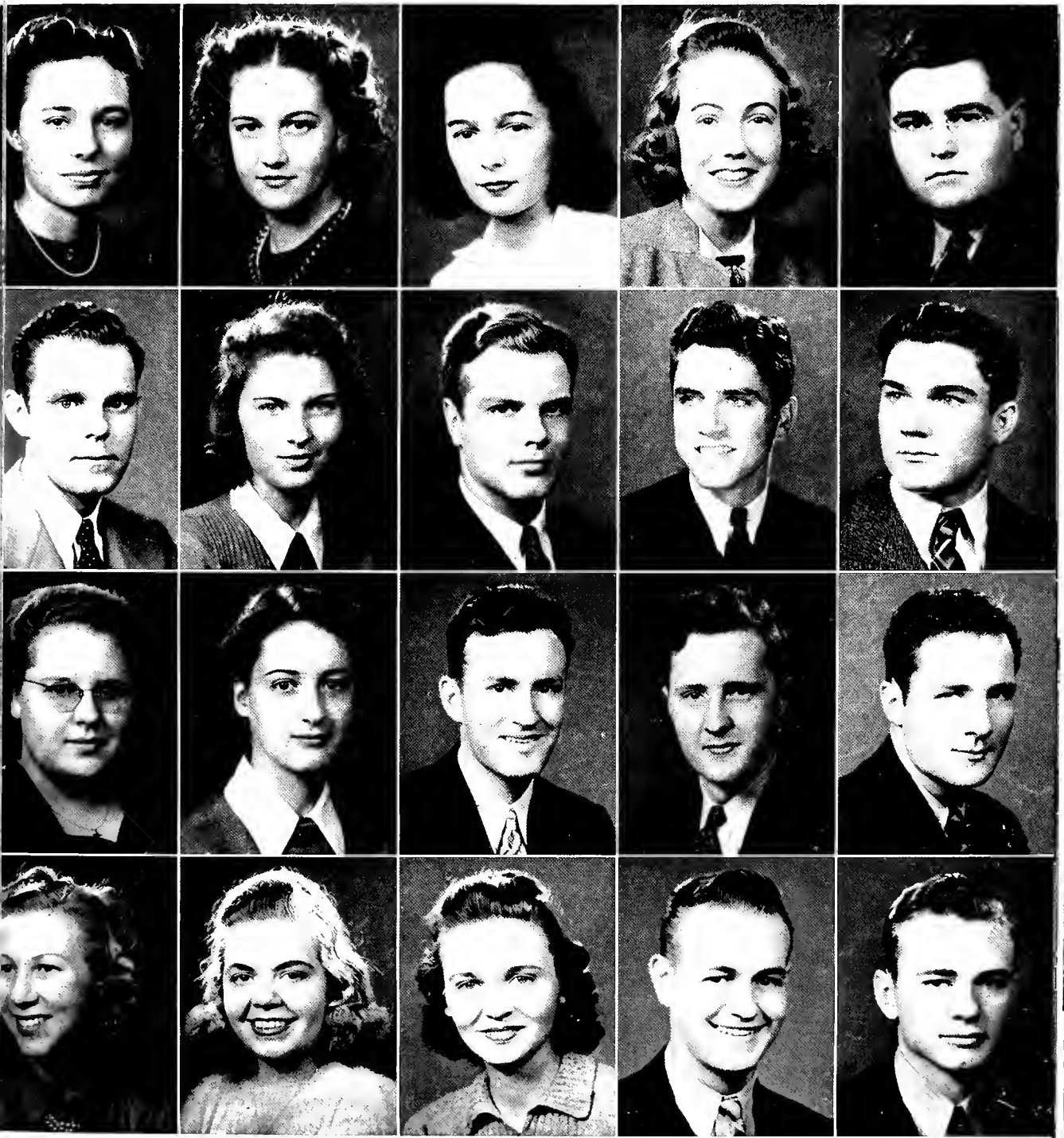

PARSONS  
 PHELPS  
 REEVES  
 SHURBET

PASS  
 PHILLIPS  
 ROARK  
 SIMS

PENRUDDOCKE  
 PLOSSER  
 ROCKHILL  
 SINIARD

PEPPER  
 PRUETT  
 RYAN  
 SNOW

PERSELL  
 RAINWATER  
 SHEFFIELD  
 STEVENSON, F.

# SENIOR CLASS

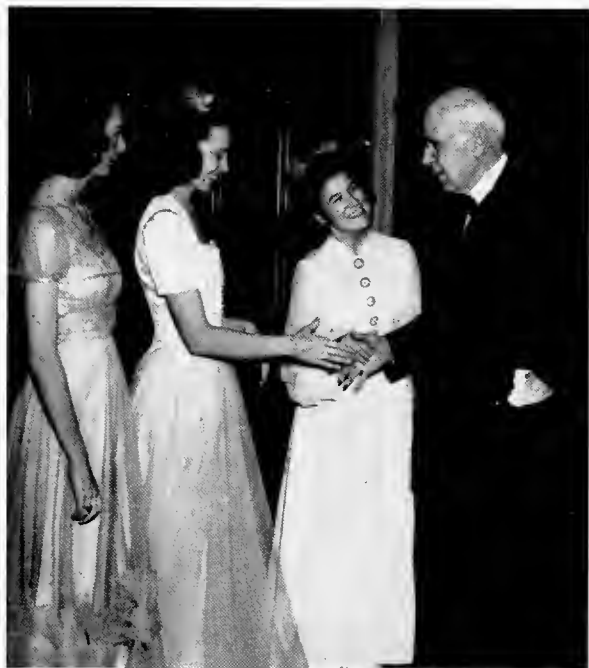

Sorority prexies turn the pressure on the College's Grand Old Man . . .

*First Row:*

HORACE STEVENSON KA

Toreadors 3, 4; Y.M.C.A. 1, 2, 3; Tennis 2, 3.

ROSA STEWART AXΩ

Phi Sigma Iota 4; Choir 2, Secretary 3, 4; Orchestra 2, 3, 4.

ANN SUMNER

BARBARA SUTHERLAND AXΩ

JULIA THIEMONGE AOH

Phi Beta Kappa 4; Mortar Board 3, 4; Phi Sigma Iota 3, Secretary 4; Amazons 4; Mu Alpha 2, 3; Le Cercle Francais 2, 3, Secretary 4; Choir 2, 3, 4; Y.W.C.A. 2, 3, Cabinet 4.

*Second Row:*

PAULINE THOMPSON

JOANNA THORPE YΦB

Amazons 4; Mu Alpha 1 2, President 3, 4; Choir 1, 2, 3, 4; Y.W.C.A. 1, 2, 3, 4; Sociology Club 4; Kappa Delta Epsilon 3, Treasurer 4.

FLORENCE THROCKMORTON KA

President of Kappa Delta 4; President of Pan-Hellenic 4; Amazons 4; College Theater 3, 4.

NORMAN TINGLEY

Chi Sigma Phi 3, 4; Y.M.C.A. 1, 2, 3, 4.

MILDRED TIPPEN

*Third Row:*

CARROLL TRUSS ΔΣΦ

Omicron Delta Kappa 4; President of Delta Sigma Phi Fraternity 4; Y.M.C.A. 1, Cabinet 2, 3, 4; International Relations 3, 4; Interfraternity Council 2, 3; Toreadors 3; Band 1, 2, 3; Orchestra 1, 2, 3, 4; Choir 3, 4.

CHARLES TURNER

Choir 1, 2, 3, 4; Y.M.C.A. 1, 2, 3, 4; College Theater 4.

BILL VANCE ΔΣΦ

Phi Beta Kappa 4; Omicron Delta Kappa 3, 4; *Who's Who in American Colleges* 4; Tau Kappa Alpha 2, 3, President 4; Business Manager of *La Revue* 3, 4; Manager of Debate Team 3; Y.M.C.A. 1, 2, 3, Cabinet 4; Chi Sigma Phi 3; International Relations 3.

VIRGINIA VAN DER VEER ΠBΦ

Phi Beta Kappa 4; Mortar Board 4; *Who's Who in American Colleges* 4; Executive Council 2; Pan Hellenic Council 2; Y.W.C.A. 1; *La Revue* 1, 2, 3, 4; *Hilltop News* 1, 2, 3, 4; Editor of *Quad* 4.

SHELBY WALTHALL

Tau Kappa Alpha 2, 3, 4; President of Geography Club 4; Chi Sigma Phi 3, 4; Y.M.C.A. 1, 2, 3, Cabinet 4; International Relations 1, 2, 3, 4.

*Fourth Row:*

CHARLES WARE ΠKA

President of Sociology Club 4; Football 1, 2, 3; Basketball 1, 2; Choir 3, 4; College Theater 3, 4; *Hilltop News* 3; *La Revue* 3.

DICK WATERS BK

Theta Chi Delta 2, 3, 4; Theta Sigma Lambda 2, 3, 4.

ELISE WHEELER AXΩ

President of Alpha Chi Omega 4; Pan Hellenic 3, 4; Amazons 3, 4; W.A.A. 3; Choir 3; Y.W.C.A. 1, 2, 3, 4.

WALTER WOLF

Phi Beta Kappa 4; Omicron Delta Kappa 3, Treas. 4; Delta Phi Alpha 2, President 3, 4; A.I.M.E. Sec'y 3, President 4; Geography Club 4; Y.M.C.A. 1; Football 1, 2, 3.

ROBERT WYNN

B.S.J.J. 3, 4.

# NINETEEN FORTY-ONE



STEVENSON, H.  
THOMPSON  
TRUSS  
WARE

STEWART  
THORPE  
TURNER  
WATERS

SUMNER  
THROCKMORTON  
VANCE  
WHEELER

SUTHERLAND  
TINGLEY  
VAN DER VEER  
WOLF

THIEMONGE  
TIPPEN  
WALTHALL  
WYNN

# THE JUNIOR CLASS

## M E M B E R S

GLENN ABERNATHY KA

Theta Chi Delta 2, 3; Mu Alpha 3; Orchestra 1, 2, 3.

JIMMY ARDIS KA

Toreador 3; Y.M.C.A. 1, 2.

PHIL BAIRD ΣAE

HUGH BARBER

Chi Sigma Phi 3; Y.M.C.A. 3.

ERNESTINE BAZEMORE

EVELYN BEASLEY ΠBΦ

Choir 3.

ANN LOUISE BEATTY ZTA

Amazons 3.

MARGARET BELLOW'S ZTA

Secretary of Amazons 3.

JULIAN BISHOP KA

Omicron Delta Kappa 3; Tau Kappa Alpha 2, 3; President of Junior Class 3; Y.M.C.A. 1, Cabinet 2, Treasurer 3; Phi Delta Psi 3; Choir 1, 2, 3.

OUIDA BLACKERBY

Alpha Lambda Delta 2, 3; Theta Sigma Lambda 3; Tri Tau 1, 2, Sec'y 3; Y.W.C.A. 1, 2, Cabinet 3.

FRANCES BLAKE ΘY

Executive Council 3; Eta Sigma Phi 3; Theta Sigma Lambda 2, 3; Tri Tau 1, Y.W.C.A. 1, 2, Cabinet 3; *La Revue* 2.

RICHARD BLANTON AXA

Quad 3; *La Revue* 3.

SHULAMITH BLOCK

Alpha Lambda Delta 1, 2, 3; Y.W.C.A. 1, 2, 3; Mortar Board 3.

JULIA BOUCHELLE KΔ

Pi Delta Psi 3; Y.W.C.A. 1, Cabinet 2, Secretary 3; Amazons 3.

PAULINE BROWN ZTA

JACK CALE KA

Tennis 2; Toreadors 3.

TORRENCE CALE

DYER CARLISLE KA

Treasurer of Skull and Bones 3.

NED CHATHAM BK

*La Revue* 2.

PAT CLANCY ZTA

Y.W.C.A. 1, 2, 3.

TOM CLEVELAND KA

Executive Council 3; Theta Chi Delta 3; Theta Sigma Lambda 2, 3; Y.M.C.A. 1, 2, 3.

JOHNNIE COLE

MARY ELIZABETH COX

DON CULLEY ΣAE

*Hilltop News* 2, 3; Orchestra 1, 2, 3.

LELAND CULLIGAN AXA

A.I.M.E. 2, Sec'y-Treas. 3; Y.M.C.A. 1.

EARL CULVERHOUSE

Theta Sigma Lambda 3.

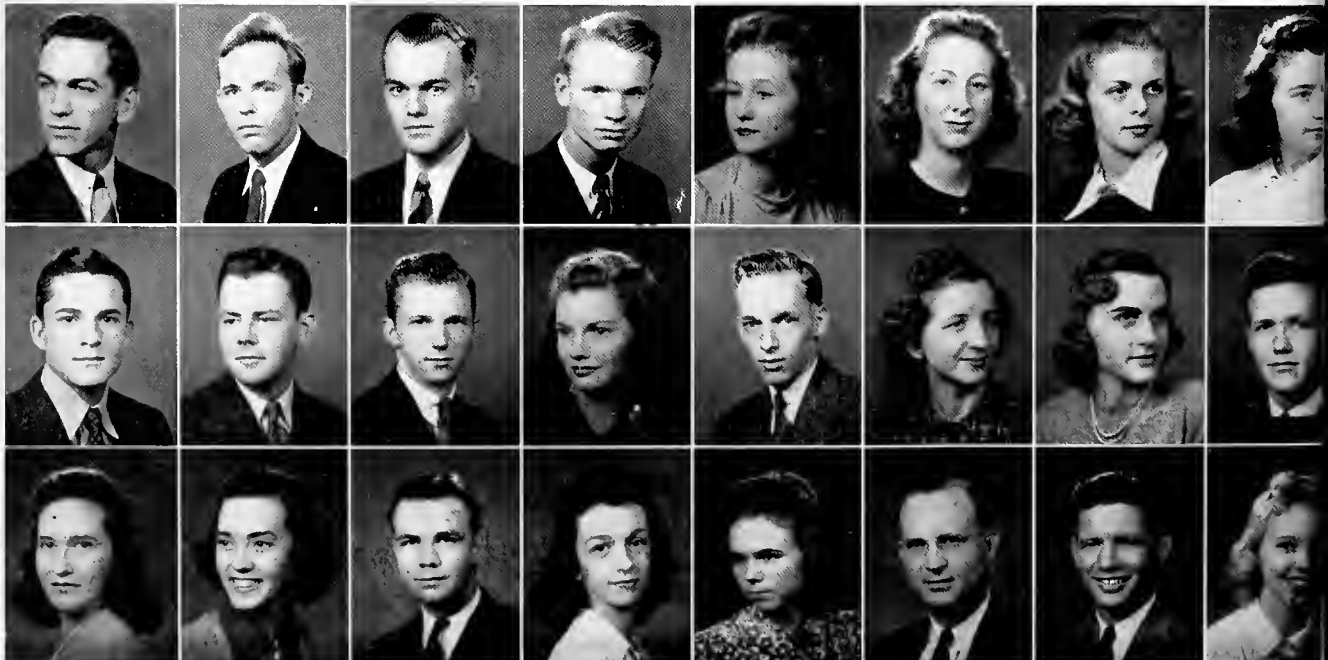

ABERNATHY  
CALE, T.  
EVINS

ARDIS  
CARLISLE  
FORD

BAIRD  
CHATHAM  
FORSHEE

BARBER  
CLANCY  
FREEMAN

BAZEMORE  
CLEVELAND  
GARRETT

BEASLEY  
COLE  
GARY

BEATTY  
COX  
GORDON

BELLOW'S  
CULLEY  
GRAY, E.



# BIRMINGHAM-SOUTHERN COLLEGE

BETTY DAVIDSON

CHARLES DEAN AXA  
Chi Sigma Phi 2.

BILL DEITENBECK BK  
Glee Club; Geography Club 3.

JIM DENT ATΩ  
Toreadors 3.

SARAH DOUGLAS  
Alpha Lambda Delta 1; Theta Sigma Lambda 2, 3;  
Mu Alpha 2, 3; Le Cercle Francais 1, 2, 3; Choir  
2, 3; Y.W.C.A. 1, 2, 3.

MARGARET DUNN

VIRGINIA EVINS ΠBΦ  
President of W.A.A. 3; Y.W.C.A. 1, 2, 3.

LUCY FORD Co-Ed  
Choir 1, 2, 3.

WOODROW FORSHEE  
Chi Sigma Phi 2, 3.

BARBARA FREEMAN AXΩ  
Y.W.C.A. 3.

MARY GARRETT  
College Theater 2, 3; Y.W.C.A. 1, 2, 3; Le Cercle  
Francais.

HENRY GARY  
Chi Sigma Phi.

JOE GORDON ΠKA  
Inter-Fraternity Council 1, Vice-Pres. 2; Sec'y 3;  
Kappa Phi Kappa 3; Theta Sigma Lambda 2, 3;  
Toreadors 3; Baud 1, 2; Y.M.C.A. 1.

ELEANOR GRAY Co-Ed  
Mu Alpha 2, Sec'y-treas. 3; Choir 1, 2, Treas. 3.

REBECCA GRAY ΠBΦ  
Tri Tau 1; Choir 1, 2, 3; College Theater 2, Sec'y  
3; Y.W.C.A. 1; *Hilltop News* 2, 3; *La Revue* 3;  
*Quad* 3.

LILLIAN HALLMARK  
Treasurer of Tri Tau 3; Chi Sigma Phi 3; *La Revue*  
3; Y.W.C.A. 2, 3; Sociology Club 3.

BETTY ANN HARD ΠBΦ  
Y.W.C.A. 1, 2, 3.

HOWELL HEFLIN AXA  
Omicron Delta Kappa 3; Tau Kappa Alpha 2, 3;  
Manager of Varsity Debate 3; Toreadors 3; A.I.M.E.  
2; International Relations 1, 2, President 3; Y.M.C.A.  
1, 2, Cabinet 3; Executive Council 1, 2, Vice-presi-  
dent 3; Inter-Fraternity Council 3; *Hilltop News* 1, 2;  
Associate Business Manager 3; *La Revue* 1, 2, Asso-  
ciate Business Manager 3.

BESS HUNDS

WILLIS HOOD KA  
Delta Phi Alpha 3; Theta Chi Delta 2, 3; Skull and  
Bones 2, Vice-president 3; Choir 3; Y.M.C.A. 1.

ARTHUR HORTON

JOHN HUDDLESTON ΔΣΦ  
President of Delta Sigma Phi 2; Inter-Fraternity  
Council 2, President 3; Toreadors 1, 2; Geography  
Club 3; International Relations 2, 3; *La Revue* 2, 3.



BISHOP CULLIGAN GRAY, R.      BLACKERBY CULVERHOUSE HALLMARK      BLAKE DAVIDSON HARD      BLANTON DEAN HEFLIN      BLOCK DEITENBECK HUNDS      FOUCHELLE DENT HOOD      BROWN DOUGLAS HORTON      CALE, J. DUNN HUDDLESTON

# THE JUNIOR CLASS

## MEMBERS

MARGARET JONES

Rusurbe, Treasurer 3.

ANNA MARGARET KARTER

PAUL KASSOUF

Toreadors 2, Vice-pres. 3; International Relations 2,  
Vice-pres. 3.

JANET KELDIE

SHELTON KEY ΠΚΑ

Eta Sigma Phi 3; Choir 3.

EVELYN LEWIS ZTA

KEN LILES ΑΤΩ

Tau Kappa Alpha 2, 3; Inter-fraternity Council 3;  
Delta Phi Alpha 2; Toreadors 2, 3; Y.M.C.A. 1, 2,  
Cabinet 3.

MARY EVELYN LOLLAR ΑΟΠ

HARRIETT MATTHEWS ΚΑ

E. L. McFEE

BETTY McNARON

Y.W.C.A. 3.

HENRY MITCHELL ΠΚΑ

DEE MOODY ΔΣΦ

Executive Council 3; Skull and Bones 3.

BILL MOORE ΚΑ

Skull and Bones 2, Pres. 3; Y.M.C.A. 1, 2, 3.

HOWARD MOORE

Theta Chi Delta 3.

BILL MORROW ΔΣΦ

Chi Sigma Phi 2; *La Revue* 2; A.I.M.E. 2, 3.

JAMES OGBURN ΑΧΑ

Toreadors 3; Y.M.C.A. 1, 2, 3.

SAXON POARCH ΚΑ

JIMMY PRESTON ΚΑ

Theta Chi Delta 3.

MARY REED ΠΒΦ

TERRELL REESE ΑΤΩ

Toreadors 3.

SAM REID ΚΑ

ANN ELIZABETH REYNOLDS

Tri Tau, Sect. 1, Pres. 2, 3; Y.W.C.A. 1, Cabinet  
2, Vice-pres. 3.

VIRGINIA REYNOLDS

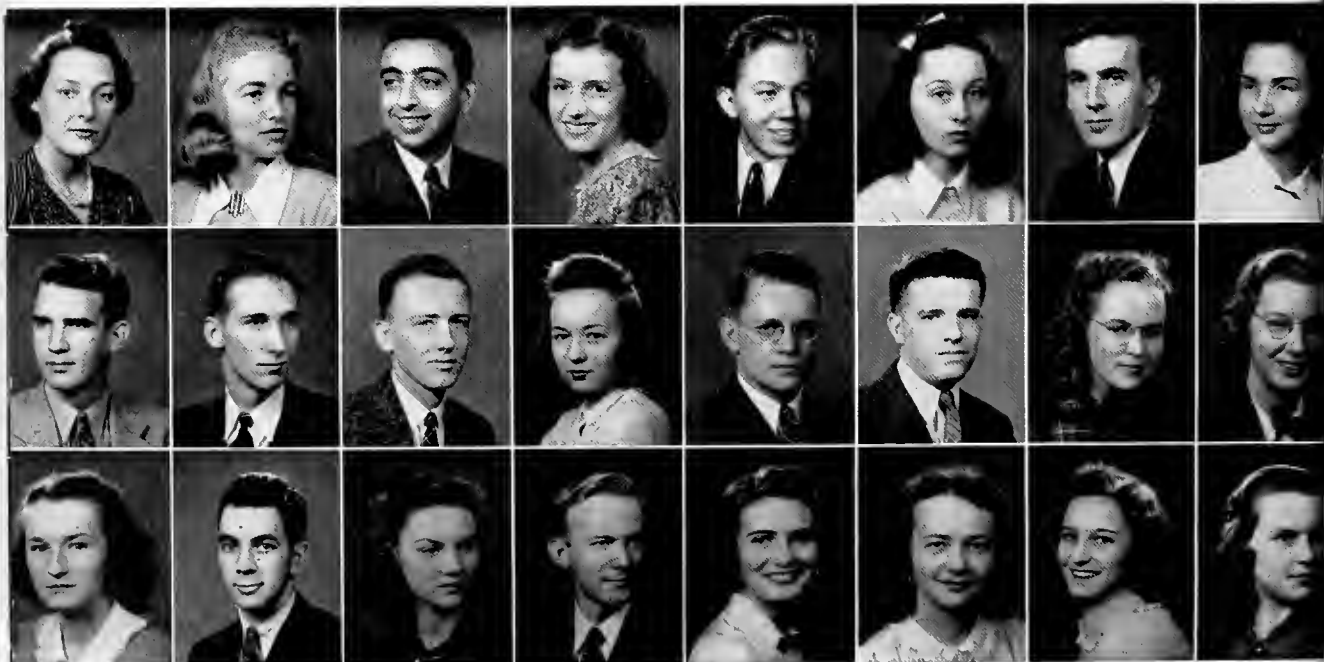

JONES  
OGBURN  
SHARPE

KARTER  
POARCH  
SIMS

KASSOUF  
PRESTON  
SPRINGER

KELDIE  
REED  
STONE

KEY  
REESE  
THOMAS

LEWIS  
REID  
TILLER

LILES  
REYNOLDS, A.  
TROTTER

LOLLAR  
REYNOLDS,  
TWINING

# BIRMINGHAM-SOUTHERN COLLEGE

ELMER RHODES  
Omicron Delta Kappa 3; Theta Sigma Lambda 2,  
Treasurer 3.

MARY ANN RICE AOH  
Y.W.C.A. 1, 2, 4; W.A.A. 2, 3.

ELIZABETH RICHARDSON

ED ROBERTSON BK

OTTO ROBERTSON ATΩ

DURRELL RUFFIN AXA  
Executive Council 2.

PECK SANDS IKA  
Football 1, 2, 3; Baseball 1.

NORA SAVIO  
Alpha Lambda Delta 1, 2; Theta Sigma Lambda 3;  
Le Cercle Francais 1, Treas. 2, 3.

MARY GLEE SHARPE

ELTON SIMS BK

VIRGINIA SPRANGER  
Choir 1, 2, 3.

FRANK STONE IKA  
Theta Sigma Lambda 2, 3; Toreadors 3.

PAULINE THOMAS  
*Hilltop News* 3.

MARY TILLER IΦB

DOROTHY TROTTER  
Y.W.C.A. 1, Cabinet 2, President 3; *Who's Who In  
American Colleges* 3; Religious Council 2, 3; Chi  
Sigma Phi 1, 2, 3; Tri Tau 1, 2, 3.

COURTNEY TWINING IIBΦ

RAY WHATLEY

BILL WILKINS

ISABELLE WILLIAMS

LOUISE WILLIAMSON

DON WINFIELD BK  
Choir 1, 2, 3; Pi Delta Psi 3.

HAROLD WINGFIELD BK  
Interfraternity Council 3.

CAROLYN WINSTON

MARVIN WOODALL KA  
Tennis Manager 1, 2; Debate 2; Skull and Bones 3;  
Choir 3.

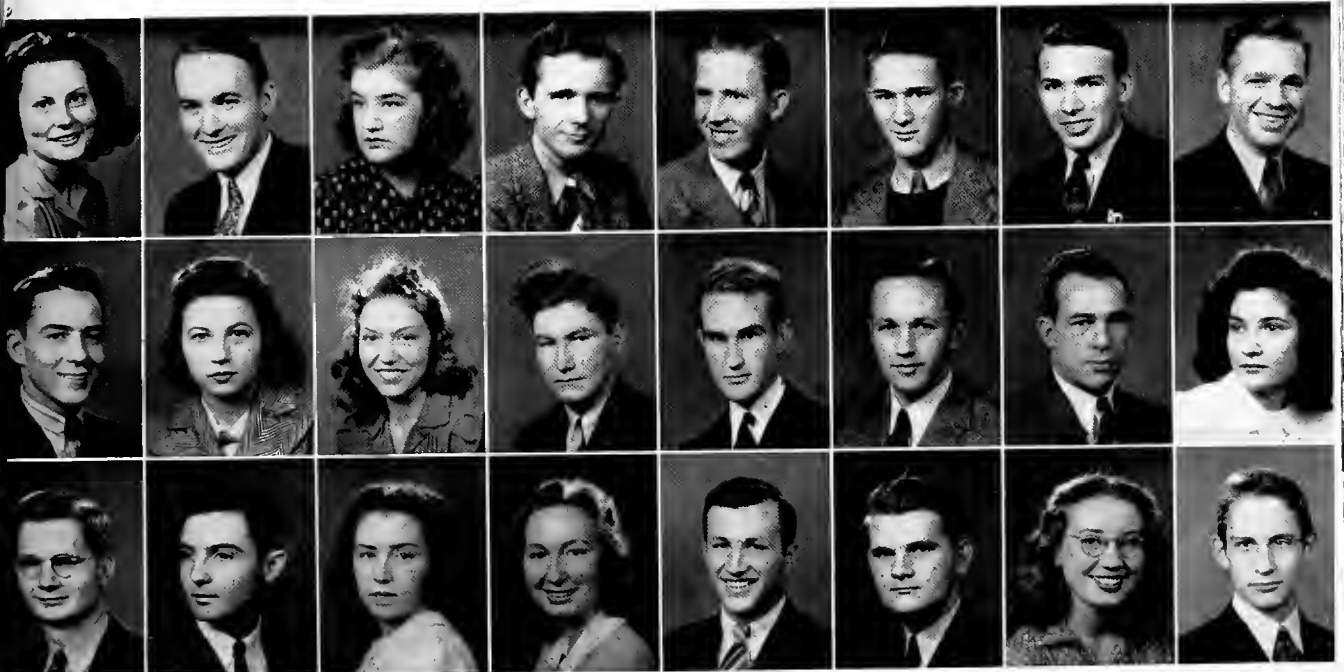

MATTHEWS  
RHODES  
WHATLEY

McFEE  
RICE  
WILKINS

McNARON  
RICHARDSON  
WILLIAMS

MITCHELL  
ROBERTSON, E.  
WILLIAMSON

MOODY  
ROBERTSON, O.  
WINFIELD

MOORE, B.  
RUFFIN  
WINGFIELD

MOORE, H.  
SAVIO  
WINSTON

MORROW  
SANDS  
WOODALL

# THE LOWER DIVISION

NINA ABERNATHY FΦB  
CLAYTON ACKLEY  
HOBSON ADCOCK AXA  
SAMMY ALFANO  
ALMETA ANDERSON ΠΒΦ  
DON ANDERSON AXA

JANE BOYD  
GWENDOLYN BRANNON  
HASKEW BRANTLEY ΣAE  
GEORGE BROWN AXA  
JOSEPHINE BROWN ΘY  
DON BRUSH

THOMAS ANDRESS  
LYNELLE ARMSTRONG  
JEAN ARNOLD  
HENRY ASTON ΔΣΦ  
TIPPET AVERY  
BEATE AUBREY KΔ

GRAY BUCK  
CATHERINE BULLOCK AXΩ  
MARION BUMGARDNER KΔ  
ETHELYN BURNS KΔ  
CECELIA BUTNER  
BETTY CALDWELL ΠΒΦ

ALLEN BALCH  
HENRY BALCH  
CORNELIA BANKS ΠΒΦ  
JUNOT BANNISTER ΘY  
HOWARD BANTON KA  
CAROLYN BARKER FΦB

CLAYTON CAMP  
LOUIE CAMP  
LOUISE CAMPBELL  
ELSIE CANTERBURY  
CLARA B. CHAMBERS  
JACK CHICHESTER ΣAE

ELIZABETH MAE BARKSDALE  
BILL BARTLETT  
JAMES BARTON BK  
JANE BAYLISS  
CHARLES BEAVERS KA  
AELNE BELCHER

LYNN CHITWOOD AOP  
ALLIE CHRISTIAN ΘY  
DOSS CLEVELAND KA  
ALICE COCHRAN ΘY  
FRANK COGDELL  
JOHN COMBS

ROSS BELL ATΩ  
RUTH BENTLEY  
LAWRENCE BLACK  
ANN BLEVINS ΠΒΦ  
BOBBY BOWEN ATΩ  
GEORGE BOYD

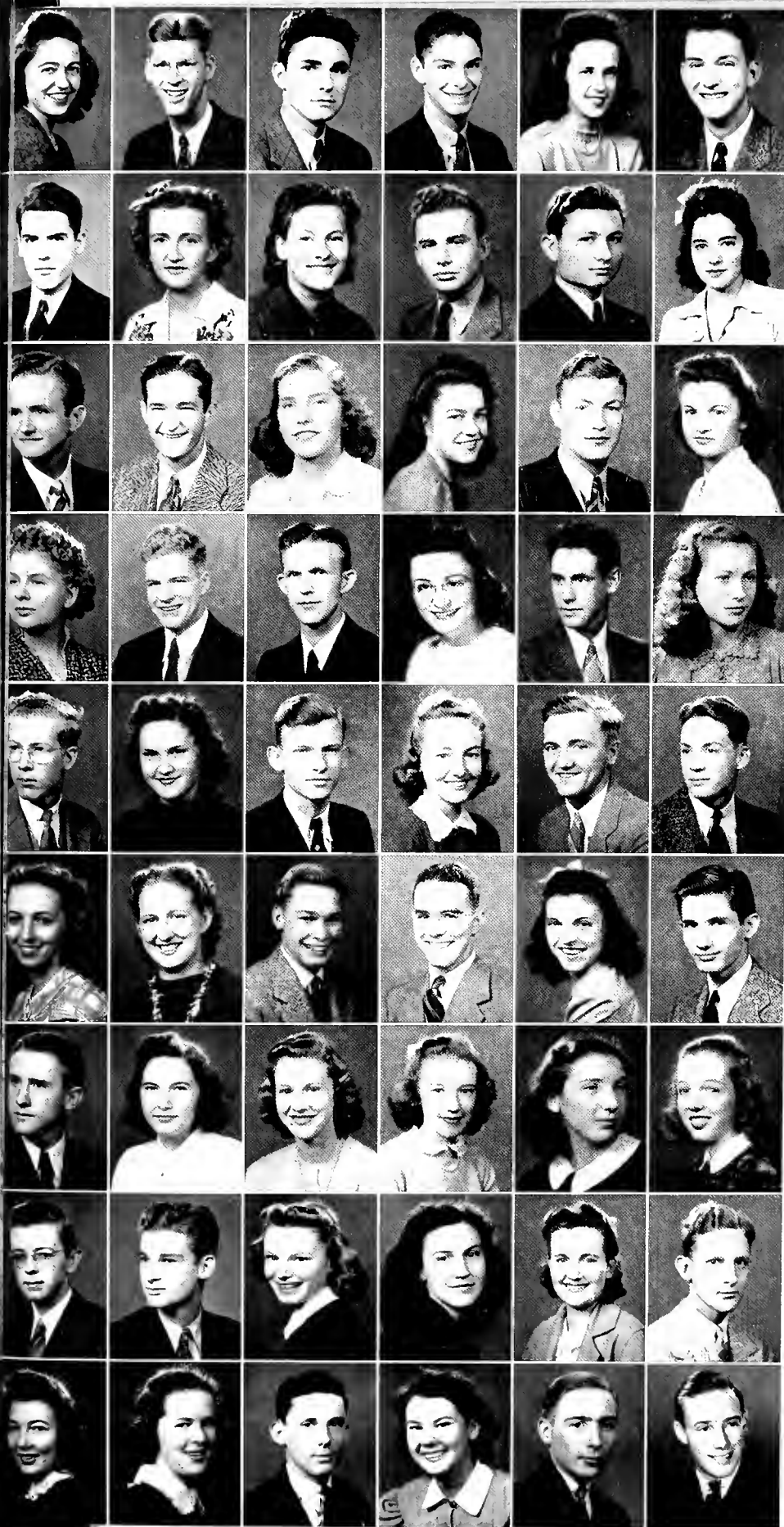

ABERNATHY  
 ACKLEY  
 ADCOCK  
 ALFANO  
 ANDERSON, A.  
 ANDERSON, D.

ADDRESS  
 ARMSTRONG  
 ARNOLD  
 ASTON  
 AVERY  
 AUBREY

BALCH, A.  
 BALCH, H.  
 BANKS  
 BANNISTER  
 BANTON  
 BARKER

BARKSDALE  
 BARTLETT  
 BARTON  
 BAYLISS  
 BEAVERS  
 BELCHER

BELL  
 BENTLEY  
 BLACK  
 BLEVINS  
 BOWEN  
 BOYD, G.

BOYD, J.  
 BRANNON  
 BRANTLEY  
 BROWN, G.  
 BROWN, J.  
 BRUSH

BUCK  
 BULLOCK  
 BUMGARDNER  
 BURNS  
 BUTNER  
 CALDWELL

CAMP, C.  
 CAMP, L.  
 CAMPBELL  
 CANTERBURY  
 CHAMBERS  
 CHICHESTER

CHITWOOD  
 CHRISTIAN  
 CLEVELAND  
 COCHRAN  
 CODELL  
 COMBS

# THE LOWER DIVISION

EVANGELINE CONSTANTINE  
BILL CONWAY  
MARY FRANCES COOK ΓΦΒ  
JOHNNIE COOPER KA  
LANEY COWAN KA  
NORTON COWART

ELIZ. ANN DULMADGE  
ADDIE LEE DUNN KA  
RALPH EDFELT  
EUGENE EDWARDS ΣAE  
HARRY ELLIOTT ΣAE  
SARAH ELLNER Co-Ed

JOE COX  
LILLIAN COX  
JAKE CRANSHAW  
JOE CRUMRINE  
LIL CULLEY KA  
CARL CULVERHOUSE

JEAN EMOND ΠΒΦ  
JIM FARLEY  
REGGIE FARMER  
RITA BELL FARR ΠΒΦ  
W. L. FAUCETTE ΣAE  
BEBE FAUST AXΩ

MARION CURRAN ZTA  
EVELYN CURTIS  
FRANK DAVIDSON  
ANNIE FRANCES DAVIS  
CAROL MARIE DAVIS KA  
DOROTHY DAVIS

SAM FISHER  
MILDRED FOSTER  
EVELYN FULKS ΓΦΒ  
HELEN GALLOWAY AOΠ  
MAIZIE GANDY AOΠ  
LILLIAN GARMAN ΓΦΒ

MARTHA DAVIS AOΠ  
MAXINE DAVIS AOΠ  
HUGO DEITENBECK  
WANDA DERAMUS  
NELL DICKINSON  
MARJORIE DOLVIN AXΩ

DOROTHY GARRETT AXΩ  
FRANCES GENTRY ΠΒΦ  
MIMI GIBSON  
LOUISE GILMORE ΘΥ  
LESTER GINGOLD  
ALLISON GLOVER

MARJORIE DORMAN  
BERNELL DOROUGH  
M. DOROUGH  
GEORGE DOUGLAS  
DOROTHY DOWDALL  
DEAN DOWNS KA

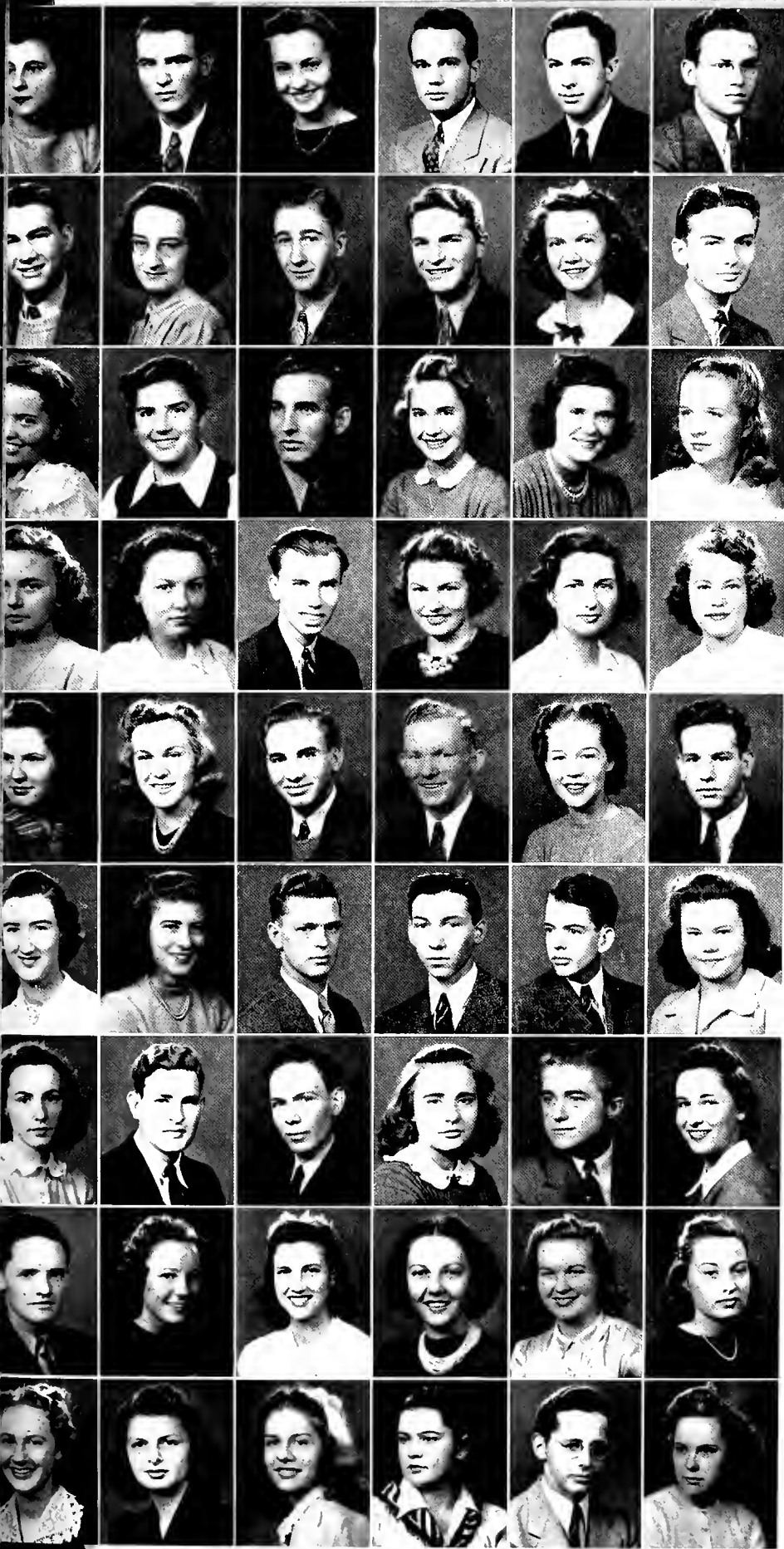

CONSTANTINE  
CONWAY  
COOK  
COOPER  
COWAN  
COWART

COX, J.  
COX, L.  
CRANSHAW  
CRUMRINE  
CULLEY  
CULVERHOUSE

CURRAN  
CURTIS  
DAVIDSON  
DAVIS, A. F.  
DAVIS, C. M.  
DAVIS, D.

DAVIS, MARTHA  
DAVIS, MAXINE  
DEITENBECK  
DERAMUS  
DICKENSON  
DOLVIN

DORMAN  
DOROUGH, M.  
DOROUGH, B.  
DOUGLAS  
DOWDALL  
DOWNS

DULMADGE  
DUNN  
EDFELT  
EDWARDS  
ELLIOT  
ELLNER

EMOND  
FARLEY  
FARMER  
FARR  
FAUCETTIE  
FAUST

FISHER  
FOSTER  
FULKS  
GALLOWAY  
GANDY  
GARMAN

GARRETT  
GENTRY  
GIBSON  
GILMORE  
GINGOLD  
GLOVER

# THE LOWER DIVISION

ALBERT GOLDFORB  
ELMO GOODSON  
CLAYTON GORE KA  
CLYDE GRAGG ΠΒΦ  
JOHN GRAHAM ΔΣΦ  
MARGY GRAHAM ΑΧΩ

JOE HORN ΣΑΕ  
CYRUS HORNSBY ΑΤΩ  
BILL HOTALEN KA  
SALLY SUE HOWE ΠΒΦ  
HAROLD HOWELL  
JANE HUDDLESTON ΚΔ

HARRY GREEN  
REBA GREEN  
CATHERINE GRUBBS  
MARY VIRGINIA HAMILTON ZTA  
BILLY HAMMOND KA  
SHERRILL HANCOCK

HELEN HUGHES ΑΧΩ  
HELEN HURST ΓΦΒ  
NITA HURST ΓΦΒ  
HOLMES IRVING ΑΤΩ  
LORENE IVY  
VIRGINIA JACKSON ΠΒΦ

HERBERT HANSON ΣΑΕ  
JOHN HARLESS  
STEWART HARPER ΣΑΕ  
HAZEL HARRELL  
JEAN HARRIS ΚΔ  
JOHN HARRIS ΣΑΕ

MARTHA JACOBS ZTA  
LYNWOOD JAMES ΑΧΑ  
VANETA JAY  
BILL JENKINS KA  
GLEN JENKINS ΑΧΩ  
GEORGE JENNINGS ΣΑΕ

MARY HARRIS Co-Ed  
FRED HARRISON  
BETTY JANE HAYS  
JANE HENDERSON ΠΒΦ  
WOOD HERREN ΣΑΕ  
CHARLES HEWITT ΣΑΕ

HARRY JOHNSON KA  
MARY FRANCES JOHNSON  
WELDON JOHNSON  
RALPH JOLLY  
CAROLYN JONES  
PEGGY JORDAN

ROY HIGGENBOTHAM BK  
MARGUERITE HODGES ΑΧΩ  
WANDA HOLLAND  
ALLEN HOLT  
HARRY HOOD  
HARVEY HOOD

JOHN KAIN ΑΤΩ  
KATHERINE KAIN ΓΦΒ  
CRYSTAL KAMPAKIS  
HOYT KAYLOR  
BETTY KEENER ΑΟΠ  
HELYN KEISER





GOLDFORB  
 GOODSON  
 GORE  
 GRAGG  
 GRAHAM, J.  
 GRAHAM, M.



GREEN, H.  
 GREEN, R.  
 GRUBBS  
 HAMILTON  
 HAMMOND  
 HANCOCK



HANSON  
 HARLESS  
 HARPER  
 HARRELL  
 HARRIS, JEAN  
 HARRIS, JOHN

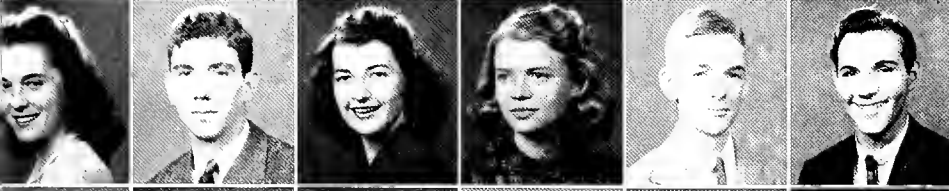

HARRIS, M.  
 HARRISON  
 HAYS  
 HENDERSON  
 HERREN  
 HEWITT



HIGGENBOTHAM  
 HODGES  
 HOLLAND  
 HOLT  
 HOOD, HARRY  
 HOOD, HARVEY



HORN  
 HORNSBY  
 HOTALEN  
 HOWE  
 HOWELL  
 HUDDLESTON



HUGHES  
 HURST, H.  
 HURST, N.  
 IRVING  
 IVY  
 JACKSON



JACOBS  
 JAMES  
 JAY  
 JENKINS, B.  
 JENKINS, G.  
 JENNINGS

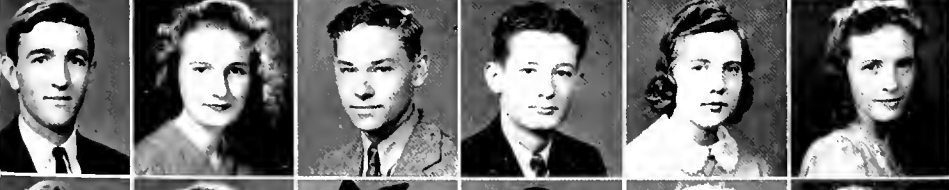

JOHNSON, H.  
 JOHNSON, M. F.  
 JOHNSON, W.  
 JOLLY  
 JONES  
 JORDAN



KAIN, J.  
 KAIN, K.  
 KAMPAKIS  
 KAYLOR  
 KEENER  
 KEISER

# THE LOWER DIVISION

ANNA CATHERINE KIDD HBΦ  
LADAW KILGORE  
STEPHANIE KILLGORE  
EDWIN KIMBELL  
FRED KIMBROUGH  
PHYLLIS KIRPATRICK

MARY FRANCES MAY HBΦ  
JIMMY McADORY KA  
DAVID McCAIN  
ELSIE McCLAIN  
SARA McCOY HBΦ  
ANN McGEE

FRANCES KOONCE ΓΦΒ  
EARLE LACKEY KA  
LEROY LACKEY  
JIMMY LANFORD  
VIRGINIA LASSETTER ΘΥ  
BILL LAVIES BK

JAMES McHUGH ΑΤΩ  
LOUISE McLANE  
FLAY McLAUGHLIN ΑΟΠ  
MARY JACK McNEEL  
FLOY McPHERSON  
CHARLOTTE MEACHAM

CARLTON LAWRENCE KA  
LENECIA LAYMAN  
HARRY LEATHERWOOD  
JOSEPHINE LESSMAN  
LEO LEVINE  
ED. LIDE ΣΑΕ

BOB MEEK ΣΑΕ  
VIRGINIA MILES  
JOSEPHINE MILTON ZTA  
ALLEN MONTGOMERY  
DOROTHY MOORE  
MATTIE LOU MOORE ΑΟΠ

ANNIE LILLIE  
BOB LIVELY ΣΑΕ  
ANNA KATHERINE LOONEY  
JOHN LUMPKIN KA  
BESS MALONE  
LOUIS MANCIN KA

MILDRED MOORE  
ETHEL MORELAND HBΦ  
CHARLES MORGAN  
KATHERINE MORIARTY HBΦ  
MARY JANE MORRIS ZTA  
MILDRED MORRIS

HOWARD MANGRUM ΑΤΩ  
DON MANN ΑΤΩ  
ZOE MARTIN ΓΦΒ  
CAROLYN MASON ΑΟΠ  
CAROLYN MATTHEWS ΑΧΩ  
VIRGINIA MAUCK

EDITH MORTON ΚΔ  
RAYMOND MOSS BK  
ROBERT MOWRY ΔΣΦ  
JANETTE MUNKETTRICK Co-Ed  
JOHN MURER  
VIRGINIA NANCARROW



KIDD  
 KILGORE  
 KILGORE  
 KIMBELL  
 KIMBROUGH  
 KIRKPATRICK

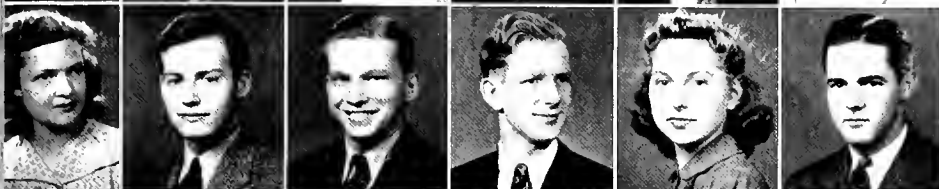

KOONCE  
 LACKEY, E.  
 LACKEY, L.  
 LANFORD  
 LASSETTER  
 LAVIES



LAWRENCE  
 LAYMAN  
 LEATHERWOOD  
 LESSMAN  
 LEVINE  
 LIDE



LILLIE  
 LIVELY  
 LOONEY  
 LUMPKIN  
 MALONE  
 MANCIN



MANGRUM  
 MANN  
 MARTIN  
 MASON  
 MATTHEWS  
 MAUCK



MAY  
 McADORY  
 McCAIN  
 McCLAIN  
 McCoy  
 McGEE



McHUGH  
 McLANE  
 McLAUGHLIN  
 McNEEL  
 McPHERSON  
 MEACHAM



MEEK  
 MILES  
 MILTON  
 MONTGOMERY  
 MOORE, D.  
 MOORE, M. L.



MOORE, M.  
 MORELAND  
 MORGAN  
 MORIARTY  
 MORRIS, M. J.  
 MORRIS, M.



MORTON  
 MOSS  
 MOWRY  
 MUNKETTRICK  
 MURER  
 NANCARROW

# THE LOWER DIVISION

ALMA NANCE ZTA  
ED. NEILL KA  
ELEANOR NELMS  
BETTY NETTLES AXΩ  
MARY FRANCES NICHOLLS  
JACK NICHOLS

WILLENE PRUETT  
W. R. RAY  
ALLEN REDDICK  
NELLIE RENEGAR  
ANN REYNOLDS ZTA  
CHARLES REYNOLDS

ETHEL MAE NORTON KΔ  
MARY KATE NUNGESTER Co-Ed  
MILDRED OLDACRE ΘY  
EDWARD ORR  
CORNELIA OUSLER KΔ  
JOHN OUTLAW

FRANCES REYNOLDS  
JOHN A. REYNOLDS KA  
RICHARD RICE ATΩ  
AUGUSTA RICHERZHAGEN  
WALTER ROBINETTE  
HERBERT ROBINS

JOHN OWEN HKA  
WILLA MAE PANTER AXΩ  
MARTHA ANN PATY ZTA  
NELROSE PAUL ΓΦΒ  
MAUBREY PAYNE ΓΦΒ  
J. GRAY PETERSON AXA

WILBERT ROBINSON  
MADELYN ROGERS  
HAROLD ROWLEY  
BETTYE RUCKER  
KATIE LANE RUSSELL  
LOUISE SANDERS

ED. PHELPS HKA  
GEORGIA PHILLIPS Co-Ed  
HARRIETT PHILLIPS KΔ  
JULIAN PICKENS  
VIRGINIA PICKENS  
MARIE PIKE ΗΒΦ

WALTER SCHULTZ  
NELL SCOGGIN  
HANLIN SCOTT ΣAE  
JOHN SCOTT  
LOIS ANNE SHELL  
SAM SHIRAH

PATRICIA PITTMAN  
EDITH FLOSSER ZTA  
ANN POWELL  
MARY BETH POWELL Co-Ed  
FLORENCE PRICE ΗΒΦ  
MITCHELL PRUDE

WENDELL SIMMONS  
GEORGE SIMPSON ΣAE  
JOYCE SINIARD  
JOE SLAYTON  
BERT SMITH ΔΣΦ  
ELIZABETH ANN SMITH ΘY

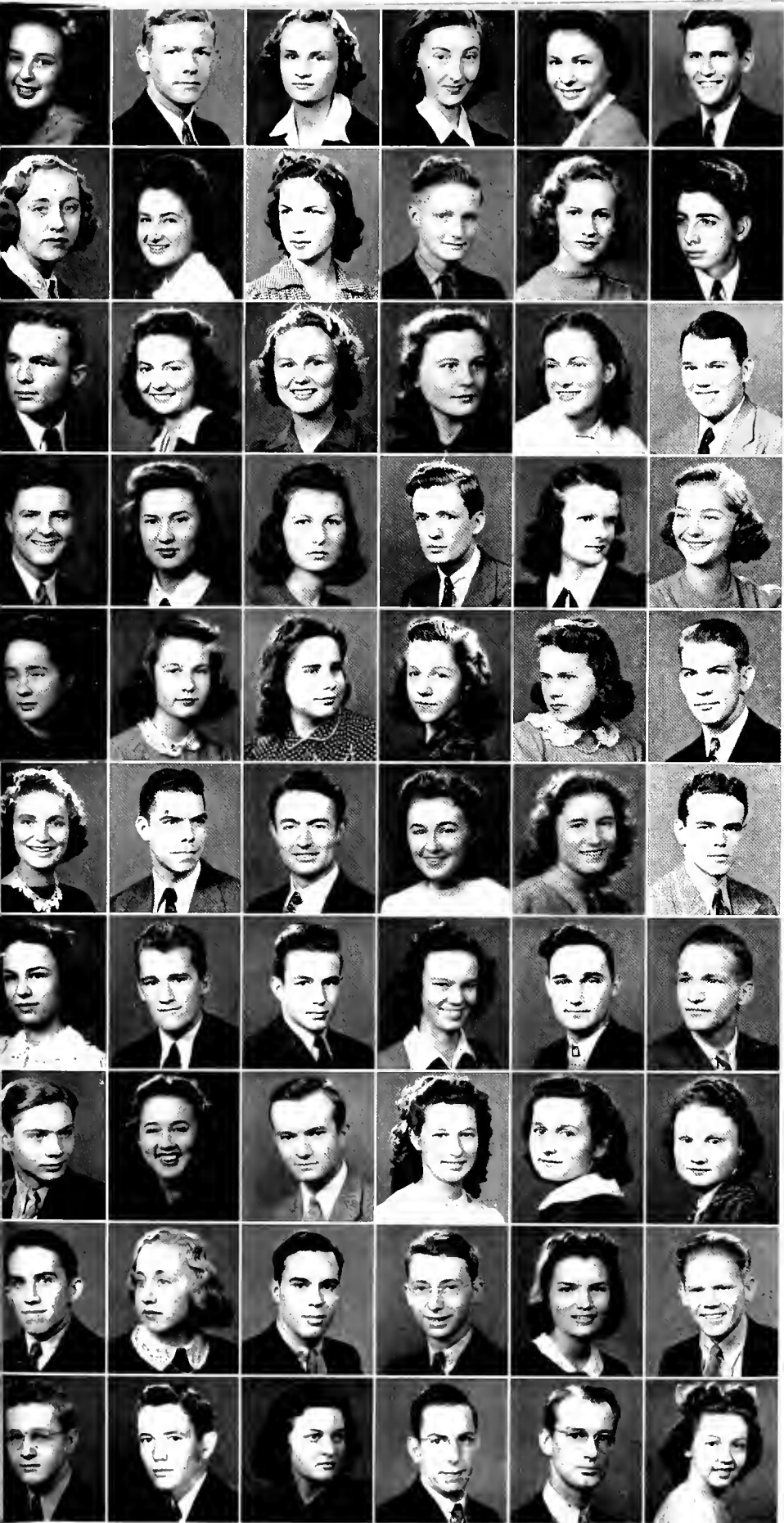

NANCE  
 NEILL  
 NILMS  
 NETTLES  
 NICHOLS  
 NICHOLS

NORTON  
 NUNGESTER  
 OLDACRE  
 ORR  
 OUSLER  
 OUTLAW

OWEN  
 PANTER  
 PATY  
 PAUL  
 PAYNE  
 PETERSON

PHELPS  
 PHILLIPS, G.  
 PHILLIPS, H.  
 PICKENS, J.  
 PICKENS, V.  
 PIKE

PITMAN  
 PLOSSER  
 POWELL, A.  
 POWELL, M.  
 PRICE  
 PRUDE

PRUETT  
 RAY  
 REDDICK  
 RENEGAR  
 REYNOLDS, A.  
 REYNOLDS, C.

REYNOLDS, F.  
 REYNOLDS, J.  
 RICE  
 RICHERZHAGEN  
 ROBINETTE  
 ROBINS

ROBINSON  
 ROGERS  
 ROWLEY  
 RUCKER  
 RUSSELL  
 SANDERS

SCHULTZ  
 SCOGGIN  
 SCOTT, H.  
 SCOTT, J.  
 SHELL  
 SHIRAH

SIMMONS  
 SIMPSON  
 SINLARD  
 SLAYTON  
 SMITH, B.  
 SMITH, E.

# THE LOWER DIVISION

GENE SMITH AOH  
JOSEPHINE SMITH  
MARTHA GARY SMITH ZTA  
FAYE SPEAKER ZTA  
MAURICE SPEED KA  
ELLEN SPENCER

JAMES B. WATTS  
JAMES K. WATTS ATH  
BILL WEST ΣAE  
JEAN WEST  
JOHN WHITEHEAD ΣAE  
ISABELLE WHITMIRE ZTA

ANN STANTON  
BILL SULLIVAN ΣAE  
CAROL SUTHERLAND AXΩ  
PETE TANKERSLEY  
ROBBY TATE ΓΦB  
EVELYN TEAGUE

CARSON WHITTEN  
FAYE WIGLEY  
BRANTLEY WILEY ΣAE  
BRYAN WILLIAM AXA  
MYRA WARE WILLIAMS Co-Ed  
MARY ELIZABETH WILLIAMSON AXΩ

MARTHA THOMPSON  
TROY THOMPSON ΔΣΦ  
BILL TRAVIS KA  
SYDNEY TRUEMAN ATΩ  
ORIAN TRUSS ΔΣΦ  
MARGARET TUTWILER

JACK WILLINGHAM ΣAE  
BETH WILLIS  
JESSYE WILSON AXΩ  
MARJORIE WILSON  
WINTON WILSON ATΩ  
REX WINDHAM ΠKA

HELEN VANCE Co-Ed  
ERSKINE VANDERFORD  
EMILIO VARGAS  
FRANCES VARNER ΠBΦ  
FRANCES VAUGHAN  
JACKIE VINCENT

MARIE WINFIELD ZTA  
ALICE WISE  
WARTHENA WISE  
MARY AUGUSTA WOOD AOH  
PAUL WOOD  
WILLIS WOODRUFF

BILLY VOIGT ΣAE  
FRANCES VOIGT ZTA  
EUGENIA WALL ΠBΦ  
MARY MYRTIS WALSH AOH  
GOODLOE WARD  
BILL WARE

BILLY WOODY  
PEGGY WRIGHT ΓΦB  
CHARLES YANCEY  
MARY EVELYN YANCEY  
DORIS YOUNGBLOOD ZTA  
FRANCES ZBINDEN ZTA



SMITH, G.  
SMITH, J.  
SMITH, M.  
SPEAKER  
SPEED  
SPENCER



STANTON  
SULLIVAN  
SUTHERLAND  
TANKERSLEY  
TATE  
TEAGUE



THOMPSON, M.  
THOMPSON, T.  
TRAVIS  
TRUEMAN  
TRUSS  
TUTWILER



VANCE  
VANDERFORD  
VARGAS  
VARNER  
VAUGHAN  
VINCENT



VOIGT, B.  
VOIGT, F.  
WALL  
WALSH  
WARD  
WARE



WATTS, J. B.  
WATTS, J. K.  
WEST, B.  
WEST, J.  
WHITEHEAD  
WHITMIRE



WHITTEN  
WIGLEY  
WHEY  
WILLIAMS, B.  
WILLIAMS, M.  
WILLIAMSON



WILLINGHAM  
WILLIS  
WILSON, J.  
WILSON, M.  
WILSON, W.  
WINDHAM



WINFIELD  
WISE, A.  
WISE, W.  
WOOD, M.  
WOOD, P.  
WOODRUFF



WOODY  
WRIGHT  
YANCEY, C.  
YANCEY, M.  
YOUNGBLOOD  
ZBINDEN

# QUAD

WITH the accent on Southern, a new college magazine hit the Hilltop in 1940. Originated with the purpose of providing an outlet for articles too general to appear in either of the major college publications, QUAD was definitely not to be an ivory tower lit'ry sheet for campus esthetes.

## *La Revue*

The first issue was produced on a shoestring budget supplied by *La Revue* and the *Hilltop News*. But because of its uncompromisingly critical attitude and cheap format, the campus received the first issue with quiet unconcern. With the second quarterly issue, dolled up with a two-color cover, a back-page ad, highly finished paper, and tricky make-up, student interest boiled high. QUAD had sold itself. The third—the best—and last issues maintained the standards established in issue number two.

At year's end the Executive Council voiced its appreciation of the effort by making QUAD self-sustaining with a six hundred dollar yearly allocation. Its three editors, Bob Lively, Virginia Van der Veer, and Tom Childs in one school year sent QUAD a tremendous way toward becoming an established Hilltop institution.



QUAD



*Birmingham-  
Southern  
College*



QUAD

SUMMER 1941

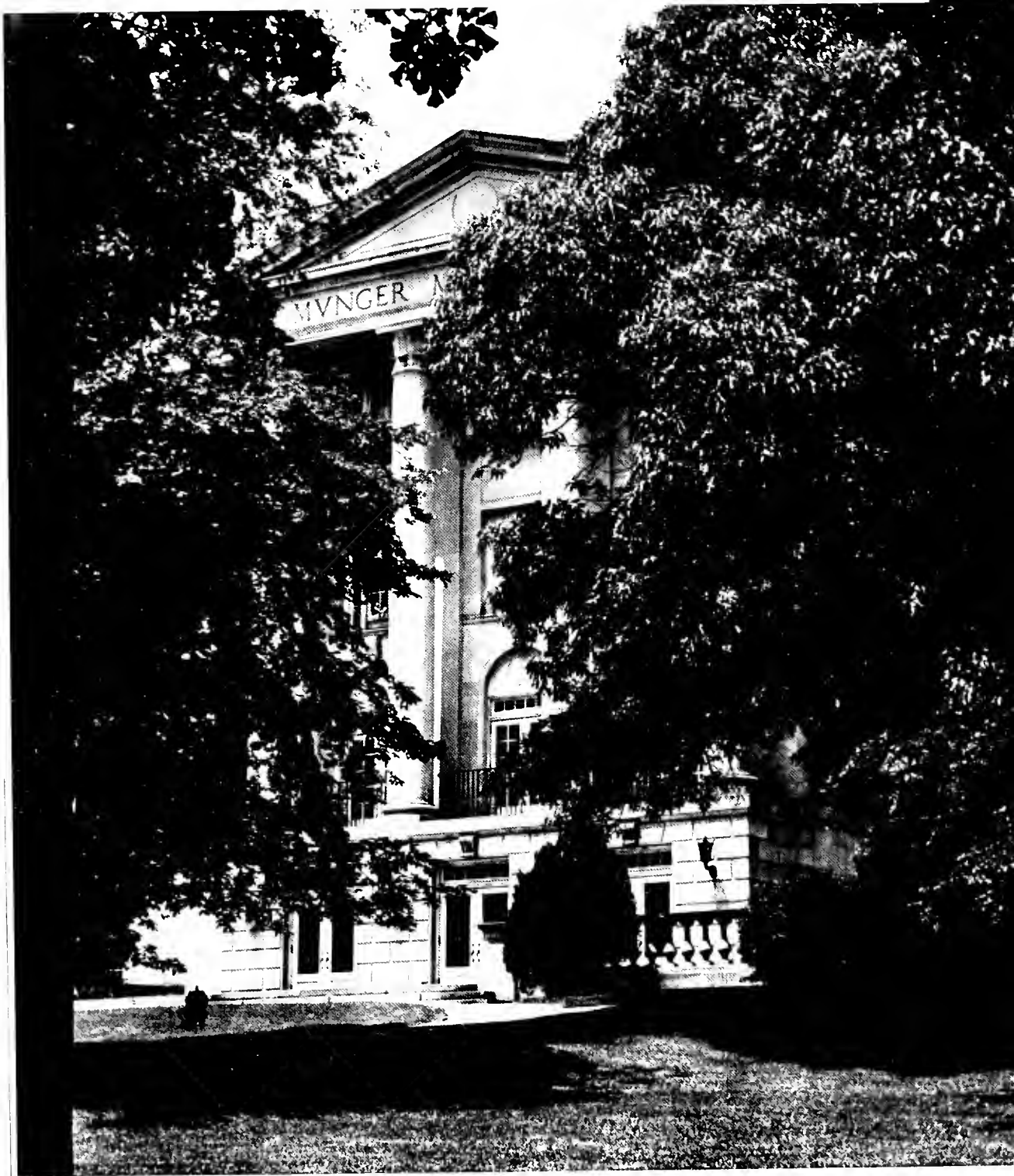

MUNGER MEMORIAL HALL

# QUAD

## Birmingham-Southern College

Summer, 1941

Editors: BOB LIVELY, VIRGINIA VAN DER VEER, TOM CHILDS

Staff: NELL ECHOLS BURKS, DON CULLEY, CORNELIA BANKS,  
REBECCA GRAY

---

Volume 1      BIRMINGHAM, ALABAMA      Number X

---

AS USUAL, the man who started this whole business of an undergraduate magazine has been forgotten. His name is Mike Baronelli. In the Spring of 1940, he came to Bob Lively and said, "Lively, why don't we have a magazine?"

Lively, true to form, said, "Hunh?"

But the germ was planted. Like some of Mr. Kincaid's amoebas, it spread and multiplied until *Quad*, quarterly of Birmingham-Southern, published its first issue last November. At the beginning there were a lot of doubting Thomases. Changing these minds took all summer for the Editors-to-be; now it was Bob Lively, Virginia Van der Veer, and Tom Childs who were pushing the idea of a magazine.

They proved that a magazine on the Hilltop was possible. Enough students were found who were able to produce the copy. The money came by donation from the business managers of the *Hilltop News* and *La Revue*.

And when the fall semester opened, Childs, Lively, and Van der Veer, Inc., founders, editors, and publishers of *Quad* began the work which brought the first little sixteen page edition.

In the following pages you find *La Revue's* tribute to a first attempt well-done.

### IN THIS ISSUE

|      |                                 |                   |
|------|---------------------------------|-------------------|
| QUAD | "Pro".....                      | WYATT JONES       |
|      | "Con".....                      | RICHARD BLANTON   |
|      | MOMENT OF LEISURE.....          | CORNELIA BANKS    |
|      | WHY I LIKE KNITWITS IN CLASS .. | DR. HAROLD HUTSON |





## A Freshman views the bookstore

# M O M E N T   O F   L E I S U R E

THERE they sit, or stand or sprawl, in the bookstore, these Southern ladies and gentlemen, their mint juleps replaced by bottle cokes, their traditionally soft voices making the room heavy with talk, as the air is heavy with cigarette smoke. There they are, the present generation in the South, descended from the chivalry of antebellum days. Meet the young South.

At an end-booth three girls and a couple of boys sit talking, now earnestly, now jokingly, of everything from John L. Lewis to falling in love. They are perfectly frank; the girls do not "blush prettily" when one boy remarks, "Why sure, she pitches woo! Don't we all. Greased lightning, I call her." The boys, in their turn, are not at all amazed when the good-looking girl strung with fraternity jewelry remarks between puffs on a lipstick-stained cigarette, "No, I've never played the ditty box he gave me for Christmas. It's all I can do to be nice to him until his dance; but I'm hanging on, 'cause I sure do want to be in that leadout."

Now and then the talkers pause to listen to the sound of voices drifting over the partition between booths. Finally one of

the boys—tall, blond, lanky—goes next door to see what's going on. A brunette with a beautiful, absolutely unexpressive face is tenderly patting the hand of the black-haired, green-sweatered boy beside her: "You're cute, Charlie, you're terribly cute," she murmurs, and begins telling him about her Saturday night date



with Jimmy.

The tall lanky boy, reluctant to butt in, returns to the end-booth. "Gosh! What a woman. Absolutely no personality—she just looks. But Lord! how she looks!"

A cloud of cigarette smoke envelops a group of boys listening unconcerned as one of their number drawls, "Well Mom and Dad had a big cocktail party and o' course I had a couple of cocktails, and then I went to get my date, and while I was waiting for her to put on her face, her old man and I fixed us a couple of drinks, and then I asked her

where she wanted to go and she said the Continental Room, and we sat there for about three hours, and I don't know how many drinks we had, and then we went over to the P.G., and we passed the furnaces and I was showing her where they were making a run, and a car just ran into us." None of the listeners is surprised at the casualness (or is it casualty) of the speaker, for each is preparing to tell *his* tale of *his* accident.

Huddled over a table three men, who're obviously not students, sit thrashing out the day's problems. One, wearing a brown suit buttoned tightly across his bay window, chuckles deeply as his moustached colleague with a decided foreign accent relates some tale of his dog Easy. "I can match that with a story about a dog my wife had up in Iowa," begins the fat man, as another professor, slightly bald, and bespectacled, picks up a geography book preparatory to departure for class.

Suddenly the door opens, and in burst two coeds. One, blonde and pretty, but thin, near-sightedly peers about looking for the red-cheeked KA she's always having lovespats with; the other, a short "smooth little number"



# CORNELIA BANKS

helloes her way over to a small table surrounded by about fifteen of her sorority sisters, who listen intently as a pretty, black-haired girl remarks, "Now at home in Texas. . . ." Over their cokes and Swiss cheeses on rye the girls listen avidly to quotations from the reputedly raw *Hellsapoppin'*; fight about *Kitty Foyle*—"Well personally, I think the picture just ruined the book. Of course, there were lots of things that wouldn't ever have gotten past the Hays office. As it was, my date was embarrassed to death—I got so tickled; but there were some cute cracks like. . . ."; and finally degenerate to the level of the latest jokes. "Did you hear about the Salvation Army girl? Bill told me. Well, . . ." and all the heads, blonde and brunette, are bent eagerly forward to catch the whispers.

Next to this group is another crowd of young heads bent over a table, where a group of four concentrate on a game of bridge. "One heart," slowly drags out an ugly blond boy, kicking over his violin case; his breath is indicative of a couple of beers, and he is tolerantly reputed to drink like a fish. "Bye," declares a throaty voice as the red-headed glamour girl next to him lights a cigarette. "Pass", broad-A's the good-looking professor with the English accent, drawing his handkerchief from his sleeve.

Suddenly a bell tolls, and the

bookstore is thrown into confusion: "Where in the heck are my books?—Guess I'll cut French, haven't cut but four times so far. . . . Has anybody seen my reversible? . . . Say, hon, lemme

borrow your lipstick, will ya?" Now with a whirlwind rush the bookstore is emptied of its coke-drinkers and bridge-players: the Southern ladies and gentlemen have gone to get educated.

## Short Short Story

### a la QUAD



●  
BAZEMORE





P R O

BY WYATT JONES

' S

THOSE of us who had not spent the summer in Florida were looking less and less like albinos, persimmon-eaters were looking forward expectantly to the first frost, hay fever sufferers were in the throes of the worst golden-rod season in years, and Van der Veer, Lively and Childs (hereinafter referred to as The Editors) announced the birth of a new student publication.

Catching many of us unaware, our queries were not always intelligible: Whatsquad? What squad? What's quad? The first issue didn't answer all the questions, but the name came out of the wrangle. It was *Quad*.

In this number we discovered other salient points. On the first page (numbered 3) we are told, "This is your say so . . . Quad is to be an ever-available medium of student expression." The article was solemnly authenticated by the signature of An Editor—V.V. (Very Vogue).

In keeping with this initial dedication The Editors presented two very interesting articles by two very interesting alumni—Messrs. Holland and Mizelle.

The prospectus had made claims to being literary. We cheered. A section of student poetry (Miss Kirk insists it's poultry!) was introduced. Two very appropriate verses were unveiled. Honest, I thought they were very good. In fact, I can't see why the young Miltons should modestly cover their identities

with pseudonyms. But my search through last year's *La Revue* failed to reveal either the names or the pictures of Matthew Arnold or E. E. Cummings—possibly they are freshmen. Later issues did bring forth some homespun poetry. It looked something like this:

ON FIRST LOOKING INTO BIRMINGHAM-SOUTHERN'S NEW LITERARY MAGAZINE

God,  
Quad!

The article by "A Coed" on page 13 certainly relieved my qualms as to the structural stability of Ramsay. I discovered that the clicking, scraping sound which made restless my classroom sleep was made by knitting needles and not, as I had long suspected, by termites.

If you have gotten the idea that *Quad* is all "sweetness and light," and I don't see how you could, you're dead wrong. There have been plenty of fights. Mr. Holland started the ball rolling in the first issue by "biting the hand that feeds him." Mr. Kruskopf, who feeds from much the same hand, called his cards. I drew a blank. Then the Greeks had a sayso and Mr. Caldwell and Mr. Ethridge refought the Battle of Tobacco Road.

If you stayed with the boat, you did some traveling. You traipsed through the Swiss Alps with Sis Dabney, you viewed New York's skyscrapers from

Miss Smith's star-wagon, you saw the Americas South with Vargas and flew high with Army Pilot Lively—all in one little issue. Going some.

The Editors also took quite a liking to domestic scenes. We followed with baited breath the marital antics of Nell and Bill. We got a key-hole view of the home life of the Glover twins. Blanton took us on a raucous inspection tour of the campus domicile—Andrews Hall. It was all very interesting, but certainly the kind of copy that goes best in discreet doses.

All in all, *Quad* has been quite arty. Especially the covers. First there was a montage which practically covered the campus—from Childs to Childers. The second issue flamed forth with a lurid shot of, I presume, a blast furnace in action. Mr. Blanton observes that it was faintly reminiscent of hell-fire. The third issue had to go through the throes of a Cover Girl Contest before it blossomed out with the attractive Miss Paty and assorted posies. The colorful Chesterfield Girl on the reverse cover offered only mild competition.

If the alumni keep coming through; if the cigarette sugar-daddies don't go broke, if the professors continue their classroom repartee, *Quad* will undoubtedly go on to greater glories. Already it has tasted success. The Editors may not have built a better mouse trap, but at least their cheese has had variety.

# QUAD?



BY RICHARD BLANTON

CON

I AM a very inoffensive person. I possess no hirsute torso; and my biceps, at best, look like strangely distended grapes. My friends often wonder, when strangers call, why I have to be called out from behind the sofa. I take off my hat in elevators when there are women present, even if they happen to have moustaches.

All this being true, my reading habits may seem rather strange. Being at heart a homebody, one of my greatest pleasures is in propping my feet against the radiator and perusing one of the current coarse periodicals. Of that type of literature so appropriately called "Collegiate" I am very fond. I am also much addicted to the magazines dealing with the true experiences of young maidens and their vicissitudes in the practice of love.

It was with great joy, then, that I heard of the new campus lit'ry magazine, and awaited

eagerly the first issue. It came; I tossed it aside after a brief glance at the table of contents, resolving not to form any snap judgments, intending to give the

Instead of an article by a coed beginning, "I was a very pretty girl but my mother never told me anything. . . ." My unwilling eyes were forced to take in a dis-

ussion on the future of the liberal arts college in America. Instead of a nice story about a college affair: "I had one cocktail too many and so had she. Neither of us stopped to think. We didn't care what happened." I saw an article on the South's economic condition, only mildly warmed by the picture slightly reminiscent of hell-fire on the cover.

The magazine is rather tame, and far too serious. Why not an expose of administrative graft? or a revealing story on faculty affairs d'amour?

Nothing is more tiring than a person who seems to consider himself compelled to think.

boys another chance; they'd come around.

Came the second issue. I found it too, alas, quite disappointing.

Thinking itself is very tiring and quite useless. People are rarely interested in the thoughts of others; their personalities are not

## *Why I Like Knit-Wits In Class*

By DR. HAROLD HUTSON

A N HOUR with a Birmingham-Southern class is like a ride into the peaceful countryside—everywhere one sees the utter contentment so highly advertised by the Carnation Milk Company. The expressions upon the face of a ruminating cow and a knitting co-ed are identical; each has that look born of complete freedom from mental effort. Usually this restful scene is somewhat disturbed by the coordinated chewing of Spartan-like gum which yields to the glistening teeth of the young lady only after prolonged protests and explosions. However, after all is considered, I'll take the wool even at the cost of the field artillery.

The fascination of a small kitten for a ball of yarn is traditional; it remained for the classroom-laboratories of Birmingham-Southern to demonstrate beyond a doubt that this trait often persists in full-grown Felines.

It is characteristic of the child's mind that he cannot long give attention to one object or train of thought. Concentration upon any complex relationship leads to boredom and restlessness; the simple processes form a basis for rest and pleasure. Hence knitting serves to engage a mind not sufficiently adult to grasp the intellectual processes of the hour, and ultimately saves wear and tear on the furniture and the patience of classmates. Intellectual frustration often finds harmless outlet in the fiendish glee with which vacuumatic frills drive savage needles into the unoffending wool.

Since sufficient sleep is not within the limits of collegiate respectability, some slight physical activity must assist the individual to deny the claims of Morpheus. Knitting is for this purpose ideal: it requires sufficient motion and no thought. Since most instructors are neither dentists nor surgeons, sleeping beauties who display teeth and tonsils are far less to be desired than those whose knitting brings the languid look of complete innocence.

built that way. Thinking is also dangerous. The human mind is not built for it. The human mind is built for avoiding the unpleasant, and thinking devoted to other purposes is not only a secondary adaptation, but it defeats the ends of nature. That's the reason I'm not so sure I want the thinking of others forced upon me in printed form. The magazine has erred in another respect. The articles are not only obvious attempts at thought, the thought is of a subjective nature. The student looks about him and is filled with a sense of something-or-other at the condition of the world today. He writes it down. *Quad* publishes it.

The literary products of thought are too often like the whistling of a small boy passing a graveyard trying to convince himself that the graveyard is not there. The jackel who hears the roar of a lion is careful not to mistake it for the squeal of a sucking pig, even though he likes sucking pig. The animal mind was developed through long ages for protecting the animal from the vicissitudes of its environment, for avoiding the unpleasant. Only man has been able to

*Glamor Girl Gray*



traduce his intelligence and force it to deny that the unpleasant is anything other than what it is.

I am not saying that *Quad* is entirely wrong in its approach. Some very good things have been done. But The Editors should

consider that imagination is most interesting as imagination and nothing else; that, though the imagination of most of us couldn't stand baring, they should at least contribute to the flavor of the reading matter.

---

## Quotes from QUOTABLE QUOTES

"A man begins to have thoughts about women after he's thirty-five; before that he only has feelings."

*Dr. Perry.*

"A book report, like a woman's dress, should be long enough to cover the subject, but short enough to be interesting."

*Mr. Ward.*

German professor to a highly uncertain pupil: "Is that the chair squeaking—or is that you?"

*Mr. Whitehouse.*

"Miss Ford, are you late to this class, or just early for the next one?"

*Dr. Abernethy.*

"If you are human at all, you say things that Mother never taught you."

*Mr. Hunt.*

"An hour with a Birmingham-Southern class is like a ride into the peaceful countryside—everywhere one sees the utter contentment so highly advertised by the Carnation Milk Company."

*Dr. Hutson.*





*S n a p s*



Looks like a parade . . . Uncle Sam climbs the Hill-top . . . and the Recruiting Officer gets his man . . . Loose ball . . . Women of leisure . . . High talkers.

*People and poses* Dr. Jones looking down . . . A smile for the birdie . . . Drummer boy . . . One that Rodin didn't catch . . . Rendezvous . . . One way to thumb a ride . . . Big moment . . . Mamselles Heflin and McDonald.





More for the Deacon . . . Studactivity . . . Conservatory . . . Skywriting over the Hill . . . One-arm shot . . . Coming out for the bell . . . Ready? . . . Coke-session.

Sportsman Denham . . . The flour came from Yeilding Brothers . . . Family album? . . . Maestro . . . Southpaw toss . . . The rope also came from Yeilding Brothers.





Out of bounds . . . Cramping or *Esquire?* . . . Crip-shot . . . Moment of doubt . . . Now watch this . . . Bookstore crew . . .

Lucy, man . . . and Dodo . . . Leadout . . . Serve! . . . Tintype . . . Bazemore . . . and Bathurst . . . Beauty and beast . . . and both.





For the glory of Sadie . . . Student Presy Cleveland . . . Don't ask me! . . . Time out for Deacon's Dive . . . Bevis chewing straw . . . Snaps of the Queen . . . and Mr. Hilltopper Windham . . .

This calls for an aspirin . . . Sadie Hawkins' Day . . . Bottleneck at the 'phone . . . Sessioning at the fountain . . . Hilltop goes to the Fair . . . Teatime.





Champions of the faculty in action . . . Ramsay, early spring . . . Snow came, once . . . Fluttering flyver . . . All quiet on both fronts . . . and then, Cats Paw.

Mirrored . . . Magic pony . . . Study in intramurals . . . Sporting ed. . . The loud and quiet of it . . . Prof. and hobby . . . 99 and 44 100% pure . . .





Big moment . . . Lady at the rail . . . High stepping . . .  
 Could he be the music? . . . Cover girl, etc. . . . Verve  
 . . . Floppie at a high moment . . . Dickie comes back  
 . . . Going places . . . Close-up.

Top: Deacon's little signs said *Keep Off the Grass*  
 . . . Below: Election . . . The Duchess came back . . .  
 Poor Moriarty and faithful Lazarus.



## ALMA MATER

On the city's western border,  
Reared against the sky,  
Proudly stands our Alma Mater  
As the years go by.

### *Chorus*

Forward ever, be our watchword;  
Conquer and prevail,  
Hail to thee, our Alma Mater!  
Birmingham, all hail!

Cherished by thy sons forever,  
Memories sweet shall throng  
'Round our hearts, our Alma Mater,  
As we sing our song.





# BOARD OF TRUSTEES

## OFFICERS

O. V. CALHOUN..... *President*  
ED. L. NORTON..... *Vice-President*  
EDGAR M. GLENN..... *Secretary*  
FRED M. JACKSON..... *Treasurer*  
W. A. PATILLO..... *Assistant Treasurer*

## EXECUTIVE COMMITTEE

ED. L. NORTON..... *Chairman*  
FRED M. JACKSON..... *Vice-Chairman*  
LONNIE P. MUNGER..... *Secretary*

|                 |                     |
|-----------------|---------------------|
| O. V. CALHOUN   | S. O. KIMBROUGH     |
| ROBERT ECHOLS   | HUGH A. LOCKE       |
| MARVIN FRANKLIN | EDWARD C. MOORE     |
| J. B. HILL      | MRS. W. H. STOCKHAM |

PRESIDENT RAYMOND R. PATY }  
BURSAR NEWMAN M. YEILDING }..... *Ex-Officio*

## THE PRESIDENT'S MANSION





## MEMBERS OF THE FACULTY

|                                |  |
|--------------------------------|--|
| CECIL EMORY ABERNETHY.....     | <i>Instructor in English</i>   |
| RAYMOND FLOYD ANDERSON.....    | <i>Director of Music</i>   |
| JAMES ELMER BATHURST.....      | <i>Professor of Psychology</i>   |
| WILLIAM RAINES BATTLE.....     | <i>Director of Physical Education and Intramural Athletics</i>   |
| DAVID PHILLIP BEAUDRY, JR..... | <i>Assistant Professor of Economics</i>  |
| HELEN COLE BOYD.....           | <i>Dietitian</i>   |
| LOUISE BRANSCOMB.....          | <i>Instructor in Sociology</i>   |
| OTTAKER THEODORE CADEK.....    | <i>Director of Orchestra</i>   |
| JOHN LESLIE CARMICHAEL.....    | <i>Instructor in Sociology</i>   |
| JAMES SAXON CHILDERS.....      | <i>Professor of English</i>  |
| BENJAMIN FRANKLIN CLARK.....   | <i>Associate Professor of Chemistry</i>  |
| ANTONY CONSTANS.....           | <i>Professor of French</i>   |
| JAMES HORACE COULLIETTE.....   | <i>Professor of Physics</i>  |
| MARIAN JANE CRAWFORD.....      | <i>Secretary to the President</i>  |
| RUTH NEWCOMB EDWARDS.....      | <i>Instructor in Sociology</i>   |
| HIRAM BENJAMIN ENGLEBERT.....  | <i>Assistant Director of Physical Education<br/>and Intramural Athletics on Robert Sylvester Munger Foundation</i> |
| MARSEE FRED EVANS.....         | <i>Professor of Speech</i>   |
| FRANCES LEDBETTER GIBBS.....   | <i>Assistant Library Cataloguer</i>  |
| LOUISE McLENDON GILBERT.....   | <i>Secretary to the Dean</i>   |
| WILLIAM ELLIS GLENN.....       | <i>Assistant Professor of Mathematics</i>  |
| LILLIAN GREGORY.....           | <i>Librarian Emeritus</i>  |
| MARY LOU GRISWOLD.....         | <i>Assistant Registrar</i>   |
| WYATT WALKER HALE.....         | <i>Dean and Registrar</i>  |

|                                |   |
|--------------------------------|---|
| WILLIAM TILDEN HAMMOND         | Assistant Professor of Romance Languages    |
| LA FAYETTE RANDOLPH HANNA      | Instructor in Economics                     |
| DOROTHY LOUISE HARMER          | Associate Librarian                         |
| FRANCES BYERS HARRIS           | Assistant to the Registrar                  |
| EMORY QUINTER HAWK             | Professor of Economics                      |
| ERNEST MARTIN HENDERSON        | Instructor in Art                           |
| JAMES MARION HOLBERT           | Assistant Professor of Chemistry            |
| DOUGLAS LUCAS HUNT             | Associate Professor of English              |
| HAROLD HORTON HUTTON           | Assistant Professor of Religion             |
| ERNEST VICTOR JONES            | Professor of Chemistry                      |
| ANNIE MARY JONES-WILLIAMS      | Assistant Librarian                         |
| JEFFERSON DANIEL KAYLOR        | Assistant Manager of Bookstore              |
| DAVID MARTIN KEY               | Professor of Classics                       |
| JAMES HARRISON KINCAID, SR.    | Instructor in Biology                       |
| WILLIAM LESTER LEAP            | Associate Professor of Sociology            |
| GENE MELTON MCCOY              | Instructor in Physical Education            |
| HARRY EARL MCNEEL              | Assistant Professor of Spanish              |
| GWYNN SPENCER MCPEEK           | Instructor in Music                         |
| RICHEBOURG GAILLARD MCWILLIAMS | Associate Professor of English              |
| JOHN MILTON MALONE             | Associate Professor of Mathematics          |
| CHARLES D. MATTHEWS            | Director of the Library                     |
| ADDISON STUART MIMS            | Instructor in Speech                        |
| EOLINE WALLACE MOORE           | Professor of Education                      |
| WESLEY ADOLPHUS MOORE          | Professor of Mathematics                    |
| SAMUEL DANLEY OSBORNE          | Superintendent of Buildings and Grounds     |
| EGBERT SYDNOR OWNBEY           | Associate Professor of English              |
| RAYMOND ROSS PATY              | President                                   |
| WILBUR DOW PERRY               | Mary Collett Munger Professor of English    |
| JEAN PICKARD                   | Assistant Librarian                         |
| RUSSELL SPURGEON POOR          | Professor of Geology                        |
| WALTER BROWNLOW POSEY          | Professor of History                        |
| MAURICE GREEN POWELL           | Instructor in Chemistry                     |
| AUSTIN PRODOEHL                | Professor of German and Philosophy          |
| CLAUDE MITCHELL REAVES, JR.    | Assistant Bursar                            |
| JOSHUA PAUL REYNOLDS           | Associate Professor of Biology              |
| FELIX COMPTON ROBB, JR.        | Instructor in English                       |
| LEON FRANKLIN SENSABAUGH       | Associate Professor of History              |
| HENRY THOMAS SHANKS            | Professor of History                        |
| JOHN JOSEPH SMITH              | Instructor in Economics                     |
| CHARLES ERNEST SNOW            | Instructor in Sociology                     |
| RUSSELL BRADFORD STEVENS       | Assistant Professor of Biology              |
| GEORGE R. STUART, JR.          | Assistant to the President                  |
| JAMES ALLEN TOWER              | Assistant Professor of Geography            |
| SHEPHERD VINCENT TOWNSEND      | Instructor in Journalism                    |
| HELEN MEADE TURNER             | Instructor in Physical Education            |
| ROBERT HENRY WALSTON           | Assistant to the Bursar                     |
| JUDSON CLEMENTS WARD, JR.      | Instructor in History and Political Science |
| DOROTHY HUTCHENCE WEBB         | Dean of Women                               |
| ALICE LOUISE WENZ              | Assistant Librarian                         |
| ROBERT STANLEY WHITEHOUSE      | Associate Professor of Modern Languages     |
| WILLIAM ALONZO WHITING         | Professor of Biology                        |
| DORSEY WHITTINGTON             | Director of Conservatory                    |
| MARGARET ANNE WILMORE          | Assistant to the Registrar                  |
| SAMUEL BUFORD WORD             | Instructor in Sociology                     |
| THEODORE ROGER WRIGHT          | Instructor in Education                     |
| NEWMAN MANLY YEILDING          | Bursar                                      |

WHEELER TRAINING

## A MARKET FOR YOUR COLLEGE EDUCATION

Many graduates of universities and colleges and others who have attended colleges, realize that their higher education is only foundational.

Some of them, through making applications for positions, have discovered that a general education is not enough. Modern business asks not only, "What do you know?" but "What can you do?"

Many employers prefer college-trained young people. A Wheeler Secretarial training supplies the link between a college training and a good position.

Wheeler has helped scores of college graduates to bridge the gap and find a market for their college education. Thirty-six Colleges were represented in our 1939 enrollment. Call, write, or phone for further information. Wheeler is accredited by The National Association of Accredited Commercial Schools.

## WHEELER BUSINESS COLLEGE

Elevator Entrance, 1911 First Avenue

Birmingham, Alabama

52nd Year

*"WHEELER STUDENTS GET THE BEST POSITIONS"*

# THE COLLEGE ROSTER

UPPER DIVISION, 1940-41

|                                  |                       |                                 |                        |
|----------------------------------|-----------------------|---------------------------------|------------------------|
| Abernathy, Mabra Glenn .....     | Birmingham            | Brabston, Donald Campbell ..... | Birmingham             |
| Ackley, Howard Clayton .....     | Birmingham            | Brown, Ernest Lee .....         | Lanett                 |
| ..... Schnectady, New York       |                       | Brown, Erskine John .....       | Birmingham             |
| Allan, Ruth .....                | Birmingham            | Brown, Marion Richard .....     | St. Augustine, Florida |
| Anderson, Almeta McGavock .....  | Birmingham            | Brown, Pauline Lida .....       | Birmingham             |
| Andrews, Mary Frances .....      | Birmingham            | Brown, Reuben Jesse .....       | Birmingham             |
| Atkison, Gordon R. ....          | Mobile                | Buck, Gray Carroll, Jr. ....    | Birmingham             |
| Baird, Martha Jacobs .....       | Birmingham            | Bullock, Catherine Craig .....  | Birmingham             |
| Baker, John Howard .....         | Birmingham            | Burke, Mary Elizabeth .....     | Birmingham             |
| Baranelli, Michael .....         | Birmingham            | Burks, Nell Echols .....        | Birmingham             |
| Barber William Hugh .....        | Langdale              | Burr, Robert Perry .....        | Birmingham             |
| Barnes, Charles Wynn .....       | Jacksonville, Florida | Bynum, Wayne Arnita .....       | Birmingham             |
| Bates, Jesse M., Jr. ....        | Birmingham            | Cale, John Charles .....        | Birmingham             |
| Batson, Sterling Edgar .....     | Birmingham            | Cale, Robert Torrance .....     | Birmingham             |
| Baum, Marcelle Jo .....          | Birmingham            | Callhoun, John Childress .....  | Birmingham             |
| Baxter, William Hubbard .....    | Birmingham            | Callaway, Barbara Ruth .....    | Birmingham             |
| Bazemore, Ernestine Carol .....  | Birmingham            | Callen, Vivian .....            | Birmingham             |
| Beasley, Evelyn Frances .....    | Birmingham            | Campbell, Jane Elizabeth .....  | Louisville, Kentucky   |
| Beatty, Anna Louise .....        | Birmingham            | Carlisle, Dyer, Jr. ....        | Birmingham             |
| Bell, Ruth Elizabeth .....       | Birmingham            | Carlton, Arthur M. ....         | Montgomery             |
| Bentley, Ruth Alice .....        | Tallapoosa, Georgia   | Cash, Frank Errette .....       | Birmingham             |
| Bernhard, Joanna Thorpe .....    | Birmingham            | Chappell, Billy Frank .....     | Birmingham             |
| Bevis, Marjorie Jean .....       | Birmingham            | Chatham, J. Ned .....           | Tarrant                |
| Bishop, Julian Gary .....        | Birmingham            | Childs, Thomas Sidney .....     | Birmingham             |
| Blackerby, Ouida Louise .....    | Birmingham            | Cleveland, Tom Hilburn .....    | Anniston               |
| Blair, Mary Elizabeth .....      | Bessemer              | Cogdell, Mary Frances .....     | Birmingham             |
| Blake, Frances Elizabeth .....   | Bessemer              | Cole, Johnnie Beatrice .....    | Birmingham             |
| Blanton, Richard Linn .....      | Arab                  | Collier, Edith Elizabeth .....  | Boaz                   |
| Block, Miriam .....              | Quinton               | Collins, Douglas .....          | Birmingham             |
| Block, Shulamith .....           | Quinton               | Collins, Tomye Jane .....       | Birmingham             |
| Booth, Nell Wade .....           | Birmingham            | Cooper, Frances Elaire .....    | Birmingham             |
| Bouchelle, Julia Elizabeth ..... | Birmingham            | Cooper, James Young .....       | Anniston               |

## GOLDEN FLAKE

### PRODUCTS

*Always Good—All Ways*

POTATO CHIPS

SALTED PEANUTS

PEANUT BUTTER SANDWICHES

MIXED NUTS, CANDY, ETC.

**MAGIC CITY FOOD PRODUCTS CO.**



**MR. BOB MITCHELL**

**Graduated from Birmingham-Southern College in 1940**

**Graduated from Massey Business College in 1936**

**This combined training has fitted him for a Secretarial Position with**

**The Tennessee Coal, Iron and Railroad Co.**

*For 54 Years "Massey" Has Been Training Young Men and  
Young Women for Executive Positions. They Can Train You.*

**Call 3-7278**

**MASSEY BUSINESS COLLEGE**

*Ask for Information*

|                            |            |                            |            |
|----------------------------|------------|----------------------------|------------|
| Copeland, Ethridge B.      | Birmingham | Foust, Mattybel B.         | Bessemer   |
| Coury, Edward Joseph       | Birmingham | Franklin, John             | Birmingham |
| Craig, Edith O'Rear        | Birmingham | Freeman, Barbara Elizabeth | Birmingham |
| Crance, Elmer Lewis        | Birmingham | Friddle, Ida Frances       | Birmingham |
| Crotty, Kenneth R.         | Birmingham | Gamble, Grace Elizabeth    | Birmingham |
| Culley, Donnell Hebbard    | Birmingham | Gambrell, Julius Woodrow   | Birmingham |
| Culligan, Leland           | Birmingham | Gandy, James Wiley         | Birmingham |
| Davidson, Betty Lou        | Birmingham | Garrett, Mary              | Birmingham |
| Davis, James S.            | Birmingham | Gary, Henry Hamilton       | Birmingham |
| Davis Jane                 | Birmingham | Gibson, Freda Estelle      | Birmingham |
| Davis, Joseph Summers      | Gordo      | Giddens, Mardis Cecil, Jr. | Wetumpka   |
| Davis, Lamar Hamiter       | Birmingham | Giles, Thomas Mortimer     | Birmingham |
| Lavis, Louie Reid          | Montgomery | Gilliland, Beulah Strahan  | Tarrant    |
| Deaver, Dorothy Marie      | Birmingham | Glover, Ha                 | Birmingham |
| Deitenhack, William        | Birmingham | Glover, Jean               | Birmingham |
| Denham, Miles Edwin        | Birmingham | Gordon, Joseph Elwell      | Deatsville |
| Dent, James Lemuel, Jr.    | Birmingham | Gray, Eleanor Kathryn      | Birmingham |
| Dexter, Nell West          | Birmingham | Gray, Mary Rebecca         | Birmingham |
| DiBenedetto, Gildo         | Birmingham | Cresham, Rosalie Philpot   | Birmingham |
| Dill, Thomas McGregor      | Gadsden    | Griffith, Merrie Ruthe     | Birmingham |
| Dobbs, Pauline Thomas      | Birmingham | Grove, Woodfin Kirk        | Birmingham |
| Doggett, William Edward    | Birmingham | Guffin, Julian Webster     | Birmingham |
| Dominick, Frank McCoy      | Birmingham | Guthrie, Billee Louise     | Birmingham |
| Dooly, William George, Jr. | Birmingham | Hale, Anne Beatrice        | Birmingham |
| Douglas, Sarah Frances     | Birmingham | Hallmark, Lillian B.       | Columbiana |
| Draper, Kathleen           | Reform     | Hamilton, Paul Key         | Birmingham |
| Drury, John Stewart        | Birmingham | Hancock, John Sherrill     | Birmingham |
| Dunn, Margaret Frater      | Birmingham | Hanna, Lafayette Randolph  | Birmingham |
| Edfeldt, Carolyn Baker     | Birmingham | Hard, Betty Ann            | Birmingham |
| Emfinger, Orizaba          | Uriah      | Harris, Joe Herbert        | Birmingham |
| Evins, Virginia            | Birmingham | Harris, John, Jr.          | Cullman    |
| Fealy, Grace Emily         | Birmingham | Hartfield, Howard Estes    | Birmingham |
| Ferguson, Martha Cox       | Trussville | Hawk, Hugh Kyle            | Birmingham |
| Fex, James P.              | Birmingham | Haywood, Laurette          | Birmingham |
| Fletcher, Gordon Donald    | Birmingham | Heflin, Howell Thomas      | Leighton   |
| Fletcher, Julia Grant      | Birmingham | Henson, Pete               | Birmingham |
| Ford, Lucie Marie          | Dixiana    | Herndon, Tom Stuart        | Birmingham |
| Forshee, James Woodrow     | Sylacauga  | Hickman, Margaret Adele    | Birmingham |

# ATLANTA-SOUTHERN DENTAL COLLEGE

ATLANTA, GEORGIA

Four-Year Course, Leading to the D. D. S. Degree

---

MODERN BUILDINGS AND EQUIPMENT

AMPLE CLINICAL FACILITIES

*Entrance Requirements:*

TWO YEARS OF COLLEGE WORK

SESSION OPENS OCTOBER FIRST

---

*For catalog and information write*

**Ralph R. Byrnes, D.D.S., F.A.C.D., Dean**

BOOKKEEPING

CIVIL SERVICE

SHORTHAND

OUR RECORD

*Every Graduate in a Position. Over 1042 Students Enrolled Last Year. The Only Business College in the State with a Unit or Credit System. The First Business School in the City to Conduct Annual Public Graduation Exercises.*

ALABAMA'S LARGEST BUSINESS COLLEGE

# ALVERSON BUSINESS COLLEGE

2021 FIRST AVENUE  
BIRMINGHAM, ALABAMA



ROBERT E. ALVERSON, *President*

WRITE OR CALL FOR CATALOGUE

*Open the Year Around — Fully Accredited*

**It Pays to Attend a Modern, Progressive, Up-to-Date Business College. Business Men Recognize the Superior Training of Our Students**

TYPEWRITING

HIGHER ACCOUNTING

SECRETARIAL



|  |                  |                                      |                   |
|--|------------------|--------------------------------------|-------------------|
| Hicks, Leo F. ....                       | Birmingham       | Liles, Kenneth Hardm . . . . .       | Birmingham        |
| Hinds, Bessie Lee . . . . .              | Tarrant          | Loehr, Betty Lou . . . . .           | Birmingham        |
| Holladay, Lewis Clay . . . . .           | Birmingham       | Lollar, Mary Evelyn . . . . .        | Birmingham        |
| Holmquist, Robert Waldemar . . . . .     | Gary, Indiana    | Lowry, Evelyn Phoebe . . . . .       | Birmingham        |
| Holtzclaw, Doris Ruth . . . . .          | Birmingham       | Lykins, Iris . . . . .               | Brookwood         |
| Hood, Willis Samuel . . . . .            | Birmingham       | McCain, Sara Alice . . . . .         | Ashville          |
| Horton, Arthur D. . . . .                | Birmingham       | McCollum, William Travis . . . . .   | Carbon Hill       |
| Howard, John Malone . . . . .            | Autaugaville     | McCulloch, William Warnock . . . . . | Birmingham        |
| Howington, Cornelia Nelle . . . . .      | Jay, Florida     | McDonald, Linnie Caunette . . . . .  | Quinton           |
| Huddleston, George Samuel . . . . .      | Birmingham       | McDonald, Thaddeus Leverne . . . . . | Jasper            |
| Huddleston, John Altman . . . . .        | Birmingham       | McEwen, William S. . . . .           | Birmingham        |
| Huddleston, Mary Lois . . . . .          | Birmingham       | McFee, E. L. . . . .                 | Bessemer          |
| Hudson, Virginia Earle . . . . .         | Birmingham       | McGill, John Donald, Jr. . . . .     | Birmingham        |
| Hughes, Helen Elizabeth . . . . .        | Birmingham       | McInnish, Howell Mason . . . . .     | Dothan            |
| Irving, Dorothy Mae . . . . .            | Birmingham       | McKinney, Annie Sue S. . . . .       | Empire            |
| Ivy, Mary Louise . . . . .               | Birmingham       | McNaron, Betty . . . . .             | Fairfield         |
| Jackson, Jane Grace . . . . .            | Clio             | Malone, John McMillan . . . . .      | Birmingham        |
| Jinnett, Bryan Floyd, Jr. . . . .        | Birmingham       | Mingea, Robert Micajah . . . . .     | Bessemer          |
| Johnson, Robert Wiggins . . . . .        | Birmingham       | Mink, Virginia Lou . . . . .         | Birmingham        |
| Jolly, Joseph Ralph . . . . .            | Tallassee        | Mitchell, Henry Earle . . . . .      | Birmingham        |
| Jones, Charles Latrell . . . . .         | Selma            | Mitchell, Henry Judson, Jr. . . . .  | Birmingham        |
| Jones, Charles Ollie . . . . .           | Trussville       | Monette, Lucie Buchanan . . . . .    | Birmingham        |
| Jones, Margaret Lavenia . . . . .        | Bokelia, Florida | Montgomery, Allen David . . . . .    | Bessemer          |
| Jones, Wyatt Claiborne . . . . .         | Cullman          | Moody, Marcus Dee . . . . .          | Childersburg      |
| Karter, Anna Margaret . . . . .          | Cullman          | Moon, Mary . . . . .                 | Birmingham        |
| Kassouf, Louis Paul . . . . .            | Birmingham       | Moore, Charles Ocie . . . . .        | Alexander City    |
| Kaylor, Leslie Thorpe . . . . .          | Birmingham       | Moore, Frank Durwood . . . . .       | Marianna, Florida |
| Kendrick, George Washington, Jr. . . . . | Birmingham       | Moore, Harry Edward . . . . .        | Birmingham        |
| Key, Glenn Shelton . . . . .             | Birmingham       | Moore, John Wilburn . . . . .        | Bessemer          |
| Kuglar, Inez Sanford . . . . .           | Empire           | Moore, William Howard . . . . .      | Birmingham        |
| Lane, Frank William, Jr. . . . .         | Birmingham       | Moriarty, John Klinge . . . . .      | Birmingham        |
| Langston, Joe Delmore . . . . .          | Trussville       | Morland, Ethel May . . . . .         | Birmingham        |
| Lasater, Roy Augustus, Jr. . . . .       | Birmingham       | Morris, John Thomas . . . . .        | Birmingham        |
| Lawson, Doris Evelyn . . . . .           | Birmingham       | Morrison, Annie Claire . . . . .     | Birmingham        |
| Leaver, Donald Duff . . . . .            | Birmingham       | Morrison, Truman Aldrich . . . . .   | Birmingham        |
| LeCroy, William Judson . . . . .         | Lanett           | Morton, Robert Brading . . . . .     | Birmingham        |
| Lewis, Yancey Preston, Jr. . . . .       | Birmingham       | Murphree, Wyllene . . . . .          | Birmingham        |
| Ligon, Thomas Henry . . . . .            | Birmingham       | Murray, Robert Clifford . . . . .    | Birmingham        |

# Hot

# Tired

# Thirsty

## ***DRINK***

### **BOTTLED CARBONATED BEVERAGES**

*Manufactured by*

**Coca-Cola Bottling Company**

**Orange Crush-7Up Bot. Company**

**Dr. Pepper Bottling Company**

**Birmingham Nehi Bot. Company**

**Buffalo Rock Company**

**Try-Me Bottling Company**

**Double Cola Bottling Company**

**New Yorker Beverage Company**

**Pepsi-Cola Bottling Company**

**Barq's Bottling Company**

There is Only One Genuine

## BRILLIANT COAL

Only 2% Ash

Leaves No Clinkers

LUMP EGG, WASHED NUT  
AND STOKER

Produced Exclusively by

## BRILLIANT COAL COMPANY

Birmingham, Alabama

For  
Finer  
Flavor  
DONOVAN'S  
**RED DIAMOND  
COFFEE**



*Compliments*

S. H. HANOVER  
JEWELER

Est. 1909

206 No. 20th St.

*Air Conditioned*

## THE SOUTH'S STANDARD OF SLEEP COMFORT . . .



**Perfection**  
BEDS MATTRESSES SPRINGS

*"More Alabama People  
sleep on Perfection mat-  
tresses and springs than  
on any other kind!"*

|                                  |                      |                                |                           |
|----------------------------------|----------------------|--------------------------------|---------------------------|
| Nelson, John Hall.....           | Birmingham           | Siniard, Elizabeth Webster     | Birmingham                |
| Newton, Jane Hood.....           | Center               | Skipper, John Tyler            | Midland City              |
| Nicholson, Marguerite Ann.....   | Birmingham           | Smith, James Joseph            | Birmingham                |
| Ogburn, James Jasper.....        | Birmingham           | Smith, James William           | Birmingham                |
| Osborn, Virginia Marguerite..... | Hackleburg           | Smith, Louise Woodson          | Birmingham                |
| Owens, Edwin R.....              | Cowarts              | Snoddy, Claude Collins         | Birmingham                |
| Pardue, William Otis.....        | Birmingham           | Snow, Walter Asbury, Jr.       | Lewisburg                 |
| Parson, Cecil Eugene.....        | Birmingham           | Spranger, Clara Virginia       | Birmingham                |
| Parsons, Mary Ellen.....         | Birmingham           | Sprouse, Alfred Tillman        | Sumiton                   |
| Pass, Eloise.....                | Cleveland            | Stevenson, Frank Moody         | Birmingham                |
| Penruddocke, Mary Lowther        | Birmingham           | Stevenson, Horace Adlai        | Birmingham                |
| Pepper, Emma Lee.....            | Birmingham           | Stewart, Rosa Mary             | Birmingham                |
| Perkins, John Dudley.....        | Nashville, Tennessee | Stone, Frank Marion            | Atmore                    |
| Persell, John Harold.....        | Anniston             | Strain, Robert Earl            | Bessemer                  |
| Peterson, Herbert.....           | Birmingham           | Streetman, James Candler       | Birmingham                |
| Phelps, Edwin Harris.....        | Birmingham           | Stubbins, Waldo Barclay        | Birmingham                |
| Phelps, Sam Perry.....           | Birmingham           | Sumner, Anne Myrl              | Goodwater                 |
| Phillips, Elizabeth.....         | Birmingham           | Sutherland, Barbara Dee        | Birmingham                |
| Pittman, Patricia.....           | Birmingham           | Tarrant, John Lewis            | Birmingham                |
| Plosser, George Gray.....        | Birmingham           | Thiémonge, Julia Antoinette    | Birmingham                |
| Poarch, William Saxon.....       | Birmingham           | Thomas, Bertha Chapple         | Birmingham                |
| Posey, James Earl.....           | Birmingham           | Thompson, Lillia Pauline       | Birmingham                |
| Preston, James Brainerd          | Birmingham           | Thompson, Thomas William       | Birmingham                |
| Price, Aubrey W.....             | Bessemer             | Throckmorton, Florence Earle   | Birmingham                |
| Pruett, Samuel Robert.....       | Flat Creek           | Tiller, Mary Claire            | Birmingham                |
| Raines, Howard William           | Tarrant              | Tingley, Norman Everette.....  | Attleboro, Massachusetts  |
| Rainwater, Clarence Saunders     | Birmingham           | Tippen, Mildred.....           | Birmingham                |
| Reed, Mary.....                  | Birmingham           | Trotter, Dorothy Rebecca       | Birmingham                |
| Reese, John Terrell.....         | Birmingham           | Truss, Carroll Vance.....      | Birmingham                |
| Reeves, Barbara Ella.....        | Birmingham           | Turner, Charles Claudius       | Attalla                   |
| Reid, Sam Gray.....              | Birmingham           | Twining, Nanny Courtney        | Birmingham                |
| Reynolds, Ann Elizabeth          | Fairfield            | Tyburski, Kazimer B.....       | New Britain, Conn.        |
| Rhodes, Joseph Elmer.....        | Birmingham           | Tyndall, Naida Northum         | Birmingham                |
| Rice, Mary Ann.....              | Birmingham           | Tyson, John Edward.....        | Birmingham                |
| Rich, June Prescott.....         | Birmingham           | Vance, William Frank.....      | Birmingham                |
| Richardson, Ann Elizabeth        | Birmingham           | Van der Veer, Virginia.....    | Birmingham                |
| Rinnert, Anne Rosselle           | Ragland              | Walthall, William Shelby.....  | Birmingham                |
| Ritchie, Rosalyn.....            | Birmingham           | Walton, Jayne Endora.....      | Birmingham                |
| Roark, Nora Elizabeth.....       | Birmingham           | Ware, Charles Pierce.....      | Clanton                   |
| Robertson, Edwin Martin          | Tarrant              | Waters, John Richard.....      | Birmingham                |
| Robertson, Lucy Virginia         | Birmingham           | Webb, Jennie May.....          | Birmingham                |
| Rockhill, Paul Logan.....        | Birmingham           | Weinstein, Irving Arnold       | Birmingham                |
| Rogers, Charles Robert.....      | Birmingham           | West, Charles Maxwell.....     | McCalla                   |
| Ruffin, Hubert Durell.....       | Lanett               | Wheeler, Elise Alexander       | Birmingham                |
| Russell, Sam Ewart.....          | Birmingham           | Wilburn, William Clarence, Jr. | Moundville                |
| Ryan, Thomas Francis, Jr.        | Birmingham           | Wilkins, William S.....        | Mt. Olive, North Carolina |
| Salsler, John Edwin.....         | Birmingham           | Williams, Isabella Grant.....  | Birmingham                |
| Sandefer, Virgil Kelley, Jr.     | Birmingham           | William, Sarah Eugenia.....    | Jasper                    |
| Sanders, Joseph Earl.....        | Fairfield            | Winfield, Don Lacy.....        | Birmingham                |
| Sands, Wilfred Edward.....       | River View           | Wingfield, Harold Clyde.....   | Birmingham                |
| Savio, Nora Lucille.....         | Birmingham           | Winston, Ida Caroline.....     | Birmingham                |
| Scogin, Nell Marie.....          | Birmingham           | Wolf, Michael Walter.....      | Cullman                   |
| Sharpe, Mary Glee.....           | Brighton             | Wood, Martha Amelia.....       | Birmingham                |
| Sheffield, Clay Sylvester        | Thomaston            | Woodall, William Marvin, Jr.   | Birmingham                |
| Shurbet, Esther Clementine       | Birmingham           | Wynn, Robert Jefferson.....    | Birmingham                |
| Sides, Jack Kirby.....           | Tuscaloosa           | Young, John Howard.....        | Birmingham                |
| Sims, Ceville Elton.....         | Birmingham           |                                |                           |
| Sims, Kathryn Elizabeth.....     | Birmingham           |                                |                           |

# ROLLER CHAMPION

*The Flour the Best*

*Cooks Use*

**COSBY - HODGES MILLING CO.**

# Alabama By-Products Corporation

Birmingham, Alabama

*Manufacturers of*

## A. B. C. DOMESTIC COKE

*For Sale by*

### SMOKELESS FUEL COMPANY

*"Nothing But ABC Coke"*

Telephone 52-2744

## MILLER, MARTIN & LEWIS

ARCHITECTS AND ENGINEERS

Title Guarantee Building

Birmingham, Alabama

*Designers of*

Gymnasium and Physical Education Bldg.

Stockham Woman's Building

Student Activity Building

Munger Memorial Hall

Munger Bowl Stadium

McCoy Memorial

President's Home

Andrews Hall

Phillips Library

LOWER DIVISION, 1940-41

|                              |                            |                              |               |
|------------------------------|----------------------------|------------------------------|---------------|
| Abernathy, Nina Lyman        | Birmingham                 | Booth, Evelyn Jay            | Birmingham    |
| Adams, Eva Elizabeth         | Birmingham                 | Bouchelle, Innes Gould       | Birmingham    |
| Adcock, Hobson Hanlin        | Birmingham                 | Bowen, Robert Thompson       | Birmingham    |
| Alfano, Sammy Joseph         | Birmingham                 | Bowman, Edwin O'Neale        | Enterprise    |
| Allen, Bilb                  | Birmingham                 | Boyd, George E., III         | Birmingham    |
| Allen, John Wise             | Birmingham                 | Boyd, Jane Lee               | Birmingham    |
| Allen, Susan Holt            | Birmingham                 | Bragan, Robert Randall       | Birmingham    |
| Ambellas, Constantine Louis  | Philadelphia, Pennsylvania | Brandon, Anne Henry          | Birmingham    |
| Anderson, Donald Hood        | Birmingham                 | Branham, Bolling Sasnett     | Birmingham    |
| Anderson, Fletcher Campbell  | Bessemer                   | Brannon, Mary Gwendolyn      | Birmingham    |
| Anderson, Frank Walter       | Birmingham                 | Brantley, Haskew Hawthorne   | Birmingham    |
| Andress, Thomas Malcolm      | Birmingham                 | Brooks, Paul William         | Birmingham    |
| Antonio, Pete Anthony        | Birmingham                 | Brookshire, Leroy Damon      | Bessemer      |
| Ardis, James Harvey          | Mt. Olive                  | Brown, Dorothy Hay           | Birmingham    |
| Armstrong, Alice Lynelle     | Tarrant                    | Brown, G. B., III            | Birmingham    |
| Armstrong, Jean Marguerite   | Fairfield                  | Brown, George Patrick, Jr.   | Birmingham    |
| Arnold, Dorothy Jean         | Birmingham                 | Brown, Josephine Williamson  | Birmingham    |
| Aston, Henry Ward            | Tarrant                    | Brown, William Augustus, Jr. | Birmingham    |
| Atkins, Charles Newton       | Jasper                     | Brush, Don Orr               | Birmingham    |
| Aubry, Beatrice Emilie       | Birmingham                 | Bumgardner, Marion Annette   | Bessemer      |
| Austin, Luke A.              | Birmingham                 | Bushnell, James Joe          | Birmingham    |
| Averett, Ray Hert, Jr.       | Birmingham                 | Butner, Alta Cecelia         | Huntsville    |
| Avery, Shelley Tippet        | Hartford                   | Byrd, Pauline Elizabeth      | Birmingham    |
| Baird, Philip Whittlesey     | Birmingham                 | Caldwell, Betty Brown        | Birmingham    |
| Baker, Braxton Eugene        | Harpersville               | Camp, John Clayton           | Arab          |
| Baker, Charles Arthur        | Birmingham                 | Camp, Louie Tom              | Birmingham    |
| Bakes, Joe Frank             | Benton, Illinois           | Campbell, Louise Cheatham    | Fairfield     |
| Balch, Allen Samuel          | Bessemer                   | Canterbury, Elsie Rose       | Hanceville    |
| Balch, Henry Scott           | Bessemer                   | Capps, William               | Birmingham    |
| Banks, Mary Cornelia         | Birmingham                 | Carlton, James Stewart       | Montgomery    |
| Bannister, Junot Juanita     | Birmingham                 | Catha, James Willburn        | Birmingham    |
| Banton, Howard Stansell, Jr. | Birmingham                 | Chambers, Clara Belle        | Cleveland     |
| Barfield, Barbara Jane       | Bessemer                   | Chappell, Henry Crawford     | Birmingham    |
| Barker, Carolyn Elizabeth    | Birmingham                 | Chichester, John Raniel, III | Birmingham    |
| Barksdale, Elizabeth Mae     | Fairfield                  | Chitwood, Mildred Lynn       | Birmingham    |
| Barr, Jimmy William          | Birmingham                 | Christian, Allie Elizabeth   | Bessemer      |
| Barratt, Jane Russell        | Birmingham                 | Church, Laurence Monroe      | Birmingham    |
| Bartee, William Glenn        | Albertville                | Clancy, Patricia Nora        | Birmingham    |
| Bartlett, Ray Wilson         | Birmingham                 | Cleveland, Richard Doss      | Anniston      |
| Barton, James Manly          | Cordova                    | Clifton, John Wallace        | New York City |
| Battle, Blanche Inez         | Birmingham                 | Cochran, Alice               | Midway        |
| Battle, Martha Frances       | Birmingham                 | Cogdell, James Franklin      | Birmingham    |
| Beavers, Charles Jones       | Birmingham                 | Comer, Susan Gabriella       | Sylacauga     |
| Beavers, Frank Austin        | Birmingham                 | Constantine, Evangeline      | Birmingham    |
| Beckham, James Hayward       | Birmingham                 | Conway, George William, Jr.  | Birmingham    |
| Belcher, Lula Alene          | Gardendale                 | Cook, Mary Frances           | Birmingham    |
| Bell, George Ross            | Birmingham                 | Cooper, John Winter          | Birmingham    |
| Bellows, Margaret Ruth       | Birmingham                 | Corley, Ernest Grover        | Birmingham    |
| Bibby, Walter Berry          | Birmingham                 | Cornelius, Walter Felix      | Leeds         |
| Black, Lawrence Wade         | Birmingham                 | Cosby, John Loughridge       | Birmingham    |
| Blackmon, Timothy Edward     | Birmingham                 | Cowan, Laney, II             | Birmingham    |
| Blevins, Ann Winn            | Calera                     | Cowart, Norton Ethelbert     | Bessemer      |
| Bolin, Ruth Ramsey           | Birmingham                 | Cox, Anna Lucile             | Birmingham    |
| Bonds, Norman Ellis          | Birmingham                 | Cox, Joseph Everett          | Birmingham    |
|                              |                            | Cox, Mary Elizabeth          | Birmingham    |

In Birmingham It Is

**J E B ' S**

The original and only complete seafood restaurant in Birmingham  
416-18-20 N. 26th St. Across from terminal station

Open all night

G. J. Jebeles, Prop.

**JEB'S SEAFOOD HOUSE**

JOBE-ROSE JEWELRY CO.

*Jewelers and Silversmiths of Quality*

1917 Second Avenue

*Compliments of*

BROWN-SERVICE  
INSURANCE CO., INC.

*Home Office, Birmingham, Ala.*

**THE GLIDDEN  
PAINT CO.**

2016 1st Ave., No.

Birmingham, Ala.

**ALABAMA PRODUCE CO.**

*A Good Deal Depends On Where*

*You Buy*

*The South's Favorite*

**Ward's  
Tip-Top Bread**

Bakers of

**Ward's Devil's Food Sandwiches**

FOR SALE AT YOUR GROCERS

|                              |                        |                              |                         |
|------------------------------|------------------------|------------------------------|-------------------------|
| Craig, Aubrey Wayne          | Bessemer               | Fisher, Samuel Hutson        | Talladega               |
| Cranshaw, Jake, Jr.          | Birmingham             | Fletcher, Walter Sinclair    | Birmingham              |
| Crider, Wandavie             | Birmingham             | Foster, Kenneth Grady        | Fayetteville, Tennessee |
| Crim, Earl Raymond, Jr.      | Birmingham             | Foster, Mildred Mae          | Fairfield               |
| Cross, DeWitt Talmadge, Jr.  | Birmingham             | Franke, Frances Elizabeth    | Birmingham              |
| Crowder, Sam Osborne         | Birmingham             | Frazier, Jane Marie          | Birmingham              |
| Culley, Lillian Leland       | Birmingham             | Fulks, Virginia Evelyn       | Opelika                 |
| Culverhouse, Carl Reed, Jr.  | Birmingham             | Galloway, Helen Jenkins      | Birmingham              |
| Culverhouse, Earl Franklin   | Birmingham             | Gandy, Maizie Elizabeth      | Birmingham              |
| Cunningham, Claudia O'Dell   | Tarrant                | Garmon, Lillian Bernice      | Bessemer                |
| Curran, Marion Perry         | Birmingham             | Garrett, Dorothy Mae         | Birmingham              |
| Curtis, Evelyn Elizabeth     | Birmingham             | Gehrken, Margaret Elizabeth  | Birmingham              |
| Dabney, Eugenia Blount       | Birmingham             | Gentry, Frances Carolyn      | Tyler, Texas            |
| Davidson, Frank English, Jr. | Birmingham             | Giardina, Joseph Robert      | Birmingham              |
| Davis, Annie Frances         | Birmingham             | Gibb, William James          | Birmingham              |
| Davis, Carol Marie           | Birmingham             | Gibbs, Emmett Thornton       | Gurley                  |
| Davis, Martha Adelia         | Birmingham             | Gibbs, Marion McCoy          | Gadsden                 |
| Davis, Martha Louise         | Birmingham             | Gibson, Mary Odell           | Birmingham              |
| Davis, Maxine Elizabeth      | Birmingham             | Gilbreath, Randall Clayton   | Birmingham              |
| Dean, Charles Alexander, Jr. | Alexander City         | Gilmore, Louise Marie        | Bessemer                |
| Dean, Walter Kenneth, Jr.    | Birmingham             | Gingold, Lester Frederick    | Birmingham              |
| DeBardeleben, Lonise         | Birmingham             | Glover, Allison              | Birmingham              |
| Deitenbeck, Hugo             | Birmingham             | Godfrey, James Turner        | Birmingham              |
| Dendy, Conrad Merritt        | Birmingham             | Goldforb, Albert Solomon     | Birmingham              |
| DeRamus, Daisy Wanda         | Birmingham             | Goldstein, Shirley Blanche   | Birmingham              |
| Dexter, Nell West            | Birmingham             | Goodson, Elmo Marvin, Jr.    | Birmingham              |
| DiBenedetto, Baldo Joseph    | Birmingham             | Goodwin, Rudolph Clark       | Birmingham              |
| Dickinson, Nell Frances      | Birmingham             | Gore, Clayton Edward         | Birmingham              |
| Dodge, Charles Otis          | Birmingham             | Gragg, Clyde Stephenson      | Birmingham              |
| Dolvin, Marjorie Gay         | Birmingham             | Graham, John Clark, Jr.      | Birmingham              |
| Dorman, V. Marjorie          | Tarrant                | Graham, Margy Imogene        | Birmingham              |
| Dorough, Mary Eugenia        | Birmingham             | Green, Dorothy Jane          | Birmingham              |
| Dorrrough, Fred Bernell      | Birmingham             | Green, Harry Malloy          | Bessemer                |
| Douglas, George Capers       | Birmingham             | Green, Reba Charlotte        | Birmingham              |
| Dow, Frederick Thompson, Jr. | Birmingham             | Green, Robert Wesley         | Birmingham              |
| Dowdall, Dorothy Rebecca     | Birmingham             | Green, William Farley        | Birmingham              |
| Downs, Dean Gaines           | Birmingham             | Greer, Eugene Berton         | Helena, Arkansas        |
| Duffey, Paul A.              | Tallassee              | Griffin, Arthur Levi         | Birmingham              |
| Dulmage, Elizabeth           | Birmingham             | Griffin, Orrin Bruce         | Bessemer                |
| Duvall, Jean Bagby           | Birmingham             | Grubbs, Catherine Sarah      | Somerville              |
| Dwyer, Jean Langley          | Birmingham             | Guest, Mary Jessie           | Birmingham              |
| Edfeldt, Ralph David         | Birmingham             | Gulldberg, Frederick Haig    | Birmingham              |
| Edney, Edward Older          | Birmingham             | Guthrie, Charles Albert      | Fairfield               |
| Edwards, Eugene Hewett       | Birmingham             | Hall, Harry Hobart           | Dothan                  |
| Elliott, Harry M.            | Birmingham             | Hamilton, Charles Gilbert    | Birmingham              |
| Ellis, William Homer         | Bell Buckle, Tennessee | Hamilton, Mary Virginia      | Birmingham              |
| Ellner, Sara Elizabeth       | Decatur                | Hammond, Alford Dick         | Birmingham              |
| Emond, Jean Marie            | Birmingham             | Hammond, William Virgil, Jr. | Keystone                |
| Estes, Frances Swann         | Birmingham             | Hanna, Henry Parrish         | Birmingham              |
| Eubanks, Jack                | Birmingham             | Hanson, Herbert Cooper       | Birmingham              |
| Evans, Robert Walter         | Birmingham             | Hargrave, Raymond Erby       | Birmingham              |
| Farley, Jim Reese            | Leeds                  | Harper, George Arthur        | Birmingham              |
| Farmer, John Reginald        | Birmingham             | Harper, Gilbert Stewart      | Reform                  |
| Farr, Rita Belle             | Birmingham             | Harrell, Hazel               | Birmingham              |
| Faucette, William Lee        | Birmingham             | Harris, Jean Wingfield       | Birmingham              |
| Faust, Viola Belle           | Birmingham             | Harris, John Wesley          | Birmingham              |
| Fex, James P.                | Birmingham             | Harris, Mary Joyce           | Birmingham              |
| Fisch, Herman Winter         | Birmingham             | Harris, Robert Rosamond      | Birmingham              |

**Ousler's Sandwiches**

*Compliments of*

**WOOD-FRUITTICHER GROCERY COMPANY**

*Compliments of*

## **MERIT OAK Flooring Co.**

*Manufacturers*

4530 Georgia Road

## **NATURAL GAS**

*Service—for Home or Industry*

CLEAN

EFFORTLESS

HEALTHFUL

ECONOMICAL

Consult your local Gas Company

## **SOUTHERN NATURAL GAS COMPANY**

Birmingham, Ala.

## **City Paper Company**

Distributors

Most Complete Line  
School Supplies

3700 1st Ave.

## **Fred S. Jones & Co., Inc.**

1901 11th Ave., So.

*We Cater To*

PARTIES

PICNICS

TEAS

WEDDINGS

We Bake and Decorate Our Own

Cakes and Freeze Our Own

Ice Cream

Phone 3-1233

*We Deliver*

## **JOHNS-SERVICE**

*Leading Funeral Directors*

WALLACE C. JOHNS

LLEWELLYN W. JOHNS

Brown-Service Funeral Policies Accepted

3-5281 Ambulance Service 3-5282



|                              |                           |                              |                     |
|------------------------------|---------------------------|------------------------------|---------------------|
| Harrison, Fred William       | Bessemer                  | Kennedy, William Richard     | Birmingham          |
| Hatcher, James Franklin      | Enterprise                | Kerr, Alfred Thomas          | Birmingham          |
| Hays, Bette Jane             | Fairfield                 | Kicker, Jimmie Warren        | Birmingham          |
| Hays, Mary Frances           | Birmingham                | Kidd, Anna Catharine         | Birmingham          |
| Henderson, Harvey Greene     | Ashville                  | Kiger, Joseph Charles        | Covington, Kentucky |
| Henderson, Jane              | Birmingham                | Kilgore, Ladew               | Parrish             |
| Herren, Wood S.              | Birmingham                | Kilgore, Mary Stephanie      | Samson              |
| Hewitt, Charles Mason        | Birmingham                | Kimbell, Edwin Lowell        | Birmingham          |
| Hidden, Sara Earle           | Birmingham                | Kimbrough, Fred McGee        | Milton, Florida     |
| Higginbotham, William Roy    | McCalla                   | Kirkpatrick, Phyllis         | Fairfax             |
| Hill, Charles Cameron        | Birmingham                | Knight, Donald               | Birmingham          |
| Hill, Lora Anna              | Birmingham                | Kolter, Joseph Edward, Jr.   | Birmingham          |
| Hodges, Marguerite           | Birmingham                | Koonce, Julia Frances        | Birmingham          |
| Holland, Wanda Delashaw      | Birmingham                | Kresses, Eunice              | Birmingham          |
| Holliman, Homer Bishop       | Birmingham                | Lackey, Earle Clive          | Birmingham          |
| Holmes, James                | Birmingham                | Lackey, Leroy Burns          | Birmingham          |
| Holt, Allen Moffitte, III    | Birmingham                | Lagman, Charles Paul         | Birmingham          |
| Hood, Harry Louis            | Birmingham                | Lanford, James Ivy           | Birmingham          |
| Hood, Harvey Lane            | Birmingham                | Lassetter, Virginia Margaret | Birmingham          |
| Horn, Joseph Robert, III     | Bessemer                  | Lavender, William Davis      | Fairfield           |
| Hornsby, Cyrus Edward, Jr.   | Charlotte, North Carolina | Lavies, William Ralph, Jr.   | Birmingham          |
| Horton, Louise Sarah         | Bessemer                  | Lawrence, Carlton Orr        | Birmingham          |
| Hotalen, William Burke       | Birmingham                | Lawrence, Sidney Howard      | Birmingham          |
| Howe, Sally Sue              | Birmingham                | Layman, Lenecia Wayne        | Birmingham          |
| Howell, George Elliott       | Elmhurst, Illinois        | Lessman, Josephine Miller    | Birmingham          |
| Howell, Harold               | Birmingham                | Letherwood, Harry Talmadge   | Gadsden             |
| Howell, Wilson McDaniel      | Decatur                   | Levine, Leo                  | Birmingham          |
| Huddleston, Jane Sherrill    | Birmingham                | Lewis, William Vaughan       | Birmingham          |
| Hudson, William Goode        | Birmingham                | Lide, Edward J.              | Birmingham          |
| Hunt, C. H., Jr.             | Tarrant                   | Lillie, Annie Elizabeth      | Birmingham          |
| Hurst, Helen Lillian         | Birmingham                | Lister, Burchie              | Birmingham          |
| Hurst, Nita Elizabeth        | Birmingham                | Little, Walter Forrest       | Tallassee           |
| Irving, David Holmes         | Birmingham                | Lively, Robert Alexander     | Birmingham          |
| Ivy, Lorene Fletcher         | Birmingham                | Livingston, Wiley Kemp       | Birmingham          |
| Jackson, Fred Mitchell, III  | Birmingham                | Looney, Annie Katherine      | Birmingham          |
| Jackson, Virginia Elliott    | Birmingham                | Lucas, Lydia Eustis          | Birmingham          |
| James, Charles Lynwood       | Birmingham                | Lumpkin, John Irvin          | Tuskegee            |
| Jeffrey, Nada Carlene        | Birmingham                | Luna, Virginia               | Birmingham          |
| Jenkins, Glen Adele          | Birmingham                | Luquire, James Frederick     | Birmingham          |
| Jenkins, William Arthur, Jr. | Birmingham                | McAdory, James Reese         | Birmingham          |
| Jennings, George Oden        | Birmingham                | McCain, David Oscar          | Ashville            |
| Jinnett, Mary Frances        | Birmingham                | McClain, Elsie Wood          | Birmingham          |
| Johnson, Elizabeth Irons     | Birmingham                | McClure, Walter F.           | Birmingham          |
| Johnson, Harry Cecil         | Birmingham                | McCoy, Mary Jean             | Birmingham          |
| Johnson, Robert Bruce        | Birmingham                | McCoy, Sara Belle            | Birmingham          |
| Johnson, Walter Hamilton     | Birmingham                | McDonald, Ford Malone        | Sylacauga           |
| Johnson, Welden T.           | Neelyville, Missouri      | McDonald, John Morris        | Birmingham          |
| Jones, Caroline Moore        | Birmingham                | McEachin, Charles Ben        | Birmingham          |
| Jones, Marguerite Nabers     | Birmingham                | McGee, Ann Elizabeth         | Birmingham          |
| Jordan, Peggy Sue            | Birmingham                | McGehee, Mildred Love        | Birmingham          |
| Kain, John Faulkner          | Birmingham                | McHugh, Doris Mae            | Birmingham          |
| Kain, Katherine Jane         | Birmingham                | McHugh, James Rnsh           | Birmingham          |
| Kampakis, Crystal            | Birmingham                | McLane, Edith Louise         | Birmingham          |
| Kaylor, Hoyt McCoy           | Gadsden                   | McLaughlin, Felecia Ann      | Birmingham          |
| Keener, Betty Jane           | Birmingham                | McPherson, Flay              | Birmingham          |
| Keiser, Helyn-Letcher        | Birmingham                | McQueen, J. V.               | Birmingham          |
| Keldie, Janet Adele          | Chatham, New Jersey       | Maddox, Garland David        | Birmingham          |
|                              |                           | Magruder, Margaret           | Birmingham          |

*Compliments*

**R. D. BURNETT  
CIGAR CO.**

*Distributors*

**SCHRAFFT'S AND  
NESTLE'S CANDIES**

*Compliments of*

**ALABAMA TITLE &  
TRUST COMPANY**

J. A. NORMAN, *President*

2105 3rd Ave.

Phone 3-9288

**“Dramatized”  
PHOTOGRAPHY!**

All photographs in the beauty section of the  
following young ladies—

MARGARET TUTWILER  
BEATRICE AUBREY  
MARY FRANCES MAY  
MARJORIE JEAN BEVIS  
ADDIE LEE DUNN  
VIRGINIA VAN DER VEER

MARY GUEST  
MARJORIE DOLVIN  
BLANCHE GOLDSTEIN  
ANNE REYNOLDS  
ROSALIND RITCHIE  
MARTHA ANN PATY

are from—

**Jimmy Wilson  
Studios**  
BIRMINGHAM

The Covers for the

1941 La Revue

designed and manufactured

by

The S. K. Smith Company

THE DAVID J. MOLLOY PLANT

2857 N. Western Avenue

Chicago, Illinois

*Compliments of*

SOUTHERN

DAIRIES



ICE CREAM

Laboratory Apparatus and

Reagents

\*

*Only Complete Stock in the South*

\*

McKesson & Robbins

Doster-Northington Div.

1706-08-10-12 First Avenue North

BIRMINGHAM, ALA.

Long Distance, Phone 3-4171

|                              |                  |                                |                  |
|------------------------------|------------------|--------------------------------|------------------|
| Malone, Bess Gilder          | Birmingham       | Oldacre, Mildred Ann           | Birmingham       |
| Mancin, Louis John           | Birmingham       | Orr, Edward Jordan             | Birmingham       |
| Mangrum, Herbert Howard      | Birmingham       | Osborne, Don Frank             | Birmingham       |
| Mann, Donegan                | Birmingham       | Ousler, Cornelia Howell        | Birmingham       |
| Marshall, Rosemary           | Birmingham       | Outlaw, John Clifton, Jr.      | Birmingham       |
| Martin, Dorothy Elizabeth    | Birmingham       | Outlaw, William Joseph         | Birmingham       |
| Martin, Katherine            | Birmingham       | Owen, John Skelton             | Bessemer         |
| Martin, Zoe Rohde            | Birmingham       | Panter, Willa Mae              | Birmingham       |
| Mason, Carolyn Lenore        | Birmingham       | Parker, Grace Marion           | Brewton          |
| Matthews, Carolyne Randall   | Birmingham       | Parsons, Joel Alex             | Birmingham       |
| Matthieu, Donald Edwim       | Birmingham       | Pate, James Warren             | Birmingham       |
| May, Mary Frances            | Birmingham       | Paty, Martha Anne              | Birmingham       |
| Mayers, Frank Bernell        | Millport         | Paul, Nelrose                  | Birmingham       |
| Meacham, Charlotte Elizabeth | Birmingham       | Payne, Marbrey                 | Decatur          |
| Meehan, Edward Joseph        | Birmingham       | Peterson, James Gray           | Birmingham       |
| Meek, Robert Adamson         | Birmingham       | Phillips, Georgia Alice        | Birmingham       |
| Milazzo, Sam Gaeton          | Birmingham       | Phillips, Harriet Louise       | Birmingham       |
| Miles, Virginia Latham       | Birmingham       | Phillips, Sara Jim             | Birmingham       |
| Milton, Josephine            | Bessemer         | Pickens, Julian Kay            | Birmingham       |
| Mitchell, Porter Herbert     | Birmingham       | Pickens, Virginia Katheryn     | Birmingham       |
| Monday, Bill Waldrop         | Albertville      | Pierson, Nina Mae              | Birmingham       |
| Moore, Dorothy Maxine        | Birmingham       | Pike, Marie Spalding           | Birmingham       |
| Moore, Lucien Victor, Jr.    | Birmingham       | Plosser, Edith Caldwell        | Birmingham       |
| Moore, Mattie Lou            | Birmingham       | Ponder, Robert Kelly           | Birmingham       |
| Moore, Mildred Snider        | Birmingham       | Poppe, Dolly Edwards           | Birmingham       |
| Moore, William Woodhull      | Atlanta, Georgia | Pope, Ernest Vaughn            | Birmingham       |
| Morgan, Charles Robert       | Lanett           | Porterfield, Charles Ellington | Anniston         |
| Morgan, William Clare        | Birmingham       | Powell, Ann Christine          | Birmingham       |
| Moriarty, Katherine Adeline  | Birmingham       | Powell, Mary Beth              | Birmingham       |
| Morris, Mary Jane            | Birmingham       | Price, Florence Ballard        | Birmingham       |
| Morris, Mildred Elizabeth    | Birmingham       | Prickett, Norman Layfield      | Gadsden          |
| Morris, Rex, Jr.             | Birmingham       | Prude, Joseph Mitchell         | Birmingham       |
| Morrison, Huel Henry         | Birmingham       | Pruett, Gladys Willene         | Flat Creek       |
| Morrison, Mary Virginia      | Birmingham       | Raper, Chester Lee             | Birmingham       |
| Morrow, William Ernest       | Gordo            | Ray, Alvin Harold              | Fairfield        |
| Martin, Edith Oliver         | Birmingham       | Ray, William Rufus, Jr.        | Birmingham       |
| Moseley, Melvin Grady        | Birmingham       | Reddick, James Allen           | Chibley, Florida |
| Moss, George Raymond         | Birmingham       | Renegar, Nellie Ilves          | Florence         |
| Mowry, Robert Wilbur         | Birmingham       | Reynolds, Annie Laura          | Birmingham       |
| Munketrick, Mary Janette     | Birmingham       | Reynolds, Frances Emma         | Birmingham       |
| Murer, Emil John             | Birmingham       | Reynolds, John Andrew          | Birmingham       |
| Myers, George McGill         | Trussville       | Reynolds, Perrin Coleman       | Birmingham       |
| Nancarrow, Dorothy Virginia  | Birmingham       | Reynolds, Virginia             | Cairo, Georgia   |
| Nance, Alna Davis            | Birmingham       | Rice, John B. McFerrin, Jr.    | Alexander City   |
| Naramore, Malta              | Fairfield        | Rice, Richard Houser           | Mobile           |
| Neal, Thomas Valentine       | Birmingham       | Richard, Leo Sherwood          | Birmingham       |
| Neill, Ed Geers              | Birmingham       | Richerzhagen, Auguste Margaret | Birmingham       |
| Nelms, Eleanor               | Birmingham       | Riddell, Helen Lenora          | Birmingham       |
| Nelson, Vaneta Jay           | Birmingham       | Riddell, Jean Charlotte        | Birmingham       |
| Nettles, Betty Baird         | Birmingham       | Rinks, Joyce Carolyn           | Birmingham       |
| Newton, Virgil Glenn         | Verbena          | Rittenhouse, John Lester       | Birmingham       |
| Nichols, Jack Lamar          | Birmingham       | Robertson, Caroline            | Birmingham       |
| Noble, Charles Hall          | Birmingham       | Robertson, Elinor Alice        | Bessemer         |
| Norton, Ethel Mae            | Birmingham       | Robertson, John Crawford, Jr.  | Birmingham       |
| Norton, Thomas Mark          | Birmingham       | Robertson, William Howard      | Birmingham       |
| Nungester, Mary Kate         | Decatur          | Robinette, Walter Roland       | Eufaula          |
| O'Connell, Betty Dunklin     | Birmingham       | Robins, Herbert Vincent        | Birmingham       |

## Hamilton & Robinson

Distributors

Best Food Products

Compliments of

TRAYLOR OPTICAL  
CO., INC.

F. F. Postell, Optometrist

319 No. 20th St.

3-0876

A. C. MONTGOMERY, *President*  
A. C. MONTGOMERY, JR., '36, *V.-Pres.*  
ROBERT MONTGOMERY, '36, *Treas.*

**MONTGOMERY**  
REAL ESTATE  
& INSURANCE  
COMPANY

REAL ESTATE, RENTALS, MORTGAGE  
LOANS, INSURANCE

528 No. 20th St.                      Birmingham, Ala.

Phone 4-3325

*Compliments*

*of*

**HILL**  
**GROCERY COMPANY**

**There is a Store in Your  
Neighborhood**

*A Tribute*

To cherubic Robin Faerber, Raconteur Extraordinary, the Alabama Engraving Company; Orville Lawson, C. S. Missildine, and The Birmingham Printing Company—the Editors and Staff of *LaRevue* Express—Appreciation for their Understanding Assistance and Friendship in the Production of *LaRevue*, 1941

|                                    |                  |                                 |                        |
|------------------------------------|------------------|---------------------------------|------------------------|
| Robinson, Evan Wilbert             | Sylacauga        | Sutherland, Carol Jeane         | Birmingham             |
| Rogers, Madelyn Lavenia            | Birmingham       | Tankersley, Pete                | Birmingham             |
| Rowley, Harold Garner, Jr.         | Birmingham       | Tate, Robbye Middleton          | Birmingham             |
| Rucker, Elizabeth Giles            | Birmingham       | Teague, Frances Evelyn          | Ashtville              |
| Russell, Katie Lane                | Birmingham       | Thomason, James Lewis           | Birmingham             |
| Russell, Ralph Law                 | Birmingham       | Thompson, Martha Ruth           | Birmingham             |
| Sadler, Laurene Elva               | Fairfield        | Thompson, Troy, Jr.             | Cullman                |
| Sanders, Leon Elwood               | Birmingham       | Thurman, Julia                  | Birmingham             |
| Sartain, James Virgil              | Jasper           | Tipton, Nell Ashley             | Birmingham             |
| Schultz, Walter Wade               | Birmingham       | Travis, William Worley          | Birmingham             |
| Scott, John Arthur                 | Birmingham       | Trotter, Alice Anne             | Bessemer               |
| Scott, Roscoe Hanlin               | Birmingham       | Trueman, Sidney McDaniel        | Birmingham             |
| Seals, Joy Marie                   | Birmingham       | Truss, Claud Orian              | Birmingham             |
| Sears, Edward Cicero               | Powderly         | Tutwiler, Margaret Ashe         | Birmingham             |
| Seay, Samuel Cleveland             | Birmingham       | Underwood, Joe Charles          | Birmingham             |
| Self, Erwin Burnett                | Warrior          | Underwood, John Sibley          | Russellville           |
| Self, William Harvey               | Decatur          | Updike, Edwin Burgess           | Birmingham             |
| Shamburger, Victor Marsh           | Greensboro       | Vanderford, Wayman Erskine      | Birmingham             |
| Shelby, Alfred Clifton             | Selma            | Vargas, Emilio                  | Alajuela, Costa Rica   |
| Shell, Lois Anne                   | Birmingham       | Vарner, Frances Allen           | Fairfield              |
| Shill, Claud Martin                | Birmingham       | Vaughan, Ola Frances            | Birmingham             |
| Shirah, Samuel Curtis, St. Andrews | Bay, Florida     | Vaughn, Marion                  | Birmingham             |
| Simmons, Albert Wendall            | Birmingham       | Verchot, Junius                 | Birmingham             |
| Simpson, George Malone             | Birmingham       | Vincent, Jackie Marie           | Birmingham             |
| Simpson, Hugh Milton               | Gadsden          | Virga, Vincent Anthony          | Birmingham             |
| Sims, Malcolm Worden               | Birmingham       | Voigt, Frances                  | Birmingham             |
| Siniard, Joyce Clarice             | Birmingham       | Voigt, William Carl             | Birmingham             |
| Sizemore, Hal Mosley               | Birmingham       | Walker, James Hammond           | Birmingham             |
| Slayton, Joe                       | Birmingham       | Wall, Mildred Eugenia           | Birmingham             |
| Sleeman, William Clifton           | Birmingham       | Walsh, Mary Myrtis              | Birmingham             |
| Smallman, Ralph Alcorn             | Birmingham       | Ward, Goodloe Hale              | Old Hickory, Tennessee |
| Smith, Ben Dyer                    | Birmingham       | Ware, William Wallace           | Birmingham             |
| Smith, Elizabeth Anne              | Bessemer         | Watson, Sarah Frances           | Birmingham             |
| Smith, Gene                        | Birmingham       | Watts, James Baker              | Chipley, Florida       |
| Smith, George William, Jr.         | Bessemer         | Watts, James Keyes              | Birmingham             |
| Smith, James Bert                  | Chipley, Florida | Weller, Thomas Carlyle          | Siluria                |
| Smith, Lawrence Alexander          | Birmingham       | West, Bill Garrett              | Birmingham             |
| Smith, Martha Gary                 | Birmingham       | West, Jean Moore                | Birmingham             |
| Smith, Soula Clanton               | Birmingham       | West, Thomas Jefferson, Jr.     | Birmingham             |
| Smith, Terrell Josephine           | Griffin, Georgia | Westerhouse, Jessie Louise      | Birmingham             |
| Snellings, Thomas Bert             | Birmingham       | Whatley, Frederick Henry        | Birmingham             |
| Sorenson, John Houston             | Birmingham       | Whatley, George Barrie          | Birmingham             |
| Sparks, James                      | Birmingham       | Whatley, Ray Edward             | Whatley                |
| Speaker, Faye Davis                | Birmingham       | Whitehead, John Sellers         | Birmingham             |
| Speed, Edwin Maurice               | Selma            | Whiting Jon Irwin               | Birmingham             |
| Spencer, Ellen Murphy              | Marion           | Whitmire, Ada Isabelle          | Leeds                  |
| Stanton, Anne Louise               | Birmingham       | Whitten, Carson D.              | Vincent                |
| Stephens, Glenn Lafayette          | Bessemer         | Wigley, Mildred Fay             | Tarrant                |
| Stephens, Walter Aaron             | Birmingham       | Wilcox, Marie Andrews           | Birmingham             |
| Stobert, Robert Clarence, Jr.      | Birmingham       | Wiley, Joseph Brantley          | Birmingham             |
| Sullivan, James Lawrence           | Bessemer         | Williams, Bryan Dorroh          | Birmingham             |
| Sullivan, William James            | Birmingham       | Williams, Myra Ware             | Greenville             |
|                                    |                  | Williamson, Louise              | Birmingham             |
|                                    |                  | Williamson, Mary Elizabeth      | Birmingham             |
|                                    |                  | Willingham, Albert Jackson, Jr. | Birmingham             |
|                                    |                  | Wilson, Jessye                  | Birmingham             |
|                                    |                  | Wilson, Marjorie Love           | Birmingham             |
|                                    |                  | Wilson, Winton Guss             | Birmingham             |
|                                    |                  | Windham, Philip Whitten         | Birmingham             |
|                                    |                  | Windham, Rex                    | Luverne                |
|                                    |                  | Winfield, Marie                 | Birmingham             |
|                                    |                  | Winston, Fendall Gregory, III   | Hartfield, Connecticut |
|                                    |                  | Wise, Alice                     | Birmingham             |
|                                    |                  | Wise, Warthena                  | Birmingham             |
|                                    |                  | Wood, Mary Augusta              | Birmingham             |
|                                    |                  | Wood, Paul Royal                | Birmingham             |
|                                    |                  | Wood, Thomas Dee, Jr.           | Birmingham             |
|                                    |                  | Woodruff, Willis Post, Jr.      | Birmingham             |
|                                    |                  | Woody, John William             | Birmingham             |
|                                    |                  | Wright, Peggie Lois             | Birmingham             |
|                                    |                  | Wyrosdiek, Julian Thomas        | Enterprise             |
|                                    |                  | Yancey, Charles Edward          | Birmingham             |
|                                    |                  | Yingling, John                  | McCalla                |
|                                    |                  | Young, Dorothy Lee              | Birmingham             |
|                                    |                  | Youngblood, Doris               | Birmingham             |
|                                    |                  | Zbinden, Frances Penn           | Birmingham             |

*Compliments of*

## Fowlkes and Jones, Inc.

General Insurance—Rentals

Telephones: 3-8146 and 3-8147

312 No. 21st St. Birmingham, Ala.

*"Insure in Sure Insurance"*



# Ready to Face the World

★ ★ COME WHAT MAY, ★

CONFIDENCE is the heritage of youth . . . . it is also a fundamental requirement of business . . . . attained by long study, training and experience • We have enjoyed the confidence of yearbook Staffs throughout the country for over thirty years . . . . an accomplishment for which we are truly grateful and justly proud . . . .

★ ★ ★ ★

COLLEGE ANNUAL DIVISION  
ALABAMA ENGRAVING COMPANY  
BIRMINGHAM

THE EMBLEM OF  
FINE PRINTING



BIRMINGHAM PRINTING COMPANY  
Birmingham, Alabama









**LIBRARY  
OF  
BIRMINGHAM-SOUTHERN  
COLLEGE**

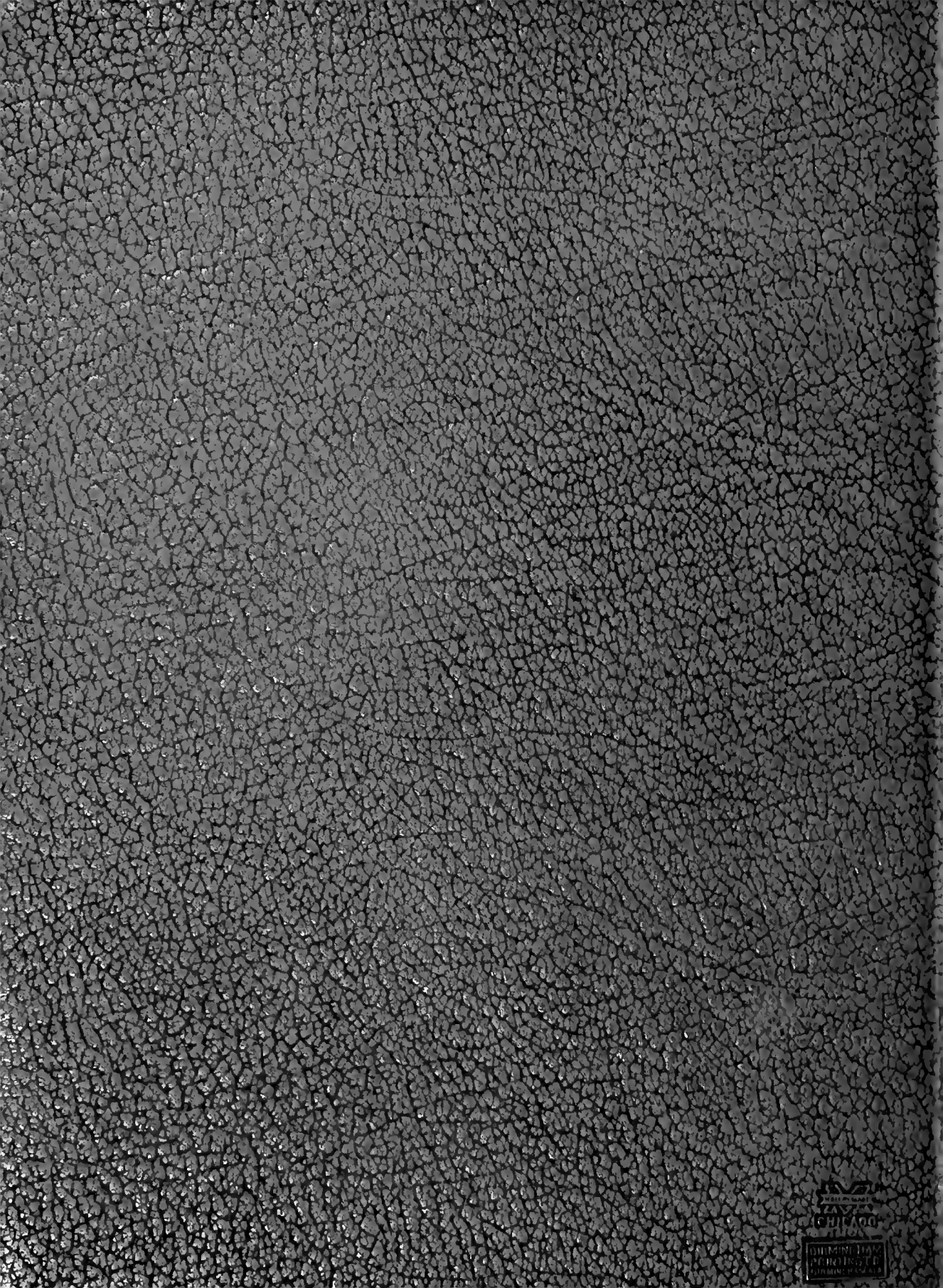

MADE IN ITALY  
LAVINIA  
GUILFORD  
ITALY  
LAVINIA  
GUILFORD  
ITALY