

LOCATELLI
L'Arte del Violino
op. 3

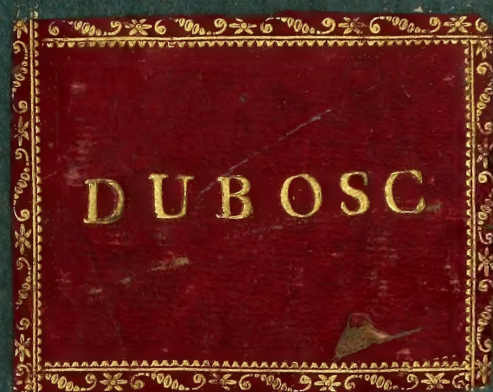

5

L'ARTE DEL VIOLINO

XII CONCERTI

Cioè, Violino Solo, con XXIV Capricci
ad Libitum, che si potrà Finire al
Segno ✽. Violino Primo, Violino
Secondo, Alto, Violoncello Solo, e Basso.

Dedicati

ALL' ILL.^{mo}, ET ECC.^{mo}, SIG.^{re} IL SIG.^{re}

GIROLAMO MICHELINI

Patricio Veneto

di

PIETRO LOCATELLI

da Bergamo

OPERA TERZA

AMSTERDAM.

a Spesa di MICHELE CARLO LE CENE
con Privilegio

N^o 572.

Violino Primo
CONCERTO I

Deve dice Solo, deve Sonare uno Solo.

Allegro

Violino Primo

Largo

t. *t.* *t.*

Pia. *For.*

t. *t.*

Pia.

t. *t.*

For.

t. *t.*

Pia. *For.* *Pia.*

Violino 2.^o

Allegro Sempre Forte

Violino Primo

Violino Primo

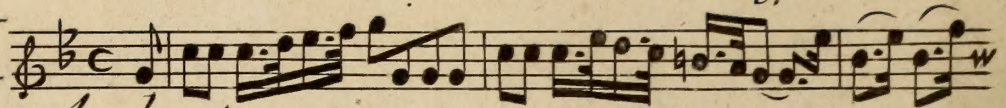
CONCERTO II 

Andante

Violino Primo

Violino Primo

Violino Primo

CONCERTO III

Andante *Pia.* *For.*

t. *Pia.*

t. *t.* *t.* *Pia.*

t. *For.* *t.*

t.

t.

t. *t.* *t.* *t.* *Pia.*

t. *For.* *Pia.*

t.

Pianiss. *t.* *For.* *Pia.*

t. *For.* *t.* *t.*

t. *t.* *t.* *t.* *t.* *t.*

Violino Primo

Largo

Violino Primo

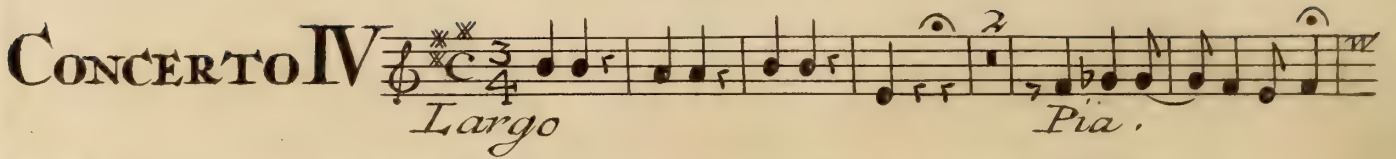
CONCERTO IV  *Largo* *Pia.*

Andante 

 *t.*

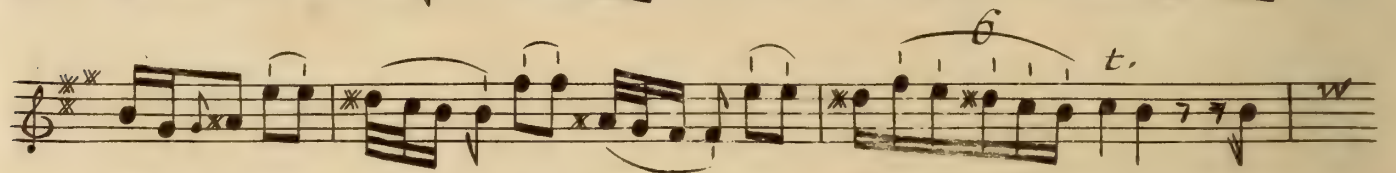
 *t.*

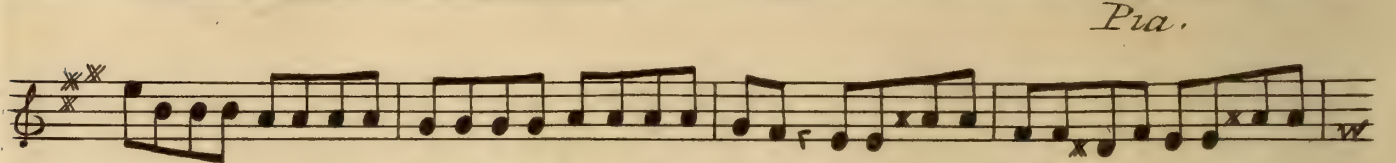

Pia. 

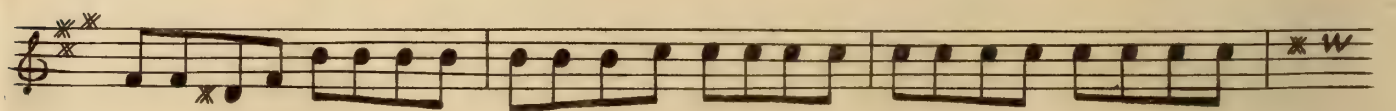

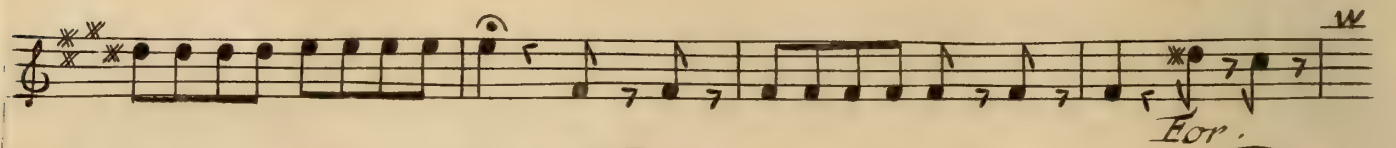

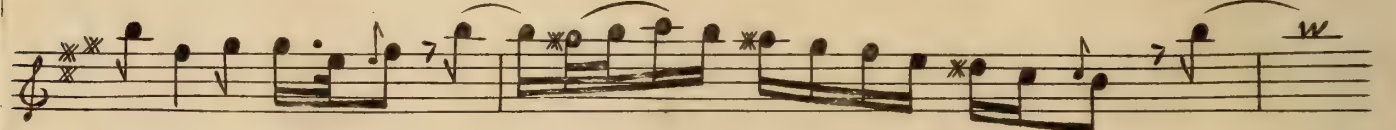
For. 

Violino Primo

Violino Primo

Violino Primo

CONCERTO V

Largo *Pia.* *For.*

Pia. *Andante*

Pia. *For.*

Pia.

For. *Pia.*

For.

Violino Primo

Pia. *For.* *Pia.* *t.*

t. *t.* *w w*

t. *t.* *w*

Pia. *For.* *w*

t. *For.* *w*

t. *Pia.* *For.* *w*

t. *For.* *w*

t. *Adagio Tacet*

Violino Primo

CONCERTO VI

Largo

Pia. Andante

Pianiss.

572. *Segue.*

Violino Primo

t. t. t. t.
 For.

Pia. For. Pia.

For. Pia. For.

t. t.

Pia.

For. Pia. For. in doi Violini

t. t. t. t. t. t. t. t. t. t.
Pianiss.

t. t. Solo Tacet Ada. For.

t. t.

Pia. For. t. Adagio Tacet

Vivace Pia. For. Pia.

Violino Primo

- Staff 1: *t.*, *For.*, *3*, *3*, *4*
- Staff 2: *Pia.*, *For.*, *t.*
- Staff 3: *Pia.*, *Pia.*, *14*, *4*
- Staff 4: *2*
- Staff 5: *For.*, *Pia.*, *For.*, *t.*, *3*, *3*, *3*, *3*
- Staff 6: *t.*, *Pia.*
- Staff 7: *For.*, *Pia.*, *For.*, *Pia.*
- Staff 8: *For.*, *t.*
- Staff 9: *Pia.*, *Solo Tacet*
- Staff 10: *For.*, *Pia.*, *For.*, *t.*, *t.*

CONCERTO VII

Andante

Violino Primo

Pia.

Pia. For. Pia.

For. Pia. For. Pia. For. Pia.

For. Pia. For. Pia.

Pianiss. For. Pia. t.

Allegro

t. t. t. t. t. t.

t.

Solo Solo Solo Tutti Solo

Solo

Violino Primo

Tutti

For. *Pia.*

t. *t.*
4 *t.* *t.* *4*

Pia.

For. *Solo*

Solo Tacet

For.

CONCERTO VIII *Andante*

Violino Primo

Violino Primo

Allegro

Pia. *For.*

Pia. *For.* *Pia.*

For. *Pia.*

For.

For. *Pia.*

For. *Pia.*

Solo Tacet

For.

CONCERTO IX *Allegro*

Pia. *For.*

Pia. *For.*

For.

For.

Solo Tacet

Ada. *For.*

Segue

Violino Primo

Violino Primo

CONCERTO X *Allegro*

Pia.

Pianiss.

For.

Violino Primo

Violino Primo

Largo Andante *Pia.*

Pia. For. Pia. For.

Pia.

For.

Pia. For. Pia. For.

Pia.

For.

Pia. For. Pia. For.

Andante

Violino Primo

Pia.

For.

Pia.

For.

t.

t.

Pia.

Pianiss.

For.

t.

Solo Tacet

For.

t.

t.

CONCERTO XI

Allegro

Pia. *For.*

Pia. *For.*

Pianiss.

For.

For.

11

For.

Violino Primo

Violino Primo

Violino Primo

CONCERTO XII ¹⁵

Allegro

Pia.

For.

Pia.

For.

Pia.

Violino Primo

For.

Solo Tacet

For.

Largo

Pia.

Presto Semp. Pia.

Pianiss.

For.

Adagio

Pia.

Segue

24

572.

Violino Primo

Allegro Sempre Forte

t.

Pia. For.

Pia. For. 3 Pia. in doi Violini Pia.

For.

Violino Primo

Violino Primo

For.

Pia.

17
Pia.

6
Pia.

For.

For.

For.

t.
Solo Tacet
Pia. For.

For.

For.

For.

FINE

L'ARTE DEL VIOLINO
XII CONCERTI

Cioè, Violino Solo, con XXIV Capricci
ad Libitum, che si potrà Finire al
Segno ✽. Violino Primo, Violino
Secondo, Alto, Violoncello Solo, è Basso.

Dedicati

ALL' ILL.^{mo}, ET ECC.^{mo}, SIG.^{re} IL SIG.^{re}

GIROLAMO MICHIEL LINI

Patricio Veneto

di

PIETRO LOCATELLI

Da Bergamo

OPERA TERZA

AMSTERDAM.

A Spesa di MICHELE CARLO LE CENE
con Privilegio

N.^o 572.

Violino Secondo
Due dice Solo, due Sonare uno Solo

CONCERTO I

Allegro

Pianiss. *For.*

Pia. *For* *Pia.* *For.* *Pia.*

Pianiss. *2*

Solo Tacet *For.*

Segue

Violino Secondo

Pianiss. *For.*

Pia. *For.*

Pia. *For.*

For. *Solo Tacet*

Violino Secondo

CONCERTO II

Andante

t.

t.

Pia.

Pia.

For.

Pia.

For.

Pia.

For.

Pia.

For.

t.

t.

t.

Pia.

For.

Pia.

Violino Secondo

Largo

Pia.

For.

Pia.

Pia.

For.

Pia.

Andante

For.

Pia.

Pia.

Pia.

Violino Secondo

CONCERTO III

Andante

Pia.

For.

Violino Secondo

Violino Secondo

Largo

t. *t.* *t.* *t.* *t.* *t.* *t.* *t.*

Pia *For.*

t. *t.* *t.* *t.* *t.* *t.* *t.* *t.*

Pia. *For.*

t. *t.* *t.* *t.* *t.* *t.* *t.* *t.*

Pia. *For.* *Pia.*

t. *t.* *t.* *t.* *t.* *t.* *t.* *t.*

For. *t.* *For.* *t.* *t.* *t.* *t.*

Pia.

t. *t.* *t.* *t.* *t.* *t.* *t.* *t.*

For.

t. *t.* *t.* *t.* *t.* *t.* *t.* *t.*

Pianiss.

t. *t.* *t.* *t.* *t.* *t.* *t.* *t.*

For.

t. *t.* *t.* *t.* *t.* *t.* *t.* *t.*

Pia. *For.* *Pia.* *For.*

t. *t.* *t.* *t.* *t.* *t.* *t.* *t.*

Pia. *For.* *Vivace* *Solo*

Violino Secondo

Tutti *Solo* *Tutti* *Solo* *Tutti* *Solo* *Tutti* *Pia.* *For.* *Solo* *Tutti* *Solo* *Tutti* *Pia.* *Tutti* *Pia.* *Solo Tutti Pia.* *Solo Tacet* *For.* *Solo* *Tutti* *Solo* *Tutti* *Solo* *Tutti*

CONCERTO IV

Largo *Solo*

Tutti *Pia.* *Andante*

Solo *Tutti*

t.

t.

Solo

Tutti

t. *Pia.*

Violino Secondo

For.

Pia.

Pianiss.

For.

t. *Solo Tacet* *For.*

Solo *Tutti*

t.

t.

Segue

Violino Secondo

Largo
Pia. For. *Pia. Solo* *Tutti*
Pia. For. *Pia. Solo*
Tutti *Pia. For.* *Pia.*
For.
Pia. For. *Pia.*
For. *Pia.*
For. *Pia. For.* *Pia.* *For.* *Pia.*
Andante
t.
t.
Pia.

Violino Secondo

- Staff 1: *t.*
- Staff 2: *For.*, *Pia.*
- Staff 3: *For.*
- Staff 4: *t.*
- Staff 5: *Pia.*
- Staff 6: *For.*, *t.*, *t.*
- Staff 7: *For.*, *Pia.*, *For.*, *Pia.*
- Staff 8: *For.*
- Staff 9: *t.*, *t.*
- Staff 10: *t.*
- Staff 11: *t.*
- Staff 12: *Solo Tacet*, *For.*

The score concludes with a double bar line and a repeat sign. A large 'X' is drawn over the bottom of the page.

CONCERTO V

Largo *Pia.* *For.* *Pia.*

Andante

Pia.

For.

Pia. *For.*

Pia.

For.

Pia. *For.*

Violino Secondo

t.
Pia.

t.
For.

t. *t.*
Pia. *t.* *For.*

t.
Solo Tacet *For.*

t.
Pia. *For.*

t.
Segue

Adagio

Solo - Pianiss.

Allegro

t.

Pia.

For.

4

3

For.

For.

For.

Pia.

For.

3

3

3

t.

Violino Secondo

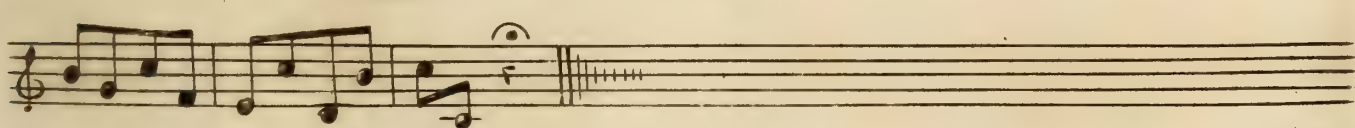
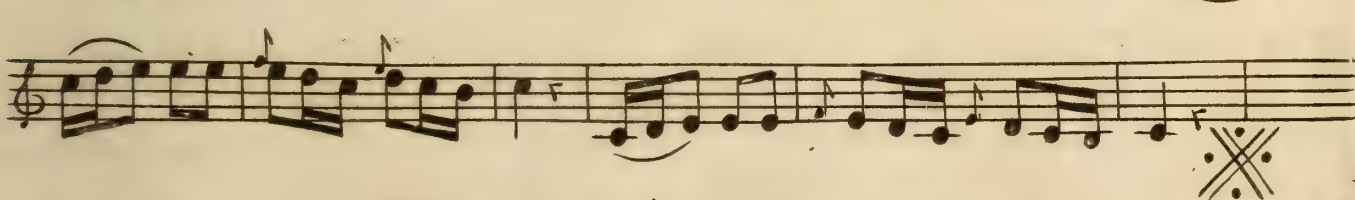
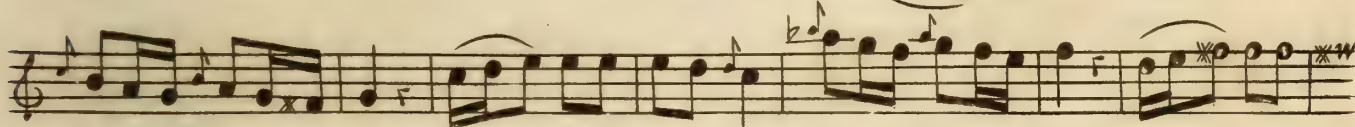
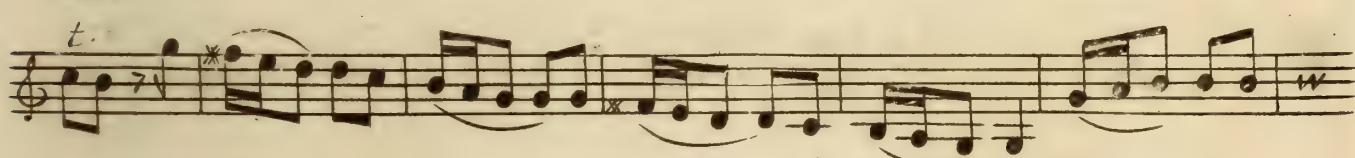
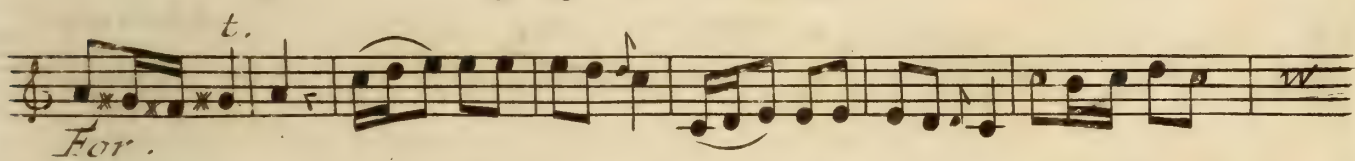
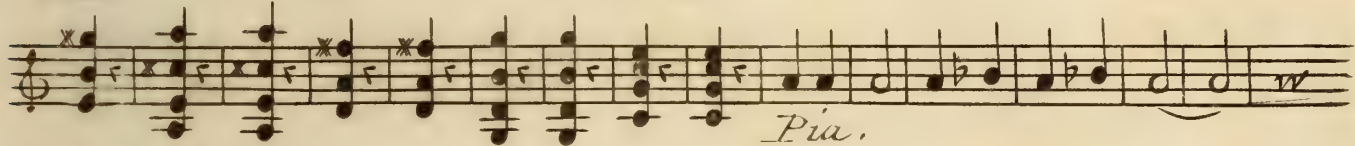
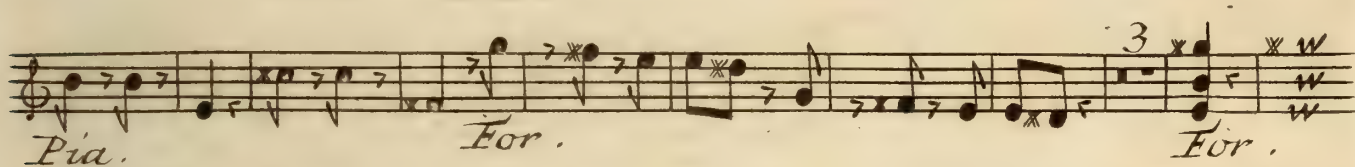
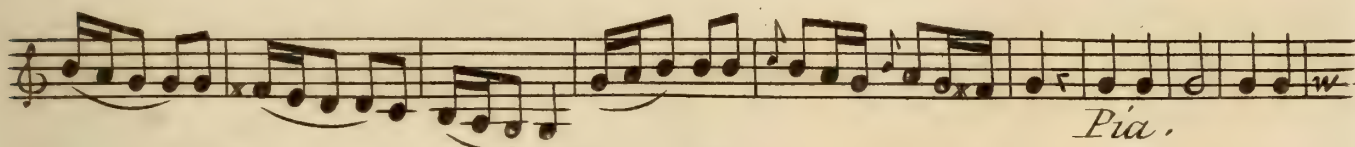

Violino Secondo

CONCERTO VI

Andante

Largo *Pia Solo*

Tutti *Solo* *Tutti*

Pia. *Solo*

Tutti *Pia.*

Pia.

Pianiss. *For.*

Solo *Tutti* *Pia.*

For. *Pia.*

For. *Pia.* *Solo*

Violino Secondo

Tutti

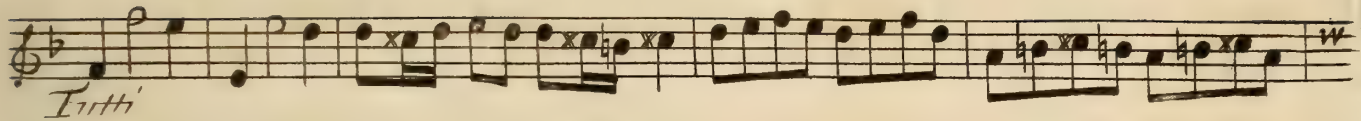

Pia.

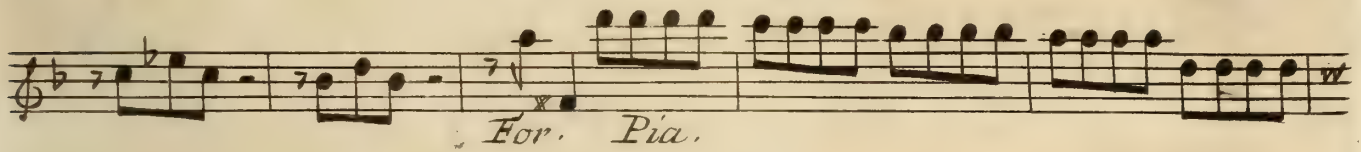

For. Pia.

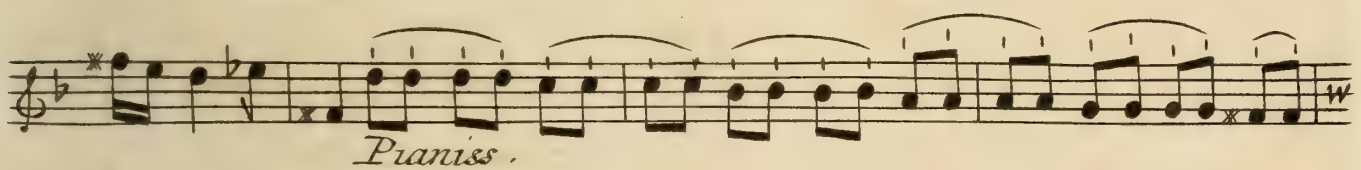

Pianiss.

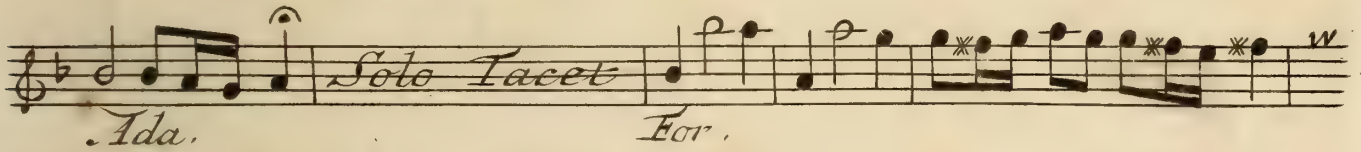

Solo Tacet
Ada.

Pia.

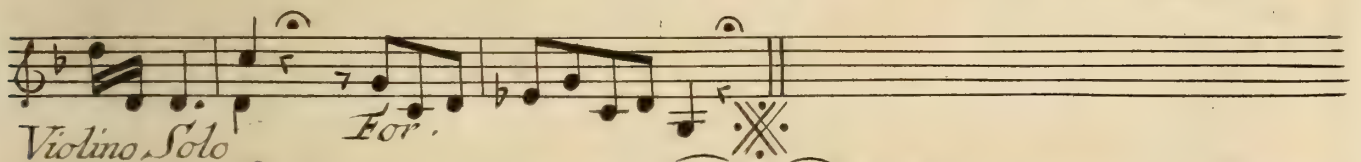

Violino Solo
For.

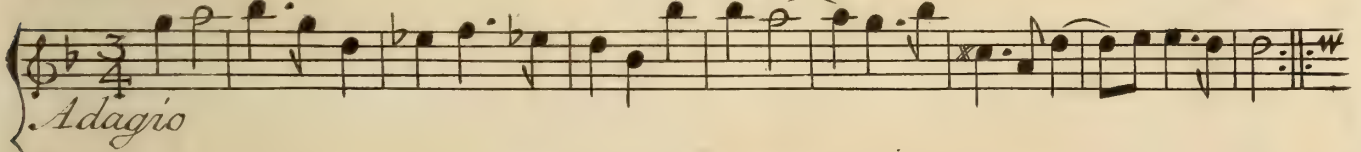

Adagio

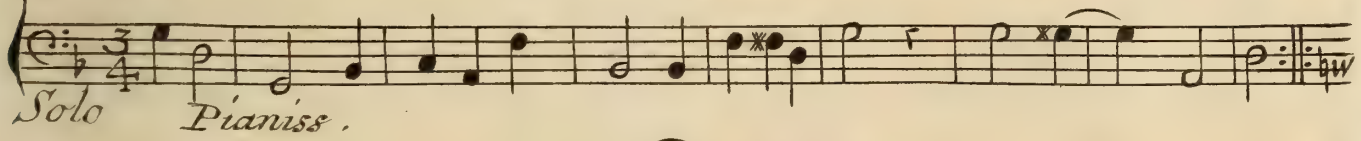

Solo Pianiss.

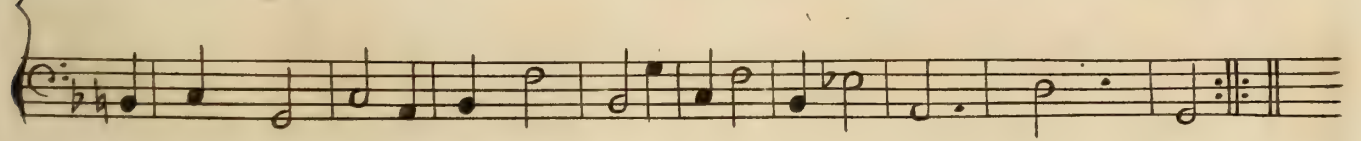
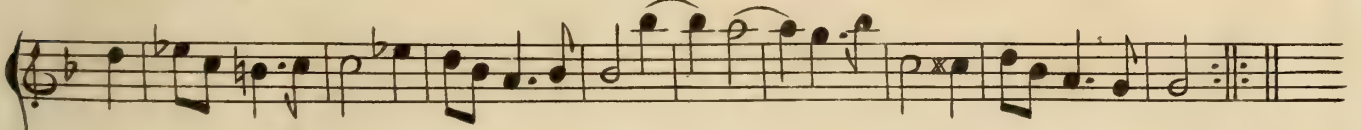

Violino Secondo.

Virace Pia. For. Pia.

Solo Tutti Solo Tutti Solo

Tutti t. Pia. Pia. Pia.

Solo Tutti Solo Tutti For. Solo Tutti

Pia. For. Pia. For. For. t. For. For. Pia. Solo Tacet For. Pia.

For. t. t. t. t.

CONCERTO VII

Andante

t. t. t. t.

Violino Secondo

Violino Secondo

Largo

Pia. For.

Pia. For. Pia.

For. Pia. For. Pia. For. Pia.

For. Pia. For. Pia. Pianiss.

11

For. Pia.

15

Pia.

For. Pia. For. Pia. For. Pia.

For. Pia. For. Pia. For. Pia.

Pianiss. For. Pia.

Allegro

t. t. t. t.

Violino Secondo

CONCERTO VIII

Andante

Pia.

For.

For.

Pia.

For.

Pia.

For.

Pia.

For.

Violino Secondo

6

Pia.

For.

t.

t.

Pia.

For.

Pia.

Solo Tacet

For.

Pia.

For.

Pia.

Largo

Pia.

For.

Pia. Sempre.

For.

Pia.

For.

8

Pia. Sempre

For.

Segue

Pia.

For.

Pia.

Violino Secondo

Allegro *t.* *Pia.* *For.*

t. *Solo* *Tutti*

Pia.

Pia. *For.* *Pia.* *For.* *Pia.*

For.

t. *t.*

t.

For. *Pia.*

Solo *Tutti* *For.*

Solo Tacet *For.*

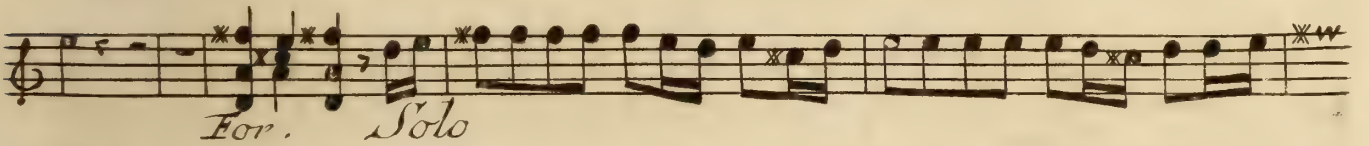
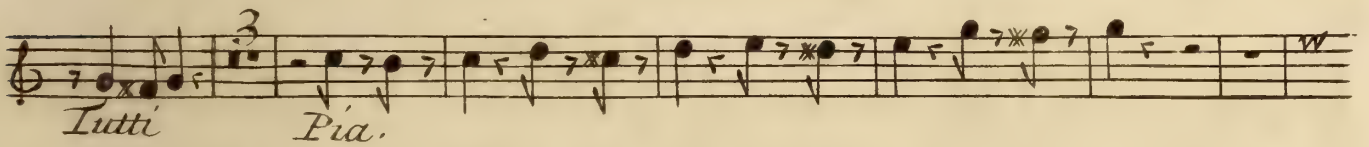
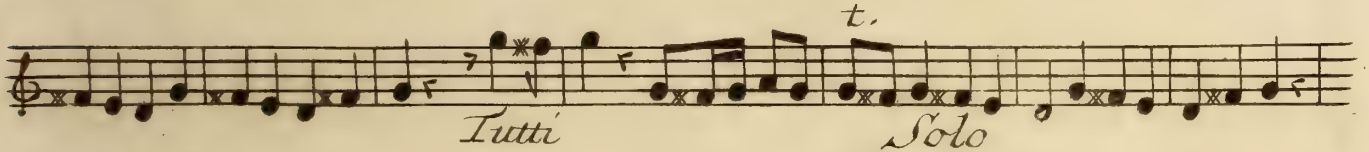
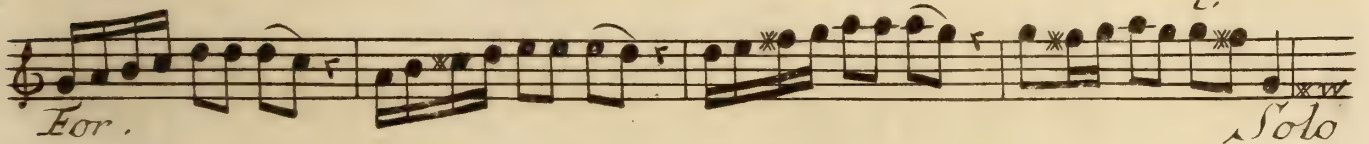
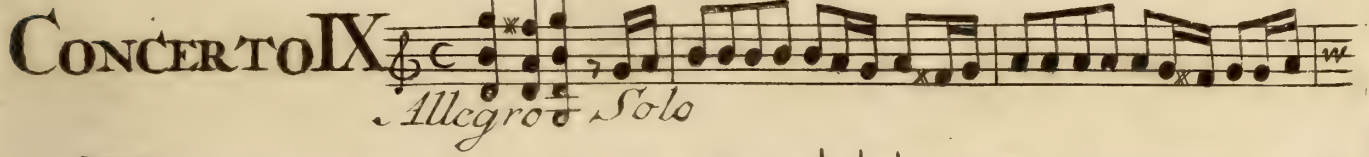

Violino Secondo

For.

3

For.

3

Solo Tacet

Ada.

For.

Largo

t.

Pia. For.

5

9

Pia.

For. Pia.

Allegro

t.

t.

t.

Violino Secondo

Solo *Tutti*

Solo *Tutti*

Solo

Tutti *Solo* *Tutti* *Pia.*

For.

For.

Solo *Tutti*

Solo

Tutti *Solo* *Tutti*

Tutti

10

For. *Segue Subito*

Violino Secondo

Solo *Tutti* *Solo* *Solo Tacet* *Tutti* *For.*

CONCERTO X *Allegro*

Pia. *Pianiss.* *For.*

Violino Secondo

Pia.

For.

Solo Tacet

For.

Segue

Violino Secondo

t. *t.* *t.*
Largo Andante *Pia.*

For. *t.* *t.* *t.* *Pia.* *For.*

Pia. *For.* *Pia.*

For.

t. *t.* *t.* *Pia.* *For.*

Pia. *For.* *Pia.*

For.

t. *t.* *t.* *Pia.* *For.*

Pia. *For.* *Andante*

t.

t.

Violino Secondo

CONCERTO XI

Allegro

Pia. *For.*

Pia.

For. *Pianiss.*

For.

Violino Secondo

11 For.

Pianiss.

For.

Solo Tutti

Solo Tutti

Solo Tutti

t.

Solo Tacet For.

Segue

Violino Secondo

Largo *Pia.* *For.* *Pia.* *For.*

Pia. *For.* *Pia.*

For. *Pia.*

t. *t.* *5* *Pia.*

For. *Pia.* *For.* *Pia.*

Andante

t. *t.*

Pia.

For. *Pia.*

For.

Violino Secondo

Violino Secondo

CONCERTO XIII ¹⁵ *Allegro*

Violino Secondo

For.

Solo Tacet
For.

Largo

24
Pia.
Presto Sempre Pia.

Pianiss.

For. Lia.

572 *Pia. Segue*

Violino Secondo

t.

For. *Pia.*

Pia. *For.* *Pia.*

For.

Pia. *For.* *t.* *3* *Pia. Semp.*

3 *3* *3* *3*

For. *Pia.* *For.* *Pia.*

For. *Pia. Semp.*

3 *3*

For. *Pia.*

t. *3* *13* *Segue*

For. *For.*

Violino Secondo

For.

15
Pia.

6

For.

t.
Pia. For.

Solo Tacet
For.

FINE

L'ARTE DEL V. TOLLINO

XII CONCERTI

Cioè, Violino Solo, con XXIV Capricci
ad Libitum, che si potrà Finire al
Segno ✽. Violino Primo, Violino
Secondo, Alto, Violoncello Solo, è Basso.

Dedicati

ALL' ILL.^{mo} ET ECC.^{mo}, SIG.^{re} IL SIG.^{re}

GIROLAMO MICHELINI

Patricio Veneto

di

PIETRO LOCATELLI

Da Bergamo

OPERA TERZA

AMSTERDAM.

à Spesa di MICHELE CARLO LE CENE
con Privilegio

N.º 572.

Alto
Doue dice Solo, deue Sonare uno Solo. 1
CONCERTO I
Allegro

Alto

Alto

22

For.

8

Pia.

For.

Pia.

9

For.

Solo Tucet

For.

CONCERTO II

Andante

Pia. *For.*

Pia. *For.*

Pia. For. *Pia.*

For. *Pia.*

For.

Pia. For. Pia. Pianiss. For.

Pia.

Alto

Andante *Pia.*

Pia. For. Pia. For.

Pia.

Pia.

For. Pia.

For. Pia.

For.

Pia. For. For.

Pia.

For.

Solo Tacet

CONCERTO III

Andante *Pia.* *For.* *Pia.*

Alto

Largo

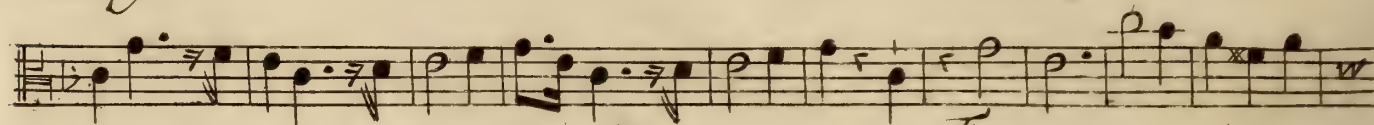

Pia.

For.

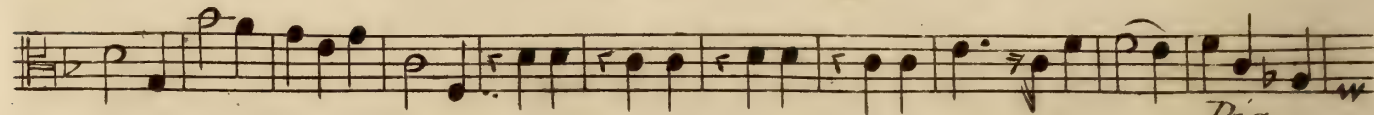

Pia.

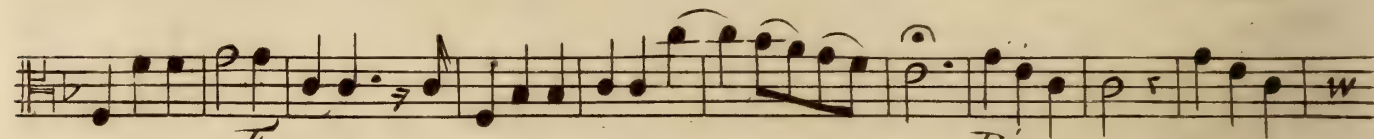

For.

Pia.

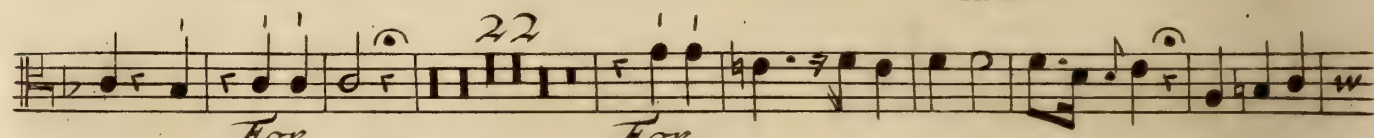

For.

For.

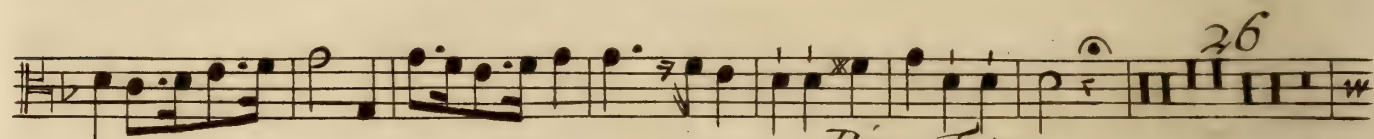

Pia. For.

Pianiss.

For.

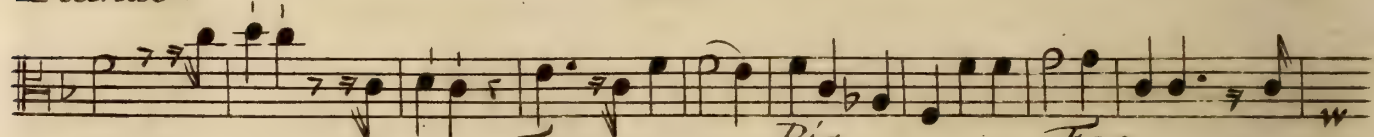

Pia.

For.

Pia.

For.

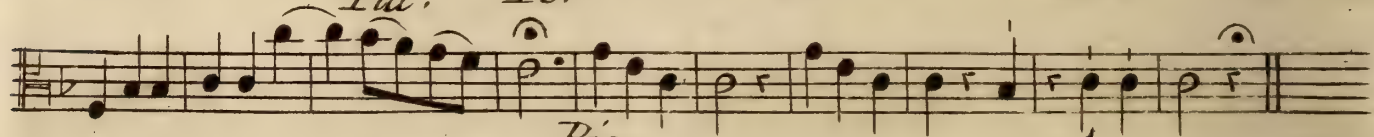

Pia.

For.

Vivace

Solo

Tutti

Solo

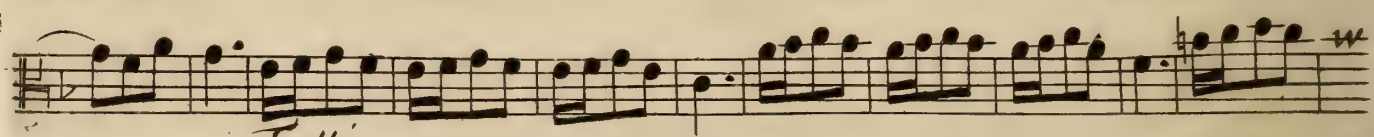

Tutti

Alto

Solo

Tutti

Solo

Tutti

Solo

Tutti

Solo

Tutti

Solo

Tutti

Pia.

Solo

Tutti

Solo Tacet

For.

Solo

Tutti

Solo

Tutti

Solo

Tutti

CONCERTO IV

Largo

Solo

Tutti

Pia

Andante

Solo

Tutti

Solo

Tutti

Pia.

For.

Pia.

Solo

Tutti

Pia.

Solo

Tutti

3

Pia.

For

Solo

Tacet

For. Solo

Tutti

Largo Pia. For. Pia. Solo Tutti

Pia. Tutti Pia. Solo

Tutti Pia. For. Pia.

3

Pia. For. Pia.

For. Pia. For.

Pia. For. Pia. For. Pia. Segue

Alto

Andante

Pia. *For.* 12

Pia. *For.* 2

22

6 *For.* *Pia.* 6

For. 2

Solo Tacet *For.*

CONCERTO V *Largo* *Pia.* *For.* *Pia.*

Andante

Pia. *For.*

Alto

Alto

For.

For.

Solo Tacet

For.

CONCERTO VI

Largo

Andante

Pia. Solo

Tutti Solo

Tutti

Pia.

Solo

Tutti

Pia.

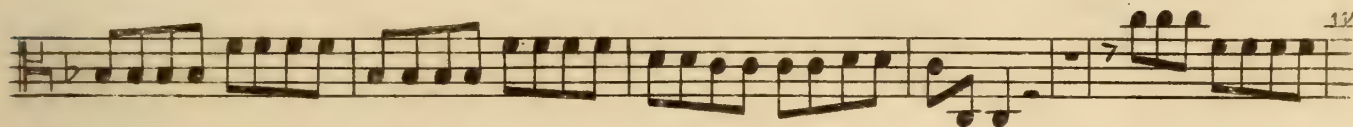
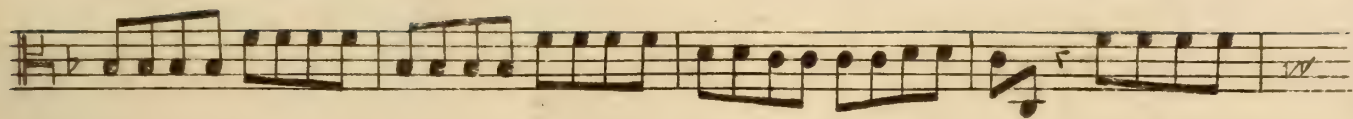

Pianiss.

For.

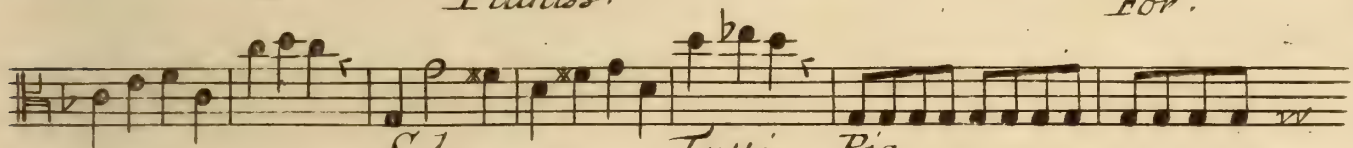

Solo

Tutti Pia.

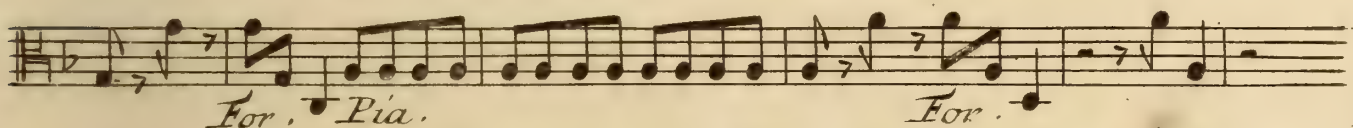

For. Pia.

For.

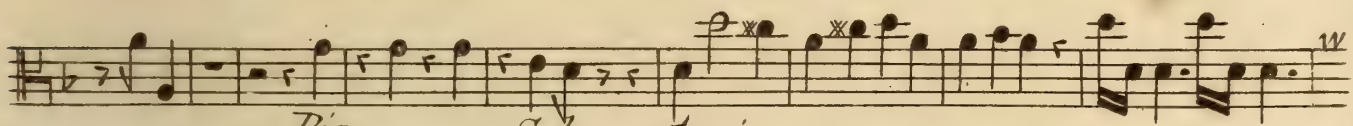

Pia.

Solo Tutti

Pia.

Solo

Tutti Pia.

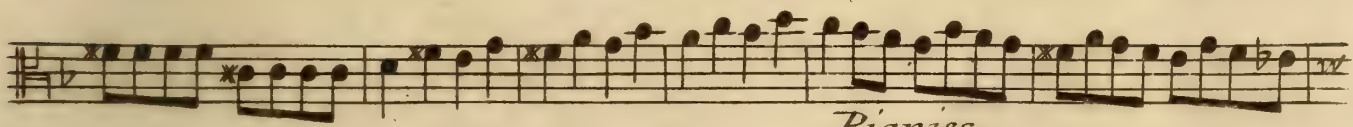

Pianiss.

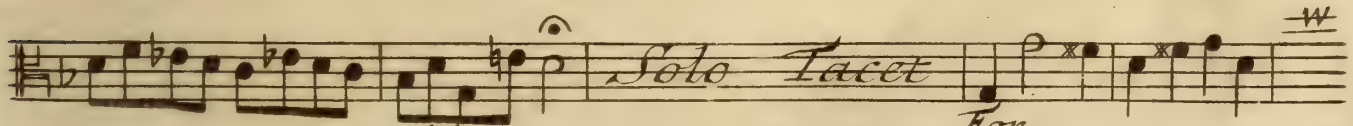

Solo Tacet

For.

Ada.

Pia.

For.

Adagio Tacet

Alto

4 4 3 3 4 10

Vivace *Pia.* *For.*

14

Pia. *Pia.*

4 2

Pia. *For.*

4 3 3 2 3

Pia. *For.*

10

Pia. *For.*

10

Pia. *For.*

10

Pia. *For.*

4

Solo Tacet *For.*

CONCERTO VII

Andante

Pia. *For.*

Pia. *For.*

14

Pia. *For.*

Allegro

Solo Solo

Pia. Tutti

For

4 t. t. t. t.

Pia. For. Solo

Tutti

Solo Tacet For.

CONCERTO VIII

Andante

Pia.

3

Pia.

For. *Pia.*

For.

15 *Pia.*

Pia. *For.*

6 *Pia.*

For. *Pia.*

Solo Tacet *For.* *Pia.*

Pia. *Segue*

Alto

Largo *Pia.*

For *Sempre Piano*

For. *Piano*

For. *Semp. Pia.*

For. *Pia.* *For.* *Pia.*

Allegro *Pia.* *For.*

Solo *Tutti*

Pia. *For.*

Pia. *For.*

For. *Pia.*

For. *Pia.*

For. *Pia.*

Alto Primo

CONCERTO IX *Allegro*

Alto Secondo

Alti

For. Solo

For. Solo

Tutti

Tutti

Ada. Solo Tacet For.

Ada. For.

Largo Pia. For.

Pia. For.

5

5

Pia.

Pia.

For. Pia.

Allegro

For. Pia.

Solo

Tutti

Solo

Tutti

Solo

Tutti

Solo

Tutti

572. *Segue*

11

11

Alti

Solo

Tutti For.

Solo

Tutti For.

For.

For.

Pia.

Pia.

For.

Solo

Tutti

For.

Solo

Tutti

Solo

Solo

Tutti

⌘ *Solo Tacet For.*

Tutti

For.

CONCERTO X

Allegro

Tutti

Tutti

Solo

Solo

Tutti

Tutti

8

8

Tutti

Tutti

Alti

Solo Tacet For.

Largo Andante

Solo Pia. Tutti

Pia. For. Pia.

For. Pia.

For. Pia. For. Pia. Segue

4

572.

Alli

For.

Solo Pia. Tutti Pia. For.

Andante

Andante

Andante

Pia. For.

Alti

Segue
3

Alti

Tutti

Tutti

Solo Tacet For.

For.

CONCERTO XI

Allegro

Pia.

Pia.

For.

For.

Pia. For. 6 Solo! Pianiss.

Pia. For. 6 Solo! Pianiss.

Tutti

Tutti

11

11 Segue

Alti

Solo Tacet For.

For.

Largo Pia.

For. Pia. For. Pia.

For. Pia. For. Pia.

For. Pia.

For. Pia.

For. Pia.

For. Pia. For. Pia. Segue

For. Pia. For. Pia.

572.

8

Andante

Pia.

Pia.

8 5

For. Pia.

For.

Pia. For.

Alti

Pia.

Pia.

For.

For.

Pia. *For. Pia.*

Pia. *For. Pia.*

For. *For.*

For. *For.*

Solo Tacet

For.

For.

Alti

CONCERTO XII

Allegro

15

15

5

8

5

8

4

4

7

7

Solo Tacet

Alti

For.

For.

Largo

Pia. 24

Pia. 24

Presto Sempre Piano

Pianiss.

Pianiss.

For. Adagio Segue

For.

Allegro Sempre Forte

Pia. For.

Pia. For.

For. Pia.

For. Pia.

Alli

For.

For.

For.

Pia.

Pia.

Segue

Alti

For. Pia. For.

For. Pia. For.

Pia. For.

Pia. For.

Sempre Piano

For. Pia. For. Pia.

For. *Sempre Piano*.

For.

Alti

3 3 3

For. Pia. For. Pia.

For. Pia. For. Pia.

For. For.

For. For.

13 *For.*

13 *For.*

32 *Piano*

32 *Piano*

3

Segue
3

L'ARTE DEL VIOLINO
XII CONCERTI

Cioè, Violino Solo, con XXIV Capricci
ad Libitum, che si potrà Finire al
Segno ✽. Violino Primo, Violino
Secondo, Alto, Violoncello Solo, è Basso.

Dedicati

ALL' ILL.^{mo}, ET ECC.^{mo}, SIG.^{re} IL SIG.^{re}

GIROLAMO MICHIEL LINI

Patricio Veneto

di

PIETRO LOCATELLI

da Bergamo

OPERA TERZA

AMSTERDAM.

a Spesa di MICHELE CARLO LE CENE
con Privilegio

N.º 572.

Violoncello Solo

CONCERTO I

Non essendovi Bassi, il Cimbalo Sonerà questa Parte

43 43 7 *6

Allegro

4*3 4*3 7 *6 *

6 * *66 65 43

ottave Sole

6 66 65 43 8.^e Sole 65 43

65 43 6 65 43 43

Solo

* * * * 2 4*3

Tutti

4*3 7 *6 * 76 76

Solo Tutti Solo

4 7 7 7 7 7 56 56 56 56*

Tutti

65 43 43

7 *6 7 6 4 4 5 6 4 7

Solo

8.^e Sole 7

Tutti

Si aspetta à Suo Piacimento

Violoncello Solo

6 5 / 4 3

6 5 / 4 3 6 / 5 6 / 3

For.

6 5 / 4 3 6 7 / 5 b5 6 8 / 4 3 6 / b5 9 8 / 4 3 6 / 5 9 8 / 4 3 6 / b5

Largo

9 8 / 4 3 7 6 / 5 4 7 6 / 5 4 4 / 2 6 7 / 5 4 6 5 / 4 b3 6 7 / 5 4 6 / 5 5 6 7 / 6 4 4 / 2 6 7 / 5 4 6 5 / 4 3

Pia. *For.* *Pia.* *Solo*

6 5 / 4 3 6 7 / 5 4 9 8 / 4 3 6 7 / 5 4 9 8 / 4 3 7 / 6 9 8 / 4 3 6 b5 / 4 3 6 5

9 8 / 4 3 6 5 4 3 6 / 4 6 5 / 4 3 7 6 / 5 4 9 8 / 4 3 6 b / 4

Tutti *Solo*

6 / 5 b b 6 / 4 6 5 / 4 3 6 / b5 6 5 / 4 3 6 / b5 6 5 / 4 3

Tasto Solo

5 / 3 4 / 2 6 6 / b5 6 / b5

6 b / 6 6 / b5 6 4 / 2 6 / b5 4 3 6 / b4 6 5 / 4 3 6 7 / 5 4 6 / b5

9 8 / 4 3 6 / 5 9 8 / 4 3 6 7 / 5 4 5 / 3 6 7 / 5 4 4 / 2 6 7 / 5 4 6 5 / 4 3 6 7 / 5 4 5 / 3 7 6 5 4 5

Tutti

Pia. *For.* *Pia.*

Semp. Forz

Allegro 8.° Sole

8.° Sole

6 6 b5 6 5 6 5

Violoncello Solo

Violoncello Solo

CONCERTO II

Andante

Pia. For.

Pia. For.

Pia. For. Pia.

Pia. For. Pia.

For. Solo

Solo Pia.

Tutti

Pia. Tasto Solo

Pianis. For. Solo

Solo Pia.

Solo Pia.

Violoncello Solo

Violoncello Solo

CONCERTO IV

Violoncello Solo

CONCERTO V

Largo Pia. For. Pia.

5 6677 x6 74 35 4 35 4 x3 5

Andante Pia. For.

5 6 5 x6 43 6 b5 4 3 6

Solo Pia. For.

b5 6 5 7 6 5 4 3 2 6 x6 6 5 6 5 9 8 4 3

Tasto Solo Tutti

For. Solo Pia.

4 3 6 b5 4 3 6 5 4 3 6 5 4 3 7 6 7 6 7 7

6 5 7 4 3 6 5 7 4 3 6 5 7 4 3 6 5 7 4 3 6 b7 5 5

Tutti

Pia. For.

Si aspetta il suo Piacimento

Violoncello Solo

7 *Si aspetta*
a suo
Piacimento For.

CONCERTO VI

Largo *Pia.* *Andante* *Tutti*

Soli *Tutti* *Pia.*

Soli *Tutti* *Solo*

Soli *Tutti* *Solo*

Soli *Tutti* *Solo*

Soli *Tutti* *Solo*

Soli *Tutti* *Solo*

Soli *Tutti* *Solo*

Soli *Tutti* *Solo*

Pianiss. *Soli*

Tutti *Soli* *Tutti* *Tasto Solo*

Tutti *Soli* *Tutti* *Tasto Solo*

Tutti *Soli* *Tutti* *Tasto Solo*

Tutti *Soli* *Tutti* *Tasto Solo*

Tutti *Soli* *Tutti* *Tasto Solo*

Tutti *Soli* *Tutti* *Tasto Solo*

Pia. *Soli* *Tutti* *Tasto Solo*

Pia. *Soli* *Tutti* *Tasto Solo*

Tasto Solo *Si aspetta*
a suo
Piacimento

Violoncello Solo

98 7x0 6 5798 8.7 6.5 4x3

For.

Pia. For.

Adagio Tacet

x 4 6 x x 4 6 x 5. b b b b5.

Vvace Pia. Solo Tutti Solo Tutti Soli

43 98 4x3 43 98 4x3 10 55 x b

Tutti

x b x 4x3 6 b 6 6 7 6 5 5 4 x 3 4x3 6

Pia. Solo

b 6 6 7 6 5 5 4 x 3 b *

3 * 6 x4/2 x4/2 x4/2

x4/2 x4/2 7 5 43 * 4 6 * b 5 * 5 b

Tutti Solo Tutti Solo Tutti

b 6 b6 b 6 b 6 6 b b7 4/2 *

Solo Tutti Solo Tutti Solo Tutti

b 5 b 5 b 5 b 5 b 5 b 5 x 0 77 x 0

Pia.

6 5 2 * 2 * 10 6 7 5 5 * b *

For. Pia.

b * 4 6 * * * *

Si aspetta a suo Piacimento For.

Violoncello Solo

436b54 436b543 6 436b54 436b543 6

For.

b7 65 6 98 6 98 7 65 65

Largo

6 98 6 98 6 98 6

65 65 8 8b7 6 7 5 b b5 b7 5

4x3 b765.98 6 b5.06b5 430543 6543b65 *4 7 65 7 5

Pia. For. Pia. Solo

65 6 98 6 98 6 98 6 98 6 98

Tutti

*x4 6 6 5 b6 7 6 7 6 * 5 43 65 65

Solo

* 6 98 6 98 6 98 6 98 6

Tutti

65 7 7 6 8 8 7 6 7 5 7 * x6

5 6 7 6 7 6 7 6

Pia. For. Pia.

Allegro 8^e. Sole 6 4 4 5 3 5 6

6 65 6 7 7 b6 4

Violoncelle Solo

5/3 $\flat 6/4$ 5/3 4 6 $\flat 8765$ 6543 $\flat 7/5$ 6/4 $\flat 7/5$ $6/4$ $5/3$

6/5 6 76 $\flat 6$ 6

Solo
6/5 4 6 6 6 5 3

$4/3$ *8^e Solo* *Tasto Solo*
5 6 7 6 7 6

Tutti
7 6 7 6 7 6 6 $4/2$ * * 6

Solo
6/4 * 5/3 6/4 * 5/3 * 4 6 8765 6543 $\flat 5$ 7 $\flat 3$ $\flat 5$ 7 $\flat 4$ $\flat 6$

Tutti \flat *Solo* $\flat \flat 5$ $7/4$ 3 $\flat 5$ 7 *Tutti* *Pia.* *t. t. t. t.* 6

6 *Solo* *Tasto Solo* 4 6 6/4 6/5

8^e Solo *Solo* *Tasto Solo* 5 6 7 6 7 $\flat 6$ 7 6 7 6

Tutti 7 6 \flat $\flat 6/4$ 5/3 $\flat 6/4$ 5/3 4 6 $\flat 8765$ 6543 $\flat 7/5$ 6/4

$\flat 7/5$ $\flat 6/4$ $5/3$ 6/5 6 *Si aspetta il suo* *Piacimento* *8^e Solo* *For.*

$4/2$ 5 $4/3$ 5 6 6

Violoncello Solo

CONCERTO VIII *Andante* *Pia.*

Tutti

Tasto Solo

Tasto Solo

Solo Tacet

For.

Largo

Solo

For.

Pia. Sempre

Violoncello Solo

Violoncello Solo

CONCERTO IX

Allegro Soli

9 8 4 3 5 9 8 4 3 6 *

9 8 4 3

Tutti Soli

5 9 8 4 3 6 *

7 6 4 3 7 7 6 6 5 5 5 4 4 3 7 7 6 6 5 5 5 4 4 3

Tutti

Pia.

b5 9 8 5 4 3 5 4 3 8 7 6 5 6 5 4 3 2 4 3 8 7 6 5 6 5 4 3 2

For

4 3

Solo

Solo

9 8 4 3 6 *

Tutti Soli

9 8 4 3 6 *

9 8 4 3 5 9 8 4 3 6 *

Tutti Soli

7 6 7 b7

Tutti

7 7 4 0 4 6 2 6 0 2 6 0 6 0 6 5 4 3 6 5 4 3

Solo

Tutti

6 5 6 5 5 3 7

Violoncello Solo

7 * * * 6 * * * x6 6 6 5

Solo *Tasto Solo*

Solo Tacet *For.*

Largo *Pia.* *For.*

Solo *Tutti* *Solo* *Tutti*

Pia. *For.*

Segue 573.

Violoncello Solo

Allegro

Tasto Solo

For.

Tutti

Solo

Solo Tacet

For.

Violoncello Solo

Violoncello Solo

CONCERTO XI

Allegro

Solo *Tasto Solo* *Pianissimo*

Tutti

Solo *Tasto Solo*

For.

Violoncello Solo

Violoncello Solo

6

7 7 7 b7

7 7 b7 b7 b7 6 6 6 5 9 6 6 7 9 8 7 6 5 4 4 5 5 4 3 5 6 5 b7 6 5 b7 6 5 8

Soli

Tutti

4 * 7 6 5 7 * 5 6 6 5 7 6 5 7 5 6 6 5

Solo Tacet

For.

7 7 7 b7 7 7 b7 b7

b7 6 6 6 5

Segue 573

Violoncello Solo

Largo

7 * b7 7 7 7 7 6 5 0 4 * 3 4 5 4 * 3 4

0 5 4 3 b5 4 3 5 4 3 6 7 0 6 b7 4 3 6 4 * 3 9 8 6 4 * 3

0 8 * 4 2 6 5 9 8 * 4 2 6 5 9 8 * 4 2 6 9 3 7 4 3 w

Presto!

Tutti Piano Sempre

7 * 5 7 *

6 7

* 6 * * 6 7 * 4 2 6 7 5 * 4 2 6

b7 5 b * * *

Tasto Solo

For. *Adagio* *Pia.*

* 4 2 6 6 5 7 * 4 2 6 b7 5 * 7 6 4 * 3 5

Allegro Sempre For.

6 * 4 7

7 7 6

* 7 6 4 * 5 7 6 4 * 5 3 7 w

Violoncello Solo

Segue 573.

Violoncello Solo

Solo *Tutti* *For.*

Pia.

Tasto Solo

For. *Pia. Sempre*

For.

Pia. Sempre

For. *Pia.*

For.

Solo.

Tutti

Solo

Violoncello Solo

4/2 6 6/5 4/2 6 6/5

Tasto Solo

5 Tutti

6 *4 7 b7

6 7/5 6/4 5/3

7/5 6/4 5/3 7 6/4 6 6/5 4/3 6/5

6/5 Solo Tacet For. For

6 *4

7

b7

6 6/4 7/5 6/5

FINE

L'ARTE DEL VIOLINO
XII CONCERTI

Cioè, Violino Solo, con XXIV Capricci
ad Libitum, che si potrà Finire al
Segno ✽. Violino Primo, Violino
Secondo, Alto, Violoncello Solo, è Basso.

Dedicati

ALL' ILL.^{mo} ET ECC.^{mo}, SIG.^{re} IL SIG.^{re}

GIROLAMO MICHELINI

Patricio Veneto

Di

PIETRO LOCATELLI

Da Bergamo

OPERA TERZA

AMSTERDAM.

a Spesa di MICHELE CARLO LE CENE
con Privilegio

N.^o 572.

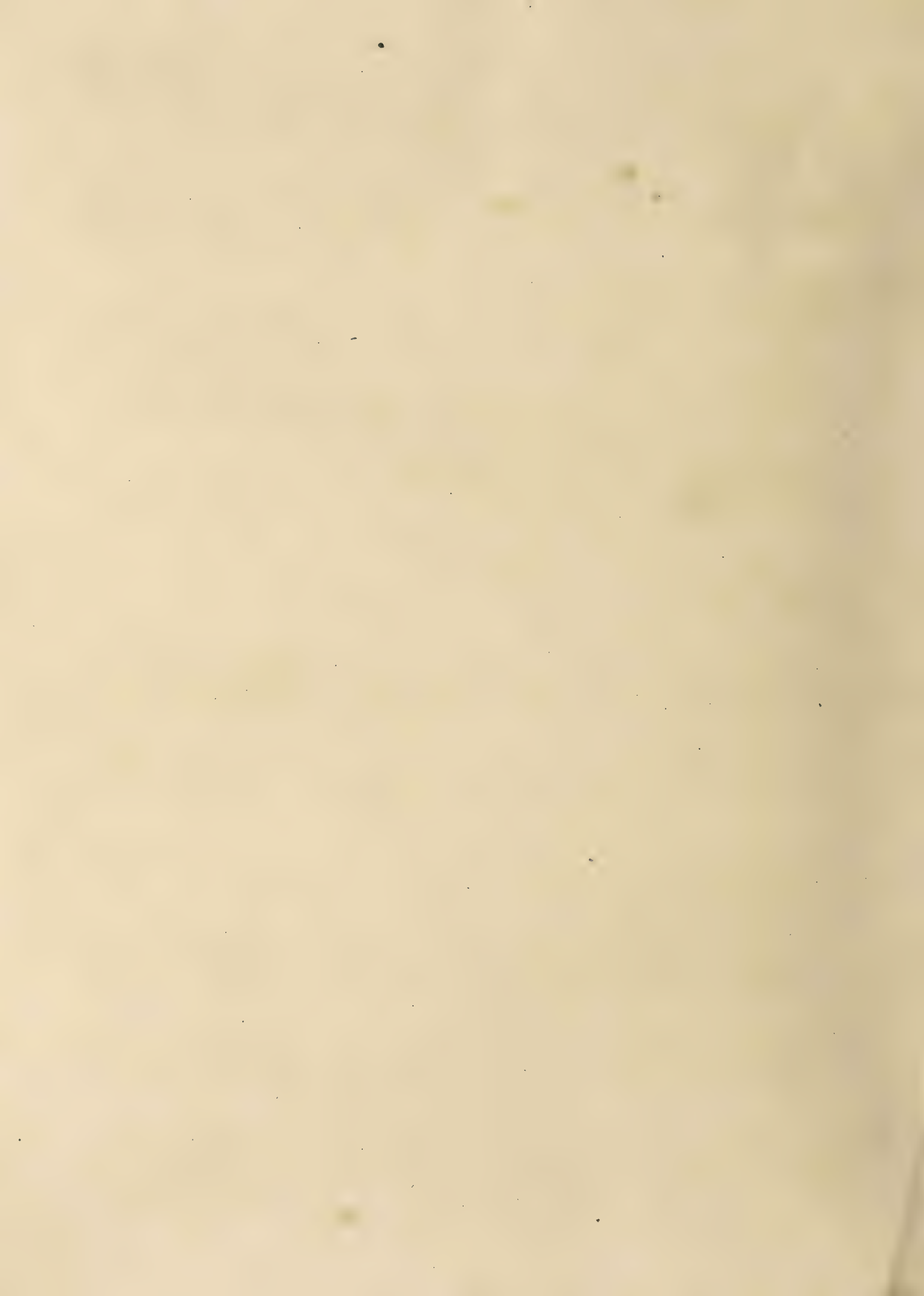

Basso

Deve dice Contra Basso Solo, non deve Sonare il Cimbalo, ma un Solo Basso.

CONCERTO I

Allegro Organo Sempre Forte

Eleventh staff of music with notes and fingerings (6 5 / 4 3, 8.^e Sole, 6 5 / 4 3, 6, 6 5).

Segue 572

Basso

- Staff 2: Numerical figures 22 and $\begin{matrix} 6 & 5 \\ 4 & 3 \end{matrix}$.
- Staff 4: Numerical figures 6 , $b5$, 6 , 5 , and \times .
- Staff 5: Numerical figures 6 and 5 .
- Staff 6: Numerical figures x , 7 , 16 , $\begin{matrix} 8 & 0 \\ 6 & 5 \end{matrix}$, 6 , 4 , and 5 .
- Staff 7: Numerical figures $\begin{matrix} 8 & 0 \\ 6 & 5 \end{matrix}$, 7 , 5 , 6 , 4 , 5 , 3 , and 15 .
- Staff 9: A double bar line with a cross symbol \times above it.
- Staff 10: Numerical figures 7 , 7 , 7 , and 7 .

Basso

CONCERTO II

Andante

0843 6 7 6 b 6

5 4 3 5 4 3 7 4 3 5 4 b 3 7 6 5 4 b 3 7 5 4 3 b 7

Pia. For. 6 9 8

6 9 8 6 6 For. 5 6 b 4 6 5 6 6 b

b 6 b 6 6 6 5 9 6 5 6 6 4 3 Pia. For. Pia.

For. Contr. Solo Sen. Cim.

6 7 6 * 6

7 b 6 b 7 5 b 7 Tutti 7 5 7

6 6 6 b 6 Tasto Solo Pia. 3 9 3 6 3

For. Pia. Pianiss. For.

3 7 7 7 *

Pia. Contr. Solo

6

Basso

5 6 6 7 6 5 4 3 2 1 2 3 4 5 6 7 8

Andante

Pia.

5 6 6 7 6 5 4 3 2 1 2 3 4 5 6 7 8

6 5 4 3 2 1 2 3 4 5 6 7 8

4 2 Pia. 5 6 6 7 6 5 4 3 10 4 2 5

5 6 6 7 6 5 4 3 10 4 2 5 5 6 6 7 5

6 5 4 3 2 1 2 3 4 5 6 7 8

6 5 4 3 2 1 2 3 4 5 6 7 8

Solo Tacet

4 2 5 6 6 7 6 5 4 3 2 1 2 3 4 5 6 7 8

Org. For.

CONCERTO III

Andante

Pia.

For. 6

6 5 4 3 2 1 2 3 4 5 6 7 8 9 8 6 5 4 3 2 1 2 3 4 5 6 7 8 9 8 6 5 4 3

4 3 8 7 7 6 6 6 5 8 7 7 6 6 6 5 4 3 4 2 5 6 5

9 5 4 3 6 7 9 8

Basso

6 6 5 4 3 2 1 7 7 4 3 6 6 4 3 2 1 7 4 3

Largo

6 6 5 4 3 2 1 7 7 4 3 6 6 4 3 2 1 7 4 3

Pia.

6 6 5 4 3 2 1 7 7 4 3 6 6 4 3 2 1 7 4 3

For.

5 7 6 5 3 2 1 14 5 4 3 2 1 7 4 3

Pia. For.

6 6 5 4 3 2 1 7 7 4 3 6 6 4 3 2 1 7 4 3

Contr. Solo Tutti

*4 2 6 6 5 4 3 2 1 14

For.

6 6 5 4 3 2 1 7 7 4 3 6 6 6 6 6 6

Contr. Solo Tutti

6 6 5 4 3 2 1 7 7 4 3 6 6 6 6 6 6

Pia.

5 7 6 5 3 2 1 14 6 6 4 3 4 6 6 4 3 4 6

Pia. For.

6 6 6 6 6 6 6 6 6 6 6 6 6 6 6 6 6 6

Vivace Org. For.

7 7 10 9 7 11 6 6 5 4 3 4 6

6 6 6 6 6 6 6 6 6 6 6 6 6 6 6 6 6 6

Basso

6 4 5 6 6 5 5 4 3 9 6 5 4 3 9 6 6 5 4 3

Contr. Solo Tutti

Solo Tacet For.

Largo Pia. For. Pia. For.

Pia. For. Pia. Pia. For.

Contr. Solo Tutti Contr. Solo Tutti Contr. Solo

Tutti Pia. For. Pia.

Contr. Solo

Tutti Pia. For.

Pia. For. Pia. Andante

Pia. For. Pia.

Basso

Pia.

For. Contr. Solo

Tutti

Contr. Solo

Tutti

Contr. Solo

Tutti

Solo Tacet

Org. For.

Basso

CONCERTO V

Largo *Pia.* *For.*

Pia. *Andante*

Pia. *For.*

Pia. *For.*

Solo Tacet *For.*

Adagio Tacet *Allegro Org. For.*

Basso

Basso

43 6^b5 4 43 6^b5 43 6 5 43 6^b5 4 43 6^b5 43 6 5

For.

6^b7 5 6 5 4 3 * 6 9 8 5 4 3 7 6^b 5 4 3

Largo

6 9 8 6 9 8 6 9 8 6

Pia. For.

6 5 4 3 6 5 4 3 8 8 6 7 6 7 5 6 5 4 3 6 5 4 3

For. Pia. For. Pia. For. Pia. For. Pia. For. Pia.

11 5 4 3 x 6 9 8 5 4 3 15

For. Pia. For. Pia. For. Pia. For. Pia. For. Pia.

6^b7 5 6 5 4 3 * 6 9 8 5 4 3 6 5

Pia.

9 8 4 6 3 * 6 9 8 5 4 3 6 6 5 4 3 7 7 6 5 4 8

For. Pia. For. Pia. For. Pia. For. Pia. For. Pia.

8 7 6 5 6 7 5 7 5 6 5 4 3 2 1 * 6 5 4 3 2 1

For. Pia. Pianiss. For. Pia.

5 6

For. Pia. Pianiss. For. Pia.

Allegro 8.^o Sole

7 6 7 6 7 6 7 6 6 5 4 3 2 1

5 4 3 5 6 6 4 5 3

6^b7 5 7 6^b 4 5 3 6^b 4 5 3 6^b 4

Basso

5/3 4 6 ^{b8765}/₆₅₄₃ ^{b7}/₅ ⁶/_{b4} ^{b7}/₅ ⁶⁵/_{b43}

6/5 6 33

8.^e Sole 5 6 7 6 7 6 7 6

7 6 7 6 6 2 * * 6 6/4

*3 6/4 *3 * *4 6 ⁸⁷⁶⁵/₆₅₄₃ 4 b

4 t. t. t. t. 6

6 2 11 Pia.

For. 8.^e Sole 5 6 7 6 7 b6 7 6 7 6 7 6 6 b b6/4

5/3 b6/4 5/3 4 6 ^{b8765}/₆₅₄₃ ^{b7}/₅ 6/b4

^{b7}/₅ ⁶⁵/_{b43} 6/5 6 Solo Tacet

Org. For. 8.^e Sole * * 4/2

8.^e Sole 5 4/3 5 6 6/b

Basso

CONCERTO VIII

Andante

Pia.

Pia.

Tasto Solo

For.

Pia.

For.

Pia.

For.

Tasto Solo

For.

Pia.

For.

Solo Tacet

For.

Tasto Solo

For.

Largo

Pia.

For.

Semp. Pia.

For.

Pia.

For.

Semp. Pia.

Basso

7 7 8

For.

Pia. For. Pia. Allegro

8765 0543

8765 0543

8765 0543

Pia.

3 3 4 0

Contr. Solo Sen. Cimb.

Tutti

8765 0543

3 3 15

8765 0543

8765 0543

8765 0543

8765 0543

8765 0543

Solo Tacet

Org. For.

Basso

6 5 4 3 9 8 6 6 5 6

6 4 3 7 4 3 6 6 5 6

Tutti

Contr. Solo

6 5 4 3 6 7 9 8 6

6 5 4 3 6 9 8 9 8 9 8 6 5 5 6 6 5 4 3 6 7 5 7 6 5 4 3 2 1

Tutti

Pia. *Organo Forte* *For.* *Pia.*

Allegro

6 7 6 5 5 4 3 7 6 5 10 6 5 2 6 5

Solo Contr.

3 5

Tutti

6 10 5 6 6 6 2 2 2 13

Basso

Organo Sempre Forte

CONCERTO X

Allegro

Basso

Contr. Solo Sen. Cimb.

08 Tutti

Basso

Organo *Pia.* 6 5 7 b7 5 0 8 7 6 5
 4 4 3 5 3 4 3 5 4 3 2 w

Largo Andante 6 5 7 b7 5 0 8 7 6 5 6 b6 6 b6 6
 4 3 5 3 4 3 5 4 3 6 6 6 6 w

6 6 7 7 9 6 6 5 7 5 7 6 5 3
 4 3 5 4 3 4 3 4 3 4 3 4 3 w

Pia. *For.*

Contr. Solo

6 5 7 7 5 3
 4 3 5 3 4 3 4 3 4 3 4 3 w

Tutti 7 6 5 7 5 3
 5 4 3 5 3 4 3 4 3 4 3 w

9 8 7 6 5 4 3
 4 3 5 3 4 3 4 3 4 3 4 3 w

For. *Pia.* *Contr. Solo*

6 5 7 b7 5 0 8 7
 4 4 3 5 3 4 3 5 4 3 w

Tutti 6 5 7 6 7 5 3
 4 3 6 6 6 6 6 6 7 9 6 5 7 5 3 w

7 6 5 6 4 3
 5 4 3 4 3 4 3 4 3 4 3 w

Organo Pia. 4 3 6
 3 4 5 6 7 8 9 w

Pia. *For.* *Andante*

7 7 6 4 6 6
 7 7 6 7 5 6 w

Basso

7 76 9 6 6 5 4 3 4 3 6 6 5

6 7 76 b 4*3 6 6 5 6 5

7 76 7 7 7 7 7 9

9 6 6 5 4 3

Contr. Solo

4 3 6 1 1 7 7 For. b 6 5 76 6 76 6 6

76 9 8 5 76 6 76 6 76 9 8 6 6 5 5 * 4 7 5

5 4 * 3 9 6 5 * 6 7 5 4 3 9 6 4 3 6

Tasto Solo

1 1 7 7 7 7 9

6 6 5 4 3 4 3 6 7 7

Tutti

6 6 4 2 6 6 6 * 4 2 6 6 4 2 6 6 5 6 5 4 3 7

Solo Tacet

7 7 7 4 3 6

6 6 5 4 3 Org. For.

Basso

CONCERTO XI

Allegro

Allegro

Pia.

For.

Pianiss.

Pia.

Contrab. Solo Sen. Cimb.

Tutti

For.

Basso

6 5 4 3 8

9 6 5 9 6 5 9 6 5 *6 5 7 6 4 3

* 6 5 *6 6 7 4 3 *

6 5 *6 6 7 4 3 * 6 5 *6 6 *

*6 *6 b7 5

6 5 b7 6 5 b7 5 6 6 5 4 3 4

5 *3 5 6 *6 4 5 4 *3 4 5 4 *3 6 4 3

b b6 5 7 9 8 6 5 b7 9 8 6 9 8 6

4 3 5 4 3 5 4 3 5 4 3 b5 b7 5 b6 5 4 4 3 b

Solo Tacet

Largo

Pia. For. Pia. For.

9 8 6 9 8 b6 9 8 6 9 8 For. b5 b7 Pia. b6 5 For.

4 3 5 4 3 5 4 3 5 4 3 b5 b7 5 b6 5 4 4 3 b

Pia. For. Contr. Solo

Tutti Pia.

3 5 Contr. Solo

6 5 7 5 6 5 4 4 3 *6 *

Tutti Pia. For. Pia. 572. Segue

Basso

7 b7 7 7 b7 b b7 b b7 b b

6 5

* * * * * 7 7 7

b7 7 7 b7 b7 b7 6 6 6 5 5 6 5 b7

6 5 b7 6 5 4 * 3 5 8 * 6

6 * * 6 4 *

7 6 * 5 7 * 5 6 4 3 * 7 6 5 7 5 6 6 5 * * 7 *

* 7 7 b7 7

6 5 Solo Tacet

✕ ✕ ✕

* * * * * 7 7 7 b7 7 7

b7 b7 b7 6 6 6 5

Basso

7 67 7 7 7 7 6 5 24 1 1 * 7 *

3 4

Largo 6 7 *Pia.* *Presto Sempre Piano* 6 7

* 6 * 6 7 * 4 2 6

7 5 * 4 2 6 b7 5 b * *

6 5 7 * 4 2 6 5 4 * 3 * 4 *Tasto Solo* 6 b7 5 6

7 6 6 5 *For.* *Allegro Org. Pia.* 6 * 4 *Adagio* 7

Pia. *Sempre Forte* 7 * * 7 * *

7 6 * 7 6 4 * 3 7 6

* 3 7 7 7 7 7 6 6 6 4 3 7 6

5 3 7 6 5 3 7 7 7 7 7 6 6 6 4 3 w

6 5 6 5 3 3

3 7 *Pia.* 7 7 *For.* 6 6 6 5 5 5 5

Pia.

Basso

5
*3 * * 7

6*4 * * * 7

For.

7 * * 7 * * * 7

7 * 7 *6 5 4 *3

7 6 5 7 6 5 7 6 6 6 5 4 3 * 7

7 6 5 7 6 5 7 6 6 6 5 4 3

For.

15 * * * * 5 * * *

For.

7 7 67

6 *Pia.* 6 7 5 6 3

Tasto Solo For. Semp. Pia.

* 3 * 3 * 3 * 3

2 * 2 * 6 9 6 9 6 9 6 9 6

For. Pia.

7 6 5 4 3 3 * 3 * 3

For. Semp. Pia.

* * 3 * 3

Segue Subito 572.

