

# Lebanon Valley College

## BULLETIN

VOL. 21 (NEW SERIES)

FEBRUARY, 1932

No. 11

### IMPORTANT CHANGE IN DATES

*Opening Date—June 27*  
*Instead of June 20*

*Closing Date—August 5*  
*Instead of July 29*

\*

Entire Course in Second Year German  
Offered in Annville

For Particulars Inquire

## SUMMER SCHOOL

1932

ANNVILLE - HARRISBURG

PUBLISHED BY  
LEBANON VALLEY COLLEGE  
ANNVILLE, PA.

# CALENDAR

JUNE						
S	M	T	W	T	F	S
..	..	..	1	2	3	4
5	6	7	8	9	10	11
12	13	14	15	16	17	18
19	20	21	22	23	24	25
26	27	28	29	30	..	..
..	..	..	..	..	..	..

JULY						
S	M	T	W	T	F	S
..	..	..	..	..	1	2
3	4	5	6	7	8	9
10	11	12	13	14	15	16
17	18	19	20	21	22	23
24	25	26	27	28	29	30
31	..	..	..	..	..	..

---



---

## Summer School Calendar

June 20—Registration of Students

June 20—Summer Session Begins

July 29—Summer Session Ends

---



---

## Executive Committee of the Summer School

GEORGE DANIEL GOSSARD, *Chairman*

J. R. ENGLE, *Esg.*

SAMUEL O. GRIMM, *Registrar*

R. R. BUTTERWICK

CHRISTIAN R. GINGRICH,

S. H. DERICKSON

*Secretary*

## Faculty Committee of Summer School

GEORGE DANIEL GOSSARD, *Chairman*

CHRISTIAN R. GINGRICH, *Secretary*

S. H. DERICKSON

SAMUEL O. GRIMM, *Registrar*

O. EDGAR REYNOLDS

R. R. BUTTERWICK

PAUL S. WAGNER

## Officers of Administration and Instruction

GEORGE DANIEL GOSSARD, B.D., D.D., LL.D.....*President*

SAMUEL O. GRIMM, A.M. ....*Registrar*

CHRISTIAN R. GINGRICH.....*Secretary of the Summer School*

SAMUEL H. DERICKSON, M.S., Sc.D., *Professor of Biological Science*

B.S., Lebanon Valley College, 1902; graduate student, Johns Hopkins University, 1902-1903; M.S., Lebanon Valley College, 1903; Sc.D., Lebanon Valley College, 1925; Professor of Biological Science, Lebanon Valley College, 1903; Land Zoologist, Bahama Expedition, Baltimore Geographical Society, summer 1904; Director, collection of Eocene and Miocene Fossils for Vassar College, summer 1908; Student Marine Biology, Bermuda, summer 1909; Student Tropical Botanical Gardens, Jamaica, summer 1910; Student Brooklyn Institute of Arts and Sciences, summer 1911; Acting President of Lebanon Valley College, summer 1912; Fellow American Association for the Advancement of Science, The Botanical Society of America, the Phytopathological Society of America—

SAMUEL OLIVER GRIMM, B.Pd., A.M., *Professor of Physics and Mathematics and Registrar*

Millersville State Normal School, 1907; B.Pd., *ibid.*, 1910; A.B., Lebanon Valley College, 1912; A.M., *ibid.*, 1917; Columbia University, 1914-1916; Professor of Education and Physics, Lebanon Valley College, 1915—; Registrar, Lebanon Valley College, 1920—

CHRISTIAN R. GINGRICH, A.B., LL.B., *Professor of Political Science and Economics*

A. B., Franklin and Marshall College, 1911; Principal of High School, Alexandria, Pa., 1911-1912; Principal of High School, Linglestown, Pa., 1912-1913; LL.B., University of Pennsylvania Law School, 1916; Member of Law Bar of Lebanon County and of Pennsylvania Supreme Court Bar; Professor of Political Science and Economics, Lebanon Valley College, 1916—

ANDREW BENDER, Ph.D. ....*Professor of Chemistry*

A. B., Lebanon Valley College, 1906; Ph.D., Columbia University, 1914; Professor of Chemistry and Physics, Lebanon Valley College, 1907-1909; Instructor in Analytical Chemistry, Columbia University, 1912-1914; In Industrial Chemistry, 1914-1921; Chief Chemist, Aetna Explosives Company; Chemical Director, British American Chemical Company; Director of Control Laboratory, The Barrett Company; Professor of Chemistry, Lebanon Valley College, 1921—

ROBERT R. BUTTERWICK, A.M., B.D., D.D., *Professor of Philosophy and Bible*

A. B., Lebanon Valley College, 1901; A. M., *ibid.*, 1904; B. D., Bonebrake Theological Seminary, 1905; D.D., Lebanon Valley College, 1910; twenty-six years in the Ministry; Professor of Philosophy and Religion, Lebanon Valley College, 1921-1922; Professor of Philosophy and Bible, 1922—

O. EDGAR REYNOLDS, Ph.D.....*Professor of Education and Psychology*

Teacher, Principal and Superintendent of Schools, 1903-1913; Diploma, Illinois State Normal University, 1914; A. B., University of Illinois, 1916; M. A., Columbia University, 1917; Head of the Department of Education and Psychology, College of Puget Sound, 1917-1920; Student Leland Stanford University, Summer quarter, 1920; Professor of Psychology and Education, University of Rochester, 1920-1923; Student Columbia University, Summers 1921 and 1922; Completed course and residence requirements for Ph.D. Degree, Columbia University, 1923-1924; Assistant in School Administration, Teachers College, Columbia University, Summer 1924; Professor of Education and Psychology, Lebanon Valley College, 1924—

PAUL A. W. WALLACE, Ph.D.....*Professor of English*

B. A., Victoria College, University of Toronto, 1915; Military service with Canadian Expeditionary Forces, 1915-1918; Lecturer in English, University of Alberta, 1919-1922; M. A., 1923, Ph. D., 1925, University of Toronto; Instructor in English, University of Toronto, 1923-1925; Professor of English, Lebanon Valley College, 1925—

MILTON L. STOKES, M.A., LL.B., *Professor of Business Administration*

B.A., University College, University of Toronto, 1920; Professor of English and History, Presbyterian College, Moose Jaw, Saskatchewan, 1920-21; M.A., University of Toronto, 1922; Lecturer in Finance and Government, McMaster University, Toronto, 1922-23; LL.B., University of Toronto, 1926; Lecturer in Economics Extension Dept., University of Toronto, 1923-26; Barrister-at-Law Degree, Osgoode Hall Law School, Toronto, 1926; Member of the Bar, Province of Ontario. Professor of Business Administration, Lebanon Valley College, 1926—

E. H. STEVENSON, M.A., (Oxon.), Ph.D.....*Professor of History*

B.A., Hendrix College, 1916; U. S. Navy, 1917-18; graduate student University of Arkansas, 1919; Rhodes Scholar, Oxford University, 1919-22; student University of Grenoble summer of 1921; instructor in Wilmington Friends' School, George School, Muhlenberg College, 1922-28; Ph.D., University of Pennsylvania, 1930; Professor of History, Lebanon Valley College, 1928—

V. EARL LIGHT, Ph.D.....*Associate Professor of Biology*

A.B., Lebanon Valley College, 1916; M.S., Lebanon Valley College, 1926; Ph.D., Johns Hopkins University, 1929; Associate Professor of Biology, Lebanon Valley College, 1929—

LENA LOUISE LIETZAU, Ph.D.....*Professor of German*

University of Michigan, 1900-1901; Michigan State College, Summer 1901; Teacher, Lansing, Mich., 1901-1903; Teacher and Principal Blue Island, Ill., 1903-1919; Chicago University, Graduate work in German, 1911-1914; University of Michigan, summer 1913; Greek study Saloniki, Greece, 1919-1920; Principal, American Boarding School for Girls, Saloniki, Greece, 1920-1929; State Normal School, Ypsilanti, Mich., semester, 1925; Ph.D., University of Vienna, 1928; German Summer School, Mt. Holyoke College, summer 1930; Member Modern Language Ass'n. of America; Professor of German, Lebanon Valley College, 1930—

GEORGE G. STRUBLE, Ph.D.....*Associate Professor of English*

B.S. in Education, University of Kansas, 1922; Graduate Fellow, University of Kansas, 1922-23; teacher of English, Iloilo High School, Iloilo, P. I., 1923-24; Principal, Abra High School, Bangued, Abra, P. I., 1924-25; M.S. in Education, University of Kansas, 1925; Assistant Professor of English, *pro tem.*, Baker University, 1925-26; Instructor in English, University of North Dakota, 1926-28; Graduate Fellow, University of Wisconsin, 1928-29; graduate student and part-time assistant, University of Wisconsin, 1929-31; Ph.D., University of Wisconsin, 1931; Associate Professor of English, Lebanon Valley College, 1931—

## GENERAL STATEMENT

**T**HE Twelfth Summer Session of Lebanon Valley College will be conducted both in Annville and in Harrisburg. Exercises in each subject will be held five times a week, from June 20 to July 29 inclusive. All courses, except some in science, will be held in the morning.

One Summer School will be held as usual on the campus at Annville, where the full college equipment will be placed at the disposal of summer students.

A Summer School will also be conducted at Harrisburg for the convenience of teachers in this vicinity. For this purpose the Edison Junior High School has been made available by the kindness of the Harrisburg School District.

### REGISTRATION

In order that the work may proceed with dispatch upon the opening of the term, it is urged that arrangements for registration be made by mail. Applications for admission and registration will be received by the Secretary up to and including Monday, June 20. Address, Annville, Pa.

### CREDITS

Certificates will be issued to all students showing the courses attended, grades and number of semester hours' credit. Courses taken during the Summer Session are credited towards the college degrees. One hundred twenty-six semester hours are required for the bachelor's degrees. For complete information concerning the requirements for degrees the candidate should refer to the college catalogue or address the Registrar.

### EXPENSES

A registration fee of \$1 will be charged each student.

The tuition fee is \$7.00 per semester hour credit.

A laboratory fee is charged for Science Courses.

The charge for board and room is \$9 per week, \$54. per term.

The entire charge for registration, tuition, board and room for the term is therefore \$69.00-\$97.00.

The fees are payable at the time of registration; as a condition of admission to classes.

**NOTICE TO BOARDING STUDENTS**

Each room in the Men's Dormitory is furnished with a cot, chiffonier, mattress, one chair and student table for each occupant. Students must furnish their own bedding, carpets, towels, napkins, soap and all other necessary furnishings.

Each room in the Women's Dormitory is furnished with bed, mattress, chair, dresser and student table. All other desired furnishings must be supplied by the student. North Hall, the main dormitory for women, will be assigned to the use of women students at the summer term.

One 40-watt light is furnished for each occupant of a room. Any additional lights must be paid for by the student.

The more desirable rooms will be reserved in the order of application. No fee is required. Address the Secretary promptly in order that the most attractive room available may be reserved for you.

**COURSES LEADING TO THE BACCALAUREATE DEGREES**

An effort is being made by the College to offer in the Summer Session and the Extension Department all the General Requirements for the Baccalaureate degree. Most of these courses are announced for the present year, and the remainder will be made available at an early date. In courses where six semester hours are required, the departments will normally offer two hours in Summer School and four hours in a Supplementary Extension Course.

For the convenience of those working towards a degree, a full statement of the requirements is printed on the following pages.

**ARRANGEMENTS OF COURSES OF STUDY**

Lebanon Valley College offers four courses of study leading to the Baccalaureate degree:

- (1) A course leading to the degree of Bachelor of Arts (A.B.)
- (2) A course leading to the degree of Bachelor of Science (B.S.)
- (3) A course leading to the degree of Bachelor of Science in Education (B.S. in Ed.)
- (4) A course leading to the degree of Bachelor of Science in Economics (B.S. in Econ.)

The total number of credits required of candidates for these degrees is, in each case, 126 semester hours.

As part of this total requirement, every candidate must present at least 24 semester hours in one department (to be known as his Major), and at least 18 semester hours in another department (to be known as his Minor). Both Major and Minor must be selected not later than the beginning of the Junior year, the Minor to be

suitably related to the Major, and chosen with the advice and approval of the Head of the Major department.

The A.B. degree will be awarded to those fulfilling the requirement for a Major in the following departments: Bible and New Testament Greek, English, French, German, Greek, History, Latin, Mathematics (Arts option), Political and Social Science, Philosophy and Religion.

The B.S. degree will be awarded to those fulfilling the requirements for a Major in the following departments: Biology, Chemistry, Mathematics (Science option), Physics.

The B.S. in Ed. degree will be awarded to those fulfilling the requirements for a Major in Education, but in this case two Minors of not less than 18 semester hours each must be presented.

The B.S. in Econ. degree will be awarded to those fulfilling the requirements for a Major in Business and Business Administration.

### GENERAL REQUIREMENTS

Certain courses, embodying the fundamentals of a liberal education, are required of all students. These courses, which vary slightly according to the degree sought, are as follows:

A.B.	B.S.	B.S. in Ed.
Bible 14, 54.	Bible 14, 54.	Bible 14, 54.
English 12, 14, 26.	English 12, 14, 26.	English 12, 14, 26.
*French 16 or	French 16 or	French 16 or
German 16.	German 16.	German 16.
History 46.	History 46.	History 46.
Latin 16 or	Mathematics 16, 46.	Latin 16 or
Math. 16 or	Philosophy 13, 23, or	Math. 16 or
Greek 16.	Economics 16 or	Greek 16.
Philosophy 23, 33, or	Pol. Science 16 or	Psychology, 13, 23.
Economics 16 or	Sociology 16	Economics 16 or
Pol. Science 16 or	Biology 18.	Pol. Science 16 or
Sociology 16.	Chemistry 18.	Sociology 16.
Biology 18 or	Physics 18.	Biology 18 or
Chemistry 18, or	Physical Education	Chemistry 18, or
Physics 18.	Hygiene	Physics 18.
Physical Education		Physical Education
Hygiene		Hygiene

\* Twelve semester hours of Foreign Language are required of all candidates for the A.B. degree; six hours of this total must be from French 16 or German 16. For explanation of numbers used above see the departmental announcements in the regular catalogue.

### SPECIAL REQUIREMENTS

In addition to the General Requirements listed above, some of the departments require students majoring therein to take certain additional courses in subjects closely related to the Major.

Students outlining a course for a degree should communicate at once with the Head of the Department in which they intend to Major.

Candidates for the Baccalaureate degree who desire to be admitted to advanced standing, by virtue of work done in other institutions, should lose no time in having their credits evaluated by the Registrar, in order that they may be informed as to what requirements they must meet for graduation.

**Bachelor of Science in Education.** Lebanon Valley College grants the degree Bachelor of Science in Education. Normal school credits from recognized institutions will be allowed towards this degree on the following basis: work of a professional character will be equated on the basis of semester hours. Graduates, who have taken the full two years' normal course based upon four full years of high school work, usually receive approximately 60 semester hours, though each case is evaluated individually for credit towards the degree Bachelor of Science in Education. A total of 126 hours of credit is required for the degree. For full information, address the Department of Education, Lebanon Valley College.

### THE EXTENSION COURSES

To accommodate the needs of teachers in service, and for the convenience of those who are unable to pursue the work of the college in regular course by residence on the campus during the winter months, an extension department has been established. The offerings in Extension courses are listed on another page in this bulletin. Extension courses rotate from year to year so as to enable students to complete the work leading to degrees by residence during the summer sessions, which are coordinated with the extension plan in the offering of required courses.

### RESIDENCE REQUIREMENTS

As a pre-requisite to the granting of all degrees the candidate must have completed a minimum of 30 semester hours of work in regularly conducted classes on the college campus. Teachers in service may meet this requirement by attending the Summer School and Friday and Saturday classes held during the year at the college. Credits earned in extension classes and at the Harrisburg Summer School are not residence credits.

### SOCIAL LIFE AND RECREATION

The college recognizes that social activities and recreation have a proper place in cultural development. Accordingly, a series of social



events and informal outings of students and faculty are fitted into the summer program. The opening event is a reception in North Hall parlors on Friday evening, June 24th.

Annville is happily situated amidst a variety of points of interest. Some of Pennsylvania's leading resorts are within short motoring distances. Mt. Gretna, Hershey, South Mountain resorts and numerous others of less prominence offer students interesting and wholesome recreation. At these places bathing facilities are of the highest order. Afternoon parties at any of these favorite retreats afford splendid relaxation, since class work is confined to the morning hours.

In the industrial field some of the country's leading establishments are within easy reach by motor. The world's leading anthracite coal fields are within an afternoon's ride, and an observation tour yields an educational return of more than ordinary value. The Armstrong Linoleum Company, at Lancaster, and the Hershey Chocolate Company, at Hershey, are leading American firms in their respective fields, and are always genial hosts to students from the college. A visit to the Cornwall mines of the Bethlehem Mines Corporation introduces the visitor to some of America's richest mineral deposits and most interesting geological formations. These places are all within easy access of the college and tours are organized for the educational return derived therefrom.

During the summer term students will have ample opportunity to observe Pennsylvania's National Guard in military maneuvers. The military camp at Mt. Gretna is regarded as one of the finest of its kind in the country and field maneuvers are both interesting and instructive to observe.

The State Capitol at Harrisburg, Valley Forge, The Cloisters at Ephrata, Conrad Weiser's Home at Womelsdorf, and Gettysburg are historical shrines within short distances of the college.

Well kept tennis courts are available for the use of summer students at all times.

## SCHEDULE OF RECITATIONS

### ANNVILLE

7:30-8:30	8:30-9:30	9:30-10:30	10:30-11:30	11:30-12:30
	Biology S16	Biology S16		
	Biology S116	Biology S116		
	Chemistry S46	Chemistry S46		
Education S42	History S12	Bible S52		
Economics S52	Pol. Sci. S42	History S32		
		Education S162	Education S32	Education S12
	German S12		German S04	German S04
		English S12	English S42	English S542

### HARRISBURG

8:00-9:00	9:00-10:00	10:00-11:00	11:00-12:00
History S62	Political Sci. S42	Sociology S12	
History S126	History S16	History S26	
	Education S42	Education S82	Education S182
	English S12	English S524	English S154

# DESCRIPTION OF COURSES

## OFFERED IN

### ANNVILLE

---

#### BIBLE

DR. BUTTERWICK

**S52. The Religious History of the Jews During the Time of the Kingdoms.**—The purpose of this course is to furnish the student with a knowledge of the religious growth and practices during the time of the Kingdoms under the leadership of the prophets. Two semester hours credit.

#### BIOLOGY

DRS. DERICKSON AND LIGHT

**Biology S16. General Biology.**—A course in the general principles of Biology including the consideration of both plants and animals, their relation to their environment and to each other, the principles of metabolism, growth, differentiation, adaptation, reproduction, evolution and human welfare.

The summer period offers a distinct advantage for biological work in that much more of the work may be done in the natural habitat of the organisms under consideration.

The work will require about six hours per day and will be divided between the field, the laboratory or the class room as best meets the requirements of the material being studied. Six semester hours credit.

**S116. Biological Methods for Teachers.**—Requests have been made so frequently for information concerning procedures for which the beginning teacher has had no preparation in the usual courses that the "Methods" course as here outlined has been prepared, with the belief that it will be found helpful to many young teachers.

The course includes methods of procuring and preparing materials for use in the classroom to supplement the text and laboratory manual with visual matter to vitalize the course and create a love for nature study and the out-of-doors. Mounting specimens for

display, bird and mammal skins and skeletons and dissections, the care of organisms in vivaria, nature photography and lantern slide making, preparing microscopic slides, sources of laboratory equipment, reference books, making of charts and models, developing nature trails, individual projects in behavior of organisms, etc., are included. The course will require about five or six hours per day. Six semester hours credit.

## CHEMISTRY

DR. BENDER

**S46. Organic Chemistry.**—A study of the sources, classification and type reactions of organic compounds. Two hours lectures and four hours of laboratory work daily. Six semester hours credit, which can be extended upon completion of additional work. Laboratory fee \$20.00. Prerequisite—A course in General Chemistry.

## EDUCATION

PROFESSORS GRIMM AND BUTTERWICK

**S12. History of Education in the United States.**—A study of education in the colonial times, early attempts at organization of systems of education, the history of the elementary school; the Latin grammar school; the Academy; the history and growth of the American High School; and the present school system. Two semester hours credit.

**S32. Principles of Secondary Education.**—The high school pupils, their physical and mental traits, individual differences, and the make-up of the high school population; the secondary school as an institution, its history, its relation to elementary education, and to higher education; social principles determining secondary education; aims and functions of secondary education; the curriculum; the place, function, and value of the several subjects of the curriculum; organization and management of the high school. Two semester hours credit.

**S42. Educational Sociology.**—The intent of this course is to articulate the school with the other institutions of society, the home, the church, industry and the state, with the view of developing a more perfect correlation among the institutions dealing with the social welfare of mankind. Two semester hours credit.

**S162. Teaching of Science.**—A presentation of the historic growth of science, the underlying philosophy accompanying the movement and general methods in the several fields. Two semester hours credit. Biological Methods for Teachers. (See Biology.)

**ENGLISH**

DR. WALLACE

**S42. The Age of Queen Anne in English Literature.**—A study of literary tendencies during the early Eighteenth Century, with special attention to the work of Addison, Steele, Defoe and Swift. Two semester hours credit.

**S12. The Romantic Movement in English Poetry.**—Readings in Wordsworth, Coleridge, Southey, Byron, Shelley and Keats. Two semester hours credit.

**S542. Recent British and American Poetry.**—A survey of contemporary movements and outstanding personalities. Two semester hours credit.

**GERMAN**

DR. LEITZAU

**S04. Elementary German.**—This course begins with the fundamentals of the language, and includes a study of elementary grammar, simple translation, reading and conversation. Four semester hours credit.

**S12. First Year College German.**—This is a continuation of German S04 and will consist of a further study of grammar, composition, conversation and reading. Two semester hours credit.

**HISTORY**

DR. BUTTERWICK AND PROFESSOR STOKES

**S32. English History—England under the Stuarts.**—The political, constitutional and social history of England during the 17th century. This is one of the most important periods in English history. Two semester hours credit.

**S12. Mediaeval History.**—This course is designed to acquaint the student with the problems growing out of the Germanic migrations into the Roman Empire as well as the difficulties incident to their amalgamation into the nations forming the foundations of the Modern World. Two semester hours credit.

**SOCIAL SCIENCE**

PROFESSOR STOKES

**Economics**

**S52. Labor Problems.**—A study of the relation of the employer to the employee, including such topics as woman and child labor, immigration, the sweat system, poverty and unemployment, strikes

and boycotts, trade unions, agencies of industrial peace, profit sharing, conciliation and arbitration, industrial education and labor laws. Two semester hours credit.

#### Political Science

**S42. Political Theory.**—The purpose of the course is to acquaint the student with the important ancient and modern political theories, including American political theory at the time of the Revolutionary period. The course will deal in particular with the political thought of the following: Plato, Aristotle, Aquinas, Machiavelli, Hobbes, Locke, Montesquieu, Rousseau, Bentham, Hamilton, Madison, Jay. Two semester hours credit.

# DESCRIPTION OF COURSES

## OFFERED IN

### HARRISBURG

---

#### EDUCATION AND PSYCHOLOGY

DR. REYNOLDS

**S82. Educational Measurements.**—This course aims to acquaint students with the more frequently used standardized educational tests in such objects as reading, writing, spelling, arithmetic, geography, history, language, algebra, foreign languages and other subjects. It will involve the mastery of the tests, the giving and use of the results. Textbooks, assigned readings, test materials. Laboratory fee of one dollar. Two semester hours credit.

**S182. Guidance.**—The course will deal with principles and methods involved in educational and vocational guidance. Special emphasis will be given to the problems and materials on guidance now in use. Some use will be made of tests in measuring results. Two semester hours credit.

**S42. Psychology of Adolescence.**—A study of the physical and mental changes which characterize adolescence. The questions of rate and variation in learning, motive, personality, disturbances and control of behavior will be handled. This course has been approved by the State Department of Education for professional credit. Two semester hours credit.

#### ENGLISH

DR. STRUBLE

**S524. Chief American Poets from Philip Freneau to Robert Frost.**—The best of American poetry considered in the light of historical and social developments. Two semester hours credit.

Text: Prescott and Sanders: *An Introduction to American Poetry*. 1932.

**S154. Our Changing Language.**—The historical approach to problems of present-day written and spoken English. Two semester hours credit.

Text: Aiken: *English Past and Present*. 1930.

Emerson: *A Brief History of the English Language*. 1896.

**S12. English Composition.**—Two semester hours credit.

### HISTORY

DR. STEVENSON AND PROFESSOR GINGRICH

**S126. Renaissance and Reformation.**—A study of the principal movements in European History from the Fifteenth to the Seventeenth Century and the transplantation of European Culture to America. Two semester hours credit.

**S16. History of Civilization.**—A short course dealing with the leading forces in the various civilizations which the world has produced from Pre-historic times to the present. Two semester hours credit.

**S26. Europe Since 1914.**—The World War—Peace Conference—Revolutions in Europe and in the Orient—Political and Economic Problems of the Present Day. Two semester hours credit.

**S62. Economic History of the United States.**—A study of the economic background of American History and the growth and development of agricultural, industrial and commercial institutions. Two semester hours credit.

### SOCIAL SCIENCE

PROFESSOR GINGRICH

#### Political Science

**S42. World Politics.**—A study of the development of international relations from the simple structure of their origin to the complex mechanism of the present day. Problems of the Near East, Far East and the League of Nations are studied and discussed at length. Two semester hours credit.

#### Sociology

**S12. Social Pathology.**—This is a course dealing with social problems. The approach is that of the case-worker confronted by concrete situations encountered in relief work. Causes and effects of social maladjustments are considered under such classification as widowhood, divorce, non-support, poverty, vice, etc. Institutions and agencies dealing with these problems are studied both as to type of organization and methods pursued. Two semester hours credit.



# SUMMARY OF COURSES

## IN ANNVILLE

- Bible S52. Religious History of the Jews.  
Biology S16. General Biology.  
Biology S116. Biological Methods for Teachers.  
Chemistry S46. Organic Chemistry.  
Economics S52. Labor Problems.  
Education S12. History of Education in the United States.  
Education S32. Principles of Secondary Education.  
Education S42. Educational Sociology.  
Education S162. Teaching of Science.  
English S42. The Age of Queen Anne in English Literature.  
English S12. The Romantic Movement in English Poetry.  
English S542. Recent British and American Poetry.  
German S04. Elementary German.  
German S12. First Year College German.  
History S32. England under the Stuarts.  
History S12. Mediaeval History.  
Political Science S42. Political Theory.

## IN HARRISBURG

- Education S82. Educational Measurements.  
Education S182. Guidance.  
Education S42. Psychology of Adolescence.  
English S524. Chief American Poets.  
English S154. Our Changing Language.  
English S12. English Composition.  
History S126. Renaissance and Reformation.  
History S16. History of Civilization.  
History S26. Europe Since 1914.  
History S62. Economic History of the United States.  
Political Science S42. World Politics.  
Sociology S12. Social Pathology.

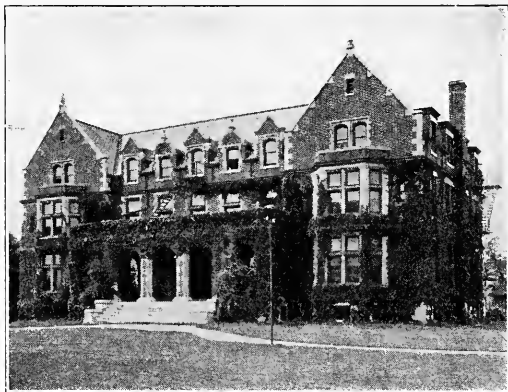

WOMEN'S DORMITORY



MEN'S DORMITORY

# Lebanon Valley College

## Extension Courses

1932-1933

### Harrisburg

Second Year German.....Dr. Mary Stella Johnson  
Social Science.....Prof. C. R. Gingrich  
Education.....Dr. O. E. Reynolds  
English.....Dr. P. A. W. Wallace

### Lebanon

History of Philosophy.....Dr. R. R. Butterwick  
History.....Dr. E. H. Stevenson

### Annville

(Saturday Morning)

Biology.....Dr. V. Earl Light  
Chemistry.....Dr. Andrew Bender  
Education.....  
German.....Dr. Lena Leitzau

For further information apply to

EXTENSION DEPARTMENT

LEBANON VALLEY COLLEGE

ANNVILLE, PA.



CONSERVATORY OF MUSIC