

Lebanon Valley College

BULLETIN

VOL. 22 (NEW SERIES)

FEBRUARY, 1933

No. 11

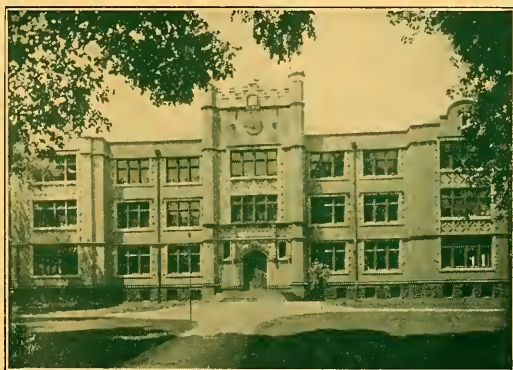

COLLEGE AND CONSERVATORY OF MUSIC

SUMMER SCHOOL

1933

ANNVILLE - HARRISBURG

PUBLISHED BY

LEBANON VALLEY COLLEGE

ANNVILLE, PA.

CALENDAR

JUNE						
S	M	T	W	T	F	S
..	1	2	3
4	5	6	7	8	9	10
11	12	13	14	15	16	17
18	19	20	21	22	23	24
25	26	27	28	29	30	..
..

JULY						
S	M	T	W	T	F	S
..	1
2	3	4	5	6	7	8
9	10	11	12	13	14	15
16	17	18	19	20	21	22
23	24	25	26	27	28	29
30	31

Summer School Calendar

June 19—Registration of Students

June 19—Summer Session Begins

July 28—Summer Session Ends

Executive Committee of the Summer School

CLYDE A. LYNCH, *Chairman*

J. R. ENGLE, *Esq.*

SAMUEL O. GRIMM, *Registrar*

R. R. BUTTERWICK

CHRISTIAN R. GINGRICH,

S. H. DERICKSON

Secretary

Faculty Committee of Summer School

CLYDE A. LYNCH, *Chairman*

CHRISTIAN R. GINGRICH, *Secretary*

S. H. DERICKSON

SAMUEL O. GRIMM, *Registrar*

O. EDGAR REYNOLDS

R. R. BUTTERWICK

PAUL S. WAGNER

Officers of Administration and Instruction

- CLYDE A. LYNCH, D.D., Ph.D.*President*
- SAMUEL O. GRIMM, A.M.*Registrar*
- CHRISTIAN R. GINGRICH.....*Secretary of the Summer School*
- SAMUEL OLIVER GRIMM, B.Pd., A.M., *Professor of Physics and
Mathematics and Registrar*
- CHRISTIAN R. GINGRICH, A.B., LL.B., *Professor of Political
Science and Economics*
- MRS. MARY C. GREEN...*Professor of French and Dean of Women*
- ANDREW BENDER, Ph.D.*Professor of Chemistry*
- ROBERT R. BUTTERWICK, A.M., B.D., D.D., *Professor of
Philosophy and Bible*
- O. EDGAR REYNOLDS, Ph.D.....*Professor of Education and
Psychology*
- MILTON L. STOKES, M.A., LL.B., *Professor of Business Admin-
istration*
- V. EARL LIGHT, Ph.D.....*Associate Professor of Biology*
- LENA LOUISE LIETZAU, Ph.D.....*Professor of German*
- GEORGE G. STRUBLE, Ph.D.....*Associate Professor of English*
- L. G. BAILEY, M.A., Ph.D., *Associate Professor of Education and
Psychology*
- EDWARD P. RUTLEDGE, M.A.,..*Band and Orchestra Instruments*
- ALVIN H. M. STONECIPHER, Ph.D., *Professor of Ancient Lan-
guages*



WOMEN'S DORMITORY

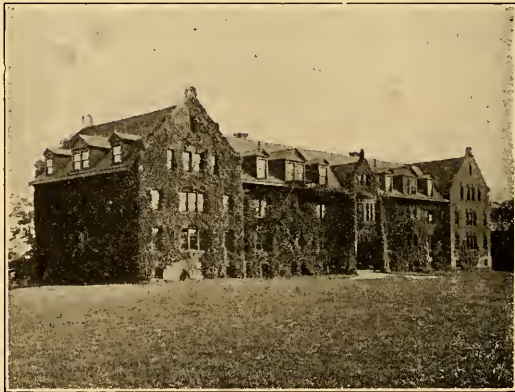

MEN'S DORMITORY

GENERAL STATEMENT

THE Thirteenth Summer Session of Lebanon Valley College will be conducted both in Annville and in Harrisburg. Exercises in each subject will be held five times a week, from June 19 to July 28 inclusive. All courses, except some in science, will be held in the morning.

One Summer School will be held as usual on the campus at Annville, where the full college equipment will be placed at the disposal of summer students.

A Summer School will also be conducted at Harrisburg for the convenience of teachers in this vicinity. For this purpose Central High School Building has been made available by the kindness of the Harrisburg School District.

REGISTRATION

In order that the work may proceed with dispatch upon the opening of the term, it is urged that arrangements for registration be made by mail. Applications for admission and registration will be received by the Secretary up to and including Monday, June 19. Address, Annville, Pa.

CREDITS

Certificates will be issued to all students showing the courses attended, grades and number of semester hours' credit. Courses taken during the Summer Session are credited towards the college degrees. One hundred twenty-six semester hours are required for the bachelor's degrees. For complete information concerning the requirements for degrees the candidate should refer to the college catalogue or address the Registrar.

EXPENSES

A registration fee of \$1 will be charged each student.

The tuition fee is \$7.00 per semester hour credit.

A laboratory fee is charged for Science Courses.

The charge for board and room is \$9 per week, \$54. per term.

The entire charge for registration, tuition, board and room for the term is therefore \$69.00-\$97.00.

The fees are payable at the time of registration, as a condition of admission to classes.

NOTICE TO BOARDING STUDENTS

Each room in the Men's Dormitory is furnished with a cot, chiffonier, mattress, one chair and student table for each occupant. Students must furnish their own bedding, carpets, towels, napkins, soap and all other necessary furnishings.

Each room in the Women's Dormitory is furnished with bed, mattress, chair, dresser and student table. All other desired furnishings must be supplied by the student. North Hall, the main dormitory for women, will be assigned to the use of women students at the summer term.

One 40-watt light is furnished for each occupant of a room. Any additional lights must be paid for by the student.

The more desirable rooms will be reserved in the order of application. No fee is required. Address the Secretary promptly in order that the most attractive room available may be reserved for you.

COURSES LEADING TO THE BACCALAUREATE DEGREES

An effort is being made by the College to offer in the Summer Session and the Extension Department all the General Requirements for the Baccalaureate degree. Most of these courses are announced for the present year, and the remainder will be made available at an early date. In courses where six semester hours are required, the departments will normally offer two hours in Summer School and four hours in a Supplementary Extension Course.

For the convenience of those working towards a degree, a full statement of the requirements is printed on the following pages.

ARRANGEMENTS OF COURSES OF STUDY

Lebanon Valley College offers four courses of study leading to the Baccalaureate degree:

- (1) A course leading to the degree of Bachelor of Arts (A.B.)
- (2) A course leading to the degree of Bachelor of Science (B.S.)
- (3) A course leading to the degree of Bachelor of Science in Education (B.S. in Ed.)
- (4) A course leading to the degree of Bachelor of Science in Economics (B.S. in Econ.)

The total number of credits required of candidates for these degrees is, in each case, 126 semester hours.

As part of this total requirement, every candidate must present at least 24 semester hours in one department (to be known as his Major), and at least 18 semester hours in another department (to

be known as his Minor). Both Major and Minor must be selected not later than the beginning of the Junior year, the Minor to be suitably related to the Major, and chosen with the advice and approval of the Head of the Major department.

The A.B. degree will be awarded to those fulfilling the requirement for a Major in the following departments: Bible and New Testament Greek, English, French, German, Greek, History, Latin, Mathematics (Arts option), Political and Social Science, Philosophy and Religion.

The B.S. degree will be awarded to those fulfilling the requirements for a Major in the following departments: Biology, Chemistry, Mathematics (Science option), Physics.

The B.S. in Ed. degree will be awarded to those fulfilling the requirements for a Major in Education, but in this case two Minors of not less than 18 semester hours each must be presented.

The B.S. in Econ. degree will be awarded to those fulfilling the requirements for a Major in Business and Business Administration.

GENERAL REQUIREMENTS

Certain courses, embodying the fundamentals of a liberal education, are required of all students, These courses, which vary slightly according to the degree sought, are as follows:

A.B.	B.S.	B.S. in Ed.
Bible 14, 52	Bible 14, 52	Bible 14, 52
English 12, 14, 26.	English 12, 14, 26.	English 12, 14, 26.
*French 16 or	French 16 or	French 16 or
German 16.	German 16.	German 16.
History 46.	History 46.	History 46.
†Latin 16 or	Mathematics 16, 46.	Latin 16 or
Math. 16 or	Philosophy 32	Math. 16 or
Greek 16.	Philosophy 26 or	Greek 16.
Philosophy 32	Economics 16 or	Philosophy 32
Philosophy 26 or	Pol. Science 16 or	Psychology, 13, 23.
Economics 16 or	Sociology 16	Economics 16 or
Pol. Science 16 or	Biology 18.	Pol. Science 16 or
Sociology 16.	Chemistry 18.	Sociology 16.
Biology 18 or	Physics 18.	Biology 18 or
Chemistry 18, or	Physical Education	Chemistry 18, or
Physics 18.	Hygiene	Physics 18.
Physical Education		Physical Education
Hygiene		Hygiene

* Twelve semester hours of Foreign Language are required of all candidates for the A.B. degree; six hours of this total must be from French 16 or German 16. For explanation of numbers used above see the departmental announcements in the regular catalogue.

† Latin 16 required from those majoring in French.

SPECIAL REQUIREMENTS

In addition to the General Requirements listed above, some of the departments require students majoring therein to take certain additional courses in subjects closely related to the Major.

Students outlining a course for a degree should communicate at once with the Head of the Department in which they intend to Major.

Candidates for the Baccalaureate degree who desire to be admitted to advanced standing, by virtue of work done in other institutions, should lose no time in having their credits evaluated by the Registrar, in order that they may be informed as to what requirements they must meet for graduation.

Bachelor of Science in Education. Lebanon Valley College grants the degree Bachelor of Science in Education. Normal school credits from recognized institutions will be allowed towards this degree on the following basis: work of a professional character will be equated on the basis of semester hours. Graduates, who have taken the full two years' normal course based upon four full years of high school work, usually receive approximately 60 semester hours, though each case is evaluated individually for credit towards the degree Bachelor of Science in Education. A total of 126 hours of credit is required for the degree. For full information, address the Department of Education, Lebanon Valley College.

THE EXTENSION COURSES

To accommodate the needs of teachers in service, and for the convenience of those who are unable to pursue the work of the college in regular course by residence on the campus during the winter months, an extension department has been established. The offerings in Extension courses are listed on another page in this bulletin. Extension courses rotate from year to year so as to enable students to complete the work leading to degrees by residence during the summer sessions, which are coordinated with the extension plan in the offering of required courses.

RESIDENCE REQUIREMENTS

As a pre-requisite to the granting of all degrees the candidate must have completed a minimum of 30 semester hours of work in regularly conducted classes on the college campus. Teachers in service may meet this requirement by attending the Summer School and Friday and Saturday classes held during the year at the college. Credits earned in extension classes and at the Harrisburg Summer School are not residence credits.

SOCIAL LIFE AND RECREATION

The college recognizes that social activities and recreation have a proper place in cultural development. Accordingly, a series of social events and informal outings of students and faculty are fitted into the summer program. The opening event is a reception in North Hall parlors on Friday evening, June 23d.

Annville is happily situated amidst a variety of points of interest. Some of Pennsylvania's leading resorts are within short motoring distances. Mt. Gretna, Hershey, South Mountain resorts and numerous others of less prominence offer students interesting and wholesome recreation. At these places bathing facilities are of the highest order. Afternoon parties at any of these favorite retreats afford splendid relaxation, since class work is confined to the morning hours.

In the industrial field some of the country's leading establishments are within easy reach by motor. The world's leading anthracite coal fields are within an afternoon's ride, and an observation tour yields an educational return of more than ordinary value. The Armstrong Linoleum Company, at Lancaster, and the Hershey Chocolate Company, at Hershey, are leading American firms in their respective fields, and are always genial hosts to students from the college. A visit to the Cornwall mines of the Bethlehem Mines Corporation introduces the visitor to some of America's richest mineral deposits and most interesting geological formations. These places are all within easy access of the college and tours are organized for the educational return derived therefrom.

During the summer term students will have ample opportunity to observe Pennsylvania's National Guard in military maneuvers. The military camp at Mt. Gretna is regarded as one of the finest of its kind in the country and field maneuvers are both interesting and instructive to observe.

The State Capitol at Harrisburg, Valley Forge, The Cloisters at Ephrata, Conrad Weiser's Home at Womelsdorf, and Gettysburg are historical shrines within short distances of the college.

Well kept tennis courts are available for the use of summer students at all times.

LANGUAGE COURSES

For the convenience and accommodation of persons studying language the college has adopted the plan of offering a full year of credit in each language in the summer session. Students taking language will have three recitation periods daily and will concentrate their efforts in a single field.

SCHEDULE OF RECITATIONS

ANNVILLE

	7:30-8:30	8:30-9:30	9:30-10:30	10:30-11:30	11:30-12:30
	English S132 Pol. Sci. S52	Biology S16 Chemistry S16 Greek S16 German S26 Education S12 English S152 Sociology S12	Biology S16 Chemistry S16 Greek S16 German S26 Education S42 History S22 Pol. Sci. S72	Education S82 English S522	Greek S16 German S26 Education S112 History S42
Violin I	Orchestration	Conservatory	Brass I Brass II	Woodwind I	
	Private instruction by appointment				

HARRISBURG (Central High School Building)

	8:00-9:00	9:00-10:00	10:00-11:00	11:00-12:00
	French S06 Pol. Science S22 Education S42	French S06 Bus. Ad. S12 Education S32 History S12	Education S182 Bible S52	French S06 History S22 Education S22

DESCRIPTION OF COURSES

OFFERED IN ANNVILLE

BIOLOGY

DR. LIGHT

Biology S16. General Biology.—A course in the general principles of Biology including the consideration of both plants and animals, their relation to their environment and to each other, the principles of metabolism, growth, differentiation, adaptation, reproduction, evolution and human welfare.

The summer period offers a distinct advantage for biological work in that much more of the work may be done in the natural habitat of the organisms under consideration.

The work will require about six hours per day and will be divided between the field, the laboratory or the class room as best meets the requirements of the material being studied. Six semester hours credit.

CHEMISTRY

DR. BENDER

S16. General Chemistry.—An introduction to the study of Chemistry, including a study of elements, their classification and properties, and a study of the important compounds of each element. During the course constant reference is made to manufacturing and industrial processes, and interpretation of the phenomenal material development of the present century is made in the light of the rapid increase in chemical knowledge. The laboratory work of the course includes about 100 carefully selected experiments. Two hours lectures or recitations and two hours of laboratory work daily. Text:—Kendall's Smith's College Chemistry. Laboratory fee, \$16.00. Six semester hours credit.

EDUCATION AND PSYCHOLOGY

DR. REYNOLDS AND PROFESSOR GRIMM

S12. History of Education.—An analysis of the history of education from the time of early Greek Education to the present day. Special attention will be given to the aims, content, organization

and results of the educational systems of various countries, as well as to the great leaders of educational thought. Two semester hours.

S42. Psychology of Adolescence.—A study of the physical and mental changes which characterize adolescence. The questions of rate and variation in learning, motive, personality, disturbances and control of behavior will be handled. This course has been approved by the State Department of Education for professional credit. Two semester hours credit.

S82. Educational Measurements.—This course aims to acquaint students with the more frequently used standardized educational tests in such subjects as reading, writing, spelling, arithmetic, geography, history, language, algebra, foreign languages and other subjects. It will involve the mastery of the tests, the giving and use of the results. Textbooks, assigned readings, test materials. Laboratory fee of one dollar. Two semester hours.

S112. Principles and Technique of Teaching.—This course is intended especially for elementary and junior high school teachers. The major emphasis will be given to the study of special methods and devices in the principal elementary school subjects. Some attention will be given, however, to a few of the more recent general methods, such as supervised study, socialized recitations, and the project method. Two semester hours credit.

ENGLISH

DR. STRUBLE

S132. Contemporary Drama. European and American drama since 1890. Two semester hours credit.

S152. History of the English Language. Historical study of English sounds, inflections, and vocabulary. Standards of correctness; current usage. Recommended especially for prospective teachers of English. Two semester hours credit.

Emerson: *Brief History of the English Language.*

Aiken: *English Present and Past.*

S522. American Prose Masters. Two semester hours credit.

GERMAN

DR. LIETZAU

S26. Introduction to German Literature. Outline of the history of German Literature. Reading of selected dramas and poems of Lessing, Schiller and Goethe. Grammar and composition. Six semester credits.

GREEK

DR. STONECIPHER

S16. Beginning Greek. Study of forms and syntax with easy prose composition. Reading of some simple selections. Intended for those who wish to meet the college requirement in Greek and for those who wish to lay the foundations for the study of the Greek New Testament. Six semester hours credit.

HISTORY

PROFESSOR GRIMM

S22. The French Revolution and Napoleon, 1763-1815. The Old Regime and the Revolution which overthrew it; the Napoleonic period and the European Settlement at Vienna. Two semester hours credit.

S42. History of the United States, 1760-1860. Two semester hours credit.

SOCIAL SCIENCE

PROFESSOR GINGRICH

POLITICAL SCIENCE

S52. Foreign Relations. A study of the history and development of world politics with special emphasis upon foreign relations of the United States. Problems of the Near East, Far East and the League of Nations are studied at length. Relationships between United States and Latin American Republics are surveyed. Two semester hours credit.

S72. Political Parties in the United States. A study of the history of political parties in the United States, their platforms and influence. Modern political trends are analysed. Two semester hours credit.

SOCIOLOGY

S12. Social Pathology. The course deals with social problems. The approach is that of the case-worker confronted with situations encountered in relief work. Causes and effects of social maladjustments are considered under such classifications as widowhood, divorce, non-support, poverty, vice, etc. Institutions and agencies dealing with these problems are studied both as to type of organization and methods pursued. Two semester hours credit.

DESCRIPTION OF COURSES

OFFERED IN

HARRISBURG

BIBLE

DR. BUTTERWICK

S52. The Religious History of the Jews During the Time of the Kingdoms.—The purpose of this course is to furnish the student with a knowledge of the religious growth and practices during the time of the Kingdoms under the leadership of the prophets. Two semester hours credit.

EDUCATION AND PSYCHOLOGY

DRS. BAILEY AND BUTTERWICK

EDUCATION

S32. Principles of Secondary Education. Two hours. First semester.

A course dealing with the high school pupils, their physical and mental traits, individual differences, and the make-up of the high school population; the secondary school as an institution, its history, its relation to elementary education, and to higher education; social principles determining secondary education; the curriculum; the place, function, and the value of the several subjects of the curriculum; organization and management of the high school. Two semester hours credit.

S42. Educational Sociology.—The intent of this course is to articulate the school with the other institutions of society, the home, the church, industry and the state, with the view of developing a more perfect correlation among the institutions dealing with the social welfare of mankind. Offered by Dr. Butterwick. Two semester hours credit.

S182. School Hygiene. Two hours. Second semester.

This course will deal with the place and scope of hygiene as it applies to education. Special problems relating to development of the child; health defects; sanitation; hygiene of instruction, etc. will receive attention.

PSYCHOLOGY

S22. Educational Psychology.—Emphasis on the topics of general psychology which form the basis for a study of the problems of education. Special emphasis will be given to innate tendencies; individual differences; their measurement; their significance; and the learning process. Two semester hours credit.

. FRENCH

MRS. GREEN

S06. Elementary French.—This course is intended for those who begin French in college. Its aim is to enable the student to write simple French sentences, to carry on a conversation in easy French, and to read French of ordinary difficulty. College credit will be granted for this course, but it cannot be counted toward a Major. Three hours of class work daily. Six semester hours credit.

HISTORY

DR. BUTTERWICK AND PROFESSOR STOKES

S12. Ancient History.—A study of the origins of civilization and its development through the period of the Roman Empire. Two semester hours credit.

S22. The French Revolution and Napoleon, 1763-1815. The Old Regime and the Revolution which overthrew it; the Napoleonic period and the European Settlement at Vienna. Two semester hours credit.

SOCIAL SCIENCE

PROFESSOR STOKES

BUSINESS ADMINISTRATION

S12. Economic Geography.—A geographical analysis of natural resources and their effect on the location of manufacturing industries, extractive industries, trade and commerce; effect of Geography and resources upon World Commerce and Industry, institutions, investments, and economic organization. This course is of especial value to teachers of social studies. The course has not been offered by the College before in either Extension or Summer School. Two semester hours credit.

POLITICAL SCIENCE

S22. Modern Political Theory.—A study of leading political ideas from Montesquieu to the present day. The course will include the political theories of America as well as Europe. This course is a continuation of a previous course given in Harrisburg in Extension but is not dependent on the previous work. Two semester hours credit.

CONSERVATORY OF MUSIC

MARY E. GILLESPIE, B.S.....	<i>Director</i>
RUTH ENGLE BENDER, A.B.....	<i>Piano</i>
R. PORTER CAMPBELL, Mus.B.....	<i>Pianoforte, Organ</i>
HAROLD MALSH	<i>Violin</i>
ALEXANDER CRAWFORD	<i>Voice</i>
EDWARD P. RUTLEDGE, M.A.....	<i>Band and Orchestra Instruments</i>
ELLA R. MOYER, B.S., M.A.....	<i>Theory</i>

The aim of Lebanon Valley College Conservatory is to teach music historically and aesthetically as an element of liberal culture; to offer courses that will give a thorough and practical understanding of theory and composition; and to train artists and teachers.

The Conservatory of the college is one of a limited number of institutions offering courses in Public School Music for teachers and supervisors approved for certification by the Pennsylvania State Council of Education.

In response to a demand for summer courses that will enable students in music to earn credits to meet deficiencies, shorten attendance required in the regular winter terms and acquire extra training in addition to that otherwise obtainable in the longer terms, the Conservatory has joined with the academic departments of the college in offering work during the summer term.

Summer students will enjoy the advantages of a wide variety of offerings in one of the most modern and complete institutions of its kind. The environment is in perfect harmony with the artistic nature of the instruction. Dormitory accommodations for resident students are unsurpassed in excellence of appointment and comfort.

Requirements for admission to the Conservatory are set forth in detail in the regular catalogue of the college where the course requirements also appear. Those desiring full information on this subject should address Mary E. Gillespie, Director, Lebanon Valley College Conservatory, Annville, Pa.

During the summer of 1933 class room instruction will be offered by Professor Rutledge in the following courses:

Brass I.—This course provides elementary class instruction in learning to play any one of the following instruments: trumpet, cornet, alto, French horn, trombone, baritone or tuba. One semester hour credit.

Brass II.—Continuation of Brass I. A student may continue the study of the instrument started in Brass I or may choose another instrument. Brass I and Brass II may not be taken concurrently. One semester hour credit.

Violin I.—Elementary class instruction in violin is presented in this course. Tuning, playing scales and melodies as well as participating in ensemble work comprise the work of this class. Two semester hours credit.

Woodwind I.—Elementary class instruction in clarinet. Both Boehm and Albert systems are taught. One semester hour credit.

Orchestration.—This course provides guidance in arranging melodies for trios, quartets and other ensembles. Scoring for small orchestra and small band will also be included. Only advanced students with experience and training satisfactory with the instructor are eligible to enter this course. Two semester hours credit.

Professors Bender, Crawford and Campbell will be available during the summer term for private instruction in their respective fields. Persons interested in private instruction should address them individually and complete arrangements in advance of the opening date.

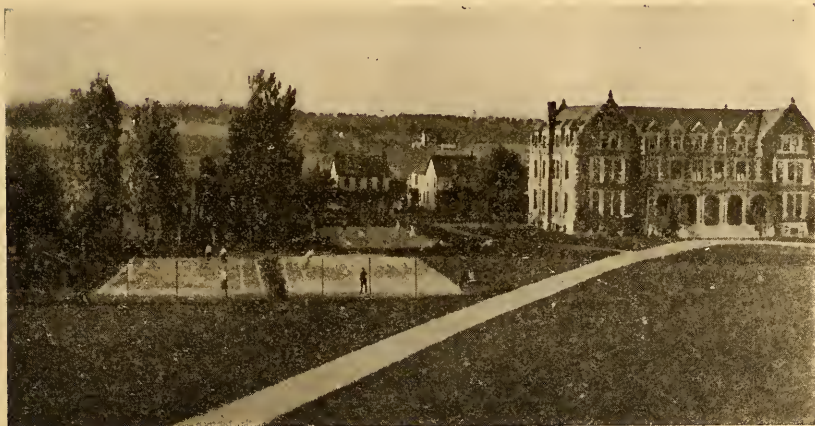

SUMMARY OF COURSES

IN ANNVILLE

Biology S16. General Biology.
Chemistry S16. General Chemistry.
Education S12. History of Education.
Education S42. Psychology of Adolescence.
Education S82. Educational Measurements.
Education S112. Principles and Technique of Teaching.
English S132. Contemporary Drama.
English S152. History of the English Language.
English S522. American Prose Masters.
German S26. Introduction to German Literature.
Greek S16. Beginning Greek.
History S22. The French Revolution and Napoleon.
History S42. History of the United States, 1760-1860.
Pol. Science S52. Foreign Relations.
Pol. Science S72. Political Parties in the United States.
Sociology S12. Social Pathology.

CONSERVATORY OF MUSIC

Brass I; Brass II; Violin I; Woodwind I; Orchestration.

IN HARRISBURG

Bus. Ad. S12. Economic Geography.
Bible S52. Religious History of the Jews.
Education S22. Educational Psychology.
Education S32. Principles of Secondary Education.
Education S42. Educational Sociology.
Education S182. School Hygiene.
French S06. Beginning French.
History S12. Ancient History.
History S22. French Revolution and Napoleon, 1763-1815.
Pol. Science S22. Modern Political Theory.

Lebanon Valley College

Extension Courses

1933-1934

Harrisburg

Second Year German.....Dr. Mary Stella Johnson
Social Science.....Prof. C. R. Gingrich
EducationDr. L. G. Bailey
EnglishDr. George G. Struble
History.....Dr. E. H. Stevenson

Lebanon

HistoryDr. R. R. Butterwick
English.....Dr. P. A. W. Wallace

Annville

(Saturday Morning)

Biology.....Dr. V. Earl Light
Chemistry.....Dr. Andrew Bender
EducationDr. E. O. Reynolds
German.....Dr. Lena Lietzau
Bible
Social ScienceProf. M. L. Stokes

Residence credit is granted for courses taken at
Annville, Saturday morning.

For further information apply to
EXTENSION DEPARTMENT

LEBANON VALLEY COLLEGE
ANNVILLE, PA.



CONSERVATORY OF MUSIC