



LEBANON
VALLEY
COLLEGE
BULLETIN

February 1961

CATALOG
SUPPLEMENT
1961-1962

Correspondence Directory

To facilitate prompt attention, inquiries
should be addressed as indicated below:

Matters of General College Interest President
Admissions Director of Admissions
Alumni Interests Alumni Secretary
Business Matters, Expenses Business Manager
Development and Bequests Director of Development
Education Program Dean of the College
Evening and Summer Schools Director of Auxiliary Schools
Placement:

Teacher Placement Director of Teacher Placement
Business and Industrial Dean of Women
Publications and Publicity Director of Public Relations
Religious Activities Chaplain
Financial Aid to Students Chairman, Scholarship Committee
Student Interests Dean of Men or Dean of Women
Transcripts, Academic Reports Registrar

College office hours are from 8:30 A.M. to 5 P.M. Monday through Friday. Members of the staff are available for interviews at other times if appointments are made in advance.

Please use index for additional references.

**LEBANON VALLEY
COLLEGE BULLETIN**

Catalog Supplement 1961-1962

ANNVILLE, PENNSYLVANIA

The provisions of this bulletin are not to be regarded as an irrevocable contract between the student and the College. The College reserves the right to change any provisions or requirements at any time within the student's term of residence.

LEBANON VALLEY COLLEGE BULLETIN

Published Monthly by Lebanon Valley College
Volume XLIX, February, 1961, Number 6
Entered as second-class matter at Annville, Pennsylvania
under the Act of August 24, 1912.
Bruce C. Souders '44, Editor

Contents

	PAGE
Accreditation	8
Administration	32
Administrative Regulations	9
Board of Trustees	30
Committees of the Board	31
Campus Guide	Inside Back Cover
Changes in Curriculum	26
College Calendar	5
Contents	3
Correspondence Directory	Inside Front Cover
Degrees and Awards, 1960	44
Expenses	10
Faculty	35
Committees of the Faculty	42
Departmental Assistants	43
Teaching Interns	43
Financial Aid	15
Introduction to Lebanon Valley College	7
Objectives	8
Register of Students	54
General Requirements for Degrees	20

NOTE: The information in this supplement covers all changes in the catalog between the issuance of the 1960-62 Catalog (February, 1960) and the publication date of this issue.

Calendar for 1961-1962

1961

July							August							September							
S	M	T	W	T	F	S	S	M	T	W	T	F	S	S	M	T	W	T	F	S	
..	1	1	2	3	4	5	1	2
2	3	4	5	6	7	8	6	7	8	9	10	11	12	3	4	5	6	7	8	9	
9	10	11	12	13	14	15	13	14	15	16	17	18	19	10	11	12	13	14	15	16	
16	17	18	19	20	21	22	20	21	22	23	24	25	26	17	18	19	20	21	22	23	
23	24	25	26	27	28	29	27	28	29	30	31	24	25	26	27	28	29	30	
30	31		

October							November							December						
1	2	3	4	5	6	7	1	2	3	4	1	2
8	9	10	11	12	13	14	5	6	7	8	9	10	11	3	4	5	6	7	8	9
15	16	17	18	19	20	21	12	13	14	15	16	17	18	10	11	12	13	14	15	16
22	23	24	25	26	27	28	19	20	21	22	23	24	25	17	18	19	20	21	22	23
29	30	31	26	27	28	29	30	24	25	26	27	28	29	30
..	31	

1962

January							February							March							
..	1	2	3	4	5	6	1	2	3	1	2	3
7	8	9	10	11	12	13	4	5	6	7	8	9	10	4	5	6	7	8	9	10	
14	15	16	17	18	19	20	11	12	13	14	15	16	17	11	12	13	14	15	16	17	
21	22	23	24	25	26	27	18	19	20	21	22	23	24	18	19	20	21	22	23	24	
28	29	30	31	25	26	27	28	25	26	27	28	29	30	31	
..		

April							May							June						
1	2	3	4	5	6	7	1	2	3	4	5	1	2
8	9	10	11	12	13	14	6	7	8	9	10	11	12	3	4	5	6	7	8	9
15	16	17	18	19	20	21	13	14	15	16	17	18	19	10	11	12	13	14	15	16
22	23	24	25	26	27	28	20	21	22	23	24	25	26	17	18	19	20	21	22	23
29	30	27	28	29	30	31	24	25	26	27	28	29	30
..	

College Calendar 1961-1962

1961

First Semester

- Sept. 7 Thursday, 6:30 p.m. . . . Faculty Dinner
8 Friday Faculty Retreat
9 Saturday Board of Trustees Retreat
11-13 Monday through
Wednesday Freshmen Orientation
12, 13 Tuesday, Wednesday . . Registration
14 Thursday, 8:00 a.m. . . . Classes begin
14 Thursday, 11:00 a.m. . . Opening Convocation
Oct. 28 Saturday Lebanon Valley College Day
31 Tuesday, 11:00 a.m. . . Religion and Life Lectureship
Nov. 4 Saturday Board of Trustees Meeting
22 Wednesday, 2:00 p.m. . . Thanksgiving Vacation begins
27 Monday, 8:00 a.m. . . . Thanksgiving Vacation ends
29 Wednesday through fol-
lowing Wednesday . . . Pre-registration for second
semester
Dec. 15 Friday, 5:00 p.m. . . . Christmas Vacation begins

1962

- Jan. 3 Wednesday, 8:00 a.m. . . Christmas Vacation ends
17-25 Wednesday through fol-
lowing Thursday . . . First semester examinations
25 Thursday, 5:00 p.m. . . . First semester ends

Second Semester

- Jan. 29 Monday Registration
30 Tuesday, 8:00 a.m. . . . Classes begin
Feb. 26-
Mar. 1 Monday through
Thursday Religious Emphasis Week
20 Tuesday Founders' Day
Apr. 5-6 Thursday and Friday . . Spring Music Festival
10 Tuesday, 11:00 a.m. . . Religion and Life Lectureship
13 Friday, 5:00 p.m. . . . Easter Vacation begins
24 Tuesday, 8:00 a.m. . . . Easter Vacation ends
May 2-9 Wednesday through fol-
lowing Wednesday . . Pre-registration for 1962-63
and Summer Session 1962
5 Saturday May Day
21-29 Monday through fol-
lowing Tuesday Second semester examinations
29 Tuesday, 5:00 p.m. . . . Second semester ends
30 Wednesday Memorial Day
June 1 Friday, 10:30 a.m. . . . Board of Trustees Meeting
2 Saturday Alumni Day
3 Sunday, 10:30 a.m. . . . Baccalaureate Service
3 Sunday, 2:30 p.m. . . . 93rd Annual Commencement

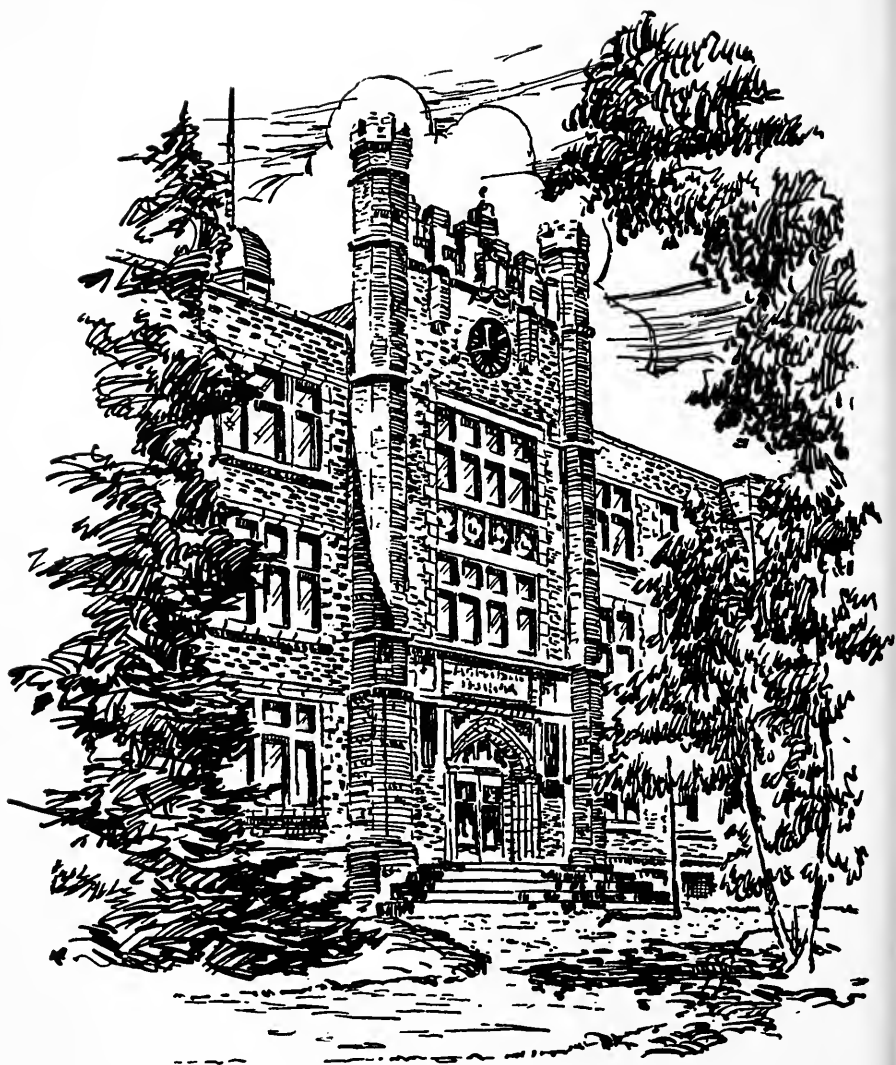

Introduction to Lebanon Valley College

Lebanon Valley College, a church related college of Liberal Arts and Sciences, enjoys the distinction and prestige resulting from ninety-five years of service to American youth and to Christian higher education. Classified as a small college, it enjoys a reputation for friendliness and courtesy. Placing strong emphasis on student-faculty contact, Lebanon Valley College is proud of the amount of individual attention devoted to each student. It strives to provide an opportunity for each student to develop his intellectual capacities and his whole personality. Its curriculum, designed to provide a basic foundation of liberal education, also offers professional specialization in areas in which staff and facilities are available.

The college motto, taken from John 8:32, "And Ye shall know the truth, and the truth shall make you free," has provided a continuous challenge to each succeeding generation of students.



Objectives

The educational objectives of Lebanon Valley College are as follows:

1. To provide an opportunity for qualified young people to procure a liberal education and to develop their total personalities under Christian influences.
2. To help provide the Church with capable and enlightened leaders, both clerical and lay.
3. To foster Christian ideals and to encourage faithfulness to the Church of the student's choice.
4. To help train well-informed, intelligent, and responsible citizens, qualified for leadership in community, state, and nation.
5. To provide pre-professional students with the broad preliminary training recommended by professional schools and professional associations.
6. To provide, in an atmosphere of liberal culture, partial or complete training for certain professions and vocations.
7. To provide opportunity for gifted students to pursue independent study for the purpose of developing their intellectual powers to the maximum.

Accreditation

Lebanon Valley College is accredited by the Middle States Association of Colleges and Secondary Schools, and by the Department of Public Instruction of Pennsylvania. It is a member of the Association of American Colleges and of the American Council on Education, and is on the approved list of the Regents of the University of the State of New York and the American Association of University Women.

Lebanon Valley College, is a member of, and accredited by, the National Association of Schools of Music.

The Department of Chemistry is approved by the American Chemical Society.



Administrative Regulations

Health Services

Physical Examinations

Each student is required to submit to the College Health Services a medical report of physical examination by his own physician before entering the College and each year before returning to campus. An official form is provided by the College with the regular mailing on August 1. Pertinent information about such matters as physical reserve, unusual medical episodes, severe allergies, or psychiatric disturbances will have special value.

New students are required to return the completed medical report form to the Student Personnel Office at least two weeks before the opening of the term. Returning students are required to return completed medical forms on or before the day of registration.

Follow-up examinations will be made by the College Physician if recommended on the report form submitted by the family physician and/or where the medical history of the student indicates need.

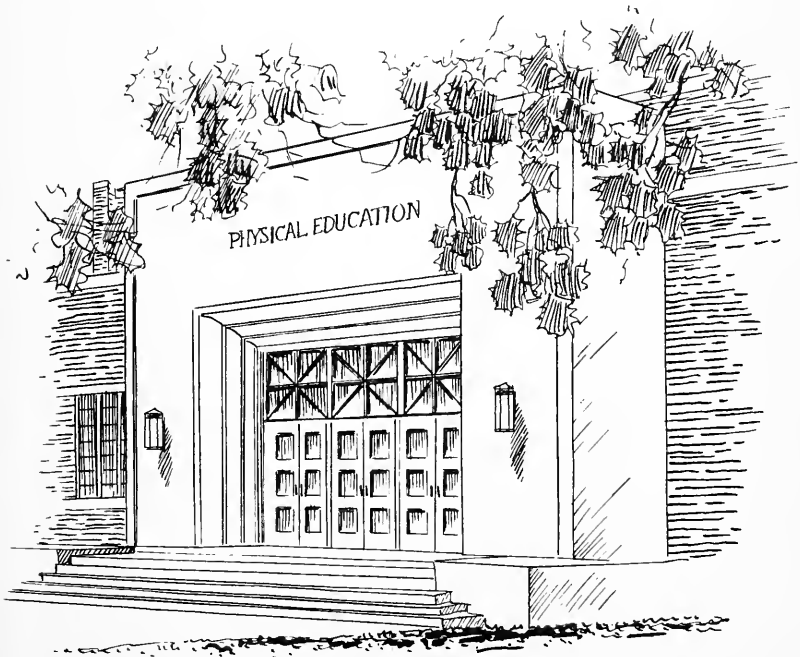

Expenses

Lebanon Valley College is a non-profit institution. The tuition, fees, and other expenses paid by the students cover less than seventy-five percent of the college's instructional and operational costs. The remaining twenty-five percent is provided by income from the college's endowment and by gifts from the Evangelical United Brethren Church, alumni of the college, industry, and friends. The cost to the student is maintained at a level consistent with high-quality instruction and adequate facilities.

The comprehensive fee and other fees and charges for the college year 1961-62 are listed below (for a description of fees, see page 13).

All Students

Application fee	\$ 10.00
Comprehensive fee:	
Resident students	\$1700.00 to 1775.00 per year
Non-Resident students	1050.00 per year
Insurance (see Description of Fees)	15.00 per year

Special Fees

Registration fee for special students	\$ 2.00 per year
Fee for part-time students (less than 12 hours per semester)	32.00 per hour
*Fee for credit hours in excess of 16 hours per semester	32.00 per hour
Transcript fee (in excess of one)	1.00

The college reserves the right to revise its fees and other charges as it may deem necessary.

Auxiliary School Fees

Registration fee (summer and evening)	\$ 2.00 per year
Tuition	32.00 per hour

* Fractional hours of credit are charged proportionately.

Music Fees

Private music instruction (one-half hour per week)	\$ 40.00 per semester
Class music instruction (one hour per week)	30.00 per semester
Music instruction, preparatory department (one class lesson per week)	20.00 per semester
Practice rooms, one hour daily	5.00 per semester
Practice rooms, each additional hour daily ..	5.00 per semester
Organ (practice rental) one hour daily	35.00 per semester
Organ (practice rental) two hours weekly ...	15.00 per semester
Band and orchestra instrumental rental	7.50 per semester

Penalty Fees

A fee of \$10.00 is charged each student who does not register for classes during the prescribed registration period. A late pre-registration fee in the amount of \$10.00 is charged each student who does not pre-register during the established time.

A fee of \$2.00 is charged for every change of course made at the students' request after registration day.

Description of Fees

An application fee of \$10.00 must be paid by all students applying for admission to the college. This fee covers the administrative expenses of processing the application. It must accompany the application for admission and is not refundable.

The comprehensive fees charged at the rates of \$1,700.00 to \$1,775.00 per year for resident students and \$1,050.00 per year for non-resident students entitles the student to sixteen (16) semester hours of instruction per semester.

This fee will cover the costs of tuition; health services; athletics, both intercollegiate and intramural; admission to home athletic contests; graduation; the use of the library and physical education facilities; college administration and maintenance; and one laboratory, or for music majors only, one private music lesson.

Payment of the student activities fee of \$17.50 entitles a student to the following privileges: subscription to the college newspaper and yearbook; membership in the Student Christian Association and student government associations.

All students attending the college on a full-time basis are required to participate in the Student Sickness and Accident Insurance Plan, or to sign a waiver releasing the college from any liability arising from accidental injuries sustained by the student on the college premises or in any college activity in which the student is involved. The Insurance Plan costs \$15.00 per year.

EXPENSES

Laboratory Fees

Biology	\$ 10.00 per semester
Chemistry	15.00 per semester
Physics	10.00 per semester
Mathematics	10.00 per semester
Psychology	5.00 per semester
Integrated Science	10.00 per semester
Education	5.00 per semester
Education 40, Elementary Education 40 (Student Teaching)	40.00 per course
Music Ed. 40a, 40b (Student Teaching)	20.00 per semester

Deposits

Admission deposit (required of all new students—Not refundable)	\$100.00
Residence hall room reservation (not required of new students)	50.00 per year
Contingency deposit	25.00

The admission deposit of \$100.00 is required of all new students, including transfers, accepted for admission to the college. It is payable within ten days after the student has been notified of his acceptance. Until this deposit is paid the student is not guaranteed a place in the entering class. The admission deposit is not refundable, but will be applied to the student's account upon registration.

Residence hall rooms are reserved only for those students who make an advance room reservation deposit of \$50.00. This deposit must be made by June 1 and is credited to the student's first semester account. **IT IS NOT REFUNDABLE UNDER ANY CIRCUMSTANCES.**

The contingency deposit in the amount of \$25.00 must be made before registration and is required of all full-time students and will be refunded upon graduation or withdrawal from college provided no damage has been incurred by the student. All student breakage that occurs in college-operated facilities will be charged against this deposit and the amount must be repaid to the college within 30 days of notice to the student.

Payment of Fees

Charges for the comprehensive fees, other regular fees, and insurance will be issued at the beginning of each semester for the full semester. **CHARGES ARE DUE AND PAYABLE ON OR BEFORE THE DAY OF REGISTRATION.**

Satisfactory settlement of all bills and fees is required before an honorable dismissal will be granted or grades released.

Candidates for degrees must make settlement of all accounts before diplomas are awarded.

Deferred Payments

Parents who prefer to pay tuition and other fees in equal monthly installments during the academic year may make such arrangements through the Business Office. The cost is slightly higher than when payment is made in full at the beginning of each semester.

Refund Policy

No refund will be allowed on residence hall room rent.

The unused portion of the cost for board will be refunded beginning seven days after honorable withdrawal from the college. A student who withdraws without officially notifying the Registrar forfeits all right to a refund.

When a student retains his class standing during absence from college because of illness or for any other reason, no refund will be allowed on the comprehensive fee. In a case of suspension or expulsion there will be no refund.

A reasonable refund will be allowed on the basic comprehensive fee to a student who officially withdraws from the college. The college refund policy is listed below:

<i>Period of student's attendance in college dated from beginning of semester</i>	<i>% of comprehensive fee (exclusive of room & board charges) refunded</i>
One week or less	80%
Between one and two weeks	80%
Between two and three weeks	60%
Between three and four weeks	40%
Between four and five weeks	20%
Over five weeks	0%

EXPENSES

Occupants are held responsible for all breakage and loss of furniture, or any damage for which they are responsible.

Each room in the men's residence halls is furnished with chests of drawers, book case, beds, mattresses, chairs, and study tables. Students must provide bedding, rugs, lamps, and all other furnishings.

Each room in the women's residence halls is furnished with beds, mattresses, chairs, dressers, book case, and study tables. Other desired furnishings must be supplied by the student.

Students rooming in residence halls may not sublet their rooms to commuting students or to others.

Since Lebanon Valley College is primarily a boarding institution, all students are required to live in college-owned or controlled residence halls. Exceptions to the above are: married students, students living with immediate relatives, or those living in their own homes who commute daily to the campus.

Should vacancies occur in any of the residence halls, the college reserves the right to require students rooming in the community to move into a residence hall.

The college reserves the right to close all residence halls during vacations and between semesters.

Lounges are provided by the college for resident and commuting students.

Meals

All resident students are required to take their meals in the College Dining Hall. Commuting students may arrange for meals Monday through Friday, if space is available.



Lunch in the College Dining Hall

Financial Aid

Lebanon Valley College gives financial assistance to deserving students in so far as its scholarship and aid funds permit. In the assignment of scholarships and grants-in-aid, and in the granting of loans and other forms of assistance the scholarship record, personal character, general cooperation, and need of the individual are considered.

Scholarships do not apply to accounts for extra semester hours taken. In general, scholarships are not applicable to extension school or evening school charges. No scholarship or rebate is granted for less than a semester.

Students in need of financial assistance may apply for such aid before or after they have been notified of their admission to the college. Application for aid should be made in writing to the Chairman of the Student Aid Committee. This is to be supplemented by information submitted through the College Scholarship Service, Box 176, Princeton, New Jersey, on forms available at the office of the applicant's high school principal.

Scholarships may be granted for periods of from one to four academic years. Grants-in-aid and loans are made for a maximum period of one academic year, but students may reapply. Financial aid for returning students is dependent upon satisfactory scholarship for the preceding semester.

All scholarships and grants-in-aid awarded for a specific school year are payable in two equal installments, one in each semester. Work aids are paid by check upon certification that the work is completed.

Competitive Scholarships

Competitive scholarship examinations are conducted at the college each year. Any high school senior in the upper-third of his class who meets the admission requirements of the college is eligible to participate. Information and applications may be procured by writing to the Director of Admissions.

Recipients of competitive scholarships are required to complete their undergraduate work at Lebanon Valley College or refund the used portion of the grant to the college.

Scholarships won in the Competitive Examinations, or granted for high scholastic standing, can be retained only if the student maintains a grade point average of 2.5 or better.

The Kift-Mullen Memorial Foundation Scholarships

The Kift-Mullen Memorial Foundation Scholarships are available to college students and seniors who are graduates of Allentown High School and who are preparing to become teachers in the public or parochial schools. Awards in the amount of \$200.00 are made by July 1 of each school year.

Remissions

Resident students preparing for the ministry of the Evangelical United Brethren Church are entitled to an annual reduction of \$425.00. Non-resident students preparing for the ministry of the Evangelical United Brethren Church are entitled to an annual reduction of \$250.00.

Children of ministers of the Evangelical United Brethren Church residing in the residence halls are entitled to an annual reduction of \$200.00; non-resident students are entitled to a reduction of \$125.00.

Grants-In-Aid

Grants-in-aid are defined as credit on tuition allowed students and come directly from college operating income instead of from special gifts or restricted endowment funds.

Opportunities for Self-Support

Financial assistance is available in the form of waiterships, janitorships, laboratory aids, clerical aids, work in the library, and other forms of work assignments. These are granted to deserving students on the basis of the needs of the college.

Loans

Income from endowment established as loan funds is available for loans to deserving students. A student may borrow a maximum of \$600.00 in any one year and a total of \$2400.00 during his college career. Loans are interest free during the period that the student is in college. Interest at a nominal rate is charged following graduation or withdrawal from college. Student loan funds are listed below:

Mary A. Dodge Fund	\$13,949.37
Daniel Eberly Scholarship Fund	676.62
Evangelical United Brethren Church Loan Fund	5,121.65
Henry B. Stehman Fund	2,338.07
Alumni Giving Fund	5,116.38
Charles E. Merrill Fund	619.43
Paul S. Wagner Fund	132.16
J. Norman Scheer	496.44

The National Defense Education Loan Program is also available to students at Lebanon Valley College.

Other Endowment Aids

In addition to the student loan funds there are a number of other endowment aids established at the College. Only the income earned by the funds listed below can be used for student aid:

Scholarships

Allegheny Conference C. E. Society Scholarship	\$ 1,000.00
Alumni Scholarship Fund	7,315.46
Dorothy Jean Bachman Scholarship Fund	1,000.00
Lillian Merle Bachman Scholarship Fund	1,000.00
Baltimore Fifth Church, Otterbein Memorial Sunday School Scholarship	3,000.00
E. M. Baum Scholarship Fund	500.00
Dr. and Mrs. Andrew Bender Scholarship Fund	3,000.00
The Andrew Bender Chemistry Scholarship Fund	1,500.00
Biological Scholarship Fund	2,517.00
Eliza Bittinger Scholarship Fund	11,623.71
Mary C. Bixler Scholarship Fund	500.00
I. T. Buffington Scholarship Fund	2,000.00
Alice Evers Burtner Memorial Award Fund	2,000.00
The Collegiate Scholarship Fund of the Evangelical United Brethren Church	4,000.00
Isaiah H. Daugherty and Benjamin P. Raab Memorial Scholarship	1,500.00
United States Senator James J. Davis Scholarship Fund ...	100.00
S. H. and Jennie Derickson Scholarship Fund	6,847.22
William E. Duff Scholarship Fund	600.00
East Pennsylvania Branch W. S. W. S. Scholarship	3,000.00
East Pennsylvania Conference C. E. Scholarship	5,000.00
Samuel F. and Agnes B. Engle Scholarship Fund	6,000.00
M. C. Favinger and Wife Scholarship Fund	1,000.00
Fred E. Foos Scholarship Fund	1,000.00
C. C. Gingrich Scholarship Fund	3,000.00
G. D. Gossard and Wife Scholarship Fund	3,300.00
Peter Graybill Scholarship Fund	1,000.00
Jacob F. Greasley Scholarship Fund	500.00
Harrisburg Otterbein Church Scholarship Fund	2,120.00
Harrisburg Otterbein Sunday School Scholarship Fund ...	1,100.00
J. M. Heagy and Wife Scholarship Fund	500.00
Bertha Foos Heinz Scholarship Fund	1,000.00
Harvey E. Herr Memorial Scholarship Fund	1,000.00
Edwin M. Hershey Scholarship Fund	400.00
Judge S. C. Huber Scholarship	12,500.00
Cora A. Huber Scholarship	12,500.00
H. S. Immel Scholarship Fund	5,000.00
Henry G. and Anna S. Kaufman and Family Scholarship Fund	1,000.00
John A. H. Keith Fund	100.00
Barbara June Kettering Scholarship Fund	1,020.00
Rev. and Mrs. J. E. and Rev. A. H. Kleffman Scholarship Fund	1,000.00

FINANCIAL AID

The A. S. Kreider Ministerial Fund	\$15,000.00
W. E. Kreider Scholarship Fund	2,000.00
Maud P. Laughlin Scholarship Fund	10,000.00
Lebanon Steel Foundry Foundation Scholarship Fund	6,000.00
The Lorenz Benevolent Fund	7,500.00
Mrs. Sevilla Loux Scholarship Fund	1,000.00
Lykens Otterbein Church Scholarship Fund	1,000.00
Mechanicsburg E. U. B. Sunday School Scholarship Fund .	2,000.00
Medical Scholarship Fund	245.00
Elizabeth Meyer Endowment Fund	500.00
Elizabeth May Meyer Musical Scholarship Fund	1,550.00
Mrs. Elizabeth H. Millard Memorial Scholarship Fund ...	5,000.00
The Harry E. Miller Scholarship Fund	1,500.00
Bishop J. S. Mills Scholarship Fund	5,500.00
The Ministerial Student Aid Gift Fund of the E. U. B. Church	1,396.81
Elizabeth O. Mower Beneficiary Fund	225.00
Neidig Memorial Church Ministerial Scholarship Fund ...	802.35
Grace E. U. B. Church of Penbrook, Pa., Scholarship Fund	3,000.00
Pennsylvania Branch W. S. W. S. Scholarship Fund	6,500.00
Pennsylvania Conference C. E. Society Scholarship	4,465.17
Pennsylvania Conference Youth Fellowship Scholarship Fund	1,500.00
Rev. H. C. Philips Scholarship Fund	1,300.00
Philadelphia Alumni Scholarship Fund	725.94
Sophia Plitt Scholarship Fund	6,380.00
Quincy E. U. B. Orphanage and Home Scholarship Fund .	5,000.00
Ezra G. Ranck and Wife Scholarship Fund	1,000.00
Levi S. Reist Scholarship Fund	300.00
Emmett C. Roop Scholarship Fund	5,000.00
Harvey L. Seltzer Scholarship Fund	3,000.00
The Rev. and Mrs. Cawley H. Stine Scholarship Fund	1,300.00
Washington, D. C., Memorial E. U. B. Ministerial Scholarship Fund	1,573.65
J. C. Winter Scholarship Fund	5,000.00

Prize Funds

The Andrew Bender Memorial Chemistry Fund	\$ 1,019.35
Max F. Lehman Prize in Freshman Mathematics	400.00
Henry H. Baish Memorial Fund for Annual History Prize .	1,000.00
Florence Wolf Knauss Memorial Award in Music	479.56
The David E. Long Memorial Fund	1,000.00
The Salome Wingate Sanders Award in Music Education .	400.00
The M. Claude Rosenberry Memorial Award Fund	225.00



Library Funds

Library Fund of Class of 1916	\$ 1,524.79
Class of 1956 Library Fund	700.00

Maintenance of Buildings

Hiram E. Steinmetz Memorial Room Fund	200.00
Williams Foundation Endowment Fund	1,000.00

Equipment Funds

Dr. Warren H. Fake and Mabel A. Fake Science Memorial Fund	10,000.00
---	-----------

Publicity Funds

Harnish-Houser Publicity Fund	2,000.00
-------------------------------------	----------

Printing Funds

Rev. John P. Cowling Memorial Fund	1,110.00
--	----------

Professorship Funds

Chair of English Bible and Greek Testament	15,230.00
Joseph Bittinger Eberly Professorship of Latin Language and Literature	25,000.00
John Evans Lehman Chair of Mathematics	36,430.04
Rev. J. B. Weidler Endowment Fund	200.00
The Ford Foundation Endowment Fund	181,000.00

General Requirements for Degrees

New General Requirements

Effective for the freshman class entering in September, 1960, and thereafter.

Freshman Year

<u>Division or Department</u>	<u>Course Number</u>	<u>Course Title</u>	<u>Semester Hours</u>
English	10a-10b	..English Composition	6
For. Language*	10	..Intermediate French, German, Greek, or Spanish	6
Religion	10a-10b	..Introduction to English Bible	6
Int. Studies	10	..Integrated Science	
or Int. Studies	15	..The Social Sciences	6
Phys. Education	10	..Health, Hygiene, and Phys. Education	0
Major FieldTo be selected	6 or 8
			30 or 32

Sophomore Year

Int. Studies	20	..The Humanities	
or Int. Studies	15	..The Social Sciences	6
History	23	..Pol. & Soc. History of U. S. and Pa.	3
Mathematics	15	..Basic Concepts of Mathematical Thinking	3
Music	19	..History and Appreciation of Music	
or Art	11	..History and Appreciation of Art	3
Phys. Education	20	..Physical Education	0
Psychology	20	..General Psychology	3
Major fieldTo be selected	6 or 8
ElectiveTo be selected	6
			30 or 32



Notes:

1. The student will take two Integrated Studies courses, omitting the course in the Division in which his major falls except as a Department may require otherwise.
2. Students in the Music Education curriculum will substitute Integrated Studies 20 for History 23 and Mathematics 15.
3. No course taken as a general requirement may count toward a Major.
4. No Minor is required for graduation.
5. The minimum number of semester hours required for graduation is 120 plus the required courses in Physical Education.

* Students who start with the elementary course must take a second year in the same language.



REQUIREMENTS FOR DEGREES

Elementary Education

Suggested program for majors in Elementary Education

ADVISER: DR. EBERSOLE

First Year

<u>Division or Department</u>	<u>Course Number</u>	<u>Course Title</u>	<u>Hours Credit</u>	
			<u>1st Sem.</u>	<u>2nd Sem.</u>
Education	20	..Social Foundations of Education ..	3	-
Elem. Education	12	..Orientation and Curriculum	-	3
English	10a, 10b	..English Composition	3	3
Foreign Language	10	..Intermediate French, German, or Spanish	3	3
Integ. Studies	10	..Integrated Science	3	3
Physical Education	10	..Health, Hygiene and Phys. Ed.	0	0
Religion	10a, 10b	..Introduction to English Bible	3	3
			<hr/>	<hr/>
			15	15

Second Year

Elem. Education	21	..Introduction to Music	3	-
or		or		
Elem. Education	25	..Games and Activities	3	-
Elem. Education	22	..Teaching of Music	-	3
Elem. Education	23	..Teaching of Natural Science	3	-
English	22	..Public Speaking	-	3
Int. Studies	20	..The Humanities	3	3
Mathematics	15	..Basic Concepts of Mathematical Thinking	3	-
Psychology	20	..General Psychology	3	-
Psychology	23	..Educational Psychology	-	3
ElectiveTo be selected	-	3
			<hr/>	<hr/>
			15	15



REQUIREMENTS FOR DEGREES

Third Year

<u>Division or Department</u>	<u>Course Number</u>	<u>Course Title</u>	<u>Hours Credit</u>	
			1st Sem.	2nd Sem.
Education	45	.. Visual and Sensory Techniques . . .	-	3
Elem. Education	24	.. Exploring Art	3	-
Elem. Education	31	.. Teaching of Arithmetic	3	-
Elem. Education	32	.. Teaching of Art	-	3
Geography	10a, 10b	.. World Geography	3	3
Elem. Education	43	.. Health and Safety Education	-	3
History	23	.. Political and Social History of the		
Political Science .. 10a, 10b		U. S. and Pennsylvania	3	-
		.. American Government and Politics.	3	3
			15	15

Fourth Year

Education	30	.. Educational Measurements	3	-
Elem. Education	25	.. Games and Activities	3	-
		or elective		
Elem. Education	33	.. Teaching of Social Studies	-	3
Elem. Education	40	.. Student Teaching	-	9
Elem. Education .. 41a, 41b		.. Teaching of Reading and the		
		Language Arts	2	2
Psychology	36	.. Development Psychology	3	-
Sociology	20	.. Introductory Sociology	3	-
Elective To be selected	2	2
			16	16



REQUIREMENTS FOR DEGREES

MUSIC

The Music Education Curriculum (New Program)

First Year

<u>Course Number</u>	<u>Course Title</u>	<u>Hours Credit</u>	
		<u>1st Sem.</u>	<u>2nd Sem.</u>
English 10a, 10b	English Composition	3	3
Foreign Language 10	French, German, Spanish, Latin	3	3
Health & Phys. Ed. 10	Health, Phys. Ed. & Hygiene	0	0
	Orientation	0	-
Music 10	Beginning Sight Singing	2	-
Music 11	Intermediate Sight Singing	-	2
Music 12	Beginning Ear Training	2	-
Music 13	Intermediate Ear Training	-	2
Music 14	Beginning Harmony	3	-
Music 15	Intermediate Harmony	-	3
	Applied Music	3	3
		<hr/>	<hr/>
		16	16



Second Year

Integ. Studies 10	Integrated Sciences	3	3
Physical Ed. 20	Physical Education	0	0
Psychology 20	General Psychology	3	-
Psychology 23	Educational Psychology	-	3
Religion 10a, 10b	Intro. to English Bible	3	3
Music 20	Advanced Sight Singing	1	-
Music 21	Orchestration	-	2
Music 22	Advanced Ear Training	1	-
Music 23	Methods, Vocal: Grades 1-3	-	2
Music 24	Chromatic Harmony	2	-
	Applied Music	3	3
		<hr/>	<hr/>
		16	16

REQUIREMENTS FOR DEGREES

Third Year

<u>Course Number</u>	<u>Course Title</u>	<u>Hours Credit</u>	
		<u>1st Sem.</u>	<u>2nd Sem.</u>
Integ. Studies 20	The Humanities	3	3
Music 30a, 30b	History of Music	3	3
Music 31	Form and Analysis	2	-
Music 33A	Methods, Vocal: Grades 4-6	2	-
Music 33B	Methods, Instrumental: Grades 4-6	1	-
Music 34A	Methods, Vocal, Jr.-Sr. High	-	2
Music 34B	Methods, Instrumental: Jr.-Sr. High	-	1
Music 35	Elementary Conducting	-	2
Music 32	Music Literature	2	-
Music 39	Keyboard Harmony	-	2
	Applied Music	3	3
		<hr/>	<hr/>
		16	16



Fourth Year

Art 11	History and Apprec. of Art	3	-
Education 20	Social Foundations of Education	3	-
English 22	Public Speaking	-	2
Integ. Studies 15	The Social Sciences	3	3
Music 40a, 40b	Student Teaching	4	4
Music 43	Advanced Problems	-	2
Music 36	Intermediate Conducting	-	2
	Applied Music	3	3
		<hr/>	<hr/>
		16	16

Changes in Curriculum,

not Included in Catalog Issue, February, 1960

ELEMENTARY EDUCATION

25. Games and Activities.

3:3:0. *First semester.*

A study of the physical development of the child and of the games and activities appropriate to the various elementary grades. Preparation of lesson plans, outlines, and other teaching aids for use in classroom, gymnasium, and playground.

The planning of demonstrations, exhibitions, festivals, water shows, field days, May Days, holiday programs, sports carnivals, and pageants for the elementary grades.

ENGLISH

22. Public Speaking

3:3:0. *Either semester.*

2:2:0. *First semester (Music Students).*

Basic principles of public speaking with practical training in diction and platform presence.

FOREIGN LANGUAGES

All language courses have the chief aim of teaching the student to speak and understand the foreign tongue. Laboratory practice will be required of all language students as soon as facilities are available.

RUSSIAN

1. Elementary Russian.

3:3:0 *per semester.*

An elementary course with oral-aural approach.

10. Intermediate Russian.

3:3:0 *per semester.*

An intermediate course in Russian with continued conversational practice, reading and writing.

Prerequisite: Russian 1 or two years of Russian in high school.

SPANISH

20. Spanish Literature of the 20th Century.

3:3:0 *per semester.*

Survey of Spanish literature from the Middle Ages to the present is given the first semester. Second semester, reading of contemporary literature of Spain and Spanish America. Composition and conversation.

30. Spanish Literature of the 19th and Early 20th Centuries.

3:3:0 *per semester.*

Special emphasis on the works of the writers of the *Generacion del '98*. Composition and conversation.

MATHEMATICS

31. Probability.

3:3:0. *Second semester.*

After the notions of sample space, random variable, distributions in time and space, and certain limit theorems, use will be made of Stieltjes integrals, generating functions, and Fourier transforms. Examples will be taken from modern practical fields like queueing theory. Feller; *Introduction to Probability Theory with Applications*, Vol. 1.

PHYSICS

Honors Program

In order to participate in the departmental honors program, the physics major is required to:

(1) demonstrate in his academic work the calibre of scholarship required to undertake extensive research projects;

(2) apply for and receive permission for such participation from the Departmental Chairman and from the Dean of the College no later than the end of the first semester of the junior year;

(3) obtain departmental approval of a research project;

(4) prepare a paper on the research project under the guidance of a member of the physics staff, and submit the paper by April 1 of the senior year;

(5) present and defend the paper before an examining committee of faculty members;

(6) pursue a program of independent reading approved by the departmental staff, and submit to an examination on this reading.

On the basis of the student's performance in the honors program and in the departmental comprehensive examination, the Departmental Chairman and the Dean of the College will determine whether or not the student will be graduated with departmental honors.

PSYCHOLOGY

41. Introduction to Clinical Psychology.

3:2:2. *Second semester.*

An introduction to current methods of diagnosis and psychotherapy of behavior problems, and to the applications of psychology in clinical situations.

Prerequisites: Psychology 20 and 32 and permission of the Chairman of the Department.

43. Personality.

3:3:0. *First semester.*

A study of the major contemporary theories of personality with the objectives both to understand personality and to integrate knowledge acquired in previous psychology courses.

Prerequisites: Psychology 20, 32.

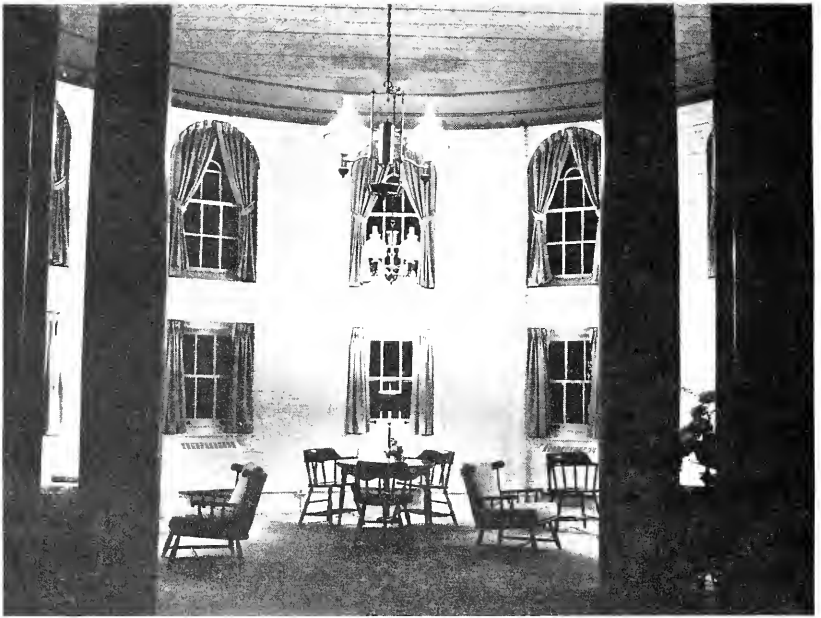

Carnegie Lounge



Gossard Memorial Library



College Dining Hall

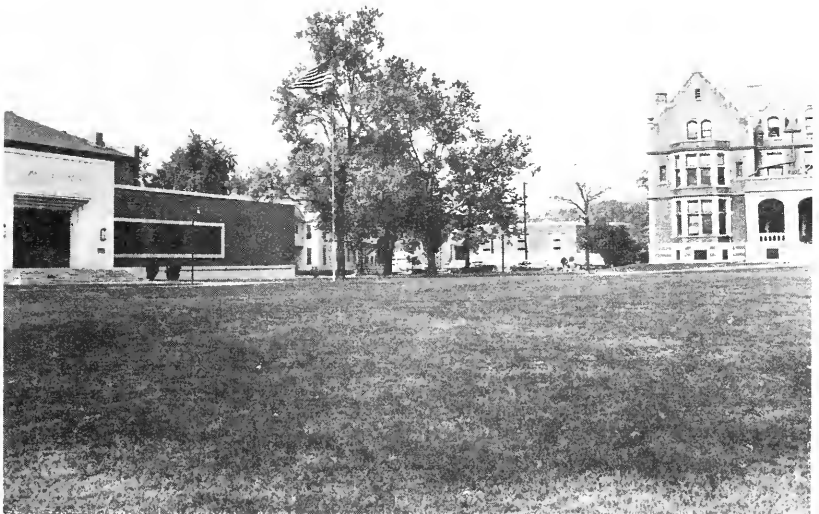

Main Campus Looking Northwest

The Board of Trustees 1960-1961

Officers

President	E. N. Funkhouser
First Vice-President	Allan W. Mund
Second Vice-President	Charles H. Horn
Secretary	Samuel O. Grimm
Treasurer	Samuel K. Wengert

Members

Representatives from the East Pennsylvania (U.B.) Conference

	<u>Term</u> <u>Expires</u>
Paul C. Ehrhart, A.B., M.A.	445 Herr Ave., Millersville, Pa. 1963
Miles Horst, M.S., LL.D.	103 E. Walnut St., Lebanon, Pa. 1963
Thomas S. May, B.S., B.D.	817 N. 17th St., Harrisburg, Pa. 1963
Lawton Shroyer	935 Shamokin St., Shamokin, Pa. 1963
Paul L. Strickler, A.B.	513 Chestnut St., Lebanon, Pa. 1963
Carl S. Brandt	2700 Hoffer St., Harrisburg, Pa. 1962
D. Dwight Grove, B.S., M.D.	5025 N. Marvine St., Philadelphia, Pa. . 1962
Ezra H. Ranck, A.B., B.D., D.D.	3914 Jonestown Rd., Harrisburg, Pa. .. 1962
Daniel F. Shearer, A.B., B.D., S.T.M.	64 N. Church St., Ephrata, Pa. 1962
D. LeRoy Fegley, A.B., Th.B., D.D.	113 E. Clay St., Lancaster, Pa. 1961
Mark J. Hostetter, A.B., B.D., S.T.M.	50 College Ave., Annville, Pa. 1961
Harold S. Peiffer, A.B., B.D., Th.M.	937 W. Walnut St., Lancaster, Pa. 1961
D. E. Young, A.M., B.D., D.D.	704 N. 16th St., Harrisburg, Pa. 1961

Representatives from the Pennsylvania Conference

S. B. Daugherty, A.M., D.D.	43 N. Keesey St., York, Pa. 1963
J. Stewart Glen, Jr., A.B., LL.B.	107 Farmington Rd., Chambersburg, Pa. 1963
Lester M. Kauffman, A.B., B.D., D.D.	106 E. Franklin St., Hagerstown, Md. .. 1963
H. W. Shenk, A.B., A.M., Ed.D.	Dallastown, Penna. 1963
Mervie H. Welty, A.B., B.D., D.D.	123 W. Broadway, Red Lion, Pa. 1963
E. N. Funkhouser, A.B., LL.D.	Box 569, Hagerstown, Maryland 1962
R. G. Mowrey, A.B., D.Ped.	205 Guilford Drive, Chambersburg, Pa. 1962
Frederick W. Mund, A.B., B.D., D.D.	525 Scott St., Baltimore 30, Md. 1962
Paul E. Rhinehart, A.B., D.D.	4201 Hooper Ave., Baltimore, Md. 1962
J. Stewart Glen, LL.B., D.D.	129 Highland Road, Chambersburg, Pa. 1961
Paul E. Horn, A.B., B.D., D.D.	1603 Sherwood Road, Silver Spring, Md. 1961
William N. McFaul, LL.B.	4023 Roland Avenue, Baltimore, Md. ... 1961
Albert Watson	448 W. High St., Carlisle, Pa. 1961

Representatives from the Virginia Conference

J. Paul Gruver, A.B., B.D., D.D.	624 Ferdinand Ave., Roanoke 16, Va. . 1963
Paul J. Slonaker, B.S., B.D.	108 North Ave., Winchester, Va. 1963
Carl W. Hiser, A.B., D.D.	Verona, Virginia 1962
E. E. Miller, A.B., D.D.	233 Race St., Cumberland, Md. 1962
Donald N. Fridinger, A.B.	Box 505, Elkton, Virginia 1961
Charles B. Weber, A.B., B.D.	547 N. Queen St., Martinsburg, W. Va.. 1961

Alumni Trustees

Dewitt M. Essick, A.B., M.S.	43 Wabank Road, Millersville, Pa.	1963
Benton P. Smith, A.B.	30 Windermere Ave., Lansdowne, Pa. .	1962
Mrs. Louisa W. Yardley, A.B.	11 Green Hill Lane, Philadelphia, Pa. .	1961

Trustees at Large

Hermann W. Kaebnick, S.T.M., D.D.	3018 Green St., Harrisburg, Pa.	1961
William J. Fisher, LL.D.	106 N. Marshall St., York, Pa.	1961
Roy K. Garber	828 Walnut St., Columbia, Pa.	1961
Charles H. Horn	833 S. Main St., Red Lion, Pa.	1961
John F. Matsko	3616 Maple St., Harrisburg, Pa.	1961
Allan W. Mund	702 E. Seminary Ave., Towson 2, Md. .	1961
Samuel K. Wengert	717 S. 12th St., Lebanon, Pa.	1961
Earnest D. Williams, Jr.	Annville, Penna.	1961
W. H. Worrirow, LL.D.	1st Ave. & High St., Lebanon, Pa.	1961
Richard P. Zimmerman	843 S. 5th St., Chambersburg, Pa.	1961
DeWitt P. Zuse, A.B., Th.M., D.D.	114 Lafayette St., York, Pa.	1961

Members of the college faculty who are heads of departments are ex-officio members of the Board of Trustees.

Committees**Executive Committee:**

F. K. Miller, Chairman; S. B. Daugherty, Vice-Chairman; S. O. Grimm, Secretary; D. E. Young, Paul C. Ehrhart, E. N. Funkhouser, Paul E. Horn, R. G. Mowrey, Allan W. Mund, Harold S. Peiffer, Benton P. Smith, Mervie H. Welty, Samuel K. Wengert.

Finance Committee:

William J. Fisher, Chairman (1963); E. N. Funkhouser, Vice-Chairman; Samuel O. Grimm, Secretary (1963); Samuel K. Wengert, Treasurer; F. K. Miller, Charles H. Horn (1961), Allan W. Mund (1961), Albert Watson (1961), E. D. Williams, Jr. (1962), Richard P. Zimmerman (1962), DeWitt P. Zuse (1962), John F. Matsko (1963).

Faculty Administrative Committee:

D. E. Young, Chairman; S. B. Daugherty, Vice-Chairman; Charles H. Horn, F. K. Miller, R. G. Mowrey, Ezra H. Ranck, H. W. Shenk, Benton P. Smith, John F. Matsko.

Auditing Committee:

Albert Watson, Chairman; Mark J. Hostetter, Paul L. Strickler.

Buildings and Grounds Committee:

Lawton Shroyer, Chairman; J. Paul Gruver, F. K. Miller, Howard A. Neidig, Paul E. Rhinehart, Mrs. Louisa W. Yardley.

Public Relations Committee:

Paul L. Strickler, Chairman; Carl Y. Ehrhart, Jacob L. Rhodes, Mark J. Hostetter, Lester M. Kauffman, Lawton Shroyer, Mrs. Louisa W. Yardley.

Nominating Committee:

E. N. Funkhouser, Chairman; D. LeRoy Fegley, J. Paul Gruver, Benton P. Smith, Richard P. Zimmerman, Mervie H. Welty.

Administrative Staff and Faculty

1960-1961

Offices of Administration

Office of the President

FREDERIC K. MILLER, 1939-; *President*, 1951-.

A.B., Lebanon Valley College, 1929; M.A., University of Pennsylvania, 1931; Ph.D., University of Pennsylvania, 1948; Litt.D., Muhlenberg College, 1954.

MRS. LILLIAN DITZLER, *Secretary*

ACADEMIC:

Office of the Dean of the College

CARL Y. EHRHART, 1947-; *Dean of the College*, 1960-.

A.B., Lebanon Valley College, 1940; B.D., United Theological Seminary, 1943; Ph.D., Yale University, 1954.

MISS JEANETTE BENDER, *Secretary*

Office of Administrative Assistant

MISS GLADYS M. FENCIL, 1921-; *Administrative Assistant*, 1956-.

A.B., Lebanon Valley College, 1921.

Admissions Office

D. CLARK CARMEAN, 1933-; *Director of Admissions*, 1949-.

A.B., Ohio Wesleyan University, 1926; M.A., Columbia University, 1932.

MRS. M. ALMA HEILMAN, *Secretary*

Registrar's Office

MRS. MARION H. STARR, 1956-; *Registrar*

A.B., Lebanon Valley College, 1926.

MRS. CHARLOTTE D. ALLWEIN, *Secretary*

MRS. MARION LOY, *Stenographer*

Faculty

GEORGE G. STRUBLE, 1931-; *Secretary of the Faculty*, 1933-.

B.S. in Ed., University of Kansas, 1922; M.S. in Ed., University of Kansas, 1925; Ph.D., University of Wisconsin, 1931.

Library

DONALD E. FIELDS, 1947-; *Librarian*, 1956-.

A.B., Lebanon Valley College, 1924; M.A., Princeton University, 1928; Ph.D., University of Chicago, 1935; A.B. in Library Science, University of Michigan, 1947.

MRS. FRANCES T. FIELDS, 1947-; *Cataloguing Librarian*.

A.B., Lebanon Valley College, 1929; A.B. in Library Science, University of Michigan, 1947; M.A., *Universidad de San Carlos de Guatemala*

MISS ISABELLE R. SMITH, 1951-; *Circulation Librarian*.

A.B., Lebanon Valley College, 1925.

MRS. ELIZABETH R. WILSON, 1953-; *Cataloguing Assistant*

MRS. ELLEN HOFFMAN, *Secretary*

Office of Director of Auxiliary Schools

CARL Y. EHRHART, 1947-; *Director of Auxiliary Schools*, 1954-.

A.B., Lebanon Valley College, 1940; B.D., United Theological Seminary, 1943; Ph.D., Yale University, 1954.

Office, Department of Music

MRS. BARBARA MELHORN, *Secretary*

Office, Science Hall

MRS. DORIS HOWER, *Secretary*

STUDENT AFFAIRS:**Student Personnel Office**

GEORGE R. MARQUETTE, 1952-; *Dean of Men*, 1956-; *Acting Director of Athletics*, Feb.-Aug. 1961.

A.B., Lebanon Valley College, 1948; M.A., Columbia University, 1951.

MISS MARTHA C. FAUST, 1957-; *Dean of Women*.

A.B., Lebanon Valley College, 1937; M.A., Syracuse University, 1950.

MRS. NAOMI VENZKE, *Secretary*

MRS. MARGARET SULLIVAN, *Head Resident*

MRS. WILLIAM BROOKS, *Head Resident*

ALEXANDER CRAWFORD, *Resident Head*, Keister Hall

MRS. MARY HALL, *Hostess*, Carnegie Lounge

Health Service

JAMES R. MONTEITH, *College Physician*.

B.S., Lebanon Valley College, 1932; M.D., Temple University, 1936.

MRS. WILLIAM TREDICK, R.N., *College Nurse*, 1960-.

MISS NANCY FORD, R.N., *Student Nurse*

MISS CAROL BAXTER, R.N., *Student Nurse*

ADMINISTRATIVE STAFF

Office of the Chaplain

JAMES O. BEMESDERFER, 1959-; *College Chaplain*.
A.B., Lebanon Valley College, 1936; B.D., United Theological Seminary,
1939; S.T.M., Lutheran Theological Seminary, Phila., 1945; S.T.D.,
Temple University, 1951.

Office of Athletics

ELLIS R. McCRACKEN, 1954-; *Director of Athletics*, 1955-Feb. 1961.
A.B., Gettysburg College, 1937; M.Ed., University of Pittsburgh, 1947.
WILLIAM D. McHENRY, Aug. 1961-; *Director of Athletics*.
B.S., Washington and Lee University, 1954; M.Ed., University of Penn-
sylvania, 1960.

PUBLIC RELATIONS AND DEVELOPMENT:

Development Office

WAYNE V. STRASBAUGH, 1959-; *Director of Development*.
A.B., Western Maryland College, 1936.
MRS. DORIS ACHENBACH, *Secretary*

Public Relations Office

REV. BRUCE C. SOUDERS, 1957-; *Director of Public Relations*.
A.B., Lebanon Valley College, 1944; B.D., United Theological Seminary,
1947; M.A., Columbia University, 1954.
MISS BEVERLY DOHNER, *Secretary*

Alumni Office

MRS. P. RODNEY KREIDER, 1951-; *Alumni Secretary*.
A.B., Lebanon Valley College, 1922.
MRS. MABEL ULRICH, *Secretary*

BUSINESS MANAGEMENT:

Business Office

IRWIN R. SCHAAK, 1957-; *Business Manager*, 1959-.
MRS. LILLIE STRUBLE, *Manager of the Book Store*.
A.B., University of Kansas, 1921.
MRS. HELENE V. BELL, *Cashier*
MRS. DOROTHY OVECKA, *Secretary to the Business Manager*
MRS. LOUISE R. BOYER, *Switchboard Operator*
MRS. GLORIA FEATHERSTONE, *Clerk*
MRS. CONNIE HARTMAN, *Duplicating Machines Operator*

Office of Superintendent of Buildings and Grounds

RALPH B. SHANAMAN, 1955-; *Superintendent of Buildings and Grounds*

Food Service

MRS. MARGARET MILLARD, *Dietitian*

FACULTY 1960-1961

FREDERIC K. MILLER, 1939-; *President of the College*, 1951-.

A.B., Lebanon Valley College, 1929; M.A., University of Pennsylvania, 1931; Ph.D., University of Pennsylvania, 1948; Litt.D., Muhlenberg College, 1954.

CARL Y. EHRHART, 1947-; *Dean of the College*, 1960-.

A.B., Lebanon Valley College, 1940; B.D., United Theological Seminary, 1943; Ph.D., Yale University, 1954.

EMERITI:

HELEN ETHEL MYERS, 1921-1956; *Librarian Emeritus*.

A.B., Lebanon Valley College, 1907; Library Science, Drexel Institute of Technology.

MARY E. GILLESPIE, 1930-1957; *Professor Emeritus of Music Education*.

Oberlin Conservatory; B.S., Columbia University, 1926; M.A., Columbia University, 1934; Dalcroze School of Music, NYC; Mus.D., Lebanon Valley College, 1954.

G. A. RICHIE, 1925-1958; *Professor Emeritus of Religion and New Testament Greek*.

A.B., Lebanon Valley College, 1913; B.D., United Theological Seminary, 1917; M.A., University of Pennsylvania, 1923; D.D., Lebanon Valley College, 1927.

ALVIN H. M. STONECIPHER, 1932-1958; *Professor Emeritus of Latin Language and Literature and Dean Emeritus*.

A.B., Vanderbilt University, 1913; A.M., Vanderbilt University, 1914; Ph.D., Vanderbilt University, 1917.

PROFESSORS:

MRS. RUTH ENGLE BENDER, 1918-1922; 1924-; *Adjunct Professor of Music Education*.

A.B., Lebanon Valley College, 1915; Oberlin Conservatory; graduate New England Conservatory; director, Lebanon Valley College Conservatory, 1924-30; student of Ernest Hutcheson, Lee Pattison, Sascha Gorodnitzki.

BARNARD H. BISSINGER, 1953-; *John Evans Lehman Professor of Mathematics, Director of the Division of Science, Chairman of the Department of Mathematics*.

A.B., Franklin & Marshall College, 1938; M.A., Syracuse University, 1940; Ph.D., Cornell University, 1943.

D. CLARK CARMEAN, 1933-; *Professor of Music Education; Director of Admissions*, 1949-.

A.B., Ohio Wesleyan University, 1926; M.A., Columbia University, 1932; supervisor, instrumental music, Erie County, 1927-29; teacher of music, Cleveland City Schools, 1929-31.

FACULTY

- CARL Y. EHRHART, 1947–; *Professor of Philosophy, Chairman of the Department of Philosophy and Religion, Director of Auxiliary Schools, Dean of the College.*
A.B., Lebanon Valley College, 1940; B.D., United Theological Seminary, 1943; Ph.D., Yale University, 1954.
- DONALD E. FIELDS, 1947–; *Librarian, Josephine Bitteringer Eberly Professor of Latin Language and Literature.*
A.B., Lebanon Valley College, 1924; M.A., Princeton University, 1928; Ph.D., University of Chicago, 1935; A.B. in Lib. Sci., University of Michigan, 1947.
- MARTIN FOSS, 1960–; *New York Foundation Visiting Professor of Philosophy.*
LL.D., University of Jena. Lecturer in Philosophy, Haverford College, 1944–1957.
- SAMUEL OLIVER GRIMM, 1912–; *Professor of Physics, Secretary of the Board of Trustees.*
B.Pd., State Normal School, Millersville, 1910; A.B., Lebanon Valley College, 1912; A.M., Lebanon Valley College, 1918; Sc.D., Lebanon Valley College, 1942.
- V. EARL LIGHT, 1929–; *Professor of Biology.*
A.B., Lebanon Valley College, 1916; M.S., Lebanon Valley College, 1926; Ph.D., Johns Hopkins University, 1929.
- GILBERT D. McKLVEEN, 1949–; *Professor of Education, Director of the Division of Teacher Education, Chairman of the Department of Education.*
A.B., Juniata College, 1933; M.Ed., University of Pittsburgh, 1941; D.Ed., University of Pittsburgh, 1953.
- * HOWARD A. NEIDIG, 1948–; *Professor of Chemistry, Chairman of the Department of Chemistry.*
B.S., Lebanon Valley College, 1943; M.S., University of Delaware, 1946; Ph.D., University of Delaware, 1948.
- SARA ELIZABETH PIEL, 1960–; *Professor of Languages, Director of the Division of Humanities, Chairman of the Department of Foreign Languages.*
A.B., Chatham College, 1928; M.A., University of Pittsburgh, 1929; Ph.D., University of Pittsburgh, 1938.
- GEORGE G. STRUBLE, 1931–; *Professor of English, Chairman of the Department of English, Secretary of the Faculty.*
B.S. in Ed., University of Kansas, 1922; M.S. in Ed., University of Kansas, 1925; Ph.D., University of Wisconsin, 1931.
- FRANCIS H. WILSON, 1953–; *Professor of Biology, Chairman of the Department of Biology.*
B.S., Cornell University, 1923; M.S., Cornell University, 1925; Ph.D., Cornell University, 1931.

* Leave of absence, 1960–1961.

ASSOCIATE PROFESSORS:

- R. PORTER CAMPBELL, 1915-; *Associate Professor of Organ.*
Mus.B., Lebanon Valley College, 1916; master courses in organ with Pietro Yon and Alexander McCurdy; pianoforte and pedagogy under Aloys Kramer and Arthur Freidheim.
- ALEXANDER CRAWFORD, 1927-; *Associate Professor of Voice.*
Student of Evan Stephens and Wm. Shakespear, London, England; private studios, Denver, Colo., 1915-23, NYC, 1924-27; pedagogy, Dr. Douglas Stanley, 1935-39.
- CLOYD H. EBERSOLE, 1953-; *Associate Professor of Elementary Education.*
A.B., Juniata College, 1933; M.Ed., Pennsylvania State University, 1941; D.Ed., Pennsylvania State University, 1954.
- MRS. ANNA DUNKLE FABER, 1954-; *Associate Professor of English.*
A.B., Lebanon Valley College, 1948; M.A., University of Wisconsin, 1950; Ph.D., University of Wisconsin, 1954.
- WILLIAM H. FAIRLAMB, 1947-; *Associate Professor of Piano.*
Mus.B., cum laude, Philadelphia Conservatory, 1949; piano with Olga Samaroff, Charles deBodo; Juilliard Summer School; advanced teacher, guest pianist, Bay View Summer College of Music, Mich., 1953-.
- JEAN O. LOVE, 1954-; *Associate Professor of Psychology, Chairman of the Department of Psychology.*
A.B., Erskine College, 1941; M.A., Winthrop College, 1949; Ph.D., University of North Carolina, 1953.
- HAROLD E. MALSH, 1924-; *Associate Professor of Violin.*
Graduate Juilliard School of Music; private study with Louis Bostelmann and Ottaker Cadek, NYC; assistant concert meister, Harrisburg Symphony; member, Altoona Symphony.
- JACOB L. RHODES, 1957-; *Associate Professor of Physics, Chairman of the Department of Physics.*
B.S., Lebanon Valley College, 1943; Ph.D., University of Pennsylvania, 1958.
- ROBERT C. RILEY, 1951-; *Associate Professor of Economics and Business Administration, Chairman of the Department of Economics and Business Administration.*
B.S. in Ed., State Teachers College, Shippensburg, 1941; M.S., Columbia University, 1947.
- RALPH S. SHAY, 1948-51; 1953-; *Associate Professor of History, Director of the Division of Social Sciences, Chairman of the Department of History and Political Science.*
A.B., Lebanon Valley College, 1942; A.M., University of Pennsylvania, 1947.
- ROBERT W. SMITH, 1951-; *Associate Professor of Music Education, Chairman of the Department of Music.*
B.S., Lebanon Valley College, 1939; University of Pennsylvania; U. S. Army Music School; M.A., Columbia University, 1950; Band Director, 83rd-99th Infantry Division; public school teaching, Millersburg and Hershey, Pa.

FACULTY

- FRANK E. STACHOW, 1949-; *Associate Professor of Theory and Woodwinds.*
Diploma, clarinet, Juilliard School of Music; B.S., Columbia University, 1943; M.A., Columbia University, 1946; University of Michigan; Eastman School of Music.
- JAMES M. THURMOND, 1954-; *Associate Professor of Music Education and Brass Instruments.*
Diploma, Curtis Institute of Music, 1931; A.B., American University, 1951; M.A., Catholic University, 1952; Mus.D., Washington College of Music, 1944; member, Philadelphia Orchestra, 1931-32; director, Naval School of Music, 1935-49.

ASSISTANT PROFESSORS:

- JAMES O. BEMESDERFER, 1959-; *Assistant Professor of Religion, College Chaplain.*
A.B., Lebanon Valley College, 1936; B.D., United Theological Seminary, 1939; M.S.T., Mount Airy Seminary, 1945; S.T.D., Temple University, 1951.
- O. PASS BOLLINGER, 1950-; *Assistant Professor of Biology.*
B.S., Lebanon Valley College, 1928; M.S., Pennsylvania State University, 1937.
- BETTY JANE BOWMAN, 1952-; *Assistant Professor of Physical Education, Director of Athletics for Women.*
B.S., State Teachers College, West Chester, 1950; M.A., Columbia University, 1954.
- ALICE M. BRUMBAUGH, 1952-; *Assistant Professor of Sociology, Chairman of the Department of Sociology.*
B.S. in Ed., State Teachers College, Shippensburg, 1947; M.A., University of Maryland, 1949.
- RUTH E. BUTLER, 1955-; *Assistant Professor of Foreign Languages.*
A.B., George Washington University, 1929; M.A., Columbia University, 1932.
- WILLIAM H. EGLI, 1947-; *Assistant Professor of Economics and Business Administration.*
B.A., Pennsylvania State University, 1936; LL.B., University of Pennsylvania, 1939.
- MARTHA C. FAUST, 1957-; *Assistant Professor of Education, Dean of Women.*
A.B., Lebanon Valley College, 1937; M.A., Syracuse University, 1950.
- ALEX J. FEHR, 1951-; *Assistant Professor of Political Science.*
A.B., Lebanon Valley College, 1950; M.A., Columbia University, 1957.
- FRANCES T. FIELDS, 1947-; *Assistant Professor of Spanish, Cataloging Librarian.*
A.B., Lebanon Valley College, 1929; A.B. in Library Science, University of Michigan, 1947; M.A., Universidad de San Carlos de Guatemala, 1960.

- JOHN HAROLD FRITZ, 1959–; *Assistant Professor of History.*
 A.B., College of William and Mary, 1948; M.A., Princeton University, 1950.
- ELIZABETH M. GEFFEN, 1958–; *Assistant Professor of History.*
 B.S. in Ed., University of Pennsylvania, 1934; M.A., University of Pennsylvania, 1936; Ph.D., University of Pennsylvania, 1958.
- PIERCE A. GETZ, 1959–; *Assistant Professor of Music Education.*
 B.S., Lebanon Valley College, 1951; M.S.M., Union Theological Seminary School of Sacred Music, 1953.
- ROBERT E. GRISWOLD, 1960–; *Assistant Professor of Chemistry.*
 B.S., New Bedford Institute of Technology, 1954; M.S. in Chemistry, Northeastern University, 1956; Ph.D., Massachusetts Institute of Technology, 1960.
- PAUL FRANCIS HENNING, JR., 1959–; *Assistant Professor of Mathematics.*
 A.B., Gettysburg College, 1954; M.A., Pennsylvania State University, 1957.
- MRS. JUNE EBY HERR, 1959–; *Assistant Professor of Elementary Education.*
 B.S., Lebanon Valley College, 1943; M.Ed., Pennsylvania State University, 1954.
- HENRY B. HOLLINGER, 1959–; *Assistant Professor of Chemistry.*
 B.S., Lebanon Valley College, 1955; Ph.D., University of Wisconsin, 1960.
- THEODORE D. KELLER, 1949–; *Assistant Professor of English.*
 A.B., Lebanon Valley College, 1948; M.A., Columbia University, 1949.
- JAMES L. KLINE, 1955–; *Assistant Professor of Chemistry.*
 B.S., Pennsylvania State University, 1944; M.S., Pennsylvania State University, 1945.
- MRS. GERALDINE HAMMAN KURTZ, 1959–; *Assistant Professor of Music Education.*
 B.A. in Mus.Ed., Carnegie Institute of Technology, 1941; M.A. in Mus.Ed., Carnegie Institute of Technology, 1950.
- THOMAS A. LANESE, 1954–; *Assistant Professor of Strings, Conducting, Theory.*
 B.Mus., Baldwin-Wallace College, 1938; fellowship, Juilliard Graduate School; M.Mus., Manhattan School of Music, 1952; member, Monteux String Quartet and Conducting Class, 1950–.
- KARL LEE LOCKWOOD, 1959–; *Assistant Professor of Chemistry, Acting Chairman, Department of Chemistry, 1960–61.*
 B.S., Muhlenberg College, 1951; Ph.D., Cornell University, 1955.
- GEORGE R. MARQUETTE, 1952–; *Assistant Professor of Physical Education, Dean of Men, 1956–, Chairman of the Department of Physical Education; Acting Director of Athletics, Feb.–Aug. 1961.*
 A.B., Lebanon Valley College, 1948; M.A., Columbia University, 1951.

FACULTY

- ELLIS R. McCRACKEN, 1954–Feb. 1961; *Assistant Professor of Education, Director of Athletics, Director of the Division of Physical Education and Athletics, Head Coach of Football.*
A.B., Gettysburg College, 1937; M.Ed., University of Pittsburgh, 1947.
- WILLIAM D. McHENRY, Aug. 1961–; *Assistant Professor of Education, Director of Athletics, Head Coach of Football.*
B.S., Washington and Lee University, 1954; M.Ed., University of Pennsylvania, 1960.
- ROBERT H. NEWALL, 1960–; *Assistant Professor of English.*
B.A., University of Pennsylvania, 1945; M.A., University of Pennsylvania, 1948.
- J. ROBERT O'DONNELL, 1959–; *Assistant Professor of Physics.*
B.S., Pennsylvania State University, 1950; M.S., University of Delaware, 1953.
- BENJAMIN A. RICHARDS, 1960–; *Assistant Professor of Philosophy.*
A.B., Wesleyan University, 1942; A.M., Yale University, 1948; Ph.D., Yale University, 1959.
- REYNALDO ROVERS, 1945–; *Assistant Professor of Voice.*
Graduate Juilliard School of Music; head, Voice Department, Adelphia College, conducting with Ifor Jones; opera with Pietro Cimara.
- FERENC SCHWANAUER, 1960–; *Assistant Professor of German.*
Ph.D., Technical University of Stuttgart, Germany, and the University of Tübingen, 1959.
- C. F. JOSEPH TOM, 1954–; *Assistant Professor of Economics and Business Administration.*
B.A., Hastings College, 1944; M.A., University of Chicago, 1947.
- ROBERT J. WAGNER, 1957–; *Assistant Professor of Mathematics.*
B.S., Lebanon Valley College, 1954; M.S., Rutgers University, 1956.
- ### INSTRUCTORS:
- WILLIAM A. BATCHELOR, 1953–; *Instructor in Art.*
B.S., State Teachers College, Edinboro, 1933; M.A., Pennsylvania State University, 1951.
- DONALD M. GRIDER, 1960–; *Instructor in Physical Education, Coach of Athletics.*
A.B., Lebanon Valley College, 1958.
- OTTO R. KOTH, 1957–; *Instructor in Engineering Drawing.*
B.S., Pennsylvania State University, 1930; M.Ed., Pennsylvania State University, 1954.
- JESSE M. MATLACK, JR., 1959–; *Instructor in English.*
B.A., Denison University, 1957; M.A., University of Pennsylvania, 1958.
- ROBERT A. NICHOLS, 3rd, 1960–; *Instructor in Education in Auxiliary Schools.*
B.S., Lebanon Valley College, 1941; M.S., University of Pennsylvania, 1952.

MARCIA MAURINE PICKWELL, 1958-; *Instructor in Piano.*

A.B., Principia College, Diploma in Piano; M.S., Juilliard School of Music.

CHARLES R. POAD, 1959-; *Instructor in Physical Education and Assistant Coach.*

B. S. in Health & Phys. Ed., East Stroudsburg State Teachers College, 1949.

MRS. ELIZABETH H. POTTIEGER, 1960-; *Instructor in Psychology.*

A.B., Albright College, 1946; A.M., Temple University, 1960.

E. JOAN REEVE, 1957-; *Instructor in Piano.*

B.Mus., Beaver College, 1956.

PERRY J. TROUTMAN, 1960-; *Instructor in Religion and Greek.*

B.A., Houghton College, 1949; B.D., United Theological Seminary, 1952.

GEORGE P. MAYHOFFER, 1955-; *Assistant Football Coach.*

B.S., Lebanon Valley College, 1950; M.Ed., Pennsylvania State University, 1955.

MARK J. HOSTETTER, 1957-; *College Pastor.*

A.B., Lebanon Valley College, 1936; B.D., United Theological Seminary, 1939; M.S.T., Yale Divinity School, 1940.

Harrisburg Area Center for Higher Education:

WALTER Q. BUNDERMAN, *Instructor in Chemistry.*

A.B., Lebanon Valley College, 1919; M.A., Columbia University, 1926; D.Sci., Lebanon Valley College, 1943.

WILLIAM C. HALLOW, Ph.D., *Instructor in Psychology.*

LANDIS HELLER, *Instructor in History.*

A.B., Franklin and Marshall College, 1948; M.A., University of Pennsylvania, 1949.

REVEREND KRISTIVOJ KOTUR, *Instructor in Russian.*

WILLIAM D. MEIKLE, *Instructor in German.*

B.A., Pennsylvania State University; M.A., Pennsylvania State University.

LESTER N. MYER, *Instructor in Psychology.*

A.B., Elizabethtown College, 1923; M.A., Columbia University, 1928; Ph.D., University of Pennsylvania, 1946.

EARL F. WELLER, *Instructor in Spanish.*

B.S., Elizabethtown College, 1933; A.M., University of Mexico, 1942.

FACULTY COMMITTEES

COMMITTEES OF THE FACULTY—1960-1961:

Term Expires

Committee on Faculty Affairs

Dr. Struble, <i>Chairman</i>	1961
Dr. Rhodes	1962
Dr. Love	1963
Mr. Smith	1961
Mr. Riley	1962

Committee on Academic Affairs (Division Chairmen)

<i>Division of Science</i> , Dr. Bissinger, <i>Chairman</i>	1963
<i>Division of Humanities</i> , Dr. Piel	1962
<i>Division of Social Sciences</i> , Mr. Shay	1961
<i>Division of Teacher Education</i> , Dr. McKlveen	1961
<i>Division of Phys. Ed. and Athletics</i> , Mr. McCracken	1962

Committee on Student Affairs

Dr. Bemederfer, <i>Chairman</i>	1961
Dr. Faber	1961
Mr. McCracken	1962
Miss Bowman	1962
Dr. Wilson	1963

Committee on Public Relations

Mr. Fehr, <i>Chairman</i>	1961
Mr. Fritz	1961
Mr. Keller	1962
Miss Brumbaugh	1962
Dr. Thurmond	1963

Administrative Advisory Committee

* Dr. Rhodes, <i>Chairman</i>	1963
* Dr. Love	1962
* Dr. Wilson	1961

Chairmen of the other four committees:

<i>Faculty Affairs</i> , Dr. Struble	1961
<i>Academic Affairs</i> , Dr. Bissinger	1963
<i>Student Affairs</i> , Dr. Bemederfer	1961
<i>Public Relations</i> , Mr. Fehr	1961

* Special advisory group to President and Dean of the College.

DEPARTMENTAL ASSISTANTS—1960–1961:

<i>Economics and Business Administration</i>	Barry W. Light, 1962
<i>Elementary Education</i>	Gloria Fitzkee, 1962
<i>English</i>	Amelia L. Hartman, 1961
<i>History and Political Science</i>	Ronald B. Bell, 1961
<i>Mathematics</i>	Patsy L. Wise, 1962
<i>Music (first semester)</i>	William Nixon, 1961
<i>Music (second semester)</i>	Harry P. Frederick, 1962
<i>Philosophy and Religion</i>	Calvin H. Cole, 1961
<i>Physical Education for Men</i>	Larry L. Godshall, 1962
<i>Physical Education for Women</i>	Nancy P. Shonk, 1963
<i>Physics</i>	Joseph A. Fox, 1962
<i>Psychology</i>	Joan B. DeConna, 1961
<i>Sociology (first semester)</i>	Sheila Taynton, 1961
<i>Sociology (second semester)</i>	Lois E. Sholley, 1961

TEACHING INTERNS—1960–1961

<i>English</i>	Marjorie A. Burche, 1961
<i>Mathematics</i>	Robert W. Kilmoyer, 1961

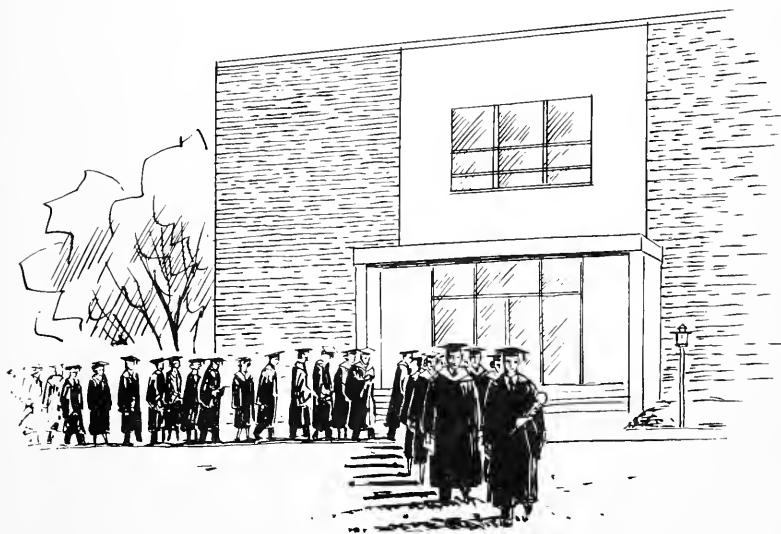

Degrees and Awards

Degrees Conferred January 26, 1960

Bachelor of Arts

William Frank DeLiberty
Leo John Savastio
Mark Jay Schaeffer

Bachelor of Science

With a Major in Economics and Business Administration

Glenn Richard Stevens

With a Major in Elementary Education

Wanda Ness Crane
Brenda Carol Funk
Nancy Lewis Lerch

With a Major in Music Education

Carolee McWhorter Green
Karl Frederick Schmidt

With a Major in Science

George Edward Fillmore, Jr.

Degrees Conferred June 5, 1960

Bachelor of Arts

Shirley Anne Angle	Jonathan Lee McCaulley
Judith Anne Blank	Harold Obadiah Miller
Fay Beatrice Burras (cum laude)	John Hoffman Phillips
Richard Lee Cassel	Fred Allen Poorman
Jean Chalmers Cunningham	Joseph Diego Ragno
Richard Miller Dickey	William Boyd Ramey, Jr.
Jack Mathias Fath	Audrey Mae Rice
Philip Howard Feather	Douglas Alan Ross
Ray Kendig Fields	Robert Cookman Rowe
Howard Laverne Good	Martha Justine Rudnicki
Donald Lee Harper	David Wesley Schmuck
Rosalind Emily Horn	Russell Urias Stahley
Patricia Ann Jones	Joan Louise Turner
Kent James Krause	Leon Nelson Umble
Glenwood Harold Krill	Stephen Richard Waldman
Kenneth Allen Longenecker	Frances L. Swank Weitz
Donald Eugene Zechman	

Bachelor of Science*With a Major in Economics and Business Administration*

Dennis William Barbini	James John Kantner
John Arnold Catlin	Joseph Ballard May
Marsha Chaitt	Charles Robert Piersol
Fredric Paul Eckelman	Robert Yale Supowit
William Howard Hughes	Karl Anthony Wesolowski

With a Major in Elementary Education

Ernest Herbert Barlow, Jr.	Dolores Mae Herner
Ruth Walker Bucher	Susanne Flora Long
Marjorie Annette Cook	Joyce Elizabeth Martin
Margaret Anne Garber	Mary Elizabeth Ranck
Charles Frank Gerberich	Judith Ann Thomas

Margaret Caroline White

With a Major in Music Education

Eleanor Marlene Black	Leesa Dee Lohman
James Shiffer Bustard	Hunter Charles March
Jean Lorraine Kelly Caruth	Richard Stanley Miller
Constance Mary Cromwell	Robert Charles Musser
Phyllis Annette DePugh	Kenneth Richard Nelson
Ronald Lee Dietz	Jacqueline Irene Simes
Mark Ralph Dubbs	Neal Adrian Sipe
Fred Ray Eshleman	Eileen LaRue Stamm
Mary Jane Potts Fitch	John Jacob Stouffer
Joyce Anne Fuller	James Oscar Wargny
Patricia Elizabeth Hagerty	Renee Willauer (cum laude)
David Eugene Heberlig	Larry Luther Wood
Doris Ann Hein	Barbara Mildred Woodley
Nancy Jane Kulp (cum laude)	Ralph James Ziegenfuss

With a Major in Science

Philip Dauchy Bronson	Dennis Patrick Lynch
Richard Mowery Daugherty	Sydney Peter Magriney
Ronald Mowery Daugherty	John Wendell Metka
William Frederick Derr	James Hubert Nelson
James Andrew Eckenrode	Clair Lamar Paul
Russel Harry Etter	John Francis Schlegel, Jr.
Richard Huber Harper	Barry Philip Skaler
Richard Kent Hollinger	Larry Hayes Strait
Allison Bruce Kohler	Kenneth John Swisher

William Charles Wenrich

Bachelor of Science in Chemistry

Richard Edward Bird	Clark Samuel Hoffman, Jr.
James William Carpenter	Patricia Jane Leader

Bachelor of Science in Medical Technology

Rozellen Ann Yocum

Bachelor of Science in Nursing

Harriet Louise Berrier

Donna Lee Fulton

Maylorraine Agness Seidel

Elected to Membership

Phi Alpha Epsilon

Honorary Scholarship Society

Fay Beatrice Burras

Fred Allen Poorman

Russel Harry Etter

Joan Louise Turner

Harold Obadiah Miller

Frances Swank Weitz

Donald Eugene Zechman

Honorary Degrees

Conferred June 5, 1960

Ernest V. Hollis	Doctor of Science
Warren Franklin Mentzer	Doctor of Divinity
Charles Richard Miller	Doctor of Divinity

Degrees Conferred September 2, 1960

Bachelor of Arts

Edward Joel Alexander

Kenneth Jay Seaman

Samuel Eli Butz

Lewis E. Sheaffer

Cyril Joseph Kardos

Fredric Vespe

Nancy Louise Nickell

Chester Leo Wertsch, Jr.

Bachelor of Science

With a Major in Economics and Business Administration

Carl Thomas Mau

With a Major in Elementary Education

Patricia Marian Petruzzo

With a Major in Science

Joseph Bland Dietz

Paul Hank Radcliffe

Ronald Paul Hovis

David Lee Weiser

Marianne A. Kanoff

Ray Norman Wise

Awards

Baish Memorial History Award established in 1947 in memory of Henry Houstin Baish by his wife and daughter, Margaret.

Awarded to a member of the Senior Class majoring in history; selected by the head of the History Department on the basis of merit.

Awarded in 1960 to Harold O. Miller

Pi Gamma Mu Scholarship Award authorized by the National Social Science Honor Society Pi Gamma Mu, incorporated and established at Lebanon Valley College in 1948 by the Pennsylvania Nu Chapter of the Society for the promotion of scholarship in the Social Sciences.

As an additional incentive for effort toward this end, this Annual Award, in the form of a nationally uniform and attractive medal, is granted upon graduation to a senior member of Pennsylvania Nu Chapter, selected by the Chapter's Executive Committee, for outstanding scholarship in economics, government, history, or sociology, and high proficiency or other distinction attained in pursuit of same during his or her years at the college.

Awarded in 1960 to Harold O. Miller

The Pennsylvania Institute of Certified Public Accountants Award—The Accounts Handbook, awarded to a senior on the basis of accounting grades and qualities of leadership on campus.

Awarded in 1960 to Joseph B. May

Wall Street Journal Award established in 1948 by the WALL STREET JOURNAL for distinguished work in the Department of Economics and Business. The award consists of a silver medal and a year's subscription to the *Wall Street Journal*.

Awarded in 1960 to James John Kantner

Music Scholarship Award given by the Department of Music to the senior and junior who have attained the highest scholarship in music.

Awarded in 1960 to Nancy Jane Kulp, senior; David G. Poff, junior

Andrew Bender Memorial Chemistry Award established in 1952 by the Chemistry Club of the college and alumni. Awarded to an outstanding senior majoring in Chemistry.

Awarded in 1960 to Patricia Jane Leader

STUDENT AWARDS

The Chuck Maston Memorial Award established in 1952 by the Knights of the Valley. This award is made annually to a male member of a varsity team who has displayed the exceptional qualities of sportsmanship, leadership, cooperation, and spirit.

Awarded in 1960 to Lester Holstein

The Salome Wingate Sanders Award in Music Education established in 1957 by Robert Bray Wingate, Class of 1948, in honor of his grandmother, Salome Wingate Sanders. Given annually to the senior who exemplifies excellent character, potential usefulness, high academic standing, and who evidences loyalty to his Alma Mater.

Awarded in 1960 to Nancy Jane Kulp

The David E. Long Memorial Ministerial Award established in 1956 by the Reverend Abram M. Long, Class of 1917, in memory of his father, the Reverend David E. Long, Class of 1900. This award is given annually to a student preparing for the ministry, selected by the members of the Department of Philosophy and Religion on the basis of merit.

Awarded in 1960 to Donald E. Zechman

The Southeastern Pennsylvania Section, American Chemical Society Award presented to the outstanding senior Chemistry major in each of the colleges in the area based on demonstrated proficiency in Chemistry.

Awarded in 1960 to Patricia Jane Leader

The B'nai B'rith Americanism Award given to the member of the graduating class who throughout the year by his actions best exemplified the philosophies of our American Democracy,—those precepts of tolerance—brotherhood, citizenship, respect for his fellow students regardless of race, color or creed; one who abhors prejudice and discrimination and who by his very actions has earned the respect and admiration of his fellow students by putting into practice the very tenets taught to all of us in our institutions of learning for the sole purpose of making this, our country, a better land in which to live.

Awarded in 1960 to Donald Eugene Zechman

The M. Claude Rosenberry Memorial Award given to an outstanding senior in Music Education who is entering the teaching field in the State of Pennsylvania, and who has demonstrated unusual ability and promise as a potential teacher.

Awarded in 1960 to Eleanor Marlene Black

Alice Evers Burtner Memorial Award established in 1935 in memory of Mrs. Alice Evers Burtner, Class of 1883, by Daniel E. Burtner, Samuel J. Evers, and Evers Burtner. Awarded to an outstanding member of the Junior Class selected by the faculty on the basis of scholarship, character, social promise, and need.

Awarded in 1960 to Charles L. Arnett

The Biological Scholarship Award established in 1918 by alumni and friends. Awarded annually by the chairman of the Biology Department on the basis of merit.

Awarded in 1960 to George William Smith

The Medical Scholarship Award established in 1918 by alumni and friends. Awarded annually by the chairman of the Biology Department on the basis of merit.

Awarded in 1960 to Barbara Ann Karlheim

The Rettew Public Worship Essay Award established in 1955 by the Reverend and Mrs. C. E. Rettew, East Pennsylvania (U.B.) Conference. Awarded annually to a pre-theological student who prepares the best essay on the subject of Public Worship.

Not awarded in 1960

The Andrew Bender Chemistry Scholarship Award—Awarded to a member of the junior class majoring in Chemistry for outstanding achievement in Chemistry, for leadership, and for campus citizenship.

Awarded in 1960 to Samuel J. Shubrooks, Jr.

A.A.U.W. Annville Branch Award given by the Annville Branch of American Association of University Women on the basis of scholarship, campus citizenship, future promise, and need.

Awarded in 1960 to Lois E. Sholly

Maud P. Laughlin Social Science Scholarship Awards. Awarded in recognition of excellence in scholarship, academic progress, campus citizenship, service to the institution, participation in extra-curricular activities.

Awarded in 1960 to Ronald B. Bell and Kay Lorraine Steiner

Alumni Scholarship Awards—These awards authorized by the Alumni Association of Lebanon Valley College in June 1953 were established with the resources of the alumni Life Membership Fund. Two scholarships are granted annually to deserving students on the basis of character, academic achievement, and need; the recipients of these scholarships to be designated Alumni Scholars.

Awarded in 1960 to L. Adele Moss and Patsy L. Wise

The Woman's Club of Lebanon Scholarship Award—An award given annually by the Woman's Club of Lebanon to a person from Lebanon County enrolled as a full-time student; the choice to be based on financial need, scholarship, and character.

Awarded in 1960 to Linda Boeshore

STUDENT AWARDS

Knights of the Valley Scholarship Aid—An annual award to a full-time student credited to the recipient's account at the beginning of the following school term. The selection is made on the basis of the individual's need, his cooperation with the purposes of Lebanon Valley College, and his academic progress.

Awarded in 1960 to **Kenneth C. Hays**

Sophomore Achievement Award in Chemistry is given to the chemistry major who has demonstrated outstanding work in the field of Chemistry. The award, which was originated by the Student Affiliate Chapter of the American Chemical Society, consists of a "Handbook of Chemistry and Physics."

Awarded in 1960 to **Kenneth K. Light**

Sophomore Prize in English Literature established by the Class of 1928. Awarded to the three best students in Sophomore English (Humanities 20), taking into account scholarship, originality, and progress.

Awarded in 1960 to **Donna Bressler, Mary Louise Lamke, Carl B. Rife**

Physics Achievement Award—Awarded by the Chemical Rubber Company to the outstanding student of the freshman or sophomore class in the First Year Physics course. The award consists of a copy of the "Handbook of Chemistry and Physics."

Awarded in 1960 to **Joseph Ammon Fox**

Max F. Lehman Memorial Mathematics Prize established by the Class of 1907, in memory of a classmate. Awarded to that member of the freshman class who shall have attained the highest standing in mathematics.

Awarded in 1960 to **Darlene D. DeHart and Bruce M. Lidston**

Florence Wolf Knauss Memorial Award in Music awarded annually to that member of the freshman class who displays the following basic qualities: (1) musicianship with performing ability; (2) reasonably high academic standing; (3) cooperation, dependability, and loyalty to the college.

Awarded in 1960 to **Janet Elizabeth Taylor**

Mathematics Achievement Award—Awarded by the Chemical Rubber Company to a member of the freshman class majoring in mathematics for the best work in mathematics throughout the freshman year. The award consists of a copy of the new edition of the Chemical Rubber Company's book on "Standard Mathematical Tables."

Awarded in 1960 to **Phyllis E. Cotter**

Freshman Achievement Award in Chemistry—The Freshman Achievement Award in Chemistry is given to the chemistry major who has demonstrated outstanding work in the field of chemistry. The award, which was originated by the Student Affiliate Chapter of the American Chemical Society, consists of a "Handbook of Chemistry and Physics."

Awarded in 1960 to Ralph R. Kreiser, Bruce M. Lidston, and Vance R. Stouffer, Jr.

Pension Trust Actuarial Science Award—Established in 1959 by the Pension Trust Advisory Service to encourage interest and study in actuarial science. The award is based on an examination on calculus, probability, and statistics, annuities and compound interest and is open to all students who have had the relevant mathematics course.

Awarded in 1960 to Robert W. Kilmoyer



Exploring Art

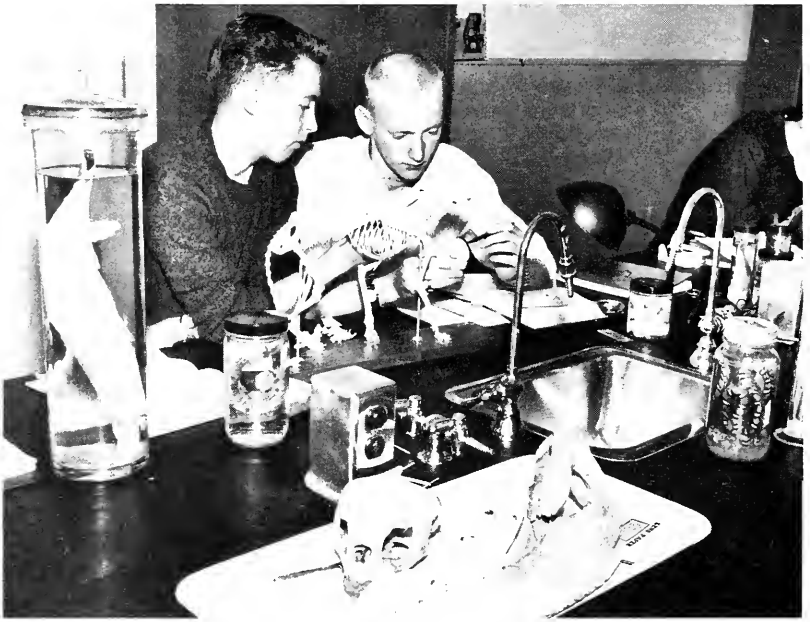

Biology Projects



Sound of Music



Frosh Hi-jinks



Determined Ball Carrying

Register of Students

Seniors

Name	Major	Address
Arnett, Charles Lee	Pre-Medical	R. D. #2, Cochran, Pa.
Arnold, May Evans	Music Ed.	2700 Spring Garden Street, Easton, Pa.
Badgley, LeRoy Martens	Economics	122 Southern Blvd., Chatham, N. J.
Baker, William Lowry	Economics	308 Maple Road, Middletown, Pa.
Bechtel, Ira Albert	Elem. Ed.	Box 147, Elizabethville, Pa.
Bell, Ronald Bruce	History	67 Greenwood Avenue, Lancaster, Pa.
Bemesderfer, James O., Jr.	Pre-Theo.	Box 193, Annville, Pa.
Black, Elizabeth Cottingham	Elem. Ed.	Lake Pine, Marlton, N. J.
Bowman, John Brubacher	Physics	20 South 10th Street, Lebanon, Pa.
Britcher, John Clayton	Pre-Theo.	Shermans Dale, Pa.
Brong, Lois Flora May	Music Ed.	216 South 15th Street, Allentown, Pa.
Bronson, Carol Ann	English	Box #2, West Redding, Conn.
Brubaker, George Anders	Pre-Vet.	1029 E. Derry Road, Palmyra, Pa.
Buckwalter, Bruce Wenger	Economics	90 Highland Drive, Lancaster, Pa.
Burche, Marjorie Anne	English	1601 Summit Ave., Camp Hill, Pa.
Burkholder, Richard Willis	Ind. Chem.	4055 Linglestown Road, Harrisburg, Pa.
Chapman, Joan Dedee	Music Ed.	2297 Ridge Road, York, Pa.
Chernich, Dale Matthew	Psychology	1326 Walnut Street, Lebanon, Pa.
Coates, Glenn William, Jr.	History	335 Pine Street, Steelton, Pa.
Coen, Joseph Christopher	Biology	3100 Filbert Street, Reading, Pa.
Cole, Calvin Harvey	Pre-Theo.	R. D. #2, Gardners, Pa.
Craun, Gary Bradley	Pol. Science	512 E. Cumberland Street, Lebanon, Pa.
Daigneault, Robert F.	Mathematics	Hotel Annville, Annville, Pa.
Danfelt, Sidney Byron, Jr.	English	1054 South 5th St., Chambersburg, Pa.
Darke, Annetta Jane	Phil.-Religion	515 E. Main Street, Annville, Pa.
Davies, Mary Florence	Music Ed.	Lincoln University, Pa.
DeConna, Joan Barbara	Elem. Ed.	R. D. #1, Box 326, Newton, N. J.
DeHart, Gary Wayne	Economics	526 N. Mulberry St., Hagerstown, Md.
Eiceman, Richard Daniel	Pre-Medical	711 Guilford Street, Lebanon, Pa.
Faber, Elmer	Sociology	211 Locust Street, Annville, Pa.
Fenstermacher, Nancy Mae	Music Ed.	301 Atkins Avenue, Lancaster, Pa.
Fitz, Pauline May	Elem. Ed.	343 W. Side Avenue, Hagerstown, Md.
Ford, Nancy Irene	Nursing	15 Lake Drive, Milton, Del.
Fredriksen, Ronald Ingolf	Music Ed.	418 Fern Avenue, Reading, Pa.
Garwood, Richard Norman	Biology	812 Deer Avenue, Bryn Mawr, Pa.
Glaser, William Karl	Pre-Theo.	Allison Street, Greencastle, Pa.
Gruber, James Duncan	Physics	530 W. Maple Street, Hershey, Pa.
Crun, Donna Gay	Elem. Ed.	1448 E. Queen Street, Annville, Pa.
Haigler, Sarah Ann	Chemistry	West Wind, N. York Road, Hatboro, Pa.
Hall, Larry Quentin	Chemistry	21 N. Railroad St., Hummelstown, Pa.
Hamm, John Phillip	Pre-Theo.	R. D. #1, Mt. Wolf, Pa.
Hammerschmidt, Janet R.	Music Ed.	384 S. Main Street, Telford, Pa.
Harman, George H.	Biology	R. D. #3, Harrisburg, Pa.
Hartman, Amelia Louise	English	Milford Street, Port Royal, Pa.
Hartnett, Robert Daniel, Jr.	Pol. Science	Liskey Apartments, Annville, Pa.
Hawk, William Bruce	Economics	3609 Darby Road, Harrisburg, Pa.
Hays, Kenneth Chalmers	Music Ed.	118 Commerce Street, Chambersburg, Pa.
Healy, James	Psychology	64 E. Pershing Avenue, Lebanon, Pa.
Hoffman, Sterling Elmer, Jr.	English	336 E. Sheridan Avenue, Annville, Pa.
Hollinger, Amos Graham	Physics	351 West 9th Street, Front Royal, Va.
Hollis, William Hugh	Pre-Medical	241 Miffin Street, Lebanon, Pa.
Holstein, Lester Samuel, II	Psychology	130 Center Avenue, Palmyra, Pa.
Homan, John Michael	Music Ed.	117 E. Main St., Terre Hill, Pa.
Host, Melvin Jacob	Pre-Medical	511 E. Main Street, Annville, Pa.
Hurst, Robert Morton	History	36 College Avenue, Annville, Pa.
Jarboe, Carl Joseph	Ind. Chem.	416 Maple Street, Lebanon, Pa.
Kaczorowski, Stanley John	Pol. Science	19 Erie Street, Elizabeth, N. J.
Karlheim, Barbara Ann	Pre-Medical	4530 Country Road, Harrisburg, Pa.
Keim, Buhman George	Ind. Chem.	918 Maple Street, Lebanon, Pa.
Keinard, Barry Lane	Psychology	213 Elmwood Ave., Lincoln Park, Reading, Pa.
Kilmoyer, Robert William	Mathematics	815 Guilford Street, Lebanon, Pa.
Knapp, Rosalyn Rochelle	Music Ed.	406 North 4th Street, Lebanon, Pa.
Koerper, Linda Ellen	Music Ed.	51 Front Street, Cressona, Pa.
Kreiser, Alfred John	Biology	Box 34, Ono, Pa.
Kressler, Judith Ann	Elem. Ed.	531 Burke Street, Easton, Pa.
Landis, Shirley Ann	Music Ed.	372 E. Cedarville Road, Pottstown, Pa.
Lawrence, Rena Mae	Nursing	719 South 3rd Avenue, Lebanon, Pa.
Lindemuth, Paul William	Biology	559 E. Penn Avenue, Cleona, Pa.
Longreen, Paul Allen	Chemistry	R. D. #1, Grantville, Pa.
Lowers, Charles Robert	Economics	R. D. #1, Freeport, Pa.
Magnelli, David Daniel	Ind. Chem.	218 "Q" Street, Steelton, Pa.
Magnuson, Venard William	Economics	204 North 46th Street, Harrisburg, Pa.

STUDENT REGISTER, 1960-61

Name	Major	Address
Maguire, Mary Ann	English	2402 Bellevue Road, Harrisburg, Pa.
Markert, Jack Russell	Music Ed.	41 Market Street, Lititz, Pa.
Marmaza, Sally Ann	Biology	2601 Reel Street, Harrisburg, Pa.
Metzger, Mary Louise	Music Ed.	310 North West End Ave., Lancaster, Pa.
Meyer, Robert Boyer	Music Ed.	4485 Winfield Street, Harrisburg, Pa.
Michael, Roger Walker	Ind. Chem.	Box 211, Stewartstown, Pa.
Miller, David Roswell	Mathematics	459 E. Maple Street, Annville, Pa.
Miller, Jacqueline Louise	Music Ed.	346 South 6th St., Chambersburg, Pa.
Miller, Nolan Eugene	Music Ed.	55 North 4th Street, Hamburg, Pa.
Montgomery, Frank Roy	Economics	27 State Road, Media, Pa.
Moss, Lillian Adele	Elem. Ed.	2 Doris Place, Old Tappan, N. J.
Moyer, Beverly Frease	Elem. Ed.	27 W. Sheridan Avenue, Annville, Pa.
Mumper, Joan Iris	Music Ed.	R. D. #1, Country Acres, Harrisburg, Pa.
Murphy, Mary Ellen	Elem. Ed.	1324 Oak Street, Lebanon, Pa.
Murray, Donald Elwood	Mathematics	659 South 27th Street, Harrisburg, Pa.
Myers, Joan Elizabeth	Elem. Ed.	2908 Haverford Road, Ardmore, Pa.
Neal, Winnie Hazel	Elem. Ed.	1207 - 82nd Street, North Bergen, N. J.
Neiswender, Fred Leroy	History	Box 552, R. D. #1, Palmyra, Pa.
Nixon, Henry William	Music Ed.	260 E. Granada Avenue, Hershey, Pa.
Patterson, Kathleen Janice	Elem. Ed.	5 Clyde Court, Berghensfield, N. J.
Paulin, Marcia Virginia	Elem. Ed.	92 East Avenue, Bridgeton, N. J.
Peiffer, Kenneth Lee	Pre-Theo.	108 North Harrison St., Palmyra, Pa.
Peters, Marjorie Ann	Music Ed.	276 Berkeley Avenue, Bloomfield, N. J.
Plymire, Larry Martin	Pre-Theo.	32 S. Lehman Street, York, Pa.
Poff, David Gary	Music Ed.	27 Hellers Church Road, Leacock, Pa.
Raver, Lynn Brill	Economics	842 Walnut Street, Columbia, Pa.
Reilly, James Thomas	Pol. Science	1221 Willow Street, Lebanon, Pa.
Renzulli, William Ferrar	Pre-Medical	Arbor Avenue, Landisville, N. J.
Riddle, Peter H.	Music Ed.	9 Dwyane Street, Oceanport, N. J.
Rigler, William David	Pol. Science	1432 Lafayette Avenue, Woodbury, N. J.
Royer, Kathryn K.	Elem. Ed.	Riuchland, Pa.
Sharman, Charles Winfield	Music Ed.	738 Penn Avenue, Sinking Spring, Pa.
Sholley, Lois Elaine	Sociology	532 North 8th Street, Lebanon, Pa.
Shubrooks, Samuel J., Jr.	Pre-Medical	513 E. Moreland Road, Willow Grove, Pa.
Smith, George William	Pre-Medical	831 Ohio Avenue, Lemoyne, Pa.
Smith, Jacque A.	History	418 N. State Street, Ephrata, Pa.
Smith, Karl Richard	Music Ed.	266 W. High Street, Hummelstown, Pa.
Smith, Stanley Edward	Elem. Ed.	807 South 1st Avenue, Lebanon, Pa.
Smith, Walter Lake, Jr.	Music Ed.	121 E. Plaza Place, Pleasantville, N. J.
Storaker, Barbra Elaine	Elem. Ed.	130 - 87th Street, Brooklyn 9, N. Y.
Strauss, Bruce Allen	Economics	516 S. Railroad Street, Myerstown, Pa.
Sweigart, Eileen Joanne	Elem. Ed.	427 South 4th Street, Denver, Pa.
Sypula, MaryJane Rosetta	Pre-Medical	856 Prospect Street, York, Pa.
Taynton, Sheila	Sociology	Beech Tree Farm, Falls Church, Va.
Tobias, Charles John	Music Ed.	38 North 5th Street, Hamburg, Pa.
Trujillo, Alonzo Ricardo	English	115 Quapaw Street, Santa Fe, New Mexico
Umholtz, Harriet Ethel	Elem. Ed.	Gratz, Pa.
Vanderbach, Harry Walter	English	205 - 70th Street, Guttenberg, N. J.
Vogel, Forrest Robert	Economics	224 W. Main Street, Annville, Pa.
Walter, Elaine Jane	Biology	410 North 10th Street, Easton, Pa.
Weik, Fay LaRue	Music Ed.	R. D. #2, Denver, Pa.
Wetzel, Dean Gehred	Biology	Pitman, Pa.
Wiker, Miriam Foreman	Elem. Ed.	2916 George Street, Harrisburg, Pa.
Winter, Donald Thomas	History	525 Pineacres Blvd., Brightwaters, L. I., N. Y.
Wise, Keith Burnell	Pre-Theo.	Kinzer, Pa.
Wisler, Stephen Luecke	Psychology	R. D. #1, Columbia, Pa.
Witte, Sonia Helen	Elem. Ed.	1026 Locust Street, Columbia, Pa.
Work, Vicky Virginia	Elem. Ed.	The Springs, Star Route #2, Doylestown, Pa.
Yoder, Carol Elizabeth	Elem. Ed.	41 Parkway, Schuylkill Haven, Pa.



Juniors

Name	Major	Address
Adams, John Edward	Ind. Chem.	48 Legion Place, Closter, N. J.
Bacastow, Donald Earl	Economics	268 W. Main Street, Hummelstown, Pa.
Barnes, Rowland Wayne	Economics	423 E. Pine Street, Lebanon, Pa.
Baxter, Carol Russell	Nursing	101 Oak Lane, Aldan, Pa.
Bechtel, Gloria Ann	Music Ed.	R. D. #1, Barto, Pa.
Bixel, Shelyv Cromer	Elem. Ed.	Dillsburg, Pa.
Blair, Richard Nelson	Economics	3109 Hillside St., Penbrook, Pa.
Bollman, Mary	Elem. Ed.	R. D. #1, Sinking Spring, Pa.
Bordner, Karl Wilbur	Economics	West Ridge Road, Palmyra, Pa.
Bowman, Arthur Franklin	Ind. Chem.	Hopeland, Pa.
Bowman, Emily Jane	Music Ed.	1335 Park Avenue, Plainfield, N. J.
Brandt, Karl Thomas	Physics	Box 155, R. D. #2, Annville, Pa.
Bressler, Donna Rae	English	106 Independence St., Selingsgrove, Pa.
Brown, Brenda Barbara	Mathematics	115 W. Main Street, Bergenfield, N. J.
Brown, Michael Mathison	Pre-Medical	106 E. Cherry Street, Palmyra, Pa.
Bucher, Sylvia Ziegler	Music Ed.	Old Forty Foot Road, R. D. #1, Lansdale, Pa.
Buck, Judith Gail	Mathematics	R. D. #1, Valley Road, Somerville, N. J.
Cisney, Larry Foster	History	Box 554, McConnellsburg, Pa.
Crispen, Letitia Elizabeth	Nursing	2100 Crispen Villa Road, Harrisburg, Pa.
Cronrath, Gary Herman	Economics	Main Street, Watsontown, Pa.
Cziir, David Linde	Ind. Chem.	250 Jefferson Ave., Cresskill, Pa.
Daniels, Stanley Milton	Economics	232 W. Cherry Street, Palmyra, Pa.
Davis, Patricia Louise	Music Ed.	333 New Market Street, Salem, N. J.
Dellinger, Woodrow Strayer	Pre-Medical	104 S. Main Street, Red Lion, Pa.
Devine, James Patrick	Physics	R. D. #2, Annville, Pa.
DeWald, Terry Austin	Music Ed.	441 Hess Street, Schuylkill Haven, Pa.
Dillman, Sylvia Ann	Elem. Ed.	R. D. #1, Jonestown, Pa.
Dom, Harold James	Pre-Theo.	R. D. #2, Stoystown, Pa.
Donley, Thomas Lee	History	910 Smith Avenue, Lebanon, Pa.
Dressel, James Richard	Mathematics	1520 King Street, Lebanon, Pa.
Drumheller, Donald Richard	Pre-Theo.	498 W. Columbia St., Schuylkill Haven, Pa.
Dudas, Roberta Ann	Biology	R. D. #1, Lake City, Pa.
Earp, Ralph Norman	Pre-Theo.	R. D. #2, Annville, Pa.
Eckenroth, Gabrielle Anne	Physics	R. D. #1, Annville, Pa.
Feather, Kenneth Robert	Ind. Chem.	1938 Church Street, Lebanon, Pa.
Felsberg, Nancy Carolyn	Music Ed.	6528 Collins Ave., Pennsauken, N. J.
Felty, Linda Carol	Elem. Ed.	601 S. Noble Street, Lebanon, Pa.
Fitzgerald, Hiram Earl	Psychology	1055 Chestnut Street, Columbia, Pa.
Fitzkee, Gloria Ann	Elem. Ed.	2352 S. Queen Street, York, Pa.
Fix, Bonnie Jean	Music Ed.	Yoe, Pa.
Flinchbaugh, Dean Arthur	Ind. Chem.	413 W. Main St., Dallastown, Pa.
Forstater, Arthur S.	English	8411 Williams Avenue, Philadelphia 50, Pa.
Fortna, David Henry	Pre-Vet.	1408 W. Cherry Street, Palmyra, Pa.
Fox, Joseph Ammon	Physics	R. D. #1, Lebanon, Pa.
Frederick, Harry Philip	Music Ed.	502 E. Main Street, Annville, Pa.
Freed, Joanne Romaine	Elem. Ed.	Liverpool, Pa.
Gephart, Raymond Michael	Biology	R. D. #5, Carlisle, Pa.
Gluyas, Joan Olivia	Elem. Ed.	200 E. Knight Ave., Collingswood, N. J.
Grace, Suzanne Kay	Music Ed.	R. D. #1, Annville, Pa.
Grove, Francis Daniel	Ind. Chem.	R. D. #2, Felton, Pa.
Habig, Robert Lee	Ind. Chem.	Ceyer Ch. Rd., Mt. Rt., Middletown, Pa.
Hagaman, Clee Myrtle	Med. Tech.	8 N. Lingle Avenue, Palmyra, Pa.
Haupt, Jerome W., III	Pre-Theo.	S. 16th St., Rt. #2, Box 52, Columbia, Pa.
Hill, Bruce Robert	Economics	360 E. Lehman St., Lebanon, Pa.
Hiltner, George Joseph, III	Pre-Theo.	6221 Liberty Road, Baltimore 7, Md.
Hoffer, Kay Lucille	Music Ed.	R. D. #1, Lititz, Pa.
Hooper, Joseph Roberts	Pre-Medical	Mounted Route, New Cumberland, Pa.
Hughes, Yvonne Kay	Med. Tech.	Box 95, Lewisberry, Pa.
Ivey, Doyle Watson	Mathematics	8160 Park Drive, Harrisburg, Pa.
Johnson, Paul Edward	History	145 North 9th Street, Lebanon, Pa.
Juno, Regina Maria	Med. Tech.	1305 Wood St., Bristol, Pa.
Kahan, Richard Lee	Pre-Medical	1213 Glenview Street, Philadelphia 11, Pa.
Kauffman, Jean Marie	English	R. D. #1, Manheim, Pa.
Kistler, Gloria Ann	Music Ed.	Box 641, West Hamburg, Pa.
Kline, Judith Fay	History	905 Marvin Avenue, Lebanon, Pa.
Klinedinst, Richard Eugene	Music Ed.	209 W. Coover St., Mechanicsburg, Pa.
Kobylarz, John Frederick	Pre-Dental	161 Howard Avenue, Passaic, N. J.
Kohl, Doris Elaine	Music Ed.	17 Elm Place, Irvington 11, N. J.
Krueger, Walter Albert, Jr.	Biology	94 Cameron Road, Bergenfield, N. J.
Kunzler, Georgiana	Sociology	1115 Pleasure Road, Lancaster, Pa.
Kurr, Annette Searle	Music Ed.	108 N. Linden Street, Robesonia, Pa.
Lamke, Mary Louise	English	553 North 2nd Street, Steelton, Pa.
Lehn, Harry Martin	Physics	913 North 15th Street, Harrisburg, Pa.
Levine, Jane	Elem. Ed.	14 Collins Avenue, Closter, N. J.
Lichtenwalter, Ray Carlton	Music Ed.	853 Delaware Ave., Palmerton, Pa.
Light, Barry Wallower	Economics	328 S. Railroad Street, Palmyra, Pa.
Light, Kenneth Karl	Ind. Chem.	402 W. Cherry Street, Palmyra, Pa.

STUDENT REGISTER, 1960-61

Name	Major	Address
Loy, Marilyn Abbott	English	2007 Swatara Street, Harrisburg, Pa.
Lys, Abdul Hakim	Economics	DjI. Parapatan 34A, Djakarta, Java, Indonesia
Marshall, Jon E.	Economics	34 Sandy Hill Road, Chatham, N. J.
McCann, Jane Edith	Music Ed.	122 W. Church Street, Blackwood, N. J.
McClellan, Barbara Ann	Music Ed.	5731 Chew Ave., Philadelphia 38, Pa.
McGriff, Larry Eldean	Music Ed.	R. R. #3, Arcanum, Ohio
McKinney, Lois Elaine	Elem. Ed.	306 E. Cumberland St., Lebanon, Pa.
Miller, Harold Eugene	Music Ed.	Harp Avenue, Myersville, Md.
Miller, Isobel Mary	Music Ed.	516 Emerald Street, Harrisburg, Pa.
Miller, Marjorie Jane	Music Ed.	624 Valley Forge Road, Phoenixville, Pa.
Mirmak, Edward V.	Physics	642 N. Pine Street, Lancaster, Pa.
Moore, Elizabeth Ann	Music Ed.	25 Myrtle Avenue, Havertown, Pa.
Morris, Norma Jane	Elem. Ed.	25 W. Academy St., Clayton, N. J.
Moyer, H. Lee	History	542 Cocoa Avenue, Hershey, Pa.
Mulholland, David Barry	Pol. Science	612 W. Rittenhouse St., Philadelphia, Pa.
Myers, Constance Faith	Elem. Ed.	4511 Jonestown Road, Harrisburg, Pa.
Myers, Gary Carl	Pre-Forestry	Box 7, Yoe, Pa.
Phillippy, Dennis Charles	Ind. Chem.	Box 71, Hershey, Pa.
Pingel, Anita June	Med. Tech.	1320 Garfield Ave., Wyomissing, Pa.
Reed, Cecelia Ann	Music Ed.	R. D. #1, Box 181, Schuylkill Haven, Pa.
Reighter, Karl William	English	2820 Walnut St., Harrisburg, Pa.
Rettig, Frances Nannette	Biology	32 Hawthorne Drive, Clark, N. J.
Rhine, Carlin Richard	History	40 S. White Oak St., Annville, Pa.
Rife, Carl Bruce	Pre-Theo.	907 N. George St., York, Pa.
Rinker, Marilyn Elaine	English	4383 Nicholas St., Easton, Pa.
Rudy, Larry Dean	Ind. Chem.	Mounted Route, New Cumberland, Pa.
Schlegel, Gayle Christine	Music Ed.	114 Beverly Ave., Montrose Manor, Reading, Pa.
Seidel, Charles Raymond	Economics	R. D. #1, Annville, Pa.
Seiler, Deanna Jean	Music Ed.	1855 Washington Ave., Northampton, Pa.
Seymour, John Keith	Pre-Engineer	600 E. Church Lane, A-3, Philadelphia 44, Pa.
Shaver, Marilyn Ruth	Elem. Ed.	Hooversville, Pa.
Shearer, Daniel Fred	Music Ed.	64 N. Church Ave., Ephrata, Pa.
Shirk, Mervin Blaine	Biology	Paradise, Pa.
Silldorff, Albert Pierre	Pol. Science	Fairview Heights, R. D. #20, Lebanon, Pa.
Slatcher, Philip Brooks	Psychology	127 Kathmere Road, Havertown, Pa.
Sluke, William Wayne	Spanish	615 South 7th Street, Lebanon, Pa.
Smith, Carol Ann	Elem. Ed.	326 Spring Garden Street, Ephrata, Pa.
Stambach, Guy Eugene	Sociology	R. D. #1, Mt. Wolf, Pa.
Steiner, Kay Lorraine	Sociology	Lampeter, Pa.
Stephanis, Aglaia Maria	Biology	132 W. Market Street, Marietta, Pa.
Stetler, Sandra Lee	Music Ed.	426 N. Front Street, Wormleysburg, Pa.
Stull, Robert Herb	Pre-Dental	R. D. #3, Box 29a, Fleetwood, Pa.
Takaacs, Bela Janos	Pre-Medical	Box 129, Willow St., Bass River, Mass.
Templeton, Virginia Mae	Psychology	326 Main Street, Hellertown, Pa.
Turner, Lee Jackson	Music Ed.	R. D. #3, Hagerstown, Md.
Urey, Russell Roy	Ind. Chem.	745 Atlantic Ave., Red Lion, Pa.
Van de Water, Henry Fremont	Pre-Medical	29 Long Lane, Malvern, Pa.
Voshell, Harry Milton	Music Ed.	Wyoming, Del.
Vowler, Jeanne Elizabeth	Biology	7751 Parkview Road, Upper Darby, Pa.
Walker, William J.	English	Gap, Pa.
Watson, Nancy Louise	Ind. Chem.	47 Central Blvd., Camp Hill, Pa.
Weekley, David Milton	English	1150 Cherry Street, Pottstown, Pa.
Wenger, D. Rav, Jr.	Physics	37 W. Main Street, Annville, Pa.
Wida, Rosalie Betty	German	Rexmont, Pa.
Williams, Bonnie Lynn	Elem. Ed.	423 Green Hill Road, Smoke Rise, Butler, N. J.
Wise, Patsy LaRue	Mathematics	Broad Street, Middletown, Md.
Wogisch, Barbara Helen	Ind. Chem.	25 N. Stoughton St., Bergenfield, N. J.
Wolfe, Ellis W.	Economics	413 E. Main Street, Annville, Pa.
Wood, Ruth S.	Nursing	1014 Marvin Avenue, Lebanon, Pa.
Yingling, Richard Terry	Chemistry	314 Park Avenue, Hershey, Pa.
Yost, Harry Budd	Pre-Dental	Etters, Pa.
Zeller, Gary L.	Music Ed.	Box 155, Pinkerton Road, Mt. Joy, Pa.
Zimmerman, Dunn Paul	Pre-Theo.	1936 Briggs St., Harrisburg, Pa.



Sophomores

Name	Major	Address
Acker, Herbert William	Economics	Intercourse, Pa.
Andreozzi, Robert James	Pre-Medical	623 State Drive, Lebanon, Pa.
Baertschy, David George	Mathematics	10 Mayfair Road, Wyomissing, Pa.
Baittinger, John Earl	Economics	23 Maplewood Avenue, Penns Grove, N. J.
Balsbaugh, George Thomas	Pre-Medical	243 Swatara Street, Steelton, Pa.
Barnhart, Winifred Elizabeth	Music Ed.	412 S. Washington Street, Greencastle, Pa.
Bauernfeind, Kathleen	Elem. Ed.	6 Waldron Avenue, Glen Rock, N. J.
Bean, Margaret Louise	Music Ed.	80 Wynnedale Road, Narberth, Pa.
Beck, Kenneth Charles	Pre-Medical	927 Stanton Avenue, Baldwin, N. Y.
Bender, Thomas Charles	Biology	531 Walnut Street, Lebanon, Pa.
Bingman, Carol Ann	Music Ed.	527 E. Walnut Street, Lewistown, Pa.
Binner, Olive Ann	History	310 North 10th Street, Easton, Pa.
Blomquist, Margaret S.	Elem. Ed.	509 Bellaire Ave., Fort Washington, Pa.
Bollinger, Robert Pass	Pol. Science	726 Maple Street, Annville, Pa.
Bongart, Barbara Ann	Music Ed.	1019 Lancaster Avenue, Columbia, Pa.
Bowman, Gerald Lee	Physics	34 Willow Avenue, Cleona, Pa.
Boyer, Patty Rae	Elem. Ed.	20 Beverly Drive, Allentown, Pa.
Boyle, James Leo	Mathematics	135 Penn Street, Tamaqua, Pa.
Breeze, Linda Meredith	Music Ed.	413 W. Diamond Street, Hazleton, Pa.
Brighthaupt, Joan Inez	Economics	601 Brew Street, Tamaqua, Pa.
Brill, Robert Joseph	Mathematics	321 E. Granada Avenue, Hershey, Pa.
Brogan, Lowell Burdette	Economics	R. D. #1, Sheridan, Pa.
Brommer, James Edward	Ind. Chem.	66 Carbon Street, Pine Grove, Pa.
Brown, Shirley Anne	Music Ed.	513 Summit Street, North Wales, Pa.
Brownawell, Gerald Edward	Mathematics	Dillsburg, Pa.
Brubaker, Richard W.	Economics	226 Walnut Street, Lebanon, Pa.
Bull, Gail Marilyn	English	34 Oakland Place, Hamburg, N. Y.
Cashion, James Harold	Economics	449 Central Ave., Rahway, N. J.
Cassel, Kaye Rosenberger	Biology	260 N. Main Street, Telford, Pa.
Castor, Philip Henry	Pre-Theo.	R. D. #1, Sheridan, Pa.
Chabitnoy, Michael William	Music Ed.	587 Guilford Street, Lebanon, Pa.
Copeland, Lee Everett	Economics	633 Beacon Avenue, Paulsboro, N. J.
Corbett, James Dale	Pre-Theo.	331 E. Frederick St., Lancaster, Pa.
Cotter, Phyllis Eileen	Mathematics	3906 Bennington St., Philadelphia 24, Pa.
Crider, Robert F., Jr.	Pre-Theo.	1314 Wilson Ave., Chambersburg, Pa.
Davis, James William	Mathematics	224 Maple Street, Annville, Pa.
Derbyshire, Patricia H.	Elem. Ed.	902 Claire Avenue, Hunt Valley, Pa.
Detwiler, John Paul	Pol. Science	20 Hoke Avenue, Lebanon, Pa.
Diebus, Adam	Economics	R. D. #1, Annville, Pa.
Dissinger, William Adam	Spanish	518 Pershing Avenue, Lebanon, Pa.
Dixon, Joyce Wynne	English	R. D. #1, Red Lion, Pa.
Dugan, Alyce Showers	Med. Tech.	3731 Rutherford Street, Harrisburg, Pa.
Dutro, Nancy Lee	Elem. Ed.	200 N. Mountain Road, Harrisburg, Pa.
Earhart, J. Ronald	Physics	R. D. #1, Willow Street, Pa.
Ebert, Bonnie Lee	Pre-Nursing	345 West 16th St., New Cumberland, Pa.
Edris, Gerald H.	Ind. Chem.	R. D. #5, Lebanon, Pa.
Eichel, Wayne Frederick	Chemistry	27 Lakeshore Drive, Rockaway, N. J.
Eig, Norman	Liberal Arts	27 Fairmont Avenue, Clifton, N. J.
Erdmann, Brenda Mona	Music Ed.	552 Mountain View Terrace, Dunellen, N. J.
Evans, Mildred Arlene	Music Ed.	R. D. #2, Bangor, Pa.
Felty, Richard Glenn	Pre-Theo.	R. D. #2, Carlisle, Pa.
Focht, William Weinhold	History	529 Cumberland Street, Lebanon, Pa.
Foley, Raymond Earl	Music Ed.	963 Broadview Avenue, Langhorne, Pa.
Fox, Arbelyn Adele	Med. Tech.	607 S. Lincoln Ave., Lebanon, Pa.
Garrett, William Anthony	Pol. Science	28 Taylor Place, Harrington Park, N. J.
Gingrich, Franklin R.	Pre-Theo.	44 S. Locust St., Box 148, Campbelltown, Pa.
Girard, Kenneth Robert	Science	40 S. Fernwood Avenue, Pitman, N. J.
Cluyas, Sally Eileen	Elem. Ed.	200 E. Knight Ave., Collingswood, N. J.
Godshall, Larry Lee	History	114 Park Avenue, Ephrata, Pa.
Goncalves, Quirino	Pol. Science	941 Monroe Avenue, Elizabeth, N. J.
Graham, Brenda Lee	English	50 N. Main Street, Red Lion, Pa.
Gray, Robert Alexander	Pre-Dental	928 E. Lehman Street, Lebanon, Pa.
Crebe, Leann Ruth	Elem. Ed.	Box 278-B, R. D. #1, Pottstown, Pa.
Green, Allen Curtis	Mathematics	R. D. #1, Lehighton, Pa.
Grove, Ann Romayne	Med. Tech.	162 E. Jackson Street, York, Pa.
Gundel, Gerald Leonard	Pol. Science	921 Chestnut Street, Columbia, Pa.
Haines, Mary Lucille	English	7214 Sellers Avenue, Upper Darby, Pa.
Hake, Carolyn Yvonne	Med. Tech.	R. D. #1, Red Lion, Pa.
Hamilton, Robert Stafford	Chemistry	133 Brentwood Avenue, Pitman, N. J.
Haring, Ronald Clifford	Biology	166 S. Park Avenue, Rockville Centre, N. Y.
Harris, Lloyd David	English	Western Home, Cedar Falls, Iowa
Hassinger, Merrill A.	Pre-Theo.	R. D. #1, Halifax, Pa.
Hawkins, Blanche Ann	Biology	28 Howard Avenue, E. Norwalk, Conn.
Hemph, James Thomas	Philosophy	175 Cottage Road, Wvckoff, N. J.
Hemperly, Charlotte Ann	English	306 E. Drive, Oak Ridge, Tenn.
Hogan, James Francis X.	Ind. Chem.	988 Bowling Green Drive, Westbury, N. Y.
Huber, Shirley Jean	Music Ed.	2310 Fruitville Pike, Lancaster, Pa.

STUDENT REGISTER, 1960-61

Name	Major	Address
Keehn, George Thomas	Music Ed.	30 E. Market Street, Lititz, Pa.
Kelly, Mary Sue	Elem. Ed.	231 Ramsey Ave., Chambersburg, Pa.
Kelly, Sandra Lee	Music Ed.	Box 73, Jonestown, Pa.
Kling, Gary Lynn	History	Box 329, Palmyra, Pa.
Knapp, Thomas John	Liberal Arts	Box 398, R. D. #1, Windber, Pa.
Koncar, Dolores Catherine	English	831 S. Front St., Steelton, Pa.
Krauss, Suzanne	Pre-Medical	7417 Miller Avenue, Upper Darby, Pa.
Kreider, Jay I.	Ind. Chem.	509 Pleasure Road, Lancaster, Pa.
Kreider, Kristine Louise	Elem. Ed.	830 Marietta Avenue, Lancaster, Pa.
Kreiser, Ralph Rank	Ind. Chem.	229 South 18th Street, Lebanon, Pa.
Lane, Sarah Grace	Elem. Ed.	42 Center Street, New Platz, N. Y.
Lehman, Ralph Luther, III	Music Ed.	101 N. Market St., Elizabethtown, Pa.
Levinson, Philip David	Pre-Dental	335 South 8th Street, Lebanon, Pa.
Lidle, Brenda Ann	Elem. Ed.	8 Woodcroft Road, Havertown, Pa.
Lidston, Bruce Malcom	Pre-Medical	Old Tappan Rd., Old Tappan, N. J.
Mann, Thomas Earl	Music Ed.	459 E. Main Street, Annville, Pa.
Marshall, Sarah Lynn	English	82 Summer Street, Bradford, Pa.
McCracken, Ellis W., Jr.	Pol. Science	530 Ainsworth Street, Linden, N. J.
McElwee, Betsy Diane	English	59 Madison Ave., Erlton, N. J.
McWilliams, Lynne Frances	English	205 Lakeside Avenue, Pitman, N. J.
Melhorn, James Irwin	Pre-Theo.	134 E. Maple Street, Cleona, Pa.
Melnick, Jacqueline Julie	Elem. Ed.	2731 Forwood Street, Chester, Pa.
Meyer, Herman Joseph	Liberal Arts	228 Judson Avenue, Dobbs Ferry, N. Y.
Miller, Susan Jane	Psychology	459 E. Maple Street, Annville, Pa.
Mock, Byron Neal	Physics	Schaefferstown, Pa.
Morgan, Edgar George, E.	Pol. Science	608 Walnut Street, Lebanon, Pa.
Moss, Lawrence Robinson	Economics	200 Columbia Avenue, Pitman, N. J.
Napier, Nancy Helene	English	112 Jefferson Avenue, Westfield, N. J.
Newton, Judith Ann	Music Ed.	6702 Grant Avenue, Pennsauken, N. J.
Niedzialek, Frances S.	Psychology	138 Martha Avenue, East Paterson, N. J.
Page, Frances Mildred	Music Ed.	Mounted Route, Mechanicsburg, Pa.
Peiffer, Glen Eric	Music Ed.	907 Cornwall Avenue, Lebanon, Pa.
Perkins, Betty Ann	Music Ed.	185 Brandywine Blvd., Wilmington, Del.
Peters, Eric Leroy	Pol. Science	1620 Poplars Road, York, Pa.
Pierce, David Wayne	Psychology	105 Lemon Avenue, Ephrata, Pa.
Plitnik, George Rudolph	Physics	3 Brevent Avenue, Leonardo, N. J.
Poorman, Ronald James	Music Ed.	734 S. Grant Street, Palmyra, Pa.
Porrino, Fred	Chemistry	2042 Hudson Street, Fort Lee, N. J.
Prentice, Joe Bradley	English	611 Manlius Road, Fayetteville, N. Y.
Previte, Thomas Richard	Economics	413 E. Elm Street, Lebanon, Pa.
Rabenold, David Arthur	Ind. Chem.	871 Fifth Street, Fullerton, Pa.
Ranck, Ruth Ellen	English	97 Montclair Avenue, Montclair, N. J.
Rank, Lois Helen	Elem. Ed.	437 Fenway, River Edge, N. J.
Rocap, Richard Steven	Music Ed.	8 Westwood Avenue, Bridgeton, N. J.
Rogers, Calvin Edward, Jr.	Economics	2322 Brookwood Street, Harrisburg, Pa.
Rohm, Genie Cecelia	Liberal Arts	2195 Old Phila. Pike, Lancaster, Pa.
Rohrbach, William Russell	Pol. Science	1255 Rolleston Street, Harrisburg, Pa.
Rotz, Richard Harold	Music Ed.	McConnellsburg, Pa.
Schaeffer, Lee Carroll	Pre-Medical	Locust Street, Pine Grove, Pa.
Scharadin, Priscilla Myrtle	Liberal Arts	102 E. Penn Avenue, Cleona, Pa.
Schnader, Dennis Randolph	Music Ed.	Reamstown, Pa.
Schreiber, Sara Kate	Elem. Ed.	147 South 8th Street, Lebanon, Pa.
Scott, Robert James	Economics	8757 - 94 Street, Woodhaven 21, N. Y.
Sergent, Gene	Economics	16 Peltier Avenue, Metuchen, N. J.
Sheaffer, John Wesley	Biology	620 Redwood Street, Harrisburg, Pa.
Sheehy, William Austin	Pol. Science	434 Prospect Avenue, Oradell, N. J.
Shen, David John	Spanish	200 West Park Avenue, Myerstown, Pa.
Sherman, William Arthur	History	R. D. #1, Lebanon, Pa.
Shonk, Nancy Patricia	Music Ed.	Box 87, R. D. #4, Manheim, Pa.
Shope, Robert Ronald	Economics	2164 Chestnut Street, Camp Hill, Pa.
Showers, Paul Kenneth	Chemistry	14 E. Walnut Street, Ephrata, Pa.
Skewis, Kathryn Sabina	Music Ed.	Schaefferstown, Pa.
Smith, Barbara Ann	Music Ed.	701 State Drive, Lebanon, Pa.
Smith, Judith Nancy	Elem. Ed.	11 Easthill Drive, Doylestown, Pa.
Smith, Patricia Sue	English	728 Wood Street, York, Pa.
Snowberger, Judith Ann	Elem. Ed.	R. D. #7, York, Pa.
Spengler, Gary Kenneth	Music Ed.	Strausstown, Pa.
Stanson, Gregory George	Pol. Science	128 E. Main Street, South Pottstown, Pa.
Stouffer, Vance Rudy	Pre-Medical	Box 212, R. D. #1, New Cumberland, Pa.
Stringer, June Poinsett	Music Ed.	34 N. Stuyvesant Drive, Wilmington 3, Del.
Sweigart, Dennis William	Music Ed.	R. D. #1, Reinholds, Pa.
Taylor, Janet Elizabeth	Music Ed.	9 S. Stuyvesant Drive, Wilmington 3, Del.
Thompson, Ford Swiler, Jr.	Pol. Science	3802 Centerfield Road, Harrisburg, Pa.
Tjhin, Magdalene Moi Lai	Psychology	46 Dj. Tepekong, Medan Sumatra, Indonesia
Troutman, Douglas Kenneth	Music Ed.	411 Rutherford Road, Harrisburg, Pa.
Unger, Rebecca Ann	Music Ed.	591 S. Lincoln Avenue, Lebanon, Pa.
Ward, Roger Nelson	Biology	2183 Joshua Road, Lafayette Hill, Pa.
Warner, Nancy Lee	Sociology	353 Lakeview Avenue, Rockville Centre, N. Y.
Weaber, John Riley	Science	116 E. Locust Street, Annville, Pa.
Weaver, George M.	Pre-Theo.	R. D. #2, New Holland, Pa.

STUDENT REGISTER, 1960-61

Name	Major	Address
Weber, Linda Jean	English	150 E. Broad St., New Holland, Pa.
Weinert, Margaret Anne	Elem. Ed.	504 Washington Avenue, Havertown, Pa.
Welch, Harry Eugene	Pol. Science	3607 Clovefield Road, Harrisburg, Pa.
Wert, Mark Hopkins	Economics	516 San Gabriel Avenue, Philadelphia 11, Pa.
Whitman, Jo-Ann Ruth	Elem. Ed.	730 Walnut Street, Lebanon, Pa.
Williams, Elizabeth Jean	English	702 Richford Street, Duquesne, Pa.
Winand, James Edward	Economics	3606 Ridgeway Road, Harrisburg, Pa.
Wittle, Lawrence Wayne	Biology	Wood Street, Florin, Pa.
Wolf, Philip Bracken	Economics	148 - 16th Street, New Cumberland, Pa.
Wolfe, John Adam, Jr.	Pre-Engineer	R. D. #1, Myerstown, Pa.
Wolfgang, Gary Lamont	Pre-Medical	18 S. Chestnut Street, Palmyra, Pa.
Yajko, John Andrew	Economics	Box 171, R. D. #2, Leechburg, Pa.
Young, Paul Robert	Pre-Engineer	2306 Logan Street, Camp Hill, Pa.
Zola, John Francis	Pre-Medical	866 N. Church Street, Hazleton, Pa.



Student World Travelers

Freshmen

Name	Major	Address
Alban, Bradford Clifford	Pre-Dent	13 Breezew'd Dr. Mt. Rt. #6, Mechanics'b'g, Pa.
Allwein, Charles Bernard	Pre-Forestry	1023 Walnut Street, Lebanon, Pa.
Altland, William Garfield	Pre-Medical	1303 Bridge Street, New Cumberland, Pa.
Anderson, Kenneth Claude	Music Ed.	Ovelton Avenue, Stewartstown, Pa.
Arnold, LaVelle Henry	Economics	1612 Chatham Road, Camp Hill, Pa.
Aungst, Judith Ann	Economics	3004 Gordon Street, Allentown, Pa.
Baker, Judith Ann	Music Ed.	215 Kelson Street, Harrisburg, Pa.
Bashore, Richard Lee	Pre-Engineer	Bethel, Pa.
Bechtold, Robert Michael	Physics	207 Wilson Street, Cleona, Pa.
Beck, James Lawrence	Pre-Medical	2101 Darby Creek Road, Havertown, Pa.
Beckner, Lavinia Ann	History	80 Church Street, Allentown, N. J.
Beistline, Ronald Jay	Pre-Theo.	346 Swatara Street, Steelton, Pa.
Bell, Linda Elizabeth	Elem. Ed.	1545 Hollywood Drive, Lancaster Pa.
Bergman, Arija Monica	Music Ed.	412½ Cumberland Street, Lebanon, Pa.
Bessel, Henry Adolph	Pol. Science	40 Washington Avenue, Danbury, Conn.
Bisbing, Janet Elizabeth	Music Ed.	1238 Marlryn Road, Philadelphia 31, Pa.
Bitner, James Michael	Ind. Chem.	416 Cottage Place, Red Lion, Pa.
Black, Eileen Lyndall	Pre-Engineer	1085 Old Lancaster Road, Berwyn, Pa.
Blauvelt, Rita Mae	Music Ed.	125 Penna. Avenue, Westminster, Maryland
Blekicki, Kenneth Cordell	Music Ed.	307 Hollenbach Street, Reading, Pa.
Blouch, Judith Ellen	Liberal Arts	932 Church Street, Lebanon, Pa.
Boeshore, Linda Anne	English	412 Gary Avenue, Lebanon, Pa.
Bonsall, Russell Paxson	Mathematics	23 Summit Avenue, Broomall, Pa.
Booth, David Lester	Pre-Dental	1265 Nowlen Street, Lebanon, Pa.
Burke, Ronald Simpson	Science	413 S. Royal Avenue, Front Royal, Va.
Burkett, William Allison	Chemistry	77 Milton Road, R. D. #1, Oak Ridge, N. J.
Burkhardt, Charles Franklin	Liberal Arts	R. D. #3, Quarryville, Pa.
Burns, Donald John	History	879 Churchville Road, Southampton, Pa.
Butler, Norman Eugene	Pre-Theo.	R. D. #1, Wellsville, Pa.
Carroll, Richard Dennis	Pre-Engineer	R. D. #4, Lebanon, Pa.
Cassel, Judith Kathleen	English	Heritage Road, R. D. #2, Sewell, N. J.
Castrischer, Gary Charles	History	280 Wood Ridge Street, Wood Ridge, N. J.
Clark, Joseph Martin	Chemistry	1225 Oak Street, Lebanon, Pa.
Colgan, Marena Louise	Elem. Ed.	1417 W. Market Street, York, Pa.
Conrad, Edgar William	Pre-Theo.	Box 22, West Willow, Pa.
Cromer, James L., Jr.	Pre-Engineer	S. Baltimore Street, Dillsburg, Pa.
Dahringer, Nancy Anne	Music Ed.	124 Cocks Lane, Locust Valley, N. Y.
Davis, John William	Pre-Dental	131 E. Locust Street, Annville, Pa.
Deichert, Carol Ann	History	938 Summit Avenue, Westfield, N. J.
Deitzel, Charles Thomas	Psychology	842 Walnut Street, Columbia, Pa.
Derk, Carole Ann	Med. Tech.	916 N. Front Street, Sunbury, Pa.
Diamond, Craig Charles	Pre-Theo.	923 Duke Street, Lebanon, Pa.
Diener, Sandra Kay	Med. Tech.	135 W. Main Street, Mechanicsburg, Pa.
Docherty, Bruce Allen	Music Ed.	35 Young Street, Somerville, N. J.
Dubbs, JoAnn Elizabeth	Music Ed.	North Race Street, Richland, Pa.
Dunn, James Lee	Music Ed.	R. D. #1, Bird-in-Hand, Pa.
Earley, Morton Jay	Pre-Medical	4th Avenue, Hastings, Pa.
Ebersole, Charles Henry	History	Paradise, Pa.
Eiler, Frank William	Chemistry	308 Dorchester Avenue, Lincoln Park, Pa.
Ensminger, Lois Ann	Elem. Ed.	1836 N. Sherman Street, York, Pa.
Eppley, Fred Aaron	Biology	Box 93, Lewisberry, Pa.
Etter, John Wesley	Pol. Science	256 Boas Street, Harrisburg, Pa.
Evans, Dorothy Marie	Pre-Nursing	R. D. #1, Waynesboro, Pa.
Fetter, Gloria Ruth	Liberal Arts	R. D. #2, Myerstown, Pa.
Firestone, Benjamin John	Sociology	130 W. Main Street, Annville, Pa.
Fullerton, Mary Constance	English	Hill Crest View, R. D. #2, Myerstown, Pa.
Funck, Larry Lehman	Pre-Medical	598 Ridge Avenue, Harrisburg, Pa.
Gaidos, John Michael, Jr.	Liberal Arts	Cornwall Rd. & Wilhelm Ave., Lebanon, Pa.
Garnet, Larry Bruce	Economics	810 Rex Avenue, Lebanon, Pa.
Garrett, Robert LeRoy	Pre-Dental	111 W. Chocolate Avenue, Hershey, Pa.
Garvin, Judith Louise	Music Ed.	1813 Center Street, Lebanon, Pa.
Gatchel, Linda Mary	Liberal Arts	516 Cattell Street, Middletown, Pa.
Geib, Dennis Theodore	Chemistry	306 Washington Avenue, Ephrata, Pa.
Gerberich, LaVern Robert	English	Box 101, Jonestown, Pa.
Gerhart, Guy Harold	Pre-Medical	104 Center Street, Cleona, Pa.
Gerhart, Sandra Lee	Med. Tech.	59 Park Avenue, Ephrata, Pa.
Gerhart, Sara Anne	Pre-Medical	1550 Oak Lane, Reading, Pa.
Green, John Foster	Mathematics	1138 Spring Street, Reading, Pa.
Greenfield, Mary	Elem. Ed.	8221 Fairview Road, Elkins Park 17, Pa.
Greim, Ruth Eleanor	Music Ed.	254 Cleveland Street, Bristol, Pa.
Grossi, Jeanne Lucia	Biology	624 Summer Street, Media, Pa.
Grove, David Dwight	Pre-Medical	5025 N. Marvine Street, Philadelphia 41, Pa.
Hafer, Ronald Lee	Chemistry	319 S. Lincoln Avenue, Lebanon, Pa.
Hallett, Penelope Thwing	Music Ed.	101 E. Main Street, Canton, Pa.
Hamsher, Walter Scott	Economics	1058 South 5th Street, Chambersburg, Pa.
Haskell, Helen Jeanne	Mathematics	1236 Alsace Road, Reading, Pa.
Haven, Allan Michael	Science	14 Franciscan Way, Fair Lawn, N. J.

STUDENT REGISTER, 1960-61

Name	Major	Address
Haven, Mark Charles	Science	14 Franciscan Way, Fair Lawn, N. J.
Heishman, John Ashton	Pre-Engineer	E. U. B. Home, Quincy, Pa.
Hendrix, Marvin Leroy	Economics	Shrewsbury, Pa.
Hertzog, Russel C., Jr.	Physics	447 Ebenezer Road, Lebanon, Pa.
Herwig, Richard Thomas	Pre-Medical	560 Newton Road, Johnsville, Pa.
Higgins, William Ronald	Music Ed.	219 South 2nd Street, Chambersburg, Pa.
Hildreth, Stephen Carl	Economics	1300 North Harrison Street, Wilmington, Del.
Hiler, Richard Brent	Music Ed.	R. D. #1, Box 147, Hershey, Pa.
Hill, Louise Edith	Music Ed.	604 Orchard Dr., Wilmington, Del.
Hively, David Paul	Mathematics	R. D. #2, Felton, Pa.
Hock, Sandra Lee	Elem. Ed.	1091 High Street, Oberlin, Pa.
Hoffman, Carolyn Ann	Med. Tech.	307 Fourth Avenue, Burnham, Pa.
Hollis, Robert Arthur	Pol. Science	406 Guilford Street, Lebanon, Pa.
Homan, Kenneth Stephen	History	117 E. Main Street, Terre Hill, Pa.
Honafous, Richard Francis	Pre-Engineer	814 North 16th Street, Harrisburg, Pa.
Horst, Kelso William	Pre-Engineer	930 Broad Street, Akron, Pa.
Houck, Willis Marlin	Music Ed.	584 E. Jackson Street, New Holland, Pa.
Huey, James David	Music Ed.	439 E. Main Street, Annville, Pa.
Humphreys, Thomas Edward	Pre-Engineer	221 West 5th Street, Bloomsburg, Pa.
Hutchcroft, John Carter	Music Ed.	56 Woodlawn Avenue, Chalfont, Pa.
Ingle, Doris Ruth	Music Ed.	1835 Cleveland Avenue, Abington, Pa.
Jimenez, Carol Lynne	Med. Tech.	77-17 87th Street, Glendale 27, N. Y.
Johnston, Julie Kay	Elem. Ed.	1401 Hamilton Blvd., Hagerstown, Md.
Jones, Patricia Ann	Music Ed.	929 Midland Avenue, York, Pa.
Kaufmann, Donald Ralph	Pre-Engineer	7801 Woodlawn Avenue, Melrose Park, Pa.
Kehler, Harry David	Music Ed.	434 "B" Street, Carlisle, Pa.
Keil, James Hugh	Economics	528 Virginia Avenue, Havertown, Pa.
Keiper, Judith Elizabeth	Elem. Ed.	627 Florida Avenue, Fullerton, Pa.
Keiser, Samuel Elmer	English	125 East Main Street, Bloomsburg, Pa.
Kent, Thomas Walter	Ind. Chem.	112 Woodlawn Road, Warminster, Pa.
Kerstetter, Gary Lee	Music Ed.	12 Fairview Street, Pine Grove, Pa.
Klock, Carol	Liberal Arts	3662 Watson Blvd., Endicott, N. Y.
Knarr, Charlotte Frances	Mathematics	333 West 3rd Avenue, Roselle, N. J.
Krall, Joan Elizabeth	English	R. D. #1, Myerstown, Pa.
Kreichbaum, William Thomas	Pre-Theo.	529 W. Walnut Street, Cleona, Pa.
Kresge, Ronald Russell	Med. Tech.	414 South 9th Street, Lehighon, Pa.
Lapioli, Italo	Pre-Engineer	Tucupido, Edo Yuatico, Venezuela
Lasky, Carole Ann	Med. Tech.	466 Spruce Street, Pottstown, Pa.
Ledebur, Lance Alan	Science	Box 142, Derrick City, Pa.
Lee, Kenward Chang Young	Pre-Medical	226 Kellog Street, Wahiawa, Oahu, Hawaii
Lee, Lyonell Irvin	Physics	Colebrook Road, R. D. #5, Lebanon, Pa.
Lee, Robert Andrew	English	43 Park Avenue, Garfield, N. J.
Lenker, Michael Wayne	Economics	Linglestown, Pa.
Lenker, Terry Roland	Biology	4201 Union Deposit Road, Harrisburg, Pa.
Leonard, Susanne Marie	Music Ed.	Blain, Pa.
Lewis, Helen Lynn	Chemistry	612 Topsfield Road, Hatboro, Pa.
Lewis, Robert Stephen	Pre-Medical	6030 Loretto Avenue, Philadelphia 49, Pa.
Liddick, Barbara Louise	Pre-Engineer	2322 North 4th Street, Harrisburg, Pa.
Little, Brydon Haydon, Jr.	Economics	888 W. Main Street, Hummelstown, Pa.
Lied, Julie Almaryne	Liberal Arts	47 Spruce Street, Ephrata, Pa.
Long, Jerry Henry	Music Ed.	R. D. #1, Lebanon, Pa.
Loose, Thomas Patrick, Jr.	Pre-Engineer	R. D. #5, Lebanon, Pa.
Lubans, John, Jr.	Psychology	36 Wyman Road, Braintree, Mass.
Lyster, Robert Franklin	Pre-Theo.	55 North 10th Street, Harrisburg, Pa.
MacMillan, Wesley John	Pre-Engineer	R. D. #1, Shippensburg, Pa.
Magee, Carolyn Rebecca	Mathematics	227 Virginia Avenue, Front Royal, Va.
Mallery, Dolores Jeanne	Med. Tech.	229 N. Carver Street, Warren, Pa.
Martin, Charles Henry	Pol. Science	1011 Emma Lane, Warminster, Pa.
Matsko, John Frank	Economics	3616 Maple Street, Harrisburg, Pa.
Maurer, Edward Alexander	Pre-Engineer	34 S. Manheim Street, Annville, Pa.
McDyer, Patricia Margaret	Chemistry	625-B Trenton Avenue, Elizabeth, N. J.
McGowan, James Robert	Economics	221 Oxford Hill Lane, Havertown, Pa.
McKay, Edward John	Pre-Engineer	R. F. D. #528, Riverhead, N. Y.
Meng, Faith Patricia	Med. Tech.	R. D. #1, Perkiomenville, Pa.
Miller, Curtis Ray	Philosophy	841 E. Walnut Street, Box 96, Annville, Pa.
Miller, Elizabeth Clemons	Physics	R. D. #2, Kutztown, Pa.
Miller, Larry Harold	Economics	138 College Avenue, Annville, Pa.
Monical, William Lowell	Music Ed.	149 South Duke Street, Millersville, Pa.
Moore, Robert Case	Economics	504 Virginia Avenue, Havertown, Pa.
Naylor, Lovella Louise	French	51 N. Newberry Street, York, Pa.
Newcomer, William LeRoy	Pre-Theo.	115 Colgate Avenue, Lancaster, Pa.
Nichols, Judith Irene	Elem. Ed.	6 N. Park Road, Crest Notch, N. J.
Nolt, W. Steven	Music Ed.	2839 Marietta Avenue, Lancaster, Pa.
Orchard, Constance Evelyn	Psychology	4 Cliffs Avenue, Trucksville, Pa.
Orndorf, Robert C.	Physics	44 James Road, Broomall, Pa.
Overly, Thomas Lynn	Chemistry	591 West Main Street, New Holland, Pa.
Perkowski, Theodore John	Economics	206 Avenue "G", Matamoras, Pa.
Pisle, Hannah Rae	History	340 Pine Street, Steelton, Pa.
Resch, Kathryn Diane	Music Ed.	60 Burgess Avenue, Morrisville, Pa.
Rhine, Robert Forrest	Music Ed.	40 S. White Oak Street, Annville, Pa.

Name	Major	Address
Rice, Joy Dixon	Elem. Ed.	1479 Barton Drive, Mountainside, N. J.
Rittle, Robert Harry	Mathematics	538 North 9th Street, Lebanon, Pa.
Robinson, Elizabeth Ann	Music Ed.	R. D. #1, Candor, N. Y.
Rodriguez, Maximo	Chemistry	66 Wall Street, Amsterdam, N. Y.
Rouse, Sydnae Morgan	Biology	102 South 22nd Street, Camp Hill, Pa.
Ruhl, Judith Kay	Music Ed.	E. Simpson Rd., Mt. Rt. #6, Mechanicsburg, Pa.
Sabaka, Eileen Ruth	Elem. Ed.	120 Clearview Road, Hanover Pa.
Sayers, Carl Frederick	Biology	274 Sweetbrier Drive, Warminster, Pa.
Schlegel, Loretta Ann	Music Ed.	Thompsontown, Pa.
Schmerker, Robert Lewis	Music Ed.	128 North 14th Street, Allentown, Pa.
Schreiber, Susan Isabel	Elem. Ed.	147 South 8th Street, Lebanon, Pa.
Schwalm, Charles Thomas	Music Ed.	3732 Brisbane Street, Harrisburg, Pa.
Schwalm, Karl Frederick	Pre-Medical	Valley View, Pa.
Selcher, Wayne Alan	Biology	R. D. #1, Middletown, Pa.
Shaw, Douglas Vincent	History	3 Woodlawn Terrace, Cedar Grove, N. J.
Shubrooks, Lynn Karen	Med. Tech.	513 E. Moreland Road, Willow Grove, Pa.
Shupp, Barbara Jean	Music Ed.	725 Argyle Road, Glenside, Pa.
Smith, Henry Kyle, Jr.	Chemistry	R. D. #3, Red Lion, Pa.
Snell, James Cassel	Pre-Engineer	235 E. Grant Street, Lebanon, Pa.
Spahr, Edward Harry	Med. Tech.	Mounted Route, Mechanicsburg, Pa.
Spancake, Elmer Lee	Chemistry	11 Wood Street, Pine Grove, Pa.
Speicher, Barbara Jean	Elem. Ed.	205 Intervella Avenue, West Lawn, Pa.
Spoonhour, John Arthur	Economics	105 Verbeke Street, Marysville, Pa.
Stech, Glenn Robert	Pre-Engineer	511 Madison Ave., Hyde Crest, Reading, Pa.
Stein, Lawrence Edward	Chemistry	33 Old Lancaster Road, Bala-Cynwyd, Pa.
Stoudt, Linda Gertrude	Music Ed.	R. D. #1, Leesport, Pa.
Stroh, Carroll Gene	Mathematics	R. D. #1, Annville, Pa.
Stuckey, Irwin Edward	Science	1128 Chestnut Street, Lebanon, Pa.
Stump, Walter Albert	Psychology	221 S. Main Street, Pine Grove, Pa.
Sudduth, William Harry	Pre-Medical	803 Linwood Street, New Cumberland, Pa.
Tanno, Judith Anne	Med. Tech.	1464 E. Queen Street, Annville, Pa.
Thomas, George Gurnee	Pol. Science	743 Worthington Drive, Warminster, Pa.
Tipton, Carol Joyce	Elem. Ed.	R. D. #8, York, Pa.
Tyson, John Fred	Physics	R. D. #3, Red Lion, Pa.
Uhler, Jay Henry	Economics	1417 Woodland Street, Lebanon, Pa.
Vastine, Elizabeth Anne	Elem. Ed.	R. D. #1, Sinking Spring, Pa.
Wagner, Nancy Louise	Sociology	440 N. Cherry Street, Lebanon, Pa.
Walker, John William	Biology	1084 Eddystone Avenue, Eddystone, Pa.
Waltz, Grant Herbert	Economics	2518 Greenwood Street, Harrisburg, Pa.
Webb, Thomas Eldon	Psychology	Fawn Grove, Pa.
Weik, Thomas Wilbur	Mathematics	1561 Elm Street, Lebanon, Pa.
Weimer, Sandra Jean	Elem. Ed.	842 Lott Street, Shamokin, Pa.
Wentz, Gordon David	Pre-Engineer	Box 104, Lincolnway West, Abbottstown, Pa.
Whisler, Kenneth Samuel, Jr.	Chemistry	140 E. Hanover Street, Hanover, Pa.
White, Wayne Gary	Pre-Forestry	R. D. #2, Sinking Spring, Pa.
Williams, Bonnie Lee	Chemistry	132 N. Main Street, Manchester, Pa.
Willman, Sharon Elaine	Mathematics	Mt. Wolf, Pa.
Wilson, James Hirsch	Pre-Engineer	644 E. Cherry Street, Palmyra, Pa.
Witter, John H.	English	Newmanstown, Pa.
Wolfe, Susan Jane	Elem. Ed.	1027 Broadway, Hanover, Pa.
Yost, Jon Arthur	Pre-Engineer	R. D. #1, Etters, Pa.
Ziegler, Patricia Ann	Chemistry	125 E. Grant Street, Lebanon, Pa.
Zimmerman, Margaret Mae	Music Ed.	1197 Letchworth Road, Camp Hill, Pa.



Non-Degree Students

Name	Address
Beard, Martha Christener	R. D. #1, Sheridan, Pa.
Bronson, Philip Dauchy	Box 101, West Redding, Conn.
DeGroot, Juanita	955-B Flickinger Street, Middletown, Pa.
Grace, Dorman John, Jr.	230 E. Oak Street, Palmyra, Pa.
Grossman, Ida Louise	3430 Green Street, Harrisburg, Pa.
Frey, Dorothy Louise	124 E. Locust Street, Lebanon, Pa.
Hockley, Mary Louise	307 Guilford Street, Lebanon, Pa.
Keller, Theodore Donald	26 E. Main Street, Annville, Pa.
Kline, James L.	140 W. Main Street, Annville, Pa.
Lang, Jean B.	2533 North 2nd Street, Harrisburg, Pa.
Lynch, Dennis P.	195 First Avenue, Annville, Pa.
Newall, Robert H.	1666 E. Cheltenham Avenue, Philadelphia 24, Pa.
Saylor, Malin Phalen	803 Maple Street, Annville, Pa.
Shaffer, Charles William	41 Iroquois Drive, Pittsburgh, Pa.
Sipos, Tibor	206 Herman Avenue, Lemoyne, Pa.
Suter, Suzanne W.	204 Hathaway Park, Lebanon, Pa.

Specials in Music

Name	Instrument	Address
Aumack, Holly	Piano	24 S. Garfield Street, Cleona, Pa.
Aumack, Lisa	Piano	24 S. Garfield Street, Cleona, Pa.
Bamberger, Judith	Piano	1402 Oak Street, Lebanon, Pa.
Barnhard, Ann	Piano	625 Maple Street, Lebanon, Pa.
Beard, Nancy	Piano	South Prince & White Oak Street, Palmyra, Pa.
Bremer, Susan	Violin	R. D. #2, Annville, Pa.
Brightbill, Michelle	Violin	101 East Pershing Avenue, Lebanon, Pa.
Caldwell, Janet	Violin	301 South 12th Street, Lebanon, Pa.
Corkle, Jeff	Clarinet	7330 Jonestown Road, Harrisburg, Pa.
Dice, Nancy	Piano	521 Sand Hill Road, Lebanon, Pa.
DiMatteo, Athalene	Voice	620 East Fir Street, Palmyra, Pa.
Donley, Nadine	Piano	13 South Broad Street, Myerstown, Pa.
Ellison, Jay	Piano	238 Elm Avenue, Hershey, Pa.
Ellison, Ross	Piano	238 Elm Avenue, Hershey, Pa.
Erlbaum, Sheila	Piano	910 Dawson Street, Lebanon, Pa.
Fedder, Christine	Voice	426 East Chestnut Street, Cleona, Pa.
Fedder, Shirley	Piano	426 East Chestnut Street, Cleona, Pa.
Feeman, Susan	Piano	551 Weidman Street, Lebanon, Pa.
Ferretti, Donna	Piano	11 West Center Avenue, Myerstown, Pa.
Ferretti, Monica	Piano	11 West Center Avenue, Myerstown, Pa.
Ferry, Lynda	Voice	624 Cherry Street, Palmyra, Pa.
Fisher, Barbara	Violin	1126 W. Main Street, Palmdale, Pa.
Foltz, James	Voice	915 Mifflin Street, Lebanon, Pa.
Frederick, Ann	Violin	502 East Main Street, Annville, Pa.
Frederikson, Sally	Violin	1525 Oak Street, Lebanon, Pa.
Frey, Carol	Oboe	24 E. Locust Street, Lebanon, Pa.
Gable, Vivian	Organ	Iona, Pa.
Gingrich, Cathy	Violin	216 E. Maple Street, Annville, Pa.
Gingrich, Mrs. Mary	Piano	875 E. Oak Street, Palmyra, Pa.
Gingrich, Sally Ann	Piano	34 North Center Avenue, Cleona, Pa.
Heilman, Clara Lou	Piano	3102 Tunnel Hill Road, Lebanon, Pa.
Hess, Cheryl	Violin	939 York Street, Lebanon, Pa.
Hill, Martha	Violin	1260 Marion Drive, Lebanon, Pa.
Howard, Gertrude	Voice	422 West Penn Avenue, Cleona, Pa.
Keehn, David	French Horn	30 East Market Street, Lititz, Pa.
Keehn, Mrs. Julia	Voice	30 East Market Street, Lititz, Pa.
Kegerreis, Betty	Piano	R. D. #1, Campbelltown, Pa.
Kegerreis, Brenda	Piano	R. D. #1, Campbelltown, Pa.
Kell, Gloria	Piano	1458 E. Walnut Street, Annville, Pa.
Kessler, Mrs. Beatrice	Voice	524 South 12th Street, Lebanon, Pa.
King, Barbara	Oboe	128 Cocoa Avenue, Hershey, Pa.
Kline, Carol	Violin	R. D. #1, Annville, Pa.
Krall, Diane	Violin	35 South 5th Avenue, Lebanon, Pa.
Kreamer, Karen	Piano	519 East Maple Street, Annville, Pa.
Kreider, David	Piano	1295 Colebrook Road, Lebanon, Pa.
Kreider, Doris	Piano	108 N. Washington Street, Cleona, Pa.
Krohn, Ricky	Piano	1330 Oak Street, Lebanon, Pa.
Kutz, Marilyn	Organ	889 Walnut Street, Annville, Pa.
Lau, Robert	Violin	1020 Lehman Street, Lebanon, Pa.
Lentz, Ronald	Voice	R. D. #1, Lebanon, Pa.
Loose, Susan	Piano	R. D. #5, Lebanon, Pa.
Madeira, Terry	Flute	1001 East Locust Street, Elizabethtown, Pa.
Malm, Sylvia	Piano	R. D. #4, Lebanon, Pa.

STUDENT REGISTER, 1960-61

Name	Instrument	Address
Mann, Mrs. Veronica	Flute	459 E. Main Street, Annville, Pa.
Marquette, Reynold	Piano	11 E. Chestnut Street, Cleona, Pa.
McCurdy, Allen	Voice	225 North Franklin Street, Palmyra, Pa.
Miller, Janet	Violin	Reigart Lane, Annville, Pa.
Miller, Mindy	Piano	637 Quentin Road, Lebanon, Pa.
Miller, Ruth	Piano	144 College Avenue, Annville, Pa.
Moore, Victoria	Violin	220 S. Forge Street, Palmyra, Pa.
Moyer, Lois	Piano	407 West Maple Street, Palmyra, Pa.
Myers, Karen	Voice	121 E. Cherry Street, Palmyra, Pa.
Peiffer, Lucy	Violin	1407 Elm Street, Lebanon, Pa.
Pierce, Elizabeth	Clarinet	R. D. #3, Lebanon, Pa.
Roush, Cassandra	Piano	R. D. #3, Lebanon, Pa.
Shade, Yvonne	Violin	Methodist Church Home, Cornwall, Pa.
Shale, Stephanie	Piano	Cornwall, Pa.
Shaud, Kevin	Piano	1012 E. Lehman Street, Lebanon, Pa.
Sherk, Bonnie	Violin	R. D. #5, Lebanon, Pa.
Smith, Mrs. Caroline	Organ	1302 Poplar Street, Lebanon, Pa.
Smith, Sally Ann	Piano	1302 Poplar Street, Lebanon, Pa.
Spangler, John	Cornet	R. D. #2, Myerstown, Pa.
Trefz, Emily	Piano	114 W. Main Street, Hummelstown, Pa.
Walter, Mrs. Patricia	Voice	825 Church Street, Lebanon, Pa.
Weyand, Kary	Clarinet	R. D. #1, Lebanon, Pa.
Williams, Jackie	Piano	R. D. #1, Annville, Pa.
Williams, Kathy	Piano	R. D. #1, Annville, Pa.
Wolverton, Geraldine	Voice	321 North Market Street, Elizabethtown, Pa.
Yocum, Michael	Violin	1416 Elm Street, Lebanon, Pa.
Zachroff, Richard	Violin	422 South 14th Street, Lebanon, Pa.

Campus Evening Classes

Name	Address
Africa, Mrs. Sandra I.	411 E. Pine Street, Lebanon, Pa.
Andrews, Barbara E.	1549 N. 7th Street, Lebanon, Pa.
Arnold, Mary E.	930 Walnut Street, Lebanon, Pa.
Bechtel, J. Scott	616 Renova Avenue, Lebanon, Pa.
Bender, Jeanette E.	Route #2, Box 453, Palmyra, Pa.
Bensingser, Mrs. Mary E.	1005 Jay Street, Lebanon, Pa.
Berger, Larry B.	436 Pershing Avenue, Lebanon, Pa.
Boltz, Mrs. Julia B.	1230 Oak Street, Lebanon, Pa.
Bowers, Ronald P.	412 Frederick Street, Lancaster, Pa.
Bowman, Larry L.	327 W. Queen Street, Annville, Pa.
Bowman, Robert S.	350 N. 11th Street, Lebanon, Pa.
Boyle, Mrs. Anne M.	3128-A Walnut Street, Harrisburg, Pa.
Brannan, Nettie L.	3760-A Montour Street, Harrisburg, Pa.
Brennan, Lauretta M.	337 Elm Street, Lebanon, Pa.
Brooks, Mrs. Mary B.	South Hall, L.V.C., Annville, Pa.
Brubaker, Mrs. Mattie B.	Route #5, Lebanon, Pa.
Brunelli, Eugene L.	439 N. 3rd Avenue, Lebanon, Pa.
Cagnoli, John W.	1034 Maple Street, Lebanon, Pa.
Caplan, Joelee	1249 Nowlen St., Lebanon, Pa.
Demmy, John H.	108 Mifflin Street, Lebanon, Pa.
Dick, John F.	931 Chestnut Street, Lebanon, Pa.
Dietz, Joseph B.	Box 85, Annville, Pa.
Ditzler, Mrs. Margaret	Route #2, Jonestown, Pa.
Dries, Robert C.	36 W. Penn Avenue, Robesonia, Pa.
Drum, David J.	112 N. 2nd Street, Newport, Pa.
Eisenhauer, Helene	347 N. 6th Street, Lebanon, Pa.
Etchberger, Mrs. Kathryn Y.	1012 Walnut St., Lebanon, Pa.
Evans, Mrs. Augusta R.	Pa. and Vassar Avenues, Mt. Gretna, Pa.
Fairlamb, Mrs. Joanne	340 Cumberland Street, Annville, Pa.
Frech, Mrs. Margaret	102 E. Locust Street, Annville, Pa.
Frederick, Mrs. Judith M.	464 Maple Street, Annville, Pa.
Frederick, Stanley L.	464 Maple Street, Annville, Pa.
Gerberich, Charles F.	123 Canal Street, Lebanon, Pa.
Gingrich, Gordon J.	1921 Church Street, Lebanon, Pa.
Golden, Mrs. Sue	731 E. Cypress Street, Palmyra, Pa.
Good, Pearl	Route #5, Lebanon, Pa.
Haas, Charles W.	1023 Walnut Street, Lebanon, Pa.
Hall, Clarence J.	405 Searge Street, Hyde Villa, Reading, Pa.
Harlacher, Mrs. Joyce	459 E. Pine Street, Lebanon, Pa.
Hatter, Ruth B.	539 S. 5th Street, Lebanon, Pa.
Heisey, Mrs. Dorothy S.	502 W. Maple Street, Palmyra, Pa.
Henry, Margaret A.	227 S. 8th Street, Lebanon, Pa.
Hoaster, Mrs. Clara	425 Chestnut Street, Lebanon, Pa.
Hoffman, Frank S., Jr.	4 High Street, Lebanon, Pa.
Horn, Gertrude M.	422 N. 6th Avenue, Lebanon, Pa.
Kauffman, Mrs. Rachel W.	18 W. Main Street, Annville, Pa.

STUDENT REGISTER, 1960-61

Name	Address
Keefer, Joan E.	810 Water Street, Lebanon, Pa.
Kline, Mrs. Robert M.	9 E. Walnut Street, Lebanon, Pa.
Krall, Neal	N. Carpenter Street, Schaefferstown, Pa.
Kreamer, Wilbur D.	519 E. Maple Street, Annville, Pa.
Kreider, Mrs. Rheta M.	410 Maple Street, Annville, Pa.
Kutz, Theresa M.	324 N. 10th Street, Lebanon, Pa.
Lenker, Mrs. Nancy Lee	210 E. Main Street, Annville, Pa.
Lerch, George R.	309 E. Main Street, Palmyra, Pa.
Levy, Betty	Route #5, Lebanon, Pa.
Lewis, Warren L.	Route #1, Palmyra, Pa.
Loose, Mrs. Pollyanna B.	Route #5, Lebanon, Pa.
Loy, Mrs. Marion M.	Route #1, Ridge Road, Annville, Pa.
Luckenbill, Roy K.	Route #3, Lebanon, Pa.
Mann, Martha K.	Route #5, Lebanon, Pa.
Matlack, Mrs. Margaret H.	208 E. Chestnut Street, Cleona, Pa.
Maurer, Frederick A.	420 E. Lehman Street, Lebanon, Pa.
McAllister, R. Jack	1139 Oley Street, Reading, Pa.
McCann, Mrs. Joyce M.	34 Maple Street, Lebanon, Pa.
McCracken, Mrs. Ruth T.	1433 E. Queen Street, Annville, Pa.
Melhorn, Mrs. Barbara L.	134 E. Maple Street, Cleona, Pa.
Mentzer, Robert B.	137 Guilford Street, Lebanon, Pa.
Miller, Douglas R.	542 Moore St., Millersburg, Pa.
Miller, Helen B.	24 Ridge Avenue, Lebanon, Pa.
Moraschi, Rose	104 Oak Lane, Hershey, Pa.
Morrow, Mrs. L. Virginia	409 Sprince Street, Harrisburg, Pa.
Moyer, Dale A.	27 W. Sheridan Avenue, Annville, Pa.
Newschwager, Orpha	Route #5, Lebanon, Pa.
Noll, Mrs. Mary A.	925 E. Maple Street, Annville, Pa.
Owens, Russell J.	3512 Belair Road, Harrisburg, Pa.
Phillips, Mrs. Mary A.	301 S. Railroad Street, Palmyra, Pa.
Plantz, Charles R.	466 N. 5th Street, Lebanon, Pa.
Popoff, Mrs. Ruth G.	Route #2, Annville, Pa.
Reilly, Elaine M.	1221 Willow Street, Lebanon, Pa.
Rentschler, Robert S.	1357 N. 11th Street, Reading, Pa.
Rhen, George W.	415 Weidman Street, Lebanon, Pa.
Rhine, Neil W.	457 E. Weidman Street, Lebanon, Pa.
Rhodes, Mrs. Ruth E.	631 Maple Street, Lebanon, Pa.
Rismiller, Bruce R.	636 Walnut Street, Lebanon, Pa.
Ristenbatt, Mrs. Eleanor L.	1000 Smith Avenue, Lebanon, Pa.
Roznowski, Mrs. Antoinette	436 E. Elm Street, Lebanon, Pa.
Ruppert, Earl K., Jr.	1252 Schuylkill Avenue, Reading, Pa.
Sands, David G.	1124 N. 9th Street, Reading, Pa.
Sarvis, Ruth Y.	Route #5, Lebanon, Pa.
Schaffer, Mrs. Ruth	Route #4, Lebanon, Pa.
Schmick, Mrs. Helen S.	5206 Woodlawn Drive, Harrisburg, Pa.
Schreiber, Mary L.	410 Chestnut Street, Lebanon, Pa.
Schriver, Mrs. Josephine G.	1147 E. Lehman Street, Lebanon, Pa.
Schwenk, Dennis P.	45 Manheim Street, Annville, Pa.
Seidel, Elaine	Route #1, Annville, Pa.
Selznick, Mrs. Razelle L.	339 S. 8th Street, Lebanon, Pa.
Sherman, Mrs. Ruth B.	Cornwall & York Streets, Lebanon, Pa.
Shonk, Merwyn R.	Route #4, Box 87, Manheim, Pa.
Smith, Mrs. Maude	1248 Cornwall Road, Lebanon, Pa.
Sollenberger, Ruth	Route #5, Lebanon, Pa.
Souders, Mrs. Patricia B.	150 W. Sheridan Avenue, Annville, Pa.
Spangler, Nora	Brown Avenue, Mt. Gretna, Pa.
Spatz, Leroy A.	1521 N. 12th Street, Reading, Pa.
Speicher, Mrs. Marie Y.	323 Hill Road, Wernersville, Pa.
Stauffer, Floyd H.	Box 287, Campbelltown, Pa.
Steffy, Mrs. Jennie P.	3020 Tunnel Hill Road, Lebanon, Pa.
Steiner, Mrs. Marion W.	190 Walnut Street, Lebanon, Pa.
Strauss, Kenneth R.	302 S. Lincoln Avenue, Lebanon, Pa.
Sullivan, Mrs. Margaret P.	Green Hall, L.V.C., Annville, Pa.
Taylor, Mrs. Grace E.	1422 Elm Street, Lebanon, Pa.
Toy, Joseph R.	447 N. 12th Street, Lebanon, Pa.
Trautman, Mrs. Charlotte	W. Yale Avenue, Mt. Gretna, Pa.
Urban, Robert J.	Route #5, Lebanon, Pa.
Venzke, Emery F.	S. Mill Street, Cleona, Pa.
Wagner, Mrs. Doris D.	Route #1, Pine Grove, Pa.
Weekley, Mrs. Grace R.	829 E. Chocolate Avenue, Hershey, Pa.
Wenger, Henry H.	Route #1, Lebanon, Pa.
White, Runette E.	W. Main Street, Newmanstown, Pa.
Witter, Mrs. Jean E.	Newmanstown, Pa.
Witter, John E.	Newmanstown, Pa.
Yeagley, Mrs. June K.	101 N. College Street, Myerstown, Pa.
Yiengst, Kathleen E.	712½ Chestnut Street, Lebanon, Pa.
Younker, Bruce T.	Route #1, Bethel, Pa.
Zechman, Richard W.	110 Penn Avenue, Sinking Spring, Pa.
Zimmerman, Mrs. Betty	Route #2, Box 380, Annville, Pa.

Summer Session, 1960

Name	Address
Adams, John E.	48 Legion Place, Closter, N. J.
Adams, Linda C.	310 S. Railroad Street, Palmyra, Pa.
Alexander, Edward J.	120 S. 8th Street, Lebanon, Pa.
Allwein, Charles B.	1023 Walnut Street, Lebanon, Pa.
Andreozzi, Robert J.	623 State Drive, Lebanon, Pa.
Aungst, Mrs. Ann C.	504 S. Broad Street, Lebanon, Pa.
Badgley, Roy M.	Southern Blvd., Chatham, N. J.
Baker, William L.	308 Maple Road, Middletown, Pa.
Bertolet, Leon J.	304 Hollenbach Street, Reading, Pa.
Bicksler, Florence	14 Canal Street, Lebanon, Pa.
Blaser, Robert L.	20 Loyalsock Avenue, Montoursville, Pa.
Bolton, George V.	839 Country Club Road, Camp Hill, Pa.
Boltz, Mrs. Julia B.	623 Chestnut Street, Lebanon, Pa.
Bomgardner, Mrs. Jean G.	602 E. Oak Street, Palmyra, Pa.
Borchert, Herbert J. F.	Route #1, Hegins, Pa.
Bowman, Gerald L.	34 Willow Avenue, Cleona, Pa.
Brandt, K. Thomas	Route #2, Annville, Pa.
Brill, Robert J.	321 E. Granada Avenue, Hershey, Pa.
Britcher, John C.	116 E. Main Street, Annville, Pa.
Brugnoni, Jane B.	1706 Beckley Drive, New Cumberland, Pa.
Buckwalter, Bruce W.	90 Highland Drive, Lancaster, Pa.
Burche, Marjorie A.	1601 Summit Avenue, Camp Hill, Pa.
Burkholder, Jean	303 E. Locust Street, Lebanon, Pa.
Burrige, Mrs. Dorothy R.	1925 State Street, Harrisburg, Pa.
Cagnoli, John W.	1036 Maple Street, Lebanon, Pa.
Caplan, Perry C.	1249 Nowlen Street, Lebanon, Pa.
Castor, Philip H.	Route #1, Sheridan, Pa.
Chan, Marjorie	135 N. 9th Street, Lebanon, Pa.
Chernich, Dale M.	1326 Walnut Street, Lebanon, Pa.
Conrad, Mrs. Marian M.	Box 137, Route #1, Dauphin, Pa.
Craun, Gary B.	512 E. Cumberland Street, Lebanon, Pa.
Danner, Mrs. Margaret M.	1124 Greiner Street, Lebanon, Pa.
Davies, Mary F.	Lincoln University, Pa.
Dellinger, Woodrow S., Jr.	104 S. Main Street, Red Lion, Pa.
DePugh, Phyllis A.	Route #1, Myerstown, Pa.
Dietz, Joseph B.	Box 341, Route #2, Pottstown, Pa.
Dissinger, William A.	518 Pershing Avenue, Lebanon, Pa.
Dries, Robert C.	36 W. Penn Avenue, Robesonia, Pa.
Dugan, Mrs. Alyce S.	3731 Rutherford Street, Harrisburg, Pa.
Earp, Ralph N., Jr.	Route #2, Annville, Pa.
Eckenroth, Gabrielle A.	Route #1, Annville, Pa.
Eiceman, Richard D.	711 Guilford Street, Lebanon, Pa.
Engle, Nevin	Box 48, Messiah College, Grantham, Pa.
Feather, Kenneth R.	1938 Church Street, Lebanon, Pa.
Forney, P. Richard	103 E. Muth Avenue, Myerstown, Pa.
Fox, Joseph A.	Route #1, Lebanon, Pa.
Frederick, Harry P.	502 E. Main Street, Annville, Pa.
Frederick, Stanley L.	464 E. Maple Street, Annville, Pa.
Frey, Mrs. Dorothy N.	124 E. Locust Street, Lebanon, Pa.
Gerberich, L. Robert	Jonestown, Pa.
Gilbert, Barbara	320 E. High Street, Lebanon, Pa.
Gingrich, Franklin R.	44 S. Locust Street, Campbelltown, Pa.
Grove, John L.	151 W. Areba Avenue, Hershey, Pa.
Gruber, James D.	530 W. Maple Avenue, Hershey, Pa.
Haas, Charles W.	1023 Walnut Street, Lebanon, Pa.
Hall, Clarence J.	527 Greenwich Street, Reading, Pa.
Hall, Larry Q.	21 N. Railroad Street, Hummelstown, Pa.
Harlacker, Robert G.	3615 Cloverfield Road, Harrisburg, Pa.
Hartnett, Robert D., Jr.	Liskey Apts., S. White Oak Street, Annville, Pa.
Hartz, Paul A., Jr.	Route #1, Fredericksburg, Pa.
Hasenfuss, Joseph F.	218 S. 8th Street, Lebanon, Pa.
Healy, James	64 E. Pershing Avenue, Lebanon, Pa.
Hockley, Mrs. Mary L.	307 Guilford Street, Lebanon, Pa.
Hoffman, Frank S., Jr.	4 High Street, Lebanon, Pa.
Hovis, Ronald P.	2418 Columbia Avenue, Lancaster, Pa.
Kanoff, Marianne A.	Route #2, Harrisburg, Pa.
Kantner, James M.	1009 Birch Street, Reading, Pa.
Kardos, Cyril J.	27 W. Main Street, Annville, Pa.
Katzman, R. Linda	617 Altavista Avenue, Harrisburg, Pa.
Kaufman, Mrs. Rachel W.	18 W. Main Street, Annville, Pa.
Keeley, Nancy G.	725 Wall Avenue, Pitcairn, Pa.
Kelly, Sandra L.	Box 73, Jonestown, Pa.
Keim, Buhrman G.	918 Maple Street, Lebanon, Pa.
Kildee, J. Michael	Bldg. 25, V. A. Hospital, Lebanon, Pa.
Kline, Judith F.	905 Marvin Avenue, Lebanon, Pa.
Konopelski, John P.	248 Jameson Place, Reading, Pa.

STUDENT REGISTER, 1960

Name

Address

Kowalewski, George M.	1216 N. 3rd Street, Harrisburg, Pa.
Kubeika, John J.	4208 Jonestown Road, Harrisburg, Pa.
Kvashay, Margaret E.	Route #2, Saegertown, Pa.
Lapioli, Italo	1317 E. Main Street, Annville, Pa.
Lebo, Robert N.	53 E. Cumberland Street, Lebanon, Pa.
Levine, Jane	14 Collins Avenue, Closter, N. J.
Levinson, Phillip D.	335 S. 8th Street, Lebanon, Pa.
Light, Barry W.	328 S. Railroad Street, Palmyra, Pa.
Light, Kenneth K.	402 W. Cherry Street, Palmyra, Pa.
Lindemuth, Paul W.	559 E. Penn Avenue, Cleona, Pa.
Longreen, Paul A.	Route #1, Grantville, Pa.
Loose, Mrs. Pollyanna B.	Route #5, Lebanon, Pa.
Lowers, Charles R.	Route #1, Freeport, Pa.
Luckenbill, Roy K.	Route #3, Lebanon, Pa.
Magnelli, David D.	409 N. 3rd Street, Steelton, Pa.
Mazurik, Ronald	224 W. Main Street, Hummelstown, Pa.
McAllister, R. Jack	1139 Oley Street, Reading, Pa.
McCracken, Brenda L.	1433 E. Queen Street, Annville, Pa.
McCracken, Mrs. Ruth T.	1433 E. Queen Street, Annville, Pa.
McKinney, Lois E.	306 E. Cumberland Street, Lebanon, Pa.
McKlveen, Helen Jo	45 Ulrich Street, Annville, Pa.
Meas, Mrs. Shirley D.	1450 Market Street, Harrisburg, Pa.
Melhorn, James I.	134 W. Maple Street, Cleona, Pa.
Mentzer, Larry M.	318 W. Main Street, Myerstown, Pa.
Mesics, A. Ruth	31 Berwyn Park, Lebanon, Pa.
Meyer, Mrs. Edna Y.	Route #3, Lebanon, Pa.
Meyer, George K.	217 E. Chestnut Street, Cleona, Pa.
Middlekauff, James M.	B-9, Irving Apartments, Mechanicsburg, Pa.
Miller, David R.	816 Chestnut Street, York, Pa.
Miller, Douglas R.	542 Moore Street, Millersburg, Pa.
Miller, Mrs. Margaret L.	107 Miffin Street, Lebanon, Pa.
Miller, Marylyn R.	2403 Chestnut Street, Harrisburg, Pa.
Moyer, Mrs. Beverly F.	27 W. Sheridan Avenue, Annville, Pa.
Muir, Jay R.	113-4th Street, Huntingdon, Pa.
Mullen, Mary A.	1238 Eckert Avenue, Reading, Pa.
Newcomer, Mrs. Natalie W.	127 Maple Avenue, Hershey, Pa.
Noll, Leonard D.	925 E. Maple Street, Annville, Pa.
Paul, Mrs. Patricia H.	500 Hurlock Street, Harrisburg, Pa.
Petruccio, Patricia M.	501 Washington Avenue, Havertown, Pa.
Phillips, Mrs. Janet C.	520 Blanchester Road, Harrisburg, Pa.
Pickett, Mrs. Betty D.	Box 305, Route #1, Hershey, Pa.
Pierce, S. Lauretta	4147 Locust Lane, Harrisburg, Pa.
Plantz, Charles R.	466 N. 5th Street, Lebanon, Pa.
Platz, Peter L.	241 S. 4th Street, Lebanon, Pa.
Radcliffe, Paul H.	Route #4, Lebanon, Pa.
Ray, Mrs. Blanche E.	N. Wayne Street, Robesonia, Pa.
Reedy, James T.	415 Brookline Plaza, Reading, Pa.
Rentschler, Robert S.	1357 N. 11th Street, Reading, Pa.
Reynolds, Harold L.	224 W. Main Street, Hummelstown, Pa.
Richard, Mrs. Kathryn G.	Main Street, Fredericksburg, Pa.
Rogich, Jane S.	Route #5, Lebanon, Pa.
Rohrer, Mrs. Erma Z.	930 Duke Street, Lebanon, Pa.
Royer, Mrs. Kathryn K.	Linden Street, Richland, Pa.
Royer, Mrs. Marianne M.	1019 Martin Street, Lebanon, Pa.
Ruberg, William S.	4829 N. 5th Street, Philadelphia 20, Pa.
Ruppert, Earl K., Jr.	1252 Schuylkill Street, Reading, Pa.
Sands, David G.	1124 N. 9th Street, Reading, Pa.
Schantz, Mrs. Letty J.	23 Chestnut Street, Lebanon, Pa.
Scharadin, Friscilla M.	102 E. Penn Avenue, Cleona, Pa.
Schreiber, Sara-Kate	147 S. 8th Street, Lebanon, Pa.
Schwenk, Dennis P.	45 Manheim Street, Annville, Pa.
Seaman, Kenneth J.	Route #1, Palmyra, Pa.
Shankman, Mrs. Marion S.	631 Maple Street, Annville, Pa.
Sheaffer, Lewis E.	Box 53, Paxinos, Pa.
Shenk, Ellis C.	Grantville, Pa.
Shenk, Mrs. Maebelle Y.	17 S. Cherry Street, Myerstown, Pa.
Shepherd, Mrs. Viola D.	52 Vine Street, Highspire, Pa.
Sholley, Lois E.	532 N. 8th Street, Lebanon, Pa.
Shoop, Mrs. Lillian W.	3705 Sharon Street, Harrisburg, Pa.
Siegel, Mrs. Pearl M.	1638 Robin Road, Lebanon, Pa.
Silldorff, Albert P.	Fairview Heights, Route #20, Lebanon, Pa.
Slike, William W., Jr.	615 S. 7th Street, Lebanon, Pa.
Smeltzer, Gwendolyn L.	Melody Cottage, New Buffalo, Pa.
Smith, Carol A.	326 Spring Garden Street, Ephrata, Pa.
Smith, Jacque A.	406 Washington Avenue, Ephrata, Pa.
Smith, Karl R.	266 W. High Street, Hummelstown, Pa.
Smith, Stanley E.	807 S. 1st Avenue, Lebanon, Pa.
Stern, Harold	Box 48, Messiah College, Grantham, Pa.
Swalm, Mrs. Dorothy M.	Route #2, Jonestown, Pa.
Sweigart, Eileen J.	427 S. 4th Street, Denver, Pa.

Name	Address
Taylor, Mrs. Grace E.	1422 Elm Street, Lebanon, Pa.
Uhrich, Thomas V.	250 S. 5th Street, Lebanon, Pa.
Umholtz, Harriet E.	Gratz, Pa.
Vespe, Fredric	21-21 - 23rd Avenue, Astoria 5, N. Y.
Vogel, F. Robert	224 W. Main Street, Annville, Pa.
Weber, Linda J.	150 E. Broad Street, New Holland, Pa.
Weik, Fay L.	Route #2, Denver, Pa.
Weiser, David L.	3101 Brookwood Street, Harrisburg, Pa.
Wenrich, William C.	102 N. Lincoln Street, Palmyra, Pa.
Wertsch, Chester L., Jr.	103 E. Main Street, Lititz, Pa.
Wesolowski, Karl A.	1261 Argonne Drive, Natrona, Pa.
Wetzel, Dean G.	Pitman, Pa.
Wiker, Miriam F.	2916 George Street, Harrisburg, Pa.
Wilson, Robert	219 Maple Street, Annville, Pa.
Wisler, Stephen L.	Route #1, Columbia, Pa.
Witters, Sarah B.	1032 Colebrook Road, Lebanon, Pa.
Wolfe, John A., Jr.	Route #1, Myerstown, Pa.
Work, Gerald G.	811 N. 5th Street, Reading, Pa.
Yanno, Lorraine M.	42 S. Lincoln Street, McAdoo, Pa.
Yeagley, Mrs. June K.	101 N. College Street, Myerstown, Pa.
Zechman, Richard W.	110 Penn Avenue, Sinking Spring, Pa.
Zeller, Joan K.	Route #1, Sheridan, Pa.
Zimmerman, Dunn P.	1936 Briggs Street, Harrisburg, Pa.

Summer Session, 1960—Specials in Music

Name	Instrument	Address
Alexander, Ruth	Violin	120 S. 8th Street, Lebanon, Pa.
Bechtel, Gloria	Organ	Route #1, Barto, Pa.
Bremer, Susan	Violin	Route #2, Annville, Pa.
Brightbill, Michelle	Violin	101 E. Pershing Avenue, Lebanon, Pa.
Chabitnoy, Michael	Cornet	587 Guilford Street, Lebanon, Pa.
Corkle, Jeff	Clarinet	7330 Jonestown Road, Harrisburg, Pa.
Dabich, Thomas	Violin	235 Cumberland Street, Lebanon, Pa.
Dubbs, Mark	Organ	43 E. Main Street, Annville, Pa.
Focht, Barbara	Clarinet	529 Cumberland Street, Lebanon, Pa.
Frederick, Ann	Violin	502 E. Main Street, Annville, Pa.
Frederick, Harry	Trumpet	502 E. Main Street, Annville, Pa.
Frederiksen, Sally	Organ	1525 Oak Street, Lebanon, Pa.
Fredriksen, Ronald	Violin	418 Fern Avenue, Reading, Pa.
Frey, Carol	Clarinet	124 E. Locust Street, Lebanon, Pa.
Geib, Sophia	Flute	207 Grant Street, Lebanon, Pa.
Gingrich, Cathy	Violin	216 E. Maple Street, Annville, Pa.
Grace, Suzanne	Organ	Route #1, Annville, Pa.
Hauer, Lisa	Violin	1139 Greiner Street, Lebanon, Pa.
Hill, Martha	Violin	1260 Marion Drive, Lebanon, Pa.
Keehn, David	French Horn	30 E. Market Street, Lititz, Pa.
Klinedinst, Richard	Clarinet	209 W. Cooper Street, Mechanicsburg, Pa.
Krall, Diane	Violin	35 S. 5th Avenue, Lebanon, Pa.
Lau, Robert	Violin	1020 Lehman Street, Lebanon, Pa.
Loose, Suzan	Flute	Route #5, Lebanon, Pa.
Meyer, Robert	Clarinet	4485 Winfield Street, Harrisburg, Pa.
Miller, H. Eugene	Organ	Harp Avenue, Myersville, Md.
Miller, Nolan	French Horn	55 N. 4th Street, Hamburg, Pa.
Mumper, Joan	Organ	Route #1, Country Acres, Harrisburg, Pa.
Otto, Harry	Oboe	326 E. Grand Avenue, Tower City, Pa.
Peiffer, Lucy	Violin	1407 Elm Street, Lebanon, Pa.
Poff, David	Organ	27 Hellers Church Road, Leacock, Pa.
Schnader, Dennis	Cornet	Reamstown, Pa.
Schreiber, Sara-Kate	Organ	147 S. 8th Street, Lebanon, Pa.
Shearer, Daniel	Organ	64 N. Church Street, Ephrata, Pa.
Sherk, Bonnie	Violin	Route #5, Lebanon, Pa.
Shonk, N. Patricia	Saxophone	Box 87, Route #1, Manheim, Pa.
Skewys, Kathryn	Woodwinds	Schaefferstown, Pa.
Smith, Barbara	Oboe, Organ	701 State Drive, Lebanon, Pa.
Smith, Karl	Cornet	266 W. High Street, Hummelstown, Pa.
Spengler, Gary	Trumpet	Strausstown, Pa.
Tice, Pamela	Violin	1326 Elm Street, Lebanon, Pa.
Tobias, Charles	French Horn	38 N. 5th Street, Hamburg, Pa.
Weyand, Kary	Clarinet	Route #1, Lebanon, Pa.
Wheeler, Mary Alice	Flute	Cornwall, Pa.
Yocum, Michael	Violin	1416 Elm Street, Lebanon, Pa.
Zachroff, Richard	Violin	422 S. 14th Street, Lebanon, Pa.

Student Register—Second Semester, 1959–1960
(not included in Catalog of 1960–1962)

Name	Major	Address
Seniors:		
Gerberich, Charles F.	Elem. Ed.	123 Canal Street, Lebanon, Pa.
Juniors:		
Crispen, Letitia E.	Nursing	2100 Crispen Villa Road, Harrisburg, Pa.
Gruber, James D.	Mathematics	530 W. Maple Avenue, Hershey, Pa.
Wood, Mrs. Ruth S.	Nursing	1014 Marvin Avenue, Lebanon, Pa.
Sophomores:		
Bollinger, Robert P.	Pol. Science	726 Maple Street, Annville, Pa.
Freshmen:		
Firestine, Benjamin J.	Sociology	130 W. Main Street, Annville, Pa.
Focht, William W.	History	529 Cumberland Street, Lebanon, Pa.
Jonovich, Neil	History	835 S. 6th Street, Lebanon, Pa.
Wagner, Charles W.	Science	110 S. Union Street, Hummelstown, Pa.
Specials:		
Lapioli, Italo		1316 E. Main Street, Annville, Pa.
Light, Carl		460 E. Main Street, Annville, Pa.
Rossi, Albert J.		225 W. Areba Avenue, Hershey, Pa.
Saylor, Mrs. Malin P.		803 Maple Street, Annville, Pa.
Smith, Kenneth J.		2703 Bardell Drive, Wilmington, Del.
Strand, Capt. Kenneth	USAAG (NG), Dept. of Mil. Aff., Route #2, Annville, Pa.	
Stevens, Mrs. Jeannette		2626 Logan Street, Camp Hill, Pa.
Evening:		
Aungst, Mrs. Ann C.		504 S. Broad Street, Lebanon, Pa.
Baker, Mrs. Rita M.		Route #2, Annville, Pa.
Bamberger, Mrs. Helen N.		1402 Oak Street, Lebanon, Pa.
Bashore, Paul M., Jr.		Fredericksburg, Pa.
Bechtel, Geraldine S., R.N.		Philhaven Hospital, Route #5, Lebanon, Pa.
Bensinger, Mrs. Mary E.		538 N. 8th Street, Lebanon, Pa.
Bertolet, Leon J.		304 Hollenbach Street, Reading, Pa.
Black, Betty Jean		Box 311, Route #1, Hershey, Pa.
Boeshore, Mrs. Elinor S.		Jonestown, Pa.
Bowman, Larry L.		327 W. Queen Street, Annville, Pa.
Brandt, Mrs. Frances		Box 155, Route #2, Annville, Pa.
Cooper, Mrs. Geneva A.		Jonestown, Pa.
Demmy, John H.		108 Mifflin Street, Lebanon, Pa.
Desch, Mrs. Patricia A.		201 E. Main Street, Palmyra, Pa.
Dominguez, Mrs. Ruth P.		303 S. 11th Street, Lebanon, Pa.
Dunlevy, Edward M.		268 Boas Street, Harrisburg, Pa.
Eisenhauer, Helene		347 N. 6th Street, Lebanon, Pa.
Ellicker, Marie C.		229 S. 8th Street, Lebanon, Pa.
Enstrom, R. A. Margareta		400 E. High Street, Lebanon, Pa.
Fairlamb, Mrs. Joanne		340 Cumberland Street, Annville, Pa.
Fox, Jean V.		548 E. Walnut Street, Lebanon, Pa.
Frank, Dennis A.		321 New Street, Lebanon, Pa.
Frech, Mrs. Margaret		102 E. Locust Street, Annville, Pa.
Frey, Mrs. Dorothy N.		124 E. Locust Street, Lebanon, Pa.
Gable, Vivian Ruth		Route #1, Lebanon, Pa.
Haines, Leland M.		MCC, Akron, Pa.
Hanner, Edward J.		210 Pershing Avenue, Lebanon, Pa.
Hatter, Ruth B.		539 S. 5th Avenue, Lebanon, Pa.
Heisey, Mrs. Dorothy S.		502 W. Maple Street, Palmyra, Pa.
Henry, Margaret A.		227 S. 8th Street, Lebanon, Pa.
Hoaster, Mrs. Clara		425 Chestnut Street, Lebanon, Pa.
Kantner, James M.		1009 Birch Street, Reading, Pa.
Karinch, Jean L.		Route #5, Lebanon, Pa.
Kasprzak, Mrs. Loraine		271 S. 23rd Street, Lebanon, Pa.
Kercher, Mrs. Angela S.		107 N. College Street, Myerstown, Pa.
Konopelski, John P.		248 Jameso Place, Reading, Pa.
Krammes, Evelyn M.		Route #2, Lebanon, Pa.
Lenker, Mrs. Nancy Lee		210 E. Main Street, Annville, Pa.
Lingle, Leland S.		213 N. 12th Street, Lebanon, Pa.
Long, Mrs. Lucille B.		1227 Cornwall Road, Lebanon, Pa.
McAllister, R. Jack		1139 Oley Street, Reading, Pa.
Miller, Mrs. Helen B.		24 Ridge Avenue, Lebanon, Pa.
Miller, Mrs. Margaret L.		107 Mifflin Street, Lebanon, Pa.
Mohl, Mrs. Christine		Route #20, Lebanon, Pa.
Newman, Daniel L.		131 W. Sheridan Avenue, Annville, Pa.
Paige, Col. Byron L.		Route #2, Annville, Pa.
Peiffer, Mrs. Isabel A.		44 N. 9th Street, Lebanon, Pa.

Evening: (continued)

Platz, Peter L.	339 S. 8th Street, Lebanon, Pa.
Raymaley, Mrs. Elizabeth	500 N. 8th Street, Lebanon, Pa.
Rentschler, Robert S.	1357 N. 11th Street, Reading, Pa.
Rhine, Neil W.	457 E. Weidman Street, Lebanon, Pa.
Richard, Mrs. Kathryn	Fredericksburg, Pa.
Ristenbatt, Mrs. Eleanor	1000 Smith Avenue, Lebanon, Pa.
Ritter, George T.	1006 S. 3rd Avenue, Lebanon, Pa.
Ruppert, Earl K., Jr.	1252 Schuylkill Avenue, Reading, Pa.
Sands, David C.	1124 N. 9th Street, Reading, Pa.
Schadler, Mrs. Alletta	Fredericksburg, Pa.
Schaffer, Mrs. Ruth	Route #4, Lebanon, Pa.
Schreiber, William H.	405 N. 8th Street, Lebanon, Pa.
Schrivver, Mrs. Josephine	1147 E. Lehman Street, Lebanon, Pa.
Shankman, Mrs. Marion S.	631 Maple Street, Annville, Pa.
Sherman, Mrs. Ruth B.	Route #5, Lebanon, Pa.
Souders, Mrs. Patricia B.	150 W. Sheridan Avenue, Annville, Pa.
Spatz, Leroy A.	1521 N. 12th Street, Reading, Pa.
Trout, Mrs. Amelia	Route #2, Myerstown, Pa.
Valentic, John A.	220 E. Market Street, Campbelltown, Pa.
Ward, Helen L.	374 N. 9th Street, Lebanon, Pa.
Wargo, Mrs. Martha	1544 Oak Street, Lebanon, Pa.
Wentworth, Lowell	Route #1, Sheridan, Pa.
Yiengst, Kathleen E.	712½ Chestnut Street, Lebanon, Pa.
Yocum, Catherine M.	360 N. 10th Street, Lebanon, Pa.
Zechman, Richard W.	110 Penn Avenue, Sinking Spring, Pa.
Zimmerman, Mrs. Betty	Box 880, Route #2, Annville, Pa.

Specials in Music:

Name	Instrument	Address
Beard, Barbara	Piano	27 W. Sheridan Avenue, Annville, Pa.
Dabich, Samuel	Violin	235 Cumberland Street, Lebanon, Pa.
Dice, Nancy	Piano	521 Sand Hill Road, Lebanon, Pa.
Gable, Vivian	Organ	Route #1, Lebanon, Pa.
Gingrich, Mrs. Mary	Piano	803 E. Oak Street, Palmyra, Pa.
Howard, Gertrude	Voice	422 W. Penn Avenue, Cleona, Pa.
Keehn, David	French Horn	30 E. Market Street, Lititz, Pa.
Kell, Gloria	Piano	1458 E. Walnut Street, Annville, Pa.
Kreider, Thomas	Baritone Horn	106 N. Washington Street, Cleona, Pa.
Kutz, Marilyn	Organ	889 Walnut Street, Annville, Pa.
Lindemuth, Mrs. Joan	Voice	559 E. Penn Avenue, Cleona, Pa.
Royer, Eugenia	Piano	East Main Street, Richland, Pa.
Salem, Elaine	Voice	1471 E. Queen Street, Annville, Pa.
Schaffer, Judith	Piano	29 N. 7th Street, Lebanon, Pa.
Shale, Stephanie	Piano	Cornwall, Pa.
Souders, Bruce	Voice	150 W. Sheridan Avenue, Annville, Pa.
Wheeler, Mary A.	Flute	Cornwall, Pa.
Wood, Mrs. Roma D.	Piano	526 N. 8th Street, Lebanon, Pa.



Summary of College Year, 1959-1960—Cumulative

Day-time Degree Students	Full-time			Part-time			Total		
	Men	Women	Total	Men	Women	Total	Men	Women	Total
Seniors	86	40	126	10	1	11	96	41	137
Juniors	78	55	133	1	4	5	79	59	138
Sophomores	82	60	142	2	..	2	84	60	144
Freshmen	140	89	229	1	1	2	141	90	231
Non-degree students	2	..	2	13	10	23	15	10	25
Day-time total ..	388	244	632	27	16	43	415	260	675
Evening—Campus				72	122	194	72	122	194
Extension—									
Harrisburg				215	248	463	215	248	463
Grand Total	388	244	632	314	386	700	702	630	1,332
Names repeated	14	10	24	1	2	3	15	12	27
Net Total	374	234	608	313	384	697	687	618	1,305
Music Specials				28	73	101	28	73	101
Summer School, 1959									
College				90	76	166	90	76	166
Music Specials				16	29	45	16	29	45

Summary of College Year, First Semester—1960-1961

Day-time Degree Students	Full-time			Part-time			Total		
	Men	Women	Total	Men	Women	Total	Men	Women	Total
Seniors	80	44	124	3	4	7	83	48	131
Juniors	77	60	137	2	1	3	79	61	140
Sophomores	101	66	167	2	2	4	103	68	171
Freshmen	133	77	210	133	77	210
Non-degree students	..	1	1	8	7	15	8	8	16
Day-time total ..	391	248	639	15	14	29	406	262	668
Evening—Campus				50	83	133	50	83	133
Extension—									
Harrisburg				191	160	351	191	160	351
Grand Total	391	248	639	256	257	513	647	505	1,152
Names repeated	1	2	3	3	4	7	4	6	10
Net Total	390	246	636	253	253	506	643	499	1,142
Music Specials				16	64	80	16	64	80
Summer School, 1960									
College				106	73	179	106	73	179
Music Specials				21	25	46	21	25	46

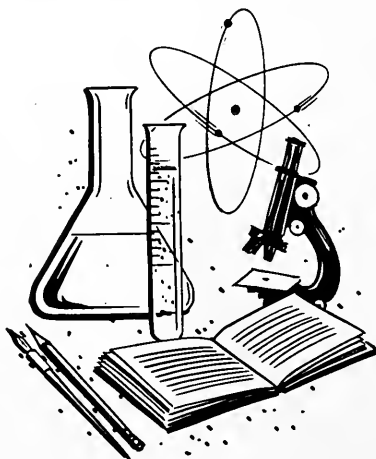

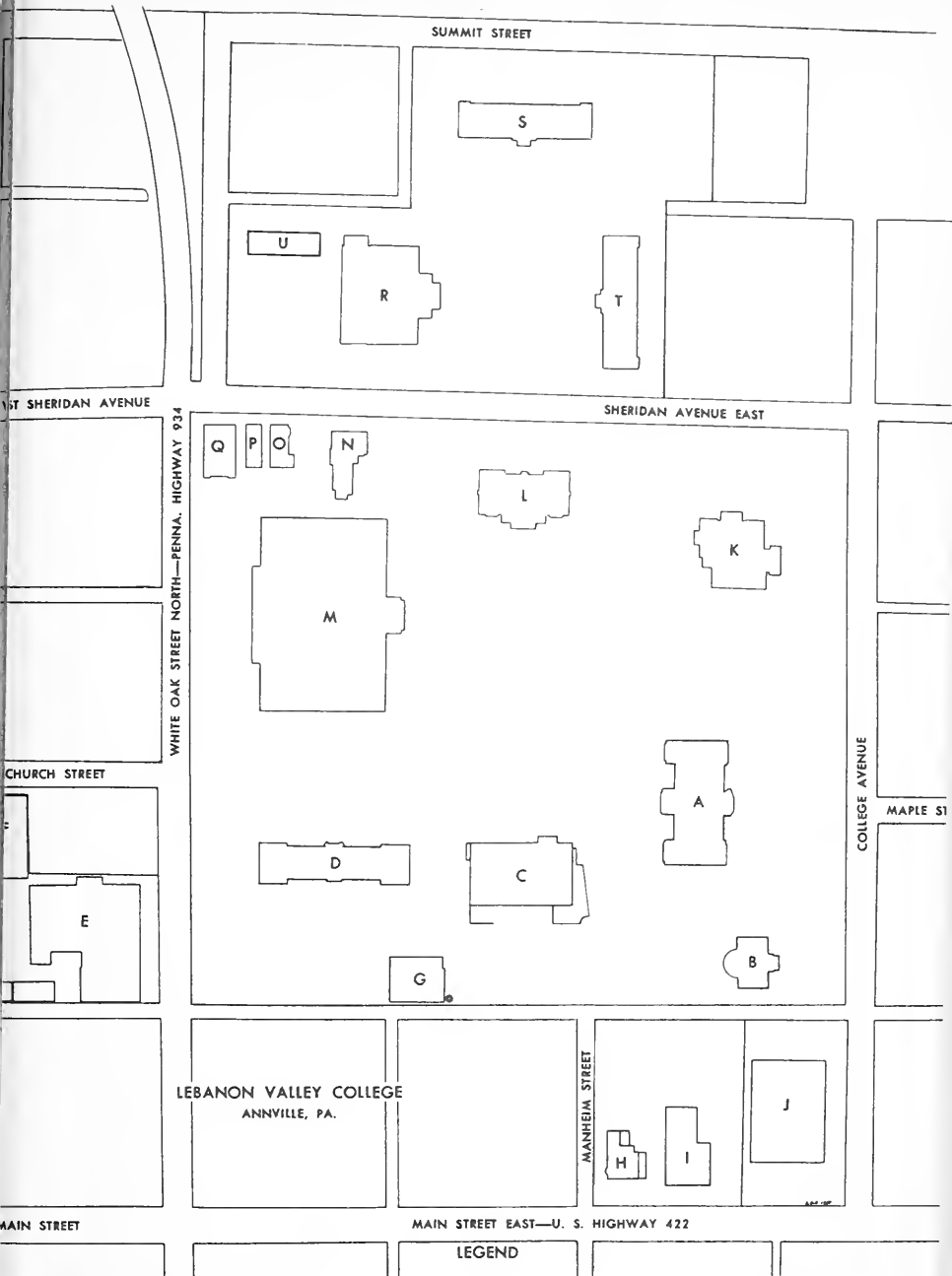

Administration Building
Lounge
Memorial Library
Hall
Hall

F. Maintenance Building
G. Central Heating Plant
H. Vickroy Hall
I. South Hall
J. Evangelical United Brethren Church

K. Engle Hall (Department of Music)
L. Kiester Hall
M. Lynch Memorial Building (Gymnasium)
N. Sheridan Hall
O. Sheridan-West Hall

P. Music Department Annex
Q. West Hall
R. Dining Hall
S. Mary Capp Green Hall
T. New Vickroy Hall
U. Infirmary



14012

