LE DIEU BLEU

Le
Dieu Bleu

LE
DIEU BLEU

BALLET

de MM.

Jean Cocteau et Frédéric de Madrazo

Musique de

REYNALDO HAHN

Partition pour piano seul, net 7 fr.

PARIS

AU MENESTREL, 2 *bis*, rue Vivienne, HEUGEL et Cie

ÉDITEURS-PROPRIÉTAIRES POUR TOUS PAYS

Tous droits de Reproduction, de Traduction et d'Exécution publique réservés en tous pays, y compris le Danemark, la Suède et la Norvège

à Madame

la Marquise de RIPON

R. H.

Le Dieu Bleu

BALLET

PERSONNAGES

LE DIEU BLEU.

LA DÉESSE.

LA JEUNE FILLE.

LE JEUNE HOMME.

LE GRAND-PRÊTRE.

Foule, Prêtres, Yoghis, Bayadères,

Porteuses d'offrandes, Musiciennes, Esclaves, Monstres et Démons

DANS L'INDE FABULEUSE

AU MÉNESTREL
HEUGEL & Cie
2 bis RUE VIVIENNE

TABLE

	Pages.
Prélude	1
Première danse	4
Danse des Porteuses d'offrandes et des Musiciennes	10
Danse des Bayadères du Lotus	13
Danse des Yoghis	23
Scène de la jeune fille *(Supplication)*	28
Danse des Souvenirs	32
Colère des Prêtres	40
Clair de lune	43
Monstres et Démons	47
Le Miracle	53
La Déesse paraît	54
Le Dieu Bleu *(Danse et scène)*	57
L'Enchantement divin	71
Les Amants se réunissent *(Danse et scène)*	79
L'Escalier d'or et la montée du Dieu	85

Le Dieu bleu

BALLET

DE

JEAN COCTEAU et FRÉDÉRIC DE MADRAZO

Musique de

REYNALDO HAHN

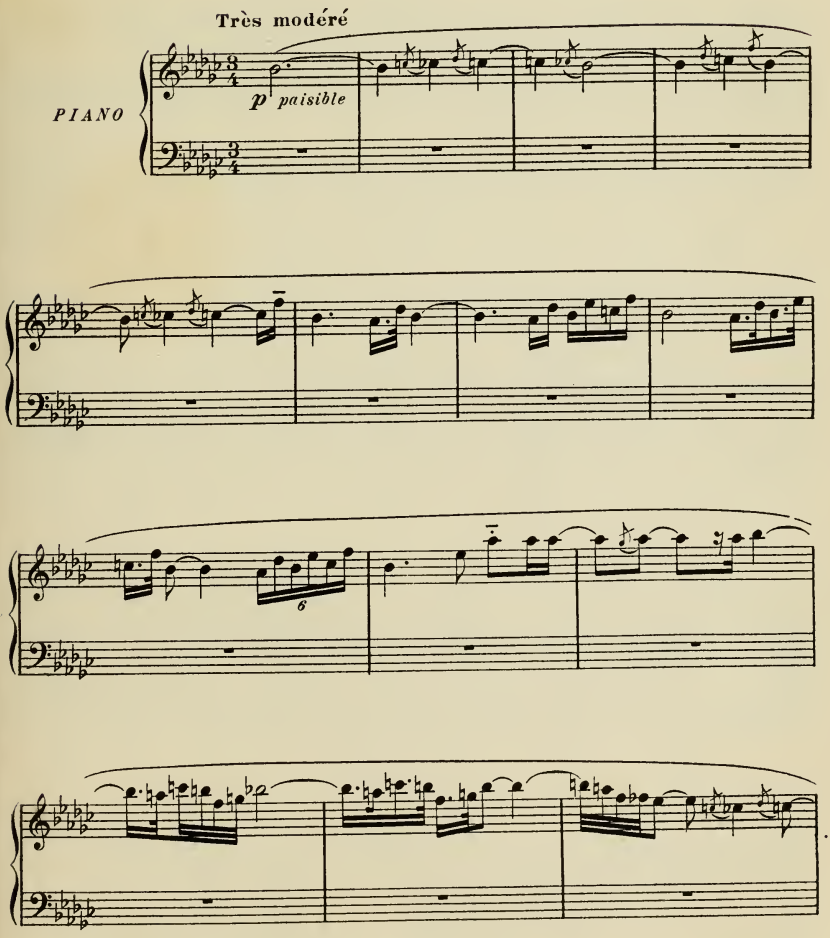

Copyright by HEUGEL & Cie 1911.

AU MÉNESTREL, 2bis rue Vivienne. HEUGEL & Cie Editeurs, Paris.

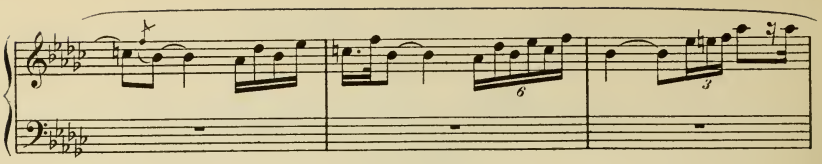

En pressant un peu

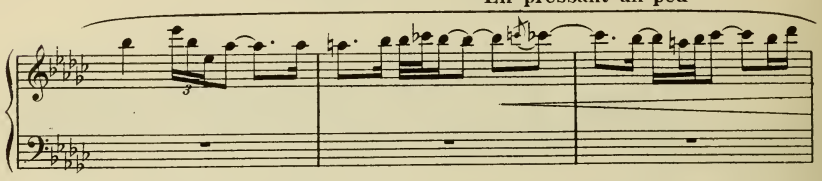

Un soir chaud de l'Inde fabuleuse. Temple taillé dans le roc; immense bassin où règne le Lotus sacré. A gauche massives portes d'or. Au fond derrière une grille qui relie entre elles de larges colonnes une plaine baignée par le Gange. Tout le décor est envahi par une floraison sauvage; des serpents sacrés pendent le long des murailles, des tortues géantes aux carapaces peintes sommeillent autour de l'eau. Un jeune homme va devenir prêtre de la Divinité. Foule, offrandes: Cérémonie.

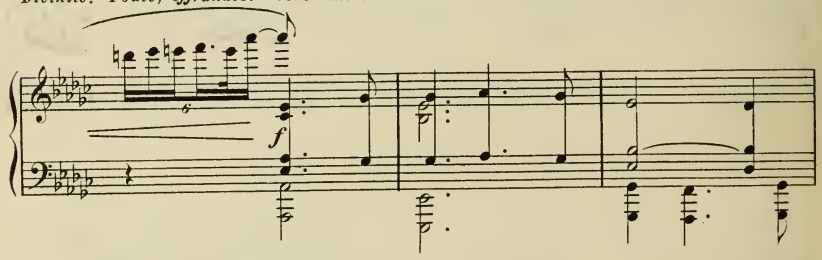

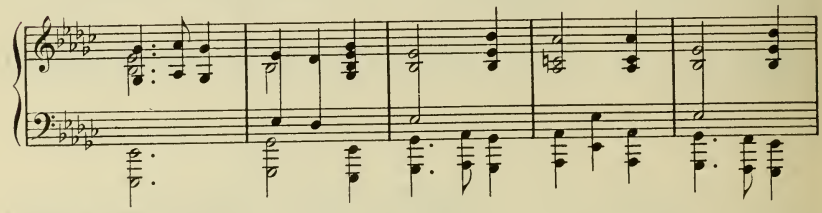

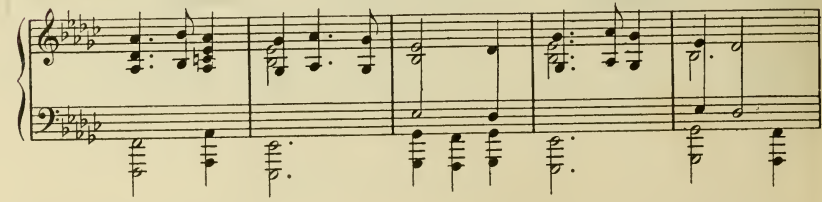

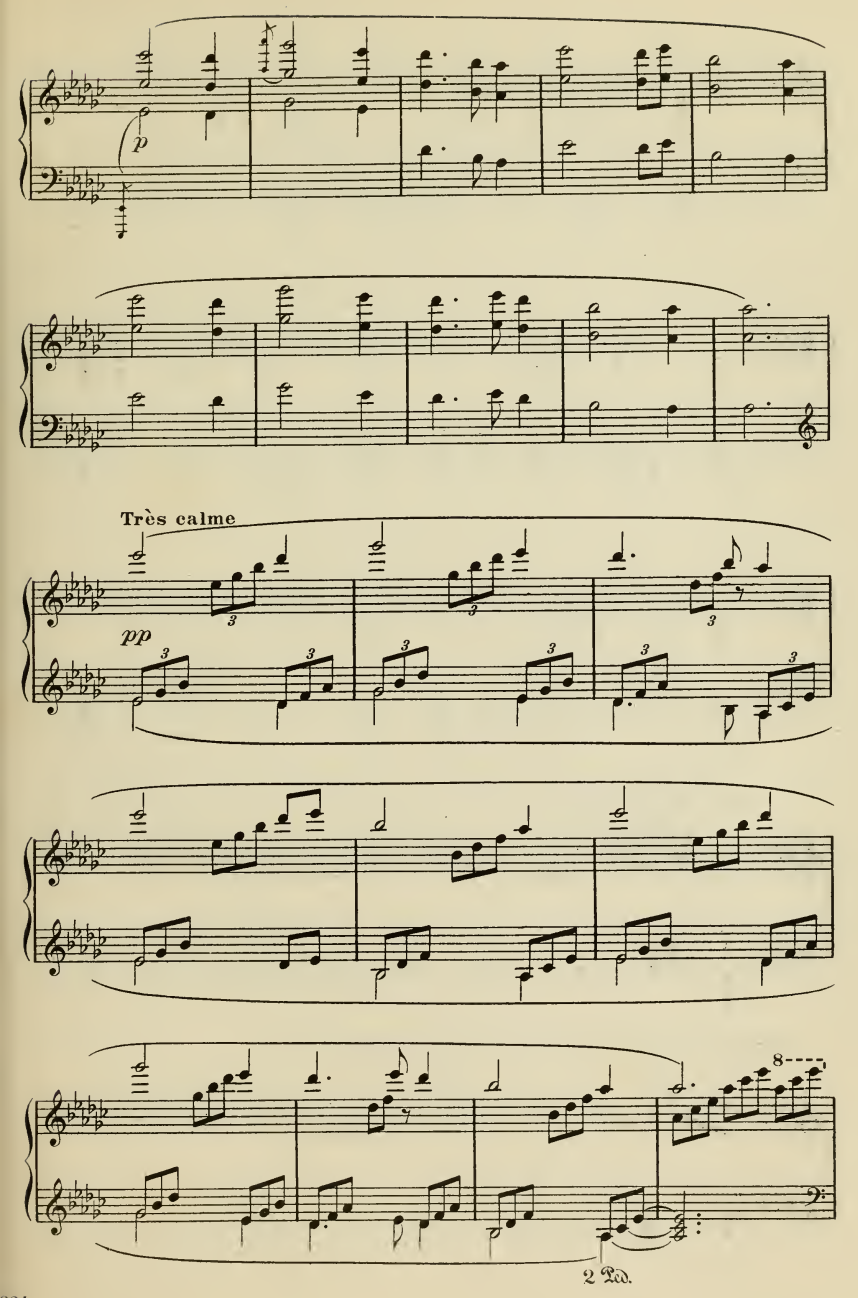
p
Très calme
pp
3
8
2 Ped.

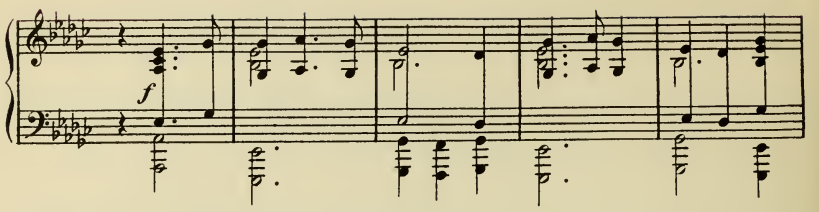

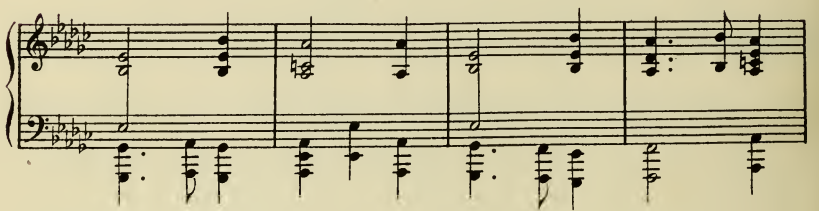

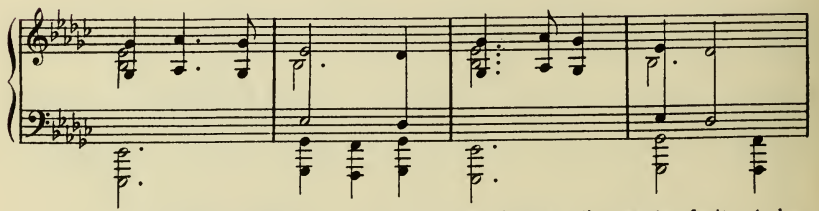

Une femme apporte des paons sur ses épaules, d'autres, des fruits et des

Plus animé (*à peine*)

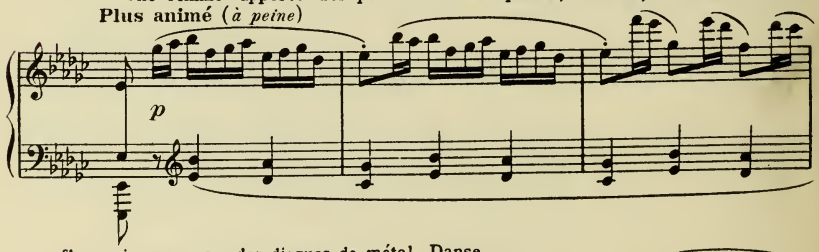

fleurs inconnus sur des disques de métal. Danse.

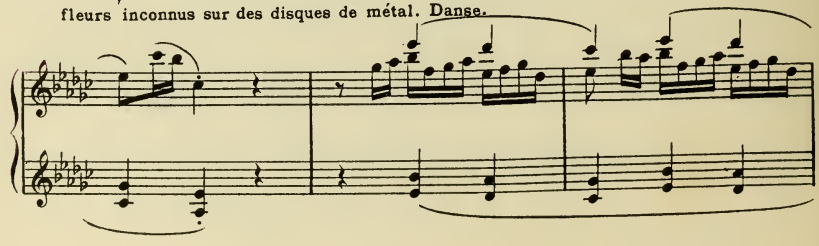

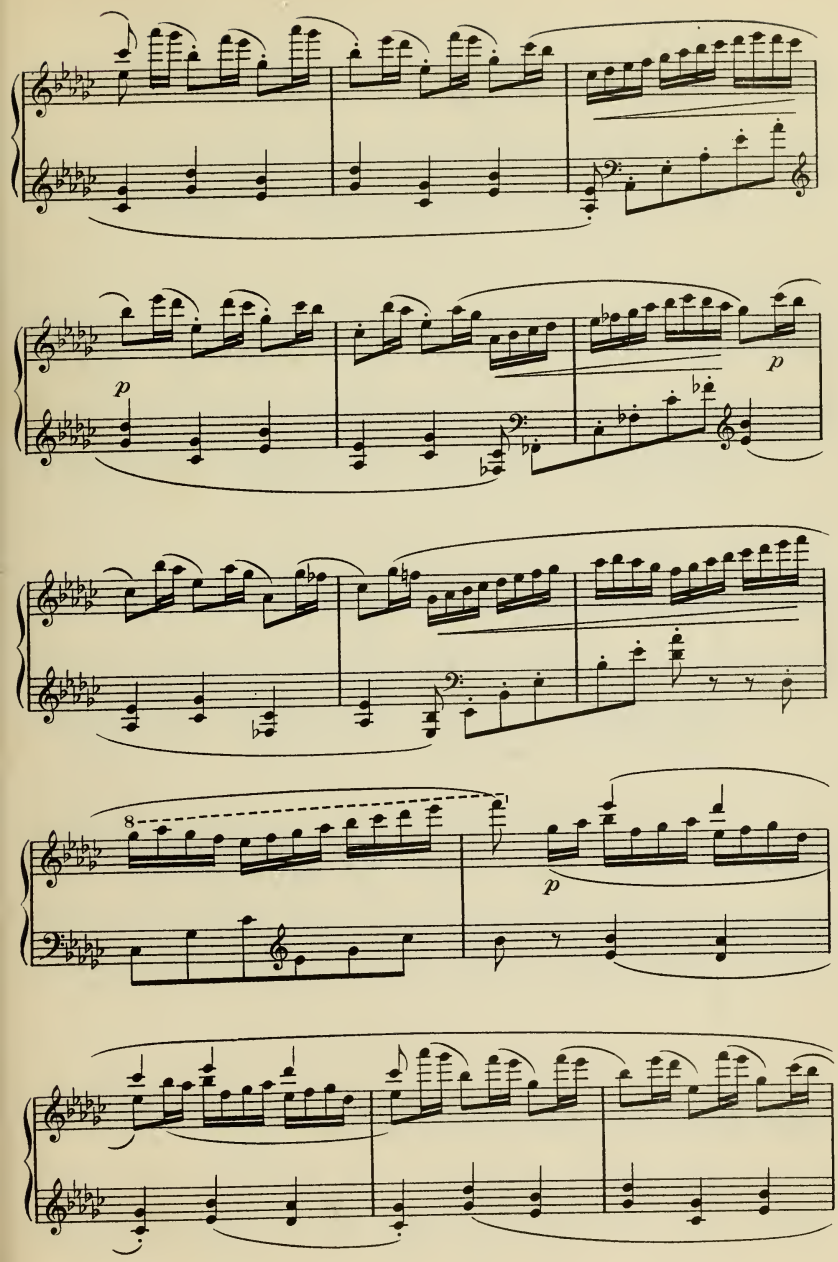
p
p
8
p

Tempo 1º

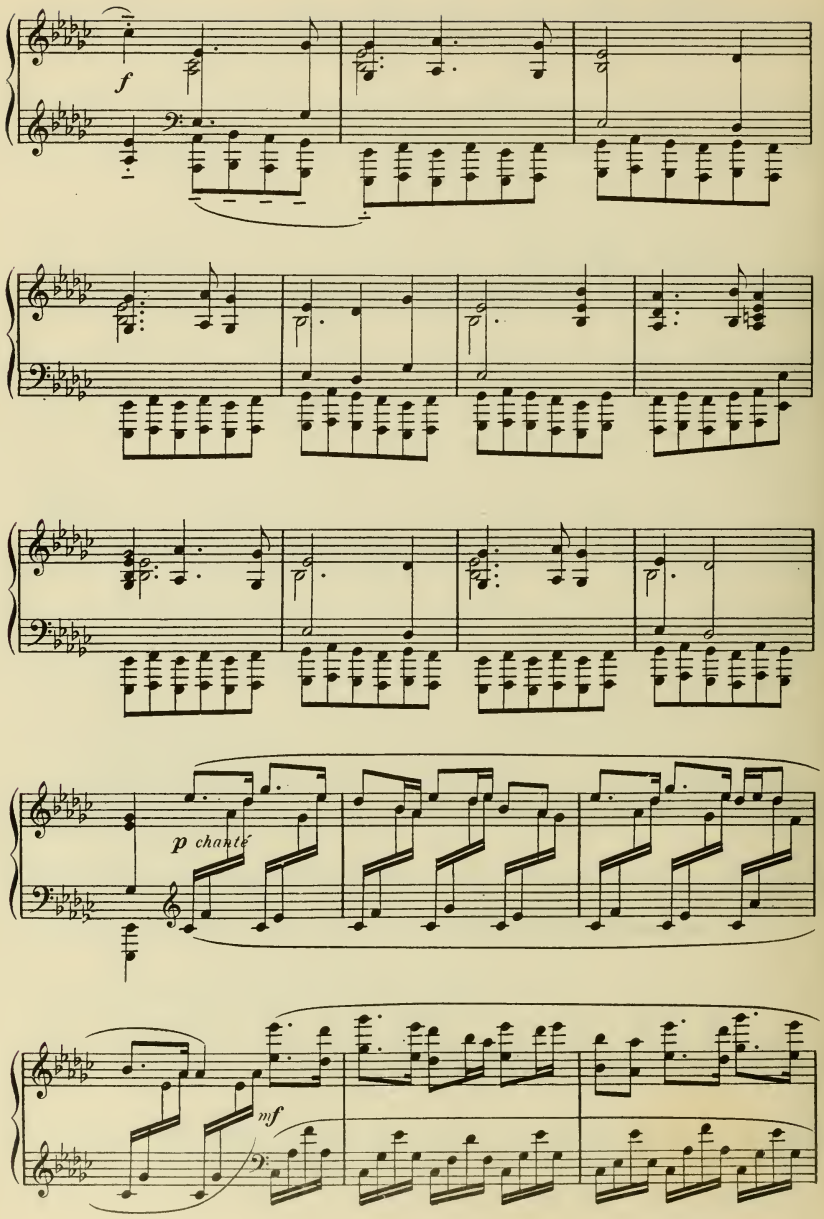

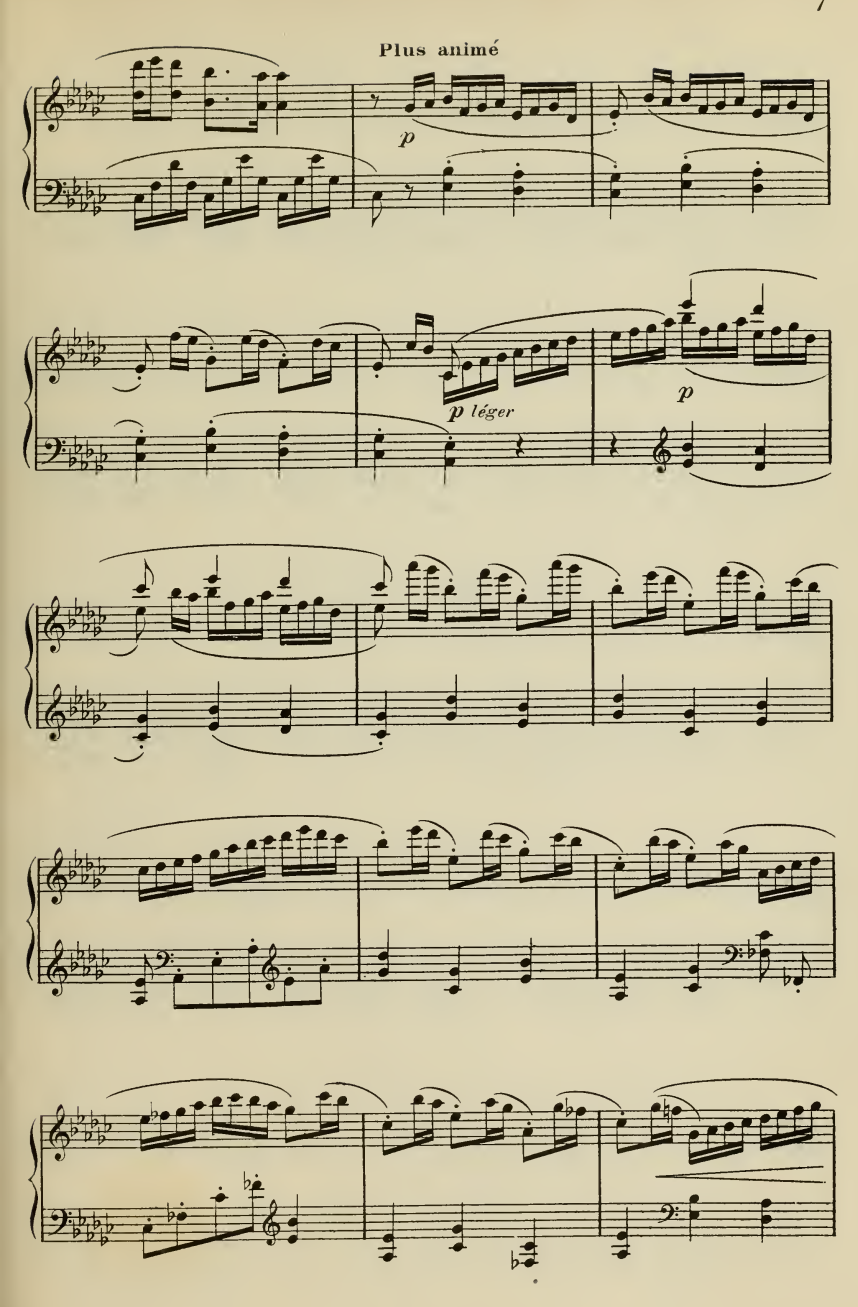
Plus animé
p
p léger
p

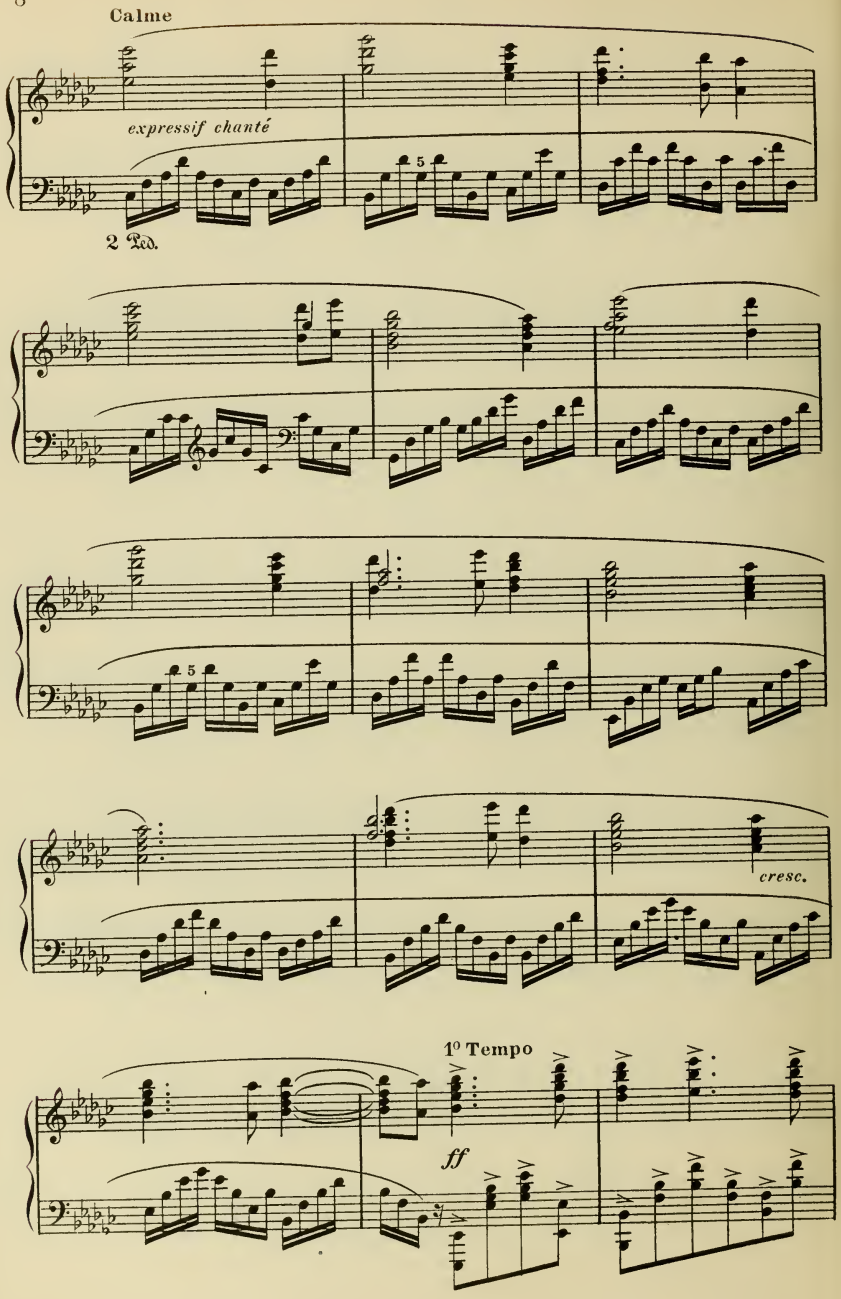
Calme
expressif chanté
2 Ped.
5
5
cresc.
1º Tempo
ff

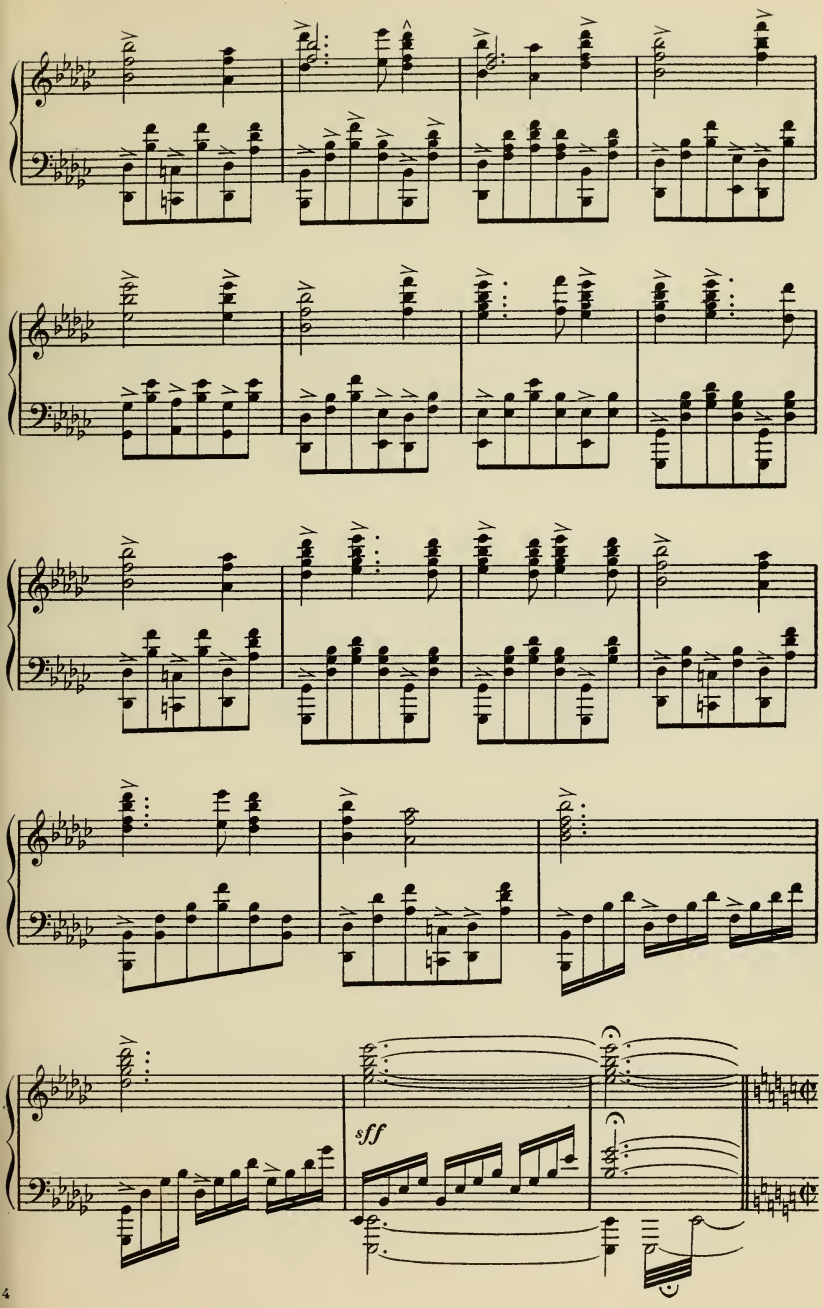
sff

On ôte au jeune homme ses vêtements profanes et on lui passe la

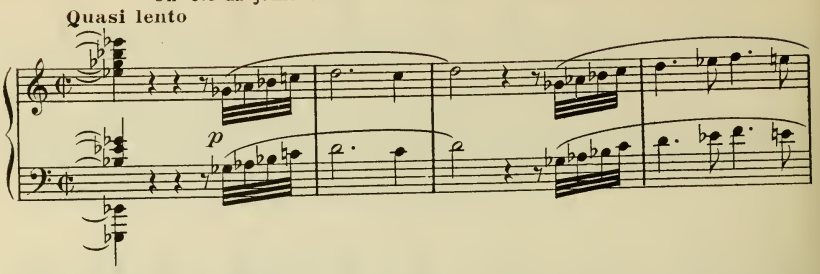

robe safran des prêtres.

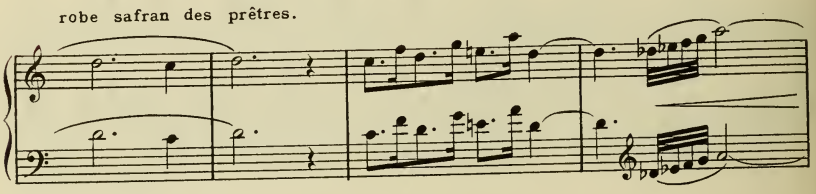

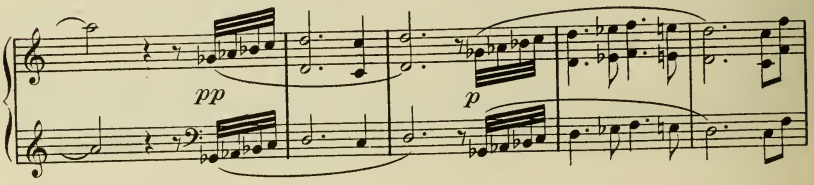

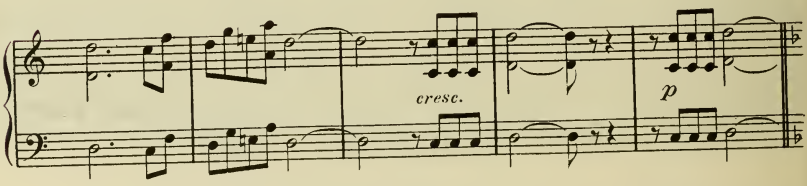

DANSE DES PORTEUSES D'OFFRANDES ET DES MUSICIENNES

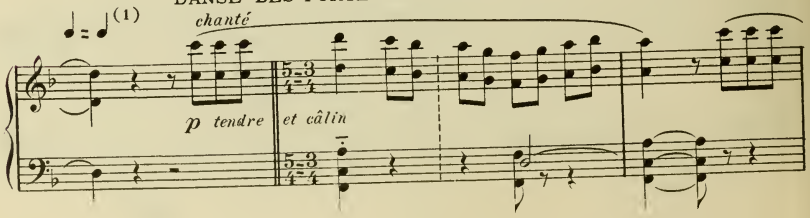

(1) Motif hindou

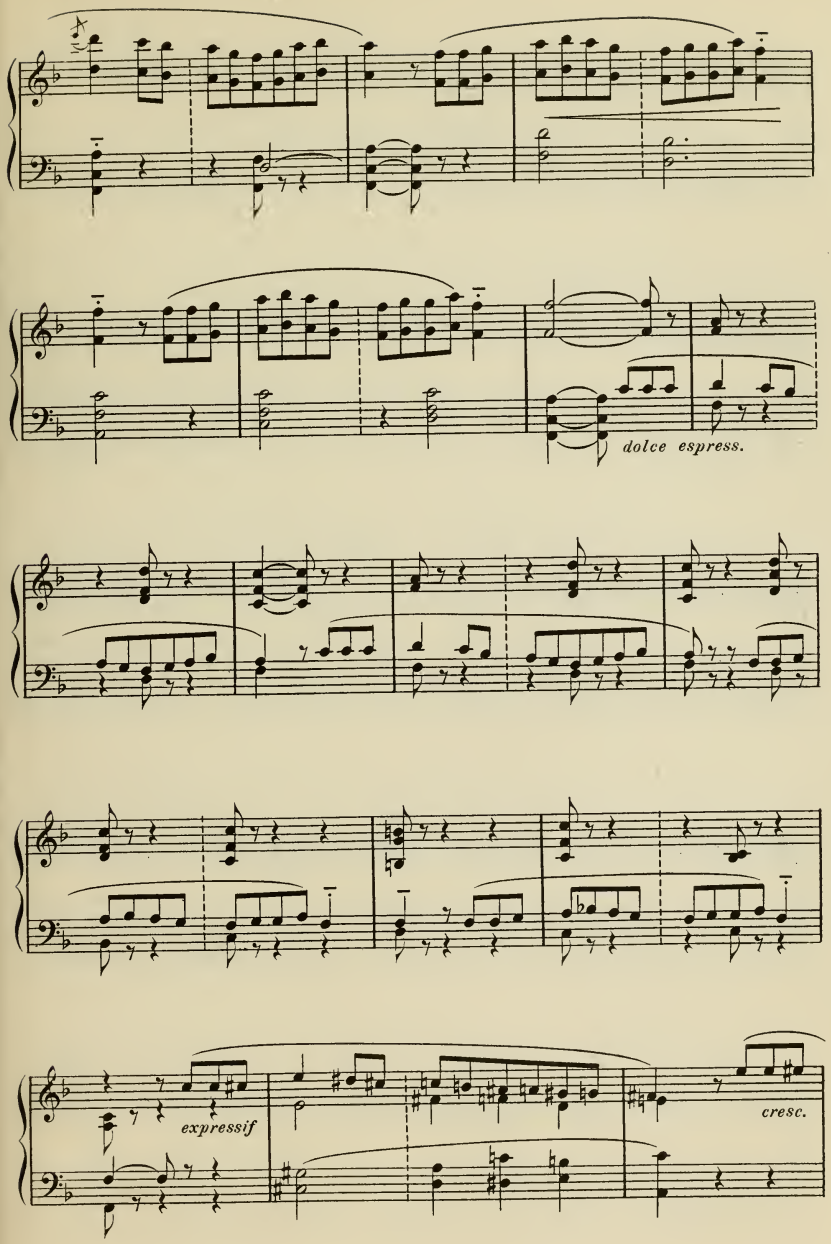
dolce espress.
expressif
cresc.

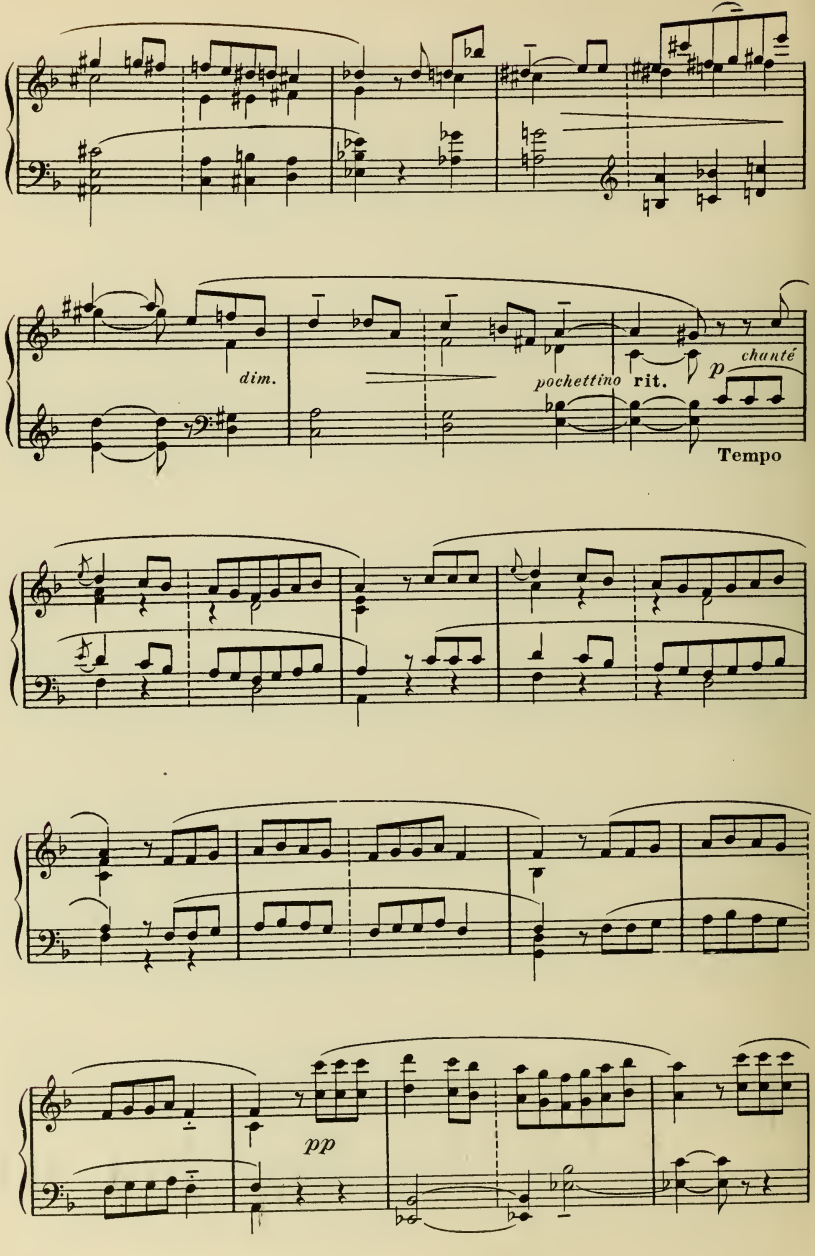
dim.
pochettino
rit.
p
chanté
Tempo
pp

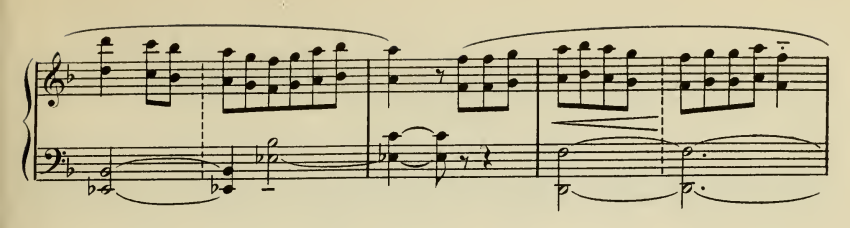

Accelerando

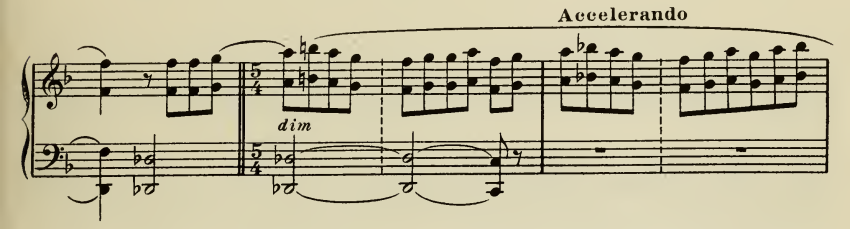

DANSE DES BAYADÈRES DU LOTUS

Allegro (112 = ♩.)

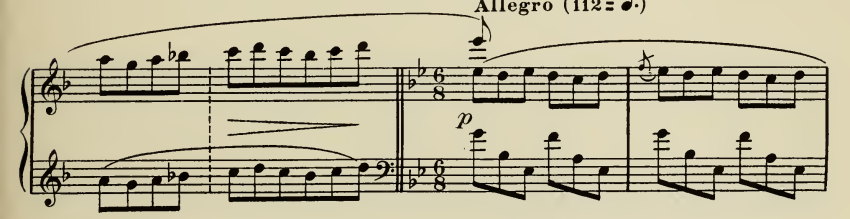

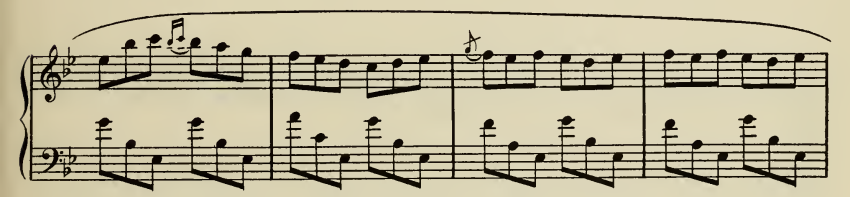

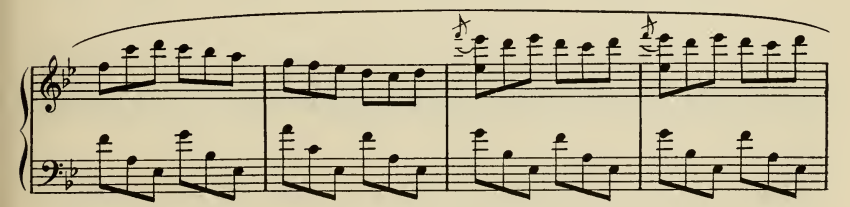

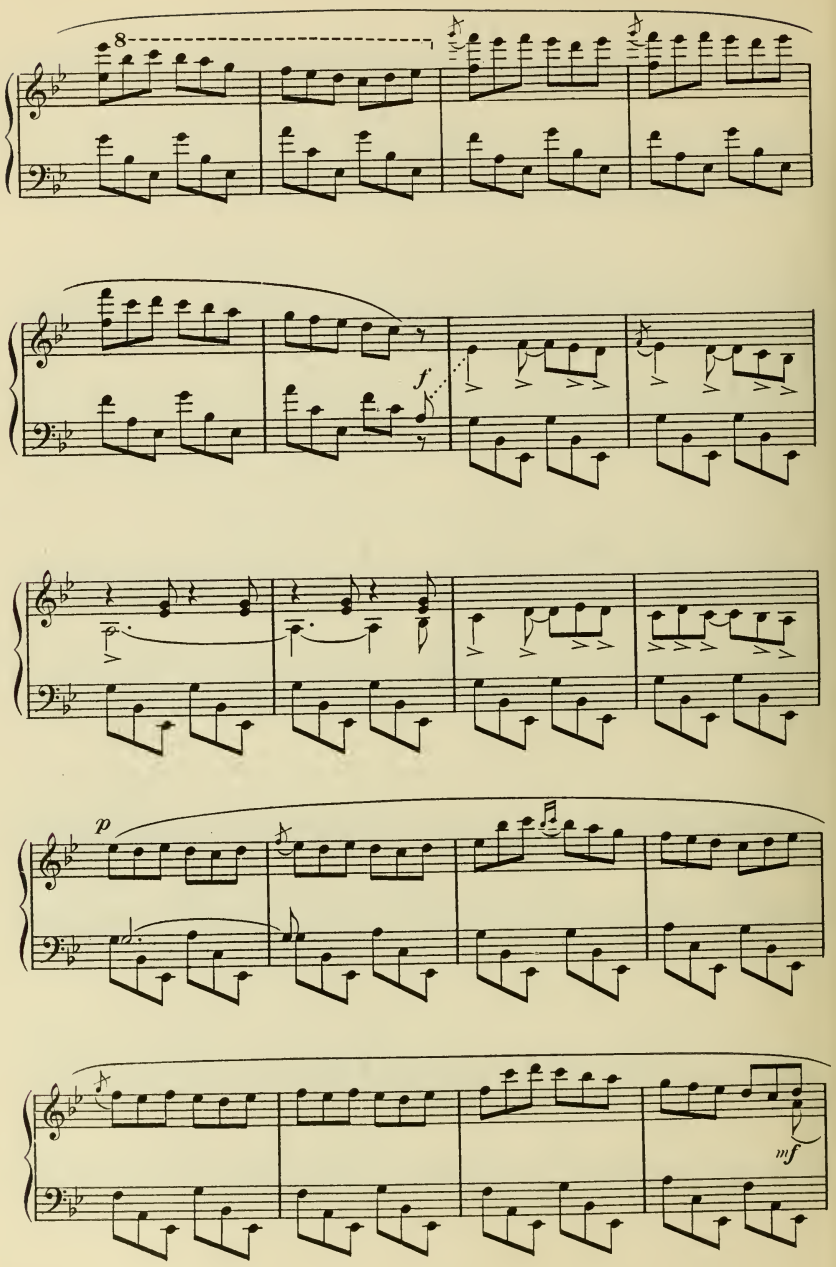
8
f
p
mf

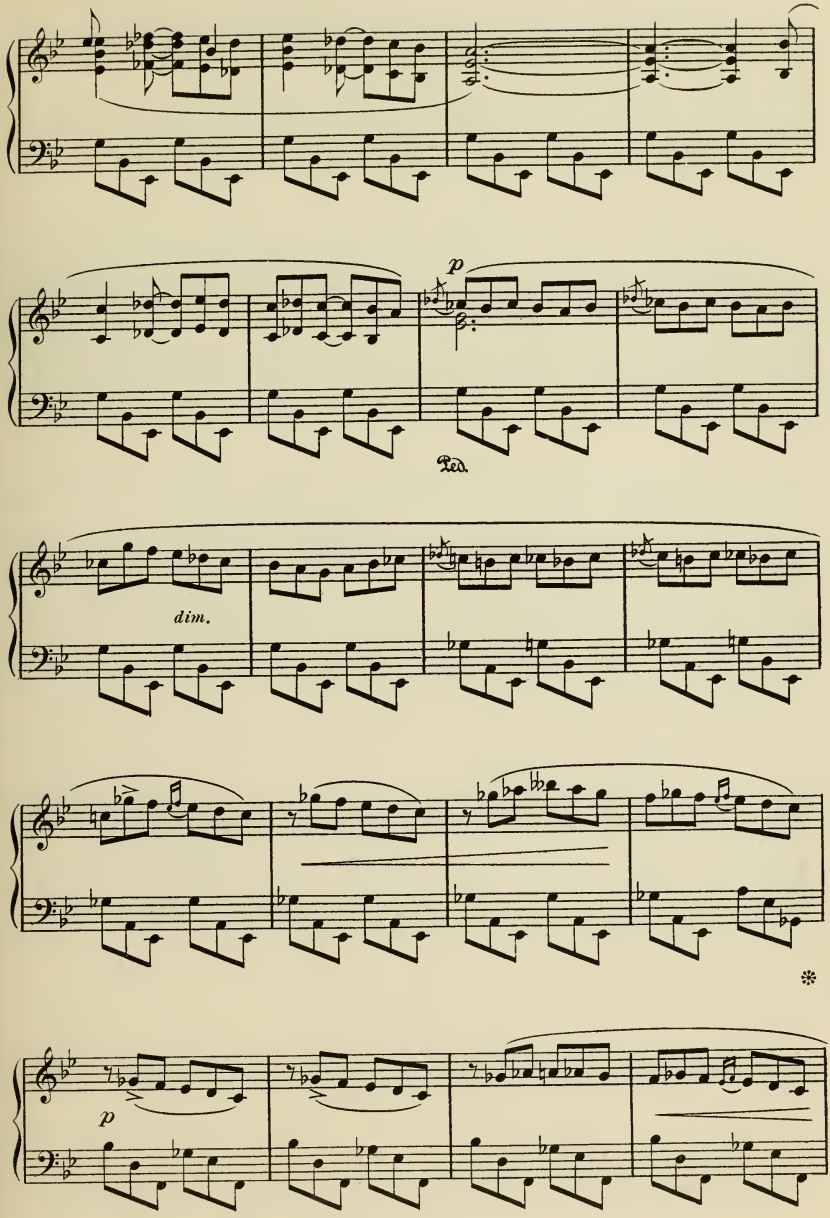
p
Ped.
dim.
p

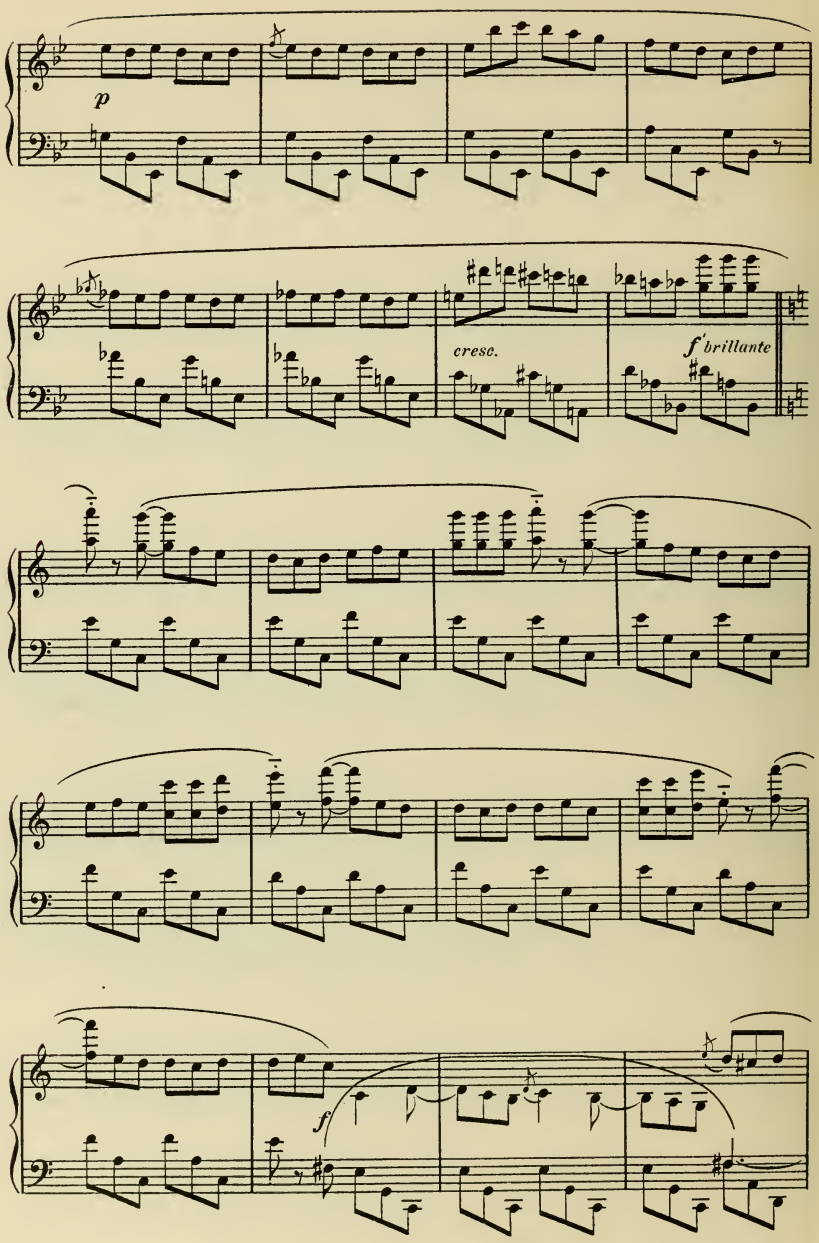
p
cresc.
f brillante
f

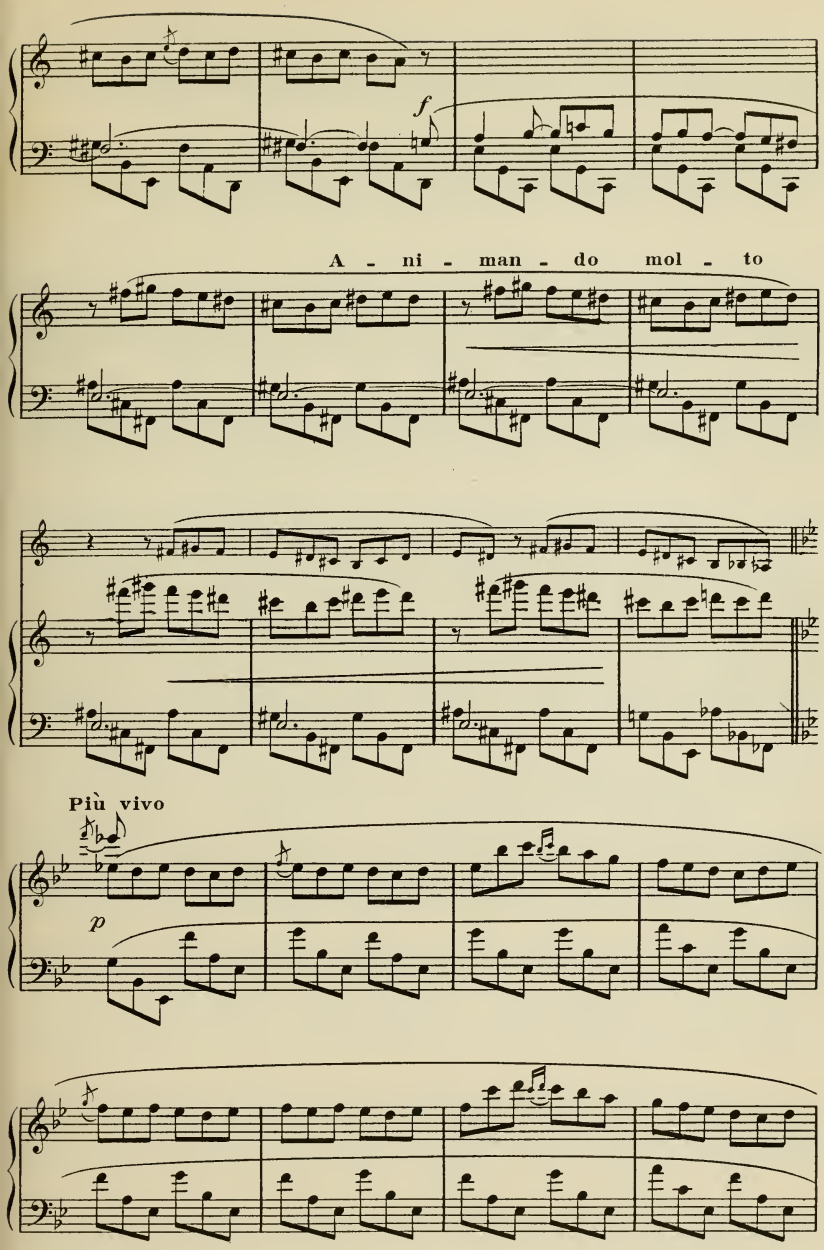
f
A - ni - man - do mol - to
Più vivo
p

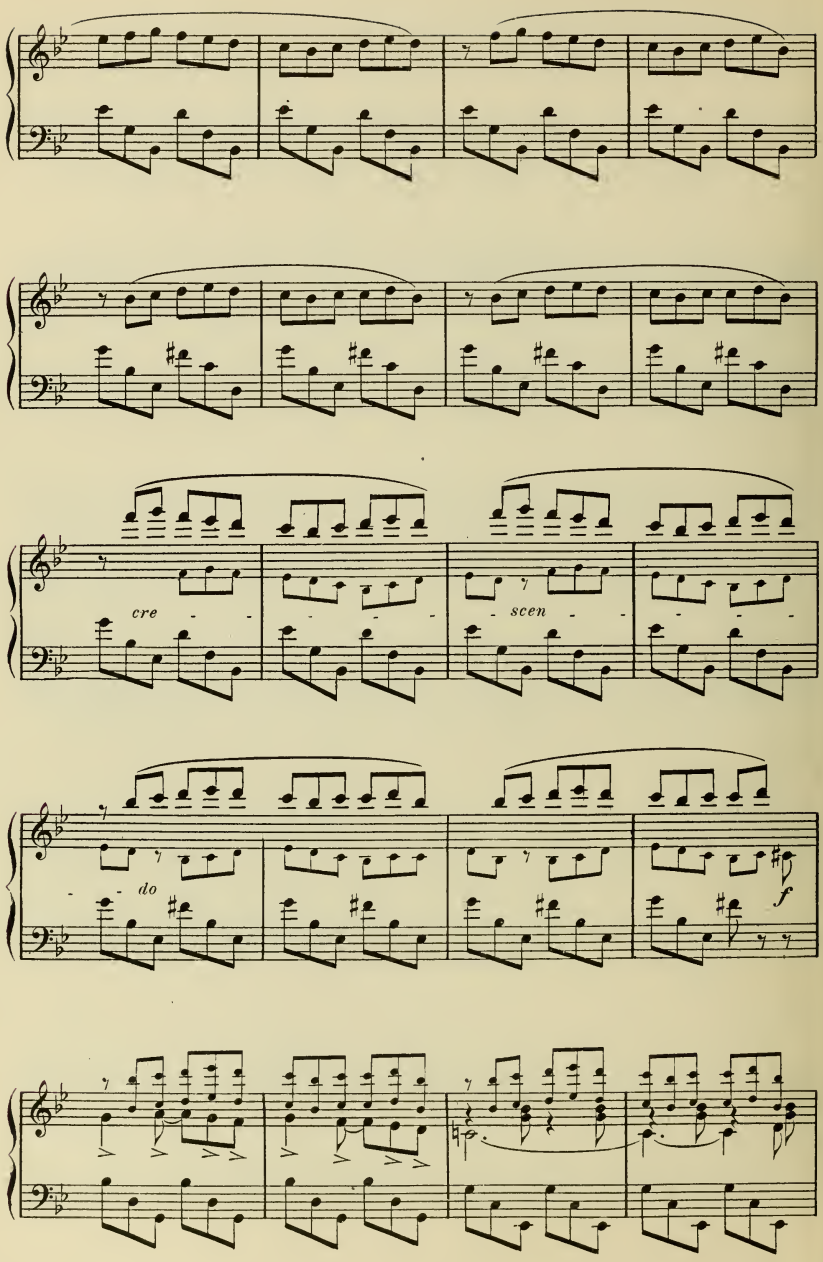
cre
scen
do
f

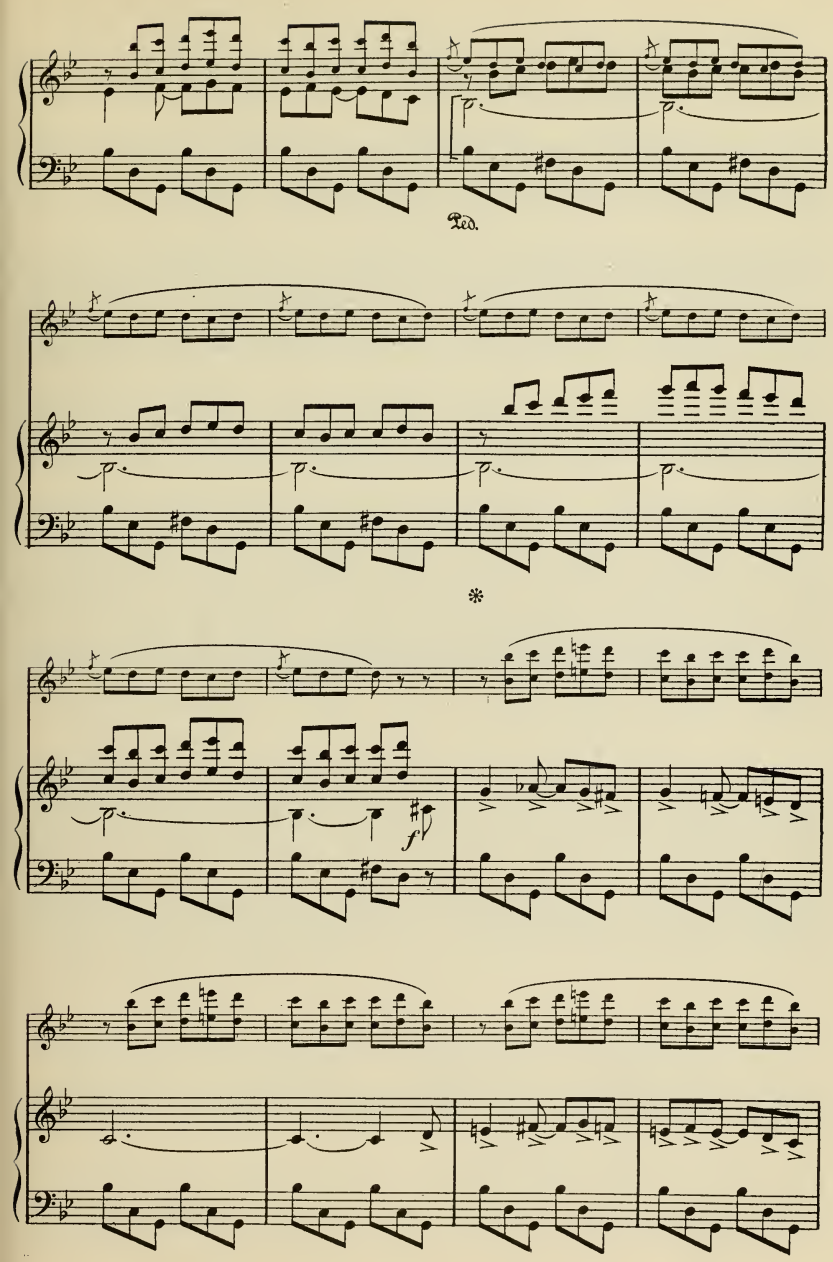
Ped.
*
f

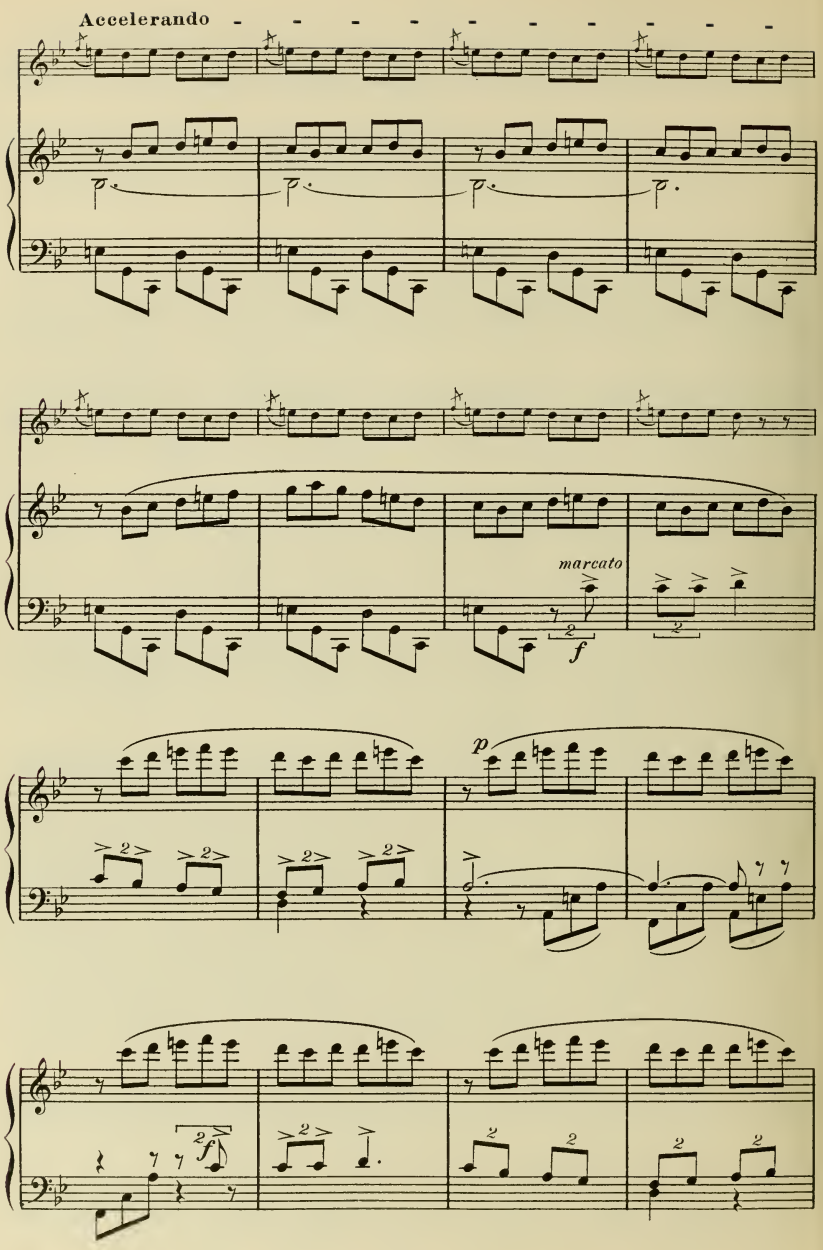
Accelerando - - - - - - - - - -
marcato
f
p
f

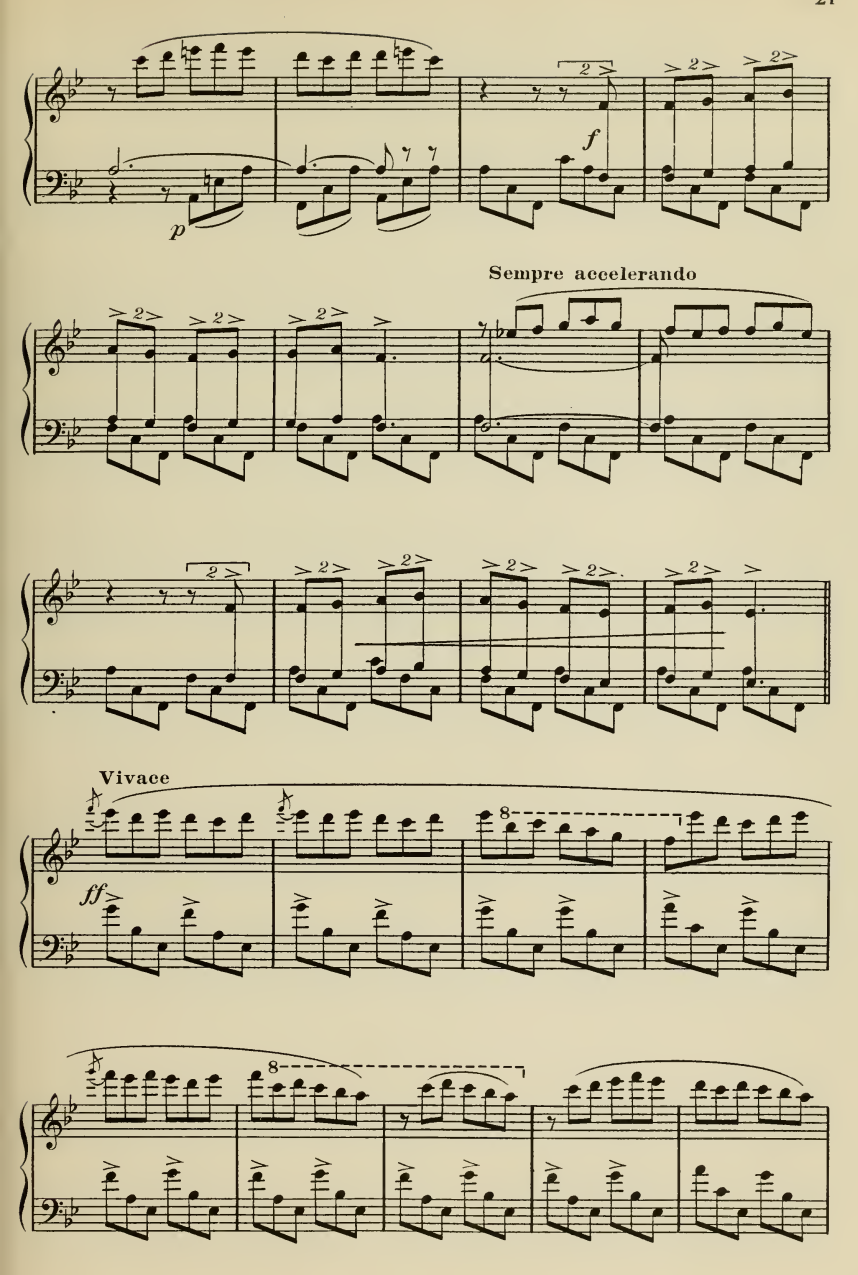
p
f
Sempre accelerando
Vivace
ff

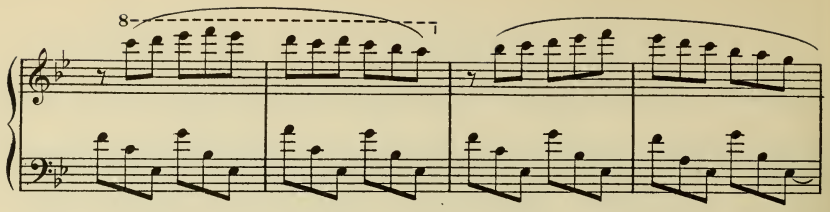

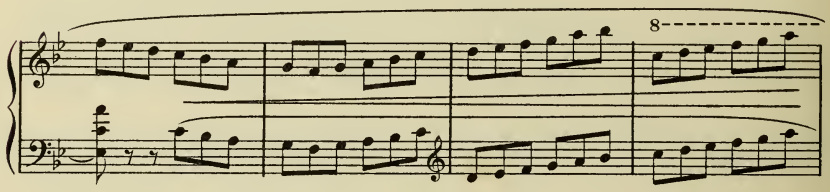

Entrée des Yoghis à clochettes. Ils ont les cheveux rouges,

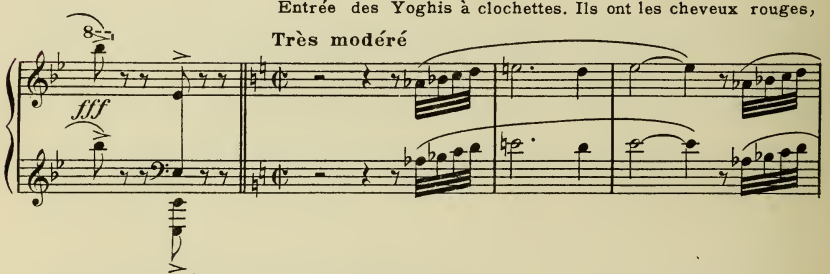

le corps frotté de cendres, le regard éteint.

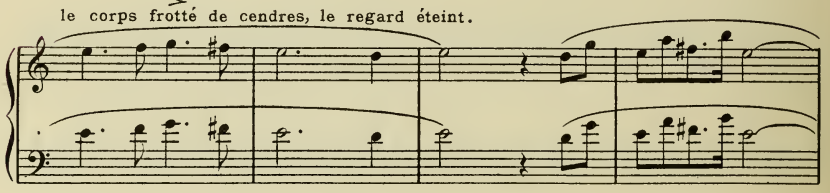

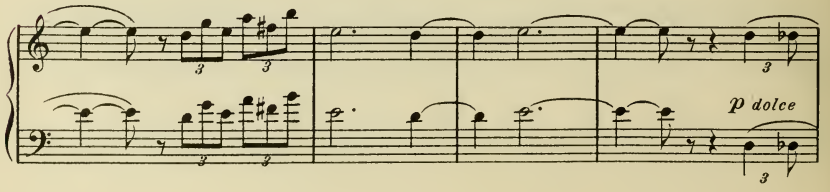

DANSE DES YOGHIS

Stesso Tempo

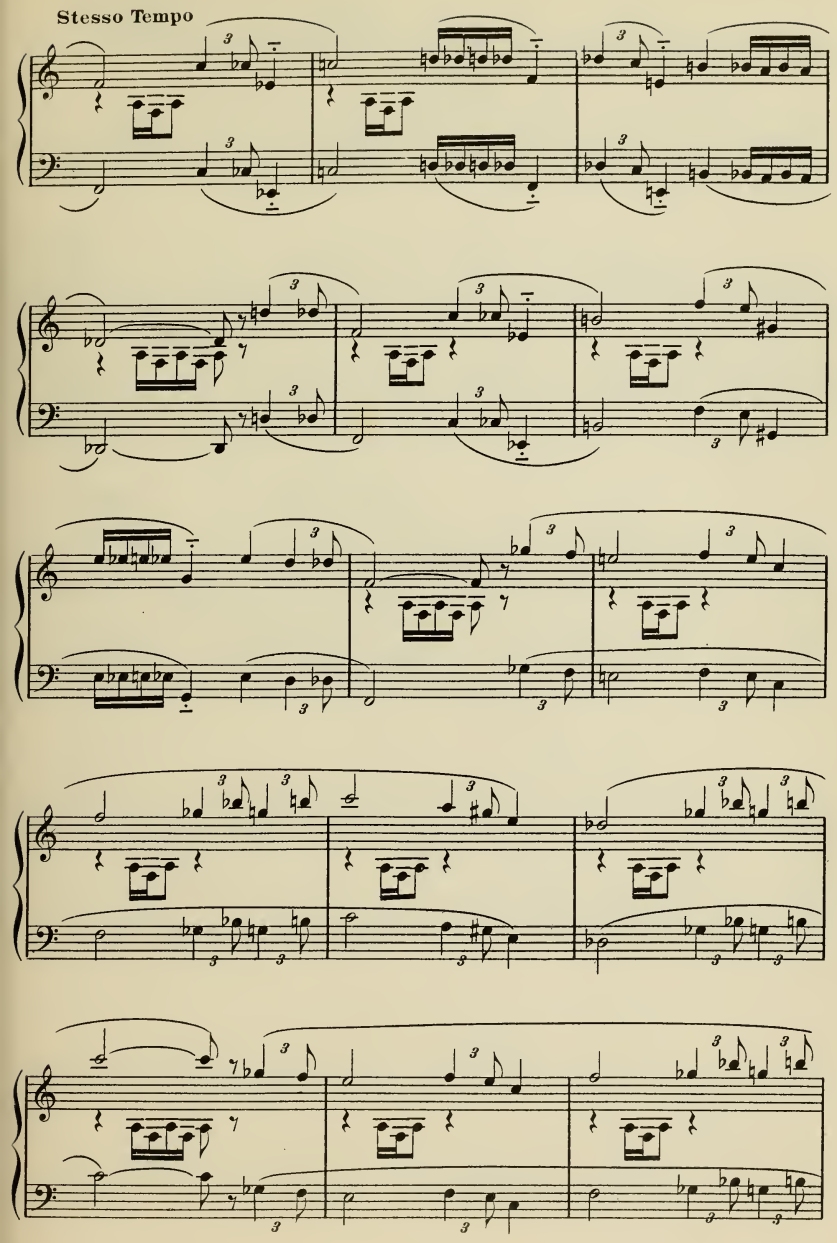

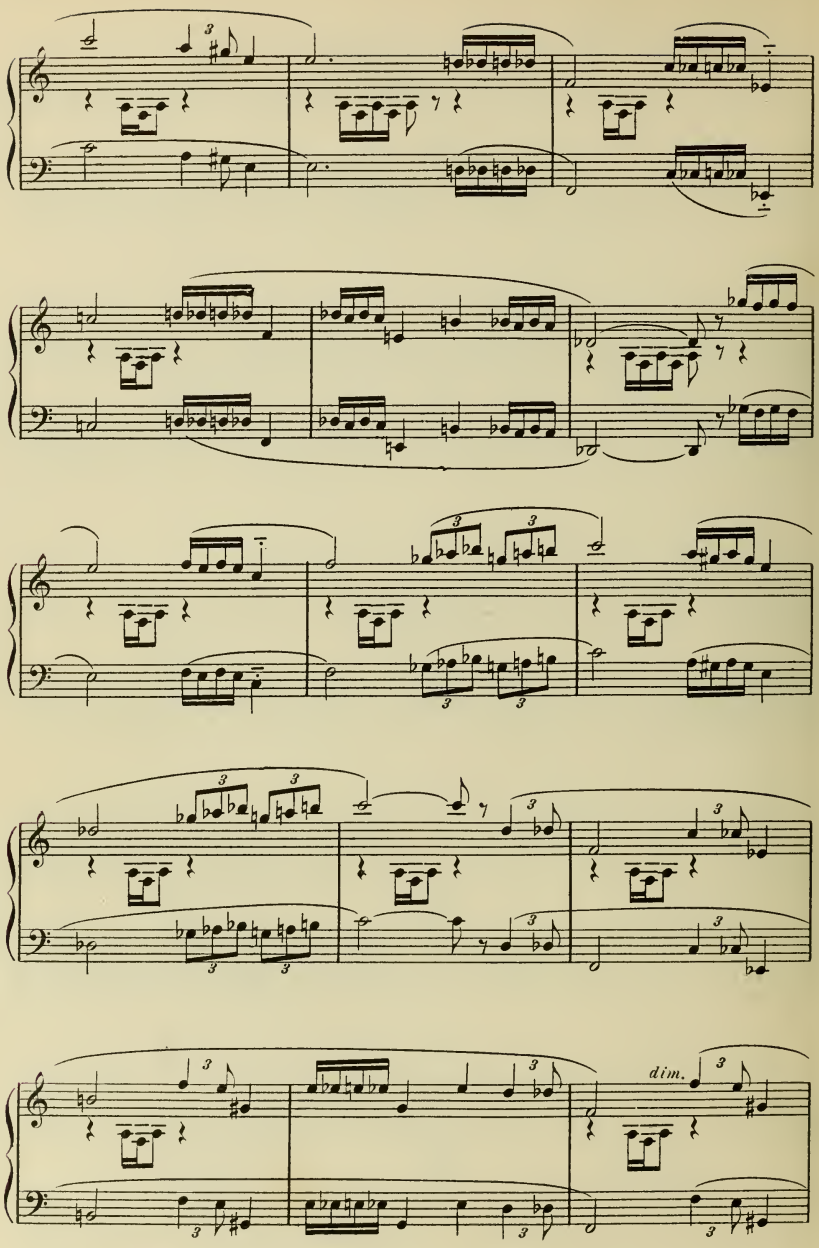
dim.

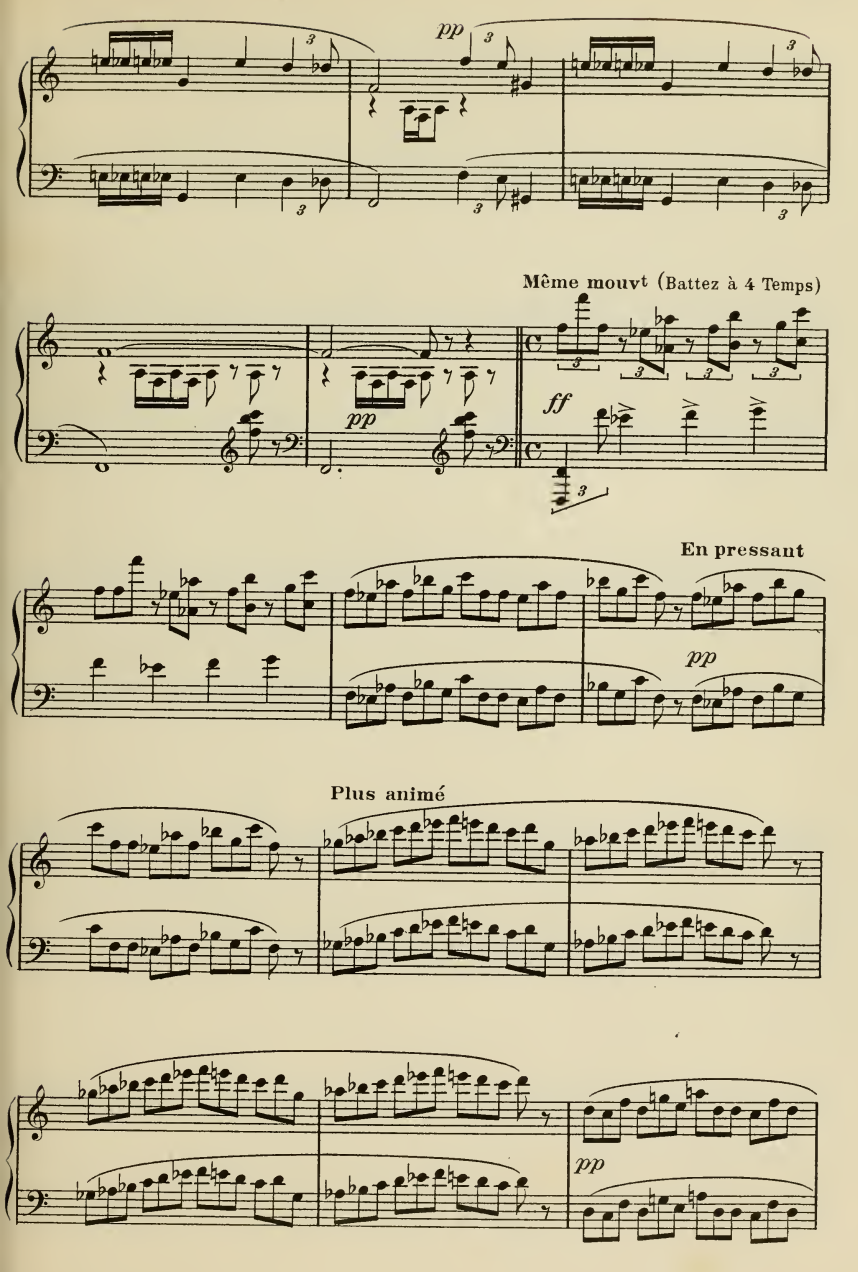
pp
Même mouvt (Battez à 4 Temps)
pp
ff
En pressant
pp
Plus animé
pp

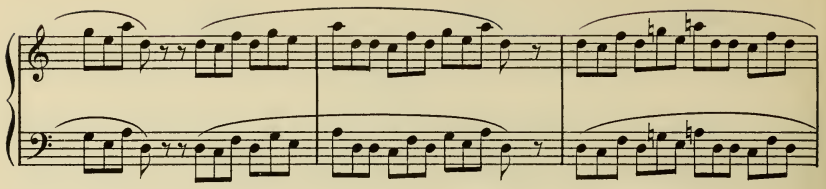

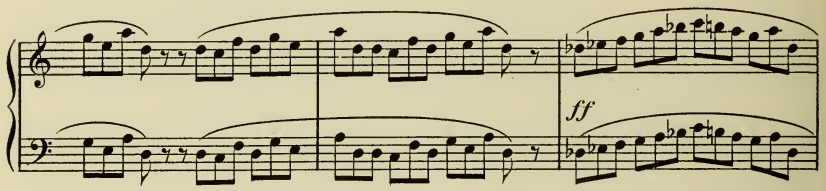
ff

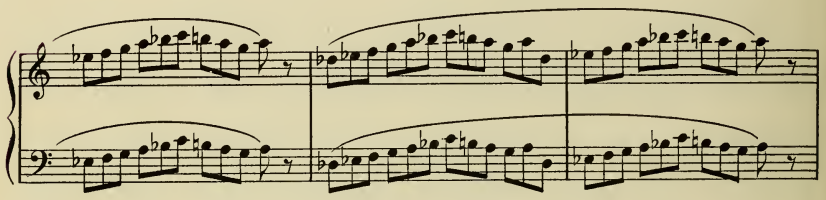

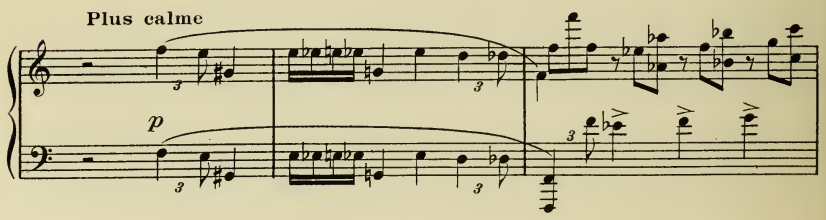
Plus calme
p

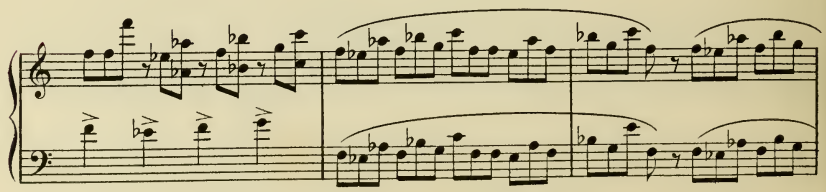

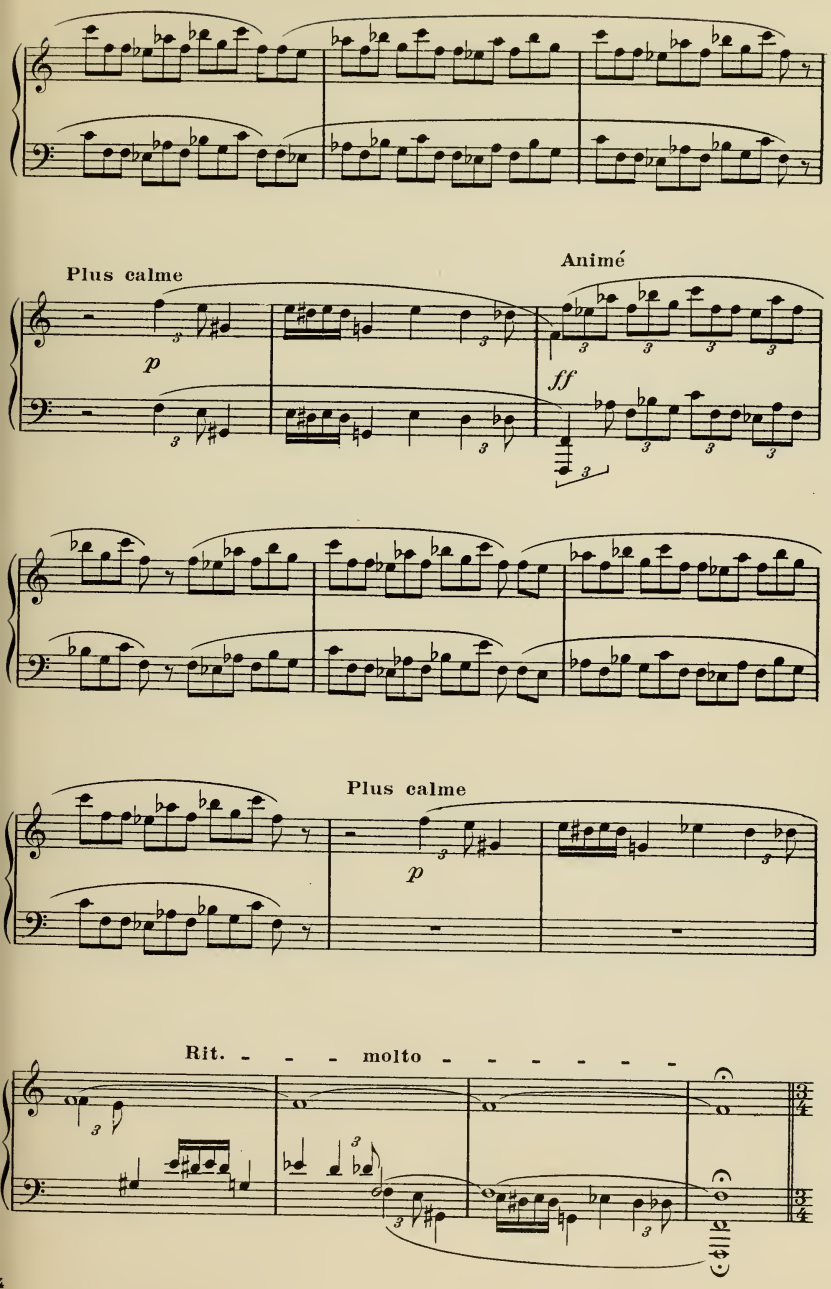
Plus calme
p
Animé
ff
Plus calme
p
Rit. - - - molto - - - - - - -

Avant d'introduire le jeune homme dans le sanctuaire, les prêtres se livrent

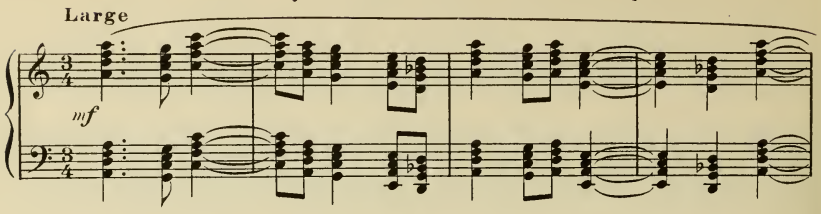

à une invocation définitive.

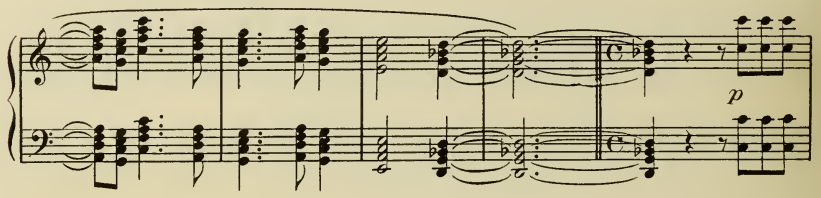

Brusque tumulte; une jeune fille

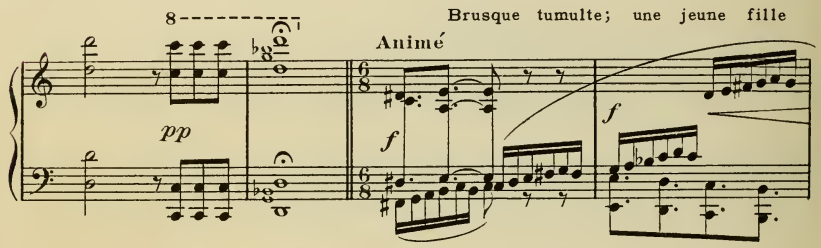

bouscule les gardes, se précipite aux genoux du jeune homme et le supplie de ne pas la

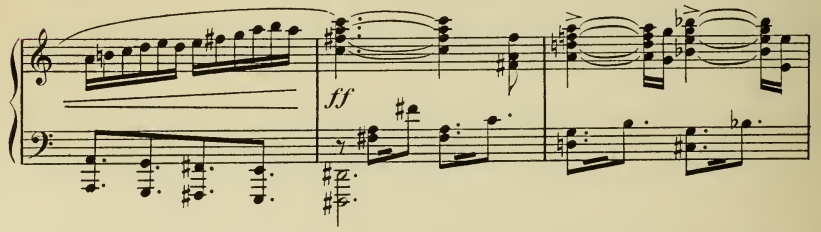

quitter pour le culte divin.

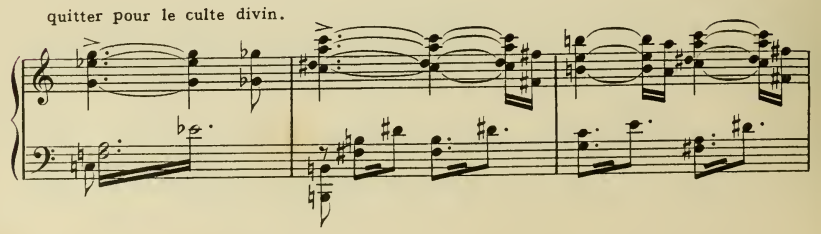

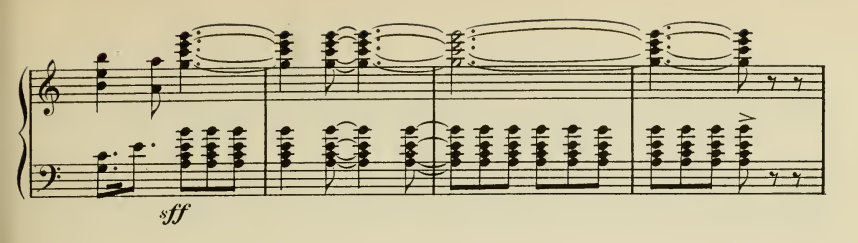

Il la repousse avec douceur et reste en extase.

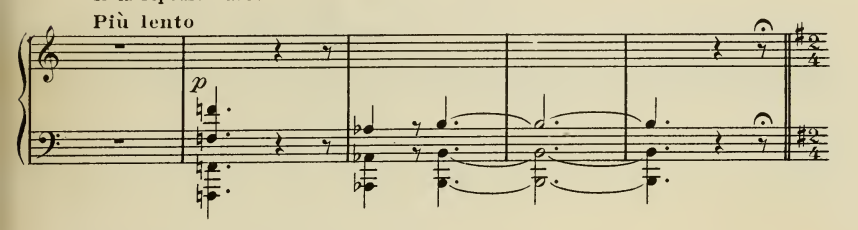

Supplications douloureuses de la jeune fille

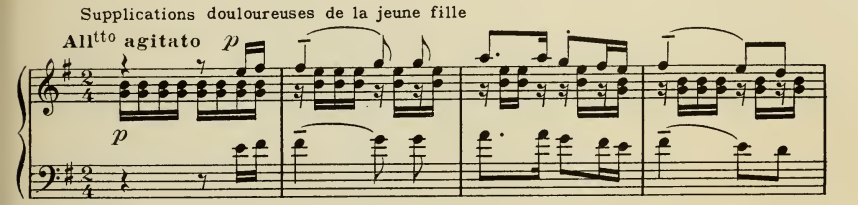

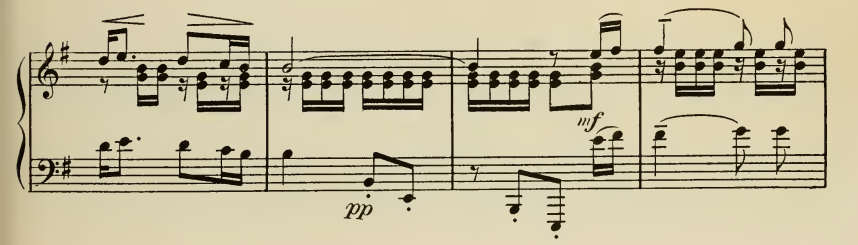

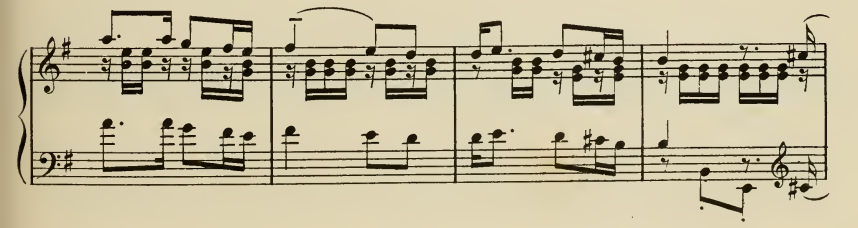

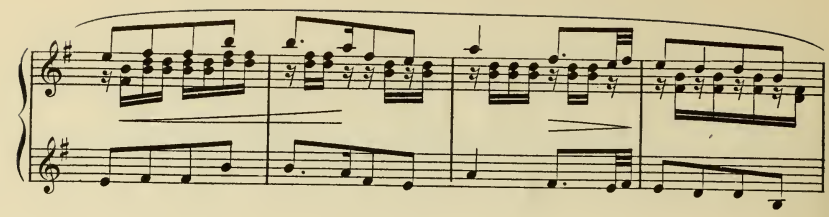

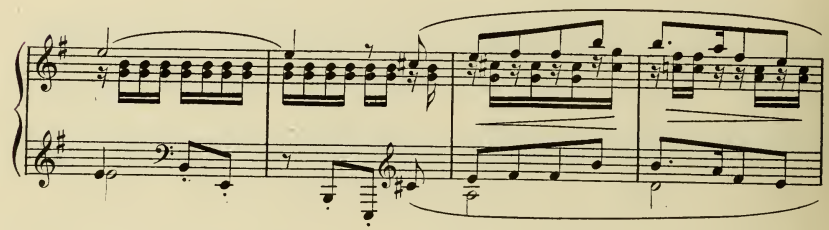

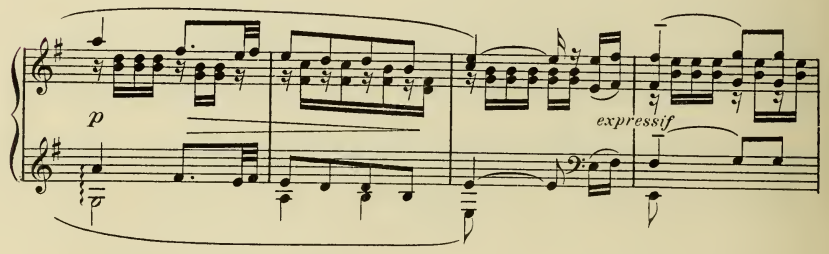
p
expressif

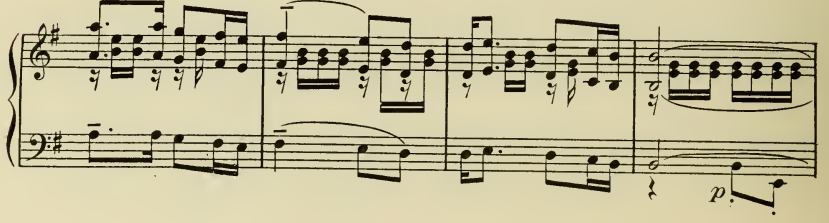
p

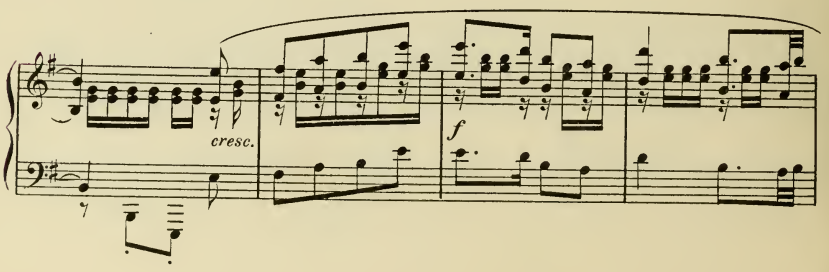
cresc.
f

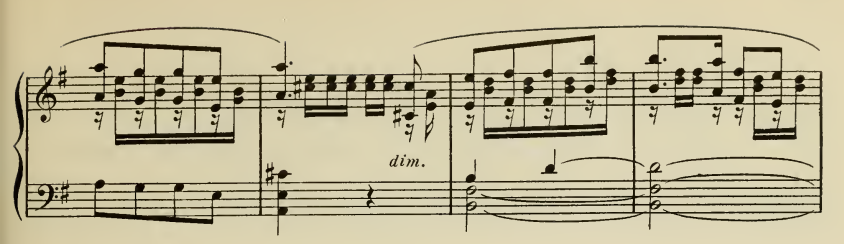

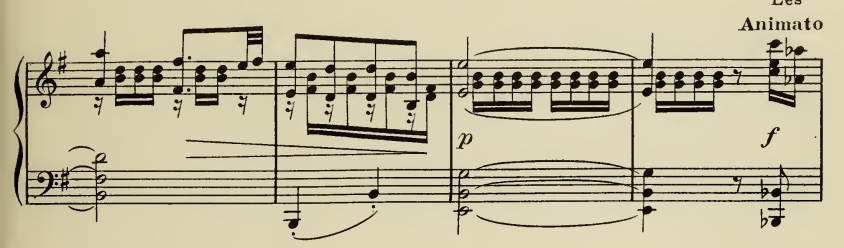

prêtres la narguent et la défient.

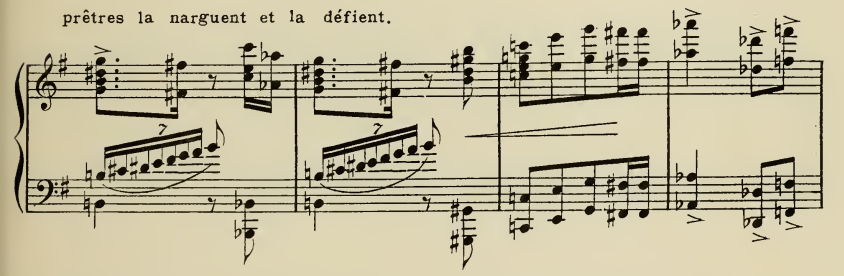

Ils l'insultent, veulent la chasser.

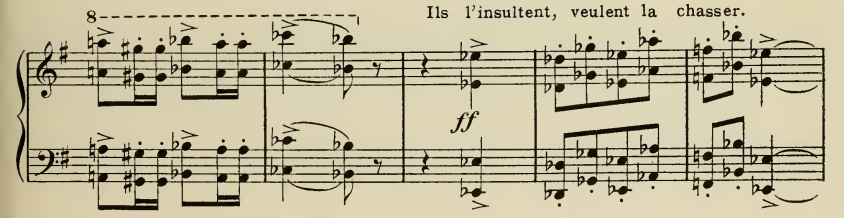

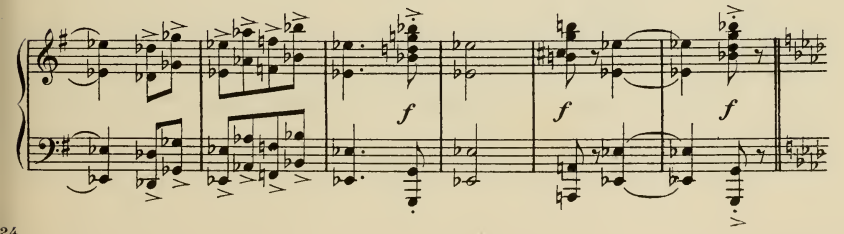

Mais la jeune fille, indifférente à leurs menaces, se met à danser pour

Andantino non lento

pp

reprendre Celui qu'elle aime.

p

chanté

p

espressivo amoroso

(♪ = ♪) Indignation des Prêtres contre l'audacieuse qui trouble et désordonne leurs mystères.

ff

ff

Ils veulent s'emparer d'elle....

mais elle leur échappe et revient près de son bien-aimé.

p

A peine plus calme

Elle danse encore avec mélancolie, une danse des souvenirs.

p *plaintif*

pp

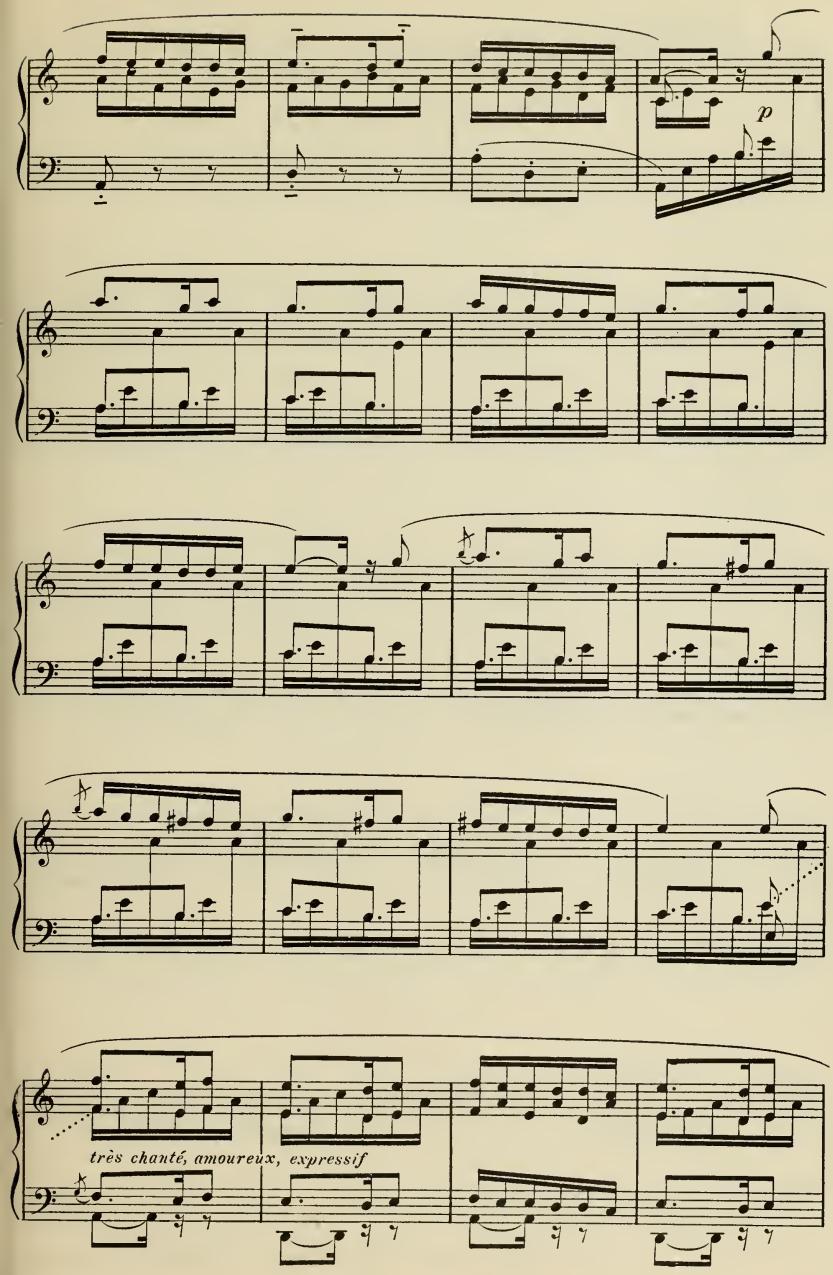
p
très chanté, amoureux, expressif

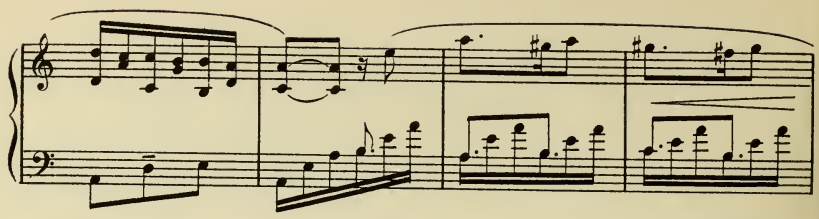

Elle lui rappelle leurs

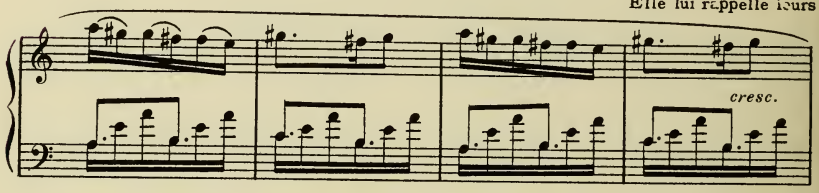

joies haletantes au bord du Gange, leur double course dans des nuages d'odeurs

Animando poco a poco

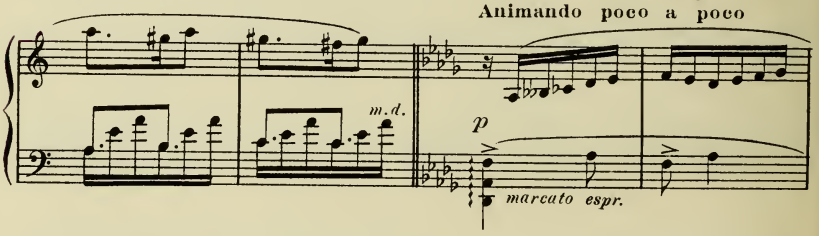

et de poussière.

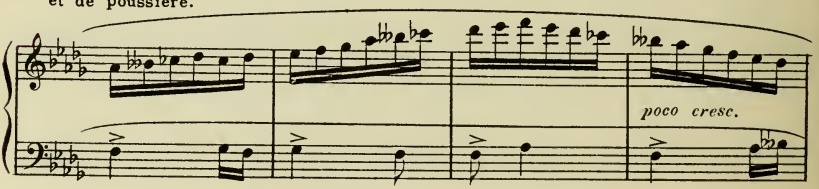

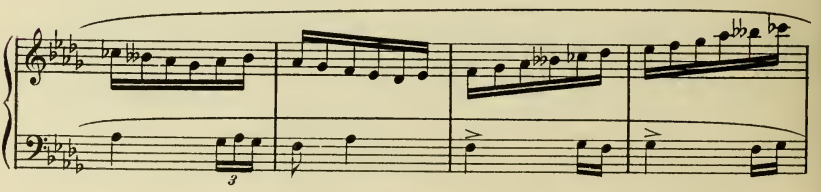

Peu à peu le jeune homme la

Più appassionato

mf

regarde et se trouble. Elle s'en aperçoit, et sa mimique devient plus rapide,

plus insinuante.

cresc.

dim.

p sempre animando e crescendo

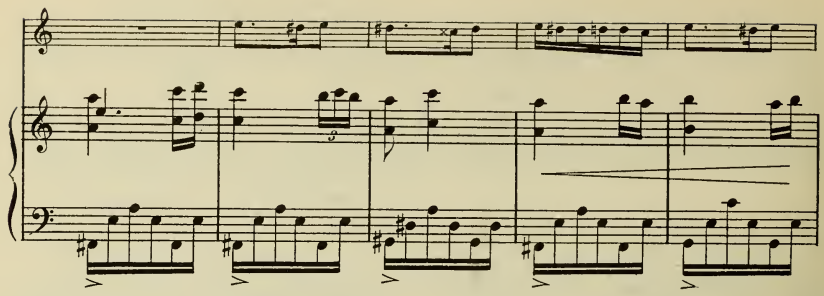

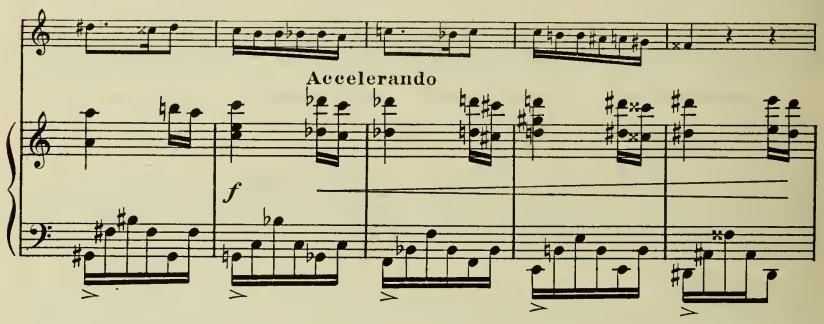
Accelerando
f

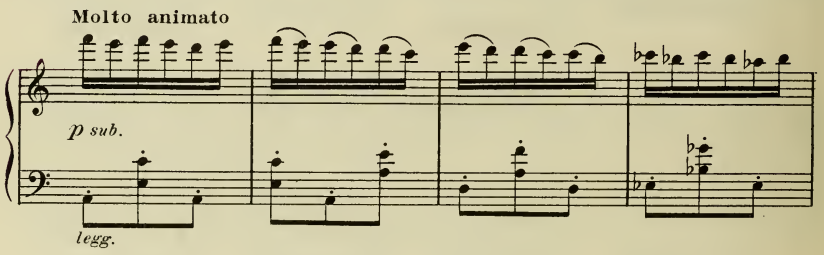
Molto animato
p sub.
legg.

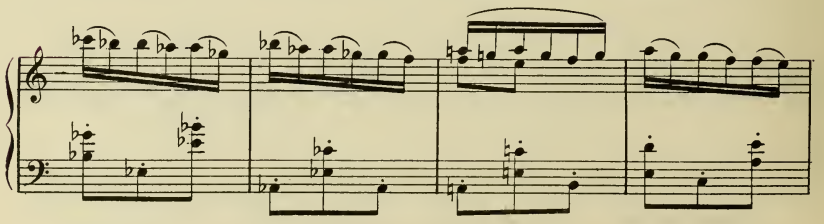

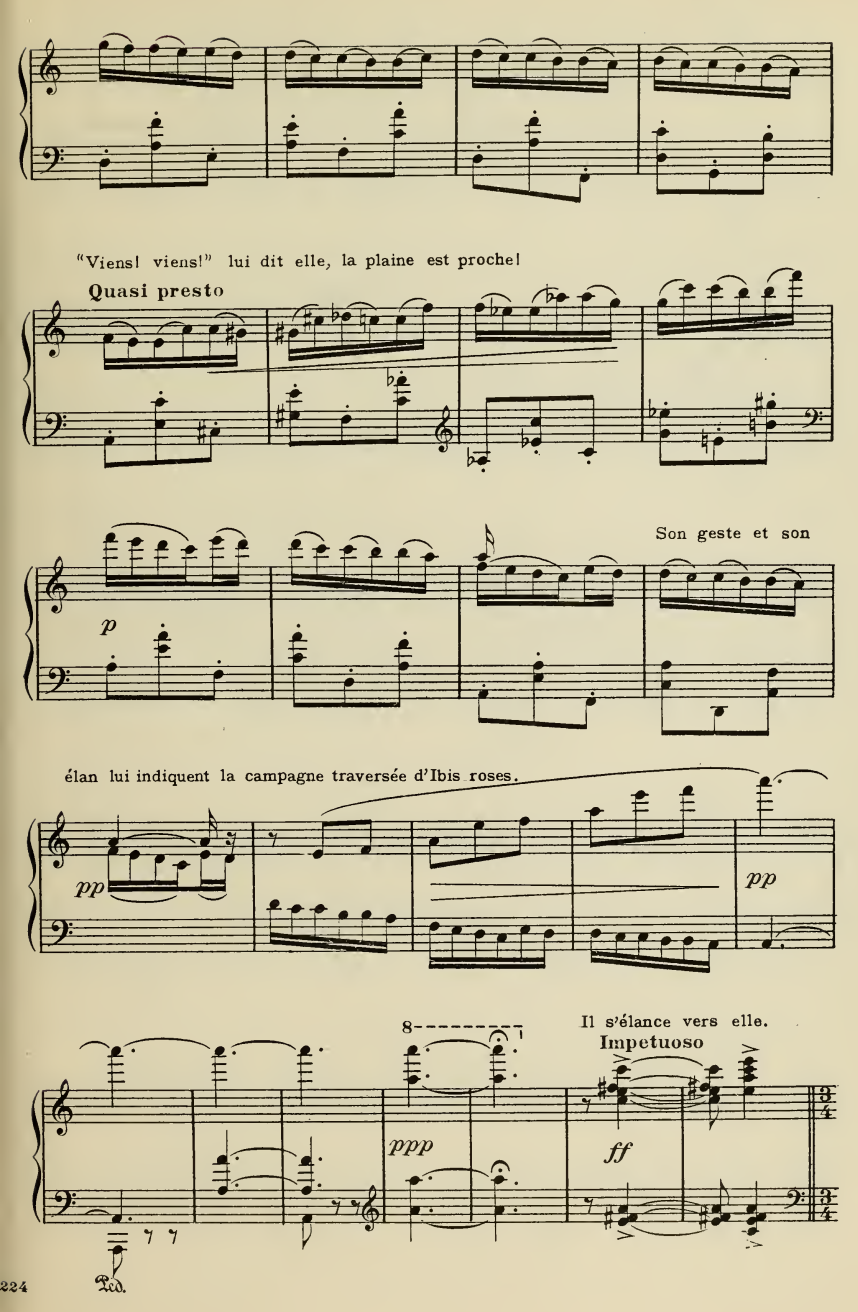
"Viens! viens!" lui dit elle, la plaine est proche!
Quasi presto
p
Son geste et son
élan lui indiquent la campagne traversée d'Ibis roses.
pp
pp
8
Il s'élance vers elle.
Impetuoso
ppp
ff
Ped.

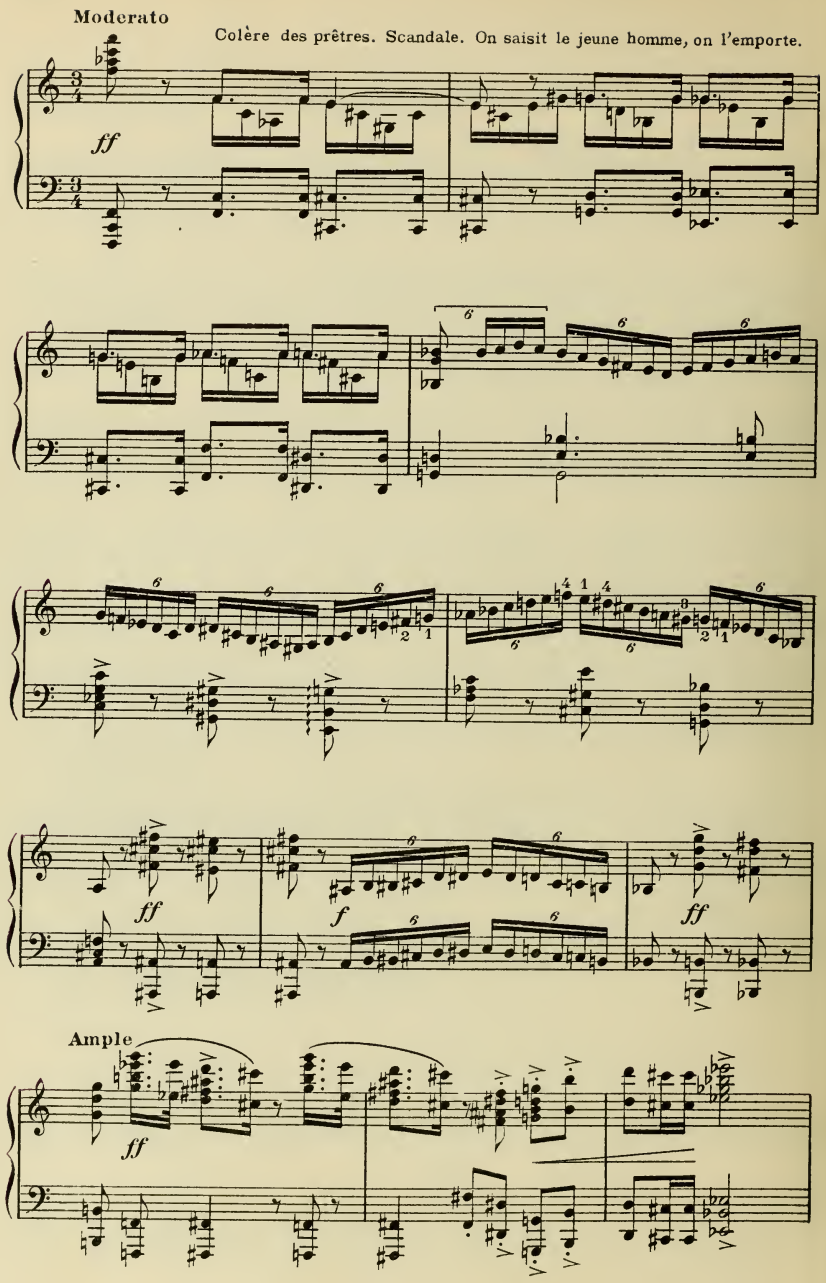
Moderato
Colère des prêtres. Scandale. On saisit le jeune homme, on l'emporte.
ff
f
ff
Ample
ff

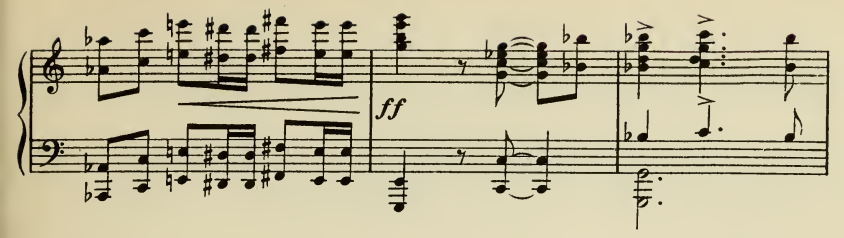

Menaces terribles du grand-prêtre à la jeune fille; il lui fait comprendre

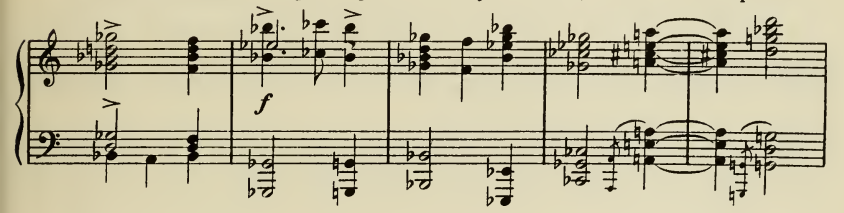

qu'elle va subir un supplice.

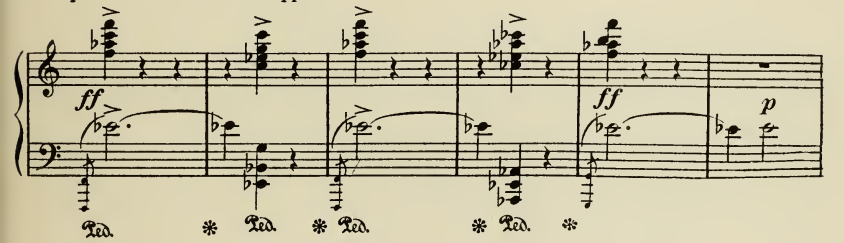

Railleries des prêtres servants.

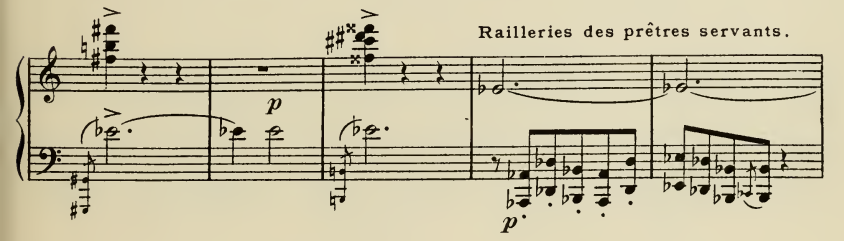

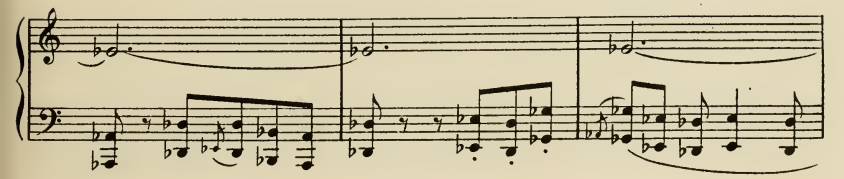

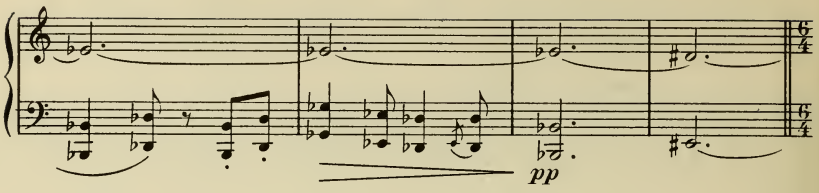

Calme ♩ = ♩

Tandis que la foule se disperse, on apporte

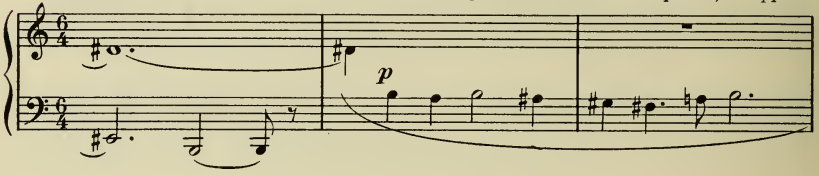

de longues et fines chaînes d'or dont on charge les membres de la jeune fille.

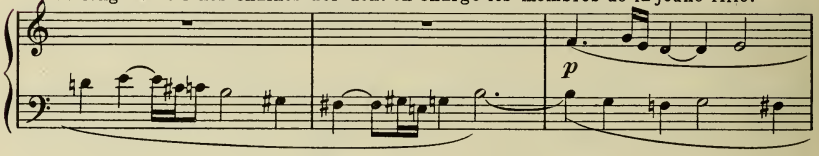

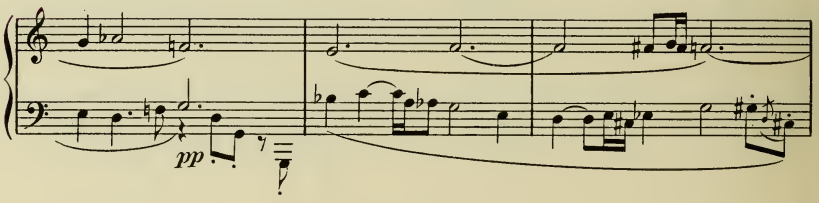

On ferme les grilles entre les colonnes. La nuit est complète.

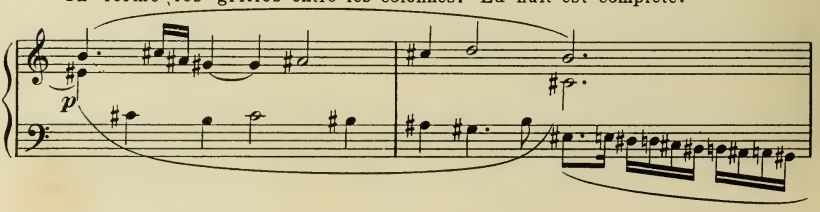

H.

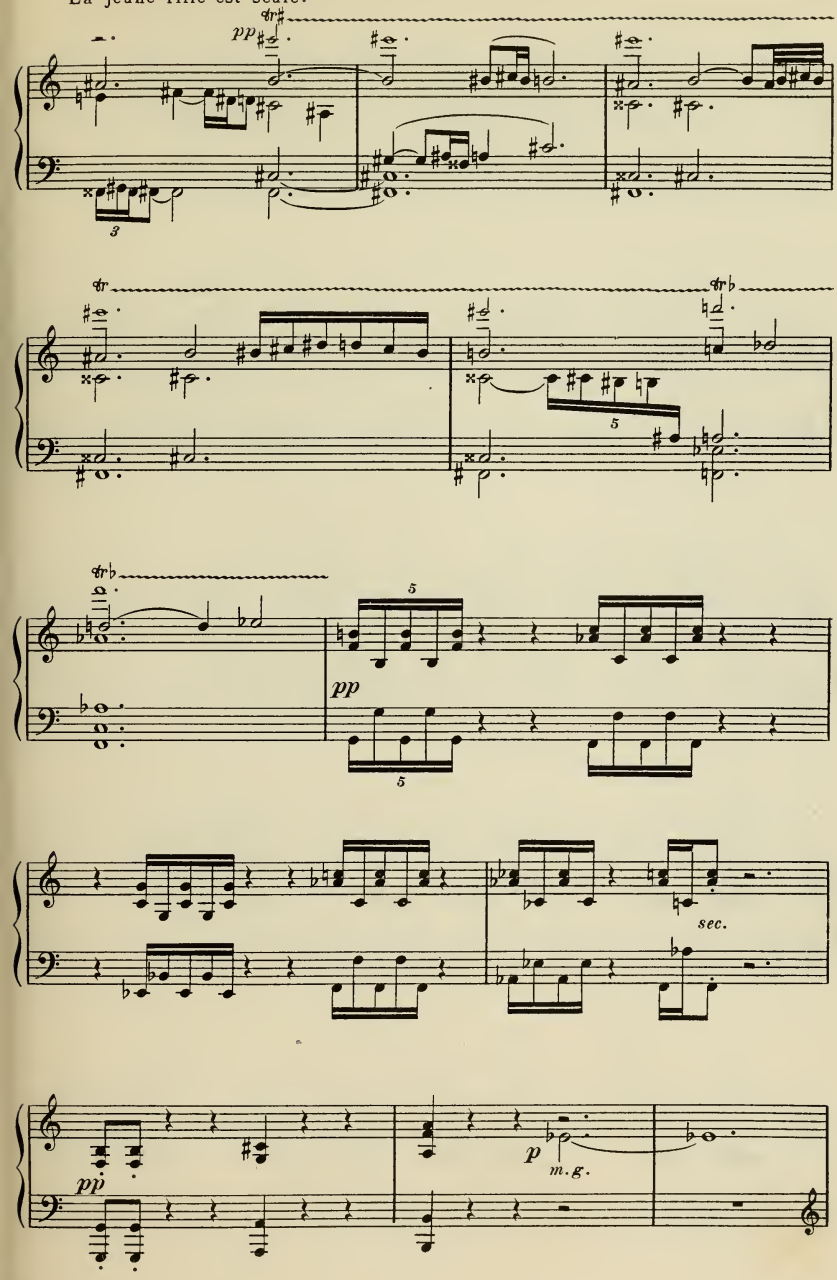
pp
3
5
pp
5
sec.
pp
p
m.g.

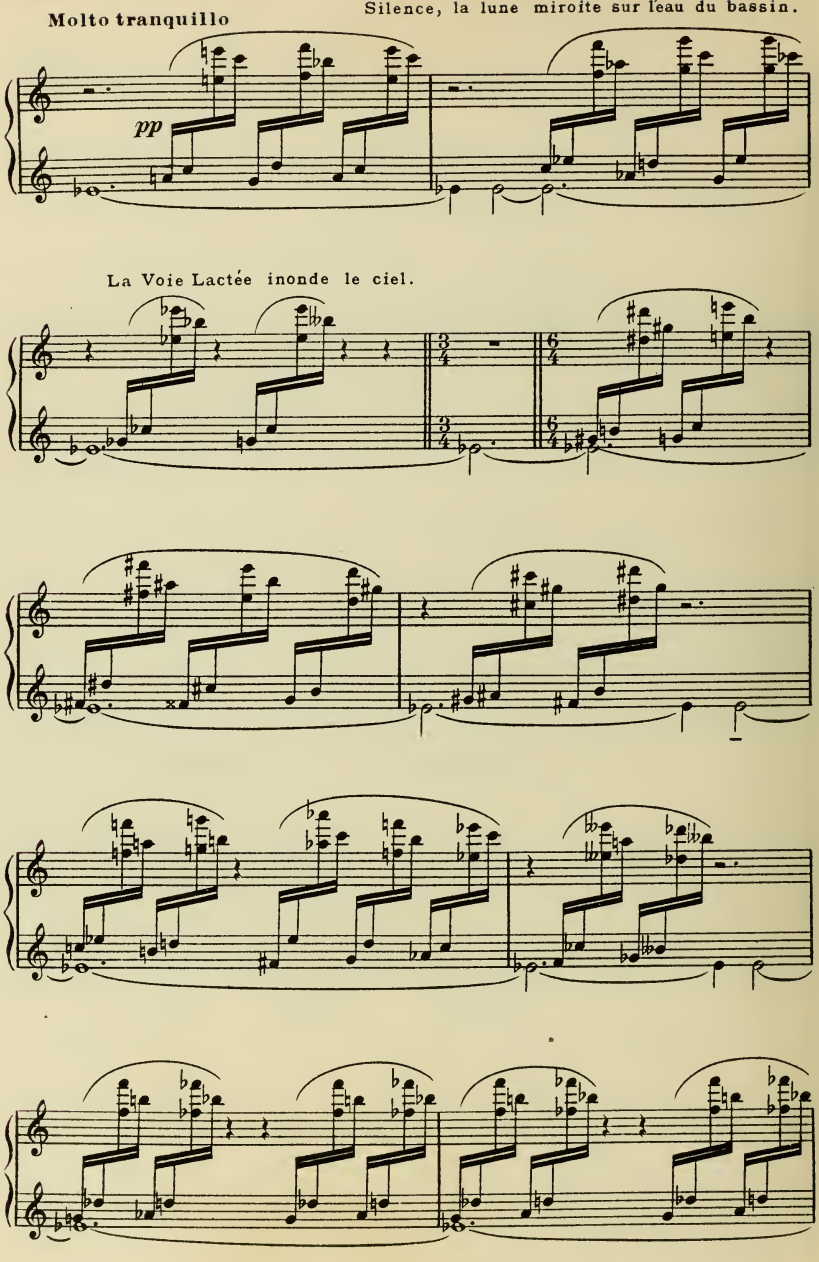
Molto tranquillo
Silence, la lune miroite sur l'eau du bassin.
pp
La Voie Lactée inonde le ciel.

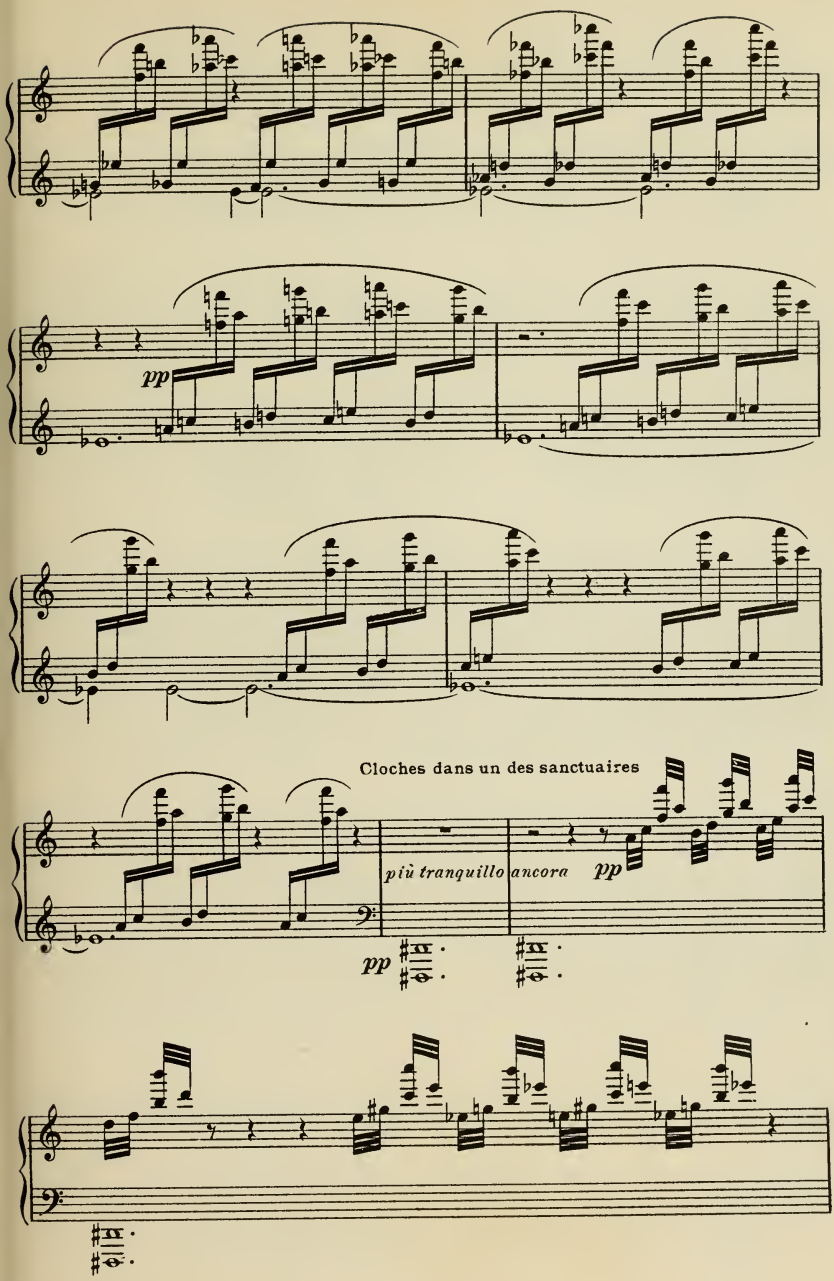
pp
Cloches dans un des sanctuaires
più tranquillo
ancora
pp
pp

La jeune fille se glisse, se traîne le long des murailles,

p *pp*

cherchant une issue... Les grilles lui résistent. Espoir! Une lueur nette raye les

ténèbres à l'interstice des portes d'or. Elle pousse les battants, une porte cède, mais

en pressant

espressivo *cresc.*

la jeune fille recule, ivre d'horreur.

f *p* *pp*

Molto moderato

Les monstres et les démons enfermés dans le temple surgissent en un effroyable

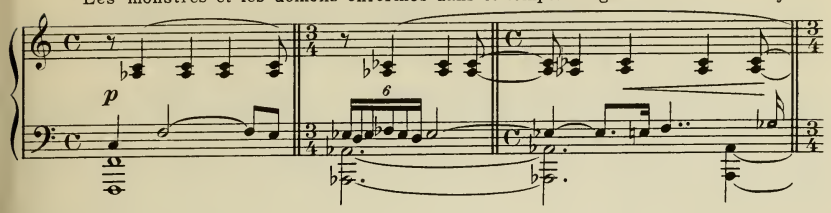

cortège.

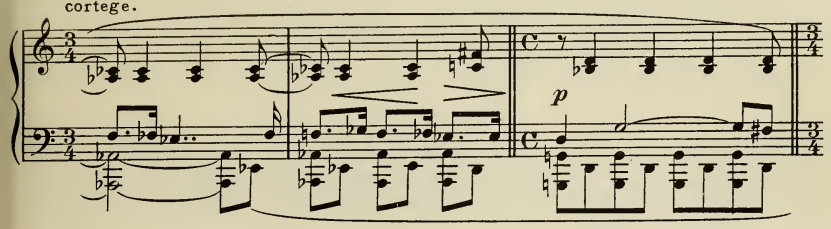

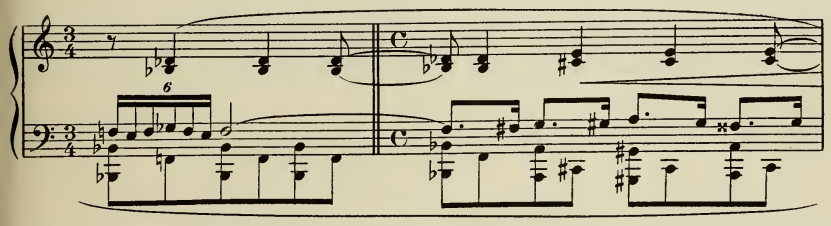

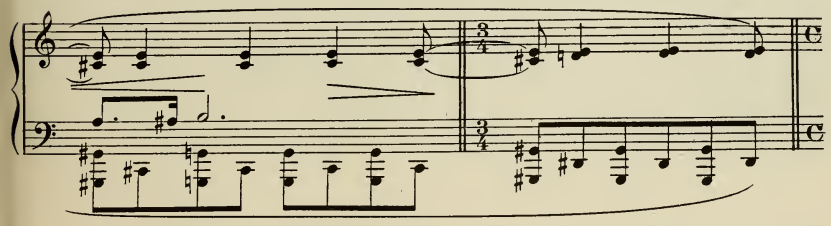

Ils entourent la jeune fille; les uns rampent, d'autres bondissent ou volent.

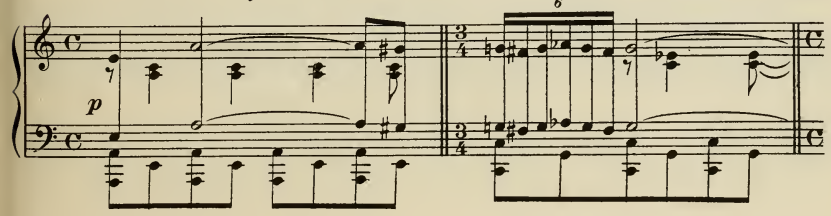

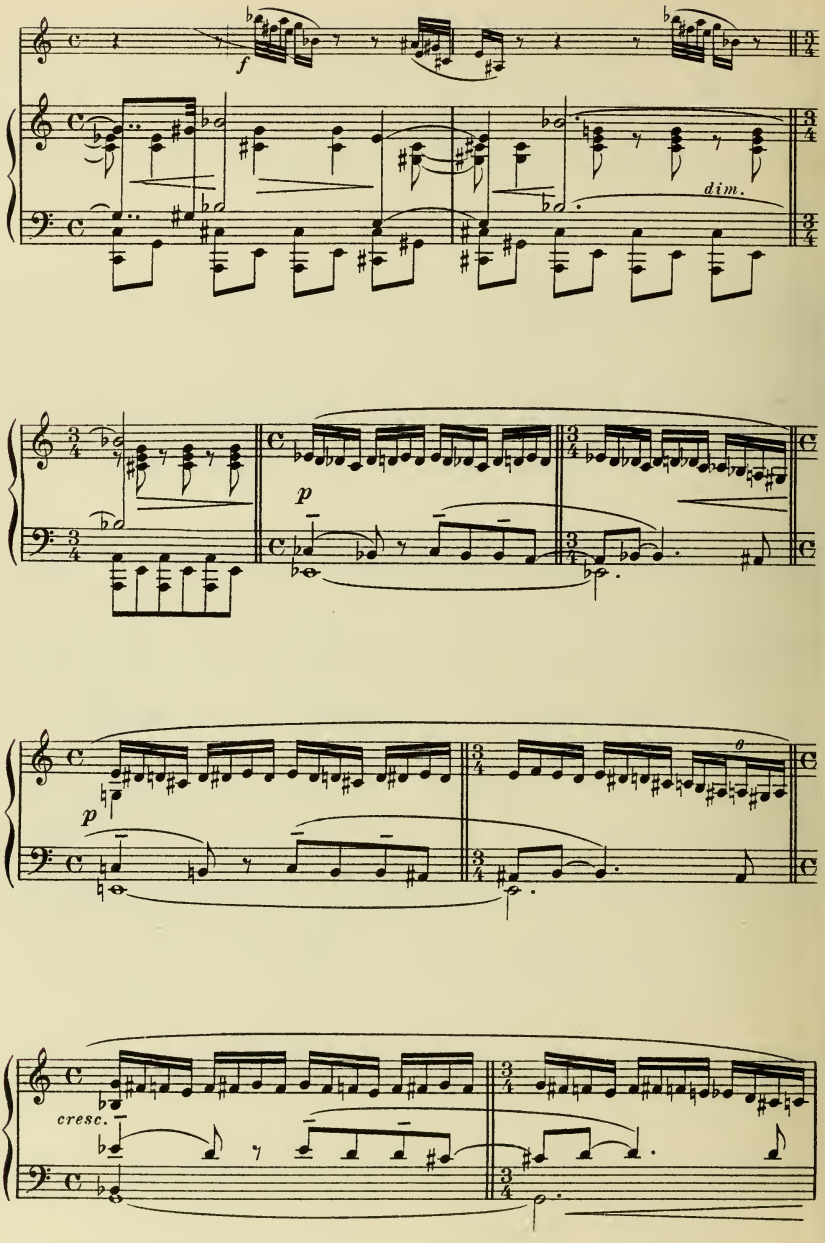
f
dim.
p
p
cresc.

Ils décrivent autour d'elle une ronde frénétique.

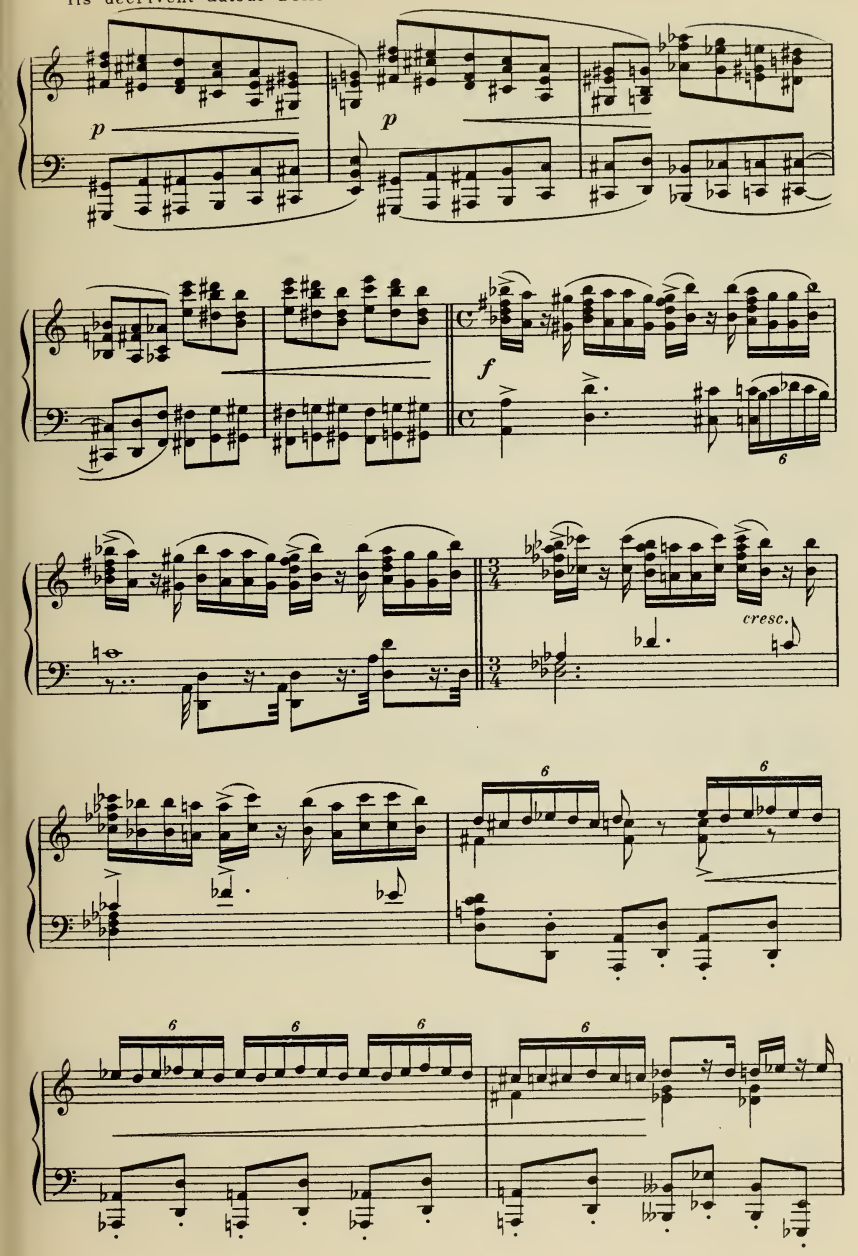

5,224

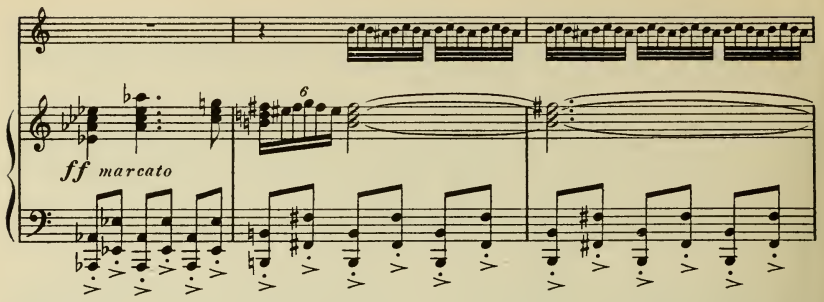

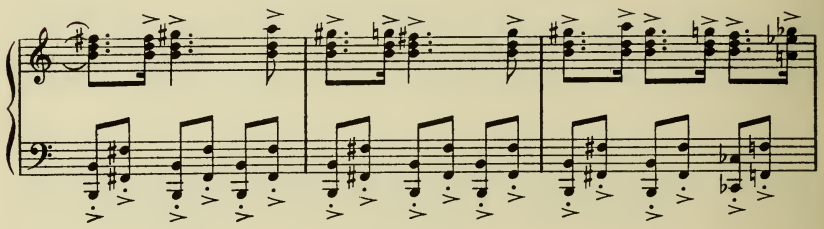

Animando poco a poco

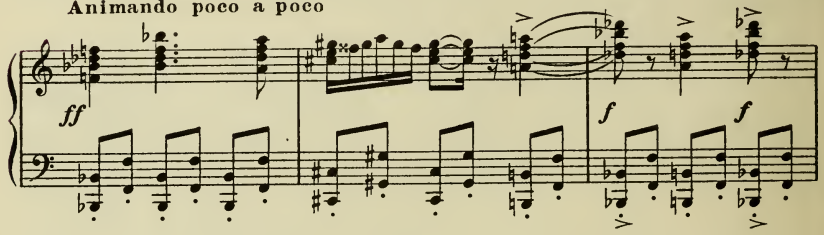

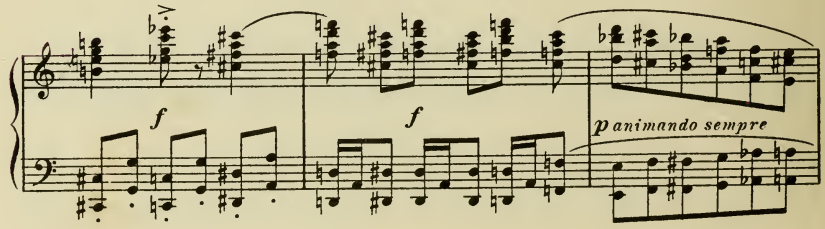

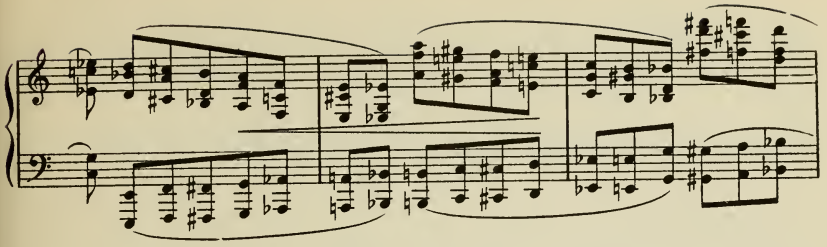

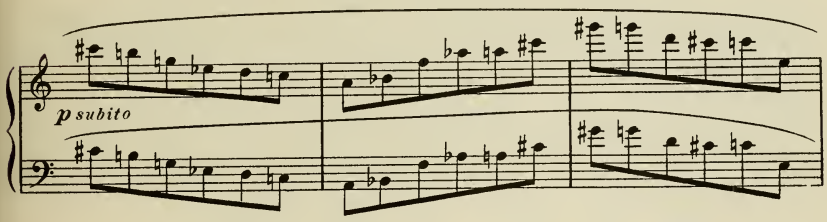

Ils veulent la pousser dans leur antre.

animando ancora

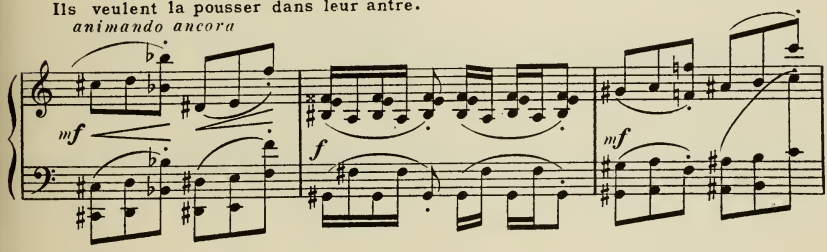

Alors la jeune fille se souvient de la Divinité. Elle tombe à genoux et tend les bras

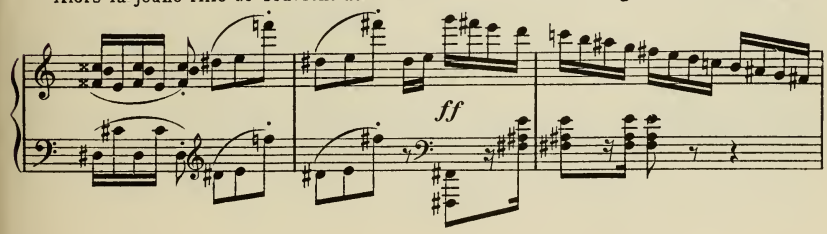

vers le Lotus.

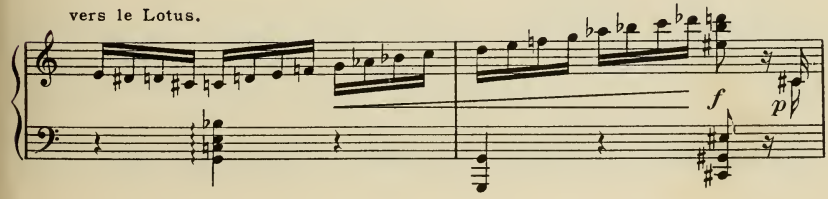

Son cœur bat, elle supplie !

Agitato molto

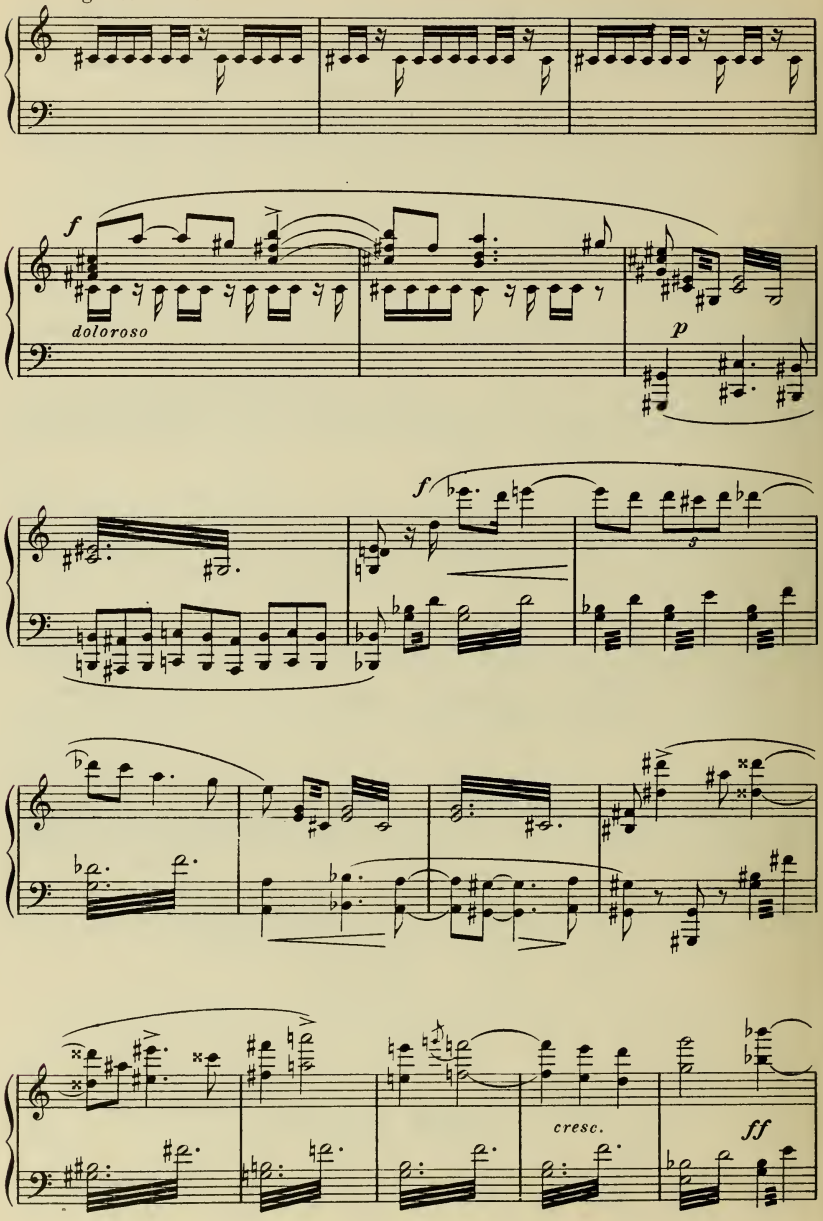

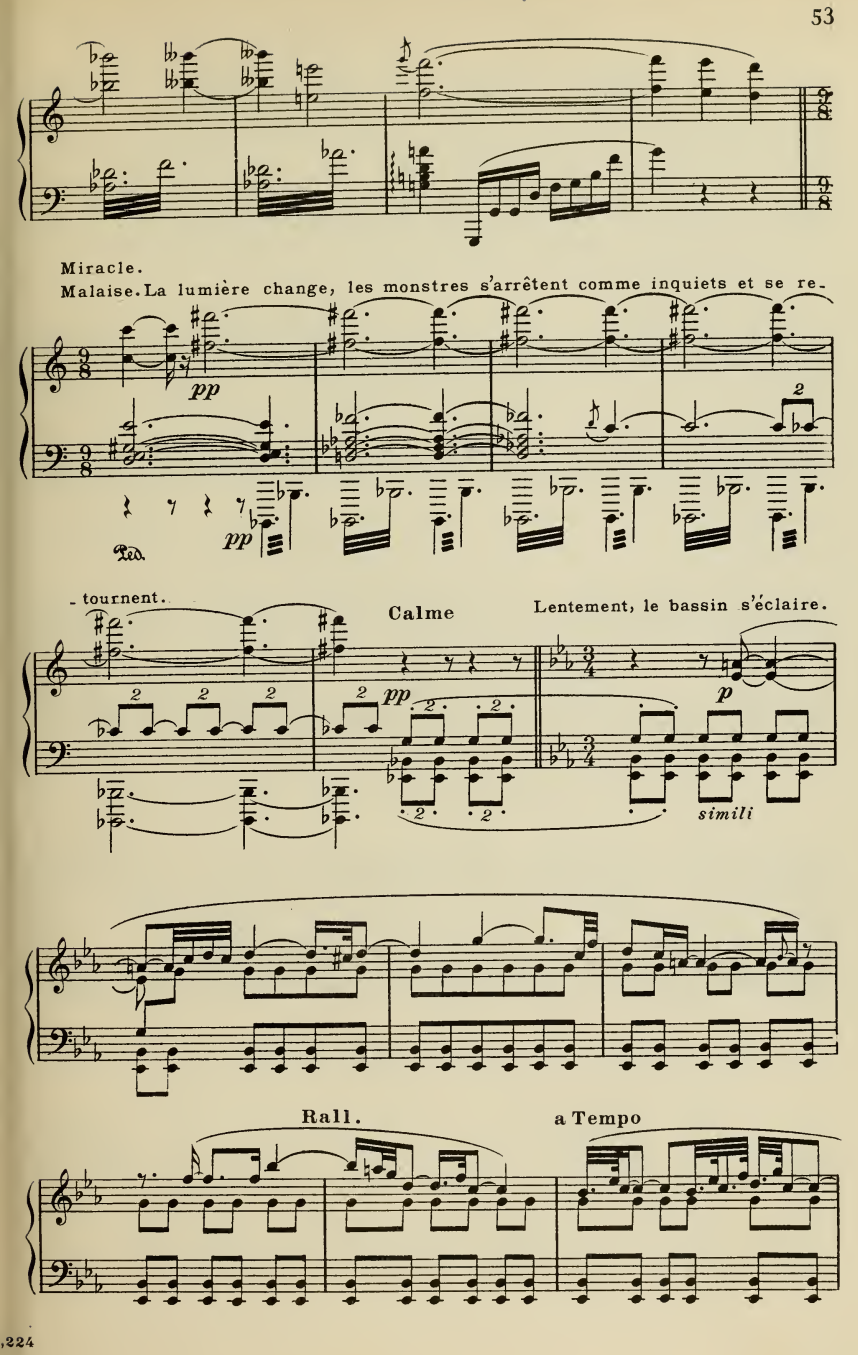
Miracle.
Malaise. La lumière change, les monstres s'arrêtent comme inquiets et se re-
pp
pp
Ped.
- tournent.
Calme
Lentement, le bassin s'éclaire.
pp
p
simili
Rall.
a Tempo

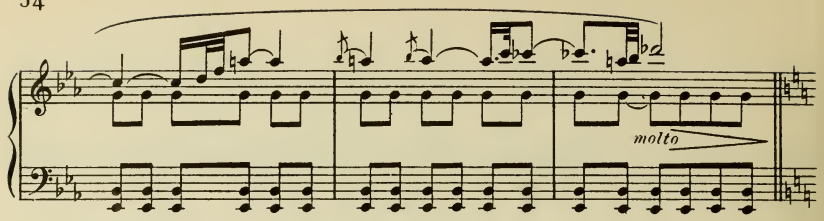

Le Lotus s'ouvre.

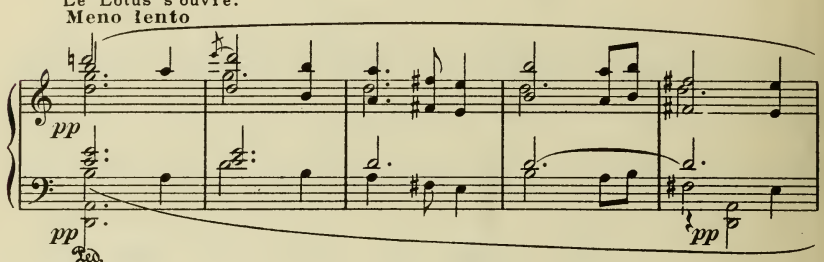

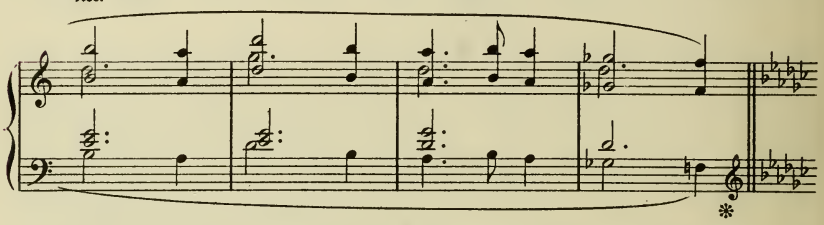

La déesse paraît. Souriante, grave, immobile, elle a des lèvres et des ongles d'or.

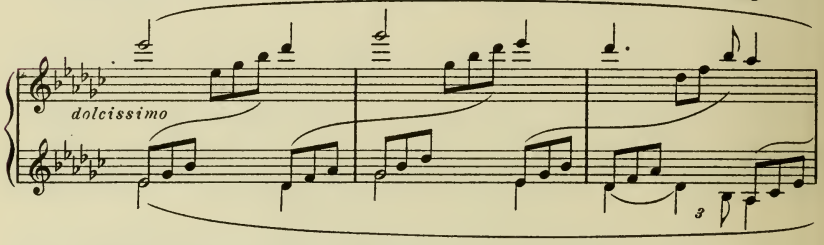

Elle est accroupie au milieu d'un jaillissement d'étamines éblouissantes.

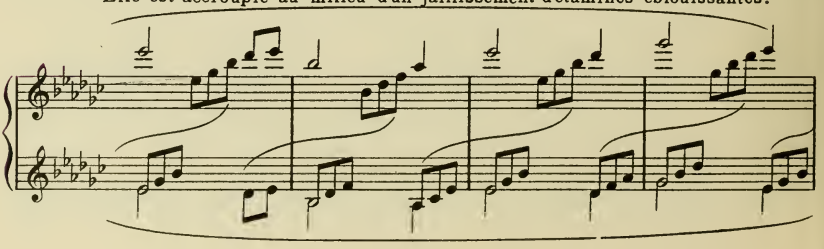

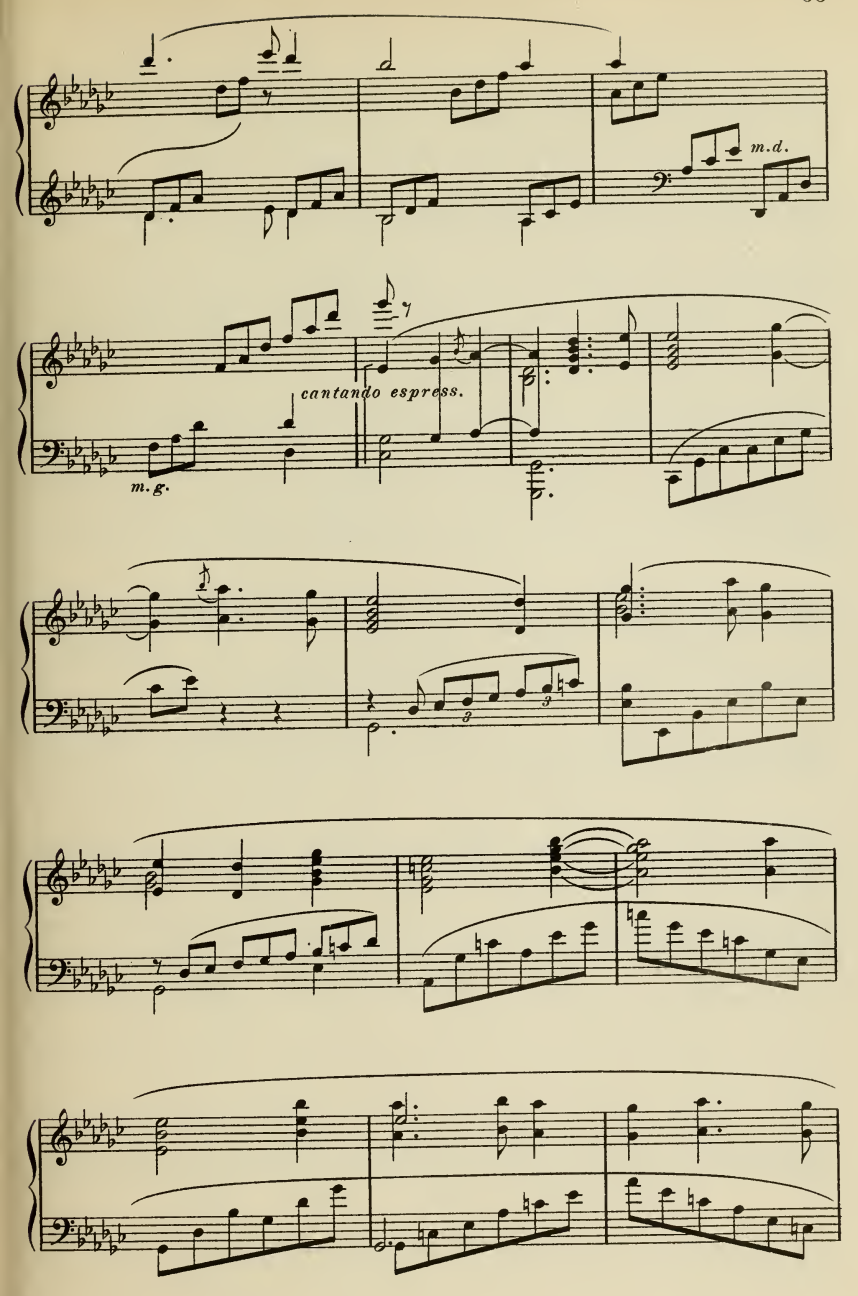
m.d.
cantando espress.
m.g.

L'index de sa main droite est tourné vers l'eau; touchant presque la sienne.

calme et limpide

une autre main dont l'index est levé sort de l'eau, puis un bras; cette main

et ce bras sont bleus et, suivant cette lente montée, le Dieu émerge.

Il est complètement de couleur bleue, avec des lèvres et des ongles d'argent.

La déesse lui montre la jeune martyre. Il marche sur l'eau, saute sur les dalles,

8

se dirige vers les monstres, les regarde et s'apprête à les charmer.

8

DANSE et SCÈNE.

(♩ = ♩)

p clair et léger

Les gestes du Dieu Bleu sont tour

à tour doux et frénétiques. Il saute de l'un à l'autre en bonds

terribles et souples. Il se joue et se glisse parmi leur troupe grouillante.

Tantôt il les captive par des poses cabalistiques et tantôt les

effraye par des menaces superbes. Ils essayent de le terrasser.

pp

Il les évite. Il rampe lorsqu'ils sautent et voltige lorsqu'ils rampent.

Sur son ordre, les branches des fleurs sauvages se penchent, s'enroulent

à leurs membres et les lient. Quelques-uns respirent les corolles

et tombent pâmés sur les dalles.

sempre pp

p legg.

m.d.

cresc.

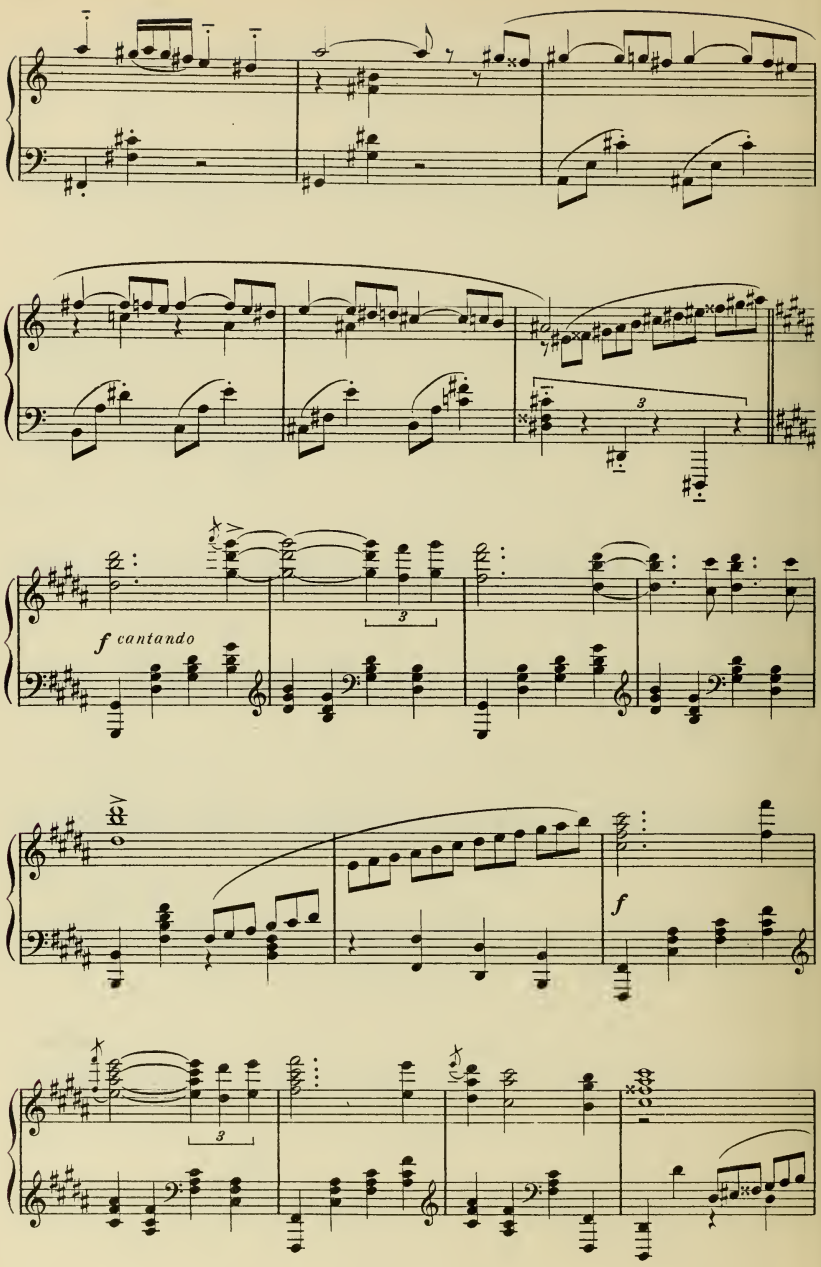
f cantando
f

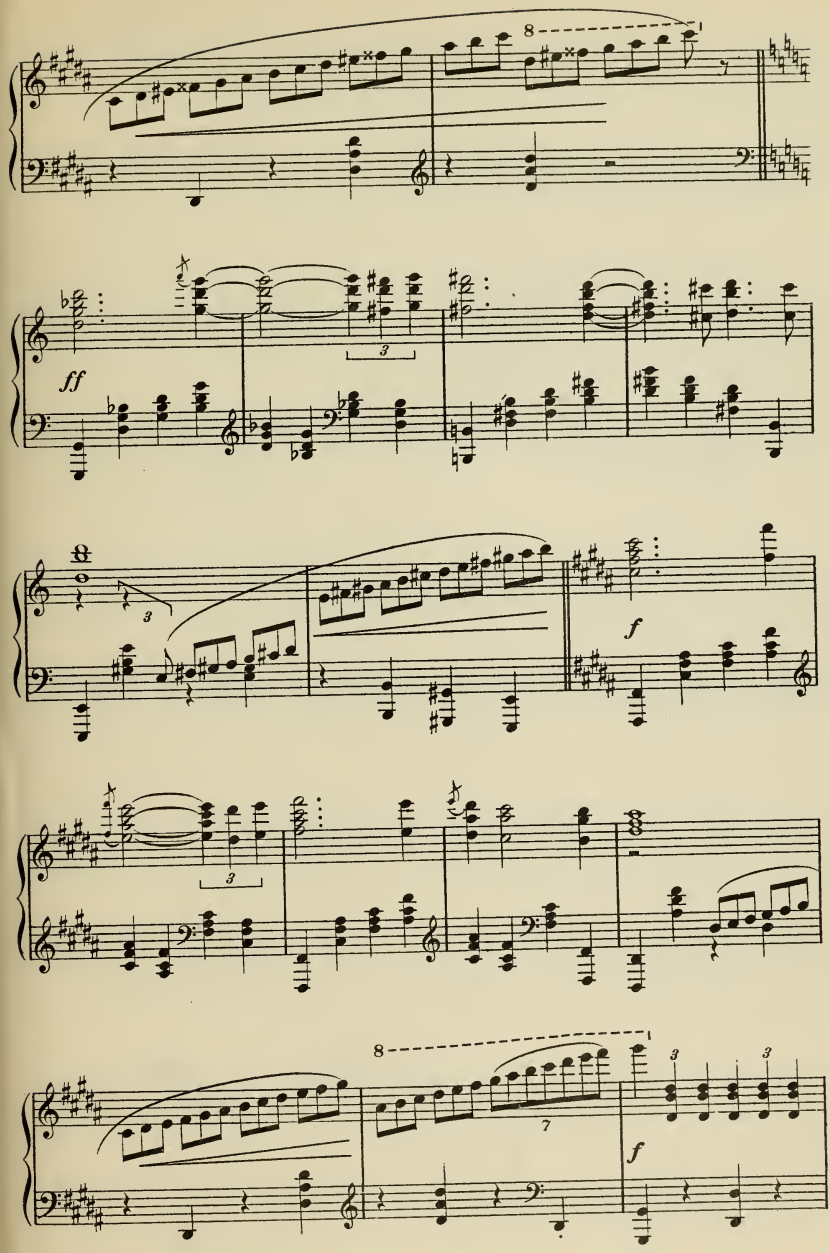
8
7
ff
3
3
f
3
8
7
3
3
f

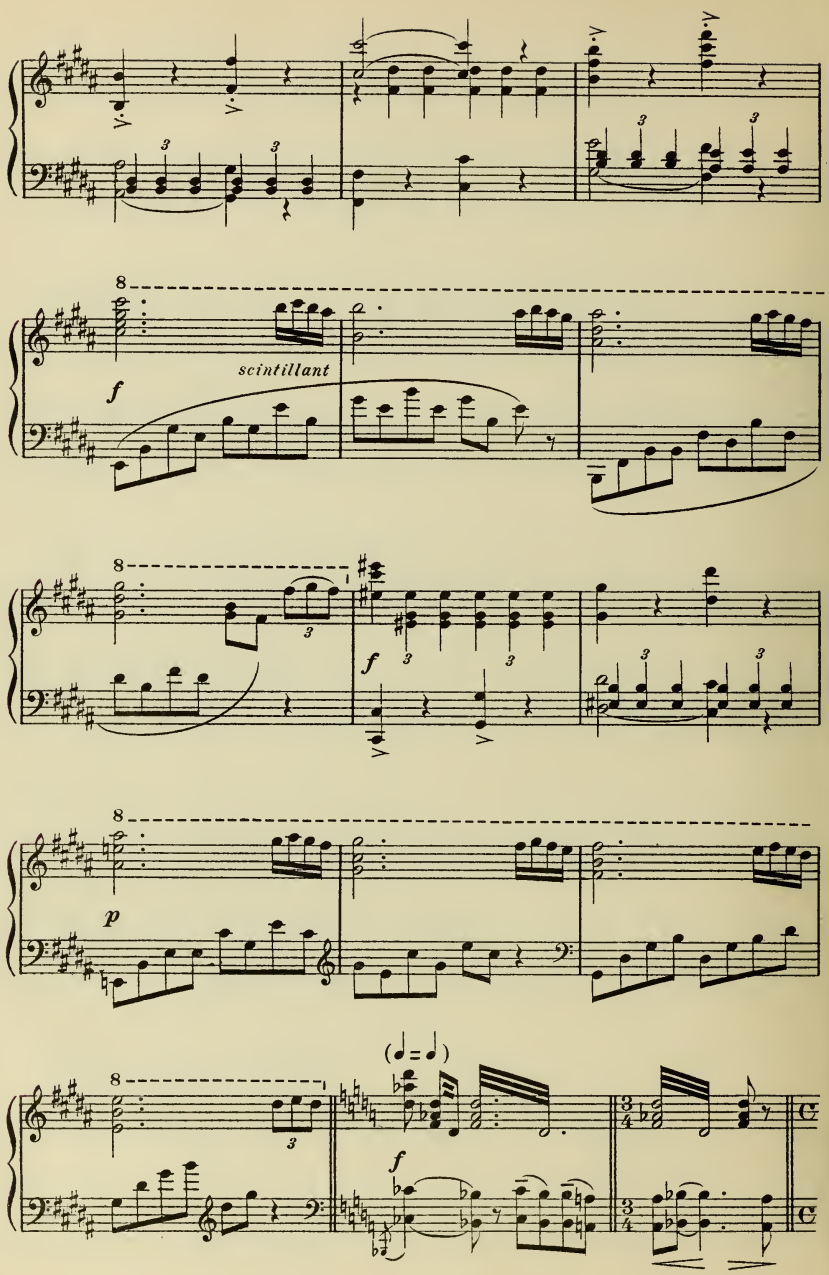
scintillant
f
f
p
(♩ = ♩)
f

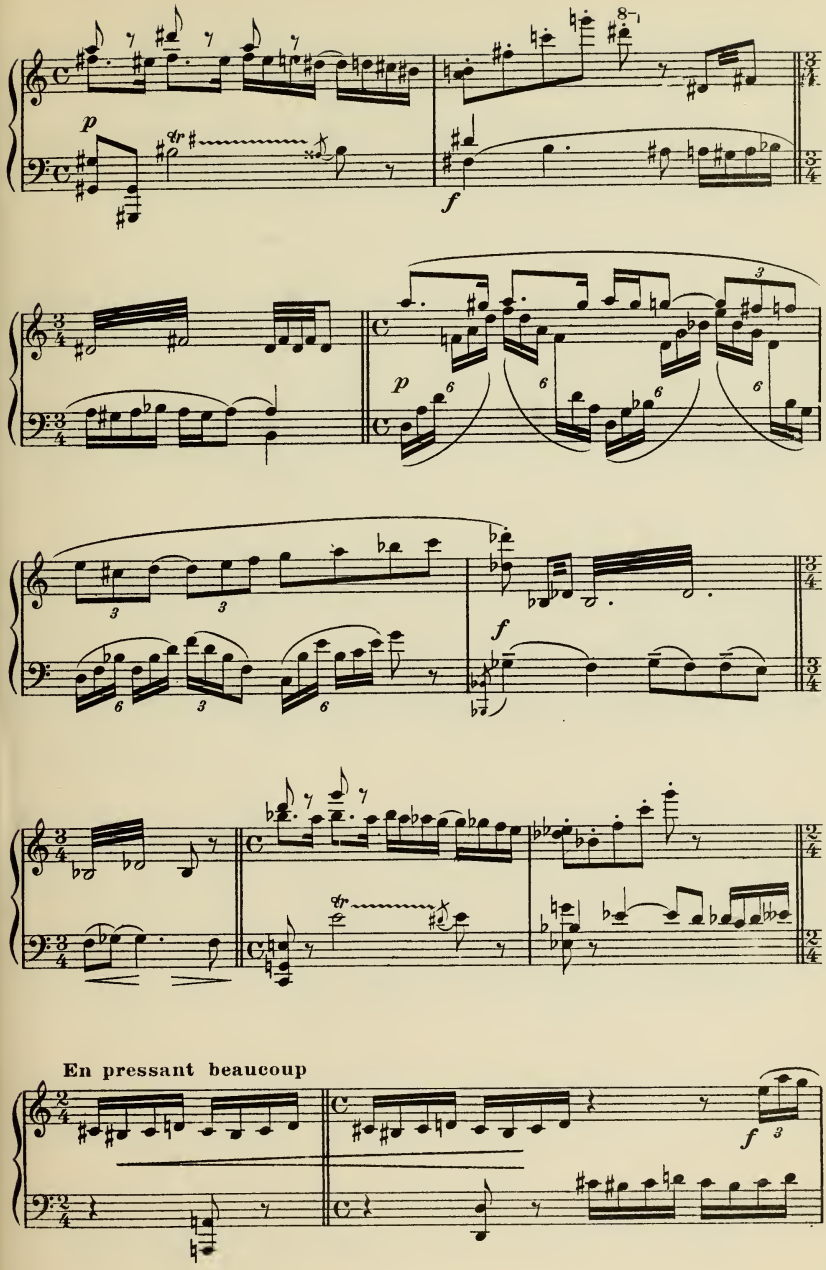
p
f
p
f
En pressant beaucoup
f

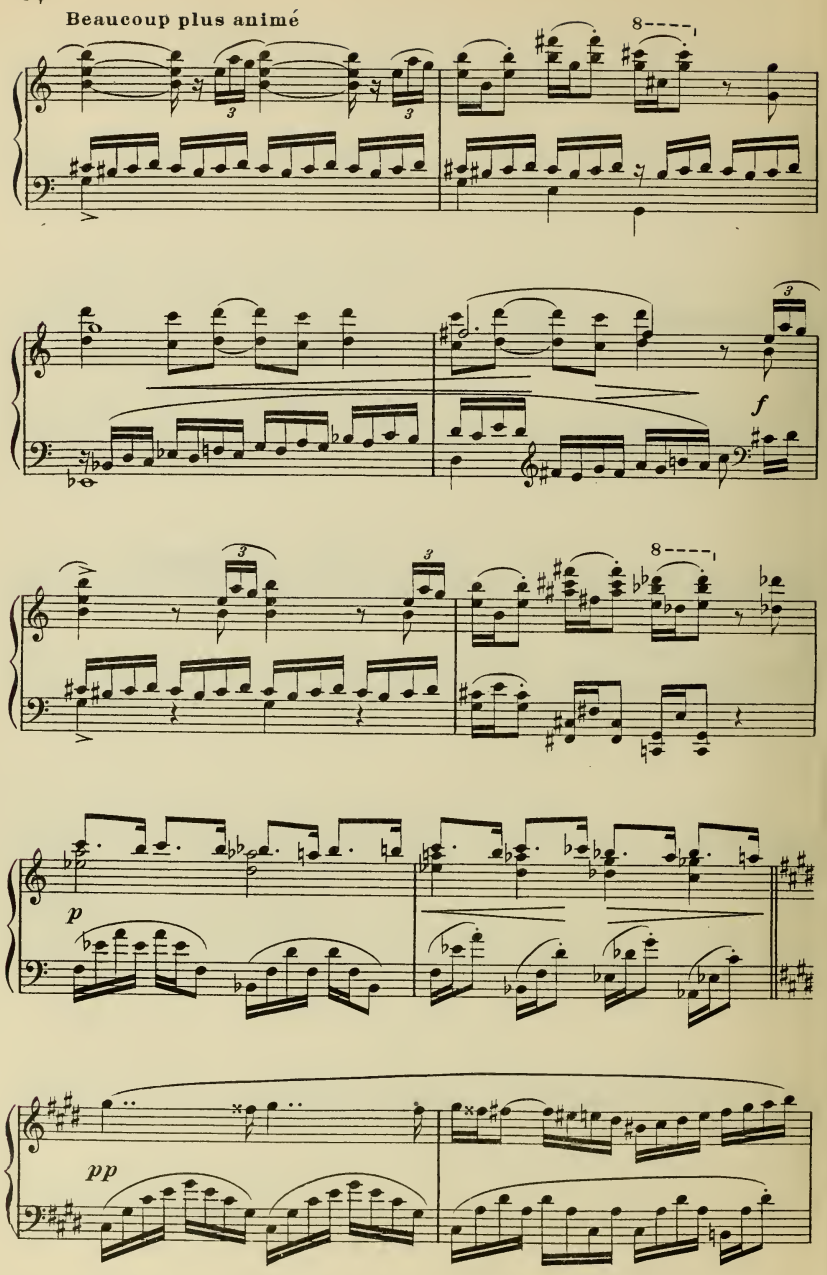
Beaucoup plus animé
8
3
f
p
pp

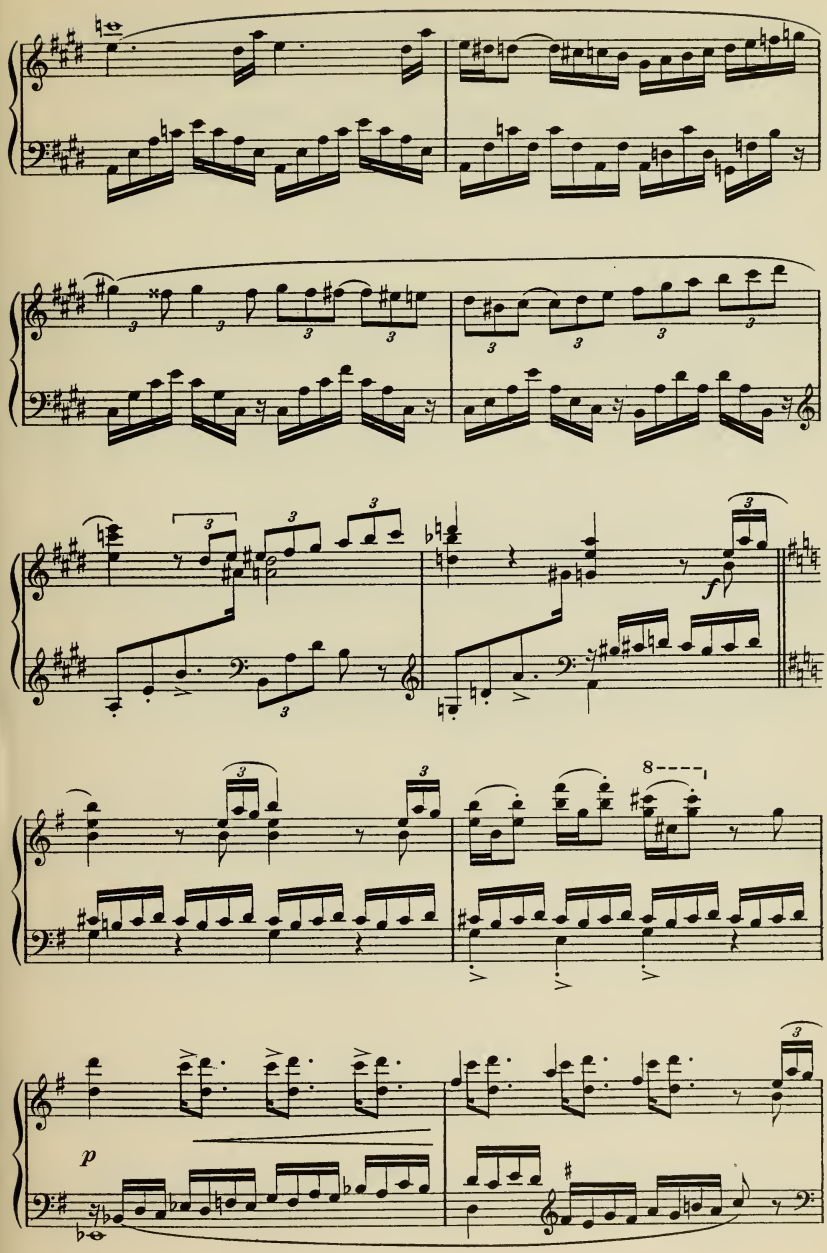
f
p

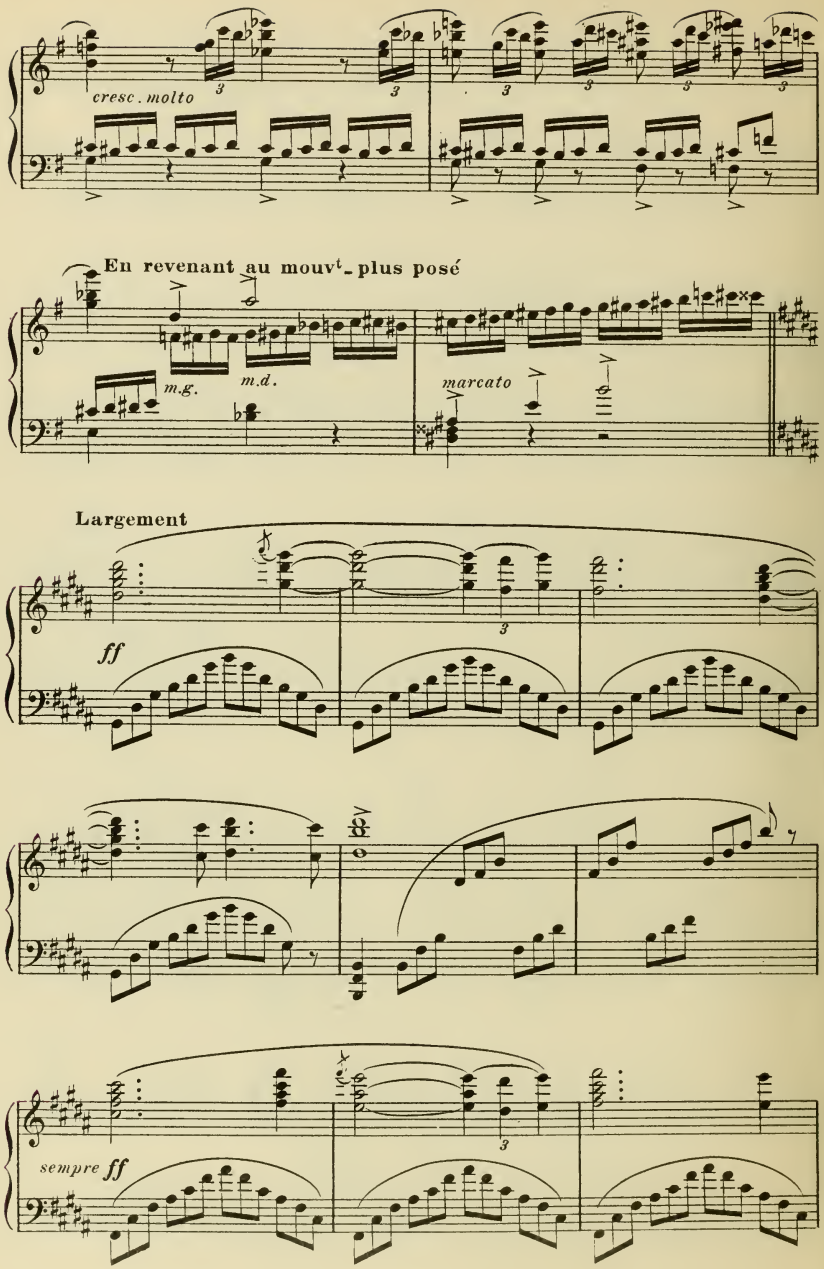
cresc. molto
En revenant au mouvt. plus posé
m.g.
m.d.
marcato
Largement
ff
sempre ff

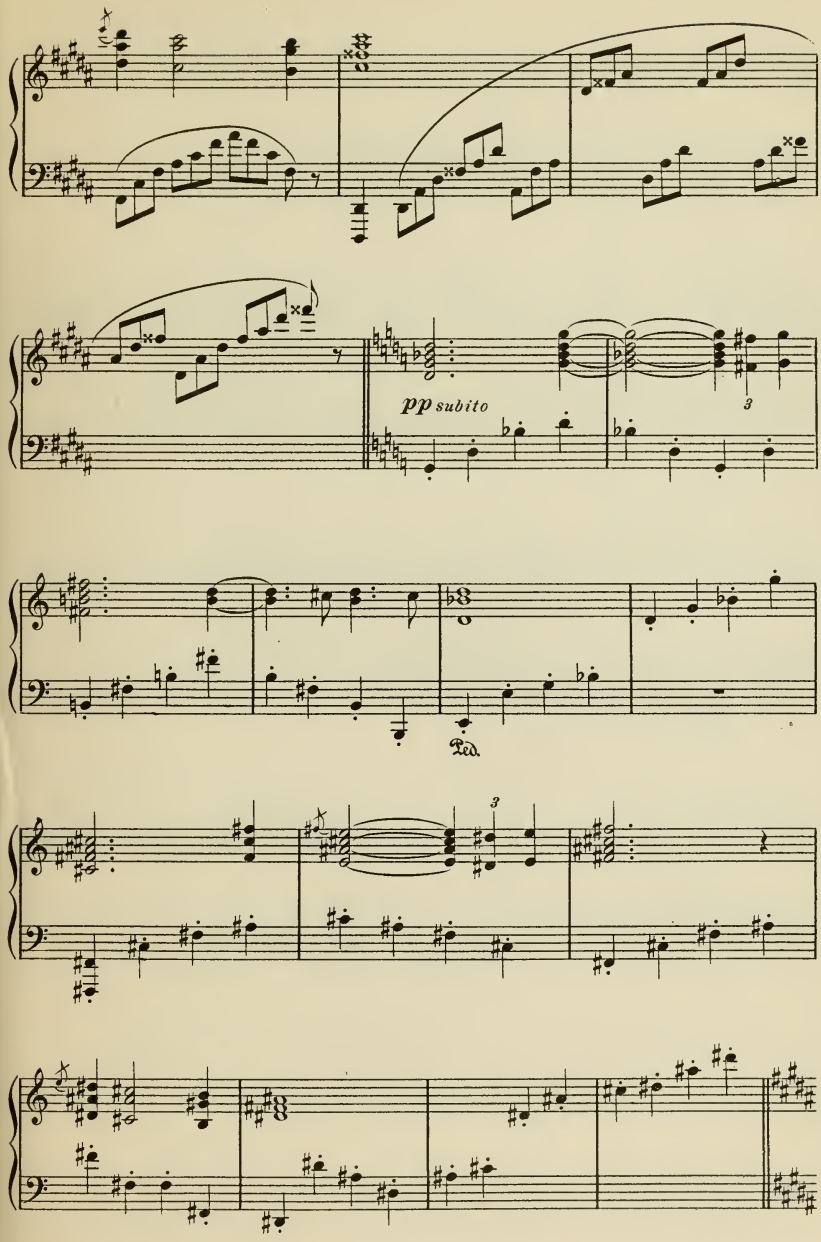
pp subito
Ped.

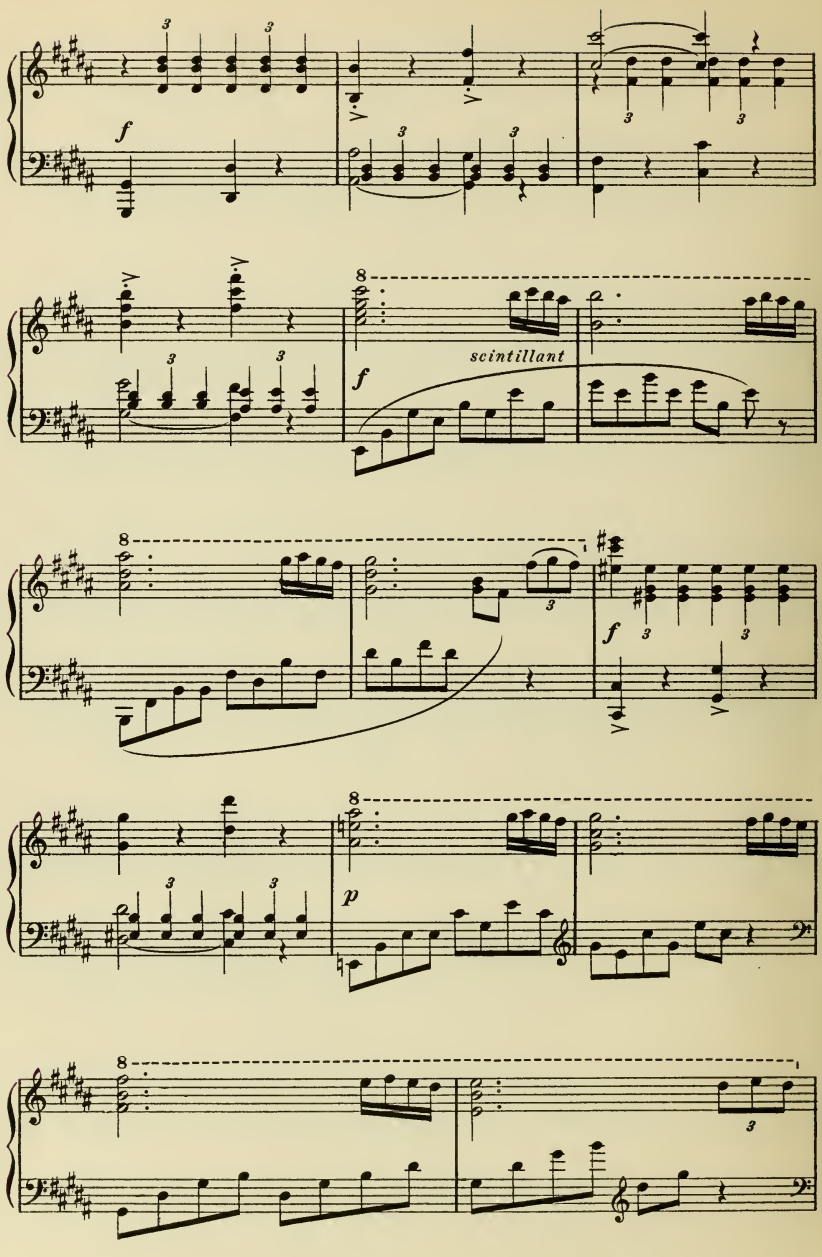
f
scintillant
f
f
p

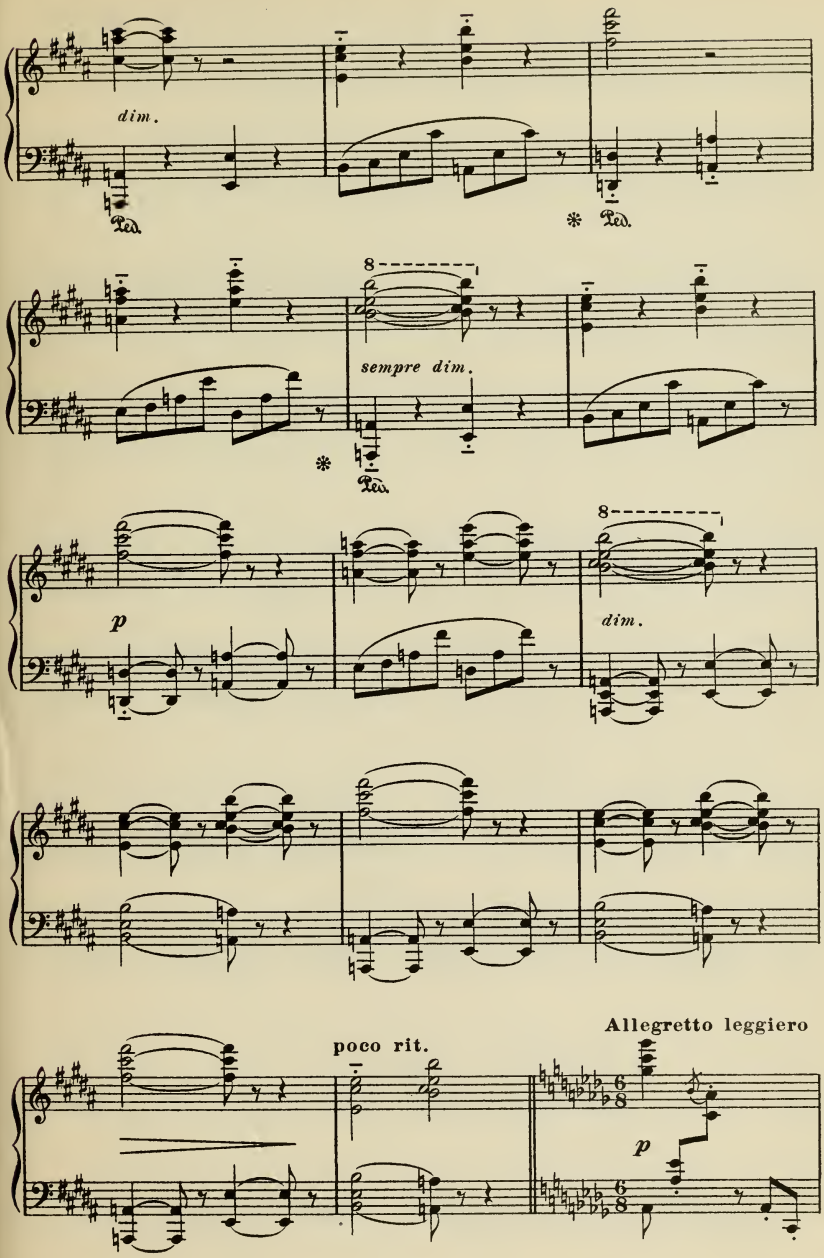
dim.
Ped.
*
Ped.
8
sempre dim.
*
Ped.
8
p
dim.
poco rit.
Allegretto leggiero
p

Le Dieu bleu, à qui la déesse n'a pas cessé par d'imperceptibles gestes d'or-

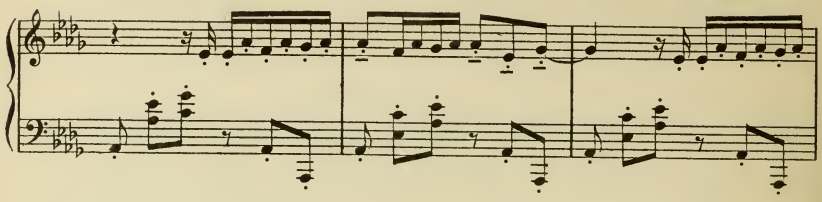

-donner les détails de sa danse, lui montre en souriant les monstres inoffensifs.

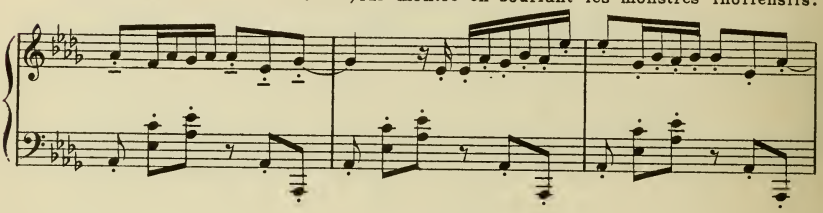

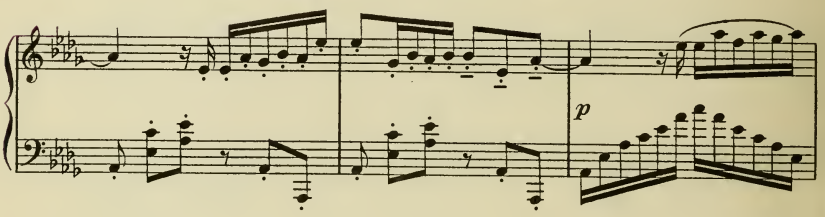

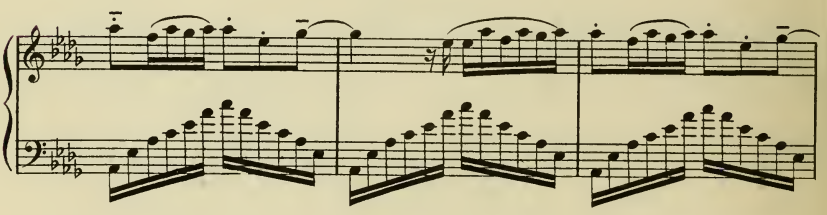

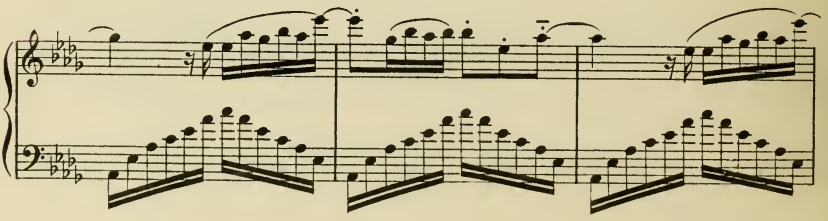

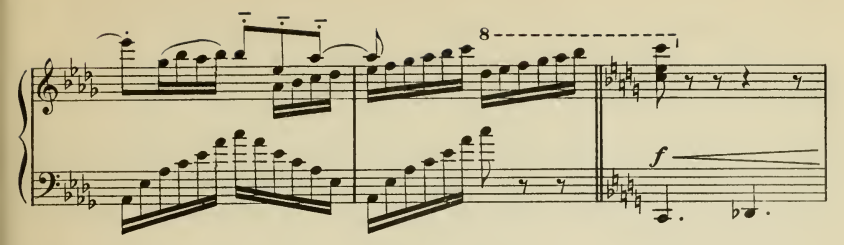

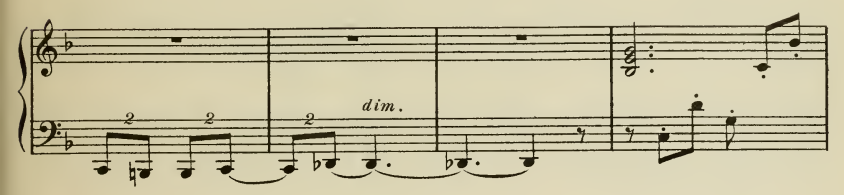

La déesse brise une étamine de Lotus

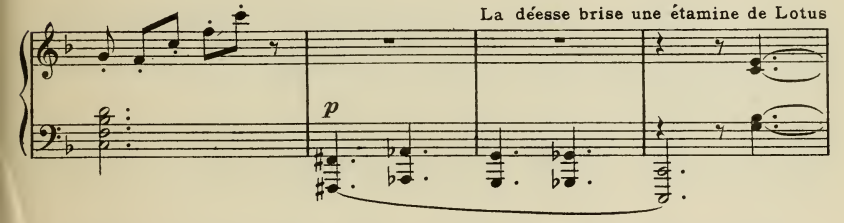

et la donne au jeune Dieu qui dans cette flûte improvisée souffle le chant suprême de l'enchantement divin.

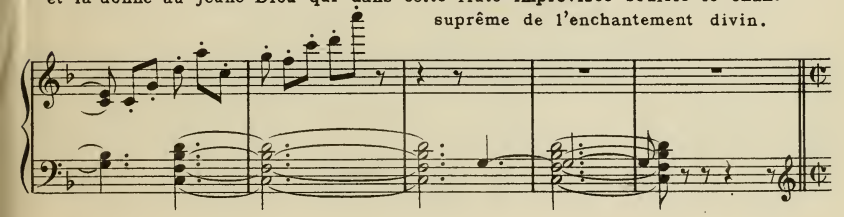

Il joue et se berce lui-même avec volupté.

Presque lent

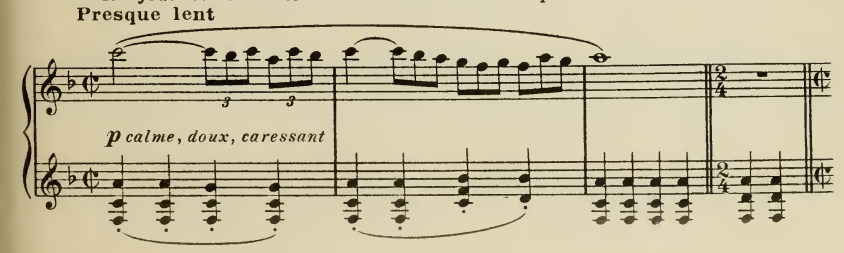

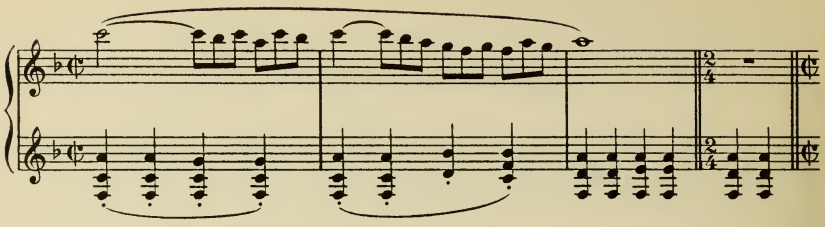

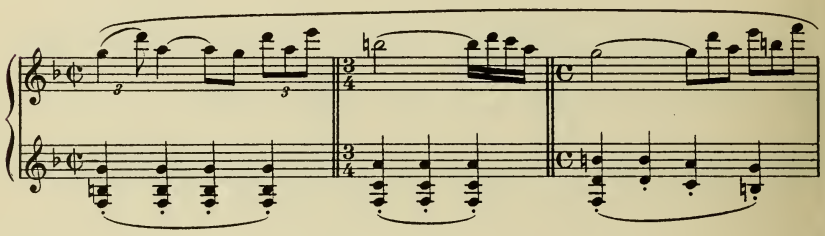

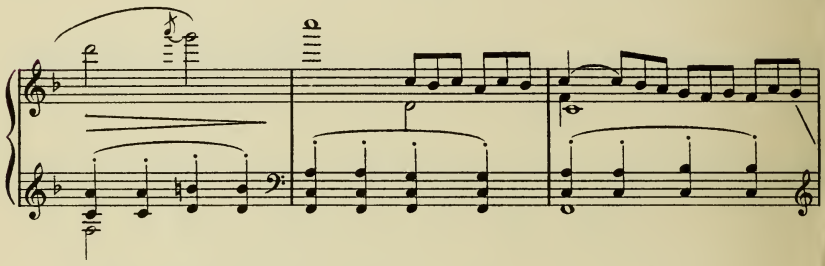

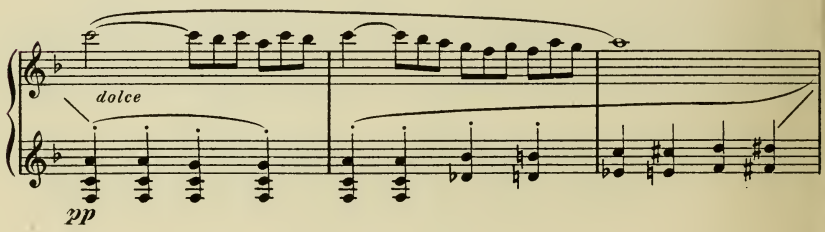
dolce
pp

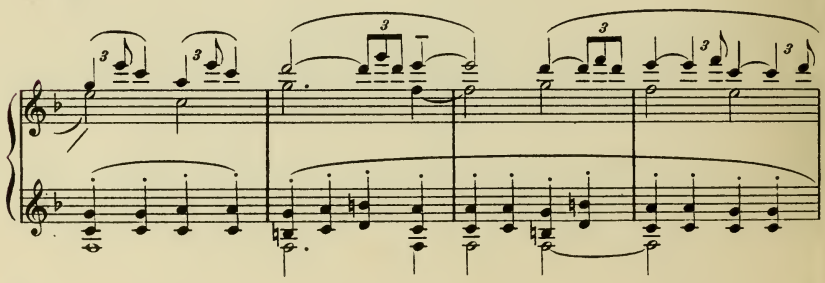

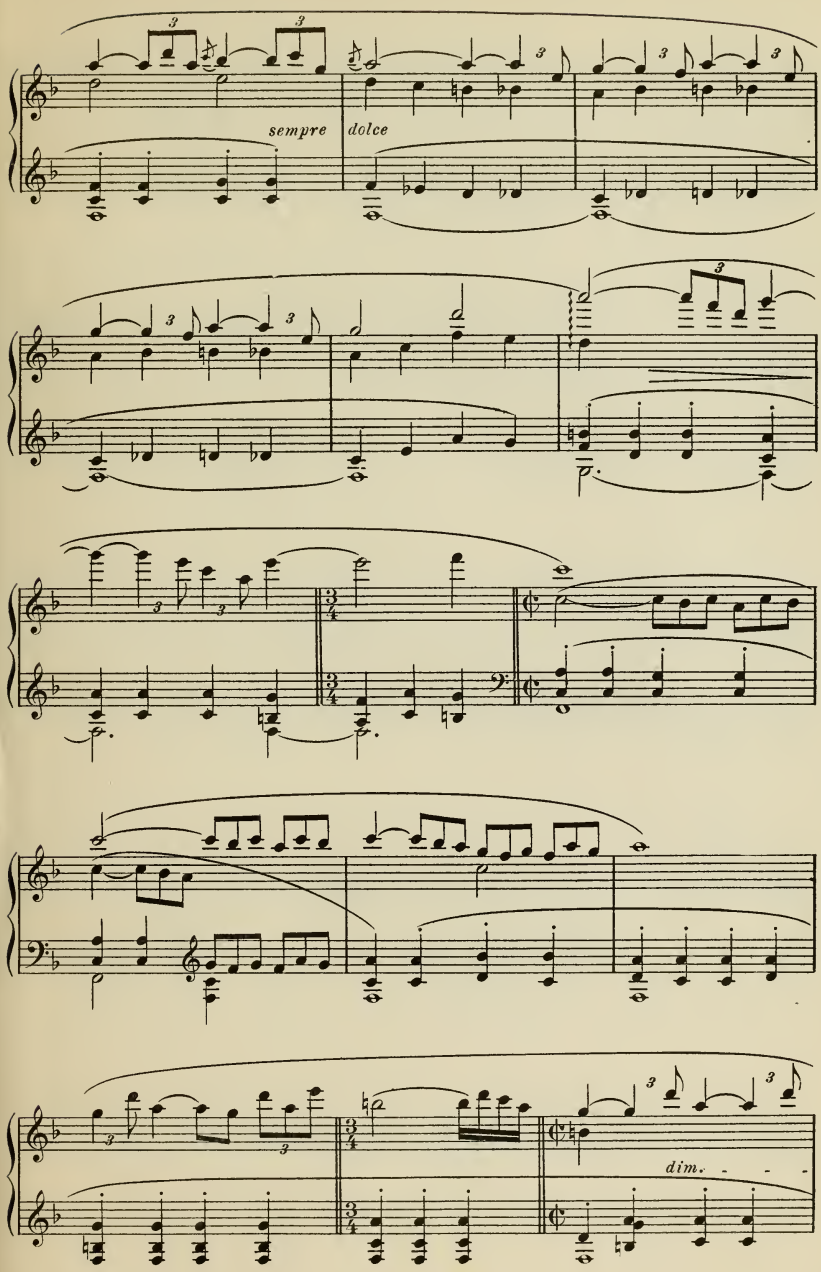
sempre dolce
dim.

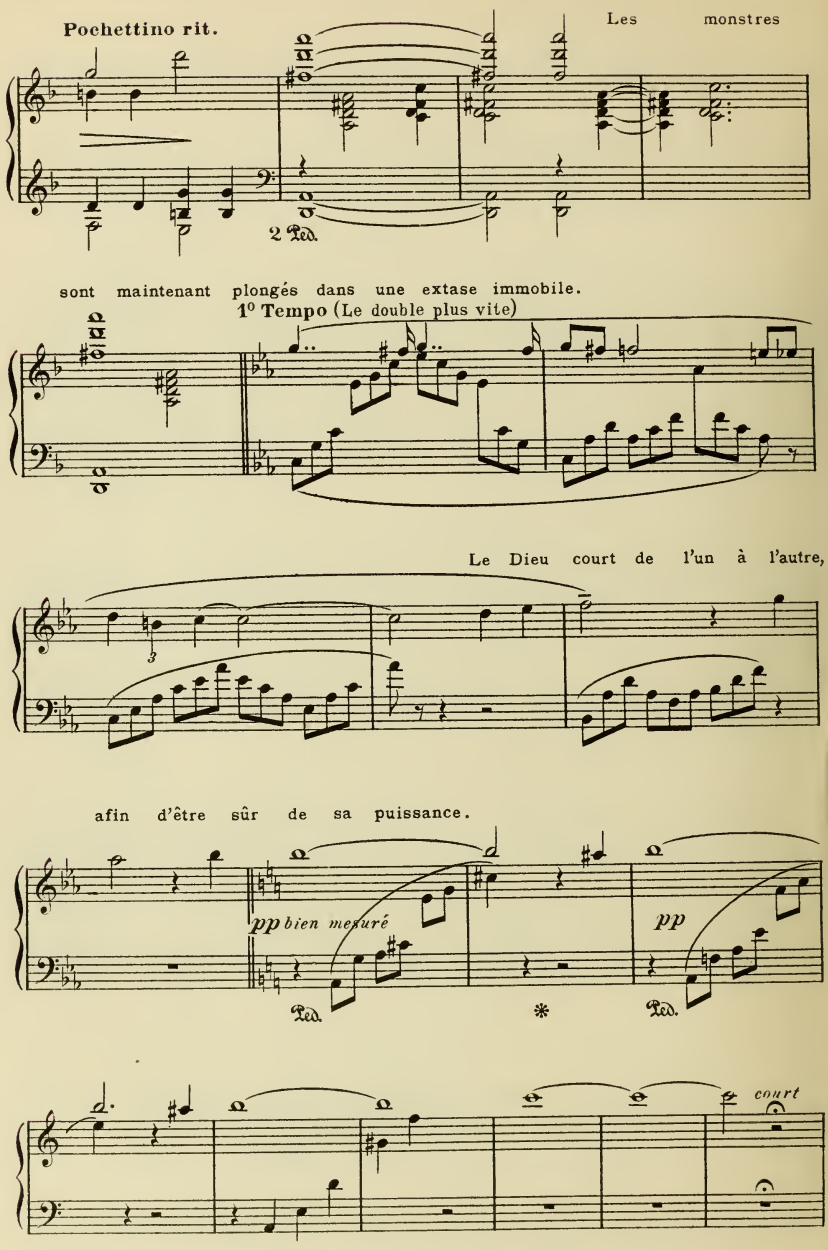
Pochettino rit.
Les monstres
2 Ped.
sont maintenant plongés dans une extase immobile.
1º Tempo (Le double plus vite)
Le Dieu court de l'un à l'autre,
afin d'être sûr de sa puissance.
pp bien mesuré
Ped.
pp
Ped.
court

Tempo (Vivo assai) Radieux, il tournoie avec une frénésie décroissante et

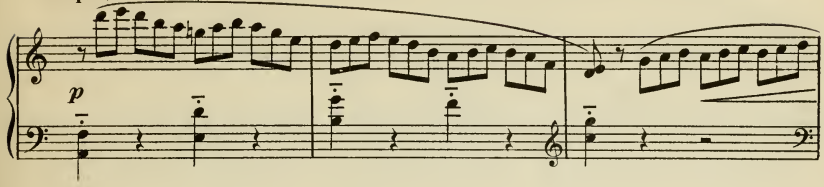

s'accroupit, vainqueur, au milieu des monstres dociles et charmés.

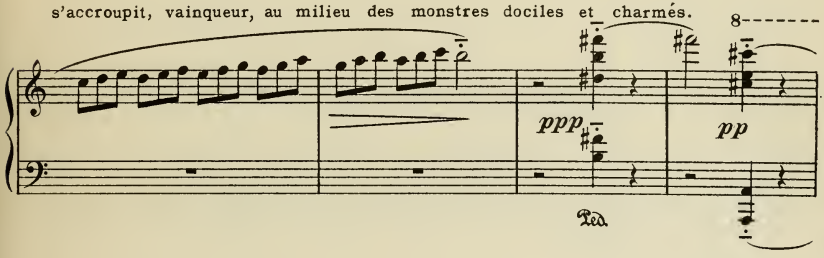

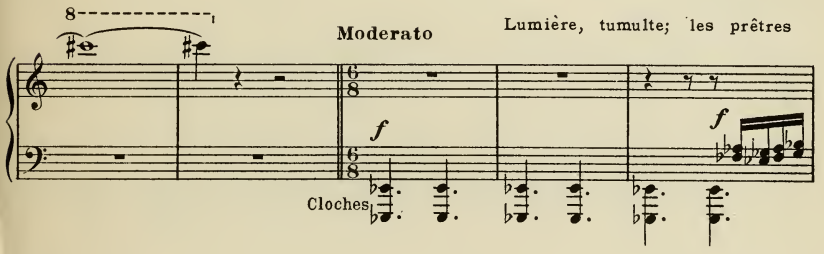

rentrent pour constater l'effet de leur vengeance.

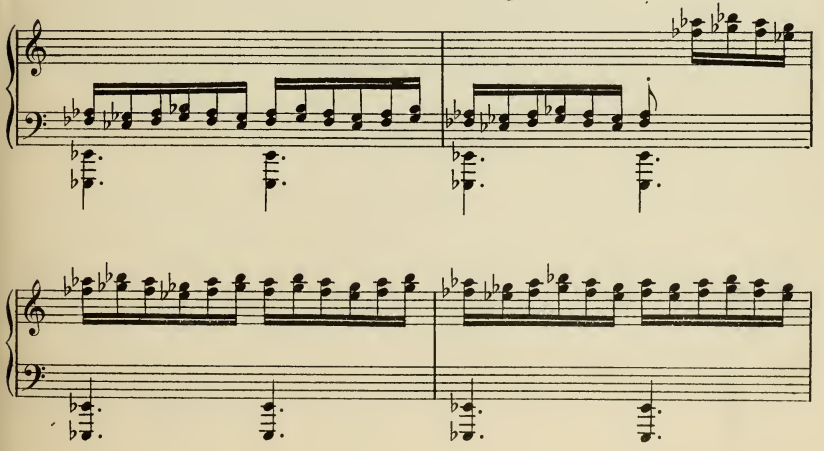

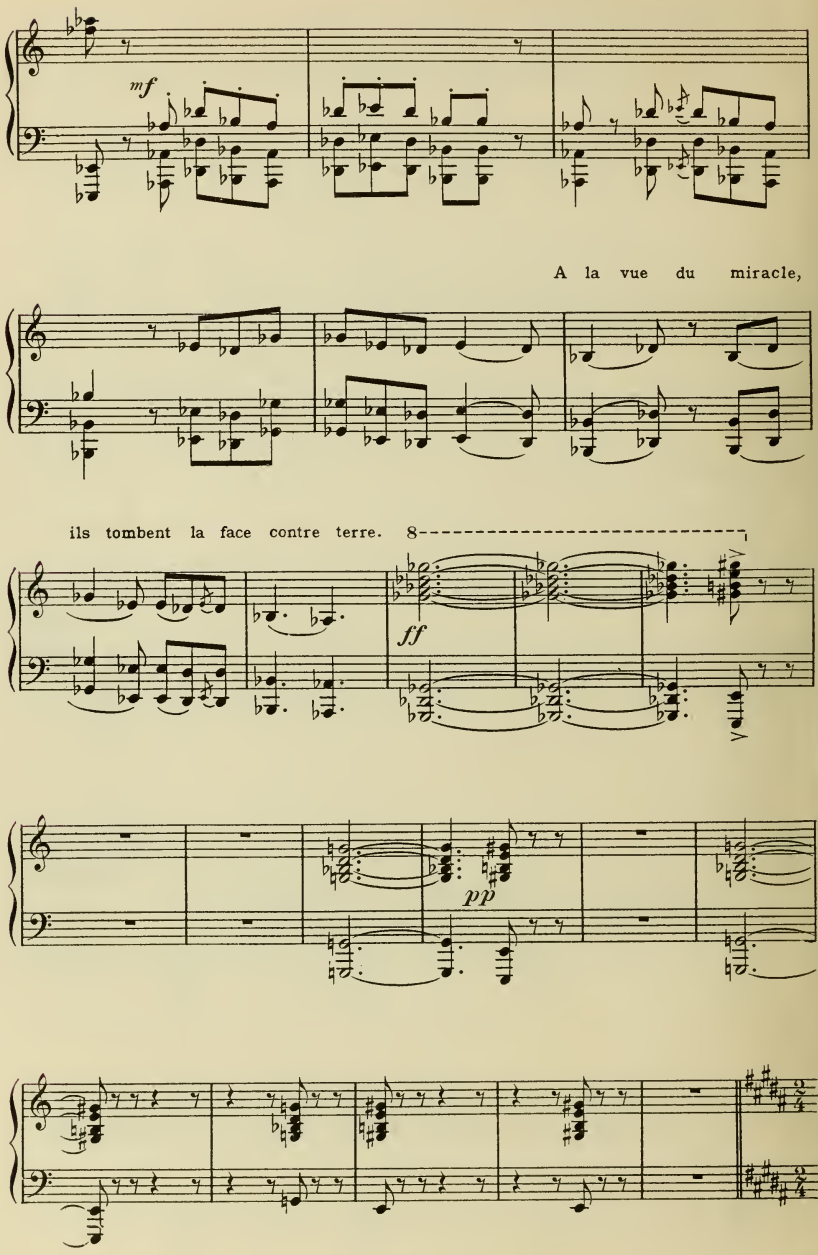
mf
A la vue du miracle,
ils tombent la face contre terre.
8
ff
pp

La déesse ordonne aux prêtres de délier la jeune fille.

Allegretto (Espressivo e tranquillo)

Ils obéissent

mf

p

en tremblant.

Une atmosphère de félicité bouddhique se répand sur toutes choses.

m.d.

p

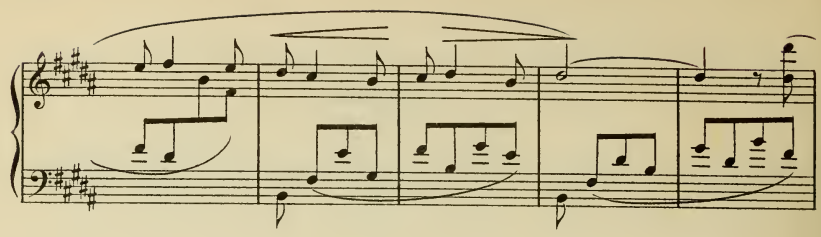

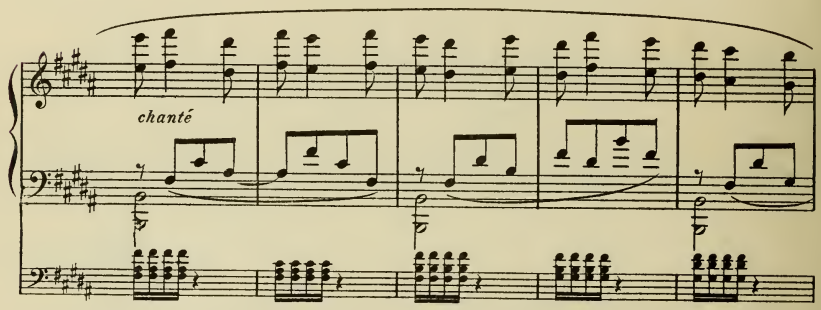

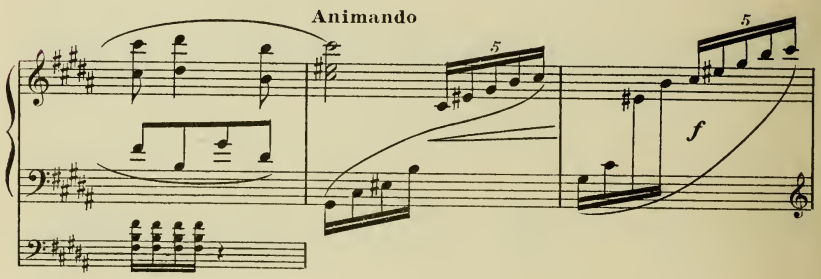

Les amants se réunissent et s'étreignent.

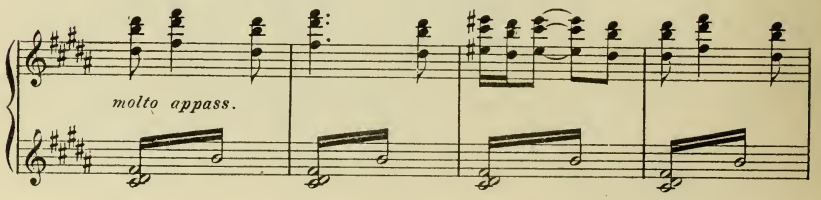

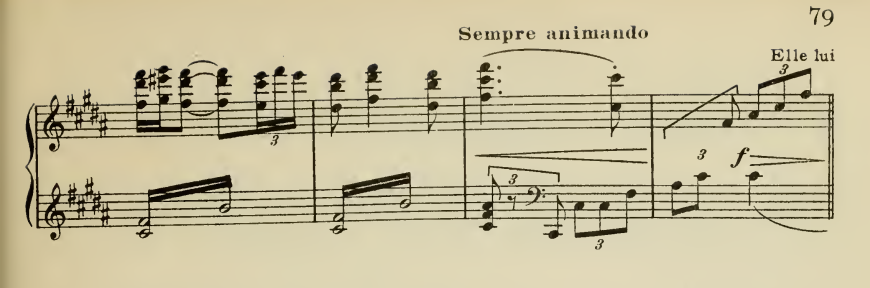

reproche ses alarmes, et lui raconte la hideuse scène et l'intervention divine.

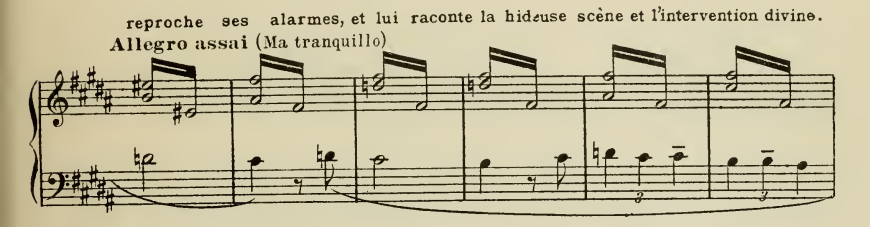

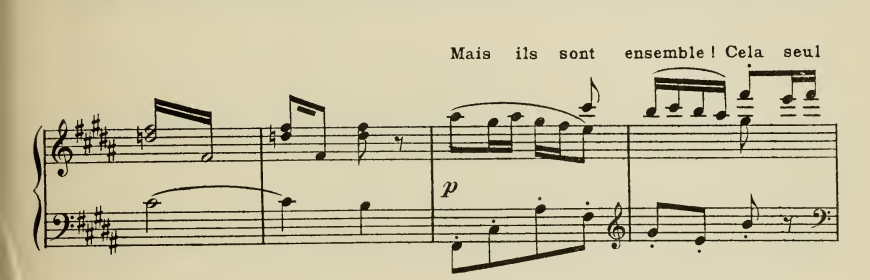

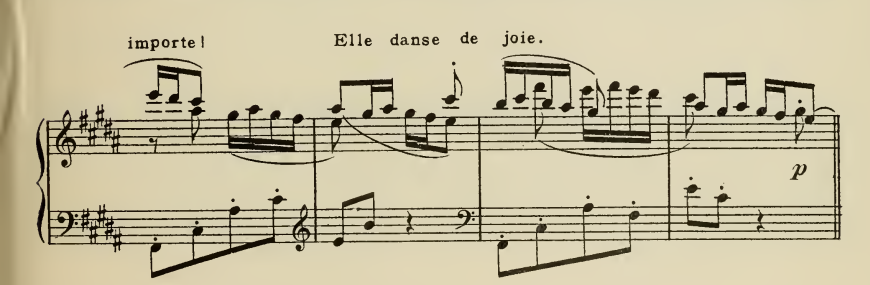

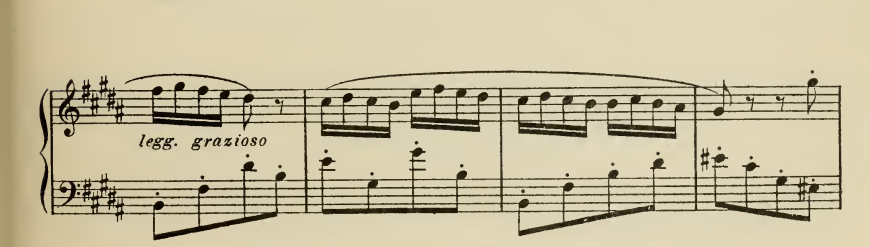

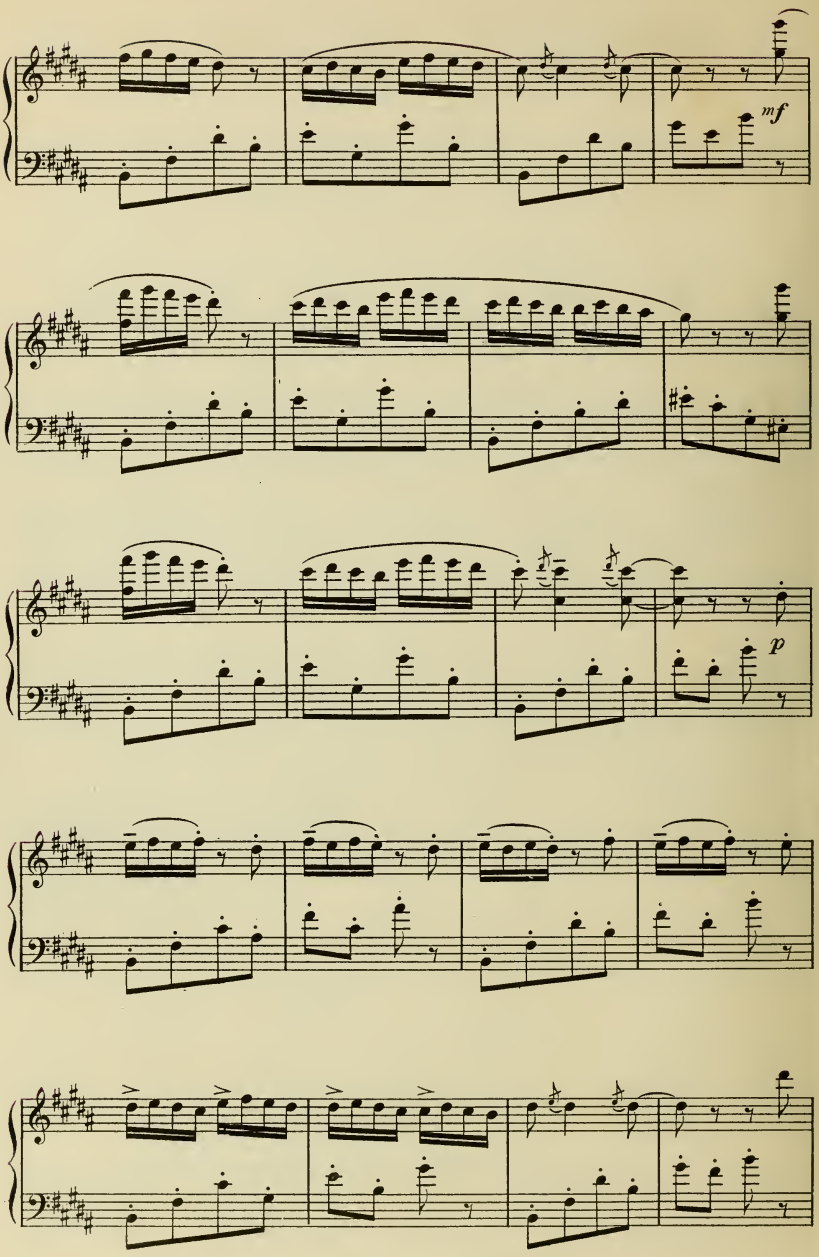
mf
p

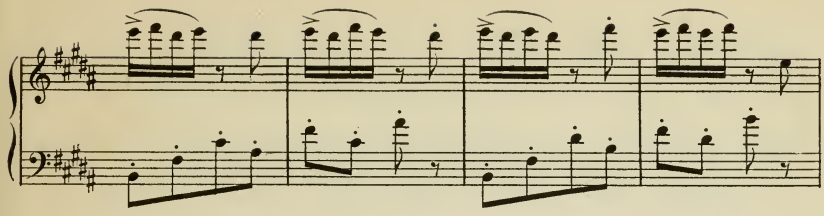

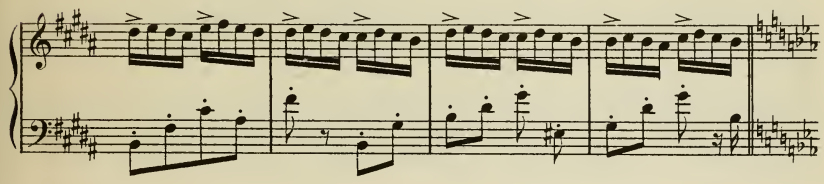

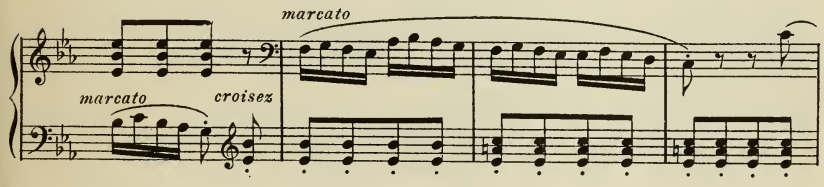
marcato
marcato
croisez

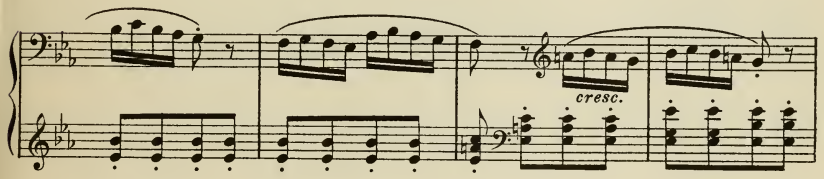
cresc.

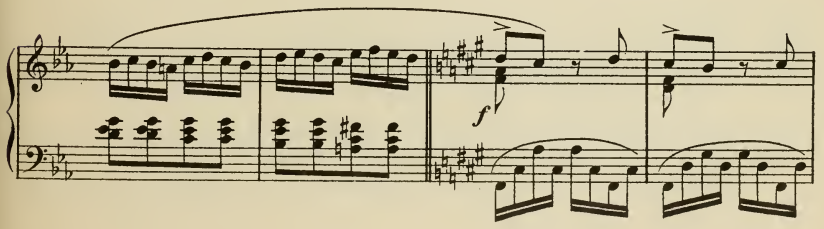
f

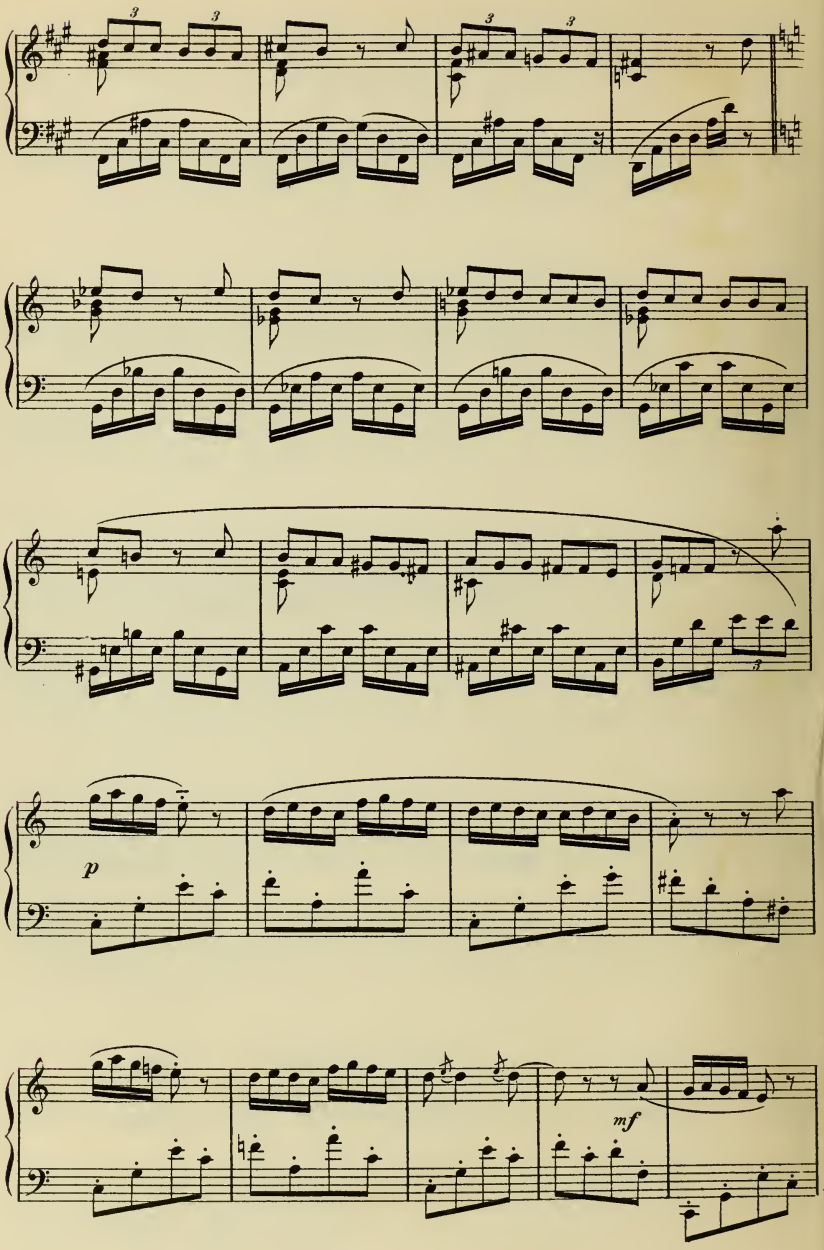
p
mf

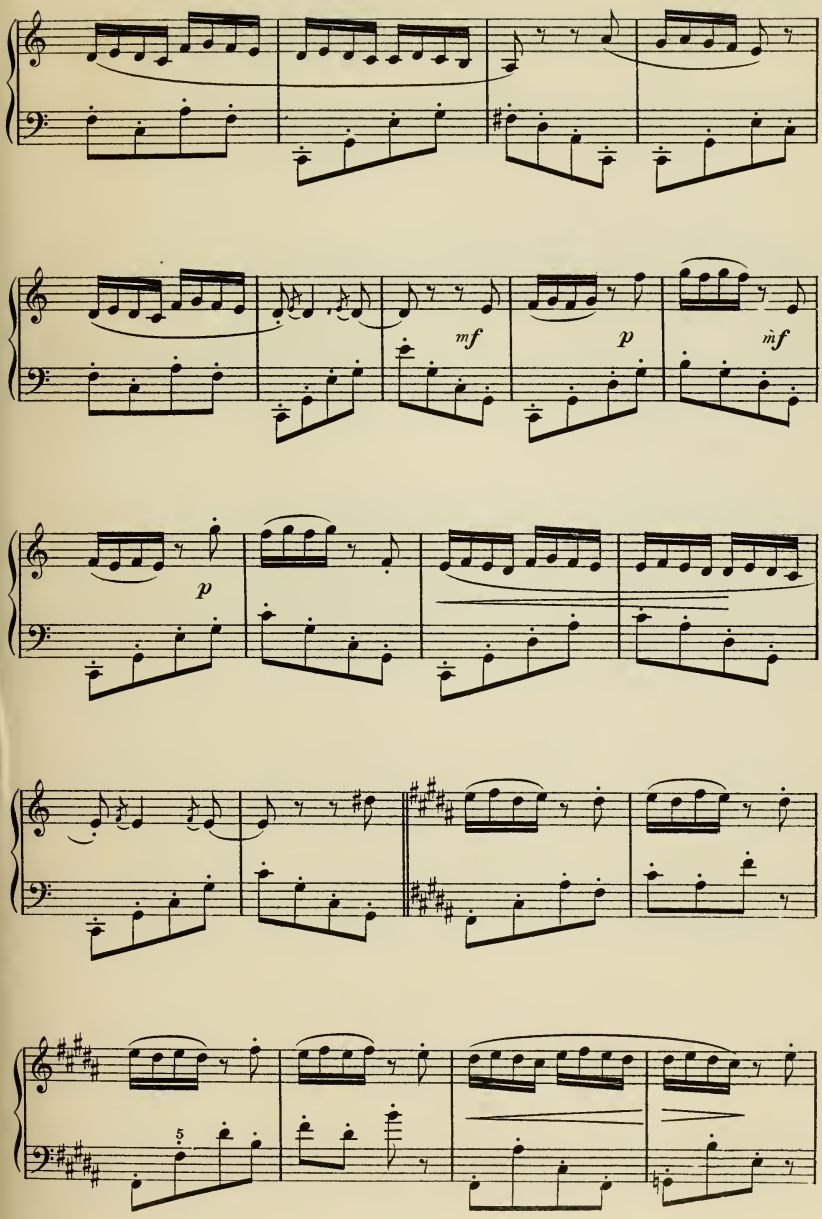
mf
p
mf
p
5

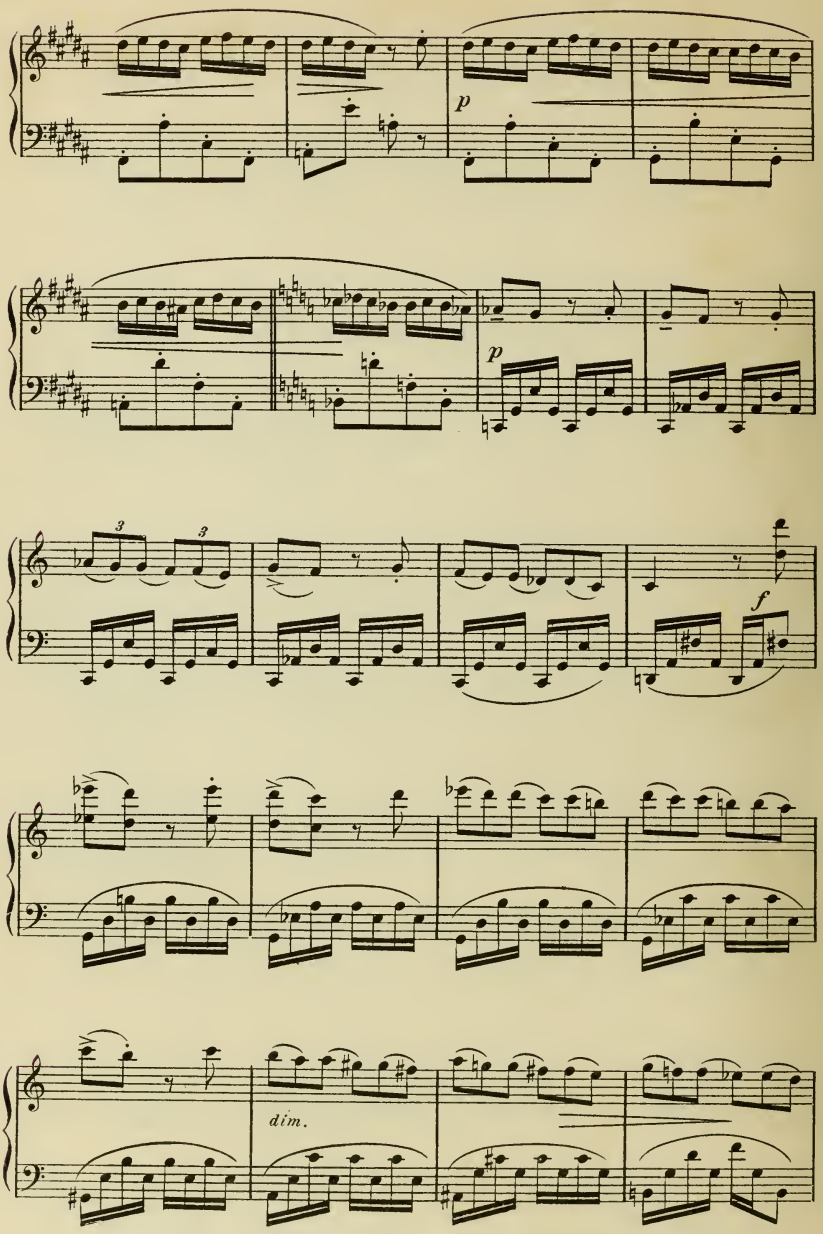
p
p
3
3
f
dim.

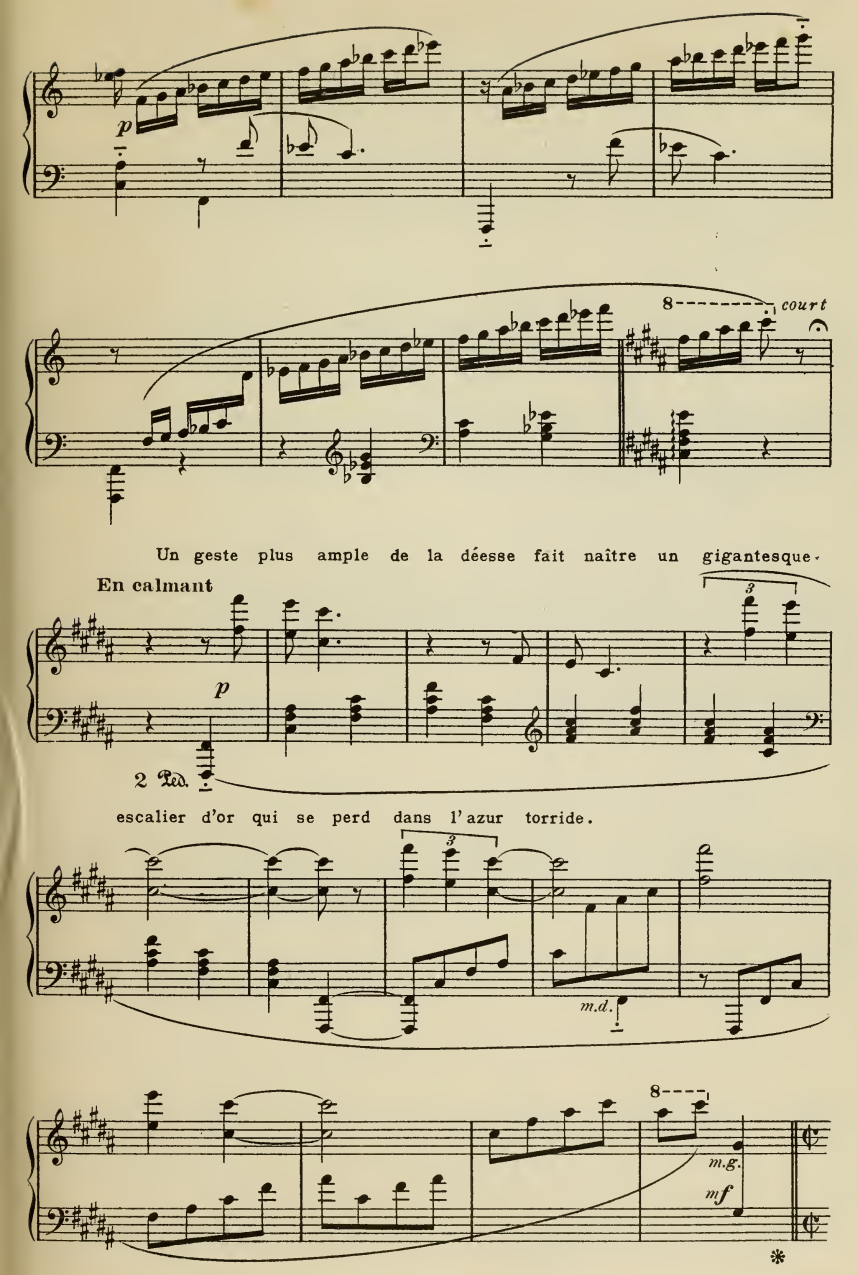
p
8
court
Un geste plus ample de la déesse fait naître un gigantesque-
En calmant
p
2 Ped.
escalier d'or qui se perd dans l'azur torride.
m.d.
8
m.g.
mf

Le double plus lent (Maestoso espressivo)

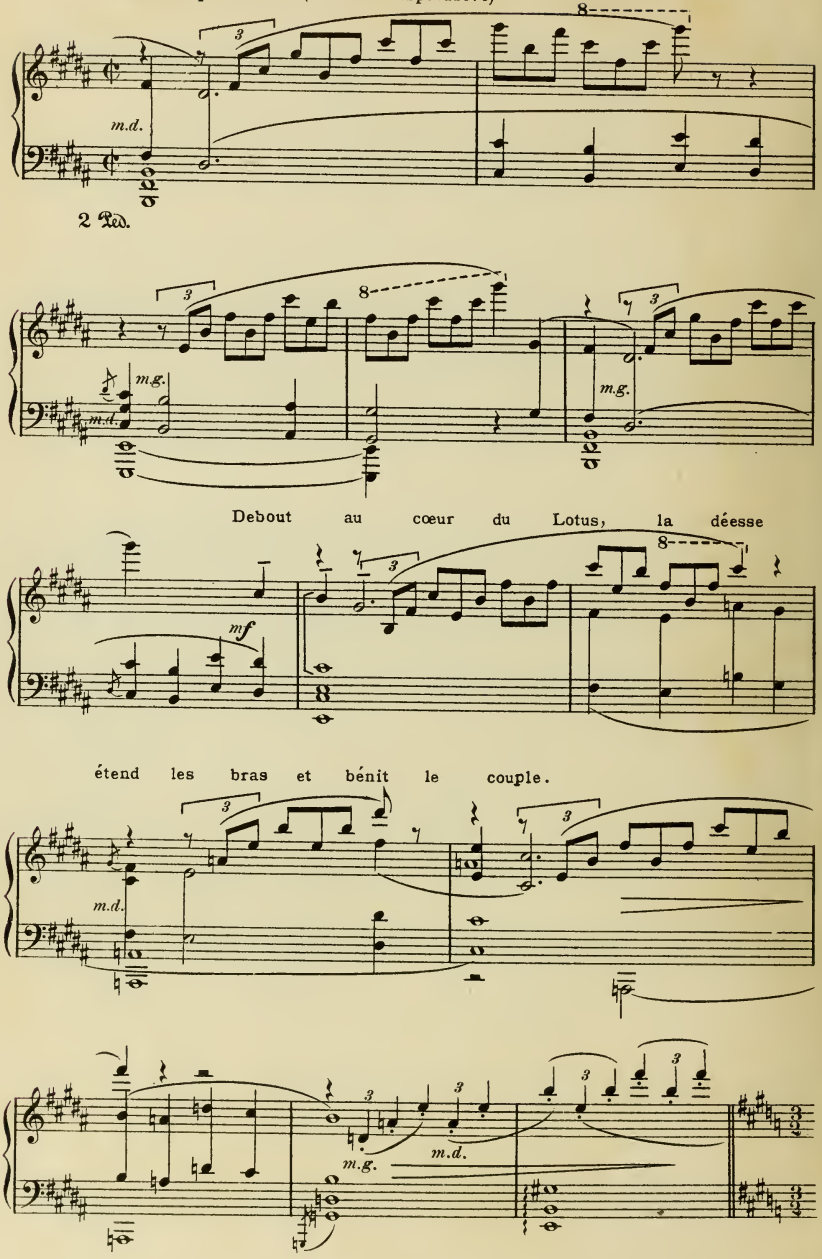

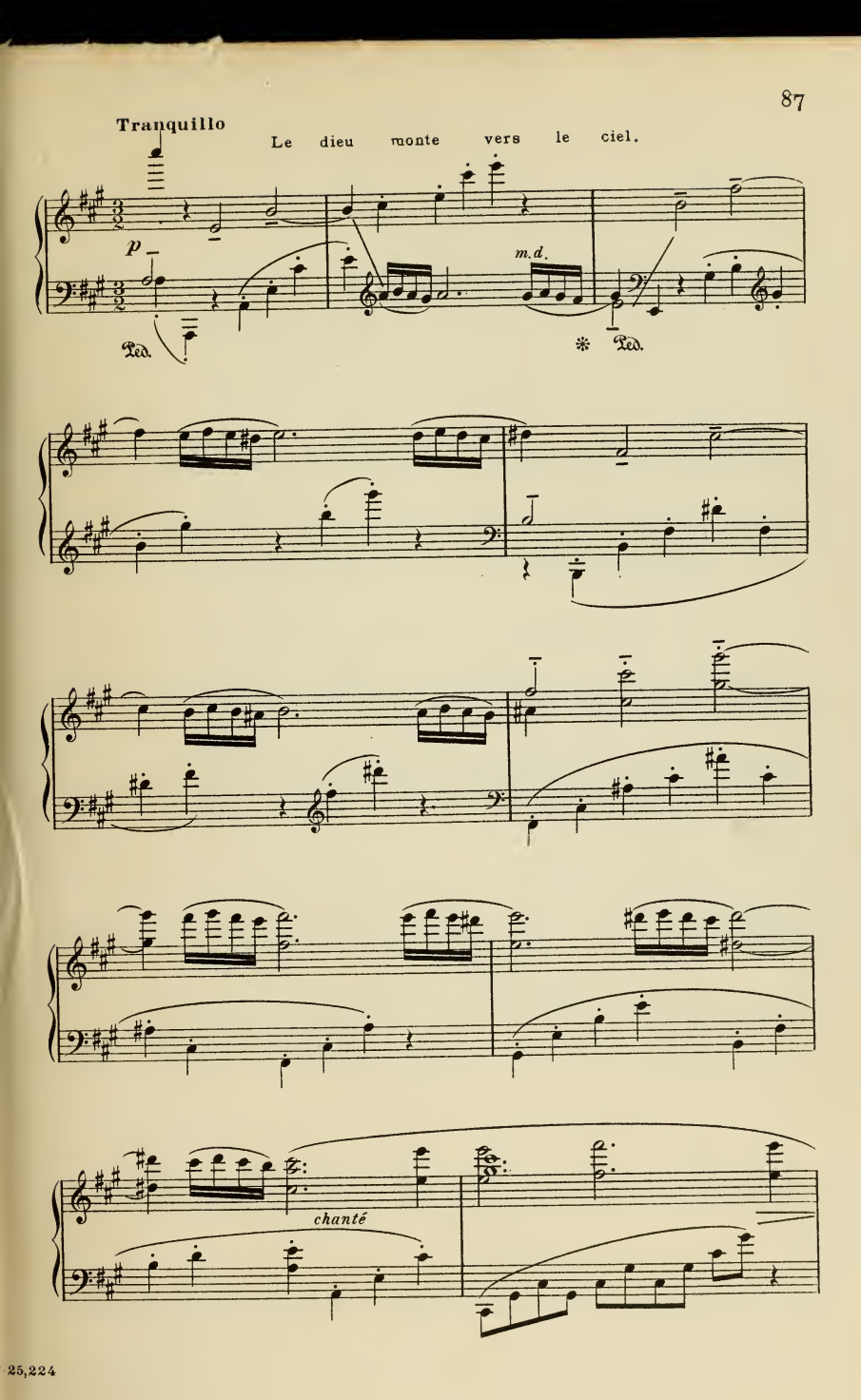

25,224

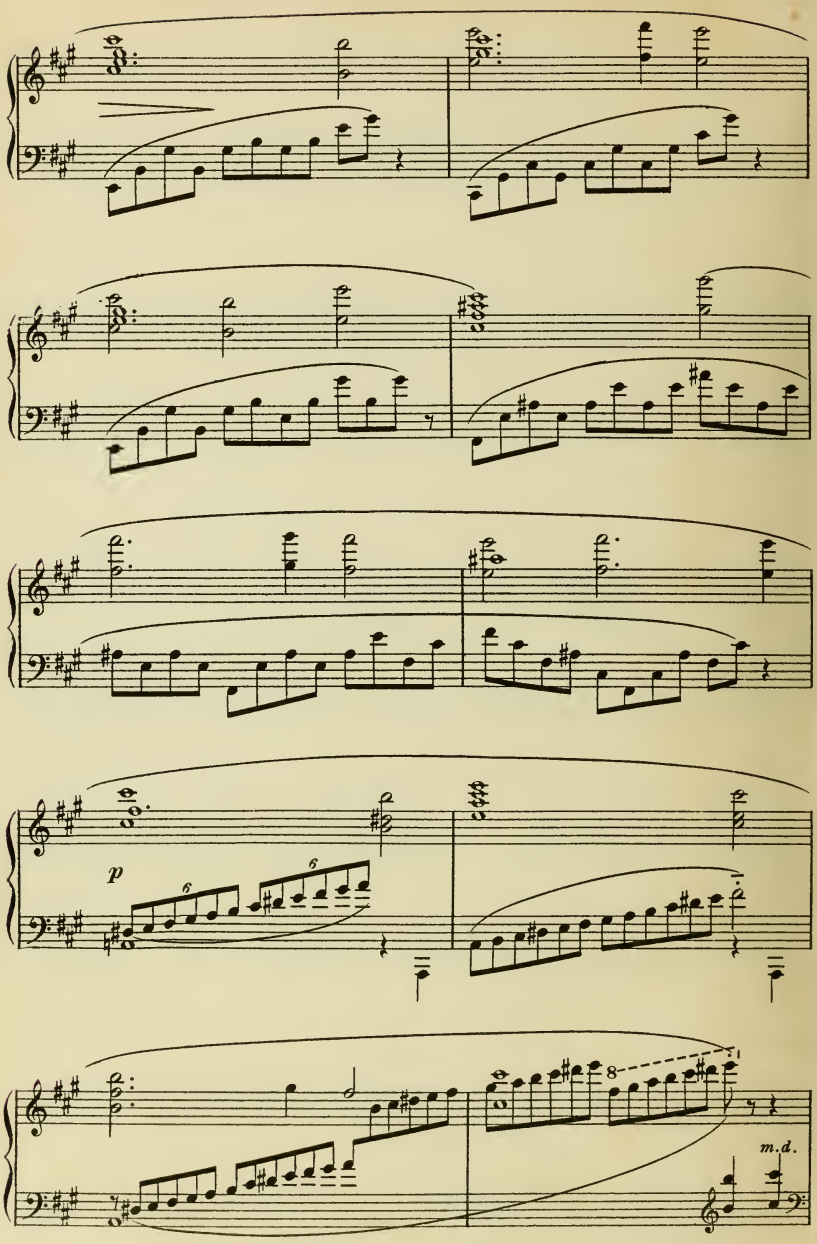
p
6
6
8
m.d.

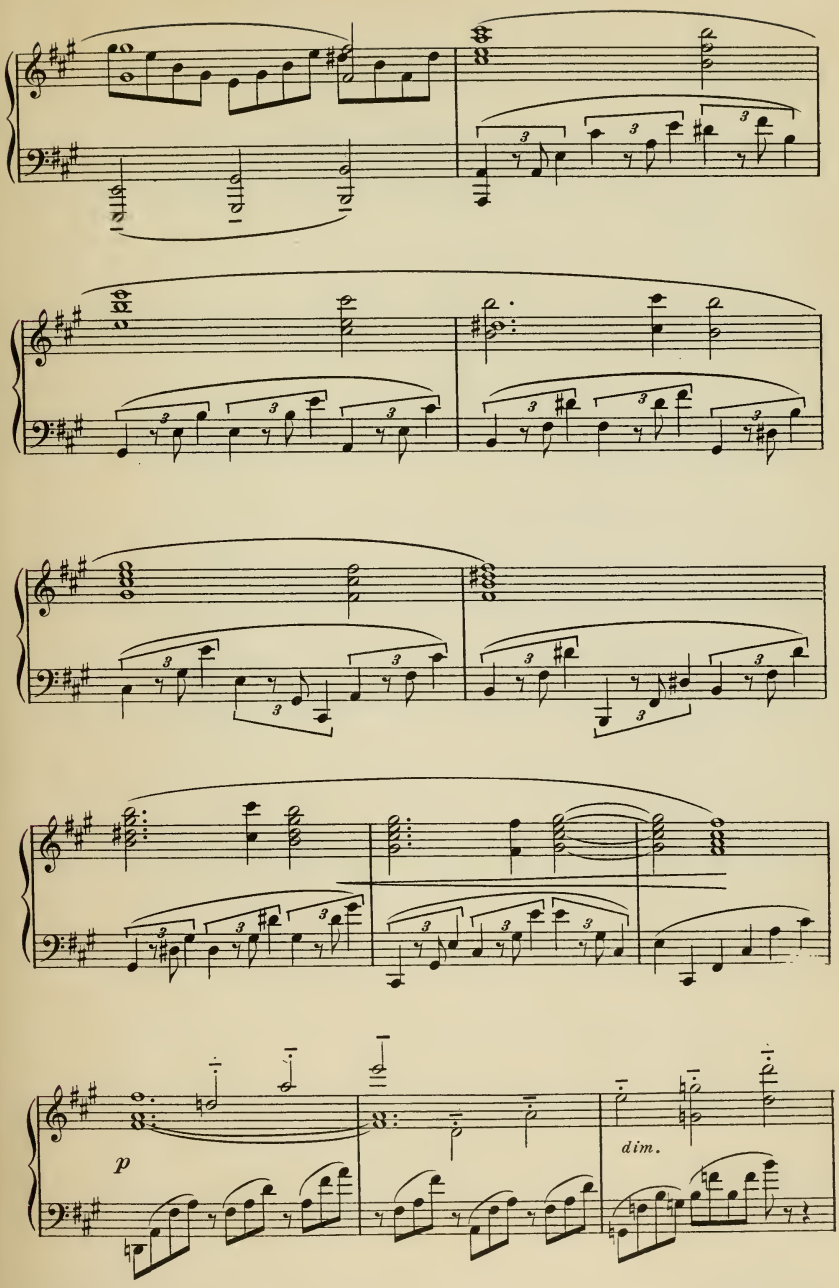
p
dim.

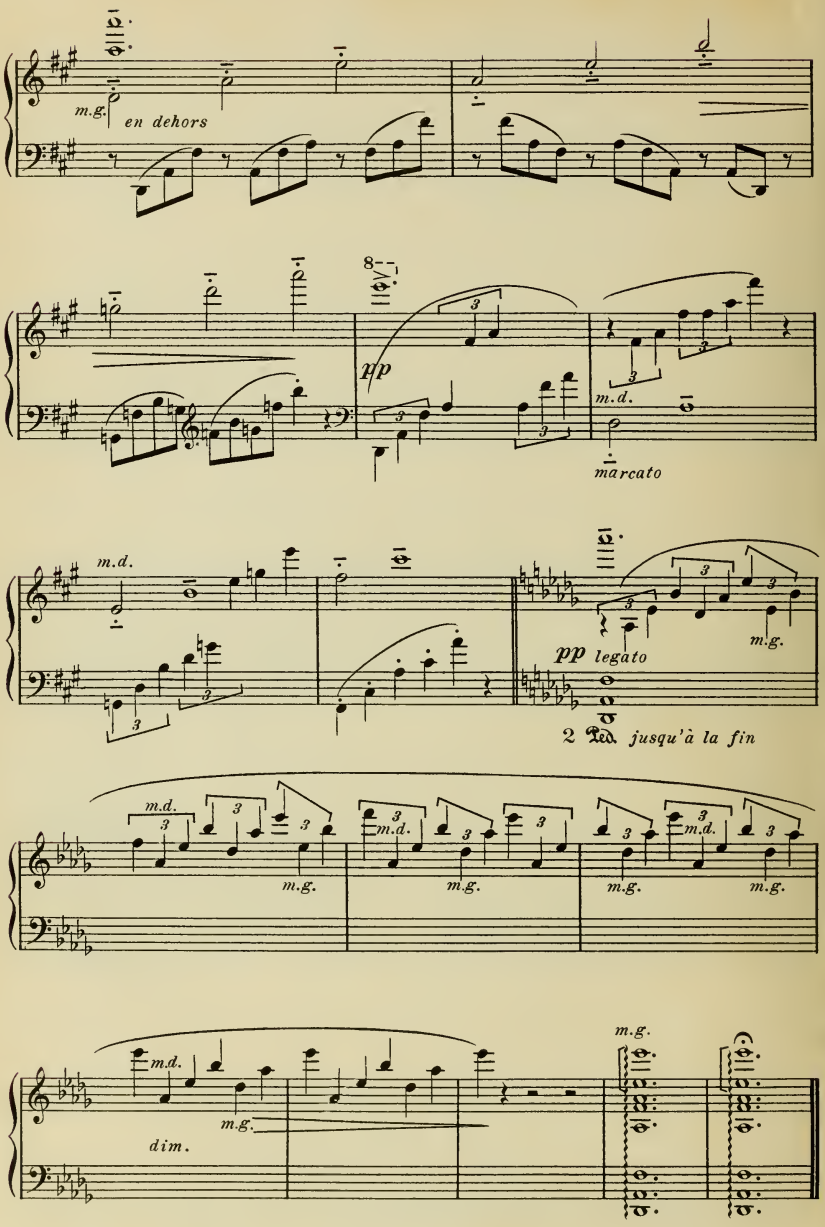

Ch. Douin, gr

Imp. Delanchy Fg St Denis 51. H.

25,224

MAQUET, Imp.
10, rue de la Paix, Paris.