

NYPL RESEARCH LIBRARIES



3 3433 07897409 8

File
A-1
7/188

AGENT
6-1-1918
D-1-1918

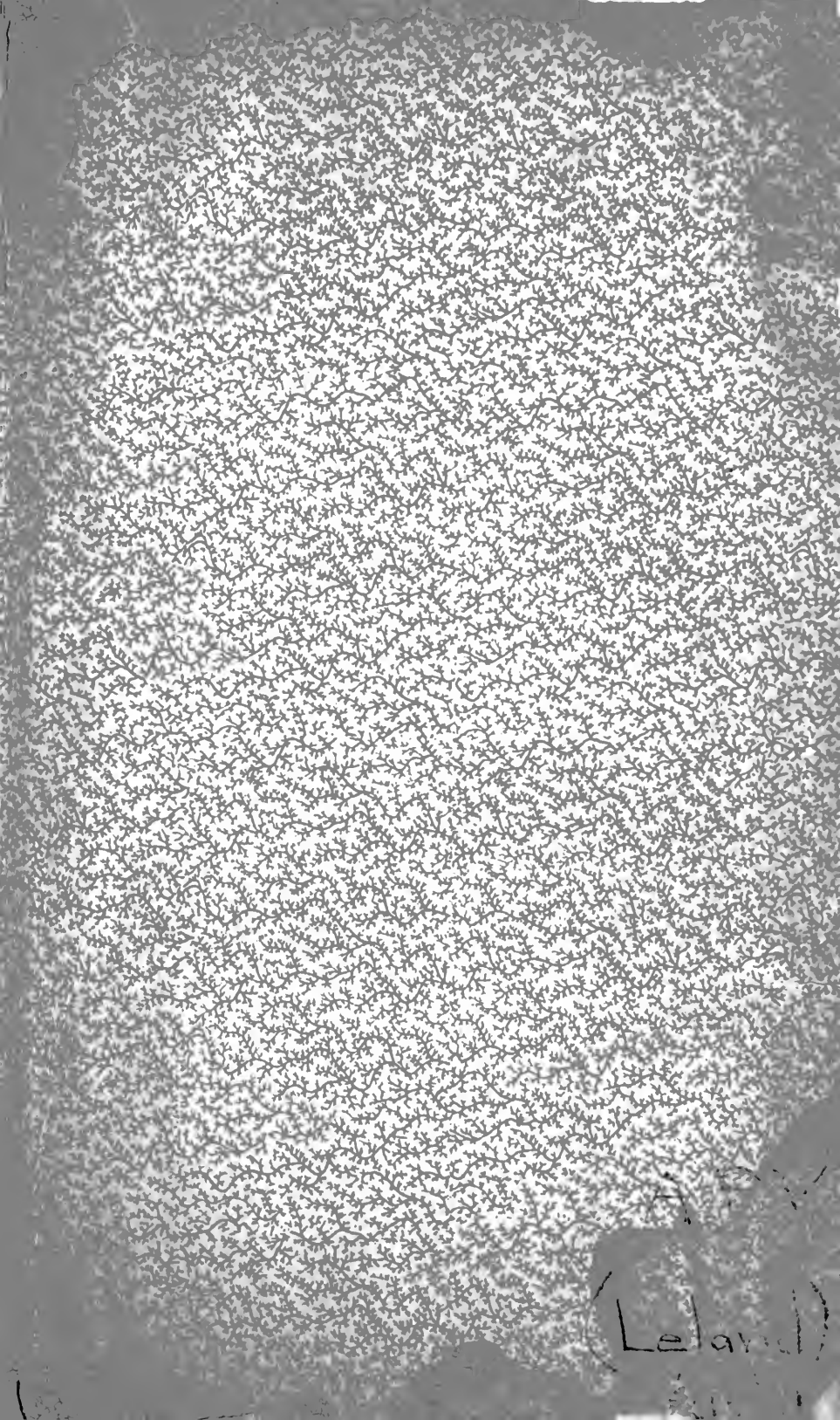

(Leland)

THE
LELAND MAGAZINE,
OR A
GENEALOGICAL RECORD
OF
HENRY LELAND,
AND HIS
DESCENDANTS,
CONTAINING
AN ACCOUNT OF NINE THOUSAND SIX HUNDRED AND TWENTY-FOUR PERSONS,
IN TEN GENERATIONS,
AND
EMBRACING NEARLY EVERY PERSON
OF THE
NAME OF LELAND IN AMERICA,
FROM
1653 to 1850.

BY SHERMAN LELAND.

BOSTON:
PRINTED BY WIER & WHITE.
1850.

Digitized by the Internet Archive
in 2008 with funding from
Microsoft Corporation

3
3007

CONTENTS.

Preface,	Page 3
A Sketch of the English Branch of the Leland Family,	" 4
CHAPTER I.	
Henry Leland, His Children and Grandchildren,	Page 3 to 19
CHAPTER II.	
The Posterity of Ebenezer Leland, Son of Ebenezer, and Grandson of Henry,	" 20 " 25
CHAPTER III.	
The Posterity of Timothy Leland, Son of Ebenezer, and Grandson of Henry,	" 26 " 32
CHAPTER IV.	
The Posterity of James Leland, Son of Ebenezer, and Grandson of Henry,	" 33 " 150
CHAPTER V.	
The Posterity of Isaac Leland, Son of Ebenezer, and Grandson of Henry,	" 151 " 153
CHAPTER VI.	
The Posterity of Amariah Leland, Son of Ebenezer, and Grandson of Henry,	" 154 " 169
CHAPTER VII.	
The Posterity of Henry Leland, Son of Hopedstill, and Grandson of Henry,	" 170 " 189
CHAPTER VIII.	
The Posterity of Hopedstill Leland, son of Hopedstill, and Grandson of Henry,	" 190 " 218
CHAPTER IX.	
The Posterity of John Leland, Son of Hopedstill, and Grandson of Henry,	" 219 " 250
CHAPTER X.	
The Posterity of William Leland, Son of Hopedstill, and Grandson of Henry,	" 251 " 260
CHAPTER XI.	
The Posterity of Joseph Leland, Son of Hopedstill, and Grandson of Henry,	" 261 " 264
CHAPTER XII.	
The Posterity of Isaac Leland, Son of Hopedstill, and Grandson of Henry,	" 265
CHAPTER XIII.	
The Posterity of Joshua Leland, Son of Hopedstill, and Grandson of Henry,	" 266 " 274

ILLUSTRATIONS.

Thirty-two Plates, with Lithographed Likenesses of the following persons.

Orlando Ware,	Of the Posterity of Ebenezer Leland,	Between Page 24 and 25
John Leland,	“ “ “ “ James “	“ “ 36 “ 37
Squire Whipple,	“ “ “ “ “ “	“ “ 48 “ 49
Ira Leland,	“ “ “ “ “ “	“ “ 66 “ 67
Charles Morse,	“ “ “ “ “ “	“ “ 80 “ 81
Elijah Ford,	“ “ “ “ “ “	“ “ 94 “ 95
Baron Stow,	“ “ “ “ “ “	“ “ 110 “ 111
Dennis Powers,	“ “ “ “ “ “	“ “ 112 “ 113
Abigail Fillmore,	“ “ “ “ “ “	“ “ 114 “ 115
Wm. Freeman Cooper,	“ “ “ “ “ “	“ “ 118 “ 119
Sherman Leland,	“ “ “ “ “ “	“ “ 130 “ 131
Elizabeth A. Leland,	“ “ “ “ “ “	“ “ 132 “ 133
Catharine L. Henderson,	“ “ “ “ “ “	“ “ 134 “ 135
Elizabeth K. Lord,	“ “ “ “ “ “	“ “ 136 “ 137
Joseph Leland,	“ “ “ “ “ “	“ “ 138 “ 139
Phineas W. Leland,	“ “ “ “ “ “	“ “ 140 “ 141
Thomas Leland,	“ “ “ “ “ “	“ “ 142 “ 143
Ziba A. Leland,	“ “ “ “ “ “	“ “ 148 “ 149
Mary M. Elliott,	“ “ “ “ Amariah “	“ “ 164 “ 165
Amos Windship,	“ “ “ “ Henry “	“ “ 170 “ 171
Lewis Leland,	“ “ “ “ Hopestill “	“ “ 202 “ 203
Francis Leland,	“ “ “ “ “ “	“ “ 204 “ 205
Mercy A. M. Walker,	“ “ “ “ “ “	“ “ 206 “ 207
Sarah P. Sanford,	“ “ “ “ “ “	“ “ 216 “ 217
Aaron Leland,	“ “ “ “ John “	“ “ 226 “ 227
Marshall Whiting,	“ “ “ “ “ “	“ “ 228 “ 229
Cephas R. Leland,	“ “ “ “ “ “	“ “ 230 “ 231
Orphea Leland,	“ “ “ “ James “	“ “ 230 “ 231
Samuel Leland,	“ “ “ “ John “	“ “ 236 “ 237
Aaron Whitney Leland,	“ “ “ “ “ “	“ “ 244 “ 245
Samuel L. Rockwood,	“ “ “ “ William “	“ “ 258 “ 259
Russell L. Hawes,	“ “ “ “ Joshua “	“ “ 268 “ 269

P R E F A C E .

THE object proposed in the present work, is to furnish a full and accurate history of the Leland family in America. It has been the aim of the author to make the history so complete that all the descendants of Henry Leland, the common family ancestor in this country, may learn from it at once, their relationship to him and to each other.

The better to accomplish this object the tabular form has been adopted, thus greatly facilitating the ease and readiness with which any line of descent in the family can be traced. This, together with the full index inserted in the book, will make it eminently convenient for reference. It is hoped that the convenience thus resulting will more than compensate for the much greater expense of this mode of publication. The plates which appear in the Magazine, have been procured and inserted, with the kind consent of such as are living, and of the near relatives of such as have deceased, of those whom the plates represent. These, it is believed, will both contribute to the appropriate embellishment of the work, and prove a source of pleasure and interest to the numerous family connexions, whose friends may, in this way, be specially called to remembrance.

The sketches of the lives of individuals and families, introduced in the work, may be relied upon as accurate; having, in all instances, been prepared by those who know that whereof they affirm; and the accounts are as full as the materials and circumstances would allow. There are, undoubtedly, many others equally worthy of notice with those of whom special mention has been made. It will be sufficient apology, that such are passed in silence, to let it be known, that the requisite information could not be obtained to give even a sketch of their history. The author gratefully acknowledges his obligations to the numerous friends, who in great kindness and accommodation, have furnished him with the information indispensable to the accomplishment of his work. While correctness has been aimed at, it is not presumed that all errors have been avoided. It is hoped, however, they will be found to be few and unimportant, and such as will be readily pardoned by all who can, in any measure, appreciate the magnitude and difficulty of the labor to be performed.

It is unnecessary to say much in explanation of the unavoidably long delay in the appearance of the book. Those who know any thing of the nature of the task of collecting the materials for such a work from all parts of the land, and preparing them for the press, will demand no explanation. Those who do not, would be unprepared to appreciate it, should it be given. The author has only to say, that he has endeavored to furnish the book at the earliest practicable date.

The sketch of the English branch of the Leland family, which follows these brief introductory remarks, has been prepared and furnished by the Hon. P. W. Leland, of Fall River.

A S K E T C H

OF THE

ENGLISH BRANCH OF THE LELAND FAMILY.

BY P. W. LELAND.

FAMILY NAMES among the early Saxons, and subsequently among the Anglo-Saxons, it is well known, were derived or adopted from trades, callings, professions, names of places, moral and physical excellencies or deformities, acts performed, places resident, or from terminal affixes to parental designations. English literature abounds in this species of etymology, a copious list of which may be found in "Harrison's Rise and Progress of the English Language."

The name LELAND, variously written previously to the reign of George II., may owe its origin to the locality occupied by the family in England, or to the original Saxon or Norman district whence the family took its rise. It is stated by one eminent biographical writer, that a district of country in England gave name to the family. This may be true, or the reverse may be the true hypothesis, viz: that the family gave name to the district. The strip of territory, denominated *Leyland*, on most full maps of the Island of Great Britain, one of which is inserted in "McCulloch's Commercial Dictionary," gives color to either supposition. *Leyland*, as applied to a portion of country, is a description of the uses to which it is devoted, taking the etymology of the word in the sense used by the early Anglo-Saxons. The words, *Lee*, *Leigh*, *Lea*, *Ley*, *Lye*, though orthographically different, have all the same signification, and denote a *pasture*; and united with the last syllable of the name may properly mean *pasture ground or land*. Hence, in early times, the family may have been generally shepherds and tillers of the soil. In accordance with ancient orthography the last syllable of the name is often found written, *lond* or *londe*, this being the mode of spelling the word *land*, during the fourteenth and fifteenth centuries, as may be seen by consulting the speech of William Thirnyng to Richard II., at the Tower of London, as given by Lord Campbell, in his Lives of the Chief Justices.

The same name is somewhat common in France, slightly varied in its orthography to suit the genus of that beautiful language. It is there written *Lalande*, the article *La* being substituted for *Le* or *Ley*, the noun following being feminine, and the *e* final added in accordance with the grammatical structure of that tongue.

The orthography of the English language was in an unsettled state so late even as the time of Dr. Johnson, and the names of persons, as well as of things were, in the absence of any recognised standard of authority, written according to the ear of the writer, and the unestablished value attached to the

symbols used. Words were laden down with diphthongs, double consonants, and silent letters, without rule and without reason. During this state of learning the name, now universally written *Leland*, is found in books and ancient documents written *Leyland*, *Lealand*, *Leeland*, *Layland*, and *Leylonde*, nor is this, by any means, a singular instance of diversity: Campbell gives numerous instances in which the names of well known persons in England, during the fifteenth and sixteenth centuries, exhibit from five to twenty variations in their orthography.

The earliest of our name, historically known to the writer, is John Leland, born at London about the year 1512. He flourished in the reign of Henry VIII., and was one of the most accomplished scholars, and voluminous writers of the sixteenth century. In looking over a catalogue of his works, their vast variety and extent, one is astonished that a man dying at the age of about *forty*, could have accomplished so much. His education commenced under the famous William Lily, at St. Paul's, and was subsequently continued at Christ's College, Cambridge, where he became a fellow. His academic course was finally completed at All Souls' College, Oxford. Cotemporary and subsequent history pronounce him one of the most accomplished linguists of his age. He spoke and wrote the Latin, Greek, Saxon and Welsh, with the facility and correctness of natives of those countries.

On leaving Oxford, he went to Paris, at which city, and on the continent, he spent several years, the literary associate and companion of Budaen, Faber, Paulus Æmilius, Ruellius and Francis Sylvius. While there he added to his knowledge of European languages, those of French, Italian and Spanish, and returned to England about the year 1537. Shortly after, Henry VIII. made him his chaplain, and conferred on him the rectory of Pepling, and about the same time created for him a new office, that of the "King's Antiquary," which has this honorable distinction, that the office was created for John Leland, and expired with him, he being the first and last Royal Antiquary of England. With this commission he was authorized to survey and examine all the antiquities of the realm, monasteries, monastic and college libraries, natural curiosities, and whatever might contribute to the history of the country and the glory of the nation. In the execution of this trust he spent six years, visited every part of the island, "surveyed towns and cities and rivers; castles, cathedrals and monasteries; tumuli, coins and inscriptions; collected authors and transcribed manuscripts." Over his vast collection of materials he wrought six additional years, writing out, mostly, in elegant Latin, an account of his great discoveries. Henry was a munificent patron, conferring on his Antiquary valuable livings, and cheering him on in the accomplishment of his magnificent undertakings. "Henry," says D'Israeli, "was worthy of Leland, and the genius of the author was magnificent as that of the monarch who created it." Among other elegant fruits of the Antiquary Royal, was the production of his "Strena, or a New Year's Gift," which he presented to the king in 1545. "It consists," says the author just quoted, "of an account of his studies; and sketches with a fervid and vast imagination, his magnificent labor, which he had already inscribed with the title "De Antiquitate Britannica," and which was to be divided into as many books as there were shires. All parts of this Address of the King's Antiquary to the King, bear the stamp of his imagination and his taste." His principal great works are the following: "Commentarii de Scriptoribus," "The Itinerary," "De Rebus Britannicis Collectanæ," and a work entitled "Assertio Inelytissimi Arturii Regis Britannicæ,"—relating to the illustrious Arthur, king of England.

In the midst of these great labors, the Antiquary frequently gave wings to his brilliant and chaste imagination, throwing off elegant effusions, sometimes in prose, but oftener in Latin and English verse; one of which, entitled the "Cygnea Cantio," or "the Song of the Swans," is still beautiful for its plan, and the subjects introduced. The Swan of Leland melodiously floats down the Thames from Oxford to Greenwich, and chants, as she passes along, the ancient names and honors of the towns and castles.

The genius of Leland was lofty and brilliant. Whatever he touched received the mark of his own greatness. Whether pouring over the dry details of antiquarian research, or striking the harp strings of the muses, he left the impress of a mind always profound, always brilliant, always alive to the honor and glory of his country. The *man* appears on every page; even his humbler efforts are worthy of himself. The king died soon after receiving the "New Year's Gift," and from this moment the Royal Antiquary was another being. His wonted energy gave way; the man of labor became melancholy, and began to look upon his vast labors with something of indifference. Once he had dreams of enduring and world-wide fame; in his hours of melancholy his ambition shrunk within the narrower

limits of his own country and his own age. He gave vent to this feeling in the following beautiful Latin verse, taken from D'Israeli's *Miscellanies of Literature*:—

POSTERITATIS AMOR DUBIUS.

"Posteritatis amor mihi perblanditur, et ultro
 Promittit libris secula multa meis.
 At non tam facile est oculato imponere, nasco,
 Quam non sim tali dignus honore frui.
 Græcia magniloquos vates desiderat ipsa,
 Roma suos etiam desperare dolet.
 Exemplis quum sim claris edoctus ab istis,
 Qui sperem Musas vivere posse meas?
 Certe mi sat erit præsentì scribere seculo;
 Auribus et patriæ complacuisse meæ."*

This melancholy state of mind increased with time, and at length, involved the whole mental structure of the man. Various causes are assigned for this, and among them, the death of Henry, to whom the Antiquary seems to have been devotedly attached, has been regarded most prominent. It is also suggested by some writers, that his stipend or allowance was not regularly paid him under the new dynasty, but for this there does not seem to be any reliable evidence. The suggestion probably has its origin in some melancholy but touching Latin verses of the Antiquary, addressed to Archbishop Cranmer, which though abounding in allusions to the state of his mind, do not show that any thing relating to his worldly prospects was the cause of his mental depression. The Catholics attributed it to remorse for having withdrawn from the church of Rome. True, John Leland did withdraw from the Catholic communion, and adopt the more simple tenets and less gorgeous ceremonials of the church of England, but it does not appear that he was not to the last perfectly satisfied with the step he had taken. The more probable solution is, that he had over taxed his mental powers, and sank under the magnitude of his self imposed labors. Be the cause of his disorder what it may, the disease terminated in a permanent state of mental aberration. Edward VI., the successor of Henry VIII., by letters patent, dated March 5th, 1550, granted the custody of the Antiquary to his brother, and for his maintenance he was to receive the profits of the rectories of Hasely and Pepling, with his Salisbury prebend, which had been conferred on him by Henry VIII. He died April 18, 1552. His numerous manuscripts, and vast collection of papers, were committed by the king to the care of Sir John Cheke, who shortly after left the country, leaving the manuscripts in the custody of Humphrey Punefoy, Esq. Burton, the historian, subsequently obtained possession of them, and also of eight other volumes of manuscripts in quarto, comprising the "Itinerary," all of which are now in the Bodlian Library, London. Another collection of John Leland's manuscripts is in the Cottonian Collection in the British Museum, among which are the Latin and English verses, written by the Antiquary, and spoken in the Pageant, as Ann Bolyne, one of the wives of Henry VIII., and mother of Queen Elizabeth, went to her coronation

Leland has been the common fountain from which many subsequent writers on English antiquities have drawn. To him, Holinshed, Drayton, Camden, Dugdale, Stowe, Sambord and Battelay are indebted for the best portions of their valuable works—a noble fountain, which even those voluminous authors have not exhausted of its riches. He was buried in London, at the west end of Cheapside. The monument erected over his remains was destroyed by the great fire of 1666, and a street now

* "*Posteritatis Amor Dubius*."—*Imitated.*

"Posterity, thy soothing love I feel,
 That o'er my volumes many an age may steal:
 But hard it is the well-cleared eye to cheat
 With honors undeserved, too fond deceit!
 Greece, greatly eloquent, and full of fame,
 Sighs for the want of many a perished name;
 And Rome o'er her illustrious children mourns,
 Their fame departing with their mouldering urns,
 How can I hope, by such examples shown,
 More than a transient day, a passing sun?
 Enough for me to win the present age,
 And please a brother with a brother's page."

passes over the place of his ashes. The following inscription, the authorship of which, tradition ascribes to the Antiquary himself, was, says Weever, inscribed upon his monument.

" Quantum Rheno debet Germania docto
Tantum debebit terra Britannia mihi.
Ille sua gentis ritus et nomina presert
Aestivo fecit lucidior die.
Ipse antiquarum rerum quoque magnus amator
Ornabo patrie lumina clara meae.
Quae cum proderunt nives inscripta tabellis
Tum testes nostrae sedulitatis erunt "

Whether the family, in the time of the Antiquary, was numerous in England, or otherwise, is unknown to the writer.

Nearly a century and a half after, appeared the eminently illustrious theologian, John Leland, D. D. born at Wigan, in Lancashire in 1691. The family moved to Dublin during his childhood, where, at the proper age, John entered upon his collegiate course of education. This completed, he prepared himself for the ministry, and was early settled over a congregation of Dissenters, in New Row, Dublin, about the year 1716. The father was cotemporary with Henry Leland, the ancestor of the American branch of the family, and in early life both were residents of nearly the same quarter of the island of Great Britain. Precisely what their relationship was, the writer has not been able to ascertain. As Dr. John Leland occupied an important place in the religious world, for the space of nearly half a century, a short account of his cast of mind and great labors may not be out of place.

Dr. Leland had the good sense to confine himself to the duties of his profession, and the results corresponded to the singleness of his life's purpose. To a mind eminently logical and analytical by nature, was added great historical and theological learning, resting on a memory vast and tenacious as his reading and observation were extensive. As a controversialist Dr. Leland had few equals, and fewer superiors. On all occasions he was ready to avow and to defend the faith that was in him. Learned, yet not ostentatious, fearless, yet far removed from recklessness or temerity, he met the opponents of Christianity, whether their approaches were openly or insidiously made, with a logical acuteness as admirable as it was irresistible. His first appearance, as an author, was in 1733, in answer to Tindal's book entitled "Christianity as Old as the Creation." This reply is a masterly refutation of the positions and assumptions of his able as well as ingenious antagonist, and brought its author prominently before the public. In 1737, he encountered Thomas Morgan, a man of celebrity, who had just written a bold work, of doubtful morality, entitled "The Moral Philosopher." Dr. Leland's answer is entitled "The Divine Authority of the Old and New Testament Asserted." In 1742, he wrote and published an answer to a pamphlet entitled "Christianity not founded on Argument;" and in 1753, appeared his "Reflections on the Late Lord Bolingbroke's Letters on the Study and Use of History, as they relate to Christianity and the Holy Scriptures." This is an admirable production, and added greatly to the fame of the author.

In 1754, Dr. Leland published his chief work, entitled "A View of the Principal Deistical Writers that have appeared in England in the Last and Present Century," in letters to a friend. To this great work he subsequently appended a supplement, relating to the works of Hume and Lord Bolingbroke. This is a masterly effort of learned and logical acumen, from which subsequent writers have liberally drawn, when treating on the same subject. It is still a standard work, and of high authority amongst theologians. Dr. Leland gave to the world but one other work, and this after he was seventy years old. It is entitled "The Advantages and Necessity of the Christian Revelation." In reading it one hardly knows which most to admire, its admirable logic or its beautiful display of fervid piety. Though now superseded by other works on the same subject, more elaborately written, it is still resorted to,

* *Inscription on Leland's Monument—Imitated.*

" What Germany to learned Rhennus owes,
That for my Britain shall my toil unclose ;
His volumes mark their customs, names and chimes,
And brighten, with a summer's light, old times.
I also, touch'd by the same love, will write,
To ornament my country's splendid light.
Which shall, inscribed on snowy tablets, be
Full many a witness of my industry."

by thorough students, as well for its facts, as for its arguments. Dr. Leland died in 1766, being then in his seventy-fifth year. His Sermons, in four volumes, were subsequently published by the Rev. Isaac Weld, his associate and colleague at the New Row Church, in Dublin.

Nearly cotemporary with Dr. John Leland, but younger, and a resident of the same city, was Thomas Leland, D. D., born in 1722. The writer is not informed as to the relationship existing between them. Thomas was educated at Trinity College, Dublin, at which institution, in 1763, he became professor of oratory; and shortly afterwards was appointed chaplain to the lord lieutenant of Ireland. He was not only a ripe, but an elegant scholar, and contributed largely to the literature of his time. His religious opinions were those of the church of England, of which he is said to have been a brilliant ornament. As an author he is well known to scholars and general readers of the present day; his principal works being still found in nearly all public, and in many private libraries. While occupying the professorship of oratory he translated from the Greek into Latin, the orations of Demosthenes, and subsequently put them in an English dress. His translation of these celebrated orations is still the very best extant, a beautiful model of correct rendering, and elegant English. He also translated the orations of Æschines with equal fidelity, and no less credit to himself. About the same time, or perhaps a little before, an ingenious historical romance appeared, entitled "Longsword," the authorship of which, though never avowed by Dr. Leland, is, and was believed, during his life time, to have emanated from his pen. Of this book the writer knows nothing, never having seen a copy. It is said to possess some points of real excellence and great beauty.

Dr. Thomas Leland's most elaborate work, is a history of Ireland, in three volumes, quarto, commencing with the invasion of Henry II., and bringing the narration down to the time of the flight of James II., and the accession of William and Mary to the throne of England. The work is written in a plain, matter of fact style, according to the custom of that day, without much ornament, and with less of disquisition. It is, nevertheless, regarded as a faithful chronicle of events as they transpired within the period embraced, and altogether, a valuable standard work.

Another considerable work from the pen of Dr. Leland, is his "Life of Philip of Macedon," a well written and very instructive book. This was followed by an elaborate "Dissertation on the Principles of Oratory," an able and valuable work for the time, but now superseded by books of higher finish, and more in consonance with modern practice.

Dr. Leland was, during a long literary life, on terms of intimacy with many of the distinguished scholars of his age. It was at his suggestion, in 1765, in concurrence with Dr. Andrews, that Trinity College, conferred on Samuel Johnson, the great lexicographer, its highest academic honor, that of L. L. D. Dr. Leland obtained the prebend of Nothmichael in the cathedral church of St. Patrick, Dublin, where he occasionally officiated, with great satisfaction to the people, and with credit to the church of England. He is represented as a man of peculiar suavity of manners, and kindness of heart. He died in 1785, at the age of sixty-three. He left a family, but how numerous, is unknown to the writer. The name of his eldest son, was, or is, if living, John, who, it is believed, is father of the present eminent physician and surgeon, Dr Leland, of Dublin. The present "North Leland Street," Dublin, derives its name from this family.

The transatlantic branch of the family is still numerous in England, there being both at London and Liverpool, several houses of extensive business and sound reputation, all descendants, like the American branch, from a common ancestry. Of these, it is not in place here, to speak in detail.

THE LELAND COAT OF ARMS.

The Coat of Arms of the Leland family is, in heraldic language, thus described:—

Gules a saltier argent—charged with three Pallets azure, on chief or crest, with a Crow, rising transfixed with an arrow.

CUI DEBEO, FIDUS.

CHAPTER I.

HENRY LELAND,

HIS CHILDREN AND GRANDCHILDREN.

The Children and Grandchildren of HENRY LELAND, who was born in England, about the year 1625; married Margaret Badcock, came to America in the year 1652, and died in Sherburne, Mass., April 4th, 1680.

Parents.	Children.	When Born.	To whom married.	When Died.	Where Died.	Occupations, Offices, and Honors.
Henry Leland and Margaret Badcock.	Hopestill,	May 1653		1653	Dorchester, Mass.	
	Experience	May 15 1654	John Colburn,	1708	Dedham, do.	Husband, Farmer.
	Hopestill,	Nov. 15 1655	Abigail Hill and Patience Holbrook,	1729	Sherburne, do.	Farmer.
	Ebenezer,	Jan. 25 1657	Deborah ———,	1742	do. do.	Farmer.
	Eleazer,	July 15 1660	Mary Hunt, Sarah ———,	1703	do. do.	Do.
John Colburn 1 and Experience Leland	John,	1675		unk. uncertain,		
	Ebenezer,	1677		" do		
	Deborah,	1680	——— Lyon,	" do		
	Hannah,	1683	——— Goodell,	" do		
	Bethiah,	1686	——— Fuller,	" do		
	Daniel, Experience	1689 1692	Esther Hall, ——— Marey,	" do " do		
Hopestill Leland 2 and Abigail Hill, and Patience Holbrook.	Henry,	1679	Mary ———,	1732	Sherburne, Mass.	Farmer.
	Hopestill,	1681	Mary Bullard,	1760	do do	Farmer and Deacon.
	Abigail,	1683	John Bullard,	unc.	do do	Husband, Farmer.
	John,	1687	Abigail Badcock,	1759	Holliston, do	Farmer.
	William,	1692	Melitable Breck,	1743	Sherburne, do	do
	Eleazer,	1695		1696	do do	do
	Joseph,	1698	Esther Thurston,	1776	do do	do
	Isaac,	1701	Mary 1692 , and Abigail Mason.	1766	do do	do
	Joshua,	1705	Ruth Morse,	1772	do do	do
	Margaret.	1708	John Carpenter,	unc.	do do	Husband, Farmer.
Ebenezer Leland. 3 and Deborah ———, and Mary Hunt.	Deborah,	1679	Isaac Gleason,	unc.	Sherburne, Mass.	Husband, Farmer.
	Ebenezer,	1681	Martha Death,	1745	do do	Farmer.
	Timothy,	1684	Elizabeth Learned,	1748	do do do	do and Deacon,
	James,	1687	Hannah Learned,	1768	Grafton, do	do and Captain
	Susannah,	1690	John Page,	unc.	Framingham, do	Husband, Farmer.
	Patience,	1695	Elkanah Haven,	" do do do	do do do	do do do
	Martha,	1699	——— Jackson,	" do do do	Sherburne, do	do do do
	Isaac,	1702	Mary Hunt,	1731	Holliston, do	Farmer,
	Sibella	1709	Francis Dudley,	1764	Sutton, do	Husband, Farmer.
	Amariab,	1710	Ursula Lovett,	1790	Eden, Maine.	Farmer.

NOTE. One figure in the margin denotes the person whose name is opposite, to be a child, in that particular line of descent—two, a grandchild—three, a greatgrandchild, and the first figure indicates the numerical order of the child—the second, that of the grandchild—and the third, that of the greatgrandchild, among their respective brothers and sisters, who have descendants.

From the most accurate information available, Henry Leland, the Progenitor of all who bear the name in this country, (with two exceptions, one who adopted the name, the origin of the other not known,) was born in England about the year 1625.

It is supposed that he emigrated to America, in 1652, as the Ecclesiastical Records of Dorchester, show that he united with the church in that Town, in 1653. After a short residence in Dorchester, Mr Leland settled on a tract of land, included in what was afterwards the Town of Sherburne, where he resided until the time of his death, in 1680.

It is believed on evidence derived from some ancient records, confirmed by tradition, that Mr L. married previous to his removal to this country. It is much to be regretted that there are no sources of information, for determining the circumstances connected with his leaving the land of his nativity, to venture upon a life of hardship in the wilds of America.

All, however, who are conversant with the history of that period will readily understand the cause of this deficiency. In those "troubulous times," in the midst of their labors and trials, our Fathers did not provide for transmitting their history to unborn generations.

There is good reason, however, for believing that Henry Leland was a man in character like his comrades in those days, distinguished for firmness, courage, patient endurance and invincible moral and religious integrity.

The whole number of lineal descendants from Henry Leland, the first family ancestor of the name in America, cannot be definitely ascertained, but from the statistics collected, it cannot be less than fifteen thousand. May they and their posterity through all coming ages emulate his virtues, and prove themselves worthy descendants of their justly honored ancestor.

It is thought that the will of Henry Leland, a copy of which has been obtained from the Probate Records, may be of sufficient interest to justify its insertion in connexion with this brief sketch.

HENRY LELAND'S WILL.

IN THE NAME OF GOD, AMEN—

The twenty-seventh day March, in the year of our Lord, 1680.

I, HENRY LAYLAND, of Sherburne, being sick and weake in body, but of sound and perfect memorie, praised be God for the same; and knowing the uncertainty of this life, on earth, and being desirous to settle things in order, do make this, my last will and testament, in manner and form following: that is to say,

First and principally, I commend my soul to Almighty God, my Creator, assuredly believing that I shall receive full pardon, and remission of all my sins, and be saved, by the precious death and merits of my blessed Saviour and Redeemer, Jesus Christ, and my body to the earth, from whence it was taken, to be buryed in such decent and christian manner as, to my executors, hereafter named, shall be thought meete and convenient.

And as touching such worldly estate as the Lord, in mercy, hath lent mee, my will and meaning is, the same shall be employed and bestowed as hereafter, by this my will, is expressed.

And first I doe revoke, renounce, frustrate, and make void all wills by me formerly made, and declare and appoint this my last will and testament.

I will that all those debts I owe to any manner of person, be well and truly contented and paid.

Item—Unto my deare wife, Margaret Layland, during the term of her naturall life, she remayning my widow, I give and bequeath the use of that part or halfe of my dwelling house which we now dwell in, with the use of that part of the barne which is now in my improvement: two acres of tillage land, behinde the barne, or where else she shall make choice of it, within the two hundred acres: six acres of meadow, to be taken at the upper corner of Brown's meadow, the fruite of one half of the orchard in the upper side of the highway and about the dwelling house and barne. My mind and will is that my said deare wife, shall (until she shall see well to dispose the same to my son Eleazur,) enjoy to her owne use and behalfe, one half of the land, both upland and meadow, lying on the lower side of the way; and my will is, that immediately after my decease my son Eleazur, do enjoy the other half of the said tract of land lying on the lower side of the way: and that after my wife's decease, the whole said tract of lands, with all the rights, privileges and appurtenances thereto belonging, benefits, profits, and comodities therefrom arising, shall be and remayne wholly and solely to the said Eleazur and his, forever.

Item—I give to my deare wife, as her owne, to dispose what remains thereof, at her decease, among my children and grandchildren, as she shall see meete, all the household stuffs and necessary utensils, in that part of the house we now live in or pertaining to it, as also my mare; two cows, at her choice; all my swine, and all the fowls.

And it is my minde and will, that my wife, from time to time, and at all times, as she shall have occasion, shall have liberty of free and uninterrupted recourse to and from house, barne, meadow, tillage-land, orchard, not only for herself, but also all such other as she seeth meete to employ, as also of keeping such creatures as she shall see meete and are needful for her use.

Further—My minde and will is, that my dear wife and my son, Eleazur Layland, do and shall pay unto Bethia Twitchell, when she, the said Bethia shall come of age, forty shillings.

Item—To my eldest son, Hopestill Layland, I do give and bequeath the whole two hundred acres of land which I purchased of Mr. Lane, with my new dwelling house and barne, and all other buildings upon the said land, and all the rights privileges and appurtenances unto the said land and housing: especially all land and meadow, which, in any after divisions or allotments, may or shall be allowed or laid out, upon the right of the said living (excepting the above mentioned particulars willed to my deare wife, for her use during the tearme of her natural life, as aboves^d: all which, notwithstanding this gift to my son, Hopestill, she shall enjoy as abovesaid, and the reversion to be to him,) he paying out of the same in convenient time, that is so soon as may be, without extraordinary straitning himself, twenty pounds, in country pay, at this house, to my daughter Experience Colburne, and to my five grandchildren, now in being, forty shillings apiece, when they and as they shall attain to sixteen years of age; and excepting also, out of this gift, foure acres of meadow, hereafter otherwise disposed.

I also give to my son, Hopestill, one colt, and all the above mentioned particulars, to him bequeathed, to be to him and his forever.

To my son, Ebenesur, according to my agreement with my brother, Brazier, I give and bequeath the land I purchased of Goodman Holbrook, being sixty-

seven acres of upland and five acres of meadow, as also four acres of meadow; to be taken in Brown's meadow, next the ditch throughout, provided he help his brother, Hopestill, to set up the remainder of fence about the said Brownes meadow. I also give unto my said son Ebenezur, that paire of my oxen which are now in his keeping, and the spaid mares colt, if he can finde it, to have the several particulars to him bequeathed, to him and his forever.

To my son Eleazur, above and besides the above bequeathed land, I give one cow, to be chosen by him out of my cows, after his mother hath chosen hers; and I give to him also, the colt which came of the mare that Goodman Breek had.

Item—I do constitute and apointe my eldest son Hopestill, and my deare wife Margaret, joint executors of this, my last will and testament, hereby investing them with full power to call for and receive all debts and dues, to the said estate appertaining, either in or out of this jurisdiction. Nevertheless, my minde and will is, that my wife shall not be burdened with the payment of debts, but that matter to be wholly performed by my son Hopestill.

And I constitute my loving brother, Robert Badcock, overseer of this, my last will and testament, intreating his utmost care and endeavor that all things be ordered as is herein expressed. And I do solemnly charge and command my children, each one, as they expect God's blessing with and upon what they receive, to avoid strife and discontentment, and to live in peace and unity one with another.

MEMORANDUM. Before signing and sealing, it was willed, by Henry Layland, that if his wife should change her condition she shall have liberty to take her thirds of the estate, according to law, instead of that which is given in this will, upon that condition (during her remaining his widow.)

HENRY LAYLAND. [L. s.]

This will was read to Henry Layland, and by him declared to be his last will and testament, in presence of

{ JAMES HOLBROOK,
{ THOMAS MIGHELL.

Thomas Holbrook, and Thomas Mighell, witnesses, made oath before Wm. Stoughton, Esq., and Joseph Dudley, Esq., assistants, 8 June, 1680, that they were present and did see and heare Henry Layland signe and seale and publish this instrument to be his last will; and that then he was of disposing minde, to their best understanding.

As Attest,

ISA. ADDINGTON, *Cler.*

Henry Leland's first child, was either born while on his passage from England, or very soon after his arrival in America, for it appears from the church records of Dorchester, that Hopestill, son of Henry and Margaret Layland, was baptized in May 1653. The births of his other four children, are entered upon the town records of Medfield. They were born before the existence of Sherburne as a town, not in Medfield, but upon the land, which, upon the incorporation of the town of Sherburne, became a part of its territory. His daughter Experience was married in 1672, settled in Dedham, and continued to reside there until the time of her death.—His three sons settled, lived and died in Sherburne, near the place of their births. There is nothing known of

them by which they were essentially distinguished from the other worthy citizens of their day and generation. They appear to have been prudent and industrious farmers, manifesting a lively interest in the civil, moral and religious welfare of the early settlers in Sherburne. Eleazer, died at the age of forty-three; Hopestill, at the age of seventy-four; and Ebenezer, at the age of eighty-five. Copies taken from the Probate records, of the wills of Eleazer and Hopestill, and of the settlement of the estate of Ebenezer, are here given for the gratification of those who may be desirous of knowing what estates they had, and how they were disposed of at their decease.

ELEAZER LELAND'S WILL.

I, Eliezar Layland, aged 33 yrs., being at present under the hand of Almighty God, and visited with great sickness and weakness, and uncertain of the time of my dissolution, yet through God's mercy, having the full use of my reason and understanding, I do give this as my last will and testament.—First. I give and bequeath my soul into the hands of my gracious Creator and Redeemer; my body, (at death) I commit unto the grave, in hope of a glorious resurrection; and as for what I here possess of the worlds goods, whether of lands, moneys, or moveables, I give, will and bequeath all unto my loving and dearly beloved wife, Sarah Layland, as her proper estate, to use and dispose of as she please, and do hereby make her the sole Exceutrix of this will.

In witness whereof I have, others present, set my hand and seal this 16th day of October. Anno Dm. 1691.

ELIEZAR LAYLAND. [L. s.]

In presence of vs,

JOHN BULLEN,

JOHN MORSE,

PRISCILLA ✕ MORSE.

Her Mark.

[Proved Dec. 13, 1703.

HOPESTILL LELAND'S WILL.

In the name of God Amen, the eighteenth day of August, in y^e third year of the reign of our Sovereign Lord King George the second; by the Grace of God of Great Britain, &c. Annoque Domini, one thousand seven hundred and twenty-nine, I Hopestill Lealand, Sen^r of Sherbourn, in the County of Middlesex, within his Majest^y Province of the Massachusetts Bay in New England, yeoman, being ill and weak in body, but of sound mind and memory, Thanks be given to God for the same, being sensible of my own frailty and mortality, knowing that it is appointed by an unchangeable decree for men once to die, and not knowing how soon my change may be, do make and ordain this my last will and testament, wherein principally and first of all, I recommend my Soul into the hands of God who gave it, in and through Jesus Christ my ever blessed Redeemer, and my body I recommend to the earth, to be decently buried in Christian Burials, nothing doubting but at the General resurrection I shall receive the same again by the mighty power of God; and as touching such worldly estate wherewith it has pleased God to bless me, I give demise

and dispose of the same in the following manner and form, that is to say after debts and funeral charges are defreyed.

Imp's.—I give and bequeath to Patience my well beloved wife, all my moveable estate and Household goods, within doors, of whatsoever sort or kind, and all my quick flock abroad, for her use, comfort and support, to be at her disposal as she shall please and House room comfortable, and a maintainance during her natural life, as hereafter mentioned.

Item.—I give to my son Henry Lealand, to my son Hopestill Lealand, to my son John Lealand, and to my daughter Abigail Bullard, the wife of Lieut. John Bullard, the sum of ten shillings apiece, in money or bills of credit, which shall be in full of their portion, in my Estate, I having heretofore sufficiently advanced each of them out of my estate.

Item.—I Give to my son William Lealand, ten shillings in the like money or Bills of Credit, in full of his portion in my Estate, he having been likewise heretofore sufficiently advanced out of my Estate.

Item.—I give to my son Joseph Lealand, and to his heirs and assigns, forever, one-third of my lands and common rights lying and being at a place called New Sherbourn, westward of Uxbridge, which shall be in full of his portion in my estate, he having been heretofore advanced sufficiently out of my estate,

Item.—I give to my daughter Marget Lealand, and to her heirs and assigns, forever, a parcel of land that came by my wife, containing fifteen acres, as it is estimated be it more or less, lying in said Sherbourn, near a place called Dunstable Meadow; also a devident lot of thirty-six acres lying in Holliston, laid out in a fourth division near a place called Bald Hill. Also the sum of one hundred pounds, in current money or bills of credit to be paid to her, or to those that may represent her, within twelve months after my decease, by my executors hereafter named, which shall be in full of her portion in my estate, unless my wife sees cause to advance her.

And whereas by deed of gift I have conveyed to my son Isaac Lealand, the one halfe of my Farm at home, with y^e one halfe of my buildings. My will is, and I do hereby give and bequeath to my son Joshua Lealand, and to his heirs and assigns forever, the other halfe of my farm, at home with the one halfe of the buildings, they to divide as they please.

Furthermore I give and bequeath to my two sons Isaac Lealand, and Joshua Lealand, and to their heirs and assigns forever, all the remainder of my lands, viz: that which I purchased, adjoining to, or lying near my farm, and all my out lands and meadows, proprietary rights in common, in Sherbourn aforesaid or Holliston, or New Sherbourn, or elsewhere, and also, all my husbandry tools and utensils, of all sorts, as cart, plows, chains &c., and all iron and wooden tools abroad, the whole to be divided betwixt them, as near equally as they shall agree.

Provided always and my will is that the said Isaac and Joshua shall take care of my wife, their mother, and shall keep so many cows, winter and summer, as shee shall desire, (not exceeding three,) and a gentle horse to ride on when she desires it, and such house room, as she desires for her convenience, and all sorts of provisions, necessary, both in sickness, and health, during y^e term of her natural life.

And further my will is that my executor, hereafter named, shall pay all my just debts, and all the legacies afore mentioned, and my funeral charges, which I order shall not exceed the sum of twenty-five pounds, and I do hereby nominate and appoint my two sons Isaac Lealand, and Joshua Lealand aforesaid, to be the sole Executors of this, my last will and testament.

In witness whereof, I have hereunto set my hand and seal, the day and year, first afore mentioned.

HOPESTILL LELAND, (*and Seal.*)

Signed, sealed, published, and pronounced by the said Hopestill Lealand, as his last will and testament, in the presence of us.

SAMUEL HOLBROOK.
ASA FISKE.
WILLIAM RIDER.

I hereby certify, that the foregoing instrument was proved and allowed, as the last will and testament, of the said Hopestill Lealand, on the thirteenth day of October, 1729.

ISAAC FISKE, Reg. of Prob.

SETTLEMENT OF THE ESTATE OF EBENEZER LELAND.

October 18, 1742. Administration on the estate of Ebenezer Lealand, late of Sherburn, deceased—is granted to Timothy Lealand, of Holliston, husbandman.

£500 Bond. JONATHAN LELAND, of said town, husbandman. }
AMOS COOLEGE, of Sherburne, housewright. } Sureties.

J. & R. P.

J. R. J. P.

The account of Timothy Lealand, adminis^r of the estate of his father Ebenezer Lealand, late of Sherburn, in the County of Middlesex, deceased, intestate.

The said accountant, charges himself with the estate of the said deceased, specified in an Inventory, thereof exhibited into the Probate office, for said County on the 18th of October, 1742.—amounting in the whole to £ — Personal 190-10s.-6d., and he now adds—viz :

	£	s.	d.
Gained in the sale of an horse, - - - - -	1	0	0
in the 3 cows - - - - -	3	0	0
Two chairs, not inventoried - - - - -	0	12	0
A piece of a chain - - - - -	0	10	0
Some pieces of silver coyn - - - - - about	2	18	0
	198	10	6

And the said accountant craves allowance in his dischargè as follows, viz :

	£	s.	d.
Paid at the Probate office, for adminis ^r Inventory, &c.	1	11	0
To Daniel Lealand, Constable, for Rates - - - - -	1	7	9
John Phipps for apprizing and a journey to Boston - - -	0	16	0
Thomas Flagg, 3-18-6. Jonathan Willard, 10s. - - - - -	4	8	6
Edward Learned, for digging the grave - - - - -	0	10	0
Amariah Lealand, 50s. William Hill, 4-6-7. - - - - -	6	16	7
Amariah Lealand, 12-17-0. William Greenwood, for } apprizing, 12s. }	13	9	0
Arthur Clark, 20s. Dr. Scammell, 20s. - - - - -	2	0	0
Ezra Holbrook, for the coffin, 22s. - - - - -	1	2	0
William Lealand, for apprizing - - - - -	0	10	0
John Wesson, 1-7-0, Dr. Gerald 15-3-0 - - - - -	16	10	0
Hezekiah Broad, 17s4, Deborah Gleason, for nursing, 5-12-0	6	9	4
Swearing the apprizers, 6s. - - - - -	0	6	0

To the administrator, for his time, journeys, and trouble, in administration and entertaining the heirs when the moveables were divided.	}	5	0	0
Framing this account, Ss. Examining, and allowing 10s.		0	18	0
Recording and Copy	-	0	12	0
198	10	6		
62	6	2		
136	4	4		

62 6 2

equal to 226-0-0 (at 50s. pd. y^e s^d heir,

Middlesex, ss. Nov. 6, 1743. Dea. Timothy Lealand, the administrator, presented the foregoing, and made oath, that the same contained a just and true account of his administration, on the said deceased's estate, and produced vouchers, for most of the articles therein contained.

Sworn before S. Danforth, J. Peace, and Regr. Having examined this account I allow thereof. JONA. REMINGTON, J. PRO.

We the subscribers, heirs to the estate of Mr. Ebenezer Lealand, of Sherburn, deceased, would hereby certify the Hon'ble Samuel Danforth, Esq. that it is our desire Mr. Caleb Lealand, of Sherburn, be appointed administrator, to said estate, in the room of Dea. Timothy Lealand, late of Holliston, deceased. Holliston, February 20, 1749-50.

DAVID LELAND.
ASAPH LELAND.

The account of Caleb Lealand, administrator de bonis non of the estate of his grandfather, Ebenezer Lealand, late of Sherburne, in the county of Middlesex, deceased.

The said accountant chargeth himself with the balance due from the former administrator, Timothy, on his account allowed on the 6th of Nov. 1743, being

£ s. d.
136 4 4

And he craves allowance (on behalf of the former administrator, as follows, viz.

Paid to Dr. Bellows, 10s for gloves &c. had of Jno. Phillips,	}	£	s.	d.
8-16-0 rates paid to Thos. Cook 17s to Thos. Flag for sundries for the funeral of the said deceased, 7-0s-0d		17	03	0
For the said Timothy's trouble, &c. for adm ⁿ after his first account was exhibited including his journey to Douglass,	}	23	0	0
Also for sundries of household stuff delivered to the said deceased's widow		25	18	0
And for do. delivered to his children	-	33	2	10
Balance 37-0-6	-	99	3	10

The said accountant further craves allowance for his own disbursements and trouble as follows, viz.

Fees paid at the Probate office, on Dec. 14th, 1752	-	£	s.	d.
For his journey to Cambe. at that time	-	2	0	0
More fees paid for administration, 22s. For framing an acc ^{'nt} , allowing, recording, &c. 45s.	}	3	7	0
For rates paid, 3 15 0. More rates yet due 34s.		5	9	0
To Mr. Earle, for journey to Holliston	-	1	0	0

To the accountant for a journey to Douglass to redeem some lands	3	0	0
To do for 7 journeys to Cambe, and expenses	-	-	20 0 0
To do for notifying the heirs when the real estate was apprizd	2	10	0
More fees paid for the settlement of said estate	-	-	2 5 0

Middlesex, April 2d, 1754. Having examined the foregoing account, I allow thereof. 41 11 0

S. DANFORTH, J. P.

EBENEZER LEALAND.—COMMISSIONERS' RETURN.

Province of the Massachusetts Bay.

Middlesex, ss. Holliston, January 12th, 1753.

An Inventory of the real estate of Mr. Ebenezer Lealand, late of Sherburn, deceased, as it was apprizd, by us the subscribers, according to old tenor bills, viz:

About fifty-one acres of land, in the town of Douglas, at one hundred pounds, old tenor. £100.

Buts and Bounds, are as follows: Southerly on the range line, Easterly in part on *Jededia* Phips land, and part on Moses Adams land, Northerly on Sutton town line, Westerly on John Lealand's land, till it comes to the range line, first mentioned bounds.

We have also apprizd a right, in the Cedar Swamp, in Holliston, about five acres, and one hundred and ten rods, at six pounds old tenor. £6-0s-0d.

Buts and Bounds, are as follows, (viz.) Northerly with the lot laid out in right of Thomas Holbrook, Easterly with the circumference line of the Cedar Swamp, Southerly with the lot laid out in right of Nathaniel Morse, and Westerly with the Center line through the Cedar Swamp parting, the first and second ranges of lots. This lot is in the east range of lots, (11th lot) the land in Douglas, will accommodate but one of the heirs, without *pre-judice* to or spoiling the whole; set off to Caleb Lealand, the land in said Douglas,—and also the land in Holliston we set off to Caleb Lealand also, for no other male heir appears, by information of the heirs to us, to take said lands. Mr. Ebenezer Lealand, in the year 1707-8, rec'd of his father 40 acres of land in advance, *tow'ds* his portion, Dea. Timothy Lealand, received in the year 1708. 17-10-0

Capt. James Lealand, received in the year 1708 17-10-0
Isaac Lealand,—received about thirty years past a hundred pounds, 100-00-0

Amariah Lealand, received of his father, a deed of gift for one half his home place free and clear, in the year 1731-2, and in the year 1736, Amariah Lealand bought the other half, and gave three hundred pounds. £300

DANIEL EMERSON, }
AARON MORSE, } apprizers.
JOHN LEALAND Jr. }

The apprizers' charge, is nineteen pounds, ten shillings.

£19-10s.

DEBORAH GLESSEN,
CALEB LEALAND,
DAVID LEALAND,
TIMOTHY LALAND,
ASAPH LALAND,
ELKANAH HAVEN, Jr.

To the Commissioners, above named, greeting.—I have remitted to you the distribution, which you made of the real estate, of the within named deceased, that so you may set a value on the 40 acres, given by the deceased, to his son Ebenezer, as also upon the land given to his son Amariah, in advance, towards their portions; which you are to apprise exclusive of any improvements that may since have been made on said lands, by the said Ebenezer, or Amariah, by which they may have made the estate better by their own labour.

Cambe. April 30th, 1753.

S. DANFORTH, J. Prob.

In observance of your honor's direction to us, the subscribers, we have appraised the forty acres given to Ebenezer Lealand, when given, at twenty pounds; and at this twenty-first day of June, 1753, four hundred pounds, exclusive of any improvements. We have also appraised the land, given to Amariah Lealand, when given, at four hundred pounds, and at this twenty-first day of June, 1753, at eleven hundred pounds.

DANIEL EMERSON.
AARON MORSE.
JOHN LELAND, Jr.

Holliston, June the 21st, 1753.
Our charges, £2-10-0 old Tenor.

(L.S.) Middlesex, ss. To all people unto whom these presents shall come, Samuel Danforth, Esq., Judge of the Probate of Wills, &c., in the county of Middlesex, within the Province of Massachusetts Bay, in New England, sendeth Greeting.

Know ye, that pursuant to the acts or laws of the said Province, relating to the settlement or distribution of the estates of intestates, and the direction, power and authority to me therein given, I do hereby order and assign unto Caleb Lealand, son of Ebenezer Lealand, who was eldest son of Ebenezer Lealand, late of Sherburne, in said County, Yeoman, deceased, intestate, all those pieces and parcels of land, with the buildings and appurtenances thereon, and thereunto belonging, being the whole of the real estate of the said deceased within said Province, and the same is particularly set forth and described in the returns of Commissioners by me appointed and sworn for the appraisal thereof, and by them valued at fourteen pounds, two shillings, and eight pence, or what is equivalent thereto, viz. one hundred and six pounds in bills of credit, (as by return of the said commissioners into the Registry of Probate for the said county, dated January 12, 1753, may appear); TO HAVE AND TO HOLD the hereby ordered and assigned land and premises, with the members and appurtenances thereof unto him the before named Caleb and to his heirs and assigns forever.

Provided he the said Caleb, his heirs, executors, or administrators, shall and do well and truly pay, or cause to be paid unto the rest of the beforesaid deceased's children, their legal representatives or guardians, the several sums of money, hereafter in this my decree to them respectively ordered to be paid, together with the interest for their respective sums or portions, after the rate of four Pounds per cent, per annum, to commence on and from the twelfth day of January, Anno Domini, 1753, and both principal and interest to be paid (if demanded) on or before the twelfth day of January, which will be in the year of our Lord one thousand seven hundred and fifty-four.

Accordingly I order the aforementioned assignee Caleb, his heirs, &c., in the first place to pay and clear all charges relating to this settlement, amounting in the whole to four pounds three shillings and five pence lawful money.

Then to pay to the lawful heirs of Patience Haven, deceased, (a debt due to her) four shillings and ten pence, and to pay to his sisters (children of the said Intestate) or their legal representatives—for their shares in said real estate, viz. Deborah, Susanna, Patience, Martha, and Sibil—Each sixteen shillings and eight pence three farthings, in like money, manner, and with the interest before mentioned. All which aforesaid sums, with the share of the said assignee, amount to the appraised value of the said estate and make each child's share therein, to be agreeable to the direction of the law. Note, That Ebenezer, Timothy, James, Isaac and Amariah, are excluded. They having received their portions in the life time of the said Intestate.

Provided also, in case all or any part of the hereby assigned land and premises shall be legally evicted from the above named assignee, Caleb, his heirs, executors, administrators or assigns, that then the rest of the aforesaid deceased's children, their heirs, &c. (shares in this division) shall refund their rateable parts with law charges. In testament whereof I have hereunto set my hand, and seal of the Probate Office for the county aforesaid, the sixteenth day of April, Anno Domini, One thousand seven hundred and fifty-three, and in the 26th year of His Majesty's Reign.

S. DANFORTH.

Eleazer Leland left no issue; seven of the eight sons of Hopestill attained the age of manhood, established themselves in Sherburne, or Holliston, a town taken from Sherburne in 1724, and spent their lives there. All the sons of Ebenezer commenced their career in life, in Sherburne, and Holliston. Ebenezer remained through life in Sherburne. Timothy and Isaac settled, lived and died in Holliston. James married in Sherburne, and with his young family in 1723 removed to the county of Worcester, and settled upon a township of land, called Hassanamisco, which afterwards took the corporate name of Grafton. Amariah remained in Sherburne until about the year 1760, when he removed to Providence, R. I. and from Providence to the Island of Mount Desert, in Maine.

The family name appears to have been spelt by Henry and his son Eleazer, Layland. By his sons Hopestill and Ebenezer, Lealand. And their descendants, who remained in Sherburne and Holliston, continued to use the same mode of spelling, until about thirty years ago. But since the year 1820, the name, in all the different branches of the family, has been almost invariably spelt Leland.

CHAPTER II.

THE POSTERITY OF EBENEZER LELAND,

SON OF EBENEZER, AND GRANDSON OF HENRY.

Children and Grandchildren of Ebenezer Leland, son of Ebenezer Leland, and Grandson of Henry, born in Sherburne, in 1681, married Martha Death, and died there in 1745.

Parents.	Children.	When Born	To whom Married.	When Died.	Where Died or now live.	Occupations, Offices, and Honors.
Ebenezer Leland and Martha Death.	Deborah,	1710	Jonathan Leland	unc.	Sherburne,	See Chap. 7 Farmer.
	Caleb,	1712	Judith Morse and Mary Harding,	1780	Sherburne,	
	Lydia,	1716	John Leland,	unc.	Holliston,	See Chap. 9.
Caleb Leland 2 and Judith Morse.	Caleb,	1742		1742	Sherburne.	Husband, Farmer. See Chap. 8, Husband, Farmer. Farmer. Husband, Farmer. do do Farmer.
	John,	1744		1744	do	
	Anna,	1746	John Sanger,	1800	do	
	Prudence,	1748	Adam Leland,	1832	do	
	Rebecca,	1751	Ephraim Dana,	1777	Natick, Mass.	
	Caleb,	1753	Elizabeth Hill,	1777	Sherburne,	
	Judith,	1755	Jacob Sparhawk,	1807	do	
	Hannah,	1757	John Ware,	1790	do	
John.	1760	Caroline Jones,	1811	do		

The Descendants of ANNA LELAND, daughter of Caleb Leland, and Granddaughter of Ebenezer Leland, born in Sherburne, in the year 1746, married John Sanger, and died in Sherburne, in the year 1800.

John Sanger and Anna Leland.	Anna,	1769	Josiah Perry and Eli Forester,	1826	Sherburne,	Husband, Farmer.	
	Abigail,	1772	Daniel Travis and John Coolidge,	1845	Natick,	do do	
	Kesiah, John, Benjamin,	1774 1777 1781	Single, Olive Bullard,	1789 1805	Sherburne. do do	Farmer.	
Daniel Travis 1 and Abigail Sanger.	John,	1794	Hannah Mann, Abigail Mann and Mary Sawin,		Natick, Mass.	Deacon and Farmer.	
	Curtis, Randall, Otis S. Clark, Louisa, Hiran S. Relief, Daniel B.	1796 1798 1801 1803 1806 1808 1810 1814	Betsey Childs, Abigail Perry, Eliza Perry, Ede Bacon, James Hawkes, Betsey Trow, Lorenzo Mann,	1836	Woburn, do Holliston, do Natick, do Holliston, do do do Townsend, do New York City, Holliston, Mass.	Victualler. Farmer and Currier. Farmer. Victualler. Farmer.	
	1 John Travis 1 and Hannah Mann and Abigail Mann and Mary Sawin,	Hannah M. John, Munroc, Eliza Anne Alonzo F. Eliza Ann, Claudius B. Edward P. Daniel C. Mary Eliza	1815 1818 1821 1823 1825 1829 1831 1833 1835 1839	Benoni W. Shaw,		Morristown, Vt. Natick, Mass. do do do do do do do do do do do do	

Parents.	Children.	When Born.	To whom Married.	When Died.	Where Died or now live.	Occupations, Offices, and Honors.
1 Benoni W. Shaw and 1 Hannah M. Travis	John T.	1843			Morristown, Vt.	
1 Curtis Travis and 2 Betsey Childs.	Marie E. Catharine, Hiram S. Helen, George W. Mary T. H.	1821 1823 1824 1826 1830 1834	Brayton Knight, George Stearns, Almon Booth,		Natick, Mass. Lowell, do Uncertain, Lempster, N. H. Natick, Mass.	Husband, Inn Holder, Husband, Farmer.
1 Almon Booth & 2 Hellen Travis. 3	Harriet S.	1848			Lempster, N. H.	
1 Randall Travis and 3 Abigail Perry.	Henrietta, Daniel T. Abigail.	1823 1825 1837			Holliston, Mass. do do do do	
1 Otis S. Travis and 4 Eliza Perry.	Stephen P. Kesia P. Otis N. Eliza J. Stillman S. Stephen P. Isaac N. Aetha C. Caroline S. Eliot, Eliot,	1821 1827 1825 1826 1828 1830 1833 1835 1836 1838 1844	John E. Haughton.	1827 1838	Natick, Mass. do do do do Sherburne, Mass. Natick, do do do do do do do do do do	Stone Mason.
1 John E. Haughton and 4 Eliza J. Travis.	Francis E.	1846			Sherburne, Mass.	
1 Clark Travis and 5 Ede Bacon.	Charlotte, George C. William, Sarah, Mary, Andrew J. Charles, Edgar,	1825 1827 1829 1831 1833 1835 1837 1843	Rachel Currier,		Holliston, Mass. do do do do do do do do do do do do	
1 George C. Travis and 5 Rachel Currier.	George C.	1847			Holliston, Mass.	
1 James Hawks and 6 Louisa Travis.	James, John, William,	1831 1833 1836			Holliston, Mass. do do do do	
1 Lorenzo Mann and 7 Relief Travis,	George,	1834			New York, City.	
Benjamin Sanger and 2 Olive Bullard.	Thankful,	1803	Lowell Babcock,		Medway, Mass.	See Chap. 8

The Descendants of REBECCA LELAND, daughter of Caleb and Grand daughter of Ebenezer, born in Sherburne in 1751, married Ephraim Dana, and died in Natick, Mass. in 1777.

Ephraim Dana and Rebecca Leland.	Dexter, David, Ephraim,	1773 1775 1777	Sarah W. Windship and Mary P. Eustis Betsey Osgood,	1822 1842 1777	Portland, Maine Portland, Maine, Natick, Mass.	Merchant. do
Dexter Dana and Sarah W. Windship and Mary P. Eustis.	Mary W. Sarah A. Cordelia A. Rebecca E. Amos W. Francis D.	1800 1802 1807 1809 1816 1818	Charles Blanchard, Daniel Harwood, Louisa E. Battels,		Blanchard, Maine, Boston, do do do do	Husband, Merchant. Husband, Dentist. Depot Master. Merchant.

Parents.	Children.	When Born	To whom Married.	When Died.	Where Died or now live.	Occupations, Offices, and Honors.
1 Daniel Harwood and 1 Rebecca E. Dana	Mary D. Ellen W. Anne L.	1831 1833 1835			Boston. do do	
1 Amos W. Dana, 2 and Louisa E. Bates.	Dexter E.	1845			Boston.	
David Dana 2 and Betsey Osgood.	David, Adeline, Mary, Frederick, Ann, Elizabeth, Lucretia,	1801 1802 1804 1808 1810 1812 1815	Elizabeth A. Mc Lellen, Solomon Adams, Abigail Read, George L. Drink- water,	1838 1834 1816 1815	Portland, Maine, Boston, Mass. Portland At Sea, Boston, Portland. do	Merchant. Husband, Teacher. Trader. Husband Merchant.
2 Solomon Adams 1 and Adeline Dana.	Eliza th D. Charles E. Adeline L. Anna D. Ellen G. Mary E.	1830 1832 1835 1838 1844 1847			Boston. do do do do do	
2 Frederick Dana, 2 and Abigail Read.	Eliz th A. George F.	1829 1834		1834	North Yarmouth, do do	

The Descendants of CALEB LELAND, son of Caleb and Grandson of Ebenezer Leland, born in Sherburne in 1753, married Elizabeth Hill, and died in Sherburne in 1777.

Caleb Leland and Caleb, Elizabeth Hill.	1774	1799	Sherburne.	
--	------	------	------------	--

The Descendants of JUDITH LELAND, daughter of Caleb, and Granddaughter of Ebenezer Leland, born in Sherburne, Mass, in 1758 married Jacob Sparhawk, and died in Sherburne in 1807.

Jacob Sparhawk, and Judith Leland.	Cynthia, Walden, Roland, Ambrose,	1776 1779 1787 1790	J. Otis Pond, Tyler, Tyler, Single,	1800 1814 1828 1833	Franklin, Mass. Uncertain, do Sherburne,	Husband, Farmer. Farmer. do do
--	--	------------------------------	--	------------------------------	---	---

The Descendants of HANNAH LELAND, daughter of Caleb Leland, and Granddaughter of Ebenezer Leland, born in Sherburne, in the year 1757, married John Ware, and died in Sherburne, in the year 1790.

John Ware and Hannah Leland.	Sylvia, Walter, Orlando, Sophia, Eleanor, Elbridge, Pamela,	1776 1777 1779 1781 1783 1785 1788	Ebenezer Starr, Patience Seaverns, Deborah Starr, Robert Small, Elizabeth Bridge, Ralph Williams,	1828 1822 1823	Newton, Mass. do do Deerfield, do Boston, do Newton, do Trenton, N. J. Deerfield, Mass.	Husband, Physician. Paper Manufacturer. See Sketch of his Life. Manufacturer.
Ebenezer Starr, 1 and Sylvia Ware.	Hannah, Horace, Helen, Hector, Henry,	1794 1796 1798 1801 1807	Horatio Hoyt, Ellen Briggs, J. B. Emerson, Mary Craft, Louisa Crane, and Cath'ne Culpepper.	1823 1846 1836	Deerfield, Mass. Newton, do Baton Rouge, Lou. Newton, Mass. Tremont, Illinois,	Husband, Farmer. Merchant. Surgeon and Phy- sician.
1 Horatio Hoyt, 1 and Hannah Starr,	David S. Eben S. Helen S. Sylvia W. Albert C. Horatio,	1821 1822 1824 1826 1829 1831			Pittsburgh, Pa. Deerfield, Mass. do do do do do do do do	Of the U. S. Army.

Parents.	Children.	When Born	To whom Married.	When Died.	Where Died or now live	Occupations, Offices, and Honors.
1 Horace Starr 2 and Ellen Briggs.	Mary E. Jane W. William D. Helen M.				Newton Low'r Falls do do do do do do	
1 Hector Starr 3 and Mary Craft.	Helen, Maria, Murtha J., Mary Anne Josiah, Henry,	1822	Lozenzo Smith, George Sweetser,		Roxbury, Mass. Saugus, do Newton, do do do Boston, do Saugus, do	
1 Henry Starr 4 and Louisa Crane and Cath'ne Culppeper	Rosina L. Henry, George B.	1822 1834 1836			Chesterville, Maine Tremont, Illinois.	
Walter Ware 2 and Patience Severns.	Albert, Elisha, Elizabeth, Martha, Caroline, John C. William, Orlando.	1799 1801 1804 1806 1808 1808 1810 1816	Alamena Stebbins, Harriet Stebbins, Lyman Clary, Edw'd W. Cheeney. James P. Fogg, Josiah Fogg,	1844 1821 1828	Charlestown Asylum Newton, Mass. do do do do Boston, do Stamstead, Canada. Kingston, do South America.	
2 Elisha Ware 1 and Caroline Ayers.	Walter C. Caroline E. Mary R. Sarah A.	1839 1841 1844 1846			Newton, Mass. do do do do do do	
2 Charles Merriam 2 and Caroline Ware.	Caroline F. Charles, Ware, Waldo, Herbert, Ware,	1830 1832 1835 1839 1841 1844		1838	Boston, Mass. do do do do do do do do do do	
Orlando Ware, 3 and Deborah Starr	Edwin, Fanny, Jane, Emily, Mary,	1802 1806 1810 1812 1815	Alamena Stebbins, Harriet Stebbins, Lyman Clary, Edw'd W. Cheeney. James P. Fogg, Josiah Fogg,		Deerfield, Mass. Syracuse, N. Y. Deerfield, Mass. Rochester, N. Y. Charleston, S. C.	Trader.
3 Edwin Ware and 1 Harriet Stebbins.	John, Laura,	1840 1843			Deerfield, Mass. do do	
3 Lyman Clary 2 and Fanny Ware.	Jane S. S. Orlando W. Sarah Starr	1831 1832 1834		1832	Salina, New York. Syracuse, do do do	
3 James P. Fogg 4 and Emily Ware.	Mary Ware Jane J. Leland,	1840 1842 1845			Rochester, N. York. do do do do	
Robert Small 4 and Eleanor Ware.	Robert, Eleanor, Martha S. John W	1809 1811 1813 1816	Joseph Foster, Henry W. Welling- ton.	unc. unc. unc.	At Sea, Newton, Mass. Cambridge, Mass. At Sea.	Cabinet Maker. Husb. Paper Maker.
4 Joseph Foster and 1 Eleanor Small.	Harriet, Maria,	1847			Newton, Mass.	
4 Henry W Wellig- 2 ton, and Martha S. Small.	John W. Henry M. F. Wake- field, George H. Curtis W.	1837 1839 1841 1844 1847		1845 1845	Cambridge, Mass. do do do do do do do do	
Elbridge Ware, 5 and Betsy Bridge.	Ellen E. Edwin A. Eliza'th G. Elbridge S. Emeline A.	1808 1813 1815 1817 1821	Fordyce Bowen, Loisa Wyult, Willard Wilson, Joseph S. Newhall,		Chelsea, Mass. Tampa Bay, Fla. Bedford, Mass. Key West, Fla. Saugus, Mass.	
5 Fordyce Bowen, 1 and Ellen E. Ware,	Augustus	1837			Chelsea, Mass.	

Parents.	Children.	When Born	To whom Married.	When Died.	Where Died or now live.	Occupations, Offices, and Honors.
5 Willard Wilson, 2 and E. G. Ware,	Llewellyn, Ellen, Wallace, Ida, Frank,				Bedford, Mass. do do do do do do do do	
5 Joseph S. Newell, 3 and E. A. Ware,	Annie, Allston,				Saugus, Mass. do do	
Ralph Williams 6 and Parmela Ware.	Solomon, Catharine, Julia W. Ralph, Ralph, Thomas,	1815 1817 1818 1821 1826 1832	Mary Blood and Harriet Sacket, William Shelden, Henry Williams, jr		Cheekope, Mass. Deerfield, do Boston, do Deerfield, do do do do do	Trader. Husband, Farmer. do Teacher.
6 S. Williams & 1 Mary Blood & Harriet Sacket.	Edward R. Walter,	1841 1845			Cheekope, do	
6 Wm. Sheldon 2 and Cath'ne Williams	Caroline P. Frances, Julia W. Catharine,	1839 1841 1843 1846			Deerfield, Mass. do do do do do do	
6 Henry Williams Jr 3 and Julia W. Williams	Jane J. Dwight H.	1845 1848			Boston, Mass. do do	

The Descendants of JOHN LELAND, son of Caleb Leland, and Grandson of Ebenezer Leland, born in Sherburne in the year 1760, married Caroline Jones, and died in Sherburne, in the year 1811.

John Leland and Caroline Jones.	Caleb, John, Clarissa,	1784 1784 1788	Nancy Haven, Sally Bickford, Lemuel Coolidge,	1810 1814	Templeton, Mass. Sherburne, Mass. Rutland, Mass.	Trader, Farmer and State Representative. Husband, Farmer.
John Leland 1 and Sally Bickford.	Caroline, Clarissa, John J. Caroline J.	1810 1813 1814 1818	George B. Brigham	1814 1832	Sherburne, Mass. do do do do do do	Teacher and Farmer. Husband, Farmer,
1 Geo. B. Brigham 1 and Caroline J. Leland	Ella L. Atherton F	1845 1846			Sherburne, Mass. do do	
Lemuel Coolidge 2 and Clarissa Leland.	Mary, Joseph E. Caroline, Lemuel, Caleb L.	1808 1808 1815 1817 1820	Edwin Henry, Emily Pond and Martha Allen, Elisha Hubbard, Lucinda Allen,		Rutland, Mass Medway, do Rutland, do do do Medway, do	Farmer. Shoe Manufacturer. Husband, Farmer. Farmer. Shoe Manufacturer.
2 Jos'ph E Coolidge 1 and Emily Pond, and Martha Allen.	Edwin E. Emily P. Clarissa L.	1836 1839 1841			Medway, Mass. do do do do	
2 Caleb L. Coolidge 2 and Lucinda Allen.	Lemuel, Mary L.	1845 1847		1845	Holliston, Mass. Medway, do	

Ebenezer Leland, whose posterity are the subject matter of this chapter, received from his father, Ebenezer Leland, his homestead estate, situated in the Southerly part of Sherburne, and in the adjoining part of Holliston, which passed from Ebenezer to his son Caleb, and from Caleb to his son John, and from John to his son John, who is now living upon the paternal estate in





Orlando Ware

Sherburne. And he, and his son, John J. Leland, are the only surviving descendants of the male line, from his greatgrandfather Ebenezer Leland. Ebenezer, his only son, Caleb and eight of his nine children, remained in Sherburne, during their lives. Rebecca, the other child of Caleb, on her marriage settled in Natick.

Orlando Ware was born in Sherburne, Mass, the twenty-ninth day of August, 1779. His father, John Ware, was a brother of Henry Ware, senior, late Professor of Divinity in Harvard University, and his mother was daughter of Caleb Leland, and granddaughter of Ebenezer, who was son of Ebenezer and grandson of Henry. He was for many years concerned in business as a merchant in Deerfield, Massachusetts. But for a few years past he has been engaged in farming. And he is what may be properly called a Gentleman Farmer. He has been called upon for many years by his fellow-citizens in Deerfield, to fill the more important municipal offices in the town, and has held the office of selectman and overseer of the poor, for the period of twelve years. He represented the town in the general court for the year 1819, and again in the year 1840.

CHAPTER III.

THE POSTERITY OF TIMOTHY LELAND,

SON OF EBENEZER, AND GRANDSON OF HENRY.

The children and Grandchildren of TIMOTHY LELAND, son of Ebenezer, and Grandson of Henry Leland, born in Sherburne in 1684; married Elizabeth Larned, and died in Holliston in 1748.

Parents.	Children.	Where Born	To whom Married.	When Died	Where Died or now live.	Occupation, Offices, and Honors.
Timothy Leland and Elizabeth Larned.	David,	1711	Thankful Leland, and Ruth Perry,	1784	Holliston, Mass.	Farmer.
	Lois,	1714	Asa Fiske	unc.	do do	Husband Farmer.
	Eunice,	1717	Benjamin Kendall,	"	Framingham, Mass.	do do
	Elizabeth,	1719	Single,	1759	Holliston, do	
	Jemima,	1722	Joseph Underwood	unc.	do do	Husband Farmer.
	Timothy,	1725	Hannah Twitchell, Abigail ——— and Beulah Foster,	1796	do do	Farmer.
	Asaph.	1730	Beulah Littlefield,	1812	Holliston, do	do and Deacon.
David Leland 1 and Thankful Leland.	Barzillia,	1740		young	Holliston Mass.	
	Mary,	1742		"	do do	
	David,	1744	Hannah Harding,	1826	do do	Farmer.
	Mary,	1746	Hopestill Eames,	1822	do do	Husband Farmer.
	Henry,	1750	Martha Leland,	1826	Warwick, Mass.	Farmer.
	Jeremiah,	1752	Mary Harding and Sarah Hawes,	1808	Holliston, do	do
	Thankful, Sarah,	1755, 1757	William Frelon, Aaron Eames,	1804, 1824	Hopkinton, do Holliston, do	Husband, Farmer. do do
Asa Fiske 2 and Lois Leland.	Lydia,	1738	— Burbank,	unc.	Holliston, Mass.	Husband, Farmer.
	Huldah,	1740	Caleb Clafin,	"	Hopkinton, do	do do
	Abel,	1743	Mehitabel Rix,	"	Medway, do	Farmer.
	Asa,	1746	Mercy Jones,	1830	Holliston, Mass.	do
	Aaron,	1748	— Metcalf,	unc.	Chesterfield, N. H.	do
	Lois, Abner,	1751, 1754	Amariah Marsh, Molly Grout,	"	Pawtucket, R. I. Lee Oneida co. NY.	Farmer.
Timothy Leland 3 and Hannah Twitchel, Abigail ——— and Beulah Foster.	Hannah,	1750	William Clark,	1798	Foxborough, Mass.	
	Timothy,	1752	Mary Johnson,	1843	Holliston, do	Farmer.
	Eli,	1754	Mehitabel Miller,	1819	Upton, do	do
	Bathsheba,	1756		1824	Holliston, do	
	James,	1759		1761	do do	
	Jemima,	1762	Nathan Fiske,	1789	do do	Husband, Farmer.
	Jotham,	1771		1777	do do	
	Nathan, Mary,	1773, 1775		1777, 1777	do do do	
Asaph Leland 4 and Beulah Littlefield.	Beulah,	1754	Luke Johnson,	unc.	Leominster, Mass.	
	Anna,	1757	James Russell Park	"	Berlin, Mass.	Husband, Farmer.
	Mille,	1761	Abner Morse,	1821	Medway, Mass.	Hus. Far. & St. Rep.
	Asaph,	1763	Rhoda Cutler, Elizabeth Wheeler, and Anna Eames,	1827	Holliston, Mass.	
						Farmer and Deacon.

All the children of Timothy Leland, except Eunice, settled in Holliston and remained there through life. The children of David were all born in Holliston, and all remained there until their deaths, except Henry and Thankful. Henry, with his family, removed to Warwick, in March 1804. Thankful, on her marriage, went to Hopkinton. The children of Lois, Timothy Jr., and Asaph were also all born in Holliston; and Lydia and Asa, children of Lois, Timothy and Jemima, children of Timothy, and Asaph, child of Asaph, remained there through life; but their other children removed from Holliston and settled in the places mentioned in the foregoing table.

The descendants of DAVID LELAND, son of David and Grandson of Timothy Leland, born in Holliston in 1774, married Hannah Harding, and died in Holliston in 1826.

Parents.	Children	When Born	To whom Married.	When Died	Where Died or now live.	Occupations, Offices, and Honors.
David Leland and Hannah Harding.	Barzillai,	1767	Lucy Wood,	1819	Holliston, Mass.	Husband, Farmer.
	Abijah,	1769		1771	do do	
	Kesiah,	1771	Haziah Bullard,	1822	do do	Husband, Farmer.
	Hannah,	1774	Single,	1848	do do	
	Thankful,	1777	Josiah Harvey,	1840	Southborough Ms.	Husband, Farmer.
	Eunice,	1779		1780	Holliston, do	
	Mercy,	1781		1781	do do	
	David,	1782	Phebe Disper,	1838	Sherburne, do	Farmer.
	Sally,	1785		1806	Holliston, do	
	Jemima,	1787	Single,		do do	
Henry,	1790	Eda Bowker,		Hopkinton, do	Farmer.	
Barzillai Leland and Lucy Wood.	Mary,	1805	Single,		Holliston, Mass.	
	Sally,	1837	do		do do	
	Lucy,	1809	Perez Drake,		do do	Husband, Shoemaker
1 Perez Drake & 1 Lucy Leland.	LePreleit, Charles L.	1835 1842		1842	Holliston, Mass. do do	
2 Haziah Bullard & Kesiah Leland.	Alua,	1803	Jonas Curtis,		Holliston, Mass.	Husband, Farmer.
	Asa,	1807	Louisa Fay,	1844	Vermont.	Shoe Maker.
2 Jonas Curtis and Alma Bullard.	Hannah B.	1825	George Partridge,		Holliston, Mass.	
	do	1831			do do	
	Charissa,	1834			do do	
	Alma,	1836			do do	
	Sarah K.	1839			do do	
2 Asa Bullard and Louisa Fay.	Maria	1831			Shrewsbury, Mass.	
	Martha S.	1833			Westboro'. do	
	Benjamin,	1835		1838	do do	
3 David Leland & Phoebe Disper.	Henry,	1808	Silence Disper,	1847	Sherburne.	
3 Henry Leland and Silenee Disper.	Willard,	1838			Medway, Mass.	
	Hannah J.	1840			Holliston do	
	Ann E.	1843			Medway do	
	Edward F.	1844			Holliston do	
	Henry.	1848			Sherburne do	

The descendants of MARY LELAND, daughter of David Leland and Granddaughter of Timothy Leland, born in Holliston in 1744, married Hopestill Eames, and died in Holliston in 1821.

Hopestill Eames and Mary Leland.	Anna,	1776	Rowland Jacobs,		Scituate, Mass.	
	John,	1779	Nabby Kendall,		Framingham, Ms.	
	Mary,	1781	Jonathan Fiske,		Uncertain.	
	Peter,	1783	Patty Jones,		do	
	Levinia,	1785	Jonathan Holbrook		Sherburne, Mass.	
	Hopestill,	1788		1791	Holliston do	
	Nathan,	1792	Cynthia Hawood,		do do	

The descendants of HENRY LELAND, son of David Leland and Thankful Leland, and Grandson of Timothy Leland and Henry Leland, born in Holliston in the year 1750, married Martha Leland, daughter of John Leland, and Lydia Leland, and died in Warwick, Mass., in the year 1826.

Parents.	Children.	When Born.	To whom Married.	When Died.	Where Died or now live.	Occupations, Offices, and Honors.
Henry Leland and Martha Leland.	Perley,	1772	Hannah Harding,	1847	Warwick, Mass.	Farmer.
Perley Leland 1 and Hannah Harding.	Martha, Jasper, Abna, Hannah, Abigail R.	1800 1806 1807 1813 1817	Amory Gale, Jr. Harriet A. Bass, Jacob R. Gale, Harvey Barber, James B. Storkwell.	1840	Norton, Mass Warwick, do do do do do do do	Hus. Phys'n & Clerg. Farmer. Hus, Far & State Rep Hus'd, Far'r & Dea'n Husband, Farmer.
1 Amory Gale, Jr. 1 and Martha Leland.	Caroline R. Martha L. Mary K. James A. Amariah H.	1828 1832 1835 1837 1840			Norton, Mass. do do do do do do do do	
1 Jasper Leland 2 and Harriet A. Bass.	Harriet A. Lucy A. Jasper H.	1828 1832 1835			Warwick Mass. do do do do	
1 Jacob R. Gale 3 and Alma Leland.	Alma L. Charles R. Jasper A.	1832 1835 1837			Warwick, Mass. do do do do	
1 Harvey Barber 4 and Hannah Leland.	Hannah M. Henry H. Albert C.	1833 1835 1838			Warwick, Mass. do do do do	
1 James R. Stockwell 5 and Abigail R. Leland.	James L. Abby E. Alma R.	1838 1842 1846			Warwick, Mass. do do do do	

The descendants of JEREMIAH LELAND, son of David Leland, and Grandson of Timothy Leland, born in Holliston in the year 1752; married Mary Harding, and Sarah Hawes, and died in Holliston, in the year 1808.

Jeremiah Leland and Mary Harding and Sarah Hawes.	Polly, Betsey, Eunice, Herman, Alathenia, Alvira.	1777 1780 1784 1788 1800 1802	Perry Daniels, Jonathan Holbrook, Ephraim Richard'n, Sarah Barrett, Charles G. Walker,	1838 1825 1800	Hopkinton, Sherburne, Lancaster, Holliston, do do	See P. Daniels, Ch. Husband, Farmer. do do Farmer. Husb'nd Shoe Mak'r.
Perry Daniels 1 and Polly Leland.	Willard, Edward, Mary H. Miriam P. Perry,	1800 1802 1805 1808 1809	Joseph G Davenport John Wheeler, Jr.	1823 1806 1809	Hopkinton, Mass. do do Mendon do Hopkinton do do do	Husband, Farmer. do do
1 Jos. G. Davenport 1 and Mary H. Daniels.	Edward W. Mary D. Elizabeth G. Sophia, Perry D. Joseph G. Stearns G.	1827 1829 1831 1833 1836 1840 1841			Mendon, Mass. do do do do do do do do do do	
John Wheeler, Jr. 1 and 2 Miriam P. Daniels.	Willard D. Hannah M. John P. William H. George M. Edward A.	1833 1834 1837 1839 1842 1845		1839	Hopkinton, Mass. do do do do do do do do do do	
Herman Leland 2 and Sarah Barrett.	Gran'le T. Althina, Sarah Ann, Herman E. Cordelia P.	1829 1830 1832 1834 1836			Holliston, Mass. do do do do do do do do	

Parents.	Children.	When Born.	To whom Married.	When Died.	When Died or now live.	Occupations, Offices, and Honors.
Charles G. Walker 3 and Alvira Leland.	Harriet,	1824	Luther Chamberlain		Holliston, Mass.	Husband, Shoemaker
	Lucy Ann,	1825	Thomas Chadlin,		do do	do do
	Nancy,	1830		1847	do do	
	Lucinda,	1834			do do	
	Charles,	1839			do do	
	Jane,	1842		1847	do do	
3 L. Chamberlain 1 and Harriet Walker.	Henry,	1843			Holliston, Mass.	
	George,	1844		1845	do do	
	Eunice,	1845			do do	
	Nancy,	1847			do do	
3 Thomas Chadlin 2 and Lucy Ann Walker.	Phineas,	1843			Holliston, Mass.	
	George,	1845		1847	do do	
	George,	1847			do do	

The descendants of ASA FISKE, son of Asa Fiske and Lois Leland, and Grandson of Timothy Leland, born in Holliston, Mass., in the year 1746; married Mercy Jones, and died in Holliston, in the year 1830.

Asa Fiske and Mercy Jones.	Lydia, Hannah, Elijah,	1769 1771 1773	Elias Knowlton, Elias Knowlton, Perley Forester and Expence Wheelock	1800 1840	Holliston, Mass. Warwick, do do do	Husband, Farmer. do do Farmer.
	Aaron, Asa,	1777 1779	Lucy Woods, Sus'n Partridge and Ruth P. Leland, Abner Johnson,		Holliston, Mass. do do do do	Farmer. do Husband, Farmer.
	Polly,					
Elias Knowlton 1 and Lydia Fiske.	Simcon, James, Lyman, Linda,	1789 1791 1793 1798	— Cheney — Jackson, Single,	unc. y'ng	Warwick, Mass. Uncertain. Warwick, Mass. do do	Farmer. do do
			— Bickford, — Bird, — Swift, — Howard,		Charlestown, Mass. Lunenburg, do Holliston, do do do Charlestown, do Chelsea, do Holliston, do	
3 Aaron Fisk & Lucy Woods.	Eliza, Jones,		Lawson Amsdale, Aseneth Thompson,		Milford, Mass. Holliston, do	
	3 Lawson Amsdale 1 and Eliza Fisk.				Milford, Mass. do do do do	
3 Jones Fiske 2 and Aseneth Thompson.	Dorinda, Louisa, Joseph, Alice R.				Holliston, Mass. do do do do do do	
Asa Fiske 4 and Susan Patridge.	Pamelia, Francis,	1805 1807	Single, Caroline Cooper, and Anne Aldrich,	1842	Holliston, Mass. Boston, do	Trader.
	Christo'r C. Susan.	1809 1812	Single, Gilbert Cooper,	1835	Holliston, do Charlestown, Mass.	Husband, Trader.
	Julia A. Asa,	1814 1817	John L. Hunt, Pamelia Hollis,		Holliston, do Boston, do	do Farmer. Trader.
4 Francis Fiske and 1 Caroline Cooper and Anne Aldrich.	Christo'r C. Caroline, Francis, Francis,				Boston, Mass. do do do do do do	
4 Gilbert Cooper 2 and Susan Fiske.	Ellen, Susan L. Abner,				Charlestown, Mass. do do do do	
4 John L. Hunt and 3 Julia A. Fiske.	Pamelia, Althea,				Holliston, Mass. do do	
4 Asa Fiske 4 and Pamelia Hollis.	Eliza, Pamelia, Infant Son,	1845 1847 1849			Boston, Mass. do do do do	

The descendants of TIMOTHY LELAND, Son of Timothy, and Grandson of Timothy Leland, born in Holliston in 1753; married Mary Johnson, and died in Holliston, in 1843.

Parents.	Children.	When Born	To whom Married.	When Died.	Where Died or now live.	Occupations, Offices, and Honors.
Timothy Leland and Mary Johnson.	Nathan, James, Polly,	1781 1783 1786	Meriba Gay, Betsey Hill, Daniels Hill,	1747	Holliston, Mass. do do do do	Farmer. do Husband, Farmer.
1 Nathan Leland & Meriba Gay.	Susan, Eliza Anne.	1807 1813	Newell Rockwood,	1814	Holliston, Mass. do do	Husband, Farmer.
1 Newell Rockwood and Susan Leland.	Anne Sop'a Geo. Leland	1827 1829	George W. Smith, — Johnson,		Milford, Mass. Holliston, do.	Husband, Farmer. Shoe Maker.
2 James Leland and Betsey Hill.	Mary, James,	1808 1813	Edward C. Parker,		Holliston, Mass. do do	Hus'd, Shoe Manuf. Trader.
2 Edw. C. Parker & 1 Mary Leland.	James E. Joseph I.	1834 1839			Holliston, Mass. do do	
3 Daniels Hill and Polly Leland.	Louisa, Izanna,	1813 1818	William Ellis, Martin Rockwood		Holliston, Mass. do do	
3 William Ellis 1 and Louisa Hill.	Caroline L. William H. Francis W. Louisa P.	1837 1840 1842 1845			Holliston, Mass. do do do do do do	

The descendants of ELI LELAND, son of Timothy and Grandson of Timothy Leland, born in Holliston, Mass., in 1754; married Mehitabel Miller, and died in Upton, Mass., in the year 1819.

Eli Leland and Mehitabel Miller.	Eli, Silas, Aaron, Timothy, Hannah,	1782 1784 1786 1789 1791	L'ey & Leticie Smith Abig'l Chamberlain Bezaleel Taft.	1803 1806 1836	Upton, Mass. do do do do do do	Farmer & Cooper. Farmer. Husband, Farmer.
Aaron Leland 1 and Lucy Smith.	John S. Edward S. Charles H. Aaron M. Lyman L.	1817 1819 1821 1823 1825	Emeline March, Lucy Forbush, Calista J. Batchelor		Milford, Mass. Upton, do do do Milford, do Upton, do	
Timothy Leland 2 and Abig'l Chamberlain	Abigail S. Frances R. Fred'k R. Sarah A. Aaron C. Sybil S. Caroline, Charles, Lydia, Jane, Lucy M.	1815 1818 1818 1819 1820 1822 1823 1825 1827 1829 1831	Joseph W. Emery, Aseneth Larkey, Brig'm H. Forbush, Nathan Baker,	1833 1821 1843	Upton, Mass. do do do do do do do do do do do do do do do do	
2 Joseph W. Emery 1 and Frances R. Leland.	Charles, Ellen S. Betsey, Mary J.	1839 1842 1844 1847			Upton, Mass. do do do do do do	
2 Brig'm H. Forbush 2 and Sarah A. Leland.	Philo M. Emily R. Charles B.	1841 1843 1847			Upton, Mass. do do do do	
2 Nathan Baker & 3 Sybil S. Leland.	Lydia S.	1843			Upton, Mass.	
Bezaleel Taft 3 and Hannah Leland.	Nathan'l S. Hannah A. Philena M. Ellery B. Zelida Ann,	1814 1816 1818 1823 1826	Mary Saunders, Judson T. Childs, Thos. T. Forbush, Charles Brown,		Upton, Mass. do do do do do do do do	
3 Jud'n T. Childs & 1 Hannah A. Taft	Betsey, Ellen,	1840 1842				

Eli Leland married and settled in Upton during the Revolutionary war. All his children were born in that town. His son Aaron, when he became of age, went to Shelburne, in the county of Franklin, and remained there until about the year 1815, when he went to Gill, in the same county. He was married in Gill, and his five children were born there. His first wife died in May, 1829; and soon after her death he left Gill and returned to Upton, where he now lives. The other children of Eli remained in Upton. The two that are living reside there, and those that have deceased died there.

The descendants of JEMIMA LELAND, daughter of Timothy Leland, and Granddaughter of Timothy Leland, born in Holliston in the year 1762, married Nathan Fiske, and died in Holliston, in the year 1789.

Parents.	Children.	When Born	To whom Married.	When Died.	Where Died or now live.	Occupations, Offices, and Honors
Nathan Fiske & Jemima Leland.	Jemima,	1788	Luke Daniels,		Franklin, Mass.	
Luke Daniels 1 and Jemima Fiske.	Jemima L. Charles, Eliza,	1812 1816 1821	Single. Eliza Phipps, Horace S. Morse,		Franklin, Mass. do do do do	Farmer. Husband, Farmer.
1 Charles Daniels 1 and Eliza Phipps.	Jerome,	1844			Franklin, Mass.	
1 Horace S. Morse 2 and Eliza Daniels.	Angeline,	1842			Franklin, Mass.	

The descendants of ANNA LELAND, daughter of Asaph Leland, and Granddaughter of Timothy Leland, born in Holliston, in 1757, married James R. Park, and died in Berlin, Mass.

James R. Park and Anna Leland.	Joseph, Anna, Charlotte, Pamela,	1787 1790 1794 1797	—Johnson,	y'ng.	Westborough, Mass Southboro', do Berlin, Mass. do do	Gentleman & St. Rep. Husband, Farmer.
--------------------------------	----------------------------------	------------------------------	-----------	-------	---	--

The descendants of MILLE LELAND, daughter of Asaph Leland, and Granddaughter of Timothy Leland, born in Holliston, Mass., in 1761, married Abner Morse, and died in Medway, Mass. in the year 1821.

Abner Morse and Mille Leland.	Nabby, Elijah, Mille, Chloe, Abner,	1783 1785 1789 1791 1793	Uriah Cutler, Mary Jackson, Alexander H. Jones, Lemuel Leland, Sally A. Vores and Hannah Peck,	1831	Holliston, Mass. Boston, do Frammingham, Mass Sherburne, Mass. do do	Husband, Farmer. Lawyer & State Rep. See L. L. Chap. 8. Clergyman & Lect'r.
	Betsey, Thomas J. Lueretia,	1796 1801 1804	Seneca Wight, Lucy Leland,	1828	Bellingham, do Sherburne, Mass. Boston, Mass.	Husband, Farmer. Shoe Manufacturer.
Uriah Cutler 1 and Nabby Morse.	Ursula, Elizabeth L. Simeon M. Abigail, Uriel, Alfred, Mary L.	1811 1814 1816 1820 1822 1824 1829	Orlando Leland, Elijah P. Leland, Elmira Bullard, Otis B. Bullard,		Westborough, Mass Sherburne, Mass. Holliston, Mass. do do do do do do do do	See O. L. Chap. 8. See E. P. L. Chap. 7. Husband, Farmer. Mus. Music Teacher.
1 Sim'n M. Cutler & 3 Elmira Bullard.	Edward, William,				Holliston, Mass. do do	
Elijah Morse 2 and Mary Jackson.	Anna J. Mary J. Clementina Emeline J. Helen, Martha R.	1819 1821 1823 1825 1827 1829	William T. Parker,	1839 1840	Boston, Mass. China, Asia, Boston, Mass. do do Dorchester, Mass. do do	Missionary. Husband, Physician.
Abner Morse 3 and Hannah Peck.	Abner, Elijah, Albert,	1838 1840 1842			Sherburne, Mass. do do do do	

Elijah Morse, son of Abner Morse and Mille Leland, was educated at Brown University, and received his degree of A. B. in 1809. He also received the degree of A. M. at Harvard University, in 1814. He was a Lawyer of highly respectable standing at the Bar in Boston, Mass. Abner Morse, brother of Elijah, was also educated at Brown University, and graduated with the Class of 1816.

The descendants of ASAPH LELAND, son of Asaph and Grandson of Timothy Leland, born in Holliston, Mass. in 1763, married Rhoda Cutler, Elizabeth Wheeler and Anna Eames, and died in Holliston, in 1827.

Parents.	Children.	When Born	To whom Married.	When Died.	Where Died or now live.	Occupations, Offices, and Honors.
Asaph Leland and Rhoda Cutler, Elizabeth Wheeler and Anna Eames.	Cynthia,	1789	Abel Hawes.		Marion, G't Co. Ind.	Husband, Farmer.
	Nancy,	1793	James Cutler,		Holliston, Mass.	Husband, Farmer.
	Amory,	1795	Olive Daniels,	1828	do do	Farmer.
	Amos C.	1799	Silvia Daniels,		do do	Farmer & Merchant.
Abel Hawes 1 and Cynthia Leland.	Jerusha,	1804		1809	do do	
	Asaph,	1810		1836	Bangor, Maine.	Merchant.
1 Alfred Hawes and Clar'a P. Partridge.	Jerusha,	1813		1816	Holliston, Mass.	
	Alfred,	1818	Car'a P. Partridge,		Marion, G't Co. Ind	Pas. Pres. Ch. Marion
	Cynthia,	1820		1846	Holliston, Mass.	
	Clara,	1845			Marion, G't Co. Ind	
James Cutler 2 and Nancy Leland.	Alfred E.	1847			do do	
	Geo Wesson	1848			do do	
	George,	1814	Ann Maria Smith,		Charlestown, Mass.	M. D. Physician.
	Francis,	1815	Mary A. Pratt,		Holliston, do	Boot Maker.
	Roswell,	1817			Boston, do	Surgeon Dentist.
	James,	1819	Louisa F. Morse,		Holliston, do	Bonnet Dresser.
	Caroline,	1821		1833	do do	
	Adeline,	1823		1833	do do	
	Addison,	1825			do do	Pattern Maker.
	Willard,	1827			Boston, do	Dentist.
2 George Cutler & 1 Ann M. Smith.	Jackson,	1828			Holliston, do	
	Charles,	1835			Holliston, do	
3 Amory Leland and Olive Daniels.	Caroline A.	1847			Charlestown, Mass.	
	Ophelia,	1818	Auguste S. Bemis,		Boston, Mass.	
	Joseph D.	1819	Mary P. Adams,		do do	Merchant Tailor.
	Emerson,	1821	Mary A. T. Seaver,		do do	Merchant.
	Olive,	1823		1824	Boston, do	
	Amory,	1824		1827	Boston, do	Merchant.
3 A. S. Bemis and 1 Ophelia Leland.	Rosanna,	1827			Boston, do	
	Olive M.	1828			Boston, do	
4 Amos C. Leland and Silvia Daniels.	Mary A.	1845			Boston, Mass.	
	Augustine S	1846		1847	do do	
	Edmund,	1825			Holliston, Mass.	
	Rhoda A.	1827			do do	
Ruth D. G. Asaph,	Adeliza,	1829			do do	
	Ruth D. G.	1837			do do	
	Asaph,	1844		1847	do do	

Alfred Hawes, son of Abel Hawes and Cynthia Leland, was educated at Brown University, Providence, R. I. and received his degree of A. B. in 1841; and George Cutler, son of James Cutler and Nancy Leland, was educated at the same institution, and received his degree of A. B. in 1839. He also received from Harvard University a degree of M. D. in 1845.

CHAPTER IV.

THE POSTERITY OF JAMES LELAND,

SON OF EBENEZER, AND GRANDSON OF HENRY.

Children and Grandchildren of JAMES LELAND, son of Ebenezer Leland, and Grandson of Henry Leland, born in Sherburne, in 1687, married Hannah Larned; removed to Hassanamisco afterwards Grafton, in 1723, and died there in 1768.

Parents.	Children.	When Born	To whom Married.	When Died.	Where Died or now live.	Occupations, Offices, and Honors.
James Leland and Hannah Larned.	Jerusha, Thankful,	1710	Jacob Whipple,	1789	Grafton, Mass.	Husband, Farmer.
	Moses,	1713		1714	Sherburne, do	
	James,	1715	Rebecca Parker,	1790	Grafton, do	Farmer.
	Hannah,	1716	Abigail Robins,	1797	Sutton, do	Farmer.
	Thankful,	1720	Lucy Warren,	1807	Phelps, N. Y.	Do.
	Thomas,	1722	Joseph Rice,	1794	Grafton, Mass.	Husband, Farmer.
	Deliver'ce,	1724	Lemuel Powers,	1809	Croydon, N. H.	do do
	Phineas,	1726	Margaret Wood,	1759	Sutton, Mass.	Farmer.
		1729	John Maynard,	1805	Among Shakers,	Husband, Farmer.
		1730	Lydia Fletcher and Sarah Warren,	1773	Grafton, do	Farmer.
	Prudence,	1732	/	1732	Grafton, do	
Jacob Whipple I and Jerusha Leland.	James,	1732	Lydia Powers,	1767	Hardwick, Mass.	Farmer.
	Jerusha,	1734	David Haven,	1811	Framingham, Mass.	Hus. Cabinet Mak'r.
	Moses,	1736	Catherine Forbush,	1814	Charlestown, N. H.	Capt. and Farmer.
	Hannah,	1738	Isaac Harrington,	1804	Shrewsbury, Mass.	Hus. Cp. St. R. Fm'r
	Prudence,	1741	David Warren,	1820	Newport, N. H.	Husband, Farmer.
	Elizabeth,	1744	David Wadsworth,	1827	Grafton, Mass.	do do
	Susannah,	1747	do	1747	do do	
	Susannah,	1749	Tho's M. Baker,	1810	Upton, do	Hus. Capt. & Farmer
	Jemina,	1753	Ephraim Whitney,	1795	do do	Husband, Farmer.
Benjamin Leland 2 and Rebecca Parker.	Deborah,	1738	Samuel Minard,	1813	Cato, N. Y.	
	Lucy,	1740	Ebenezer Fletcher,	1814	Worcester, Mass.	Husband, Farmer.
	Levi,	1742	Phebe Barton, Anna Bellows & Sh. Moody,	1797	Grafton, do	Blacksmith.
	Rebecca,	1744	Simeon Keith,	1826	do do do	
	Hannah,	1746	Elijah Stanton,	1799	do do do	Hush. Shoemaker.
	Benjamin,	1747	Sally Brigham,	1828	do do do	Farmer.
	Ebenezer,	1749	Molly Lyon,	1837	do do do	Coop'r & Revo. Sold
	Maria,	1751	Eliphalet Smith,	1782	do do do	
	Tamothy,	1753	John Roberts,	1843	do do do	Hus. Revo. Soldier.
	Samuel,	1755	Abigail Gale,	1833	do do do	Blacksmith.
Moses Leland 3 and Abigail Robins.	Elizabeth,	1740	Samuel Hicks,	1834	Charlton, Mass.	Husband, Farmer.
	Solomon,	1742	Lois Haven,	1808	Sutton, do	Farmer, State Rep.
	Moses,	1745	Sarah Brigham,	1769	do do do	Farmer.
	Jacob,	1746	Anne Taylor,	1815	Sempronius, N. Y.	do
	Mary,	1748	Abraham Taylor,	1825	Northbridge, Mass.	Husband, Farmer.
	Timothy,	1750	Mary Sibley,	1824	Sutton, Mass.	Farmer.
	Abigail,	1752	Moody Morse,	1792	do do do	Husband, Farmer.
	Sarah,	1755	Samuel Sibley,	1842	Barre, do	do do
	Prudence,	1759	Abner Batcheller,	1827	Sutton, do	do do

Parents.	Children.	When Born	To whom Married.	When Died.	Where Died or now live.	Occupations, Offices, and Honors.
James Leland 4 and Lucy Warren.	James,	1745	Anna Gale,	1801	Hopewell, N. Y.	Farmer.
	Lydia,	1747	John Bacheller,	1811	Conway, Mass.	Husband, Farmer.
	Lucy,	1748	Caleb Rice,	1828	Phelps, N. Y.	do do
	Abigail,	1750	T. Darl'g & J. Bro'n	1807	Sutton, Mass.	1 Hus. Phys. 2, Far.
	Martha,	1752	Moses Hayden,	1811	Conway, do	Husband, Farmer.
	John,	1754	Sarah Divine,	1841	Cheshire, do	See Sketch of life.
	Mercy,	1756		1774	Grafton, do	
	Anna,	1760	John Fiske,	1803	Ashfield, do	Husband, Farmer.
	Beulah,	1762	Jonathan Melvin,	1828	Phelps, N. Y.	Husband, Farmer.
Joseph Rice 5 and Hannah Leland.	Elizabeth,	1740	Benjamin Pulsifer,	1771	Conway, Mass.	Husband, Farmer.
	Israel,	1742	Lydia Sherman,	1833	do do	Farmer.
	Sarah,	1744	Henry Prentice,	1778	Grafton, do	Husband, Farmer.
	Hannah,	1746		1746	do do	
	Timothy,	1748	Mary Thwing,	1827	Conway, do	Farmer.
	Daniel,	1750		1750	Grafton, do	
	Caleb,	1753	Lucy Leland,	1835	Phelps, N. Y.	See Lucy Leland.
	Hannah,	1755	Josiah Brown,	1780	Sutton, Mass.	Husband, Farmer.
	Mary,	1758	Asa Goodell,	1841	Millbury, do	Hns. Far. & Manu'cr.
	Daniel,	1762	Anna Holbrook,	1830	do do	Farmer and Captain.
Lemuel Powers 6 and Thankful Leland.	Deliverance,	1742	John Rokes,	1770	Northbridge, Mass.	
	Ezekiel,	1745	Hannah Hall,	1808	Croydon, N. H.	Farmer.
	Lydia,	1747	Jonah Stowe,	1817	do do	Husband, Farmer.
	Prudence,	1750	Gersham Ward,	1799	do do	
	David,	1753	Miriam Ward and Naomi Goldthwaite	1813	do do	Farmer.
	Lemuel,	1756	Abigail Newland,	1800	Stillwater, N. Y.	Bapt. Clergyman.
	Sarah,	1758	T. Allen & A. Hagar	1806	Croydon, N. H.	
	Thankful,	1761	Thomas Whipple,	1820	Charlestown, do	Husband, Farmer.
	Samuel,	1763	Chloe Cooper,	1813	Croydon, do	Col. St. Rep. & Far.
Mary,	1765	Sherman Cooper.	1847	do do	Hns. Farmer & Dea.	
Thomas Leland 7 and Margaret Wood.	Silence,	1751	Zacheus Wheeler,	1829	Athol, Mass.	Husband, Farmer.
	Margaret,	1753	John Roberts,	1775	Sutton, do	do Revolu'ary Sold.
	Thomas,	1757	Anna B. Rawson,	1848	Guildford, Ohio,	do do
John Maynard 8 and Deliverance Leland	Mehitabel,	1747	Henry Gale,	unc.	Montpelier, Vt.	
	Deliverance	1749		do	Unknown.	
	Betsy,	1751		do	do	
Hannah,	1753		do	do		
Phineas Leland 9 and Lydia Fletcher and Sarah Warren.	Lydia,	1750	Nath'l Batchellor,	1767	Grafton, Mass.	Husband, Carpenter
	Phineas,	1753	Sarah Winchester,	1820	do do	Farmer.
	Elcazer,	1755	Elizabeth Sherman,	1827	do do	Farmer and St. Rep.
	Joseph,	1757	Dorcas King,	1839	Saco, Maine,	Mer. see sket'h of life.
	David W.	1758	Polly Rawson,	1832	Grafton, Mass.	Shoemaker and Maj.
	Thomas,	1760	Lydia Sherman,	1830	Chester, Vermont,	Farmer.
	Sarah,	1763	Eliakim Goodrich,	1824	Owego, N. Y.	Husband, Farmer.
	Caleb,	1765	Lakin Willard,	1843	Baltimore, Vt.	Farmer.
	Joshua,	1765	Thankful Sherman,	1829	Chester, Vt.	do
	Lydia,	1767	Jonathan Whipple,	1841	Springfield, Vt.	See sketch of her life.
	Deliverance	1770	Andrew Shepherd,	1806	Chatham, Conn.	Master Mariner.

For the use of the figures in the margin, see note at the beginning of chap. 1.

When James Leland left Sherburne, in 1723, for the county of Worcester, the place where he settled was a new and uncultivated country. He acquired a large tract of land upon the Blackstone river, in the Southwest corner of the township of Hassanamisco, which was afterwards, in 1735, incorporated as a town, by the name of Grafton, and in the adjoining part of the town of Sutton. Six of his children were born in Sherburne, and five in the new township. He established his place of residence on the Eastern bank of the river, in Grafton. All his children, who attained the age of twenty-one, married and settled near him; Jerusha, Benjamin, James, Hannah, Deliverance and Phineas in Grafton; Moses and Thomas in Sutton; and Thankful, in Northbridge. From his large tract of land, he furnished his sons with farms.

All his sons, but James, remained at or near the places where they first settled, through life. James, at an advanced period of his life, removed from Grafton to Ashfield, Mass., and after a few years, he left his new place of residence, and went into the Western part of the state of New York, and settled in a place now called Hopewell, in the county of Ontario. Jerusha and Hannah remained in Grafton until their deaths. Thankful continued to reside in Northbridge, for many years; but after the death of her husband, she went to Croyden, N. H., to live with her children. Deliverance joined the society of Shaking Quakers, and went to live with them in the Northerly part of the county of Worcester.

All the children of Jerusha Leland were born in Grafton. Her son James, soon after his marriage, went to Hardwick, Mass., and remained there through life. Jerusha, on her marriage, settled in Framingham. Moses was one of the first settlers in Croyden, New Hampshire, and experienced, in full measure, those hardships and privations, which are allotted to those who first settle new countries. In the latter part of his life he removed to Charlestown, N. H. Hannah, after her marriage, lived in Shrewsbury. Prudence lived in Grafton, Mass., Croyden, Newport, N. H. Elizabeth, lived in no place but Grafton; and Susannah and Jemima, on their marriage, went to Upton, and remained there as long as they lived.

All the children of Benjamin Leland were born in Grafton; and all, except Deborah, Lucy and Benjamin, remained there through life. Deborah left Grafton at an advanced period of life, for Cato, Cayuga county, New-York, to live with her only daughter. Lucy, who was twice married, lived in Sutton, during the life of her first husband, and until after her second marriage. She then lived in Grafton until the death of her second husband. And after his death she went to Worcester, to live with her son. Benjamin sold his paternal estate in Grafton in 1795, and in the year 1804 removed to Weathersfield, Vermont, and after residing there seven or eight years, returned to Mass., and settled in Barre. He remained in Barre a few years, and then went back to Grafton.

The children of Moses Leland were all born in Sutton, Mass., and Solomon, Moses, Timothy, Abigail, and Prudence remained there during their lives. Elizabeth remained there for many years, but she finally went to Charlton, Mass. Jacob went among the first settlers to Croyden, New Hampshire, and after remaining there several years, removed to Sempronius, in the county of Cayuga, in the state of New York. Mary went to Douglass, soon after her marriage. After several years residence there, she returned to Sutton with her family. She then went to New Salem, Mass., and remained there until the death of her husband. She finally removed to Northbridge, where she died. Sarah lived in Sutton, till 1785, and then removed to Barre, Mass.

James Leland's children were all born in Grafton, Mass. His oldest son, James, lived in Sherburne, Mass., from 1769 to 1775. He went to Ashfield, Mass. in 1775 or 1776. He remained in Ashfield, for twenty, or twenty-five years. He then removed to the Western part of New York, and settled in

Hopewell, in the county of Ontario. Lydia married in Grafton, but went to Conway, Mass. Lucy married in Conway, and removed to Phelps, Ontario county, New York. Abigail married in Grafton, and remained there during the life of her first husband. On her second marriage, she went to Sutton, and continued there as long as she lived. Martha married in Conway, and settled there. Anna married and settled in Ashfield. Beulah married in Conway, and removed to Phelps, New York.

The Rev. John Leland, better known in the sections of the country where he resided, as Elder Leland, was born in Grafton, Mass., May 14th, 1754. He was connected with Henry Leland, the progenitor of all of the name in America, by a line of descent through Ebenezer Leland of Sherburne, James Leland of Grafton, Mass., and James Leland of Phelps, N. Y. He possessed a strong native vigor of intellect, and a genius purely original.

He spent his early years with his father, who could afford his son no other educational advantages, than those at that time furnished by the common schools of his native town. As John had a natural thirst for knowledge, he made the most of such facilities as were within his reach, and in its attainment and in mental discipline, he far excelled most of those of equal opportunities with himself.

At the age of eighteen years, his mind became deeply impressed upon the subject of religion; and after passing through various exercises—at one time being greatly depressed, and at another taking courage to persevere, during a period of about two years; he at length became settled, in the hope that he had “passed from death unto life,” and made a public profession of his faith, by being baptized in June, 1774.

In connection with the other religious exercises of this period, Mr. Leland had the conviction, that it was his duty to preach the gospel; and his public ministry may be said to have commenced simultaneously with his Christian experience. As opportunities presented, in his own and adjoining towns, he immediately commenced “preaching the word,” in which favorite employment he continued with great success, during sixty-seven years.

At the age of twenty-two, Mr. L. married, and with his wife, moved to Virginia, where he resided fourteen years. While a resident of Virginia, he travelled extensively in that and the adjoining states, and fulfilled the duties of his calling with great fidelity and success. During his sojourn there, he baptized precisely seven hundred persons, and left behind him two churches, gathered under his ministry; one containing two hundred, and the other three hundred members.

On his return to New England, he took up his abode in Cheshire, Mass., where he spent the most of the remainder of his life, “laboring to promote piety, and vindicate the civil and religious rights of all men;” and few, if any, have ever labored more sincerely, and it may not be too much to say, more successfully, for the promotion of these objects, than did John Leland. He fulfilled, with uncommon fidelity, a pledge he had publicly made; that “as long as he could move his tongue, wield a pen, or heave a cry to heaven; when-



John Leland



ever the rights of men, the liberty of conscience, or the good of his country were invaded, by fraud or force, his feeble efforts should not lie dormant."

A truer or a more appropriate portrait of the life of Mr. L., cannot be given, than has been drawn by the faithful and discriminating pen of the compiler of his writings, "with additional sketches of his life," from which the following is an extract:

"To understand and appreciate the character of Elder Leland, it is only necessary to read his writings, and to trace the operation of the principles and sentiments they contain, in the actions of his life. That his writings were a transcript of his mind and heart, none will deny, who knew him. The candor and openness, with which he ever avowed his sentiments, even when they subjected him to reproach and censure, are well known.

Conversing with a friend, on one occasion, he remarked, 'though I have secrets which I would not reveal to you, or any one else, I have not a religious secret in the world.' The same frankness marked the expression of his political opinions. That his independence of mind, aided materially in supporting this character, will be evident, when we consider how many individuals there are, who dare not be honest; who have not the moral courage to sustain them in a course which they feel to be right, and in the expression of sentiments which they inwardly approve. A remark of Elder Leland on this subject, is suggested by these reflections: 'Though in a religious point of view, said he, self-dependence, (by which he meant the opposite of a Christian's trust in God,) is most pernicious and fatal in its tendency—yet, in worldly matters, it is one of the best qualities a man can possess.

Through a long life, Elder Leland sustained with uniform consistency, the twofold character of the patriot and the Christian. For his religious creed, he acknowledged no directory but the Bible. He loved the pure, unadulterated word of truth, and as a minister of that word, zealous and faithful, he preached it as far as he was able, unmixed with the doctrines and commandments of men, 'not for filthy lucre, but of a ready mind.'

He was clear in exposition, happy in illustration, often powerful and eloquent in appeals to the conscience and heart. He insisted, in absolute and unqualified terms, on the great fundamental truths of the gospel, the necessity of regeneration, faith and repentance. But on points not essential to salvation, though his opinions were no less firmly established, and he never shrunk from advocating them on proper occasions, yet he did not censure or denounce those who differed from him, nor exclude from fellowship as Christians any who gave evidence of a gracious change, whatever might be their peculiar doctrinal views. He never engaged in controversy; and whenever any of his published views were disputed, or commented upon, as was sometimes the case, with severity, he preferred to let the matter rest a little, and then give another thrust, as he expressed it, to the waste of time, repetitions, and tediousness of reviews and replies.

His political creed was based upon those sufficient truths of equality and of

inherent and inalienable rights, recognised by the master spirits of the revolution, as the principles for the support of which 'they pledged their lives, their fortunes and their sacred honor.' As a politician, he was above the influence of any but sincere and patriotic motives. He was a statesman rather than a politician. He studied the fundamental principles of government, and drew his conclusions directly from them, without any intervening medium of self or party interests. He judged men by their measures, and measures by their adaptedness to secure that result which he deemed the legitimate object of government, the greatest good of the greatest number.

In his attachment to the administration of Jefferson, Madison, Jackson and Van Buren, he felt that he was contending for the same principles of democracy that nerved the arms, and strengthened the hands of the whigs of '76.

His feelings upon the subject of slavery, may be gathered from the fact that during his fourteen years residence in Virginia, he never owned a slave, as well as from his remarks in the 'Virginia Chronicle,' and from the resolution offered by him, when a member of the Baptist General Committee, and passed by them in 1789, in the following words: Resolved, that Slavery is a violent deprivation of the rights of nature, and inconsistent with a republican government, and we therefore recommend to our brethren to make use of every legal measure to extirpate this horrid evil from the land, and pray Almighty God that our honorable legislature may have it in their power to proclaim the great jubilee, consistent with the principles of good policy. The great object (next in importance to his mission as a preacher of Christ, for which he seemed to have been raised up by a special Providence,) was to promote the establishment of religious liberty in the United States. His efforts, perhaps, contributed as much as those of any other man to the overthrow of ecclesiastical tyranny in Virginia, the State of his adoption, and exerted a beneficial influence, though less successful, towards the promotion of the same end, in the State of his nativity. In the former, in the years 1786-7-8, we find his name in the doings of the Baptist general committee, with which he stood connected as messenger to the general assembly appointed to draft and present memorials respecting the 'incorporating act, the application of the glebe lands to public use,' &c.

Though the cause of religious freedom was the common cause of all dissenters, yet the Baptist, as a sect, took the lead in those active, energetic and persevering measures, which at length prevailed in the establishment.

Speaking of his removal to New England, it is stated, 'as soon as he landed again on its shores, he commenced anew the warfare against religious intolerance, and in defence of the cause that had so signally triumphed in Virginia.' During his stay in New London, he published his 'rights of conscience inalienable,' and afterwards, from time to time, other works of the same character.

In Massachusetts religious liberty had struggled for existence, and found some advocates from the first settlement of the State, but was kept constantly shackled by certificate laws, and other expedients of ecclesiastical tyranny.

At length, in the beginning of 1811, a decision by Judge Parsons, that no society not incorporated by law could claim even the pitiful privilege of drawing back money, awakened the fears of the dissenters; and a circular address, accompanied by a petition to the legislature, praying for a revision of the laws respecting public worship, was circulated through the State.

At the solicitation of the people of Cheshire, Mr. Leland accepted a seat in the Legislature, for the special purpose of aiding the measures petitioned for. The following extract from the speech of Mr. L. in the Legislature of Mass., in 1811, may serve to exhibit both his views and his manner of expressing them.

‘According to a late decision of the bench in the County of Cumberland, which it is presumed is to be a precedent for future decision, these non-incorporated societies are nobody, can do nothing, and are never to be known, except in shearing time, when money is wanted to support teachers they never hear. And all this must be done for the good of the State. One hundred and seventeen years ago, wearing long hair was considered the crying sin of the land. A convention was called, March 18th, 1694, in Boston, to prevent it. After a long expostulation, the committee close thus:—

“If any man will now presume to wear long hair, let him know that God and man witnesseth against him.” Our pious ancestors were for bobbing the hair, for the good of the colony, but now, Sir, not the hair, but the purses must be bobbed for the good of the State. The petitioners pray for the right of going to heaven in that way which they believe is most direct; and shall this be denied them? Must they be obliged to pay legal toll, for walking the King’s highway, which he has made free for all? Is not this a greater subordination, than to sail under British licenses, or to pay three pence on every pound of tea?

In Rhode Island, New York, New Jersey, Pennsylvania and Delaware, of the old colonies; and in Kentucky, Tennessee and Ohio, the new States; there has never been any legal establishment of religion, nor any assessment to support Protestant Christianity for the good of the States; and yet, Sir, these States have stood and flourished as well as Massachusetts.

Since the Revolution, all the old States, except two or three in New England, have established religious liberty upon its true foundation, and yet they are not sunk with earthquakes, or destroyed with fire and brimstone. Should the commonwealth, Mr. Speaker, proceed so far as to distribute all settlements and meeting-houses, which were procured by public taxes, among all the inhabitants, without regard to denomination, it is probable that the outcry of sacrilege, profanity, and infidelity would be echoed around; and yet, Sir, all this has been done, in a State which has given birth to a Henry, a Washington, a Jefferson and a Madison; each of whom contributed his aid to effect the grand event, for which event the Presbyterians prayed and joined.

It is there believed, Sir, that God hates robbery for burnt offerings; and ought not Massachusetts to pay a decent respect to the voice of fifteen of her sister

States! We should imagine that a laudable pride would prevent any one religious society, from forcing another to pay her laborers, and that the same principle would not admit a public teacher to take money collected by duress, from those who did not hear him; but in this particular, we find that religion is made a covert, to do that at which common honesty blushes! Sir, it is not to disrobe towns of their corporate powers; no, let them go to heaven in such turnpike roads, and pay legal toll at every ministerial gate, which they choose. And what can they wish for more?

According to our best judgment, we cannot pay legal taxes for religious services descending even to the grade of chaplain for the Legislature. It is disrobing Christianity of her virgin beauty, turning the churches of Christ into creatures of State, and metamorphosing Gospel Ambassadors into State pensioners.

If my information be correct, the town of Boston has enjoyed the liberty which we plead for, more than one hundred years, yet the inhabitants increase and are virtuous. Fifteen States, now in the Union, have all that we ask for; and is religion demolished in these States?

Mr. Speaker, let gentlemen turn their eyes to the religious magazines published in this State, by those who plead for law-regulated religion, and they will find that while editors in one page plead for the old firm of Moses and Aaron—Ruler and Priest,—where the language is, you comb my hair and I'll scratch your elbows—you make laws to support me, and I'll persuade the people to obey you,—in the next page they will narrate the 'wonderful works of God,' in those States wherein there are no religious laws, and indeed, wherein the inhabitants know that religious establishments and assessments serve only to make one part of the community fools, and the other hypocrites, to support fraud, superstition, and violence on the earth. Let Christianity stand upon its own basis, it is the greatest blessing that ever was among men; but incorporate it into the civil compact, and it becomes the mother of all cruelties."

We have already spoken of Mr. Leland's narrow educational advantages in early life; but, limited as they were, through untiring and diligent industry, and close observation of men and things, he attained a mental culture, and an amount of knowledge that would have done credit to one favored with the advantages of the University. This is evident from his writings, as a whole, while some portions of them exhibit a logical acuteness, a literary discrimination, and an elegance of diction, which fully sustain the estimate we have put upon his character as a scholar. Indeed, as a man of learning, although self-taught, he had few equals, and fewer superiors in the age in which he lived. It must, we think, be admitted by those at all conversant with his writings, that he was not deficient in poetical genius. Some pieces from his pen, have been classed, by competent judges, among the choicest specimens of devotional poetry. As an example, might be mentioned the evening hymn, commencing—"The day is past and gone." Also the lines on death, beginning—"How

solemn the sight we behold!" and others of equal merit, which cannot be noticed in this hasty sketch.

The Rev. John Leland died Jan. 14th, 1811. In the language of the writer before quoted, "He was a man eminent above many, for piety and usefulness, whose name is connected with all that is pure in patriotism, lovely in social and domestic virtues; philanthropic in feeling and action, arduous, disinterested, and self-denying in the labors of the ministerial calling; one whose place in society, in the church, in the ranks of the ministry, will not soon be filled in the hearts of those who knew him—never.

He died as he had lived, a witness for the truth, testifying with his last breath the value of that religion, and that only, which has its seat in the heart. His life had been unostentatious; his aspirations after worldly honors ever low and feeble; his humility and sense of dependence on God, deep felt and abiding,—thus he died.

"Being asked, very near his end, what were his views of the future, he exclaimed, with both hands extended upwards, and a smile on his countenance never to be forgotten, 'My prospects of heaven are clear.' He seemed already to feel the everlasting rest laying its sweet influences over his soul, and bearing it up, taking away the sting of death."

His remains lie beside those of his wife in Cheshire, and a "simple obelisk of blue marble, commemorative of both, mark their common resting place. On its west side is inscribed the epitaph prepared by himself, some years before his death. "Here lies the body of the Rev. John Leland, of Cheshire, who labored 67 years to promote piety, and vindicate the civil and religious rights of all men. He died January 14th, 1811, aged 80 years and 8 months."

On the north side is the following: "Sarah, consort of Rev. John Leland. She died October 5th, 1837, aged 81 years." On the south: "This monument was erected by the children of the deceased, to point out the resting place of their revered parents."

We shall close this sketch, with the following extract from his funeral sermon, by the Rev. John Alden:

"Great and good man, he is gone! The tender and affectionate father, the kind husband, the wise counsellor, emphatically the peace-maker, the social warm-hearted friend, the sage, patriot, the lover of sound doctrine, the eloquent and unusually successful minister of Christ, is no more! Is no more? He still lives, we doubt not, where his intellect has found congenial spirits, and a wider range in the upper empire of Jehovah. He lives below in the affections of thousands, and his works do follow him. 'To live like him is, to mourn over the sins of earth, and hold up God's everlasting truth to a dying world. To die like him, is to stand on the confines of earth, looking off into eternity, and depart with the prospect of heaven clear. To rest at last like him, is, we doubt not, to rest forever in the paradise of God.'"

The children of Hannah Leland, who married Joseph Rice, were all born in Grafton. Those of them, that were married, settled in Grafton, Sutton and Conway, Mass. Sarah in Grafton, Hannah, Mary and Daniel in Sutton. Elizabeth, Israel, Timothy and Caleb, in Conway; and they all remained through life where they first settled, except Caleb, who removed from Conway to Phelps, New York.

The ten children of Thankful Leland, who married Lemuel Powers, were born in Northbridge or Grafton. Deliverance remained in Northbridge. Ezekiel, Lydia, Prudence, David, Sarah, Thankful, Mary and Samuel, went to Croydon, N. H., and all except Thankful, remained there as long as they lived. Thankful married and settled in Charlestown, N. H., and Lemuel in Stillwater, New York.

The three children of Thomas, were born in Sutton. Silence went to Athol, Mass., and remained there through life. Margaret did not leave Sutton. Thomas was a soldier, in the war of the Revolution; and after the peace, he went from Sutton to Schroon, in the northern part of the State of New York, where he resided several years. He afterwards lived in other places in the western part of New York. For some years before his death, he lived with his children in the northern part of the State of Ohio.

The eleven children of Phineas, were born upon the homestead estate, which he received from his father, situated upon the Blackstone River, in Grafton. Lydia married and died young, in Grafton. Phineas took the paternal estate, and remained upon it, for life. Eleazer first settled in Croydon, N. H., but soon returned to Grafton, where he spent the rest of his days. He was for many years one of the selectmen of Grafton, and in 1807, represented the town in the General Court. Joseph was in the army during a great part of the Revolutionary war. He commenced his service a private, or non-commissioned officer, and left the army a Lieutenant. After peace was established, he settled in Saco, Maine. During the whole active period of his life, he was connected in business there as a merchant. He was a judicious and discreet man; highly respected and much esteemed among the people of his acquaintance. He was once a Senator in the Legislature of Massachusetts. He was on one or more occasions, an unsuccessful candidate for a seat in Congress; but as, in the political divisions of his day, he belonged to the minor party in his town and county, he could not expect often to be a successful candidate for political honors. He was a man of quiet, domestic habits, and sustained an irreproachable moral character.

David W., never left Grafton. Thomas married young. He remained in Grafton three or four years after his marriage. He then went to Conway, Mass.; but after a residence of one or two years, he returned to Grafton. He continued in Grafton till 1795, when he removed to Chester, Vermont, and settled in a wilderness part of the town. The hardships and privations of new country life were his lot for several years; but by great effort and constant labor, in the course of a few years, he reclaimed from its native wildness a well cultivated farm.

The widow of Phineas Leland, married for her second husband, Ziba Abby, of Chatham, in the State of Connecticut. When she went with her husband to Chatham, she took with her, her two daughters, Sarah and Deliverance, and both of them married there. Deliverance remained in Chatham as long as she lived; but Sarah removed to the part of the State of New York upon the Susquehannah River, adjoining the State of Pennsylvania, now called Owego, in the county of Tioga, where she resided until her death.

Joshua married in Grafton, but soon after his marriage, went to Chester, Vermont, and settled in a new and uncultivated part of the town. He brought the land on which he established himself, into a good state of cultivation, and continued there as long as he lived.

Caleb married in Grafton, and continued to reside there for several years. But about the year 1800, he also removed to Chester, Vermont, and soon after to the adjoining town of Baltimore, where he continued to live until his death.

The second Lydia, born in 1767, soon after her marriage went to Weathersfield, Vermont, and continued to reside there for twenty years, or more; then removed to Springfield, Vermont, and continued there as long as she lived. Her husband was a representative for two or three years in the Vermont Legislature; and also Judge of Probate for the county of Windsor, for several years.

The descendants of JAMES WHIPPLE, son of Jacob Whipple and Jerusha Leland and Grandson of James Leland, born in Grafton, Mass. in 1732, married Lydia Powers, and died in Hardwick, Mass. in the year 1767.

Parents.	Children.	When Born.	To whom married.	When Died.	Where Died.	Occupations, Offices and Honors.
James Whipple and Lydia Powers.	Lydia, Jacob, David, James, Moses,	1753 1755 1759 1765 1768	Edna Forbush, B Davis, M. Thayer & Arethusia Brooks Electa Johnson, Sarah Thayer.	1757 1818 1842 1832 1842	Dana, Mass. Greenwich, Mass. Springfield, N. Y. Dana, Mass.	Baptist P're'r & Dea. Farmer. do do
1 Jacob Whipple and Edna Forbush.	Lydia, Ephraim, Sarah, Mercy,	1779 1781 1782 1784	Ichabod Towne, Eliza'h Doubleday, Ezra Thayer,	1810 1810 1810 1810	Amherst, Mass. Dana, do Parish, N. Y. Dana, Mass.	Husband, Farmer. Esquire, Farmer.
1 Ichabod Towne and Lydia Whipple.	Lydia, Sarah, Mary, Julia, Ichabod Jr. Mary, Jacob, Fidelia, Edna, Elsinä,	1801 1803 1805 1808 1810 1811 1814 1816 1818 1821	Thomas Comee, Levi Hale, Austin B. Wood, Aman'a Doubleday Dexter Kellogg, Eliza W. Warren, George H. Davis, Horace Cutler, S. S. Dickenson,	1810 1810 1810 1810 1810 1810 1810 1810 1810 1810	Dana, Mass. New Salem, Mass. Dana do Conway, do Dana, do Montague, do Amherst, do do do do do do do	Farmer, Merchant.
1 Thomas Comee and Lydia Towne.	Wilson, Charles, Ezra, Maria, Franklin, Nancy, Sophia, Dennis, Susan, Thomas, Frederic,	1819 1821 1823 1825 1827 1829 1834 1836 1839 1841 1846	Maria Sibley, Saman'a Richard'n, Arbela Whipple,	1819 1821 1823 1825 1827 1829 1834 1836 1839 1841 1846	Boston, Mass. Boston, do Dana, do do do do do do do do do do do do do do do	Merchant. do Farmer. Farmer.
1 Wilson Comee and Maria Sibley.	Anson S. Edward W.	1842 1844			Boston, Mass. do do	
1 Levi Hale and Sarah Towne.	Dexter, Lorinda, Lester, Otis, Hoyt, Sarah,	1825 1827 1829 1833 1836 1839		1828	New Salem, Mass. Hardwick, do New Salem, do do do do do do do	Farmer.
1 Austin B. Wood and Julia Towne.	Charles A. Persis, Richard P. Julia S.	1839 1842 1845 1847			Conway, Mass. do do do do do do	
1 Ichad Towne, Jr. and Am'a Doubleday.	Lucy, Mary, Jacob A. Charles A. Amanda O.	1833 1835 1839 1843 1846			Dana, Mass. do do do do do do do do	
1 Dexter Kellogg and Mary Towne.	Franklin, Elizabeth, Mary, Lucy,	1839 1841 1844 1846		1843	Montague, Mass. do do do	
1-1 Jacob Towne & 6 Eliza W. Warren.	Charles F.	1845			Montague, Mass.	
1 George H. Davis and 7 Fidelia Towne.	Sarah, Lutheria F. Flora A.	1839 1840 1845			Amherst, Mass. do do do do	
1 Horace Cutler & 8 Edna Towne.	Horace E. Edmund P.	1842 1844		1843	Amherst, Mass. do do	
1 S. S. Dickinson and 9 Elsinä Towne.	Abby J. Mary W. S. Stors,	1841 1845 1847			Amherst, Mass. do do do do	

Parents.	Children.	When Born	To whom Married.	When Died.	Where Died or now live.	Occupations, Offices, and Honors
1 Eph'm Whipple & 2 Eliz'h Doubleday.	Arbelia.		Ezra Comee,		Dana, Mass.	
1 Ezra Thayer and 3 Sarah Whipple.	Six children,				Parish, N. Y.	
David Whipple 2 and Betsey Davis,	Lendall, Cyrena, Joel, Eliza.		Hosea Thayer, Eunice Richardson, Wm. Johnson.	1817 1821	Dana, Mass. Hardwick, Mass. do	
2 Hosea Thayer and 1 Cyrena Whipple.	Joel W.				Dana, Mass.	
2 Joel Whipple & 2 E Richardson.	7 children,				Hardwick, Mass.	
2 Wm. Johnson and 3 Eliza Whipple.	8 children,				Uncertain.	
James Whipple 3 and Electa Johnson.	James, Cynthia, Bathsheba, Seth, Catharine, Almira, Almond, Sophronia, Squire, Samson,	1785 1788 1791 1793 1796 1798 1800 1802 1804 1810	Sybel Sturdevant, Ephraim Thayer, Apollos Johnson, Eunice Metcalf, Thomas Jennings, Ira Haskell, Mary Curtis, Oliver N. Shipman, W. Anna Case,		Pittsfield, N. York, Spring'd do New York City, Otsego, New York, do do Greenwich, Mass. Howell, Mich. Springfield, N. Y. Utica, N. Y. Springfield, N. Y.	Farmer. Husband, Farmer. Husband Merchant. Machinest & Farmer do Clerk of Co. Court. Husband, Merchant. Cv'l. Engineer. see Farmer. [sk'e'h
3 James Whipple 1 and Sybil Sturdevant.	James M. Lewis, Seth J. William C. Electa, Charles II. John M. Ezra S. John P. Marcia J. Isaac T.	1808 1810 1813 1815 1817 1819 1821 1823 1826 1828 1832	Gennet McRary, Maria Vibbard and Sylvia Gilerist, Mary Gilerist, Louisa Gardner & Sarah Williams, Adam Truax, Octavia Delong, Lavinia Take,		Springfield, N. Y. do do do do Otsego, N. Y. Pittsfield, do do do Springfield, N. Y. Otsego, do Springfield, do do do do do	Farmer. do do do do Teacher. Farmer.
3 Ja's M. Whipple 1 and 1 Gennet McRary.	Oscar, Eliza'h M. Marcia J. Irving D.	1832 1835 1838 1846			Otsego, N. Y. do do do do do do	
3 Lewis Whipple & 1--2 Maria Vibbard	Louisa,	1835		1843		
3 S. J. Whipple & 1--3 Mary Gilerist.	Mary L.	1842			Springfield, N. Y.	
3 Adam Truax & 1-4 Electa Whipple.	Christina, Mary A.	1833 1835			Pittsfield, N. Y. do do	
1 C. H. Whipple & 5 Octavia Delong.	Lewis,				Pittsfield, N. Y.	
3 Ephraim Thayer 2 and Cynthia Whipple.	Arminda W. George W. Fidaa, Catherine N. Minerva, Decatur,	1816 1818 1822 1826 1828 1832		1836	Springfield, N. Y. do do do do do do do do do do	Farmer.
3 Apollos Johnson 3 and Bathsheba Whipple	Louisa, Franklin, Cyrus, Luthera, Caroline, James,	1815 1818 1820 1822 1824 1827	Franklin Lombard, Sarah Sabine, Z. Marsh, George G. Bramin,		Howell Mich. New York, do Howell, Mich. Dana, Mass. New York.	Trader. Husband, Physician. Merchant.
3 Frank'u Lombard 3 and 1 Louisa Johnson.	Apollos, Caroline, Levi,	1841 1843 1846			Howell, Mich. do do do do	
3 Fran'n Johnson & 3--2 Sarah Sabin.	Henry,	1844			New York.	

Parents.	Children.	When Born	To whom Married.	When Died.	Where Died or now live.	Occupations, Offices, and Honors.
3 Z. Marsh and 3-3 Luth'a Johnson.	Hellen,	1845			Howell, Mich.	
3 Geo. G. Bramin & 3-4 Caro'e Johnson.	James F.	1846			Dana, Mass	
3 Seth Whipple 4 and Eunice Metcalf.	Chiron T. Napoleon, Sophia, Catherine, Fennimore.	1821 1823 1825 1828 1834	Caroline Hicks,		Otsego, N. Y. do do do do do do	
3 C. T. Whipple & 4-1 Caroline Hicks.	Effinger E.	1845			Otsego, N. Y.	
3 Afond Whipple & 5 Mary Curtis.	Franklin,	1843			Howell, Mich.	
3 Oliv' N. Shipman and Sophronia Whipple	Luthera, Harriet, Larinda M. James W. Lucius P. Menzo R. Franklin T. Julia T. Loretta J.	1821 1824 1827 1831 1834 1837 1839 1841 1846	Villeroy Palmer,	1826 1839 1842	Springfield, N. Y. do do do do do do do do do do	
3 Ville'y Palmer & 6-1 Lu'ra Shipman.	Franklin,	1844			Springfield, N. Y.	
4 Moses Whipple and Sarah Thayer.	Rebecca, Sarah, Lydia, Moses, Polly, Joseph, Hannah, Susan B. Selinda, Ruby,	1790 1792 1795 1796 1799 1801 1803 1805 1809 1811	Daniel Stevens, Joel Gleason and Jacob Gibbs, Holland Randall, Eunice Knowls, Deborah Haskell, Silas N. Johnson, Cyrus Doubleday, Erastus Thayer,	1842	Hardwick, Mass. Prescott, do do do Hardwick, do do do do do Springfield, do Dana, do do do do do Hardwick. do	2d Hus. Lieutenant. Lieutenant. Col. Dea. Far. Car'er Deaf and Dumb. Husband, Farmer. Husband, Farmer. do do
4 Daniel Stevens and Rebecca Whipple.	Lewis, Cyrus W. Joseph W. Almond,		Unknown. Unknown.			
4 Joel Gleason and Sarah Whipple.	Alex W. Sarah W. Irene, Ebenezer,		Unknown, Unknown, Unknown,	1846	New Salem.	
4 Holland Randall and Lydia Whipple.	Eunice, Sophronia, Ruth,		N. H. Johnson, Zepheniah Sponee, Anson F. Allen,		Lansville, Ill. Springfield, Mass. Hardwick, do	
4 Moses Whipple and Eunice Knowles.	Harriet, Maria, Moses K. Susan, Albert, Charles,		Osman Brown,		Fitchburg, Mass.	
4 Jos'h Whipple & 5 Deborah Haskell.	Emily R.		John Haven,		Springfield, Mass.	Hus. Shoe Dealer.
4 Silas N. Johnson and Susan B. Whipple.	Gardner N Susan P. Moses W.	1824 1828 1839		1842	Dana.	
4 Erastus Thayer and Ruby Whipple.	Andrew, Mary A. Samuel, Elmar M.					

James Whipple's four sons were born in Hardwick. Jacob remained through life near the place of his birth, and died in Dana, a town taken from Hardwick. David settled in Greenwich, an adjoining town. James continued to live in Hardwick or Dana, till 1817, when he removed to Otsego county of Otsego, New York; and after a few years residence there, went to Springfield in the same county, where he continued until the time of his death. Moses never left the place of his nativity. Their decendants, as appears by the foregoing table, are scattered into many different parts of the country.

Squire Whipple is descended from Henry Leland, the common ancestor of the Leland family in America, through Ebenezer Leland of Shurburne. James Leland and Jerusha Leland, who married Jacob Whipple of Grafton; James Whipple of Hardwick, Mass., and James Whipple of Springfield, New York. He was born in Hardwick, Mass. September 16th, 1804. His father was a farmer, and he labored upon the farm during the early period of his life. From the age of eight to thirteen, he attended the common district school, in Hardwick, about six months each year, and labored the other six, part of the time in a cotton factory, and part upon the farm. In 1817, his father removed to Otsego county, New York, and his son Squire continued to reside with him upon the farm, for the five succeeding years; attending school about three months each year, and laboring nine. At the age of eighteen or nineteen, he taught school a short time. From 1822 to 1829, he attended Academical schools three or four months each year, and was employed either in private study or agricultural and mechanical labor the other eight or nine. With the aid of these slender advantages for preparation, he was enabled in the year 1829, to enter the senior class in Union College, and at the expiration of the year to receive the degree of A. B. After he left college, he was employed between one and two years, as an assistant engineer, upon the Baltimore and Ohio rail-road. He then commenced manufacturing mathematical instruments, to which business he has devoted a part of his time ever since, and has constructed a considerable number of valuable instruments. In 1839 or 1840, he designed the plan of a boat scale, for the Erie Canal Enlargement, and subsequently built a scale by contract at Utica, calculated to weigh draughts of three or four hundred tons; a work which has attracted a good deal of notice, and excited considerable admiration, as a machine possessing the essential requisites of strength, durability, convenience, simplicity and cheapness, to a degree scarcely to be exceeded. This work has served as a model for several others of the kind.

About the same time, he designed the plan of an *iron trussed bridge*, for which letters patent were obtained, and on which plan some six or eight bridges of from 70 to 100 feet have been built over the Erie Canal enlargement. Between 1840 and 1847, he conducted several preliminary surveys for canals and rail-roads, in New York and other States.

In 1846 and 1847, he prepared and published a small elementary and practical work, on the subject of bridge building. His work has received flattering no-

tices from distinguished engineers, and it is unquestionably a production of much merit. It is thus noticed in an article published in the *American Rail-Road Journal*, printed in Philadelphia, under date of May 8th, 1847.

“A treatise upon the construction of bridges, has lately been published, from the pen of S. Whipple, Esquire, C. E., of Utica, New York.

Mr. Whipple has given much time and attention to this important subject; and as he is a gentleman of high attainments, both scientific and practical, and warmly devoted to mechanical pursuits, his treatise is prepared in a very able manner, and will, no doubt, be productive of much good.

There is no branch of engineering so little understood by men of the profession, as that of the proper construction of bridges. This is evident from the diversity of plans adopted upon public works, which are as various almost as the works themselves—a state of things somewhat remarkable, as there cannot well be more than one best plan for bridges of the same dimensions and character, and which can only be accounted for by a want of that complete knowledge of the subject requisite for forming a correct judgement. This want, Mr Whipple aims to supply, and he begins at the right place, viz: at the foundation, by stating clearly the principles which should govern, and thence proceeding to the application of those principles in the arrangement of plans suited to various circumstances.

The treatise of Mr Whipple is drawn up in that plain and concise manner which indicates a clear and accurate mind, imbued with a very thorough knowledge of the subject. It is a work highly creditable to the profession, and will do honor to it at home and abroad. His illustrations and application of mechanical principles are brought as much as possible within the comprehension of all. He promises, if his present treatise meets with sufficient encouragement, to follow it by another of far more strictly practical character, giving full details of plans suited to different circumstances and localities. We trust he will be so far encouraged in his present effort, as to induce him to persevere until he has accomplished all that he proposes upon the subject on which he is engaged.

He is at present, (1849,) almost exclusively engaged in the construction of bridges of different dimensions, both of wood and iron, (principally of iron,) for rail-roads and common roads, in various parts of New York.

For more than thirty years past, he has discarded the use of animal food of all kinds, except the products of the dairy; mainly from a long cherished aversion to violence and cruelty to dumb creatures. And about the year 1847, he prepared and published a small work entitled, ‘The way to happiness, being an essay on the motives to human actions, and the fundamental principles of morality;’ in which he defends, and recommends with great ability, his peculiar system of diet, as being favorable to good health, rational economy and sound morality.



S. Whipple



The descendants of JERUSHA WHIPPLE, daughter of Jacob Whipple and Jerusha Leland, and grand-daughter of James Leland, born in Grafton in 1734; married David Haven, and died at Framingham, 1811.

Parents.	Children.	When Born	To whom Married.	When Died.	Where Died or now live.	Occupations, Offices, and Honors
David Haven and Jerusha Whipple.	Hannah,	1757	Nahum Stone,	1803	Grafton, Mass.	Hus. Clothier & Far.
	Jacob,	1759		1760	Framingham, Mass.	
	David,	1760		1777	do do	Sold'r of the Revo'n.
	Jacob,	1763	Asenath Arnes,	1845	Croydon, N. H.	Clergyman.
	Abner,	1765	Prudence Eames,		Framingham, Mass.	Cabinet Maker.
	Whipple,	1768	Judith Stow,		Croydon, N. H.	
	Richard,	1770	Sally Ingraham,		Boston, Mass.	Farmer and Painter.
	Martin,	1773	Milly Thompson.	1814	Montreal, L. C.	Trader.
Nahum Stone 1 and Hannah Haven.	Gregory,	1776	Prudence Leland,	1810	Weathersfield, Vt.	See Ebenezer Leland
	Albert,	1779	Sally B. Kimball,		Grafton, Mass.	Dea. Fam. & S. Rep.
	Daniel,	1780	Sally Williams,		Cambridge, Mass.	Tanner and Currier.
	Josiah,	1783	Betsey Bent,	1823	Oakham, do	Farmer.
1 Albert Stone 2 and Sally B. Kimball.	Hannah,	1804	Benj. Kingsbury,		Grafton, Mass.	Hus. Manufac & C'pt
	Mary,	1806	Lincoln Wood,		do do	Husband. Manufac'r.
	Lorana,	1808	Elijah L. Case,		do do	do Farmer.
	Sally,	1810	Wm. C. Tidd,		Marlboro, do	do do & Dea'n.
	Martha H.	1812	Leander S. Pratt,		Grafton, do	do Manufac'er.
	Albert G.	1814		1818	do do	
	James S.	1816	Mary L. Phiney.		Boston, do	Trader.
Elbridge K.	1818	Jane E. Brown,		Quincy, Ill.	do	
Lucy E.	1821	William J. Eaton,		Grafton, Mass.	Currier.	
1 Benj'n Kingsbury 2 and 1 Hannah Stone.	Sarah J.	1827		1832	Grafton, Mass.	
	Julia L.	1828		1832	do do	
	Albert B.	1830			do do	
	Henry N.	1832			do do	
	William B.	1835		1837	do do	
	Hannah S.	1837		1844	do do	
	Lyman E.	1841			do do	
Charles E.	1843			do do		
Horace A.	1845			do do		
1 William E. Tidd 2 and 4 Sally Stone.	Sarah W.	1839			Marlboro, Mass.	
	William W.	1841			do do	
	Mary W.	1843			do do	
	Adeline P.	1845			do do	
1 Leander S. Pratt 2 and 5 Martha H. Stone.	Henry W.	1837			Marlboro, Mass.	
	Charles L.	1839			do do	
	Martha S.	1842		1843	Grafton, do	
1-2 Jam. S. Stone & 6 Mary E. Phinney.	Albert,	1843			Boston.	
	Ellen A.	1846			do	
1 El'dge K. Stone & 2-7 Jane E. Brown.	Sarah E.	1843			Quincy Ill.	
	Emily H.	1846			do do	
1 Daniel Stone 3 and Sally Williams.	Nahum,	1809	Susannah Hovey,		Cambridge, Mas.	Music Teacher.
	Hannah,	1811	Freeman Hovey,	1838	do do	Husband. Carpenter.
	Sarah M.	1815	William Hovey,		do do	Hus., Architect.
	Cather'e W.	1817	Anson J. Stone,	1845	do do	Hus'bd. Wharfinger.
	L. Farwell,	1819			do do	Confectioner.
Daniel G.	1821			do do	Joiner.	
1 Nahum Stone 3 and 1 Susannah Hovey.	Susan E.	1832			Cambridge, Mass.	
	Cather'e E.	1834			do do	
	Hannah H.	1836			do do	
	Daniel P.	1837			do do	
	Sarah A.	1839			do do	
1-3 Freeman Hovey 2 & Hannah Stone.	Hannah M.	1833			Cambridge, Mass.	
	Sarah E.	1834			do do	
	Cathar'e S.	1837			do do	
1-3 Wm. Hovey, jr. 3 & Sarah M. Stone.	Helen M.	1835			Cambridge, Mass.	
	Hannah A.	1839			do do	
	William S.	1842			do do	
1-3 Anson J. Stone 4 & Cath'e W. Stone.	Joseph'e M.	1840			Cambridge, Mass.	
	Fred'ick A.	1842			do do	
1 Josiah Stone and 4 Betsey Bent.	Hannah,			Y'g	Oakham.	

Parents.	Children.	Where Born.	To whom Married.	When Died.	Where Died or now live.	Occupation, Offices, and Honors.
Jacob Haven 2 and Asenath Armes.	Elizabeth A. Moses, Hannah, Jason, Miranda,	1791 1793 1795 1796 1797	E. Hurd & E Chapin Simeon Wheeler, William Ames,	1793 1842 1798	Croydon, N. H. do do Newport, do Croydon, do Shirbrook, L. C.	Farmer. Hus. Farmer. Hus. Farmer.
2 Moses Haven 1 and Eleanor Hurd and Elizabeth Chapin.	Jacob, Harr't N. C. Asenath, Eleanor H. Elvira H. George P. Elizabeth E	1821 1823 1824 1826 1826 1828 1837	Prospr' L. Eastman	1827 1839	New York City. New Bedford, Mass do do Croydon, N. H. do do do do do do	Apothecary. Teacher. do Husband, Farmer.
2 Simeon Wheeler 2 and Hannah Haven.	Jacob W. Lucy P. Hannah M. Esther M. Nathaniel J	1828 1830 1832 1835 1837			Newport, N. H. do do do do do do do do	Printer.
2 William Ames 3 and Miranda Haven.	Adaline A. Miranda, Delia, Calista, William,	1821 1827 1829 1831 1834	Samuel Tuck,		Eaton, L. C. Sherbrook, L. C. do do do do do do	Husba'd Blacksmith.
Abner Haven 3 and Prudence Eames.	Jerusha, David, Hetty, Willard, Luke, Abner, Charles, Louisa, Abner, Emerson,	1790 1791 1794 1796 1797 1799 1800 1802 1806 1808	Ira Temple. Sally Coolidge, John Wenzell, Millo Haven, Eliza Nurse, Elbridge Gale, Matilda Lord, Susan Bachelor,	1803 1803 1825	Southborough Ms. Framingham, do do do do do do do Chepatchet, R. I. Framingham, Mass Boston, do Upton, do	Husband, Farmer. Farmer. Hus. Road Builder. Farmer. Cabinet Maker. Hus. Minister & Far. Shop Keeper. Hus'd, Boot Maker.
Richard Haven 5 and Sally Ingraham.	Richard, Sally. Jubal H. Caroline, William J. Harriet,				Boston, Mass. do do do do do do do do do do	
Martin Haven 6 and Millv Thompson.	Milly, Metcalf, George.				Montreal, L. C. do do do do	

The descendants of MOSES WHIPPLE, son of Jacob Whipple and Jerusha Leland, and grandson of James Leland, born in Grafton in the year 1736; married Catherine Forbush, and died in Charlestown, New Hampshire, in 1814.

Moses Whipple and Catherine Forbush.	Thomas, Aaron, Jerusha, Moses, Catherine, James, Hannah, Jacob, Jacob, Joseph, Benjamin, Susannah, Abel,	1759 1761 1763 1765 1768 1769 1771 1773 1774 1776 1778 1780 1781	Thankful Powers, Matilda Cooper, Eli Jacobs, Polly Elliot, Polly Hawes, Humphrey Bigelow ——Whiting, Tabitha Hall, Betsey Putnam, Samuel Hawes,	1838 1838	Charlestown, N. H. do Vermont, Stowe, Vt. Croydon, N. H. Newport, N. H. Sutton, Mass. Croydon, N. H. New York, do Berlin, Vt. Illinois, Virginia,	See Than'l Powers this chap.
Aaron Whipple 2 and Matilda Cooper.	David, Solomon, Huldah, Harvey, Moses, Solomon, Experien'e Griswold, Ruby,	1785 1788 1790 1791 1794 1796 1798 1800 1803	Sally Cutting, Nathaniel Wheeler, Martha Hawes, H Cooper,	1837 1788 1833 1798 1801 1809 1808	Croydon, N. H. do do do do do do do do do do do do	

Parents.	Children.	When Born	To whom Married.	When Died	Where Died or now live	Occupations, Offices, and Honors.
2 David Whipple 1 and Sally Cutting.	Ormus,	1806		1807	Croydon, N. H.	
	Experience	1808			do do	
	Adeline,	1810	Benj. Barton, Jr.		do do	
	Laura,	1813			do do	
	Orsamus,	1815			do do	
	David,	1817	Clement Chandler		do do	
	Solomon M	1820			do do	
	Barnabus C	1822			do do	
2 Benj. Barton, Jr. 1 and	Adeline,	1839			Croydon, N. H.	
	Arabel,	1840			do do	
3 Adaline Whipple.	Isabel,	1841			do do	
	Sarah A.	1844			do do	
2 David Whipple & 1-6 Clem'e Chand'r	Henry C.	1846			Croydon, N. H.	
2 Nathan'l Wheeler. 2 and Huddah Whipple,	Griswold,	1808			Percyville, Mo.	Physician.
	Anna,	1810	Alex Metcalf.		Newport, N. H.	
	William P.	1812			Keene, do	Lawyer.
	Edmund,	1814			Newport, do	Saddler,
	Morrel,	1816	Sophia Lattimer,		do do	Farmer.
	John,	1818			Croydon, do	do
	Lucy P.	1820	Edmund Ingham,		do do	
2 Morrel Wheeler & 2-2 Soph'a Lattimer	James,	1845			Newport, N. H.	
2 Harvey Whipple 3 and Martha Haven.	Abel,	1822			Croydon, N. H.	
	Cynthia,	1823		1840	do do	
	Darwin,	1824			do do	
	Martha,	1826		1840	do do	
	Matilda,	1826		1840	do do	
	Harvey,	1828		1833	do do	
2 Moses Whipple 4 and H. Cooper.	Horace D.	1829		1830	Croydon, N. H.	
	Barron S.	1831		1834	do do	
	Gilman C.	1833		1834	do do	
	Barron,	1834		1735	do do	
	Gilman,	1837			do do	
	Horace,	1839		1840	do do	
	Delavan,	1841			do do	
	Louis M.	1843			do do	
	Eunice M.	1846			do do	
Eli Jacobs 3 and Jerusha Whipple.	Elias H.	1792	Sally Stone,		New York,	
	John,				Vermont,	
	Jerusha,				do	
	Eli,				do	
	Mark,				do	
	William,				do	
	Catherine,				do	
	Esther,				do	
	Ruel,				do	
James Whipple 5 and Polly Hawes.	Elias,	1891			New York.	
	Nathan,	1792			Ohio,	Deaf and Dumb.
	James,	1793		1823	Eastport, Me.	
	Jacob,	1794			Croydon, N. H.	
	Jonathan,	1796			Newport, do	
	Polly,	1798			do do	
	George,	1800			Unknown.	
	Betsey,	1802	Freeman Crosby,		Newport, N. H.	
	Alexander,	1805	Dorothy Shepard,		do do	
Abel,	1805	Mary A. Watson,		Ohio.		
	Perlenia,	1807		New Hampshire.		
5 Freeman Crosby 4 and Betsey Whipple.	Ama E.	1831			Newport, N. H.	
	Jackson,	1832			do do	
	Albert,	1834			do do	
	James B.	1835			do do	
	Mary E.	1837			do do	
	Jane,	1839			do do	
	Haughton,	1846			Croydon, N. H.	

The descendants of HANNAH WHIPPLE, daughter of Jacob Whipple and Jerusha Leland and grand daughter of James Leland, born in Grafton in 1738, married Isaac Harrington; and died at Shrewsbury in the year 1804.

Parents.	Children.	When Born	To whom Married.	When Died.	Where Died or now live.	Occupations, Offices, and Honors.
Isaac Harrington and Hannah Whipple.	Adam, Fortunatus Jubal,	1759 1764 1769	Lucretia Bigelow, Anna Harrington,	1792 1841 1802	Shrewsbury, Mass. do do Boston, do	Farmer. Far. and State Rep. Capt. and Merchant.
Adam Harrington and Lucretia Bigelow.	Hannah, Zillah, Isaac, Lucretia.	1782 1784 1790 1793	Silas Wheelock, Daniel Harrington, Rhoda Smith, Henry Cary,	1846 do 1843 do	Shrewsbury, Mass. do do do do do do	Husband, Physician. Husband Col. Farmer.
1 Silas Wheelock and Hannah Harrington.	Luther, Clarendon, Harriet, Eliza W.	1802 1804 1806 1809	A. W. Fairbanks. Henry Snow, Oliver Harrington,	1820	Shrewsbury, Mass. Worcester, do Shrewsbury, do Worcester, do	
1 Henry Snow and 1-2 Har't Wheelock	Har't E. M. Marian P.	1825 1829			Shrewsbury, Mass. do do	
1 Oliver Har'ton & 1-3 E. W. Wheelock	Lucius H.	1831			Worcester, Mass. do do	
1 D. Harrington and Zillah Harrington.	Adam, Henry, H. Marian, Rosan,	1809 1811 1819 1822	Nancy Wesson, Cornelia Wesson, Rufus Wesson, Luther H. Temple.		Worcester, Mass. do do do do Shrewsbury, Mass.	
1 Adam Harrington and 1 Nancy Wesson.	Nancy R. Harriet, Georgianna James H.				Worcester, Mass. do do do do do do	
1 H. H. Harrington & 2-2 Corn'a Wesson.	Francis H. Gilbert,				Worcester, Mass. do do	
1 R Wesson Jr. and 2-3 M Harrington.	James E. Charles M.				Worcester, Mass. do do	
1 Isaac Harrington and 3 Rhoda Smith.	Samuel S. Elbridge G. Isaac S. Nancy E. Char'l'te L. Adam L. Clarinda A.	1810 1812 1813 1815 1818 1820 1822	Susan Harrington, Maria R. Knowlton Daniel Harrington. Wm. Bartlett, Mary Pratt,		Shrewsbury, Mass. Grafton, do do do Shrewsbury, do do do Worcester, do Shrewsbury, do	
1 E. G. Harrington & 3-1 S. Harrington.	Isaac,				Grafton, Mass.	
1 I. S. Harrington & 3-2 M. R. Knowl'n.	Maria A. Eveline E.				Grafton, Mass. do do	
1 D. Harrington & 3-3 N. E. Harrin'n.	Charlotte,				Shrewsbury, Mass.	
1 Wm. Bartlett and 3-4 C. L. Harrington.	Clarendon, Nancy.				Shrewsbury, Mass. do do	
1 Henry Cary and 4 Lucretia Harrington	Adam H. Theod'e C. Isaac H.	1812 1813 1815	Mehtable Smith, Maria Freeman, Mary H. Parks,		Shrewsbury, Mass. Worcester, do New York.	
1 A. H. Cary and 4-1 Mahit'e Smith.	Maria,				Shrewsbury, Mass.	
Fortu's Harrington and 2 Anna Harrington..	Anna, Adam, Mary, Jubal, Oliver,	1792 1799 1801 1803 1805	Gardner Wheelock Emily Lakin, Lewis Thayer, Lucretia Keyes, Eliza Wheeler,	1831 1840	Grafton, Mass. Boston, do Worcester, Mass. do do do do	U. S. Ins. State Rep. Lawyer & Repren'e Agent W. R. Road.
2 Gard'r Wheelock and 1 Anna Harrington.	Oliver H. Nancy M. Mary E. Caroline E.	1821 1823 1825 1829			Grafton, do do do do do do do	
2 A. Harrington & 2 Emily Lakin.	Ellen, Tryphosa,	18130 1830			Boston, Mass. do do	
2 Lewis Thayer and 3 Mary Harrington.	Caroline A. Charles L. Ann, Mary,	1825 1827 1820 1833			Worcester, Mass. do do do do do do	

Parents.	Children.	When Born	To whom Married.	When Died.	Where Died or now live	Occupations, Offices, and Honors
2 Jubal Harrington.	Anna H.	1829			Worcester, Mass.	
4 and	Sarah C.	1831			do do	
Lucretia Keyes.	Mary L.	1833			do do	
2 O. Harrington &	Lucien.	1831			Worcester, Mass.	
5 Eliza Wheelock.					do do	

The descendants of PRUDENCE WHIPPLE, daughter of Jacob Whipple and Jerusha Leland, and granddaughter of James Leland; born in Grafton 1740; married David Warren, and died at Newport, N. H., in the year 1820.

David Warren and Prudence Whipple.	Moses, 1762 Aaron, 1762 Tabitha, 1764 David, 1766 Prudence, 1768 Sally, 1770 Isaac, 1772 Samuel, 1775 Louisa, 1777 Asahel, 1778 Jemima, 1781		Abel Wheeler, Joshua Wheeler, Mercy Thomas, Huldah Leland, Syrell Goodel,	1832	Cape Breton, State of New York. Pomfret, Vt. Rochester, Vt. Newport, N. H. do do Ohio. Morristown, Vt. 1812 Weathersfield, Vt. Morristown, Vt.	See Huldah Leland.
David Warren and 1	David, Anna, John, Polly, Daniel, Thirzy, Eliza,				Vermont. do do do do do do	
Abel Wheeler and 2 Prudence Warren.	Vashti, Abel, Luke, Syrell, Alvira, Pliny, Lovel,				Newport, N. H. do do do do do do do do do do	
Joshua Wheeler and 3 Sally Warren.	Nahon, Samuel, Sally,				Newport, N. H. do do do do	
Isaac Warren and 4 Mary Thomas.	Minerva, 1801 Anson, 1802 Cyrus, 1804 William, 1805 Lucinda, 1807 Mary, 1809 Henry, 1812 Emeline, 1814 William, 1818	Lavinia Tuttle and Eliza Bowen, Susan Winn, James Pollard, Paul Colburn, Eliza Brown,			Newport, N. H. do do do do do do do do do do do do do do	
4 Moses Warren & 1 Eliza Brown and Lavinia Tuttle.	Henry E. 1831 Sylvester, 1839 Eliza L. 1842				Newport, N. H. do do do do	
4 Cyrus Warren & 2 Susan Winn.	Harriet, George H.				Newport, N. H. do do	
4 James Pollard and 3 Mary Warren.	Lucy Ann, Warren, Ellen, James, Charles, Emeline,				Newport, N. H. do do do do do do do do	

Jacob Haven, son of David Haven and Jerusha Whipple, born in 1763, was educated at Harvard University, and graduated in 1785. Jubal Harrington, son of Fortunatus Harrington, and grandson of Hannah Whipple, born in 1803, was educated at Brown's University, and received his degree of A. B. in 1825.

The descendants of ELIZABETH WHIPPLE, daughter of Jacob Whipple and Jerusha Leland, and granddaughter of James Leland; born in Grafton 1744, married David Wadsworth, and died at Grafton in 1827.

Parents.	Children.	When Born	To whom Married.	When Died.	Where Died or now live.	Occupations, Offices, and Honors.		
David Wadsworth and Elizabeth Whipple.	Susannah,	1764	Peter Farnum,	1835	Grafton, Mass.	Husband, Farmer.		
	David,	1767	Virtue Willard,		Barre, do	Far. & Scythe Mak'r		
	Jonathan,	1769	Tabitha Warren,		Grafton, do	do do		
	John,	1771	Lois Warren,		1833 Barre, do	Farmer.		
	Jacob,	1773	Elizabeth Barnes,		1774 Grafton, do	do		
	Samuel,	1775			do do	do		
	Ebenezer,	1777	do do		1777 do do	do		
	Moses,	1778	Elizabeth Tisdale,		Dover, do	do		
Paul,	1781	Anna Barnes,	1782 Grafton, do	Auburn, N. Y.	Far. & Scythe Maker			
Joseph,	1784							
Peter Farnum and Sus'h Wadsworth.	Paul,	1788	Sally Wadsworth & Mary Tiffany, Mary Staples & Elizabeth Davis,	1828	Philadelphia, Penn	Commission Mer'nt. do do		
	John,	1790	Sylvanus Holbrook		do do	Farmer.		
	Elizabeth,	1793	Betsey Parkhurst.		1828 Northbridge, Mass.			
	David,	1796	Louisa Nichols,		Grafton, do	Commission Mer'nt.		
1 Paul Farnum & 1 S. Wadsworth & Mary Tiffany.	George W. Sarah, Edward,	1818 1829 1834			Philadelphia, Penn do do do			
	1 John Farnum and 2 Elizabeth Davis.	Susannah,	1843		Philadelphia, Penn			
1 David Farnum & 4 Betsey Parkhurst	Ithiel, Elizabeth,	1825 1828			Grafton, Mass. do do			
	1 Peter Farnum 5 and Louisa Nichols.	John N. Charles, Francis,	1823 1825 1842	1835	Grafton, Mass. Philadelphia, Penn do do			
David Wadsworth 2 and Virtue Willard.	Betsey, Perley, Susan, Patty, David, Willard, Martha W. Samuel, Charles, Mary,	1790 1791 1793 1796 1797 1800 1802 1804 1806 1808	Nathaniel Loring, Phebe Delaney, James Clafin, Sabra Hotchkiss, Eliza Spring, Josiah D. Holden, Eliza Baldwin, Hiram Parker,	1816	Barre, Mass. West Indies, Hopkinton, Mass. Grafton, do Barre, do Hopkinton, do Barre, do 1617 do do New York City, do do	Master Mariner. Husband, Farmer. Farmer. Farmer. Lawyer.		
	2 Nathaniel Loring 1 and Betsey Wadsworth.	Joseph F. Martha C. Nelson, Daniel W. Willard, Eliza Ann,	1815 1817 8119 1821 1823 1827		Violet Merrick, Simpon C. Heald,	Worcester, Mass. Hubbardston do New York, Boston, Mass. Worcester, Mass. do do	Merchant. Husband, Miller.	
	2 Joseph F. Loring 1 and 1 Violet Merrick.	Frances, Charles, Joseph,	1841 1843 1846			Worcester, Mass. do do do		
	2 Sim'n C. Heald & 1-2 M. C. Loring.	Loring,	1844			Hubbardston, Mass		
	2 P. Wadsworth & 2 Phebe Delaney.	Viola,	1815			New York.		
	2 James Clafin 3 and Susan Wadsworth.	Thomas J. Mary, Charles W. Martha, Isaac, Susannah, James.	1814 1816 1818 1820 1822 1824 1831		Holbrook, John Valentine, Mary Valentine,		Boston, Mass. Hopkinton, Mass. do do do do do do	Rail Road Conduct'r
		2 Tho's J. Clafin & 3-1—Holbrook.	Mary,		1845		Hopkinton, Mass.	
		2 John Valentine & 3-2 Mary Clafin.	Mary,		1844		Hopkinton, Mass.	

Parents.	Children.	When Born.	To whom Married.	When Died	Where Died or now live.	Occupations, Offices, and Honors
2 C. W. Claflin and 3-3 Mary Valentine	Caroline,	1845			Hopkinton, Mass.	
2 David Wadsworth 4 and Sabra Hotchkiss.	Maria, David, Charles,	1824 1829 1836			Barre, Mass. do do do do	
2 W. Wadsworth 5 and Eliza Spring.	Frances, Sarah, Joseph, Eliza,	1832 1841 1836 1839			Hopkinton, Mass. do do do do do do	
2 Josiah D. Holden 6 and M. W. Wadsworth	Charles W. Harriot, Martha, Abby P.	1826 1828 1832 1854		1843	Barre, Mass. do do do do do do	
2 C. Wadsworth & 7 Eliza Baldwin.	Eliza,	1845		1845	New York.	
2 Hiram Parker 8 and Mary Wadsworth.	Henry, Hiram, Thomas, Mary,	1831 1833 1836 1848			New York. do do do	
Jona'n Wadsworth 3 and Tabitha Warren.	Polly, Sally, Nancy, David, Eliza Ann, Lucina, Susan, Jonathan,	1790 1794 1798 1803 1806 1808 1810 1816	James Martin, Paul Farrum, Elbridge Hewitt, Caroline Metcalf, Zephaniah Frost, Adolphus Fowler, Calvin Taft,	1833 1829 1839	Grafton, Mass. Boston, do Grafton, do Cambridge, Vt. New York City. Grafton, Mass.	See P. Farrum p. 54. Merchant.
3 James Martin and 1 Polly Wadsworth	Lucey M. Catherine J	1829 1831		1835	Grafton, Mass. do do	
3 Elbridge Howet 3 and Nancy Wadsworth.	Andrew F. Mary, Caroline, George,	1829 1831 1833 1835			Grafton, Mass. do do do do do do	
3 David Wadsworth 4 and Caroline Metcalf.	Caroline, Sarah A. Susan, Jonathan, Lois Jane, David, John, Mary, Stephen.	1827 1829 1831 1833 1835 1837 1839 1841 1843			Cambridge, Vt. do do do do do do do do do do do do do do	
3 Zaphaniah Frost 5 and L. A. Wadsworth.	Susan F. Caroline W Joseph, George,	1830 1834 1836 1845			New York City. do do do do do do	
3 Adolphus Fowler 6 and Levina Wadsworth.	Sarah F. Augustus, Charles, Edward, Franklin, Susan, W. John, Mary E. An Infant,	1831 1833 1834 1837 1839 1841 1842 1844 1846			Grafton, Mass. do do do do do do do do do do do do do do	
3 Calvin Taft and 7 S. Wadsworth.	Jane A.	1834			Grafton, Mass.	
John Wadsworth 4 and Lois Warren.	Lucey, Joseph, Sally, John, Paul, Hiram, Lois, Philia W. Delphia, Samnel, Caroline, Adaline	1799 1800 1802 1804 1806 1808 1810 1812 1814 1816 1818 1823	Joseph H. Stone, Henry Holbrook, Mary A. Blackmer, Abigail H. Felton, Louisa Dennis, Otis Prince, D. A. Robinson, Austin Cowle, Huldah Jenkins, Edwin Reed	1824 1838 1836 1818	Barre, Mass. do do do do do do do do do do Worcester, Mass. Barre, do do do Boston, do Barre, do New Braintree, M.	Hus. Scythe Maker Student in College. Husband, Farmer. Farmer. do Trader and Lieut. Hus. Manufacturer. Hus. Farmer. Lieut. Hus. Manufacturer. Trader.

Parents.	Children.	When Born	To whom Married.	When Died.	Where Died or now live.	Occupations, Offices, and Honors.
4 Joseph H. Stone 1 and Lucy Wadsworth.	John A.	1821			Salem, Mass.	Farmer.
	Joseph E.	1822			Barre, do	Farmer.
	James M.	1824			do do	do
	Hiram W.	1827		1829	do do	
	Caroline L.	1830			do do	
	Frede'k A.	1832		1834	do do	
	Lucy M.	1833			do do	
	Henry O.	1836			do do	
	Sarah A.	1839			do do	
4 Henry Holbrook 2 and Sally Wadsworth.	Franklin,	1829			Barre, Mass.	
	Stephen,	1831			do do	
	John W.	1833			do do	
	Joseph W.	1835			do do	
	Mary E.	1841			do do	
	Henry C.	1842			do do	
4 J. Wadsworth and 3 M. A. Blackmer.	Mary Ann,	1828		1840	Barre, Mass.	
	Hiram W.	1830			do do	
4 Paul Wadsworth 4 and Abigail H. Felton.	Marcus M.	1836			Barre, Mass.	
	John,	1842			do do	
	Seraph F.	1844			do do	
4 H. Wadsworth & 5 Louisa Dennis.	Joseph D.	1839			Barre, Mass.	
4 Otis Prince 6 and Lois Wadsworth.	Henry W.	1835			Worcester, Mass.	
	Charles E.	1838		1839	Barre, do	
	Adelade L.	1841		1841	do do	
	Phidelia M.	1843		1844	Worcester, do	
4 D. A. Robinson 7 and P. W. Wadsworth.	Caroli'e W.	1833			Barre, Mass.	
	John A.	1836		1839	do do	
	Hannah D.	1838			do do	
	Adelade L.	1842			do do	
4 Austin Cowles & 8 D. Wadsworth.	Sarah Jane,	1836			Barre, Mass.	
4 S. Wadsworth & 9 Huldah Jenkins.	Eliza'h W.	1844			Boston, Mass.	
4 Edwin Read 10 and Ada,ne Wadsworth.	Mary L.	1842			1844 New Braintree Ms.	
	Charles E.	1844			do do	
	Juliaette,	1846			do do	
M. Wadsworth and 5 Elizabeth Tisdale.	Eliza,	1806	Thomas Smith,		Dover, Mass.	
	James,	1807		1825	Northbridge, Mass.	
Joseph Wadsworth 6 and Anna Barnes.	Elizabeth,	1806	John Anthony,		Cayuga Co. N. Y.	
	Samuel,	1809	Amanda Allen,		do do	
	Anne,	1811		1838	do do	
	Susannah,	1813		1846	do do	
	Joseph,	1815		1819	Auburn, N. Y.	
	Jane,	1818	Henry Dainey		do do	
	Joseph,	1821		1825	do do	
	Hannah,	1823	Bennet Edson,		do do	
	David,	1824			do do	
Joseph,	1826		1834	do do		
6 John Anthony 1 and Eliza'h Wadsworth.	Anne,	1826			Cayuga Co. N. Y.	
	Joseph,	1823			do do	
	Samuel,	1829			do do	
	David,	1832			do do	
	Charles,	1834			do do	
	Joshua,	1837			do do	
	Humphrey,	1840			do do	
6 S. Wadsworth & 2 Amanda Allen.	Six Child'n				Cayuga Co. N. Y.	
6 Henry Dainey 3 and Jane Wadsworth.	Son	1841			Cayuga Co. N. Y.	
	do	1843			do do	
	do	1846			do do	
6 Bennet Edson & 4 H. Wadsworth.	Daughter,	1843			Anburn, N. Y.	

The descendants of SUSANNAH WHIPPLE, daughter of Jerusha Leland, and granddaughter of James Leland; born in Grafton, Mass., 1749, married Thomas M. Baker, and died at Upton, Mass., in the year 1810.

Parents.	Children.	When Born	To whom Married.	When Died	Where Died or now live.	Occupations, Offices, and Honors
Thomas M. Baker and Susannah Whipple.	Susannah, Hillet,	1769	Amos Batchelder,	1813	Ohio.	
	Ward,	1770	Hannah Fowler,	1798	Upton, Mass.	Farmer.
	Thankful,	1772	Phebe Fowler,		Grafton, do	Farmer.
	Thomas M. Lovell,	1775	Moses Eames,	1843	Charlton, do	
	Edward,	1777	Betsy Sherman,		Upton, do	Farmer & Black'th.
	Polly,	1779	Mary Legg,		Grafton, do	Farmer & Inkeeper.
	Betsy, Dulecena.	1781	Polly Sherman,		Ohio, do	Blacksmith.
		1784	Samuel Saddler,	1838	Upton, Mass.	
		1786	Stephen Taft,	do do	do do	
		1791		1810	do do	
Amos Batchelder, 1 and Susannah Baker,	Amos, Elijah, Elisha, Susannah, Chloe, Sophia, Lucinda.				Ohio, do do do do do do	
	Harriet, Melita,	1794	Eugene Baker,		Orange, Mass.	
		1796	Enoch Goodell,		Troy, N. Y.	
	Caroline, Hillet, Dorkis,	1815		1828	Northbridge, Mass.	
		1817			Orange, do	
		1819		1830	do do	
Ward Baker 3 and Phebe Fowler.	Sophronia, Almira, Hillet, Narcissa, Millott, Fatinia,	1799	Zalmon Toby,		Pawtucket, R. I.	
		1800	Levi Rawson,		Grafton, Mass.	Shoemaker.
		1803			do do	
		1805		1828	Northbridge, Mass.	Shoe Dealer.
		1806	Susan Roberts,		Denamora, N. Y.	
	1808	Job Nelson,		Middleboro', Mass.		
3 Zalmon Toby 1 and Sophrona Baker.	Caroline, Almira, Samuel,	1833			Pawtucket, R. I.	
		1835			do do	
		1837			do do	
3 Millot Baker 3 and Susan Roberts.	Narcissa, Julia, Andrew J, Susan E.	1831			Denamora, N. Y.	
		1835			do do	
		1839			do do	
		1843			do do	
3 Job Nelson 4 and Fatima Baker.	Abiah, Elizabeth, Thomas M, Sidney,	1834			Middleboro', Mass.	
		1836			do do	
		1840			do do	
		1844			do do	
Moses Eames 4 and Thankful Baker.	Susan, Reuben, Lowell, Dulecena, Irene,	1802	Austin Blake,		New York City.	
		1804	Olivia Eames,		Hoosac, N. Y.	Shoemaker.
		1806	Olivia Sherman,	1838	New Orleans, Lon.	Shoe Dealer.
		1809	Samuel Bishop,		Brookfield, Mass.	Shoemaker.
		1811	Fred'k Waterman.	1840	Grafton, do	
4 Austin Blake and 1 Susan Eames.	Elianna, Henry C.	1840			New York City.	
		1844			do do	
4 Reuben Eames & 2 Olivia Eames.	Clarissa F.	1841			Hoosac, N. Y.	
4 Lowell Eames & 3 Olivia Sherman.	George L.	1838			Grafton, Mass.	
4 Samuel Bishop & 4 Dulecena Eames	Irene E. Olivia A.	1833			Brookfield, Mass.	
		1838			do do	
Thomas M. Baker 5 and Betsy Sherman.	Betsy, Thomas M.	1801	John Shurtliff,		Upton, Mass.	
		1803	Sophia Morse and Bathsheba Brown,		Grafton, do	Shoemaker.
	Merrill, Lapulett, Nancy,	1806	Martha Brown,		Upton, do	do
		1808		1811	Grafton, do	
		1811	Stillman Coburn,	1834	Upton, do	
5 John Shurtliff 1 and Betsy Baker.	William, Eliza, Thomas M.	1818	Candace Hall,		Upton, Mass.	
		1821	Moses C. Hayden,		Grafton, do	
		1825			Upton, do	

Parents.	Children.	When Born	To whom Married.	When Died	Where Died or now live.	Occupation, Offices, and Honors.
5 Wm. Shurtliff 1 and 1 Candace Hall.	John W. Nancy E. Sarah E.	1842 1844 1846			Upton, Mass. do do do do	
5 M. C. Hayden and 2 Eliza Shurtliff.	Charles A. Frances, Hannah C.	1841 1843 1845			Grafton, Mass. do do do do	
5 Thos. M. Baker 2 Sophia Morse and Bathsheba Brown.	Samuel, Susan, Betsey, Thomas M.	1820 1828 1831 1845			Grafton, Mass. do do do do do do	
5 Merrill Baker & 3 Martha Brown.	Edward,	1835			Upton, Mass.	
5 Still'n Coburn & 4 Naney Baker.	Franklin,	1834			Upton, Mass.	
Lovell Baker 6 and Mary Legg.	Cynthia, Lovell, Mary,	1804 1808 1813	Sarah P. Page, Andrew E. Turner,	1820	Upton, Mass. Grafton, do do do	Deputy Sheriff.
6 Lovell Baker and 1 Sarah P. Page.	Cynthia E. John L.	1830 1832			Grafton, Mass. do do	
6 A. E. Turner 2 and Mary Baker.	Mary E. Mar'a A. B. Caroline, Arta L.	1834 1837 1841 1843			Grafton, Mass. do do do do do do	
Edward Baker 7 and Polly Sherman.	Emeline, Polly, Sarah, Dulcena, Edward, Charles, George, Susan, John,	1803 1805 1807 1809 1811 1813 1815 1818 1823		1837 1839	Ohio, do Penn-yan, N. Y. do do Ohio, do do do do	
Samuel Saddler 8 and Polly Baker.	Mary H. William H. Lapulatt, Eli B. Susan W. Edward, Catherine, Milo B.	1810 1812 1814 1816 1818 1819 1821 1824	Job B. Moor, Amanda Howland, Mary Brown, John Waterman, Sarah Paterson, George A. Brown,		Shrewsbury, Vt. Milford, Mass. Upton, do Grafton, do do do Rutland, Vt. Upton, Mass. Milford, do	Farmer & Shoema'r
8 Job B. Moor 1 and Mary H. Sadler.	Nancy, Hannah, Betsey,	1834 1837 1841			Shrewsbury, Vt. do do do do	
8 Wm. H. Sadler & 2 Amanda Howland	William F.	1837			Milford, Mass.	
8 E. B. Sadler and 3 Mary Brown.	Bath'ba A. Catherine,	1841 1844			Grafton, Mass. do do	
8 J. Waterman and 4 S. W. Sadler.	George E. Mary E.	1837 1839			Grafton, Mass. do do	
8 Edward Sadler & 5 Sarah Paterson,	George, Sarah,	1843 1846			Rutland, Vt. do do	
Stephen Taft 9 and Betsey Baker.	Valarous, Jemima, Harriet C. Jemima, Melita A.	1819 1821 1825 1827 1830		1825	Upton, Mass. do do do do do do do do	

The descendants of JEMIMA WHIPPLE, daughter of Jacob Whipple and, Jerusha Leland, and granddaughter of James Leland: born in Grafton, Mass. 1753; married Ephraim Whitney and died at Upton, Mass., in the year 1795.

Parents.	Children.	When Born	To whom Married.	When Died	Where Died or now live.	Occupations, Offices, and Honors
Ephraim Whitney and Jemima Whipple	Joel,	1779		1803	Upton, Mass.	
	Daniel,	1781		1795	do do	
	Lydia,	1783	John Rockwood,		Hopkinton, Mass.	
	Moses,	1786	Susannah Hall,		Upton, do	Farmer.
	Sophia,	1789	Elias Warfield,		Milford, do	Farmer.
	Chloe,	1791			Upton, do	
	Jemima,	1795	Francis Hapgood,		Mendon, do	Shoemaker.
John Rockwood 1 and Lydia Whitney.	Emily,	1805	Elijah Forbush,	1810	Upton, Mass.	
	Deborah,	1807	John Picket,	1833	Hopkinton, Mass.	
Moses Whitney 2 and Susannah Hall,	Gregory, S.	1811	Silence Brown,		Sherburne, do	
	William J.	1815	Harriet Morse,		Upton, Mass.	Farmer.
	Sarah T.	1819	David F. Eames,		do do	
	Jemima W.	1820	Cha's C. Johnson,		Milford, do	
	Mary H.	1822		1825	Upton, do	
	Mary J.	1827			do do	
2 W. F. Whitney & 1 Harriet Morse.	Susan'h H.	1830			do do	
	Rowena C.	1833			do do	
Elias Warfield 3 and Sophia Whitney.	Henry A.	1841			Upton, Mass.	
	Sarah R.	1844			do do	
	Addison,	1816	H. A. Rockwood,		Holliston, Mass.	
	Sophia,	1820	Elijah Bullard,		Milford, do	
3 Addison Warfield 1 and H. A. Rockwood.	Elias,	1823			do do	
	Ruby,	1826			Holliston, do	
	Whipple,	1828			Milford, do	
	Harriet,	1841		1841	Holliston, Mass.	
3 Eli'h Bullard and 2 Sophia Warfield,	Elias A.	1842		1845	do do	
	Aaron,	1846			do do	
	Elizabeth,	1845			Milford, Mass.	

William P. Wheeler, son of Nathaniel Wheeler and Huldah Whipple and grandson of Aaron Whipple, born in 1812, was educated at the law school in Harvard University, and received his degree of L. L. D. in 1842.

Charles Wadsworth, son of David Wadsworth and grandson of Elizabeth Whipple, born in 1806, was educated at Brown University and graduated with the class of 1827.

Parents.	Children.	When Born	To whom Married.	When Died	Where Born or now live.	Occupations, Offices, and Honors.
1 Lyman Dudley 6 and Susan'h Burnham,	Lorenzo,	1817	— Willoby,		Mansfield, Ohio,	Merchant.
	Orison,	1819			do do	do
	Hannah,	1822			do do	
	Eliza A.	1824			do do	
	John,	1832			1833 Oswego, N. Y.	Farmer.
1 Abel Prouty 7 and Mary Dudley.	Sarah,	1821			young Hannibal, N. Y.	
	Merett,	1824			Ohio,	
	Jernsha,	1825			do	
James Dudley 8 and Lucy Chapen.	Addison,	1827			Delavan, Wis.	Farmer.
	Charles,	1829			do do	
	Ann,	1833			do do	
	James A.	1835			do do	
1 Ira Dudley, 9 and Margaret Ferris.	Mary A.	1823	James B. Curtis,		Hannibalville N. Y.	Husband, Farmer.
	Angeline A	1825	Robert Fullerton,		Fulton, do	Husband, Merchant.
	Herbert S.	1827			St. Charles, Ill.	
	Emily Z.	1830			Fulton, N. Y.	
	Judson H.	1832			St. Charles, Ill.	
	George P.	1838			do do	
1 Abner Loomis & 10 Rebecca Dudley.	Abner D.	1833			Bloomingsdale, Ill.	
1 Step'n M. Dudley 11 and Lucy Dudley.	Mira,	1828			Orland, Ind.	
	Jonathan,	1830			do do	
	Sophia,	1832			1835 Hannibal, N. Y.	
	George,	1834			Orland, Ind.	
	Lucinda,	1837			do do	
	Grove,	1839			do do	
1 Isaac T. Dudley 12 and Irene Lockwood.	Caroline,	1834			Oswego, N. Y.	
	Angeline,	1836			do do	
	Lucretia,	1839			do do	
1 Isaiah Andrus 13 and Eleeta Dudley.	Lois,	1828			Oswego, N. Y.	
	Mary E.	1829			do do	
	Jane A.	1832			do do	
	John D.	1834			do do	
	Joseph,	1838			1838 do do	

The descendants of LUCY LELAND, daughter of Benjamin Leland and granddaughter of James Leland, born in Grafton, Mass., in 1740, married Eleazer Fletcher, and died at Worcester, Mass., in 1814.

Elenzer Fletcher, and Lucy Leland.	Lydia,	1761	Samuel Goldthwait.	1824	Newport, N. H.	Farmer.	
	Tabitha,	1763	Emerson Hall.		Sempronius, N. Y.		
	Ebenezer,	1765	Polly Goldthwait.		Harmony, N. Y.		
Samuel Goldthwait 1 and Lydia Fletcher,	Asenath,	1785			Newport, N. H.		
	Zina,	1787			Nancy Howard,		do do
	Patience,	1791					do do
	Alvin,	1793			Polly Metcalf.		Croydon, do
1 Zina Goldthwait 1 and Nancy Howard.	Mary Ann,	1816	Daniel Ward,		Marseilles, Ill.	Husband, Physician.	
	Alvira, W.	1819			Newport, N. H.		
	Francis H.	1823	Julia Humphrey,		do do	Farmer.	
1 Daniel Ward and 1-1 M. A. Goldthw't.	Ada, Zina G.	1842 1845			Marseilles, Ill. do do		
1 Alvin Goldthwait, 2 and Polly Metcalf.	Julia,	1814	Wm. Webster,	1846	Croydon, N. H.	Farmer. Husband, Pedler. Husband, Farmer. Shoemaker. Husband Blacksmith.	
	Melinda,	1816	William Putman,		do do		
	Obed,	1818	Phebe M. Holt,		Greenfield, do		
	Lydia,	1819	John Webster,		Nashua, do		
	Abigail,	1821	Hiram Brown,		Croydon, do		
	Arnold,	1823	R. A. Dunbar,		do do		
	Nancy A	1825	T. B. Abbott,		Andover, do		
	Samuel,	1828			Croydon, do		
	Ira,	1830			do do		
Calvin,	1832		do do				
1 Wm. Putman and 2-1 M. Goldthwait.	Asenath G. Ellen M.	1833 1842			Croydon, N. H. do do		
	Harriet,	1841			Greenfield, N. H.		

Parents.	Children.	When Born	To whom Married.	When Died.	Where Died or now live.	Occupations, Offices, and Honors.
1 Hiram Brown and 2-3 A. Goldthwait.	Ednah,	1845			Croydon, N. H.	
1 T. B. Abbott and 2-4 N.A. Goldthwait	Mary F.	1845			Andover, N. H.	
Emerson Hall 2 and Tabitha Fletcher,	Eleazer, Ebenezer, Tabitha, Lydia, Lucy,	1787	Polly Chamberlain, Electa Slocum, Joseph Whipple, Joel Monroe,	y'ng	Canada, Boscawen, N. H. Willow Plains Mich Shrewsbury, Mass.	Husband, Farmer. Hus. Shoe Manufac.
2 Eleazer Hall and 1 P. Chamberlain.	George,				Canada.	
2 Ebenezer Hall 2 and Electa Slocom.	Jerusha, Tabitha, Electa, Maria N. Susan T.	1808 1812 1820 1824 1828	Samuel Lendley, Miah Searles, Thomas R. Axtel,		Chester, Ohio, Grafton, Mass. St Louis, Mo. Boscawen, N. H. do do	Husband, Farmer. Hus. Shoe Maker. Husband, Merchant.
2 Jos. Whipple and 3 Tabitha Hall.	Catherine, Fanny,		Orin Smith, —— Burgess,		Indiana. do	
2 Joel Monroe 4 and Lydia Hall.	Susannah, Maria, John, Moses, Joel, Lydia, David, Tabitha, Benjamin, Ebenezer, Percival, Elijah, S.	1799 1800 1802 1804 1806 1808 1810 1814 1816 1818 1821 1824	—— Dodge, Nathaniel Tuttle, Leonia Clark, Harriot Ward, Eliza Atwood, —— Butler, Maria Butler, Maria Barnes,	1830	Lowell, N. Y. Berlin, Ohio. New York. Sempronius, N. Y. Berlin, Ohio. Benton, Ind. 1838 Berlin, Ohio. Benton, Ind. do do do do Shrewsbury, Mass.	
Ebenezer Fletcher 3 and Polly Goldthwait.	Eleazer, Fauny, Lucy, Adolphus, Louisa,	1788 1790 1793 1796 1798	Luna Morley, James McLellan, Titus Kellogg, Sally Stow, Joshua Alden,	1844	Minden, Lou. Bristol, Ill. Louisiana. Jamestown, N. Y. Bristol, Ill.	
3 Eleazer Fletcher 1 and Luna Morley.	Martha, Samuel A. Melissa, Sylvia, Cynthia, Sarah, Luna, Ellen.	1818 1819 1822 1824 1825 1832 1834 1839		1844 1845	Louisiana. At Sea, Chantanque, N. Y. Chantanque, N. Y. do do do do	
3 James McLellan 2 and Fanny Fletcher,	James, Cornelia, Leonard, Martha, Nancy. Beulah.	1813 1815 1817 1819 1821 1824	Eunice C. Sherman, Cornelia Seeley, John M. Van Ordell, Sam'l S. Lathrop. Francis T. Seeley,	1839	Bristol, Ill. do do do do Chicago, Ill. Bristol, do do do	
3 James McLellan 2 and 1 E. C. Sherman.	James O. Edith, Mary L. Eunice, Lucy.	1840 1841 1843 1845 1847			Bristol, Ill. do do do do do do do do	
3 S. S. Lathrop 2 and 2 Nancy McLellan.	Leonard, Eliza C. Fanny L.	1840 1842 1846			Bristol, Ill. do do do do	
3 Titus Kellogg 3 and Lucy Fletcher.	Mary F. Charles A. William E. Maria, George, M. Lucy,	1819 1821 1823 1825 1829 1832			Ohio. Louisiana. do Ohio. do Louisiana.	

Parents.	Children.	When Born	To whom Married.	When Died.	Where Died or now live.	Occupations, Offices, and Honors
3 Adolph's Fletcher and Sally Stow.	John W.	1819			Jamestown, N. Y.	
	Sarah M.	1821			do do	
	Lucy,	1824			do do	
	Susan,	1825			do do	
	Harriet,	1829			do do	
	Cyrus,	1833			do do	
	Adolph's B.	1837			do do	
3 Joshua Alden and Louisa Fletcher.	Mary Jane,	1828		1846	Bristol, Ill.	
	Emma F.	1830			do do	
	Isaac F.	1832		1840	do do	
	Lucy Anne,	1837		1843	do do	
	Ellen C.	1839		1846	do do	

The descendants of LEVI LELAND, son of Benjamin Leland and grandson of James Leland, born in Grafton, Mass., in 1742; married Phœbe Barton, Anna Bellowes, and Sarah Woody; and died in Grafton in 1797.

Levi Leland and Anna Bellowes and Sarah Woody.	Judith, 1775 Phœbe, 1776 Zadoch, 1781	— Bardwell, Amos Baker, Lefe Morse and Betsy Hager,	1812 Uncertain, Salisbury, Ohio. 1846 Northbridge, Mass.			Farmer.
	Levi, 1783 Sally, 1784 Reuben, 1787 Reuben P. 1793	Sybil Furbush, Robert Broderick, Lucretia D. Ellis,	Grafton, do Waterbury, Vt. 1790 Grafton, Mass. do do			Farmer. Shoe Maker.
Zadoch Leland and Lefe Morse and Betsy Hager.	Eliza W. 1809 Benj. M. 1811 Amiel R. 1813 Sarah M. 1821 Augustus J. 1822 Gardner R. 1824 Martha A. 1828 Caroline C. 1831	Sarah Powers, Fred. F. Sibley, Elbridge Fogg,	1822 Sutton, Mass. Northbridge, Mass. yn'g Sutton, Mass. do do do do do do Northbridge, Mass.			
1 Benj. M. Leland and Sarah Powers.	Henry P. 1838 Wesly P. 1840 Laura E. 1844		Northbridge, Mass. do do do do			
2 Levi Leland and Sybil Furbush.	Laurinda, 1804 Levi N. 1807	Experience Taft,	1810 Grafton, Mass. do do			Screw Maker.
2 Levi N. Leland and Experience Taft.	Edwin J. 1828 Laurinda T. 1831 Catherine S. 1836 Susan M. 1838 Mary J. 1842		Grafton, Mass. do do do do do do			
3 Robt Broderick & Sally Leland.	Florilla, Judith,		Waterbury, Vt. do do			
4 Reub. P. Leland & Lucretia D. Ellis.	Cheselden, 1820 Hannah L. 1826		1843 Grafton, Mass. do do			

The descendants of REBECCA LELAND, daughter of Benjamin Leland, and granddaughter of James Leland, born in Grafton, Mass., 1744, married Simeon Keith, and died at Grafton in 1826.

Simeon Keith and Rebecca Leland.	Simon, 1765 Royal, 1769 Samuel, 1771 Abigail, 1773 Rebecca, 1776	Olive Pond, Deborah Adams, E Lathe & M Ward Alpheus Deane, Barnabus Sibley,	1797	Chester, Vt. Grafton, Mass. Chester, Vt. Sutton, Mass. Grafton, Mass.		Farmer. Boot Manf. & S. Rep. Shoe Maker & Farm. Husband, Farmer. do Trader.
Simeon Keith and 1 Olive Pond.	Typhenia, 1792 Abigail, 1800	Orin Chittenden Aaron Harrington		Chester, Vt. do do		Husband, Farmer. do Capt. & Dea.

Parents.	Children.	When Born	To whom Married.	When Died.	Where Died or now live.	Occupations, Offices, and Honors.
1 Orin Chittenden and Typhenia Keith.	Olive P.	1818	Art Ward.	1834	Springfield, Vt.	
	Mehitable,	1820			Chester, Vt.	
	Daniel,	1821			do do	
	Louisa,	1824			do do	
	Lucy,	1827			do do	
	Mary,	1829			do do	
	Charles,	1831			do do	
	Juliet,	1833			do do	
	Typhe'ia G	1838			do do	
1 Art Ward and 1-1 O P Chittenden.	Clementine Mary,	1839 1842			Springfield, Vt. do do	
1 Aaron Harrington and Abigail Keith.	Abigail M.	1825		1837 1830 1841	Chester, Vt.	
	Achsar C.	1827			do do	
	Aaron E.	1830			do do	
	Martha R.	1832			do do	
	Ryland A.	1834			do do	
	Marion A.	1840			do do	
Royal Keith and Deborah Adams.	Deborah,	1799	Orray Taft, Daniel Kimball, J. S. Fisk, Lydia D. Fisher, Isaac H. Southwick.	1806 1812	Providence, R. I.	Husband, Merchant. do do Husband, Farmer.
	Louisa,	1801			Boston, Mass.	
	Georg'a M.	1803			Grafton, Mass.	
	Caroline,	1806			do do	
	Clarissa C.	1807			do do	
	Royal A.	1809			do do	
	Clarissa A.	1812			do do	
	Charles E.	1815			do do	
	Sarah C.	1817			do do	
	Henry R.	1822	do do			
2 Orray Taft and Deborah Keith.	Cathar'e A.	1822	Jabez C. Knight,		Providence, R. I.	Husband, Merchant.
	Anna M.	1827			do do	
	Amelia K.	1831			do do	
	Edward P.	1835			do do	
	Emma A.	1839			do do	
2 Jabez C Knight & 1-1 Cath. A. Taft.	Orray T.	1843			Providence, R. I.	
2 Daniel Kimball and Louisa Keith.	Daniel	1827			Boston, Mass.	
	Louisa	1828			do do	
	George K.	1831			do do	
	Anna	1833			do do	
	Lavenia T.	1838			do do	
	Herbert W.	1840			do do	
	Samuel F.	1844			do do	
	Mary E.	1846	do do			
2 S. S. Fisk and Georgiana M. Keith	Sarah Jane,	1839			Grafton, Mass.	
	David L.	1840			do do	
	Rebecca A.	1843			do do	
	Dorinda L.	1845			do do	
2 Royal A. Keith and Lydia D. Fisher.	Herbert F.	1841			Grafton, Mass.	
	Edward W.	1843			do do	
	Moses A.	1844			do do	
	Samuel N.	1847			do do	
2 I. H. Southwick and Clarissa A. Keith.	Henry K.	1838		1846	Grafton, Mass.	
	Clarissa M.	1840			do do	
	Sarah E.	1843			do do	
	Royal K.	1845			do do	
Samuel Keith and Eunice Lathe and Mary Ward.	Simon,	1797	Nancy Dodge, Elbridge G. Clark, Martha Butler, Wyman,		Sutton, Mass.	Shoe Manufacturer. Husband, Sheriff. Shoe Manufacturer. Blacksmith. Machinist. Husband, Farmer.
	Olive,	1799			St. Louis, Mo.	
	Samuel,	1801			Canaan, Conn.	
	Royal,	1803			do do	
	Elisha,	1815			do do	
	Eunice,	1817			do do	
	Mary,	1819			do do	
	Martha,	1821			do do	
3 Simeon Keith and Nancy Dodge.	Royal,	1822			Sutton, Mass.	
	Caroline M.	1824			do do	
	Adelaide E.	1826			do do	
	George L.	1829			do do	
	Amanda,	1831			do do	
	Maria J.	1833			do do	

Parents.	Children.	When Born	To whom Married.	When Died	Where Died or now live	Occupations, Offices, and Honors.
3 Elbe G. Clark & 2 Olive Keith.	Elbridge G.				St. Louis, Mo.	
4 Alpheus Deam & Abigail Keith.	Abigail,	1802	Cyrus Pratt,		Sutton, Mass.	
5 Barabas Sibley and Rebecca Keith.	Rebecca,	1797	Humphr'y Wheeler		Southboro, Mass.	Husband, Shoe Maker & State Rep.
5 Humphr. Wheeler 1 and Rebecca Sibley.	Harriet A. Charles H. Henry S. Henry S. Horace S. Anna E. George F. Edward K.	1814 1816 1818 1820 1822 1825 1832 1837	Jona. Winchester, Eliza L. Lord, Polly Este,	1819	Southboro', Mass. Stephentown, N. Y. do do Southboro', Mass. Stephentown, N. Y. do do do do	Husband, Merchant. Merchant. Hus. Shoe Manuf'r. Merchant.
5 Jona. Winchester 1 and Har. A. Wheeler.	Mary E. Henry G. Emma,	1831 1833 1835			Southboro', Mass. do do do do	
5 C. H. Wheeler & 1-2 Eliza L. Lord.	Charles H. Levin S.	1831 1833			Stephentown N. Y. do do	
5 H. S. Wheeler & 1-3 Polly Este.	Anna E. Henry C.	1841 1846			Southboro', Mass. do do	

The children of Rebecca Leland, who married Simeon Keith, were all born in Sutton or Grafton, Massachusetts. Simeon married in Grafton, and removed to Chester, Vermont, about the year 1792. Royall settled in Grafton, where he has always resided. He was extensively concerned for many years in the manufacture of boots and shoes. He is a man much respected, and for the year 1836 represented the town of Grafton in the General Court. Samuel, about the year 1800, removed from Grafton to Chester, Vermont, where he has ever since resided.

The descendants of HANNAH LELAND, daughter of Benjamin Leland and granddaughter of James Leland, born in Grafton, in 1746; married Elijah Stanton, and died at Grafton in the year 1799.

Elijah Stanton and Hannah Leland.	Elijah, John,	1780 1783			Unknown, Providence, R. I.	
William Hartshorn 1 and Hannah L. Stanton.	Hannah L. Cathere A. William, Martha, Harriet E. Julia Ann, Henry, Emeline, Martha A.	1785 1806 1808 1808 1810 1812 1816 1819 1825	William Hartshorn. H Fisher R B White Amelia York, W. H. Messinger, Moses Rice, John Davis,	1840 1825 1839	Walpole, Mass. do do do do do do Walpole, do Walpole, do Thompson, Conn. Lowell, Mass.	Husband, Carpenter.
1 Horace Fisher & 1 C. A. Hartshorn.	Warren F. Henry F.	1834 1839			Walpole, Mass. do do	
1 Wm. Hartshorn 2 and Amelia York.	Geo. Henry Amelia A. William,	1839 1842 1845			Walpole, Mass. do do do do	
1 W.H. Messinger & 3 H. E. Hartshorn.	William H. Joseph'e L.	1832 1835			Walpole, Mass. do do	
1 Moses Rice 4 and J. A. Hartshorn.	George F. Abby Jane, Charles, James,	1836 1841 1843 1845			Lowell, Mass. do do do do	

The descendants of BENJAMIN LELAND, son of Benjamin Leland, and grandson of James Leland, born in Grafton, Mass., in 1747; married Patty Brigham, died in Grafton, Mass., 1828.

Parents.	Children.	When Born	To whom Married.	When Died.	Where Died or now live.	Occupations, Offices, and Honors.
Benjamin Leland and Patty Brigham.	Huldah, Daniel,	1774 1776	Asahel Warren, Mary Forbush and Sally Morgan,	1832	Weathersfield, Vt. do do	Husband, Farmer, Farmer.
	Benjamin,	1779	Lucy Barnes.		1842	
Asahel Warren 1 and Huldah Leland.	Benja'in L.	1803	Lucy Barton,		Haverhill, N. H.	
	Huldah A.	1805	Z. Tuttle,		Weathersfield, Vt.	
	Asahel W.	1807	Rhoda Bailey,		do do	
	Paulina M.	1808	J. W. Goldsmith,		do do	
1 B. L. Warren & 1 Lucy Barton.	Nancy M.	1812	David Atwood.		Cornish, N. H.	
	Benja'in F.	1829			Haverhill, N. H.	
1 Z. Tuttle 2 and Huldah A. Warren.	Asahel L.	1835		1837	do do	
	Charles Z.	1829			Weathersfield, Vt.	
	John M.	1836			do do	
1 A. W. Warren 3 and Rhoda Bailey.	George M.	1839			do do	
	Eliza'h P.	1832			Weathersfield, Vt.	
	George W.	1834			do do	
	Rhoda Ann	1836			do do	
	Sarah Jane	1838			do do	
1 J. W. Goldsmith 4 and Paulina M. Warren.	Asahel B.	1845			do do	
	James M.	1834			Weathersfield, Vt.	
	Mary A.	1838			do do	
1 David Atwood & 5 N. M. Warren.	John W.	1840			do do	
	Huldah M.	1839			Cornish, N. H.	
Daniel Leland and Mary Forbush and Sally Morgan.	Patty, Daniel,	1799 1801	Amos Boys, Rebecca H. Davis, Jane Lawrence,	1817 1803 1817 1849 1839 1841 1837	Barre, Mass.	Clergyman.
	Mary F.	1808			Weathersfield, Vt.	
	Ira,	1810			Lexington, Mass.	
	Annis,	1812			do do	
	Chauncy,	1814			Windsor, Wis.	
	Mercy,	1817			Cavendish, Vt.	
	Daniel,	1819			do do	
	Harriet,	1821			Weathersfield, Vt.	
	Sarah,	1824			Cavendish, do	
	Samuel H.	1828			do do	
	Martha,	1830			do do	
2 Amos Boys 1 and Mary F. Leland.	Jones.	1830			Weathersfield, Vt.	
	Daniel L.	1832			do do	
	William B.	1834			do do	
	Edward A.	1837			do do	
	Carlos C.	1839			do do	
	Sarah M.	1842			do do	
2 Chaun'y Leland & 2 Jane Lawrence.	Martha,	1847			Windsor, Wis.	
Benjamin Leland 3 and Lucy Barnes.	Benja'in L.	1804	Nath'n R. Suplec, Sarah A. Shehmire.	1812 1817 1846 1844 1847	Grafton, Mass.	
	Lucy B.	1809			New York,	
	Lucinda B.	1809			Philadelphia,	
	Benja'in L.	1813			do	
	Lucy B.	1817			do	
	Francis L.	1821			do	
	Theodore C	1124			do	
3 B. L. Leland and 1 S. S. Shehmire.	Theodore F	1846			Philadelphia,	

The three children of Benjamin Leland married in Grafton, Mass. Huldah with her husband, went to Springfield, Vt., in the year 1804 or 1805, and after residing there a few years, removed to Weathersfield, where she now resides. Daniel left Grafton in 1803 or 1804, and settled in Weathersfield, Vt. In 1813 or 1814, he removed to Barre, Mass., and after residing there about





Ira Seaward

ten years, returned to Weathersfield. Benjamin was employed as a manufacturer of boots and shoes in Grafton, a few years after his marriage; he then removed to Boston, and was concerned in trade there until 1816, when he left Boston for New York, where he remained a few years, and then left New York for Philadelphia.

Ira Leland has his descent from Henry Leland, the common ancestor of the Leland family in America, through Ebenezer Leland of Sherburne, James Leland, Benjamin Leland, Benjamin Leland, Jr., of Grafton, Massachusetts, and Daniel Leland of Weathersfield, Vermont. He was born in Weathersfield, Vermont, June 1th, 1810. Until twenty-one years of age he followed a mechanic occupation in the manufacture of woolen cloth. He then commenced a course of study preparatory to college, which he pursued at the academy in New Ipswich, N. H., and at a classical school in Providence, R. I., and at the academy in Middleborough, Mass. He entered Brown University at Providence in 1833, and after the regular course of four years, received the degree of A. B. in 1837. Since that period he has been employed about seven years in teaching in English and classical schools in Grafton, Worcester, Fairhaven, and New Bedford, Mass. He was connected with a Baptist Church in Barnstable, Mass., as their minister, three years, and became pastor of the Baptist church in Lexington, Mass., in May, 1847, which relation he now sustains in December, 1849.

The descendants of EBENEZER LELAND, son of Benjamin, and grand-son of James Leland, born in Grafton, Mass., 1749: married Molly Lyon, and died at Grafton in the year 1837.

Parents.	Children.	When Born.	To whom Married.	When Died.	Where Died or now live.	Occupations, Offices, and Honors.
Ebenezer Leland and Molly Lyon.	Ebenezer,	1779	Hannah Putnam & Eunice H. Bellows,		Grafton, Mass.	Shoe Manufacturer.
	Polly,	1781	Ebenezer Burrell,		do do	Ins. Shoe Maker.
	John L.	1784	Sally Batchelder,		do do	Shoe Maker.
	Sally Lyon.	1788	Jas. Alexander and Joel Munroe.		Shrewsbury, Mass.	
	Josiah,	1794	Sophia Dutton, Almira Slocumb & Marrady Neff,		Union, Conn.	Shoe Maker.
Ebenezer Leland 1 and Hannah Putnam and Eunice H. Bellows.	James P. Ebene' r R.	1803 1806	Fanny Putnam,	1828	Ashford, Conn. Grafton, Mass.	Shoe Manufacturer.
	John M.	1810	Mary Ann Meriam,	1840	do do	Trader.
	Benj. W.	1812	Sophia Trask,		Brookfield, Mass.	Shoe Maker.
	Joseph, P.	1814	Dolly Knowlton,		do do	do do
	Charles F.	1816	Nancy P. Knowles,		Grafton, do	do do
	Hannah E.	1818	James L. Martin,		Westboro' do	do do
	Sarah P.	1823			Grafton, Mass.	
	Mary J.	1824			do do	
1 James P. Leland 1 and Fanny Putnam.	James E. F.	1828			Ashford, Conn.	
	Henry A.	1830			do do	
	Ellen M.	1833			do do	
	Emma J.	1837			do do	
	William R.	1840			do do	
1 John M. Leland 2 and Mary A. Meriam.	Theodore,	1837			Grafton, Mass.	
	Louisa H.	1838			do do	
	John M.	1840			do do	

Parents.	Children.	When Born	To whom Married.	When Died.	Where Died or now live.	Occupations, Offices, and Honors.
1 Benj. W. Leland and 3 Sophia Trask.	Laura E. Albert W. Sarah J. Sophia W.	1839 1842 1844 1844			Brookfield, Mass. do do do do do do	
1 Jos. P. Leland & 4 Dolly Knowlton.	Nancy H.	1838			Brookfield, Mass.	
1 Chas. F. Leland & 5 Nancy P. Knowles	Luther H.	1845			Grafton, Mass.	
1 Jas. L. Martin & 6 Han'h E. Leland.	Luther T.	1845		1844	Westboro', Mass.	
2 Eben. Burrell and Polly Leland.	Ebenezer F. Mary Ann.	1818 1822	Mary J. Grant,	1840	Northbridge, Mass. Grafton, Mass.	
2 Ebn. F. Burrell & 1 Mary Jane Grant.	James F.	1844			Northbridge, Mass.	
Johu L. Leland 3 and Sally Batchelder.	Mary L. Prudence, Josiah, Sally A.	1810 1812 1815 1819	John Winter, George Burford, Sarah Wright, Stephen Devine,	1843	Worcester, Mass. Milbury, do Princeton, do Fitchburg, do	Shoe Maker. Hus. Manufacturer. Shoe Maker.
3 John Winter 1 and Mary L. Leland.	Mary Ann, Ellen, Charles, Prudence, Lydia, Martha B.	1834 1836 1838 1840 1742 1845		1846	Worcester, Mass. do do do do do do do do do do	
3 Geo. Burford and 2 Prudence Leland.	Hortense. Danbuskey	1841 1841		1841	Milbury, Mass.	
3 Josiah Leland & 3 Sarah Wright.	John,	1840			Princeton, Mass.	
3 Steph. Devine & 4 Sally A. Leland.	Larnard,	1846			Fitchburg, Mass.	
4 Josiah Leland & Sophia Dutton, Almira Slocomb & Marrady Neff.	George A. Henry Dexter Dexter, John P.	1828 1830 1833 1837 1843		1836	Union, Conn. do do do do do do do do	

The descendants of MORIAH LELAND, daughter of Benjamin Leland and granddaughter of James Leland; born in Grafton, Mass., in 1751; married Eliphalet Smith, and died at Grafton in 1782.

Eliphalet Smith & Moriah Leland.	Susannah,	1782	Isaac W. Wood,		Grafton, Mass.	Hus. Shoe Manufac.
Isaac W. Wood and Susannah Smith.	Abijah. Lincoln, Willard S. Susan M. Caroline A.	1803 1804 1806 1808 1813	Hannah Stone, Mary Stone, S Wheel'r. M Brown Orlando Whitney, G. L. Wheelock,		Westboro', Mass. Grafton, Mass. do do do do do do	See Eleazer Leland. Shoe Maker. Shoe Manufacturer. Husb. Shoe Maker. Husb Tailor.
1 Lincoln Wood & 2 Mary Stone.	Emory L.	1832			Grafton, Mass.	
1 Millard P. Wood 3 and Sophr'a Wheelock.	Clarendon. Harrison W Isaac H. Persis S. Leonard W	1830 1831 1833 1835 1839		1830 1840	Grafton, Mass. do do do do do do	
1 Or'l'do Whitney & 4 Susan M. Wood.	Susan C	1834		1836	Grafton, Mass.	
1 G. L. Wheelock 5 and Caroline A. Wood.	Henry G Clarendon Lewis E. Caroline S Susan'ah S.	1833 1836 1839 1841 1843		1839 1844	Grafton, Mass. do do do do do do do do	

The descendants of TABITHA LELAND, Daughter of Benjamin Leland, and Granddaughter of James Leland of Grafton, Mass., born in 1753; married John Roberts, and died at Grafton in the year 1813.

Parents.	Children.	When Born	To whom Married.	When Died	Where Died or now live.	Occupations, Offices, and Honors
John Roberts and Tabitha Leland.	Hannah.	1782	Wm. Stearns,		Busti, N. Y.	Husband, Farmer.
	Moses,	1784	Susannah Ellis,		Grafton, Mass.	Capt. & Shoe Manuf'r
	Tabitha,	1788	Isaac Southwick,		do do	Shoe Manufacturer.
William Stearns and Hannah Roberts.	Lucy L.	1789	Charles Smith		Millbury, Mass.	Husband, Carpenter.
	John R.	1804	Marianne Davidson		Busti, N. Y.	Farmer.
	Rebecca,	1807	James Davidson,		do do	do
	Maria, A.	1809		1811	Florida, N. Y.	
	Tabitha L.	1811	Whitman Parmer,		Ellicott, do	Husband, Farmer.
	William,	1813	Minerva M. Marsh,		Busti, do	Farmer.
	Mary H.	1816	Amos Parmer,		Ellicott, do	Husband, Farmer,
Charles A.	1820			1821	Florida, do	
1 John R. Stearns and Marianne Davidson	Charles A. M. William J. Henry C.	1827 1831 1845	Levi W. Sherman,		Busti, N. Y. do do do do	Husband, Farmer.
1 James Davidson and Rebecca D. Stearns.	Jenette, John R. Anne M. Mary A. Lucy L.	1828 1832 1835 1837 1844	Sam'l H. Sherman,		Busti, N. Y. do do do do do do	Husband, Farmer
1 Whitman Parmer and Tabitha L. Stearns.	Amos, Nancy Ann Hannah S. Lucy M. Lucinda L.	1833 1835 1837 1841 1845			Ellicott, N. Y. do do 1843 do do 1845 do do do do	
1 William Stearns and Minerva Marsh.	Angelina, Calvin, Whit'm L. Henrie'a C. Hannah J. Cas's M. C.	1835 1837 1839 1841 1843 1845			Busti, N. Y. 1842 do do 1841 do do do do do do	
1 Amos Parmer and Mary H. Stearns.	The first, Henrietta, Ruth W. William M. Rebecca A.	1834 1836 1839 1842 1845			1834 Ellicott, N. Y. 1840 do do do do 1843 do do do do	
Moses Roberts and Susannah Ellis.	Julia Ann, Susan E. Hannah S. Rachel E. Clarissa L. Moses V.	1809 1810 1813 1819 1825 1830	Robert G. Taft, Millotte Baker, Gregory S. Leland, Sumner Packard,		Grafton, Mass. Danamora, N. Y. do do Sturbridge, Mass. Grafton, do Grafton, do	Hus. Cabinet Manuf'r Hus. ward'n St. Pris. Hus. Shoe Manufac. Machinist.
2 Robert G. Taft and Julia A. Roberts.	Susan M. Caroline A. August's C.	1826 1833 1845			1845 Grafton, Mass.	
2 Millotte Baker and Susan E. Roberts.	Narcissa, Julia Ann, Moses R. Andrew J. Emeline S.	1831 1834 1838 1840 1844			1837 Danamora, N. Y. do do Danamora, N. Y. do do do do	
2 G. S. Leland and 3 H. S. Roberts.	Moses R.	1834			1835 Grafton, Mass.	
2 S. Packard and 4 Rach'l E. Roberts.	Ives S.	1845			Sturbridge, Mass.	
Isaac Southwick and Tabitha Roberts.	Tabatha L. Isaac H. Lucy Eliza, Joseph E. Clarissa M. John R.	1809 1811 1813 1815 1823 1831	Henry Prentice, Clarissa A. Keith, Moses Forbes, Mi'da Chamberlain.		Worcester, Mass. Grafton, do St Louis, Mo. do do 1824 Grafton, Mass. do do	See Rebecca Leland.
3 Henry Prentice and T. L. Southwick.	George H. Harrison, Charles E.	1833 1836 1840			1841 Worcester, Mass.	

Parents.	Children.	When Born	To whom Married.	When Died.	Where Died or now live.	Occupation, Offices, and Honors.
3 I. H. Southwick 2 and Clarissa A. Keith.	Henry K. Clarissa M. Sarah E. Royal K.	1838 1840 1843 1845			Grafton, Mass. do do do do do do	
3 Moses Forbes 3 and Lucy E. Southwick.	Arthur P. Moses S. Eliza F.	1840 1842 1845			St Louis, Mo. do do do do	Merchant.
3 J. E. Southwick 4 and Mir'a Chamberlain.	Francis C. Nancy C. Joseph A.	1841 1843 1844		1842	St Louis, Mo. do do do do	
Charles Smith 4 and Lucy L. Roberts.	Charles A. Lucy M. William R.	1817 1819 1829	Justus Eddy,		Milbury Mass. do do do do	
4 Justus Eddy and 1 Lucy M. Smith.	William J.	1845		1840	Milbury, Mass.	

The descendants of SAMUEL LELAND, son of Benjamin Leland, and grandson of James Leland, born in Grafton, Mass., in 1755; married Abigail Gale, and died at Grafton in 1833.

Samuel Leland and Abigail Gale.	Tabothy, Abigail, Nancy, Samuel P. Royal,	1779 1782 1785 1787 1790	Solomon Prentiss, Ezra Marble, Elijah Hicks, Ruth Woodbury. Marg't. L. Roberts	1846 1843	Grafton, Mass. Sutton, do Charlton, do do do Grafton, do	Husband, Farmer. do do Hus. Carpenter Farm. Blacksmith. Machinist.
Solomon Prentiss 1 and Tabothy Leland.	Sally, Solomon L. Henry, William, Charles,	1801 1802 1807 1810 1812	Polly Whitney. Tabothy Southwick Harriott L. Sibley & Eliza Chase, Betsey Leland,		Grafton, Mass. do do Worcester, Mass. Grafton, Mass. do do	Farmer. Provision Dealer. Shoe Manufacturer. see un'r Elea'r Lela'd
1 Solo. L. Prentice 1 and Polly Whitney.	Anne M. Sarah R. Mary E.	1830 1833 1836		1838	Grafton, Mass. do do do do	
1 Henry Prentice 2 and Tabothy Southwick	George H. Harrison S. Charles E.	1834 1836 1840		1841	Grafton, Mass. do do do do	
1 Wm. Prentice & 3 Har't. L. Sibley & Eliza Chase.	Julia H. Delia E. William H.	1836 1838 1844		1838 1846	Grafton, Mass. do do do do	
2 Ezra Marble and Abigail Leland.	Palmer, Eliza, Susan, Malichi, F.	1809 1813 1816 1820			Sutton, Mass. do do do do do do	
Elijah Hicks 3 and Nancy Leland.	Samuel P. Nancy, Elijah W. Royal L. Louisa.	1805 1807 1813 1813 1816	Abigail Phillips, Percival Whipple, Matilda Wakefield, Patrona Martainly, Clark Putnam,		Charlton, Mass. do do do do do do do do	
3 Samuel P. Hicks 1 and Abigail Phillips.	Austin P. John W. Abigail L. Lewis W.	1834 1836 1838 1845		1837 1838	Charlton Mass. do do do do do do	
3 P. Whipple and 2 Nancy Hicks.	Mary L.	1840		1840	Charlton, Mass.	
3 E. W. Hicks 3 M. Wakefield.	John W. Loren L.	1839 1844			Charlton, Mass.	
3 Royal L. Hicks & 4 Patr'n. Martainly.	James E.	1845			Charlton, Mass.	
3 Clark Putnam & 5 Louisa Hicks.	Mary P.	1845			Charlton, Mass.	
Sam'l P. Leland 4 and Ruth Woodbury.	John P. Samuel J. Nancy Y. Joseph, Benj. F. Abigail M.	1812 1814 1816 1819 1821 1824	Isaac Drury,		Charlton, Mass. do do do do do do do do do do	Machinist. do

Parents.	Children.	When Born	To whom Married.	When Died.	Where Died or now live.	Occupations, Offices, and Honors
4 Isaac Drury and 1 Nancy Y. Leland.	Ruth L.	1838			Charlton, Mass.	
Royal Leland 5 and M. L. Roberts.	Royal A.	1825			Grafton, Mass.	
	Hannah S.	1826			do do	
	Abigail,	1828			do do	
	Caroline A.	1830			do do	
	Samuel E.	1832			do do	
	Anne E.	1834			do do	
	Beulah M.	1836			do do	
	Amasa R.	1840			do do	
	John W.	1844			do do	

The descendants of ELIZABETH LELAND, daughter of Moses Leland, and granddaughter of James Leland, born in Sutton, Mass., in 1740; married Samuel Hicks, and died at Charlton, Mass. in the year 1834.

Parents.	Children.	When Born	To whom Married.	When Died.	Where Died or now live.	Occupations, Offices, and Honors.		
Samuel Hicks and Elizabeth Leland.	Moses, John.	1761 1763		1777	Sutton, Mass.	Revolutionary Sol'r.		
	Samuel, Elizabeth, Abigail, Sarah, Lydia, Mary, Solomon, Elijah.	1765 1768 1770 1772 1775 1777 1780 1782	Lucy Reynolds, David Peck, Elijah Rich, Simeon Harwood, Eunice Armsby, Nancy Leland,	1777 1828 1831 1845 1797 1844 1797	do do Erie, N. Y. Barre, Mass. Oxford, do Sutton, do Barre, do Sutton, do Charlton, Mass. do do	Farmer. Husband, Farmer. Husband, Farmer. Carpenter. See page 70.		
	Samuel Hicks 1 and Lucy Reynolds.	Betsy, Moses, John, Clark, Eleanor, Samuel, Sally, Henry, Polly, Charles,	1791	Anson Tupper,		New Boston, N. Y. Rock River, Ill. Sutton, Mass. Butt't Creek, N. Y. Uncertain, Erie, N. Y. do do Rock River, Ill. Rock River, Ill.	Magistrate.	
				Mary Graham Daniel Russell,				
							Uncertain. do do do do do	
	David Peck 2 and Elizabeth Hicks.	Lyman, Lydia, Lewis, Nancy, David, Elijah, Joseph,				Uncertain. do do do do do		
	Elijah Rich 3 and Abigail Hicks.	Fanny, Polly, Abigail, Samuel, Elijah, Estes, Thomas,	1793 1794 1796 1799 1802 1807 1809	Simon Carpenter, David Carpenter, Nancy F. Stockwell, Prudence Carpenter	1794	Charlton, Mass. do do do do Sutton, do Uncertain, Michigan. do		
		Prudence Kenney,						
4 Sim'n Harwood & Lydia Hicks.		Silas, Diantha.	1804 1810	Mary Hawes,			Barre, Mass. do do	
Solomon Hicks 5 and Eunice Armsby.		Anna W. Horace P. Meranda H Adaline,	1808 1809 1811 1815	Edmund Capen, Susan Adams, Wm. Ryan, Russell W. Jones,		1837	Charlton, Mass. do do Millbury, do do do	

The descendants of SOLOMON LELAND, son of Moses Leland, and grandson of James Leland, born in Sutton, Mass., in 1742; married Lois Haven; and died at Sutton, 1808.

Solomon Leland and Lois Haven.	Jonathan, Solomon, Susanna, Lois, Azubah, Silas, Abigail, Lois,	1768 1771 1773 1776 1778 1781 1785 1788	Elizabeth King, Lois Cummings, Peter Trask, Lucina Bartlett, Sylvester Morse, N. W. Chamberlin,	1777 1777 1846	Sutton, Mass. Dixfield, Me. Sutton, Mass. do do Millbury, Mass. New Diggings, Wis Sutton, Mass. Millbury, Mass.	Deacon and Farmer. Farmer, & S. Rep. Husb. Scythe Maker. Blacksmith, Mach'st. Husb. Deac. Wheel'r do Farmer.		
	Jonathan Leland 1 and Elizabeth King.	Silence D. Eliza K. Horace, Alvan,	1799 1801 1803 1805			Sutton, Mass. do do do do	Farmer. Deacon, Magistrate.	
			Rebecca K. Cath'ne H. Sol'mon W. Mary M. Susan L.	1807 1809 1811 1814 1816	Sophia Waters and Julia Jenks, John C. Whitin,	1845 1809	Roscoe, Ill. Sutton, Mass. do do Whitinsville, Mass. Roscoe, Ill. Sutton, Mass. do do	Husb. Manufacturer.

Parents.	Children.	When Born.	To whom Married.	When Died.	Where or now live.	Occupations, Offices, and Honors.
1 Alvan Leland & 1 Julia Jenks.	Julia S.	1814			Sutton, Mass.	
1 J. C. Whitin and 2 Cath. H. Leland.	George, Jane, John M. Fredrick D George F.	1812 1834 1838 1843 1846		1833 1844	Whitinsville, Mass. do do do do do do	
2 Solomon Leland & Lois Cummings.	Ira, Mary C.	1796 1797	Hannah Rowell,	1831	Dixfield, Me. do do	Farmer.
1 Ira Leland and 1 Hannah Rowell.	Solomon R. Warren, Daniel E. Charles E. Augustus, Silas, Salisbury R Mary C.	1822 1824 1826 1829 1831 1833 1835 1839	Mary B. Hall,		Dixfield, Me. Boston, Mass. Wilton, Me. Dixfield, Me. do do do do do do do do	Farmer.
Peter Trask & 3 Azubah Leland.	Julia, Susan H.	1802 1804	Emory Bond, Jason C. Spalding,		Millbury, Mass. Sharon, Vt.	Husband, Farmer. do Physician.
3 J. C. Spaulding and 1 Susan H. Trask.	Jason C. Julia T. Helen T. Edward L. George K.	1832 1834 1837 1839 1841		1834 1841	Sharon, Vt. Spencer, Mass. Sharon, Vt. do do do do	
Silas Leland and 4 Lucina Bartlett.	Candace, Lucina, Silas, Laurinda, Wm. H. H.	1806 1808 1810 1813 1816	Wm. D. Fisher, Robt. K. Flemming ——— Sheets, Lydia R. Graves,	1835	New Diggings, Wis Bellville, Ill. Dudley, Mass. Chester, Ill. New Diggings, Wis	Husband, Printer. Merchant.
4 R. K. Flemming and 1 Lucina Leland.	Edward, W. Leland, Caroline, Henry, Charles, Mary, Thomas,				Belleville, Ill. do do do do do do do do do do	
4 W. H. H. Leland & 2 Lydia R. Graves.	Thomas S.	1842			New Diggings, Wis	
Sylvester Morse and 1 Abigail Leland.	Sylvester F Lucy H. Edward W.	1816 1818 1820	Lucretia Slocomb, George Hastings, Sarah Alexander,		Sutton, Mass. do do Lawrence, Mass.	Shoe Manufacturer, Husb. do Physician.
5 Sylv'sr F. Morse & 1 Lucretia Slocomb.	Edward H. Charles W.	1844 1846		1847	Sutton, Mass. do do	
N. W. Chamberlin and 6 Lois Leland.	Lucy A. Julia A. Horace W. Austin L. Susan A. Charles F.	1815 1817 1820 1823 1825 1828	Joseph M. March,		Millbury, Mass. do do do do do do do do do do	Husb. Farmer. Farmer. Shoe Manufacturer. Farmer.

Solomon Leland, son of Solomon, settled upon the Androscoggin river in the county of Oxford, Me., when that part of the country was a wilderness, where he now resides. His brother, Silas, resided several years in Nashville, in the south-westerly part of the state of Illinois. From Nashville he removed to Galena, in the north-west corner of the state, and from Galena to a place called New Diggings in the state of Wisconsin, where he now resides. All the other children of Solomon Leland remained in Sutton, or Millbury, a town taken from Sutton.

The Descendants of JACOB LELAND, son of Moses Leland and grandson of James Leland; born in Sutton, Mass., 1746; married Anna Taylor; and died at Sempronius, N. Y., 1815.

Parents.	Children.	When Born	To whom Married.	When Died.	Where Died or now live.	Occupations, Offices, and Honors.
Jacob Leland and Anna Taylor.	Rhoda, 1769 Mary, 1771 Moses, 1774 Anna, 1778 Sally, 1782 Abigail, 1784 Prudence, 1787 Betsy, 1790	Abel Sibley, 1769 Ezra Hall, 1771 Lydia Elliott, 1774 Eldad Hardy, 1778 Jonah Brown, 1782 John Sherwood, 1784 Ezra Atwater, 1790		1812	Sempronius, N. Y. Genoa, N. Y. 1838 Croydon, N. H. 1845 Sempronius, N. Y. do do do do do do Groton, do	
Abel Sibley 1 and Rhoda Leland.	Prudence, 1796 Ami, 1799 Polly, 1804 Rhoda, 1806 Abel, 1811	Richard Speller, 1796 Eli Devoe, 1804 Rebecca Hardy, 1811		1843	Ontario, N. Y. Pennsylvania. Niles, N. Y. do do Jasper, do	
Ezra Hall 2 and Mary Leland.	Silas, 1793 Lucinda, 1797 Lucy, 1799 Anna, 1801 Pliny, 1802 Darius, 1809 Sally, 1814	Betsy Russell, 1793 John Denton, 1797 Jonas Welch, 1799 George Pierce, 1801 Emily Russell, 1802 Elizabeth Baker, 1809 Ai Allen, 1814			McLean, N. Y. Lyons, do Wayne, do Lyons, do Genoa, do do do Oakland, Mich.	
Eldad Hardy 3 and Anna Leland.	Amasa B. Orley, 1803 Lydia, 1805 Sarah, 1807 Adrian, 1810 Rebecca, 1812 Ephraim, 1819 Prudence, 1822	Amy A. Potter, 1803 Silvia Stearnes, 1805 Charles Goodrich, 1807 Wm. Spencer, 1810 Lovisa Carrole, 1812 Abel Sibley, 1819 1822		1831	Sempronius, N. Y. Montgomery, Ken. Sempronius, N. Y. Jasper, do do do do do Montgomery, Ken. Jasper, N. Y.	
Jonah Brown 4 and Sally Leland.	Moses, 1804 Lindol, 1806 Louisa, 1809 Levi, 1812 Almira, 1814 Betsy L. Sarah, 1820 Jonah, 1822 Alba, 1827	Sarah Matthewson, 1804 Polly Jayne, 1806 Adnah H. Griffin, 1809 Jane Peake, 1812 Blake W. Griffin, 1814 Zerah Fuller, 1820 Samuel Brown, 1822			Sempronius, N. Y. Moravia, do Sempronius, do Huron, Ohio. Huron, Ohio. Scott, N. Y. Oxford, Mich. Sempronius, N. Y. do do	
John Sherwood 5 and Abigail Leland.	Lavina, 1820 Warren, 1824 Lucinda, 1827 Oren, 1827	Anna Smith, 1820 Major Sellen, 1824			Sempronius, N. Y. do do West Groton, do do do	

The descendants of MOSES LELAND, son of Moses Leland, and grandson of James Leland, born in Sutton, Mass., in 1745; married Sarah Brigham, and died at Sutton, in the year 1769.

Moses Leland and Sarah Brigham,	Charles, 1766 Prudence, 1769	Eph'm Harrington, 1769	1777	Sutton, Mass. Grafton, do	Hus. Capt. Shoe Man.
Eph'm Harrington 1 and Prudence Leland,	Sally, 1789 Mary P. 1793 Martha G. 1795 Prudence L. 1799 Harriet F. 1800 Ephraim C. 1809	Moses March, 1789 Samu'l Harrington, 1793 Austin Holbrook, 1799 Simon B. Whipple, 1800 Luke Blake, 1809	1807	Grafton, Mass. Westboro', Mass. Grafton, do Cambridge, Vt. Marlboro', Mass. Grafton, do	Husb. Shoe Maker. Husband, Farmer. do do do do do do
I Sam'l Harrington 1 and M. P. Harrington.	Mary L. Samuel, 1814 Joseph, 1818 Ephraim, 1821 Henry, 1825 George, 1834	Zebina Gleason, 1814	1841	Westboro', Mass. Boston, do do do do do Westboro', do do do	Teacher. Merchant. do do Clerk. Farmer.

Parents.	Children.	When Born	To whom Married.	When died.	Where born or now live.	Occupations, Offices, and Honors.
1 Austin Holbrook 2 and M. G. Harrington.	Martha H.	1818	Lorenzo Leland,		Ottawa, Ill.	See Eleazer Leland. Merchant.
	Charles A.	1821			Grafton, Mass.	
	George M.	1823			Milbury, do	
	Anna F.	1825			Grafton, Mass.	
	William,	1828			do do	
	Frederick,	1830			do do	
	Ferdinand.	1833			do do	
1 Sim. B. Whipple 3 and P. L. Harrington.	Benjamin E.	1835			do do	Husband, Farmer. Teacher.
	John M.	1838			do do	
	Elizabeth S.	1821	Silas H. Reed,		Canterbury, Vt.	
	Sarah,	1823	Benjamin Stearns,		do do	
1 Luke Blake 4 and H. F. Harrington.	James,	1827			do do	Husband, Farmer. Plow Maker. Husband, Farmer. Farmer. Butcher.
	Thaddeus,	1832			do do	
	Harriet R.	1820			1842 Marlboro', Mass.	
	Caroline S.	1822	Lucius Andrews,		do do	
	Joseph H.	1824	Marcia L. Smith,		Worcester, do	
	Mary G.	1825	Lucien B. Drury,		Marlboro', do	
	Barnum H.	1827			do do	
	Charles F.	1829	Adelaide Page,		Walpole, do	
	Rebecca L.	1831			Marlboro' do	
	Frances M.	1833			do do	
	Anna S.	1836			do do	
	Walter R.	1838			do do	
	Henry H.	1840			do do	
	Cornelia S.	1841			1841 do do	
Cornelia S.	1842			do do		

The descendants of MARY LELAND, daughter of Moses Leland, and granddaughter of James Leland, born in Sutton, Mass., in 1748; married Abraham Taylor; and died at Northbridge, Mass., in 1825.

Abraham Taylor and Mary Leland.	Sarah,	1771			Northbridge, Mass.	1826 Sutton, do Deacon, Farmer. Washington, Penn. Captain, Farmer. 1829 New Salem, Mass. Farmer. Northbridge, do Clergyman, Farmer.
	James,	1773	Lucy Goldthwait,			
	Isaac,	1775	Hittee Gay,			
	Oliver,	1778	Susannah Putnam,			
James Taylor 1 and Lucy Goldthwait.	John,	1781	Hannah Crane,			Uncertain. 1821 Sutton, Mass. do do do do do do 1847 do do 1816 do do 1844 Woodbine, Ill. Sutton, Mass.
	James,	1797				
	Obed,	1799	Almira Meriam,			
	Sarah,	1801				
	Royal,	1803				
	Percival,	1808	Hannah Holbrook,			
	Lawson,	1810	Sabina W. Smith,			
	Melinda,	1813				
	Mary,	1815				
	Lucena,	1820	James Burton,			
Lucina,	1820	Dexter S. White,				
1 Obed Taylor and 1 Almira Meriam.	Almira,	1829			Seco, Mich.	do do
	Olive,	1838				
1 Percival Taylor & 2 Hannah Holbrook	James,	1839			Sutton, Mass.	do do
	Sarah M.	1844				
1 Lawson Taylor 3 and Sabina W. Smith.	Cynthia,	1836			1837 Sutton, Mass.	do do do do do do
	Naomi,	1837				
	James,	1839				
	Wayland,	1840			1843 do do	
Isaac Taylor 2 and Hittee Gay.	Flora,	1804	Horace Powers,		1828 Washington, Penn.	do do 1825 Washington, do do do do do
	Mary,	1806	James Reader,			
	Fanny,	1808				
	Sarah,	1810	Horace Powers,			
	Isaac R.	1813	Eleanor Reader,			
2 Horace Powers & 1 Flora Taylor.	Fanny T.	1827	Nathaniel White,		Washington, Penn.	do do
	Eunice A.	1828				

Parents.	Children.	When Born	To whom Married.	When Died.	Where Died or now live.	Occupations, Offices, and Honors.
2 James Reader and Mary Taylor,	James O.	1827			Washington, Penn.	
	Job D.	1829		1842	do do	
	Isaac T.	1831		1831	do do	
	Isaac R.	1832			do do	
	Hittee Ann,	1835			do do	
	John T.	1837			do do	
	Mary J.	1839		1841	do do	
	Louisa T.	1841			do do	
2 Isaac R. Taylor and Eleanor Reader.	Sarah D.	1843			do do	
	Fanny Q.	1846			do do	
3 John Taylor and Hannah Crane	Isaac N.	1838			Washington, Penn.	
	John M.	1841			do do	
	Vernice,	1843			do do	
	Job,	1845			do do	
3 John Taylor and Hannah Crane	Rachel T.	1818			Northbridge, Mass.	
	Jonathan C	1820			do do	

John Taylor, son of Abraham Taylor and Mary Leland, born in 1781, was educated at Brown University and received his degree of A. B. in 1809. He studied divinity, and was settled as pastor of the Congregational church and society in Shutesbury, Mass., in the year 1816, and continued in that relation till 1824, when his connection with that church and society was dissolved. His wife is a daughter of the late Rev. Dr. Crane, of Northbridge, and when he left Shutesbury he removed to that place, where he now resides.

The descendants of TIMOTHY LELAND, son of Moses Leland and grandson of James Leland, born in Sutton, Mass., in 1750; married Mary Sibley, and died at Sutton in the year 1824.

Timothy Leland and Mary Sibley.	Reuben,	1775			1777 Sutton, Mass.	
	David,	1778	Chloe Carpenter,		1841 do do	Farmer.
	Mary,	1779			1793 do do	
	Susanna,	1780			1814 do do	
	Oliver,	1782	Silence Ellis,		do do	Farmer.
1 David Leland and Chloe Carpenter.	Lois,	1785	Leavitt Humphrey,		Croydon, N. H.	
	Sally,	1789	Leonard Snow,		1844 Grafton, Mass.	
	John,	1794	Julia Putnam &		Milbury, do	Deacon, Machinist.
	Lydia,	1798	Eliza'h Batcheller,		1798 Sutton, do	
					Sutton, Mass.	
2 Oliver Leland and Silence Ellis.	Martha F.	1829				
	Reuben,	1811	M. H. Stockwell,		Milbury, Mass.	Machinist.
	John E.	1812	Philura C. Rice,		New Haven Conn.	Shoe Manufacturer.
	Elias,	1815			Sutton, Mass.	do do
	Lyman W.	1817	M. M. Livermore,		Woonsockett, R. I.	do do
2 Reuben Leland & 1 M. H. Stockwell.	Timothy E.	1821	Lovisa N. Eddy,		Grafton, Mass.	do do
	Austin,	1825	Ann M. Johnson,		do do	do do
	Mary F.	1841			1842 Milbury, Mass.	
	George R.	1843			do do	
	2 John E. Leland and Philura C. Rice.	George,	1836			1846 New Haven, Conn.
Martha J.		1839			1841 do do	
Louisa M.		1843			do do	
2 L. W. Leland and 3 M. W. Livermore.	William A.	1842			Woonsockett, R. I.	
	Leavitt Humphrey and Lois Leland.					
Mary S.		1815	Paul Jacobs, Esq.,		Croydon, N. H.	
Dennison,		1817	Lucinda P. Harris,		do do	
Sally,		1819	P. J. Wheeler, Esq.		1846 do do	
Lorinda,		1822	Edmund H. Brown,		do do	
Julia P.	1823	F. S. Goldthwait,		Newport, N. H.		
John,	1826			Uncertain.		
3 D. Humphrey and 1 Lucinda P. Harris.	Charles W.	1842			Croydon, N. H.	
	4 Leonard Snow & Sally Leland.	Edmund T.	1827		1829 Fletcher, Vt.	
Mary S.		1832			Grafton, Mass.	

The descendants of ABIGAIL LELAND, daughter of Moses Leland and granddaughter of James Leland of Grafton, born in Sutton, Mass., in 1752; married Moody Morse; and died at Sutton in 1792.

Parents.	Children.	When Born	To whom Married.	When Died	Where Died or now live.	Occupations, Offices, and Honors.
Moody Morse and Abigail Leland.	Sally, Jonathan, Mary, Moses L. Prudence, Charles, Silence,	1775, 1777, 1779, 1781, 1783, 1785, 1788	Abigail Hurd, Levi Ball, Huldah Sibley, Josiah Willard, Sally Butterfield & Abigail Seales, Josiah Gould,	1788, 1819, 1831, 1818, 1845, 1819	Carthage, Me. Wilton, do Worcester, Mass. Bloomfield, Me. Wilton, do do do	Farmer. Husb. Farmer, Deac. See sketch of his life. Husb. Major, &c. &c. See sketch of his life.
Jonathan Morse 1 and Abigail Hurd.	Leonard, David L. Charles H.	1802 1806 1811	Mary Eustis, Laurinda Hamlin,	1838	Carthage, Me. Andover, N. H. Dixfield, Me.	Mason. Merchant. Farmer.
1 Leonard Morse 1 and Mary Eustis.	Sarah, Mary, John S. Solon E. Edwin L. Charles.	1829 1830 1832 1835 1837 1840		1841	Carthage, Me. do do do do do do do do	
Levi Ball 2 and Mary Morse.	Levi, Betsey, John, Mary, Ira, Reuben,	1804 1806 1810 1813 1815 1822	Eliza Cook, John Welch, Joseph Alden,	1826 1826 1841 1816	Wilton, Me. do do Weymouth, Mass. Wilton, Me. do do do do	
2 John Ball 1 and Eliza Cook.	Levi, Adelaide, Edward W. Eliza H.	1836 1838 1840 1816		1839	Weymouth, Mass. Wilton, Me. Weymouth, Mass. do do	
2 Joseph Alden 2 and Mary Ball.	Two Children, names unknown.					
3 Moses L. Morse & Huldah Sibley.	Charles W. Ruth S.	1805 1822	Hannah D. Russel, Charles F. Allen,		Angusta, Me. Portland, do	Methodist Clergym'n Husb. Clergyman.
3 Chas. W. Morse 1 and Hannah D. Russel.	Abby C. Joseph L. Joseph L. Mary R.	1833 1835 1837 1840		1837	Angusta, Me. Wilton, do Angusta, do do do	
3 Chas. F. Allen & 2 Ruth S. Morse.	Mary E.	1845			Portland, Maine.	
Josiah Willard 4 and Prudence Morse.	Josiah, Charles M. Hannah, Edward, Abigail R. Catharine, James D. Sarah M. Emily W. Lucien F.	1806 1808 1810 1812 1814 1819 1821 1824 1826 1830	Mary Russ, Jacob R. Farwell, Martha Dunn, Stephen F. Harvey, Wm. Howe,	1833 1842 1844 1834 1843	Wilton, Me. Bloomfield, Me. do do Wilton, do Bloomfield, do Braintree, Mass. Wilton, Me. do do do do Bloomfield, Me.	Tanner, Shoe, Manf. [and Major.
4 Chas. M. Willard 1 and Mary Russ.	Randilla E. Sarah E. Marietta, Emily, Mary E.	1835 1836 1840 1842 1845			Bloomfield, Me. do do do do do do do do	
4 J. R. Farwell and 2 Hannah Willard.	Charles W.	1842		1845	Randolph, Mass.	
4 Ed. Willard and 3 Martha Dunn.	George E.	1839			Wilton, Me.	
4 S. F. Harvey 4 and Abigail R. Willard.	Martha E. James E. Sarah E. Mary J.	1839 1842 1844 1847			Bloomfield, Me. do do do do do do	

Parents.	Children.	When Born	To whom Married.	When Died.	Where Died or now live.	Occupations, Offices, and Honors.
4 Wm. Howe and 5 Catha'ne Willard.	George, Edward W.	1842 1846			Braintree, Mass. do	
5 Chas. Morse and Sally Butterfield.	Samuel B. Charles M.	1811 1815		1816 1816	Wilton, Me. do do	
Charles Morse 5 and Abigail Scales.	Samuel B. Charles M. Moses L.	1818 1820 1822	C. W. Patterson, E. K. Bickford,		Lewiston, Me. Wilton, do Andover, N. H.	Engineer. State Representative Teacher.
5 Samuel B. Morse 1 and Cath. W. Patterson.	Sarah E. Mary C. Edward W. Charles.	1840 1842 1843 1845			1846 Cambridge, Mass. Boston, do do do 1847 Cambridge, Mass.	
5 Chas. M. Morse & 2 E. K. Bickford.	Martha E.	1844			Wilton, Me.	
6 Josiah Gould and Silence Morse.	Selden,	1815			Wilton, Me.	

Jonathan Morse was among the first settlers upon the Androscoggin river, in the county of Oxford, Maine. His sister Mary and Silence, soon after settled near him.

Moses Leland Morse, son of Moody Morse and Abigail Leland, was born in Sutton, Mass., May 19th, 1781. His father and mother both died before he was twelve years of age. He resided upon a farm until the age of fourteen, attending school two or three months each year and laboring nine or ten. He served an apprenticeship as a watchmaker and goldsmith, from fourteen to twenty-one. After he became free, he carried on business as a watchmaker and goldsmith for several years, part of the time in Keene, N. H., and part of the time in Cambridge, Mass. He was married in 1804. His wife was a sister of the late Judge Sibley of Detroit, Mich. He at an early age became distinguished as a machinist. In 1813 or 1814, he invented a beautiful and useful instrument for weighing gold, silver and electuaries, which he called a pendulum scale. It was an ornamental and convenient article for counting rooms, so long as gold was circulated by weight. He received for this invention a patent from the government of the United States. He also in the year 1814, invented a machine for making pins, for which he likewise received a patent. This machine would draw the wire, cut, point, head and drop sixty pins in a minute. It was the first of the kind put in operation in the United States. He sold his machine with the patent right. The persons who purchased them, after making some improvements upon the machine, put it in operation in England. And it is said to be the basis on which most of the pin manufactories now in operation in England, are founded. Mr. Morse was employed for several years, as an agent in an extensive manufacturing establishment, owned by Asa Waters, Esq., in Milbury. He finally became connected in a large cutlery establishment in Worcester, where he died, on the second day of September 1831. He was a truly pious and good man. And in an article in the Massachusetts Spy, a newspaper printed in Worcester, under date of September 7th, 1831, the following just tribute was paid to his worth:—"Deacon Morse was a man of

great mechanical ingenuity, to whom the country is indebted for several useful inventions. He was the projector, and to the time of his death, the principal manager of the extensive cutlery establishment in this town. He was an affectionate husband, a kind father, a faithful friend, an exemplary and valuable citizen and meek and pious christian. Few men in his situation in life, would be more missed, and the void which he has left in the circle in which he moved, will not be readily nor easily supplied."

Prudence Morse married in Keene, N. H., and resided there with her husband several years. They then removed to Wilton, Maine, and from Wilton to Bloomfield, where she died.

Charles Morse, son of Moody Morse and Abigail Leland, has his descent from Henry Leland, the common ancestor of the Leland family in America, through Ebenezer Leland of Sherburne, James Leland of Grafton, Moses Leland and Abigail Leland of Sutton, Mass. He was born in Sutton, Mass., October 27, 1785, where he lived till he was fifteen years old. At an early age he was deprived of kindly parental influences—always so powerful in the development of character—by the decease of both father and mother. His father, Moody Morse, had by his own industry, acquired a moderate competence, which was not sufficient to procure for his children more than the ordinary means of common school education. It is well known that these means were exceedingly limited at that early day. The death of Moody Morse and wife, was followed by the separation of their family. Charles went to live with Esquire King of Sutton, a wealthy farmer and estimable citizen. Having received from nature excellent parts and a good temper, he grew into favor with his aged patron, who was glad to impart to him those lessons which he had gathered from a long experience. This was an interesting period of his life. He now came to realize the fact that he must depend upon himself, that he had no arm to lean upon for assistance, and that the only inheritance he could claim was a character of undoubted honor and integrity. The circumstances of his situation induced those habits of thought and action, which in after life ripened into traits of character, giving him the power to plan wisely and to execute successfully. It was also during this period, ere the effervescence of boyish passions had subsided, that youthful vigor prompted him to a rash act which entailed its effects upon his subsequent life. It was attempting to do at mowing, the work of a man of twenty-five, while he had yet attained to only half that age. He was unable to do the least labor for two years and a half, and he probably never recovered entirely from the shock given to his constitution. A change of climate was recommended. A new country would probably affect him favorably. He accordingly accompanied his brother Jonathan on his return to the new home he had formed for himself among the forests of Maine, in what is now called Dixfield. The journey by water, and the fresh invigorating influences of forest life, soon imparted that strength which he sought. He suffered the vicissitudes and deprivations not unusual in a newly settled country; but by his perseverance and integrity, he succeeded in gaining the confidence and esteem of

the community in which he lived. In 1809, he took up his residence in Wilton, where he resided until his death. His cast of mind fitted him for directing in the affairs of men, and he became a highly esteemed and influential citizen, enjoying that popularity which is not sought after, but which follows from a just appreciation of moral and intellectual worth, directed by a sound and discriminating judgment and that practical wisdom called common sense. Hence, his counsel was sought after by his neighbors in their individual concerns, by the town in the management of its municipal affairs, by the militia as its commander, and by his fellow citizens as county commissioner, and as representative and senator in the state legislature. In these several situations he acquitted himself with honor. His deportment was modest. His benevolence and sympathy embraced all the sons of affliction without distinction of sect, clime or color. But it was reserved for religion to chasten and polish a character already estimable in the sight of man. In 1823 he made a public profession of the Saviour, and soon after united with a branch of his visible church, and ever after maintained the character of an active and consistent Christian.

Moses Leland Morse, son of Charles Morse, was educated at Bowdoin College, Brunswick, Maine, and received his degree of A. B. in 1846.

The descendants of SARAH LELAND, daughter of Moses Leland, and granddaughter of James Leland, born in Sutton, Mass. in 1755; married Samuel Sibley, and died in Barre, Mass. in 1842.

Parents.	Children.	When Born	To whom Married.	When Died.	Where Died or now live.	Occupations, Offices, and Honors.
Samuel Sibley and Sarah Leland.	Charles,	1779	Huldah Harwood,	1801	Barre, Mass.	State Rep. Senator.
	Sardius,	1782			do do	
	Lyman,	1784	Lydia A. Eaton & Hannah Robinson.		do do	State Representative
	Samuel,	1786	Rebecca Holden,	1842	do do	Farmer.
	Sally,	1790	Wilcut Harwood,		do do	
Jonathan,	1794	Mary A. Howe,	do do		Farmer.	
Charles Sibley 1 and Huldah Harwood.	Sardius,	1804	Betsy Johnson and Mary S. Johnson,	1845	Hardwick, Mass.	
	Celia,	1805	Ephraim Holland,		Barre, do	
	Charles,	1808	Catharine Brigham,		do do	
	Mary F.	1810	Charles Kimball,		do do	
1 Sardius Sibley 1 and Betsy Johnson, and Mary S. Johnson.	Huldah H.	1827			Hardwick, Mass.	
	Sardius J.	1829			do do	
	Betsy,	1834			do do	
	Mary J.	1836			do do	
	Leander,	1838			do do	
	Charlotte E.	1840			do do	
1 Ephr'm Holland & 2 Celia Sibley.	Julia M.	1842			do do	
	Emily L.	1844			do do	
	Charles S.	1829			Barre, Mass.	
	Laura E.	1833			do do	
1 Chas. Sibley, Jr. 3 and Catharine Brigham.	Charles E.	1835		1843	Barre, Mass.	
	Nelson H.	1838			do do	
	Cath'ne A.	1841			do do	
	James B.	1842			do do	
	Mary L.	1845			do do	
1 Charles Kimball, 4 and Mary F. Sibley.	Lorenzo S.	1838			Barre, Mass.	
	Lyman L.	1839			do do	
	Charles H.	1841			do do	
	Mary E.	1843			do do	
	David F.	1845			do do	



Charles Moss



Parents.	Children.	When Born.	To whom Married.	When Died	Where Died or now live.	Occupation, Offices, and Honors.
Lyman Sibley 2 and Lydia A. Eaton and Hannah Robinson.	Sarah L. Lyman E. George A. Lydia E. George R. Ann M. Samuel D. Abigail L. Henry R.	1813 1815 1817 1819 1821 1823 1827 1830 1834	Harriet Rice, George Peters, Henry Wilkins,	1839 1819 1821 1835 1840	Barre, Mass. Petersham, Mass. do do Ware, do do do do do do do	Merchant.
2 L. E. Sibley and 1 Harriet Rice.	Sarah L. Mary A.	1841 1843			Peter-sham, Mass. do do	
2 Henry Wilkins & 2 Ann M. Sibley.	Francis M.	1842		1843	Barre, Mass.	
Samuel Sibley 3 and Rebecca Holden.	James H. Harriet A. Samuel L.	1813 1817 1827	Sarah M. Lawrence, Samuel L. Hunt,		Barre, Mass. Guilford, Vt. do do	
3 Jas. H. Sibley and 1 S. M. Lawrence.	James L.	1846			Uncertain,	
3 Samuel L. Hunt 2 and Harriet A. Sibley.	3 children names not known.				Guilford, Vt. do do do do	
Wilent Harwood 4 and Sally Sibley.	Hiram S. George, Charlotte, Samuel, Wilent, Caleb, Daniel G.	1806 1809 1814 1816 1819 1823 1826	Emeline Whitin, Lucinda Stedson, J. Addison Merriam Abby R. Garfield,		Barre, Mass. do do do do do do do do do do	
4 H. S. Harwood 1 and Emeline Whitin.	Leander, Amos W. Hiram S.	1834 1838 1845			Barre, Mass. do do do do	
4 Geo. Harwood & 2 Lucinda Stedson.	George N. Henry W.	1842 1845			Barre, Mass. do do	
4 J. A. Merriam & 3 Char'te Harwood.	Charles A. Charlotte E.	1842 1843			Barre, Mass. do do	
5 Jona. Sibley and Mary A. Howe.	Sidney, Mary.	1843 1845		1845	Barre, Mass. do do	

The descendants of PRUDENCE LELAND, daughter of Moses Leland and granddaughter of James Leland, born in Sutton, Mass. in 1759: married Abner Batcheller; died at Sutton in 1827.

Abner Batcheller and Prudence Leland.	Amos, Sarah, Moses, Vashti, Jonas, Abigail,	1782 1783 1784 1786 1787 1789	John L. Leland, Mary Chase, Amos Ellis, Rebecca Crossman.	1782 unc. Sutton, do Uncertain, 1818 Abington, Penn. 1789 Sutton, Mass.	Sutton, Mass. do do do do	See Jn. L. Leland & c. Scythe Maker. Farmer.
Moses Batcheller 2 and Mary Chase.	Mary, Moses L. Alexander, Jonas H. Charles F.	1807 1809 1811 1816 1823	Jason Lewis, Sarah A. Phillips, Lucy Dean, Ruth Young and Keziah Wallren,		Grafton, Mass. Burrilville, R. I. do do do do Boston, Mass.	Scythe Maker. do do do do Watch Maker.
M. L. Batcheller 2 and Sarah A. Phillips.	George C. Hiram W. Mary,	1834 1841 1846			Burrilville, R. I. do do do do	
2 Alex'r Batcheller. 2 and Lucy Dean and Ruth Young and Keziah Wallren.	Frances L. Victoria E. Alex. F.	1836 1842 1847			Burrilville, R. I. do do do do	

JAMES LELAND'S POSTERITY.

Parents.	Children.	When Born.	To whom Married.	When Died.	Where Died or now live.	Occupations, Offices, and Honors.
3 Amos Ellis and Vashti Batcheller.	Jemima J. Sarah,	1810			Uncertain. do	
Jonas Batcheller and Rebecca Crossman.	Leonard, Abner, Elizabeth, Pruden'e E.			unc.	Abington, Penn. do do do do do do	

The descendants of JAMES LELAND, son of James Leland, of Phelps, N. Y., and grandson of James Leland of Grafton, Mass.; born in Grafton in 1745; married Anna Gale; and died at Hopewell, N. Y., in 1801.

Parents.	Children.	When Born.	To whom Married.	When Died.	Where Died or now live	Occupations, Offices, and Honors.	
James Leland and Anna Gale.	Siley,	1770	Asa Selden.	1832	Ashfield, Mass.	Husband, Farmer.	
	Zenas,	1771	Azubah Fuller,	1836	Pentonville, Mich.	Farmer.	
	Isaac,	1772	Lucinda Frost,		Phelps, N. Y.		
	James,	1773	Elizabeth Lewis,	1844	Huntsburg, Ohio.	Farmer.	
	John,	1777		1803	Hopewell, N. Y.		
	Lucy,	1779		1783	Ashfield, Mass.		
	Anna,	1780	Richard Ingraham,		Bristol, N. Y.	Husband, Farmer.	
	Judith,	1782	George Darrow,		Seneca, do		
	Jeremiah,	1784	Mary Spencer,		Wilson, do	Colonel, Farmer.	
	Lydia,	1786	Joseph Gilbert,	1820	Gorham, do		
Phoebe,	1788	William Duncan,		Manchester, Ind.			
Jonas,	1790	Electa Hall,		Milville, N. Y.	Farmer.		
Asa Selden 1 and Siley Leland.	Jesse,	1789	Deborah Gurney,	1840	Ashfield, Mass.	Farmer.	
	Lucy,	1791	Lemuel Eldridge & Joseph Ranney,		do do	Husband, Farmer.	
	Lavina,	1795			do do		
1 Jesse Selden and Deborah Gurney.	Flora,	1817	Samuel Ranney,		Goshen, Mass.	Husb. Wood Turner.	
	Marv'illa,	1819	Edward Ranney & Levi Gardner,	1841	do do	do do do	
	Alvira,	1820			Ashfield, do		
	Horace,	1821	Janette Guilford,		do do	Wood Turner.	
	Mary,	1822	Reuben Gardner,		do do	Husb. Millwright.	
	Pamela,	1826			do do		
	Andrew, John,	1831, 1838			Goshen, do do		
1 Samuel Ranney 1 and Flora Selden.	Joseph F. Mary,	1838, 1840			Goshen, Mass. do do		
	Willis,	1841			1842 do do		
	Willis,	1843			do do		
1 Levi Gardner & 1-2 Marv'illa Selden	Jacob,	1845			Goshen, Mass.		
1 Horace Selden & 1-3 Janette Guilford	Percis,	1846			Ashfield, Mass.		
1 Reub. Gardner & 1-4 Mary Selden.	Edna R.	1843			Ashfield, Mass.		
1 Lemuel Eldridge 2 and Lucy Selden.	Emily, Olive, Asa, Harriet, Abel, Sally, Lavina,	1810, 1812, 1815, 1816, 1819, 1821, 1823	Orrin Gurney, William Sears, Lucy Guilford, C. F. Parker, Hannah Fisk, Apollo Williams, Charles Putney,		Ashfield, Mass. do do Greenfield, do Ashfield, do Troy, N. Y. Ashfield, Mass. do do	Husband, Farmer. do do Livery Stable Keep'r Husb. Wood Turner Merchant. Husband, Farmer. Husb. Shoe Maker.	
	1 Joseph Ranney & 2 Lucy Selden.	Clarissa,	1832				
	1 Orrin Gurney 2 and Emily Eldridge.	Henry T. Edwin, Lucy M., Orrin W.	1832, 1835, 1838, 1842			Ashfield, Mass. do do do do	
		1 William Sears & 2-2 Olive Eldridge.	Sarah, Lewis F.	1835, 1841		Ashfield, Mass. do do	
			1 Asa Eldridge and 2-3 Lucy Guilford.	Lemuel F. Lucy E.	1841, 1842		Greenfield, Mass. do do
		1 C. F. Parker and 2-4 Harri't Eldridge		Samuel, Lemuel,	1841, 1845		Ashfield, Mass. do do
	1 Ap'llo Williams & 2-5 Sally Eldridge.		Emer,	1843		Ashfield, Mass.	
1 Chas. Putney & 2-6 Lavina Eldridge	Charles H.	1846			Ashfield, Mass.		

Parents.	Children.	When Born.	To whom Married.	When Died.	Where Died or now live.	Occupations, Offices, and Honors.
Zenas Leland and Azubah Fuller.	Betsy, Nathan, Esther, Electa, Miranda, Permilia, Jane, Hiram W. Laura, Charles, George, Zenas, Lyman, Free love J.	1797 1800 1802 1804 1806 1808 1811 1813 1815 1817 1817 1819 1821 1826	Oliver Dye, Mary Sevrencce, Eli Conklin, David Anstin, David Hurd, Marvil Lecord, Marvil Lecord, Elizabeth Gage, Laurinda Gage, Cyrus Isabel,	1836 1843 1837 1812 1845	Northfield, Mich. Green Oak, do Tyrone, do do do Northfield, do Ann Arbor, do Centre Town'p Ind Owasso Vil., Mich. Coffee Creek, Ind. Laport, Ind. do do do do	Husb. Carpenter. Farmer. Husband, Farmer. do do do do do do Farmer. Husband, Farmer. Farmer. do do do Husband, Farmer.
2 Oliver Dye and Betsy Leland.	Zenas L. William F. Esther A. Myron A. Azuba J. Alonzo P. Betsy M.	1818 1820 1822 1825 1828 1831 1834	Lovisa Toby,	1831 1833 1840	Dorr Village Ind. Ann Arbor, Mich. do do do Shiawassee, do Northfield, do Green Oak, do do do	Farmer. do Shoemaker.
2 Nathan Leland and Mary Sevrencce.	Harriet I. Horace S. Lyman O. Cordelia M. Elvira E. Otis C. George F. Lucinda H. Lewis H.	1827 1829 1833 1836 1838 1840 1842 1844 1846	Charles Boyden,		Green Oak, Mich. do do do Ann Arbor, do Green Oak, do do do do do do do do do do do do do	
2 Eli Conklin and Esther Leland.	Mary, Miranda, Irena, George, Martha, Melissa A. Jesse, Eliza, Margery J. Hannah, Permilia, Annette K. Francis E.	1822 1824 1826 1828 1830 1832 1833 1835 1837 1840 1842 1844 1846	Eli House,	1840	Tyrone, Mich. Milford, do Tyrone, do do do do do do do do do do do do do do do do do do do	
2 David Austin and Electa Leland.	Charles P. Benj. A. Sophia A. Martha A. Electa O. David M. David M.	1830 1833 1837 1839 1841 1843 1845		1844	Tyrone, Mich. do do do do do do do do Green Oak, Mich. Tyrone, do	
2 David Hurd and Miranda Leland.	Wealthy A. Rhoda J. Judson B.	1834 1836 1838			Ann Arbor, Mich. do do do do do do	
2 Marvil Lecord & 6 Permilia Leland.	Louisa J. Oscar F.	1833 1836			Northfield, Mich. Owasso Vil. do	
2 Marvil Lecord and 7 Laura Leland.	Jerome K. J. Carmitha Amanda M. Julia Maria Alice J. A.	1836 1840 1842 1845 1847			Owasso Vil. Mich. do do do do do do do do do do do do	
2 Zenas Leland and 8 Elizabeth Gage.	Ira Stocker,	1841			Laport, Ind.	
2 Lyman Leland & 9 Laurinda Gage.	Nancy A. Victor W.	1844 1845			Laport, Ind. do do	
Isaac Leland and 3 Lucinda Frost.	Lucretia, Isaac F. Laura, Lucinda.	1797 1800 1803 1808	Isaac Patten, Valury Flint, George Gates, Peter Lansing,	1819 1822	Farmington, N. Y. do do Seneca, do do do	Husb. Blacksmith. Farmer. Husband, Farmer. Husb. Clergyman.

Parents.	Children.	When Born	To whom Married.	When Died.	Where Died or now live.	Occupations, Offices, and Honors
3 Isaac Patten and 1 Lucretia Leland.	Adelia.	1819		1843	Acron, N. Y.	
3 Isaac F. Leland 2 and Valury Flint.	Hiram, Laura, Osear, Orison,	1824 1827 1829 1829			Farmington, N. Y. do do do do do do	
3 Peter Lansing 3 and Lucinda Leland.	Rachel A. Laura, Valury.	1835 1837 1840			Seneca, N. Y. do do do do	
James Leland 4 and Elizabeth Lewis.	Lewis, Gale, Ennice, Samantha, Isaac,	1801 1804 1806 1807 1811	Persis Hall, Polly Phelps,		Huntsburg, Ohio. do do 1807 Gorham, N. Y. Orange, Ind. 1832 Rose, N. Y.	Farmer. Farmer. Husband, Farmer.
4 Lewis Leland 1 and Persis Hall.	Elizabeth, William, Daniel, Morgan,	1826 1829 1832 1837	Abraham Segan,		Braysville, Ohio. Huntsburg, do do do do do	
4 Gale Leland 2 and Polly Phelps.	James, Anne, John, Samuel P. Albert G.	1827 1829 1835 1838 1843			Huntsburg, Ohio. do do do do do do do do	
4 Jerman Warren 3 and Samantha Leland.	Mary, Sarah Ann, Ann Eliza, Polly, Charles, Lydia, Pamelia, George, Sally, Horace,	1824 1826 1828 1830 1832 1836 1838 1839 1841 1843	Simon Siduan,		Orange, Ind. 1828 Pontebay, N. Y. Orange, Ind. do do do do do do do do do do do do do do	
Richard Ingraham 5 and Anna Leland.	Davis, Benjamin, Hanford, Zenas, Sally, Lydia, Isaac L. Richard, Lucina, R. Moses, Aaron,	1806 1807 1810 1811 1813 1814 1817 1819 1821 1823 1824	Rebecca Simmons, Almira Wheeler, Angeline Robertson Eliza Herrick, Avery Sutton, Sarah Tiffany, Margaret Cluff,		Bristol, N. Y. do do do do 1815 do do 1815 Aurelius, N. Y. Bristol, do do do 1821 do dy do do do do do do	Wheelwright. Inventor, Plow Mak. Capt. of Steamboat.
5 Davis Ingraham 1 and Rebecca Simmons.	Richard, Mehulah, Matissa G. Caroline, Franklin, Henrietta,				Bristol, N. Y. do do do do do do do do do do	
5 Benj. Ingraham 2 and Almira Wheeler.	Zenas, Harriet, Almon, Avery, Faith,				Bristol, N. Y. do do do do do do do do	
5 Han'd Ingraham 3 and Angeline Robertson	Myram, Fidelia, Clarissa J. Mary Ann, Marcena,				Bristol, N. Y. do do do do do do do do	
5 Zenas Ingraham 4 and Eliza Herrick.	Lavina, Laura, Lovisa, Sarah Ann, George M.				Bristol, N. Y. do do do do do do do do	

Parents.	Children.	When Born	To whom Married.	When Died.	Where Died or now live.	Occupations, Offices, and Honors.
5 Avery Sutton & 5 L. R. Ingraham.	Judith, Ann,				Bristol, N. Y. do do	
5 Mos's Ingraham & 6 Sarah Tiffany.	One child.				Bristol, N. Y.	
George Darrow 6 and Judith Leland.	Fidelia, Horace, Charles, Washingt'n Judith M.	1810 1812 1815 1820 1824	Emily Wainwright,		Seneca, N. Y. do do do do do do do do	Railroad Maker. Farmer. Farmer. Teacher.
Jeremiah Leland 7 and Mary Spencer.	George S. Horace, Phoebe, Mary Ann Benj. F. Stephen T. Erast's LW AdoniramJ	1816 1817 1819 1821 1824 1826 1828 1833	Marg't J. Shipman, Phoebe C. Cole, Thomas P. Farley,	1841 1827	Rose, Mich. do do Wilson. N. Y. Rose, Mich. do do Shelby, N. Y. Rose, Mich. do do	Farmer. do Student.
7 Geo. S. Leland 1 and M. J. Shipman.	Rosalthe O. Norman P. Adaliza C. Philinda M. Electus E S	1838 1840 1842 1844 1846			Rose, Mich. do do do do do do do do	
7 Horace Leland & 2 Phoebe C. Cole.	Merton E. Wm. M. W. Erastus E S	1841 1843 1846			Rose, Mich. do do do do	
7 Thos. P. Farley & 3 Phoebe Leland.	Adaliza C.	1840		1840	Wilson, N. Y.	
Joseph Gilbert 8 and Lydia Leland.	Alvira, Anna, Polly, Nancy, Phoebe, John, Joseph, Jonas,	1804 1806 1808 1810 1813 1815 1817 1820	Caleb A. Lamb, Samuel F. Bryam, Asel M. Burden, Lucy Gardner, Sally A. Griswold,	1810 1813	Pontiac, Mich. Farmington, do Gorham, N. Y. Ann Arbor, Mich. Gorham, N. Y. Bloomfield, Mich. do do do do	
8 Caleb A. Lamb 1 and Alvira Gilbert.	Mary, Joshua, John, Elizabeth J. Lydia A. Joseph G. Hannah M. Charles E. John B. Isabel, Samuel H.	1821 1822 1823 1825 1827 1829 1832 1834 1837 1841 1844		1821 1822 1823 1831	Hopewell, N. Y. do do do do Pontiac, Mich. do do do do do do Farmington, Mich. Pontiac, do do do do do	
8 Sam'l T. Byram, 2 and Anna Gilbert.	Sophronia, John L. Joseph G. Lydia Ann, Samuel T. Albert, Mary E. Viletta,	1828 1830 1832 1834 1836 1838 1841 1847		1835	Farmington, Mich. do do do do do do do do do do do do do do	
8 Asel M. Burden & 3 Nancy Gilbert.	Charles, Abram,	1839 1842			Ann Arbor, Mich. do do	
8 John Gilbert & 4 Lucy Gardner.	Viletta E. Clar'da C C	1843 1845		1846	Bloomfield, Mich. do do	
8 Joseph Gilbert & 5 Sally A. Griswold	Amuret Phoebe E.	1844 1846			Bloomfield, Mich. do do	

Parents.	Children.	When Born	To whom Married.	When Died	Where Died or now live	Occupations, Offices, and Honors
William Dunkin 9 and Phoebe Leland.	Elizabeth,	1806	Daniel Hall,	1846	Manchester, Ind.	Husband, Farmer.
	Mary,	1808	John Elwell,		do do	Husb. Shoe Maker.
	Rosetta,	1810		1822	do do	
	Abigail,	1812		1822	do do	
	Delilah,	1814	Cyrus G. Smith,		do do	Husb. Shoe Maker.
	William,	1817		1822	do do	
	Mehalath,	1819		1822	do do	
	Anna,	1821		1825	do do	
	Phoebe,	1823			do do	
9 Daniel Hall 1 and Elizabeth Dunkin.	Harriet A.	1826			do do	
	Clarinda,	1828		1844	do do	
	Lorinda,	1828	Horace L. Ince,		do do	Husb. Engineer.
	Daniel,	1831			do do	
	James L.	1841			Manchester, Ind.	
	Lemuel L.	1843		1843	do do	
	Lavina M.	1844			do do	
	Clarinda A.	1846		1846	do do	
	9 John Elwell 2 and Mary Dunkin.	Elizab'th D	1834			
	Cyrus S.	1836				
	Thomas.	1837				
	Edgar B.	1839				
	Francis N.	1841				
	Luther,	1843				
	Mary Ann	1844				
	Lorinda,	1847				
9 Cyrus G. Smith, 3 and Delilah Dunkin.	Harriet,	1833			Manchester, Ind.	
	William D.	1834			do do	
	Jeremiah H	1836			do do	
	Ann N.	1837			do do	
	Mary F.	1841			do do	
	Lydia,	1843			do do	
	Phoebe,	1845			do do	
	Eliza J.	1847			do do	
Jonas Leland 10 and Electa Hall.	(Infant,)	1814		1814		
	Laura A.	1816	Joseph Moore,		Melville, N. Y.	Husband, Mason.
	Lydia,	1817	Jotham Morse,		Shelby, do	do Minister.
	James W.	1820	Phoebe Austin.		do do	Farmer.
	Bendah M.	1821	Humphrey Austin.		do do	Husband, Mason.
	Percis,	1823	Joshua Austin.		do do	do Farmer.
	Jonas,	1826		1829	do do	
	Electa N.	1828			do do	
	Edward,	1830			do do	
	Siley,	1833			do do	
	Flora M.	1835			do do	
	Reuben G.	1838			do do	
10 Joseph Moore, 1 and Laura A. Leland.	Marietta E.	1843			Melville, N. Y.	
	Humphry T	1844			do do	
	Loring C.	1846			do do	
10 Jas. W. Leland & 2 Phoebe Austin.	Jonas,	1843			Shelby, N. Y.	
	Jefferson,	1845			do do	
10 Humph. Austin & 3 Bendah M. Leland	James M.	1846			Shelby, N. Y.	

Four of the children of James Leland, Siley, Zenas, Isaac, and James, were born in Sherburne, Mass., and went with their parents from Sherburne to Ashfield, Mass., about the year 1776. The other eight children, John, Lucy, Anna, Judith, Jeremiah, Lydia, Phoebe, and Jonas, were born in Ashfield. Siley married and remained in Ashfield until her death in 1822. Lucy died there in 1783. The other ten removed from Ashfield to Ontario county, N. Y., about the year 1795, and settled near lakes Seneca and Canandagua in that county. Some of them remained there through life, and some scattered into other parts of the western country.

The descendants of LYDIA LELAND, daughter of James Leland, of Phelps, N. Y., and granddaughter of James Leland of Grafton, Mass., born in Grafton in 1747; married John Batchelder; and died at Conway, Mass., in 1811.

Parents.	Children.	When Born	To whom Married.	When Died.	Where Died or now live.	Occupations, Offices, and Honors.
John Batchelder & Lydia Leland.	John, Lydia,	1769 1776	Tirzah Billings, Simeon De Wolf.	1834	Conway, Mass. Deerfield, do	Yeoman. Husb. Physician.
John Batchelder 1 and Tirzah Billings.	Polly, Alden, Lemira,	1790 1792 1806	Joel De Wolf, John Colton,	1812	Deerfield, Mass. Conway, do Walker, Mich.	
1 Joel De Wolf 1 and Polly Batchelder.	Tirzah B. Cynthia, Martha W. Mehitabel, Dares A. Polly B. Joel, Lydia A. Amelia H.	1811 1813 1815 1818 1820 1822 1824 1827 1832	Walter Newton, Elijah W. Brown, Amariah Briggs, George W. Daniels, Achsa Sherman, Oliver C. Gardner,	1831	Shelburn, Mass. Deerfield, do Walker, Mich. Deerfield, Mass. Portsmouth, N. H. Deerfield, Mass. do do do do	
1 Walter Newton 1 and Tirzah B. De Wolf.	Charles A. James W. Edward P.	1832 1838 1842			Shelburn, Mass. do do do do	
1 Elijah W. Brown 1 and 2 Cynthia De Wolf.	Harry E. Julia S. Otis E. Orin E. Sarah E.	1835 1837 1840 1842 1845			Deerfield, Mass. do do do do do do do do	
1 Amariah Briggs & 1-3 M. W. De Wolf.	Marian J. Sanford A.	1841 1842			Deerfield, Mass. do do	
1 Geo. W. Daniels 1 and 4 Meh'bel De Wolf.	Lyntho J. Charles, Julia R.	1840 1842 1845			Walker, Mich. do do do do	
1 Dares De Wolf & 1-5 Achsa Sherman.	Henry L.	1843			Deerfield, Mass.	
1 O. C. Gardner & 1-6 P. B. De Wolf.	Samuel R. Margaret A.	1843 1845		1845	Deerfield, Mass. do do	
1 John Colton 2 and Lemira Batchelder.	John B. Lemira A. Henry B.	1827 1833 1835			Walker, Mich. do do do do	
2 Simeon De Wolf & Lydia Batchelder.	Syntha Almon,	1804 1806	Edwin Newton,	1816	Deerfield, Mass. do do	
2 Almon De Wolf 1 and Elvira Newton.	Willard, Lewis, Austin Syntha E.	1832 1835 1838 1846			Deerfield, Mass. do do do do do do	

The descendants of LUCY LELAND, daughter of James Leland, of Phelps, N. Y., and granddaughter of James Leland of Grafton, Mass.; born in 1748; married Caleb Rice; and died at Phelps in 1828.

Caleb Rice, and Lucy Leland.	Mercy, Hazel Iponi Susannah Lucinda, Lucy, Caleb,	1775 1777 1781 1783 1786 1788	Lewis Warner, Rufus Warner, Washington Moore, Oliver Werner, William Moore, B. Melvin, L. Lath rop & P Brockway,	1832	Phelps, N. Y. Palma, do Phelps, do do do Michigan, Phelps, N. Y.	Husb. Carpenter, Husband, Farmer. Husband, Joiner. Husband, Farmer. Husband, Farmer, Clergyman.
Lewis Warner 1 and Mercy Rice.	Rice, Dennis, Charles, Lewis, Dewitt C. Sophia, Delila, Mercy,		Rebecca Cason, Adeline Jerome, Polly Scott, Schuyler Pain, Horace Gaslie, Shaw,		Albion, N. Y. Medina, do Albion, do Barre, do Michigan, do	Husband, Mechanic. Husband, Mechanic. do do Farmer.

Parents.	Children.	When Born.	To whom Married.	When Died.	Where, or now live.	Occupations, Offices, and Honors.	
Rufus Warner, 2 and Hazelploni Rice.	Lucy, Gustavus, William, Rosannah, Hiram, Tirza, Morris, Lydia,	1801 Aaron Ward, 1802 Vebury Dowling, 1803 Polly Cason, 1806 Galen Kellogg, 1809 Mary Jane Knapp, 1812 Samuel Gerow, 1815 Margaret Marks, 1818 Charles Dowling,			Parma, N. Y. do do do do Cataaugus, N. Y. Phelps, do Parma, do do do do do	Farmer. do do Husband, Farmer. Farmer. Husband, Farmer. do do Husband, Mechanic.	
Washington Moore, 3 and Susannah Rice.	Loren, Caleb, Jane, Morris, Lucy, Polly A. William, Betsy, Charles, James W.	1802 Phoebe Amsden, 1803 Anna Burnett, 1806 Isaac Whitney, 1808 Almira Gerome, 1811 Sheffield Newton, 1813 Edwin Warner, 1816 Sarah Balcom, 1819 James Mansfield, 1821 Olive Beberg, 1825 Alvina Palmer,			Michigan. do Genesee, N. Y. Barre, do Michigan, Phelps, N. Y. do do Seneca, do Michigan, Phelps, do	Farmer. do Husband, Farmer Farmer. Husband, Farmer. Husband, Mechanic. Farmer. Husband, Trader. Trader. Farmer.	
Oliver Warner 4 and Lucinda Rice.	Dani. D. I. Louisa, Morris, Myron, Lester, Maryette, Warren, Caleb, Milton,	1800 M. A. Freeshorn, 1806 John Knapp, 1808 1812 Julia Crane, 1814 Mary Ann Phelps, 1816 Jared Knapp, 1819 Jennett Topliff, 1821 J. E. Hutchinson, 1824		1809	Hopewell, N. Y. Phelps, do Orleans, do Michigan, Hopewell, N. Y. Milwaukee.	Farmer. Husband, Farmer. Farmer. do Husband, Farmer. Farmer.	
William Moore 5 and Lucy Rice.	John L. Milton R. Lyman H. William, Charles, Martha, Oliver, William A. Lucy Jane, Henry W.	1807 Hannah Hubbard, 1810 Aseneth Warren, 1812 Alvinah Bogerly, 1814 1816 1818 1820 1823 1825 1828		1816 1820 1820	New York, York, Mich. Ypsilanti, Mich. Ann Arbor, Mich. York, Mich.	Public House. Farmer. Clergyman. Lawyer. do	
5 John L. Moore & 1 Hannah Hubbard.	Amiret C. Mary D.	1831 1846			New York City. do do do		
5 Milt'n R. Moore & 2 Asenath Warner.	four daughters.				York, Mich.		
5 L. H. Moore and 3 Alvinah Bogerly.	William E.	1834			Ypsilanti, Mich.		
Caleb Rice 6 and Betsy Melvin and Lydia Lathrop and Polly Brockway.	Othniel, Josephus, Betsy, Mary Ann, John L., Nelson F., Eliphalet, Napoleon B, Lydia Jane, Wealthy A., Susan M.	1812 1814 1817 1819 1821 1824 1827 1828 1830 1832 1834	Mary Goslin, Ulysses Warren, Charlotte Scott,		1825 1835	Phelps, N. Y. Michigan, Phelps, N. Y. do do do do do do do do do do do do do do	Farmer. Husband, Farmer. Merchant. do Farmer.

The descendants of ABIGAIL LELAND, daughter of James Leland, of Phelps, N. Y., and granddaughter of James Leland of Grafton, Mass.; born in Grafton in 1750; married Timothy Darling and Josiah Brown; and died at Sutton, Mass., in 1807.

Timothy Darling and Abigail Leland.	John, Alden, Betsy,	1773 Chloe Rideout, 1776 Hannah Church, 1778 Joseph Hall,		1813 Riga, N. Y., 1844 Hopewell, " 1820 Phelps, "	Physician. Farmer. Husband, Farmer.
---	---------------------------	---	--	---	---

Parents.	Children.	When Born	To whom Married.	When Died.	Where Died or now live.	Occupations, Offices, and Honors.	
Alden Darling 1 and Hannah Church.	Richard,	1803			} Uncertain.		
	Timothy,	1804					
	Alden,	1805					
	Vilura,	1807					
	John,	1813					
	Betsy, Enoch,	1818 1822					
Joseph Hall 2 and Betsy Darling.	Joseph,	1801		1811	Phelps, N. Y.		
	Betsy,	1803			do do		
	Othuel,	1805			do do		
	Harriet,	1807					
	Joseph, Mary,	1812 1815			1843	Michigan.	

The descendants of JOHN LELAND, son of James Leland, of Phelps, New York, and grandson of James Leland, of Grafton, Mass., born 1754; married Sarah Divine: and died in Cheshire, Mass., 1841.

John Leland and Sarah Divine.	Betsy,	1777	John Barker,		Plymouth, Mich.	Husband, Mechanic.
	Hannah B.	1778	Jesse Mason,		Sunbury, Ohio.	" Farmer.
	Polly,	1780	Isaac Ford,	1840	Hubberton, N. Y.	" Colonel.
	John D.	1782	Jemimah Hall,		Deerfield, N. Y.	Merchant, Rep., &c.
	Sally,	1783	Ansel Melvin,		Mercer Co., Ill.	
	Lucy,	1785	Joseph Bennet and Nathan Mason,		Malone, N. Y.	Husband, Merchant.
John Barker 1 and Betsy Leland.	Fanny,	1787	James Green,	1842	Lanesborough, Ms.	" do
	Nancy,	1789	Rawsell Mason,		Richmond, Vt.	" do
	Lemuel P.	1793	Olive Powell,		Little Fort, Ill.	Farmer.
	Pamelia.	1794	Daniel Dunn,	1844	St. Louis, Mo.	Widow.
	Josiah B.	1795	Mary Smith and Betsy McKinstry,		Nankin, Mich.	Farmer.
	Sally,	1798	James Dunn,		Nauvoo, Ill.	Husb. Mormon Pr.
1 Daniel Dunn 1 and Pamelia Barker.	Laura,	1800	David Vanakin,	1831	Phelps, N. Y.	" Farmer.
	Polly,	1802	John B. Ferguson,	1825	Wayne Co., Mich.	" Farmer.
	Harvey,	1804	Content McKinstry		Plymouth, Mich.	Methodist Preacher.
	John D.	1807		1836	do do	
	Betsy,	1809	Dudley Vanakin,		Nankin, do	Husb. Farmer, Maj.
	William L.	1812	Sarah Sleightre,		Porter, do	Farmer.
	Peleg,	1815	Sarah Griswold,		Plymouth, do	Cabinet maker.
	Thurston,	1817	Mary A. Tichoner,		do do	Farmer.
	Nancy L.	1819	Joseph Gilson,		do do	Husb. Cooper. Farm.
	George W.	1814	Polly Dickinson,		Evansville, Ind.	Physician and Mer.
	Lucinda,	1816		1822	Galen, N. Y.	
	Amasa G.	1818	Wesley Browning,		St. Louis, Mo.	Fanning-mill maker.
Phebe,	1820			Chickasaw Nation,	Husb. Method. Min.	
Thomas,	1822		1823	Galen, N. Y.		
Samuel W.	1825			St. Louis, Mo.	Painter.	
Almira,	1828			do do		
Andrew J.	1830		1843	do do		
Sarah,	1823			do do		
1 George W. Dunn 1 and 1 Polly Dickenson.	Charles B. Lyman, Mary,	1839 1841 1843			Evansville, Ind.	
				1842	do do	
					do do	
1 Wesley Browning 1 and 2 Phebe Dunn.	Infant daughter.	1847			Chickasaw Nation.	
1 Josiah B. Barker, 2 Mary Smith, and Betsey McKinstry.	Loring S.	1821			Nankin, Mich.	Farmer.
	Ruel E.	1823			do do	Do.
	John D.	1826			do do	Do.
	Philand. N.	1828			do do	Shoemaker.
	Mary S.	1830			do do	
	Harriet,	1833			do do	
	William P.	1836			do do	
	Harvey,	1839			do do	
	Columbus,	1841			do do	
	Jane A.	1845			do do	

Parents.	Children.	When Born.	To whom Married.	When Died.	Where Born or now live.	Occupations, Offices, and Honors.
1 James Dunn 3 and Sally Barker.	Crandall,	1817	Mary A. Cohoon,	1823	Among Mormons,	Mormon Priest.
	Laura,	1819			do do	
	Thomas,	1822	Betsy Jane Briggs.		do do	Mormon Priest.
	Harvey,	1823			do do	
	Loring,	1826			do do	
	Pamela,	1829			do do	
1 David Vanaken 4 and Laura Barker.	John,	1821			Phelps, N. Y.	Farmer.
	Hurlburt,	1826				
1 John B. Ferguson 5 and Polly Barker.	John,	1825			Wayne Co., Mich.	
	William,	1825				
1 Harvey Barker 6 and Content McKinstry.	Ellenor,	1827	Henry Butts,		Plymouth, Mich.	
	John P.	1830			do do	
	Lucy A.	1832			do do	
	Wesley,	1834			do do	
	Oscar J.	1839			do do	
	Harriet	1842			do do	
1 D. L. Vanakun 7 and Betsey Barker.	Charles H.	1845			Nankin, Michigan.	
	Alonzo,	1832			do do	
	Lucina,	1834			do do	
	Simcon,	1836			do do	
	Fidelia A.	1839			do do	
	Mary,	1841			do do	
	Helen C.	1843			do do	
Sarah C.	1846		do do			
1 Wm. L. Barker 8 and Sarah Sleighter.	Nancy M.	1836			roner, Mich.	
	William W	1840			do do	
	Sarah E.	1844			do do	
1 Peleg Barker and 9 Sarah Griswold.	Helen A.	1839		1847	Plymouth, Mich.	
	Susan E.	1842			do do	
	David B.	1845			do do	
1 Thurston Barker 10 and Mary A. Tichenor.	Laura E.	1836		1846	Plymouth, Mich.	
	Emily,	1839			do do	
	Harvey,	1841			do do	
	Eliza G.	1843			do do	
	Henry M.	1845			do do	
Jesse Mason 2 and Hannah B. Leland.	Betsy,	1801	Gideon S. Lewis,	1841	Gaines, N. Y.	Husband, Farmer.
	Louis,	1803	Ralph Gregory,		Shelby, N. Y.	Husb. do
	Hervey D.	1805	Juliette Spalding,		Fort Wayne, Ind.	Baptist Clergyman.
	Eunice L.	1808	William Stillwell,		Exeter, Wisconsin.	Husb. Clergyman.
	John L.	1810	Almira Knapp,		Pieatonica, Ill.	Farmer.
	Mary,	1812	Daniel Warner,		Sandusky.	Husband, Clerk.
	Lydia L.	1815	Pitts C. Bartram,		Millville, N. Y.	Do Wheelwright.
	Harriet,	1817	John Treat,		Centreville, N. Y.	Do Farmer.
	Aleetta F.	1819	Francis Green,		Fowler's Mills, O.	Do Clergyman.
	Addison,	1822			Barre, N. Y.	
	Alphonso P	1825			Sunbury, Ohio,	Farmer.
2 Gideon S. Lewis, and 1 Betsey Mason.	Lestina L.	1820	Isaac Cox,	1844	Albion, N. Y.	Husb. Wheelwright.
	Homer H.	1822			Gaines, N. Y.	Physician.
	Augustus,	1830			do do	
	Augusta,	1830			do do	
2 Ralph Gregory 2 and Lois Nason.	Hervey D.	1826			Shelby, N. Y.	Farmer & Teacher.
	Mary J.	1827			do do	
	Julius J.	1830			do do	
	Juliet,	1830			do do	
	Aleetta F.	1838			do do	
	Oscar N.	1841			do do	
2 Hervey D. Mason and 3 Juliette Spalding.	M. Forissa,	1830		1836	Fort Wayne, Ind.	
	J. Newton,	1833			do do	
	J. Edwards,	1836			do do	
	Aleetta F.	1838			do do	
	Hervey L.	1841			do do	

Parents.	Children.	When Born.	To whom Married.	When Died.	Where Died or now live.	Occupations, Offices and Honors.
2 William Stillwell and 4 Eunice L. Mason.	H. Mahala. Harriet A. William M. D. Martha, Ellen L. Hiram A.	1834 1834 1838 1841 1844 1847			Exeter, Wis. do do do do do do do do	
2 John L. Mason and 5 Almira Knapp.	Alta C. Edwin S. Francis B. Ramsey B.	1836 1838 1841 1844			Peccatonica, Ill. do do do do do do	
2 Daniel Warren and 6 Mary Mason.	Ellen F. M. Filena, Mary E. Lemira F. Harriet A.	1836 1838 1840 1842 1844			Sandusky, Ohio. do do do do do do do do	
2 Pitts C. Bartran & 7 Lydia L. Mason.	Willis M. William H.	1838 1840			Millville, N. Y. do do	
2 John Treat and 8 Harriet Mason.	Mary E. George H.	1839 1842			Centreville, N. Y. do do	
2 Francis Green & 9 Alcetta F. Mason.	Francis L. Isabella,	1842 1844			Fowlers' Mills, O. do do	
Isaac Ford 3 and Polly Leland.	Nancy, Laura A. Elijah, Sally, Eliza C. Mary A. Nelson, Abigail J. Susan A.	1801 1803 1805 1807 1810 1812 1815 1818 1821	Gordon Peirson, David G. Woodin, Louisa J. Merrick, S. Billington, John W. Hamlin, Laban J. Aylsworth	1843 1831 1846 1841	Aurora, N. Y. Austerlitz, do Buffalo, do Aurora, do do do Buffalo, do do do Hubberton, do Buffalo, do	Lawyer. Husb. Physician. Lawyer.
3 Gordon Peirson 1 and Nancy Ford.	Jacob P. Gordon N. Charlotte E. Harriet M. William, George, Polly,	1825 1827 1829 1832 1834 1839 1841			Aurora, N. Y. do do do do do do do do do do do do	
3 David G. Woodin 2 and Laura A. Ford.	Eliza A. Mary A. John L. Isaac F.	1823 1826 1828 1831			Columbia Co. N. Y. do do do do do do do do	
3 Elijah Ford 3 and Louisa T. Merrick.	Henry W. James E. Jane L. Flavia,	1834 1838 1841 1844			Buffalo, N. Y. do do do do do do	
3 S. Billington 4 and Sally Ford.	Laura A. John L. Nancy M. Isaac F. Mary J. Isaac,	1833 1835 1837 1839 1841 1843			Aurora, N. Y. do do do do do do do do do do	
3 John W. Hamlin 5 and Eliza C. Ford.	Mary A. Fred. N. Charles, Lucinda, John W.	1830 1836 1838 1840 1843			Aurora, N. Y. do do do do do do do do	
3 L. J. Aylsworth 6 and Mary A. Ford.	Henry D. Jane L. Juliet E. Edward G.	1830 1833 1835 1840			Buffalo, N. Y. do do do do do do	
3 C. J. Hamlen & 7 Susan A. Ford.	Anna, Frank,	1843 1846			Buffalo, N. Y. do do	

Parents.	Children.	When Born	To whom Married.	When Died	Where Died or now live	Occupation, Office, and Honors.
John D. Leland 4 and Jemima Hall.	Caroline, Eliza, Sally, Luther, Maria Rosetta, Mercy,	1807 1809 1811 1815 1818 1825 1827	Eli Hoppuck, Samuel Carey, E. S. Brown, Mary Dickerman, Albert G. Smith,		New York City, German Flatts, NY New York City, Deerfield, N. Y., Auburn, N. Y., Deerfield, N. Y. do do	Husb. Merchant " do. Merchant. Com. Merchant Agent Utica and [Syracuse R. Road.
4 Eli Hoppuck 1 and Caroline Leland.	Francis A. Caroline, Gertrude, Henrietta,	1808 1840 1842 1844			New York City, do do do	
4 Samuel Cary & 2 Eliza Leland.	John, Charles,	1830 1833			German Flatts, NY do do	
4 E. S. Brown & 3 Sally Leland.	Eliza	1846			New York City,	
4 Luther Leland & 4 Mary Dickerman.	John D. Mary,	1844 1846			Deerfield, N. Y. do do	
4 Albert G. Smith 5 & Maria Leland.	Cornelia, Albert, Caroline,	1842 1844 1845			Auburn, N. Y. do do	
Ansel Melvin 5 and Sally Leland.	Ansel D. Samuel, John L. Moses M. Jonathan, Fanny L. Napoleon B Seth,	1807 1808 1810 1813 1815 1817 1819 1822	Miranda Aldrich, Caroline Calkins, — Wolvin, Clarinda W. Barnes James Lancaster,	y'ng.	Toronto, Canada, Phelps, N. Y. Newark, N. Y. Livingston Co. Mn. Williamson, N. Y. Rushville, Ill. Livingston, Mich. Arkansas,	Att'wright & Farmer Lawyer. Farmer. Baptist Minister. Husband, Farmer. Farmer. Teacher.
5 Ansel D. Melvin 1 and Miranda Aldrich.	} Seven children,				Toronto, Canada.	
5 John L. Melvin 2 and Caroline Calkins.		} Five children,			Newark, N. Y.	
5 Moses M. Melvin 3 and Miss Wolvin.	} Three children,				Livingston County, Michigan.	
5 Jonathan Melvin 4 and Clarind. W. Barnes.		} Two children,			Williamson, N. Y.	
5 James Lancaster and 5 Fanny L. Melvin.	} Three children,				Rushville, Ill.	
Joseph Bennet 6 and Lucy Leland.		Chloe, Sylvia M. Ethan R.	1808 1810 1812	J. A. Farmer, Ezra Chaffee, Ethan Rix.		Geneva, Wis. Cooperstown, N.Y. Cheshire, Mass.
6 J. A. Farmer 1 and Chloe Bennet.	Ethan Rix. Alonzo L. Edgar J. Jemantha, Ezra C. Lucy A. Mary C.	1826 1829 1831 1834 1837 1840 1843			Geneva, Wis. do do do do do do do do do do	
6 Ezra Chaffee & 2 Sylvia M. Bennet.	Joseph B.	1830			Cooperstown, N.Y.	
Rawsell Mason 7 and Mary Leland.	Adeline, Jennett, Andrew J. Edwin D. John L. Susan A. Luther B. Laura B. Henry E. Mary A.	1809 1810 1815 1818 1821 1826 1828 1828 1831 1833	L. H. Brown, R. Gleason, Mary Robinson,		Cheshire, Mass. Richmond, Vt. do do do do do do do do do do do do do do	Husband, Farmer. " Farm. & Sheriff. Box Manufacturer. Farmer. do

Parents.	Children.	When Born.	To whom Married.	When Died.	Where Died or now live.	Occupations, Offices, and Honors.
7 Luther H. Brown 1 and Adeline Mason.	Helen M.	1827			Cheshire, Mass.	
	Harriet J.	1829			do do	
	Edward E.	1835		1839	do do	
	Cynthia A.	1837			do do	
	Charles, Herbert J.	1841 1845		1846	do do do do	
7 Rolla Gleason 2 and Jennett I. Mason.	Marion C.	1835			Richmond, Vt.	
	Josephine.	1838		1845	do do	
	Fred'ric F.	1840			do do	
	Rolla.	1842			do do	
	Harriet J.	1846			do do	
Lemuel P. Leland 8 and Olive Powell.	George W.	1819	Harriet Wright,		Deerfield, N. Y. Oppenheim, N. Y.	
	Elizabeth,	1821	Brown Goodwin,			
	Maria,	1823				
	John,	1824				
	Harvey,	1826				
	Antoinette,	1828				
	Lucy,	1831				
	Harriet.	1833				
Franklin,	1836					
8 Geo. W. Leland 1 & Harriet Wright.	Geo. Edgar	1846			Deerfield, N. Y.	

Eight of the nine children of the Rev. John Leland—Betsy, Hannah B., Polly, John D., Sally, Lucy, Fanny, and Nancy—were born in the State of Virginia, and Lemuel, the other child, was born in Cheshire, Massachusetts. They resided for several years in Cheshire, and were all married there. His descendants are numerous, and the above tabular account shows that they are widely scattered through the country.

John D. Leland, the eldest son, remained in Cheshire for several years after his marriage. He was a representative in the General Court of Massachusetts, from that town, in the year 1813. He afterwards removed to Deerfield, Oneida county, New York, and was for a considerable number of years clerk of the courts for that county; and he is now (1849) an opulent farmer and trader in the town of Deerfield.

Elijah Ford, the grandson of John Leland, born in 1805, is a lawyer of highly respectable standing at the bar, in the city of Buffalo, in the western part of the State of New York. He is descended from Henry Leland, the common ancestor of the Leland family in America, through Ebenezer Leland of Sherburne, James Leland of Grafton, Mass., James Leland of Phelps, N. Y., John Leland of Cheshire, Mass., and Polly Leland, who married Isaac Ford, and died in Hubberton, N. Y., in 1840.



Elijah Ford

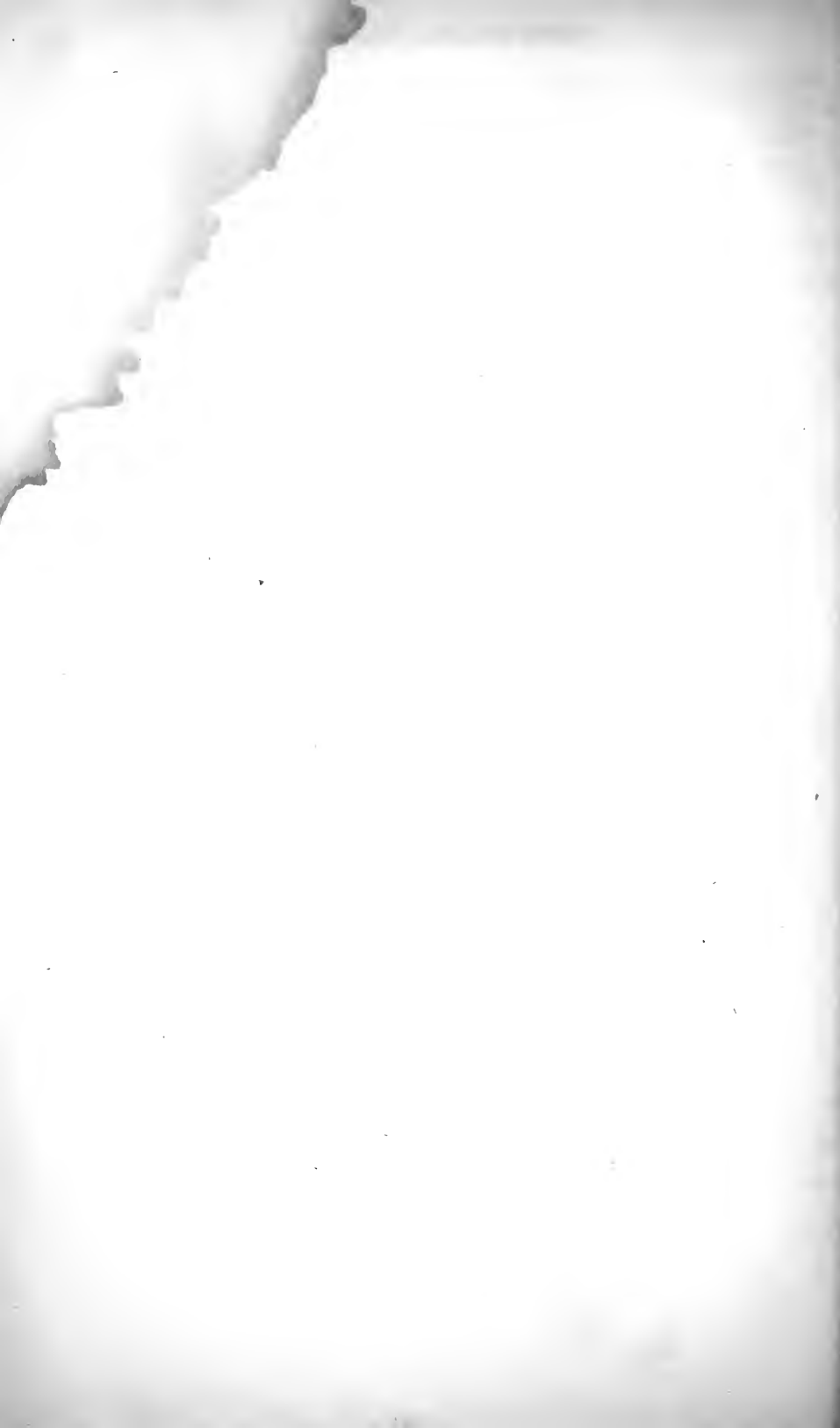

The descendants of BEULAH LELAND, daughter of James Leland, of Phelps, N. Y., and granddaughter of James Leland of Grafton, Mass., born in Grafton in 1762; married Jonathan Melvin; and died at Phelps, N. Y., in the year 1828.

Parents.	Children.	When Born	To whom Married.	When Died.	Where Died or now live.	Occupations, Offices, and Honors.
Jonathan Melvin and Beulah Leland.	Jonathan,	1779	Clarry Castle,		Phelps, N. Y.	Farmer.
	Mercy,	1781		1783	Conway, Mass.	
	Caleb,	1783	Betsy Glover,	1839	Webster, N. Y.	Farmer.
	Ancel,	1786	Sally Leland,		Mercer Co., Ill.	Farmer.
	John,	1791		1792	Groton, Mass.	
	Polly,	1795	Philander Glover,	1809	Phelps, N. Y.	
	Betsy,	1797	Caleb Rice,	do	do	See Caleb Rice, this chapter.
	Sylvia,	1799	James Gordon,		Chataque Co., N.Y.	
	John,	1799	Caroline Flint,		Litchfield, Mich.	Physician.
	Alanson,	1806	Polly Harmon,		Wolcott, N. Y.	Farmer.
	Joel,	180	Liza Wisner,		Chautauque, N.Y.	do
Orra,	180			Phelps, N. Y.	do	
Lucy,	180	Julien Wisner,		Fredonia, N. Y.	Busb. Farmer.	
Jonathan Melvin 1 and Clarry Castle.	Emily,	180		1813	Galen, N. Y.	
	Almon,	180			Manchester, N. Y.	Farmer.
	Sidney,	1801		1825	do do	
	Melinda,	1806		1829	do do	
	Maria,	1808	Hugh Jameson,		Lyons, N. Y.	Busb. Lawyer.
	Loran,	1809		1837	Manchester, N. Y.	Farmer.
	Lemuel C.	1811	Laura Clark,		Phelps, N. Y.	do
	William,	1813		1813	Galen, N. Y.	
	Dyer,	1814		1845	Phelps, N. Y.	Farmer.
	Emily,	1816		1831	Manchester, N. Y.	
	Mary Ann,	1819		1823	do do	
William,	1821					
John,	1823					
Hugh Jameson 1 and Maria Melvin.	Hugh,	1835			Lyons, N. Y.	
	Melvin,	1836			do do	
	Maria,	1837		1845	do do	
	William A.	1839			do do	
	Clarry M.	1841		1841	do do	
Almon M.	1843		1843	do do		
Emily Jane	1845					
1 Lemuel C. Melvin 2 and Laura Clark.	Alice,	1834			Phelps, N. Y.	
	Laura,	1837			do do	
	Jonathan,	1842			do do	
Caleb Melvin 2 and Betsy Glover.	Lyman,	1805	A. Arnout,		Michigan,	
	Sally,	1807	Horace Brewster,	1838	Greece, N. Y.	Farmer.
	Harriet,	1809	Jan Shelden,		Cleveland,	
	Polly,	1812	Amos Lingley,	1836	Webster, N. Y.	
	Larnard,	1814		1814	Phelps, N. Y.	
	Warren,	1814		1814	do do	Lawyer.
	Alexander,	1817	Emeline Foster.			
	Elizabeth,	1818		1846	Lyons, N. Y.	
	Fidelia,	1821				
	Sophronia,	1824		1826	Phelps, N. Y.	
Thomas I.	1826		1845	Cleveland, Ohio.		
Philander Glover 3 & Polly Melvin.	Milan,		Orthal Hall,		Michigan,	Farmer.
	Lauina,				do	do
John Melvin 4 and Caroline Flint.	Clarissa,		John Kingsley,		Illinois,	
	Hiram,			died,	Barre, N. Y.	Physician.
	Charlotte,			died,	Phelps, N. Y.	
	Mary Jane,		Elizabeth Paine,		Michigan.	Farmer.
	Jasper N.				Illinois,	
	Caroline,				Michigan.	
Melinda,				do		
Almon,				died.	Hopewell, N. Y.	

JAMES LELAND'S POSTERITY.

Parents.	Children.	When Born	To whom Married.	When Died.	Where Died or now live.	Occupations, Offices, and Honors.
Alanson Melvin 5 and Polly Harman.	Miron, Ann, Cordelia, Unknown.		William Wandol, — Spear,	died,	Courtland, N. Y. Balston Springs, NY Wolcott, N. Y. do do	Farmer. Husb. Merchant. " Tailor.
Joel Melvin 6 and Eliza Wisner.	Henry, George, Betsy, Unknown.				Michigan, do do Gerry, N. Y.	Farmer. do
Julia Wisner and 7 Lucy Melvin.	A. Morel,				Fredonia, N. Y.	

The descendants of ELIZABETH RICE, daughter of Joseph Rice and Hannah Leland, and granddaughter of James Leland, born in Grafton, Mass., in the year 1740; married Benjamin Pulsifer; and died in Conway, Mass., in the year 1771

Parents.	Children.	When Born	To whom Married.	When Died.	Where Born or now live.	Occupations, Offices, and Honors.	
Benjamin Pulsifer and Elizabeth Rice.	Betsy,	1758	Thomas Conkey,	1838	Pelham, Mass.	Husband, Farmer.	
	Sarah,	1760	Oliver May,	1826	Buckland, do	do do	
	Joseph,	1762	Sophia Billings,	1829	Conway, do	Farmer.	
	Benjamin,	1767	Lois Howard,	1844	Sterling, N. Y.	do	
	Hannah,	1769	Lot Simpson,		Sutton, Mass.	Husband, Farmer.	
	Polly,	1771		yn'g. Conway, do.			
Thomas Conkey 1 and Betsey Pulsifer.	Betsy,	1784	Eli Gray,		Buckland, Mass.	Husband, Farmer.	
	Benjamin,	1786			Hamilton, N. Y.	Farmer.	
	Thomas,	1789			Prescott, Mass.	do	
	William,	1791		1821	Buckland, do		
	Electa,	1793		1799	do do		
1 Eli Gray and Betsey Conkey.	Betsey,	1807	Single,		Buckland, Mass.		
	Nancy,	1809	Charles Ranney,		Ashfield, do	Husband, Farmer.	
Joseph Pulsifer 2 and Sophia Billings.	Electa,	1812	— Smith.		Sunderland, do	do do	
	John,	1786	Tryph. Sanderson,		Hennepin, Ill.	Physician.	
	Elijah,	1789	Anna Long,		Conway, Mass.	Farmer.	
	Joseph,	1791		1817	Greenville, S. C.	Merchant.	
	Sophronia,	1793	Michael Broderick,	1832	New Berlin, N. Y.	Husband, Farmer.	
	Electa,	1796	Cyrus Kemp,	unc.	Shelburne, Mass.	Husband, Merchant.	
	Sophia,	1798	Chester Bartlett,		Hennepin, Ill.	Husb. Shoe Maker.	
	Caroline,	1801		1821	Conway, Mass.		
	Billings,	1804	Emily Parmalee,	1829	Wilmington, Vt.	Physician.	
	Rebecca,	1806	Cyrus Kemp,	1843	Shelburne, Mass.	Husband, Farmer.	
	Sarah,	1809	Stephen Averill,	1835	Wilmington, Vt.	do do	
	Armenia,	1813	Samuel Skinner,		Chicago, Ill.	Husband, Minister.	
	2 John Pulsifer 1 and Tryphena Sanderson.	Edward,	1813	Mary Brown,		Hennepin, Ill.	Merchant.
		Diadama,	1815		1840	do do	
		Sidney,	1817	Jane Parmalee,		do do	Merchant.
Caroline,		1821	— Paul,		Peru, do	Husband, Merchant.	
John,		1824			Hennepin, do	Merchant.	
2 Edward Pulsifer 1-1 & Mary Brown.	Augustus,	1838			Hennepin, Ill.		
	Mary,	1840			do do		
2 Elijah Pulsifer 2 and Anna Long.	Stephen,	1817	Harriet Ainsden,	1842	Shelburn Falls, Conway, Mass.	Merchant.	
	Joseph,	1818	Delia Newhall,		do do	Farmer.	
	Apollos,	1819		1840	do do	Writing Master.	
	Julia Ann	1821			do do		
	Ann M.	1824			do do		
	William,	1826		1831	do do		
	Emily,	1829		1831	do do		
2-2 Steph. Pulsifer 1 & Har'et Ainsden.	Julia A.	1842			Greenfield, Mass.		
2 Joseph Pulsifer 2-2 & D. Newhall.	Emily M	1843			Conway, Mass.		
	Ann A.	1846			do do		
2 Michael Broderick 3 and Sophronia Pulsifer.	Diadama,	1813			Gr't-Barringt'n Ms.		
	Fanny,	1815			do do		
	Israel,	1817			do do	Farmer.	
	Austin,	1819			do do	do	
	John,	1821			do do	do	
	Stephen,	1823			do do	do	
2 Chester Bartlett 4 and Sophia Pulsifer.	Caroline,	1822		1824	Hennepin, Ill.		
	Sophia,	1825	Luther Bartlett,		St. Charles, do	Husband, Farmer.	
	Dewey,	1828			Hennepin, do	Farmer.	
2 Cyrus Kemp 5 and Rebecca Pulsifer.	William,	1829			Shelburne, Mass.		
	Sarah,	1832			do do		
	Emma,	1836			do do		
	Sidney,	1839			do do		
	France,	1842			do do		
2 Stephen Averill 6 & Sarah Pulsifer.	Sarah H.	1836			Chicago, Ill.		

Parents.	Children.	When Born	To whom Married.	When Died.	Where Died or now live.	Occupation, Offices, and Honors.
Benjamin Pulsifer 3 and Lois Howard.	Polly,	1787	Eli Sprague,	1843	Lysander, N. Y.	Farmer. Blacksmith.
	Hannah,	1788	Green,		Sterling, do	
	Joseph,	1790			Camillus, do	
	Caleb,	1792			Clyde, do	
	Louisa,	1794	Kimball,		Sterling, do	
	Melona,	1796	White,		Sterling, do	
	Susanna,	1798	Blogett,		Uncertain,	
	Lorinda,	1800	Tillotson,		do	
	Elizabeth,	1802	Loveless,		do	
Benjamin,	1804		Sterling, N. Y.			

The descendants of ISRAEL RICE, son of Joseph Rice and Hannah Leland, and grandson of James Leland, of Grafton, Mass.; born in Grafton in 1742; married Lydia Sherman; and died at Conway in 1833.

Israel Rice and Lydia Sherman.	Caleb, Joseph,	1766, 1768	Betty Dickinson,	1767 1823	Conway, Mass. do do	
1 Joseph Rice and Betty Dickinson.	Caleb, Austin,	1792 1794	Marytta P. Stebbins Charlotte Baker,		Springfield, Mass. Conway, do	Lawyer, Sheriff. Colonel, Merchant.
1 Caleb Rice 1 and M. P. Stebbins.	Joseph, Benjamin, Elizab'th D	1823 1829 1835		1831 1831	W. Springfield, Ms. do do Springfield, do	
1 Austin Rice 2 and Charlotte Baker.	Lois W. Charles B. Charl'tte M Caroline E.	1825 1829 1835 1838			Conway, Mass. do do do do do do	

Caleb Rice has his descent from James Leland of Grafton, Mass., through Hannah Leland, who married Joseph Rice, of Grafton, Israel Rice, and Joseph Rice, of Conway, Mass. He was born in Conway, April 4, 1792, educated at Williams College, in Williamstown, Mass., and graduated in September, 1814. He studied law with William Blair, Esq., of Westfield, Mass., and was admitted to the bar as an attorney in the county of Hampden, Nov. 1817. He was in practice one year after his admission, in Westfield. He then removed to West Springfield, where he continued his professional pursuits until 1831, when he was appointed sheriff of the county of Hampden, which office he now (1849) holds. He represented the town of West Springfield in the legislature of Massachusetts for five successive years, commencing in 1821. He was chief commissioner of highways, and chairman of the county commissions for the county of Hampden from 1826 to 1831.

The descendants of SARAH RICE, daughter of Joseph Rice and Hannah Leland, and granddaughter of James Leland; born in Grafton, Mass., in 1744; married Henry Prentice; and died at Grafton in 1778.

Henry Prentice and Sarah Rice.	Hannah, Sarah, Lydia, Joseph, Elizabeth, Solomon, Henry, Tartius,	1764 1766 1768 1770 1772 1774 1776 1778	Moses Harrington, Jonathan Warren, Joshua Chase, Priscilla Meriam, Tabathy Leland, Mary Pratt, Polly Sherman & Fanny Goulding.	1827 1829 1773	Grafton, Mass. do do Milbury, do Grafton, do do do do do Weathersfield, Vt. Westboro', Mass.	Husb. Capt. Farmer. Husband, Farmer. do do Farmer. Farmer. do do
--------------------------------------	--	--	---	----------------------	---	--

Parents.	Children.	When Born	To whom Married.	When Died.	Where Died or now live.	Occupations, Offices, and Honors.
Jonathan Warren, 1 and Sarah Prentice.	Henry P.	1791		1841	Grafton, Mass.	
	Elizabeth N	1793	Jonas Greenwood,	1841	do do	
	Sarah,	1795	Liberty Wood,		do do	
	Silas,	1797	Mary Cutler,		do do	
	Jonathan,	1799	Sally Brown,		do do	
	Charles J.	1801	Huldah C. Goddard		do do	
	Hannah H.	1803	Samu'l Harrington,		do do	
	Rufus E.	1805	Almira Brown,		do do	
1 J. Greenwood & 1 E. A. Warren.	Elizab'h W	1818			Grafton, Mass.	
	Jonas E.	1825			do do	
1 Liberty Wood 2 and Sarah Warren.	Liberty W.	1819			Grafton, Mass.	
	Jonathan H	1822			do do	
	Charles C.	1827			do do	
	Francis M.	1832			do do	
1 Jonathan Warren 3 and Sally Brown.	Jonathan C	1825			Grafton, Mass.	
	Horace S.	1827			do do	
	George W.	1831			do do	
	John D.	1834			do do	
	Sarah B.	1836			do do	
	Hannah H.	1838			do do	
1 Chas. J. Warren & 4 Huld. C. Goddard	Sarah A.	1828			Grafton, Mass.	
	Levi G.	1831		1836	do do	
1 S. Harrington & 5 Han. H. Warren.	Sarah E.	1828			Grafton, Mass.	
	Mary L.	1830			do do	
	Hannah C.	1833			do do	
1 Ruf. E. Warren & 6 Almira Brown.	Jane E.	1832			Grafton, Mass.	
	Ellen E.	1834			do do	
Joshua Chase 2 and Lydia Prentice.	Nancy	1788	I. Stiles D. Blood,		Peperell, Mass.	Hus.Blacks. Shoe M.
	Paul C.	1790	Sarah Pierce,		Milbury, do	Farmer.
	Betsy,	1792			do do	
	Hannah,	1795	Noah Blood,		Peperell, do	Husband, Farmer.
	Palmer G.	1799	Sally Burbank.		Milbury, do	Clothier.
	Henry P.	1807	A. H. Clements,		Worcester, do	Machinist.
2 Isaac Stiles and 1 Nancy Chase.	Isaac,	1807	Mary Pearson,		Nashua, N. H.	Merchant.
	Nancy,	1808	Eli W. Harrington,		Lunenburg, Mass.	Husb. Clergyman.
2 David Blood & 1 Nancy Chase.	Mary C.	1820	Charles Crosby,		Nashua, N. H.	Husband, Merchant.
2 Isaac Stiles 1 and 1 Mary Pearson,	Jane,	1835			Nashua, N. H.	
	Mary C.	1842			do do	
	Isabella E.	1845			do do	
2 Paul C. Chase 2 and Sarah Pierce.	Leonard P	1820			Milbury, Mass.	Carpenter.
	Lydia P.	1822			do do	
	George L.	1828			do do	Carpenter.
	David B.	1829			do do	do
	Hannah G.	1831			do do	
	Daniel M.	1832			do do	
2 Noah Blood & 3 Hannah Chase.	Noah O.	1817	Evelyn W. Burgess,		Concord, Mass.	Merchant.
	Lorenzo P.	1824			Peperell, do	Graduate Am. Col.
2 Palmer G. Chase 4 and Sally Burbank.	Silas G.	1824	Lydia Woodman,		Milbury, Mass.	Cabinet Maker.
	Lydia P.	1829			do do	
	Francis H.	1831			do do	
2 Henry P. Chase & 5 A. H. Clements.	Henry J.	1828			Worcester, Mass.	
	Harriet H.	1830			do do	
Joseph Prentice 3 and Priscilla Merriam.	Sally,	1796	Moses H. Adams,		Grafton, Mass.	Husband, Farmer.
	Horace,	1798	M. S. Donahu,		Louisiana.	Planter.
	Charles,	1799			Alexandria, Red R.	Merchant.
	Tarrant,	1810			Louisiana.	do
	Mariah,	1813	Wm. M. D. Petit,		Arkansas.	Husband, Planter.
3 Moses H. Adams 1 and Sally Prentice.	Susan,	1822			Grafton, Mass.	
	Sarah,	1824			do do	
	Moses,	1825			do do	
	Charles,	1827			do do	
	Nathaniel,	1830			do do	
	Joseph,	1832			do do	
	Abijah,	1834			do do	
	Horace,	1837			do do	

Parents.	Children.	When Born	To whom Married.	When Died.	Where Died or now live.	Occupations, Offices, and Honors.
3 Hor. Prentice & 2 M. S. Donahu.	Joseph, Horace,	1829 1837			Louisiana, do	
3 W. M. D. Perit & 3 Mariah Prentice.	Charles F. Rebecca E.	1838 1839			Arkansas, do	
Henry Prentice 4 and Mary Pratt.	Susannah P. Mary, Sarah R. Hannah, Henry, Joseph,	1803 1805 1808 1811 1813 1819	Daniel Wheelock, Susan Durrant,	1807 1833 1822	Grafton, Mass. Cohasset, do Smithfield, R. I. Weathersfield, Vt. do do do do	Farmer.
4 Daniel Wheelock 1 and S. P. Prentice.	Susan L. Daniel H. Sarah J. Jerome, Emily, Joseph H.	1827 1829 1832 1834 1840 1844			Grafton, Mass. Norwich, Conn. Springfield, Vt. Grafton, Mass. do do do do	
Tartius Prentice & 5 Polly Sherman & Fanny Goulding.	Eliza, John, Palmer G.	1801 1803 1820	Eliza Rice,	1822	Shrewsbury, Ms. Grafton, do Westboro', do	
5 John Prentice 1 and Eliza Rice.	Levi R. John F. Mary E. George R.	1833 1835 1839 1842		1840	Grafton, Mass. do do do do do do	

The descendants of TIMOTHY RICE, son of Joseph Rice and Hannah Leland, and grandson of James Leland, born in Grafton, Mass., in 1748; married Mary Thwing, and died at Conway, in 1827.

Timothy Rice and Mary Thwing.	Daniel, Isaac, Thankful, Mary, Timothy, Sarah, Electa, Elihu, Leonard,	1771 1773 1775 1777 1780 1782 1784 1786 1789	Berthia Newhall, Anna Ware, George Stearns, Consider Amsden, Dorothy Newhall, Joel Stearns, Charlotte Billings,	1828 1787 1805	Conway, Mass. Cazenovia, N. Y. Conway, Mass. Cazenovia, N. Y. Conway, Mass. Phelps, N. Y. Conway, Mass. do do Charlemont, Mass.	Farmer. Drover. Husband, Farmer. Husband, Farmer. Farmer.
Daniel Rice 1 and Berthia Newhall.	Rhodolph's Amanda, Electa, Clarinda, Berthia, Emery, Sarah,	1798 1800 1802 1804 1806 1808 1810	Charlotte Rice, Eliphalet Daniels, Ruel Severance Ebenezer Bardwell, Elisha Barnard,	1839 1844 1815 1820	Conway, Mass. do do Shelburne, do do do Conway, do do do Shelburne, do	Farmer, Lieutenant. Husband, Farmer. do do do do Husband Farmer.
1 Rhodolphus Rice 1 and Charlotte Rice.	Almania Jane A. Albert Sarah, Daniel, Edwin, Edwin, William, Charles, Byron,	1827 1828 1830 1832 1834 1837 1838 1841 1843 1847		1845 1837 1842	Conway, Mass. do do do do do do do do do do do do do do do do	
1 Eliphalet Daniels 2 and Amanda Rice.	Emery R. Wm Cullen Amanda R. C. Franklin Eliphalet,	1822 1825 1827 1829 1832			Conway, Mass. do do do do do do do do	Joiner. Pat. Leather Worker
1 Ruel Severance 3 and Electa Rice.	Nancy W. Clarinda A. Diana L. Lucia A. Joseph C.	1826 1829 1831 1835 1841			Shelburne, Mass. do do do do do do do do	

Parents.	Children.	When Born	To whom Married.	When Died.	Where Died or now live.	Occupations, Offices, and Honors
Ebenezer Bardwell 4 and Clarinda Rice.	Baxter,	1829			Shelburne, Mass.	
	Daniel R.	1831			do do	
	John,	1833			do do	
	Z. Darwin,	1835			do do	
	Mary Ann,	1837			do do	
1 Elisha Barnard 5 and Sarah Rice.	Francis,	1834		1836	Shelburne, Mass.	
	Francis,	1837			do do	
	Emery,	1842		1842	do do	
	Clarinda R.	1844			do do	
Isaac Rice 2 and Anna Wave.	Judith,	1800	Gilbert Jenkins,		Cazenovia, N. Y.	Husb. Farmer.
	Israel,	1801	Doreas Jenkins,		do do	Farmer, Captain.
	Kingsley,	1803		1825	do do	
	Fordyce,	1806			do do	Physician.
	Isaac,	1808	Clarissa Jenkins,		do do	Butcher.
	Foster,	1810			do do	Farmer.
	Anna,	1812	Lewis Walker,		do do	Husband, Farmer.
	Lucy,	1814		1843	do do	
	Caroline,	1816	Jabez B. Snow,		do do	Husb. Merchant.
	Lucretia,	1818	Wilson Perkins,		do do	do Farmer.
	Susan,	1821		1821	do do	
Jos'ph W T	1822	Ann Allis.		do do	Dentist.	
2 Gilbert Jenkins 1 and Judith Rice.	Charlotte,	1821	James Smith,		Cazenovia, N. Y.	Husb. Farmer.
	Ezra R.	1828	Mary M. Borden,		do do	
	Austin R.	1829			do do	
	Lucy,	1833			do do	
	Sarah J.	1839			do do	
2 James Smith 1-1 C. Jenkins.	Gilbert J.	1843			Cazenovia, N. Y.	
	H. Birney,	1846			do do	
2 Ezra Jenkins & 1-2 M. M. Borden.	Gilbert T.	1846			Cazenovia, N. Y.	
					do do	
2 Israel Rice 2 and Doreas Jenkins.	Cantfield J.	1828			Cazenovia, N. Y.	
	Clarissa A.	1830			do do	
	Fordyce B.	1833			do do	
	Caroline E.	1836			do do	
	Maria L.	1839			do do	
	Leonard W	1841			do do	
Edwin W L	1844			do do		
2 Isaac Rice 3 and Clarissa Jenkins.	Herbert H.	1832			Cazenovia, N. Y.	
	Henry H.	1835		1836	do do	
	Helen M.	1840			do do	
	William H	1843			do do	
2 Lewis Walker & 4 Ann Rice	Lewis G.	1840		1840	Cazenovia, N. Y.	
2 Jabez B. Snow 5 and Caroline Rice.	Sardis D.	1841			Cazenovia, N. Y.	
	Fordyce B.	1844			do do	
	Isaac J.	1846			do do	
2 Wilson Perkins & 6 Lucretia Rice.	Franklin R.	1841			Cazenovia, N. Y.	
2 J. W. T Rice and 7 Ann Allis	Lucretia A.	1846			Cazenovia, N. Y.	
					do do	
George Stearns 3 and Thankful Rice.	Gardner,	1801	Nancy Green,		Burke, N. C.	Farmer, Deacon.
	Armena,	1803	Kimbal Batchelder,		Conway, Mass.	Husband, Farmer.
	George,	1807	Fanny Arms,		do do	Farmer, Captain.
	Molly,	1808		1823	do do	
	Leonard,	1811	Maria Bates,		do do	Farmer.
	William,	1817			do do	do
3 Gardner Stearns & 1 Nancy Green.	nine,				M'Dowell, N. C.	
					do do	
3 K. Batchelder 2 and Armena Stearns.	Mary,	1826			Conway, Mass.	
	Caroline,	1829			do do	
	Carlos,	1829			do do	
	Fanny A.	1831			do do	
	Roxan n a,	1833			do do	

Parents.	Children.	When Born	To whom Married.	When Died.	Where Died or now live.	Occupations, Offices, and Honors.
3 George Stearns, 3 and Fanny Arms.	Isabella,	1835			Conway, Mass.	
	Gardner,	1836			do do	
	Henry,	1837			do do	
	Edgar,	1840		1842	do do	
	Clara,	1843			do do	
	Harriet,	1845			do do	
3 Leonard Stearns 4 and Maria Bates.	J. Madison,	1840			Conway, Mass.	
	William H.	1843			do do	
	Ellen M.	1846			do do	
Consider Amsden 4 and Mary Rice.	Charles,	1804	Mary Bliss.		Cazenovia, N. Y.	Farmer.
	Elmira,	1805			do do	Husband, Farmer.
	Isaac,	1806			do do	Farmer.
	Timothy,	1808			do do	do
	Mary.	1810			do do	
Timothy Rice 5 and Dorothy Newhall.	Larnerd,	1803	Miranda Colton,		Conway, Mass.	Drover.
	Elihu,	1805		Aurelia Stearns,		Grand Rapids, Mich.
	Jabez N.	1807	Sophronia Cobb,		North Adams,	Stage Proprietor.
	Lydia S.	1810	Eliphalet Daniels,		Conway, Mass.	Husb. Farmer.
	Franklin,	1812		1813	do do	
	Timothy,	1815	Louisa Rice,		do do	
	Joseph,	1818	Eveline Blood,		Proctorsville, Vt.	Farmer.
	Mary A.	1821		1825	Conway, Mass.	
	Kingsley,	1824		do do		
5 Larnerd Rice 1 and Miranda Colton.	Lovisa M.	1830			Conway, Mass.	
	Julietta,	1832			do do	
	Lucilia D.	1838		1834	do do	
	William K.	1840			do do	
5 Elihu Rice & 2 Aurelia Stearns.	Oren S.	1831			Conway, Mass.	
	Caroline L.	1841			do do	
5 J. Newhall Rice & 3 Sophronia Cobb.	Charles B.	1838			North Adams, Ms.	
	Eliza Ann,	1841			do do	
5 Eliph. Daniels & 4 Lydia S. Rice.	No children.				Conway, Mass.	
5 Franklin Rice 5 and Lonisa Rice.	Maryann,	1841		1842	Conway, Mass.	
	Maryann	1843		1845	do do	
	J. Newhall.	1846			do do	
5 Joseph Rice & 6 Eveline Blood.	Henry, Janette,	1843 1846			Proctorsville, Vt. do do	
Leonard Rice 6 and Charlotte Billings.	Daniel,	1816	Sarah Duncan,		Troy, Ohio.	Minister. Physician.
	Edward,	1818			Burke, N. C.	
	Harriet,	1820	James Greenlee,		McDowell, N. C.	
	Charlotte,	1822		1842	Charlemont, Mass.	
	Amy,	1822			do do	
	Lucretia,	1824		1843	do do	
	F. Matilda,	1826			do do	
	L. Belding,	1828			do do	
Electa S.	1831		do do			
6 Daniel Rice & 1 Sarah Duncan.	James E.	1845			Troy, O.	
6 James Greenlee & 2 Harriet Rice.	Charlotte,	1845			McDowell, N. C.	

The descendants of MARY RICE, daughter of Joseph Rice and Hannah Leland and granddaughter of James Leland, born in Grafton, Mass., in 1758; married Asa Goodell; and died at Milbury, Mass., in 1841.

Asa Goodell and Mary Rice.	Polly,	1785	Abel Farnsworth,		Groton, Mass.	
	Betsy,	1786	Aaron Trask,		Kalamazoo, Mich.	
	Hannah L.	1787			Groton, Mass.	
	Asa,	1789	Lucy H. Prentice,	1823	Milbury, Mass.	
	John,	1792	Susan Phelps,	1818	do do	
	Orra,	1793	Lydia Waters,	1826	do do	
	Lyman,	1798	Sarah G. Waters,		do do	
Abel Farnsworth 1 and Polly Goodell.	George,	1809	Jane West,		Groton, Mass.	Merchant,
	Ezra,	1812	Sarah Parker,		Boston, do	
	Mary R.	1818			Groton, do	

Parents.	Children.	When Born	To whom Married.	When Died	Where Died or now live	Occupations, Offices, and Honors.
1 Geo. Farnsworth & 1 Jane West.	Mary J.	1845			Groton, Mass.	
1 Ezra Farnsworth	Mary R.	1841			Boston, Mass.	
2 and Sarah Parker.	Ezra	1843			do do	
	Alice P.	1846			do do	
Aaron Trask, 2 and Betsy Goodell.	Luther H. Alanson,	1807	Louisa Fay,		Kalamazoo, Mich.	
	Asa G. Louisa,	1808	Sarah Marquond,		New York City,	
	1811	Hetty Marquond,			do do	
	1813	Fred'ek Woodward,			Kalamazoo, Mich,	
2 Luth. H. Trask & 1 Louisa Fay.	Hannah L. George L.	1830			Kalamazoo, Mich.	
		1832			do do	
2 Alanson Trask 2 and Sarah Marquond.	Anna F. Spencer,	1834			New York City,	
	1837				do do	
	1844				do do	
2 Asa G. Trask & 3 Hetty Marquond.	Mary L.	1845			New York City,	
Lyman Goodell 3 and Sarah G. Waters.	Mary R. Sarah, Asa A. Lyman S. John H.	1829 1830 1831 1836 1844			Milbury, Mass. do do do do do do do do	

The descendants of DANIEL RICE, son of Joseph Rice and Hannah Leland, and grandson of James Leland, born in Grafton, Mass., in 1762; married Anna Holbrook, and died in Milbury, Mass., in 1830.

Daniel Rice and Anna Holbrook.	Sally, Joseph, Jonathan, Oliver, Nancy,	1786 1788 1792 1793 1798	Silvanus Pratt, Eliza Edson, Candace Rand, C. Parker, A. Brown Joshua Marsh,	1828	Worcester, Mass. Milford, N. Y. Newport, N. H. Milbury, Mass. Union, Pa.	Hus. Scythe Maker. Lawyer. Scythe Manufacturer Farmer.
Silvanus Pratt 1 and Sally Rice.	Harriet, Adeline, Asenath, Daniel R. Nancy R. Elvira, Silvanus,	1806 1808 1812 1814 1817 1819 1821	David Fay, Wm. Holbrook, Ann M. Bryant, Tal. P. Shaffner, Henry Dodge,	1843 1818	Grafton, Mass. do do Milbury, do Worcester, Louisville, Ky. Worcester, do	Husb. Shoe Manufac. Merchant. Husband, Lawyer. Hus. Tin Pla. Worker Clerk.
1 David Fay, & 1 Harriet Pratt.	Harriet,	1843			Grafton, Mass.	
1 Wm. Holbrook & 2 Adeline Pratt.	Angeline E	1835			Grafton, Mass.	
1 Daniel R. Pratt & 3 Ann M. Bryant.	Ann Jane, George H.	1840 1844			Worcester, do	
1 Henry Dodge & 4 Elvira Pratt.	Edward H.	1845			Worcester,	
Joseph Rice and 2 Eliza Edson.	Ann Maria, Marcus J.	1826 1827			Milford, N. Y.	
Jonathan Rice and 3 Candace Rand.	Susan C. Harrison.	1816 1820	Carlos Sholes, Eunice Wilcox,	1845	Newport, N. H. do do	Husb. Cab'n't Manu.
3 Harrison Rice & 1 Emma Wilcox.	Jerome, Raymo'd R	1842 1846			Newport, N. H. do do	
Oliver Rice and 4 Cynthia Parker & Achsah Brown.	Henry C. Leander P. Howard M.	1827 1830 1835			Milbury, Mass. do do do do	
Joshua Marsh 5 and Nancy Rice.	Jerome P. Josep'ne M. Ros'm'd H. Frances A. Hortense R	1827 1830 1832 1835 1838			Union, Pa. do do do do do do	

The descendants of EZEKIEL POWERS, son of Lemuel Powers and Thankful Leland, and grandson of James Leland, of Grafton, born in North-bridge, Mass., 1745; married Hannah Hall; and died at Croydon, N. H., 1808.

Parents.	Children.	When Born	To whom Married.	When Died.	Where Died or now live.	Occupations, Offices, and Honors.
Ezekiel Powers and Hannah Hall.	Chloe, Ezekiel,	1769		1774	Croydon, N. H.	Farmer.
		1771	Susan'a Rice, Lydia Lane, Lois Bardine.		do do	
	Chloe, Hannah, Abijah,	1775	Lemuel Foster,	1823	Orange, Vt.	Major and Farmer.
		1778	Sylvester Dunbar,		Croydon, N. H.	
	Betsy, James,	1781	Olive Melondy, & Charlotte Rogers.		do do	Farmer and Drover.
		1784	Huldah Cooper,	1797	do do	
Ezekiel Powers 1 and Susannah Rice and Lydia Lane and Lois Bardine.	Susannah, Zadock,	1791	John Williams,	1838	Grafton, N. H.	
	Hannah, Rachel,	1793	Polly Winter,		Ripton, Vt.	
	Betsy, Chloe, Ezekiel, Lydia, Lucy, Eli,	1795	B. Barton O Cooper		Croydon, N. H.	
	Lois, Liva, Lura, Lucinda, Lucina, Louisa, Laura, Linda, Laura, James, Linda,	1797	John P. Carroll,		do do	
		1799	Silas Skinner,		Plainfield, Vt.	
		1802	John Blanchard,		Rochester, Vt.	
		1802	Hannah Jacobs,		Croydon, N. H.	
		1802	John Blanchard,		Plainfield, Vt.	
		1802	Hannah Jacobs,		Rochester, Vt.	
		1802	John Blanchard,		Croydon, N. H.	
		1802	Hannah Jacobs,		Springfield, N. H.	
		1802	Robert Lillie,		Camden, N. J.	
		1817			Croydon, N. H.	
		1820	Samuel Crowell,		Newport, N. H.	
		1820			Croydon, N. H.	
		1820	Hial Dow,		do do	
		1825			do do	
	1826		do do			
	1828		do do			
	1832		do do			
	1832		do do			
	1833		do do			
	1833		do do			
	1835		do do			
	1839		do do			
Zadock Powers 1 and Polly Winter.	Merritt, Martin,	1814	Arnold,	1821	Lincoln, Vt.	Methodist Minister.
		1818	Harrington,		Ripton, do	
	Isaac, Lavinia, Lemuel, Unknown,	1820			Croydon, N. H.	
		1823	Harrington		Ripton, Vt.	
		1828			do do	
	1835		do do			
1 Bezaleel Barton 2 and Otis Cooper and Hannah Powers.	Lucinda, Adelia, D. L. Winter, Williams, Hiram E W Alanson C. Ziba C. Angeline, Augusta, Augusta,	1813	Amos Kidder,	1843	Canaan, N. H.	See page 107. Surgeon 31st Rgt. Spinner. do Farmer.
		1815	Moses Hurd,		Newport, do	
		1818	Mary Ann Pike,		Croydon, do	
		1820	Sabina Allen,		do do	
		1822	Bathany Wood,		Hartford, Vt.	
		1825			do do	
		1827			Croydon, N. H.	
	1830		do do			
	1832		do do			
	1835		do do			
1 Amos Kidder 2 and 1 Lucinda Barton.	Alvina, Seloma, William W	1830		1841	Canaan, N. H.	
		1833			do do	
		1845			do do	
1 Moses Hurd 2 and 2 Adeline Barton.	Malissa, Sumner, Hannah, J. Malissa, Ziba, Lewis,	1836		1845	Newport, N. H.	
		1838			do do	
		1840			do do	
		1842			do do	
		1844			do do	
	1846		do do			
1 L Winter Barton & 2-3 Mary Ann Pike.	Ira M.	1840			Canaan, N. H.	
1 Wm. S. Barton & 2-4 Sabina Allen.	Edgar	1846			Croydon, N. H.	
1 Hiram E. Barton & 2-5 Bathana Wood.	Lewis M.	1846			Hartford, Vt.	

Parents.	Children.	When Born	To whom Married.	When Died	Where died or now live.	Occupations, Offices, and Honors
1 John P. Carroll 3 and Rachel Powers.	Susan,	1818	James Wakelield,	1843	Sempronius, N. Y.	
	Saphronia,	1820	Geo. Stockwell,		Croydon, N. H.	
	Eliza,	1822	Moody Hook,		Cornish, do	
	Salaue,	1824	_____ Guild,		Grafton, do	
	Alonzo,	1826			do do	
	Eleanor,	1828			Windsor, Vt.	
	Amanda,	1830			Plainfield, do	
1 Silas Skinner 4 and Betsy Powers.	Lysander,	1832			do do	
	Rachel,	1834		1834	do do	
	Edmund,	1819			Mansfield, Vt.	
	Silas,	1821			do do	
	Josiah,	1824		1833	Plainfield, do	
	Nathan,	1828			do do	
	Ezekiel P.	1835			do do	
1 John Blanchard 5 and Chloe Powers.	Dexter,	1826			Rochester, Vt.	
	John,	1832		1833	do do	
	Wm. W.	1835		1837	do do	
	Wardner,	1846			do do	
1 Ezekiel Powers & 6 Hannah Jacobs.	Susan,	1844			do do	
	Nancy Ann	1837			Croydon, N. H.	
1 Hersey Eastman 7 and Lydia Powers.	Rosinah A.	1842			Springfield, N. H.	
	Maria, J.	1844			do do	
	Harriet.	1846			do do	
1 Robert Lillie & 8 Lucy Powers.	Robert,	1838			Camden, N. J.	
	Unknown,	1839			do do	
	do	1840			do do	
1 Samuel Crowell & 9 Lois Powers.	Baron,	1844			Newport, N. H.	
1 Hial Dow and 10 Laura Powers.	Wallace.	1844			Croydon, N. H.	
Lemuel Foster 2 and Chloe Powers.	Aehsar,	1793		1794	Croydon, N. H.	
	Betsy,	1795	Jason Walker,		Burlington, Vt.	
	Nathan,	1797	Laura Clapp,		Stowe, do	
	Aehsar,	1798	Chris'r Richardson,		Orange, do	
	Herschel,	1801	Clara McGroch,		Fairlie, do	Minister.
	Chloe,	1803	Edson Comstock,		Middlebury, do	
	Olivia,	1806	Alba Wallace,		Thetford, do	
	Hannah,	1808	Zadock Richardson.		Peacham, do	
	Jerusha,	1810	Benja. Lawrence,		Providence, R. I.	
	Damaris S.	1812			Burlington, Vt.	
	Josephine,	1815		1815	Orange, Vt.	
Alonzo P.	1816	Harriet Thomson,		do do		
2 Jason Walker & 1 Betsy Foster.	Jason F.	1819	Cynthia Cooper,		St. Albans, Vt.	Bachelor of Arts.
2 Nathan Foster 2 and Laura Clapp.	Lorenzo C.	1816	Lucy Moody,	1838	Stow, Vt.	
	Elmina,	1818			do do	
	Lysand'r W	1821	Lucinda A. Barnes.		do do	
	Rosanna,	1827			do do	
	Clara,	1829			do do	
	Leander,	1831			do do	
	Mariette,	1835			do do	
Jenette,	1837			do do		
2 Lorenzo Foster 2-1 & Lucy Moody.	Loreney,	1839			Stow, Vt.	
2-2 Lys'r W. Foster 2 & L. A. Barnes.	Clara E.	1846			Rochester, Vt.	
2 Chris. Richardson 3 and Aehsar Foster.	Orlana W.	1822			Salisbury, Vt.	
	Delana F.	1823		1845	Orange, do	
	Lemuel F.	1825			Peacham, do	
	F. Cartey,	1828			Orange, do	
	D. Nelson,	1831			do do	
	Burton,	1833		1833	do do	
	Philena P.	1835			do do	
	J. Jenness,	1839			do do	
	Zelma F.	1842			do do	

Parents.	Children.	When Born	To whom Married.	When Died.	Where Died or now live.	Occupations, Offices, and Honors.
2 Herschel Foster 4 and Clara McGroch.	Clarissa, J. Trafton, N. Walker, McGroch, Betsy, Herschel A. Jordan, Clara A. V. Jordan,	1827 1830 1832 1835 1836 1838 1840 1842 1845		1841 1842	Fairlie, Vt. do do do do do do do do do do do do	
2 Edson Comstock 5 and Chloe Foster.	Olivia, Oramel, Orvis, Orisa, Roxy, Ohney,	1825 1827 1829 1832 1835 1839			Middlebury, Vt. do do do do do do do do do do	
2 Alba Wallace 6 and Olivia Foster.	Sophronia, Ensamble, M. Amanda	1828 1835 1842			Thetford, Vt. do do do do	
2 Zad. Richardson and 7 Hannah Foster.	Alina, Almond, Lestina, Caroline,	1830 1833 1836 1843			Peacham, Vt. do do do do do do	
2 Benj. Lawrence & 8 Jerusha Foster.	Ada Josephine,	1842			Providence, R. I.	
2 Alonzo P Foster 9 & H. Thomson.	Lorenda E.	1845			Orange, Vt.	
Sylvester Dunbar 3 and Hannah Powers.	Abijah, Hannah, Lovicy, Asa, Betsy, Amasa, Avah, Otis, Lucena, Martin, Laura Ann.	1795 1798 1800 1802 1804 1807 1809 1812 1814 1817 1819	Elmira Patten, Levi Winter, Saml. Richardson, — Bowman, Joseph Newell, Margaret Blodget, Julia M. True, James Walker,	1836 1819	Bangor, Me. Croydon, N. H. Orange, Vt. Topsham, Me. Grantham, N. H. Moravia, N. Y. Bangor, Me. Holderness, N. H. Lowell, Mass. Croydon, N. H. do do	Wheelwright. Farmer. Circuit Preacher.
3 Abijah Dunbar 1 and Elmira Patten.	M. Emeline Ira, Lovisa, Hannah, Melissa, Martin, Elmira, Lavina, Abijah, Jonathan, Scott, Sarah, Electa.	1816 1818 1820 1822 1824 1826 1828 1830 1834 1836 1838 1840 1843	Abraham Roundy,		Bangor, Me. do	
3 Abraham Roundy 1 and 1 Mary E. Dunbar.	Clara, Son,				Bangor, Me. do do	
3 Levi Winter and 2 Hannah Dunbar.	Martin, Ira W. Otis A.	1822 1823 1827		1822	Croydon, N. H. do do do do	
3 Saml. Richardson 3 and Lovicy Dunbar.	Harriet W. Wm. H. H. Martha A. James M. Eliza, Julia,	1823 1824 1826 1828 1830 1832			Orange, Vt. do do do do do do do do do do	
3 Joseph Newell 4 and Betsy Dunbar.	Harriet, Marvin, Juliett, Joseph,	1825 1835 1840 1846	Richard Loverin,		Grantham, N. H. do do do do do do	

Parents.	Children.	When Born	To whom Married.	When Died.	Where Died or now live.	Occupations, Offices, and Honors.
3 Arah Dunbar 5 and Margaret Blodget.	Angusta, Henry, Lysander.	1836 1838 1840			Bangor, Maine. do do do do	
3 Otis Dunbar 6 and Julia M. True.	John H. Lewis W. Lydia A. Otis H. Julia M. Sarah E.	1836 1837 1839 1841 1844 1846			Holderness, N. H. do do do do do do do do	
Abijah Powers 4 and Olive Melindy and Charlotte Rogers.	Sylvia, Elias, Livin, Cinda, Elias, Mira, Albert, Betsy.	1801 1803 1801 1806 1808 1810 1812 1817	Benjamin Skinner, Albina Hall.	1824 1804 1807	Croydon, N. H., do do Fredonia, N. Y. Croydon, N. H. do do do do do do do do	Husb. Physician.
4 Benj. Skinner & 1 Sylvia Powers.	Lucinda, Martin.	1820 1823	Joseph Sargent,	1823	Barnard, Vt. Croydon, N. H.	Husb. Clergyman.
4 Joseph Sargent & 1-1 Lucinda Powers	A girl, Martha O.	1842 1844		1842	Sutton, N. H. Barnard, Vt.,	
4 Elias Powers 2 and Emeline White.	Albina, Miron, Abijah, Elias.	1834 1836 1839 1844			Croydon, N. H. do do do do do do	
4 Albert Powers & 3 Hannah Melindy.	William M.	1839			Croydon, N. H.	
James Powers 5 and Huldah Cooper.	Cynthia, Anna C. Irene, Huldah, Fatima, Sarah, Lucy G. Hannah H.	1809 1811 1813 1816 1819 1821 1824 1827	Gardiner Steward, Isaac Lawrence, Asa Jenney, T. J. Wadleigh, Gardiner Steward,	1837 1828	Croydon, N. H. Orange, Vt. West Fairlie, Vt. Croydon, N. H. Orange, Vt. Croydon, N. H. Orange, Vt. do do	
5 Gardiner Steward 1 and Cynthia Powers.	Cynthia P. Lorinda, Dexter G.	1827 1829 1837			Croydon, N. H. do do do do	
5 Isaac Lawrence 2 and Anna C. Powers.	Irene M. James A. Marshall B. Huldah A.	1834 1836 1838 1841			Orange, Vt. do do do do do do	
5 T. J. Wadleigh & 3 Fatima Powers.	Sarah A. Florence M.	1843 1845			Orange, Vt. do do	
5 Gard. Steward & 4 Sarah Powers.	Darwin A. Herbert O.	1842 1845			Croydon, N. H. do do	

Levi Winter Barton, son of Bezaleel Barton and Hannah Powers, born in 1818, was educated at Dartmouth College, and received his degree of A. B. in 1840, and Williams Barton, his brother, received a degree of M. D., from the same institution in 1845.

The descendants of LYDIA POWERS, daughter of Lemuel Powers and Thankful Leland, and granddaughter of James Leland of Grafton, born in Northbridge, Mass., in 1747; married Jonah Stow, and died in Croyden, N. H. in the year 1817.

Parents.	Children.	When Born	To whom Married.	When Died.	Where Died or now live.	Occupations, Offices, and Honors.
Jonah Stow and Lydia Powers.	Judiith,	1769	Whipple Haven,	1826	Newport, N. H.	Husb. Cabinet Mak.
	Peter,	1771	Deborah Nettleton,	1816	do do	Farmer, Maj. Rep.
	Asaph,	1773	Chloe Wakefield,	1847	Sempronius, N. Y.	Farmer, Dea. Bp. Ch.
	Solomon,	1777	Hannah Webster, & Thirza Warren,	1845	Morristown, Vt.	Farmer.
	Jonah, Lydia, Prudence, Sarah.	1780 1780 1784 1787	Livia Hayward, Cyrus Powers, Paul Jacobs, Elias Hall,	1840 1821 1841 1833	Switz'land Co. Ind. Lansing, N. Y. Croydon, N. H. Persia, N. Y.	Farmer. See under L. Powers. Husb. Farmer.
Peter Stow 1 and Deborah Nettleton.	Temper'ce,	1798	John P. Hubbard,		Ogden, Mich.	Husb. Far. & P. M.
	Judith H.	1801	Elizabeth L. Skinner,		Boston, Mass	See sketch of Life.
	Royal P.	1803	Sylvester Partridge,		Potsdam, N. Y.	Husband, Merchant.
	Infant dau. Peter,	1806 1808 1813	Ann Eliza Titus,		Washington, D. C.	As. Cl. H. Rep. U. S.
1 John P. Hubbard 1 and Temperance Stow.	Infant son,	1830		1830	Auburn, N. Y.	
	Royal P.	1832			Ogden, Mich.	
	Henry G.P.	1834		1846	do do	
	Baron S. Temp'ce E.	1838 1842			do do do do	
1 Sylves'r Partridge 2 and Judith H. Stow.	Infant son,	1828		1828	Jay, N. Y.	
	Helen H.	1830			Potsdam, N. Y.	
	Elizabeth,	1832		1835	Leroy, N. Y.	
	Marion, Sylv. Baron	1834 1837		1841	Potsdam, N. Y.	
	Charles B. Elizabeth M.	1839 1843			do do do do	
1 Royal P. Stow 3 and Ann Eliza Titus.	Charles H.	1838		1841	Auburn, N. Y.	
	Georg'na L.	1839			do do	
	Royal B.	1841			do do	
Asaph Stow 2 and Chloe Wakefield.	William T.	1794	Martha St. John,		Blissfield, Mich.	Farmer & Teacher.
	Betsy,	1796	Stephen Richardson		Sempronius, N. Y.	
	Susan,	1797	Benj. I. Kenyon,		Adams, Mich.	
	Sylvia,	1797	Alvin Kellogg,		Scott, N. Y.	
	Azubah,	1799	Cyril Wheeler,		Newport, N. H.	
	Chloe,	1801	Andrew Dibble,		Adams, Mich.	
	Asaph,	1803		1840	Scott, N. Y.	
	Lydia,	1805	Jeremiah Birch,		Ira, do	
	Ann,	1807	John H. Carpenter,		Niles, do	
	Thomas B. Thomas B. Samuel S.	1808 1810 1813	Betsy Dibble,	1808	Croydon, N. H. Clyde, N. Y. Adams, Mich.	
2 Wm. Taylor Stow 1 and Martha St. John.	Oscar,	1819			Blissfield, Mich.	
	Chloe Ann,	1821	John Harrison,		do do	
	Amanda,	1824			do do	
	Enos,	1826			do do	
	William T.	1827			do do	
	Edwin H. Alpheus, Margaretta	1830 1832 1837			do do do do do do	
2 John Harrison & 1-1 Chloe A. Stow.	Ellen E.	1845			Blissfield, Mich.	
2 Steph. Richardson 2 and Betsy Stow,	Albina,	1819			Sempronius, N. Y.	Farmer.
	Azubah,	1821			do do	
	Adelia,	1824			do do	
	Charles S.	1828			do do	
	Barton S.	1830			do do	
2 Benj. I. Kenyon 3 and Susan Stow.	Albert,	1822			Adams, Mich.	Farmer.
	Thomas B.	1829		1830		
	Thomas B.	1833		1836		

Parents.	Children.	When Born	To whom Married.	When Died	Where Died or now live	Occupation, Offices, and Honors.
2 Simon M. Babcock 4 and	Burton, Amelia,	1839 1841			Scott, N. Y. do do	
1 Celia Kellogg.	Inez,	1846			do do	
2 Cyrus Kellogg & 4-2 A. Salisbury.	William H.	1846			Scott, N. Y.	
2 Theron Kellogg 4-3 & M. E. Osborn.	Lucia E.	1847			Scott, N. Y.	
2 Alvin Kellogg 4 and	Celia, Cyrus,	1849 1821	Simon M. Babcock, Amanda Salisbury,		Scott, N. Y. do do	Farmer.
Sylvia Stow.	Theron, Clarine,	1824 1827	Martha E. Osborn, Benjamin Osborn,		do do do do	do.
2 Cyril Wheeler 5 and	Paul J.	1829	Sarah Humphrey & Sarah M. Learned		Croydon, N. H.	Merchant.
Azubah Stow.	Morril S. Prudence S.	1824 1827			Boston, Mass. Newport, N. H.	Merchant.
	Chloe Ann.	1828			do do	
	Charles E.	1830			do do	Farmer.
	Huldah W.	1833			do do	
	Martha M.	1836			do do	
	Azubah C.	1838			do do	
2 Andrew Dibble 6 and	William S. Alvin K.	1832 1836			Adams, Mich. do do	
Chloe Stow.	Ellen, John P.	1838 1840		1840	do do do do	
2 Jeremiah Birch 7 and	Louisa R. Bartlett,	1827 1831			Ira, N. Y. do do	
Lydia Stow.	Maria, Mary,	1836 1839			do do do do	
2 Jn. H. Carpenter 8 and	Phidelia, James,	1836 1838			Niles, N. Y. do do	
Ann Stow.	Charles,	1841			do do	
2 Thos. B. Stow & 9 Betsy Dibble.	Maryette, Sabin N.	1836 1839		1841 1840	Clyde, N. Y. do do	
Solomon Stow 3 and	Alanson, Jonah,	1799 1801	Achsah Burnham,		Morristown, Vt. 1803 Croydon, N. H.	Farmer
Hannah Webster. and	Betsy, Rhoda,	1804 1807	Alvah Wakefield, Freeborn Hyde,		1832 Morristown, Vt. Hydespark, Vt.	
Thirza Warren.	Hannah, Prudence, Anna,	1809 1812 1814	Nath'l M. Goodell, Ebenezer Ward,		1823 Morristown, Vt. do do Charlotte, Vt.	
	Solomon, Peter H.	1817 1820	Ursula G. Hadley,		Morristown, Vt. Charlestown, Mass.	Farmer.
	Lydia, Louisa M.	1822 1845	Luther Bixby.		Johnson, Vt. Morristown, Vt.	
3 Alanson Stow 1 and	Hannah, Baron,	1824 1825		1826 1826	Morristown, Vt. do do	
Achsah Burnham.	Betsey, M. Cordelia, Baron A.	1827 1829 1832			do do do do do do	
	Solomon A. George M. David B.	1836 1839 1842			do do do do do do	
3 Alvah Wakefield & 2 Betsy Stow.	Hannah Anna,	1827 1829				
3 Nath'l M. Goodell 3 and	Solomon, Augusta,	1832 1835			Morristown, Vt. do do	
Prudence Stow.	Ransom, Nath'l R. Emorette,	1839 1842 1846			do do do do do do	
3 Ebenezer Ward & 4 Anna Stow.	Martin E. Ann Eliza,	1844 1846			Charlotte, Vt. do do	
3 Solomon Stow 5 and	Chester W. Albert A.	1840 1842			Morristown, Vt. do do	
Ursula G. Hadley.	Willard H. Charles H.	1844 1845			do do do do	

Parents.	Children.	When Born	To whom Married.	When Died.	Where Died or now live.	Occupations, Offices, and Honors.
3 Luther Bixby & 6 Lydia Stow.	One child.				Johnson, Vt.	
Jonah Stow and Livia Hayward.	Horace, Hiram, Uzziel H. Solomon, Abigail, Shelomith,	1805 1807 1809 1812 1816 1819	Mary Brown and Almira E. Kingsley Catharine Marcer, Harriet Pratt, Argus Dean, Mary Ann Quincy,	1830 1846	Stark, Ind. Eberville, La. Switzerland, Ind. do do Madison, Ind. Switzerland, Ind.	Farmer. Trader. Farmer. do. Stone Cutter. Carpenter.
4 Horace Stow and Mary Brown, and A. E. Kingsley.	Livia Jane, Mary E. Abigail F. James H. Edward H. Samuel S.	1827 1829 1831 1833 1840 1843			Stark, Ind. do do do do do do do do	
4 Uzziel H. Stow and Catharine Marcer.	Hiram, Bradley L. Viola A.	1835 1838 1841			Stark, Ind. do do do do	
4 Solomon Stow & 3 Harriet Pratt.	Julia C. Marion,	1843 1845			Stark, Ind. do do	
4 Argus Dean and Abigail Stow.	Manly H. William S. Eranklin F. A daughter	1838 1840 1843 1846		1841	Madison, Ind. do do do do do ko	
Elias Hall and Sarah Stow.	George H. Lois, Silas, Gregory S. Lydia, Judith H. Francelo, Sarah, Jane,	1804 1807 1809 1812 1814 1817 1820 1824 1826	Caroline Sparks, Lemuel Webster, Susan Storms, Emily Lyon, Lemuel Webster, Zimri Warren, —— Palmer,	1830	Persia, N. Y. do do Grand Rapids, Mh Venango, Penn. Westfield, N. Y. Persia, N. Y. do do do do do do	Carpenter. Carpenter. do Carpenter.
6 George H. Hall and Caroline Sparks.	Charles C. Cory'dn W. Willis G. C.	1831 1833 1842			Persia, N. Y. do do do do	
6 Silas Hall & 2 Susan Storms.	Elia, Mary,	1837 1839			Grand Rapids, Mh do do do	
6 Gregory S. Hall & 3 Emily Lyon.	Lewis,	1843			Venango, Penn.	
6 Lemuel Webster and Lydia Hall.	Franklin E. Lois, Francis B. William H. Mary, George K.	1832 1834 1836 1839 1841 1844			Westfield, N. Y. do do do do do do do do	
6 Zimri Warren and Judith H. Hall.	Henry K. Emily, Wilbor, Hervey G. Maria L.	1837 1838 1840 1842 1845			Persia, N. Y. Persia, N. Y. do do do do do do	
6 Francelo Hall & 6 —— Palmer.	One child.				Persia, N. Y.	

Baron Stow was born in Croydon, N. H., June 16, 1801. At the age of eight years, his parents removed to Newport, an adjoining town, where, Dec. 31, 1818, he became a member of the Baptist Church. In the Newport Academy, he pursued his preparatory studies, and in Sept. 1822, he entered the Sophomore Class of the Columbian College, in the District of Columbia, then under the Presidency of the Rev. Dr. Staughton. He received from that Col-



Baron Stow



lege the degree of A. B. in Dec. 1825. After this, for more than a year, he edited a religious newspaper in Washington City, entitled the Columbian Star. Oct. 34, 1827, he was ordained and settled as pastor of the Middle Street Baptist Church, in Portsmouth, N. H. In 1830, he received from Waterville College, in Maine, the degree of A. M. In Nov. 1822, he removed to Boston, and took the pastoral charge of the Baldwin Place Baptist Church. In 1835, he was elected one of the Corresponding Secretaries of the Baptist General Convention of the United States, but declined the appointment; and in 1841, he was again elected to the same office, which he also declined. In 1846, he received from Brown University the honorary degree of Doctor of Divinity. July 1, 1848, he resigned the charge of the Baldwin Place Church, and Nov. 1, of the same year, was settled as pastor of the Rowe Street Baptist Church, in Boston.

His time and strength for twenty-two years, have been mainly devoted to his duties as preacher and pastor; but he has sustained official relations to numerous benevolent societies, and performed a large amount of service on various Boards and Committees. He has also written considerably for the periodical press, edited several valuable works, and published some productions of his own pen. With a constitution naturally feeble, he has ever labored under special disadvantages; but, by the blessing of Providence, he has been able to execute far more than, in the earlier part of his public life, his friends anticipated.

He has his descent from Henry Leland, the common ancestor of the Leland race in America, through Ebenezer Leland, of Sherburne, James Leland, of Grafton, Thankful Leland, who married Lemuel Powers, of Northbridge, all in Massachusetts, Lydia Powers, who married Jonah Stow, of Croydon, and Peter Stow, of Newport, New Hampshire.

The descendants of DAVID POWERS, son of Lemuel Powers and Thankful Leland, and grandson of James Leland, born in Northbridge in the year 1750; married Miriam Ward and Naomi Goldthwait, and died in Croydon, N. H., in 1813.

Parents.	Children.	When Born	To whom Married.	When Died.	Where Died or now live.	Occupations, Offices, and Honors.
David Powers, and Miriam Ward, and Naomi Goldthwait,	Annis,	1780	—— Bibbins,	1808	Stillwater, N. Y.	Captain & Farmer. Cooper, Farmer, &c. Farmer. See sketch of his life.
	Azuba,	1782	Josiah Woodsworth		Moravia, N. Y.	
	Peter,	1785	Lois S. Cooper,	1845	Putneyville, N. Y.	
	Sally,	1791	Daniel Melonday,		Moravia, N. Y.	
	Miriam,	1795	Joshua Babbs,		Fishertfield, N. H.	
	Caleb,	1797	Pamelia Webster,		Genoa, N. Y.	
	Lucretia,	1799			Croydon, N. H.	
	Ruth,	1801	James Burnap,		Sutton, Mass.	
	Patienee,	1803	Ephraim Robbins & Bryant Curtis,		Douglass, Mass.	
	Harvey,	1805	Eliza Myrick,		Milbury, do	
Maria,	1806	Amasa Bond,		do do		
Dennis,	1808	Parmelia C Scabury & Mary T. King,		Abington, Mass.		
Irene,	1809			1810 Croydon, N. H.		

Parents.	Children.	When Born	To whom Married.	When Died.	Where Died or now live.	Occupations, Offices, and Honors.
Peter Powers 1 and Lois S. Cooper.	Mary C. Orlando Matilda C. Cemantha, Josiah W. David C. Corn. P. V. Jacob H.	1807 1810 1813 1815 1818 1822 1826 1830	Nath'l Leavitt, Cynthia Smart, Nath'l Leavitt, Daniel Frye, Julia W. Stoddard,	1833 1847	Croydon, N. H. Cornish, N. H. Stockbridge, Mass. Deering, N. H. Putneyville, N. Y. do do do do	Hus. Physician. Merchant. Husb. Physician. Sailor.
1 Nath'l Leavitt, 1 and Mary C. Powers.	Erasmus D. Mary F. Erasmus D. Daniel F.	1829 1831 1833 1836		1831	Croydon, N. H. do do do do	
1 Nath'l Leavitt & 2 Matilda Powers.	Cermantha	1842				
1 Daniel Frye 3 Cemantha Powers	Peter J.	1847			Deering, N. H.	
1 Jos W. Powers & 4 Julia W. Stoddard	Julia E.	1844			Putneyville, N. Y.	
Daniel Melondy and Sally Powers.	Annis, Royal, Emeline, Plummer, Peter P. Catherine Gregory, Mary,	1809 1811 1813 1816 1818 1821 1824 1833	Geo. Jewett, Cordelia Pierce, — Kenyon,	 1834	Howell, Mich. Fleming, N. Y. Moravia, N. Y. Senate, N. Y. Howell, Mich. do do Moravia, N. Y. Howell, Mich.	Farmer. Farmer. Farmer.
2 Geo. Jewett 1 and Annis Melondy.	Jeanette Sarah L. Victoria, Eliza, Ellen A.	1833 1835 1838 1840 1844			Howell, Mich. do do do do do do do do	
2 Royal Melondy & 2 Cordelia Pierce.	Lyman P.	1840			Fleming, N. Y.	
2 Plummer Melondy 3 & — Kenyon.	Gregory, Eliza,	1842 1845			Senate, N. Y. do do	
Joshua Babbs 3 and Miriam Powers.	Joshua, Henry, Catherine, Dennis, Elvira, Mary,	1819 1821 1823 1826 1828 1830			Fisherfield, N. H. do do do do do do do do do do	
Caleb Powers 4 and Pamelia Webster.	Sarah, Josiah W. Alanson C. Edwin W.	1825 1828 1833 1839			Genoa, N. Y. do do do do do do	
Ephraim Robbins 5 and Patience Powers. Bryant Curtis and Patience Powers.	Harvey P. Joanna, Sarah, Mary, Elijah, Martha, Stephen, David, Infant,	1827 1831 1833 1835 1838 1840 1843 1845 1848		1849	Milwaukie, Wis. Douglass, Mass. do do do do do do do do do do do do	Farmer.
Harvey Powers 6 and Eliza Myrick.	Martha A. Frederick A. Thomas N. Louisa, David, Geo Henry	1831 1833 1834 1837 1840 1845		1836 1845	Milbury, Mass. do do do do do do do do do do	
Amasa Bond, 7 and Maria Powers.	Hannah, Elijah, Martha, Sarah,	1844 1846 1847 1848			Milbury, Mass. do do do do do do	
Dennis Powers and 8 P. C. Seabury and Mary T. King.	Edward S.	1839			Abington, Mass.	

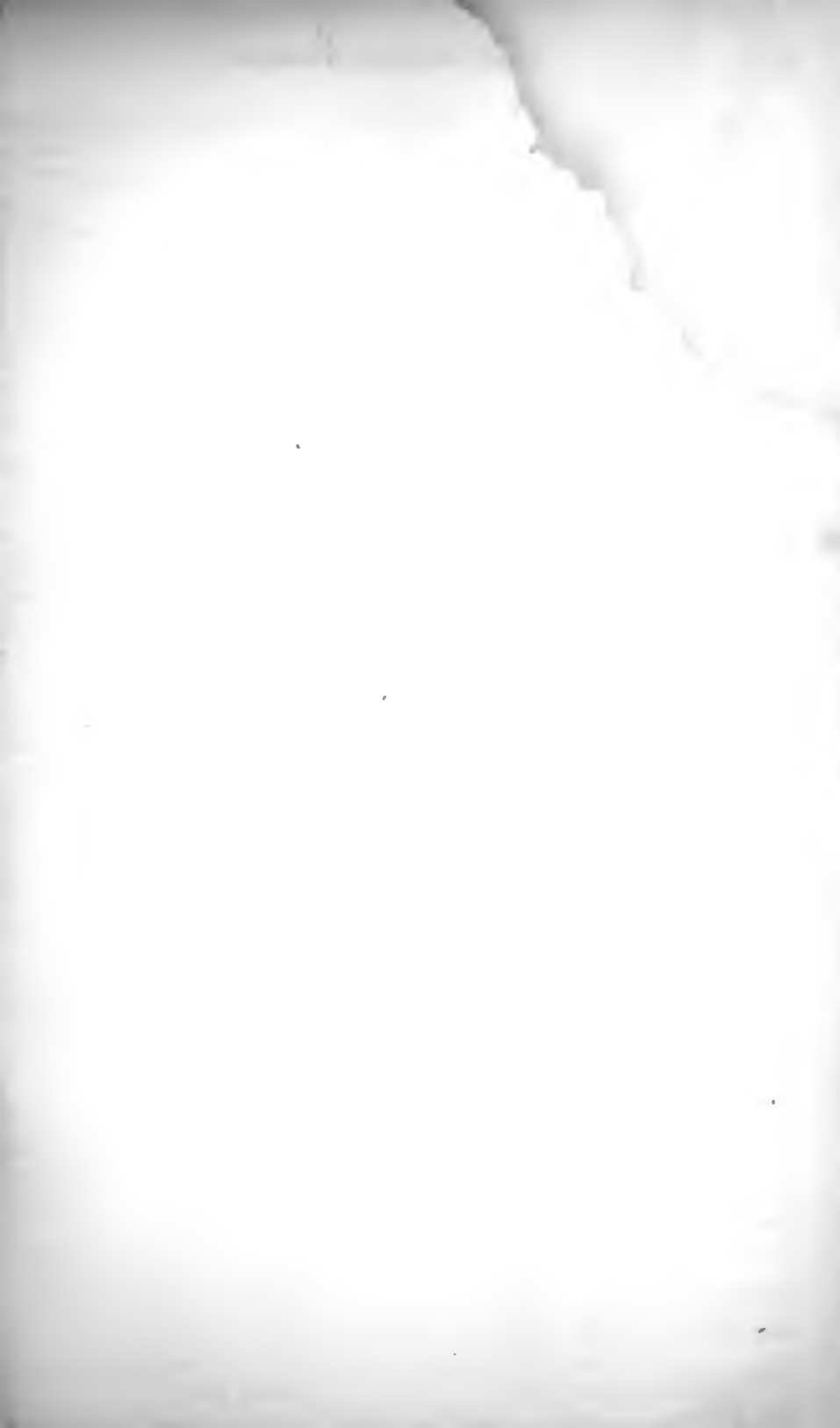



Dennis Power

Dennis Powers was born in Croydon, New Hampshire, May 24, 1808. He is a clergyman of the Trinitarian Congregational denomination. He was fitted for college in Wrentham, Massachusetts, at Day's Academy, under the instruction of Isaac Perkins, Esquire. He entered Amherst College in 1831, and graduated from the same institution in 1835. That same year he entered the Theological Seminary at Andover, Massachusetts, and graduated therefrom in 1838. On the 5th of December 1838, he was ordained and settled over the church and society in East Randolph, Massachusetts. At his own request, he was dismissed from this church and society, April 15, 1841. On the 29th of September, 1842, he was installed as pastor of the church and society in South Abington, Massachusetts, where he still resides in the ministry. He is connected with Henry Leland, the common ancestor of the whole Leland race in America, by a line of descent, through Ebenezer Leland of Sherburne, James Leland of Grafton, Thankful Leland, who married Lemuel Powers of Northbridge, and David Powers of Croydon, New Hampshire.

The descendants of LEMUEL POWERS, son of Lemuel Powers and Thankful Leland, and grandson of James Leland, of Grafton, Mass.; born in Northbridge, Mass., in 1756; married Abigail Newland; and died at Stillwater, N. Y., in the year 1800.

Parents.	Children.	When Born.	To whom Married.	When Died.	Where Died or now live.	Occupations, Offices, and Honors.
Lemuel Powers and Abigail Newland.	Cyrus, David, John, Royal N. Lemuel, Mary, Abigail.	1779 1782 1784 1786 1789 1793 1798	Lydia Stow, Polly Wilcox, Phena Southworth. Frances L. Bottom. Jane Bacon, Millard Fillmore.	1841 1821 1830 1835	Kelloggsville, N.Y. Sandusky, Ohio, New Orleans, Natchez, Miss. Plymouth, O. Buffalo, N. Y. do do	See sketch below. Justice of the Peace. Millwright. Physician & Surgeon. Physician & Surgeon. See sketch below.
Cyrus Powers 1 and Lydia Stow.	Warren, Orphea, Cyrus, Haven, Henry, Lemuel.	1807 1810 1814 1817 1820 1827	Matilda Judson, Cephas R. Leland. Cornelia Carter,		Moravia, N. Y. Irving, N. Y. Moravia, N. Y. Milwaukee, Wis. Dexter, Mich. Lansing, N. Y.	Plasterer & Stue.wkr See Chapter 9. Physician & Surgeon. Lawyer, Carpenter & Joiner. Farmer.
1 Warren Powers & 1 Matilda Judson.	Warren, Lydia,	1836 1839		1837	Irving, N. Y. Moravia, N. Y.	
David Powers 2 and Polly Wilcox.	Chester, Marcia, Abigail, Charles, Edson,	1811 1814 1817 1819 1822	Joseph Rice, — Armstrong,	1835 1846	New Haven, Ohio, do do do do do do	Farmer. Clergyman.
Royal N. Powers & 3 Francis L Bottom.	Erasimus P.	1808		1846	Van Buren, Ark.	Physician & Surgeon.
Lemuel Powers 4 and Jane Bacon.	Volney, Loisa, Julia, Alonzo, Abby Ann, Phoebe, Rolla, Jane, Mary,	1814 1815 1817 1820 1822 1825 1827 1828 1831		1843 1835	Huron Co. Ohio, do do do do do do do do do do do do	Merchant. Merchant.
Millard Fillmore & 5 Abigail Powers.	Millard P. Mary Abg'l	1828 1832			Buffalo, N.Y. do do	Student at Law.

Cyrus Powers, son of the Rev. Lemuel Powers, was born in Croydon, New-Hampshire, and removed with his parents while a child to Stillwater, New York. He was married to his first wife, Lydia Stow, in 1802, and settled in Sempronius, Cayuga county, New York. In 1804, he was appointed a justice of the peace, for that county, and in 1806, he received the appointment of judge of the county courts, which office he filled with ability for the period of about twenty-five years. For a part of that time he held the office of judge for the county of Cayuga and a part for the county of Tompkins. He married his second wife in 1826, and removed to Lansing, in the county of Tompkins; and in 1839 he left Lansing for Kelloggsville, Cayuga county, where he died in 1841. He was a professor of religion and a member of the Episcopal Church.

Mrs. Abigail Fillmore was born in Stillwater, Saratoga county, N. Y., in 1798. She is descended from Henry Leland, the progenitor of all of the name in America, through Ebenezer Leland of Sherburne, Mass., James Leland of Grafton, Mass., Thankful Leland, who married Lemuel Powers of Northbridge, Mass., and Lemuel Powers of Stillwater, N. Y. Her father, the Rev. Lemuel Powers, died when she was about two years of age. At an early period of her life, she removed, with her mother, from the place of her nativity, to Sempronius, in the county of Cayuga and state of New York, where she continued to reside until the time of her marriage, in February, 1826. She then went with her husband to Aurora in the county of Erie. She continued to reside there until the spring of 1830, when she removed with her husband to Buffalo. This has been her place of residence ever since. She was, however, with her husband in Albany during the year 1848 and part of 1849, while he was in the service of the state. She is a lady highly esteemed, for her intelligence, dignified manners, genteel deportment, and moral and christian virtues. She is a truly pious Christian and constant worshipper at the Unitarian Congregational Church in Buffalo. Her husband, the Hon. Millard Fillmore, is a distinguished lawyer and statesman. His case is among the remarkable instances in this happy country, of wonderful success in life, by means of unaided exertion and well directed personal effort. He was born, in what is now called Summer Hill, in the county of Cayuga and state of New York, on the 7th day of January, 1800. His father Nathaniel Fillmore, about two years after, removed to Sempronius, now Niles, in the same county, where he continued to reside until 1819, when he removed to the county of Erie, where he still lives. Millard remained in his father's family until he was fifteen years of age. His father was a moderate farmer and could afford his son no advantages of education beyond what the imperfect and ill-taught common schools of the county afforded. He served as an apprentice to the trade of a clothier and wool carder from the age of fifteen to nineteen, four or five months in Livingston county and the other portion of the time in Niles. During this



Abigail Fillmore



period he had no time allowed for schooling. But during such portion of time as was allowed him for relaxation from the labors of his trade, he was assiduously employed in private study. At the age of nineteen he commenced the study of law with Walter Wood, Esquire, a respectable lawyer in Sempronius, and remained with him as a student for two years. During this period he devoted part of his time to his legal studies, and part to scientific and literary pursuits. To obtain funds to defray the expenses of his education, he taught school a few months in each year.

In the fall of 1821 he removed to the county of Erie, and the next spring he entered the office of a counsellor, as a student, in Buffalo. He continued his legal studies there until the spring of 1823, when he was admitted to the bar as an attorney of the court of Common Pleas. He soon after commenced practice in his profession at Aurora, in the county of Erie, and continued in practice there until the spring of 1830. In 1827 he was admitted as an attorney, and in 1829 as a counsellor of the Supreme Court. In the spring of 1830, he removed to Buffalo, where he has ever since resided, except during the year 1818 and part of 1819; while he held the office of Comptroller of the state, he resided in Albany. He was married in 1826. He was a member of the Legislative Assembly of New York, for the years 1829, 1830 and 1831, as a representative from the county of Erie, under three successive annual elections. He entered the Legislature young and inexperienced, but before the close of his service he acquired a commanding influence in the Assembly. He was a representative in the Congress of the United States from the state of New York, for two years, commencing March 4, 1833, and ending March 3, 1835. He was again a representative in Congress for six years commencing March 4, 1837, and ending March 3, 1843, under three successive biennial elections. In 1840 and 1841 he was a member of the important Committee on Elections, and in 1842 and 1843, he was at the head of the Committee of Ways and Means. During the latter part of his congressional service, he was a leading member of the House. In the state election in the fall of 1844, he was a candidate for Governor of the state of New York. But the late Hon. Silas Wright was his successful competitor. At the November election in 1847, he was chosen by a popular vote, Comptroller of the state, for the years 1848 and 1849. He entered upon the duties of the office, and continued to serve until February, 1849, when, on account of other paramount engagements, he resigned the office. In the fall of 1848, he was elected by the people, Vice-President of the United States, for four years, commencing on the fourth day of March, 1849; which office he now (February, 1850) holds.

The descendants of SARAH POWERS, daughter of Lemuel Powers and Thankful Leland, and granddaughter of James Leland; born in Northbridge, Mass., in 1758; married Timothy Allen and Amos Hagar; and died at Croydon, N. H., in 1810.

Parents.	Children.	When Born	To whom Married.	When Died.	Where Died or now live.	Occupations, Offices, and Honors.
Timothy Allen, and Sarah Powers, Amos Hagar and Sarah Powers.	Sarah, Hannah, Lydia, Joel, Amos, Vashiti, Esther, Reuben, Reuben, Lydia,	1771 1775 1777 1780 1783 1785 1790 1791 1793 1793	John Towne, Wm. Stanard, Judith Willis, Enoch Cooper, Nathan Emery, Sarah Reed, Zenas Bullock.	y'ng	Croydon, N. H. Newport, do do do Croydon, N. H. Illinois, do Croydon, N. H. do do Illinois, do	
John Towne 1 and Sarah Allen.	Sarah, Molly, Tamah, John, Allen, Hannah, Vashiti,				Uncertain, do Concord, N. H. Uncertain. Croydon, N. H. Uncertain, Virginia,	
Wm Stanard 2 and Hannah Allen.	Jeremiah, Joel, Vashiti, Hannah, Obadiah,				Illinois, do do do do	
Reuben Hagar 3 and Sarah Reed.	Lucy, Sophia, Amos, Lyman, William,		Metcalf Fletcher,		Illinois, do do do do	

The descendants of THANKFUL POWERS, daughter of Lemuel Powers and Thankful Leland, and granddaughter of James Leland, of Grafton, Mass.; born in Northbridge, Mass., in 1761; married Thomas Whipple; and died at Charlestown, N. H., in 1821.

Thomas Whipple and Thankful Powers.	Polly, Jonathan, Daniel, Asaph, Hannah, Chloe, Artemas, Obed, Amis, Alvina,	1781 1783 1785 1787 1789 1791 1793 1795 1797 1801	Rufus Durkee, Hannah Kinsley, Zelotes Putnam, Hall Hazelton, Abigail Ballou, Charlotte Clement, Jonathan Hubbard,	1796 1819	Croydon, N. H. do do Charlestown, N. H. do do Bradford, Mass. Pomfret, Vt. Charlestown, N. H. do do	Farmer, Tanner & Currier.
Rufus Durkee 1 and Polly Whipple.	Oliver, Lavina, Ruel, Annis, Rozella, Dianthe, Paine, Hannah,	1804 1805 1807 1809 1811 1814 1817 1819	John B. Stowell, Polly Barton, Almon Durkee, Edwin Webster, Jesse Wilson, Clarissa Allen, Freeman Dunbar,	1805	Newport, N. H. Croydon, N. H. Bethel, Vt. Westfield, N. Y. Manchester, N. H. Croydon, N. H. do do	Merchant & State rep Cap. Tanner, currier.
1 John B. Stowell & 1 Lavina Durkee.	Mary Ann,		F. Kelly,		Newport, N. H.	
1 Freeman Dunbar 7 and Hannah Durkee.	Willis, Oscar, Ellen, Emma, Isabella,				Croydon, N. H. do do do do do do do do	

The descendants of SAMUEL POWERS, son of Lemuel Powers and Thankful Leland, and grandson of James Leland of Grafton; born in Northbridge, Mass., in 1763; married Chloe Cooper; and died at Croydon, N. H., in 1813.

Parents.	Children.	When Born	To whom Married.	When Died.	Where Died or now live.	Occupations, Offices, and Honors.
Samuel Powers and Chloe Cooper.	Olive, Obed, Judith, Nancy, Chloe, Samuel, Asa, Lemuel, Solomon L. Ithamer, Larnard, Randilla,	1786 1788 1790 1792 1795 1795 1797 1801 1804 1805 1808 1811	Cynthia Cummings Fry Barton, David Kenny, Lemuel Martindale, Mary Seaver, Ruby Barton, Alfred Ward,	1841 1829 1828 1803 1834	Croydon, N. H. Cornish, do Uncertain, Plainfield, Vt. Cornish, N. H. Croydon, do Charlestown, N. H. Croydon, N. H. Gettysburg, Pa. Croydon, N. H. Cornish, N. H. Uncertain,	Farmer & Captain. Teacher & Captain. Farmer. Stone cutter. Farmer. do
Obed Powers, 1 and Cynthia Cummings	Leonard, Patty E. Lucy, Julia, Marion,				Cornish, N. H. do do do do	
Fry Barton, 2 and Judith Powers.	Emeline, Nancy S. Dana, Lucy B. Asa P. Laura, William,				Uncertain, do do do do do	
David Kenny 3 and Nancy Powers.	Olive L. Adeline, Nancy,				Plainfield, Vt. do do do do	
Lemuel Martindale 4 and Chloe Powers.	Almeda M. Mary Ann. Lemuel, Samuel P. Sarah A. Lucy, Ithamer, Laura,				Uncertain, do do do do do do	
Asa Powers 5 and Mary Seaver.	Ellen, Samuel, George,				Uncertain, do do	
Larnard Powers 6 and Ruby Barton.	Caroline M. Erastus B. Victoria,	1837			Cornish, N. H. do do do do	
Alfred Ward and 7 Randilla Powers.	Mary E. Sarah E.	1836 1844			Uncertain, do	

The descendants of MARY POWERS, daughter of Lemuel Powers and Thankful Leland, and granddaughter of James Leland; born in Northbridge, Mass., in 1765; married Sherman Cooper; and died in Croydon, N. H., in 1847.

Sherman Cooper, and Mary Powers.	Susannah, Salmon, Chloe, Helena, Joel, Benj. C. Polly, William F. Lemuel, P. Otis,	1783 1786 1789 1792 1795 1797 1799 1802 1803 1806	Wm. W. Powers, Amos Wakefield, Perley Dodge, Daphne Partridge, Vina Winter, Stephen Powers, Azuba Webster, Laura Whipple, Hannah Powers,	1843 1831	Cabot, Vt. do do Lafayette, Ark. Croydon, N. H. do do Phelps, N. Y. Rochester, Vt. Niles, N. Y. Croydon, N. H. do do	Husband, Farmer. See sketch of his life. Farmer & State Rep. Colonel.
----------------------------------	---	--	--	--------------	---	--

Parents.	Children.	When Bor.,	To whom Married.	When Died.	Where Died or now live.	Occupations, Offices, and Honors.
Wm. W. Powers 1 and Susannah Cooper.	Susannah, Soldan P. Orrin, Rachel, Lydia, Orrin, Cynthia B. Achsah, Roxanna, Mary C. Levi P.	1803 1805 1808 1810 1812 1815 1817 1820 1822 1824 1828	Jacob W. Burrell, Anne Flanders, Martin Pollard, Joseph A. Wilder, Mary Lewis, Asael D. Williams, Nath'l P. Mason, Dexter W. Read,	1809	Troy, Wis. do do Mansfield, Vt. Troy, Wis. Sullivan, N. H. Winchendon, Mass. do do Stoddard, N. H. Cabot, Vt. do do do do	Husband, Farmer. Farmer. Husb. Farmer. do do Farmer. do do Husband, Farmer. do do do do
1 Jacob W. Burrell 1 and Susannah Powers.	Rufus, William M. Catherine J Soldan P. Sherman C. Susan P. Soldan P.	1824 1825 1827 1831 1833 1835 1840	Mary Rogers, Malachi Brindle.	1824 1836	Marshfield, Vt. Troy, Wis. do do Winchendon Mass. Troy, Wis. do do do do	Husb. Farmer.
1 Wm. M. Burrell & 1-1 Mary Rogers.	Charles D.	1847			Troy, Wis.	
1 Malachi Brindle & 1-2 Cath. J. Burrell.	Arovesta,	1846			Troy, Wis.	
1 Soldan Powers 2 and Anne Flanders.	Levi P. Sarah A. Clarence L.	1843 1845 1847			Troy, Wis. do do do do	
1 Martin Pollard & 3 Rachel Powers.	Martha, Eleanor.	1842 1844			Troy, Wis. do do	
1 Joseph A. Wilder 4 and Lydia Powers.	William A. Austin P. Lansing W. Lydia A. Amariah.	1839 1840 1842 1844 1846			Winchendon, Mass do do do do do do do do	
1 Orrin Powers 5 and Mary Lewis.	Henry H. Warren A. Hiram, W. Ervin, Hubert.	1839 1841 1843 1844 1846		1847	Sullivan, N. H. do do do do do do do do	
1 Ash'el D Williams 6 and Cynthia B. Powers.	Lansing L. Mary T. Eliza T.	1840 1842 1844			Troy, Wis. do do do do	
1 Nath'l P. Mason & 7 Achsah Powers.	Orrin, Antoinett,	1843 1845			Stoddard, N. H. do do	
1 Dexter W Read & 8 Roxanna Powers.	Sarah M.	1848			Cabot, Vt.	
Amos Wakefield 2 and Chloe Cooper.	Laura, Amos, Lodema, Harriet, Christina, Sherman P Daphne P. Freeman C. Wilbur F.	1811 1813 1816 1818 1820 1823 1825 1827 1833	Parmelia Baker, Abner Gooch, Mary M. Blanchard John Hickman,	1813 1819 1836 1839	Wheelock, Vt. Wayne, Ohio. Croydon, N. H. Lafayette, Ark. Echore Fabre, Ark. Washington, do Lafayette, do do do do do	Methodist Minister. Farmer. Student.
2 Abner Gooch and 2 Harriet Wakefield.	William F. John D.	1842 1844			Lafayette, Ark. do do	
2 S. C. Wakefield & 3 Mary M Blanchard	Wilson F. Luranie H.	1845 1847			Washington, Ark. do do	
2 John Hickman & 4 Daph. P Wakefield	Caswell, Chastina,	1845 1847			Lafayette, Ark. do do	
Perley Dodge 3 and Helena Cooper.	William, Mary C. Samuel W.	1814 1817 1822	Lucinda Stockwell,	1844	Croydon, N. H. do do Boston, Mass.	Postmaster, D. Sheriff Teacher.
3 William Dodge 1 and Lucinda Stockwell.	Freeman C. Orlando H. Helen, Clarissa,	1833 1840 1845 1845			Croydon, N. H. do do do do do do	

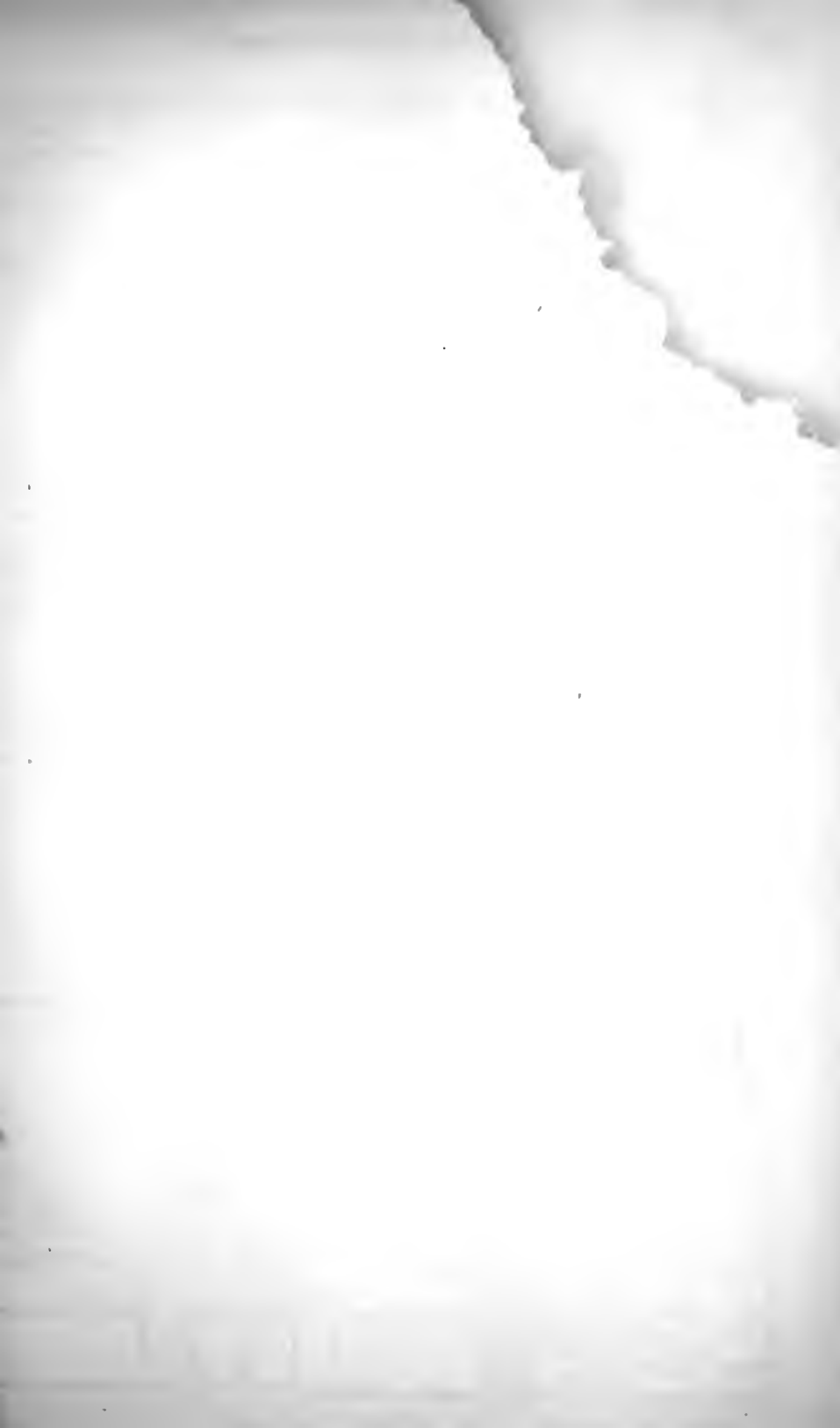



William F. Cooper

Parents.	Children.	When Born	To whom Married.	When Died	Where Died or now live	Occupations, Offices, and Honors
Joel Cooper	Orville M.	1820	Harriet Hall,	1847	Hollis, N. H.	Physician.
4 and Daphne Partridge.	Cynthia, George A.	1823 1829	Reuben Cooper, Jr.		Croydon, N. H. do do	
4 Reub. Cooper, Jr.	Caroline F.	1841			Croydon, N. H.	
1 and Cynthia Cooper.	John A.	1844			do do	
Benj. C. Cooper	Harriet,	1846		1847	do do	
5 and Vina Winter.	Benja. C.	1819		1821	Croydon, N. H.	
	Elvira,	1820	Walter Jerome,		Phelps, N. Y.	Hus. Metho. minister.
	Wilson R.	1822	Elizabeth E. Chapman		do do	Miller.
	Susan,	1825	George E. Briggs,		Akron, N. Y.	Hus. Mechanic.
	Sarah M.	1827			Phelps, do	
	Chrissn,	1830	Charles H. Riley.		Akron, do	Hus. Blacksmith.
	Elijah M.	1832			Phelps, do	
	Mary L.	1837			do do	
5 Walter Jerome & 1 Elvira Cooper.	Benja. M.	1845			Phelps, N. Y.	
5 Geo. E. Briggs & 3 Susan Cooper.	Frank M.	1847			Akron, N. Y.	
Stephen Powers	Lucy E.	1826	Sylvester Taylor,		Granville, Vt.	
6 and Polly Cooper.	Mary.	1829			Rochester do	
	Aurora,	1831			do do	
	Stephen O.	1834			do do	
	Julia,	1840			do do	
6 Sylvester Taylor & 1 Lucy E. Powers.	Edward, Mary Anne	1844 1845			Granville, Vt. do do	
Lemuel P. Cooper	Sherman,	1832			Croydon, N. H.	
7 and Laura Whipple.	Mary, Ellen,	1834 1841			do do do do	

William Freeman Cooper was born in Croydon, New Hampshire, on the twentieth day of September, 1802. He has his descent from Henry Leland, the common ancestor of the Leland race in America, through Ebenezer Leland of Sherburne, James Leland of Grafton, Thankful Leland who married Lemuel Powers of Northbridge, all in Massachusetts, and Mary Powers who married Sherman Cooper, of Croydon, New Hampshire. He is a physician and surgeon. He remained with his parents upon a small farm in Croydon until he was eighteen years of age. His parents had a large family and a small share of this world's goods. While he resided with them he attended the common district school two or three months each year, and labored upon the farm the other portion of the time. From the age of eighteen to twenty-two he was employed part of the time in study at the academy in Newport, New Hampshire, and the other part in teaching school to obtain money to defray the expense of his education. In 1824, at the age of twenty-two, he commenced his professional studies with Dr. Elijah Cooper, a surgeon and physician of considerable eminence in Newport. He pursued his studies with Dr. Cooper, and at the medical school in Bowdoin College, Brunswick, Maine, until 1826, when he received from that college a degree of M. D. He went into practice as a physician and surgeon in 1826, in Newport, and continued there about one year. In 1827 he removed to Kelloggsville, in the county of Cayuga and state of New York, and commenced business there in his profession among entire strangers. His practice was small at first, but in the course of a few years it became extensive and lucrative, and he is now, in 1850, one of the most celebrated surgeons in the western part of New York.

The descendants of SILENCE LELAND, daughter of Thomas Leland and granddaughter of James Leland of Grafton, Mass.; born in Sutton, Mass, in 1751; married Zacheus Wheeler; and died at Athol, Mass., in 1829.

Parents.	Children.	When Born.	To whom Married.	When Died	Where Died or now live.	Occupation, Offices, and Honors.	
Zacheus Wheeler and Silence Leland.	Emerald, Zacheus, Thomas S. Zacheus, Silence, Margaret, Sina, Rachel, Jonathan, Mercy, Anna,	1773	Mary Lombard,	1837	New York City,	Merchant, Carpenter. Millwright. Manufacturer.	
		1775		1778	Sutton, Mass.		
		1776	Martha Rice,	1832	New Orleans,		
		1779	Betsy Dexter,		Orange, Mass.		
		1781	Jesse Snow,	1803	Greenwich, Mass.		
		1784	Ephraim Goodell,	1803	Athol, do		
		1786	Nathan Whitney,		Pittsfield, Ohio,		
		1788	Clement Bryant,		Athol, Mass.		
		1792	Hannah Davis,		do do		
		1795			do do		
		1797	Sullivan Raymond,	1813	Royalston, Mass.		
Emerald Wheeler 1 and Mary Lombard.	Eliza, Mary, Emerald,	1804		1808	Albany, N. Y.		
		1807			do do		
		1809			New York City,		
Zacheus Wheeler 2 and Betsy Dexter.	Wilson, Betsy, John W. Benja.D. Warren, Eliza A. Warren,	1804	Catherine Warden,	1822	Orange, Mass.	Carpenter. Husb. Carpenter. Methodist Preacher. Merchant & Dentist. Husb. Mechanic.	
		1807	Simon Poland,		Winchendon, Mass.		
		1811	Nancy Foster,		Grafton, Mass.		
		1814	Eliza A. Allen,		Cincinnati, Ohio,		
		1816			Richmond, Mass.		
		1821	Samuel Morse,		Winchendon, Mass.		
		1826		Athol, do			
2 Wilson Wheeler 1 and Catherine Warden.	Cathrine E John W. Sarah W. Erastus C. Emily D. Frances D. Eliza A. Eveline I. Nancy M.	1831			Orange, Mass.		
		1832			do do		
		1834			do do		
		1836			do do		
		1838			do do		
		1840			do do		
		1842			do do		
		1843			do do		
		1845			do do		
2 Simon Poland 2 and Betsy Wheeler.	Wheeler, Sarah A. M. Mary A. E. Charles T. Julia A. A. Gratia A. Olive M. Martin L.	1830			Winchendon, Mass.		
		1832			do do		
		1834			do do		
		1836			do do		
		1838			do do		
		1840			do do		
		1842			do do		
		1845			do do		
2 Jn. W. Wheeler & 3 Nancy Foster.	Nancy W.	1838			Grafton, Mass.		
2 Ben. D. Wheeler & 4 Eliza A. Allen.	Albert D.	1845			Cincinnati, Ohio,		
2 Samuel Morse & 5 Eliza A. Wheeler.	Eloe H. Everett A.	1844		1844	Royalston, Mass.		
		1845			Winchendon, do		
Nathan Whitney 3 and Sina Wheeler.	Alvah, Ira, Anna, William H. George W. Louisa, Lusina, Elmira, Lucinda, Nathan H. George F.	1806	Unknown,		Pittsfield, Ohio,	Mechanic. Preacher. Farmer.	
		1807	Susan Thurston,		do do		
		1809	Stillman Lincoln,		do do		
		1811	Persis Hapgood,		Peru, Vt.		
		1814		1818	Orange, Mass.		
		1816	Unknown,	'843	Pittsfield, Ohio,		
		1818			do do		
		1822			do do		
		1824			do do		
		1827			do do		
		1836			do do		
		3 Alvah Whitney & 1	Three Children.				
3 Ira Whitney & 2 Susan Thurston.	Seven Children.				Pittsfield, Ohio,		
3 Stillman Lincoln & 3 Ann Whitney.	Three Children.				Pittsfield, Ohio,		

Parents.	Children.	When Born	To whom Married.	When Died.	Where Died or now live.	Occupations, Offices, and Honors.
3 Wm. H. Whitney & 4 Persis Hapgood.	Charles W.	1837			Peru, Vt.	
	Louisa L.	1839			do do	
	Josiah H.	1843			do do	
3 and 5 Louisa Whitney.	One Child.			1843	Pittsfield, Ohio,	
Clement Bryant and Rachel Wheeler.	Samuel,	1807		1807	Orange, Mass.	
	Royal,	1809	Mary Sawyer,		Peru, Vt.	Blacksmith.
	Mercy,	1811	Lucius Taylor,		Winchendon, Mass.	Hus. Mechanic.
	George B.	1814		1816	Albany, N. Y.	
	Mary A.	1817	Thomas Miller,		Athol, Mass.	Hus. Mechanic.
	Geo. Q. A.	1819	Louisa A. Roby,		Winchendon, Mass.	Painter.
	Richard L.	1822			Athol, do	Mechanic.
	Silence L.	1824	Charles R. Tenny,		Orange, do	
	Jona. W.	1827			Athol, do	Painter.
	Calvin I.	1830			do do	
Rachel,	1832			do do		
4 Royal Bryant and 1 Mary Sawyer.	George S.	1834			Peru, Vt.	
	Cynthia A.	1835			do do	
	Mary A.	1837			do do	
	Royal C.	1839			do do	
	Seth W.	1841			do do	
	Hannah M.	1842			do do	
	Lorin H.	1844			do do	
Richard C.	1846			do do		
4 Lucius Taylor & 2 Mercy Bryant.	Elen,	1834			Winchendon, Mass.	
	Edwin	1836			do do	
4 Thomas Miller and 3 Mary A. Bryant.	Joseph H.	1841		1843	Athol, Mass.	
	Joseph,	1844			do do	
	Albert,	1846			do do	
4 Chas. R. Tenny & 4 Silence L. Bryant.	Charles H.	1845		1846	Orange, Mass.	
	Henry W.	1846			do do	
Jonathan Wheeler and 5 Hannah Davis.	Mary,	1832			Athol, Mass.	
	Richard F.	1833			do do	
	Jonathan,	1836		1836	do do	
	Jonathan A.	1838			do do	
	Hannah A.	1838			do do	
	Everett O.	1839			do do	
	Margaret,	1841		1842	do do	
Franklin,	1845			do do		
Sullivan Raymond and 6 Anna Wheeler.	George S.	1827			Royalston, Mass.	
	Samuel S.	1828			do do	
	Zacheus W.	1832			do do	

The descendants of MARGARET LELAND, daughter of Thomas Leland, and granddaughter of James Leland of Grafton, Mass.; born in Sutton, Mass., in 1753; married John Roberts; and died at Sutton in 1775.

John Roberts and Margaret Leland.	Amasa, Betsy,	1771, 1773	Hannah Sibley, Lyman Stanford,	1842	Milbury, Mass. Watervliet, N. Y.	Farmer. Hus. Inn-hold. Farm.
Amasa Roberts and Hannah Sibley.	August's W Margaret L. Beulah C.	1799, 1801, 1811	Royal Leland, Silas Chase,	1831, 1844	Grafton, Mass. Sutton, Mass.	Lawyer. See S. Leland, p. 71.
1 Silas Chase and 2 Beulah C. Roberts	Lucina H.	1840			Sutton, Mass.	
Lyman Stanford and Betsy Roberts.	John R. Josiah, Charles, Sawyer, Hannah, Betsy, Jemima, George, Sawyer.	1792, 1794, 1797, 1799, 1802, 1804, 1807, 1809, 1811	These children are most of them married and have children; but to whom married, and the number and names of the children are unknown.	1810	At or near Troy, N.Y.	

The descendants of THOMAS LELAND, son of Thomas Leland, and grandson of James Leland, of Grafton, Mass.; born in Sutton, Mass., in 1757; married Anna B. Rawson; and died in Guilford, Medina county, Ohio, in 1849.

Parents.	Children.	When Born	To whom Married.	When Died	Where Died or now live.	Occupation, Offices, and Honors.
Thomas Leland and Anna B. Rawson.	Anna,	1779	Andrew Crocker,		Sardinia, N. Y.	P. M. Farmer. Major, Mill Owner. Farmer. Farmer.
	Margaret,	1780	James Crocker,		Sherboygan, Wis.	
	Silence,	1782	John Scribner,	1825	Boone, Ohio,	
	Lydia,	1784		1842	Guilford, do	
	Polly,	1786	Cyrus Tripp,	1823	Royalton, N. Y.	
	Thomas,	1788	Priscilla Seaman,		Schroon, N. Y.	
	Aaron,	1789	Martha Bostnick,		Guilford, Ohio,	
	Otis,	1791	Elsey Graves,	1842	Hartland, N. Y.	
	Hollis,	1793		1797	Sutton, Mass.	
	Ansel,	1796	Harriet Graves,		McKean, Pa.	
John T.	1798	Hannah Sines,	1836	Hartland, N. Y.		
Lois,	1800	Julius Baldwin,		Spencer, Ohio,		
Albert,	1803			Guilford, do		
Sophia,	1805	Ansel Graves,		do do		
Andrew Crocker 1 and Anna Leland.	Eleathea,	1797	Nathaniel Brown,	1845	Geneva, Ind.	Hus. Farmer. Farmer & Shoemaker Cooper. Farmer, Dea. Col. Farmer. Hus. Farmer. Farmer, Deacon. Farmer. Shoemaker. Farmer. Hus. Farmer. Hus. Tailor.
	Hollis,	1798	Maria Terry,		Byron, N. Y.	
	Andrew,	1799	Polly Walton,		Stafford, do	
	Anna,	1801	Willis W. Cornwell,		Sardinia, do	
	Samuel,	1802	Eliza Hopkins,		China, do	
	Sally,	1804	Hiram Parker,		Clarence, do	
	Leland,	1805	Ruth L. Hollister,		Pewankee, Wis.	
	Philander,	1808	Louisa Tolls,		Palmyra, N. Y.	
	Amander,	1808	Adelia Griswold,		Elba, do	
	Oscar F.	1810	Abiga. Weatherlow,		Sardinia, do	
	Cynthia B.	1812	George Shipman,		Clarence, do	
	Polly,	1814	Henry Hay,		Milton, Ohio,	
	Eley,	1816			Sardinia, N. Y.	
Alouzo B.	1818		do do			
Washingt'n	1819	Nancy Benton,	do do			
Whit'm M	1825		do do			
1 Nathaniel Brown 1 and Eleathea Crocker.	Ursula,	1818	Nathaniel Ridout,	1823	Geneva, Ind.	
	Julia Ann,	1820	Robert Dunn,		do do	
	Eleathea,	1822			do do	
	William W.	1824	Elizabeth Alcott,		do do	
	Joseph,	1829			do do	
1 Hollis Crocker 2 and Maria Terry.	Henry,	1825			Byron, N. Y.	
	Zeno,	1827			do do	
	Louisa	1831			do do	
	Eleathea,	1838			do do	
	Charlotte,	1844			do do	
1 Andrew Crocker 3 and Polly Walton.	Sophia,	1824	Everson Moses,		Stafford, N. Y.	
	Amanda,	1827			do do	
	Webster,	1829			do do	
	Alonzo D.	1831			do do	
	Orlando,	1833			do do	
	James,	1835			do do	
	Polly Ann,	1837			do do	
	Cynthia,	1839			do do	
	Willis,	1841			do do	
Sherman,	1843		do do			
1 Willis W Cornwell 4 and Anna Crocker.	Harriet,	1822	Charles Kenney,		Sardinia, N. Y.	
	Lyman,	1826			do do	
	Esther,	1831			do do	
	Whitman,	1833			do do	
	Hollis,	1834			do do	
	Paraloxey,	1837			do do	
	Albert,	1840			do do	
1 Samuel Crocker 5 and Eliza Hopkins.	Delos,	1838			China, N. Y.	
	Julia Ann,	1839			do do	
	Thomas,	1843			do do	

Parents.	Children.	When Born	To whom Married.	When Died.	Where Died or now live.	Occupations, Offices, and Honors
1 Hiram Parker 6 and Sally Crocker.	Cath'rine A	1829			Clarence, N. Y.	
	Lucia,	1831		1845	do do	
	Isaac,	1836			do do	
	Cora,	1840			do do	
Fletcher,	1844		do do			
1 Leland Crocker 7 and Ruth L. Hollister.	Newton,	1828			Pewaukee, Wis.	
	Kincaid,	1834		1840	do do	
	Andrew C.	1837			do do	
1 Philander Crocker 8 and Louisa Tolls.	Newell,	1836				Pahynra, N. Y.
	Andrew,	1839			do do	
	Cath'rine A	1841			do do	
	Margaret,	1843			do do	
1 Amand. Crocker & 9 Adelia Griswold,	Maria,	1844			Elba, N. Y.	
1 Oscar F. Crocker 10 and Abiga. Weatherlow.	Parker,	1839			Sardinia, N. Y.	
	Helen I.	1841			do do	
	Leland D.	1843			do do	
	Mercy,	1846			do do	
1 George Shipman, 11 and Cynthia B. Crocker.	Eley J.	1840			Clarence, N. Y.	
	Alice,	1841			do do	
	Anna,	1842			do do	
	Margaret,	1844			do do	
1 Henry Hay & 12 Polly Crocker.	Theodora,	1843			Milton, Ohio,	
	George,	1844			do do	
2 James Crocker & Margaret Leland.	Eleven Children.				Sherboygan, Wis.	
3 John Scribner & Silence Leland.	Eleven Children.				Boone, Ohio,	
Cyrus Tripp 4 and Polly Leland.	Alma B.				Royalton, N. Y.	
	Elmon B.				do do	
	Cyrus D.				do do	
	Polly L.				do do	
	Normon N. Julia Ann,				do do	
Thomas Leland 5 and Priscilla Seaman.	Maria,	1810	P. H. Smith,	1844	Jay, N. Y.	Husb. Meth. Minist'r.
	Emily,	1812	D. P. Crocker,		Schroon, do	do Farmer.
	Hollis,	1815		1816	do do	
	James M.	1817	B. A. Haywood and Louisa Griffin,		do do	Merchant.
	Betsy S. Polly,	1820 1824	Wm. I. Haywood, Benj. Burnam,		do do	Husband, Farmer. Husb. Meth. Minist'r.
5 P. H. Smith and 1 Maria Leland.	Emory B.	1837			Jay, N. Y.	
5 D. P. Crocker 2 and Emily Leland.	T. Leland,	1831			Schroon, N. Y.	
	Otis,	1833			do do	
	Maria S.	1835			do do	
5 Jas. M. Leland & 3 Louisa Griffin.	William G.	1843			Schroon, N. Y.	
	Thurman.	1846			do do	
5 Wm. J. Hayward 4 and Betsy S. Leland.	Henry C.	1838			Schroon, N. Y.	
	Monroc L.	1840			do do	
	Eugene B.	1842			do do	
	Francis A.	1846			do do	
Aaron Leland 6 and Martha Bostnick.	Anna R.	1813	Alonzo Nye,		Westfield, Ohio.	Husband, Joiner.
	Mercy,	1815	T. W. Graves,		Seville, do	do Trader.
	Osro,	1816	Nancy,		Wabash, Ind.	Farmer.
	Lois,	1818	A. W. Gray,		Seville, Ohio.	Husband, Merchant.
	Lydia,	1819	C. W. Hay,		do do	do Miller.
	John B.	1821	Melitia Hanley,		Guilford, do	Surveyor.
	Thom's W.	1822		1823	do do	
	Maretta,	1825	S. C. Norton,		Seville, do	Husb. Tanner. Curi'r
6 Alonzo Nye and 1 Anna R. Leland.	One child,	1838		1838	Westfield, Ohio.	

The descendants of LYDIA LELAND, daughter of Phineas Leland, and granddaughter of James Leland of Grafton, Mass., born in 1750. Married Nathaniel Batchelder, and died at Grafton, Mass., in the year 1767.

Parents.	Children.	When Born	To whom Married.	When Died	Where Died or now live.	Occupations, Offices, and Honors.
Nath'l Batchelder & Lydia Leland.	Sally,	1767	Daniel Warren,	1834	Upton, Mass.	Hus. Farmer.
Daniel Warren and Sally Batchelder.	Jonas, Lydia, Sally, Chloe, Daniel, Chloe, Sophia, Lorana, Franklin, Hiram, Ferdinand, Julia,	1788 1788 1790 1792 1794 1796 1798 1800 1803 1805 1808 1812	Lois Ward, Elijah Legg, Adams Batchellor, Jonathan Nelson, Harvey Fisk, Polly White.	1813 1821 1796 1817 1841	Upton, Mass. Milford, do Upton, do do do do do do do Franklin, Mass. Upton, do do do do do	Farmer. Hus. Farmer. do do Hus. Farmer. Hus. Mechanic. Farmer. Mechanic. Farmer.
1 Jonas Warren and Lois Ward.	Thilman, Lydia, Abigail T. Daniel, Jonath'n W	1813 1815 1818 1820 1824	Elizabeth Greely, William Lathrop, William Baily, Elizabeth Goodrich,		Hartford, Conn. Watertown, Mass. Illinois, Boston, Mass. Upton, Mass.	Merchant. Hus. Mechanic. Hus. Farmer. Merchant. Mechanic.
1 William Lathrop and 2 Lydia Warren.	Andrew J. Jane C. Alicc, Albert, Catherine,	1835 1837 1839 1841 1844			Watertown, Mass. do do do do do do do do	
1 William Baily and 3 Abigail T Warren	George W. Ellen, Frederic D.	1841 1843 1845			Illinois, do do	
1 Elijah Legg and 2 Lydia Warren.	William W Sophia, Sylvia,	1812 1813 1813	Alexa. T. Temple, Jonah L. Forbush.	1845	Millford, Mass. Upton, do Westboro', Mass.	Farmer. Hus. Mechanic. Hus. do
1 Alex. T. Temple and 1 Sophia Legg.	Stephen E. Lydia C. William B.	1842 1844 1847			Upton, Mass. do do do do	
1 Jonah L. Forbush and 2 Sylvia Legg.	James A. Mary S. Sarah A. Mary S.	1837 1838 1840 1842		1838	Westboro', Mass. do do do do do do	
1 Adams Batchellor and 3 Sally Warren.	Betsy R. Amos, Chandler, Daniel W.	1811 1813 1815 1818	Asa Wheeler, Sophronia Wheeler, Louisa Johnson, Ann M. Warren.		Upton, Mass, do do do do do do	Hus. Mechanic. do do do
1 Asa Wheeler & 3-1 B R. Batchellor.	Calista M.	1842			Upton, Mass.	
1 Amos Batchellor & 3-2 S. Wheeler.	Clarissa M. Jane A.	1837 1839			Upton, Mass. do do	
1 C. Batchellor & 3-3 Louisa Johnson.	William C. Jenett,	1843 1846			Upton, Mass. do do	
1 D.W. Batchellor & 3-4 Ann M. Warren	Eli M.	1841			Upton, Mass.	
1 Jonath'n Nelson, & 4 Chloe Warren.	James A.	1817	Martha B. Nelson,		Upton, Mass.	Farmer.
1 Harvey Fisk and 5 Sophia Warren.	Margery W Julia W. Ann M. Chloe S. Josiah A. Harriet F.	1818 1819 1821 1823 1828 1835	George L. Wood, Barnabus Snow. Sylvester Whitney,	1835	Upton, Mass. Ware, do Upton, do do do do do do do	Hus. Mechanic. Hus. Farmer. Hus. Mechanic. Mariner.
1 Geo. L. Wood & 5-1 M. W. Fisk.	Ellen J.	1845			Upton, Mass.	

Parents.	Children.	When Born	To whom Married.	When Died.	Where Died or now live.	Occupations, Offices, and Honors.
1 Barnabas Snow 5 and 2 Julia W. Fisk.	Eugene B. Barnabus C Rensellere, Harvey F.	1838 1840 1843 1846			Ware, Mass. do do do do do do	
1 Sylv'r Whitney & 5-3 Ann M. Fisk.	Charlotte M	1844			Upton, Mass.	
1 Frank. Warren & 6 Polly White.	Sally A. Emerson F.	1830 1837			Franklin, Mass. do do	

The descendants of PHINEAS LELAND, son of Phineas Leland, and grandson of James Leland of Grafton, Mass.; born in Grafton in 1753; married Sarah Winchester; and died at Grafton in 1820.

Phineas Leland and Sarah Winchester.	Phineas, Sarah, Susannah, Charles, Joshua W. Clarissa, Candace,	1775 1777 1780 1782 1786 1787 1791	Elijah Case, Andrew Adams, Mary Adams, Polly Ryder,	1797 1808 1819 1844 1806 1811	Grafton, Mass. do do Philadelphia, Penn. Milwaukee, Wis. Grafton, Mass. do do do do	Farmer. Husb. Merchant. do do Farmer, Captain. Farmer.
Elijah Case and 1 Sarah Leland.	Elijah L.	1807	Laurenia Stone,		Grafton, Mass.	Farmer.
1 Elijah L. Case 1 and Laurenia Stone.	Sarah L. Jane L. Harrison E Julia E.	1831 1833 1835 1837			Grafton, Mass. do do do do do do	
Andrew Adams 2 and Susannah Leland.	Susan L. Andrew W. Sarah W. John Q.	1808 1812 1814 1819	David B. Rising, Mary A. Whitaker, Edwin Spooner. Henrietta Tanner.		New York City, Philadelphia, Penn. do do do do	Husb. Manufacturer. Merchant. Husband, Merchant. Merchant.
2 David B. Rising 1 and Susan L. Adams.	Sarah A. Susan L. Sarah A. Franklin, Richard, Laura, Adelaide, Emma, Alfred, Cornelia,	1828 1830 1832 1834 1837 1840 1841 1843 1844 1846		1830 1844	New York City. do do do do do do do do do do do do do do do do	
2 And. W. Adams 2 and Mary A. Whitaker.	James W. Andrew, William H. George B.	1838 1840 1842 1845		1843 1843	Philadelphia, Penn. do do do do do do	
2 Edwin Spooner & 3 S. W. Adams.	Sarah M. Another,	1843 1846			Philadelphia, Penn. do do	
John Q. Adams & 4 Henrietta Tanner.	Ellen,	1842		1843	Philadelphia, Penn.	
Charles Leland 3 and Mary Adams.	Mary A. Charles W. Phineas W. Sarah W. Clarissa M. Candace S. Martha R. Elizabeth H Joshua W. Nathani'l A Harriot S. Hannah C.	1803 1805 1807 1808 1810 1812 1814 1816 1818 1820 1822 1824	Lucy Blanchard, Charles Hart, Hendriek Gragg, Hiram Lewis. Jonathan E Waters Silas M. Browne, Mary A. Topliff, Edwin R. Collins. Charles Hart.	1838 1843 1841 1842	Grafton, Mass. Warwatoosa, Wis. Milwaukee, do Warwatoosa, do do do Prairieville, Mich. Milbury, Mass. Warwatoosa, Wis. Brookfield, do do do do do Warwatoosa do	Farmer. Innholder. Husb. Flour Dealer. do Farmer. do do do do do do Farmer. do Husb. Merchant. do Flour Dealer.
3 P. W. Leland 1 and Lucy Blanchard.	Anne A. Phineas W. Lucy E.	1842 1843 1847			Milwaukee, Wis. do do do do	
3 Charles Hart and 2 Sarah W. Leland.	Charles B. Edward C.	1831 1833		1833	Warwatoosa, Wis. do do	

Parents.	Children.	When Born	To whom Married.	When Died.	Where Died or now live.	Occupations, Offices, and Honors.
3 Hendrick Grugg 3 and Clarissa M. Leland.	William M.	1832		1847	Warwatoosa, Wis.	
	Jefferson,	1836			do do	
	Mary,	1838			do do	
	Harrison,	1840			do do	
	Sarah H.	1841			do do	
	George,	1843		do do		
	Clary J.	1846		do do		
3 Hiram Lewis 4 and C. S. Leland.	Charles E.	1836		1844	Prairieville, Mich.	
	Mary L.	1838			do do	
	Emma M.	1840			do do	
	George,	1842			do do	
	Francis C.	1845			do do	
	Jane,	1847		do do		
3 Jona. E. Waters 5 and Martha R. Leland.	Charles E.	1841		1841	Milbury, Mass.	
	Martha E.	1842			do do	
	Harriot L.	1844			do do	
3 Silas M. Brown 6 and Elizab. H. Leland.	Rodolph M.	1839			Warwatoosa, Wis.	
	Mary A.	1840			do do	
	Harriot E.	1842			do do	
	Charles L.	1844			do do	
	Silas I.	1847		do do		
3 Josh. W. Leland & 7 Mary A. Topliff.	Charles F.	1847			Brookfield, Wis.	
3 E. R. Collins and 8 Harriot S. Leland.	William P.	1842			Brookfield, Wis.	
3 Charles Hart 9 and Hannah C. Leland.	Sarah C.	1843			Warwatoosa, Wis.	
	Siddin F.	1845			do do	
	Norman W.	1847			do do	

Sarah Leland was born in Grafton, married, and continued to reside there, until the time of her death. Susannah was also born in Grafton. Upon her marriage, in 1808, she removed with her husband to Boston. They continued to reside in Boston and the adjoining town of Roxbury for about ten years. In 1818 they removed to Philadelphia, where she died in 1819. Charles was born in Grafton, married, and continued to reside there for about twenty years. He removed from Grafton to the county of Madison, N. Y., and remained there eight or ten years. He then went to Milwaukee, Wis., where he continued to reside until his death in 1841. His descendants are numerous, and most of them are settled in different parts of the Western country. Joshua W. was born in Grafton. He now, 1850, occupies the farm which was owned and occupied by his father, Phineas Leland, his grandfather, Phineas Leland, and his great-grandfather, James Leland. He has no descendants. He held the office of colonel in the militia for several years, and for one or two years was a representative from Grafton in the Massachusetts Legislature.

The descendants of ELEAZER LELAND of Grafton, son of Phineas Leland, and grandson of James Leland, born in Grafton, Mass., in 1755; married Elizabeth Sherman; and died at Grafton, in March, 1827.

Eleazer Leland and Elizabeth Sherman.	Prudence,	1778	Gregory Stone,	1834	Westboro', Mass.	See Sketch below.
	John,	1781	Abigail Parker,		Grafton, do	do do do
	Sherman,	1783	Elizabeth Adams,	1831	Roxbury, do	do do do
	Cyrus,	1785	Betsy Kimball,		Grafton, do	do do do
	Salmon,	1787	Ezoa Mellen,	1849	Cato, N. Y.	do do do
	Betsy,	1789	Jeremy F. Tolman,		Kendall Co. Ill.	do do do
	Polly,	1790	Tyler Adams,	1846	Bowling Green, Ky.	do do do
	Luke,	1792	Sally Mellen,		Grafton, Mass.	do do do
	Patty,	1796	Thadecus Reed,	1830	do do	do do do

Parents.	Children.	When Born	To whom Married.	When Died.	Where Died or now live.	Occupations, Offices, and Honors.
Gregory Stone 1 and Prudence Leland.	Gregory D. Hannah, Almira,	1800 1803 1806	Eliza Farris, Abijah Wood, Darius B. Sibley,	1838 1839	Russelville, Ala Westboro', Mass. Milbury, Mass.	See Sketch below. Husb. Farmer. do Cashier, Trader.
1 Gregory D. Stone 1 and Eliza Farris.	Almira, Gregory D. John L. Frances M. Arabella E. William D.	1227 1830 1832 1834 1836 1839			1828 Russelville, Ala. Westboro', Mass. do do Russelville, Ala. do do do do	
1 Abijah Wood 2 and Hannah Stone.	Delia M. Hannah C. Gregory S. Alfred A. Gregory S. Isaac W.	1828 1830 1835 1837 1839 1844			1847 Westboro', Mass. do do 1836 do do 1844 do do 1844 do do do do	
1 Darius B. Sibley, 3 and Almira Stone.	Almira E. Ardelia A. Francis D. Lyman A.	1828 1832 1836 1838			1834 Milbury, Mass. do do do do do do	
John Leland and Abigail Parker.	John V. Rodney, Elizabeth, Gregory S. Prudence,	1806 1808 1810 1812 1818	Adeline Axtell, Orinda Carpenter, Arvin Thompson, Hannah S. Roberts, Nathan Chaffin,		1838 Grafton, Mass. do do Worcester, do Grafton, do Grafton, do	Shoe Maker. Farmer. Hus. Farmer. Shoe Maker.
2 John V. Leland 1 and Adeline Axtell.	Olive A. A. Thomas A. Orinda E.	1829 1831 1834			Grafton, Mass. do do do do	
2 Rodney Leland 2 and Orinda Carpenter.	Orinda A. Mary S. Henry R. Orinda A. John F.	1835 1836 1838 1840 1844			1840 Grafton, Mass. do do do do do do do do	
2 Arvin Thompson 3 and Elizabeth Leland.	Sarah E. Susan A. John A. Caroline A. Ira.	1835 1837 1840 1843 1845			1845 Worcester, Mass. do do do do do do do do	
Sherman Leland 3 and Elizabeth Adams.	Edwin S. Elizab'th A. Julia, Catharine, Henry, William S, George, Harriet F. Anna B.	1812 1814 1816 1818 1822 1824 1829 1832 1834	Margaret B. Miles, John Henderson, Jr		1847 Ottawa, Ill. 1840 Roxbury, Mass. Oregon, Ill. Pass Christian, Mis Boston, Mass. Roxbury, Mass. do do do do do do	See Sketch below. do do do do do do do do do do do do do do do
3 Edwin S. Leland 1 and Margaret B. Miles.	George M. Sherman, Sarah E.	1841 1843 1849			Ottawa, Ill. do do do do	
Cyrus Leland 4 and Betsy Kimball.	Cyrus, Lorenzo, James, Betsy, Elcazer, Martha, Russell, Julia, Pardon K.	1810 1813 1815 1817 1819 1821 1823 1825 1828	Sarah A. Howard, M. H. Holbrook, James, Harriet Dennis, Charles Prentiss, Franklin Smith, Leander Stockwell,		1840 Prairie du Sac, Wis Ottawa, Ill. Enfield, Mass. Grafton, do Prairie du Sac, Wis New Braintree, Ms. At sea, Grafton, Mass. do do	See Sketch below. do do do do do do Hus. Farmer. Trader.
4 Cyrus Leland 1 and Sarah A. Howard.	Sarah E. Francis, Cyrus, Mildred, Howard,	1837 1839 1841 1843 1845			Prairie du Sac, Wis. do do do do do do do do	
4 Lorenzo Leland & 2 M. H. Holbrook.	Cyrus A.	1843			Ottawa, Ill.	

Parents.	Children.	When Born	To whom Married.	When Died	Where born or now live.	Occupations, Offices, and Honors.
4 James Leland 3 and Harriet Dennis.	Eugene W.	1838			Enfield, Mass.	
	James H.	1840			do do	
	Cyrus,	1843			do do	
	Samuel D.	1845			do do	V.
4 Charles Prentiss and Betsy Leland.	Charles S.	1842			Grafton, Mass.	
	James E.	1844			do do	
	Henry L.	1846			do do	
Salmon Leland and 1 Ezoa Mellen.	Mary Ann.	1813	Israel Phelps,		Ira, N. Y.	Hus. Farmer.
	John M.	1815	Mary Hooper,		Cato, do	Farmer.
	Caroline,	1821		1831	do do	
	Salmon, Jr.	1828			do do	
5 Israel Phelps 1 and Mary Ann Leland.	Mendall,	1830		1841	do do	
	George F.	1839			Ira, N. Y.	
	Caroline,	1841		1841	do do	
	Charles L.	1844			do do	
5 John M. Leland & 2 Mary Hooper.	Israel S.	1846			do do	
	William M.	1842			Cato, N. Y.	
	Cyrus L.	1845			do do	
	Alonzo,	1815	Almira Hart,		Kendall Co. Ill.	Farmer.
Jeremy F. Tolman. 6 and Betsy Leland..	Maria,	1817	Joseph Weeks,		do do	Hus. Farmer.
	John N.	1819		1836	do do	Baptist Minister.
	Joseph L.	1822			do do	
	Charles W.	1824			do do	Farmer.
	Martha E.	1826			do do	
	Marilla S.	1828			do do	
	Julia R.	1830			do do	
	Cyrus F.	1832			do do	
6 Alonzo Tolman & 1 Almira Hart.	Harriet C.	1835			do do	
	Adelia,	1846			Kendall Co. Ill.	
7 Tyler Adams and Polly Leland.	George B.	1819	Car. Eve Van Meter		Bowling Green, Ky	Lawyer.
7 Geo. B. Adams 1 and Caro. E. Van Meter	Wm. Usher,	1843			Bowling Green, Ky	
	Mary L.	1844			do do	
	Samuel T.	1846			do do	
Luke Leland and Sally Mellen.	Joseph W.	1816	Cynthia A. Slocumb		Grafton, Mass.	Love Dealer.
	Sarah M.	1817			do do	
	Luke, Jr.	1820	Submit Buxton.		Ira, N. Y.	Farmer.
8 J. W. Leland & 1 Cyn. A. Slocumb.	Charles H.	1845			Grafton, Mass.	
8 Luke Leland, Jr. & 2 Submit Buxton.	Franklin A.	1846			Ira, N. Y.	
Thaddeus Reed 9 and Patty Leland.	Hanson L.	1818			Leicester, Mass.	Teacher.
	Martha S.	1820		1822	Grafton, do	
	Julia M.	1823	A. H. Daniels.		Oxford, do	
	Samuel T.	1830		1840	Grafton, do	

Prudence Leland, of this branch of the family, was born in Croydon, N. H. When she was about one year old, her parents removed from Croydon to Grafton, Mass. She resided with her parents in Grafton until her marriage, in 1799. She lived with her husband, Gregory Stone, in Weathersfield, Vt., from 1799 to 1810, the time of his death. She then returned to Grafton, Mass. She has since resided a part of the time in Grafton, a part in Milbury, and part in Westborough, where she now resides. Her husband was a highly respectable man. He had a good common education, and was employed in teaching school during the winter season, for several years. Soon after he settled in Weathersfield, Vt., he was elected a captain in the militia, and in a short time a major. He was for a series of years a represen-

tative from the town of Weathersfield, in the Vermont legislature. He was a truly pious man and an exemplary member of the Methodist Episcopal church. His death caused deep lamentation in his family and among his neighbors, and the manner of his death was such as greatly to augment their grief. While he was standing upon a bridge, over a small stream near his dwelling-house, at the time of an unusual flood of water, in that part of the country, a mill-dam, just above the bridge, was swept down by the force of the current, by which the bridge on which he stood was carried away, and he fell amidst the foaming waters and crashing timbers, and perished. He was of the Leland family, and had his descent from Henry Leland, the common ancestor, through Ebenezer Leland of Sherburne, James Leland of Grafton, Jerusha Leland who married Jacob Whipple of Grafton, Jerusha Whipple who married David Haven of Framingham, and Hannah Haven who married Nahum Stone of Grafton.

Gregory D. Stone, son of Gregory Stone and Prudence Leland, was born in Weathersfield, Vt., in the year 1800. He was educated at Union College in Schenectady, N. Y., and received his degree of A. B. in the year 1823. He studied law, and was admitted to the bar in the state of Alabama. He commenced practice in Resselville, in the county of Franklin, in the northern part of that state, about the year 1825, and continued in practice there until the time of his death in 1838. He also held the office of judge of the orphan's court, for the county of Franklin, for about ten years.

John Leland, son of Eleazer, was born in Grafton, Mass., and remained there until the year 1804. During that year he was married, and settled upon a small farm in Springfield, in the state of Vermont. He remained there till 1813, when he returned to his native town, and he continued to reside in Grafton and the neighboring towns of Shrewsbury and Westborough, until his death in 1834.

Sherman Leland, who is connected with Henry Leland, the progenitor of the Leland race in America, by a line of descent through Ebenezer Leland of Sherburne, James Leland, Phineas Leland, and Eleazer Leland of Grafton, Mass., was born in Grafton, on the twenty-ninth day of March, 1783. He remained in his father's family, upon a farm in Grafton, until he was over twenty years of age. He attended the common district schools from two to four months each year, and was employed the other portion of the time in agricultural or mechanical labor. When he was in his twentieth year he taught a district school in Grafton about two months, and attended school about two. When he was in his twenty-first year, he taught school about four months in Weathersfield, Vt. In the spring of 1804, when he was twenty-one years of age, he attended a grammar school, kept by the Rev. Dr. Crane, in Northbridge, four or five weeks. During the summer and fall of that year, he was a student four or five months, at the academy in Woodstock, Conn. In the fall, winter, and spring of 1804 and 1805, he was employed in teaching a district school, about five months, in Brooklyn, Conn. At



Sherman Island

the close of his school he returned to the academy in Woodstock, and continued there as a student about five months. In September or October, 1805, he commenced the study of law with Lucius Hubbard, Esquire, in Chester, Vt. He continued to pursue the study of law, with Mr. Hubbard, Joseph B. Caldwell, Esquire, of Grafton, Mass., and the Hon. Edward Bangs of Worcester, Mass., till December, 1809. He was, however, during this time employed in teaching school in Springfield, Vt., about four months in the winter season of 1805 and 1806; in Grafton, Mass., about three months in the winter season of 1806 and 1807, and about five months in the winter season of 1807 and 1808. He was admitted to the bar as an attorney of the court of common pleas, at Worcester, Mass., in December, 1809. He commenced practice in his profession, at Eastport, Me., about the first of January, 1810. He was an entire stranger in that part of the country, but he soon obtained a good share of business. He was admitted in due course attorney and counsellor of the supreme court. In July, 1810, he was elected an ensign in the militia, and in February, 1811, a lieutenant. On the second day of the same month he was appointed a justice of the peace for the county of Washington, then a part of Massachusetts, and on the eleventh of October, of that year, he was appointed prosecuting attorney for the commonwealth in the county of Washington. He was married October thirteenth, 1811. He was representative from the town of Eastport in the Massachusetts' legislature for the year 1812. In December, 1812, he was appointed first lieutenant in a corps of volunteer troops, raised under the authority of the United States, and served in the army of the United States, under that appointment, upon the eastern frontier until April, 1813. On the second of April, 1813, he received the appointment of captain in the 31th regiment of infantry, in the army of the United States, and continued in the United States' service, under that appointment, until the fifth of June, 1814. From December, 1813, to May, 1814, he had command of the military posts at Eastport and Robbuston, Mass. In June, 1814, he resigned his office in the army, and resumed the practice in his profession. Soon after the capture of Eastport by the British forces, in July, 1814, he removed from that part of the country, and settled in Roxbury, Mass. In the beginning of the year 1815, he opened an office in Boston, and again entered upon the duties of his profession in the counties of Suffolk and Norfolk. He has ever since been in practice in those two counties, but for the last five or six years, he has declined all business which required his attendance in court. He was a representative from the town of Roxbury in the legislature of Massachusetts, for the years 1818, 1819, 1820, and 1821. He was also a delegate from Roxbury in the convention for a revision of the constitution in 1820, on the separation of Maine from Massachusetts; and while he was a member of the house of representatives in 1820, he was one of the committee raised to consider the subject of the separation of Maine from Massachusetts. He was also, during the same year, one of the managers chosen by the house to

conduct the prosecution for the impeachment of the Hon. James Prescott, judge of probate for the county of Middlesex. For the year 1821 he was chairman of the committee on elections. He was a member of the senate of Massachusetts from the county of Norfolk for the years 1823 and 1824, and during the temporary absence of the Hon. Nathaniel Silsbee, the president, he was elected president, *pro-tem*. During both years of his service in the senate, he was chairman of the committee on new trials. This committee had charge of all the matters which are now committed in Massachusetts to the committee on the judiciary, and the committee on matters of probate and chancery. He was again a member of the house of representatives from Roxbury for the year 1825, and was chairman of the committee on the judiciary. He was also appointed a member of a joint committee raised to sit during the recess of the legislature, to investigate the concerns of the state prison, and report such reform in the government of that institution as might be found necessary. In 1824 he was a candidate for representative in congress for the Norfolk congressional district in Massachusetts. The Hon. John Bailey was his competitor, and after five or six animated contests at the polls, Mr. Bailey was elected by a small majority. In 1826, the government of Harvard University conferred upon him the honorary degree of Master of Arts. On the 29th of June, 1827, he was appointed a master in chancery for the county of Norfolk, which office he held for eight successive years. On the twelfth of May, 1828, he was appointed an inspector of the state prison, and continued to hold the office under three successive appointments for twelve years. He was again a member of the senate for the county of Norfolk for the years 1828 and 1829, and was president of the senate for the year 1828, and chairman of the committee on the judiciary for the year 1829. On the 26th day of January, 1830, he was appointed judge of the court of probate for the county of Norfolk. He accepted the appointment and immediately commenced discharging the duties of the office. He has continued to hold the office ever since, being a period of more than twenty years. In April, 1837, he was appointed a justice of the peace for all the counties in the commonwealth. He made the most of the small advantages which he had for education preparatory to his professional studies, but his chief reliance for knowledge in science, literature and law, has been upon his own unaided exertions, made both before and since his admission to the bar. He has on no occasion within the last nineteen years, used any thing as a beverage but cold water, and for the last fifteen years he has abstained from the use of all kinds of animal food, except milk, butter and cheese, and he has now, in his sixty-seventh year, as vigorous health as he had at forty-five; for the last eighteen years he has been exempt from all the common diseases of life.

Edwin S. Leland, son of Sherman Leland, was born at Dennysville, a place near Eastport, Me., the 28th day of August, 1812. He was with his parents in Eastport until he was two years of age, when they left that place, and soon





Elizabeth A. Leland

after settled in Roxbury, Mass. He was a member of his father's family in Roxbury until he was over twenty-one years of age. He was educated at the Roxbury high school, and under the instruction of one or two private teachers. He studied law with his father and was admitted to the bar in 1834 or 1835. In October 1835, he left home for Illinois, and commenced practice in his profession in Ottawa, county of Lasalle, in that state. After a few years residence in Ottawa, he removed to Oregon, in the county of Ogle, in the same state. He continued in practice there five or six years, and then returned to Ottawa, where he now resides. He is a lawyer of highly respectable standing at the bar, and has an extensive practice in the county of Lasalle, and in four or five neighboring counties. He was married in the spring of 1840.

Elizabeth A. Leland, daughter of Sherman Leland, was born in Eastport, Me., on the fourth day of August, 1814. Before she was two months old she was removed from that part of the country by her parents, amidst the troubles, difficulties and perils of war and invasion, to Roxbury, Mass. She continued to reside with her parents in Roxbury until the time of her death, October 20th, 1847. She was much esteemed for her intelligence, virtues and piety. She made a public profession of religion, and became a member of the Congregational Unitarian church in Roxbury, several years before her death. She was blameless in her life and conversation, and a bright example in the church to which she belonged.

Catharine L. Henderson, is the daughter of Sherman Leland, of Roxbury, Mass. She was born in Roxbury on the first day of October, 1818. She remained with her parents in Roxbury, until her marriage on the thirtieth of June, 1847. She has a good, and to a considerable extent, a refined education. Her mind is well stored with ancient and modern literature. She has a good knowledge of the French language, and some acquaintance with the Spanish and Latin. She has accurate knowledge of the lower branches of mathematics, embracing arithmetic, algebra, geometry, and trigonometry. She is well informed in English grammar, geography, history, rhetoric, and the elements of natural and moral philosophy, and she has given some attention to logic and chemistry. Her manners are polished, and her deportment easy and graceful. Her moral and religious principles are well established and firm. She is of the Unitarian faith and a member of the Congregational Unitarian church. On her marriage, she went with her husband to St. Louis, Mo., where they resided until the Spring of 1848, when they removed to Pass Christian in the southern extremity of the state of Mississippi, where they have ever since resided. Her husband, John Henderson, Jr., is a lawyer. He is the son of the Hon. John Henderson, a lawyer of high standing and extensive practice in the states of Mississippi and Louisiana. He was, a few years ago, a senator in congress from Mississippi, for the constitutional term of six years. The father and son are concerned in business together.

Julia Leland was born in Roxbury, and went with her brother Edwin to the western country, in the spring of 1840, and died at Oregon, in the State of Illinois, Nov. 28th, of the same year.

Henry Leland was born in Roxbury. He is a mariner; and for the last five or six years he has been employed as chief mate on board several large vessels in the merchant service. In the month of February, 1849, he left Boston in the bark Duxbury, for California, and arrived at San Francisco in August of the same year. He is now, October, 1849, seeking his fortune in that golden country.

William S. Leland was born in Roxbury. He was educated at the high school in that place. He studied law with his father, and was admitted to the bar in April, 1848. He is now in practice in the counties of Suffolk and Norfolk, Massachusetts.

Cyrus Leland, son of Eleazer Leland, was born in Grafton, and he lived and died there. He was a very useful man in the town. He served for many years as one of the selectmen, and represented the town for several years in the legislature. He was a captain, major, and colonel in the militia, and an industrious and intelligent farmer.

His son, Cyrus Leland, was educated at Harvard University, but left the institution without taking his degree. He studied law, and was admitted to the bar in the state of Illinois. He commenced practice in his profession in Peoria, in that state, and after a few years he left Peoria for Prairie du Sac, in Wisconsin. He has been in practice there for six or seven years, and for the year 1848 he was a member of the house of representatives in the legislature of that state.

Lorenzo, his second son, is a lawyer in Ottawa, in the state of Illinois. He was educated at the public schools in Grafton, and at the academy in Leicester, Mass. He studied law and was admitted to the bar in Illinois. He has been in practice in Ottawa fifteen or sixteen years. He is in highly respectable standing at the bar. He has holden the office of clerk of the county of Lasalle for six or seven years.

James Leland, third son of Cyrus, is an intelligent merchant. He has been concerned in trade for twelve or thirteen years; first in Barre, Mass., and afterwards in Enfield, Mass., where he now lives.

Salmon Leland, son of Eleazer, is a farmer in the town of Cato, Cayuga county, N. Y. He was born in Grafton. He first settled upon a farm, in Westminster, Mass. After a few years he removed from that place to Cato, N. Y. His wife is also of the Leland family, and is sister to the wife of his brother Luke.

Betsy Leland, daughter of Eleazer, was born in Grafton, and resided there until her marriage, in 1814. She lived with her husband four or five years in Barre, Mass. They removed from Barre to Cato, Cayuga county, N. Y., where they resided ten or twelve years. They then left Cato for Ken-



Calhoun & Fulkerson



dall county, Ill., where they dwelt until a short time before her death, in 1849. In the winter or spring of 1849, she went with her husband to Upper Alton, Ill., and died there in the summer of that year. Her husband, the Rev. Jeremy F. Tolman, is a Baptist minister of respectable talents and ardent piety. She was a pious christian and for many years a worthy member of the Baptist church.

Polly Leland, daughter of Eleazer, was born, brought up, and married in Grafton. On her marriage, in 1818, she settled with her husband in Barre, Mass. They remained there until 1843 or 1844, when they removed to Bowling Green, Kenn., where they resided until her death in 1846. Her husband, Tyler Adams, is a farmer. Her only son, George B. Adams, is a lawyer in highly respectable standing at the bar in Bowling Green. He was educated at Captain Partridge's Academy, in Norwich, Vt.

Luke Leland, son of Eleazer, is an intelligent, thriving farmer in Grafton, Mass., where he was born, and where he has always lived. He has been for many years much in the service of the town, in discharging the duties of many of its principal offices. He has been often called upon to act as guardian to minors, and has been much employed in settling the estates of deceased persons; and he was on one or more occasions a representative from the town in the general court. His wife is also of the Leland family, having her descent from Henry Leland, the common ancestor through Hopestill Leland and Henry Leland of Sherburne, Beulah Leland who married Isaac Bullard, and Mary Bullard who married John Mellen of Holliston.

Patty Leland, youngest child of Eleazer Leland, died in Grafton, Mass., in the year 1830. She was born in that place and always lived there. Her husband, Thaddeus Reed, was a respectable farmer. He was a useful man in the town, and on one occasion he represented the town in the legislature. His son, Hanson L. Reed, has been educated at Amherst College. He received his degree of A. B. with the class of 1848. Since he left college he has been employed as a teacher, and he now (Oct. 1849) is engaged as an assistant instructor in the academy at Leicester, Mass.

The descendants of JOSEPH LELAND, of Saco, Me., son of Phineas Leland, and grandson of James Leland of Grafton, Mass.; born in Grafton, in 1757; married Dorcas King; and died at Saco in 1839.

Parents.	Children.	When Born	To whom Married.	When Died.	Where Died or now live.	Occupations, Offices, and Honors.	
Joseph Leland and Dorcas King.	Cyrus K. Sarah,	1787	Abel Boynton, Edmund Parker,	1790	Nashua, N. H.	Sec Sketch below.	
	Betsy, Mary,	1789				do do do	
	Harriet,	1791	Nathan Lord,		Hanover, N. H.	do do do	
	Lucinda,	1794	Benj. F. French,		Lowell, Mass.	do do do	
	Dorcas,	1795	Wm. Richardson,		1836 Bath, Me.	do do do	
	Joseph W.	1798	Hannah Scammon,		1804	Saco, do	See Sketch below.
	Joseph W.	1799					
	Jane M.	1803	Robert Read,		1804	Scarborough, Me.	do do do
		1805				Saco, Me.	
		1809				Manchester. N. H.	

Parents.	Children.	When Born	To whom Married.	When Died.	Where Died or now live.	Occupations, Offices, and Honors.
Nathan Lord 1 and Betsy Leland.	Elizabeth,	1816	Laura E. Smith, Elizab'th Patterson, George H. Palmer,	1819	Amherst, N. H.	See Sketch below. do do do do do do do do do do do do do do do
	John K.	1818		1849	Cincinnati, Ohio.	
	Joseph R.	1820		Boston, Mass.		
	Freder. R.	1823		Lockport, N. Y.		
	Samuel A.	1823		Danvers, Mass.		
	William H.	1824		Montpelier, Vt.		
	Henry C.	1825		Boston, Mass.		
	Mary F.	1827		do do		
	Nathan Jr.	1829		1832	Hanover, do	
	Nathan, Jr.	1832		do do		
	Francis B.	1834		do do		
Sarah E.	1835	do do				
1 John K. Lord & 1 Laura E. Smith.	Frederick F Elizabeth A	1843 1847			Cincinnati, Ohio. do do	
1 Fred. R. Lord & 2 Eliz. Patterson.	Frank R.	1847			Lockport, N. Y.	
Wm. Richardson 2 and Harriet Leland.	William P. Harriet E. Henry L. Frederick L. John G. Sarah B. George L. Mary J.	1815 1818 1820 1822 1824 1827 1829 1833	Christiana Pluckuet Josiah Colby,	1847	New York, Roxbury, Mass. Bath, Me. do do do do do do do do do do	Merchant. Husb Merchant. Lawyer. Broker. Merchant.
W. P. Richardson & 1 Chris. Pluckuet.	Harriet C.				New York.	
2 Josiah Colby 2 and Harriet Richardson	William J. George F. Henry R.	1839 1843 1846		1845	Roxbury, Mass. do do do do	
3 Robert Read and Jane M. Leland.	Robert,	1842			Manchester, N. H.	

The children of Joseph Leland were all born in Scarborough, or Saco, Maine. Sarah, after her first marriage in 1812, resided with her husband Abel Boynton a short time in Bath, Me. He was a graduate of Harvard University of the class of 1804, and a lawyer by profession. In 1814 or 1815 he began to be afflicted with an incurable disease, which caused his death in 1817. He spent most of the last two or three years of his life in the West Indies, and in journeying in the southern and south-western states, in the vain hope of recovering his health. During his absence she resided in her father's family in Saco. And after the death of her first husband she remained with her parents until her second marriage in 1826 or 1827. She resided with her second husband, Hon. Edmund Parker, in Amherst, N. H., for about ten years after their marriage. They then removed to Nashua, N. H., where they have continued to reside until the present time, January, 1850. Her second husband was educated at Dartmouth College, and graduated with the class of 1803. He is of the legal profession, and for many years he was in practice at the bar in the county of Hillsborough, N. H., and for several years held the office of judge of probate for that county. When he removed from Amherst to Nashua, he gave up his practice at the bar and his office of judge of probate, and took upon himself the agency of a large manufacturing establishment. He continued in charge of this establishment until within a short time past, when he resigned the agency and retired from business. Mrs. Parker has no issue, she had two children by her first husband, and one by her second, but they all died in early infancy.



E. M. Lord

Mrs. Elizabeth K. Lord, who in her youthful days was called Betsy Leland, is the daughter of the late Hon. Joseph Leland of Saco, in the state of Maine, and her mother was a sister of Governor William King, of Bath, Maine, and of the late Hon. Rufus King, of N. Y. She is connected with Henry Leland, the common ancestor of the Leland family in America, by a line of descent through Ebenezer Leland of Sherburne, James Leland and Phineas Leland, of Grafton, Mass., and Joseph Leland of Saco, Me. She was born in 1791, and married to the Rev. Nathan Lord in 1815. She lived in her father's family, in Saco, until the time of her marriage. And since her marriage, she has resided with her husband, in Amherst and Hanover, N. H.; about thirteen years in the former place, and nearly twenty-two in the latter. She is a lady of superior talents, a well cultivated mind, genteel deportment, and commendable domestic habits and virtues. At an early period of her life she made a public profession of Christianity; and for nearly forty years she has been a pious and exemplary member of the Trinitarian Congregational church. Her husband is of the clerical profession. He was educated at Bowdoin College, Brunswick, Maine, in the class of 1809. He studied divinity at the Theological Institution in Andover, Mass. After completing his theological studies, he was employed for a year or two as an assistant instructor at Phillips Academy in Exeter, N. H. He was next the settled minister of the Trinitarian Congregational church and society in Amherst, N. H., from 1814 to 1828. In 1821 he received from Dartmouth College the honorary degree of Master of Arts; and in 1828 from Bowdoin College that of Doctor of Divinity. He has holden the office of president of Dartmouth College from 1828 to the present time, a period of nearly twenty-two years. Mrs. Lord has seven sons and two daughters now living; and she has buried two sons and one daughter. Six of her sons were educated at Dartmouth College. John K. in the class of 1836, Joseph L. in the class of 1839, Frederick R. in the class of 1842, William H., Henry C. and Samuel A. in the class of 1843, and Nathan is now a student in that college. John K. was a clergyman; and was for some considerable time connected with the Trinitarian Congregational church and society in Hartford, Vt., as their minister, and from the early part of the year 1848 till the time of his death, in 1849, he was pastor of a Trinitarian Congregational church and society in Cincinnati, Ohio. Joseph L., Henry C., and Frederick R., are of the legal profession. The two former are in practice at the bar in Boston, Mass.; and the latter in Lockport, N. Y. William H. is a settled minister of the Trinitarian Congregational denomination in Montpelier, Vt. And Samuel A. is of the medical profession, in practice as a physician in Danvers, Mass. And her daughter, Mary F., was in 1849 married to George H. Palmer, a graduate of Dartmouth College of the class of 1845, and a lawyer, in practice at the bar, in Boston, Mass.

Mary Leland, third daughter of Hon. Joseph Leland, was married to Benjamin F. French, about the year 1818. Since her marriage, she has resided with her husband, in Nashua, N. H., and Lowell, Mass. Her husband is of

the legal profession. He was educated at Dartmouth College, in the class of 1812, and was for many years in practice at the bar in Nashua, in the county of Hillsborough, and state of New Hampshire. But fifteen or twenty years ago he gave up his practice, removed to Lowell, Mass., and was employed, until within a few years past, as the agent of a large manufacturing establishment. Since the termination of his agency he has been connected with the Railroad bank, in Lowell, as its president. Mrs. French has no issue.

Harriet Leland, fourth daughter of the Hon. Joseph Leland, was married to William Richardson, a merchant of Bath, Me., in the year 1814. After her marriage, she resided with her husband in Bath until her death in 1836. Her son, Henry L. Richardson, is a graduate of Bowdoin College, of the class of 1839. He is of the legal profession, and now in practice at the bar in Bath, in the county of Lincoln, Me.

Joseph W. Leland, only son of Hon. Joseph Leland, was educated at Bowdoin College, and graduated with the class of 1826. He is a lawyer by profession, and has been in practice at the bar in Saco, in the county of York, and state of Maine, for about twenty years past. He is a gentleman of highly respectable standing in his profession. He has been married several years, but he has no issue.

Jane M. Leland, youngest daughter of Hon. Joseph Leland, was married to Robert Reed, a merchant of Manchester, N. H., about the year 1841, and she has ever since resided with her husband in Manchester.

Dorcas Leland, the other daughter, was never married. She has for some years past spent most of her time with her sister, Mrs. Lord, in Hanover, N. H.

The descendants of DAVID W. LELAND, son of Phineas Leland, and grandson of James Leland of Grafton, Mass.; born in Grafton in 1758; married Polly Rawson; and died at Grafton in 1832.

Parents.	Children.	When Born	To whom Married.	When Died.	Where Died or now live.	Occupations, Offices, and Honors.
David W. Leland and Polly Rawson.	Hannah R.	1779	Levi Heywood and Benj. Heywood,	1835	Grafton, Mass.	Husb. Clothiers.
	Mary, Sally, Joseph,	1782	John Page,		Salem, do	do Merchant.
		1784	Joseph Meriam,		Grafton, do	do Farmer.
		1786	L. W. Wheeler and Charlotte Meriam,		do do	See Sketch below.
	Sabra, Mahalea, Betsy,	1789	John Wyman,		do do	
	David W. Gardner S.	1791	M. W. Howe,	y'ng	Union, Conn. Grafton, Mass.	Husb. Machinist.
	Phineas W.	1793			Charleston, S. C.	See Sketch below.
Levi Heywood and Benjamin Heywood 1 and Hannah Leland.	Charles L.	1800	Catharine Phillips & Sarah Baker.	1821	Nice, Italy, Fall River, Mass.	do do do
	Levi C.	1802			Boston, Mass.	Merchant.
	Levi C.	1805	Sarah Stowe,	y'ng	Grafton, do	Mechanic.
	Benjamin, Hannah L.	1807	I. Abby Dennis,		do do	Miller, Farmer.
	Mary R.	1809	John Case,	1843	Quincy, Ill.	Mormon.
	Joseph L.	1812	— Talcot,		Hancock co. Ill.	do
	Sabra L. Sarah M.	1815	Serepta Blodget,		do do do	do
	1817	Benj. F. Baker,		Boston, Mass.	Music Teacher.	
	1820	Oliver Kimball,		Quincy, Ill.	Merchant.	



Joseph C. Leland

Mahalea Leland was born and married in Grafton, but soon after her marriage removed with her husband to Union, Conn., where she now resides.

Joseph Leland early in life left Grafton, Mass., his native place, for Charleston, S. C., in which city he has since continued, a period of about forty years, at the head of the extensive and well known house of Leland Brothers & Co. He is a successful merchant, and the firm of which he is head, is still amongst the largest commission houses in South Carolina. He is characterized by boldness of conception and energy in execution. His residence is at Grafton, Worcester county, Mass. He has his descent from Henry Leland, the common ancestor of the Leland family in America, through Ebenezer Leland of Sherburne, Mass., James Leland, Phineas Leland and David W. Leland, of Grafton, Mass.

David W. Leland, before attaining his majority, also went to Charleston, S. C., and early became a partner in the house of Leland, Brothers & Co., and he is still a member of the company. He has been an extensive traveller, as well in Europe as America, and he is distinguished for acts of liberal private benevolence.

Gardner S. Leland, another member of this commercial house, died of consumption, at Nice, Italy, in 1822, whither he had gone for the benefit of his health.

Phineas W. Leland entered Brown University, Providence, R. I., in 1821, but left college before the expiration of the usual term of four years, and studied medicine with Dr. George C. Shattuck, of Boston. He received the degree of M. D., at Bowdoin College, Brunswick, Me., in 1826, and practised in his profession for some time at Medfield, Mass., but abandoned it in 1834, on receiving the appointment of collector of the customs, for the district of Fall River; which office he held for twelve years. Dr. Leland was one of the senators for Bristol county, in the year 1843, and was elected president of the senate. His residence is at Fall River, Mass. He is connected with Henry Leland, the common ancestor, by a line of descent through Ebenezer Leland of Sherburne, Mass., James Leland, Phineas Leland, and David W. Leland, of Grafton, Mass.

The descendants of THOMAS LELAND, son of Phineas Leland, and grandson of James Leland, of Grafton, Mass.; born in Grafton, 1760; married Lydia Sherman; and died at Chester, Vt., in 1830.

Parents.	Children.	When Born	To whom Married.	When Died.	Where Died or now live.	Occupations, Offices, and Honors.
Thomas Leland and Lydia Sherman.	Elizabeth, S.	1780	John Johnson,	1838	Allino, Mich.	Husband, Farmer.
	Ephraim S.	1782	Abigail Martin,		Sherburne, Vt.	Carpenter.
	Thomas,	1784	Cynthia B Hastings	1849	Claremont, N. H.	See Sketch below
	Paulina,	1786	Moses Burnham,	1846	Johnston, Vt.	Hus. Farmer.
	Lydia,	1788	Oliver Whipple,		Weathersfield, do	do do
	Martha,	1790	John Sherwill,		do do	do do
	Jasper,	1792	Cyn. Lockwood, & Caroline Bingham,	1833	Messina, N. Y.	Farmer.
	Asenah,	1794	Edward Lockwood,		Springfield, Vt.	Hus. Chair Manu.
	Susannah,	1796	Luther Durant,		Weathersfield, do	Farmer.
	Phineas,	1798	Sally Perkins,		Chester, do	do
Mary,	1801	Reuben Prince, and Aaron Reynolds,		Cambridge do	Hus. Farmer.	
Fanny,	1803	Josiah Hayden,		Chester, do	Widow.	



P. W. Scland

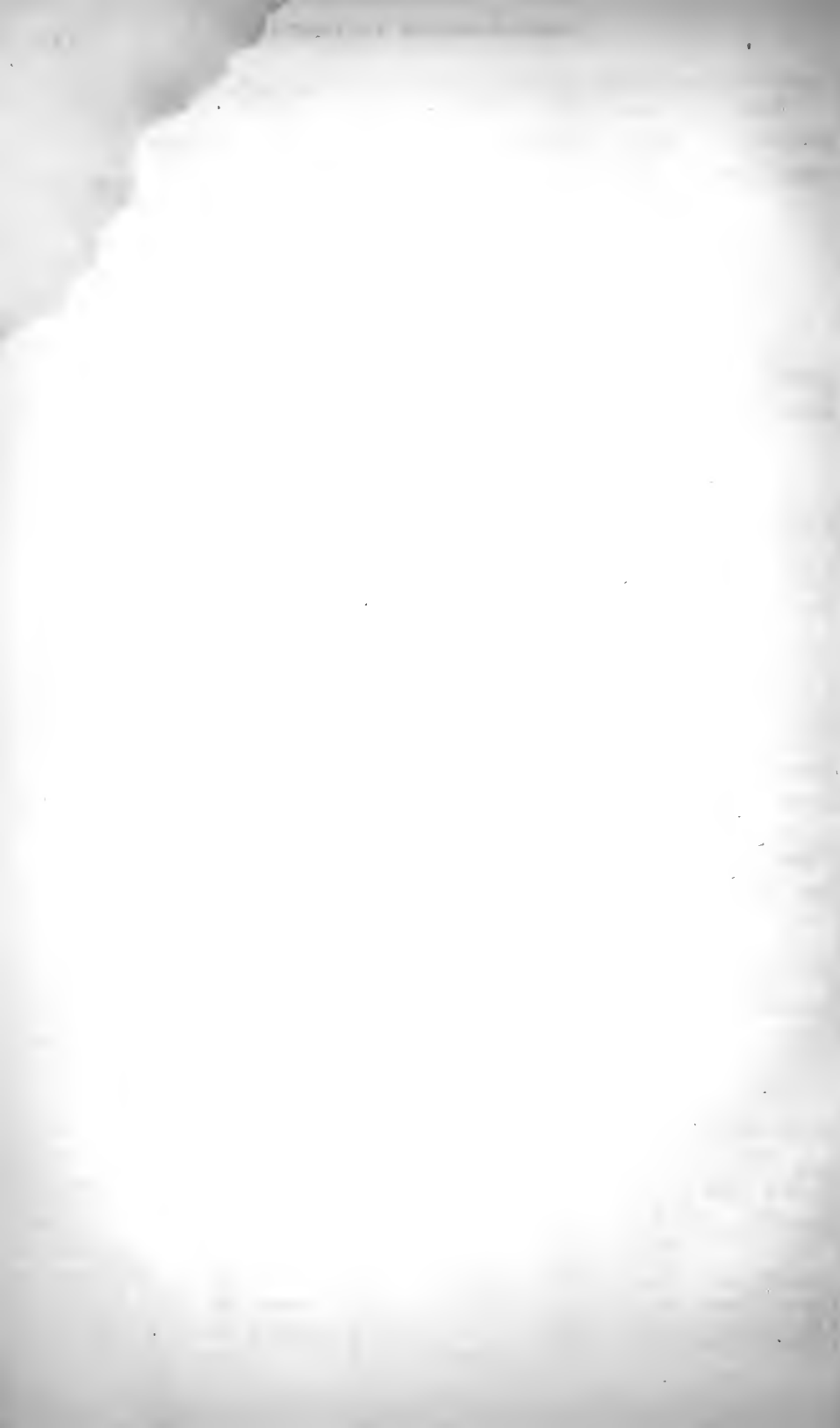

Parents.	Children.	When Born	To whom Married.	When Died	Where Died or now live.	Occupation, Offices, and Honors.
John Johnson 1 and Elizabeth Leland.	David,	1798	Sally Johnson,	1829	Michigan,	Farmer.
	Thomas L.	1800	Philla Johnson,		Messina, N. Y.	do
	Foster,	1801	Laura Earl,		Michigan,	do
	Roxanna,	1803	Riley Wilson,		do	Hus. Farmer.
	Luria.	1805	Hezekiah Johnson,		do	do do
	Elizabeth,	1807	Foster Montague,		do	do do
	Lydia S.	1809	Joel Farnsworth,		Norfolk, N. Y.	do do
	John,	1810			Michigan,	do do
	Timothy,	1813			do	do do
	Susannah,	1815			1817	Chester, Vt.
Eda,	1817		Michigan,	do		
Emelia,	1819		do	do		
Fanny M.	1821		do	do		
Ephraim S. Leland 2 and Abigail Martin.	Charlott. H.	1809	John B. Bigelow,		Brooklyn, N. Y.	Hus. Merchant.
	Frederick A.	1811	Betsy J. Everts,		Middlebury, Vt.	Farmer.
	Abby M.	1813			Brooklyn, N. Y.	Teacher.
	Ann E.	1816	Marcus A. Thomas,		Lowell, Mass.	Hus. Manufacturer.
	Susan M.	1819			Sherburne, Vt.	
	Jemison A.	1821	Caroline Smith,		Brooklyn, N. Y.	Merchant.
	James M.	1823			Sherburne, Vt.	
Lucretia L.	1826		do do			
2 John B. Bigelow & 1 Charlo. H. Leland.	Charlotte A. Silas L.	1838 1841			Brooklyn, N. Y. do do	
2 Fred. A. Leland & 2 Betsy I. Everts.	Alice J.	1842			Middlebury, Vt.	
2 Mar's A. Thomas & 3 Ann E. Leland.	Clara J. Richard E.	1841 1842			Lowell, Mass. do do	
2 Jen'son A. Leland & 4 Caroline Smith.	Henry S.	1849			Brooklyn, N. Y.	
3 Thomas Leland & Cynthia B Hastings	Charles, Hastings,	1817 1819	Mary Jane Alds,		Claremont, N. H. Boston, Mass.	Lawyer. Merchant.
3 Hastings Leland & 1 Mary Jane Alds.	Mary E. Henry H.	1847 1848			Boston, Mass. do do	
Moses Burnham 4 and Paulina Leland.	Mary Ann, Sarah M. Adeline P. Asenah L. Geo. W. L.	1813 1818 1820 1822 1831	Moses Balch, Octavius A. Leland,		Johnston, Vt. Charlestown, Mass. Lowell, Vt. Charlestown, Mass Johnston, Vt.	Hus. Farmer, Teacher Hus. Farmer. Teacher. Farmer.
4 Moses Balch 1 and Mary A. Burnham.	Martha W. Paulina E. Ann E. Frank W. Sarah A. Ellen A.	1832 1834 1837 1839 1841 1843			Johnson, Vt. do do do do do do do do do do	
Oliver Whipple 5 and Lydia Leland.	Carlile,	1809	Sarah Bruce,	1831 1843	Windham, Me.	Lumber Merchant.
	Mary H.	1811	A. E. P. Heald,		Chester, Vt.	Hus. Physician.
	Thaddeus,	1813			do do	
	Jane C.	1814	Allen Wood,		Ohio,	Husb. Farmer.
	Hiram,	1817	Hannah T. Crane,		New Richmond, O.	Farmer.
	Cynthia L.	1819	Josiah A. Martin,		Rockingham, Vt.	Hus. Physician.
	Julia,	1822	John Demmitt,		New Richmond, O.	Hus. Hatter.
	Sarah B.	1824			Weathersfield, Vt.	
	Thomas,	1828			do do	
	5 Carlile Whipple 1 and Sarah Bruce.	James M. Francis E. An infant,	1837 1840 1846			
5 A. E. P. Heald, 2 and Mary H. Whipple.	Charles T. Lydia A. Harvey P. Allen W. Pleasant O.	1834 1835 1836 1838 1844			Chester, Vt. do do do do do do do do	
5 Allen Wood & 3 Jane C. Whipple.	Frank H. Oliver W.	1841 1843			Ohio, Weathersfield, Vt.	
5 Hiram Whipple & 4 Hannah T Crane.	Oscar H. Hiram,	1841 1842			Weathersfield, Vt. Sharon, Vt.	

Parents.	Children.	When Born	To whom Married.	When Died.	Where Died or now live.	Occupations, Offices, and Honors.
5 Josiah A Martin & 5 Cynthia L Whipple	Julia C. Oliver A.	1842 1844			Rockingham, Vt. do do	
5 John Demmett & 6 Julia Whipple.	Charles, Jane C.	1843 1846			New Richmond, O. do do do	
John Sherwin 6 and Martha Leland.	Joseph H. Alden W. Martha L. John P. Lucretia S. Nelson B.	1814 1816 1820 1824 1829 1832	Rachel Batchelder, George W. Alvord,		Tennessee, Baltimore, Vt. Williamstown, Ms. New York City. Weathersfield, Vt. do do	Clergyman. Farmer, Husb. Saddler. Express Business.
Jasper Leland 7 and Cynthia Lockwood, and Caroline Bingham.	Arad D. Thomas L. Alonzo, Linau, Cynthia L. Phineas, James, Phineas, Jasper,	1814 1816 1818 1821 1822 1823 1825 1827 1833	Rachel B. Bliss,	1814 1841 1823 1842	Pawtucket, R. I. Messina, N. Y. do do do do Canton, N. Y. Messina, do do do	Teacher. Farmer.
7 Alonzo Leland & 1 Rachel B. Bliss.	Elizabeth,	1846			Pawtucket, R. I.	
Luther Durant 8 and Susannah Leland.	Norman, Emeline S. Eliza Ann, Luther L.	1819 1820 1822 1827	Ellen E. Curtis, Cheney Prentiss, Ezra O. Joslin,	1846	Tunbridge, Vt. Royal Oak, Mich. Waitsfield, Vt. Weathersfield, Vt.	Lawyer. Husb. Farmer.
Phineas Leland & 9 Sally Perkins.	Sarah C.	1830			Chester, Vt.	
Reuben Bruce & 10 Mary Leland.	Mary A.	1839			Cambridge, Vt.	
Josiah Hayden & 11 Fanny Leland.	Josiah D. Charles S. Fanny E.	1826 1828 1829			Springfield, Vt. do do do do	

Ephraim S. Leland since the above table was prepared has removed from Sherburne, Vt., to the state of Wisconsin, where he now (1850) resides.

Thomas Leland, who had his descent from Henry Leland the common ancestor, through Ebenezer Leland of Sherburne, James Leland and Phineas Leland, of Grafton, Mass., and Thomas Leland of Chester, Vt., was born in Conway, Mass., in the year 1784. Before he was two years of age his parents left Conway and took him with them to Grafton, Mass., where they continued to reside eight or ten years. In 1795 the whole family removed from Grafton to Chester, Vt. He remained with his parents in Chester, until he was about twenty years of age. In 1804 he began his preparatory studies for college, and entered the freshman class of Middlebury college in 1805. After the usual term of four years he received his degree of A. B., from that institution in 1809. Immediately after he left college, he entered the office of the Hon. J. H. Hubbard, of Windsor, Vt., as a student of law. He continued under the instruction of Mr. Hubbard for three years, and until he was admitted to the bar, in 1812. He commenced his professional life in Windsor, and continued in practice there for about twenty-two years. During this period, his time and attention were especially devoted to the duties of his profession, but he took some part in the municipal concerns of the town, and for one or two years was a representative in the state legislature. In the year 1834 he removed



Thos. Francis



from Windsor to Claremont, N. H. He here renewed and prosecuted his professional pursuits with fresh ardor. He soon obtained an extensive practice and an elevated rank at the bar. He assiduously devoted himself to the laborious duties of his profession, until a short time before his death, March 3, 1849. He was regarded as one of the first lawyers in the western part of the state. As a chancery lawyer he had few equals in the state. He was a worthy citizen, a good husband and a kind father. He was a professor of religion, and he had been for many years before his death, a worthy and exemplary member of the Episcopal church.

The descendants of SARAH LELAND, daughter of Phineas Leland, and granddaughter of James Leland of Grafton, Mass.; born in Grafton in 1763; married Eliakim Goodrich in 1781; and died at Owego, N. Y., in 1824.

Parents.	Children.	When Born	To whom Married.	When Died.	Where Died or now live.	Occupations, Offices, and Honors.
Eliakim Goodrich and Sarah Leland.	Ansel,	1782	Mary Strickland,	1819	Owego, N. Y.	Merchant, Maj. Gen.
	Ira,	1785	Fear Potter,	1825	Rochester, do	do
	Cyprian,	1786	Abigail Giles,		Cato, do	Farmer.
	Lucy,	1788	Joseph Berry,	1829	Owego, do	Husband, Farmer.
	Alanson,	1790	Mary Pixley,		do do	Farmer.
	Silas,	1793	Mary A. Goodrich,		do do	do
	Sarah,	1795			do do	
	Betsy,	1797	Jonathan Platt,		do do	Husband, Merchant.
	Fanny,	1799		yng	Glastonbury, Conn.	
Jasper,	1801	Betsy Thorne,		Washington, Ohio.	Farmer.	
William,	1804	Mary Fox,		Towanda, Pa.	do	
Fanny,	1806			Owego, N. Y.		
Ansel Goodrich 1 and Mary Strickland.	Stephen R.	1805		1835	Macon, Ga.	
	Mary Ann,	1811		1836	Athens, Pa.	
	Frederick A	1812		1814	Owego, N. Y.	
	Sarah W. Nancy L.	1816 1817	Orlando Saltmarsh C. N. Shipman,		Macon Ga. Athens, Penn.	Husb. Contractor. Hus. Merchant.
1 O. Saltmarsh 1 and Sarah W. Goodrich.	John,	1840			Macon, Ga.	
	Stephen G.	1843			do do	
	Louisa S.	1844			do do	
1 C. N. Shipman & 2 N. L. Goodrich.	Mary G.	1844			Athens, Penn.	
	Frederick A	1846			do do	
Ira Goodrich 2 and Fear Potter.	Ann M.	1808	Enoch L. Roberts,	1827	Janesville, Wis. Rochester, N. Y.	Husband, Merchant.
	Louisa,	1812				
	Sarah M.	1814	Steph. G. Williams,		Brockport, do	Husband, Saddler. do Merchant.
	Lydia A.	1816	Joseph P. True,		Detroit, Mich.	
	Mary,	1818	F. C. Beaman,		Adrian, do	do Lawyer.
	Return S.	1820		1822	Granville, N. Y.	
Ansell F.	1822			Janesville, Wis.	Merchant.	
Charlotte,	1824		1825	Rochester, N. Y.		
2 E. L. Roberts 1 and Ann M. Goodrich.	Georgianna Mary,	1831 1835		1846 1845	Janesville, Wis. do do	
	William E.	1846			do do	
2 S. G. Williams 2 and Sarah M. Goodrich.	Maria M.	1837			Brockport, N. Y.	
	George G.	1838			do do	
	Henry B.	1842			do do	
	Mary F.	1844			do do	
2 Joseph P. True 3 and Lydia A. Goodrich.	Henry A.	1837			Detroit, Mich.	
	Ira G.	1839			do do	
	William F.	1841			do do	
	George F.	1843			do do	
	James R. P.	1845			do do	
	Harriet M.	1846			do do	
2 F. C. Beaman & 4 Mary Goodrich.	Mary A.	1842			Adrian, Mich.	
	Ellwood C.	1845		1846	do do	

Parents.	Children.	When Born	To whom Married.	When Died.	Where Died or now live.	Occupations, Offices, and Honors.
Cyprian Goodrich 3 and Abigail Giles.	Charles W.	1814	Electa L. Burk,	1840	McHenry Co. Ill.	Farmer.
	Prudence S.	1816	Joseph Golder,		do do do	Hus. Farmer.
	Mary,	1818	James Ferris,		do do do	do do
	Ansel J.	1820			do do do	
	Emma,	1823			do do do	
	Eliza, Sarah, Ira,	1825 1825 1827			do do do do do do	
3 C. W. Goodrich & 1 Electa L. Burk.	George N.	1845			McHenry Co. Ill.	
3 Joseph Golder 2 and Prudence Goodrich.	William A.	1838			McHenry Co. Ill.	
	Alonzo C.	1840			do do do	
	Eliza J. Emma J.	1843 1845			do do do do do do	
Joseph Berry 4 and Lucy Goodrich.	Charlotte,	1813	M. Van Denburgh,		Coxsackie, N. Y.	Hus. Saddler.
	William,	1815	Susan Vought,		Rome, Pa.	Shoe Maker.
	Eliza,	1817	Wm. Van Denburgh		Coxsackie, N. Y.	Hus. Merchant.
	Sarah L.	1819	Michael Conklin,		Owego, N. Y.	Hus. Carriage Makr.
	Franklin C.	1822			Binghampton, N. Y.	Furnace Manufact'r.
	Harriet,	1824	John Haner.		do do	Hus. Furn. do
	Ira A.	1826			Carbondale, Pa.	Furnace do
	Lucinda, Joseph,	1828 1830	Joshua Spalding,		Owego, N. Y. Binghampton, N. Y.	Hus. Farmer. Furnace Manufact'r.
4 M. Van Denburgh 1 and Charlotte Berry.	Henrietta,	1838			Coxsackie, N. Y.	
	Catharine,	1841			do do	
	Limbrick,	1843			do do	
	George F.	1846			do do	
4 W. Van Denburgh 2 and Eliza Berry.	Frances A.	1842			Coxsackie, N. Y.	
	Frederick,	1843			do do	
	Edward,	1846			do do	
4 Mich'l Conklin, & 3 Sarah L. Berry.	Ellen E.	1839			Owego, N. Y.	
	Charlotte,	1843			do do	
4 Joshu. Spaulding & 4 Lucinda Berry.	Lucy,	1846			Owego, N. Y.	
Alanson Goodrich 5 and Mary Pixley.	Charles P.	1816	Harriet Stiles,		Candor, N. Y.	Farmer.
	Frederick,	1818	Abby F. Sherman,		Owego, do	do
	Harriet,	1821	Sherman Mosher,		do do	Hus. Farmer.
	Eunice,	1823			do do	
	Elizabeth,	1826			do do	
	Francis, Leland,	1830 1836			do do do do	
5 Sherman Mosher 1 and Harriet Goodrich.	Mary,	1842			Owego, N. Y.	
	Edgar,	1842			do do	
	Horace G.	1846			do do	
Silas Goodrich 6 and Mary A. Goodrich.	Augustus J	1829			Owego, N. Y.	
	Sarah A.	1831			do do	
	James I.	1833			do do	
	Ralph,	1836			do do	
	Rachel,	1836			do do	
	Mary C. Silas S.	1839 1842			do do do do	
Jonathan Platt 7 and Betsy Goodrich.	Charlotte,	1817	Geo. W. Underwood		Auburn, N. Y.	Hus. Lawyer.
	Mary,	1819	Henry Morgan,		Aurora, do	Hus. Merchant.
	Charles,	1822			Owego, do	Merchant.
	George,	1824			do do	do
	Francis,	1831			do do	
	Elizabeth,	1833			do do	
	Edward,	1838			do do	
7 Geo. Underwood & 1 Charlotte Platt.	George P.	1845			Auburn, N. Y.	
7 Henry Morgan & 2 Mary Platt,	An infant,	1847			Aurora, N. Y.	

Parents.	Children.	When Born	To whom Married.	When Died.	Where born or now live.	Occupations, Offices, and Honors.
Jasper Goodrich 8 and Betsy Thorne.	Charles,	1834			Washington, Ohio,	
	Charlotte,	1836			do do	
	Emily,	1838			do do	
	Sarah,	1839			do do	
	Stephen T.	1840			do do	
	Mary I. Elizbeth,	1842 1844			do do do do	
Wm. Goodrich & 9 Mary Fox.	Stella L.	1832			Towanda, Pa.	
	Herbert M.	1834			do do	

The descendants of CALEB LELAND, son of Phineas Leland, and grand-son of James Leland, of Grafton, Mass.; born in Grafton, in 1765; married Lakin Willard; and died in Baltimore, Vt., in 1843.

Caleb Leland and Lakin Willard.	Nancy,	1789	William Wells,		Lowell, Mass.	Mechanic.
	Otis,	1791	Nancy Spalding,		Lowell, Vt.	Farmer, J. P.
	Joshua,	1794	Betsy Boynton,		Baltimore, do	Farmer, J. P.
	Maria,	1796	Henry Smith,		Lowell, Mass.	Hus. Provision deal'r
	Caleb,	1798		1818	Grafton, do	
	Lakin,	1801	Levi M. Parkhurst,		Troy, Vt.	Hus. Farmer.
	Joseph W.	1803	Martha Carter,		Baltimore, Vt	Farmer
	Hannah R.	1803	Thomas Gilman,		Patten, L. Canada.	Hus. Farmer.
	Charles, James A.	1806 1808	Lucy Perkins, Lucinda W. Chesley		Lowell, Vt. Brooklyn, N. Y.	Farmer, J. P. Mechanic.
1 William Wells & Nancy Leland.	William L.	1812			Boston, Mass.	
	Louisa M.	1815			Lowell, do	
Otis Leland 2 and Nancy Spalding.	Octavius A	1822	Adeline Burnham,		Lowell, Vt.	
	Ellen R.	1824	Thomas Brown,		Westfield, do	
	Jos'phine M	1826			Lowell, Mass.	
	Granville,	1828			Troy, Vt.	
	Joseph W.	1830			Lowell, do	
	Levi P.	1831			do do	
	Mary, Julia L. Henry S.	1833 1835 1839			do do do do do do	
Joshua Leland 3 and Betsy Boynton.	Oscar H.	1826			Baltimore, Vt.	
	Marcella D.	1830			do do	
	Charles A.	1832			do do	
Henry Smith 4 and Maria Leland.	Mary B.	1822		1835	Lowell, Mass.	See Sketch below.
	Wm. H. L.	1825			Boston, do	
	Sarah M.	1827		1832	Lowell, Vt.	
	Mary, George L.	1835 1838		1835 1844	Lowell, Mass. do do	
Levi M. Parkhurst 5 and Lakin Leland.	Caroline S.	1829			Troy, Vt.	
	Simon L.	1833			do do	
	Henry B.	1837			do do	
	Charles H. Charles B.	1839 1842		1842	do do do do	
Thomas Gilman 6 and Hannah R. Leland.	Alonzo L.	1836		1842	Lowell, Mass.	
	Maria V.	1838			do do	
	Susan W.	1840		1842	do do	
Charles Leland 7 and Lucy Perkins.	James P.	1830			Lowell, Vt.	
	Albert A.	1832			do do	
	George M.	1834			do do	
	Sarah M.	1836			do do	
	Louisa L. Charles C.	1841 1844			do do do do	
8 Jas. A. Leland & Lucinda W Chesley.	James A.	1842		1843	Brooklyn, N. Y.	
	Emma A.	1846		1846	do do	

William Henry Leland Smith, son of Henry Smith and Maria Leland, was educated at Dartmouth College, Hanover, N. H., and graduated with the class of 1845. He studied law at the Law School in Harvard University, Cambridge, Mass., and received his degree of L. L. B., from that institution in 1848. He is now, (1850) in practice as a lawyer in Boston, Mass.

The descendants of JOSHUA LELAND, son of Phineas Leland and grandson of James Leland, of Grafton, Mass.; born in Grafton, 1765; married Thankful Sherman, and died in Chester, Vt., 1829.

Parents.	Children.	When Born	To whom Married.	When Died.	Where Died or now live.	Occupations, Offices, and Honors.
Joshua Leland and Thankful Sherman.	Polly W.	1786	David J. Graves,	1817	Berkshire, Vt.	See Sketch below. do do do
	Caleb W.	1788	Charlotte Clark,		Somerville, Mass.	
	Ziba A.	1791	Belinda Porter and Abby C. Porter,	1839	Auburn, N. Y.	Hus. Farmer. do do do do do do 2d Hns. State Rep. See Sketch below. Hus. Farmer. See Sketch below. Hus. Farmer.
	Thankful S.	1794	Justice Fletcher,		Chester, Vt.	
	Saloma A.	1795	Nathaniel Sears,		Richford, do	
	Ozoro W.	1797	Aaron Reynolds,		Cambridge, do	
	Julia G.	1799	William Cook and Jon'a W. Brewer.		Hartwick, N. Y.	
	Thomas J.	1801	Ann E. Giles,		Somerville, Mass.	
	Sarah W.	1803	Martin Reynolds.		Cambridge, Vt.	
	Benjamin F.	1806	Lydia P. Dukens,		Lowell, Wis.	
James M.	1808	Willard Davis,	1808 Chester, Vt.			
George C.	1808		1808 do do			
Delia S.	1809		1808 Baltimore, do			
Cath'rine K.	1812		1813 Chester, do			
David J. Graves 1 and Polly W. Leland.	Sereno W.	1809	Miranda Blakesly & Malaina Denison, & Mary Dudley,		Rutland, Wis.	Farmer. Farmer. do
	Joshua L.	1812	Caroline E. Snow,		Langdon, N. H.	
	Calyin I.	1814			Rutland, Wis.	
1 Sere. W. Graves & 1 Malaina Denison.	1 child,	1845			Chester, Vt.	
					Rutland, Wis.	
1 Joshua L. Graves & 2 Caroline E. Snow.	1 child,	1846			Langdon, N. H.	
Caleb W. Leland 2 and Charlotte Clark.	Warren S.	1822	Mary A. Sanborn,		Somerville, Mass.	Clerk.
	Windsor,	1825			do do	
	Granville,	1827			do do	
	Gorham A.	1829			do do	
2 War'n. S. Leland & 1 Mary A. Sanborn.	Belinda C.	1831		1832	Boston, Mass.	
	Mary A.	1848			Somerville, Mass.	
Ziba A. Leland 3 and Belinda Porter. and Abby E. Porter.	Ameija L.	1826			Auburn, N. Y.	
	Robert P.	1828			do do	
	Mary R.	1830			do do	
	Adeline H.	1832			do do	
	Belinda N.	1834			do do	
	Cornelia,	1845			do do	
Justice Fletcher 4 and Thankful S. Leland.	John P.	1848			do do	
	Justice,	1820			Chester, Vt.	
	Joshua L.	1823			do do	
	Thankful S.	1824			do do	
	Sherman E.	1826			do do	
	Delia S.	1827			do do	
	Otis F.	1829			do do	
	James M.	1831			do do	
	Merey	1833			do do	
	Christiana.	1837			do do	
Nathaniel Sears 5 and Saloma A. Leland.	Mary L.	1820	Catharine Cook,	1838	Richford, Vt.	Farmer.
	Sherman W.	1824			do do	
	Julia A.	1827			do do	
	Jesse J.	1831			do do	
	Delia A.	1835			do do	

Parents.	Children.	When Born	To whom Married.	When Died	Where born or now live	Occupations, Offices, and Honors
5 Sherman W Sears & 1 Catharine Cook.	Mary L. James C.	1844 1846			Richford, Vt. do do	
Aaron Reynolds & 6 Ozoro W. Leland	Sebrina C. Belinda S.	1833 1836			Cambridge, Vt. do do	
William Cook 7 and Julia G. Leland.	William A. Sebrina B.	1820 1822	Ellen C. Cook, C. L. Harrington,		Bath, N. Y. Hartwick, do	Farmer. Hus. Merchant.
Jona. W. Brewer 7 and Julia G. Leland.	Orrick, Helen M. Emory L. Lazel, Burnes W.	1831 1833 1835 1838 1841		1832	Chester, Vt. Hartwick, N. Y. do do do do do do	
7 William A. Cook 1 and Ellen C. Cook.	Ellen S. Abby N. Harriet A.	1842 1844 1846			1843 Bath, N. Y. 1845 do do do do	
Thomas J. Leland 8 and Ann E. Giles.	Julia G. Francis A. Thomas J. Abby E. Anna W.	1830 1832 1835 1840 1845			Somerville, Mass. do do do do do do do do	
Martin Reynolds 9 and Sarah W. Leland.	Elizabeth Mary Ann, Amanda, Thankful.				Cambridge, Vt. do do do do do do	
Benja. F. Leland 10 and Lydia P. Dukins.	Adrian C. Oscar F. Henry C. Ziba A.	1842 1843 1849 1849			Lowell, Wis. do do do do do do	
Willard Davis 11 and Delia S. Leland.	Amora E. Franklin W Ziba L. Ormus C. Ladora E.	1834 1836 1839 1841 1846			Baltimore, Vt. do do do do do do do do	

Caleb W. Leland, son of Joshua Leland, was born in Chester, Vt. He remained in his father's family, upon a farm in his native town, until he was twenty-one years of age. After he left home, in 1810 or 1811, he was employed six or seven years by Abijah White, of Watertown, Mass., a large provision dealer. After he left Mr. White, he was concerned as a dealer in provisions in Boston, Mass., seventeen or eighteen years. In 1836 or 1837 he removed from Boston to Charlestown, now Somerville, Mass., where he has ever since resided. Since he left Boston he has been engaged in farming. He has been, for several years one of the selectmen of Somerville, and for two or three years he represented the town in the general court. In all his business concerns he has been remarkably successful; and he is regarded as a man of wealth.

Ziba A. Leland is a lawyer of high standing at the bar, and extensive practice in his profession, at Auburn, in the county of Cayuga, and state of New York. He is connected with Henry Leland, the common ancestor of the Leland family in America, by a line of descent through Ebenezer Leland of Sherburne, James Leland and Phineas Leland of Grafton, Mass., and Joshua Leland of Chester, Vt. He was born in Chester, in the year 1791, and remained with his parents upon a farm in that town during his minority. From 1812 to 1815 he was employed in preparatory studies for college. In the summer of the latter year he entered the junior class of Vermont University, Burlington, Vt., and continued a student in that institution for one year.

At the expiration of the year he entered the senior class in Middlebury College, Vermont, and remained there for one term. He then left college, and commenced the study of law in Schenectady, N. Y. He continued a student there until the fall of 1817, when he removed to Utica, N. Y., and continued his legal studies there until January, 1820, when he was admitted to practice as an attorney of the supreme court. In the spring of 1820, he commenced practice in his profession at Owego, in the county of Tioga, and state of New York. He continued in practice there until November, 1822, when he removed to Bath, in the county of Steuben, N. Y., where he continued to attend to the duties of his profession, until May, 1845, when he removed to Auburn, N. Y., where he now resides. He held the office of first judge of the county of Steuben, being the presiding judge of the court of common pleas, from 1838 to 1843. He was a representative in the legislature of New York, from the county of Steuben, under two annual elections, for the years 1842 and 1843. During the first year he was at the head of the standing committee on railroads; and during the second, at the head of the committee on banks and insurance. His talents and information gave him a commanding influence in the house.

Thomas J. Leland, son of Joshua Leland, was born in Chester, Vt., and resided with his parents in that town, during his minority. Soon after he attained the age of twenty-one he commenced business as a provision dealer in Boston, Mass. He resides in Somerville, Mass., and for about fifteen years past he has been a member of a mercantile house in Boston, extensively concerned in the provision business.

Benjamin F. Leland, son of Joshua Leland, was born and brought up in Chester, Vt. After he was of age he resided several years in Boston, Mass., He then went to the state of Illinois, and after remaining there a few years, settled in Lowell, in the county of Dodge, state of Wisconsin, where he now resides. He is a farmer and trader.

The descendants of LYDIA LELAND, daughter of Phineas Leland, and granddaughter of James Leland of Grafton, Mass.; born in 1767; married Jonathan Whipple; and died at Springfield, Vt., in 1841.

Parents.	Children.	When Born	To whom Married.	When Died.	Where Died or now live.	Occupations, Offices, and Honors.
Jonathan Whipple and Lydia Leland.	Phineas L.	1792	Alida Van Antroop	1844	Bath, N. Y.	See Sketch below.
	Lydia M.	1794	Calvin Warren,		Berlin, Vt.	Husb. Farmer.
	Randilla,	1796	John C. Haskell,		Weathersfield, Vt.	do do
	J'sephine M.	1798	John Perkins,		Springfield,	do do
	Ormus M.	1801	Sybil Bates,		do	do do
	Balsora	1803		1831	do	do do
Phin. L. Whipple & Alida Van Antroop	Jona. E.	1806	Maria Veilea,		Lansingburg, N. Y.	Manufac. State Rep.
	Clarissa L.	1811		1829	Springfield, Vt.	
	Angusta A.	1822			Bath, N. Y.	
	Ellen P. L.	1824			do do	



L. A. Selander



Parents.	Children.	When Born	To whom Married.	When Died	Where Died or now live	Occupation, Offices, and Honors.
Calvin Warren and Lydia M. Whipple.	Caroline M.	1816	Charles R. Wood,		Montpelier, Conn.	Husband, Trader, do Farmer.
	Ahda,	1817	Jonn. A. Woodbury		Berlin, do	
	Charissa,	1819		1825	do do	
	John C.	1822		1843	Bradford, Mass.	
	Eliza,	1824		1824	Berlin, Vt.	
	Electa,	1824		1824	do do	
	Julia A.	1828			do do	
2 Chas. A. Wood & 1 Caro. M. Warren.	Charles E.	1838			Montpelier, Vt.	
2 J. A. Woodbury and Alida Warren.	Edwin J.	1839			Berlin, Vt.	
	William W	1841			do do	
	Ellen A.	1845			do do	
John C. Haskell and Randilla Whipple.	Stephen E.	1824			Troy, N. Y.	Professor.
	Sarah J.	1828			Weatherstfield, Vt.	
	Charissa W.	1832			do do	
	Robert C.	1834			do do	
John Perkins and J. M. Whipple.	Ellen M.	1817		1831	Springfield, Vt.	
	John W.	1831		1838	do do	
	Henry W.	1834			do do	
Ormus M. Whipple and Sybil Bates.	Jonathan O	1831			Springfield, Vt.	
	Sarah R. B.	1833			do do	
	Charles F.	1835			do do	
	George F.	1841		1845	do do	

Phineas Leland Whipple, son of Jonathan Whipple and Lydia Leland, was educated at Union College, Schenectady, N. Y., and graduated with the class of 1816. He was a clergyman of the Episcopal church. He discharged the duties of his clerical office for a considerable number of years in Lansingburgh, N. Y., and for a few years before his death, in Bath, Steuben county, N. Y.

The descendants of DELIVERANCE LELAND, daughter of Phineas Leland, and granddaughter of James Leland, of Grafton, Mass.; born in Grafton, in 1770; married Andrew Shepard, and died at Chatham, Conn., in 1806.

Andrew Shepard and Deliverance Leland.	Erastus,	1791	Honor Goodrich & Desire Wilcox,	1843	Portland, Conn.	Farmer.
	Charlotte,	1793	David Treat and Wait Hale,		E. Glastonbury, Ct.	Hus. Farmer.
	Sarah,	1797	Chamcey Goodrich	1839	Centreville, Pa.	do do
	Charles L.	1799	Ruth Abby,		Belford, Ohio,	Farmer.
Harriet,	1801	Nath'l Brown, 2d.	Portland, Conn.		Hus. Farmer.	
	Emily,	1804	Geo. Cornwall and Sylr. Gildersleeve,		do do	Hus. Merchant. do Ship Builder.
Erastus Shepard and Honor Goodrich and Desire Wilcox.	Emily,	1813	Joseph Strickland,		Glastonbury, Conn.	Hus. Farmer.
	Edward,	1816	Sarah Stocking,		Portland, do	Farmer.
	Delia L.	1818	Henry Payne,		St. Charles, Mo.	Hus. Mechanic.
	Nelson D.	1820	Elizabeth Tryon,		Portland, Conn.	Farmer.
	Caroline,	1822	Frederick Wilcox,		Middletown, do	Hus. Farmer.
	Harriet M.	1824			Portland, do	
	Henry S.	1823			do do	
1 Joseph Strickland and Emily Shepard.	Frank C.	1840			Glastonbury, Conn.	
	Eugene S.	1842			do do	
	Julia A.	1845			do do	
1 Edward Shepard and Sarah Stocking.	Lewis S.	1841			Portland, Conn.	
	Erastus,	1843			do do	
	Ellam M.	1845			do do	
1 Henry Payne and 3 Delia L. Shepard.	Charles H.	1842			St. Charles, Mo.	
1 Fred'ick Wilcox & 4 Caroline Shepard.	Marion E.	1845			Middletown, Conn.	

Parents.	Children.	When Born	To whom Married.	When Died.	Where Died or now live.	Occupations, Offices, and Honors.
David Treat and 2 Charlotte Shepard.	Josephine, David S.	1819 1821	Cornelius Atherton		Winchester, N. H. E. Glastonbury, Ct.	Hus. Manufacturer. Merchant.
2 C'rne'l's Atherton & 1 Josephine Treat.	Irving E.	1841			Winchester, N. H.	
Chauncey Goodrich 3 and Sarah Shepard.	Watson, Sally M. Harriet, Fidelia, Guy,	1817 1819 1822 1825 1832			Centreville, Penn. do do do do do do	Farmer.
Chas. L. Shepard & 4 Ruth Abby.	Sarah G. Josephine T	1831 1837		1838 1839	Akron, Ohio. Bedford, do.	
Nath'l Brown, 2d, and 5 Harriet Shepard.	Charles L Sarah, Cicero,	1823 1825 1827	Joel Strickland, Jr.		Portland, Conn. do do do do	Master Mariner. Hus. Farmer. Mariner.
5 J. Strickland, Jr. & 1 Sarah Brown.	Harriet E.	1846			Portland, Conn.	
George Cornwall 6 and Emily Shepard 6 and Sylv. Gildersleeve and Emily Shepard.	Emily A. Sylvester Statira, Isabella, Ferdinand, Lavalette, Helen A.	1823 1829 1829 1833 1839 1841 1845		1841	Portland, Conn. do do do do do do do do do do	Merchant.

CHAPTER V.

THE POSTERITY OF ISAAC LELAND,

SON OF EBENEZER, AND GRANDSON OF HENRY.

The children and grandchildren of ISAAC LELAND, son of Ebenezer Leland, and grandson of Henry Leland; born in Sherburne in 1702; married Mary Hunt; and died in Holliston in 1731.

Parents.	Children.	When Born	To whom Married.	When Died.	Where Died or now live.	Occupations, Offices, and Honors.
Isaac Leland and Mary Hunt.	Patience,	1722	James Greenwood,	unc.	unknown,	Hus. Farmer.
	Mary,	1724	Samuel Lovering,	do	do	do do
	Benlah,	1726		do	do	
	Keziah,	1728	James Sheffield,	1752	Holliston, Mass.	Hus. Farmer.
	Isaac,	1730	Mary Smith,	1777	Jaffrey, N. H.	Farmer.
	Abiel,	1732		unc.	unknown.	
James Greenwood 1 and Patience Leland.	Thankful,	1745		unc.	unknown.	
	Patience,	1748		do	do	
	James,	1750		do	do	
Samuel Lovering & 2 Mary Leland.	Isaac,	1753		unc.	unknown.	
	Henry,	1758		do	do	
Isaac Leland 3 and Mary Smith.	John,	1761	Anna Annibal,		Somerville, Mass.	Tanner, Currier.
	Hannah,	1763			Rindge, N. H.	
	Isaac,	1764	Deborah Fairbanks,		Holden, Mass.	Farmer.
	Mary,	1766			Jaffrey, N. H.	
	Anna,	1768			do do	
	Betsy,	1771			do do	
	Lucy,	1775	Stratton.	y'ng	do do	

Isaac Leland, son of Isaac, and grandson of Ebenezer, was born in Holliston, Mass., married, and resided there, till about the year 1772, when he removed with his family to Jaffrey, N. H. He served as a soldier in the Revolutionary army, in 1776 and 1777, and was killed in battle near New York city, in 1777. His children, John, Hannah, Isaac, Mary, Anna and Betsy, were born in Holliston, or Sherburne, Mass., and Lucy was born in Jaffrey. John was engaged as a mariner in the early part of his life. He married in 1790, and settled in Ipswich, Mass., where he carried on business as a tanner and currier, until 1800, when he removed to Londonderry, N. H., where he resided about fifteen years. He afterwards lived in Nashua and some other places in New Hampshire, for about twelve years. He removed to Charlestown, (now Somerville,) Mass., about the year 1827, where he has resided for about twenty-two years.

Isaac, brother of John, when he was a young man went from Jaffrey, N. H., to Dedham, Mass., and was employed for several years as a laborer among

the farmers in that town. He at length married and settled there. Deborah Fairbanks, whom he married, had before her marriage to him a son, by the name of Richard Williams. On his marriage he adopted her child and allowed him to take his name, and he has ever since been called Richard Leland. Isaac Leland continued to live in Dedham for twenty-five or thirty years. He then removed to Holden, Mass., where he has continued to reside till the present time, 1850. He has no issue.

Richard Leland, the adopted son of Isaac Leland, is about sixty years of age. He, with his wife and family of several children, is living in Dedham, Mass. His family, and that of the late Judge John D. Leland, of Missouri, are the only persons of the name of Leland, found in America, who are not connected by a regular line of descent with Henry Leland, the common ancestor of the Leland family in America.

Hannah Leland, Mary Leland, Anna Leland, and Lucy Leland, sisters of John and Isaac, are supposed to have been married in Jaffrey, N. H., and to have families of children living in that part of the country; but to whom they were married, and the names and number of their children are unknown.

The descendants of JOHN LELAND, son of Isaac Leland and grandson of Isaac Leland; born in Holliston, Mass., in 1761; married Anna Annibal; and is now (1850) living in Somerville, Mass.

Parents.	Children.	When Born	To whom Married.	When Died.	Where Died or now live.	Occupations, Offices, and Honors.
John Leland and Anna Annibal.	Nancy, John, Mary, Isaac, James, Joseph, Sarah, Letitia,	1791 1794 1796 1799 1801 1803 1807 1809	Jonathan Tilden, Harriet Etheridge, Barker Danforth, Jane M. Emery, Hannah Kidder, Moses Young and Joseph Swett, Francis Greene and Henry McGilby.	1840 1840 1839	Nashville, N. H. Somerville, Mass. Nashville, N. H. New York City, Nashville, N. H. New York City. Somerville, Mass. Nashville, N. H.	Widow. Carpenter. Hus. Farmer. Carpenter. do Widow. Hus. Farmer.
Jonathan Tilden 1 and Nancy Leland.	Mary A. F. Alfred G. Rhoda O. William M. Edwin C.	1816 1818 1819 1821 1823	Juliet A. E. Russell John McLennen, Lydia Caldwell,	1820	Dorchester, Mass. Bluffdale, Ill. Lowell, Mass. Kentucky, Lowell, Mass.	[tory. Hus. Overseer in Fac- Serg. Maj. U.S. army Operative in Factory.
1 Alfred G. Tilden & 1 J. A. E. Russell.	Charlotte, Elizabeth,				Illinois. do	
1 John McLennen & 2 Rhoda O. Tilden.	Thomas A. George W.	1842 1843		1843	Lowell, Mass.	
1 Edwin C. Tilden & 3 Lydia Caldwell.	Edwin,	1848			Lowell, Mass. do	
John Leland 2 and Harriot Etheridge.	Franklin, John, Maria, Harriot,	1816 1818	Sophronia Savage, David Wasson, Moses Davis,	y'ng	Boston, Mass. Somerville, do Charlestown, do Lowell, do	Wheelwright. Hus. Stone Cutter. do Opr. in Factory.
2 John Leland 1 and Sophronia Savage.	Albert. Arabella F. Josephine,	1843 1845 1848		1849	Somerville, Mass. do do do do	
2 David Wasson & 2 Maria Leland.	Clarence,				Charlestown, Mass.	

Parents.	Children.	When Born	To whom Married.	When Died.	Where Died or now live.	Occupations, Offices, and Honors.
Barker Danforth 3 and Mary Leland.	James B.	1817	Elizabeth Heath,		Nashville, N. H.	Farmer.
	John,	1819	Single,		Lowell, Mass.	Machinist.
	Mary Anne	1821	John G. Howard,		do do	Hus. Printer.
	Sarah A.	1824	Single,		Nashville, N. H.	
	William F.	1827			Lowell, Mass.	Confectioner.
	Elizabeth A.	1831			Nashville, N. H.	
	Letitia G.	1831			do do	
	Henry S.	1833			do do	
3 James B. Danforth 1 and Elizabeth Heath.	John N.	1843			Nashville, N. H.	
	James L. F.	1845		1847	do do	
	Lucy Anne,	1847		1847	do do	
3 J. G. Howard & Mary A Danforth.	Lucy E.	1843			Nashville, N. H.	
2 Isaac Leland and Jane M. Emory.	Lucy Jane,	1848			New York City.	
James Leland 4 and Hannah Kidder.	Hannah M.	1826			Nashville, N. H.	
	Harriot E.	1829			do do	
	James A.	1830			do do	
	Henry C.	1832			do do	
	George W.	1834			do do	
	Lydia A.	1837			do do	
	Mary J.	1838			do do	
5 Moses Young & Sarah Leland.	Lucy Anne,	1837		1837	Boston, Mass.	
	Hamlin,	1840		1840	do do	
6 Francis Greene & Letitia Leland.	Letitia,	1834			Nashville, N. H.	

CHAPTER VI.

THE POSTERITY OF AMARIAH LELAND,

SON OF EBENEZER, AND GRANDSON OF HENRY.

Children and grandchildren of AMARIAH LELAND, of Eden, Me., son of Ebenezer Leland, and grandson of Henry Leland of Sherburne, Mass.; born in Sherburne, 1710; married Ursula Lovett; removed to Eden, Me., in 1769; and died there in 1790.

Parents.	Children.	When Born	To whom Married.	When Died.	Where Died or now live.	Occupations, Offices, and Honors.
Amariah Leland and Ursula Lovett.	Abner,	1735	—Fairweather & Sarah Hopkins,	1783	Sutton, Mass.	Farmer.
	Jesse,	1737	Meriba Burden,	1801	Johnston, R. I.	Farmer.
	Sibella,	1739	— Ballou,	unc.	Smithfield, R. I.	Hus. Farmer.
	Betty,	1741	Benjamin Boice,	do	Sutton, Mass.	Hus. Farmer.
	Chloe,	1744		1800	Sherburne, do	do do
	Abigail,	1746	Samuel Prentice,	unc.	Sutton, do	do do
	Ezra,	1749	Sarah Hamer,	1817	Eden, Me.	Farmer.
Abner Leland 1 and — Fairweather and Sarah Hopkins.	Ebenezer,	1751	Mary Dyer,	1808	Eden, Me.	Painter and Limner.
	Rhoda,	1754	Isaac Bucklin,	unc.	Troy, N. Y.	Hus. Farmer.
	Susannah,	1758	Abel Cole,	1814	Sutton, Mass.	Hus. Farmer.
	Joanna,	1760	Francis Putnam,	unc.	Sutton, Mass.	Hus. Farmer.
Jesse Leland 2 and Meriba Burden.	Philena,	1762	Jona. F. Putnam,	do	do	do do
	Chloe,	1764	Thomas Riley and William Baker,	unc.	Providence, R. I.	Hus. Master Rigger.
	James,	1767	Mary Salisbury,	1845	Eastport, Me.	Mariner.
	William,	1768	Reliance Higgins,	1834	Cooper, do	Farmer.
	Nancy,	1770	Welcome Smith,	unc.	N. Providence, R. I.	Hus. Carpenter.
Benj. Boice and 3 Betty Leland.	Luthana,	1765	Reuben Bates,	unc.	Attleborough, Ms.	Hus. Farmer.
	Joseph,	1767	Abigail Healy,	1816	Barton, Vt.	Farmer.
	Margery,	1769	John Chidel,	1788	Providence, R. I.	Hus. Merchant.
	Meriba,	1771	John Chidel,	1804	do do	do do
	Daniel,	1773	Unmarried,	1847	Killingly, Conn.	Trader.
	Rebecca,	1775		1776	Johnston, R. I.	
Samuel Prentice & 4 Abigail Leland.	Ebenezer,	1775		1798	Sutton, Mass.	
	Betsy,	1777	Timothy Lamson,		Providence, R. I.	Widow.
Ezra Leland 5 and Sarah Hamer.	Rhoda,	1797	Erasmus Clark,		Sturbridge, Mass.	Hus. Farmer.
	John,	1773		1797	Eden, Me.	
	Amariah,	1774	Hannah Higgins,	1822	do do	Master Mariner.
	Ezra,	1776	Hannah Fish,	1833	do do	Mechanic.
	Ebenezer,	1778	Thankful Salisbury	do	do	Farmer.
	David,	1780	Susan Leland,	do	do	Mechanic, J. P.
	Rhoda,	1782	Oliver Higgins,	do	do	Hus. Farmer.
	Daniel,	1784	Sally Anderson,	do	do	Mechanic.
	Sarah,	1786	Zacheus Higgins,	do	do	Hus. Farmer.
	Hannah,	1788	John McFarland,	unc.	Trenton, do	
	Meriam,	1790		1838	Eden, do	
	Huldah,	1792	Henry Higgins,	do	do	
	William,	1795	Betsy Thomas,	do	do	Farmer.
	Betsy,	1797	Benj. McFarland,	do	do	
	Experience	1799	David Hamer,		do	

Parents.	Children.	When Born	To whom Married.	When Died	Where Died or now live	Occupations, Offices, and Honors.
Isaac Bucklin 6 and Rhoda Leland.	Daniel,	1775			Troy, N. Y.	
	Anna,	1777			do do	
	Hannah,	1779			do do	
	Isaac,	1781			do do	
	Sylvanus,	1783			do do	
	four others, names unknown.				do do do do do do	
	Ebenezer Leland 7 and Mary Dyer,	Ursula,	1785	Nehemiah Higgins,		Eden, Me.
	Mary D.	1787		1808	do do	
	Ebenezer,	1789			Deer Isle, Me.	Mariner.
	Benjamin,	1791		1801	do do do	
	Reuben,	1793	Eliza Roberts,		1817 Matineens Isle, do	Fisherman. Deacon.
	Jesse,	1795			1849 Deer Isle do	Insane.
	Betsy,	1798		1800	do do do	
	Nancy,	1802			do do do	
	Hannah,	1807	John Hervey,		Cleveland, Ohio.	Hus. Ship Carpenter

It appears from the town records of Sherburne, Mass., that eight of the nine children of Amariah Leland were born in that town, and it is highly probable that the other, Rhoda, was also born there. The children, with their parents, left Sherburne, between 1755 and 1760, and settled in Providence, R. I., about the year 1760. They all remained in Providence for seven or eight years. Abner, the oldest son, left Providence about the year 1770, and settled in Sutton, Mass., where he remained until his death in 1783. His daughters, Susannah, Joanna, and Philena, married and settled in Sutton. His two sons, James and William, on the death of their father, went to live with their grandfather, upon that part of the island of Mount Desert, in Maine, which afterwards received the corporate name of Eden. They married in Eden and continued to reside there, or in the neighboring town of Trenton, for many years; but at a late period of their lives they both removed to the county of Washington, Me., and remained there until their deaths. His other two daughters, Chloe and Nancy, married and settled in Providence, R. I., or its vicinity. Jesse, the second son of Amariah, established himself in Johnston, R. I., and continued there through life. His son Joseph, married in Johnston, and resided there for several years, and then removed to Barton, Vt., where he remained till his death. Daniel, his other son, settled in Killingly, Conn. His daughter, Luthana, lived and died in Attleborough, Mass., and his two other daughters, Margery and Meriba, both married and died in Providence. Sibella, oldest daughter of Amariah Leland, lived, married and died in Smithfield, R. I. Betty resided with her husband in Sutton, Mass., and died there. Her two children were born in Sutton. Her son Ebenezer was never married. Her daughter Betsy was married in Sutton, March 29th, 1798, and she continued to reside there with her husband, Timothy Lamson, for eight years. They then lived together in Oxford, Mass., for four years, in Dudley, Mass., one year, and in Pomfret, Conn., three years. And she continued to reside in Pomfret, after the death of her husband in 1814, for several years. In 1827 she removed to Providence, R. I., where she has ever since remained. Chloe, the third

daughter of Amariah, was never married. She lived many years in Sutton, but died in Sherburne, Mass. Abigail lived with her husband in Sutton, Mass., and died there. Rhoda married in Rhode Island or Massachusetts, removed with her husband to Troy, N. Y., and died there.

Ezra Leland, third son of Amariah, settled with his father upon the island of Mount Desert, in Maine, about the year 1769. He continued to reside upon that part of the island, which constituted the town of Eden, until his death. Ebenezer Leland, youngest son of Amariah, remained in Providence until after the commencement of the American Revolution. He was in the military service of the United States during a very considerable part of the war. Soon after the peace in 1783, he established himself, with his father and brother Ezra, upon Mount Desert, in Maine, where he continued to reside until his death, in 1808. He was a sergeant in the army during the war, and a captain in the militia after the peace. His children were all born in Eden. His eldest daughter, Ursula, was married in Eden, and she has continued to reside there ever since. Her husband was a master mariner, and died several years ago. With few advantages for education, she has acquired a considerable fund of information. She is a woman of energy, prudence and discretion, and has an uncommon share of practical common sense. And she is a truly pious christian, and a worthy member of the Baptist church.

The descendants of JOANNA LELAND, daughter of Abner Leland, and granddaughter of Amariah Leland; born in Providence, R. I., in 1760; married Francis Putnam; and died in Sutton, Mass.

Parents.	Children.	When Born	To whom Married.	When Died.	Where Died or now live.	Occupation, Offices, and Honors.
Francis Putnam and Joanna Leland.	Nancy, Phœbe,	1784	Isaac Torrey,		Dixfield, Me.	Hus. Blacksmith. do Farmer.
		1786	Daniel Sheffield & Levi Ludden,		Mexico, do	
	Silas, Royal,	1788	Sarah Ludden,		Sutton, Mass.	
	Olive,	1791	Mary A. Seaver,		Westboro', do	
	Maria,	1794			Grafton, do	
	Prudy,	1797	Aaron Elliot,		do do	
	Pliny,	1799	Simon L. Marble,		Sutton, do	Hus. Shoemaker.
Isaac Torrey 1 and Nancy Putnam.	Fanny,	1801	Elizabeth Gray,		Grafton, do	
		1804	James P. Leland,		Ashford, Conn.	See page 67.
	Susan,	1800	Rufus Joffan,		Dixfield, Me.	Hus. Deac. Clothier.
	Adeline,	1802	William Walker,		Wayne, do	
	Isaac G. H. Hall,	1804			Dixfield, do	
Francis P. Joanna L.	1806			do do		
	1808			do do		
1 Rufus Joffan & 1 Susan Torrey.	Jane, Leander,	1808			do do	
		1825			Dixfield, Me. do do	
Daniel Sheffield & 2 Phœbe Putnam.	William, Francis,	1837			Mexico, Me. do do	
		1839				
Silas Putnam 3 and Sarah Ludden.	Asira,	1829			Sutton, Mass.	
	Annette,	1831			do do	
	William,	1833			do do	
	Walter,	1835			do do	
Royal Putnam 4 and Mary A. Seaver.	Maria,	1823			Westboro', Ms.	
	Elisha R. Joanna,	1825			do do	
	Charlotte,	1827			do do	
	Daniel,	1831			do do	
		1833			do do	

Parents.	Children.	When Born	To whom Married.	When Died.	Where reared or now live.	Occupations, Offices, and Honors
Aaron Elliot 5 and Maria Putnam.	Francis J.	1824	Minerva Warren,		Worcester, Mass.	Carpenter.
	Maria A.	1826			Grafton, Mass.	
	Marias M.	1826			do do	
	Stephen D.	1828			do do	
	Sophia B.	1831			do do	
	Aaron,	1833			do do	
Simon L. Marble 6 and Prudy Putnam.	Andrew A.	1823		1831	Sutton, Mass.	
	Mary H.	1825			do do	
	Joanna L.	1828		1832	do do	
	Hannah G.	1831			do do	
	Franklin H.	1833			do do	
	Ann L.	1836			do do	
	Albert A.	1840			do do	
	Martha E.	1842		1845	do do	
Pliny Putnam 7 and Elizabeth Gray.	Leander,	1829			Grafton, Mass.	
	Mary A.	1832		1833	do do	
	Charles,	1834			do do	
	Horace,	1836			do do	
	Pliny M.	1841			do do	
	Mary Jane.	1843		1846	do do	

The descendants of PHILENA LELAND, daughter of Abner Leland, and granddaughter of Amariah Leland, of Eden, Me.; born in Providence, R. I., about 1762; married Jonathan F. Putnam, and now lives in Sutton, Mass.

Jona. F. Putnam and Philena Leland.	Jonathan F. Philena, James,	1787 1789 1795	Harriet Hall, Rufus Burden, Roxanna Burden,		Dudley, Mass. Sutton, Mass. do do	
Jona. F. Putnam & 1 Harriet Hall.	Dennis, Harriet W.	1824 1827	Cath'rine Cummins		Dudley, Mass. do do	
2 Rufus Burden & Philena Putnam.	Mary Anne	1822	Leonard Johnson,		Sutton, Mass.	
James Putnam 3 and Roxanna Burden.	Estes, Roxanna, Sumner,	1823 1825 1827	Sarah King, Caleb Jakeworth,		Sutton, Mass. do do do do	
3 Estes Putnam & 1 Sarah King.	Sarah,	1842			Sutton, Mass.	

The descendants of CHLOE LELAND, daughter of Abner Leland, and granddaughter of Amariah Leland; born in Providence, R. I., in 1764; married Thomas Riley of Cranston, R. I., and William Baker of Providence, R. I.; and died in Providence.

Thomas Riley & Chloe Leland.	William, Charles,	1791 1793	Mary S. Hill,	1813	Cranston, R. I.	Stone Cutter.	
				1800	do do		
William Riley & 1 Mary S. Hill.	Charles L. Mary S.	1808 1810		1813	Cranston, R. I.		
				1813	do do		
William Baker and Chloe Leland.	Henrietta, Abner L.	1797 1799	Martin Smith,	1818	Providence, R. I.	Hus. Mast. Carpen.	
	Lucinda, Anne,	1802 1804		1801 1821	do do do do		
	Joanna L. James L.	1806 1808	Ephraim Martin,	1821	do do do do		
	George W	1810		1805 1830	do do do do		
Martin Smith & 2 Henrietta Baker.	Mary H. Charles L.	1816 1818	Alex. Nickerson,		Walpole, Mass. Providence, R. I.	Hus. Sup. Cotton [Manufactory]	
				1818	do do		
Alex. Nickerson & 1 Mary H. Smith.	Alexander, Henrietta S	1843 1845			Walpole, Mass. do do		
Ephraim Martin 3 and Joanna L. Baker.	Elizabeth, Lucinda B.	1829 1832			Providence, R. I.		
	Mary A. William B.	1836 1837		1838	do do do do		
	Josiah H. Josiah H.	1839 1844		1839	do do do do		

Parents.	Children.	When Born	To whom Married.	When [Died]	Where, Died or now live	Occupations, Offices, and Honors.
Samuel Hopkins 6 and Betsy Leland.	Phoebe,	1826			Trenton, Me.	
	James W.	1828			do do	
	Mary A.	1830			do do	
	Julia,	1832			do do	
	Emily J.	1834			do do	
	Charles,	1835			do do	
	Howard,	1838			1843 do do	
	Russell,	1840			do do	
	Maria,	1842			do do	
Moses Leland 7 and Jerusha Norwood.	Moses,	1826			Cooper, Me.	
	Harriet,	1828			do do	
	Mary,	1830			do do	
	Abner,	1832			do do	
	Thomas,	1835			do do	
Bela Clark and 8 Lydia Leland.	eight children.				Charlotte, Me.	

The descendants of WILLIAM LELAND, son of Abner Leland of Sutton, Mass.; and grandson of Amariah Leland of Eden, Me.; born in Providence, R. I., 1768; removed to Eden in 1783; married Reliance Higgins; and died in Cooper, Me., in 1834.

William Leland and Reliance Higgins.	Sarah,	1790,		1803	Eden, Me.	
	Susan,	1792	David Leland.		do do	Hus. Farmer.
	Mary,	1794	Wheeler Tracey,		Goldshoro' do	do Mariner.
	William,	1797	Elizabeth Estell,		Camden, do	Mariner.
	Peleg T.	1799			do do	do
	Prudence,	1802	John Tibbetts,	1824	At sea.	do
	Bethiah,	1805	Enoch Newman,		Camden, do	Hus. Mariner.
	Sarah,	1808	Ira Giles,		Goldshoro' do	Hus. Farmer.
	Philena K.	1810	William Sumner,		Mariaville, do	do do
	Lydia C.	1813	Benj. C. Norwood,		Goldshoro' do	Hus. Carpenter.
	James,	1816	Martha McPhail,		do do	Hus. Mariner.
Enoch S.	1818	Margaret McPhail,		Cooper, do	Farmer.	
Rebecca,	1821			Calais, do	Trader.	
				1823	Eden, do	
Wheeler Tracey 1 and Mary Leland.	Mary W.	1820	David Joy.		Goldshoro', Me.	
	Leonard B.	1824	Martha Stover,		do do	
	Abner L.	1826			do do	
	Lydia C.	1828	Thomas Southard & John Smellidge,		do do	
	Sally,	1830	Joseph Pendleton,		do do	
	Peleg L.	1831			do do	
	Elizabeth L.	1833			do do	
	Ruth,	1834			do do	
	Julia A. J.	1836			do do	
	George W.	1840			do do	
Flora W.	1842			do do		
1 David Joy and 1 Mary W. Tracey.	Reuben R.	1840			Goldshoro', Me.	
	Abner,	1843			do do	
	Phedora S.	1845			do do	
1 Leonard Tracey & 2 Martha Stover.	Martha E.	1845			Goldshoro', Me.	
John Tibbetts 2 and Prudence Leland.	Rebecca A.	1827	George Fairham,		Camden, Me.	
	Francona,	1829		1843	do do	
	Melvina,	1831			do do	
	Elmira,	1831			do do	
	Margaret,	1832			do do	
	Georgiana,	1834			do do	
2 George Fairham & 1 Rebec. A. Tibbetts.	John T.	1847			Camden, Me.	
Enoch Newman 3 and Bethiah Leland.	Emeline,	1823	Albert Rand,		Goldshoro', Me.	Hus. Mariner.
	Sophronia,	1823	William Rand,		do do	do do
	Reliance L.	1825	Elisha Bickford,		do do	do do
	Augustus B.	1830			do do	
	Joseph,	1833			do do	
	Farnsworth	1839			do do	
	Vienna E.	1841			do do	
	Simeon A.	1843			do do	
Elisha B.	1847			do do		

Parents.	Children.	When Born	To whom Married.	When Died.	Where Died or now live.	Occupations, Offices, and Honors.
3 William Rand & 1 Sophro. Newman.	Reuben, Emily,	1842 1845			Goldsboro', Me. do do	
4 Ira Giles and Sarah Leland.	Lydia, Nancy, Zalrian, Sarah, Helen, Herman,	1831 1833 1835 1837 1839 1841		1841	Mariaville, Me. do do do do do do do do	
5 William Sumner and Philena Leland.	Rebecca A. Mary J. Elbridge A. Benjamin F. William W. Philena A. Alouzo P.A. Blooming'n	1829 1831 1834 1836 1838 1841 1843 1845		1840	Goldsboro', Me. do do do do do do do do do do	
6 Benj. C. Norwood and Lydia C. Leland.	Montgom'y John F. John F. Abiah, Thomas, William, James B. Enoch, Benjamin, Thomas,	1834 1835 1837 1839 1840 1841 1843 1845 1847 1847		1836	Goldsboro', Me. do do do do do do do do do do do do do do	
7 James Leland and Martha McPhail.	Elizabeth, William, Abiah,	1837 1840 1843			Cooper, Me. do do do do	
8 Enoch S. Leland & Margaret McPhail	Reliance, Alonzo,	1841 1844			Canas, Me. do do	

The Descendants of NANCY LELAND, daughter of Abner Leland, and granddaughter of Amariah Leland; born in 1770; married Welcome Smith of North Providence; and died at North Providence about 1839.

1 Welcome Smith and Nancy Leland.	Sarah, Anne, Susan, Silence, Stephen, Eley Anne, Julia Anne,	1790 1792 1794 1798 1803 1806 1808	William Ballou, Marvel Hawkins, George Davis and Joseph Newell, Julia Anne Gray, Henry Butts, Silas Hall,	1794	Smithfield, R. I. do do N. Providence, do do	Hus. Victualler. do Farmer.
1 William Ballou and Sarah Smith.	Eliz'beth W. Reuben, William B. George D. Ebenezer L. Sarah, Ruth A. Oliver P. Sarah J. Nancy L. Smith E.	1809 1811 1813 1815 1818 1820 1822 1824 1826 1828 1830	Joseph Healey, Mary Seymore, Jane Cotton, John Healey, Anne Allen,	1840 1834 1822 1820	Smithfield, R. I. N. Providence, do do do do Providence, Smithfield, do do do do	Hus. Victualler. Victualler. Provision Dealer. Hus. Merchant. do Inn Keeper. Hus. Provision Deal. Provision Dealer.
1 Joseph Healy and E. W. Ballou.	Henry H. Elizabeth, John,	1843 1845 1846			Smithfield, R. I. do do do do	
1 Reuben Ballou and Mary Seymore.	George, Reuben F. Georgiana,	1837 1839 1841			N. Providence, R. I. do do do do	
1 Wm. B. Ballou and Jane Cotton.	Stephen J. Charles H. Abiah, George F.	1839 1841 1843 1845		1842 1845	N. Providence, R. I. do do do do	

Parents.	Children.	When Born	To whom Married.	When Died.	Where born or now live	Occupations, Offices, and Honors.
1 John Healy and 4 Ruth A. Ballou.	William B. Elizabeth M.	1845 1846			Providence, R. I. do do	
1 Oliver P. Ballou & 5 Anne Allen.	Frank A.	1847			Smithfield, R. I.	
Marvel Hawkins 2 and Susan Smith.	Julia Anne, Susan W., Elenora, James E.	1813 1815 1820 1829	Alfred Angel, Edwin Hawkins, Arnold Whipple,		Providence, R. I. N. Providence, do do do 1845 do do	Husband, Farmer.
2 Arnold Whipple & 1 Elenora Hawkins.	Roderick D.	1842			N. Providence, R. I.	
Joseph Newell 3 and Silence Smith.	Matilda E. George, Joseph,	1823 1829 1831		1830 1833	N. Providence, R. I. do do do do	
Henry Butts 4 and Eley Anne Smith.	Charles F. George W. Thomas S.	1822 1822 1833		1822 1824	Providence, R. I. do do do do	
Silas Hall 5 and Julia Anne Smith.	Julia E. A. Jane M. Charles F. Charles H. Silas S. Eley Anne, Stephen S. George H. Mary Anne Eley Anne.	1826 1828 1830 1832 1834 1836 1838 1840 1842 1844		1826 1828 1830 1839 1846	N. Providence, R. I. do do do do do do do do do do do do	

The descendants of LUTHANA LELAND, daughter of Jesse Leland, of Johnston, R. I., and granddaughter of Amariah Leland, of Eden, Me.; born in 1765; married Reuben Bates; and died at Attleborough, Mass.

Reuben Bates and Luthana Leland.	Jesse L. Meriba, Reuben, Susan,	1783 1785 1787 1789	Oney Anness, Caleb Jordan.	1785	Attleboro', Mass. Providence, R. I. do do do do	
Oney Anness 1 and Meriba Bates.	Mary Ann, Benjamin O. Nancy, Rebecca, William M.	1808 1810 1812 1819 1821	Elizabeth Field, Paris Winsor, Harriet Field,	1810 1836	Providence, R. I. do do do do do do do do do	Farmer. Farmer.
1 Benj. O. Anness 1 and Elizabeth Field.	William W. Benoni, Theodore Caroline F. Jesse L.	1836 1838 1839 1841 1843			Providence, R. I. do do do do do do do do	
1 Paris Winsor 2 and Rebecca Anness.	Charlotte L. William B. Mary C.	1842 1845 1847		1844 1846	Providence, R. I. do do do do	
1 Wm. M. Anness & 3 Harriet Field.	Frederick,	1845			Providence, R. I.	
Caleb Jordan 2 and Susan Bates.	William, Wilson M. Luthana, Charles H.	1813 1815 1817 1819	Harriet Munroe, Ruth Potter, Sabrina Coocs,		Providence, R. I. do do 1817 do do do do	Farmer. do Jeweller.
William Jordan 2 and 1 Harriet Munroe.	William A. Mary L. Susan L. Joseph L. Emily E.	1837 1842 1844 1846 1847		1843 1846	Providence, R. I. do do do do do do	
2 Wils'n M. Jordan & 2 Ruth Potter.	Rebecca H.	1835			Providence, R. I.	
2 Chs. H. Jordan 3 and Sabrina Coocs.	Charles H. Americus P Frederick A.	1842 1844 1846			Providence, R. I. do do do do	

The descendants of JOSEPH LELAND, son of Jesse Leland, of Johnston, R. I., and grandson of Amariah Leland, of Eden, Me.; born in 1767; married Abigail Healey; and died in Barton, Vt., in the year 1816.

Parents.	Children.	When Born	To whom Married.	When Died.	Where Died or now live.	Occupations, Offices, and Honors.
Joseph Leland and Abigail Healey.	Clarissa,	1790	Remington Knapp,	1825	Barton, Vt.	Hus. Farmer.
	Jesse,	1796	Lydia Sturtevant,		do do	Farmer.
	Joseph,	1798			do do	do
	George,	1800	Jerusha Wadham,		do do	do
	Leander,	1803	Zilpha Tift,		Milbury, Mass.	Boarding house k'pr
	William,	1807	Melona Minot,		Barton, Vt.	Farmer.
	Albert,	1809	Nancy Meriam,	do do	do	
Remington Knapp 1 and Clarissa Leland.	Nancy,	1810	Richard Pratt,	1828	Barton, Vt.	Farmer. Hus. Farmer.
	David,	1812			do do	
	Mary,	1814			do do	
	Joseph,	1816			do do	
	Abigail,	1818			do do	
	Patience,	1820			do do	
	George,	1823		1843	do do	
1 Richard Pratt & 1 Mary Knapp.	Richard,	1842			Barton, Vt.	
Jesse Leland 2 and Lydia Sturtevant.	Lydia Anne	1823			Milbury, Mass.	
	Joseph P.	1825			Barton, Vt.	
	Daniel,	1835			do do	
	Lucy,	1838			do do	
George Leland 3 and Jerusha Wadham.	Phoebe,	1822			Barton, Vt.	
	George W.	1826			do do	
	Chloe,	1830			do do	
Leander Leland 4 and Zilpha Tift.	Sylvia M.	1829			Milbury, Mass.	
	Richard F.	1833			do do	
	Mary Anne	1837			do do	
	Thomas E.	1840			do do	
	Henry M.	1843			do do	
William Leland 5 and Melona Minot.	Luthena,	1828			Barton, Vt.	
	Willard,	1830			do do	
	Carlos,	1831			do do	
	Abigail,	1834			do do	
	Mary,	1837			do do	
	Warren,	1838			do do	
	Palmer,	1840			do do	
Albert Leland and 6 Nancy Meriam.	John,	1841			Barton, Vt.	
	Orlando,	1844			do do	

The descendants of MARGERY LELAND, daughter of Jesse Leland, of Johnston, R. I., and granddaughter of Amariah Leland, of Eden, Me.; born in 1769; married John Chidel; and died in Providence, R. I., in 1788.

John Chidel & Margery Leland.	Jesse L.	1788		yn'g	Providence, R. I.	
-------------------------------	----------	------	--	------	-------------------	--

The descendants of MERIBA LELAND, daughter of Jesse Leland, of Johnston, R. I., and granddaughter of Amariah Leland, of Eden, Me.; born in 1771; married John Chidel; and died in Providence, R. I., in 1804.

John Chidel and Meriba Leland.	Lydia,	1790	Cyrus Burlingame,	y'ng	Pomfret, Conn.	Hus. Mason. Hus. Carpenter.
	Betsy,	1791	John Gray,		Providence, R. I.	
	John,	1793			do do	
	Daniel,	1795			do do	
	William,	1797			do do	
	Mary,	1799			do do	
	George,	1801	Caroline Humphrey		do do	
	Margery,	1803			do do	
	Jesse,	1803			do do	

Parents.	Children.	When Born.	To whom Married.	When Died.	Where Died or now live.	Occupations, Offices, and Honors.
Cyrus Burlingame 1 and Lydia Chidel.	Henry, Albin, Lydia, Nancy,	1807 1809 1811 1813	Lucy Carpenter,	1809	Providence, R. I. Pomfret, Conn. do do do do	Itinerant Minister.
Albin Burlingame 1 and 1 Lucy Carpenter.	Lucy, Henry, Lydia, Helen, Mary, George, Cyrus,	1832 1834 1836 1838 1840 1842 1844		y'ng	Pomfret, Conn. do do do do do do do do do do	
John Gray 2 and Betsy Chidel.	John, Eliza. George C.	1813 1815 1817	Elizabeth Munroe, Otis Chase, —— Sweet,		Providence, R. I. do do New York,	Jeweller. Hus. Blacksmith. Farmer
2 John Gray 1 and Elizabeth Munroe.	Jacob, John F. George,	1836 1838 1840			Providence, R. I. do do do do	
2 Otis Chase and 2 Eliza Gray.	3 children				Providence, R. I.	
2 George C. Gray and 3 —— Sweet.	3 children.				New York,	
George Chidel 3 and Caroline Humphrey	Albert, George, Edward K. Jesse L. Caroline, Freelove, Harriet,	1827 1829 1831 1835 1838 1841 1843		1829	Providence, R. I. do do do do do do do do do do	

The descendants of BETSY BOICE, daughter of Benjamin Boice and Betsy Leland, and granddaughter of Amariah Leland, of Eden, Me.: born in Sutton, Mass., in the year 1777; married Timothy Lamson; and is living in Providence, R. I., in the year 1850.

Timothy Lamson and Betsy Boice.	Mary M. Ebenezer B Caroline M. Elizabeth M.	1799 1801 1804 1807	Lemuel H. Elliott, James W. Thurber, Nelson S. Eddy, Sarah Wetherbee,		Providence, R. I. 1828 Concord, Mass. Providence, R. I. do do	See Sketch below. Editor & Publisher. Hus. Master Mariner. Hus. Merchant, Man.
Lemuel H. Elliott & Mary M. Lamson.	Albert T.	1818			Providence, R. I.	See Sketch below.
Albert T. Elliott & Sarah Wetherbee.	Mary,	1844			Providence, R. I.	
James W. Thurber and Caroline M Lamson	Edna, Albert E. James N.	1828 1830 1833		1846	Providence, R. I. do do do do	
Nelson T. Eddy & Eliza. M. Lamson.	Adna, Ellen,	1827 1829			Providence, R. I. do do	

Mrs. Mary M. Elliott, the daughter of Timothy Lamson and Betsy Boice, was born in Sutton, Mass., Jan. 3d, 1799. And she removed with her parents while young, from Sutton to Oxford, from Oxford to Dudley, Mass., and from Dudley to Pomfret, Conn., where she was married to Lemuel H. Elliott, April 28, 1817. She has her descent from Henry Leland, the common ancestor of the Leland family in America, through Ebenezer Leland of Sherburne, Mass., Amariah Leland of Eden, Me., Betsy Leland, who married Benjamin Boice of Sutton, Mass., and Betsy Boice, who married Timothy Lamson of Pomfret, Conn. Soon after her marriage, she settled with her husband in Providence, R. I., where they have continued to reside to the present time, 1850. She has strong hopes that she experienced a saving conversion to

Christianity, in the spring of 1834. And during that year she made a public profession of religion, and became a member of the First Baptist Church, in Providence, R. I.; and her connection with that church has remained unbroken to the present time.

Her husband has holden the office of steward of Brown University, since May, 1826, and that of register of the same institution, since September, 1828; the former for nearly twenty-four years, and the latter for more than twenty-one. He has also been a pious and exemplary member of the First Baptist Church in Providence, R. I., for nearly seventeen years, and clerk of the same church for about fourteen years. And he has been elected, from year to year, a member of the board of directors of the Globe Bank, in Providence, since May, 1834, about sixteen years.

Their son, Albert Timothy Elliott, was educated at Brown University, and graduated with the class of 1839. Since he completed his collegiate course, he has been concerned in business as a member of a large commercial and manufacturing establishment, in Providence, R. I.

Ebenezer B. Lamson, brother of Mrs. Elliott, was born in Sutton, Mass. He was a printer, and worked at his trade in Worcester, Boston, and Andover, Mass., and at the time of his death, was concerned as editor and publisher of the newspaper called the Concord Gazette, printed at Concord, Mass. Her sister, Caroline M., was born in Sutton, Mass., and married in Providence, R. I. Her husband was a master mariner, and died in 1836. She has lived in Providence continually since her marriage. Her other sister, Elizabeth M., was born in Oxford, Mass., and married in Providence, R. I. Her husband, at the time of her marriage, was concerned in a manufacturing establishment, in Gloucester, R. I. He soon after changed his place of business to Thompson, Conn., where she resided with her husband for several years. They at length removed to Providence, R. I., but he continued his manufacturing business in Thompson, Conn., in connection with a mercantile establishment in Providence, R. I. He was extensively concerned as a manufacturer and commission merchant; at the time of his death, in 1847. She is now, 1850, a widow, residing in Providence, R. I.

'The descendants of RHODA PRENTICE, daughter of Samuel Prentice and Abigail Leland, and granddaughter of Amariah Leland, of Eden, Me.; born in Sutton, Mass., in 1797; married Erasmus Clark; and was living in Sturbridge, Mass., in 1847.

Parents.	Children.	When Born	To whom Married.	When Died	Where Died or now live.	Occupation, Offices, and Honors.
Erasmus Clark and Rhoda Prentice.	Erasmus,	1826			Sturbridge, Mass.	
	Abigail,	1828			do do	
	Merrick,	1830			do do	
	Esther,	1832			do do	



M. M. Elliott



The descendants of AMARIAH LELAND, son of Ezra Leland, and grandson of Amariah Leland, of Eden, Me.; born in Eden, Me., in 1774; married Hannah Higgins, 1799; and died in Eden, in 1822.

Parents.	Children.	When Born	To whom Married.	When Died	Where Died or now live	Occupations, Offices, and Honors
Amariah Leland and Hannah Higgins.	John,	1799		unc.	West Indies,	Mariner.
	Rhoda,	1801	Cyrus March,		Trenton, Me.	
	Richard,	1803		1824	At Sea,	Mariner.
	Ezra,	1805		1823	At Sea,	do
	Amariah,	1807	Mary A. Brevet,		New York City,	do
	Joseph,	1809		1837	Eden, Me.	do
	Enos,	1811	Frances Scott,		Penobscot Co. Me.	Farmer.
	Henry,	1814	Rachel M S Tinker,		Sedgewick, Me.	Mechanic.
	Emice,	1816		1816	Eden, do	
Enoch H	1818	Irene Rodicks,		do do	Farmer.	
Cyrus March 1 and Rhoda Leland.	Hannah L.	1826			Trenton, Me.	
	John L.	1827			do do	
	Allen M.	1830			do do	
	Cyrus L. A.	1832		1835	do do	
	Ephraim A.	1835			do do	
	Richard A.	1841			do do	
	Frances E.	1841			do do	
	Cyrus R.	1844			do do	
Amariah Leland & 2 Mary A. Brevet.	Emma L.	1831			New York City.	
	Richard A.	1837			do do	
Enos Leland & 3 Frances Scott.	Two children.				Penobscott Co. Me	
Henry Leland 4 and Rachel M. S. Tinker	Abby A. T.	1836		1838	Sedgewick, Me.	
	Lydia L DL	1841			do do	
	Henrietta M	1844			do do	
	John T.	1846			do do	

The descendants of EZRA LELAND, son of Ezra Leland and grandson of Amariah Leland, of Eden, Me.; born in 1776; married Hannah Fish, 1806; and died at Eden, Me., in 1833.

Ezra Leland and Hannah Fish.	Adeline,	1807		1818	Eden, Me.	
	Roswell,	1809	Jane Salisbury,		do do	
	Frederick,	1812	Sarah M. Hopkins,		do do	Mechanic.
	Emily,	1814	Alfred Hopkins,		Trenton, do	
	Maria,	1816	William Hopkins,		do do	
	David H.	1818	Mary Rich,		Eden, do	Mechanic.
Roswell Leland 1 and Jane Salisbury.	Adeline,	1820	John Hopkins,		Trenton, do	
	Nathan,	1823			Eden, do	Mechanic.
	Amanda,	1833			Eden, Me.	
Frederick Leland 2 and Sarah M. Hopkins.	Wash. McF	1837			do do	
	A. Thomas,	1842			do do	
	Edward A.	1842			Eden, Me.	
Alfred Hopkins 3 and Emily Leland.	Joshua W.	1842			do do	
	Clarissa,	1844			do do	
	John R.	1837		1838	Trenton, Me.	
William Hopkins & 4 Maria Leland.	Lyman S.	1839			do do	
	Josephine,	1841			do do	
	Bloomfield,	1843			do do	
David H. Leland & 5 Mary Rich.	Maria,	1841			Trenton, Me.	
					do do	
John Hopkins 6 and Adeline Leland.	Leroy,	1843		1845	Eden, Me.	
	Emily H.	1844			do do	
	Margaret,	1839			Trenton, Me.	
	A. Columb's	1842			do do	
	Nathan L.	1844			do do	

The descendants of EBENEZER LELAND, son of Ezra Leland, and grandson of Amariah Leland, of Eden, Me.; born in 1778; married Thankful Salisbury 1802; and is living in Eden, Me., in 1850.

Parents.	Children.	When Born	To whom Married.	When Died.	Where Died or now live.	Occupations, Offices, and Honors.
Ebenezer Leland and Thankful Salisbury.	Sally,	1803	John McFarland,	1830	Eden, Me.	Shipmaster. do
	Thomas H.	1805	M. A. McFarland.		do do	
	Ira,	1808			In a Foreign Port.	
	Huldah,	1813	James Smith,		Trenton, Me.	
	Hannah,	1815	G. W. McFarland & Isaac Gilpatrick.		do do	
	Eliza A.	1817	William T. Leland.		Eden, do	
	Ebenezer,	1819			do do	
	Mary Jane,	1821	George B. Somes.		1845 Mt. Desert do	
	Thankful,	1823			Eden, do	
Joanna,	1825	Samuel Sugett.	do do			
Benjamin F.	1828		do do			
Ellen A.	1831		do do			
Ezra,	1835		do do			
John McFarland 1 and Sally Leland.	Peninnah,	1824	Ephraim Alley,	1846	Trenton, Me.	Seaman.
	Sherman,	1826			Eden, do	
	Eudora,	1828			do do	
	Ira L.	1830			do do	
	Sanford H.	1832			do do	
	Edward H.	1835			do do	
	Dexter F.	1838			do do	
1 Ephraim Alley & 1 Pen. McFarland.	Josephine,	1843		Trenton, Me.		
	Marcus M.	1845		do do		
Thomas H. Leland 2 and Mary A. McFarland	Orrin,	1828		1846	Eden, Me.	
	Herman D.	1830			do do	
	Eben,	1833			do do	
	Orilla.	1837			do do	
James Smith 3 and Huldah Leland.	Eliza A.	1833		1846	Eden, Me.	
	Isaac H.	1834			Trenton, do	
	Angeline,	1835			do do	
	Andrew E.	1837			do do	
	Norman D.	1839			do do	
	Bloomfield	1840			do do	
	George,	1842			do do	
	Emma B.	1844			do do	
Richmond,	1845		do do			
G. W. McFarland & 4 Hannah Leland & Josiah Gilpatrick & 4 Hannah Leland.	Alphonso	1834		1846	Eden, Me.	
	Eleanora,	1835			do do	
	Frances,				Trenton, Me.	
Rosetta K.	1842		do do			
George B. Somes & 5 Mary J. Leland.	Richmond,			1846	Mt. Desert, Me.	
Samuel Sugett and 6 Joanna Leland.	Eugene H.	1846			Eden, Me.	

The descendants of DAVID LELAND, son of Ezra Leland, and grandson of Amariah Leland, of Eden, Me.; born in 1780; married Susan Leland, 1814; and is living in Eden, 1850.

David Leland and Susan Leland.	Pembroke,	1815	Irene Salisbury,	1822 1845 1836	Eden, Me.	Mechanic. do Shipmaster. do Mariner. do
	Nancy,	1816	Jason Alley,		Trenton, do	
	William T.	1818	Eliza Ann Leland.		Eden, do	
	Juduthum,	1820			do do	
	David,	1821			do do	
	Ezra,	1823			Turks Island,	
	Richard,	1825			Eden, Me.	
	Jonathan,	1827			do do	
	Thomas K.	1829			do do	
	Leon'ra E.	1831			do do	
	Mary Ann,	1832			do do	
	Roxanna C.	1838			do do	

Parents.	Children.	When Born	To whom Married.	When Died.	Where Died or now live.	Occupations, Offices, and Honors.
Pembroke Leland 1 and Irene Salisbury.	Albert J.	1840			Eden, Me.	
	Elizab'th A	1842			do do	
	Anson,	1847			do do	
Jason Alley 2 and Nancy Leland.	Susan A.	1841			Trenton, Me.	
	Mary J.	1843			do do	
	Andrew J.	1845			do do	

The descendants of RHODA LELAND, daughter of Ezra Leland, and granddaughter of Amariah Leland, of Eden, Me.; born in 1782; married Oliver Higgins in 1802; and is now (1850) living at Eden.

Oliver Higgins and Rhoda Leland.	Hannah,	1803	Joseph Loring,		Eden, Me.	
	Polly,	1805			do do	
	Zacheus,	1807			do do	
	Maria,	1809	Benjamin Ash,		Gouldsboro', Me.	
	Rhoda,	1811			Eden, do	
	Ezra,	1814			do do	
	Israel,	1816			do do	
	Experience	1819			do do	
	Mary H.	1819			do do	
Joseph Loring and 1 Hannah Higgins.	Oliver,	1825			do do	
	William H.	1832			do do	
Benjamin Ash 2 and Maria Higgins.	Five children.		Names and births unknown.		Eden, Me. do do	
Alonzo H. Elmira S. Orlando. Elizabeth,	1839				Gouldsboro', Me.	
	1840				do do	
	1843				do do	
	1844				do do	

The descendants of DANIEL LELAND, son of Ezra Leland, and grandson of Amariah Leland of Eden, Me.; born in 1781; married Sally Anderson in 1817; and is now (1850) living at Eden.

Daniel Leland and Sally Anderson.	Daniel,	1817	Jane Hodgdon,		Eden, Me.	Seaman.
	Samuel A.	1821			do do	do
	Mark S.	1823			do do	
	Abigail A	1827			do do	
	Thompson	1830			do do	
	Susan A.	1831			do do	
Daniel Leland & 1 Jane Hodgdon.	Two children.		Names and births unknown.		Eden, Me.	

The descendants of SARAH LELAND, daughter of Ezra Leland, and granddaughter of Amariah Leland, of Eden, Me.; born in 1786; married to Zacheus Higgins in 1809; and is now (1850) living at Eden.

Zacheus Higgins and Sarah Leland.	Adeline,	1809	John A. Hotchkiss,	1845	Eden, Me.	
	Betsy,	1812	Sparrow Nickerson,		do do	
	Ann M.	1813	Stephen Higgins,		do do	
	Sarah,	1815			do do	
	Miriam,	1817	David Rodricks, Jr.	1824	do do	
	Samuel,	1819			do do	
	Zena W.	1822			do do	
John A. Hotchkiss 1 and Adeline Higgins.	Francis O.	1833			Eden, Me.	
	Robert G.	1835			do do	
	Hilpa R.	1838			do do	
	John W.	1840			do do	
S. Nickerson and 2 Betsy Higgins.	Julietta,	1843			Eden, Me.	
Stephen Higgins 3 and Ann M. Higgins.	Adeline H.	1831			Eden, Me.	
	Amos H.	1834			do do	
	Betsy,	1836			do do	
	Samuel N.	1839			do do	
	Charles,	1842			do do	
David Rodricks, Jr. 4 Miriam Higgins.	One child.		Name and birth unknown.		Eden, Me. do do	

The descendants of HANNAH LELAND, daughter of Ezra Leland, and granddaughter of Amariah Leland, of Eden, Me.; born in 1788; married John McFarland in 1819; and died at Trenton, Me., in the year 1840.

Parents.	Children.	When Born	To whom Married.	When Died.	Where Died or now live.	Occupations, Offices, and Honors.
John McFarland and Hannah Leland.	Amariah L.	1819			Trenton, Me.	Seaman.
	Bainbridge,	1821			do do	do
	Ferdinand,	1823			do do	
	Allen,	1826			do do	

The descendants of HULDAH LELAND, daughter of Ezra Leland, and granddaughter of Amariah Leland, of Eden, Me.; born in 1792; married Henry Higgins in 1811; and is now (1850) living at Eden.

Henry Higgins and Huldah Leland.	Deborah,	1812	Moses Grace, Zenos W. Higgins,	1831	Eden, Me.	Hus. Farmer. Hus. Ship Carpenter. Seaman. Seaman. Blacksmith. Farmer.
	Hannah,	1814		do do		
	S. Blythen,	1816		1841	do do	
	Charles H.	1818		Foreign Port.		
	William L.	1820		Eden, Me.		
	Albert MF	1822		do do		
	Amos,	1824		1825	do do	
	George P.	1826		do do		
	Angelia S.	1829		do do		
	Deborah	1832		do do		
Hester A.R.	1834	do do				
Moses Grace and Hannah Higgins.	Sephenia,	1843			Eden, Me.	
	Henrietta,	1845			do do	
	One unkn.				do do	

The descendants of WILLIAM LELAND, son of Ezra Leland, and grandson of Amariah Leland, of Eden, Me.; born in 1795; married Betsy Thomas, 1817, and Lydia Haynes, 1827; and is now (1850) living at Eden.

William Leland and Betsy Thomas and Lydia Haynes.	James M.	1817	Mary Jane, Martha Anderson, <i>William Haynes</i>	1846	Eden, Me.	Shipmaster. Seaman. do Mechanic. Seaman. do
	John,	1818			Boston, Mass.	
	Jane T.	1820			Eden, Me.	
	Amariah,	1822			do do	
	Lucy A. S.	1824			Bucksport, do	
	Perley H.	1828			Lost at sea,	
	Leonard JT	1829			Eden, Me.	
	Mary E.	1831			do do	
	Bahama,	1833			do do	
	Olive A.	1834			do do	
Harvey D.	1836	do do				
Hiram T.	1838	do do				
James M. Leland & 1 Mary Jane	Rebecca J.	1843			Eden, Me.	
	Emma J.	1845			do do	
2 John Leland and	2 children,		Names and births unknown,		Boston, Mass.	
Amariah Leland & 3 Martha Anderson	Martha E.	1844			Eden, Me.	
	Theodore F	1846			do do	

The descendants of EXPERIENCE LELAND, daughter of Ezra Leland, and granddaughter of Amariah Leland, of Eden, Me.; born in 1799; married David Hamer in 1831; and is now (1850) living at Eden.

David Hamer and Experience Leland.	David,	1821	Lydia Paine, Edw'd I. Hodgkins.		Eden, Me.	Seaman. Mechanic.
	Daniel,	1822			do do	
	Sydney,	1824			do do	
	Sarah,	1826			do do	
	John A.	1828			do do	
	Julia A.	1830			do do	
	Phœbe M.	1832			do do	
	Robert B.	1836			do do	

The descendants of BETSY LELAND, daughter of Ezra Leland and granddaughter of Amariah Leland, of Eden, Me.; born in 1797; married Benjamin McFarland in 1833; and is now (1850) living at Eden Me.

Parents.	Children.	When Born	To whom Married.	When Died.	Where Died or now live.	Occupations, Offices, and Honors.
Benj. McFarland and Betsy Leland.	Martha A.	1823	Nelson Hopkins,		Thomaston, Me.	Hus. Seaman.
	Sarah L.	1825				
	Juliette,	1827		unc.	Trenton, do	
	William L.	1830				
	George W.	1833				
	Daniel L.	1835				
	Caroline D.	1838				
Nelson Hopkins & 1 M. A. McFarland.	One child,		Name and birth unknown.			

The descendants of URSULA LELAND, daughter of Ebenezer Leland, and granddaughter of Amariah Leland, of Eden, Me.; born in Eden, Me., 1785; married Nehemiah Higgins, 1804; and is now (1850) living at Eden, Me.

Nehemiah Higgins & Ursula Leland.	Eben L.	1808	Hannah Hamor,		Eden, Me.	Master Mariner.
	Benjamin L.	1814	Lonisa Morley,		do do	
Eben. L. Higgins & 1 Hannah Hamor.	Eveline,	1836			Eden, Me.	
	Ansel B.	1838		1839	do do	
Benj. L. Higgins 2 and Louisa Morley.	Ellen R.	1836			Eden, Me.	
	Zenas H.	1838			do do	
	Naney L.	1840			do do	
	J. Milton T	1842		1848	do do	
	Eben L.	1845			do do	
	Sherm'n W	1847			do do	

The descendants of REUBEN LELAND, son of Ebenezer Leland, and grandson of Amariah Leland, of Eden, Me.; born in 1793; married Eliza Roberts in 1814; and died at Matineus Isle in 1817.

Reuben Leland and Eliza Roberts.	Reuben, 2d.	1816	Clem. Thorndike.		Camden, Me.	
Reub. Leland, 2d., & 1 Clem. Thorndike.	Reuben, 3d.	1845			Camden, Me.	

The descendants of HANNAH LELAND, daughter of Ebenezer Leland, and granddaughter of Amariah Leland, of Eden, Me.; born in 1807; married John Hervey in 1825; and is now (1850) living at Cleveland, Ohio.

John Hervey and Hannah Leland.	Harriet,	1826	Edgar H. Caulkins,		Newark, N. Y.	
	Eliza,	1828			Cleveland, Ohio	
	Mary L.	1831			do do	
	John,	1833			do do	
	James,	1835			do do	
	William,	1837			do do	
Edgar H. Caulkins & 1 Harriet Hervey.	Emily,	1846			Utica, N. Y.	

CHAPTER VII.

THE POSTERITY OF HENRY LELAND,

SON OF HOPESTILL, AND GRANDSON OF HENRY.

The children and grandchildren of HENRY LELAND, son of Hopestill Leland, and grandson of Henry Leland; born in Sherburne, Mass., in the year 1679; married Mary Morse; and died in Sherburne in 1732.

Parents.	Children.	When Born	To whom Married.	When Died.	Where Died or now live.	Occupations, Offices, and Honors.
Henry Leland and Mary Morse.	Jonathan, Mary,	1706	Deborah Leland,	1779	Sherburne, Mass.	Farmer.
	Sarah,	1708	Amos Coolidge,	unc.	do do	Hus. Farmer.
	Kesiah,	1710	Edward Larnard,	1756	do do	do do
	Hepzibath,	1712	Benjamin Kendall,	1736	Framingham, Mass.	do do
	Thankful,	1714	Joseph Brown,	unc.	Sherburne, do	do do
	Ann,	1716	David Leland,	1780	Holliston, do	See Chap. 3, page 26
	Jeremiah,	1718	Aaron Morse,	1742	do do	Hus. Farmer.
	Ezekiel,	1720		1742	Sherburne, do	Farmer.
	Mercy,	1722		1781	do do	do
		1724	Nath'l Windship, & Ralph Day,	1810	Dover, do	Hus. Farmer.
	Beulah, Henry,	1726	Isaac Bullard,	1800	Holliston, do	do do
		1729	Kesiah Bullard,	1797	Sherburne, do	Farmer.
Jonathan Leland and Deborah Leland.	Kesiah,	1732	Eleazer Holbrook,	unc.	Worcester Mass.	Hus. Farmer.
	Jonathan, Lydia,	1734		1834	Sherburne, do	
	Martha,	1735	Abel Holbrook,	1775	do do	do do
	Micah,	1738	Jonathan Frost	1804	Marlboro', N. H.	do do
		1741	Betty Mason and Anna Pratt,	1810	Sherburne, Mass.	Farmer.
					do do	Farmer.
	Jeremiah, Jonathan, Deborah,	1743		1751	do do	
		1747	Mary Leland	1827	do do	do
		1750	Aaron Leland.	1787	do do	See Chapter 8.
Nathl. Windship & 2 Mercy Leland.	Amos,	1745	Mary Bell and Elizabeth May.	1811	Wellfleet, Mass.	See Sketch below.
Ralph Day and Mercy Leland.	John, Mercy, Ralph,	1764	Lois Stimpson,	1845	Needham, Mass.	Farmer.
		1766	Jonathan Battelle,	1841	Dover, do	Hus. Farmer, Deacon.
		1768	Sarah Fisher.	1845	Cambridge, do	Farmer.
Isaac Bullard and Beulah Leland.	Anna, Anna, Isaac, Martha, Olive, Eleazer,	1747		1751	Holliston, Mass.	
		1752	David Whiting,	1842	do do	Hus. Farmer.
		1754	Mary Hill,	1815	do do	Farmer.
		1757	Josiah Burnam,	1843	Ashland, do	Hus. Farmer.
		1761	Ezra Whitney,	1846	Upton, do	do do
		1764	Jemima Hill and Martha Parker,	1825	Holliston, do	Farmer.
					do do	
					do do	
	Mary, Joel,	1767	John Mellen,	1837	do do	Hus. Farm. Col. S Rep
		1770	Lucretia Moulton,	1823	do do	Farmer.
Henry Leland and Kesiah Bullard.	Mary, Jeremiah, Kesiah, Henry, Miriam, James, Jonas, Benjamin,	1753	Samuel Leland,	1812	Sherburne, Mass.	See Chapter 10.
		1754	Elizabeth Deane,	1832	Middlesex, Vt.	Farmer.
		1758	Asa Bullard,	1810	Shrewsbury, do	
		1761	Sarah Phipps,	1836	Sangerville, Me.	do
		1764		1764	Sherburne, Mass.	
		1765		1766	do do	
		1767	Olive Cole,	1843	Westford, do	do
	1768	Phœbe Gates,	1841	Reading, Vt.	do	





Amos Wendships

The twelve children of Henry Leland, were born in Sherburne, Mass.; and they all remained in Sherburne, or Holliston, (a town taken from Sherburne in 1724), through life, except Kesiah and Mercy. Kesiah settled in Framingham, and after a few years residence, died there in 1736. Mercy lived with her first husband in Holliston. He died about the year 1754, and on her second marriage, in 1763, she settled in Needham, Mass., and continued to reside there with her husband until his death. She afterwards lived with her children, part of the time in Needham, and part of the time in Dover, Mass., until her death in 1810.

The children of Jonathan Leland, son of Henry, were all born in Sherburne, Mass., and they all, except Kesiah and Martha, continued to reside there as long as they lived. Kesiah soon after her marriage, left Sherburne for Worcester, Mass., where she afterwards continued to live with her husband. Martha married in Sherburne, about the year 1760, and remained there with her husband till 1774, when they removed to Marlborough, N. H., where she continued to reside until her death in 1804.

Amos Windship, son of Nathaniel Windship and Mercy Leland, was born in Holliston, Mass., on the tenth day of August, 1745. He was connected with Henry Leland, the common ancestor of the Leland family in America, by a line of descent through Hopestill Leland and Henry Leland, of Sherburne, Mass., and Mercy Leland, who married Nathaniel Windship, of Holliston, Mass. He was educated at Harvard University, and graduated with the class of 1771, and was the first of the descendants of Henry Leland who received a collegiate education. He was a physician and surgeon. He received his medical education under the instruction of Dr. Ezekiel Hersey, a physician and surgeon of considerable eminence in Hingham, Mass. He commenced his professional course in Boston, Mass., and after continuing in practice there for a few years, engaged as a naval surgeon on board the United States frigate Alliance, of the squadron under the command of Commodore John Paul Jones, and continued in the active service of his country in that capacity, until the close of the war in 1783. When the relations of peace were established, he visited England, and while there became a member of the London Medical Society, and was appointed a corresponding fellow. After a short residence abroad, he returned to the United States. He received the degree of M. D., from Harvard University, and resumed his practice in Boston. He continued in the discharge of his professional duties there for a series of years, and then removed to Wellfleet, Mass., where he died in 1811. He was highly esteemed in his professional and social relations.

The three children of Mercy Leland by her second husband, were born in Needham, Mass. John Day, the oldest child, settled in Needham, and remained there through life. Mercy, the only daughter, from her marriage in 1784, to her death in 1841, lived with her husband, Jonathan Battelle, in Dover, Mass.; Ralph, the youngest child, married in Dedham, Mass., and died at Cambridge, Mass.

The eight children of Beulah Leland, who married Isaac Bullard, were born in Holliston, Mass., and they all remained there as long as they lived, except Martha and Olive. Martha, on her marriage, settled in Hopkinton, (now Ashland), with her husband, and continued to reside there until her death, in 1841. Olive, from her marriage about the year 1783, to her death in 1846, continued to live in Upton, Mass.

Henry Leland, son of Henry and grandson of Hopestill, had eight children. They were all born in Sherburne, Mass. Two of them died in infancy, and five were married in Sherburne.

Mary continued to live in Sherburne, until her death in 1812. Jeremiah remained in Sherburne until 1781, when he removed to Barre, Mass., where he continued to reside till 1799. He then went to Claremont, N. H., and dwelt there four years. In 1803 he left Claremont for Middlesex, Vt., where he continued to live until his death in 1832.

Kesiah, after the death of her husband, about the year 1808, left Sherburne, Mass., for Shrewsbury, Vt., where she remained till her death in 1810. She left no issue.

Henry lived in Sherburne, Mass., till 1802. He then settled in Hubbardston, Mass., and remained there until 1816, when he removed to Sangerville, Me., where he continued to reside until his death in 1836.

Jonas remained in Sherburne, Mass., until about the year 1800, when he removed to Westford, Mass., where he dwelt until his death in 1843.

Benjamin married about the time he was twenty-one years of age, and settled in Shrewsbury, or Mount Holley, Vt. He continued to live in that part of the country for about fifty years. He died in Reading Vt., in 1841.

The descendants of MARTHA LELAND, daughter of Jonathan Leland and Deborah Leland, and granddaughter of Henry Leland and Ebenezer Leland; born in Sherburne, Mass., in 1738; married Jonathan Frost; and died in Marlborough, N. H., in 1804.

Parents.	Children.	When Born	To whom Married.	When Died.	Where or now live.	Occupations, Offices, and Honors.
Jonathan Frost and Martha Leland. <i>37.16</i>	Hannah,	1761	James Bemis,	unc.	Marlboro', N. H.	Hus. Farmer.
	Joseph,	1763	Zilpha Roberts,	1839	do do	Farmer, State Rep.
	Jonathan,	1765	Beulah Stone,		do do	Farmer.
	Benjamin,	1767	Phœbe Roberts,	unc.	do do	do
	Martha,	1769	Justus Perry and David Wheeler,	1825	Keene, do do do	1st Hus. Physician. 2d Hus. Farmer.
	Elijah,	1771	Elizabeth Farrar,		Thetford, Vt.	Farmer, State Rep.
	Asa,	1773		1773	Sherburne, Mass.	
	Jeremiah,	1776	Eunice Wheeler,	unc.	Canada.	Farmer.
Joseph Frost and Zilpha Roberts. <i>37.16.2</i>	Rachel,		Sally Wheeler,		Marlboro', N. H.	Farmer. do
	Jonathan,		Lucy Wheeler,		do do	
	Joseph,				do do	
	Aaron,		Damarias Maraby,		do do	
	Sylvester,				Fitchburg, Mass.	
	Lowell,				Uncertain.	
	Ebenezer,				do	
Benjamin,				do		
Roxanna,			Daniel Farrar,		Marlboro', N. H.	
Atossa,			Cyrus Stone,	unc.	Mission to India.	
Emily,					Marlboro', N. H.	

Parents.	Children.	When Born	To whom Married.	When Died.	Where or now live	Occupations, Offices, and Honors.
Jonathan Frost 2 and Beulah Stone.	Patty, Asa, Hannah, Cyrus, Lydia, Almira,	1787 1788 1791 1797 1800 1803	Zephaniah Harvey, Harriet Coolidge, Daniel Coolidge, Carline Richardson Daniel Barret,	1835 1831 1823	Marlboro', N. H. do do Sherburne, Mass. Dublin, N. H. Boston, Mass. Marlboro', N. H.	Hus. Farmer. Farmer. Hus. Farmer. Farmer.
Benjamin Frost 3 and Phoebe Roberts.	Charles, Charlotte, Phoebe, Persis,		These children are supposed to be married, but to whom is not known.		In Marlboro', N. H. or its vicinity.	
Justus Perry 4 and Martha Frost.	Silvia, Justus, Martha, Lucretia,	1787 1789 1795 1797	Adolphus Wright, Mary H. Edwards & Hannah Wood, Joseph Lamson and John Foster, John T. Wood.	1842	Keene, N. H. Brattleboro', Vt. do do do do do do	Hus. Deacon, Gent. Merchant. 1st Hus. Merchant. 2d Hus. Sheriff. Hus. Merchant.
4 Justus Perry 1 and Mary H. Edwards. and Hannah Wood.	Horatio J. Mary H. E. Ellen E. Martha A. Henry,	1824 1826 1828 1829 1832	Park'n Tuckerman, Eliza McIntyre,		Keene, N. H. do do do do do do do do	See Sketch. Hus. Gentleman.
4 Joseph Lamson & 2 Martha Perry.	William P.	1819			Palmyra, N. Y.	
4 John T. Wood & 3 Lucretia Perry.	Lucretia J.	1824			Keene, N. H.	
David Wheeler 4 and Martha Frost.	Benja. F. Sumner, Quincy, Virgil,	1805 1807 1809 1811	Mary Ewers, Catharine Vose, 	1839 1813	Uncertain, Keene, N. H. do do do do	Cabinet Maker. Merchant, State Rep. do
4 Benj. F. Wheeler 4 and Mary Ewers.	Sumner, Helen, Martha, John Q. Mary,				in or near Keene, [N. H.]	
4 Sumner Wheeler 5 and Catharine Vose.	Catharine F. Ellen, Mary B. Frank S.	1833 1837 1842 1848			Keene, N. H. do do do do do do	
Elijah Frost, 5 and Elizabeth Farrar.	Levinah, Elizabeth, Selim Benjamin, Perley W. Maria,	1795 1797 1799 1802 1807 1810	Ellsworth Hubbard, Enoch Woods, Lydia Heald, Mary C. Brant, A. D. Ingraham, Seth Nims,	1832 1825	Sullivan, N. H. Newport, do Sullivan, do Thetford, Yt. Sullivan, N. H. do do	Hus. Farmer. do Mechanic. Farmer, Deacon, S. R. Farmer, Deacon, Mechanic. Hus. Farmer.

Horatio Justus Perry, son of Justus Perry, and grandson of Justus Perry and Martha Frost, born in 1824, is a graduate of Harvard University of the class of 1844, and holds the office of secretary of legation to the court of Spain, under the government of the United States.

The descendants of MICAH LELAND, son of Jonathan Leland and Deborah Leland, and grandson of Henry Leland and Ebenezer Leland; born in Sherburne, Mass., in the year 1741; married Betty Mason and Anna Pratt; and died at Sherburne in 1810.

Parents.	Children.	When Born	To whom Married.	When Died	Where Died or now live.	Occupation, Offices, and Honors.	
Micah Leland and Betty Mason and Anna Pratt.	Jeremiah,	1764	Nabby Haven,	1847	Sullivan, N. H.	Farmer.	
	Patty,	1767		1771	Sherburne, Mass.		
	Betty,	1770			do do		
	Patty,	1772		1778	do do		
	Anna,	1774		yn'g.	do do		
	Persis,	1776		1778	do do		
	Micah,	1779	Lois Leland,	1847	do do	Farmer, Dea. St Rp.	
	Anna,	1781	Draper Smith,		Dover, do	Hus. Farmer.	
	Calvin,	1784	Nabby Perry,		Natick, do	Farmer.	
	Luther,	1786	Rebecca Roberts, & Daphne Stone, Relief Sawin,	1842	Sherburne, do	do	
	Levi,	1789			do do	do	
Jeremiah Leland 1 and Nabby Haven.	Martin,	1793	Lucinda Allen,	1814	Crown Point, N. Y.	Farmer.	
	Walter,	1796			Portsmouth, N. H.	Soldier in Army.	
	Asa,	1800	Mary A. Browne & Hannah A. Howe,		Sullivan, do	Farmer.	
	Patty, Betsy M.	1804 1806	Josiah Peabody,		do do do do	Hus. Clergyman.	
1 Martin Leland 1 and Lucinda Allen.	Walter A.	1818	Laura A. Wells,	1826	Crown Point, N. Y.	Farmer.	
	Mary Ann,	1822	Charles Averil,		do do do	Hus. Carpenter.	
	Orlando,	1826			do do do		
	Lucinda A.	1828		do do do			
1 Walter A. Leland & 1-1 Laura A. Wells.	Orlando,	1846			Crown Point, N. Y.		
1 Asa Leland and 2 Mary A. Brown.	William M.	1838			Sullivan, N. H.		
1 Josiah Peabody & 3 Betsy M. Leland.	Helen A.	1835			Sullivan, N. H.		
Micah Leland 2 and Lois Leland.	Orlando,	1807	Ursula Cutler,	1836	Westboro', Mass.	Farmer,	
	Augustine,	1808	Lucy A. Brown,		Pineville, S. C.	Teacher.	
	Micah,	1811	Typhenia Bennett,		Framingham, Mass.	Farmer.	
	Evelyn,	1813	Irene Knowlton,		Sherburne, do	do	
	Harrison,	1815	Eunice Hancock,		do do	Teacher.	
	Harriet,	1817	Lorenzo Whipple,		Southboro', do	Hus. Farmer.	
2 Orlando Leland & 1 Ursula Cutler.	Isabella,	1840			Westboro', Mass.		
	Lewis A.	1842			do do		
2 Augustine Leland	Lucy Ann,	1836			Belloyt, Wis.		
2 Micah Leland and 3 Typhenia Bennett.	Hannah S.	1840			Framingham, Mass.		
	Arthur D	1845			do do		
2 Evelyn Leland 4 and Irene Knowlton.	George W.	1845			Sherburne, Mass.		
	Micah,	1847			do do		
	Augustine,	1847			do do		
3 Draper Smith & Anna Leland.	Joseph A.	1813	Louisa B. Howe,	1820	Dover, Mass.	Provision Dealer.	
	Albert L.	1820			do do	Farmer.	
3 Joseph A. Smith & 1 Louisa B. Howe.	Anna L.	1847			Dover, Mass.		
Calvin Leland 4 and Nabby Perry.	Joseph P.	1812		1834	Natick, Mass.	Student, Amherst Col	
	Polly P.	1815	Benjamin Fletcher,		1844	Worcester, do	Hus. Farmer.
	Calvin,	1817	Mary Walcott,			Natick, do	Farmer.
4 Benj. Fletcher & 1 Polly P. Leland.	Joseph P.	1844			Worcester, Mass.		
Luther Leland and 5 Rebecca Babcock.	Albert H.	1813		1814	Sherburne, Mass.		
Levi Leland 6 and Relief Sawin.	Ezra,	1825			Sherburne, Mass.	Farmer.	
	Edward,	1828			do do	do	
	Levi.	1833			do do	do	

Jeremiah Leland, son of Micah, was born in Sherburne, Mass. He was married in Natick, Mass., in 1791, and remained there for seven years after his marriage. In 1798 he left Natick for New Hampshire, and from that time until his death, in 1847, resided in Dublin and Sullivan in that state; two years in the former place and forty-seven in the latter. He was an industrious farmer, and for many years a pious member of the Trinitarian Congregational church in Sullivan. His son Martin, at an early period of his life, settled at Crown Point, N. Y., where he has ever since resided. His other surviving children have always lived in Sullivan. Josiah Peabody, husband of Betsy M. Leland, is a clergyman of the Trinitarian Congregational denomination, and a graduate of Dartmouth College of the class of 1836.

Micah Leland, second son of Micah, was born and married in Sherburne, Mass., and always continued to live there until his death in 1847. He was an intelligent, thriving farmer, and a useful citizen of the town. He was often called upon to discharge the duties of the more important municipal offices, and on one or two occasions was a representative from the town in the general court. For many years he was an exemplary member of the Unitarian Congregational church, in Sherburne, and at the time of his death held the office of deacon. His son Augustine was educated at Brown University, Providence, R. I., and received his degree of A. B. in 1834.

Anna Leland, daughter of Micah, on her marriage, settled in Dover, Mass., where she has ever since lived.

Calvin Leland, third son of Micah, married and settled in Natick, Mass., where he has ever since continued to reside.

Luther and Levi, fourth and fifth sons of Micah, never lived in any place but Sherburne, Mass.

The descendants of JONATHAN LELAND, son of Jonathan Leland and Deborah Leland, and grandson of Henry Leland and Ebenezer Leland; born in Sherburne, Mass., in 1747; married Mary Leland; and died in Sherburne, in 1827.

Parents.	Children.	When Born	To whom Married.	When Died.	Where, Died or now live.	Occupations, Offices, and Honors.
Jonathan Leland and Mary Leland.	Daniel,	1769		1781	Sherburne, Mass.	
	Julia,	1772	Obed Burridge,		Templeton, do	Hus. Farmer.
	Lydia,	1774		1778	Sherburne, do	
	Polly,	1777	Samuel Nichols and — Nichols,		Southboro', do	Hus. Farmer.
	Persis,	1780	Simeon Mann,		Dover, do	Hus. Farmer.
Obed Burridge 1 and Julia Leland.	Daniel,	1783	Rachel Partridge,		Sherburne, do	Farmer.
	Lucinda,	1786	Calvin Richards,		Dover, do	Hus. Farmer.
	Lydia,	1789	Joel Taynter,		Framingham, do	do do
	Julia L.	1802	Jonathan Nichols,		Shrewsbury, Mass.	Hus. Farmer.
1 L. T. Burrigide and Adeline Davis.	Lowell T.	1804	Adeline Davis,		Warwick, do	Farmer.
	Betsy L.	1807	Jason Lamb,		Templeton, do	Hus. Farmer.
1 L. T. Burrigide 1 and Adeline Davis.	Julia L.	1830			Warwick, Mass.	
	Lucey D.	1833			do do	
	Margaret J.	1836			do do	
	Sarah E.	1838			do do	
	Abby A.	1840			do do	
	Adeline M.	1844			do do	

Parents.	Children.	When Born	To whom Married.	When Died.	Where Died or now live.	Occupations, Offices, and Honors.
Samuel Nichols 2 and Polly Leland.	Otis, Jonathan, Mary L.	1798 1802 1807	Sally O. Barber & Mary Bird, Julia Burrage, Sullivan Fay.		Dorchester, Mass. Shrewsbury, do Southboro', do	Farmer. do Hus. Farmer.
Otis Nichols and 2 Sally O. Barber & 1 Mary Bird.	Sally B. Mary E. Henry O. Anna,	1824 1827 1828 1832	George Lyon,		Boston Mass. Dorchester, do do do do do	Hus. Merch'nt Tailor
Simeon Mann 3 and Persis Leland.	Willard, Leland, Ellis,	1803 1805 1808	Abigail Draper, Screpta Burbank, Betsy Wight,	1840 1843	Dover, Mass. do do do do	Farmer. do do
3 Willard Mann 1 and Abigail Draper.	Willard D. Persis A. Abigail D. Albion F.	1829 1831 1833 1837		1844 1835	Dover, Mass. do do do do do do	
3 Ellis Mann 2 and Betsy Wight.	Mary J. Elbridge L. George H.	1831 1834 1840			Dover, Mass. do do do do	
Daniel Leland 4 and Rachel Partridge.	Elijah P. Mary, Eleanor, Samuel N. Electa A.	1811 1815 1817 1819 1822	Elizabeth L. Cutler, Lyman Whitney, Nathaniel Clark, Perley Needham, Henry Partridge,		Sherburne, Mass. do do do do do do Medfield, do	Farmer. Hus. Farmer. do do Farmer. Fork Maker.
4 Elijah P. Leland & 1 Elizab. L. Cutler.	Elbridge, Elizabeth,	1836 1840			Sherburne, Mass. do do	
4 Lyman Whitney 2 and Mary Leland.	Anne M. Mary E. Daniel L. George L.	1841 1843 1845 1848			Sherburne, Mass. do do do do do do	
4 Nathaniel Clark & 3 Eleanor Leland.	Ellen, Electa A.	1845 1846			Sherburne, Mass. do do	
Calvin Richards 5 and Lucinda Leland.	Mary Ann, Calvin. Daniel L. Hannah B. Emeline A. Rebecca W. Lewis M. Adison,	1806 1807 1809 1816 1819 1822 1823 1826	Seth Wight, Lucy Maria Mann, Charles H. Fitz, Wm. M. Thayer, Eliza Harding,	1826 1817	Bellingham, Mass. Dover, do do do do do Medway, do Chelsea, do Medfield, do Boston, do	Hus. Farmer. Farmer. Mechanic. Clergyman. Mechanic. Clerk.
5 Seth Wight 1 and Mary A. Richards.	Francis S. Mary A. R. Adeline A. Martha E. Isabel L. Adison L.	1831 1832 1835 1836 1838 1846			Bellingham, Mass. do do do do do do do do do do	
5 Calvin Richards & 2 Lucy M. Mann.	Lucy M. Jane A.	1842 1844			Dover, Mass. do do	
5 Chas. H. Fitts & 3 E. A. Richards.	Calvin R. Julius A.	1840 1844			Medway, Mass. do do	
5 L. M. Richards & 4 Eliza Harding.	Ella M.	1847			Medfield, Mass.	
Joel Taynter 6 and Lydia Leland.	Lydia L. Lucy M. Elizabeth, Persis A.	1822 1824 1826 1829	Nathan H. Moore, John M. Boyd,	1824	S. Braintree, Mass. Framingham, do Marlboro', do Framingham, do	Hus. Depot Agent. Hus. Shoe Dealer.
6 Nathan H. Moore 1 and Lydia L. Taynter.	Charles M. Alvin T. Ella F.	1840 1842 1845		1844	Framingham, Mass. S. Braintree, do do do	
6 John M. Boyd & 2 Elizab. Taynter.	Francis M.	1847			Marlboro', Mass.	

The children of Jonathan Leland were all born in Sherburne, Mass. Daniel, his only son, has from his birth to the present time, March, 1850,

lived upon the farm in Sherburne, which has been owned and occupied by his ancestors for a long period of time. He is a successful farmer, and a highly respectable man. The five daughters of Jonathan, when they were married, left Sherburne and settled in different places in Massachusetts; and they have lived for many years in the places where they now reside. William M. Thayer, the husband of Rebecca W. Richards, daughter of Calvin Richards and Lucinda Leland, is a graduate of Brown University, of the class of 1843, and a clergyman of the Trinitarian Congregational denomination.

The descendants of AMOS WINDSHIP, son of Nathaniel Windship and Mercy Leland, and grandson of Henry Leland: born in Holliston, Mass., in 1745: married Mary Bell and Elizabeth May; and died in Wellfleet, Mass., in 1811.

Parents.	Children.	When Born	To whom Married.	When Died	Where Died or now live.	Occupation, Offices, and Honors.
Amos Windship and Mary Bell and Elizabeth May.	Charles W.	1774	Catharine May and Martha R. Zeigler,		Boston, Mass.	See Sketch below.
	Desire,	1777	Warren Hall and Charles Freeman,	1843	Castine, Me.	Hus. Farmer.
	Sally,	1780	Charles Stuart,	1830	Boston, Mass.	Hus. Master Mariner.
	John C. M.	1789		1814	Rapides, Louisiana.	See Sketch below.
	Elizabeth,	1793	Joseph R. Folsom,		Bucksport, Me.	Hus. Merchant.
I C. W. Windship & Catharine May and Martha R. Zeigler.	Letsome,	1795		1818	At sea.	Mariner. [grow.
	Charlotte,	1798	Joseph Cowdin,	1820	Cincinnati, Ohio.	Hus. U.S. Cons'l Glas-
	Louisa M.	1809	Susan Barker,		Roxbury, Mass.	See Sketch below.
I C. M. Windship and Susan Barker.		1819	Hamilton Willis,		Boston, do	Hus. Broker.
	Charles M.	1832			Roxbury, Mass.	
	George B.	1834			do do	
	Jerome M.	1837			do do	
Warren Hall and 2 Desire Windship.	Frances V.	1840			do do	
	Adelaide,	1799	George H. Freeman unc.		Bluchill, Me.	Hus. Imholder.
2 Geo. H. Freeman 1 and Adelaide Hall.	Ellen.	1825	Oliver S. Godfrey,		Taunton, Mass.	Hus. Merchant.
	Adelaide,	1831			Bangor, Me.	
	Edwin,	1833			Searsport, do	Master Mariner.
Joseph R. Folsom 3 and Elizabeth Windship.	DeForest,		— Curtis,		New York City,	Clergyman.
	Wallace,				Bucksport, Me	
	DeWitt,				do do	
	Clara,				do do	
	Mary,				do do	
Joseph Cowdin and 4 Charlo. Windship.	Charlotte,	1825	William Sandford,	1848	Bangor, Me.	
	Charlotte,	1847			Bangor, Me.	
4 Wm. Sanford and 1 Charl. M. Cowdin.						

Charles W. Windship, son of Amos Windship, is a graduate of Harvard University of the class of 1793. He is of the medical profession. He was educated as a physician and surgeon, under the instruction of the late Dr. Samuel Danforth, of Boston, Mass. He is a member of the Massachusetts Medical Society, and a scientific and skilful physician. And for many years he was in extensive practice in Roxbury, Mass.; but several years ago he withdrew from the active part of his professional pursuits, and he is now, 1850, in retirement, living with his daughter in Boston, Mass.

His son, Charles M. Windship, is also a physician. He was educated at the medical school in Harvard University, and received his graduating degree of M. D., from that institution in 1829. And he has been in practice in Roxbury Mass., about twenty years. He is a member of the Massachusetts Medical Society.

John C. M. Windship, second son of Amos Windship, was also educated at Harvard University, and graduated with the class of 1809. He studied law and commenced practice in his profession in Rapides, Louisiana, but died in 1804, at the age of twenty-five.

The descendants of JOHN DAY, son of Ralph Day and Mercy Leland, and grandson of Henry Leland; born in Needham, Mass., in the year 1764; married Lois Stimpson; and died in Needham, Mass., in 1845.

Parents.	Children.	When Born	To whom Married.	When Died.	Where Died or now live.	Occupations, Offices, and Honors.
John Day and Lois Stimpson.	Mary, Lucinda, Hanna, John	1791 1793	Thaddeus Bullen, Aaron Smith,	1829 1821 1831 1831	Needham, Mass. Hopkinton, do do do Connecticut,	Hus. Farmer. do do
Thaddeus Bullen and Mary Day.	Lydia, Nancy, Abiram, Thaddeus, Mary Ann, Lucinda.	1809 1811 1813 1815 1818 1820	Augustus Phipps, John Griggs, Mary Anne Smith, Emily Page, Eliphalet Colburn, Hubbard Hall,		Hopkinton, Mass. Needham, do Dedham, do Richmond, Va. Dedham, Mass. Medway, do	Hus. Farmer. do do Farmer. Hus. Farmer. do do
Augustus Phipps & Lydia Bullen.	Adelaide, Eliza,	1837 1840			Hopkinton, Mass. do do	
John Griggs and Nancy Bullen.	Mary Anne, George, Sarah, Fanny, Emma F.	1834 1836 1839 1841 1846			Needham, Mass. do do do do do do do do	
Abiram Bullen & Mary Anne Smith.	Charles, Lowell,	1836 1841			Dedham, Mass. do do	
Eliphalet Colburn and Mary Anne Bullen.	Henry B. Willard C. Charles E. Sidney E. Virginia M.	1839 1841 1843 1845 1848			Dedham, Mass. do do do do do do do do	
Hubbard Hall and Lucinda Bullen.	Josiah, Charles, Clara,	1842 1843 1846		1845	Medway, Mass. do do do do	
Aaron Smith and Lucinda Day.	Aaron A.	1823		1848	Hopkinton, Mass.	

The descendants of MERCY DAY, daughter of Ralph Day and Mercy Leland, and granddaughter of Henry Leland; born in Needham, Mass., in 1766; married Jonathan Battelle; and died in Dover, Mass., in 1841.

Jonathan Battelle and Mercy Day.	Hannah, Jonathan, Ralph, Clarissa, Leonard, Mercy, Adeline, Isaac, Mehetabel,	1785 1786 1790 1792 1795 1798 1801 1805 1807	George Cleveland, Hannah Wight, Patty Allen, Leonard Morse, Mary Fisher, Benj. Converse, Elijah Perry,	1848 1841 1800 1808	Dover, Mass. do do do do Sherburne, do Needham, do Dover, do Roxbury, do Dover, do do do	Hus. Farmer. Farmer. do Hus. Farmer. Trader. Hus. Provision Deal. See Chapter 8.
George Cleveland and Hannah Battelle.	Hannah, Mary Anne, William, Isaac,	1809 1810 1812 1814		1815	Dover, Mass. do do do do do do	Farmer.

Parents.	Children.	When Born	To whom Married.	When Died	Where born or now live	Occupations, Offices, and Honors.
Jonathan Battelle & John, 2 Hannah Wight.		1811			Dover, Mass.	Farmer.
Ralph Battelle 3 and Patty Allen.	Ralph A. Martha, Willard, Caroline, Mary C.	1816 1818 1822 1826 1833	Charlotte Hutson, Lavina Lovell,	1840	Medfield, Mass. Dover, do Medfield, do Dover, do Dover, do	Farmer. do do
Leonard Morse 4 and Clarissa Battelle.	Adeline, Leonard T. Augusta, J. Curtis, Elen,	1823 1825 1828 1832 1835	James C. Salisbury,		Sherburne, Mass. do do do do do do do do	Hus. Farmer. Farmer.
4 J. C. Salisbury & 1 Clarissa A. Morse.	Martha A.	1846			Sherburne, Mass.	
Leonard Battelle 5 and Mary Fisher.	Mary E. Caroline E. George L. Ellen L. Joseph W. Francis E.	1824 1827 1829 1831 1833 1841		1841	Needham, Mass. Needham, do do do Needham, do do do do do	
Benj. Converse 6 and Adeline Battelle.	Benja. B. A. Endora, Granville S.	1824 1828 1833	Hannah E. Brooks,		Roxbury, Mass. do do do do	Merchant.
Elijah Perry 7 and Mehetabel Battelle.	Caroline, Elliot, Leonard B. Ellen E.	1834 1837 1841 1847			Dover, Mass. do do do do do do	

The descendants of RALPH DAY, son of Ralph Day and Mercy Leland, and grandson of Henry Leland: born in Needham, Mass., in 1768; married Sarah Fisher; and died in Cambridge, Mass., in 1815.

Ralph Day, and Sarah Fisher.	Sarah, Betsy, Josiah F.	1794 1796 1798	Aaron D. Mayo, Joseph Converse, Mary A. Savage & Mary Ann Field.	1842	Roxbury, Mass. Worcester, do Portland, Me.	Hus. Trader. Hus. Provision Deal. Paper Manufacturer.
	Pamelia, Ralph,	1800 1801	Adol. B. Converse, Mary Allen,		do do Cambridge, do	Hus. Teacher. Carpenter.
Aaron D. Mayo, 1 and Sarah Day.	Sarah, Matilda E. Thomas H. Thomas H. Sarah A. Helen L. Susan H.	1821 1822 1824 1826 1828 1831 1834	Sidney R. Dow,	1821	Andover, Mass. do do do do Manchester, N. H. Boston, Mass. Watertown, do Andover, do	Ornamental Painter.
1 Sidney R. Dow & 1 Matilda E. Mayo.	Edward,	1844			Andover, Mass.	
Joseph Converse 2 and Betsy Day.	Mary Anne Joseph H. Charles E. Helen M.	1821 1823 1826 1832		1823 1839	Boston, Mass. do do Worcester, do do do	Merchant. do
Josiah F. Day 3 and Mary Ann Savage, and Mary Ann Field.	Richard L. Joseph M. Ralph H. Helen M. E. Josiah F. Warren T. E. Helen M. E. Emma T. Charles E. B.	1823 1824 1826 1831 1833 1835 1837 1842 1846		1832 1839	Portland, Me. Boston, Mass. Portland, Me. do do do do do do do do do do	Trader. Lawyer. Mechanic.
A. B. Converse 4 and Pamelia Day.	Costello D. O. Marietta Philomelia, Helvina A. Ferd. A. W.	1822 1826 1827 1834 1837	Josiah Merrill,	1826	Andover Mass Portland, Me. Hartford, Vt. Portland, Me. do do	Teacher. Hus. Clergyman.

Parents.	Children.	When Born	To whom Married.	When Died.	Where Died or now live.	Occupations, Offices, and Honors.
Ralph Day 5 and Mary Allen.	Ardelia A.	1832			Cambridge, Mass.	
	Alphonso C.	1833			do do	
	Charles A.	1835			do do	
	Warren F.	1837		1840	do do	
	Lavina F.	1839			do do	

The descendants of ANNA BULLARD, daughter of Isaac Bullard and Beulah Leland, and granddaughter of Henry Leland; born in Sherburne, Mass., in 1752; married David Whiting; and died in Holliston, Mass., in 1842.

David Whiting and Anna Bullard.	Nathan, Rhoda, Eda, Anna, Sarah, Asa, Elihu, Daniel, Amos, Betsy, Martin, Joanna,	1774 1776 1778 1780 1782 1784 1785 1786 1788 1789 1791 1794	Mille Partridge, Wm. M. Hemenway John Eames, Clarissa Hill, M. Rockwood, Sarah Bridges, Eli Phipps,	1818 1834 1842 unc. 1846 1823	Holliston, Mass. do do Leverett, do Hopkinton, do Holliston, do do do Barre, do Holliston, do Grand Gulf, Miss. Holliston, Mass. Natchez, Miss. Hopkinton, Mass.	Farmer. Farmer. do do Lawyer. do
Nathan Whiting & 1 Mille Partridge.	Nathan P. Rowena W.	1805 1814	Olive Chase, Aaron Leland,		Holliston, Mass. Springfield, do	Boot Maker. See Chapter 9.
1 Nath'u P. Whiting 1 and Olive Chase.	Amos, William H. Charles, Edward, Sabra Jane George E. Rowena, Albert,	1829 1831 1833 1833 1834 1840 1842 1848		1849 1844 1848	Medway, Mass. Holliston, do do do do do do do do do do do	Music Teacher.
Wm. Hemenway & 2 Eda Whiting.	Almond, William,	1802 1805	Betsy C. Thayer, Roxana Boutwell,	1839	North Leverett, Ms. do do do	Farmer. do Captain.
2 A. Hemenway & 1 Betsy C. Thayer.	Catharine J. Almond D.	1826 1832			North Leverett, Ms. do do do	
2 W. Hemenway & 2 Roxana Boutwell.	Mary E.	1833			North Leverett, Ms.	
Asa Whiting 3 and Clarissa Hill.	Mary G. Clarissa H. Harriot,	1807 1811 1818	Seth Thayer, Benjamin Flagg,	1831	Holliston, Mass. Cincinnati, Ohio, Milbury, Mass.	Hus. Merchant. do do
3 Seth Thayer and 1 Clar. H. Whiting.	Mary W. Charles H.	1833 1835		1834 1835	Holliston, Mass. Worcester, do	
3 Benjamin Flagg 2 and Harriot Whiting.	Francis W. George A. Henry T.	1841 1845 1848			Milbury, Mass. do do do do	
Daniel Whiting 4 and Sarah Bridges.	Harrison, Samuel, Jason C. Eliza Ann, Willard J. Nelson, Elbridge, Gerry,	1804 1808 1810 1812 1815 1828 1829 1829	Deborah Mellen, Ann Richardson, Mary G. Bridges, William Horton, Sarah M. Belcher,	1828	Holliston, Mass. Medway, do New York City, do do do Boston, Mass. Holliston, do do do do do	Farmer. Shoe Manufacturer. Leather Manufac. Hus. do do Police Officer. Comb Maker.
4 Harrison Whiting 1 and Deborah Mellen.	George A. Edwin F. Timothy M Sidney A. Georgiana, Henry H. Charles R. James N.	1827 1830 1832 1835 1838 1841 1844 1846		1844	Holliston, Mass. do do do do do do do do do do do do	Boot Maker. Farmer. Farmer. Farmer.
4 Samuel Whiting 2 and Ann Richardson.	Francis M. Thomas J. Emeline D. Perez M.	1829 1831 1844 1847		1848	Medway, Mass. do do do do Natick, do	Shoe Maker.

Parents.	Children.	When Born	To whom Married.	When Died.	Where Died or now live	Occupations, Offices, and Honors.
4 J. C. Whiting & 3 Mary G. Bridges.	Francis N.	1842			New York City.	
4 Wm. Horton and Eliza A. Whiting.	Elizabeth A.	1835			New York City.	
	William H.	1841			do do do	
	George D.	1846			do do do	
4 W. J. Whiting & 5 Sarah W. Belcher.	Sarah, J.	1844			Boston, Mass.	
Eli Phipps 5 and Betsy Whiting.	Joanna W.	1814	Elijah Kingsbury,		Holliston, Mass.	
	Anron,	1816			Marlboro', N. J.	School Teacher.
	William,	1819			Holliston, Mass.	Farmer.
	Sarah,	1823			do do	
	Martin,	1825	A. H. Robinson.		do do	Merchant.
	Cornelia	1830			do do	
5 Elijah Kingsbury 1 and Joanna W. Phipps.	Maria,	1834			Holliston, Mass.	
	Sarah,	1842		1842	do do	
	Ellen,	1843			do do	
	Rhoda,	1845		1845	do do	
	Henry,	1846		1849	do do	
	Willis,	1848			do do	

The descendants of MARTHA BULLARD, daughter of Isaac Bullard and Beulah Leland, and granddaughter of Henry Leland: born in Holliston, Mass., in 1757; married Josiah Burnam; and died in Ashland, Mass., in 1843.

Josiah Burnam and Martha Bullard.	John, Josiah, Isaac,	1789 1794 1796	Nancy Price, Patty Clatlin, Isaac,		Ashland, Mass. do do do do	Farmer. do do
Josiah Burnam 1 and Patty Clatlin.	George, William, Eliza A. Martha, Henry C. Adelia,	1818 1822 1827 1830 1836	Martha Pierce, Benja. A. Phipps, Martha, Henry C. Adelia,		Ashland, Mass. do do Hopkinton, Mass. Ashland, do do do do do	Paper Maker. Hus. Farmer. do do

The descendants of ELEAZER BULLARD, son of Isaac Bullard and Beulah Leland, and grandson of Henry Leland: born in Holliston in 1764; married Jemima Hill and Martha Parker; and died in Holliston in 1825.

Eleazer Bullard and Jemima Hill and Martha Parker.	Henry, Charles, Ruth, Jemima, Josiah, Eleazer, Joseph,	1791 1795 1798 1804 1809 1812 1816	Emice Barber, Catharine Stodder, James M. Cutler, Adeline Greely, Maria Stodder, C. A. Williams and Sarah Felt,		Sangerville, Me. Boston, Mass. 1845 Holliston, Mass. do do Milford, do Boston, do West Medway, Ms.	Farmer. Provision Dealer. Hus. Wheelwright. Stable Keeper. Provision Dealer. do do
Henry Bullard 1 and Eunice Barber.	Nelson, Angeline, Nancy J. Emice, Timothy H. Henry Julia Ann,	1817 1818 1821 1824 1827 1829 1831	Susan M. Plummer David Gilman, Henry L. Hawes,		Sangerville, Me. Levant, do Medway, Mass. Levant, Me. Medway, Mass. Sangerville, Me. do do	Farmer.
1 David Gilman 1 and Angeline Bullard.	Allen, Caroline, Harriet,				Levant, Me. do do do do	
1 H. L. Hawes & 2 Nancy J. Bullard.	Elizabeth, Gilbert,				Medway, Mass. do do	
Charles Bullard & 2 Catharine Stodder.	Charles H.	1829			Charlestown, Mass.	Clerk.
James M. Cutler 3 and Jemima Bullard.	Nelson, Henry, Aibert, Ellen,	1827 1839			Holliston, Mass. do do do do do do	

Parents.	Children.	When Born	To whom Married.	When Died.	Where Died or now live.	Occupations, Offices, and Honors.
Josiah Bullard & 4 Adeline Greely.	Eugene, Lucy,				Milford, Mass. do do	
Eleazer Bullard 5 and Maria Stodder.	Maria, Eleazer, Ruth,	1834 1837 1847			Boston, Mass. do do do do	
Joseph Bullard 6 and Sarah Felt.	Henry F. George, Clara, Joel, An Infant.	1841 1843 1845 1847 1849			Medway, Mass. do do do do do do do do	

The descendants of MARY BULLARD, daughter of Isaac Bullard and Beulah Leland, and granddaughter of Henry Leland; born in Holliston, Mass., in 1767; married John Mellen; and died in Holliston in 1837.

John Mellen and Mary Bullard.	Ezoa, Sally, Mary, John, Beulah L. Robert, Puah,	1790 1792 1795 1799 1802 1805 1807	Salmon Leland, Luke Leland, Thomas Morse, Sally Brooks, Samuel Payson, Lucinda Gibbs, Lewis Putnam,		Cato, N. Y. Grafton, Mass. Westboro', Holliston, do Medford, Westboro'.	See Page 127. do do do Hus. Farmer. Farmer. Hus. Farmer. Soap Manufacturer, Hus. Farmer.
Thomas Morse 3 and Mary Mellen.	Charles, Mary L., Martha A. Thomas M. Susan P.	1817 1822 1825 1827 18 2	Isabella Whitmore.		Westboro', Mass. do do do do do do do do	Farmer.
3 Charles Morse & 1 Isabella Whitmore	Louisa R. Mary T.	1844 1847			Westboro', Mass. do do	
John Mellen and 4 Sally Brooks.	Sarah B.	1828			Holliston, Mass.	
Samuel Payson 5 and Beulah L. Mellen.	Adley P. Nancy E. Mary R. Maria R. Caroline L. Sarah F. John M.	1825 1828 1830 1830 1833 1835 1840	Benj. Rockwood,		Holliston, Mass. do do do do do do do do do do	
Robert Mellen 6 and Lucinda Gibbs.	Adrian L. Albion L. Alfred L.	1832 1834 1838			Medford, Mass. do do do do	
Lewis Putnam 7 and Puah Mellen.	Jane M. Mary M. Albert L.	1832 1834 1838			Westboro', Mass. do do do do	

Ezoa Mellen and Sally Mellen married their fourth cousins, Salmon Leland and Luke Leland, of the posterity of James Leland.

The descendants of JOEL BULLARD, son of Isaac Bullard and Beulah Leland, and grandson of Henry Leland; born in Holliston, Mass., in 1770; married Lucretia Moulton; and died in Holliston in 1823.

Joel Bullard and Lucretia Moulton.	Harriot, Levi, Lyman, Esther, Joel, Isaac, Lucretia, Elizabeth,	1797 1799 1801 1804 1806 1808 1810 1813		unc. 1823 unc.	With the Mormons. New Hampshire. Holliston, Mass. Vermont. With the Mormons. do do do Vermont. With the Mormons.
------------------------------------	---	--	--	----------------------	---

The descendants of JEREMIAH LELAND, son of Henry Leland, and grandson of Henry Leland; born in Sherburne, Mass., in 1754; married Elizabeth Dean; and died in Middlesex, Washington county, Vt., in 1832.

Parents.	Children.	When Born	To whom Married.	When Died	Where or now live	Occupations, Offices, and Honors.
Jeremiah Leland and Elizabeth Dean.	James,	1780			Middlesex, Vt.	Farmer.
	Rufus,	1781	Mariann Dunsmoor	1849	do do	do
	Betsy,	1785	Josiah Holden,		do do	Hus. Farmer.
	Jeremiah,	1785	Abigail Chaffee,		do do	Farmer.
Rufus Leland 1 and Mariann Dunsmoor	Mary K.	1806	S. W. Chamberlin,		Middlesex, Vt.	Hus. Farmer.
	Harriet,	1808		1809	do do	
	Rufus,	1809		1811	do do	
	William,	1811	Fanny Beckwith,		do do	Farmer.
	Rufus,	1813		1822	Charlestown, N. H.	
	Betsy,	1815	Wm. Dunsmoor.	1838	do do	Hus. Merchant.
	Jeremiah,	1821	Louisa Daniels.		Middlesex, Vt.	Farmer.
I T. W. Chamberlin 1 and Mary K. Leland.	Leonora,	1833			Middlesex, Vt.	
	Joseph B.	1842			do do	
I William Leland 2 and Fanny Beckwith.	Mariann,	1834			Middlesex, Vt.	
	Rufus,	1836			do do	
	Esther,	1839			do do	
	Wm. L.	1840			do do	
	Horace,	1844		1845	do do	
	Maurice,	1846			do do	
Josiah Holden 2 and Betsy Leland.	Elizabeth,	1808	Samuel Warren,	1841	Middlesex, Vt.	Hus. Farmer.
	George W.	1809			do do	Farmer.
	John A.	1811	Jane Bright,		Boston, Mass.	Provision Dealer.
	James,	1813	Patience L. Barber.		La Grange, Wis.	Farmer.
	Emily K.	1816	Edward L. Mayo,		Sycamore, Ill.	Hus. Lawyer.
	Nathaniel G.	1818	Elvira Janes,		La Grange, Wis.	Farmer.
	William,	1820		1840	Middlesex, Vt.	do
	Sophia A.	1823	Sylvester Daniels,		do do	Hus. Farmer.
	Matilda C.	1824			do do	
	Mary.	1826			do do	
2 Samuel Warren & 1 Eliz. D. Holden.	Josiah H.	1835			Middlesex, Vt.	
	Jane E	1838			do do	
2 John A. Holden & 2 Jane Bright.	Louisa J.	1844			Boston, Mass.	
	Susan F.	1845			do do	
2 James Holden 3 and Patience L. Barber.	Caroline B.	1842			La Grange, Wis.	
	William,	1843			do do	
	Nauv J.	1846			do do do	
2 Ed. L. Mayo and 4 Emily K. Holden.	William.	1841		1843	Sycamore, Ill.	
	Leonard L.	1843			do do	
	Letice A.	1845			do do	
	George.	1848			do do	
2 N. G. Holden & 5 Elvira Janes.	Albert,	1845			La Grange, Wis.	
2 Sylv. Daniels and 6 Sophia A. Holden.	Elmira,	1846		1847	Middlesex, Vt.	
Jeremiah Leland 3 and Abigail Chaffee.	Harriet,	1811	Wm. A. Nichols,		Middlesex, Vt.	Hus. Farmer.
	George,	1813	Czarina Daniels,		do do	Farmer.
	James,	1815	Mary A. Loomis,		do do	do
	Catharine,	1818		1837	do do	
	Jarvil C.	1821			do do	Farmer.
	Otis C.	1828			do do	do
3 Wm. A. Nichols 1 and Harriet Leland.	James H.	1831			Middlesex, Vt.	
	Helen J.	1833			do do	
	George L.	1834			do do	
	John D.	1836			do do	
	Catharine L.	1840			do do	
	Ann J.	1842			do do	
	Eugene,	1843			do do	
3 George Leland & 2 Czarina Daniels.	Wilmer A.	1845			Middlesex, Vt.	
	Jerome W.	1847			do do	
3 James Leland & 3 Mary A. Loomis.	Mary E.	1842			Middlesex, Vt.	
	Catharine L.	1846			do do	

James Leland, son of Jeremiah, was born in Sherburne, Mass., in 1780, in 1781 removed with his father from Sherburne to Barre, Mass., and lived there till 1797. He then went to Claremont, N. H., and resided there till 1805. He then lived in Brighton, Mass., till 1810. He next served as a soldier in the United States Army for five years. After he left the army, in 1815, he lived in Canandaigua, N. Y., for nine years. He has since been in Middlesex, Vt., where he now resides. He was never married.

Rufus Leland, second son of Jeremiah, was born in Barre, Mass. He lived in his father's family until he was twenty-one years of age; seventeen years in his native town and four in Claremont, N. H. He was married in 1804, and resided in Middlesex, Vt., till 1819. He then lived in Charlestown, N. H., till 1835, and then returned to Middlesex, Vt., where he resided until his death in 1849.

Betsy Leland daughter of Jeremiah, was born in Barre, Mass., and resided with her parents, in Barre, Mass., Claremont, N. H., and Middlesex, Vt., until her marriage in 1807, and since her marriage she has continued to live with her husband in Middlesex, Vt., where she now, in 1850, is living.

Jeremiah Leland, third son of Jeremiah, was born in Barre, Mass., and lived in his father's family during his minority. He was married at the age of twenty-five, and settled in Middlesex, Vt., where he has ever since resided, except for one year; between 1806 and 1807, during which time he made an excursion to the state of Ohio.

The descendants of HENRY LELAND, son of Henry Leland, and grandson of Henry Leland; born in Sherburne, in 1761; married Sarah Phipps; and died in Sangerville, Me., in 1836.

Parents.	Children.	When Born	To whom Married.	When Died.	Where Died or now live.	Occupations, Offices, and Honors.
Henry Leland and Sarah Phipps.	Walter,	1785	Louisa Oakes and Elizabeth Dane & Hannah M. Bennett	1825	Sangerville, Me.	Farmer.
	Kesiah, Lowell,	1787 1790	Sam'l McLanathan, Betsy Clark and Elizabeth Springfor		Andover, Mass. Hubbardston, do	Hus. Farmer.
	Henry B. Jedediah P.	1792 1795	Myra Ware, Laura Messinger, Sarah,		Dedham, do Walpole, do Claremont, N. H.	Trader. Clothier.
	Lucy, Mary,	1802 1804	Abel Brockway, Joseph Brockway,		Dover, Me. Sangerville, do	Hus. Farmer.
	Walter Leland 1 and Louisa Oakes and Hannah M Bennett	Sarah P. 1813 Walter, 1815 Lydia N. D. 1817 Laura M. 1820 Chauncy C. 1822 Jedediah P. 1834 Henry L. 1836 Joseph B. 1838 Adel'de EA 1841 Mary H. 1845 Adeline EL 1847	Wm. W. Mitchell, Thankful D. Strout, Geo. W. Rogers, John E. Winch, Maria Perry,		Sangerville, Me. do do Natick, Mass. Framingham, do Natick, do Sangerville, Me. do do do do do do do do	Hus. Carpenter. Farmer. Hus. Miller Hus. Shoe Maker. Farmer.
1 Wm. W. Mitchell and Sarah P. Leland.	Chauncy L. 1830 Sarah J. H. 1833 Hannah MS 1835 Mary L. B. 1837 John W. T. 1840 George L B 1842 Lowell P. 1846		Sangerville, Me. do do do do do do do do do do			

Parents.	Children.	When Born	To whom Married.	When Died	Where Died or now live	Occupations, Offices, and Honors.
1 Geo. W. Rogers & 2 Lydia A. D. Leland	Laura M. Infant son.	1845 1848			Natick, Mass. do do	
Sam. McLanathan 2 and Kezia Leland.	Emily H. Sarah L. Kezia L. Samuel. Anna S. Henry L. S. Catharine M. Harriet N. Emeline S. Myra L. Ellen A.	1807 1808 1811 1814 1816 1819 1821 1824 1826 1829 1833	Chauncey S. Colton Asa A. Macomber, Wm H. Mitchell, Elizabeth Dickey, Horace Hayward, Lucy Hubbard, Stephen Ayer, 1846	1840	Galesburg, Ill. Dover, Me. Lowell, Mass. do do Fitchburg, do Lowell, do Boston, do Garland, Me. Boston, Mass. Lowell, do Andover, do	Hus. Merchant. do Farmer. do Police Officer. Merchant Hus. Merchant. Merchant Hus. Architect.
2 C. S. Colton 1 and E. H. McLanathan.	Harrietta S. Sarah M. John B. Francis. Albion B.	1826 1828 1831 1834 1844	James S. Noteware		Galesburg, Ill. do do do do do do do do	Hus. Merchant.
2 Asa A. Macomber 2 and S. L. McLanathan.	Lucinda B. Isaac M. Sam'l McL. Elizabeth K	1826 1831 1835 1837	Hayes D. Merrill,		Dover, Me. do do do do do do	Hus. Farmer.
2 Wm. H. Mitchell 3 and Kez. L. McLanathan	William, Emily Ann Sarah K. Ellen M. Joshua, Lydia E. Sam. McL.	1831 1833 1836 1839 1842 1844 1847			Lowell, Mass. do do do do do do do do do do do do	
2 Sam. McLanathan 4 and Elizabeth Dickey.	Elizabeth, Fred. Wm Mary E.	1844 1846 1848			Lowell, Mass. do do do do	
2 Horace Hayward 5 and A. S. McLanathan.	Eugene H. Helen A. Horace P. Edward P. Laura G.	1839 1841 1844 1846 1848		1847	Fitchburg, Mass. do do do do do do do do	
2 H. L. S. McLanathan 6 and Lucy Hubbard.	Henry H. Luogen,	1847 1848			Lowell, Mass. do do	
2 Stephen Ayer & 7 Cath. McLanathan	Charles E.	1848			Boston, Mass.	
Lowell Leland 3 and Betsy Clark and Elizabeth Springfor.	Leander, Esther M. Elizabeth, Martha C. Lucy, Elizabeth, Henry, J. Willard, Lucy H. Delia A. Mary B. Moses.	1815 1816 1818 1820 1822 1823 1825 1827 1831 1833 1835 1838	Mary Poland, Joel Fairbanks, Charles M. Leland, Asher Moore,	1819 1822	Winchendon, Mass. Ashburnham, do Hubbardston, do Walpole, do Hubbardston, do Ashburnham, do Winchendon, do Ashburnham, do Hubbardston, do do do do do do do	Mechanic. Hus. Mechanic. do do do Farmer. Mechanic. do
3 Leander Leland 1 and Mary Poland.	George E. Charles F. Franklin L. Henry C.	1840 1842 1846 1848			Winchendon, Mass. do do do do do do	
3 Chas. M. Leland & 2 Martha C. Leland.	Edwin, Ada M.	1844 1849			Walpole, Mass. do do	
3 Asher Moore 3 and Elizabeth Leland.	Martha, Oliver, Alfred,	1842 1846 1847		1847	Ashburnh'm, Mass. do do do do	

Parents.	Children.	When Born	To whom Married.	When Died.	Where Died or now live.	Occupations, Offices, and Honors.
Jedediah P. Leland 4 and Laura Messenger.	Charles M.	1821	Martha C. Leland,	1827 1839	Walpole, Mass.	Boot Maker.
	Emily F.	1823	John G. Sleeper,		Lynn, do	Hus. Shoe Maker.
	Henry,	1825			Sangerville, Me.	
	James H.	1832			Walpole, Mass.	
	Laura P.	1835			do do	
4 Chas. M. Leland & 1 Martha C. Leland.	Charles E.	1844			Walpole, Mass.	
	Ada M.	1849			do do	
4 John G. Sleeper & 2 Emily F. Leland.	Laura M.	1846			Lynn, Mass.	
	Sherburne L.	1848			do do	
Henry Erskine 5 and Sarah Leland.	Sarah A.	1817	Samuel L. Davis,	1833	Springfield, Vt.	Hus. Joiner.
	Myra W.	1819	Elias C. Stillwell,		Bridgewater, Mass.	Hus. Saddler.
	Hiram H.	1822	Charity Packard,		do do	Machinist.
	Harriet L.	1825			do do	
	Marion C.	1829			do do	Dress Maker.
	Emily L.	1833			Enfield, N. H.	Scholar.
	Esther N.	1837		do do	do	
5 Sam. L. Davis & 1 Sarah A. Erskine.	Myra C.	1847			Springfield, Vt.	
5 E. C. Stillwell & 2 Myra W. Erskine.	Henry E.	1845			Bridgewater, Mass.	
Abel Brockway 6 and Lucy Leland.	Sarah L.	1820		1845 1848	Dover, Me.	
	William E.	1823			do do	
	Harry L.	1825			do do	
	Damon W.	1828			do do	
	Lowell L.	1832			do do	
	Albion B.	1835			do do	
	Adelia A.	1842			do do	
Joseph Brockway 7 and Mary Leland.	Ophelia S.	1822		1829	Sangerville, Me.	
	Maria A.	1825			do do	
	Henry L.	1828			do do	
	Henry L.	1830			do do	
	Charles L.	1834			do do	
	Emeline D.	1838			do do	
	Angella E.	1841			do do	

Seven of the children of Henry Leland were born in Sherburne, Mass., and one, Mary, in Hubbardston, Mass. Walter lived with his father during his minority; about eighteen years in Sherburne, and three in Hubbardston. Soon after he was of age, he went to Sangerville, Me. He married and settled in Sangerville, and has ever since resided there. His son, Chauncy C., married his fifth cousin, Maria Perry, of the posterity of Hopestill Leland.

Kesiah was married in Hubbardston, in 1806. In 1807 she removed with her husband to Sangerville, Me., where she continued to live for twenty-two years. She then lived in Dover, Me., with her husband, for twelve years, then in Garland, Me., for five years. They then removed to Andover, Mass., where they have ever since resided.

Lowell went with his parents from Sherburne to Hubbardston, in 1803, where he has ever since lived. His daughter, Martha C., married her cousin, Charles M. Leland.

Henry B. soon after he attained the age of twenty-one, lived a few years in Hoosick, N. Y. He then went to Dedham, Mass., where he was married and continued to live until his death in 1825.

Jedediah P. remained in his father's family in Sherburne and Hubbardston, until 1812, when he was seventeen years of age. He was then an apprentice

to the trade of a clothier, with Eleazer Ware, in Sherburne, for four years. He next worked as a journeyman at his trade, in Wrentham, Mass., for about seven years. He was married in Wrentham, and left that place for Sangerville, Me., about the year 1824. He next carried on business as a clothier in Sangerville, for about ten years. But during this time he held the office of deputy sheriff for the county of Penobscot, for about four years, and held some of the more important municipal offices of the town, and was chairman of the board of selectmen for several years. He left Sangerville in 1834, and served as a clerk in a store in Boston, Mass., for about two years. He then went to Walpole, Mass., and was employed for seven or eight years as a dyer, in the Boston and Walpole Manufacturing Company. Since 1843 or 1844, he has had the charge of a farm in Walpole. His son, Charles M., married his cousin, Martha C. Leland.

Sarah married in Hubbardston. She first lived, with her husband, a short time in Claremont, N. H.; then three or four years in Michigan, then about two years in Hoosick, N. Y., and then again in Claremont, N. H., where she now lives.

Lucy married in Sangerville, Me., and lived there several years, with her husband. They then left Sangerville for Dover, Me., where they have ever since resided.

Mary married in Sangerville, Me., and has ever since resided there with her husband. She and her sister Lucy married brothers.

The descendants of JONAS LELAND, son of Henry Leland, and grandson of Henry Leland; born in Sherburne, Mass., in 1767; married Olive Cole; and died in Westford, Mass., in 1843.

Parents.	Children.	When Born	To whom Married.	When Died	Where Died or now live.	Occupations, Offices, and Honors.
Jonas Leland and Olive Cole.	Eleanor,	1794		1795	Sherburne, Mass.	
	Andrew,	1796		1797	do do	
	Ira,	1798	Susan Prescott,		Westford, do	Farmer,
	Sylvia,	1800	Thomas Harding,		Brighton, do	
	Andrew,	1803		1840	Westford, do	
Henry B.	Joseph,	1808	Louisa Read,		do do	Farmer.
	Henry B.		Mary Whitmore,		Brattleboro', Vt.	do
Ira Leland and Susan Prescott.	Andrew J.	1827		1727	Westford, Mass.	
	Susan A.	1834			do do	
	Martha E.	1845			do do	
Thomas Harding & 2 Sylvia Leland.	Sylvia A.	1837			Brighton, Mass.	
Joseph Leland and Louisa Read.	Augusta A.	1839		1841	Westford, Mass.	
	Jonas,	1841			do do	
	Mary J.	1843			do do	
	Hiram WM	1847			do do	
Henry B. Leland and Mary Whitmore.	Ellen M.	1844			Brattleboro', Vt.	
	Henry B.	1846			do do	
	Henrietta,	1846			do do	

Ira Leland, son of Jonas, was born in Sherburne, Mass., but Westford, Mass., has been his place of residence for more than forty years.

Sylvia was also born in Sherburne, Mass., but in her infancy she went with her parents from Sherburne to Westford, Mass., where she resided until her marriage. Since her marriage she has lived with her husband in Brighton, Mass.

Joseph was born in Westford, and he has always lived there.

Henry B. was born in Westford, but for many years past he has resided in Brattleborough, Vt.

Their mother as well as their father is of the Leland family.

The descendants of BENJAMIN LELAND, son of Henry Leland, and grandson of Henry Leland; born in Sherburne, Mass., in 1768; married Phœbe Gates; and died in Reading, Vt., in 1841.

Parents.	Children.	When Born	To whom Married.	When Died.	Where Died or now live.	Occupations, Offices, and Honors.
Benjamin Leland and Phœbe Gates.	Henry,	1790	Lydia Albert, Phœbe Horton,		Unknown.	Carpenter. Farmer.
	William,	1792			Grand Rapids, Mch	
	Ruth,	1795		1796	Shrewsbury, Vt.	
	Heman,	1797		1817	do do	
	Benjamin,	1799		1802	do do	
	Clemons,	1802	Eusena Perry,		Chester, Vt.	Farmer.
Lyman,	1806	Irene Perry,		Mallahide, Canada.	Mason.	
Lucius,	1810			1813	Shrewsbury, Vt.	
Phœbe,	1814	Nathan Bryant,			Reading, do	Hus. Farmer.
Henry Leland 1 and Lydia Albert.	Mary,				Unknown.	
	Ruth,				do	
	Lydia,				do	
	Phœbe,				do	
	Heman,				do	
	George,				do	
Horatio,				do		
William Leland 2 and Phœbe Horton.	Samuel H.	1817	Rachel Stevens,		Munson, Ohio.	Farmer.
	Esther M.	1819	F. S. Matthews,		Grand Rapids, Mch	Hus. Farmer.
	Eunice A.	1821	Augustus Johnson,	1842	Canton, N. Y.	do do
	Hannah B.	1823			Painville, Ohio.	
	Harriet A.	1826			Grand Rapids, Mch	
	Aaron,	1828			do do do	
	Polly,	1830			do do do	
	Andrew,	1832			do do do	
	Norman I.	1835			do do do	
2 Sam. H. Leland 1 and Rachel Stevens.	Dulcena,	1842			Munson, Ohio.	
	Sabra,	1843			do do	
	Hannah L.	1845			do do	
2 Aug. Johnson & 2 Eunice A. Leland.	Two children.				Canton, N. Y.	
Clemons Leland 3 and Eusena Perry.	Rachel A.	1827			Chester, Vt.	
	Darwin L.	1829			do do	
	Amos A.	1831			do do	
Lyman Leland 4 and Irene Perry.	William,	1832			Mallahide, Canada.	
	George,	1835			do do	
	Harvey I.	1841			do do	
	Davis M.	1843			do do	
Nathan Bryant 5 and Phœbe Leland.	James H.	1832			Reading, Vt.	
	Lyman M.	1836			do do	
	Nathan H.	1838			do do	
	Benja. O.	1842			do do	

The children of Benjamin Leland were all born in Shrewsbury or Mount Holly, Vt.

Henry, with his wife and seven children, left Shrewsbury many years ago, for the western country, but in what place he established himself is not known. He and his children are supposed to be living in some part of the state of Ohio.

William removed from Shrewsbury to the western country, several years ago; and he, with his family, for the last ten or fifteen years has resided at Grand Rapids, Mich.

Clemons has lived for a considerable number of years past in Chester, Vt.

Lyman has been for ten or twelve years past, in Mallahide, Canada.

Phœbe, after her marriage, settled in Reading, Vt., where she now lives.

CHAPTER VIII.

THE POSTERITY OF HOPESTILL LELAND,

SON OF HOPESTILL, AND GRANDSON OF HENRY.

Children and grandchildren of HOPESTILL LELAND, son of Hopestill Leland, and grandson of Henry Leland; born in Sherburne, Mass., in 1681; married Mary Bullard; and died in Sherburne in 1760.

Parents.	Children.	When Born	To whom Married.	When Died.	Where Died or now live.	Occupations, Offices, and Honors.	
✓ Hopestill Leland and Mary Bullard.	Daniel,	1702		young.	Sherburne, Mass.		
	Abigail,	1704	John Fiske,	unc.	Unknown.		
	✓ Daniel,	1767	Mary Death,	1764	Sherburne, Mass.	Farmer.	
	Ruth,	1712	S. Perry, D. Leland and _____ Ryder,	1799	Natick, do	Hus. Farmer.	
	Rachel,	1715	Henry Death,	unc.	Unknown.	do do	
	Esther,	1717		1759	Sherburne, Mass.		
	Mary,	1720	James Marshall,	unc.	do do	do do	
	Silence,	1722	Daniel Eames,	do	Hopkinton, do	do do	
Experience	1725	Jonas Fairbanks,	do	Holliston, do	do do		
	Sarah,	1728		do	Sherburne, do	Lunatic.	
	✓ Daniel Leland 1 and Mary Death.	Rachel,	1737	Moses Adams,	1826	Medway, Mass.	Hus. Farmer.
		✓ Miriam,	1740	Daniel Whitney,	1817	Sherburne, do	See Sketch below
		✓ Daniel,	1742	Sibella Eames,	1835	Holliston, do	Farmer.
Adam,		1745	Prudence Leland,	1827	Sherburne, do	do	
Hepsebah,		1747	John Leland,	1803	Peru, do	See Chapter 9.	
Mary,		1748	Jonathan Leland,	1839	Sherburne, do	See Chapter 7, p. 170	
Aaron,		1751	Deborah Leland & Keturah Perry,	1846	do do	Farmer, Deacon.	
Moses,	1751	Mercy Twitchell,	1835	do do	Farmer.		
Samuel Perry 2 and Ruth Leland.	Abel,	1733	Kesiah Morse,	1808	Natick, Mass.	Farmer.	
	Sarah,	1736	Elijah Bacon,	unc.	do do	Hus. Farmer.	
	Samuel,	1740	Elizabeth Rowe,	1831	Sherburne, do	Farmer.	
	Ruth,	1743	Benjamin Smith,	1822	Fitchburg, do	Hus. Farmer.	
	Asa,	1746	Lydia Leland,	1826	do do	See Chapter 9.	
	Miriam,	1748	John Daniels,	1832	Holliston, do		
	Eleazer,	1750	Esther Morse and Bathsheba Clapp,	1830	Medfield, do	Farmer.	
	Mary,	1753	James Hastings,	unc.	Princeton, do		
Ichabod,	1756	Hannah Newton,	1825	Leominster, do	do		

The children of Hopestill Leland were all born upon a farm, owned and occupied by him in the southwesterly part of Sherburne, Mass. Abigail, on her marriage, settled in some place near Sherburne. Daniel passed his life in Sherburne, upon the farm where his father lived.

Ruth was married in Sherburne, and lived with her first husband, Samuel Perry, about forty years; part of the time in Sherburne, and part in Natick, Mass. With her second husband, David Leland, she lived a few years in

Holliston, Mass., and in the same place a short time with her third husband, Ryder, and after his death she returned to Natick, and remained there until her death in 1799.

Rachel, Mary, Silence and Experience, were married in Sherburne. Rachel settled in the neighborhood of Sherburne, Mary in Sherburne, Silence in Hopkinton, and Experience in Holliston, Mass.

The eight children of Daniel Leland were born in Sherburne, Mass. upon the farm which belonged to their father and grandfather. Rachel was married in Sherburne in 1757, and lived in Medway, Mass., with her husband, Moses Adams; and as a widow, sixty-eight years.

Miriam was married in Sherburne, Mass., and remained there through life. Her husband, the Hon. Daniel Whitney, was a man of great influence and respectability. For years he was much employed in the municipal concerns of the town. He held many of the most important town offices, and for many years represented the town in the general court. He was also for several years a senator from the county of Middlesex, in the Massachusetts legislature, and for a number of years a member of the executive council.

Daniel was a farmer, and lived in Holliston, Mass., about seventy years, and died there.

Adam married his third cousin, and dwelt in Sherburne as long as he lived.

Hepsebeth, after her marriage, lived with her husband, Rev. John Leland, in Holliston and Partridgefield, (now Peru,) Mass., until her death in 1803, eighteen years in the former place and seventeen in the latter. She and her husband were second cousins.

Mary married her second cousin, and lived with her husband, Jonathan Leland, in Sherburne, Mass., about seventy years.

Aaron was an enterprising and successful farmer. He was particularly distinguished for the attention which he paid to the cultivation of fruit trees, at a period when this branch of agriculture was esteemed of little consequence. Many of the choice varieties of the apple and pear were brought into general notice by him. He was a pious Christian, and for more than fifty years, held the office of deacon of the Congregational church in Sherburne. And during the active part of his long life, he was frequently called upon to discharge the duties of the more important municipal offices of the town. His first wife was his second cousin, and he lived upon a part of the estate in Sherburne, which belonged to his father and grandfather, the whole period of his life, being ninety-six years.

Moses was a respectable and industrious citizen of Sherburne, and passed the entire period of his life upon that part of the estate derived from his ancestors. This branch of the family is remarkable for the great age to which most of its members attained.

The children of Samuel Perry and Ruth Leland were born in Sherburne, or Natick, Mass. Abel, Sarah, and Samuel, settled in Natick, and remained there through life.

Ruth and Asa went to Fitchburg, Mass., at an early period of their lives, and continued to reside there as long as they lived. Asa married his second cousin, Lydia Leland, a daughter of John and granddaughter of John.

Miriam, after her marriage, lived in Holliston, Mass., until her death in 1832. Eleazer passed most of his days in Medfield, Mass. Mary lived and died in Princeton, Mass. And Ichabod married in Leominster, Mass., and continued to live there until his death in 1825.

The descendants of RACHEL LELAND, daughter of Daniel Leland, and granddaughter of Hopestill Leland; born in Sherburne, Mass., in 1737; married Moses Adams; and died in Medway, Mass., in 1825.

Parents.	Children.	When Born	To whom Married.	When Died.	Where Died or now live.	Occupations, Offices, and Honors.
Moses Adams and Rachel Leland.	Hepsebah,	1758	Elisha Johnson and Joseph Metcalf,	1842	Orange, Miss.	Hus. Farmer.
	Rhoda,	1760	John Plimpton,	1835	W. Bloomfield, NY	do do
	Moses,	1763		1763	Medway, Mass.	
	Mary,	1767	Jonathan Metcalf,	1821	Franklin, do	Hus. Farmer, Deac.
	Rachel,	1769	Timothy Pond,	1850	Medway, do	do do
	Ruth,	1772	Thomas Bacon and Joseph Whiting,		Franklin, do	do do
	Aaron,	1775	Catharine Adams,	1824	Medway, do	Farmer.
Elisha Johnson 1 and Hepsebah Adams.	Joel,	1777		1784	Orange, Mass.	
	Sybil,	1779	Bishop Pitts and Samuel Holden,		do do	
	Moses,	1781	Rhoda Leonard,		do do	Farmer.
	Elisha,	1784			Unknown.	Soldier in 1814.
	Polly,	1786	Ahas Albee,	1810	Champlain, N. Y.	
	Ruth,	1788			Orange, Mass.	
	Joel,	1793	Roxey Ward and Melinda Davis,		do do	Farmer,
	Daniel,	1796	Sally Ward,	1843	Warwick, Mass.	do
	Anna,	1797	Levi Jones,		Londonderry, Vt.	Hus. Farmer.
	Holly,	1798			Unknown.	
	Hepsebah,	1800	Seth Lyon,	1829	Peru, Vt.	do do
1 Bishop Pitts and Sybil Johnson.	Elisha J. Samuel,	1800	Howard,		Orange, Mass.	
	Anna,	1802			Alton, Ill.	
		1805		1817	Orange, Mass.	
1 Samuel Holden and Sybil Johnson.	Orinda,	1807	Spoooner,	1847	Petersham, Mass.	
	Hannah,	1809		1831	Orange, do	
	Ruth,	1812			Unknown,	
	Daniel,	1814		1815	Petersham, do	
	John B.	1816			do do	
	Daniel,	1819			do do	
	George C.	1821			do do	
1 Moses Johnson 2 and Rhoda Leonard.	Horace,	1806	Susan M. Bishop,		Orange, Mass.	Wheelwright.
	Harrict,	1806			do do	
	John,	1811	Sally Cheney,		Springfield, do	Mechanic.
	Ruth,	1813			Orange, do	
	Nathan L.	1815	Olive M. Atwood,		do do	Trader.
	Chandler,	1819	Rebecca Lawrence,		Manchester, N. H.	Mechanic.
	Elisha,	1820			Orange, Mass.	Farmer.
	Holley,	1823			Springfield, do	Mechanic.
	Lucinda M.	1829			Orange, do	
	Rhoda E.	1829			do do	
	Dwight,	1832			do do	
2 N. L. Johnson & 1-1 O. M. Atwood.	Lavina A H	1842			Orange, Mass.	
1 Chand. Johnson and 2 Reb. Lawrence.	Warren,	1842		1843	Manchester, N. H.	
	M. Carlisle,	1844			do do	
	R. Allen,	1846			do do	

Parents.	Children.	When Born	To whom Married.	When Died	Where Died or now live	Occupations, Offices, and Honors.
1 Abas Albee and Polly Johnson.	Mary Ann, Miranda, Addison H. Emily C. Harrison A. Earl F. E. Adeline,	1805 1808 1810 1813 1814 1819 1822	James Clark, Carlisle Leonard, " " " " " " James P. Clark,		Champlain, N. Y. Malone, do Illinois, Champlain, N. Y. Illinois, Champlain, N. Y. do do	Hus. Farmer. do do Farmer. do do Hus. Farmer.
1 Carlisle Leonard 3 and 1 Minerva Albee.	Cyrus, Asa, Miranda A. Addison H.	1838 1840 1845 1848			Malone, N. Y. do do do do do do	
1 Joel Johnson 4 and Roxy Ward and Melinda Davis.	Oliver, Ruth, Albert, Willard, Mary H. Joel A. George, Philetus G.	1817 1819 1822 1824 1830 1832 1834 1838	Horace Hunter, " " " " " " " " " " " "		New London, Ohio Hubbardston, Mass Orange, do do do do do do do do do	Farmer. Hus. Farmer. do Farmer.
1 Daniel Johnson 5 and Sally Ward.	Emeline, Caroline, Edwin, Martha, Amelia, Sarah J. James D.	1821 1823 1825 1827 1830 1833 1837	Jona Blake.		Warwick, Mass. do do do do do do do do do do	Hus. Farmer.
1 Levi Jones 6 and Anna Johnson.	Jonathan J. Levi Z. Catharine, Caroline, Sylvia A.	1812 1814 1817 1825 1831			Londonderry, Vt. do do Jamaica, do Londonderry, do do do	
1 Seth Lyon and 7 Hepzib'h Johnson	Seth S. Hepzibah.				Penn, Vt. do do	
John Plympton 2 and Rhoda Adams.	Esther, Rachel, Moses A. Aaron, Rhoda, John, Polly, Henry,	1782 1784 1786 1788 1794 1796 1798 1801	Enoch Sherman, Carlton Legg, Elizabeth Colden, Elizabeth Hitchal, Robert Taft, Harriet Holden, Chapin Taft, Mary Ann Werden.	1807	Milo, N. Y. Benton, do W. Bloomfield, do Milo, do W. Bloomfield, do Lima, do W. Bloomfield, do E. Bloomfield, do	Hus. Farmer. do Merchant. Farmer. do Hus. Farmer. Farmer. Hus. Farmer. Cabinet Maker.
2 E. Sherman and 1 Esther Plympton.	Enoch H. Betsy,	1805 1807	Dora Weaver, John V. Vora.		Deerfield, N. Y. Barrington, do	Farmer. Hus. Farmer.
2 Carlton Legg 2 and Rachel Plympton.	Moses A. Caleb J. Aaron L.		Chris. Francisco, E. Henderson,		Benton, N. Y. do do W. Bloomfield, do	Farmer. do Carpenter.
Mos. A. Plympton 2 and 3 Elizabeth Colden.	Joel, Rhoda, Aaron, Edwin, Hiram, Rachel, John, Deborah, Moses, Mary A.	1809 1811 1812 1815 1818 1820 1821 1824 1826 1831	Aravilla Sanger, John R. Wheelock, Louisa A. Hicks, Eliza Gillet, Samuel Millington, Lucy A. Sanger, John R. Wheelock,	1838	W. Bloomfield, N.Y. do	Farmer. Hus. Farmer. Farmer. do do Hus. Farmer. Farmer. Hus. Farmer.
2 Joel Plympton 3 and 1 Aravilla Sanger.	Jones, Edgar G. Albeo H. Lucy M.	1841 1841 1846 1848			W. Bloomfield, N.Y. do do do do do do do do do	
2 Aaron Plympton & 3-2 Louisa A. Hicks.	Ellen F.	1846			W. Bloomfield, N.Y.	
2 Jn. R. Wheelock 3 and 4 Rhoda Plympton.	Almira A. Lydia C. Royal, Rhoda M.	1833 1835 1837 1838			W. Bloomfield, N.Y. do do do do do do do do do	

Parents.	Children.	When Born	To whom Married.	When Died.	Where Died or now live.	Occupations, Offices, and Honors.
2 Jno. R. Wheelock 3 and 5 Deb. Plimpton.	Royal, Edward A. Edward A.	1843 1845 1848		1846	W. Bloomfield, NY do do do do do do	
2 Aaron Plimpton 4 and Elizabeth Hittbial.	Daniel L. George W. Stephen V. Mary E. Ezra W.	1827	Blooma Maronell,	1832	Milo, N. Y. do do do do do do do do	Farmer. do do
2 Robert Taft 5 and Rhoda Plimpton.	Alfred S. Arminda T Leland, Chloe, Clarinda, Maria, Royal, Lewis II. Eliza A. Jemima A.	1816 1817 1819 1821 1822 1825 1827 1829 1831 1834	Lima H. Brown, Martha L. Ball, William Thomas, B. S. Hayes,	1837 1837	W. Bloomfield, NY. Ogden, do Leroy, do W. Bloomfield, do Richmond, do W. Bloomfield, do do do do do do do do do do	Farmer. Farmer, Miller. Hus. Saddler. Hus. Farmer. Farmer. do
2 Alfred S. Taft 5 and 1 Laura H. Brown.	Robert T. Robert S. Alfred,	1844 1845 1848		1844 1847	W. Bloomfield, NY. do do do do do do	
2 John Plimpton 6 and Harriet Holden.	Charles, Charles, James A. Amasa H. Aaron, Maria P. Franklin L.	1825 1827 1829 1832 1834 1836 1840		1826 1835	Milo, N. Y. Lima, do do do do do do do do do do do	Farmer.
2 Chapin Taft 7 and Polly Plympton.	Esther, Rachel, William P. Caleb, Margaret,	1822 1824 1827 1831 1835			W. Bloomfield, NY. do do do do do do do do	Carriage Maker.
2 Henry Plimpton 8 and Mary Ann Werden	Mary Jane, Andrew, Albert M. William, Helen,	1827 1829 1835 1837 1839			E. Bloomfield, NY. W. do do E. do do W. do do do do do	
Jonathan Metcalf 3 and Mary Adams.	Melinda, Polly, Nancy, Hannah, Jonathan, Eliel, Caroline, Albert,	1791 1793 1795 1799 1801 1803 1805 1808	George Draper, Henry Hill, Letitia B. Larkin, Caro. C. Plimpton,	1846 1823 1836	Franklin, Mass. Dedham, do Franklin, do Bellingham, do Franklin, do Medway, do Franklin, do do do	Hus. Farmer.
3 George Draper 1 and Polly Metcalf.	Horris, Jona. M. Caroline A. George, Albert,	1821 1824 1827 1833 1836	Eliza Ellis,	1831	Dedham, Mass. Boston, do Dedham, do do do do do	Farmer. do
3 Horris Draper & 1-1 Eliza Ellis	Infant son,	1848			Dedham, Mass.	
3 Henry Hill and 2 Hannah Metcalf.	Albert B.	1831			Bellingham, Mass.	
3 Eliel Metcalf and 3 Letitia B. Larkin.	Letitia L. Eliel F.	1837 1846			Medway, Mass. do do	
Timothy Pond 4 and Rachel Adams.	Justin, Harmon, Timothy L. Silvia, Amanda, Clarissa A. Lyman P. Abel, Gilbert C.	1791 1793 1794 1796 1798 1802 1805 1808 1812	Ruth D. Perry, Abigail Fisher, Samuel Haskell, Laura Allen, Elizab. S. Thayer,	1842 1793 1836 1816 1843 1835	Franklin, Mass. do do do do do do do do Medway, do do do Holliston, do Lexington, Ky.	Farmer. Farmer, Captain. [Maker. Painter, Carriage Merchant, Justice P. School Teacher.

Parents.	Children.	When Born	To whom Married.	When Died	Where, Died or now live	Occupations, Offices, and Honors.
4 Justin Pond 1 and Ruth D. Perry.	J. Eli, Lydia E. Timothy, Alexan. D. N. Harmon, Alvan, Edwin, Sarah E.	1820 1822 1825 1827 1829 1832 1834 1837	Maria Thurber, George Greenwood, Jane Creary, Lucinda Scott,		Franklin, Mass. Medway, do do do Holliston, do Medway, do do do Holliston, do do do	Boot Maker. do do do do do do do do
4 J. Eli Pond and 1-1 Maria Thurber.	Albert, Caroline,	1841 1844			Franklin, do do do	
4 Geor. Greenwood 1-2 Lydia E. Pond.	Emmons, Louisa,	1842 1845			Medway, Mass. do do	
4 Timothy Pond & 1-3 Jane Creary.	Alfred,	1848			Medway, Mass.	
4 Timothy L. Pond 2 and Abigail Fisher.	Silvia, George, Edmond, Albert,	1821 1823 1825 1828	Maria Morse,		Franklin, Mass. Medway, do Holliston, do Franklin, do	Boot Maker. Clerk in Store. do do
4 Samuel Haskell 3 and Amanda Pond.	Eleanor A. William T. Clarinda P. Laura,	1820 1823 1826 1828	Gilbert Hartshorn		Medway, Mass. 1833 Franklin, do 1845 do do 1846 do do	
4 Gilb. Hartshorn & 3-1 E. A. Haskell.	D. Henry, W. Turner,	1842 1844			Medway, Mass. do do	
4 Lyman P. Pond 4 and Laura Allen.	Caliste, Alfred, Elizab. T. Sarah P.	1831 1833 1836 1841			1831 Medway, Mass. Holliston, do Medway, do do do	Comb Maker.
4 Abel Pond and 5 Eliz. S. Thayer.	Gilbert T.	1846			1847 Holliston, Mass.	
Thomas Bacon and 5 Ruth Adams.	Sally,	1798	Cyrus Allen,		Franklin, Mass.	
5 Cyrus Allen 1 and Sally Bacon.	Marera, Cyrus M. Thomas B.	1826 1831 1836			Franklin, Mass. do do do do	
Joseph Whiting 5 and Ruth Adams.	Ruth, Daniel P. Joseph M.	1802 1807 1813	Winslow Cook, Lydia A. Briggs, Clarissa A. Derry,		Franklin, Mass. Norton, do Franklin, do	
5 Winslow Cook 2 and Ruth Whiting.	George W. Jane R. Lucy A. Joseph W. Daniel A. Mary H. Sarah M. Josephine,	1830 1832 1834 1836 1840 1842 1843 1846			Franklin, Mass. do do 1840 do do do do do do do do do do do do	
5 Dan. P. Whiting 3 and Lydia A. Briggs.	Samuel, Lydia, Joseph, Martha B.	1843 1844 1846 1847			Norton, Mass. do do do do do do	
5 Jos. M. Whiting 4 and Clarissa A. Derry.	Chester M. An Infant, Ellen J. Clara,	1840 1842 1844 1847			Franklin, Mass. 1842 do do do do 1847 do do	
Aaron Adams 6 and Catharine Adams.	Moses, Silence, Aaron, Betsy, Joanna, Catharine, Jemima, Luther, Daniel, Marianne,	1798 1800 1801 1803 1805 1807 1809 1811 1818 1820	Cath'rine Partridge Harriot W. Skinner Jonas Fairbanks, Lyman Adams, Noah Coombs, A. R. Wheeler, Caroline Baldwin, Jas. W. Daniels,		1836 Medway, Mass. 1800 do do Dods'ville, Wis. Bellingham, Mass. Medway, do Bellingham, do 1839 Medway, do 1845 do do 1818 do do do do	Farmer. Hus. Farmer, Miller. Carpenter.

Parents.	Children.	When Born	To whom Married.	When Died.	Where Died or now live.	Occupations, Offices, and Honors.
6 Moses Adams and 1 Cath. Partridge.	George,	1836			Medway, Mass.	
6 Lyman Adams & 2 Joanna Adams.	Jane C. Lyman,	1831 1836			Medway, Mass. do do	
6 Noah Coombs 3 and Catharine Adams.	Harriet E. Sarah C. Noah A.	1839 1843 1845			Bellingham, Mass. do do do do	
6 A. R. Wheeler & 4 Jemima Adams.	Jemima A.	1839			Medway, Mass.	
6 Luther Adams & 5 Caro. Baldwin.	Mary,	1842			Medway, Mass.	
6 Jas. W. Daniels 6 Marianne Adams.	Rhoda A.	1842			Medway, Mass.	

The seven children of Rachel Leland, were born in Medway, Mass. Hepsibah, from about the time of her marriage in 1776, until the time of her death in 1842, had her place of residence in Orange, Mass. Rhoda lived a few years after her marriage, in the vicinity of Medway, Mass. She then went with her husband and children into that part of the state of New York which was then called the Genesee country, and she continued to reside in that region until her death, in 1835. As will appear by the foregoing tabular account, her children are settled in that part of the country. Mary, from her marriage to her death, lived in Franklin, Mass. Rachel, on her marriage settled in Franklin, and remained there until the death of her husband. She has, within a few years past, lived in Medway, Mass. Ruth, since her first marriage, has resided in Franklin. Aaron married, lived and died in Medway, Mass.

The descendants of MIRIAM LELAND, daughter of Daniel Leland, and granddaughter of Hopestill Leland; born in Sherburne, Mass., in 1740; married Daniel Whitney; and died in Sherburne, in 1817.

Daniel Whitney and Miriam Leland.	Amos, Elizabeth, Daniel, Mary, Aaron,	1762 1765 1768 1770 1772	Catharine Hunt, William Clark, Dorcas White, John Bullard, Eda Fiske,	1804 1835 1800 1840 1818	Boston, Mass. Sherburne, do At sea. Sherburne, Mass. Providence, R. I.	Merchant. Husb. Farmer. Merchant. Husb. Farmer. Farmer.
William Clark 1 and Elizabeth Whitney.	Alpheus, Polly, Polly,	1785 1789 1792	Nancy Leland, Lemuel Leland,	1790 1814	Sherburne, Mass. do do do do	Merchant. See Moses Leland.
1 Alpheus Clark 1 and Nancy Leland.	Elizab. W. George W. George, Mary Anne William, Ellen, Charles A.	1811 1813 1814 1816 1822 1824 1829	John R. Morse, James Whitney,	1814	Walpole, Mass. Sherburne, do do do Natick, do Sherburne, do do do do do	Merchant. Hus. Shoc Manuf. Merchant.
1 John R. Morse, & 1-1 Eliz. W. Clark.	Elizab'th A.	1834			Walpole, Mass.	
John Bullard 2 and Mary Whitney.	Sally, Mary W. Eliza, John, Daniel W.	1794 1804 1807 1809 1811	William Stratton, Henry Bullard, Richard Richardson Abigail Shumenw'y and M. H. Hixon,	1813	Sherburne, Mass. do do Medway, do Sherburne, do do do	
William Stratton 2 and 1 Sally Bullard.	John B. Mary W. Eliza M.	1820 1825 1829		1848	Boston, Mass. Sherburne, do do do	

Parents.	Children.	When Born	To whom Married.	When Died.	Where Died or now live	Occupations, Offices, and Honors.
2 Henry Bullard & Mary W. Bullard.	Geo. H. Rufus M.	1833 1838			Sherburne, Mass. do do	
2 Dan. W. Bullard & Mary A. H. Hixon.	John S. Ella M.	1837 1841 1846			Sherburne, Mass. do do do do	
Aaron Whitney & Eda Fiske.	John F. Mary, Elizabeth, Daniel, Aaron, Miriam T. Sarah H. John F.	1795 1801 1803 1805 1809 1811 1813 1816	Moses Stratton,		1814 Sherburne, Mass. 1832 Natick, do 1824 Sherburne, do 1841 do do do do do do do do 1816 do do	Mariner.
3 Moses Stratton & 1 Mary Whitney.	Mary W.	1832			Natick, do	
3 Dan. Whitney & 2 Hannah Smith.	Mary E. Rachel E.	1829 1831	Rob. F. Berwick,		New York City. 1836 do do do	
3 Aaron Whitney & 3 Marie E. Delavie.	Marie E. Edmund T.	1840 1840			Sherburne, do do do	

The five children of Miriam Leland, were born in Sherburne, Mass. Her sons, Amos and Daniel, were concerned in business as merchants in Boston, Mass., for many years. Her daughters, Elizabeth and Mary, married in Sherburne, and passed their lives there. Aaron lived in Sherburne until a short time before his death. Her grandchildren, Alpheus Clark and Polly Clark, children of her daughter Elizabeth, married Nancy Leland and Lemuel Leland, cousins of their mother. Mary Anne Clark, daughter of Alpheus Clark, married her fifth cousin, James Whitney, of the posterity of Joseph Leland.

The descendants of DANIEL LELAND, son of Daniel Leland, and grandson of Hopestill Leland; born in Sherburne, Mass., in 1742: married Sibbela Eames; and died in Holliston, Mass. in 1835.

✓ Daniel Leland and Sibbela Eames.	Rhoda, Mary, Sybbel, Moses, Daniel, Lavina, Lemuel, Lovisa, John,	1768 1769 1771 1773 1775 1778 1780 1782 1787	Simeon Thompson, Betsy Shattuck, Hannah Jones, Clarissa Perry, Daniel Stowell, Sylvia Leland,		Holliston, Mass. do do 1818 Avon, N. Y. 1810 Peru, Mass. 1821 Holliston, do do do do do Illinois, W. Haverford, Pa.	Hus. Farmer. Farmer. do Farmer. Hus. Farmer. See Chapter 10.
Simeon Thompson 1 and Sybil Leland.	Polly, Ann, Lewis, Lyman, Hiram, Harry, Dolly, Leland S.	1794 1796 1797 1800 1803 1805 1807 1809	L. Rock'ell, C. Hoyle, Harry Stevens, Sarah Merrill, Julia Payne, Mary Short, Merrill Colby, Mary Wilber.		Southfield, Mich. Parna, N. Y. Holly Springs, Miss. Munday, Mich. 1812 Peru, Mass. Livonia, N. Y. Munda, do Avon, do	Hus. Farmer. See Chapter 9. Farmer. do Farmer. Merchant. Hus. Merchant. Farmer.
Moses Leland 2 and Betsy Shattuck.	Leonard, Eda, Ezra, Mary, Clarissa, Emeline, Moses,	1797 1799 1801 1803 1805 1807 1809	Joseph Bardwell, Steward Shunway, Theodore Barrows, Samuel Cone, Minerva Spring,		1831 Peru, Mass. Williamstown, do Indiana, Peru, Mass. Hinsdale, do Peru, do Hinsdale, do	Hus. Farmer. Farmer. Hus. Farmer. do Tailor. do Farmer. Carpenter.
2 Jos. Bardwell and 1 Eda Leland	Willis A.	1840			Williamstown, Ms.	

Parents.	Children.	When Born	To whom Married.	When Died.	Where Died or now live.	Occupations, Offices, and Honors.
2 S. Shumway 2 and Mary Leland.	Charles S. Caroline M Catharine, Caroline M George D. Henry L. Edwin, John W.	1831 1833 1835 1836 1838 1840 1843 1847		1835 1838 1838	Peru, Mass. do do do do do do do do do do	
2 Theo. Barrows 3 and Clarissa Leland.	Mara, Amelia, Celestia, Myron, Emily,	1831 1832 1834 1839 1841		1847 1842	Hinsdale, Mass. do do do do do do do do	
2 Samuel Cone 4 and Emeline Leland.	Moses L. Ellen M. Sarah, Herman,	1836 1837 1839 1841			Peru, Mass. do do do do do do	
2 Moses Leland & 5 Minerva Spring.	Herbert S. Waldo C.	1838 1848			Hinsdale, Mass. do do	
Daniel Leland 3 and Hannah Jones.	Lucy, William, Alice, Barney, Daniel J. Lemmel, Bradford, Eleanor, Edward, Fanny, Heprzibath, Hannah.	1798 1799 1801 1804 1806 1807 1808 1810 1812 1814 1816 1820	Thomas J. Morse, Sarah Streeter and Mary Waterman, Dana Phipps, Hannah Clark, Susannah Hero, Lowell Fay, Julia Moore, Warren Leland, Benj. M. Leland,		Sherburne, Mass. Milford, do Holliston, do Louisville, Ken. Holliston, Mass. Milford, do Holliston, do Upton, do Rutland, do Holliston, do do do do do	See Chapter 3, p. 31. Shoe Maker. Hus. Farmer. Laborer. Shoe Manufacturer. Farmer. Hus. Boot Maker. Farmer. See Chapter 9. do do
3 William Leland 1 and Sarah Streeter and Mary Waterman.	Edward, Braman, Harriot, Nelson, Elvira,				Milford, Mass. do do do do do do do do	
3 Dana Phipps 2 and Alice Leland.	Amos, Eleanor L. Daniel, John D. Josephus, Mary A. Eleanor,		Sarah Hill, <i>ALICE PARKER</i>		Mendon, Mass. Holliston, do do do do do do do do do	
3 Amos Phipps & 2-1 Sarah Hill.	Eleanor,	1844			Mendon, do	
3 Dan. J. Leland & 3 Hannah Clark.	Emily M.	1837		1842	Holliston, Mass.	
3 Lemuel Leland 4 and Susannah Hero.	Sarah M. Percy, Horace, Howell, Cairo L.			1841	Milford, Mass. do do do do do do do do	
3 Lowell Fay 5 and Eleanor Leland.	Elizab. L. Emily M. Hannah J. Henry, Aaron, Elenora,	1833 1835 1837 1839 1843 1846			Upton, Mass. do do do do do do do do do do	
3 Ed. Leland and 6 Julia Moore.	Edward. George M.	1839 1842			Rutland, Mass. do do	
Lemuel Leland 4 and Clarissa Perry.	Lavina, Josephine, Mary Anne Bain'ge P	1809 1811 1815	Willard B. Johnson George O. Brastow, Cal. W. Wheelock, Louisa W. Bowker.		Holliston, Mass. Somerville, do Buffalo, do do do	Manufacturer. Trader, State Rep. do do
4 Geo. O. Brastow 1 and Josephine Leland.	Jos'phine M Ann Eliza, George L. Charles A.	1836 1838 1840 1842			Somerville, Mass. do do do do do do	

Parents.	Children.	When Born	To whom Married.	When Died	Where Died or now live	Occupations, Offices, and Honors.
Daniel Stowell 5 and Lovisa Leland.	Emery,	1805			Illinois.	
	Anna,	1807		unc.	Peru, Mass.	
	Marietta,	1811		do	do do	
	Hamilton,	1813			Chicago, Ill.	Trader.
	Charles,	1815			do do	do
	Sophronia,	1817		unc.	Peru, Mass.	
	Calcot,	1820			Illinois.	Farmer.
	Anna,	1823		unc.	Peru, Mass.	
	Howard,	1825			Illinois,	Farmer.
John Leland 6 and Sylvia Leland.	Charlotte,	1807	John S. Fales,		Sherburne, Mass.	
	Sylvia,	1809	Asa Darling,		New York City.	
	Harriot,	1811	Jerry Robbins,		do do do	
	Juliet,	1814	Lawson Lovering,		Holliston, Mass.	
	Abigail,	1816	Calvin Bridge,		Philadelphia,	
	Jackson M.	1818	Elizabeth Pinkney,		Cleveland, Ohio.	Musician.
	Charles,	1820			New York City.	
	Ambrose,	1821			Rochester, N. Y.	
	Sybil,	1823	John Jones,		W. Haverford, Pa.	
	Hellen L.	1825			do do do	
	John,	1828		do do do		
	Gustavus A.	1830		do do do		
6 John S. Fales 1 and Charlotte Leland.	Harriot A.	1830			Uxbridge, Mass.	
	Adelaide,	1832			Sherburne, Mass.	
	Oliver L.	1839			do do	
	John L.	1841			do do	
	Charles,	1843			do do	
	George T.	1845			do do	
6 Jerry Robbins 2 and Harriot Leland.	Edward,	1838			New York City.	
	Ida,	1845			do do do	
	An infant.	1848			do do do	
6 L. Lovering and 3 Juliet Leland.	Frances.	1843			Holliston, Mass.	
6 Calvin Bridge & 4 Abigail Leland	Francis,	1838			Philadelphia,	
	Edward,	1845			do	
6 J. M. Leland and 5 Elizab. Pinkney.	An infant son.	1848			Cleveland, Ohio.	

The nine children of Daniel Leland were born in Holliston, Mass. Sybbel, Moses, and Lovisa, settled in Peru, Mass. Sybbel, with her husband and children, many years ago removed to the western part of the state of New York, where she remained until her death in 1848. Moses continued to dwell in Peru as long as he lived. Lovisa went with her husband and children, several years ago to the state of Illinois, where she now resides, if living. Daniel and Lemuel settled in Holliston, Mass. And John, for several years past, has lived in the state of Pennsylvania, near Philadelphia. Five of the descendants of Daniel Leland married other members of the Leland family. Ann Thompson, her fourth cousin, Harry Stevens, of the posterity of John Leland; Lucy Leland, her fifth cousin, Thomas J. Morse, of the posterity of Timothy Leland; Hepzibath Leland and Hannah Leland, their fourth cousins, Warren Leland and Benjamin M. Leland, of the posterity of John Leland; and John Leland his third cousin, Sylvia Leland, of the posterity of William Leland.

The descendants of ADAM LELAND, son of Daniel Leland, and grandson of Hopestill Leland; born in Sherburne, Mass., in 1745; married Prudence Leland; and died in Sherburne in 1827.

Parents.	Children.	When Born	To whom Married.	When Died.	Where Died or now live.	Occupations, Offices, and Honors.
Adam Leland and Prudence Leland.	Betsy, Rebecca, Judith, Hannah, Hannah, Leonard,	1771 1773 1775 1778 1781 1786	Moses Babcock, James Dowse, Alpha Mason, William Perry, Chloe Rice,	1848 1778	Charlestown, Mass. Sherburne, do Medway, do Sherburne, do Natick, do Portland, Me.	Hus. Farmer. do do do do do do Farmer.
Moses Babcock 1 and Betsy Leland.	Rebecca, Amory, Dexter, Lowell, Moses,	1791 1793 1796 1801 1806	Luther Leland, Rebecca Dowse, Mary Hancock, Thankful Sanger, Rhoda Carleton,	1814 1825	Sherburne, Mass. do do Boston, do Medway, do Charlestown, do	See page 47. Farmer. Merchant. Blacksmith. Gunsmith.
1 Amory Babcock 1 and 1 Rebecca Dowse.	Rufus, Amory L. Eliza D.	1825 1826 1829	John U. Morse,		Sherburne, Mass. do do do do	Farmer. Hus. Farmer.
1 Dexter Babcock & 2 Mary Hancock.	Mary E. Anna R.	1827 1831			Boston, Mass. do do	
1 Lowell Babcock 3 and Thankful Sanger.	Adeline, Albert, Benjamin, Olive, Lowell, Mary A.	1821 1823 1825 1835 1837 1843	Thad. R. Haynes. Milletiah Johnson,		Acton, Mass. Charlestown, do Medfield, do Medway, do Medfield, do Medway, do	
1 T. R. Haynes 3-1 Ade. Babcock.	Mary E.	1847			Acton, Mass.	
1 Moses Babcock & 4 Rhoda Carleton.	Alfred A.	1832		1847	Charlestown, Mass.	
James Dowse 2 and Rebecca Leland.	Adam, Rebecca, Thomas, Eliza,	1793 1796 1798 1801	Maria Lundy, Amory Babcock, Henrietta Knapp, Fred. D. Valentine,	1830	Unknown, Sherburne, Mass. New York City, Natick, Mass.	Hus. Farmer. Trader. Hus. Shoe Maker.
2 Adam Dowse 1 and Maria Lundy.	John, Anne E. Joseph,				Unknown, do do	
2 Fred. D. Valentine 2 and Eliza Dowse.	Lewis P. Amory M. Rebecca A. James W. Rufus B. Fred. T. Anne E.	1832 1832 1834 1837 1837 1840 1840		1836	Natick, Mass. do do do do do do do do do do do do	
Alpha Mason and 3 Judith Leland.	Olive, Orion,	1797 1799	Elmira Walker and Tamar Walker.	1824	Medfield, Mass. Medway, do	Manufacturer.
3 Orion Mason 1 and Elmira Walker and Tamar Walker.	Orion A. Olive, Henry, Henry E. Wm. F. Elmira L. Maria J.	1825 1827 1830 1833 1835 1840 1841		1827 1832 1837 1841	Medway, Mass. do do do do do do do do do do	Trader.
William Perry 4 and Hannah Leland.	Lendall, Prudence L. William K. Charles, Eveline, Hannah, Lucy, Wm. K. Susan, George, Amory B.	1803 1805 1807 1809 1811 1813 1816 1818 1820 1822 1824	Emily Sparhawk, Henry Wetherbee, Harriot Russel, Freeman Whitney, Albert Leighton, Daniel Campbell, Charlotte Prescott, M. B. Erskine, Caroline Swallow,	1814	Woburn, Mass. Pepperill, do Natick, do do do do do Pepperill, do Westford, do do do do do Woburn, do Westford, do	Shoe Maker. Hus. Farmer. Farmer. Hus. Farmer. do Shoe Maker. do Tailor. Farmer. Hus. Carpenter. Shoe Maker. do do

Parents.	Children.	When Born	To whom Married.	When Died.	Where Died or now live	Occupations, Offices, and Honors.
4 Lendall Perry 1 and Emily Sparhawk.	Edward, Emily, Lewis,	1834 1836 1843			Woburn, Mass. do do do do	
4 H. Weiherbee & 2 Prudence L. Perry	Albert, Alfred G.	1843 1845			Pepperell, Mass. do do	
4 Charles Perry 3 and Harriet Russel.	Anne M. George A. Willard, Payson, Elizabeth, Elliot,	1838 1840 1842 1844 1845 1847			Natick, Mass. do do do do do do do do	
4 Albert Leighton 4 and Hannah Perry.	Henry, Warren, Elbert, Warren, Frank,	1833 1834 1837 1843 1848		1843	Pepperell, Mass. Westford, do Pepperell, do do do do do	
4 Daniel Campbell 5 and Lucy Perry.	Daniel A. Lucy A. Margaret,	1844 1846 1848			Westford, Mass. do do do do	
4 Wm. K. Perry & 6 Charlotte Prescott	William H. Charlotte E.	1844 1846			Westford, Mass. do do	
4 M. B. Erskine 7 and Susan Perry.	Susan E. Freeman Charles H.	1843 1845 1847		1845	Westford, Mass. do do do do	
Leonard Leland 5 and Chloe Rice.	Lorinda, Louis A. Lovice R. Lester, Loannis M.	1844 1843 1846 1820 1825	Daniel Gill, Mary Anne Noyes,		Portland, Me. Colon, Mich. 1832 Portland, Me. Charles-town, Mass. 1832 Portland, Me.	Vietnaller. P. M., Justice, Farm. Post Office Clerk.
5 Daniel Gill 1 and Lorinda Leland.	Leonard F. Lewis A. William L. George H. L. Leland,	1830 1833 1837 1839 1847			Portland, Me. 1838 do do do do do do 1849 do do	
5 Louis A. Leland 2 and Mary A. Noyes.	Leonard, Lovice E. Mary,	1837 1842 1846			Colon, Mich. do do do do	

Five of the descendants of Adam Leland married persons belonging to the Leland family. Hannah Leland married her second cousin, William Perry, grandson of Samuel Perry and Ruth Leland; Rebecca Babcock, her fourth cousin, Luther Leland, of the posterity of Henry Leland; Amory Babcock, his cousin, Rebecca Dowse; Rebecca Dowse, her cousin, Amory Babcock; and Lowell Babcock, his fifth cousin, Thankful Sanger, of the posterity of Ebenezer Leland. Louis A. Leland, son of Leonard Leland and grandson of Adam, soon after he was twenty-one years of age, settled in Colon, in the county of St. Joseph, Mich., where he has ever since resided. He is an intelligent and useful citizen, and much respected in the place of his residence.

The descendants of AARON LELAND, son of Daniel Leland, and grandson of Hopestill Leland; born in Sherburne, Mass., in 1751; married Deborah Leland and Keturah Perry; and died in Sherburne in 1846.

Aaron Leland and Deborah Leland and Keturah Perry.	Lewis, Aaron, Lydia, Larkin, Deborah, Joseph P. Catharine,	1775 1776 1778 1782 1785 1789 1797	Martha Smith, John Leland, Otis Drury, Typhen Richardson	1835 1792 1838 1783 1817 do do	New York City. Sherburne, Mass. Amherst, do Sherburne, do Worthington, do Sherburne, do do do	See Sketch below. See Chapter 9. Husb. Farmer. Farmer.
--	--	--	---	--	---	---

Parents.	Children.	When Born	To whom Married.	When Died	Where Died or now live.	Occupations, Offices, and Honors.
Lewis Leland 1 and Martha Smith.	Augustus, Lewis, Lewis, Emeline, Francis, Martha A. Sophronia, Mary B. Charles H. Louisa A. Heman L.	1800 1802 1803 1805 1807 1809 1811 1813 1816 1820 1822	Louisa Torente, Louisa T. Beal, Edward Davison, Euphrasia Aguilar, George Calder, George Pierce, Ed. Doubleday,	 1802 1835 1840 1828	California, Boston, Mass. Apalachicola, Flor. New York City. do do do do Lancaster, Penn. New York City. do do At Sea. New York City. do do	Merchant. do do do
1 Augus. Leland & 1 Louisa Torente.	Lewis,	1829			Monte Video, S. A.	Merchant.
1 Lewis Leland 2 and Louisa T. Beal.	Louisa E. Camilla, Ella,	1835 1837 1839			Apalachicola, Flor. do do do do	
1 Edward Davison 3 and Emeline Leland.	Emma, Edward F. John M. F. Francis L. Elias E. Ellida J. Fanny R. Charles, Walter,	1826 1827 1829 1831 1834 1837 1841 1845 1846	C. Thompson, Jr.	 1833 1833	Roxbury, Mass. Boston, do New York City. do do Lancaster, Penn. New York City. do do do do do do	Merchant.
1 C. Thompson, Jr. 3-1 Emma Davison.	Grace E.	1848			Roxbury, Mass.	
1 Francis Leland 4 and Euphrasia Aguilar.	Euphrasia, Francis S. Charles H. Louisa A. Emma M. Annita,	1835 1838 1840 1841 1844 1848			New York City. do do do do do do do do do do	
1 George Calder 5 and Martha A. Leland.	Martha A. George E. William, Euphrasia, Francis L. Lewis A. Lewis H.	1829 1830 1831 1836 1838 1840 1843		 1846 1841	Lancaster, Penn. do do At Sea. Lancaster, Penn. do do Philad'lphia, do Lancaster, do	Merchant.
1 George Pierce 6 and Sophronia Leland.	George L. Charles H. Sophronia L. August's L.	1831 1841 1844 1847			San Francisco, Cal. New York City. do do do do	
1 Ed. Doubleday & 7 Mary B. Leland.	John G.	1832			New York City.	
3 Otis Drury and Deborah Leland.	Mary P. Lydia L.	1809 1813	John Parsons, M. Van Dusen.		Dorr, Mich. North Madison, In.	Hus. Deac'n. Farmer. Hus. Tanner.
3 John Parsons 1 and Mary P. Drury.	George, Otis D. Charles, Deborah L. John H.	1832 1836 1839 1845 1847		1818	Dorr, Mich. do do do do do do do do	
3 M. Van Dusen 2 and Lydia L. Drury.	Henry S. Hellen, Henrietta,	1836 1840 1848		1845	North Madison, In. do do do do	
Joseph P. Leland 4 and Typh. Richardson.	Aaron L. Abijah R. Francis, Abijah R. Eliza T.	1813 1815 1817 1820 1822	J. H. M. Leland,		Detroit, Mich. Sherburne, Mass. Milford, do Sherburne, do Amherst, do	See Sketch below. See Sketch below. Farmer. See Chapter 9.

The seven children of Aaron Leland were born in Sherburne, Mass. Lewis remained in his father's family during his minority. He had his descent from Henry Leland, the common ancestor of the Leland family in America, through

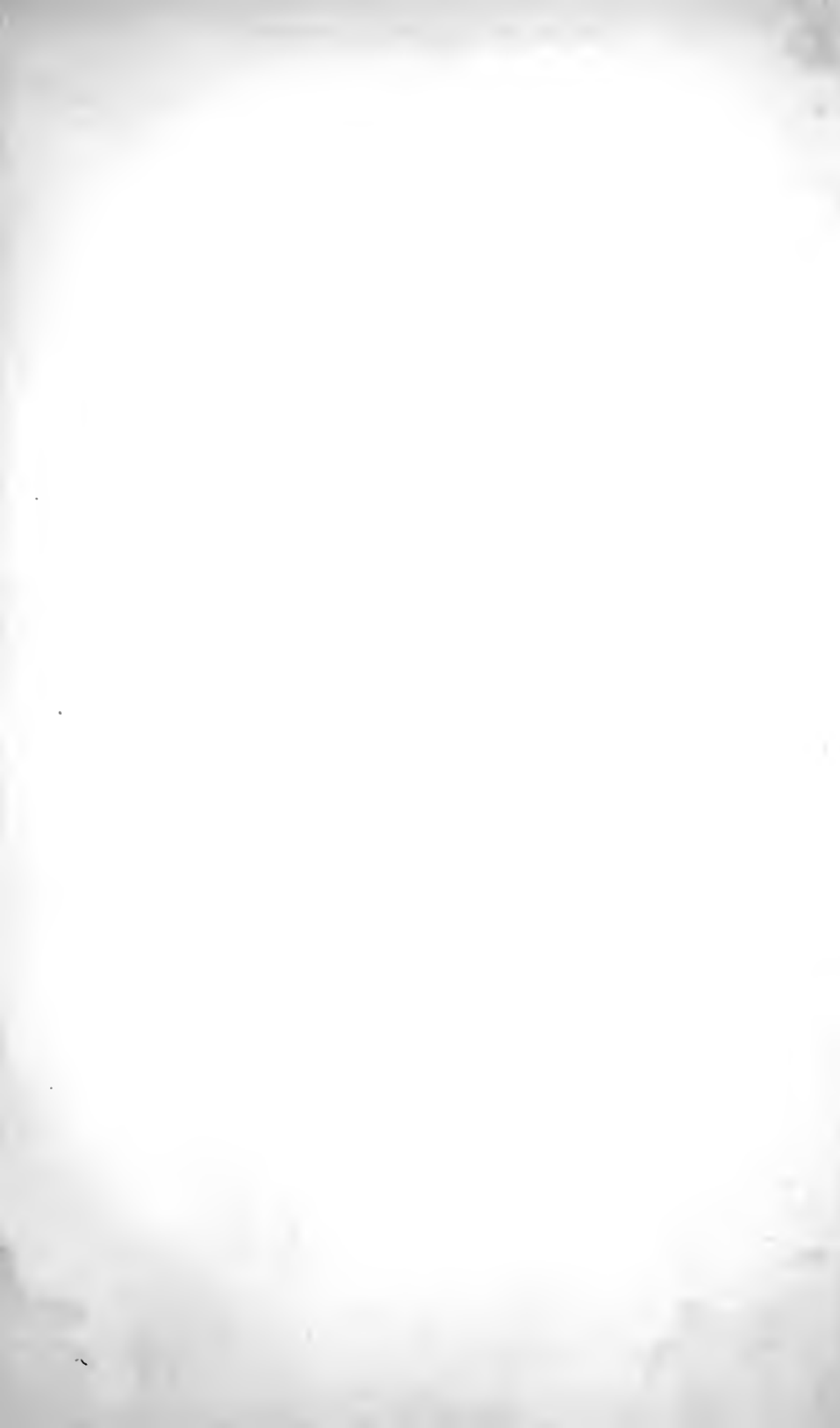



Lewis Seland

A decorative flourish consisting of a horizontal line with a large, stylized circular flourish underneath it.

Hopetill Leland, Hopetill Leland, Jr., Daniel Leland, and Aaron Leland of Sherburne, Mass. He was also connected with the common ancestor, by a line of descent through Ebenezer Leland, Ebenezer Leland, Jr., Deborah Leland, his grandmother, and Deborah Leland, his mother. His mother Deborah Leland, was also a daughter of Jonathan Leland, and granddaughter of Henry Leland, a son of Hopetill Leland, and grandson of Henry, the common ancestor. He was married in 1799, and soon after his marriage settled in Boston, Mass., and was concerned in business as a merchant there until 1824, when he removed to the city of New York, where he continued to reside till his death in 1835. About the year 1818, steam navigation was by his agency first introduced into Boston harbor. A company, of which he was the active member, about that time built the steamboat Massachusetts, and used her as a pleasure boat in the harbor of Boston. He had a talent and taste for music, and for many years was a leading member of the Handel and Haydn Society in Boston. In religion he was of the Baptist faith, and the Bible in his hands was not a sealed book. He was an estimable man, kind father and husband, and a good citizen. Augustus Leland, eldest son of Lewis who has been for a few years past in California, was many years a merchant in South America.

Lewis, his second son, settled in Apalachicola, Flor., and was in business there as a merchant for some considerable time before his death. Francis, at an early period of his life, went to South America, and continued to reside there until about eight years ago. Since he left South America, he has lived in the city of New York. Most of the other descendants of Lewis have continued to dwell in New York, Pennsylvania and Massachusetts.

Lydia Leland, daughter of Aaron, married her cousin, John Leland. After her marriage she lived with her husband in Partridgefield, now Peru, Roxbury, and Amherst, Mass., until her death in 1838.

Deborah Leland, the other daughter of Aaron, from her marriage, in 1808, till her death in 1817, lived with her husband in Worthington, Mass. Her two daughters soon after they were married settled in the western country, one in Michigan, the other in Indiana, where they now reside.

Joseph T. Leland, the other son of Aaron, has never left the place of his birth.

Aaron L. Leland, son of Joseph T. Leland, and grandson of Aaron Leland, was educated at Harvard University, and received his graduating degree of A. B. in 1835. He is of the medical profession. He was in practice in Boston, Mass., a short time, about the year 1838. Since that time he has been in practice in the state of Michigan, part of the time in Pontiac, and part of the time in the city of Detroit, where he now resides.

Francis Leland, brother of Aaron L. who has his descent from Henry Leland, the common ancestor of the Leland family, through Hopetill Leland, Hopetill Leland, Jr., Daniel Leland, Aaron Leland, and Joseph T. Leland, of Sherburne, Mass., was born in Sherburne, December 26th, 1817. He remained with his parents in Sherburne until he was seventeen years of age. During this

time he was engaged in his studies preparatory for college, under the instruction of the Rev. Amos Clark, of that town. He entered as a student at Brown University in 1834, and after the usual term of four years, received his degree of A.B. in 1838. He was afterwards a student at the medical school in Harvard University, for the customary term, and received his degree of M.D. in 1842. He has since that time been in practice as a physician and surgeon in Milford, Mass.

Eliza T. Leland, daughter of Joseph T. Leland, married her cousin John H. M. Leland, a graduate of Amherst College, of the class of 1840. He is of the clerical profession, and resides in Amherst, Mass.

The descendants of MOSES LELAND, son of Daniel Leland, and grandson of Hopestill Leland; born in Sherburne, Mass., in 1751; married Mercy Twitchell; and died in Sherburne, in 1835.

Parents.	Children.	When Born	To whom Married.	When Died.	Where Died or now live.	Occupations, Offices, and Honors.
Moses Leland and Mercy Twitchell.	Eli, Betsy, Lois, Daniel, Moses, Lemuel, Nancy,	1775 1777 1779 1781 1784 1786 1788	Rebecca Sawyer, Simon H. Mason, Micah Leland, Betsy Hurd, Patience Babcock, Polly Clark and Chloe Morse, Alpheus Clark,	1847	Sherburne, Mass. Medway, do Sherburne, do do do Templeton, do Sherburne, do do do	Farmer. Hus. Farmer. See Chapter 7. Col. Deacon, Farmer Farmer, State Rep. Gunsmith. See Miriam Leland.
Eli Leland and Rebecca Sawyer.	Dexter, Sally, Joanna, Artemas J.	1799 1808 1811 1813	John Cozzens and Henry Leland, Albert Ware, Eliza Snelling,	1847	Charleston, S. C. Sherburne, Mass. do do do do	Teacher. Hus. Farmer. do do Farmer.
1 John Cozzens and 1 Sally Leland.	Edwin W. John,	1834 1835		1836	Sherburne, Mass. do do	
1 Henry Leland & 1 Sally Leland.	Henry,	1848			Sherburne, Mass.	
1 Albert Ware and 2 Joanna Leland.	Maria A. Frances A. Robert H. George C. Eleanor R. Albert P. Dexter L. Joanna D. Henry, Alma S. Martha I.	1829 1831 1833 1835 1836 1839 1840 1842 1844 1846 1848			Sherburne, Mass. do do do do do do do do do do do do do do do do do do	
1 A. J. Leland and 3 Eliza Snelling.	Artemas, Mary E.	1842 1844			Sherburne, Mass. do do	
Simon H. Mason and Betsy Leland.	Horatio, Larkin, Matilda, Mary Ann, Emeline, Matilda G.	1798 1800 1802 1805 1809 1813	Julia Adams, Joseph Adams, John Batchelder,	1803 1808	Medway, Mass. do do do do do do Holliston, do Medway, do	Farmer, State Rep. Hus. Farmer. do Shoemaker.
2 Horatio Mason and 1 Julia Adams.	Mercy A. Larkin L. S Lepr'lette George E.	1823 1825 1829 1837	Horace D. Walker,	1829	E. Abington, Mass. Medway, do do do do do	See Sketch below. Farmer. do
2 Hor. D. Walker & 1-1 Mercy A. Mason.	William M. H D Austin	1845 1847			Abington, Mass. do do	
2 Jos. Adams and 2 Mary A. Mason.	Ruth P. Jos'phine Joseph S. Eliza R.	1826 1834 1838 1841	Horace Howard,	1837 1842	Medway, Mass. do do do do do do	Hus. Farmer.



Francis Plead



Parents.	Children.	When Born	To whom Married.	When Died	Where born or now live	Occupations, Offices, and Honors
2 Horace Howard & 2-1 Ruth P. Adams.	Emma E.	1848			Medway, Mass.	
	Ella J.	1848			do do	
2 John Batchelder 3 and Emline Mason.	Maria,	1830		1847	Holliston, Mass.	
	John M.	1832			do do	
	George,	1833		1834	do do	
	Emily,	1837			do do	
	Matilda,	1840			do do	
	Henry,	1842			do do	
	Charles,	1845			do do	
	Francis,	1847			do do	
Daniel Leland 3 and Betsy Hurd.	August's H.	1807		1807	Sherburne, Mass.	
	August's H.	1808	Lois W. Whitney,		do do	Farmer.
	Elizabeth R.	1811	Edmund Dowse,	1842	do do	Hus. Clergyman.
	Frederick,	1813	Mary A. Battelle,		do do	Farmer.
	Daniel,	1815	Julia A. Bigelow,		Cambridge, do	Trader
	Samuel R.	1817	Mary Draper,		Worcester, do	Music Teacher
	Mercy,	1819	Newell Clark,		Framingham, do	Hus. Trader.
	Sophronia,	1822			Sherburne, do	
3 Augustus Leland 1 and Lois W. Whitney.	George A.	1835			Sherburne, Mass.	
	Abby,	1839			do do	
3 Edmund Dowse & 2 Elizabeth R. Leland.	Edmund D.	1842		1842	do do	
	Elizabeth R.	1842			Sherburne, Mass.	
3 Fred. Leland and 3 Mary A. Battelle.	Emma R.	1839			Sherburne, Mass.	
	Abnera S.	1844			do do	
3 Daniel Leland 4 and Julia A. Bigelow.	Daniel T.	1838			Cambridge, Mass.	
	Elizabeth,	1843			do do	
	Julia A.	1845			do do	
3 Sam. R. Leland & 5 Mary Draper.	Francis A.	1846			Worcester, Mass.	
	Julietta,	1848			do do	
Moses Leland 4 and Patience Babeock.	Leander,	1808	Eliz. S. Wellington,		Templeton, Mass.	Farmer.
	Larkin M.	1811	A. M. Sawyer and Eliza Ann Gale,		Augusta, Me.	Gunsmith.
	William E.	1811	Sarah Follett,		Templeton, Mass.	
	Moses,	1813	Sarah Brooks,		do do	Farmer.
	Charles,	1815	Julia F. Sawyer,		do do	do
	Rhoda W.	1817	Elisha Matthews,		Monson, Me.	Hus. Farmer.
	Henry,	1820		1822	Templeton, Mass.	
	Henry,	1823		1846	Augusta, Me.	
	Frederick,	1826			Templeton, Mass.	Gunsmith.
	George H.	1828			do do	Carpenter.
4 Leander Leland 1 and E. S. Wellington.	Elizabeth A.	1834			Templeton, Mass.	
	Margaret,	1836			do do	
	Francis,	1839			do do	
	Herbert,	1841			do do	
	Louis,	1844			do do	
	Henrietta,	1846			do do	
Larkin M. Leland & 4 Anr. M. Sawyer & 2 Eliza Ann Gale.	Mary A.	1840			Augusta, Me.	
	George H.	1844			do do	
4 Wm. E. Leland 3 and Sarah Follet.	William L.	1840			Templeton, Mass.	
	Luey M.	1844			do do	
	Charlotte,	1848			do do	
4 Moses Leland 4 and Sarah Brooks.	Harriet A.	1843			Templeton, Mass.	
	Eliza A.	1844			do do	
	Ezra B.	1847			do do	
4 Charles Leland & 5 Julia F. Sawyer.	Esther M.	1848			Templeton, Mass.	
4 Elis. Matthews & 6 R. W. Leland.	Albert H.	1845			Monson, Maine,	

Parents.	Children.	When Born	To whom Married.	When Died.	Where Died or now live.	Occupations, Offices, and Honors.
Lemuel Leland 5 and Polly Clark and Chloe Morse.	William C. Edwin, William, Charles G. Abner M. Lemuel N. Francis, Erastus, Moses F.	1810 1813 1817 1820 1822 1825 1827 1830 1835	Emily Morse, Amy Eames,	1814	Sherburne, Mass. do do do do Nashua, N. H. Providence, R. I. Cambridge, Mass.	Farmer. Gunsmith. Music Dealer.
5 Edwin Leland 1 and Emily Morse.	Mary A Emily, Frances, An Infant.	1841 1844 1846 1848			Sherburne, Mass. do do do do do do	
5 Wm. Leland and 2 Amy Eames.	Agnes,	1842			Sherburne, Mass.	

Dexter Leland, son of Eli and grandson of Moses, was educated at Brown University, and graduated with the class of 1822. He settled in Charleston, S. C., and died there in 1847. Sally Leland, his sister, married for her second husband, Henry Leland, her fifth cousin, of the posterity of Timothy Leland.

Mrs. Mercy A. M. Walker, was born in Medway, Mass., February 18th, 1823. She is of the Leland family, and has her descent from Henry Leland, the common ancestor, through Hopedstill Leland, Hopedstill Leland, Jr., Daniel Leland, and Moses Leland, of Sherburne, Mass. Betsy Leland, who married Simon H. Mason and Horatio Mason, of Medway, Mass., and her mother was sister of the late Rev. Dr. Jasper Adams, who was president of Geneva College, N.Y., president of Charleston College, in Charleston, S. C., and professor of moral philosophy in the U. S. Military Academy, at West Point, N.Y. Her childhood and youth were spent almost entirely in her father's family in Medway. She was educated at the public and private schools in Medway, and in the neighboring town of Sherburne, and at the female seminary in Charlestown, Mass. In 1842 she made a public profession of religion, and became a member of the first church in Medway, under the pastorate of the Rev. Sewall Harding. She was married in January, 1844. Her husband, Horace D. Walker, is of the clerical profession. He is a graduate of Yale College, of the class of 1841. He received his theological education under the instruction of the Rev. Dr. Ide, of Medway, and at the seminary in Bangor, Me., He was ordained pastor of the Evangelical church in East Abington, Mass., in February, 1844. His pastoral relation to that church has ever since continued. And Mrs. Walker, since her marriage, has been a worthy member of the church under the charge of her husband.

Lois Leland, daughter of Moses Leland, married her third cousin, Micah Leland, of the posterity of Henry Leland.

Daniel Leland, son of Moses, lives upon the farm in Sherburne, Mass., which was owned and occupied by his father. He is a man of intelligence and business activity. At an early period of his life he took considerable interest in the military department of the state, and for several years held the office



Mercy A. M. Walker.



of colonel in the militia. He is a professor of religion, and for many years he has held the office of deacon of the Trinitarian Congregational church in Sherburne. His daughter, Elizabeth R., was an estimable lady, and a truly pious christian. She was married to the Rev. Edmund Dowse, of Sherburne, about the year 1811, and died in a short time after her marriage. Her husband was educated at Amherst College, and graduated with the class of 1836. He is of the clerical profession, and he has been, for ten or twelve years past, pastor of the Trinitarian Congregational church and society in Sherburne.

Moses Leland, son of Moses, more than forty years ago settled in Templeton, Mass., where he has ever since resided. He is a respectable farmer, and for the years 1838, '39, '40, he was a representative from the town of Templeton, in the general court.

Lemuel Leland, son of Moses, for his first wife, married his second cousin Polly Clark; and for his second, Chloe Morse, his fourth cousin, of the posterity of Timothy Leland. He is an ingenious mechanic and a useful citizen.

Nancy Leland, youngest daughter of Moses, married her second cousin, Alpheus Clark.

The descendants of ABEL PERRY, son of Samuel Perry and Ruth Leland, and grandson of Hopestill Leland; born in Natick in 1757; married Kesiah Morse; and died in Natick in 1808.

Parents.	Children.	When Born	To whom Married.	When Died.	Where or now live.	Died or now live.	Occupations, Offices, and Honors.
Abel Perry and Kesiah Morse.	Abel - Kesiah,	1757	Asenath Haven,	1841	Natick, Mass.		Deacon, Farmer.
		1758	William Bacon & Thos. Buckminister	1830	Frammingham, do		Hus. Farmer. do do
	Sarah,	1760	James Rice,	unc.	Natick, do		
	Ruth,	1763	Phineas Rice,	do	Frammingham, do		do do
	Nabby,	1765	John Bacon,	1801	Dover, do		do do do
	Samuel,	1767	Olive Rice,	unc.	Natick, do		Farmer.
Abel Perry 1 and Asenath Haven.	William,	1782	Kesiah Drury and Martha F. Phelps,	1842	Natick, Mass.		Farmer.
	Abel,	1784	Mille Morse,		do do		do do
	David,	1787	Betsy Morse,	1823	do do		do do
	Hannah,	1790	Elias Howe,		Frammingham, do		Hus. Farmer.
	Asa,	1794		1798	Natick, do		
	Asenath, Abigail,	1798 1800	Perley Howe, Randall Travis,		Frammingham, do Holliston, do		do do See page 21.
1 William Perry 1 and Kesiah Drury.	Harrict,	1802	Lowell Perry,		Natick, Mass.		See Lowell Perry.
	Mary,	1804	Elliot Walker,	1827	do do		
	Edwin,	1806	Sarah Mason,		Holliston, do		Shoe Maker. do do
	Asa D.	1808	Emeline Fisher,		Natick, do		
	Abel II.	1811	Maranda Adams,		Holliston, do		Boot & Shoe Maker.
	William,	1814	Betsy M. Perry,		Natick, do		Farmer, Shoe Manuf.
	Albert,	1816	Jane Hart,		Granger, N. Y.		Farmer.
	Otis,	1818	Eliza A. Fisher,		Natick, Mass.		Shoe Maker.
	Isaac M.	1822	Hannah E. Dudley.		do do		do do
	Calvin II. Kesiah,	1824 1826	Louisa A. Peirce,		do do do do		Shoe Manufacturer
1 Elliot Walker & 1-2 Mary Perry.	Leonard C.	1824		1832	Natick, Mass.		
1 Edwin Perry 1 and 3 Sarah Mason.	Sarah E.	1831			Holliston, Mass.		
	Mary A.	1833			do do		
	Lucinda,	1835			do do		
	Benja. W.	1838		1844	do do		
	Martha,	1840			do do		
	Edwin M.	1845			do do		
	Infant,	1848			do do		

Parents.	Children.	When Born	To whom Married.	When Died.	Where Died or now live.	Occupations, Offices, and Honors.
1 Asa D. Perry	Asa F.	1838			Natick, Mass.	
1 and 4 Emeline Fisher.	Hannah F. Albert H.	1840 1842			do do do do	
1 Abel H. Perry	Adaliza M.	1836			Holliston, Mass.	
1-5 Miranda Adams	Selina A.	1843			do do	
1 William Perry & 1-6 Betsy Perry.	Mary E. Wm. L.	1839 1844			Natick, Mass. do do	
1 Albert Perry	Edwin,	1842			Granger, N. Y.	
1-7 Jane Hart.	Henry H.	1844			do do	
1 Otis Perry and 1 and	Sarah J. Eldora J.	1843 1844			Natick, Mass. do do	
8 Eliza A. Fisher.	Wiley O. Infant,	1846 1849			do do do do	
1 Isaac M. Perry & 1-9 H. E. Dudley.	Emma E.	1847			Natick, Mass.	
1 Abel Perry 2 and Mille Morse.	Emeline, Charles, Elizabeth, Ira.		Horace Barber, Metcalf Pratt,	1834	Sherburne, Mass. Natick, do Framingham, do Weymouth, do	Hus. Farmer. do do Physician.
1 David Perry 3 and Betsy Morse.	Ellen, Betsy M. Sybil,		Henry Eames, William Perry, H. Broad.		Framingham, do Natick, do do do	Hus. Carpenter. do Shoe Maker. do Farmer.
1 Elias Howe 4 and Hannah Perry.	Delia, Elbridge, Gilbert, Asenath, Elias, Caroline O. Hamilton, Charles, Curtis, Willard, Bainbridge, Anna M.	1812 1813 1816 1820 1822 1824 1826 1826 1829 1831 1833	Rufus K Robinson, Olive M. Gilmore, J. F. Morgan, Adeline Dearth,		Natick, Mass. do do Boston, do New London, N. H. Boston, Mass. do do Framingham, do do do do do do do do do	Hus. Trader. Trader. Music Publisher.
1 Elbridge Howe & 4-1 O. M. Gilmore.	Elbridge H.	1844			Natick, Mass.	
1 R. K. Robinson & 4-2 Delia Howe.	Rufus F.	1844			Boston, Mass.	
1 J. F. Morgan & 4-3 Asenath Howe.	Edward W.	1842			Boston, Mass.	
1 Elias Howe and 4-4 Caroline Hills.	Harriet A.	1848			Boston, Mass.	
1 Perley Howe 5 and Asenath Perry.	George, Ellen, Franklin,		Elizabeth Perry, Thomas Clark,		Milford, Mass. New York City. do do	Currier. Bonnet Presser.
William Bacon & 2 Kesiah Perry.	Kesiah, Elizabeth,	1780 1782	Francis Bacon, Jos. Buckminster,		Boston, Mass. Framingham, do	See Sarah Perry.
Thos. Buckminster 2 and Kesiah Perry.	Dexter, Mary, Dexter,	1794 1795 1701		1799 1833	Framingham, Mass. Natick, do Framingham, do	
2 Francis Bacon 1 and Kesiah Bacon.	William, Sarah G. Eliza B. Kesiah B. Hannah B.	1798 1801 1804 1807 1810	Melinda Morse, Henry S. Hudson, James Boynton, Charles Herring, Jason Temple,	1832	E. Medway, Mass. Framingham, do Boston, do Natick, do Boston, do	Hus. Merchant.
2 William Bacon 1 and 1 Melinda Morse.	Eliza, Sarah, Francis.		Joseph Harding, Harding,		Lowell, Mass. Medway, do do do	
2 H. S. Hudson & 1-2 Sarah G. Bacon.	James H.	1837			Framingham, Mass	
2 James Boynton & 1-3 Eliza B. Bacon	James,	1832		1833	Boston, Mass.	
2 Chas. Herring & 1-4 Kesia B. Bacon.	Francis, Eliza B.	1827 1834	Anne M. A. Stone,		Farmington, N. H. Natick, Mass.	

Parents.	Children.	When Born	To whom Married.	When Died	Where or how alive	Died	Occupations, Offices, and Honors
2 J. Buckminster & Elizabeth Bacon.	Charles, Hannah,	1800 1807	William Hastings,	1817	Frammingham, Mass. do do		
James Rice and Sarah Perry.	Sarah, Nathan,		Calvin Glenson, Deborah Banister,		Union, Me. do do		Hus. Farmer. Farmer.
Phineas Rice and Ruth Perry.	Stephen, Micajah, Abigail,		Mary Eaton, Sophia Hamster, Oliver Shend,		Frammingham, Mass. do do Weston, do		
	Ruth, Phineas, Sarah, Mary, Lawson.		Luther Brown, Sarah Rutter, ——— Smith, Mary Woodward,	unc. do	Frammingham, do Dover, N. H. Frammingham, Mass. do do		Hus. Sheriff.
John Bacon and Nabby Perry.	William, John, Kesia, Horace,	1790 1794 1797 1801	Elizabeth Wyman, Miranda Woods,	1836	Roxbury, Mass. Natick, do Frammingham, do Roxbury, do		Merchant. Farmer. Post Master.
5 William Bacon and Elizabeth Wyman.	William, Augustus, Harriet, Elizabeth, Elizabeth W, Abigail P., Ann, Mary P., Horace, Grenville,	1815 1815 1817 1817 1819 1824 1826 1829 1831 1835			Roxbury, Mass. do do do do do do do do do do do do 1850 California. Roxbury Mass. Roxbury, Mass.		Merchant. do
5 Horace Bacon & 2 Miranda Woods.	Emily,	1839					
Samuel Perry and Olive Rice.	Otis, Nabby, Lowell, Stephen, Kesia, Jonathan, Eliza, Lucy, Samuel, Fanny,	1794 1792 1794 1796 1798 1800 1801 1803 1805 1809	Isaac Greenwood, Harriet Perry, Catha. W. Stevens, Mason Brown, Margaret Nickless, Otis S. Travis, Alvan Knowlton, Nancy B. Foster, Albert G. Whipple,	1806 1838 1848	Natick, Mass. Dover, do Natick, do Providence, R. I. Dover, Mass. do do Natick, do Needham, do Lowell, do Providence, R. I.		Hus. Farmer. Farmer. Trader. Hus. Farmer. Farmer. See page 21. Hus. Shoe Maker. Mechanic. Merchant Tailor.
6 I. Greenwood & 1 Nabby Perry.	Olive,	1817	James E. Sargeant.		Natick, Mass.		Hus. Farmer.
6 Lowell Perry and Harriet Perry.	Otis, Maria, Arvilla, Harriet,	1819 1828 1838 1840	C. C. Leland,		1836 Dover, Mass. Natick, do do do do do		See page 184.
6 Stephen Perry and Cath. W. Stevens.	Catharine E, William S, Stephen O.	1825 1832 1834	James E. Butts,		Providence, R. I. do do do do		Hus. Trader.
6 Mason Brown & 4 Kezia Perry.	Eliza M., John M.	1827 1828	Albion K. Howe,		Dover, Mass. do do		Hus. Carpenter.
6 Albion K. Howe & 4-1 Eliza M. Brown.	Emma, An Infant.	1847 1849			Dover Mass. do do		
6 Jonathan Perry and Margaret Nickless.	Jonathan, Margaret, Jonathan, Abigail, Nancy, Caroline, Ann, George,	1827 1830 1832 1833 1835 1837 1839 1841			1828 Waltham, Mass. Dover, do 1833 Waltham, do 1834 Lowell, do 1836 do do 1837 do do Dover, do do do do		
6 Alvan Knowlton and Lucy Perry.	Lucy S., William W., Charles R., Abby M., Ann E., Margaret A, George A.	1823 1827 1829 1833 1835 1836 1839	Henry Morse,		Needham, Mass. Natick, Mass. do do do do 1836 Needham, do Natick, do do do		Hus. Trader. Shoe Maker.

Parents.	Children.	When Born	To whom Married.	When Died	Where Died or now live.	Occupations, Offices, and Honors.
6 Henry Morse and 6-1 L. P. Knowlton.	Francis W.	1844			Needham, Mass.	
6 Samuel Perry 7 and Nancy B. Foster.	Francis O. Annah R. Francis C. Samuel F. Charles C. Charles L.	1836 1838 1841 1843 1846 1848		1836 1848 1848	Waltham, Mass. Lowell, do do do do do do do	

Abigail Perry, daughter of Abel and granddaughter of Abel, married her fifth cousin, Randall Travis, of the posterity of Ebenezer Leland; Lowell Perry, son of Samuel, married his second cousin, Harriet Perry, daughter of William; Eliza Perry, daughter of Samuel and granddaughter of Abel, married her fifth cousin, Otis Travis, of the posterity of Ebenezer Leland; and Kesia Bacon, daughter of William Bacon and Kesia Perry, married her second cousin, Francis Bacon, son of Elijah Bacon and Sarah Perry.

The descendants of SARAH PERRY, daughter of Samuel Perry and Ruth Leland, and granddaughter of Hopestill Leland; born in Natick in 1738; married Elijah Bacon; and died in Natick.

Elijah Bacon and Sarah Perry.	Sarah, Elijah, Jeremiah, Samuel, Mary, Caroline, Stephen, Francis,	1758 1760 1763 1766 1770 1773 1775 1778	Enoch Fiske, Polly Ryder, Asa Bacon, Polly Morse, Elijah Esty, Collins Damon, Lucy Robbins, Kesia Bacon,	1800 unc. do 1839 1813	Needham, Mass. Sudbury, do Natick, do do do do do Wayland, do Lexington, do Boston, do	Hus. Farmer. Farmer. Hus. Farmer. Farmer. Hus. Farmer. do do Farmer.
Enoch Fiske 1 and Sarah Bacon.	Enoch, Sarah, Mehetabel, Mary, Anna, Caroline, Isaiah, Jeremiah, Huldah, Joshua,	1781 1782 1784 1785 1787 1789 1791 1794 1796 1799	Grace Seaverns, Jesse Kingsbury, Ebenezer Fuller, Alven Fuller, Elizabeth Fiske,	1827 1848 1820 1818 1819 1812 1829 1818 1825	Needham, Mass. Boston, do Needham, do do do do do do do Levant, Maine. Natick, Mass. do do do do	Hus. Farmer. do Merchant. do Farmer. do Farmer. Farmer.
1 Enoch Fiske and 1 Grace Seaverns.	Amanda, Adeline,	1805 1807	Samuel Ayer, Asa Kingsbury,	1840	Charlestown, Mass. Detroit, Mich.	Hus. Trader. do do
1 Samuel Ayer and 1-1 Amanda Fiske.	Amanda V.	1836			Charlestown, Mass.	
1 Asa Kingsbury & 1-2 Adeline Fiske.	Charles H. Amanda,	1831 1833		1842	Detroit, Mich. Casopolis, do	
1 Jesse Kingsbury 2 and Sarah Fiske.	Sarah M. Jesse F. Caroline H. Charles A.	1812 1813 1817 1819	Luther Crane, Mary O. Stevens, E. H. Wakefield, Sarah Hoyt,		Somerville, Mass. Sherburne, do Chelsea, do Nottingham, N. H.	Hus. Paper Mannf. Farmer. Hus. Trader. Farmer.
1 Luther Crane 2 and 1 S. M. Kingsbury.	Caroline M. Sarah F. Jesse M. Alma D.	1832 1841 1842 1848		1841 1847	Somerville, Mass. Newton L. Falls, do Somerville, do do do	
1 E. H. Wakefield 2 and 2 C. H. Kingsbury.	Caroline M. Sarah K. Grace, Sarah A.	1841 1842 1845 1848		1843	Chelsea, Mass. do do do do do do	

Parents.	Children.	When Born.	To whom Married.	When Died.	When Died or now live.	Occupation, Offices, and Honors.
1 Ebenezer Fuller 3 and Mehetabel Fiske.	Mehetabel, William, Sarah F. Mehetabel	1805 1806 1809 1812	Daniel Morse, Jr.	1805 1831 1810	Needham, Mass. do do do do	Hus. Farmer
1 D. Morse, Jr. and 3-1 M. J. Fuller.	Leonard F. Daniel F.	1840 1844			Needham, Mass. do do	
1 Alven Fuller 4 and Anna Fiske.	Angelina, Rebecca B. Caroline F. Alvan, Nancy, Persis W. Mary F.	1810 1811 1812 1814 1816 1817 1819	Isaac Flagg, Granville Fuller, Marshal Smith, Judith Wellington, Sabin Felch, Thos. E. Wakefield,		Needham, Mass. Brighton, do Boston, do Natick, do 1837 Ann Arbor, Mich. 1835 Needham, Mass. Fairhaven, Vt.	Hus. Farmer. do do do do Farmer. Hus. Farmer. do do
1-4 Isaac Flagg & 1 Angelina Fuller.	Caroline E. Edward F.	1833 1840		1849 1840	Needham, Mass. do do	
1 G. Fuller 4 and 2 Rebecca B. Fuller	George F. Granville A. Mary Anna Adeliza,	1834 1837 1838 1842			Brighton, Mass. do do do do do do	
1-4 Sabin Fitch and 3 Nancy Fuller.	Le Roy N.	1836			Ann Arbor, Mich.	
1-4 T. E. Wakefield 4 Mary F. Fuller.	Thomas, Helen,	1846 1847		1846	Fairhaven, Vt. do do	
2 Elijah Bacon and Polly Ryder.	Elijah Mary,		Mehetabel Winch, —— Underwood,		Wayland, Mass. Saxtonville, do	
Asa Bacon 3 and Zeruiah Bacon.	Sarah, Fanny, Caroline, Asa, Mary, Samuel, Isaiah, Asa, Mary,		Elijah Esty, Samuel Griggs,		Barre, Vt. do do do do yng. Natick, Mass. do do do do do do unc. Barre, Vt. do do do do do do	
4 Samuel Bacon & Polly Morse.	Timothy, Sarah,				Barre, Mass. do do	
Elijah Esty 5 and Mary Bacon.	Elijah, Caroline, Martin,		Fanny Bacon,		Barre, Vt. unc. do do do do	
Stephen Bacon 6 and Lucy Robbins.	Abigail, Mary, George, Stephen, Lucy, Jane, Leonard, Aaron, Vrensela'r	1798 1799 1802 1803 1805 1807 1809 1811 1813	Sam. Caldwell, Susan Stratton, Byron Gilmore, Peter Newton, Catharine Walker, Mary Brooks, Mary Wheeler.	1846 1830	Dover, Mass. New York City, Manchester, N. H. Ohio. Charlestown, Mass. Southboro', do Cambridge, do Dover, do Concord, do	Hus. Mechanic. do do Hus. Mason. do Farmer. Merchant. Farmer. do
6 Sam. Caldwell 1 and Mary Bacon.	Roxana, William, Mary A.	1820 1822 1825	Joseph Kimball,		Boston, Mass. 1834 Burlington, do 1826 Boston, do	
6 Joseph Kimball & 1-1 Rox. Caldwell.	Eugenetta, Georgian D	1846 1847			Boston, Mass. do do	
6 George Bacon 2 and Susan Stratton.	Abby F. Susan A. Luey A.	1843 1845 1848			Manchester, N. H. do do do do	
6 Byron Gilman 3 and Lucy Bacon.	Matilda, Grenville, Marmad'ke	1834 1838 1841			Charlestown, Mass. do do do do	

Parents.	Children.	When Born	To whom Married.	When Died.	Where Died or now live.	Occupations, Offices, and Honors.
Peter Newton 4 and Jane Bacon.	Sarah J. Miriam, Lauria, Adeline, Lakin, Lucy Ann, George,	1833 1835 1837 1839 1841 1843 1847			Southboro', Mass. do do do do do do do do do do	
6 Leonard Bacon 5 and Catharine Walker.	Harriet E. George H. Albert T. Georgian.F Ahnida A. Jason T.	1834 1837 1839 1844 1847 1849		1840 1848	Cambridge, Mass. do do do do do do do do	
6 Aaron Bacon 6 and Mary Brooks.	Mary T. Ellen M. Chas. A. Albert H. Alfred H.	1837 1839 1842 1845 1847			Dover, Mass. do do do do do do do do	

The descendants of SAMUEL PERRY, son of Samuel Perry and Ruth Leland, and grandson of Hopestill Leland; born in Natick, Mass., in 1740; married Elizabeth Rowe; and died in Sherburne, Mass., in 1831.

Samuel Perry and Elizabeth Rowe.	Elizabeth, Samuel, Elijah, Dolly, William, Mary, Sally, John W.	1767 1769 1771 1774 1777 1780 1783 1788	Hezekiah Morse, Hannah Park, Mary Jones, Elijah Drury, Hannah Leland, John Holland, Moses Babcock, Sally Clark and Harriet Rice,	1804 1845 1849 1825	Sherburne, Mass. Brookfield, do Natick, do do do Madison, N. Y. Sherburne, Mass. Natick, do	Hus. Farmer. Farmer. do Hus. Farmer. See Adam Leland. Hus. Farmer. Farmer.
Hezekiah Morse 1 and Elizabeth Perry.	Rebecca, Elijah, Betsy, Alpha, William.	1790 1792 1794 1796 1799	Olive Hull, Persis Blanchard, and Abba Waldo, Andrew C. Hull, Harriet Gardner, Sally Shaw,		Eaton, N. Y. do do Angelica, do do do 1820 Eaton, do	Col. Farmer. Col. Manufacturer. Captain.
1 Elijah Morse 1 and Olive Hull.	Mary H. Charles W. Charles W. Edward P. Maria,	1815 1817 1819 1822 1824	Sarah Stores,	1818 1825	Eaton, N. Y. do do do do Nelson, N. Y. Eaton, do	Captain.
1 Andrew Hull 2 and Betsy Morse.	William B. Cornelia, Cordelia, Elizabeth, Andrew J. Maria, Alpha, Henry, Darwin, Frederick,	1820 1822 1822	Elizabeth Clark,	1844 1829	Angelica, N. Y. do do do do do do do do do do do do do do	
1 Alpha Morse and 3 Harriet Gardner.			John Raymond,		Hamilton, N. Y.	
1 John Raymond & 3-1 Cornelia Morse.	John,	1842 1846			Hamilton, N. Y. do do	
1 William Morse & 4 Sally Shaw.	Albert W.	1824			Eaton, N. Y.	

Parents.	Children.	When Born	To whom Married.	When Died	Where Died or now live	Occupations, Offices, and Honors	
Samuel Perry 2 and Hannah Park.	Lynnan,	1794		1800	Natick, Mass.		
	John,	1796		1824	Milford, Del.		
	Dexter,	1798		1824	Woodbridge, Conn.		
	Samuel,	1799	Martha Stone,	1839	Natick, Mass.	Farmer.	
	Sally,	1801	——— Marshal,	1840	Monson, do	Hus. Farmer.	
	Eliza,	1803			Brookfield, do		
	Charles,	1805		1805	Natick, do		
	Lynnan,	1807	Sarah Park.		Boston, do	Merchant.	
	Hannah,	1808	Asa Drury,		Frammingham, do	Hus. Farmer.	
	Elbridge,	1814			Brookfield, do	Farmer.	
Emily,	1815	Henry H. Drury.		Natick, do	See Dolly Perry.		
2 Samuel Perry & 1 Martha Stone.	Martha,	1837			Natick, Mass.		
2 Lynnan Perry & 2 Sarah Park.	George L. Thomas,	1835 1841			Boston, Mass. do do		
Elijah Perry 3 and Mary Jones.	Leonard,	1796		1796	Natick, Mass.		
	Elijah,	1797		1799	do do		
	Leonard,	1799	Almira Allen,		Baltimore, Md.	Trader.	
	Mary,	1801	Wm. Richards,		Natick, Mass.	Hus. Farmer.	
	Caroline,	1803	John Miller,		Holliston, do	See Miriam Perry.	
	Rebecca D.	1805	Stedman Hartwell,		Natick, do	Hus. Farmer.	
	Elijah,	1807	Mehetabel Battelle,		Dover, do	See Chapter 7.	
	John J.	1810	Mary Bacon,		Natick, do	Farmer.	
3 Leonard Perry 1 and Almira Allen.	Amos,	1812	Eliza Phitteplace,		Providence, R. I.	Trader.	
	Calvin,	1815	Mary Ann Lyon,		Natick, Mass.	Farmer.	
	Mary J.	1826			Baltimore, Md.		
	Alston A.	1828			do do		
	George L.	1842			do do		
	3 Wm. Richards 2 and Mary Perry.	Mary D.	1831		1836	Natick, Mass.	
		Martha,	1835		1836	do do	
William,		1837			do do		
John J.		1839			do do		
3 Stedman Hartwell 3 and Rebecca D. Perry.	Alfred S.	1836			Natick, Mass.		
	Rebecca D.	1839			do do		
	Charles A.	1841			do do		
3 John J. Perry 4 and Mary Bacon.	Elizabeth,	1835			Natick, Mass.		
	Mary D.	1838		1838	New York City.		
	John B.	1842		1843	do do do		
	Elijah,	1846			Natick, Mass.		
3 Amos Perry and 5 Eliza Phitteplace.	Hellen E.	1840			Providence, R. I.		
3 Calvin Perry 6 and Mary Ann Lyon.	Francis C.	1841		1842	Natick, Mass.		
	Antoinette,	1843			do do		
	Edward,	1847			do do		
Elijah Drury 4 and Dolly Perry.	Dexter,	1793	Lucy Rice,	unc.	Natick, Mass.	Farmer.	
	Asa,	1795	Hannah Perry,		Frammingham, do	do	
	Curtis,	1797		do	Natick, do	do	
	Mary,	1799	Calvin Rice,		Wayland, do	Hus. Farmer.	
	William,	1801		do	New Orleans, La.		
	Charles S.	1803	Elvira S. Roby,		Boston, Mass.	Provision Dealer.	
	George,	1806		do	New Orleans, La.		
	Kitteridge,	1808	Eliza ——		Natick, Mass.	Farmer.	
	Leonard H.	1810	Abby T. Hart,		Wayland, do	do	
	Aaron K.	1812	Abigail K. Hill,		do do	do	
Elijah,	1817	Mary E. Claffin,		Boston, do	Tailor.		
4 Dexter Drury 1 and Lucy Rice.	Henry H.	1814	Emily Perry,		Natick, Mass.	Farmer.	
	William,	1816			do do	do	
	Lucy Ann,	1818	Chester Morse,		do do	Hus. Shoe Maker.	
	Asa,	1819	Mary Titus,		do do	Farmer do	
	Mary E.	1821	Horace Hildreth,		do do	Hus. Provision Deal.	
	George C.	1824			do do		
	Leonard,	1826			do do		
4 Henry H. Drury & 1-1 Emily Perry.	William H.	1843			Natick Mass.		
	Sarah E.	1846			do do		

Parents.	Children.	When Born	To whom Married.	When Died.	Where Died or now live.	Occupations, Offices, and Honors.
4 Chester Morse & 1-2 Lucy A. Drury.	Mary E.				Natick, Mass.	
4 Calvin Rice and Mary Drury.	Mary D. Susan E. Ellen,	1822 1827 1830	William Stow,		Boston, Mass. Wayland, do do do	Hus. Trader.
4 William Stow & 2-1 Mary D. Rice.	Ellen G. Infant,	1847 1849			Boston, Mass. do do	
4 Chas. S. Drury & 3 Elvira S. Roby.	Maria, Charles H.	1829 1830		1837	Boston, Mass. do do	
4 K. Drury and 4 Eliza —	Charles H. Edward,				Natick, Mass. do do	
4 Leonard H. Drury 5 and Abby S. Hart.	Abby H. Leonard D. Emma F. Emma T.	1835 1837 1839 1844		1841	Wayland, Mass. do do do do do do	
4 Aaron K. Drury & 6 Abigail K. Hill.	Elijah G. Charles K.				Wayland, Mass. do do	
John Holland 5 and Mary Perry.	Hamilton, John, Elizabeth,	1803		unc. do	Madison, N. Y. do do do do	
Moses Babcock 6 and Sally Perry.	Rebecca E. Caroline S. Moses C.	1812 1817 1818	Charles Bigelow, Henry W. Bullard, Persis W. Hill,		Sherburne, Mass. do do do do	Hus. House Wright. do Shoe Maker. Farmer.
6 Charles Bigelow 1 and Rebecca E. Babcock	Charles E. Francis A. Moses E. Francis, Eliz'beth A	1833 1835 1838 1840 1845		1838	Sherburne, Mass. do do do do do do do do	
6 H. W. Bullard & 2 Car. S. Babcock.	Ellen E. Henry B.	1840 1848			Sherburne, Mass. do do	
6 Moses C. Babcock 3 and Persis W. Hill.	Charles F. Henry W. Emma P.	1839 1846 1848		1848	Sherburne, Mass. do do do do	
7 John W. Perry & Harriot Rice.	John W. Andrew J.	1821 1824	Sarah Breck,	1842	Medfield, Mass. Natick, do	Baker.

William Perry, son of Samuel Perry, and grandson of Ruth Leland, married his second cousin Hannah Leland, daughter of Adam Leland. Emily Perry, daughter of Samuel Perry, and granddaughter of Samuel, married her second cousin Henry H. Drury, son of Dexter Drury, and grandson of Elijah Drury and Dolly Perry. Hannah Perry, daughter of Samuel Perry, and granddaughter of Samuel, married her cousin Asa Drury, son of Elijah Drury and Dolly Perry; and Elijah Perry, son of Elijah and grandson of Samuel, married his fifth cousin Mehetabel Battelle, of the posterity of Henry Leland. Elijah Perry is an intelligent farmer. He has been for several years past, constantly called upon to discharge the duties of some of the most important municipal offices of the town of Dover, where he resides, and has been for two or three years a representative from that town in the general court. And he is now (1850) one of the vice presidents of the Norfolk Agricultural Society.

The descendants of RUTH PERRY, daughter of Samuel Perry and Ruth Leland, and granddaughter of Hopestill Leland; born in Sherburne, Mass., in 1743; married Benjamin Smith; and died in Fitchburg, Mass., in 1822.

Parents.	Children.	When Born	To whom Married.	When Died	Where or now live.	Occupations, Offices, and Honors
Benjamin Smith and Ruth Perry.	Mary,	1761	Luke Sawyer,	1823	Sherburne, Vt.	
	Benjamin,	1767		1794	Fitchburg, Mass.	Farmer.
	John,	1769	Ellis Carleton,	1839	do do	do
	Olive,	1772	Abijah Hartwell,	1806	do do	
	Nathan,	1780		1818	do do	Farmer.
	Luther,	1783			Bellast, Me.	Cabinet Maker, Deac
Luke Sawyer 1 and Mary Smith.	Samuel,	1786	Ruth Babcock,		Rutland, Vt.	Farmer.
	William,	1788			Ohio.	Cabinet Maker.
	Luke,		Hasington,		Sherburne, Vt.	
	Mary,				do do	
	Abel,				do do	
	Olive,				do do	
Abijah Hartwell & 2 Olive Smith.	Abijah,	1800			Fitchburg, Mass.	Carpenter.
	Susan,	1805			Westminster, do	
3 Samuel Smith & Ruth Babcock.	William,	1820			Rutland, Vt.	

The descendants of MIRIAM PERRY, daughter of Samuel Perry and Ruth Leland, and granddaughter of Hopestill Leland; born in Natick, Mass., in 1748; married John Daniels; and died in Holliston, Mass., in 1832.

John Daniels and Miriam Perry.	Julia,	1768	Apollos Pond,	1806	Sherburne, Mass.	Hus. Farmer.
	Obed,	1770	Sally Parkhurst,	1802	Hopkinton, do	Farmer.
	Miriam,	1772	Obadiah Miller,	1846	Holliston, do	Hus. Farmer.
	John,	1774	Betsy Chapin,	1843	do do	Farmer.
	Perry,	1776	Mary Leland,	1823	Hopkinton, do	See page 28, chap. 3.
1 Apollos Pond & Julia Daniels.	Julia,	1786	Jotham Freeman,	1840	Saugerville, Me.	
	Apollos,	1787	Nancy Tainter,	1833	do do	
1 Joth'm Freeman & 1 Julia Pond.	Miriam,	1830			Saugerville, Me.	
1 Apollos Pond & 2 Nancy Tainter.	Seven,				Saugerville, Me.	
2 Obed Daniels and Sally Parkhurst.	Sarah P.	1802	David Sandford,		Medway, Mass.	Hus. Clergyman.
2 David Sandford 1 and Sarah P. Daniels.	Harriet N.	1829			Medway, Mass.	
	David B.	1831			do do	
	Henry M.	1832		1836	do do	
	Hailan P.	1836			do do	
	Sarah D.	1838			do do	
	Mary C.	1841			do do	
	Edmund T.	1844			do do	
	Martha E.	1845			do do	
	Nathan I E	1848			do do	
Obadiah Miller 3 and Miriam Daniels.	Warren,	1797	Jer'sha Chamberlin		Holliston, Mass.	Farmer.
	John,	1804	Caroline Perry,		do do	See Samuel Perry.
	Jerusha,	1807	Henry Chapin,		Milford, Mass.	
	Mary D.	1814		1821	do do	
3 Warren Miller 1 and Jer. Chamberlain.	Albert N.	1822	Hannah L. Perry,		Holliston, Mass.	Farmer.
	John H.	1825			do do	do
	Mary J. C.	1827	Dexter Wadsworth,		Westboro', Mass.	Hus. Farmer.
3 D. Wadsworth & 1-1 M. J. C. Miller.	Mary E.	1847			Westboro', Mass.	
3 John Miller and 2 Caroline Perry.	Mary J.	1838			Holliston, Mass.	
	George,	1840		1840	do do	
John Daniels 4 and Betsy Chapin.	Obed,	1806	Harriet E. Chapin,		Milford, Mass.	Boot Manufacturer.
	Edward,	1808	Abby Moore,		do do	do do
	Elizab'th S.	1811	W. E. Rockwood & Freeman Shipper,		do do	Hus. Merchant.
	Adams C.	1813	Emily Schofield,		Marlboro', Mass.	Boot Manufacturer.
	John P.	1815	Susan Henry,		Boston, do	Leather Dealer.
	Augustus,	1817			Holliston, do	
	Austin,	1820	Mary E. Evans,		Medford, do	Boot Manufacturer.
	George T.	1822			Holliston, do	
	Amasa,	1823			do do	

Parents.	Children.	When Born	To whom Married.	When Died.	Where Died or now live.	Occupations, Offices, and Honors.
4 Obed Daniels 1 and Harriet E. Chapin.	Charles A.	1834			Milford, Mass.	
	Harriet E.	1838			do do	
	Mary C.	1843			do do	
4 Edward Daniels 2 and Abby Moore.	Georgiana	1834			Milford, Mass.	
	Arthur,	1835			do do	
	Mary J.	1838			do do	
4 W. E. Rockwood 3 Elizab. S. Daniels.	Edward E.				Milford, Mass.	
4 Freeman Shipper 3 and Elizab. S. Daniels.	John D.	1842			Milford, Mass.	
	Charles W.	1844			do do	
	Elizab. C.	1845			do do	
	Albert T.	1846			do do	
	Abbot E.	1848			do do	

Perry Daniels, son of John Daniels and Miriam Perry, married his fourth cousin Mary Leland, daughter of Jeremiah Leland, of the posterity of Timothy Leland.

John Miller, son of Obadiah Miller and Miriam Daniels, married his second cousin, Caroline Perry, daughter of Elijah Perry.

Mrs. Sarah P. Sanford, was born in Hopkinton, Mass., October 22d, 1802. She is of the Leland family, and has her descent from Henry Leland, the common ancestor, through Hopestill Leland and Hopestill Leland, Jr., of Sherburne, Mass.; Ruth Leland, who married Samuel Perry, of Natick, Mass.; Miriam Perry, who married John Daniels, of Holliston, Mass.; and Obed Daniels, of Hopkinton, Mass. Her parents both died before she was four years of age. She at an early period of her life made a profession of christianity, and for many years she has been a pious member of the Trinitarian Congregational church. She was married the 22d day of July, 1828, and since her marriage she has resided with her husband in Dorchester and Medway, Mass. Her husband, Rev. David Sanford, is a graduate of Brown University, of the class of 1825. He studied theology with the Rev. Dr. Ide, of Medway, Mass., and at the theological institution in Andover, Mass. He labored a short time in his profession in Lowell, Mass., Somerworth and Newmarket, N. H. He was then, from 1830 to 1838, pastor of the Trinitarian Congregational church and society in the southerly part of Dorchester, Mass., and since October third, 1838, he has been the settled minister of the Congregational church and society, at Factory Village, in Medway, Mass. He is a native of Medway, and is now living in the house occupied by his grandfather, who was also a clergyman, and pastor of the Congregational church and society in the West Parish in Medway, for the period of thirty-seven years.



S. P. Langford

The descendants of ELEAZER PERRY, son of Samuel Perry and Ruth Leland, and grandson of Hopestill Leland; born in Natick, Mass., in 1750; married Esther Morse and Bathsheba Clapp; and died in Medfield in 1830.

Parents.	Children.	When Born.	To whom Married.	When Died.	Where Born or now is.	Occupations, Offices, and Honors.
Eleazer Perry and Esther Morse, and Bathsheba Clapp.	Ruby, Hannah, Ruby, Elizabeth, Rebecca, Elbridge G. Ruby E. Elizabeth C.	1774 1776 1779 1785 1790 1811 1814 1816	Stephen Tilden and Amos Kingsbury, Shem Armsby, Jacob Pond, Abigail H. Whitney, Timothy Guy,	1776 1812 1807 1817	Douglas, Mass., Medfield, do do do Wrentham, do do do Roxbury, do Medfield, do Dedham, do	
Stephen Tilden 1 and Hannah Perry.	Polly, Esther M. Eleazer P. Elizabeth.	1791 1801 1804 1808	Abner Fairbanks, Lowell Fisher, Catharine Smith, Chauncey Cloyes,		Sharon, Mass., Warren, do Medfield, do Springfield, do	Brush Maker.
1 Abner Fairbanks 1 and Sally Tilden.	Unity, Sally,	1821 1824			Sharon, Mass., do do do do	
1 Lowell Fisher 2 and Esther Tilden.	Lowell, Esther M. Edwin S. George L.	1828 1831 1835 1840		1837 1846 1844	Grafton, Mass., do do Warren do do do	
1 E. P. Tilden and 3 Catharine Smith.	William S.	1830			Medfield, Mass.	
1 Chauncey Cloyes 4 and Elizabeth Tilden.	Hannah M. Charles C. William O.	1830 1831 1838			Springfield, Mass., do do do do	
Shem Armsby and 2 Elizabeth Perry.	Elizabeth,	1806	William E. Fales.	1840	Wrentham, Mass.	
2 Wm. E. Fales and 1 Elizab. Armsby.	William A.	1829			Newton, Mass.	
Jacob Pond 3 and Rebecca Perry.	Daniel, Sarah R. William J. Esther P. Charles W.	1811 1815 1816 1821 1825	Emily Kingsbury, Benj. Rockwood, Angenette C. Fales, Henry M. Fales, Elmira J. Thayer.		Wrentham, Mass., do do Milford, do Foxboro', do Wrentham, do	Farmer. do
3 Daniel Pond 1 and Emily Kingsbury.	Henry E. Emily J. James T.	1832 1836 1841			Wrentham, Mass., do do do do	
3 B. Rockwood, & 2 Sarah R. Pond.	Benjamin H. Stephen T. Sarah M. Nathan H. Eunice A.	1839 1841 1843 1846 1848			Wrentham, do do do do do do do do do	
3 Wm. J. Pond & 3 A. C. Fales.	Sarah E.	1841			Holliston, Mass.	
3 Chas. W. Pond & 4 Elmira J. Thayer.	Lewis W.	1848			Wrentham, Mass.	
Elbridge G. Perry & 4 A. H. Whitney.	Hannah F. Maria L. J.	1835 1838			Roxbury, Mass., do do	
Timothy Guy 5 and Elizabeth C. Perry.	Timothy E. Emily J. E. Benjamin E. Charles W. Walter P. Catharine J.	1837 1839 1841 1843 1845 1847		1843 1848	Dedham, Mass., Dover, do Dedham, do do do do do do do	

Elbridge G. Perry, son of Eleazer Perry, was born in Medfield, Mass., and spent about thirty years of his life there, including his infancy, childhood, and early manhood. And during the last six or seven years of his life he lived in

Roxbury, Mass. Before he was thirty years of age he was chosen a colonel in the militia, and held the office for several years, and while he resided in Roxbury, he held several responsible offices in the department of the city police, and he was also a member of the board of the overseers of the poor. He took an active and efficient part in the temperance reform, and was much respected among the people of his acquaintance.

The descendants of ICHABOD PERRY, son of Samuel Perry and Ruth Leland, and grandson of Hopestill Leland; born in Natick, Mass., in 1756; married Hannah Newton; and died in Leominster, Mass., in 1825.

Parents.	Children.	When Born	To whom Married.	When Died.	Where Died or now live.	Occupations, Offices, and Honors.
Ichabod Perry and Hannah Newton.	Sarah,	1782	Enoch Boutell,		Leominster, Mass.	Farmer.
	Elizabeth,	1784	Timothy Buffam,	1836	do do	do
	William,	1786	Sophia Kendall,	1844	do do	Lawyer.
	Caty,	1788		1793	do do	
	Lavina,	1790		1811	do do	
	Simeon N.	1792			Keene, N. H.	Farmer.
Hannah, Martin, Henry,	Hannah,	1794			Leominster, Mass.	
	Martin,	1796	Elizabeth Arnold,		Ludlow, Vt.	Farmer.
	Henry,	1804	Evelina Parker,		Leominster, Mass.	Farmer.
Enoch Boutell and 1 Sarah Perry.	Sarah N, Timothy,		Thomas S. Bennet,		Leominster, Mass. do do	
William Perry 2 and Sophia Kendall.	Martha K.	1817			Boston, Mass.	Teacher.
	Hannah S. Delia J.	1819 1822	Chas. H. Colburne;	1822	Leominster, do do do	
Martin Perry 3 and Elizabeth Arnold.	Elizabeth,	1830		1833	Ludlow, Vt.	
	Henry K.	1832			do do	
	Caroline,	1835			do do	
	Alice,	1838			do do	
	George R. Charles W.	1841 1844			do do do do	
Henry Perry 4 and Evelina Parker.	Willard P.	1830			Leominster, Mass.	
	Josephine,	1835		1838	do do	
	Simeon N.	1837			do do	
	Angelina.	1840			do do	

CHAPTER IX.

THE POSTERITY OF JOHN LELAND,

SON OF HOPESTILL, AND GRANDSON OF HENRY.

The children and grandchildren of JOHN LELAND, son of Hopestill, and grandson of Henry Leland; born in Sherburne, Mass., in 1687; married Abigail Badoock; and died in Holliston, Mass., in 1759.

Parents.	Children.	When Born.	To whom Married.	When Died.	Where Died or now live.	Occupation, Office, and Honors.
John Leland and Abigail Badoock.	Samuel, John,	1711	Dinah White	1783	Holliston, Ma.	Farmer.
		1713	Lydia Leland and Sarah Ballard,	1786	Leominster, do	do
	Abigail,	1716	Isaac Johnson,	1745	Holliston, do	Hus. Farmer.
Samuel Leland 1 and Dinah White.	Matthias, Asa,	1737		1737	Holliston, Mass.	
		1738	Lois Marshall,	1822	Chester, Vt.	Farmer.
	Abigail,	1740	John Partridge,	unc.	Bellingham, Mass.	Hus. Farmer.
	Abner,	1743	Hannah Thayer.	1819	Holliston, do	Farmer.
	Dinah, Anna,	1746	Samuel Wheelock.	unc.	Tyringham, do	Hus. Farmer.
		1748		y'ng. Holliston,	do	
John Leland 2 and Lydia Leland and Sarah Bullard.	Ebenezer,	1737	Abigail Cutler and Rhoda Fisher,	1806	Hinsdale, Mass.	Farmer.
	Deborah, John,	1739	Drury Fairbanks,	1791	Holliston, do	Hus. Farmer.
		1744	Hephzibah Leland.	1826	Amherst, do	See Sketch below.
	Caleb, Lydia,	1747	Deborah Farrar,	1821	Leominster, do	do do do
	Martha,	1750	Asa Perry,	1816	Fitchburg, do	Hus. Farmer.
		1753	Henry Leland,	1800	Holliston, do	See page 26.
Isaac Johnson 3 and Abigail Leland.	Abner, Isaac,	1737	Miriam Jones,	1777	Holliston, Mass.	Farmer.
		1739	— — — — — Marsh,	unc.	Berlin, do	do
	Abigail,	1740		1740	Holliston, do	
	Abigail, Reuben,	1742	Ezekiel Hayward,	unc.	Hopkinton, do	Hus. Farmer.
		1745	Lydia — — — — —,	do	Unknown.	Farmer.

Samuel Leland, John Leland, and Abigail Leland, the three children of John Leland, were born in that part of the town of Sherburne, Mass., which by an act of incorporation in 1724, became the town of Holliston; and Samuel and Abigail continued to reside in Holliston as long as they lived. And John remained there until the latter part of his life, and then went to live with his son Caleb, in Leominster, Mass., and died there in 1786.

The children of Samuel, John and Abigail, were all born in Holliston.

Asa, the son of Samuel, settled in Holliston, and remained there until a short time before his death. He afterwards lived in Chester, Vt.

Abigail, daughter of Samuel, after her marriage, lived in Bellingham, Mass. She left no issue.

Abner, second son of Samuel, married in Holliston, and spent his life there.

Dinah, second daughter of Samuel, from the time of her marriage to the time of her death, lived in Tyringham, Mass.

Ebenezer Leland, son of John, was married in Holliston, Mass., in 1762, and continued to reside there for about ten years. He then removed to Peru, Mass., and continued to dwell in that place and the adjoining town of Hinsdale, as long as he lived.

Deborah Leland, daughter of John, remained in Holliston until her death in 1791.

John Leland, son of John, and grandson of John, was a remarkable man, the events of whose life and ministry, if they could be recorded, would afford a very interesting and useful specimen of biography. All that can now be done is to give the following imperfect and meagre sketch. He was born in Holliston, Mass., January 12th, A. D. 1744, enjoyed only a plain English education, and commenced life as a farmer and a schoolmaster. At an early age he married Hephzibah Leland, daughter of Daniel Leland, and granddaughter of Hopestill Leland, who was brother of his own grandfather, and to his providential union with this noble woman he was doubtless principally indebted for his success, character, and usefulness. For the defects which belonged to his constitutional temperament, were well supplied by the uncommon wisdom and energy of his most excellent wife. At the commencement of the Revolution, John was found among the defenders of his country, and at the battle of Bunker Hill, he held a captain's commission, and led his company into the bloody conflict. Soon after, however, he became entirely convinced that he was ill suited to military life, resigned his commission, and returned to his farm. Within a year, or two, he became deeply impressed with a conviction that it was his duty to seek admission to the gospel ministry, which after some difficulties and delays, arising from his want of a classical education, he obtained. He then settled in the ministry in a large township on the mountains of Berkshire, then bearing the name of Partridgefield, but is now divided into the towns of Peru and Hinsdale. At that time there were perhaps 150 families, but most of them new settlers, and in low circumstances. A church consisting of a few members had been organized, and Mr. L. was their first pastor. In this unpromising field he commenced his ministry, and soon became one of the most successful popular preachers in that region. For about forty years he labored there with a remarkable degree of usefulness and efficiency. The church soon became one of the largest, most united, and flourishing in the vicinity. Successive seasons of revival at once increased and strengthened the church, and blessed the entire community. In his preaching, Mr. L. was simple and unpretending, but faithful, pungent and affectionate. His sermons had little of the learning of the schools, but were replete with strong sense, powerful appeals to the heart, and much of the pathos of native genius. Such was his remarkable influence in the community that for many years the whole population of the town were of one heart under his ministry; not only in the pulpit, but in his ordinary intercourse, he

exerted a most blessed influence. Pre-eminently he was a peace-maker. And so excellent was his spirit, so admirable his tact in conciliating the angry feelings of men, and so wise and judicious his opinions, that hardly once in ten years, did any dispute arise among his people, which was not instantly and amicably settled by his friendly arbitration. Details, which would fill a volume, must be compressed into the brief statement, that as the guide of immortal souls, as the vigilant watchman and conscientious ruler over the church of God,—as an example of kindness and fidelity,—as a most useful member of civil society, and as the chosen instrument of conveying the richest blessings upon the people of his charge, his praise was in all the churches. Few, who knew him well would hesitate to apply to John Leland, the inspired eulogium: "He was a good man, and full of the Holy Ghost, and of faith, and much people were added to the Lord." Thus for nearly forty years, this devoted man labored in the same field, and all the support he ever received was an annual salary of two hundred dollars, and this not punctually, nor fully paid, especially in the earlier years of his pastorate. And yet, he lived comfortably and respectably, and exercised a hospitality which gave his house the title of the "minister's tavern." He owed no man anything. He trained up seven children respectably, giving them such an education as enabled most of them to commence life as teachers. To his youngest son he gave a liberal education. And how was all this done on such a salary. True, he had a small farm, but he had neither taste nor skill for its management. He was wholly given to his ministerial work. How then, it may well be asked, did he manage to get along comfortably with such slender resources? The reply is easily given, and it is worthy of being inscribed on tablets of marble. The secret of all this comfort and usefulness, the hidden spring whence flowed all these streams of blessing, was the simple fact that John Leland had a good wife, pre-eminently good—a model for all ministers' wives—she excelled in piety, good sense and energy. Not only as a mother in Israel, ready and prompt for every good word and work, but wise and prudent in increasing and husbanding their slender resources. In a word, she was all in all to the comfort and support, and moral training of her family, and to the usefulness and encouragement of her husband. Her children and grandchildren may well rise up and call her blessed. Many daughters have done nobly and virtuously, but thou, Hephzibah Leland, excellest them all. In 1805 this holy woman entered into her rest, and ever after, her bereaved husband was a living witness how essential she had been to him in every department of life. He labored years after in the ministry, acceptably and usefully; but his efforts were always like the attempts of an eagle to fly which has lost one of its wings. At length, he resolved to resign his charge, and unhappily did so; by which at least ten years of his last and best years were lost to the church. Finally, at the age of eighty years, he closed in peace a life of uncommon vicissitudes and usefulness, at the house of his elder son, Hon. John Leland, of Amherst, Mass.

Caleb Leland, son of John, from an early period in his manhood until his death, resided in Leominster, Mass. For many years he was actively and extensively concerned in business as a merchant, innholder, paper manufacturer, and mill owner. But before his death he met with reverses in business, and became poor.

Lydia Leland, second daughter of John, married her second cousin, Asa Perry, of the posterity of Hopestill Leland, and settled in Fitchburg, Mass., and continued to reside there until her death.

Martha Leland, third daughter of John, married her third cousin, Henry Leland, of the posterity of Timothy Leland, and remained in Holliston, until her death in 1800.

Abner Johnson, son of Isaac Johnson and Abigail Leland, continued to live in Holliston, until his death.

Isaac passed his days in Berlin, Mass.

Abigail settled in Hopkinton, Mass., and remained there through life.

The descendants of ASA LELAND, son of Samuel Leland, and grandson of John Leland; born in Holliston, Mass., in 1738; married Lois Marshall; and died in Chester, Vt., in 1822.

Parents.	Children.	When Born	To whom Married.	When Died.	Where Died or now live.	Occupations, Offices, and Honors.
Asa Leland and Lois Marshall.	Aaron,	1761	Joanna Alden, Eunice Rockwood & Sarah Webb,	1832	Chester, Vt.	See Sketch below.
	Abigail,	1766	Cyrus Comstock,	1843	Wrentham, Mass.	Hus. Farmer.
	Miriam,	1768	Nathan Whiting,	1846	Chester, Vt.	do Physician.
	Asa,	1770	Ama Norcross,	1832	Otto, N. Y.	Farmer.
	Simeon,	1776	Sylvia Pond,	1847	Chester, Vt.	Merchant.
Nathan,	1778	Polly Pratt and Ruth Parker,	1842	Holliston, Mass.	Farmer & State Rep.	
	Betsy,	1781	Joshua Church,	1819	Chester, Vt.	Hus. Mechanic.
	Alexander	1784	Hepzibath Harding Margaret Wiswall & Julia Cheney,	1846	Boston, Mass.	D.Sheriff & P.M. Vt.
Cyrus Comstock 1 and Abigail Leland.	Susan,	1792	Fisher Day,	1821	Wrentham, Mass.	Husb. Farmer.
	Rizpah,	1795	Riley Daniels,		Blackstone, do	do do
	Ann,	1797	Maxy Cook,		Franklin, do	do do
	Lucina,	1801	Whipple Cook,		Wrentham, do	do do
	Abigail L. Nathan,	1803 1806	Alvin Jencks, Betsy Cook,	1823	Smithfield, R. I. Wrentham, Mass.	do do Farmer.
1 Fisher Day 1 and Susan Comstock.	Mary A. Nancy B. Abigail,	1816 1818 1820	Daniel Farrington, Daniel F. Fleming.		Lynn, Mass. Charleston, S. C. do do	
	1 Dan. F. Fleming & 1-1 Nancy B. Day.	Mary A. 1839			Charleston, S. C.	
1 Riley Daniels 2 and Rizpah Comstock.	Cyrus, Ann Maria, Lewis R.	1817 1819 1829	Deborah Wilcox, Ellison Scott,		Mendon, Mass. Blackstone, do do do	Farmer. Hus. Farmer.
	1 Cyrus Daniels 2 and 1 Deborah Wilcox.	Leon, Evelin, Riley, Susan,	1840 1842 1843 1845		Mendon, Mass. do do do do do do	
1 Ellison Scott and 2-2 Ann M. Daniels.	Medora, Walter,	1842 1844			Blackstone, Mass. do do	
1 Whipple Cook & 3 Lucina Comstock	Conrad, Sarah,	1835 1837			Wrentham, Mass. do do	

Parents.	Children.	When Born	To whom Married.	When Died	Where Died or now live	Occupations, Offices, and Honors.
1 Alvin Jencks and 4 A. L. Comstock.	Nathan C.	1821	Jane Francis,		Providence, R. I.	
1 N. C. Jencks and 4-1 Jane Francis.	Monzo L. Abigail C.	1844 1846			Providence, R. I. do do	
1 Nathan Comstock and Betsy Cook.	Cyrus B. Charles C. Asa L. Sarah, Ellen, Calvin, Catherine, Walter,	1831 1832 1833 1836 1837 1838 1840 1843			Wrentham, Mass. do do do do do do do do do do do do	
Nathan Whiting 2 and Miriam Leland.	Nathan. Nathan N. Miriam L. Marshall, Laurin G. Joel, Franklin.	1792 1794 1796 1800 1804 1807 1809	Jane H. Fonda, Abram Lowell, Eliza Thorburn, Abigail Bigelow, Mary H. Gladd,		1793 Holiston, Mass. Williamsburg, N. Y. Chester, Vt. Astoria, N. Y. Chester, Vt. do do Williamsburg, N. Y.	See Sketch below. do do do do do do do do do
Nathan N. Whiting 2 and 1 Jane H. Fonda.	James L. Nathan F. Mary E.	1823 1825 1838			Williamsburg, N. Y. do do do do	Printer. Merchant's Clerk.
Abram Lowell 2 and 2 Miriam L. Whiting.	Harriet L. Abram, Helen M.	1827 1832 1833			Chester, Vt. do do do do	
Marshall Whiting 2 and 3 Eliza Thorburn.	Miriam, George T. Marshall Eliza L. Adrianna S.	1834 1837 1840 1842 1846			Astoria, L. I. N. Y. 1841 do do do do do do do do	
Franklin Whiting 2 and 4 Mary H. Gladd.	Clara, Franklin, Howard F.	1836 1844 1848			1845 Williamsburg, N. Y. do do do do	
Asa Leland 3 and Ama Norcross.	Moses N. An Infant. Asa, Ama, Eliza N. Lois, Achsah M. Cephas R. Sarah A. Marshall W. Miriam W. William H. Abigail C. Dexter F. Laurette,	1796 1797 1799 1800 1802 1804 1805 1807 1808 1810 1812 1814 1816 1817 1819	Brittannia Wells, Amity Tuthill, Robert Adams, Anson Tuthill & Luther Allen, John Mack, Orphea Powers, Nathaniel Thurber Julia Anson, Cyrus Ferris, Hannah Green, E. T. Manning, Amarilla Willis, Damon Church & Joseph Handford,		1797 Plymouth, Ind. Chester, Vt. 1840 Otto, N. Y. 1816 Chester, Vt. Pike, N. Y. Lodi, N. Y. South Bend, Ind. Living, N. Y. Laporte, Ind. do do Howard, N. Y. Eden, do Dixon, Ill. Perryville, Ind. Friendship, N. Y.	See Sketch below. See Sketch. See Sketch. do do do do do do do do do do
Moses N. Leland 3 and 1 Britannia Wells.	Eliza, Lois H. Margaret, Augusta, Aaron, John, An Infant,	1825 1826 1828 1830 1832 1835 1838			Plymouth, Ind. do do do do do do do do do do do do	
3 Asa Leland & 2 Amity Tuthill.	William O. Aaron G.	1827 1830	Amanda Vinton,		Otto, N. Y. do do	Hus. Farmer.
3 Robert Adams & 3 Eliza N. Leland.	John, Robert,	1833 1836			Pike, N. Y. do do	
3 Anson Tuthill & 4 Lois Leland.	Augusta,	1827			Lodi, N. Y.	

Parents.	Children.	When Born.	To whom Married.	When Died.	Where Died or now live.	Occupations, Offices, and Honors.
3 Luther Allen and 4 Lois Leland.	Luther,	1846			Lodi, N. Y.	
3 Cephas R. Leland & 5 Orpheus Powers.	Cyrus P. Ama J.	1836 1838			Irving, N. Y. do do	
3 Nathan'l Thurber 6 and Sarah Ann Leland.	Laurette, Augusta, Lauraine,	1832 1835 1841			Laporte, Ind. do do do do	
3 Marshall W. Leland 7 Julia Anson.	Two children.				Laporte, Ind.	
3 Cyrus Ferris 8 and Miriam W. Leland.	Rachel, Dwight, Imogene,				Howard, N. Y. do do do do	
3 Wm. H. Leland & 9 Hannah Green.	Abbot, Everett,	1843 1845			Eden, N. Y. do do	
3 E. T. Manning & 10 Ab'el C. Leland.	John,	1847			Dixon, Ill.	
Simeon Leland 4 and Sylvia Pond.	Lewis, Aaron P. Simeon, Sylvia, Simeon, Clarissa P. William W Abel, Mary, Charles, Warren L.	1807 1810 1812 1814 1816 1819 1821 1823 1824 1825 1828	Submit Arnold, Edw'd G. Symonds Eleanor A. Moore, Maria A Hosmer,	1827 1813 1834 1823 1824	Little Valley, N. Y. Cleveland, Ohio. Londonderry, Vt. Cleveland, Ohio. New York City, Chester, Vt. Cleveland, Ohio, Landgrove, Vt. do do New York City, California,	Hotel Keeper. Merchant. Hotel Keeper. Trader.
4 Aaron P. Leland 1 and Submit Arnold.	John, Lewis A. Samuel H. George I. William J. Charles E. Warren F. Clarissa P.	1833 1834 1836 1838 1840 1842 1845 1847		1833	Landgrove, Vt. Cleveland, Ohio. do do do do do do do do do do	
Edw'd G. Symonds 4 and 2 Sylvia Leland.	Clarissa, Charles E. Isadora E. Leland, Elizabeth, Charles W.	1842 1842 1843 1845 1847 1848		1842 1842 1845	St. Louis, Mo. do do do do Cleveland, Ohio. do do do do	
4 Simeon Leland & 3 Eleanor A. Moore.	Eleanor S.	1849			New York City.	
4 Wm. W. Leland & 4 Maria A. Hosmer.	Mary S. Harriot E.	1846 1848			Cleveland, Ohio. do do	
Nathan Leland 5 and Polly Pratt, and Ruth Parker.	Aaron, Alden, Laurin, Elizabeth, Lydia P. Nathan C. John P. George E. Leander T. Erastus, Polly L.	1805 1807 1810 1813 1816 1819 1822 1824 1826 1828 1832	Rowena W. Whiting Anna W. Temple, Harrison W Bellows Dexter Pond, Louisa Ellis, Lydia Morgan,	1826	Springfield, Mass. Holliston, do do do do do Milford, do Holliston, do Springfield, do Holliston, do Springfield, do Holliston, do do do	Trader & Music Te'hr Shoe Manufacturer. Farmer. Hus. Boot Manfact'r. do Farmer. Boot Manufacturer. do do do Maker. do do
Alden Leland 5 and 1 Anna W. Temple.	Clarissa J. Mary Anna Irving T. Clarissa A. Louisa J. Irving, Leslie,	1833 1835 1838 1840 1843 1845 1848		1839 1837 1839	Holliston, Mass. do do do do do do do do do do	
5 Har'n W Bellows & 2 Elizabeth Leland.	Rowena J. Austin,	1837 1841			Holliston, Mass. do do	

Parents.	Children.	When Born.	To whom Married.	When Died.	Where Died or now live.	Occupations, Offices, and Honors.
5 Dexter Pond & 3 Lydia P. Leland.	Marion, Ruth Ella,	1844 1846		1844	Millford, Mass. do	
5 Nathan C. Leland & 4 Louisa Ellis.	Marion,	1848			Holliston, Mass.	
5 John P. Leland & 5 Lydia Morgan.	Everard P	1848			Holliston, Mass.	
Joshua Church 6 and Betsy Leland.	Charles, Vesta, Miriam, Mary,	1811 1813 1815 1815	Lucy Taft, Alfred Smith, Alfred Sargeant, Ebenezer Heald,		Castleton, Vt. Chester, do Wisconsin, Davenport, Iowa.	Farmer. Carpenter & Joiner. Merchant. Painter.
6 Charles Church & 1 Lucy Taft.	Betsy C.	1847			Castleton, Vt.	
6 Alfred Smith 2 and Vesta Church.	Helen V. Henry E. Creon A. Charles C.	1838 1840 1843 1846			Chester, Vt. do do do do 1846 do do	
6 Alfred Sargeant & 3 Miriam Church.	Ellen, Charles,	1839 1845			Wisconsin, do	
Alexander Leland 7 and Hephsebeth Harding.	John H. Albert A. Joel S.	1814 1816 1818	Caroline Arnold, Joel Gould,	1846	Jackson Co. Ill. Boston, Mass. do do White Hall, N. Y. Boston, Mass.	Farmer. Printer. Teamster. Hus. Flour Dealer. Teamster.
Margaret Wiswall, and Julia Cheney.	Wm. W. C. Julia, Martin V. B.	1827 1829 1841			Boston, Mass. Londonderry, Vt. Chester, Vt.	
7 John H. Leland & 1 Caroline Arnold.	HIGHLAND, George,	1837 1839			Jackson Co. Ill. do do	

The eight children of Asa Leland were born in Holliston, Mass.

Lieut. Gov. Aaron Leland, who had his descent from Henry Leland, the Pilgrim father of the Leland family in America, through Hopestill Leland, of Sherburne, John Leland and Samuel Leland of Holliston, Mass., and Asa Leland, who died in Chester, Vt., was born in Holliston, Mass., May 28th, 1761, he possessed no greater advantages of education than were afforded by the common schools in Massachusetts before the Revolution: but a naturally vigorous mind, devotedly applied to the means of self-culture within his reach, compensated, in a measure, for a regular course of theological studies, now considered so indispensable to a minister of the gospel. He became a member of the Baptist church in 1785, and took the pastoral charge of the Baptist church, in Chester, Vt., in 1787. His heart was in the cause he espoused, and it was the chief object of his long life to administer the consolations of the Christian religion to all who came within his influence. At the time of his settlement in Chester, the country was new, the church newly organized, and Mr. Leland was its first pastor; very few of the members were in better worldly circumstances than their preacher, and a salary was not easily raised, but his fellow citizens made him town clerk, and for many years elected him to represent them in the legislative assembly, as some pecuniary reward for his labors in the pulpit. Mr. Leland early became a leading member in the state legislature, and in 1804, was made speaker of that body, and was chosen to that place during four successive sessions. He was appointed, and continued to be for many years, judge of the county court of Windsor county. In 1822 he

was elected lieut. governor, which honor his fellow citizens conferred upon him during six terms of office. Up to this time his civil offices had not interrupted his services in the pulpit, and his duties as a minister of Jesus Christ; but when, in 1828, he was proposed as a candidate for governor, he found that the long relationship with his pastoral charge must cease, or that he must relinquish civil service, he yielded to the impulses of his heart, and, as he believed, to the paramount requirements of his master, whose minister he was, and caused his name to be withdrawn from the canvass. Mr. Leland possessed, in an eminent degree, the qualities that constitute a successful extemporaneous speaker, a powerful cast of mind, quick perceptive and large comparing faculties; and during a period of forty-six years' ministerial labors, never, it is believed, made use of written discourses. He was an agreeable companion, a liberal christian, and an honest man. He was one of the fellows of Middlebury College, Vermont, from 1800 to 1832. And that institution conferred upon him the honorary degree of Master of Arts in 1814. And he received a similar degree from Brown University, Providence, R. I., in 1815. He died, August 25th, 1832, and left no issue.

Abigail, from the time of her marriage, in 1791, to the time of her death in 1843, lived in Wrentham, Mass.

Miriam was married in Holliston, Mass., in 1791, and remained there until 1800, when she, with her husband and three young children, removed to Chester, Vt., where she resided until a few years before her death, which occurred at Londonderry, Vt., in August, 1846. Many years previous to her death she became a professor of religion, in connection with the Baptist denomination. During her life, she was enabled to adorn the doctrine of her God and Saviour, and in her death, as in her life, she enjoyed the consolations and the hope of the gospel. Her husband, Dr. Nathan Whiting, still survives, (1850), aged eighty-five years, and resides in Londonderry, Vt. Four of her children were born in Holliston, Mass., and three in Chester, Vt. Her son, Nathan N., passed his youth and early manhood in Chester, Vt. He is a clergyman of the Baptist denomination, and also a professor of languages. He is a graduate of Union College, of the class of 1815, and he has for several years been settled in Williamsburg, Long Island, N. Y.

Her daughter, Miriam, has continued to reside in Chester, Vt., from 1800 to the present time (1850). She was married in the year 1826. Her husband, Abram Lowell is of the medical profession, and in good practice as a physician and surgeon, in Chester, Vt. In 1825, he received from Middlebury College, Vt., the degree of M. D.

Rev. Marshall Whiting is connected with Henry Leland the Puritan father of the Leland family in America, by a line of descent, through Hopestill Leland, of Sherburne, Mass.; John Leland and Samuel Leland, of Holliston, Mass.; Asa Leland of Chester, Vt.; and Miriam Leland who married Nathan Whiting, and died in Londonderry, Vt. He was born in Holliston, Mass., on the 29th



Aaron Delano



of January, A. D. 1800. During the same year his father removed from Holliston to Chester, Vt., at which place and in the neighboring town of Londonderry he has since resided. The subject of this sketch passed his childhood and youth in Chester. During this period he received from his parents, and more especially from his affectionate mother, those instructions in morality and religion, which he subsequently found of inestimable value in the conduct of life. He fitted for college at Chester Academy, under the instruction of several preceptors, the most distinguished of whom, was the late James Dean, for many years professor of mathematics and natural philosophy, in the university of Vermont. Having qualified himself for college, in the spring of 1818, he entered at Hanover, N. H., the freshman class of the institution, established by the state legislature, which was called Dartmouth University. On the closing of the university, by the decision of the appropriate tribunal, pronouncing the law unconstitutional which established it, Mr. W. with several other members of the university, entered Dartmouth College, which having continued in operation during the existence of the University, now regained the possession of the college building and other property. He continued a member of the latter institution, until the close of his second collegiate year, when, at the suggestion of an elder brother, now the Rev. Nathan N. Whiting, who had recently finished his collegiate course at Union College, Schenectady, with a view of entering the last named institution, he asked and received, from professor Ebenezer Adams, of Dartmouth College, an honorable dismissal. In the autumn of the same year, 1819, he entered the junior class of Union College in which institution, with a large class, he graduated in 1821. At a subsequent period, the degree of A. M. was conferred upon him. Shortly after leaving college Mr. W. went to Long Island, where he commenced, as a stated employment, the business of teaching, which, with the exception of the last year of his collegiate course, he had regularly followed, for a few months every year, since the close of 1815. By teaching he had obtained means to defray the chief part of the expense of his education. On arriving on Long Island in 1821, he took charge of a public school in the village of New Lots and town of Flatbush, Kings county, which he taught for nearly two years, and then in 1823, opened a select English and classical school for boys, in Newtown, Queens county, L. I., and subsequently changed it to a boarding school for boys. In the autumn of 1825 he left Newtown, and in connection with another teacher, opened a Seminary for boys in Brooklyn, Kings county, with a classical and English department, himself taking charge of the former and his partner of the latter. In this seminary a number of students were fitted for college, and afterwards graduated at different literary institutions. Mr. W. not having originally intended teaching as a profession for life, in the latter part of the year 1830, entered his name in an office in the city of New York, as a student at law, intending, as soon as convenient, to relinquish teaching, and to devote his

whole time to the study he had commenced. He, however, continued his labors in the seminary as usual, and appropriated only his leisure time to the study of law. While pursuing this course, he was taught by an event, to him the most important and interesting of any in the progress of life, "that the way of man is not in himself, that it is not in man that walketh to direct his steps." Reference is here made to his conversion, or to the change in his spiritual state and character. God, by his providence and grace, had for some time previous to this event, been teaching Mr. W. his need of a more enduring and satisfying portion for the soul, than this world can furnish, and in the month of February, 1831, had led him to form the solemn and unalterable purpose of seeking, and if possible, of securing that better portion which the gospel reveals. He had caused him to feel willing to make any sacrifice, which the gospel demands, in order to seek and secure an interest in the "great salvation." Acting under the impulse of this feeling, while attending on the ministry of the Rev. Mr. McIlvaine, now the Protestant Episcopal Bishop of Ohio, Mr. W. as a helpless and perishing sinner, devoted himself, soul and body, for time and eternity, to the Lord Jesus Christ, at the same time invoking the Holy Spirit to seal or confirm the act unto the day of judgment. As a necessary result of thus coming to Christ, who hath said, "him that cometh to me I will in no wise cast out," he was enabled to lay hold of the promise and hope of eternal life. The hope then embraced he has hitherto found "as an anchor of the soul both sure and steadfast." Shortly after the event referred to above, Mr. Whiting left the Academy at Brooklyn and directed his attention, unremittingly to the law. After having pursued this study for a time, he felt constrained to relinquish it and to enter upon the study of divinity, in order to qualify himself for preaching the gospel. Accordingly, in the autumn of 1831, he entered the general theological seminary of the Protestant Episcopal church, in the United States, located in the city of New York, and commenced with the class then entering, the prescribed course of studies. In September, 1832, during the annual vacation in the theological seminary, Mr. Whiting was united in marriage to Elizabeth Richardson, eldest daughter of Mr. Grant Thorburn, of the city of New York. In June, 1834, having completed the prescribed course of studies in the general theological seminary, he with the other members of the class received the usual testimonial. In the same month, in the city of New York, with a number of other candidates, he was ordained a deacon by the Right Rev. Benjamin T. Onderdonk, D. D., bishop of the Protestant Episcopal Church, in the State of New York. After his ordination, Mr. Whiting took the pastoral charge for a few weeks, during the absence of the rector, the late Dr. Milnor, of St. George's Church, N. Y., and then officiated for a short time in St. Luke's church, N. Y., which was at that time without a settled pastor. In November of the same year, he removed, with his family, to Jamesville, Onondago county, N. Y., where,



Marshall Whiting



under the patronage of the Missionary Society of the diocess of N. Y., he took charge of the St. Mark's church, Jamesville, and Christ's church, Pompey. On the 1st of October, 1835, in Trinity church, in the city of Utica, Mr. W., with five other candidates, was ordained a priest by the Right Rev. Benj. T. Onderdonk, D. D. From the autumn of 1835, when he relinquished the charge of Christ's church, Pompey, until the spring of 1841, he continued to discharge the duties of the ministry in the parish at Jamesville, and during the latter part of this period in the neighboring parishes at Onondago Hill and Geddes. In the spring of 1841, he removed with his family to Astoria, L. I., where he opened a boarding and day school for boys. Subsequently he was appointed principal of the male department of Astoria Institute, a situation which he still holds (1850). After removing to Astoria in 1841, Mr. W. officiated occasionally, either in St. George's church, Astoria, or in the neighboring churches, where his services were required, until July 1846. At that time, in consequence of the removal of the rector of Zion church, Little Neck, to another field of labor, Mr. W. was called to the charge of that church, and to that of a small adjoining parish, where in addition to his duties in teaching in the institute at Astoria, he continued to officiate for nearly two years, when, on the return of the former rector, in 1848, he resigned the charge of Zion church. He continued, however, to officiate in the adjoining parish, above referred to, until late in the autumn, when he resigned that also. Since that time until the present, May, 1850, Mr. W. has officiated only occasionally, and for the most part, in St. George's church, Astoria, where he still resides.

Laurin G. Whiting, son of Nathan Whiting and Miriam Leland, is a physician and surgeon, in practice in Chester, Vt. He commenced business in his profession, in the city of New York, and after a few years, removed to Londonderry, Vt., and from Londonderry to Chester, where he has resided for several years.

His brother, Franklin, passed his youthful days in Chester, Vt.: but he has, for a number of years, been in business, as a Druggist, in Williamsburg, N. Y.

Asa Leland, second son and fourth child of Asa Leland, was married in Holliston, Mass., in 1794; during the same year he removed to Chester, Vt., where he continued to reside until 1827. He then left Chester for Otto, Cattaraugus county, N. Y., and remained there till his death, in 1832. He was an active business man. In occupation a farmer and trader. He was a professor of religion, and for many years a member of the Baptist church in Chester, Vt., under the pastoral charge of his brother, Lieut. Gov. Aaron Leland. He had fifteen children, and they were all born in Chester, Vt. His son, Moses N., has been an ordained minister of the gospel, of the Baptist denomination, since 1838. He was educated at the academies in Chester and Windsor, Vt., and removed to Otto, N. Y., with his father. He is an amiable and useful minister, and he has been for some time settled in Plymouth, Ia.

Asa Leland, also son of Asa, removed from Chester, Vt., to Otto, N. Y., in

1825. He remained in Otto from that time till his death in 1840. He was an active and useful citizen, a professor of religion, and at the time of his death, held the office of deacon in the Baptist church.

Eliza N. Leland, daughter of Asa, married and settled in Pike, N. Y., removed to Cuba, N. Y., and died there in 1840. She was a worthy member of the Baptist church.

Lois Leland, also daughter of Asa, was educated at the academy in Chester, Vt. She lived with her first husband, Rev. Anson Tuthill, in Pike, Almond and Howard, N. Y., until his death in 1834. In 1842 she married her second husband, Luther Allen, Esq., and continued to live with him until his death in 1847. She now (1850) resides in Lodi, Erie county N. Y. Early in life she became a member of the Baptist church, and under her repeated bereavements, she has been unwavering in her faith in Christ.

Achsa M. Leland, also a daughter of Asa, received her education at the academy in Chester, Vt. She was employed in teaching school in Chester from 1823 to 1827. From 1827 to 1842 she lived in Lodi and Irving, N. Y. She was married in 1842 to John Marsh. Since that time she has lived with her husband at South Bend, in Indiana. She and her husband are pious members of the Baptist church.

Cephas R. Leland, son of Asa, has his descent from Henry Leland the common ancestor of the Leland family in America, through Hopestill Leland of Sherburne, Mass., John Leland and Samuel Leland, of Holliston, Mass., Asa Leland, of Chester, Vt., and Asa Leland, of Otto, Cattaraugus county, N. Y.

He is of the legal profession, and for his education both classical and professional, he has depended almost entirely upon his own unaided exertions. During his minority he resided in his father's family in Chester, Vt., and had the advantage of attending the academy in that place for a short period of time. In 1827 he left Chester for Otto, N. Y. He was afterwards a student for a few months at the academy in Springville, N. Y. From about the year 1827 to 1834, he was engaged as a student at law and in teaching school, to obtain funds to defray the expense of his education, and to support some helpless members of his father's family. In 1832 he made a public profession of religion, and became a member of the Baptist church. He was admitted as an attorney and counsellor at law in 1835. Settled in Irving, Chatauque County, N. Y., where he has ever since been in practice in his profession. He has held the office of post master for eight years, in that place, and in 1846, he was appointed by Gov. Wright, attorney for the Seneca Nation of Indians. He is active and influential in all his social relations, both as a man and a christian. In 1834 he was married to Orphea Powers, his fifth cousin, who is connected with Henry Leland, the common ancestor, by a line of descent through Ebenezer Leland, of Sherburne, Mass., James Leland, of Grafton, Thankful Leland, who married Lemuel Powers, of Northbridge, Mass., Lemuel Powers, of Stillwater, N. Y., and Cyrus Powers, of Kelloggville, N. Y.



Cephus B. Seland



Carolina Leland



Her mother was daughter of Jonah Stow and Lydia Powers, and granddaughter of Lemuel Powers and Thankful Leland, and a cousin to her father. She was born in Sempronius, N. Y., February 22d, 1810. She resided in Moravia, a town within the township of Sempronius, and in Lausing, N. Y., until 1833. She was married in Lodi, Erie county, N. Y., in 1835, and immediately removed to Irving, N. Y., with her husband, where they have ever since resided. She was educated at the academies in Moravia and Ithaca, N. Y. She made a public profession of religion in 1827, and became a member of the Episcopal church, and in 1839 she joined the Baptist church, and she has ever since been a member of that communion. She is a lady of true piety and christian benevolence. Her mother died when she was only eleven years of age, and from that time until her marriage, she became the constant companion and nurse of her father. Between them more than ordinary attachment existed until his death in 1811.

Sarah Ann Leland, daughter of Asa, went with her parents from Chester, Vt., to Otto, N. Y., in 1827, and remained there until her marriage in 1831. Since that time she has lived with her husband in Dorr Village, Ia. She and her husband are both useful members of the Baptist church.

Marshall W. Leland, son of Asa, pursued his studies preparatory for college, at the seminaries in Springville, Hamilton and Newton, N. Y. He entered Georgetown College in the district of Columbia, and after remaining there the usual time, received his degree of A. B. And since 1839 he has been an ordained minister of the Baptist denomination. He is a pious and useful minister of the gospel, and resides in Dorr Village, Ia. He married the daughter of the Rev. Mr. Anson, of Cuba, N. Y., a worthy and pious lady, also a member of the Baptist church.

Miriam W. Leland, daughter of Asa, became a member of the Baptist church in 1831, and married to Cyrus Ferris, of the same church, in 1834, and they now, (1850), reside in Howard, Steuben county, N. Y.

William H. Leland, son of Asa, passed his youthful days in Otto, N. Y. After attaining the age of manhood he was engaged in mercantile business for several years in Dayton, N. Y. He left Dayton for Eden, Erie county, N. Y., where he now resides. He became a member of the Baptist church in 1832, and was married in 1840.

Abigail C. Leland, daughter of Asa, resided in the western part of New York from 1827 to 1845. In 1833 she professed religion and united with the Baptist church. She was married to the Rev. E. T. Manning, of the Baptist church, in 1845. Since that time she has lived with her husband in Indiana, Illinois and Iowa.

Dexter F. Leland, son of Asa, is of the medical profession. He was educated at the Lodi Select School, studied medicine with Dr. Field, of Lodi, and at the Laporte medical college, Ia. He received from that institution the degree of M. D. And he is now, (1850), in successful practice as a physician, in Perryville, Ia. He was married in 1846.

Laurette Leland, daughter of Asa, was educated at the Lodi Select School, and went to Irving, N. Y., with her brother Cephas R. Leland, and lived with him until her marriage. Since her marriage she has lived with her first and second husband in Friendship, N. Y. She is a member of the Baptist church.

Simeon Leland, third son and fifth child of Asa Leland, was married in Holliston, Mass., in 1806, and soon after his marriage removed from Holliston to the state of Vermont, and continued to reside in that state, part of the time in Londonderry, part in Landgrove, and part in Chester, from that time until his death in 1847. He was an intelligent, active and efficient man, and on one or more occasions, was a member of the state legislature. His surviving children, as appears by the foregoing account, are living in New York city, Cleveland, Ohio, and California. His son, Simeon, has been successfully concerned for several years in keeping a large hotel in the city of New York.

Nathan Leland, fourth son and sixth child of Asa Leland, was married in Holliston, Mass., in the year 1804, and soon after his marriage went to Chester, Vt., and remained there about two years. He then returned to Holliston and continued to reside there until his death in 1842. He was an industrious and intelligent farmer, and in the year 1837, represented the town of Holliston in the Massachusetts legislature. His oldest son Aaron, was born in Chester, Vt., but his other children were born in Holliston. His son, Aaron, married his fourth cousin, Rowena W. Whiting, of the posterity of Henry Leland, in 1830. He is a teacher of music and a dealer in musical publications, and since he attained the age of manhood, he has lived in Worcester and Westborough, Mass., Hartford, Conn., Buffalo, N. Y., and Springfield, Mass. Alden Leland, second son of Nathan, has always lived in Holliston, Mass. He has been extensively concerned for several years in manufacturing shoes. He is an influential man in the town, and he has for a series of years, had much to do with its municipal concerns, and he was a representative from that town in the Massachusetts legislature for the years 1838, 1839 and 1843. His other children have all continued to reside near the place of their nativity. John P. and Leander F., have, however, within the past year (1849) removed to Springfield, Mass.

Betsy Leland, third daughter of Asa Leland, from the time of her marriage in 1810, to the time of her death in 1819, had her place of residence in Chester, Vt.

Alexander Leland, youngest son of Asa Leland, was married in 1813, and died in 1846. During this period he lived in Londonderry, Peru and Chester, Vt., and Boston, Mass. He held the office of post master for a short time in Peru, and that of deputy sheriff for some time in Chester, Vt.

The descendants of ABNER LELAND, son of Samuel Leland, and grandson of John Leland; born in Holliston, Mass., in 1743; married Hannah Thayer; and died in Holliston, Mass., in 1819.

Parents.	Children.	When Born	To whom Married.	When Died	Where Died or now live	Occupations, Offices, and Honors
Abner Leland and Hannah Thayer.	Elijah,	1775	Anne Waketfield,	1828	Mendon, N. Y.	Farmer.
	Amasa,	1776	Beckey Adams,	1838	Milford, Mass.	do
	Jotham,	1779	Fanny Perry,		Ashland, do	do
	Luther,	1781	Laura Hinman.	1822	Derby, Vt.	Clergyman.
	Eliab,	1781	Pearly Adams,		Upton, Mass.	Farmer.
	Samuel,	1784	Achsah Mason,		Ashland, do	Deacon & Justice.
	Abner,	1789		1798	Holliston, do	do
Elijah Leland 1 and Anne Waketfield.	Adam,	1789	Nancy Walker.		do do	Farmer.
	Amos,	1797	Hannah Ratoon,		Norwich, N. Y.	Tailor.
	Hannah,	1800	Wm. Gildersleeve,		Sunbury, Ohio,	Hus. Clergyman.
	Elijah,	1804	Julia Sherwood,		Quincy, Mich.	Farmer.
	Charles,	1806	Charlotte Beers,		Victor, N. Y.	do
	Nancy,	1808		1836	Mendon, do	
	Mary,	1810	Cyrenius Beers and Joseph Bristol.		Victor, do	Hus. Farmer.
	Tirzah,	1812	John N. Wagoner,		Janesville, Wis.	do Shoe Maker.
	Sophia,	1814	George Roberts,		White Water, do	do Grocer.
	Joseph W.	1816			Pascagoula Miss.	Soldier U. S. Army.
George W.	1820	Lucy A. Paddock.		Mendon, N. Y.	Farmer.	
Eliza,	1823	Sweet W. Case,		Toledo, Ohio.	Hus. Miller.	
1 Amos Leland and 1 Hannah Ratoon.	Amelia,	1834			Norwich, N. Y.	
	Eugene,	1839			do do	
1 Wm. Gildersleeve 2 and Hannah Leland.	James H.	1825			Sunbury, Ohio.	
	Emily,	1828			do do	
	Frances,	1830			do do	
	Eliza,	1832			do do	
	Charles L.	1835			do do	
	Hannah,	1837			do do	
	George W.	1839			do do	
1 Elijah Leland 3 and Julia Sherwood.	Warren,	1836			Quincy, Wis.	
	Elijah,	1838			do do	
	Sommers,	1841			do do	
	Eliza,	1844			do do	
1 Charles Leland 4 and Charlotte Beers.	Hellen,	1831			Victor, N. Y.	
	Sophia,	1832			do do	
	Mary A.	1840			do do	
	Charles,	1842			do do	
	Charlotte,	1844			do do	
	Warren,	1848			do do	
1 Cyrenius Beers & 5 Mary Leland.	Elizabeth,	1835			Victor, N. Y.	
1 Joseph Bristol & 6 Mary Leland.	Mary S.	1848			Victor, N. Y.	
1 John N. Wagoner 7 and Tirzah Leland.	Francis A.	1833			Janesville, Wis.	
	Louisa,	1835			do do	
	Josephine,	1837			do do	
	Eliza,	1839			do do	
	George,	1841			do do	
	Charles,	1843			do do	
1 George Roberts & 8 Sophia Leland.	Hellen,	1835			White Water, Wis.	
	Louisa J.	1848			do do	
1 Geo. W. Leland & 9 Lucy A. Paddock.	Harriet,	1846			Mendon, N. Y.	
	Louisa J.	1848			do do	
1 Sweet W. Case & 10 Eliza Leland.	George,	1840			Toledo, Ohio,	
	Charles,	1843			do do	

Parents.	Children.	When Born	To whom Married.	When Died.	Where Died or now live.	Occupations, Offices, and Honors.	
Amasa Leland 2 and Becky Adams.	Allethina, Zobeide, Adams, Lewis, Lois, Adams, Warren, Charles, Abner A. Hollis, Harriot.	1804	Joseph Carrol, Jr. S. Arvilla Cutter, P. A. Coggshall, Jarius W. Smith,	1835	Mendon, Mass.	Farmer. do do Hus. Farmer.	
		1805		1836	Milford, do		
		1807		1809	Southboro', do		
		1808			Uncertain,		
		1810		1812	Southboro', do		
		1812		1838	Milford, Mass.		
		1815		1838	do do		
		1816		1848	do do		
2 Charles Leland & 1 S. Arvilla Cutter.	Emma A.	1844			Milford, Mass.		
		2 A. A. Leland & 2 P. A. Coggshall.	Roavea M.	1846		Milford, Mass.	
					2 J. W. Smith and 3 H. T. Leland.	George L.	1845
Jotham Leland 3 and Fanny Perry.	Caroline, Albert, Izanna, Gilbert,	1806	Jonas Chamberlain, Eliza Chamberlain, H. Chamberlain, Adaline Holbrook,	1834			
		1808			Ashland, do		
		1810			Brooklyn, N. Y. Holliston, Mass.		
3 J. Chamberlain & 1 Caroline Leland.	Fanny,	1830	Abel S. Warren,		Ashland, Mass.	Hus. Boot Maker.	
		3 Albert Leland & 2 E. Chamberlain.	Emily P. John D.	1834 1842		Ashland, Mass. do do	
3 Gilbert Leland & 3 Adaline Holbrook.	Sanford, Waldo,				1843 1846		Holliston, Mass. do do
		Luther Leland 4 and Laura Herman.	Lydia, Erastus, Harriot,	1817			
1819					Byron, Ohio.		
1821				1828	Derby, Vt.		
4 Erastus Leland & 1	A daughter.	1844			Byron, Ohio.		
Eliab Leland 5 and Pearly Adams.	Ruth W. Angeline, Louisa A. Harriot L.	1809	Lewis Ellis, Daniel Davis, Joseph D. Hunt,		Woodstock, Conn.	Hus. Merchant. do Manufacturer. Hus. Shoe Maker.	
		1812		1821	Upton, Mass.		
		1817			do do		
		1822			Milford, do		
5 Lewis Ellis 1 and Ruth W. Leland.	Harriot L. Ruth L. Henry L. Cheseld'n L.	1830			Woodstock, Conn.		
		1831			do do		
		1833			do do		
		1846			do do		
5 Daniel Davis 2 and Angeline Leland.	John, Albert, Angeline, Henry,	1837		1840	Upton, Mass.		
		1842			do do		
		1846			do do		
		1848			do do		
Samuel Leland 6 and Achsah Mason.	Sybil, Abner, Achsah, Maria, Samuel M. Benj. M. Minerva E Luther E.	1807	Simeon Montagu, Maria Graves & Hannah Wales, Geo. W. Merchant, Hannah Leland.		Ashland, Mass.	Hus. Farmer. Farmer. Hus. Farmer. Boot and Shoe Manf. Student.	
		1809			Holliston, do		
		1811			do do		
		1813			1814		Leverett, do
		1816			1818		do do
		1818			1845		Holliston, do
6 Simeon Montagu 1 and Sybil Leland.	Sa muel L Elijah, Gilbert, Hibbard, Charles S.	1829			Ashland, Mass.		
		1831			do do		
		1834			do do		
		1836			do do		
		1845		1846	do do		
6 Abner Leland & 2 Maria Graves & Hannah Wales.	Ellen M. Dexter, Achsah,	1837			Ashland, Mass.		
		1841		1841	do do		
		1842			do do		
6 G. W. Merchant & 3 Achsah Leland.	Maria, Josephine,	1833			Ashland, Mass.		
		1835			do do		
6 Benj. M. Leland 4 and Hannah Leland.	Emma F. Minerva E. Mason J.	1841		1847	Holliston, Mass.		
		1846			do do		
		1849			do do		

Parents.	Children.	When Born	To whom Married.	When Died	Where Died or now live	Occupation, Office, and Honors.
Adam Leland 7 and Nancy Walker.	Russell, Warren, Mary, Nancy,	1813 1815 1818 1825	Hepzibah Leland, Joseph Chase, Lucius Pierce,		Holliston, Mass. do do Missouri. Holliston, Mass.	Boot Maker. Clerk. Hus. Meth. Minister do Farmer.
7 Warren Leland 1 and Hepzibah Leland.	Charissa, Josephine, Ella F.	1841 1844 1847			Holliston, Mass. do do 1848 do do	
7 Lucius Pierce & 2 Nancy Leland.	John H.	1846		1846	Holliston, Mass.	

The eight children of Abner Leland were born in Holliston, Mass.

His son, Elijah, was married in Boston, Mass., soon after he was twenty-one years of age, and in a short time after his marriage, settled in Chester, Vt., where he continued to reside for five or six years. He then removed to Bloomfield, now Mendon, in the western part of the state of New York, and remained there until his death in 1828. Two of his children were born in Chester, and eleven in Bloomfield and Mendon.

Amos Leland son of Elijah, has lived a considerable number of years in Norwich, Chenango county, New York.

His daughter, Hannah, was married in Mendon, N. Y., Sept. 15th, 1824. She afterwards lived with her husband, in Mendon, Rochester and Bethany, N. Y.; Oil Creek in the county of Crawford, Penn.: New Albany, Indiana and Sunbury, Delaware county, Ohio. Her husband, Rev. William Gildersleeve, was a clergyman of the Baptist denomination, and also a physician. He was a graduate of Williams College, Williamstown, Mass., and received a degree of M. D., from Yale College, New Haven, Conn. He was in practice as a physician for about four years in the western part of the state of New York. About the year 1828, he commenced preaching under a license from the Baptist church in Rochester, N. Y., and was soon after ordained in Bethany, New York, as a minister of the gospel of that denomination. And he continued to labor in the ministry from that time until his death in 1845. The other children of Elijah are settled in different places in western New York, Ohio, Michigan and Wisconsin, as appears by the foregoing tabular account.

Amasa Leland, second son of Abner, remained with his father in Holliston, Mass., until he was over thirty years of age. He afterwards lived in Southborough, Mass., a few years, and then settled in Milford, Mass., where he continued to reside until his death in 1838. He was a successful farmer. His three surviving children, Charles, Abner A., and Harriet T., have always lived in Milford.

Jotham Leland, third son of Abner, was married in Holliston, Mass., in 1805, and remained there for several years. He then lived in Hopkinton, Mass., until 1819. He then returned to Holliston, and continued to reside there until 1846, and since that time he has had his place of residence in Ashland, Mass. He is an industrious farmer.

Luther Leland, fourth son of Abner, was a clergyman. He fitted for college, with the Rev. Timothy Dickinson, of Holliston, Mass., was educated at Middle-

bury college, Vt., and graduated with the class of 1807. He studied divinity, and was the settled minister of the Congregational church and society in Derby, Vt., for the last twelve or thirteen years of his life. He died in 1822.

Eliab Leland, fifth son of Abner, was married in Holliston, Mass., in 1808, and since his marriage he has lived in Southborough, Hopkinton and Upton, Mass. He is a farmer, and now (1850) resides in Upton.

Deacon Samuel Leland was born in Holliston, Mass., May 21, 1784. He is descended from Henry Leland, the common ancestor of the Leland family in America, through Hopestill Leland of Sherburne, Mass., John Leland, Samuel Leland, and Abner Leland, of Holliston, Mass. He passed his infancy, youth and early manhood with his parents in Holliston. His father was a farmer, and he was brought up to labor upon the farm, except a few months in the winter season, when he was allowed to attend the common district school. He, however, for a few years during the latter part of his minority, taught a school in the winter season. He was married in 1806, at the age of twenty-two. After he left Holliston in 1811, he lived in Leverett, Mass., 16 years, in Montague Mass., 8 years, in Sunderland, Mass., 1 year, again in Holliston 10 years, and in Ashland, Mass., where he now (1850) resides, five years. He is a man of great moral purity and christian piety. He has ever been an ardent defender of the Christian religion, and his means, as far as prudence would permit, have been freely given for its support. He was early impressed with religious feelings, and as he humbly hopes, experienced religion at the age of twenty-one years, but did not connect himself with any church until 1813. He then became a member of the Leverett and Montague Baptist church. In 1821 he was chosen deacon of this church, and was set apart to the office a few years after by ordination. He continued in the office of deacon of that church until he removed to Holliston. He then united with the Baptist church in Medway, Mass., and in 1840, was chosen a deacon of this church, and continued to serve in this capacity until he left Holliston, for Ashland, in 1845. He immediately became a member of the Baptist church in Ashland, and was soon after chosen deacon, which office he now holds. He has ever been a firm and zealous advocate of all religious, moral, benevolent and philanthropic objects. He was early engaged in the temperance reform and has ever continued to labor in its behalf. He has been a member of the board of assessors or selectmen in every town in which he has resided long enough to be eligible, except Ashland, showing the great confidence his fellow citizens have reposed in his honesty and ability. In the early part of his life he held the offices of ensign and lieutenant in the militia, and was offered that of captain, which he declined. And now, he having nearly served his own generation, feels himself a sinner in the sight of God, and trusts entirely in the atoning blood of Christ for pardon and salvation, and his constant desire and prayer is that, he, himself, and all of his, may be prepared for that rest that remaineth for the children of God. His surviving children are all living in Ashland and the neighboring town of Holliston. His



Samuel Leland



son, Benjamin M., married Hannah Leland, his fourth cousin, of the posterity of Hopstill Leland.

Adam Leland, youngest son of Abner, lived with his father in Holliston, Mass., until 1819. He then resided a few years in Hopkinton, Mass. He then returned to Holliston, where he has ever since remained. He was married in 1812. His son, Warren, married Hephsebah Leland, his fourth cousin, of the posterity of Hopstill Leland.

The descendants of DINAH LELAND, daughter of Samuel Leland, and grand-daughter of John Leland; born in Holliston, Mass., in 1746; married Samuel Wheelock; and died in Tyringham, Mass.

Parents.	Children.	When Born	To whom Married.	When Died	Where Died or now live.	Occupations, Offices, and Honors.
Samuel Wheelock and Dinah Leland.	Mille, Azuba, Anna, Luther, Alexander.	1768, 1770, 1773, 1775, 1778		unc.	Tyringham, Mass. do do do do do do	Farmer. do

There are descendants of this family supposed to be living in the county of Berkshire, but their names and number are unknown.

The descendants of EBENEZER LELAND, son of John Leland and Lydia Leland, and grandson of John Leland; born in Holliston, Mass., in 1737; married Abigail Cutler and Rhoda Fisher; and died in Hinsdale, Mass., 1806.

Ebenezer Leland and Abigail Cutler and Rhoda Fisher.	Lemuel, Luther, Ebenezer, James, Chloe, Abigail, Rhoda, Electa.	1763, 1766, 1768, 1769, 1771, 1773, 1787, 1790	Irene Corbon, Lois Coates, Susannah Wilson, Nancy Holmes, William Stevens, Philip Meacham, John Cole, Eli Pierce.	1800, 1830, 1836, 1808, 1816	Middlefield, Mass. do do Pepperill, do Pendleton, N. Y. Peru, Mass. Middlefield, do Wallingford, Vt. Peru, Mass.	Farmer. do TinWare Manufac'r. Hus. Farmer. do do do do
1 Lemuel Leland & Irene Corbon.	Irene, Lyman.	1792, 1794	Gratia Taylor.		Hinsdale, Mass. Unknown,	
Ebenezer Leland 2 and Susannah Wilson.	Ebenezer, Aaron, Sarah, Lemuel, Henry.	1794, 1797, 1799, 1802, 1805		1825	Adams, Mass. Roxbury, do Boston, do New York City, do do	Mariner. Broker. do
2 Ebenezer Leland 1 and	Henry, Sarah, George, Ellen, Edwin.	1829, 1831, 1833, 1835, 1838	Huldah Rogers,		Adams, Mass. do do do do do do do do	
James Leland 3 and Nancy Holmes.	James, Abby, Luther.				Newark, N. J. Pendleton, N. Y. Royalton, do	
William Stevens 4 and Chloe Leland.	Zolved, Harriet, Harry, Nancy, Dorothy, Pamela, Minervia C.	1792, 1794, 1797, 1799, 1801, 1803, 1806	SWilley, A Winship, Asa Cottrell, Ann Thompson, Pickett Brockway, & Sylvest'r Richmond, Selden Church,	1831, 1833	Parma, N. Y. Ohio. Parma, N. Y. Camillus, do Louisville, Ky. Parma, N. Y. Brighton, do	Merchant. Farmer. Hus. Farmer. Missionary & Teachr. Hus. Merchant.
4 Zolved Stevens 1 and Sophia Willey and Anna Winship.	Harriet S., Oliver H., Chloe A., Marietta, Frances A., William L.	1818, 1819, 1823, 1825, 1828, 1830	Charles Avery,	1841, 1842, 1824, 1830	Parma, N. Y. do do do do do do do do	Hus. Farmer.

Parents.	Children.	When Born	To whom Married.	When Died.	Where Died or now live.	Occupations, Offices, and Honors.
4 Harry Stevens 2 and Ann Thompson.	Ann Jane, Thompson Leland W.	1825 1829 1830			Parma, N. Y. Shelby, do Parma, do	
Philip Meacham 5 and Abigail Leland.	Parson P. Sumner, Abigail, Harry, Ebenezer C.	1795 1798 1803 1806 1810	Sally Smith and Asenath Smith, David Hamilton, Amoret E. Bottom,	 1802 1816	Cato Corners, N. Y. Middlefield, do do do do do do do	Farmer. Hus. Farmer. Farmer, State Rep.
5 P. P. Meacham 1 and Sally Smith and Asenath Smith.	Parson P. Franklin S. William I. Sarah E. Mary C. Harriet, George, Charles H. Francis W. Cynthia C.	1821 1823 1825 1829 1834 1840 1841 1843 1845 1847		1840 1826 1829 1841 1841	Cato, N. Y. do do do do do do do do do do do do do do	
5 David Hamilton 2 and Abigail Meacham.	Franklin D Cutler E. Clark T. Henry L. John M. Charles W.	1828 1830 1831 1835 1837 1839			Middlefield, Mass. do do do do do do do do do do	
5 Harry Meacham 3 and Amoret E. Bottom.	Mary, Martha, Julia, Helen, Charles,	1832 1836 1838 1840 1843		1835 1839 1839	Middlefield, Mass. do do do do do do do do	
John Cole and 6 Rhoda Leland.	Electa M.	1825	David J. Merrow,		Wallingford, Vt.	
Eli Pierce 7 and Electa Leland.	Mary, Warren, Electa,	1817 1821 1824	Cyrus L. Rockwell, Ann L. Wales, Geo. L. Thompson,		Peru, Mass. do do do do	

Lemuel Leland, Luther Leland, Ebenezer Leland, James Leland, and Chloe Leland, children of Ebenezer, were born in Holliston, Mass., and his other three children, Abigail, Rhoda and Electa, were born in Partridgefield, now Peru, and Hinsdale, Mass. Those that were born in Holliston, when they were quite young, removed with their parents from Holliston to Partridgefield. Lemuel and Luther settled in the neighboring town of Middlefield and remained there as long as they lived. Ebenezer lived in Roxbury, Mass., from 1790 to 1817. He afterwards resided in Boston, Mass., for ten or twelve years, and finally went to Pepperell, Mass., where he died in 1836. James, many years ago, went to the western part of the state of New York and settled in Pendleton, Niagara county, where he is now (1850) living. Abigail, on her marriage settled in Middlefield, Mass., and continued to reside there with her husband until her death in 1816. Rhoda, on her marriage, went with her husband to Wallingford, Vt., where she now lives. Electa was married in Peru, and has continued to live there ever since. Chloe married in Peru and remained there until her death in 1808. After her death, her husband and their seven children removed to what was then called the Genesee country, in the western part of the state of New York, and became the first settlers in a township near Rochester, now called Parma. Her son Zolved, was one of the fathers of that place, and was much esteemed and respected by his fellow citizens. Her son Harry married his fourth cousin, Ann Thompson of the posterity of Hopestill Leland.

The descendants of DEBORAH LELAND, daughter of John Leland and Lydia Leland, and granddaughter of John Leland; born in Holliston, Mass., in 1739; married Drury Fairbanks; and died in Holliston in 1791.

Parents.	Children.	When Born.	To whom Married.	When Died.	Where or now live	Occupations, Offices, and Honors
Drury Fairbanks and Deborah Leland.	John,	1759	Mary Whiting,	1844	Holliston, Mass.	Farmer.
	Perley,	1761	Tabitha Littlefield,	1842	Wardsborough, Vt.	do
	Joseph,	1764	Mary Stedman,	1791	do do	do
	Rhoda,	1766	Eli Perry,	1844	Ryegate, do	Hus. Farmer.
	Elijah,	1770	Abigail Stedman,	1813	Lunenburg, Mass.	Farmer.
	Drury,	1772	Lucretia Rockwood		Littleton, N. H.	Clergyman.
	Deborah,	1775	Caleb Perry,	1833	Alstead, do	See Lydia Leland.
	Mary,	1781		1801	Holliston, Mass.	
John Fairbanks 1 and Mary Whiting.	Martha,	1785	Dana Fiske,	1807	Holliston, Mass.	Hus. Farmer.
	John,	1786	Trafine M. Hills & Caroline Shipman,		New York City.	Merchant.
	Nathan,	1788	Sally Nurse and Susan Johnson,	1825	Holliston, Mass.	Manufacturer.
	Calvin,	1791	Lucy Fairbanks,	1825	Bellingham, do	do
	Otis,	1794	Eliza Brewer and Nancy Bullard,	1839	Tallahassee, Flor.	Merchant.
	Drury,	1796	Lucy Robinson,		Boston, Mass.	do
1 John Fairbanks 1 and Trafine M. Hills & Caroline Shipman.	Isabel M.	1835			New York City,	
	John,	1837			do do do	
1 Nath. Fairbanks & 2 Sally Nurse.	Marcellus,	1839			do do do	
	Infant,	1849			do do do	
1 Wm. N. Fairbanks 2-1 Abby Read.	William,	1819	Abby Read,		Boston, Mass.	Merchant.
	George N.	1824			do do	do
1 Otis Fairbanks & 3 Eliza Brewer & Nancy Bullard.	Hellen S.	1847			Boston, Mass.	
	William R.	1848			do do	
1 Drury Fairbanks 4 and Lucy Robinson.	Elizabeth,	1824	Joel G. Raymond,		Boston, Mass.	
	Charles B.	1827			do do	Assist. Librarian B.
	Maria J.	1829		1830	do do	[Athenæum.
	Caroline B.	1833			do do	
Perley Fairbanks 2 and Tabitha Littlefield.	Harriet,	1824			Boston, Mass.	
	Mary,	1827			do do	
	Lucy,	1829			do do	
	John R.	1838			do do	
2 George Allen 1 and Sarah Fairbanks.	Sarah,	1782	George Allen,	1843	Wardsborough, Vt.	Hus. Farmer.
	Perley,	1787	Rebecca Rice,	1830	Poland, N. Y.	Farmer.
	Drury,	1789	Lucy Holbrook,	1836	Wardsborough, Vt.	do
	Leland,	1793	Polly Crosby,		Bennington, do	Merchant.
	John A.	1796	Mary Warren,	1828	Wardsborough, Vt.	Farmer.
2 Perley Fairbanks 2 and Rebecca Rice.	Dianna,	1809	Jos. W. Ramsdell,		Wardsborough, Vt.	Hus. Farmer.
	Drury F.	1811		1825	do do	
	Adelia,	1814	Reuben M. Ifunt,		do do	do do
2 Drury Fairbanks 3 and Lucy Holbrook.	August's F.				Busti, N. Y.	Farmer.
	Mary,				Poland, do	
	Martha,				do do	
	Franklin,				Carroll, do	
	Sophia,				Poland, do	
	Leland,				do do	
2 Leland Fairbanks 4 and Polly Crosby.	Alexander,	1815	Mary A. Higgins,		Wardsborough, Vt.	Farmer.
	Drury,	1818	Adeline S. Derby,		do do	do
	Elizabeth,	1822	Lucius H. Barber,		Bennington, do	do
	Pascal,	1837			Wardsborough, Vt.	
2 John A. Fairbanks 5 and Mary Warren.	Emeline,	1822	Wm. A. Dickerman,		Bennington, Vt.	Hus. Physician.
	Leland,	1825			Troy, N. Y.	Lawyer.
	Sarah J.	1827			Bennington, Vt.	
Jos. Fairbanks & 3 Mary Stedman.	John A.	1822			Caro, Ill.	
	Mary,	1824		1827	Wardsborough, Vt.	
	Caroline L.	1826			do do	
	Joseph,	1788		1814	Holliston, Mass.	
	Mary,	1790	Benjamin Carroll,	nec.	do do	

Parents.	Children.	When Born	To whom Married.	When Died.	Where Died or now live.	Occupations, Offices, and Honors.
Eli Perry 4 and Rhoda Fairbanks.	Hadasseh, Rhoda, Eli, Joseph, Deborah, Mary, Elijah, Lydia, Pardon, Appleton,	1786 1788 1790 1792 1794 1797 1798 1800 1803 1806	A. Wetherbee and Margaret Hall.		Vermont. do Ryegate, Vt. Vermont. do do do do do	Physician.
4 Eli Perry 1 and Azubah Wetherbee and Margarett Hall.	Franklin, Mary, Rhoda, Appleton, Hellen, Azubah, Char'lt Ann	1828 1829 1830 1836 1842 1843 1848			Ryegate, Vt. do do do do do do do do do do	
Elijah Fairbanks 5 and Abigail Stedman.	Joseph S. Elijah, Luther,	1795 1798 1800		unc. do	Holliston, Mass. At the South, Uncertain,	
Drury Fairbanks 6 and Lucretia Rockwood	John M. Amanda, Drury, Mary, Timothy R. Lucretia A. Drury, Harriot N.	1801 1803 1805 1807 1809 1811 1813 1818	Mehetabel Knapp, Samuel G. Brachell, John Bacon, Catharine Stevens, Joseph W. Ide, Oliver T. Brown,	1810 unc. unc.	Coventry, Vt. St. Johnsbury, Vt. Plymouth, N. H. Vermont. St. Johnsbury, Vt. do do Philadelphia, Waterford, Vt.	Farmer. Hus. Merchant. Hus. Merchant- Merchant. Hus. Farmer. Merchant.
6 J. M. Fairbanks & 1 Mehetabel Knapp,	Laura, Horace,				Coventry, Vt. do do	
6 Sam'l G. Brachell 2 and Amanda Fairbanks.	Mary Ann, Augustus, Elmore,				St. Johnsbury, Vt. do do do do	
6 John Bacon and 3 Mary Fairbanks.	Nancy J. Edwin,			ying'	Vermont, do	
6 T. R. Fairbanks & 4 Catharine Stevens	William, George,				St. Johnsbury, Vt. do do	
6 Joseph W. Ide & 5 Lu. A. Fairbanks,	George, Edwin,				St. Johnsbury, Vt. do do	
6 Oliver T. Brown & 6 H. N. Fairbanks.	Josephine,				Waterford, Vt.	

The eight children of Drury Fairbanks and Deborah Leland, were born in Holliston, Mass. John remained there through life. Perley and Joseph, at an early period of their lives, settled in Wardsborough, Vt., and continued to reside there as long as they lived. Joseph Fairbanks, son of Joseph, was a graduate of Dartmouth College, of the class of 1810. Rhoda was married in Holliston in 1785, and soon after her marriage went with her husband, Eli Perry, to Wardsborough, Vt., and continued to live there and in Ryegate, Vt., until her death in 1844. Her son, Eli, is a physician, in practice in Ryegate, Vt. Elijah, settled in Lunenburgh, Mass., soon after his marriage, and remained there until his death in 1813. Drury, was educated at Brown University, Providence, R. I., and received his degree of A. M., in Sept. 1797. He is of the clerical profession. He was the ordained minister of the Congregational church and society in Plymouth, N. H., from 1800 to 1813. He was also pastor of the Congregational church and society in Littleton, N. H., from 1820

to 1836. In consequence of feeble health and old age, he gave up the services of the ministry in 1836, and he has since that time resided in Littleton. Deborah, married her cousin, Caleb Perry, in 1799, and lived with him in Fitchburg, Mass., Plymouth, Marlborough, and Alstead, N. H., until her death in 1833. A particular account of the other descendants of Deborah Leland is given in the foregoing table.

The descendants of JOHN LELAND, son of John Leland and Lydia Leland, and grandson of John Leland and Ebenezer Leland: born in Holliston, Mass., in 1744; married Hephzibah Leland; and died in Amherst, Mass., in 1826.

Parents.	Children.	When Born.	To whom Married.	When Died.	Where or now live.	Occupations, Offices, and Honors.
John Leland and Hephzibah Leland.	Lydia,	1770	Smith Philips,	1828	Peru, Mass.	
	Hephzibah,	1771	Artemas Thompson	unc.	Hinsdale, do	
	Levi,	1775		1794	Peru, do	
	John,	1779	Lydia Leland.		Amherst, do	See Sketch below.
	Anna,	1779	Eliashib Adams.	1846	Bangor, Me.	do do do
Smith Philips 1 and Lydia Leland.	Polly,	1785	Nathan Thompson.		Peru, Mass.	
	Aaron W.	1787	Eliza Hibben,		Columbia, S. C.	do do do
		1791	Nathaniel Butts,	1849	Hinsdale, Mass.	Hus. Farmer.
	Electa,	1794	Ebenezer Pierce,		Peru, do	do do
	Lydia,	1797	Ebenezer Haskell,		do do	do do
1 Nathaniel Butts 1 and Lydia Leland.	Levi,	1800	Almira Blackman,		Albany, N. Y.	Merchant.
	Betsy,	1802	Hiram Richards,		Hinsdale, Mass.	Hus. Manufacturer.
	Anna,	1805	Ashley Schovel,		Albany, N. Y.	do Merchant.
	Washg'ton	1811	Eliza Tarbell,	1842	do do	
		1812		1830	Hinsdale, Mass.	
1 W. R. Bottom & 1-1 Diantha Butts.	Sophonra,	1812				
	Diantha,	1819	Whitfield R. Bottom	1841	Peru, do	Hus. Farmer.
	Mary,	1824	Philip H. Sears,		Hinsdale, do	do Carriage Mak'r
	Lydia,	1826		1842	Peru, do	
1 Ebenezer Pierce 2 and Electa Philips.	Sarah,	1841			Peru, Mass.	
	Fidelia,	1817	Lyman Granger,		Peru, Mass.	Hus. Farmer.
	Aaron,	1819	Martha Thompson,		do do	Farmer.
	Chloe,	1822		1839	do do	
	Eunice,	1827	Salem Watkins,		do do	Hus. Farmer.
1 Lyman Granger 2 and 1 Fidelia Pierce.	Martin,	1833			do do	
	Chloe Ann	1842			Peru, Mass.	
	Hellen,	1844			do do	
	Idella,	1846			do do	
1 Ebenezer Haskell 3 and Lydia Philips.	Baxter,	1826	Martha Frissell,		Peru, Mass.	
	John L.	1827			do do	
	Eliza,	1832		1843	do do	
	Mary,	1833			do do	
	Sophonra,	1839			do do	
1 Levi Philips 4 and Almira Blackman.	Persis,	1823	John T. Humphrey		Albany, N. Y.	Hus. Merchant
	Philetus,	1824			do do	
	Maria,	1829			do do	
	John L.	1838			do do	
1 John T. Humphrey 4 and 1 Persis Philips.	Henrietta,	1844			Albany, N. Y.	
	Levi,	1846			do do	
	Wallace,	1849			do do	
1 Hiram Richards 5 and Betsy Philips.	Julian,	1824	William Carson,		Dalton, Mass.	Hus. Merchant.
	Elizabeth,	1826			Hinsdale, do	
	Albertus,	1828			do do	
	Monica,	1830			do do	
	Geneora,	1833			do do	
	Edson,	1836			do do	
	Persis,	1840			do do	
	Ashley,	1843			do do	

Parents.	Children.	When Born	To whom Married.	When Died	Where Died or now live.	Occupations, Offices, and Honors.
1 Ashley Schovel 6 and Anna Philips.	Sarah A. Dewitt C. Hellen, Mary S. Lewis L. Julia, Harriet, Isabella,	1825 1827 1829 1831 1833 1835 1838 1841	John E. Hinnars,	1849	Albany, N. Y. do do do do do do do do do do do do	Hus. Lawyer.
1 John E. Hinnars & 6-1 Sarah A. Schovel	Halsted,	1848			Albany, N. Y.,	
1 W. Philips and 7 Eliza Tarbell.	James, Alonzo,	1838 1841			Albany, N. Y. do do	
Artemas Thomp'son 2 and Hephzibah Leland.	Artemas, Eaton, Dolly, John S. Harriet,	1800	Fanny Dickinson, Amos Brown, Mary Nash,	1838 1823 unc.	Mobile, Ala. Peru, Mass. New Jersey. Bolton, Mass. Lebanon, N. J.	Physician.
John Leland 3 and Lydia Leland.	Maria A. Anna L. Minerva H. John H. M.	1807 1809 1813 1821	Eliza T. Leland,	1847	Amherst, Mass. do do do do do do	See Sketch below.
3 J. H. M. Leland & 1 Eliza T. Leland.	Emma F.	1848			Amherst, Mass.	
Eliashiib Adams 4 and Anna Leland.	George E. Mary A. Eliza L. John C. Aaron C. Henry M.	1801 1804 1806 1810 1815 1822	Sarah A. Folsom, James Crosby, Harriet S. Johnson,	1846	Brunswick, Me. Bangor, do do do East Machias, do W. Bloomfield, N. J. Bangor, Me.	See Sketch below. Hus. Merchant. See Sketch below. do do do do do do
4 James Crosby 1 and Eliza L. Adams.	George A. John L. James, James H. Anna L.	1832 1834 1838 1840 1846		1838	Bangor, Me. do do do do do do do do	
4 Aaron C. Adams 2 and Harriet S. Johnson.	John S. Charlotte E. Harriet S.	1841 1844 1847			W. Bloomfield, N. J. do do do do	
Nathan Thomson 5 and Polly Leland.	Hepsy, Hepsy, Eliza H. Mary, Charles N. George L. Martha, Dolly, Levi,	1806 1808 1811 1813 1815 1818 1820 1826 1828	Isaac S. Pierce, Silas B. Bolton, Harriot N. Benson, Electa Pierce, Aaron Pierce,	1808 1827 1842	Peru, Mass. do do do do Hinsdale, do Albany, N. Y. Peru, Mass. do do do do do do	Hus. Farmer. do Mechanic. Noted Singer. Farmer do Hus. Farmer. Teacher.
5 Isaac S. Pierce & 1 Eliza H. Thomson	Louis L. Ellen E.	1833 1838			Peru, Mass. do do	
5 Silas B. Bolton & 2 Mary Thomson.	Julia M.	1839			Hinsdale, Mass.	
5 C. N. Thomson & 3 H. N. Benson.	Charles H.	1845			Albany, N. Y.	
Aaron W. Leland 6 and Eliza Hibben.	James H. Sarah M. John C. Hannah N. John A. Horace W. Samuel W. Charlton H. Eliza H. Mary C.	1810 1811 1813 1815 1817 1819 1822 1828 1830 1832	Susan Morrison, Edwin Cater, Abner Porter, Ann Alston Du Pre Eugenia Griffin,	1813 1845	Charleston, S. C. Fairfield, do Charleston, do do do do do Edgefield, do Columbia, do do do do do do do	Planter & Teacher. Hus. Presby. Pastor. do do do Sup't Public Works. Physician & Planter
6 Jas. H. Leland & 1 Susan Morrison.	Eliza H. Hibben,				Charleston, S. C. do do	

Parents.	Children.	When Born	To whom Married.	When Died	Where Died or now live.	Occupations, Offices, and Honors.
6 Edwin Cater 2 and Sarah M. Leland.	Eliza, Edwin, Hannah, Leland,				Fairfield, S. C. do do do do do do	
6 John A. Leland & 3 Ann A. Du Pre.	Anna, John,				Charleston, S. C. do do	
6 Horace W. Leland & 4 Eugenia Griffin.	Eliza, Richard,				Edgefield, S. C. do do	

Lydia Leland, Hephzibah Leland, Levi Leland, John Leland, Anna Leland, and Polly Leland, children of Rev. John Leland, were born in Holliston, Mass., and left Holliston with their parents for Partridgefield, now Peru, Mass., about the year 1785, and they all passed the early period of their lives in the latter place.

Lydia married in Peru, and continued to live there with her husband until her death, in 1828. *did they go to Peru?*

Hephzibah married in Peru, and settled in Hinsdale, Mass.

John, for his first wife, married his cousin Lydia Leland, daughter of Aaron Leland, of Sherburne, Mass. He resided in Peru until 1820, when he removed to Amherst, Mass., and continued to live there until 1835. In that year he settled in Roxbury, Mass., and remained there for a few years. He then returned to Amherst, Mass., where he has ever since dwelt. He early made a profession of religion, and for many years he has holden the office of deacon in the Trinitarian Congregational church. He held the office of treasurer of Amherst College from its establishment in 1821, till he left Amherst for Roxbury, in 1835. He was a senator from the county of Hampshire in the legislature of Massachusetts for the years 1833 and 1834, and a representative from the town of Amherst, Mass., for the year 1847. His son John H. M. Leland, was educated at Amherst College and received his degree of A. B. in 1840. He is a clergyman of the Trinitarian Congregational denomination. He married his cousin, Eliza T. Leland, daughter of his mother's brother, Joseph P. Leland, of Sherburne, Mass.

Anna, twin sister of John, was married in 1800 to Eliashib Adams, then of Worthington, Mass. After her marriage, she resided with her husband in Worthington, Mass., in Bucksport, Me., and in Bangor, Me., till her death in the latter place, April 18th, 1846. She was a woman of fine personal appearance, strong sound sense, and decided piety. She suffered greatly from ill health the latter years of her life. Her husband descended from Henry Adams, who came from England and settled in Braintree, Mass., in 1630, through Edward of Medfield, Mass., Eliashib of Bristol, R. I., Eliashib of Preston, Conn., and Eliashib of Canterbury, Conn. He is still living in Bangor, Me.

Her son, George Eliashib Adams, born in Worthington, Mass., October 27th, 1801, is an eminent clergyman. He received his classical education at Yale college, New Haven, Conn., his professional, at the theological seminary in Andover, Mass., graduated at the former institution in 1821, at the latter in

1826. From 1826 to 1829, he was a professor in the Bangor Theological Seminary, and since 1829 he has been pastor of the Congregational church connected with Bowdoin College in Brunswick, Me. The government of that college in 1849, conferred upon him the degree of Doctor of Divinity. In 1826 he was married to Sarah Ann Folsom, a lady of fine accomplishments and true christian piety. She was granddaughter of Gen. Nathaniel Folsom, a member of the first congress from the state of New Hampshire. She died Feb. 27th, 1850. George E. has no children. Her daughter, Eliza L. Adams, was married in 1831, to James Crosby, a merchant of Bangor, Me., where she has ever since resided. John Leland Crosby, son of James Crosby and Eliza L. Adams, is now (1850) a student in Bowdoin College, Brunswick, Me.

Her second son, John C. Adams, is of the clerical profession. He received his classical education at Amherst College, Amherst, Mass., and graduated with the class of 1833. He studied theology mostly at New Haven, Conn., and he is now (1850) preaching to a Congregational church and society in East Machias, Maine.

Her third son, Aaron C. Adams, is a clergyman of the Congregational denomination. He graduated at Bowdoin College, with the class of 1826, studied theology at Bangor, Me., and at the Lane Seminary, Cincinnati, Ohio. He was several years in the ministry in Maine, and he is now pastor of a Congregational church in West Bloomfield, N. J. He was married in 1839.

Her youngest son, Henry M. Adams, died May 25th, 1846, at the age of 24. He was a remarkable young man. He chose a seafaring life, hoping that his health, which had ever been poor, would thereby be improved. He proved a very skilful seaman, and while quite young took charge of a vessel. He early united with a Christian church. Affectionate in disposition, full of charity, ever correct in all his conduct, patient and gentle under protracted sufferings, he was universally loved, and the memory both of his life and his death is exceedingly precious to his numerous friends.

Polly Leland, fourth daughter of Rev. John Leland, was married in Peru, Mass., in 1805, and she has ever since continued to live there.

Rev. Aaron Whitney Leland, of Columbia, S. C., is a clergyman of superior talents, high literary attainments, commanding eloquence, fervent piety, and deep biblical and theological learning. He is connected with Henry Leland, the original Pilgrim patriarch of the Leland family in America, by a three-fold line of descent, through Ebenezer Leland, Ebenezer Leland, Jr., of Sherburne, Mass., Lydia Leland, his grandmother, and John Leland, his father, through Hopedill Leland of Sherburne, John Leland and John Leland, Jr., of Holliston, Mass., and John Leland, his father; and through Hopedill Leland, Hopedill Leland, Jr., and Daniel Leland of Sherburne, Mass., and Hephzibah Leland, his mother. He was born October, 1, 1787, at Partridgefield, Berkshire county, Mass. His parents, John and Hephzibah Leland, were second cousins. In 1808 he was graduated at Williams College in his native state, and within a



N. B. Secanus



month afterwards, landed in Charleston, S. C. In four weeks after reaching Charleston, he was elected classical teacher in the Mount Pleasant Academy, within sight of the city, a very advantageous situation, affording not only useful and profitable employment, but leisure and facilities for pursuing the study of his future profession. In June of the succeeding year (1809) he was married to the eldest daughter of the Hon. James Hubben, a lady who still survives to bless her husband and family, as one of the best of wives and mothers. In the year 1811, the subject of this brief memoir was licensed to preach the gospel by the Presbytery of Harmony, at their sessions in Charleston; and in the year following he was ordained by the same ecclesiastical body, to the work of the Christian ministry. In 1813, he was elected and installed pastor of the First Presbyterian church of the city of Charleston. In 1814, Brown University, Providence, R. I., conferred upon him the honoray degree of Master of Arts, and in 1815, he received the degree of Doctor of Divinity, from the South Carolina College. After his permanent settlement in the ministry, he continued in the regular discharge of its laborious duties nearly twenty years, part of the time as pastor of the church above mentioned, and subsequently of the Presbyterian church, of St. Andrews parish. In 1833, he received from the united synods of South Carolina and Georgia, the appointment of Professor of Christian Theology in the Southern Theological Seminary, located in Columbia, S. C., and in the following year, was inaugurated into that office. Ever since, he has been exclusively devoted to the labors of that important professorship, in an institution so vitally important to the churches and the ministry of the south, that already a majority of the pastors of the Presbyterian churches in several states consists of those who have enjoyed its advantages. In his family, A. W. L. has been highly favored. He has five sons, of liberal education and of respectable standing. Of four daughters, he was called, in 1815, to mourn the death of the second, the wife of the Rev. A. A. Porter, pastor of the Glebe street church, in Charleston. The eldest daughter is the wife of the Rev. Edwin Cater, principal of the Young Ladies Institute, at Bradford Springs, S. C. The two younger daughters have not reached maturity. There is something remarkable in the uniform and vigorous health enjoyed by Dr. L., with scarcely an interruption, for forty years. When he first migrated to the south, it was predicted, and with every probability of correctness, that his sanguine and plethoric habit would ensure an early death. And yet, by the mysterious arrangement of Providence, he has not only outlived more than a whole generation, but has enjoyed a degree of uniform vigorous health, which is very rare, even in New England. So remarkable, indeed, has been his degree of health, that in forty years, he has not been prevented by sickness from attending the services of the sanctuary, more than seven or eight Sabbaths. It may be useful to add, that such a continuance of good health in so sickly a climate, while it should be ascribed to the good pleasure of Him to whom all things are possible,—the Sov-

ereign Disposer of life and death,—may also be traced, instrumentally, to the practice of rigid temperance. On landing in Carolina, forty years ago, A. W. L. entered into a solemn covenant with himself, to drink nothing but water, and that covenant has been kept inviolate. He, therefore, practised *total abstinence* nearly a score of years before the name was invented, and practically adopted the principles of the temperance reform, long before the trumpet-tongued alarm of Beecher had disturbed the deathful slumbers of the world. However the fact may be, as to the efficacy of this peculiar habit in preserving the health and life of the subject of this memoir, it is his own settled conviction, that if he had continued to be what is called a *moderate drinker* of intoxicating liquors, he would have been in his grave thirty years ago. At the present time, (1850), Dr. Leland enjoys good health, with all his powers unimpaired, and is as well able to discharge the duties of his sacred office, as at any former period of life.

The descendants of CALEB LELAND, son of John Leland and Lydia Leland, and grandson of John Leland and Ebenezer Leland; born in Holliston, Mass., in 1747; married Deborah Farrar; and died in Leominster, Mass., in 1824.

Parents.	Children.	When Born	To whom Married.	When Died.	Where Died or now live.	Occupations, Offices, and Honors.
Caleb Leland and Deborah Farrar.	Deborah, Polly, Nancy, Caleb,	1778 1781 1785 1788	Levi Adams, Benjamin Fish, Thomas W. Lyon,	1814 1840 1821	Leominster, Mass. Aurora, Ill. Northboro', Mass. Remote West,	Hus. Farmer. do do do Machinist. Indian Trader.
Levi Adams and Deborah Leland.	Deborah, Milton, Caroline, Levi, Mary, Nancy,	1799 1801 1804 1806 1811 1813	Asa P. Cowdin, Esther Gibson, Ezra Baker, George W. Hunt,	1835 1825	Fitchburg, Mass. Troy, N. Y. Jaffrey, N. H. W. Cambridge, Ms. Boston, do Fitchburg, do	Hus. Machinist. Farmer. Hus. Farmer. Farmer. Cabinet Maker.
1 Milton Adams and Esther Gibson.	Samuel G. Esther, Roxanna, Elizabeth L.	1825 1828 1831 1833	Hosca Stone,		Boston, Mass. Ashburnham, do do do do do	Paper Hanger. Hus. Shoemaker.
1 Ezra Baker and 2 Caroline Adams.	Milton, Mahala,	1829 1833			Jaffrey, N. H. do do	
1 George W. Hunt 3 and Nancy Adams.	Charles W. Emily F. George A. Nancy A. Harriet E.	1836 1839 1842 1844 1847			Fitchburg, Mass. do do do do do do do do	
Benjamin Fish 2 and Polly Leland.	Mary Ann, Benj. F. Ezra, Alonzo,			yn'g do	Templeton, Mass. do do Worcester, do Aurora, Ill.	Clerk. Farmer.
Thomas W. Lyon 3 and Nancy Leland.	Thomas, George, Maria, Nancy, Willard, William, Mary, Charles, Augustus, Lawson,			1813 1813 1813 1840 1840 1843 1843	Southboro', Mass. Boston, do Lancaster, do do do do do Northboro', do do do New York City. Boston, Mass. Northboro', do	Merchant. Trader. Machinist. Engraver.

Caleb Leland, only son of Caleb, at an early period of his life went among the Indians, in the remote part of the Western country, and died there in 1821.

Deborah Adams, granddaughter of Caleb Leland, married her second cousin, Asa P. Cowden, son of James Cowden and Lydia Perry, and grandson of Asa Perry and Lydia Leland.

The descendants of LYDIA LELAND, daughter of John Leland and Lydia Leland, and granddaughter of John Leland and Ebenezer Leland; born in Holliston, Mass., in 1759; married Asa Perry; and died in Fitchburg, Mass., in 1816.

Parents.	Children.	When Born.	To whom Married.	When Died.	Where or now live.	Doed or	Occupations, Offices, and Honors.
Asa Perry and Lydia Leland.	Kate,	1774		1785	Fitchburg, Mass.		
	Caleb,	1774	Deborah Fairbanks,		Athol, do		Farmer.
	Lydia,	1776	James Cowdin,	1827	Fitchburg, do		Hus. Farmer.
	Asa,	1778	Jerusha Gibson,	1822	Rindge, N. H.		do do
	Sally,	1781	Calvin Carter,	unc.	Launcester, do		do Physician.
	John L.	1783	Judith Peterson,	do	Philadelphia,		Surgeon.
Caleb Perry 1 and Deborah Fairbanks.	Cordelia,	1800	Abel Baker,	1839	Troy, N. H.		Hus. Farmer.
	Joseph,	1802		1806	Plymouth, do		
	Deborah,	1805	Oliver Bailey,		Jaffrey, do		Hus. Farmer.
	Caleb,	1807	Caroline Bennet,	1833	Troy, do		Farmer.
	Joseph W.	1810		1812	Marlborough, do		
	Elliot,	1812		1833	Alstead, do		
	John L.	1814	Ann H. Simmons,		Athol, Mass.		do
Lydia,	1817	Pliny H. Babbit,		Barre, do		Hus. Farmer.	
	Asa,	1821		1833	Alstead, N. H.		
1 Abel Baker 1 and Cordelia Perry.	Orrissa,			unc.	Troy, N. H.		
	Cordelia,		John F. Humphreys	do	Athol, Mass.		Hus. Carpenter.
	Abel W.		Mary W. Haskell,		Troy, N. H.		Mechanic.
	Caroline B.		F. S. Parmenter,		Athol, Mass.		Hus. Merchant.
	Myra W. Mary W.				Troy, N. H. do do		
1 J. F. Humphreys & 1-1 Cordelia Baker.	George F.	1847			Athol, Mass.		
1 Oliver Bailey 2 and Deborah Perry.	Emily A.	1827			Jeffrey, N. H.		
	Lydia O.	1830		1837	do do		
	Caleb P.	1835		1838	do do		
	Alonzo C.	1837			do do		
	Benjamin F.	1841			do do		
	Mary P.	1844			do do		
	Infant,	1844			1844	do do	
1 Caleb Perry and 3 Caroline Bennet.	Infant,	1831		1831	Troy, N. H.		
	Caroline,	1833			do do		
1 John L. Perry & 4 Anne H. Simmons	George E.	1845			Athol, Mass.		
1 Pliny H. Babbit 5 and Lydia Perry.	Deborah P.	1841			Barre, Mass.		
	Caleb H.	1842			do do		
	Twin sons.	1844		1844	do do		
	Mary Ann,	1847			do do		
James Cowden 2 and Lydia Perry.	Asa P.	1798	Deborah Adams,		Fitchburg, Mass.		Machinist.
	Lydia A.	1799	Wm. H. Howard,		Temple, N. H.		Hus. Farmer.
	Charles,	1800	Meheta'l Farnsworth,	1840	Jackson, Mich.		School Teacher.
	James D.	1803	Aurinda Guild,	1840	Fitchburg, Mass.		Machinist.
	Mary,	1809	M. D. Richardson,	1836	Leominster, do		Hus. Farmer.
	Joseph,	1809			Worcester, do		Carpenter.
2 Asa P. Cowden 1 and Deborah Adams.	Prudence,	1824		1834	Boston, Mass.		
	Farwell,	1824		1834	do do		
	Levi,	1826		1828	Fitchburg, Mass.		
2 Wm. H. Howard 2 and Lydia A. Cowdin.	Charles,			1836	Temple, N. H.		
	James,				do do		Farmer.
	Lydia,				do do		
	Joseph,				do do		
	Sarah,				do do		

Parents.	Children.	When Born	To whom Married.	When Died.	Where Died or now live.	Occupations, Offices, and Honors.
2 Charles Cowden 3 and Meh'tab.Farnsw'rth	Edward P. Charles, Joseph.	1830 1833 1835			Jackson, Mich. Ohio. do	Clerk.
2 Jam. D. Cowden & 4 Anrinda Guild.	Mary A.	1832			Fitchburg, Mass.	
2 M.D. Richardson & 5 Mary Cowden.	George D. Mary A.	1835 1838		1842	Leominster, Mass. do do	
Calvin Carter 3 and Sally Perry.	Sarah, Caroline, James, Mary Ann, Martha L.	1802 1805 1807 1810 1812	—— Marshall, Dr. Parker,		Lancaster, Mass. Concord, N. H. 1830 Cambridge, Mass. unc. Lancaster, do do do do	Hus. Book Binder. Student at College. Hus. Physician.
John L. Perry and 4 Judith Peterson.	Asa H.	1817			young Philadelphia,	

Most of the children of Asa Perry and Lydia Leland, were born in Fitchburg, Mass. Caleb married his cousin Deborah Fairbanks, daughter of Drury Fairbanks and Deborah Leland; and he afterwards lived in Fitchburg, Mass., Plymouth, Marlborough, and Alstead, N. H., and Athol, Mass., where he now (1850) resides.

The descendants of MARTHA LELAND, daughter of John Leland and Lydia Leland, and granddaughter of John Leland and Ebenezer Leland; born in Holliston, Mass., in 1753; married Henry Leland; and died in Holliston in 1800.

Henry Leland & Martha Leland.	Perley,	1772	Hannah Harding,	1847	Warwick, Mass.	Farmer.
Perley Leland 1 and Hannah Harding.	Martha, Jasper, Alma, Hannah, Abigail R.	1800 1806 1807 1813 1817	Amory Gale, Jr. Harriet A. Bass, Jacob R. Gale, Harvey Barber James B. Stockwell	1840	Woonsocket, R. I. Warwick, Mass. do do do do do do	Hus. Physician. Farmer. Hus. Farmer, St. Rep. do do Deacon. do do
1 Amory Gale, Jr. 1 and Martha Leland.	Caroline R. Martha L. Mary K. James A. Annah H.	1828 1832 1835 1837 1840			Woonsocket, R. I. do do do do do do do do	
1 Jasper Leland 2 and Harriet A. Bass.	Harriet A. Lucy A. Jasper H.	1828 1832 1835			Warwick, Mass. do do do do	
1 Jacob R. Gale 3 and Alma Leland.	Alma L. Charles R. Jasper A.	1832 1835 1837			Warwick, Mass. do do do do	
1 Harvey Barber 4 and Hannah Leland.	Hannah M. Henry H. Albert C.	1833 1835 1838			Warwick, Mass. do do do do	
James B. Stockwell 1 and 5 Abigail R. Leland.	James L. Abby E. Alma R.	1838 1842 1846			Warwick, Mass. do do do do	

Perley Leland, only child of Martha Leland, was born in Holliston, Mass., but in the year 1804, removed from Holliston, to Warwick, Mass., where he remained until his death in 1847. He was connected with Henry Leland, the common ancestor, by a fourfold line of descent, through Timothy Leland, David Leland, and Henry Leland, his father, through Hopestill Leland, Henry Leland, Thankful Leland, his father's mother, and Henry Leland his

father, through Hopedill Leland, John Leland, John Leland Jr., and Martha Leland, his mother; and through Ebenezer Leland, Ebenezer Leland, Jr., Lydia Leland, his grandmother, and Martha Leland, his mother. Martha Leland, his oldest child, was born in Holliston, and his other children, Jasper, Alma, Harriet and Abigail R., were born in Warwick; Martha was married in 1827, and since that time she has lived with her husband, in Warwick, Canton and Norton, Mass., and Woonsocket, R. I., where she now (1850) resides. Her husband, Amory Gale, Jr., is a physician and clergyman. In the early part of his life he was in practice as a physician; but for several years previous to 1849, he was engaged in the ministry, as a Congregational clergyman, and since the beginning of the year 1849, he has been again in medical practice, in Woonsocket, R. I.

His other children have all continued to reside in Warwick. They are respectable agricultural people, and Jacob R. Gale, husband of Alma, was a representative from the town of Warwick, in the Massachusetts legislature, for the years 1837, 1838, and 1839. An account of this branch of the family appears in the third chapter, page 28, under the head of the descendants of Henry Leland. But, in consequence of some errors in it, as there published, its publication is here repeated.

The descendants of ABNER JOHNSON, son of Isaac Johnson and Abigail Leland, and grandson of John Leland; born in Holliston, Mass., in 1737; married Miriam Jones; and died in Holliston, in 1777.

Parents.	Children.	When Born.	To whom Married.	When Died.	Where Died or now live.	Occupations, Offices, and Honors.
Abner Johnson and Miriam Jones.	Abigail, 1762 Mille, 1764 Eli, 1767 Jerusha, 1769 Miriam, 1775 Abner, 1776	Moses Greenwood, Timothy P. Bridge- Burbank, Joseph Palmer, Polly Stone and Mary Fiske,	1846 1817 1807 1839 1788	Hopkinton, Mass. Warren, Mass. Bangor, Me. Boston, Mass. Hopkinton, do Holliston, do	Hus. Blacksmith. do Farmer. do do do Trader. Farmer.	
Moses Greenwood 1 and Abigail Johnson.	Moses, 1785 Harry, 1787 Aaron, 1789 John, 1792 Joseph, 1794 Abner, 1797 William, 1802 Hiram, 1804	Hannah Fisher, Relief Burt, Perrin, Roxanna Vila, Hannah Kelly Betsy Kelly,	1820 1839 1828 1839 1848	St. Domingo, Cambridge, Mass. Hopkinton do Milton, do Leominster, do Hopkinton, do do do do do	Mariner. Butcher. Farmer. Paper Maker. Paper Manufacturer. Blacksmith. do do	
1 John Greenwood & 1 Miss Perrin.	John,				Milton, Mass.	Stone Cutter.
1 Joseph Greenwood and Roxana Vila.	Joseph, 1824 Roxanna, 1825 Abigail, 1827 Catharine, 1832 Susan, 1834			1824 1833 1833	Newton, Mass. Leominster, do Newton, do do do Leominster, do	
1 Hiram Greenwood 3 and Betsy Kelly.	Moses F. 1827 Eliza Ann, 1829 Hiram, 1833 Martha A. 1835 Charles B. 1837			1839	Hopkinton, Mass. do do do do do do do do	

Parents.	Children.	When Born	To whom Married.	When Died.	where Died or now live.	Occupations, Offices, and Honors.
Timothy P. Bridges 2 and Mille Johnson.	Esther, Sally, Adassah, Dexter, Baxter,		Iverse Lincoln, Iverse Lincoln,	nnc. do do	Warren, Mass. Brookfield, do Warren, do do do do do	Hus. Farmer. do do
Eli Johnson 3 and Burbank.	Amory, Eli, Miriam, Naney,		Ham,	nnc. do	Salem, Mass. do do Bangor, Me. do do	
Joseph Palmer 4 and Jerusha Johnson.	William, Sarah, Jerusha, Hannah,	1788 1789 1791 1793	Joseph Johnson, James Read,	1820	Mobile, Ala. Boston, Mass. do do do do	Hus. Merchant.
4 Joseph Johnson & 1 Sarah Palmer.	Joseph, Sarah,	1819 1821			Boston, Mass. do do	Master Mariner.
4 James Read 2 and Hannah Palmer.	Lucy R. Helen, Louisa, Sarah,	1817 1819 1821 1823	Edward A. Tappan George Gardner, Chris. C. Chadwick,		New York City, Boston, Mass. do do do do	Hus. Merchant. do do do do
Abner Johnson 5 and Polly Stone.	George, Horatio N. Miriam, Eliza, Abner, Solon, Emily B.	1805 1807 1808 1810 1812 1814 1817	Margaret Senett, Joanna Rockwood, Amasa Foristall, Henry C. Adams, Lucy Smith and Mary Harding, Mary Keyes, Charles Wilder,		Boston, Mass. Holliston, do do do do do Medway, do Hanover N. H. Holliston, Mass.	Sexton. Shoe Manufacturer. Farmer. Shoe Manufacturer. Jobber. Comb Maker.
5 George Johnson 1 and Margaret Senett.	George, Henry, William H. Eliza Ann, Henry H.	1832 1835 1837 1838 1844		yn'g 1836 1846	Boston, Mass. do do do do do do do do	
5 Henry C. Adams 2 and Eliza Johnson.	Ellen M. Francis Henry C.	1834 MD 1838 1840			Holliston, Mass. do do do do	
5 Abner Johnson & 3 Lucy Smith and Mary Harding.	Samuel G. Albert S. Augusta L.	1834 1837 1847			Medway, Mass. do do do do	
5 Solon Johnson 4 and Mary Keyes.	Henry W. Miriam A. Louisa,	1839 1843 1845			Hanover, N. H. do do do do	
5 Charles Wilder & 5 Emily B. Johnson.	Rufus M.	1844			Holliston, Mass.	

The six children of Abner Johnson were born in Holliston, Mass. Abigail was married in 1784, and afterwards lived in Hopkinton, Mass. Mille settled in Warren, Mass., and died there in 1817. Eli went to Bangor, Maine, and remained there until his death, in 1807. Jerusha was married in 1787, and afterwards lived in Taunton, Lynn and Boston, Mass. Her daughter, Hannah, married James Reed, a highly respectable merchant of Boston. Abner was married in Holliston, Mass., in 1804, and continued to reside there for more than twenty years. He then lived in Roxbury, Mass., for a few years, and then returned to Holliston, where he has ever since continued to reside. He is a man of influence and respectability in Holliston, and for the years 1831 and 1832, he represented the town in the Massachusetts legislature.

CHAPTER X.

THE POSTERITY OF WILLIAM LELAND,

SON OF HOPESTILL, AND GRANDSON OF HENRY.

The children and grandchildren of WILLIAM LELAND, son of Hopestill Leland, and grandson of Henry Leland; born in Sherburne, Mass., in 1692; married Mehetabel Breck, and died in Sherburne, in the year 1743.

Parents.	Children.	When Born	To whom Married.	When Died	Where or now live.	Died	Occupations, Offices, and Honors.
William Leland and Mehetabel Breck.	Eleazer,	1717	Mary Lovett,	1789	Sherburne, Mass.		Farmer.
	Asa,	1719		1737	do	do	
	Abigail,	1721		1736	do	do	
	William,	1724	Jemima Daniels,	1762	do	do	Farmer.
	Simon,	1730	Hannah Partridge & Martha Bullard,	1796	do	do	do
	Abigail,	1734			1736	do	do
	Abigail,	1737	Jona. Richardson,	1791	do	do	
Eleazer Leland 1 and Mary Lovett.	Asa,	1743	Achsa Leland,	1813	Sherburne, Mass.		Farmer.
	Hannah,	1746		1756	do	do	
	Mehetabel,	1748		1756	do	do	
	Eleazer,	1750		1752	do	do	
	Mary,	1752		1756	do	do	
	Mary,	1757		1818	do	do	
	Mehetabel,	1759	Benjamin Ware,	1845	do	do	Hus. Farmer.
William Leland 2 and Jemima Daniels.	Jemima,	1751	Onesimus Cole,	1796	Sherburne, Mass.		Hus. Farmer.
	Deborah,	1753	Timothy Sparhawk	unc.	do	do	do do
	Barak,	1756	Sarah Prentice,	1833	do	do	Farmer.
	Rhoda,	1758	Eli Twitchell,	1793	Bethel, Me.		Hus. Farmer, S. Rep.
	Oliver,	1760	Abigail Perry,	1838	Holliston, Mass.		Merchant.
Simon Leland 3 and Hannah Partridge and Martha Bullard.	Samuel,	1752	Mary Leland,	1818	Sherburne, Mass.		Farmer.
	Hannah,	1758	Nathan Johnson,	1822	do	do	Hus. Farmer.
	Simeon,	1759	Rhoda Hill,	1823	Gardner, Mass.		Farmer.
	Martha,	1762	Nicholas Ary,		Providence, R. I.		do
	Patience,	1763		1765	Sherburne, Mass.		
	William,	1765	Mary Ellis,		do	do	Farmer.

The children and grandchildren of William Leland were all born in Sherburne, Mass., and all that had families were married there. Asa Leland, son of Eleazer, married his second cousin, Achsa Leland, of the posterity of Joshua Leland; and Samuel, son of Simon, married his second cousin, Mary Leland, of the posterity of Henry Leland. Barak Leland, son of William, was a soldier, for a considerable time, in the army of the Revolution. Rhoda, daughter of William, after her marriage, in 1785, lived with her husband, Eli Twitchell, in Bethel, Me. Her husband was a representative from that town, for several years, in the legislature of Massachusetts, before Maine became a separate

state. Oliver, son of William, from an early period of his life, until his death in 1833, was concerned in business as a merchant, in Holliston, Mass. Simon, son of Simon, settled in Gardner, Mass., about the year 1790, and remained there until his death, in 1823. Martha, after her marriage, lived in Providence, R. I.

The descendants of ASA LELAND, son of Eleazer Leland, and grandson of William Leland; born in Sherburne, Mass., in 1743; married Achsah Leland; and died in Sherburne, in 1813.

Parents.	Children.	When Born	To whom Married.	When Died.	Where Died or now live.	Occupations, Offices, and Honors.
Asa Leland and Achsah Leland.	Matilda, L. Eleazer,	1805 1809	Caleb M. Holden, Zilpah Hastings,		Rutland, Mass. Sherburne, do	Hus. Farmer. Farmer.
Caleb M. Holden 1 and Matilda L. Leland.	Achsah, Fidelia, Myrick, Myra, Anne, Ellen, Bloomy,	1828 1830 1832 1834 1836 1838 1840			Rutland, Mass. do do do do do do do do do do	
Eleazer Leland 2 and Zilpah Hastings.	Sarah A. A. Mary, Elizabeth, Zilpah, Emma, Achsah, Ellen A.	1835 1837 1839 1841 1843 1845 1847			Sherburne, Mass. do do do do do do do do do do	

The two children of Asa Leland were born in Sherburne. Matilda L., since her marriage in 1834, has lived in Sherburne and Rutland, Mass. Eleazer has always lived in Sherburne.

The descendants of MEHETABEL LELAND, daughter of Eleazer Leland, and granddaughter of William Leland; born in Sherburne, Mass., in 1759; married Benjamin Ware; and died in Sherburne in 1845.

Benjamin Ware and Mehetabel Leland.	Caroline, Polly, China, Dan, Eleazer,	1782 1784 1786 1788 1792	Lemuel Leland, Moses Bullen, Lucy Breck,	1806 1838 1816	Sherburne, Mass. do do Medway, Mass. Sherburne, do do do	Hus. Farmer. do do Farmer.
Moses Bullen 1 and China Ware.	Caroline W. Harriot M. Anne, Charlotte A. Moses, Samuel, Mary J.	1806 1808 1809 1820 1822 1825 1830	Oliver N. Shannon, Thomas Price, Barak Leland, Sarah A. Dickinson		Boston, Mass. do do Gilmantown, N. H. Sherburne, Mass. Boston, Mass. do do do do	Hus. Farmer. Mason.
1 Oliver N. Shannon 1 and Harriot M. Bullen.	Mary H. Oliver N. Emma A.	1836 1840 1842			Newton, Mass. do do do do	
1 Thomas Price 2 and Anna Bullen.	Franklin, Anna A. Harriet, Anne A. Austin,	1837 1839 1841 1843 1845		1841	Gilmantown, N. H. do do do do do do do do	
1 Moses Bullen and 3 S. A. Dickinson.	Sarah A. Prescott.	1844 1846			Boston, Mass. do do	

Parents.	Children.	When Born	To whom Married.	When Died	Where Died or how live	Occupations, Offices, and Honors
Eleazer Ware 2 and Lucy Breck.	Caroline,	1820	William Dowse,	1848	Sherburne, Mass.	
	Vorestus,	1822	Mary Butler,	do	do	
	Benjamin,	1824		do	do	
	Lucy, Samuel C.	1832		do	do	
2 William Dowse & 1 Caroline Ware.	Lewis, Caroline,	1845 1847		1847	Sherburne, Mass. do do	
2 Vorestus Ware & 2 Mary Butler.	Edgar, Arthur,	1845 1847		1849	Sherburne, Mass. do do	

Polly Ware, daughter of Benjamin Ware and Mehetabel Leland, married her second cousin, Lemuel Leland, son of Barak Leland; and Charlotte A. Bullen, daughter of Moses Bullen and China Ware, married her third cousin, Barak Leland, son of Walter and grandson of Barak.

The descendants of JEMIMA LELAND, daughter of William Leland, and granddaughter of William Leland; born in Sherburne, Mass., in 1751; married Onesimus Cole; and died in Sherburne, in 1791.

Onesimus Cole and Jemima Leland.	Olive,	1771	Jonas Leland,		Westford, Mass.	See page 170. Merchant. Blacksmith. Farmer.
	Thaddeus,	1773	Eleanor W. Parker.		Watertown, do	
	John,		— Sparhawk,		Charlestown, do	
	Samuel, Sally,		Simeon Stearns, Micajah Gleason,	1836	Joy, Me. Bedford, Mass. Union, Me.	
	Polly, Joseph, Rhoda, Jemima.		Betsy Learned, Samuel Fuller,		Billerica, Mass. Union, Me. do do	
Thaddeus Cole 1 and Eleanor W. Parker.	Eleanor,	1796	George Craft,		Baltimore, Md.	Hus. Merchant.
	Ruth,	1797		1803	Watertown, Mass.	
	Mary Ann,	1800	Samuel Bigelow,		Cambridge, do	do do
	Andrew,	1801		1802	Watertown, do	
	William P.	1803	Emeline Clapp,		Baltimore, Md.	Merchant.
	Andrew,	1805	Elizabeth Robinson	1821	Watertown, Mass.	
	Harriot,	1807			do do	do do
	John R.	1809	M. R. McGinn,		Baltimore, Md.	
	Louisa,	1811	Charles Morse,		Roxbury, Mass.	Hus. Soap Boiler. do Merchant.
	Adeline,	1813	William Brigham,	1836	Watertown, do	
	Francis,	1815		1840	do do	Apothecary. Hus. Blacksmith.
	Caroline,	1817	And. W. Newman,		Roxbury, Mass.	
	1 George Craft 1 and Eleanor Cole.	Thaddeus,	1817	Sarah J. Newman,		Baltimore, Md.
William G.		1820	Susan H. Mann,		do do	
Daniel P.		1822	Elizab. A. Ditman,		do do	Manufacturer.
Mary Ann,		1824			do do	
Charles H.		1827			do do	
1 Samuel Bigelow 2 and Mary Ann Cole.	Samuel,	1825		1826	Cambridge, Mass.	
	Samuel,	1827		do	do	
	Mary A.	1831		1838	do do	
	Eleanor, P.	1832		do	do	
	Infant,	1834		1834	do do	
	Arethusa,	1836		do	do	
	Harriet L.	1840		do	do	
	Francis C.	1844		1845	do do	
					do do	
1 William P. Cole 3 and Emeline Clapp.	William R.	1831			Baltimore, Md.	
	George B.	1833		do	do	
	Emeline V.	1834		do	do	
	Edwin C.	1836		do	do	
	Marion B.	1838		do	do	
	Francis O.	1840		do	do	
	Florence P.	1842		1845	do do	
	Charles P.	1845		1846	do do	
	Flora E.	1847		do	do	

Parents.	Children.	When Born	To whom Married.	When Died.	Where Died or now live.	Occupations, Offices, and Honors.
1 Andrew Cole 4 and Elizab. Roberson.	Mary E. Harriet M. Henry P. Susan A. Adeline A. Caroline A. Francis A.	1828 1829 1833 1835 1838 1838 1844	John C. Chaffin,	1843	Watertown, Mass. do do do do do do do do do do	Hus. Merchant.
1 John R. Cole 5 and M. R. McGinn.	Eleanor P. John A. Leander, Francis C. Caroline L. Margar't M	1836 1837 1839 1842 1844 1846			Baltimore, Md. do do do do do do do do	
1 Wm. Brigham & 6 Adeline Cole.	William, Theodore,	1835 1835			Watertown, Mass. do do	
1 And. W. Newman 7 and Caroline Cole.	William J. Andrew P. Caroline L. Francis J.	1837 1839 1841 1844		1842 1842	Roxbury, Mass. do do do do do do	
Simeon Stearns 2 and Sally Cole.	Elbridge, Lucy M. Sally M.	1803 1805 1808	Ruthy T. Wright, E. W. Preston. Stephen N. Nichols.		Bedford, Mass. Boston, do Uncertain,	Farmer.
Micajah Gleason 3 and Polly Cole.	Joseph, Eliza, William, Mary, Harriot, Olive, Sarah,	1802 1803 1805 1807 1810 1812 1817	Caroline Fairbanks, and Ann Luce, David N. Piper, Lydia Ledoict, Nath'l Robbins, Stephen Vaughan, John Williams,		Union, Me. Thomaston Me. Union, do do do do do Abington, Mass. Union, Me.	Farmer. Hus. Butcher & Col. Woolen Manufactur. Hus. Farmer. P. M. Hus. Shoe Manufac'r. Joiner.
3 David N. Piper 1 and Eliza Gleason.	Aaron, Sarah J. Mary, Martha F. David N.	1822 1823 1826 1828 1831	Nelson P. Fales, Barnabas Webb, Geo. W. Beverage.		Thomaston, Me. do do do do do do do do	
3 William Gleason 2 and Lydia Ledoict.	Eliza, Abigail C. Mary C. Micajah, Hannah J. Hellen E. Edward, Edgar,	1829 1830 1832 1835 1838 1841 1843 1846		1832 1842 1848	Union, Me. do do do do do do do do do do do do do do	
3 N Robbins 3 and Harriet Gleason.	Frances A. Ann E. Lorey W. Edward,	1832 1833 1834 1840			Union, Me. do do do do do do	
3 Stetson Vaughn 4 and Olive Gleason.	George D. Louisa E. Oriannut, Francis L	1838 1839 1841 1844			Abington, Mass. do do do do do do	
3 John Williams & 5 Sarah Gleason.	George F. Augustus E	1844 1846			Union, Me. do do	
Joseph Cole 4 and Betsy Learned.	Josiah, Samuel, James, Eliza, Lucy, Caroline,	1808 1811 1813 1818 1821 1823	Mary Marshall, John Page,	1833 1842	Uncertain. do do do do	
Samuel Fuller 5 and Jemima Cole.	Abigail, Fisher H. Fisher H. Sarah J. Rhoda A. Charles B.	1819 1821 1823 1826 1829 1834	Lewis Law,	1843 1822	Union, Me. do do do do do do do do do do	

The descendants of DEBORAH LELAND, daughter of William Leland, and granddaughter of William Leland; born in Sherburne, Mass., in 1753; married Timothy Sparhawk; and died in Sherburne.

Parents.	Children.	When Born	To whom Married.	When Died	Where Died or now live	Occupations, Offices ^a and Honors.
Timothy Sparhawk and Deborah Leland.	Timothy, John, Calvin, Betsy, Polly.	1777 1781 1782 1785 1790	Betsy Young, Betsy March,	unc. do do do do	Sherburne, Mass. do do do do do do Providence, R. I. Medfield, Mass.	

The descendants of BARAK LELAND, son of William Leland, and grand-son of William Leland; born in Sherburne, Mass., in 1756, married Sarah Prentice; and died in Sherburne, Mass., in 1833.

Barak Leland and Sarah Prentice.	William, Lemuel, Walter,	1779 1783 1787	Polly Ware, Hannah Johnson,	1812 do 1831	Sherburne, Mass. do do do do	Farmer. do do
Lemuel Leland 1 and Polly Ware.	Mehetabel, China W. William W Benj. W. Lemuel P.	1810 1815 1817 1819 1825	Ira Harris, C. W. Richardson, Sarah Towne,		Sherburne, Mass. Natick, do Sherburne, do do do do do	Hus. Mason. Farmer & Teacher. do do
1 Ira Harris and 1 China W. Leland.	Ellen A.	1835			Natick, Mass.	
1 Wm. W. Leland & 2 C. H. Richardson.	Ada L.	1848			Sherburne, Mass.	
Walter Leland and 2 Hannah Johnson.	Barak,	1819	Charlotte A. Bullen.		Sherburne, Mass.	Farmer.
2 Barak Leland & 1 C. A. Bullen.	Josephine, Emma A.	1841 1845			Sherburne, Mass do do	

Lemuel Leland, son of Barak Leland, married his second cousin, Polly Ware, daughter of Benjamin Ware and Mehetabel Leland. Walter Leland, son of Barak, married his second cousin, Hannah Johnson, daughter of Nathan Johnson and Hannah Leland; and Barak Leland, son of Walter, married his third cousin, Charlotte A. Bullen, daughter of Moses Bullen and China Ware, and granddaughter of Benjamin Ware and Mehetabel Leland.

The descendants of RHODA LELAND, daughter of William Leland and granddaughter of William Leland; born in Sherburne, Mass., in 1758; married Eli Twitchell; and died in Bethel, Me., in 1791.

Eli Twitchell and Rhoda Leland.	Julia, Curatia, Lucia,	1786 1789 1791	Barbour Bartlett, John Kimball,	1791	Bethel, Me. do do do do	Hus. Farmer. do do
Barbour Bartlett 1 and Julia Twitchell.	Julian, Eli L. Curatia T. Moses B. Sylvanus P Lucia K. Miranda J. Sylvanus P Edwin W. Thomas S. Jane C.	1813 1814 1816 1818 1820 1821 1822 1824 1826 1830 1831	George E. Smith, Laura A. Pressey, Sarah Thompson, Isaac Adams, Bethel, Me. Boston, Mass. Woburn, do Bethel, Me.	1836 1823 1823 1833	Hanover, Me. Bethel, do do do Norway, do Bethel, do Rockton, Ill. Bethel, Me. Boston, Mass. Woburn, do Bethel, Me. do do	Hus. Farmer. Farmer. Lawyer. Hus. Farmer. Merchant. Teacher.
1 George E. Smith 1 and Julian Bartlett.	Henry B. Julia B. Mary T. Ezra,	1843 1845 1846 1847			Hanover, Me. do do do do do do	

Parents.	Children.	When Born	To whom Married.	When Died.	Where Died or now live.	Occupations, Offices, and Honors.
1 Curatia T. Bartlett 2 and Laura A. Pressey.	Eli L. Cleaveland Francis J.	1843 1844 1846			Bethel, Me. do do do do	
1 Moses B. Bartlett & 3 Sarah Thompson.	Edward,	1847			Norway, Me.	
1 Isaac Adams 4 Lucia K. Bartlett.	Lucia E.	1848			Rockton, Ill.	
John Kimball 2 and Lucia Twitchell.	Delenda T. John E. L. Lucia H. Thomas B.	1815 1819 1826 1831	Elbridge Chapman,	1826 1831	Bethel, Me. Saco, do Bethel, do do do	Hus. Dea. & Merchant Physician.
2 Elbr'ge Chapman 1 and Delenda T. Kimball.	Lucia H. Hellen D. Henry L.	1840 1843 1845			Bethel, Me. do do do do	

This is a respectable branch of the Leland family—Barbour Bartlett, husband of Julia Twitchell, daughter of Eli Twitchell and Rhoda Leland, has for many years holden some of the most important municipal offices in the town of Bethel, and on several occasions represented the town in the Maine legislature. And Moses B. Bartlett, son of Barbour Bartlett and Julia Twitchell, is a graduate of Bowdoin College, of the class of 1842, and of the legal profession, in practice at the bar in Norway, in the county of Oxford, Me. And John Eli Leland Kimball, son of John Kimball and Lucia Twitchell, is of the medical profession, in practice as a physician and surgeon in Saco, Me.

The descendants of OLIVER LELAND, son of William Leland, and grandson of William Leland; born in Sherburne, Mass., in 1760; married Abigail Perry, and died in Holliston, Mass., in 1838.

Oliver Leland and Abigail Perry.	Henry, Sylvia, Charles, George, Amos, Ambrose.	1788 1790 1792 1795 1798 1801	John Leland, Charlotte Godfrey, Hannah Shepard, Sarah Bowker, Betsy Knapp,	1804 1847	Holliston, Mass. West Haverford, Pa. Philadelphia, Pa. New York City, Philadelphia, Pa. Nassau, N. Y.	See Page 199. Merchant. do do do
Charles Leland 1 and Charlotte Godfrey.	Charles, Henry, Mary, Charlotte,	1826 1828 1833 1833			Philadelphia, Pa. do do do	Physician. Merchant.
George Leland and 2 Hannah Shepard	George, Oliver,	1826 1831			New York City. do do	
Amos Leland and 3 Sarah Bowker.	Caroline, Cordelia,	1830 1832			Philadelphia, Pa. do	
Ambrose Leland 4 and Betsy Knapp.	Sylvia, Sarah, Randolph, George, Henry, Ambrose, Franklin,	1826 1828 1832 1834 1835 1845 1847	Luther Cowen, Daniel Linch,		Holliston, Mass. Nassau, N. Y. do do do do do do do do do do	
4 Luther Cowen & 1 Sylvia Leland.	An Infant,	1848			Holliston, Mass.	
4 Daniel Linch and 2 Sarah Leland.	Hellen M.	1846			Holliston, Mass.	

The six children of Oliver Leland, were born in Holliston, Mass. His daughter, Sylvia, married her third cousin, John Leland, of the posterity of Hopstill Leland. His sons, Charles and Amos, have been in business as





S. Leland. Rockwood.

merchants in Philadelphia for many years; and George, in New York. They are regarded as men of wealth. His son, Ambrose, has for several years, resided in Nassau, in the county of Reusselaer, and state of New York.

The descendants of SAMUEL LELAND, son of Simon Leland, and grandson of William Leland; born in Sherburne, Mass., in 1756; married Mary Leland; and died in Sherburne, in 1818.

Parents.	Children.	When Born	To whom Married.	When Died.	Where Died or now live.	Occupations, Offices, and Honors.
Samuel Leland and Mary Leland.	Hannah,	1778	Elisha Rockwood,		Sherburne, Mass.	
	James,	1780	Polly Daniels,	1849	do do	Farmer.
	Mary,	1784	Adin Partridge,		Boston, do	
	Samuel,	1786	Sybil Shalls,		Sherburne, do	Farmer.
Elisha Rockwood and Hannah Leland.	John,	1801	Adaline Farrington		Machias Port, Me.	Ins. Merchant.
	Clarissa,	1803		1840	Sherburne, Mass.	
	Charles,	1806	Lois E. Farrington,		Natick, do	Shoe Cutter.
	Joseph,	1809		1809	Sherburne, do	
	Mary,	1809		1809	do do	
	Samuel L.	1810	Christina Gilbert,		Hanson, do	
1 Chas. Rockwood and Lois E. Farmington	Elizabeth	1814	James C. Austin,	1845	Sherburne, do	Pastor of Con. Ch.
	Hannah A.	1818			Natick, do	
1 S. L. Rockwood and Christina Gilbert.	Ellen M.	1834			Natick, Mass.	
	Adaline,	1837			do do	
	John,	1844			do do	
	Charles E.	1846			do do	
1 Jas. C. Austin & 3 E. A. Rockwood.	Clara F.	1842			Hanson, Mass.	
	Samuel G.	1844			do do	
	John E.	1846			do do	
James Leland and Polly Daniels.	Ann I.	1843			Sherburne, Mass.	
	James H.	1824			Sherburne, Mass.	Farmer.
	Mary J.	1826		1847	do do	
Adin Partridge and Mary Leland.	Loravia D.	1831			do do	
	Mary,		Calvin S. Wheeler,	y'ng	Sherburne, Mass.	
	Harriot,				Boston, do	
	Mary,				Medway, do	
	Cynthia,		Patrick Flanagan,	y'ng	Sherburne, do	
	Hannah,				Medway, do	
Olive C.				Boston, do		
James,			y'ng	Sherburne, do		
Julia,			1845	Natick, do		
3 C. S. Wheeler and 1 Harriot Partridge	Harriot E.	1831			Garland, Me.	
	Sarah A.	1833			Grafton, Mass.	
3 Caleb Blake and Mary Partridge.	Mary E.	1836			Wrentham, Mass.	
	Eliza,	1838			Medway, do	
	Adin,	1842			do do	
	Alfred A.	1846			do do	
Samuel Leland and 4 Sybil Shalls.	Sylvia A.	1836			Sherburne, Mass.	

Rev. Samuel Leland Rockwood, was born in Sherburne, Mass., Nov. 16th, 1810. He is of the Leland family, and has his descent from Henry Leland, the common ancestor, through Hopestill Leland, William Leland, Simon Leland, Samuel Leland and Hannah Leland, who married Elisha Rockwood, all of Sherburne. His grandmother, Mary Leland, was also descended from Henry Leland, the common ancestor, through Hopestill Leland, Henry Leland, and Henry Leland, Jr., of Sherburne, Mass. He early manifested a great fondness for reading, and it was his father's wish to give him a public edu-

cation. But as he then had no desire to engage in any of the learned professions, he did not so second the wishes of his father as to induce him to send his son to school preparatory to college. After the decease of his father in 1830, the subject of this notice experienced a change in his religious views and feelings, and desired to enter the Christian ministry. His wishes were warmly seconded by most of his friends, and especially by his elder sister, and he decided to obtain an education for this purpose. About the commencement of the year 1831, he entered upon a course of preparatory study at Wrentham Academy, and entered Amherst College in 1832, and graduated in 1836. He soon repaired to the Andover Theological Seminary, and graduated at that institution in 1839. In April, of the same year, he commenced preaching to the South Church, in North Bridgewater, Mass. At the expiration of his engagement there, he was engaged to preach in Hanson, Plymouth county, Ms. He arrived in that place on the 16th of Nov., the anniversary of his birth. In the course of some weeks he received a call to settle over the Congregational church and society, in that place, and was ordained pastor, March 11th, 1840. He was married on the 9th of the same month, to Miss Christina Gilbert, of Taunton, Mass. He remains in Hanson at the present time, with a united and affectionate people.

The descendants of HANNAH LELAND, daughter of Simeon Leland, and granddaughter of William Leland; born in Sherburne, Mass., in 1758; married Nathan Johnson, and died in Sherburne in 1822.

Parents.	Children.	When Born	To whom Married.	When Died.	Where Died or now live.	Occupations, Offices, and Honors.
Nathan Johnson and Hannah Leland.	Susannah,	1778	David Sanger,	1822	Sherburne, Mass.	See Barak Leland.
	Artemas,	1780	Eliza Davenport,		N. Providence, R.I.	
	Herman,	1785			Holliston, Mass.	
	Nathan,	1788	Lucy Baker,	Sherburne, do		
	Hiram,	1790	Ruby McFarland,	do do		
	Hannah,	1793	Walter Leland,	do do		
Plimpton,	1796		1830	do do		

Hannah Johnson, daughter of Nathan Johnson and Hannah Leland, married her second cousin, Walter Leland, son of Barak Leland.

The descendants of SIMEON LELAND, son of Simon Leland and grandson of William Leland; born in Sherburne, Mass., in 1759; married Rhoda Hill, and died in Gardner, Mass., in 1823.

Simeon Leland and Rhoda Hill.	Lynda,	1782	Ebenezer Bolton,	1789	Gardner, Mass.	Hus. Farmer.
	Hollis,	1784			Sherburne, do	
	Bellarmino,	1785	Harriot Hill.	1822	New York city, unc.	Book Binder.
	Simon,	1791		unc.	The remote West,	Trapper & Trader.
	Amasa,	1793	Martha Seaver and Caroline Dupee,	1847	Gardner, Mass.	Farmer.
Elbridge, Rhoda,	1795	Eliza Punshon,		S. Hanover, Ind.	do	Farmer.
	1803	Silas W. Seaver,		do do	Hus. Farmer.	
Ebenezer Bolton 1 and Lynda Leland.	Hollis,	1799	Betsy Graves,	1838	Westminister, Mas.	Farmer.
	Horatio N.	1806	Mary S. Waite,		Gardner, do	Carpenter.
	Emily,	1814	Samuel Hooker,	1844	Templeton, do	Hus. Farmer.
	Ransom,	1817	Fidelia Travis,	1844	Gardner, Mass.	Farmer.
	Rhoda,	1821	Ezekiel Adams,		do do	Hus. Chair Maker.
Bellarmino	1824			do do	Farmer.	

Parents.	Children.	When Born	To whom Married.	When Died	Where or now live	Died of	Occupations, Offices, and Honors.
1 Hollis Bolton, 1 and Betsy Graves.	W. Hanson Simeon L. Franklin, Almon, Anron, Nelson, Eveline E. Andrew, J. Henry C. Alonzo D.	1821 1822 1824 1826 1828 1829 1831 1832 1834 1856	Mary Read,		Westminister Mass do do do do do do do do do	do do do do do do do do do do	
1 Horatio N. Bolton, 2 and Mary S. Waite.	Harriot, Melinda J. Christopher Sydney,	1831 1832 1834 1838		1837 1837	Gardner, Mass. do do do do	do do do do do	
1 Ezekiel Adams 3 and Rhoda Bolton.	Nelson, Horatio, Eveline E.	1841 1845 1847			Gardner, Mass. do do do	do do do do	
Bellarmino Leland 2 and Harriot Hill.	Simeon, David W. Ezra, Rhoda, Levi, Bellarmino, Bellarmino.	1810 1811 1813 1816 1818 1820 1822	Hannah McCurdy, Hannah Rawson,	1819 1821	Pawtucket, R. I. Unknown, Massillon, Ohio, New York City, Mendon, Mass., New York, Milford, Mass.	do do do do do do do	Operative in Factory Book Binder. Trader. Lecturer on Temp. Boot Maker.
2 Simeon Leland 1 and Hannah McCurdy.	Ezra W. Susan H. Harriot,	1840 1845 1848			Pawtucket, R. I. do do do	do do do do	
Amasa Leland 3 and Martha Seaver, and Caroline Dupee.	Martha, Elbridge G. Simeon A. Amasa H. Rozilla S. Hollis J. Leonard L. Mary S. Walter W. Lucy C.	1818 1820 1824 1826 1828 1830 1833 1835 1840 1841	Leonard Gates,	1842 1843	Westminister Mass Gardner, Mass. do do do do do do do do	do do do do do do do do do do	Hus. Farmer. Farmer.
3 Leonard Gates & 1 Martha Leland.	Eugene, Son,	1842 1846			Westminister Mass do do	do do do	
Elbridge Leland 4 and Eliza Punshon.	Lucy R. H. N. Bolton Edwin, Amasa P. Mary Ann, John, Elvira, Jane O. Sarah E. Rachel E.	1818 1825 1828 1830 1832 1835 1837 1840 1840 1843	Fred'k Schmidlapp Nancy Davidson,	1841	S. Hanover, Ind. do do do do do do do do do do	do do do do do do do do do do	Hus. Cooper. Tanner. Farmer.
4 F. Schmidlapp & 1 Lucy R. Leland.	Sophia, John D.	1844 1846			S. Hanover, Ind. do do	do do do	
4 Edwin Leland & 2 Nancy Davidson.	Walter S.	1847			S. Hanover, Ind.		
Silas W. Seaver 5 and Rhoda Leland.	Martha, Lenday, Mary, Amanda, Lucy, Samuel, Sanford, Smerney, Rhoda Ann	1824 1825 1828 1831 1833 1836 1839 1841 1845	William Farran, Amos J. Chitwood,		S. Hanover, Ind. do do do do do do do do do	do do do do do do do do do	
5 Wm. Farran 1 and Martha Seaver.	Rosilla Ann William S. Firnanda M	1843 1845 1848			S. Hanover, Ind. do do do	do do do do	
5 Amos J. Chitwood & 2 Lenday Seaver.	Maria J. M	1846			S. Hanover, Ind.		

Three children of Simeon Leland, Lynda, Hollis, and Bellarmine, were born in Sherburne, Mass.; and four, Simon, Amasa, Elbridge, and Rhoda, in Gardner, Mass. Hollis died in Sherburne, and Lynda and Bellarmine went from Sherburne to Gardner with their parents, about the year 1790. Lynda has continued to live in Gardner ever since, Bellarmine was married in 1809, and soon after settled in the city of New York, and remained there until his death in 1822. His son, Levi, is a lecturer in the cause of Temperance, and of the denomination of Christians, called Friends, or Quakers, the only person of the name of Leland, in America, known to be of that faith. Simon, son of Simeon, from an early period of his life, till his death, was concerned as a trapper and Indian trader in the remote western country. Amasa remained in Gardner until his death in 1847. Elbridge and Rhoda, have for a considerable number of years, lived in South Hanover, in the county of Jefferson and state of Indiana.

The descendants of WILLIAM LELAND, son of Simon Leland and grandson of William Leland; born in Sherburne, Mass., in 1765; married Mary Ellis; and is living in Sherburne in 1850.

Parents.	Children.	When Born	To whom Married.	When Died.	Where Died or now live.	Occupations, Offices, and Honors.
William Leland and Mary Ellis.	Simon, Henry, William, Charles,	1797 1801 1807 1811	Cynthia Daniels, Lavina Bullard, Sarah Howe,	1836 1844	Sherburne, Mass. do do do do do do	Farmer. do do do
Simon Leland 1 and Cynthia Daniels.	Jesse D. Cynthia, Mercy,	1823 1826 1826	Harriet L. Bigelow, George Williams, Cyrus Stone,		Boston, Mass. do do Sherburne, Mass.	Hus. Painter. Hus. Provision Deal.
1 Jesse D. Leland & 1 Harriet L. Bigelow	Frances S.	1848			Boston, Mass.	
1 George Williams & 2 Cynthia Leland.	Charles F.	1847			Boston, Mass.	
Henry Leland and 2 Lavina Bullard.	Henry, Emeline,	1829 1832			Sherburne, Mass. do do	
Charles Leland and 3 Sarah Howe.	George W. Charles,	1844 1846			Sherburne, Mass. do do	

CHAPTER XI.

THE POSTERITY OF JOSEPH LELAND,

SON OF HOPESTILL, AND GRANDSON OF HENRY.

The children and grandchildren of JOSEPH LELAND, son of Hopestill Leland and grandson of Henry Leland; born in Sherburne, Mass., in 1698; married Esther Thurston; and died in Sherburne in 1776

Parents.	Children.	When Born	To whom Married.	When Died.	Where Died or now live.	Occupations, Offices, and Honors.
Joseph Leland and Esther Thurston.	Patience,	1722	James Whitney,	unc.	Sherburne, Mass.	Hus. Farmer.
	Esther,	1728	Benjamin Whitney.	1769	do do	do do
	Abigail,	1734		y'ng	do do	
	Rhoda,	1735		1757	do do	
James Whitney & Patience Leland.	John,	1742	Hannah Holbrook,	1825	Sherburne, Mass.	Farmer.
Benj. Whitney and Esther Leland.	James, Joseph,	1755	Susannah Hill,	1798	Sherburne, Mass,	Farmer.
		1762	Sally Parks,	1846	Gardner, do	do

The descendants of JOHN WHITNEY, son of James Whitney and Patience Leland, and grandson of Joseph Leland; born in Framingham, Mass., in 1742; married Hannah Holbrook; and died in Sherburne, Mass., in 1825.

John Whitney and Hannah Holbrook.	James,	1770		1770	Sherburne, Mass.	
	John,	1770		1770	do do	
	John,	1772	Clarissa Slack,	1817	Boston do	Merchant.
	Nathaniel,	1774	Deborah Eames,	unc.	Manlius, N. Y.	Farmer.
	Hannah,	1776	Henry Pratt,	1842	Sherburne, Mass.	Hus. Farmer.
	Patty,	1778		1778	do do	
	James,	1779	Lois Blodget,		do do	Farmer.
Ezra,	1781	Sally F. Slack and Mary N. Allen,		Medybemps, Me.	Merchant.	
John Whitney and Clarissa Slack.	Eliza R.	1798	Lemuel Clarkbone,	1849	Roxbury, Mass.	Hus. Merchant
	William P.	1799		1830	Boston, do	Merchant.
	Susan,	1800			do do	Teacher.
	Clarissa,	1802	Joseph Goddard,	1823	do do	Hus. Merchant.
	James H.	1804	Mary R. Rutgers,		New York City,	Merchant.
	Sarah S.	1804		1804	Boston, Mass.	
	Sarah,	1805		1805	do do	
	Martha W.	1807			New Bedford, Mass.	
	Sarah,	1809	Charles Chandler,		do do	Hus. Merchant.
	Mary S.	1811	Josiah Lovett,	1840	Boston, do	Hus. Master Mariner
	Hellen A.	1813	James Howland,		New Bedford, Mass.	Hus. Merchant
	Hannah H.	1815	Robert Walton,		St. Andrews, N. B.	do do
Catharine F.	1817		1836	Weston, Mass.		

Parents.	Children.	When Born	To whom Married.	When Died.	Where Died or now live.	Occupations, Offices, and Honors.
1 Lemuel Clarkbone and Eliza R. Whitney.	John W. Charles A. John W. Joseph, Susan E. Frances E. Francis W.	1817 1820 1822 1824 1827 1830 1833		1821 1833	Boston, Mass. New York City, New Orleans, La. California, Boston, Mass. do do do do	Merchant.
1 Joseph Goddard & 2 Clarissa Whitney	Joseph W.	1823		1823	Boston, Mass.	
1 James H. Whitney and Mary R. Rutgers.	Charles W. Mary H. John H. Alfred. Cornelia, Clementina	1831 1832 1833 1835 1837 1839		1846 1841 1842	New York City. do do do do do do do do	
1 Charles Chandler and Sarah Whitney.	Charles F. Catharine W William H. Mary E.	1835 1839 1841 1846			New Bedford, Mass. do do do do do do	
1 James Howland and Hellen A. Whitney.	Hellen A. John, James,	1837 1842 1846			New Bedford, Mass. do do do do	
1 Robert Walton and Hannah H. Whitney	Mary W. Elizabeth C. Edward, Robert, Infant son,	1842 1843 1845 1846 1849		1847	St. Andrews, N. B. do do do do do do	
Henry Pratt and Hannah Whitney,	Jacob, William, Eleanor, William, John W.	1806 1808 1810 1813 1819	Mary A. Hooker & Phoebe Whitney, Elizabeth Moore,	1808 1810 1831	Sherburne, Mass. do do do do Natick, do	Farmer, State Rep. Miller.
2 Jacob Pratt and Mary Ann Hooker and Phoebe Whitney.	Eleanor, Mary, Theodore P Samuel L. Lorenzo, Lorenzo, Phoebe Ann Theodore, Phoebe Ann Jacob,	1828 1829 1831 1833 1835 1838 1840 1842 1845 1847		1841 1835 1840 1848	Sherburne, Mass. do do do do do do do do do do do do	
2 John W. Pratt & 2 Elizabeth Moore.	Mary E.	1840			Natick, Mass.	
James Whitney and Lois Blodget.	Louisa, Phoebe, Lyman, Sylvester, Lois, Elmira, James, Vespasian, Caroline S. Abigail,	1804 1806 1808 1810 1812 1814 1816 1818 1820 1822	Cyrus Daniels, Partridge Hill and Jacob Pratt, Mary Leland, Fanny Sawyer, Angus. H. Leland, H. G. O. Hooper, Mary Anne Clark, James Wight,	1820 1824	Medway, Mass, Sherburne, do do do do do do do Dover, Mass. Natick, Mass. Sherburne, Mass. Dover, do Sherburne, Mass.	Farmer. See Jacob Pratt. See Page 176. See Chapter 8. do do do Hus. Carpenter.
3 Cyrus Daniels and Louisa Whitney.	Hannah, Henry M. Edward,	1829 1832 1835			Medway, Mass. do do do do	
3 Partridge Hill and Phoebe Whitney.	Charles, Lydia P. Luey,	1830 1833 1835			Sherburne, Mass. do do do do	
3 Sylter Whitney & 4 Fanny Sanger.	John, Mary F.	1837 1839			Sherburne, Mass. do do	
3 H. G. O. Hooker & 6 Elmira W Whitney	Ellen,	1839		1847	Dover, Mass.	

Parents.	Children.	When Born	To whom Married.	When Died	Where Died or now live	Occupations, Offices, and Honors.
3 James Wight and 8 Carline S Whitney	Ella A.	1847			Dover, Miss.	
Ezra Whitney	Ezra S.	1808	Lydia A. Dutcher,		Brooklyn, N. Y.	Book Keeper.
4 and	Charles H.	1810		1812	Weston, Mass.	
Sally F. Slack	Sarah E.	1814		1827	do do	
and	Mary M.	1817		1819	Eastport, Me.	
Mary N. Allen.	John S.	1819			Bayou Grape, La.	Planter.
	Calvin E.	1821		1822	Eastport, Me.	
	Infant,	1827		1827	Weston, Mass.	
	Mary M.	1828			Cooper, Me.	
	Oliver A.	1829			do do	
	Hannah H	1831			Medybemps, Me.	
	James W.	1831			do do	
Ezra S. Whitney	Robert F.	1834		1835	Albany, N. Y.	
4 and	Anna S.	1836			Bayou Grape, La.	
1 Lydia A. Dutcher	Henry E.	1838			do do	
	Frederick A	1841			do do	
	Lydia D.	1844			do do	
	William E.	1846			do do	
	Samuel C.	1848			do do	

John Whitney, son of John, was concerned in business as a merchant, in Boston, Mass., from about the year 1795, till the time of his death in 1817. He was a worthy and respectable man. His brother, Nathaniel, settled, at an early period of his life, in the western part of New York. His sister, Hannah, married in Sherburne, Mass., and continued to reside there as long as she lived. Her son, Jacob Pratt, for his second wife, married his cousin Phœbe Whitney, daughter of James Whitney of Sherburne.

Four of the children of James Whitney, brother of John, married other members of the Leland family. Phœbe, her cousin Jacob Pratt; Lyman, his fourth cousin, Mary Leland, of the posterity of Henry Leland; Lois, her fourth cousin, Augustus H. Leland, of the posterity of Hopestill Leland; and James, his fourth cousin, Mary Anne Clark, of the posterity of Hopestill Leland. Ezra Whitney, youngest son of John Whitney, was in business as a merchant for many years, part of the time in Boston, Mass., and part of the time in the eastern part of the State of Maine.

The descendants of JAMES WHITNEY, son of Benjamin Whitney and Esther Leland, and grandson of Joseph Leland; born in Sherburne, Mass., in 1755; married Susannah Hill; and died in Sherburne in 1798.

James Whitney and Susannah Hill.	Isaac,	1782	Mary Moore and Sally Thayer,	1844	Sherburne, Mass.	Farmer.
	Benjamin,	1785	Hephzibah Moore,		Moriah, N. Y.	Cabinet Maker.
	Marton,	1787	Harriet Orne,		Attleborough, Mass.	Harness Maker.
	Sylvia,	1790		yn'g	Sherburne, Mass.	
	Patty,	1792		do	do do	
	Susan,	1795		do	do do	
Isaac Whitney 1 and Mary Moore and Sally Thayer.	Susan,	1807	Charles Bonney,		Walpole, Mass.	Hus. Carpenter.
	Martha,	1810	Moses Stratton,		Natick, do	Hus. Farmer.
	Mary,	1812	Ebenezer Babcock,		Walpole, do	do do
	Jane,	1816	James N. Hill,		Sherburne, do	do do
	Sarah,	1817		1818	do do	
	Warren,	1819	Anne E. Watson,		do do	Farmer.
	James R.	1821	Susan A. Clark,		do do	do
	Amanda M.	1824			do do	
Sally Ann,	1829			do do		

The descendants of JOSEPH WHITNEY, son of Benjamin Whitney and Esther Leland, and grandson of Joseph Leland; born in Sherburne, Mass., in 1762; married Sally Parks; and died in Gardner, Mass., 1846

Parents.	Children.	When Born	To whom Married.	When Died.	Where Died or now live.	Occupations, Offices, and Honors.
Joseph Whitney and Sally Parks.	Sally,	1795	Luther Alden,	1820	Gardner, Mass.	
	Henry,	1797	Mary A. Basset,		do do	Farmer.
	Joseph P.	1798	Roena Bickford,	1824	do do	do
	George,	1801	Sophia Greenwood,		New Orleans, La.	Trader.
	Charles,	1804		1824	Charlestown, Mass.	do
	Samuel, Anna P.	1806 1809	—Read,	1826	Gardner, do	Farmer.
				une.	Springfield, do	
1 Luther Alden & Sally Whitney.	Sally,	1820	—Dyke,		Fitchburg, Mass.	
Henry Whitney 2 and Mary A. Basset.	Eliza Ann, Dulciana, Isaac H. Mary P. Sarah P. Caroline M. John T. Florence A. Ellen, Eveline.	1825 1827 1828 1830 1832 1834 1838 1840 1842 1844	John Q. Clark,		Gardner, Mass. do do do do do do do do do do do do do do do do	
3 J. P. Whitney & Roena Bickford.	Roena H.	1844	William P. Allen,		Gardner, Mass.	
3 William P. Allen & 1 Roena H. Whitney	Georg'a A.	1834			Gardner, Mass.	
George Whitney 4 and Sophia Greenwood.	George O. Charles, William J. Caroline S. Charles, Joel P. Francis, Edward, P. Ellen, Adelaide, James,	1824 1826 1828 1830 1832 1834 1836 1838 1840 1843 1846	Abby T. Fitch,	yn'g	New Orleans, Lou. Boston, Mass. California, New Orleans, Lou. California, Templeton, Mass. New Orleans, Lou. do do do do do do do do	Trader.
4 Geo. O. Whitney & 1 Abby T. Fitch.	Caroline,	1849			New Orleans, Lou.	

CHAPTER XII.

THE POSTERITY OF ISAAC LELAND,

SON OF HOPESTILL, AND GRANDSON OF HENRY.

The children and grandchildren of ISAAC LELAND, son of Hopestill Leland, and grandson of Henry Leland; born in Sherburne, Mass., in 1701; married Mary West and Abigail Mason; and died in Sherburne in 1766.

Parents.	Children.	When Born	To whom Married.	When Died.	Where or now live.	Died	Occupations, Offices, and Honors.
Isaac Leland and Mary West.	Mary, Patience,	1723 1725	Peter Bullard,	y'ng 1764	Sherburne, Mass. do	do	Hus. Farmer.

Both of the daughters of Isaac Leland died before him. One of them was never married, and the other left no issue.

CHAPTER XIII.

THE POSTERITY OF JOSHUA LELAND,

SON OF HOPESTILL, AND GRANDSON OF HENRY.

The children and grandchildren of JOSHUA LELAND, son of Hopestill Leland, and grandson of Henry Leland; born in Sherburne, Mass., in 1705; married Ruth Morse; and died in Sherburne in 1772.

Parents.	Children.	When Born	To whom Married.	When Died.	Where Died or now live.	Occupations, Offices, and Honors.
Joshua Leland and Ruth Morse.	Hopestill, Ruth, Joshua,	1733	Mary Russell,	unc.	Sherburne, Mass.	Farmer.
		1735	Timothy Daniels,	do	do do	Hus. Farmer.
		1741	Phœbe Howard & W. Greenwood,	1810	Cherry Valley, N. Y.	Farmer.
	Joseph,	1744	Abigail Howard,	1834	Sherburne, Mass.	do
Hopestill Leland 1 and Mary Russell.	Sarah, Amos, Hopestill, Mary, Ruth,	1759	Benjamin Haws,	1850	Leominster, Mass.	Hus. Farmer.
		1762	Kesiah Cole,	1842	Sherburne. do	Farmer.
		1765	Betsy Tay,		do do	do
		1768	Jonas Phelps,	1824	Natick, do Boston, do	
Timothy Daniels 2 and Ruth Leland.	Rachel, Timothy, Elona, Benona, Martha, Isaac, Olive, Joseph,	1754	Whitney Hill,		Holliston, Mass.	Hus. Farmer.
		1759		yn'g	Sherburne, do	
		1760		do	do do	
		1760		do	do do	
		1762	Joseph Coolidge,	1847	do do	Hus. Farmer.
		1765		1765	do do	
		1768		1773	do do	
1777	Persis Mason,	1821	do do	Farmer.		
Joshua Leland 3 and Phœbe Howard and W. Greenwood.	Amasa, Ezra, Isaac, Orrison, Uriah, Phœbe, Sylvia, Juliette, Yale, Joshua,	1787	Huidah Griffin & Maryette Rugg,	1843	Madison, N. Y.	See Sketch below.
		1789	Anna Griffin,			do do
		1790		1816	Morrisville, N. Y. do do	
		1792	Sally Davis,		Northfield, Mich.	See Sketch below.
		1793	M. Chamberlain,		Morrisville, N. Y.	do do
		1795		1795	Madison, do	
		1797	James Howard,		do do	Hus. Farmer.
		1799		1799	Morrisville, do	
1802	Julia A. Morris,		Madison, do	See Sketch below.		
1805	Nancy Bly,		Northfield, Mich.	do do		
Joseph Leland 4 and Abigail Howard,	Achsah, Joshua,	1771	Simeon Whitney & Asa Leland,	1844	Sherburne, Mass.	
		1777	Rachel Phillips,	1827	do do	Farmer,

Hopestill Leland, Ruth Leland, Joshua Leland and Joseph Leland, were born upon the place in Sherburne, Mass., which was owned and occupied by Henry Leland, the primitive father of the Leland family in America. Hopestill,

Ruth and Joseph, remained in Sherburne as long as they lived. Joshua settled in Sherburne, and resided there until 1794, when he removed to the county of Madison, in the State of N. Y., and continued to dwell in the neighboring towns of Eaton, Morrisville and Madison, in that county, until the time of his death, in 1810. His death took place at Cherry Valley, in the county of Otsego, N. Y., in consequence of a fall from his wagon, while on a journey from Madison towards the Hudson river. He was a highly respectable man, held the office of colonel in the militia before he left Sherburne, and several offices of trust and responsibility after he settled in New York.

Sarah Leland, Amos Leland, Hopedill Leland, Mary Leland and Ruth Leland, children of Hopedill, were born in Sherburne, Mass. Sarah, from her marriage in 1779, to her death in 1850, lived first in Wrentham, and afterwards in Leominster, Mass. Amos remained in Sherburne until his death in 1842. Hopedill, since his marriage in 1803, has resided in Sherburne. Mary has lived a single life in Sherburne and Natick, Mass. Ruth, after her marriage in 1798, till her death in 1824, dwelt in Boston, Mass.

The eight children of Timothy Daniels and Ruth Leland, were born in Sherburne, Mass. Rachel is now living at the advanced age of ninety-six years, in Holliston, Mass., where she has resided for many years. Martha was married in Sherburne, and continued to live there until her death in 1847. Joseph never had his residence in any place but Sherburne.

Amasa Leland, Ezra Leland, Isaac Leland, Orrison Leland, and Uriah Leland, children of Joshua Leland, were born in Sherburne, Mass., and removed with their parents, in 1794, from Sherburne to Madison county, N. Y. His other five children, Phœbe, Sylvia, Juliette, Yale, and Joshua, were born in Madison and Morrisville, N. Y. Amasa Leland settled in Madison, was an industrious farmer, and a pious member of the Baptist church. Ezra, has for many years, lived in Morrisville, and has held several responsible municipal offices. He is a farmer, professor of religion, and a deacon in the Baptist church. Orrison, several years ago, settled in Northfield, near Ann Arbor, in the county of Washtenaw, Mich. He is a respectable farmer, and a pious Christian. Uriah, is now living in Morrisville, N. Y., where he has hitherto resided during his youth and manhood. He was in the active military service of his country at Sackets Harbor as a subaltern officer, for a short period of time, during the late war with Great Britain, and since that time, he has passed through all the grades of military promotion, from a cornet to a colonel in the horse-artillery, of the state troops of New York. He has also for many years, holden several responsible municipal offices in the town of Morrisville, and for the year 1839, he was a member of the legislative assembly of N. Y. for the county of Madison. Sylvia, was married in 1823, and since that time, she has resided with her husband in Madison, N. Y. Yale, has always lived in Madison. He is a millwright of considerable note. He has holden the offices of colonel in the militia and county supervisor. He is a professor of religion, and holds the

office of class leader in the Methodist church. Joshua is an intelligent farmer, settled in Northfield, Washtenaw county, Mich., where he has resided for many years. He is an active and useful citizen, and a pious christian. He has holden the office of magistrate for several years, and for the years 1844 and 1846, he was a member of the legislature of Michigan. Joseph Leland, son of Joshua and grandson of Hopestill, remained through life, in Sherburne, Mass., upon a part of the estate owned by his great-grandfather, Henry Leland. His sister Achsah, was twice married, and always lived in Sherburne. For her second husband, she married her second cousin, Asa Leland, of the posterity of William Leland.

The descendants of SARAH LELAND, daughter of Hopestill Leland and granddaughter of Joshua Leland; born in Sherburne, Mass., in 1759; married Benjamin Haws; and died in Leominster, Mass., in 1850.

Parents.	Children.	When Born	To whom Married.	When Died	Where Died or now live.	Occupations, Offices, and Honors.
Benjamin Haws and Sarah Leland.	Olive, Sarah, Amos,	1780	Joshua Derby,	1830	Wrentham, Mass.	Miller & Farmer.
		1783	Mary Forbush,		Leominster, do	
		1794			do do	
Joshua Derby and Olive Haws.	Henry, Elbridge, Mary, Olive, Sarah, Amos, Edmond,	1799	H. K. W. Pond,	1828	Watertown, Mass.	Hus. Farmer.
		1801			Lansinburg, N. Y.	
		1806			do do	
		1808			do do	
		1811			Leominster, do	
		1815			Watertown, do	
1 H. K. W. Pond & 1 Olive Derby.	Edmond K. Sarah L.	1841		1820	Leominster, do	
		1845			Wrentham, Mass. do do	
Amos Haws and Mary Forbush.	Manson D. Stow F. Russell L,	1817	Lucy A. Graham,	1850	Leominster, Mass.	Boot & Shoe Manu. Depot Master, F. R. R. See Sketch below.
		1821			do do	
		1823			Worcester, do	

Amos Haws, son of Benjamin Haws and Sarah Leland, is a respectable farmer and mill owner in Leominster, Mass. He is an intelligent and useful citizen, and he has, for a series of years, been frequently called upon to discharge the duties of some of the more important offices in the town.

His son, Russel Lorenzo Haws, born in Leominster, Mass., March 22, 1823, is a young man of fine talents, and good scientific and literary attainments. He was educated as a physician, and received the degree of M. D., from Harvard University in 1845. He is of the Leland family, and has his descent from Henry Leland, the common ancestor, through Hopestill Leland, Joshua Leland, Hopestill Leland of Sherburne, Mass., and Sarah Leland, who married Benj. Haws and Amos Haws of Leominster Mass.

The descendants of HOPESTILL LELAND, son of Hopestill Leland, and grandson of Joshua Leland; born in Sherburne, Mass., in 1765; married Betsy Tay; and is now (1850) living in Sherburne.

Hopestill Leland and Betsy Tay.	Mary A. Horace, Silvia, Alfred A. Amos,	1804		1846	Sherburne, Mass.	Merchant.
		1806	Harriet Kidder,		New Orleans, La.	
		1808			Sherburne, Mass.	
		1810	Delia Ann Gardner		do do	
		1819	Nancy Brown.		do do	Farmer. do



R. L. Hunt



Parents.	Children.	When Born	To whom Married.	When Died	Where Died or now live	Occupations, Offices, and Honors
Horace Leland and 1 Harriet Kidder,	Horace F. Ella,				New Orleans, La. do do do	
Amos Leland and 2 Nancy Brown.	Silas S. An Infant,	1845 1848			Sherburne, Mass. do do	

The five children of Hopestill Leland were born in Sherburne, Mass. His son, Horace, has been successfully concerned in business, as a merchant, since 1834, in Boston, Mass.; since that time, in the cities of New Orleans and New York. His other sons are farmers in Sherburne.

The descendants of RUTH LELAND, daughter of Hopestill Leland, and granddaughter of Joshua Leland; born in Sherburne, Mass., in 1777; married Jonas Phelps; and died in Boston, Mass., in 1824.

Jonas Phelps and Ruth Leland.	Martha F. Emily, John, Mary, Jonas, Edward, Samuel, Mary R. Almira,	1799 1801 1803 1803 1804 1806 1813 1815 1818	William Perry, Ira Johnson, Jesse Ellis,		Natick, Mass. 1825 Boston, do 1803 do do 1803 do do Watertown, do 1824 Boston, do 1845 Natick, do 1832 Medway, do Sherburne, do	Armourer.
Jonas Phelps and 1 Adaline Durant.	Ruth, Edward,	1843 1845			Watertown, Mass. do do	

Martha F. Phelps, daughter of Jonas Phelps and Ruth Leland, married her fifth cousin, William Perry, of the posterity of Hopestill Leland.

The descendants of RACHEL DANIELS, daughter of Timothy Daniels and Ruth Leland, and granddaughter of Joshua Leland; born in Sherburne, Mass., in 1754; married Whitney Hill; and is now (1850) living in Holliston, Mass.

Whitney Hill and Rachel Daniels.	Hannah, Elona, Arnold, Rachel, Daniels, Betsy, Calvin,	1773 1775 1777 1780 1783 1786 1791	Nathan Penniman, John Clement, Lavina Smith, Elijah Thayer, Polly Leland, James Leland, Elona Wiswell,		1819 Bellingham, Mass. 1844 Holliston, do 1844 Hubbardton, Vt. Mendon, Mass. Holliston, do do do do do 1842 do do	Hus. Farmer. do do Carpenter. Hus. Farmer. See page 30. do do do Shoe Maker.
Nathan Penniman 1 and Hannah Hill.	Daniel, Harding, Polly,		Charlotte Pond,		Franklin, Mass. do do do do	
John Clement 2 and Elona Hill.	Caroline, William, Emily, Rachel, Mary A. Olive D.		Nathan Wiswell, Nancy Pettes, Oliver Wiswell, William Phipps, Charles Champney,		Holliston, Mass. Hopkinton, do Oxford, do Holliston, do do do Sherburne, do	
Arnold Hill 3 and Lavina Smith.	Hannah, Betsy, Milo, Lavina, Martha, Mary Ann, Rencl, Arnold, Clark, Margaret J. Levonias,	1804 1806 1808 1810 1812 1815 1817 1819 1821 1826 1828	William Thomas, Ansel Thomas, Elona Roach, Alva Roach and Increase Jones, Jedediah Phipps, Henry B. Lee, Margaret Foster, Matilda Adams,		Hubbardton, Vt. do do Vermont, do do do do do do do do do do Hubbardton, Vt. do do do do	Hus. Farmer. do do Farmer. Hus. Farmer. do do do do Farmer. do do

Parents.	Children.	When Born	To whom Married.	When Died	Where Died or now live	Occupations, Offices, and Honors.
1 Curtis Coolidge 2 and Orinda Coolidge.	Ellen M. Martha J. Hannah, Abby O. Mary A. Daniel S.	1830 1833 1836 1840 1843 1845			Sherburne, Mass. do do do do do do do do	
1 M. H. H. Breck 3 and Martha Coolidge.	George, Mary E. Elvira, John L.				Wentworth, N. H. do do do do do do	
Horatio Coolidge 2 and Cally Coolidge.	Elizabeth, Joseph D. Miranda, Nelson, Phoebe,	1820 1822 1824 1826 1829		1846 1825	Sherburne, Mass. do do do do Shrewsbury, do Sherburne, do	Clerk.

Lemuel Coolidge, son of Joseph Coolidge and Martha Daniels, married her fourth cousin, Clarissa Leland, daughter of John Leland, of the posterity of Ebenezer Leland.

The descendants of JOSEPH DANIELS, son of Timothy Daniels and Ruth Leland, and grandson of Joshua Leland; born in Sherburne, Mass., in 1777; married Persis Mason: and died in Sherburne in 1821.

Joseph Daniels and Persis Mason.	Olive, Sylvia, Ruthy, Timothy, Phoebe, Persis,	1800 Amory Leland, 1802 Amos C. Leland, 1804 Nathan Grant, 1806 Emily Perry, 1810 1812 Elias Bullard,			Boston, Mass. Holliston, do 1834 Sherburne, do Holliston, do 1810 Sherburne, do Holliston, do	See page 32. do do do Merchant. Hus. Lawyer, S. R
Nathan Grant 3 and Ruthy Daniels.	Joseph D. Nathan, Alfred,	1823 1828 1830		1843 1844	Sherburne, Mass. do do do do	
Timothy Daniels 4 and Emily Perry.	Persis M. Emily M. Elizabeth S	1836 1842 1846			Holliston, Mass. do do do do	
Elias Bullard and 5 Persis Daniels.	Mary H. Josephine D	1832 1838			Holliston, Mass. do do	

Olive Daniels, daughter of Joseph Daniels and Persis Mason, married her fourth cousin, Amory Leland, of the posterity of Timothy Leland; and her sister, Sylvia Daniels, also married her fourth cousin, Amos C. Leland, of the posterity of Timothy Leland. Elias Bullard, husband of their sister Persis Daniels, is a graduate of Brown University, of the class of 1823, and of the legal profession. He has been a respectable practitioner at the bar in the county of Middlesex, Mass., for about twenty-five years past, and has during that time, resided in Holliston, Mass., and for the years 1831 and 1835, he was a member of the Massachusetts legislature from that town.

The descendants of **AMASA LELAND**, son of Joshua Leland, and grandson of Joshua Leland; born in Sherburne, Mass., in 1787; married Huldah Griffin and Maryette Rugg; and died in Madison, in the county of Madison, N. Y., in 1842.

Parents.	Children.	When Born	To whom Married.	When Died.	Where Died or now live.	Occupations, Offices, and Honors.
Amasa Leland and Maryette Rugg.	Uriah A.	1842			Sangerfield, N. Y.	

The descendants of **EZRA LELAND**, son of Joshua Leland, and grandson of Joshua Leland; born in Sherburne, Mass., in 1789; married Ann Griffin; and was living in Morrisville, Madison county, N. Y., in 1849.

Ezra Leland and Ann Griffin.	Eliza A.	1813		1816	Morrisville, N. Y.	
	Isaac,	1817	Maria Farnham,		do do	Farmer, Hop Grower
	Leonard,	1819	Deborah J. Tousley		do do	do do do
	Ann J.	1821	Davis T. King,		Waterville, do	
	Huldah M.	1825		1843	Morrisville, do	
	Osmer B.	1832			do do	
	Oscar F.	1832			do do	
Isaac Leland and 1 Maria Farnham.	Darwin,	1847			Morrisville, N. Y.	
2 Leonard Leland & Deborah J. Tousley	Yale,	1845			Morrisville, N. Y.	
Davis T. King and A. J. Leland.	Luey A.	1847			Waterville, N. Y.	
	Mary J.	1848			do do	

The descendants of **ORRISON LELAND**, son of Joshua Leland, and grandson of Joshua Leland; born in Sherburne, Mass., in 1792; married Sally Davis; and was living in Northfield, Washtenaw county, Mich., in 1849.

Orrison Leland and Sally Davis.	Amasa G.	1818	Sarah Bullard,		Northfield, Mich.	Farmer.
	James H.	1820			do do	
	Eleanora,	1824	Lyman D. Bullard,		do do	Hus. Farmer.
	Lucetta,	1828	Andrew Smith,		do do	do Farmer.
	Phoebe,	1834		1837	Ann Arbor, do	
	Orrison,	1840			Northfield, do	
Amasa G. Leland 1 and Sarah Bullard.	Albert,	1839			Northfield, Mich.	
	Henry,	1841		1845	do do	
	Jennett,	1844			do do	
	Augusta,	1847			do do	
Andrew Smith and 2 Lucetta Leland.	Charles,	1849			Northfield, Mich.	

The descendants of **URIAH LELAND**, son of Joshua Leland, and grandson of Joshua Leland; born in Sherburne, Mass., in 1793; married Mariah Chamberlain; and was living in Morrisville, Madison county, N. Y., in 1849.

Uriah Leland and M. Chamberlain.	Laura E.	1824	Henry Runkle,		Morrisville, N. Y.	
	Louisa L.	1826			do do	
	Elvira,	1830			do do	
	Lucy A.	1834			do do	
	Mary J.	1836			do do	
	Huldah,	1843			do do	
Henry Runkle and 1 Laura E. Leland.	Hellen,	1846			Morrisville, N. Y.	

The descendants of SYLVIA LELAND, daughter of Joshua Leland, and granddaughter of Joshua Leland; born in Morrisville, Madison county, N. Y., in 1797; married James Howard; and was living in Madison county, N. Y., in 1849.

Parents.	Children.	When Born	To whom Married.	When Died	Where Died or now live.	Occupations, Offices, and Honors.
James Howard and Sylvia Leland.	Sylvia E. James,	1824	Henry Misc,		Bainbridge, Ohio.	
	Mary,	1826			Madison, N. Y.	
	Mariah,	1828			do do	
	Ann E.	1830			do do	
	Catharine	1832			do do	
	Henry,	1835			do do	
	Charinda, Melville,	1837			do do	
Henry Misc and 1 Sylvia A. Leland	Laura A.	1841			do do	
		1846			Bainbridge Ohio.	

The descendants of YALE LELAND, son of Joshua Leland, and grandson of Joshua Leland; born in Morrisville, Madison county, N. Y., in 1802; married Julia A. Morris; and was living in Madison, Madison county, N. Y., in 1849.

Yale Leland and Julia A. Morris.	Rensselaer, 1830 Granville, 1832 Dwight, 1833				Madison, N. Y. do do do do	
----------------------------------	---	--	--	--	----------------------------------	--

The descendants of JOSHUA LELAND, son of Joshua and grandson of Joshua; born in Morrisville, N. Y., in 1805; married Nancy Bly; and was living in Northfield, Washtenaw county, Mich., in 1849.

Joshua Leland and Nancy Bly.	Juliette, 1828 Ann M., 1829 Joshua, 1830 Sylvia, 1834 Emory, 1845	Ransom Townsend.			Superior, Mich. Northfield, Mich. do do do do do do	Farmer.
R. Townsend and 1 Juliette Leland.	Albina,	1849			Superior, Mich.	

The descendants of ACHSAH LELAND, daughter of Joseph Leland, and granddaughter of Joshua Leland; born in Sherburne, Mass., in 1771; married Simeon Whitney; and died in Sherburne in 1844.

Simeon Whitney & Achsah Leland.	Betsy, 1793 Jemima, 1795	Levi Baker, Richard Bullard,			Bolton, Mass. 1834 Sherburne, Mass.	
Levi Baker and 1 Betsy Whitney.	Elizabeth,	1838			Bolton, Mass.	
Richard Bullard 2 and Jemima Whitney.	Galen, 1817 Harriot, 1819 Deborah, 1827	Hellen Morse, James Hawkins, Andrew Morse,			Brighton, Mass. Dedham, do Natick, do	
2 Galen Bullard & 1 Hellen Morse.	George G.	1839			Brighton, Mass.	
2 James Hawkins & Harriot Whitney.	Edward,	1846			Dedham, Mass.	

The descendants of JOSHUA LELAND, son of Joseph Leland, and grandson of Joshua Leland; born in Sherburne, Mass., in 1777; married Rachel Phillips; and died in Sherburne in 1827.

Joshua Leland and Rachel Phillips.	Joseph, 1805 Jedediah P., 1806 Joshua, 1808 Henry, 1810	Betsy Fish, Lydia Hagar, Catharine Roach,			Sherburne, Mass. do do 1848 Ashland do Westborough, do	Farmer. do
------------------------------------	--	---	--	--	---	---------------

Parents.	Children.	When Born	To whom Married.	When Died.	Where Died or now live.	Occupations, Offices, and Honors.
Joseph Leland and 1 Betsy Fish,	Jane, Gilbert,	1834			Sherburne Mass.	
		1836			do do	
J. P. Leland and 2 Lydia Hagar	Isabell, Jason,	1837			Sherburne, Mass.	
		1840			do do	
Joshua Leland and Catharine Roach.	Lucy A. Joseph,	1844			Ashland, Mass.	
		1847			do do	

The house occupied by Jedediah P. Leland, and which was also owned and occupied by his father, Joshua Leland, stands upon land which belonged to Henry Leland, our primitive ancestor, and near the place where he first dwelt in Sherburne, Mass., and where he died. And an apple-tree is now (1850) standing near by, which, according to a tradition, universally credited, among his descendants in Sherburne, was produced from a seed brought from England, by his wife Margaret, and planted on his first settlement in Sherburne, near his dwelling house. And there is an ancient burying ground, a short distance from the house of Jedediah, in which Henry and his three sons, Hopestill, Ebenezer and Eleazer, were buried, and where their ashes, mingled with the dust, now repose. Henry Leland, between the time of his arrival in this country in 1653, and his death in 1680, acquired four or five hundred acres of land in Sherburne, which by his will, he distributed among his three sons; the parts which he gave to his sons Hopestill and Ebenezer, have ever since been owned and occupied by his descendants; but on the death of Eleazer his share passed out of the family. Eleazer died without issue and by will, gave all his estate to his wife Sarah.

The number of the descendants of Henry Leland, contained in this volume, is 9624. And there are, in 1850, among the living and the dead, ten generations of the Leland family in America. Three of them, embracing Henry Leland, his children and grandchildren, are recorded in the first chapter of this volume; two, embracing the children and grandchildren of the twelve grandsons of Henry, in the first division of the other twelve chapters; five, embracing the descendants of the grandchildren of the twelve grandsons of Henry, in the second division of the last twelve chapters. The persons whose names are at the head of the tables in this last division of the twelve chapters, are in all cases, in the fifth generation, and their descendants, in the column of parents, marked with one figure, are in the sixth generation; those marked with two figures, in the seventh; those with three, in the eighth; and those with four, in the ninth; and those persons in the column of children, opposite to the parents marked with four figures, are in the tenth generation.

INDEX.

I. E. L. A. N. D.

A

Aaron, 30, 122, 123, 124, 188, 190, 201, 222, 223, 224.
 Aaron C., 30.
 Aaron G., 223.
 Aaron L., 202.
 Aaron M., 30.
 Aaron P., 224.
 Aaron W., 211, 242, 244.
 Abbott 224.
 Abby 205, 237.
 Abby A. P., 165.
 Abby E., 147.
 Abby M., 141.
 Abel, 221.
 Abiah, 160.
 Abigail, 9, 33, 34, 70, 71, 72, 74, 89, 162, 190, 199, 219, 222, 226, 231, 237, 248, 251, 261.
 Abigail A., 167.
 Abigail C., 224.
 Abigail M., 70.
 Abigail R., 28.
 Abijah, 27.
 Abijah R., 202.
 Abner, 154, 158, 159, 219, 233, 234.
 Abner M., 206.
 Achsh, 223, 230, 231, 252, 266.
 Ada, 183, 186, 255.
 Adam, 190, 200, 223, 234.
 Adeline, 184.
 Adeline, 146, 165, 181.
 Adelia, 32, 86.
 Adoniram, J., 86.
 Agnes, 206.
 Alathena, 28, 234.
 Albert, 85, 122, 145, 152, 162, 167, 174, 225, 231, 272.
 Alden, 244.
 Alexander, 222, 232.
 Alice, 141.
 Allen, 165.
 Alma, 28, 218.
 Amelia, 205.
 Alonzo, 142, 158, 160.
 Althina, 28.
 Alvan, 27, 73.
 Alvira, 28.
 Ama, 221, 224.
 Amanda, 124, 165.
 Amariah, 9, 151, 165, 168.
 Amasa, 71, 233, 235, 258, 259, 266, 272.
 Ambrose, 190, 236.
 Amelia, 146, 233.
 Amiel, 63.
 Amory, 32.
 Amos, 233, 235, 256, 266.
 Amos A., 188.
 Amos C., 32.
 Andrew, 187, 188.
 Angelina, 234.
 Anna, Ann, and Anne, 20, 26, 31, 34, 74, 83, 85, 122, 158, 170, 174, 219, 211, 242, 243, 252, 273.
 Anna B., 128.
 Anna R., 128.
 Anna W., 147.
 Ann A., 126.
 Ann E., 27, 71, 141.

Ann J., 272.
 Anns, 66.
 Annitta, 202.
 Ansel, 121, 124.
 Anson, 167.
 Antoinette, 94.
 Arad D., 114.
 Arabella F., 152.
 Artemas, 204.
 Arthur, 174.
 Asa, 174, 219, 222, 223, 229, 251, 272.
 Asaph, 26, 31, 32.
 Asenah, 140.
 Augusta, 187, 223, 272.
 Augustine, 171.
 Augustus, 63, 202, 205.
 Azubah, 72.

B

Bahama, 168.
 Baidridge P., 198.
 Barney, 198.
 Barak, 251, 255.
 Barzillai, 27.
 Bathsheba, 26.
 Belinda N., 116.
 Bellarmino, 258, 259.
 Benjamin, 31, 66, 67, 155, 170, 188, 231.
 Benjamin F., 86, 146, 147, 166.
 Benjamin L., 66.
 Benjamin W., 67, 168, 255.
 Bethiah, 159.
 Betsy, 28, 71, 84, 90, 123, 127, 128, 129, 135, 136, 138, 151, 154, 155, 158, 159, 168, 174, 183, 184, 200, 204, 222, 232.
 Betty, 174.
 Beulah, 26, 34, 57, 151, 170.
 Bloomy, 252.
 Bradford, 198.
 Brauman, 198.

C

Cairo L., 198.
 Caleb, 20, 22, 21, 34, 115, 115, 146, 219, 216, 217.
 Calvin, 174.
 Camilla, 202.
 Candace, 73, 126, 127.
 Caroline, 24, 30, 63, 93, 129, 234, 256.
 Catharine, 63, 72, 73, 128, 146, 183, 201.
 Cephas, 113.
 Cephas R., 223, 230.
 Charles, 30, 67, 68, 73, 74, 81, 124, 126, 127, 111, 145, 185, 186, 187, 199, 202, 205, 206, 221, 231, 241, 256, 257, 260.
 Charlotte, 141, 199, 205, 233, 256.
 Charlton, 242.
 Chauncy, 66, 184, 186.
 Cheselden, 63.
 China, 253.
 Chloe, 154, 157, 162, 237, 238.

Chrissa, 21, 126, 127, 162, 165, 197, 224, 234.
 Clemens, 188.
 Cordelia, 28, 84, 256.
 Cornelia, 116.
 Cynthia, 32, 112, 260.
 Cyrus, 127, 128, 129, 135, 221.

D

Daniel, 66, 73, 85, 154, 158, 162, 167, 175, 176, 190, 197, 198, 201, 205.
 Darwin, 188, 272.
 David, 26, 27, 76, 151, 166, 259.
 David H., 165.
 David W., 31, 42, 138, 140.
 Davis M., 188.
 Deborah, 9, 20, 33, 60, 170, 201, 219, 239, 246, 251.
 Delia, 116, 147, 187.
 Dehverance, 33, 34, 119.
 Dexter, 68, 201, 223, 244.
 Dindana, 158.
 Dinah, 249, 237.
 Dorcas, 135.
 Dilcena, 188.
 Dwight, 273.

E

Ebenezer, 9, 20, 21, 33, 67, 154, 155, 166, 219, 257.
 Eda, 197.
 Edgar, 194.
 Edmund, 32, 225.
 Edward, 30, 87, 165, 174, 198.
 Edwin, 63, 128, 155, 206, 257, 259.
 Elbridge, 176, 258.
 Eleanor, 176, 187, 198, 224.
 Eleonora, 272.
 Eleazer, 9, 34, 127, 128, 251, 252.
 Electa, 84, 87, 176, 237.
 Electra, 15, 85, 86.
 Eli, 26, 30, 204.
 Eliab, 234.
 Elias, 121.
 Eliah, 176, 233, 234.
 Elizabeth, 26, 33, 72, 85, 94, 126, 127, 128, 140, 141, 142, 160, 167, 176, 185, 205, 221.
 Eliza, 30, 63, 72, 93, 158, 166, 205, 222, 233, 242, 243, 272.
 Ella, 202, 235, 269.
 Ellen, 67, 139, 145, 165, 168, 237, 232.
 Elvira, 84, 198, 259, 272.
 Emeline, 197, 202, 330.
 Emerson, 32.
 Emily, 123, 165, 158, 186, 206, 233.
 Emma, 67, 145, 165, 168, 202, 205, 234, 242, 252, 255.
 Emory, 273.
 Enoch, 159, 160, 165.
 Enos, 165.
 Ephraim S., 140, 141, 142, 158.
 Erastus, 86, 206, 224, 234.
 Esther, 84, 183, 185, 188, 190, 205, 261.

Eugene, 234.
 Frances, 26, 27, 28, 85, 165, 189.
 Ephrasia, 202.
 Evelyn, 174.
 Everett, 224.
 Experience, 9, 151, 168, 190.
 Ezra, 151, 158, 165, 166, 174, 197, 205, 250, 266.
 Ezekiel, 170.

F

Fanny, 90, 110, 142, 198.
 Flora, 87.
 Florantina, 158.
 Francis, 30, 206, 260.
 Francis, 124, 126, 147, 202, 205, 236.
 Franklin, 91, 129, 152, 158, 185, 256.
 Frederick, 30, 111, 158, 165, 205.
 Freeclove, 84.

G

Gale, 85.
 Gardner, 63, 138.
 George, 68, 76, 84, 86, 94, 124, 125, 128, 145, 146, 153, 162, 174, 183, 185, 188, 198, 205, 251, 257.
 Gilbert, 234, 274.
 Gorham, 116.
 Grauvide, 28, 145, 146, 273.
 Gregory S., 60, 128.
 Gustavus, 158, 199.

H

Hannah, 30, 33, 34, 63, 65, 67, 90, 91, 121, 126, 127, 138, 145, 151, 152, 153, 154, 160, 168, 169, 174, 188, 198, 200, 233, 242, 248, 251, 257.
 Harriot, 28, 66, 84, 94, 121, 126, 127, 128, 135, 136, 162, 155, 158, 159, 174, 183, 188, 199, 205, 224, 241, 244, 248, 259.
 Harrison, 174.
 Harry, 197.
 Harvey, 94, 168, 188.
 Hastings, 141.
 Helen, 199, 233, 256.
 Heman, 188, 202.
 Henrietta, 165, 187, 205.
 Henry, common ancestor, 9.
 Henry, his will, 10.
 Henry, number of his descendants, 274.
 Henry, number of generations from, 274.
 Henry, 26, 27, 28, 63, 67, 68, 128, 141, 145, 148, 153, 162, 165, 170, 184, 185, 186, 187, 188, 201, 205, 237, 256, 260, 272, 274.
 Heppzibah, 170, 190, 198, 241.
 Herbert, 158, 198, 205.
 Herman, 28, 166.
 Hibben, 242.
 Highland, 225.
 Hiram, 84, 85, 168, 187, 197.

Hollis, 122, 123, 234, 258, 259.
Hopeskill, 9, 13, 190, 266.
Horace, 72, 84, 86, 183, 198,
242, 269.
Horatio, 258, 259.
Howard, 128.
Howell, 198.
Huddah, 66, 272.

I

Ira, 66, 73, 84, 166, 187.
Irving, 224.
Isaac, 9, 83, 84, 85, 151, 152, 153,
265, 266, 272.
Isabell, 274.
Isabella, 174.
Irene, 237.
Izanna, 234.

J

Jackson, 199.
Jacob, 33, 74.
James, 9, 26, 28, 30, 33, 34, 67,
83, 85, 87, 123, 128, 129, 141,
142, 145, 146, 152, 153, 154,
156, 158, 160, 168, 170, 183,
186, 233, 237, 243, 257, 272.
Jane, 30, 84, 133, 128, 168, 259,
274.
Jarvil, 183.
Jasper, 28, 140, 142, 248.
Jason, 274.
Jedediah P., 184, 273.
Jennett, 272.
Jefferson, 87.
Jerome, 183.
Jemima, 26, 27, 31, 251, 253.
Jemison, 141.
Jeremiah, 26, 28, 83, 86, 170,
174, 183.
Jerusha, 32, 33.
Jesse, 154, 155, 162, 260.
Joanna, 154, 156, 166.
Joel, 225.
John, of London, 5.
John of Dublin, 7.
John, 9, 20, 24, 30, 67, 68, 76, 81,
83, 85, 90, 93, 94, 122, 123, 124,
127, 128, 129, 146, 151, 152,
154, 162, 165, 168, 184, 197,
199, 219, 223, 224, 225, 234,
241, 242, 243, 259.
Josephine, 145, 152, 198, 235,
255.
Joseph, 9, 32, 34, 67, 68, 127,
129, 135, 138, 139, 145, 152,
154, 162, 165, 174, 187, 201,
233, 261, 266, 273, 274.
Jonas, 83, 87, 170, 187.
Jonathan, 72, 166, 170, 176.
Joshua, 9, 34, 126, 145, 146, 165,
260, 273.
Josiah, 67, 68.
Jotham, 26, 233.
Judith, 20, 22, 63, 83, 86, 200.
Judithan, 166.
Julia, 73, 128, 146, 147, 158, 175,
205, 225.
Juliet, 199, 205, 266, 273.
J. Willard, 185.

K

Keziah, 27, 151, 170, 184.

L

Lakin, 145.
Larkin, 201, 205.
Laura, 63, 68, 84, 85, 87, 184,
186.
Laurette, 223.
Laurin, 231.
Laurinda, 63, 73.
Leander, 162, 185, 205, 224.

Lemuel, 90, 94, 206, 237, 255.
Leonard, 166, 168, 200, 201, 259,
272.
Leslie, 224.
Lester, 201.
Letitia, 152, 153.
Leroy, 165.
Levi, 33, 63, 145, 174, 241, 243,
259.
Lewis, 84, 85, 134, 201, 202, 205,
224, 234.
Linan, 142.
Lionel, 201.
Lois, 26, 72, 73, 76, 122, 123, 124,
223, 234.
Loravia, 257.
Lorenzo, 128.
Lorinda, 201.
Louisa, 67, 76, 145, 158, 202, 224,
233, 234, 272.
Lovice, 201.
Lucetta, 272.
Lucinda, 66, 84, 85, 135, 174,
175, 176.
Lucina, 73.
Lucius, 188.
Lucretia, 84, 85, 134.
Lucy, 27, 28, 29, 30, 33, 34, 61,
66, 83, 88, 90, 94, 126, 151,
153, 162, 168, 174, 184, 185,
205, 248, 259, 272, 274.
Luke, 127, 129.
Luther, 68, 93, 174, 233, 234,
237.
Lythana, 154, 161, 162.
Lydha, 29, 30, 34, 76, 83, 87, 88,
122, 123, 124, 125, 140, 141,
145, 153, 159, 158, 160, 162,
165, 170, 175, 176, 184, 188,
201, 219, 224, 234, 241, 243,
247.
Lyman, 30, 76, 84, 188.
Lynda, 258.

M

Mahalea, 188, 139.
Marcella, 145.
Marcellus, 123.
Margaret, 9, 34, 121, 123, 205,
223, 225.
Maria, 93, 94, 123, 145, 152, 165,
234, 242.
Mariah, 68.
Mark, 167.
Marshall, 223, 231.
Martha, 183, 198, 224.
Martha, 9, 28, 34, 63, 66, 76, 124,
126, 127, 128, 140, 142, 168,
170, 172, 185, 187, 202, 219,
248, 251, 259.
Martin, 174, 225.
Mary, 26, 27, 28, 30, 33, 63, 66,
67, 68, 72, 73, 74, 75, 76, 86,
93, 126, 128, 129, 135, 138,
139, 140, 141, 142, 145, 146,
151, 152, 153, 155, 158, 159,
162, 166, 168, 170, 174, 176,
183, 184, 187, 188, 190, 197,
201, 202, 204, 205, 206, 224,
223, 242, 251, 252, 256, 257,
259, 265, 266, 269, 272.
Matilda, 252.
Maurice, 183.
Mathias, 119.
Mehetabel, 251, 252, 255.
Mendall, 129.
Mercy, 27, 34, 66, 93, 123, 124,
170, 205, 260.
Meriba, 154, 162.
Micah, 170, 174.
Merton, 85.
Mildred, 128.
Miller, 23, 31.
Minerva, 234, 242.
Miranda, 84.
Miriam, 154, 170, 190, 196, 222,
223, 226, 231.
Morgan, 85.

N

Nancy, 32, 68, 70, 71, 84, 90,
145, 152, 154, 155, 160, 166,
167, 204, 233, 235, 246.
Nathan, 30, 84, 165, 222, 224,
232.
Nathaniel, 126.
Nelson, 1.
Norman, 83, 188.

O

Octavius, 141, 145.
Olive, 32, 128.
Oliver, 76, 168, 251, 256.
Ophelia, 32.
Orilla, 166.
Orinda, 128.
Orison, 25, 266, 272.
Orlando, 162, 174.
Orrin, 166.
Oscar, 85, 145, 147, 272.
Osmer, 272.
Osro, 123, 124.
Otis, 84, 122, 145, 183.
Ozoro, 146, 147.

P

Palmer, 162.
Pardon K., 128.
Patience, 915, 251, 261, 265.
Patty, 66, 127, 129, 174.
Paul, 158.
Paulina, 140, 141.
Peleg, 159.
Pembroke, 166, 167.
Percis, 87, 174, 175, 176.
Percy, 198.
Perley, 28, 168, 248.
Pernelia, 84.
Peter, 158.
Phoebe, 63, 83, 86, 87, 162, 188,
266, 272.
Phileta, 154, 157, 159, 160.
Phyllida, 86, 127.
Phineas, 33, 126, 138, 139, 149,
142.
Polly, 28, 30, 67, 90, 92, 122,
123, 127, 129, 146, 174, 175,
176, 188, 224, 241, 246.
Prudence, 30, 33, 68, 74, 81, 127,
128, 159.

R

Rachel, 188, 190, 192, 259.
Randolph, 25.
Rebecca, 20, 21, 33, 63, 72, 154,
158, 159, 168, 200.
Rensselaer, 273.
Reliance, 160.
Reuben, 63, 76, 87, 155, 169.
Rhoda, 92, 154, 155, 165, 167,
197, 205, 237, 251, 255, 258,
261.
Richard, 162, 165, 166, 243.
Roava, 234.
Robert, 146.
Rodney, 128.
Rosaline, 86.
Rosanna, 32.
Rosanna, 93.
Rosetta, 32.
Roswell, 165.
Rozilla, 259.
Roxana, 166.
Royal, 70, 71.
Rufus, 183.
Russell, 128, 235.
Ruth, 32, 188, 190, 207, 234, 266,
269.

S

Sabra, 138, 188.
Sally, 27, 63, 67, 68, 74, 76, 93,
95, 138, 139, 166, 204.
Salmon, 127.
Salisbury, 73.
Saloma, 146, 158.
Samantha, 85.
Samuel, 33, 66, 70, 85, 129, 167,
176, 205, 219, 222, 224, 233,
234, 251, 257.
Sanford, 234.
Sarah, 26, 28, 30, 33, 34, 63, 66,
67, 68, 80, 126, 128, 129, 135,
143, 145, 146, 152, 153, 154,
158, 159, 160, 167, 170, 184,
190, 198, 223, 237, 252, 256,
259, 266.
Sherman, 127, 128.
Sibella, 9, 154.
Silas, 30, 72, 73, 269.
Science, 34, 120, 122, 123, 190.
Siley, 83, 87.
Simon, 222, 224, 232, 251, 259.
Simon, 251, 258, 260.
Sophia, 68, 122, 124, 233.
Sopolrona, 202, 205.
Solomon, 33, 72, 73.
Stephen, 86.
Susan, 30, 63, 72, 141, 154, 158,
159, 167, 239.
Susanna, 9, 72, 76, 126, 140, 142,
151.
Sybil, 30, 197, 199, 234.
Sylvanus, 158.
Sylvia, 162, 187, 199, 224, 256,
257, 266, 269, 273.

T

Tabothy, 33, 69, 70.
Thankful, 26, 27, 33, 34, 146,
166, 170.
Theodore, 66, 67, 168.
Thomas of Dublin, 8.
Thomas, 33, 34, 73, 122, 123,
128, 140, 141, 142, 146, 147,
159, 162, 166.
Thompson, 167.
Timothy, 9, 26, 30, 33, 76.
Turzah, 233.

U

Uriah, 266, 272.
Ursula, 155, 169.

V

Victor, 84.

W

Waldo, 234.
Walter, 174, 184, 255, 259.
Warren, 73, 146, 162, 224, 233,
234, 235.
Washington, 165.
Wesley, 63.
Willard, 162.
Willam, 9, 67, 73, 76, 85, 86,
128, 129, 154, 158, 159, 160,
162, 166, 168, 174, 183, 185,
198, 205, 206, 223, 224, 225,
231, 255, 260.
Wilmot, 183.
Wilmer, 153.
Windsor, 146.

Y

Yale, 266, 267, 272, 273.

OF THE LELAND FAMILY, BUT NOT OF THE NAME.

Abbot, 62.
Adams, 22, 99, 126, 129, 162,
195, 196, 204, 223, 242, 246,
256, 259.
Albee, 192.
Alden, 63, 77, 264.
Allen, 77, 116, 224, 239, 264.
Alley, 166, 167.
Ames, 50.

A

Amsdale, 99.
Amsden, 102, 158.
Andrus, 61.
Amicus, 161.
Anthony, 56.
Arnsby, 217.
Ash, 167.
Atherton, 150.
Austin, 84, 87, 257.
Averil, 97.

Ayer, 210.
Aylsworth, 92.

B

Babbit, 247.
Babbs, 112.
Babcock, 109, 200, 214.

Bacon, 193, 208, 209, 210, 211,
212.
Bailey, 125, 247.
Baker, 30, 57, 58, 69, 90, 139,
157, 246, 247, 273.
Baldwin, 124.
Balch, 141.
Ball, 77.
Ballou, 160, 161.
Barber, 28, 248.

- Bardwell, 101, 197.
 Barnard, 101.
 Barrows, 198.
 Barlett, 32, 97, 255, 256.
 Barton, 51, 101, 117.
 Bartram, 92.
 Batchelder, 57, 88, 101, 125, 205.
 Batcheller, 81, 82, 125.
 Bates, 161.
 Battelle, 178, 179.
 Bauman, 143.
 Beers, 231.
 Bellows, 221.
 Bemis, 32.
 Berry, 111.
 Bigelow, 149, 211, 233.
 Billington, 92.
 Birch, 109.
 Bishop, 57.
 Bixby, 119.
 Blanchard, 105.
 Blake, 57, 75, 257.
 Blood, 99.
 Boice, 151, 163.
 Bolton, 212, 258, 259.
 Bond, 112.
 Booth, 21.
 Bottom, 211.
 Boutell, 218.
 Bowen, 23.
 Boyd, 176.
 Boynton, 208.
 Brantell, 210.
 Brauman, 46.
 Brastow, 198.
 Breck, 271.
 Bridge, 199.
 Briggs, 88, 119.
 Brigham, 21, 251.
 Bristol, 231.
 Brockway, 186.
 Broderick, 63, 97.
 Brown, 62, 71, 83, 93, 91, 122, 127, 150, 229.
 Browning, 90.
 Bruce, 112.
 Bryant, 121, 188.
 Bucklin, 155.
 Buckmaster, 208, 209.
 Bullard, 27, 59, 180, 181, 182, 196, 197, 214, 270, 271, 273.
 Bullen, 178, 252.
 Burden, 86, 157.
 Burford, 68.
 Burlingame, 163.
 Burman, 141, 181.
 Burrill, 68, 118.
 Burrigide, 175.
 Butts, 161, 211.
 Byram, 86, 121.
- C**
- Caddler, 202.
 Caldwell, 211.
 Carpenter, 109.
 Carter, 218.
 Carroll, 105.
 Carey, 52, 93.
 Case, 126, 233.
 Cater, 243.
 Cautkins, 169.
 Chaffee, 93.
 Chamberlain, 29, 73, 183, 234.
 Chandler, 262.
 Chapman, 259.
 Chase, 99, 121, 163.
 Cheever, 139.
 Chisel, 162, 163.
 Childs, 30.
 Chittenden, 61.
 Chitwood, 259.
 Church, 225.
 Claffin, 29, 54, 55.
 Clark, 65, 159, 164, 176, 196.
 Clary, 23.
 Clemens, 269.
 Cleveland, 178.
 Cloyes, 217.
 Coffman, 9, 58, 178.
 Colby, 136.
 Cole, 238, 253, 254.
 Collins, 127.
 Colton, 88, 185.
 Conice, 41.
 Conisack, 106, 222, 223.
 Cone, 198.
 Conkey, 97.
 Conklin, 81, 114.
 Conyers, 179.
 Cook, 117, 195, 222.
 Coolidge, 24, 270, 271.
 Coons, 196.
- Cooper, 29, 117, 119.
 Corwell, 122, 124, 150.
 Cowden, 177, 217, 218.
 Cowen, 230.
 Cowles, 36.
 Cozzens, 201.
 Cracklons, 262.
 Cratt, 231.
 Crane, 210.
 Crocker, 122, 121.
 Crosby, 51, 212.
 Crowell, 165.
 Curtis, 27.
 Cutler, 31, 32, 11.
- D**
- Dann, 21, 22.
 Dancy, 34.
 Danforth, 151.
 Daniels, 28, 31, 88, 100, 102, 183, 196, 215, 216, 222, 262, 266, 271.
 Darling, 39, 90.
 Darrow, 86.
 Davenport, 28, 1.
 Davidson, 292.
 Davis, 11, 121, 117, 186, 211.
 Day, 170, 178, 179, 180, 222.
 Dean, 65, 110.
 Deane, 11, 112.
 Derby, 298.
 Devane, 68.
 DeWalt, 88.
 Dibble, 109.
 Dickinson, 41.
 Dodge, 103, 118.
 Doubleday, 202.
 Downe, 200, 205, 253.
 Dow, 105, 179.
 Drake, 27.
 Draper, 191.
 Drury, 71, 202, 213, 214.
 Dudley, 60, 61.
 Dunkar, 106, 107, 116.
 Dunkin, 87.
 Dunn, 90.
 Durant, 112.
 Durkee, 116.
 Dyer, 81.
- E**
- Eames, 27, 57.
 Eastman, 165.
 Eddy, 70, 163.
 Edison, 56.
 Elbridge, 81.
 Elliot, 157, 163.
 Ellis, 30, 82, 231.
 Elwell, 37.
 Emery, 30.
 Eskine, 186, 201.
 Ely, 211.
- F**
- Fairbanks, 177, 239, 210.
 Fairham, 159.
 Falens, 199, 217.
 Farley, 86.
 Farmer, 93.
 Farnsworth, 102, 103.
 Farnum, 51.
 Farnum, 239.
 Farwell, 77.
 Fay, 101, 198.
 Ferguson, 91.
 Ferris, 221.
 Fillmore, 113, 111.
 Fish, 216.
 Fisher, 65, 217.
 Fish, 26, 29, 31, 61, 125, 210.
 Fitch, 211.
 Fitts, 179.
 Flagg, 217.
 Flennuing, 73, 222.
 Fletcher, 61, 62, 63, 116, 171.
 Fogg, 23.
 Folsom, 177.
 Forbes, 70.
 Forbush, 30, 125.
 Ford, 92, 94.
 Foster, 23, 105, 106.
 Fowler, 55.
 Freeman, 177, 215.
 French, 137.
 Frost, 55, 172, 173.
 Frye, 112.
 Fuller, 211, 251.
- G**
- Gale, 28, 248.
 Gardner, 89, 183.
 Gates, 259.
 Gault, 86.
 Gilder-Deane, 231.
 Giles, 160.
 Gill, 201.
 Gilman, 115, 181, 211.
 Gleason, 16, 91, 231.
 Glover, 91.
 Goddard, 262.
 Goddard, 111, 115.
 Goldsmith, 66.
 Goldthwait, 61.
 Good, 118.
 Goodell, 109, 101, 109.
 Goodrich, 113, 111, 159.
 Gould, 78.
 Gove, 168.
 Gung, 127.
 Granger, 211.
 Grant, 271.
 Graves, 121, 116.
 Gray, 97, 121, 161.
 Greene, 92, 134.
 Greenleaf, 102.
 Greenwood, 29, 151, 195, 209, 219.
 Gregory, 91.
 Grimes, 81.
 Guy, 217.
- H**
- Hagar, 116.
 Hale, 41.
 Hall, 62, 71, 87, 90, 110, 161, 177.
 Hamar, 108.
 Hamlin, 218.
 Hamlin, 92.
 Hardy, 71.
 Harrington, 52, 53, 61, 71, 99.
 Harris, 255.
 Harrison, 108.
 Hart, 126, 127.
 Hartshorn, 65, 195.
 Hartwell, 213, 215.
 Harvey, 77.
 Harvey, 22, 72, 81.
 Haswell, 119, 195, 211.
 Haughton, 21.
 Haven, 19, 50.
 Hawkins, 161, 273.
 Hawks, 21.
 Haws, 32, 268.
 Hay, 121, 121.
 Hayden, 58, 142.
 Haynes, 200.
 Hayward, 123, 185.
 Haywood, 138, 139.
 Head, 51, 141.
 Healy, 133, 160, 161.
 Heineaway, 30.
 Henderson, 183.
 Herron, 208.
 Hervey, 169.
 Hicks, 70, 72.
 Hickman, 118.
 Higgins, 158, 167, 168, 169.
 Hill, 30, 191, 211, 262, 269, 270.
 Himes, 212.
 Holtbrook, 56, 75.
 Holden, 55, 183, 252.
 Holland, 80, 211.
 Hooker, 262.
 Houghton, 21.
 Hopkins, 159, 167, 169, 165.
 Hoppeck, 161.
 Horton, 181.
 Hotchkiss, 167.
 Hovey, 49.
 Howard, 153, 217, 273.
 Howland, 262.
 Howe, 78, 208, 209.
 Hoyt, 22.
 Hubbard, 108.
 Hudson, 208.
 Hull, 212.
 Humphrey, 76, 211, 217.
 Hum, 29, 81, 217.
 Hurl, 81, 101.
- I**
- Ide, 210.
 Ingraham, 55, 86.
- J**
- Jacobs, 51.
 Jameson, 55.
- Jencks, 251.
 Jerome, 101.
 Jerome, 119.
 Jewell, 112.
 Johnson, 136.
 Johnson, 15, 46, 141, 192, 193, 219, 249, 250, 226.
 Jones, 191.
 Jordan, 161.
 Joy, 179.
- K**
- Keith, 91, 91.
 Keegan, 11, 62, 104.
 Keegan, 117.
 Keegan, 108.
 Kaylor, 191.
 Kendall, 61, 80, 139, 211, 259.
 Keog, 252.
 Keosauqua, 19, 181, 210.
 Keown, 91.
 Keegan, 162.
 Kingle, 61.
 Knowlton, 29, 299.
- L**
- Lamb, 86.
 Lamsam, 163, 173.
 Lamsader, 91.
 Lamsam, 8, 85.
 Lathrop, 62, 125.
 Lawrance, 106, 107.
 Leavitt, 112.
 Leard, 81.
 Lee, 270.
 Legg, 125, 194.
 Leighton, 201.
 Leonard, 191.
 Lewis, 91, 126.
 Lillie, 105.
 Litch, 299.
 Litchman, 125.
 Lombard, 147.
 Loomis, 67.
 Lord, 136.
 Lorenz, 51, 167.
 Lovvorn, 151, 199.
 Lowell, 221.
 Lyon, 161, 216.
- M**
- Macomber, 185.
 Mann, 21, 176.
 Manning, 221.
 Marble, 60, 70, 157.
 March, 165.
 Marsh, 46, 101.
 Martindale, 117.
 Martin, 55, 68, 112, 157.
 Maynard, 31.
 Mayo, 179, 181.
 Mason, 91, 92, 93, 118, 200, 204.
 Matthews, 235.
 McFarland, 196, 168, 169.
 McLoughlin, 189.
 McLellan, 62.
 McLennon, 152.
 Meacham, 258.
 Mellen, 182.
 Melony, 112.
 Melvin, 93, 95, 96.
 Merchand, 241.
 Merritt, 25, 51, 139.
 Messenger, 65.
 Metcalf, 191.
 Miller, 121, 215.
 Minard, 69.
 Misc, 273.
 Mitchell, 181, 185.
 Monroe, 62.
 Montagu, 251.
 Moor, 58, 57, 89, 176, 155.
 Morgan, 111, 208.
 Morse, 31, 73, 77, 78, 130, 179, 182, 196, 210, 211, 212, 214.
 Mosher, 141.
- N**
- Nelson, 57, 125.
 Newell, 21, 106, 161.
 Newman, 130, 251.
 Newton, 212.
 Nickerson, 157, 167.
 Nichols, 176, 183.
 Northrop, 60.
 Norton, 121.
 Norwood, 160.
 Nye, 123.

P

Packard, 69.
 Page, 139.
 Palmer, 46, 250.
 Parker, 30, 83, 123, 136.
 Parkhurst, 145.
 Parmar, 69.
 Parsons, 202.
 Partridge, 108, 257.
 Patten, 85.
 Payne, 149.
 Payson, 182.
 Peabody, 174.
 Peck, 72.
 Penningman, 269.
 Perkins, 101, 149.
 Perry, 173, 207, 208, 209, 210,
 213, 214, 217, 218, 240, 247,
 248.
 Phelps, 120, 269.
 Phillips, 241, 242.
 Phipps, 198, 270.
 Pierson, 92.
 Pierce, 202, 238, 241, 242.
 Piper, 254.
 Pitt, 100.
 Pits, 192.
 Platt, 144.
 Plumpton, 193, 194.
 Poland, 120.
 Pollard, 53, 118.
 Pond, 194, 195, 268.
 Powers, 34, 75, 104, 105, 107,
 111, 112, 113, 117, 118, 119.
 Pratt, 49, 103, 162, 202.
 Prentice, 69, 70, 98, 99, 100, 129,
 154.
 Price, 252.
 Prince, 56.
 Prouty, 61.
 Pulsifer, 97, 98.
 Putney, 83.
 Putnam, 61, 70, 150, 157, 182.

R

Rand, 160.
 Randall, 46.
 Ranney, 83.
 Raymond, 121, 212.
 Reynolds, 147.
 Read, 56, 118, 129, 136, 250.
 Reader, 76.
 Rice, 34, 65, 88, 89, 98, 100, 101,
 102, 103, 209, 214.
 Rich, 72.
 Richardson, 105, 106, 108, 136.
 Richards, 124, 176, 213, 241.

Riley, 157.
 Rising, 126.
 Roberts, 69, 121, 143, 233.
 Robbins, 112, 199, 254.
 Robinson, 56, 208.
 Rockwood, 30, 59, 216, 257.
 Rodrick, 167.
 Rogers, 185.
 Roundy, 106.
 Roys, 66.
 Runkle, 272.

S

Saddler, 58.
 Salisbury, 179.
 Saltmarsh, 143.
 Sanford, 177, 215.
 Sanger, 20, 21.
 Sargeant, 107, 125.
 Sawyer, 215.
 Schmidlapp, 250.
 Schovel, 242.
 Scribner, 123.
 Scott, 222.
 Sears, 83, 146, 147.
 Seaver, 250.
 Selden, 83.
 Severance, 100.
 Shannon, 252.
 Shaw, 21.
 Sheffield, 156.
 Sheldon, 24.
 Shepard, 149.
 Sherman, 193.
 Sherwin, 142.
 Sherwood, 74.
 Shipman, 46, 123, 143.
 Shipper, 216.
 Shumway, 198.
 Skurthoff, 57, 58.
 Skinner, 105, 107.
 Sibley, 65, 74, 80, 81, 123.
 Sleeper, 186.
 Small, 23.
 Smith, 68, 70, 87, 93, 101, 123,
 145, 157, 160, 166, 174, 178,
 215, 225, 234, 255, 272.
 Snow, 52, 76, 101, 126.
 Somes, 166.
 Southwick, 64, 69, 70.
 Sparhawk, 22, 255.
 Spraulding, 73, 144.
 Spooner, 126.
 Stuard, 116.
 Stanford, 121.
 Stanton, 65.
 Starr, 22, 23.
 Stearns, 69, 101, 102, 254.

Stephens, 46, 237, 238.
 Steward, 107.
 Stiles, 99.
 Stillwell, 92, 186.
 Stockwell, 28, 248.
 Stone, 49, 56, 128.
 Stow, 108, 109, 110, 214.
 Stowell, 116, 199.
 Stratton, 196, 197.
 Strickland, 149, 150.
 Sugett, 166.
 Sutton, 86.
 Summer, 160.
 Symonds, 224.

T

Taft, 30, 55, 58, 64, 69, 194.
 Talcot, 139.
 Taylor, 75, 76, 119, 121.
 Taynter, 176.
 Temple, 125.
 Penny, 121.
 Thayer, 45, 46, 52, 180, 270.
 Thomas, 141, 270.
 Thompson, 128, 197, 202, 242.
 Thurber, 163, 224.
 Tibbets, 159.
 Tidd, 49.
 Tilden, 152, 217.
 Tobey, 57.
 Tolman, 129.
 Torrey, 156.
 Towne, 44, 116.
 Townsend, 273.
 Tracy, 159.
 Trask, 75.
 Travis, 20, 21.
 Treat, 92, 150.
 Truax, 45.
 True, 143.
 Turner, 58.
 Tutwill, 223.
 Twitchell, 255.

U

Underwood, 144.

V

Vanaken, 91.
 Vandenburgh, 144.
 Vandusen, 202.
 Valentine, 54, 200.
 Vang, 254.

W

Wadleigh, 107.
 Wagner, 124.
 Wagoner, 233.
 Wakefield, 109, 118, 110.
 Walker, 29, 101, 105, 204, 206,
 207.
 Wallace, 106.
 Walton, 262.
 Ward, 61, 64, 109, 117.
 Wardsworth, 54, 55, 56.
 Ware, 22, 23, 204, 252, 253.
 Warfield, 59.
 Warner, 88, 89.
 Warren, 53, 66, 85, 92, 99, 110,
 125, 126, 149, 153.
 Wasson, 152.
 Waterman, 58.
 Waters, 127.
 Webster, 110.
 Wellington, 23.
 Wells, 145.
 Wesson, 52.
 Wetherbee, 201.
 Wheeler, 28, 50, 51, 53, 65, 108,
 120, 121, 125, 173, 196, 237.
 Wheelock, 52, 68, 100, 193, 194,
 237.
 Whipple, 33, 44, 46, 50, 51, 62,
 70, 75, 116, 141, 148, 149, 161.
 Whitin, 73.
 Whiting, 180, 181, 195, 223, 228,
 229.
 Whiney, 59, 68, 120, 121, 126,
 176, 196, 197, 261, 262, 263,
 264, 273.
 Wight, 176, 263.
 Wilcox, 149.
 Wilder, 118.
 Wilkins, 81.
 Willard, 77.
 Williams, 24, 83, 118, 143, 254,
 260.
 Wilson, 24.
 Winchester, 65.
 Windship, 170, 177.
 Winsor, 161.
 Winter, 68.
 Wisner, 96.
 Wood, 44, 45, 63, 125, 128, 141,
 149, 173.
 Woodbury, 149.
 Woodin, 92.
 Wyman, 139.

Y

Young, 153.

E R R A T A .

Errors corrected, which escaped notice while the Work was passing through the Press.

Page.	No.	
9	2	Mary Morse, wife of Henry Leland.
"	"	Mary West, wife of Isaac Leland.
22	1-2	Louisa Battles, not <i>Bates</i> , wife of Amos W. Dana.
23	4-1	Harriet Maria, daughter of Joseph Foster.
28	1	James B. Stockwell, not <i>James R.</i> , husband of Abigail R. Leland.
"	1-1	Annah H., not <i>Amariah</i> , youngest child of Amory Gale, Jr.
33	3	Mary A. P. Seaver, not <i>Mary A. T.</i> , wife of Emerson Leland.
45	3-1	Gennet McLory, not <i>McLary</i> , wife of James M. Whipple.
"	3-2	Fiducia, not <i>Fidua</i> , third daughter—and Catharine V., not <i>N.</i> , fourth daughter of Ephraim Thayer.
46	3-6	Henrietta, not <i>Harriet</i> , second daughter—and Lucinda M., not <i>Larinda M.</i> , third daughter of Oliver N. Shipman.
49	1	Reference in last column to Eleazer, not <i>Ebenezer</i> Leland.
52	1-1	Eliza W. Wheelock, wife of Oliver Harrington, not <i>Hatington</i> .
66	2	Amos Roys, not <i>Boys</i> , husband of Mary F. Leland.
109	2-4	This number should be above No. 2-4-1, same page.
115		Millard Fillmore, husband of Abigail Powers, succeeded to the office of President of the United States, July 9th, 1850, in consequence of the death of Zachary Taylor, the President.
128	3-1	Julia G. Leland, not <i>Sarah E.</i> , daughter of Edwin S.
136	1	Joseph L. Lord, not <i>Joseph R.</i> , son of Nathan Lord.
140		Reuben Bruce, not <i>Prince</i> , first husband of Mary Leland.
211	4	This number should be 6-4.
212	6-5	Henrietta E., not <i>Harriet E.</i> , daughter of Leonard Bacon.
222		Simeon Leland, born in 1786, not in 1776.
232		Simeon Leland, fifth, not <i>third</i> son of Asa Leland.
"		Nathan, third, not <i>fourth</i> son of Asa Leland.
"		Alexander, fourth, not <i>youngest</i> son of Asa Leland.



