



Lest We Forget

1949

Digitized by the Internet Archive
in 2010 with funding from
Lyrasis Members and Sloan Foundation

<http://www.archive.org/details/lestweforget194900unio>

PROPERTY OF
PUBLIC RELATIONS OFFICE
UNION UNIVERSITY
JACKSON, TENNESSEE

Heritage Collection
Summar Library
1050 Union University Dr.
Jackson, TN 38305

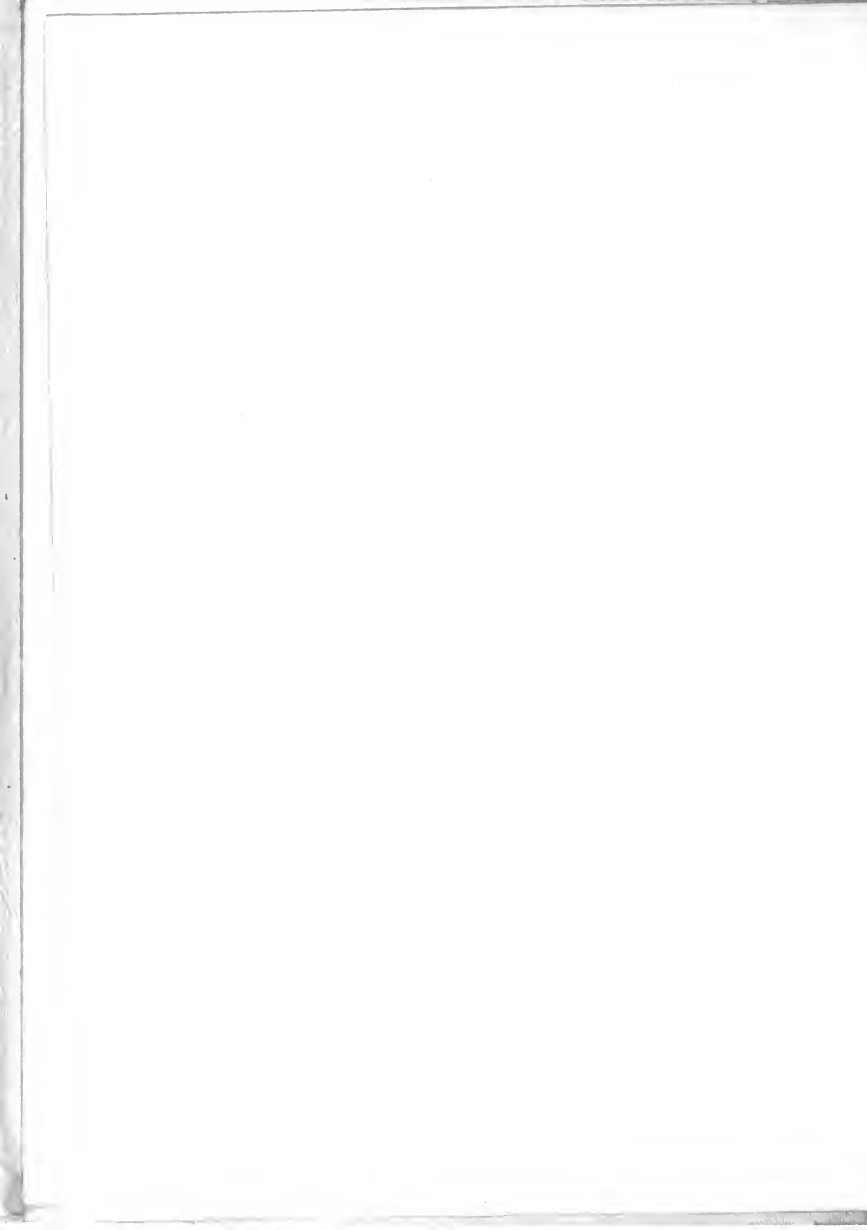



There is no uneducated man,
but there is a realm of higher learning . . .
toward this we aspire.



WE ARRIVE IN JACKSON





THESE

ARE



FAMILIAR



SCENES







FIRST

IMPRESSIONS









WEST JACKSON BAPTIST



FIRST METHODIST



FIRST PRESBYTERIAN



CALVARY BAPTIST



FIRST BAPTIST

A
F
E
W
O
F



FIRST CHRISTIAN

OUR CHURCHES



Rosa D. Rutledge

TRIBUTE

To a skilled workman

a qualified leader

a noble personality

an able pedagogue

We humbly dedicate this edition

of

1 9 4 9

LEST WE FORGET

ROSA D. RUTLEDGE



President WARREN F. JONES
B. S., Georgetown College, 1921
M. A., University of Kentucky, 1937
LL. D., Georgetown College, 1945



SAMUEL S. SARGENT—*Dean*
A. B., Union University, 1924
M. A., George Peabody College, 1926



MATTIE SANDERS—*Dean of Women*
B. S., Central Missouri State College, 1930
M. A., Columbia University, 1932



FRANK M. BLYTHE—*Business Manager*
University of Oklahoma, 1926



TROY G. YOUNG—*Alumni Secretary*
A. B., Union University, 1924
M. A., George Peabody College, 1933
Additional graduate work, Harvard University



Faculty Funfest



R. C. BRIGGS—*Head of Bible Dept.*

A. B., Southwestern State Teachers College, 1937
Th. M., Southern Baptist Theological Seminary, 1943
Th. D., Southern Baptist Theological Seminary, 1946

C. W. DAVIS—*Landscape Engineer and Lecturer in Geology and Anthropology*

B. S., University of Tennessee
M. S. A. and Ph. D., Iowa State College

EVELYN CARTER—*Assistant Professor of English and French*

B. S., University of Tennessee, 1937
M. A., University of Tennessee, 1939

RALPH T. DONNELL—*Head of Mathematics and Physics Departments*

A. B., Cumberland University, 1926
LL. B., Cumberland University, 1927
M. A., Vanderbilt University, 1937
Additional Graduate work, University of Tennessee

FACULTY

EDWARD W. DUCK—*Acting Head of Social Sciences Department*

B. S., George Peabody College, 1926
M. A., George Peabody College, 1931
Additional Graduate work, George Peabody College
University of Texas

CLYDE J. GARRETT—*Head of Music Department*

B. M., Chicago Conservatory of Music, 1931
M. M., Chicago Conservatory of Music, 1936
D. Mus. Ed., Zoellner Conservatory of Music, 1939
Graduate studies, University of Southern California
Private study in New York, Chicago, Hollywood

TURNEY FORD—*Director of Athletics, Head Coach, and Instructor in Physical Education*

A. B., Vanderbilt University, 1938
Graduate work, George Peabody College

DOROTHY I. GARRET—*Instructor in Piano*

Mus. B., Chicago Conservatory of Music, 1936





MARGIE GOANS—Assistant Professor of Secretarial Science

A. B., Carson Newman College, 1944
M. S., University of Tennessee, 1948

ALTON E. HARVEY—Instructor in Music
B. M., Mississippi Southern College, 1938
M. M., Cincinnati College of Music, 1939
Private study with Jerome Robertson, artist teacher and operatic coach

MABEL WHITSON HARDIN—Head of English Dept.

A. B., Union University, 1921
M. A., University of Tennessee, 1923
Additional graduate work, George Peabody College and University of Wisconsin

FLORA A. HAAS—Acting Head of Biology Dept.

A. B., Indiana University, 1914
A. M., Indiana University, 1917
Ph D., Indiana University, 1921

FACULTY

FRANCES HONCHELL—Head of Foreign Languages Dept.

A. B., Eastern Kentucky State College, 1935
M. A., George Peabody College, 1940
All requirements for Ph. D., except Dissertation, George Peabody College

BEULAH F. MALLORY—Instructor in Mathematics

A. B., Union University, 1937
Graduate work, George Peabody College

ELIZABETH LLOYD—Instructor in Speech and Drama

Diploma in Expression, Whitworth College, 1922
A. B., Union University, 1945
Studied with the Gurry School of Expression, Boston;
Alvieni University of the Theater, New York;
The American Academy of Dramatic Art, Columbia University

FRANCES MERCER—Head of Home Economics Dept.

B. S., Union University, 1927
M. S., University of Tennessee, 1935
Additional Graduate work, University of Chicago





J. F. RAY—*Audio-Visual Education*
 A. B., Union University, 1901
 A. M., Union University, 1902
 Th. M., Southern Baptist Theological Seminary, 1904
 Additional Graduate Work, Southern Baptist Theological Seminary
 D.D., Union University, 1948

ROSA DYER RUTLEDGE—*Assistant Professor of History*
 B. S., Union University, 1927
 M. A., George Peabody College, 1932
 Additional Graduate work, University of Wisconsin

DEE E. RICE—*Instructor in Latin*
 A. B., Ouachita College, 1907
 B. S., Union University, 1936

MILCHRIST C. STANWORTH—*Instructor in Piano and Theory*
 Graduate of Northwestern University School of Music
 Artists' Graduate Diploma, Northwestern University School of Music;
 Teacher's Certificate, Piano and Methods, Northwestern

FACULTY

EMMA WATER SUMMERS—*Librarian Emerita*

GRACE WILLIAMS—*Acting Head of Physical Education*
 B. S., Alabama College, 1928
 M. A., George Peabody College, 1932

R. H. WARD—*Professor of Sociology, Assistant Professor of History*
 A. B., Carson-Newman College, 1933
 M. A., George Peabody College, 1948
 Additional work at New Orleans Baptist Theological Seminary and Southern Baptist Theological Seminary.
 Additional Graduate work at George Peabody College

TROY G. YOUNG—*Alumni Secretary and Director of Public Relations*
 A. B., Union University, 1924
 M. A., George Peabody College, 1933
 Additional graduate work; Harvard University





CLASSES



SENIORS



First Row June Adams, Union City, Tennessee, B.S. Degree
 Nell Anderson, Yazoo City, Mississippi, B.A. Degree
 Dortha Anderson, Memphis, Tennessee, B.A. Degree
 Edward J. Anthony, Ripley, Tennessee, B.S. Degree

Second Row Billy Armstrong, Guys, Tennessee, B.A. Degree
 Bynum Basden, Wheeler, Mississippi, B.A. Degree
 Blanche Baxter, Jackson, Tennessee, B.A. Degree
 William Baxter, Jackson, Tennessee, B.A. Degree

Third Row John Bell, Louisville, Kentucky, B.A. Degree
 Ida Bennett, Stanton, Tennessee, B.A. Degree
 Beverly Billingsly, Jackson, Tennessee, B.A. Degree
 Irene Bishop, Jackson, Tennessee, B.A. Degree

Fourth Row Janette Bodkin, Trenton, Tennessee, B.A. Degree
 Stanley Bowden, Covington, Tennessee, B.S. Degree
 Tom Brandon, Benton, Kentucky, B.A. Degree
 Perry Brookshire, Marion, Kentucky, B.A. Degree



First Row Jack Brown, Vicksburg, Mississippi, B.S. Degree
 Jan Brown, Jackson, Tennessee, B.A. Degree
 Velma Brown, Jackson, Tennessee, B.S. Degree
 Fred Brumbelow, Hickory Valley, Tennessee, B.S. Degree

Second Row Harold Bryant, Osceola, Arkansas, B.S. Degree
 Paul Burns, Pulaski, Tennessee, B.A. Degree
 Jean Carlisle, Luverne, Tennessee, B.S. Degree
 Robert B. Chapman, Memphis, Tennessee, B.A. Degree

Third Row George Clark, Benton, Kentucky, B.A. Degree
 Geraldine Clark, Adamsville, Tennessee, B.S. Degree
 Gene Cotev, Memphis, Tennessee, B.A. Degree
 Milton Cox, Boonesville, Mississippi, B.S. Degree

Fourth Row Fred Crosson, Jackson, Tennessee, B.S. Degree
 Peggy Dodson, Hills, Tennessee, B.S. Degree
 Ruth Dowland, Trenton, Tennessee, B.A. Degree
 Carl Duck, Mobile, Alabama, B.A. Degree

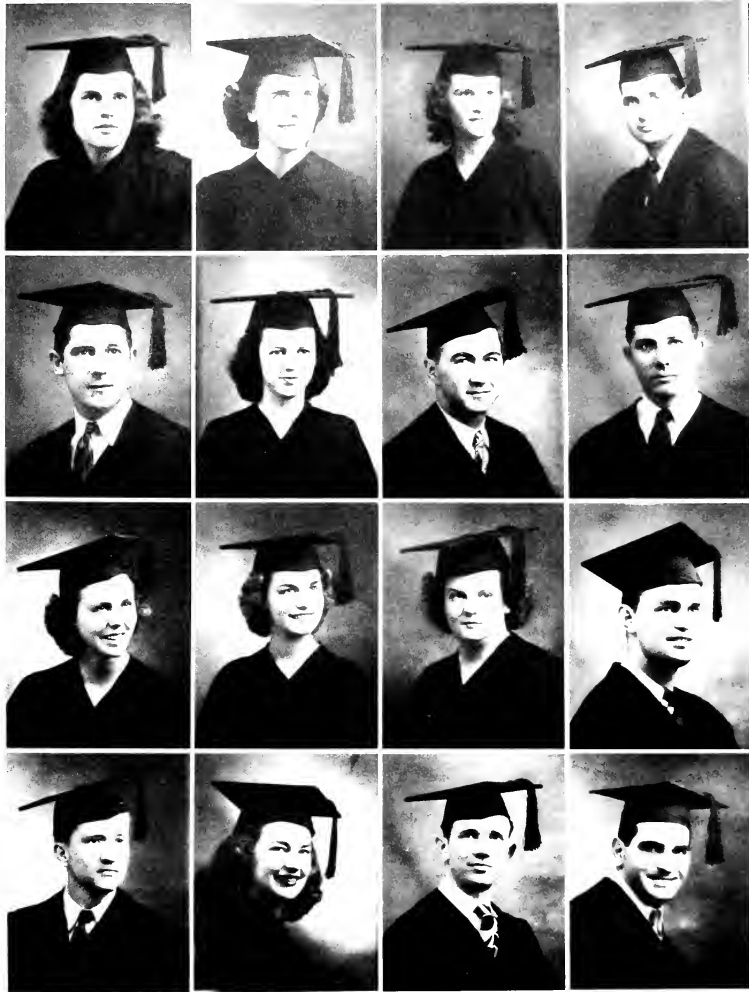

First Row Katie Lou Dunagan, Trenton, Tennessee, B.S. Degree
 Ruby Earhart, Dover, Tennessee, B.A. Degree
 Jean Eaves, Jackson, Tennessee, B.A. Degree
 James Eaves, Jackson, Tennessee, B.A. Degree

Second Row Thomas Estes, Blue Mountain, Mississippi, B.S. Degree
 Alma Ruth Franks, Falls Church, Virginia, B.A. Degree
 James B. Frye, Jackson, Tennessee, B.S. Degree
 Gill A. Gideon, Jr., Whiteville, Tennessee, B.S. Degree

Third Row Otha Gilliam, Adamsville, Tennessee, B.S. Degree
 Virginia Goodrich, Eterville, Missouri, B.A. Degree
 Jane Hamner, Jackson, Tennessee, B.A. Degree
 Kermit Herrington, Jacks Creek, Tennessee, B.S. Degree

Fourth Row Irvin Hays, Trenton, Tennessee, B.A. Degree
 Clara Jane Holloway, Jackson, Tennessee, B.A. Degree
 Charles Hudson, Dyer, Tennessee, B.S. Degree
 Joseph Isaac, Jackson, Tennessee, B.S. Degree



First Row L. D. Kennedy, Atwood, Tennessee, B. A. Degree
 Dorothy Kine, Jackson, Tennessee, B. A. Degree
 Betty Lanon, Jackson, Tennessee, B. A. Degree
 Virginia Leggett, Gates, Tennessee, B. S. Degree

Second Row George Lowrance, Jackson, Tennessee, B. A. Degree
 Ed McCall, New Orleans, Louisiana, B. A. Degree
 Max Marshall, Benton, Illinois, B. A. Degree
 Fay Oaklev, Dyersburg, Tennessee, B. S. Degree

Third Row Jane O'Neal, Jackson, Tennessee, B. A. Degree
 Harry Phillips, Kossuth, Mississippi, B. A. Degree
 C. M. Randolph, Jackson, Tennessee, B. S. Degree
 Patricia Ringold, Jackson, Tennessee, B. A. Degree

Fourth Row William Roark, Malesue, Tennessee, B. S. Degree
 Joyce Roberts, Jackson, Tennessee, B. A. Degree
 E. B. Rosdy, Jackson, Tennessee, B. S. Degree
 Margaret Ann Rogers, Ripley, Tennessee, B. S. Degree

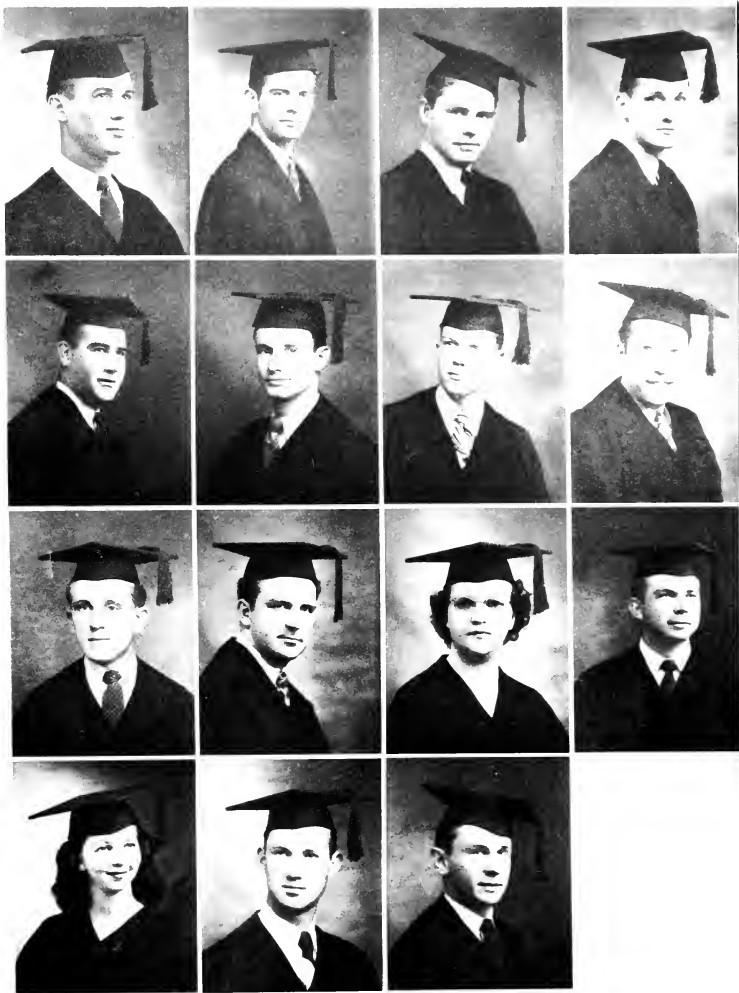

First Row Kyle Scates, Lawrenceburg, Tennessee, BS Degree
 Fred Short, Jackson, Tennessee, B.A. Degree
 Trudell Smith, Decaturville, Tennessee, B.A. Degree
 Herbert Sorrell, Memphis, Tennessee, B.A. Degree

Second Row H. M. Stokes, Kevil, Kentucky, B. A. Degree
 Max Stone, Petersburg, Tennessee, BS Degree
 James H. Strawn, Jackson, Tennessee, BS Degree
 W. Alvis Strackland, Tulsa, Oklahoma, B.A. Degree

Third Row Dwayne Tucker, Parsons, Tennessee, BS Degree
 Billy Turner, Covington, Tennessee, B.A. Degree
 Lucille Turner, Covington, Tennessee, B.A. Degree
 C. M. Warren, Clifton, Tennessee, BS Degree

Fourth Row Thelma Lee Whitlock, Pulaski, Tennessee, B.A. Degree
 Homer Wilkins, Jackson, Tennessee, BS Degree
 Glenn Yancey, Savannah, Tennessee, BS Degree



JUNIORS

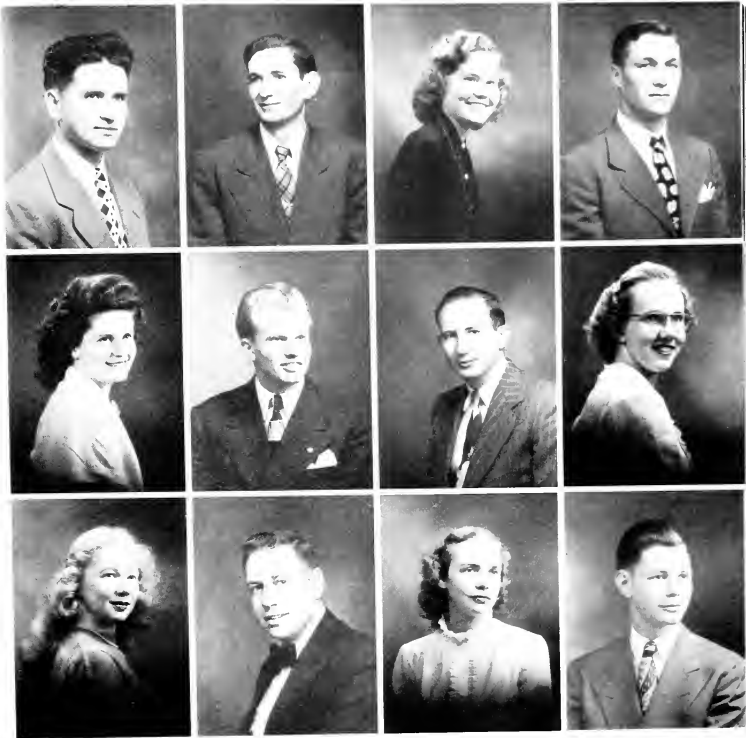

First Row: DOYLE ALEXANDER,
EDWARD ALEXANDER, JOYCE AUSTIN,
HAYWOOD BARHAM

Second Row: VIRGINIA BARTHOLONEW, JOE BOMAR,
WALLACE BRITTON, ANN BUTLER

Third Row: FANN CARR, JAMES COLEY,
MARTHA CROCKER, E. C. CURTIS

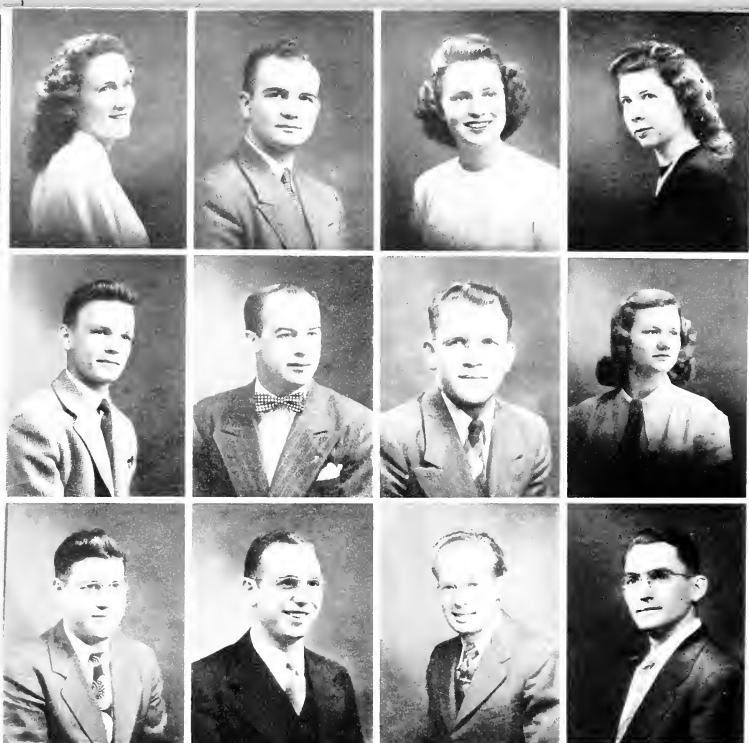

First Row JEWELL EPPS, J. L. FORD,
MARGIE GABLE, MARGARET GARNETT

Second Row: DAVID GOODMAN, HAROLD GOWER,
JAMES HACKNEY, MARY LEE HAILEY

Third Row: ROBERT HAMBLIN, PAUL HARWOOD,
HENRY HASTING, E. D. HENSLEY



First Row: HERBERT HIGDON, MARY LOU HIGDON,
BETTY RUTH HILLIARD, JACK HILLIARD

Second Row: RAY HOUSE, FRANK JOHNSON,
JAMES E. JOHNSON, PAUL KING

Third Row: MAX KOFFMAN, NORMAN LEVINE,
LENDY LEWIS, GENE MOFFATT



First Row: BILL MINTON, JAMES McCUNE,
B. F. McDONALD, RALPH McDONALD

Second Row: ELBERT McLAURIN, ROBERT NAQUIN,
JEAN OUTLAW, JEROLD PALMER

Thrd Row: JAMES PHILLIPS, NELDA PICKLER,
EMOGENE RAGAN, DAVID REID



First Row: CLAUDE RICHERDSON,
GERALDINE RICKETS, JOHN SANDERS,
WILLIAM SCRUGGS

Second Row: BARBARA SEWELL, DAVID SMITH,
JANE STALLINGS, W. H. VINSON

Thrd Row: PETE WARREN, KEITH WILSON,
LILE WOODSON, WILLARD F. VICKERS



S O P H O M O R E S



First Row: SALLY FRANCES ALLEN,
VIRGINIA ARNOLD,
ROBERT BAKER, MARY ANN BOLEN

Second Row: DON BOOKER, JACK BREWER,
JOE BRENT, GENEVA BURNES

Third Row: MARY JO CANNON, DORIS CASTELOW,
JOE COLLINS, JANE COOPER



First Row THOMAS DALTON, THOMAS EASON,
THELMA ELKINS, MARK FAIRLESS

Second Row: MARVIN FITTS, BILL FORD,
JOY GARRETT, PHIL GILLHAM

Third Row: O'NEAL HARDY, MARTHA HAYS,
WILLIAM FOOTE, CHRISTINE JOHNSON



First Row: JUNE JONES, MARTHA HURST,
DAVID HOLMES, CAROLYN HINTON

Second Row: A. L. HILLIARD, CLAUDE HEARD,
CHARLES MARLER, MARTHA MARLER

Third Row: JOHNNIE LEWELLING, TERRY LATHAM,
PATSY LAY, NANCY JONES



First Row: MALCOLM JONES, BETTY MARTIN,
JEANNE MOFFATT, C. J. RORIE

Second Row: HERBERT ROBBINS, THOMAS RHODES,
ALMA RANKIN, AUSTIN PARTON

Thrd Row: VIRGINIA ORMAN, EMILY L. NEWSON,
THOMAS MONCRIEF, JERRY THOMAS



First Row: NORMA JEAN TATE,
CATHERINE THOMPSON,
MARTHA STEWART, CLARA SHREEVE

Second Row: RACHEL STRAWN, KELLEM YOUNG,
MELVIN WILLIAMS, MARIAN WILLIAMS

Thrd Row: FERN WHITE, MARY E. WALTON,
GEORGE WATLINGTON, YOUNG LANG



FRESHMEN



First Row: LAWRENCE ANDERSON, JOAN ALBRIGHT,
WILLIAM BAILEY, JANE BARTON

Second Row: VIRGINIA BERRY, BARBARA BICKERS,
BETTY BLANKENSHIP, JUNE BOREN

Third Row: IMOGENE BREWER, SHIRLEY BRIDGES,
MALCOLM BROOM, BONNIE BROWN



First Row: DOROTHY COLE, DAVID COLLIER,
KATHLEEN CONNER, MARY CRABTREE

Second Row: CLAYTON DOTY, MARGIE LEE EDWARDS,
BYRON EPPS, LOIS FORD

Third Row: BILL FOWLER, EDDIE M. FRANKLIN,
JOE FRANKLIN, JAMES T. GILLIS

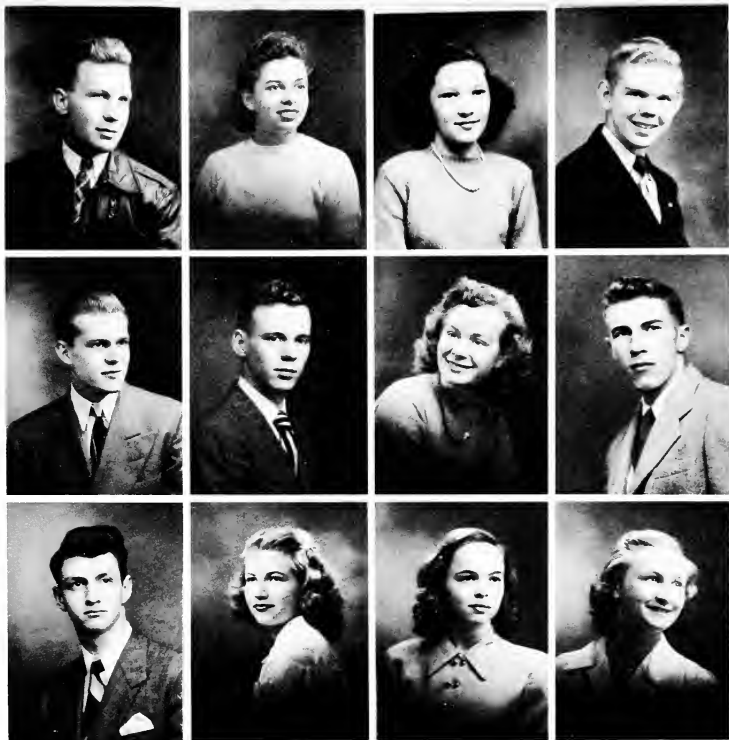

First Row: GAIL GRAMHAM, EDWINA GURLEY,
EMOGENE HARRIS, JOHN HARRIS

Second Row: DOLEN HENRY, BOBBY HERRIN,
MARIE HONEYCUTT, KING JAMERSON

Third Row: EMMITT JOHNSON, JOHNNIE JOHNSON,
PEGGY JONES, ROSA JONES



First Row: ROBERT LASTER, DORIS LEWIS,
JOE LITTLEFIELD, VIRGINIA MARONEY

Second Row: KATHRYN MARSHALL, JOAN MARTIN,
LEO MARTINDALE, OPAL MILLER

Third Row: JULIUS MILLS, BETTY MCKENZIE,
PAUL O'MARY, BETTY PATTON

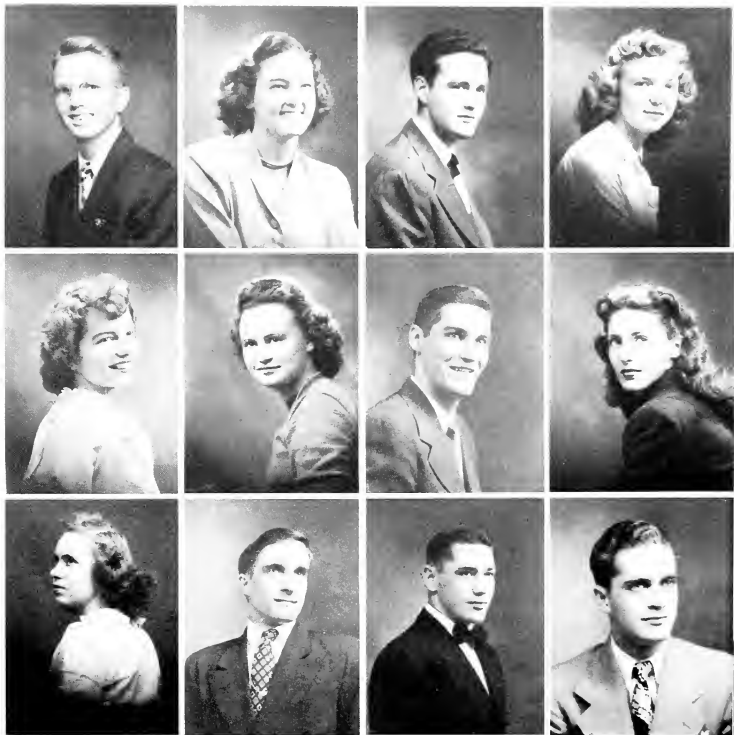

First Row: ED PRATHER, KATHERINE REGAN,
FRED RILEY, NANCY ROBERTS

Second Row: FRED SIMMONS, WANDA SHIREY,
HOMER SPAIN, JOAN SPENCER

Third Row: MARGARET TUTTEROW,
HOWARD VICKERS,
WILLIAM R. WILLIS, B. O. WOLFE, JR.

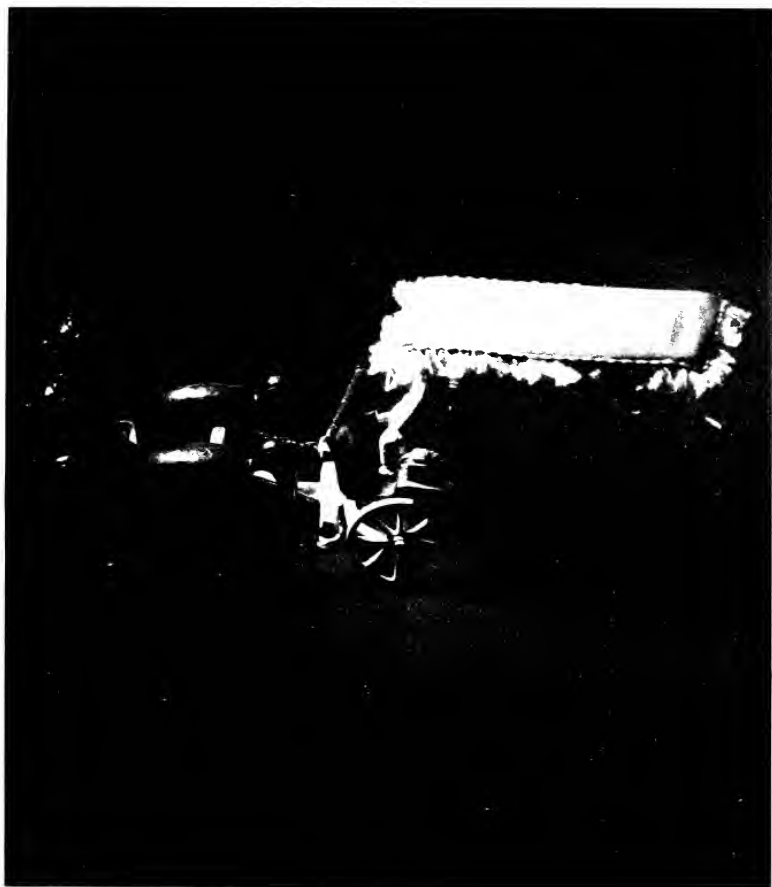

C L A S S L E A D E R S

SENIORS



OFFICERS

- IRVIN HAYS *President*
GENE COTEY *Vice-President*
THELMA WHITLOCK *Secretary*
MAX STONE *Treasurer*

JUNIORS



OFFICERS

WILLARD VICKERY President
JAMES COLEY Vice-President
BARBAR SEWELL Secretary
JEWELL EPPS Treasurer

SOPHOMORES

OFFICERS

CLARENCE KNIGHTON *President*
B. B. DOUGLAS *Vice-President*
GERALDINE RICKS *Secretary*



FRESHMEN



OFFICERS

KING JAMIESON President
GEORGE KELLY Vice President
MARY CRABTREE Secretary-Treasurer

G R E E K



L E T T E R S

CHI OMEGA



OFFICERS

CLARA J. HOLLOWAY *President*
JEAN BROWN *Vice-President*
RUTH DOWLAND *Secretary*
BARBARA SEWELL *Treasurer*
VIRGINIA ARNOLD *Herald*
BEVERLY BILLINGSLEY *Pledge Mistress*



First Row: Joan Albright, Virginia Arnold, Beverly Billingsly, Betty Blankenship, Shirley Bridges, Ann Bringle

Second Row: Jean Brown, Peggy Dodson, Ruth Dowland, Jane Hamner, Mary Lee Hatley, Clara J. Halloway

Third Row: Betty Ruth Hilliard, June Jones, Betty Lanon, Virginia Maroney, Kathryn Marshall, Betty Ann McKenzie

Fourth Row: Jane O'Neal, Betty Patton, Patricia Ringold, Barbara Sewell, Joan Ann Spencer, Rachel Strawn



Fifth Row: Mrs. Rosa Ruthledge, Mrs. Mable Hardin, Mrs. E. W. Summar

ZETA TAU ALPHA



VIRGINIA LEGGETT—*President*



JANE STALLINGS—*Vice-President*



EMMA JEAN REGAN—*Secretary*



JOYCE ROBERTS—*Treasurer*



JEAN OUTLAW—*Historian*



First Row Virginia Bartholomew, Mary Nell Benson, Virginia Berry,
Barbara Bickers, Irene Bishop, Mary Ann Bolen, June Boren

Second Row Ann Butler, Geneva Burns, Mary Jo Cannon, Jean Carlisle,
Doris Castellow, Dorothy Cole

Third Row Kathleen Conner, Jane Cooper, Margie Edwards, Eddie Franklin,
Alma Franks, Edwina Gurley, Carolyn Hinton

Fourth Row Johnnie Johnson, Ross Jones, Patsy Lay, Joan Martin,
Emily Newson, Nelda Pickler, Katherine Ragan

Fifth Row Alma Rankin, Geraldine Ricks, Nancy Roberts, Norma J. Tate,
Thelma Whitlock, Marian Williams, Mrs. Dee Rice

ALPHA TAU OMEGA



Brown Hughes



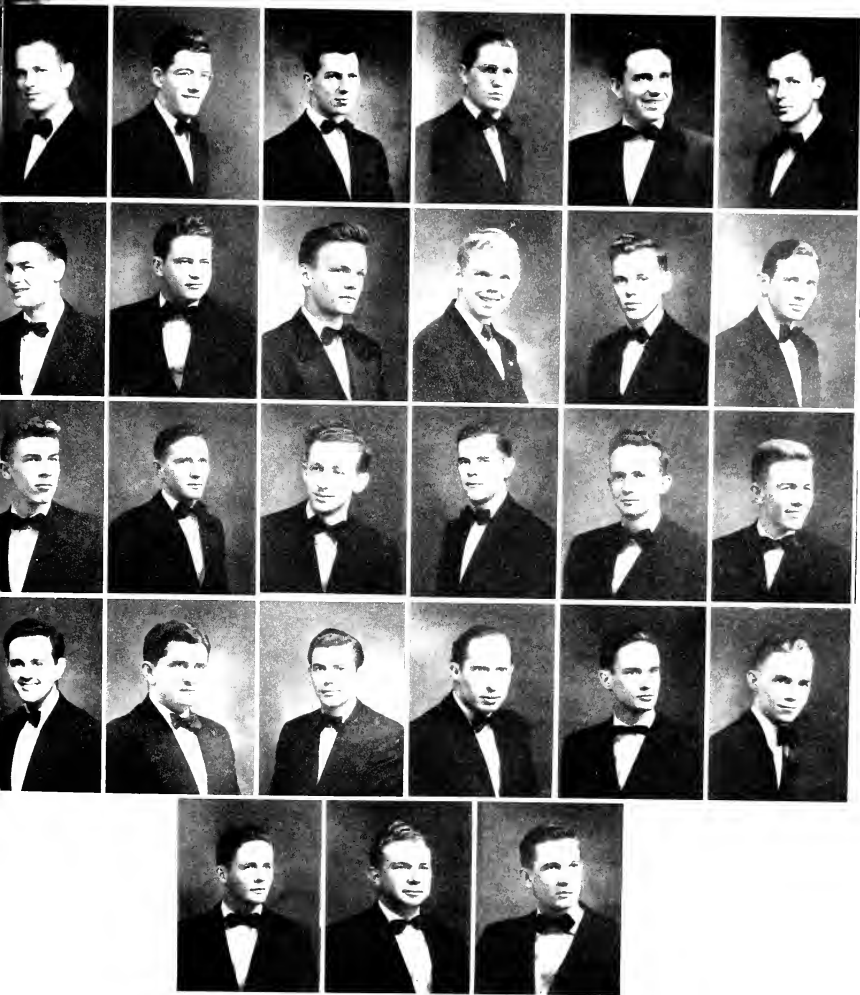

First Row William Bailey, Don Booker, Joe Brent,
Joe Collins, James Crabble, James De Berry

Second Row Thomas Eason, James Gillis, David Goodman,
John Harris, Billy Herrin, Charles Hudson

Third Row King Jameson, Darrel King, Kindy Kewis,
Harry Parson, Robert Pearson, C. J. Rorie

Fourth Row Fred Riley, John Sindlers, William Struges,
Jack Seymore, Max Stone, Freddie Task

Fifth Row Jack Thompson, C. M. Warren, Pete Warren

SIGNA ALPHA EPSILON



OFFICERS

First Row:

JAMES WALKER, TED JONES, ROBERT ELAM

Second Row:

ELBERT McLAURIN, EMMETT JOHNSON, WILLIAM WILLIS,
WORLIE BALLARD, JAMES JOHNSON





First Row Clarence Knighton, George Kelly, Lloyd Pearce, Jr.,
B. O. Wote, Bob Elam, Worlie Ballard

Second Row Milton Basden, Robert Bagle, Stanley Bowden,
Jack Brown, Harold Byvant, James Coley

Third Row Fred Crosson, Marvin Fitts, Gill Gide on,
Hack Hilliard, Ray House, Emmitt Johnson

Fourth Row Ted Jones, James Phillips, C. M. Randolph,
David Resil, John Scoble, Trudell Smith

Fifth Row James Strawn, Dwayne Tucker, James Walker,
Wm. R. Wallis, Kellum Young, Troy G. Young

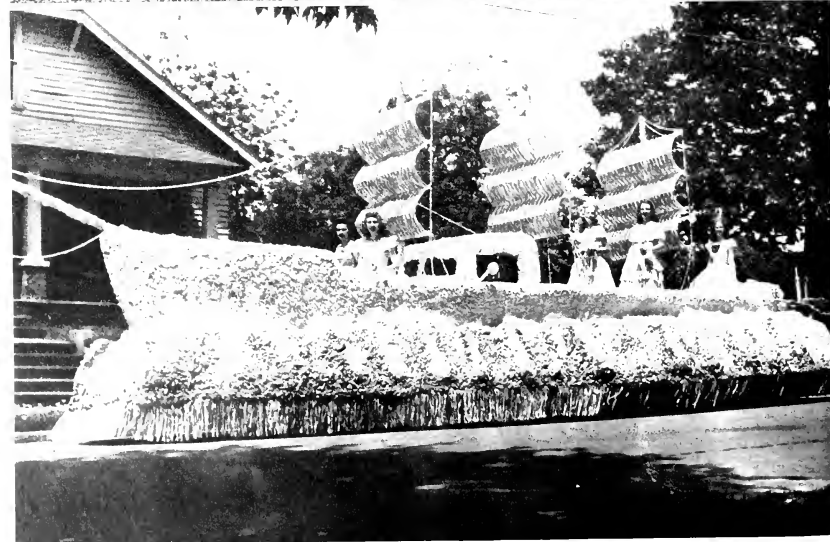
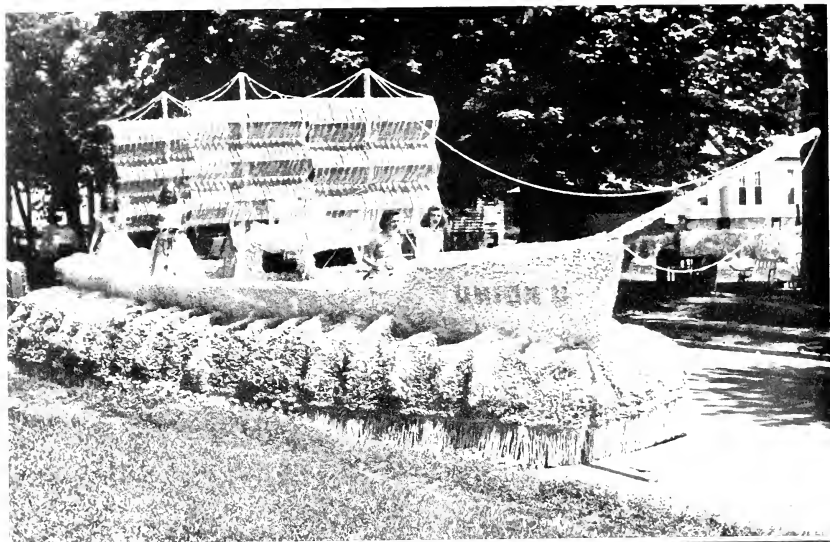



P U B L I C A T I O N S



LEST WE FORGET

We are presenting your 1949 edition of
LEST WE FORGET.

We sincerely express our regret concerning the delay of this presentation. We do not, however, apologize for the failure of any person or persons to appear in this publication or for the quality of any material. Within these pages we have compiled, in its most attractive form, the material available for your pleasure.

We also wish to express our deepest appreciation to Mrs. Gene E. Moffatt, without whose assistance this material could not have been compiled.

It is our desire that through many years and even generations much joy will be derived from these pages.

THE EDITOR





JAMES BARNETTE	Editor
DAVID GOODMAN	Sports
JEAN OUTLAW	Features
JUNE BOREN	Society
PINKEY KEEL	News
JACK SEYMORE	Business Manager

CARDINAL AND CREAM

The press has come to be synonymous with freedom of expression. In America that freedom extends even to the college campus. An unbiased publication, the CARDINAL AND CREAM is a credit to Union University, and the pride of its students.



ORGANIZATIONS

ENONIAN LITERARY SOCIETY

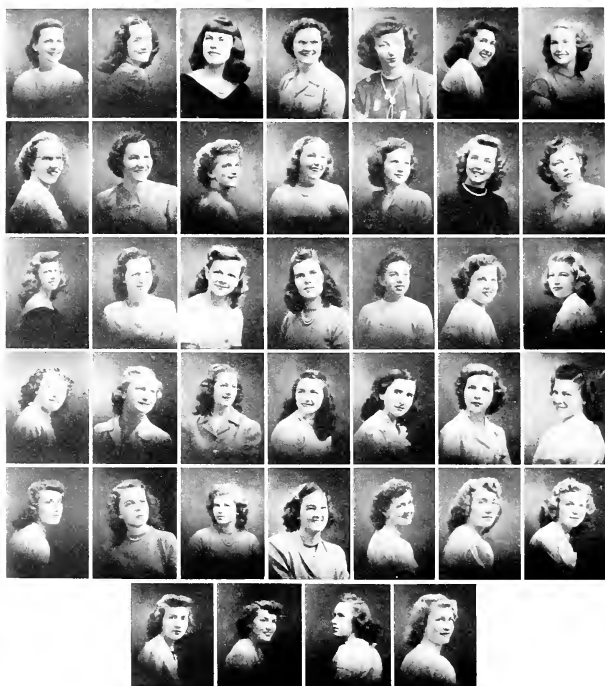

First Row: Barbara Bickers, Ida Bennett, Mary Benson,
Irene Bishop, Virginia Berry,
Mary Ann Bolen, June Boren

Second Row: Ann Butler, Jean Carlisle, Doris Castelow,
Dorothy Cole, Kathleen Conner,
Mary Jo Conner, Jane Cooper

Third Row: Marge Edwards, Alma Franks,
Eddie Franklin, Joy Garrett, Edwina Gurley,
Carolyn Hinton, Johanne Johnson

Fourth Row: Nancy Jones, Rosa Jones, Virginia Leggett,
Patsy Lay, Betty Martin, Joan Martin,
Emily Newson

Fifth Row: Jean Outlaw, Nelda Pickler, Alma Rankin,
Katherine Regan, Geraldine Ricks,
Joyce Roberts, Nancy Roberts

Sixth Row: Jane Stalling, Norma Jean Tate,
Margaret Tutterow, Marion Williams

OFFICERS

ALMA RANKIN	President
JUNE ADAMS	Vice-President
JEAN OUTLAW	Secretary
CAROLYN HINTON	Treasurer

Enonian Literary Society is an organization composed of those young women on Union's campus who appreciate the finer things—music, art, and literature. Black and gold are the club colors. The yellow tea rose is the club flower. Motto: "Seek the noblest things in life."

EUPHROSYNEAN LITERARY SOCIETY



First Row: Joan Albright, Betty Blankenship, Shirley Bridges, Ann Bringle, Bonnie Brown
 Second Row: Christine Johnson, June Jones, Virginia Mareney, Kathlyn Marshall, Betty Ann McKenzie
 Third Row: Betty Patton, Joan Spencer, Rachel Strawn

OFFICERS

BETTY PATTON	President
RACHEL STRAWN	Vice-President
SHIRLEY BRIDGES	Secretary-Treasurer

"Girls hand in hand for the best in science, music, art and literature" is the motto of Euphrosynean. The organization is made up of Chi Omega pledges and a few non-fraternity girls all having common literary interests.

MALLORY MATH CLUB

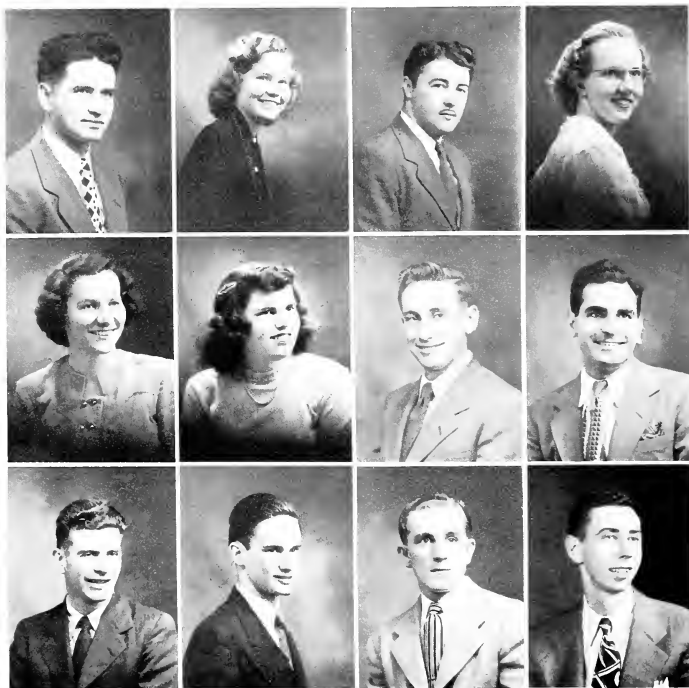

First Row: Doyle Alexander, Joyce Austin, Fred Bremblow, Ann Butler
 Second Row: Jean Carlisle, Katie Lou Dunagan, Marvin Fitts, Joseph Isaac
 Third Row: Fred Short, Max Stone, Dwayne Tucker, Lile Woodson

OFFICERS

MAX STONE	President
JOSEPH ISAAC	Vice-President
JEAN CARLISLE	Secretary-Treasurer
MRS. MALLORY	Sponsor

The Mallory Math Club is an organization for those students who are mathematics majors or minors, or who have fifteen or more hours of mathematics.

The purpose of the club is to stimulate interest in physics, and as the name signifies, mathematics. It serves to promote fellowship among students having common interest in these fields.

HISTORY MAJORS CLUB

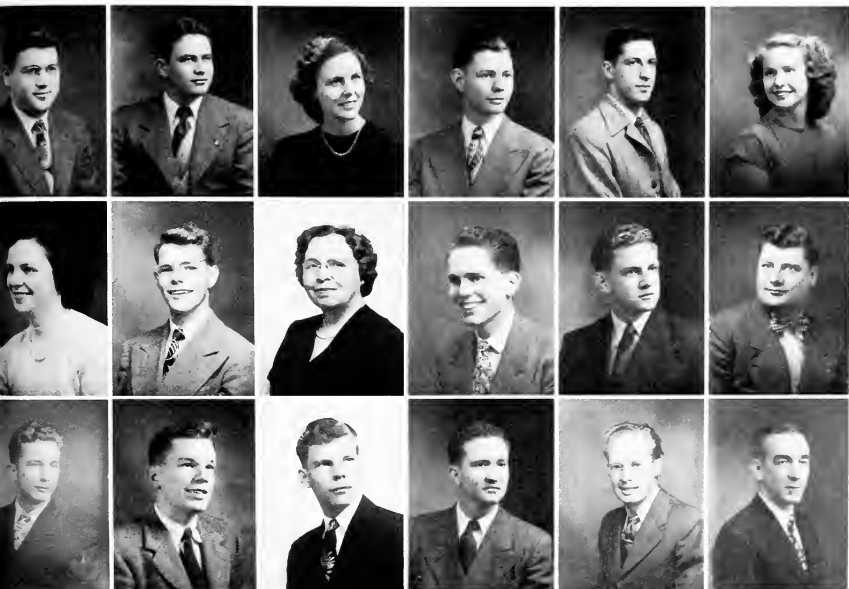

First Row: Robert Hamblin, James Gillis, Otha Gillham, E. C. Curtis, Gene Cotey, June Boren
Second Row: Betty Blankenship, Lawrence Anderson, Mars Rose Rutledge, Jerold Palmer, Austin Partin, Max Koffman
Third Row: Malcolm Jones, Frank Johnson, Herbert Higdon, Irvin Hays, Henry Hasting, R. H. Ward

OFFICERS

MAX KOFFMAN	President
MALCOM JONES	Vice-President
OTHA W. GILLHAM	Secretary-Treasurer

The History Department of Union University sponsors both the Rutledge Honor Club and the History Majors Club. These clubs have separate programs planned to meet the demands of the group but frequently they hold joint meetings and take historic trips together for mutual benefit.

HYPATIA



First Row: Ava Nell Anderson, Ida Bennett, Beverly Billingsly, Jean Brown, Ruth Dowland
Second Row: Jeanne Eaves, Alma Ruth Franks, Margaret Garnett, Clara Jane Holloway, Patricia Ringold
Third Row: Joyce Roberts, Barbara Sewell, Lucille Turner, Mrs. Mable Hardin

OFFICERS

JEAN BROWN	President
ALMA RUTH FRANKES	Vice-President
LUCILLE TURNER	Secretary-Treasurer
MRS. MABLE HARDIN	Sponsor

Hypatia is a literary organization, composed of the English majors of the Junior and Senior classes. The club meets twice each month to enjoy a review of some outstanding literary work—ranging from the classics to the most modern books.

RICE LATIN CLUB

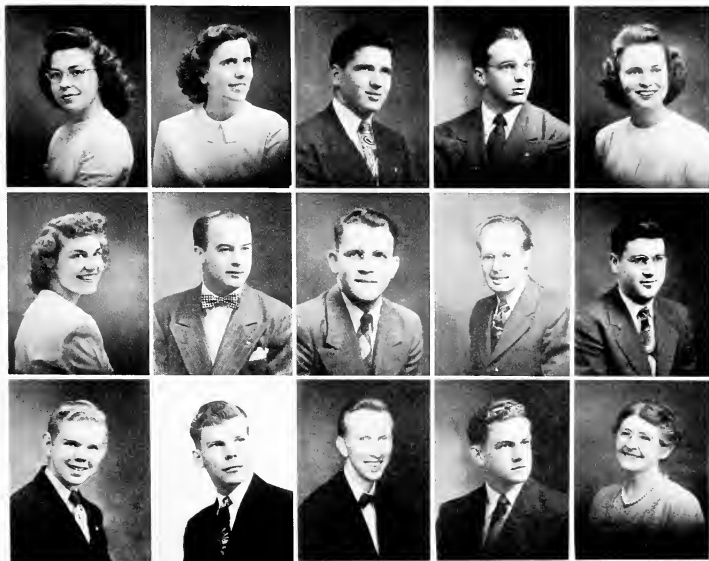

First Row: Dertha Anderson, Ruby Earhart, Mark Fairless, Joe Franklin, Marjorie Gable
Second Row: Virginia Goodrich, Harold Gower, James Hackney, Henry Hasting, Robert Hamblin
Third Row: John Harris, Herbert Higdon, Gene Moffatt, Austin Partin, Mrs. Dee Rice

OFFICERS

VIRGINIA GOODRICH	President
ROBERT HAMBLIN	Vice-President
DOROTHA ANDERSON	Secretary
RUBY EARHEART	Treasurer

MOTTO Scientia Craesat
COLORS Purple and White
FLOWER White Rose

The purpose of the Latin Club is to grow in the knowledge of Latin and its background.

DOCTORS CLUB



First Row: Haywood Barham, Mary Jo Cannon, Geraldine Clark, Peggy Dodson, Johnnie Johnston

Second Row: Emily Newson, Nancy Roberts, William Roark, James H. Strawn

OFFICERS

HAYWOOD BARHAM *President*

LINDY LEWIS *Vice-President*

GERALDINE CLARK *Secretary-Treasurer*

Outstanding on the campus is the DOCTORS' CLUB—organized in 1920—which is solely for students in phases of pre-medical work. Two meetings a month, with lectures given by local doctors, help to stimulate interest.



FOOTLIGHTS CLUB



First Row: Dortha Anderson, Beverly Billingsly, Betty Blankenship, June Boren, Shirley Bridges, Jean Brown, Mary Jo Cannon, Pann Carr
Second Row: George Clark, Geraldine Clark, James Coley, Gene Cotey, Peggy Dodson, Thelma Elkins, Fred Ewing, Margaret Garnett
Third Row: Clara Jane Halloway, Carolyn Hinton, Dorothy King, Patsy Lay, Betty McKenzie, Gene Moffatt, Norma J. Tate, Jean Regan
Fourth Row: Fred Ruley, William Scruggs, Martha Stewart, Jean Outlaw, Dwayne Tucker, Mrs. Elizabeth Loyd

OFFICERS

GENE COTEY President
 JACK HILLIARD Vice-President
 BETTY R. HILLIARD Secretary
 DWAYNE TUCKER Treasurer

The Footlights Club is under the direction of Mrs. Elizabeth Loyd, director of the Speech Department. Membership of the club is composed of students who have shown an interest in, and a talent for, work of dramatic nature. The club sponsored Stunt Night, Play Tournament, One-Act Play Night, and the major production, the Spring Play.

VIVACI CLUB



First Row: Joan Martin, Robert Laster, Dorothy King, John Harris, Marge Gable

Second Row: Kathleen Conner, Shirley Bridges, Edmund Anthony, Betty Patton

OFFICERS

EDMUND ANTHONY President

KATHLEEN CONNER Vice-President

BETTY PATTON Secretary/Treasurer

The piano lovers of the campus, the people you hear discussing Mozart, Beethoven, and Chopin with as much ease as you would speak of Tom Sawyer—these are the members of the Vivaci Club.

EUTERPEAN CLUB



First Row: Sally Allen, Edmond Anthony, Virginia Bartholnew, Blanche Baxter, William Baxter, Ida Bennett, Mary Nell Benson, Dan Booker

Second Row: Wallace Britton, Mary Jo Cannon, Kathleen Conner, Marvin Fitts, Lois Ford, Alma Ruth Franks, Joy Garrett, Claude Heard

Third Row: Carolyn Hinton, Nancy Jones, Dorothy King, Robert Laster, Betty Martin, Jeanne Moffatt, Joyce Roberts, Margaret A. Rogers

Fourth Row: Wanda Shirey, Norma J. Tate, Margaret Tutterow, Jerry Thomas, Lucille Turner, George Watlington, Fern White

OFFICERS

IDA BENNETT President
 CLAUDE HEARD Vice-President
 MARY NELL BENSON Secretary-Treasurer

The Euterpean Club, whose interests lie in all of the Fine Arts, is devoted to sponsoring cultural projects which will touch the entire student body.

B. S. U. COUNCIL



First Row: Haywood Barhan, Janette Bodkn, Joe Bomar, Irene Bshop, Mary Jo Cannon, Gene Cotey, Mary Crabtree

Second Row: Jean Eaves, Jewell Epps, Marvin Fitts, Virginia Goodrich, Irvin Hays, Paul Harwood, Claude Heard

Third Row: Marie Honeycutt, Mary Lou Higdon, Dorothy King, Young Lang, Virginia Leggett, Charles Marler, Virginia Maroney

Fourth Row: Opal Miller, Wanda Shirey, David Smith, Margaret Tutterow, Thelma Whitlock, Keith Wilson

B. S. U. endeavors to unify the various phases of one's college life, with emphasis not only upon the mental, the physical, and the social, but the spiritual as well, producing students who reflect the spirit of Christ, and in so doing, the spirit of Union.

THE Y. W. A.



First Row Joan Albright, Silley Allen, Margaret Tuterow, Joyce Austin, Ida Bennett,
 Mary N. Benson, Virginia Betty, Barbara Beckers, Betty Blandship, Junette Bodkin
Second Row Mary Ann Bolen, June Boren, Ann Bringle, Mary E. Walton, Mary Jo Cannon,
 Doris Castlow, Dorothy Cole, Jane Cooper, Mary Cooper, Martha Crocker
Third Row Geraldine Clark, Peggy Dodson, Ruth Dowland, Ruby Earhart, Margie Edwards,
 Jewell Epps, Lois Ford, Alma R. Franks, Ednie Franklin, Margie Gable
Fourth Row Margaret Garnett, Virginia Goodrich, Edwina Gurley, Mary L. Huley,
 Mary L. Hagdon, Carolyn Hinton, Marie Hineycourt, Martha Hurs,
 Christine Johnson, Johnnie Johnson
Fifth Row Nancy Jones, Peggy Jones, Rosa Jones, Patsy Lav, Virginia Leggett,
 George Lawrence, Betty Martin, Kathryn Marchelli, Joan Martin, Opal Miller
Sixth Row Emily Newson, Nella Pickler, Alma Rankin, Kathlene Regan, Geraldine Ricks,
 Wanda Shrey, Clara Shroewe, Freda Simmons, Jane Stallings, Marion Williams
Seventh Row Katherine Thompson, Fern White, Dorothea Anderson, Thelma Whitlock,
 Bonnie Brown, Martha Stewart

The purpose of the Young Woman's Auxiliary is to enlist the young women on the campus in active Christian service both at home and abroad by the giving of time, money, and talents, and through prayer

OFFICERS

THELMA WHITLOCK	President
DOROTHA ANDERSON	Vice-President
MARTHA STEWART	Secretary
POLLY STEWART	Treasurer
BONNIE BROWN	Corresponding Secretary

LIFE SERVICE BAND

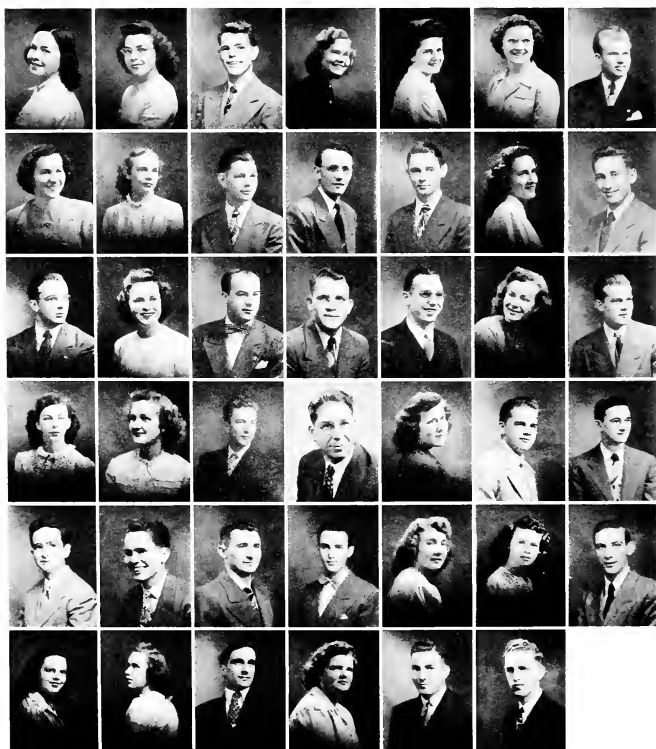

First Row: Sally Allen, Dorothe Anderson,
Lawrence Anderson, Joyce Austin,
Virginia Bartholomew, Irene Bishop, Joe Bomar

Second Row: Jean Carlisle, Martha Crocker, E. C. Curtis,
Carl Duck, Byron Epps, Jewell Epps,
Marvin Fitts

Third Row: Joe Franklin, Marjorie Gable, Harold Gower,
James Hackney, Paul Harwood,
Marie Honeycutt, Dolen Henry

Fourth Row: Martha Hurst, Christine Johnson,
Malcolm Jones, Young Lang, Georgia Laurance,
Joe Littlefield, Charles Marler

Fifth Row: Thomas Moncrief, Jerold Palmer,
Jummy Phillips, Herbert Robbins,
Joyce Roberts, Clara Shreeves, David Smith

Sixth Row: Catherine Thompson, Margaret Tuterow,
Howard Vickers, Mary E. Walton,
Melvin Williams, Keith Wilson

An organization which seeks, through its programs, speakers, and members, to build the spiritual lives of those dedicated to a Divine Calling, is the Life Service Band.

The purpose of this organization is to help Christian workers prepare themselves for a greater life of service for the Master.

THE J. R. G. SOCIETY

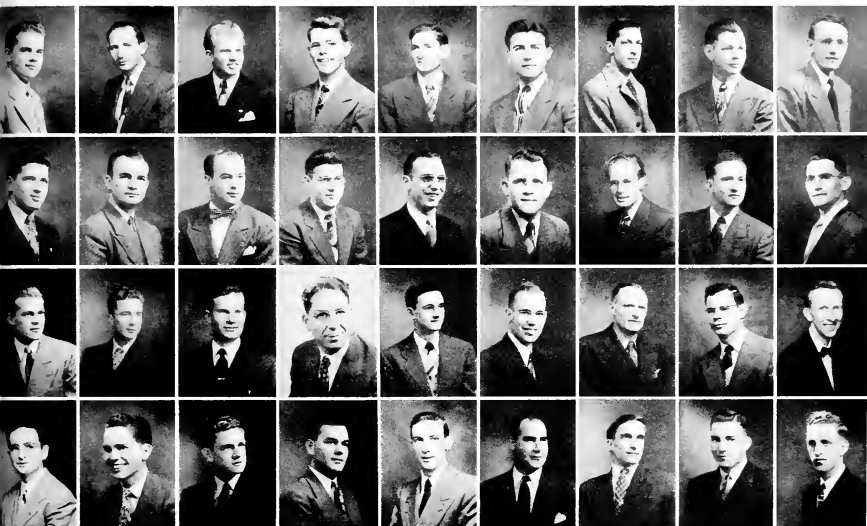

First Row: Joe Littlefield, Wallace Britton, Joe Bomar, Lawrence Anderson, Edward Alexander, George Clark, Gene Cotey, E. C. Curtis, Carl Duck

Second Row: Mark Fairless, J. L. Ford, Harold Gower, Robert Hamblin, Paul Harwood, James Haskey, Henry Hastings, Irvin Hays, E. D. Henskey

Third Row: Dolen Henry, Malcolm Jones, L. D. Kennedy, Young Lang, Charles Marler, Ralph McDonald, B. F. McDonald, Julius Mills, Gene Moffatt

Fourth Row: Thomas Moncrief, Jerold Palmer, Austin Partin, Claude Richardson, David Smith, H. M. Stokes, Howard Vickers, Melvin Williams, Keith Wilson

The J. R. Graves, Society of Religious Inquiry, was founded in 1877. Its motto "Search the Scriptures" defines its purpose and is of great importance to each member. The Society aids the ministerial students in becoming familiar with their future problems and work through study and practice.

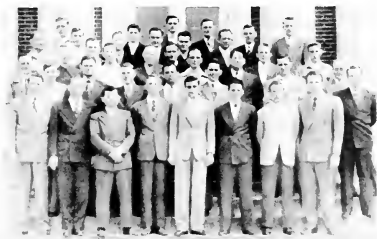

THE MRS. CLUB



Jean Brown, Jean Eaves, Otha Gillman, Peggy Jones, Mary L. Hydon, Martha Marler, Jeanne Moffat, Rachel Strawn, Lucille Turner

OFFICERS

LUCILLE TURNER	President
JEAN EAVES	Vice-President
MARTHA MARLER	Secretary-Treasurer Reporter

The Mrs. Club is for the lucky girls who have been able to "catch" the one they wanted. Its purpose is to promote a closer fellowship among the wives. In the monthly meetings problems and phases of religious work, entertainment, and qualifications which tend to make better helpmates are discussed.

THE NESTOR CLUB

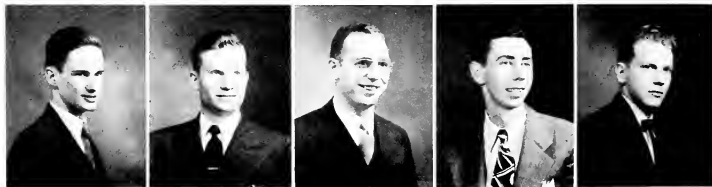

Max Stone, L. D. Kennedy, Paul Hardwood, Lile Woodson, James H. Strawn

OFFICERS

FRED SANDERS	President
BUDDY EVANS	Vice-President
BOB ELAM	Secretary-Treasurer
DR. PRINCE	Sponsor
MR. YOUNG	Assistant Sponsor

From the two upper classes twelve of the young men ranking highest in scholarship, other things being equal, are chosen each year to compose the Nestor Club, rated at Union's Phi Beta Kappa. The thirteenth member is Dr. Prince who, as faculty sponsor, has been an omen of good luck to this organization for several years. Mr. Young is assistant sponsor.

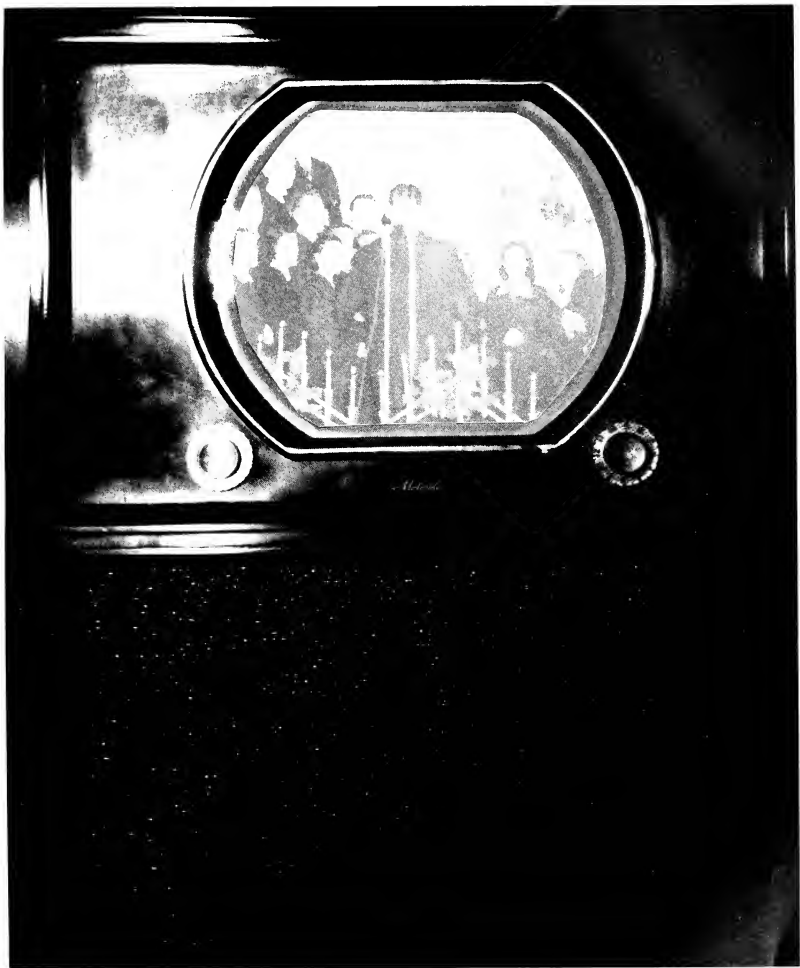

MUSIC and DRAMA



BOB LASSITER



UNION UNIVERSITY CHORUS
Under the direction of Clyde J. Garrett



BRASS QUARTET
David, Gene, Glenn, and Al

STUNT NIGHT



Carolyn Hinton

Marie Honeycutt



King Jamison

Virginia Maroney



Cast of "The Late Christopher Bean"



June Boren

Mary Jo Cannon

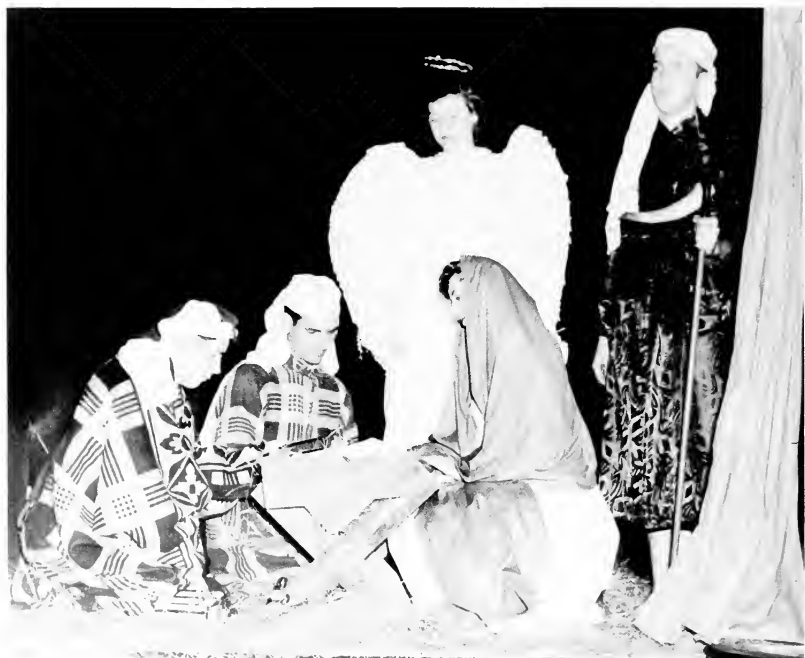

CHRISTMAS PAGEANT

David Reid Jane Cooper Paul Hardy
James Allen Virginia Berry

**JOINT
ENTERPRISE**



F E A T U R E S



MISS UNION

VIRGINIA LEGGETT



MR. UNION

BILL SCRUGGS



SENIOR PRINCESS
Ruth Dowland

JUNIOR PRINCESS
Barbara Sewell





SOPHOMORE PRINCESS

Patsy Lay

FRESHMAN PRINCESS

Barbara Bickers





S. A. E. QUEEN
Ruth Dowland



A. T. O. QUEEN
Patsy Lay



FOOTBALL QUEEN
Virginia Leggett



BASKETBALL QUEEN

Ruth Dowland



MOST POPULAR GIRL
Beverly Billingsly



MOST POPULAR BOY
Emmett (Buddy) Johnson



PRESIDENT OF THE STUDENT BODY
Harold Bryant



ATHLETICS



"U" CLUB

The purpose of the Union University "U" Club is to promote better understanding and cooperation among athletes of the college and to establish athletic activities or an ethical plan in keeping with high purposes of education.

Every man who has earned a letter in athletics is eligible for membership in the "U" Club.

OFFICERS

RAY HOUSE *President*
 JOHN SCOBLE *Vice-President*
 WORLIE BALLARD *Secretary-Treasurer*
 JACK BREWER *Sergeant-at-Arms*

MEMBERS

Herchel "Tad" Brewer, Milton Basden, Jodie Ellis, John Hopper, Homer Spain, John Scoble, Jack Brewer, Beauford Matlock, Clarence Knighton, Worlie Ballard, Fred Crosson, Jim Joyner, Bill Willis, James Coley, Charles Hudson, Ovan Hyde, Douglas McGill, David Goodman, Frank Hamby, Ray House, Shelby Brewer, Robert Hamlet, Everett LaFon, Clarence Randolph, Gill Gideon, Jack Brown, Wallace Wilson, David Hurt, Laverne Walburn, Glenn Hassell, Jack Yearout, Melvin Prett, David Dickerson.



CHEERLEADERS

C. M. Randolph "Red" Oakley
Marion Williams Ida Bennett Beverly Billingsly





SAM HYDE
Fullback



CLARENCE KNIGHTON
Halfback



JACK BROWN
Co-Captain
Quarterback

WILFORD SHORT
Halfback



LEO MARTINDALE
Halfback





JIMMY JOYNER
Halfback



JODY ELLIS
Quarterback



JOHN HOOPER
Halfback

WORLIE BALLARD
Fullback



JACK YEAROUT
Quarterback



JESSIE BYNUM
Fullback





BUFORD MATLOCK
Captain
End



ROBERT WILLIAMS
End



DOUGLAS STRICKLAND
End



MELVIN PRATT
End



RAY HOUSE
Center



DAVID DICKERSON
Center



JOY FLY
Center



HERB SANFORD
End



TAYLOR BEARE
Tackle



DOUGLAS JONES
Tackle



JIM FULLER
Tackle



BILLY MATTHEWS
Tackle



JAMES COLEY
Tackle



FRANK HAMBY
Tackle



BUCK SORRELL
Tackle



BILLY WILLIS
Guard



JACK BREWER
Guard



EVERETT LAFON
Guard



CLAYTON DOETY
Guard



JOHN SCOBLE
End



FRED CROSSON
Guard



RUDY DAVIS
Guard



GROUP ENDS

Douglas Strickland, Melvin Pratt, Buford Matlock, John Scoble, David Hurt, Herb Sanford, Robert Williams

KNIGHTON AND McLAURIN
Kicking





GROUP BACKS

Paul O'Mary, Clarence Knighton, John Hooper, Floyd Chumney, Tubby Walburn



GROUP KICKING

Left to Right: Leo Martindale, Jody Ellis, Glen Yancy, Jimmy Joyner



First Row: Buck Sorell, Jack Brown, Gil Gideon, Bill Willis, Paul O'Mary, Glen Yancy,
 Leo Martindale, Fred Crosson, Wilford Short, Jody Ellis, Everett LaFon, George Evans,
 Kenneth Martindale, Jack Yearout
Second Row: David Hurt, Jim Joyner, Clayton Dotey, Rudy Davis, Buford Matlock, John Scoble,
 Jessie Bynum, A. D. Jones, Joe Fly, Robert Williams, Everett McLaurin, Worlie Ballard,
 Melvin Pratt, Becky Knighton, Billy Matthews
Third Row: Coach Fred Delay, Robert Hamlett, Mgr., James Coley, John Hooper, Jack Brewer, Jim Fuller,
 David Dickerson, Frank Hamby, Ray House, Herb Sanford, Taylor Beard, Bill Fowler,
 Sam Hyde, Dug Strickland, Worney Hassell, Mgr., Turney Ford Asst. Coach,
 R. L. Land, Asst. Coach

UNION UNIVERSITY
 1948 FOOTBALL SCHEDULE

Sept. 18	Alabama Teachers	Troy
Sept. 25	Austin Peay	Jackson
Oct. 1	Bethel	Jackson
Oct. 7	M. T. S.	Jackson
Oct. 15	Western Ky.	Bowling Green
Oct. 22	Pending	Jackson
Oct. 29	Memphis State	Memphis
Nov. 5	Open	
Nov. 12	Cumberland	Lebanon
Nov. 19	T. P. I.	(Homecoming) Jackson
Nov. 26	Mississippi Southern	Hattiesburg





"THE BULLDOGS"

Front Row: Bobby Thompson, Jimmy Joyner, Milton Basden, Jack Brewer, Worlie Ballard, Murl Willoughby
 Second Row: John Hooper, David Goodman, Homer Spain, David Dickerson, Douglas McGill, Coach Turney Ford

UNION UNIVERSITY
 BASKETBALL SCHEDULE 1948-1949

December

10—Humboldt	Jackson Armory
11—Savannah	Savannah
14—Austin Peay	Jackson Armory
17—Memphis State	Jackson Armory
20—Florida State College	Lambuth Gym
30—Tampa University	Lambuth Gym

January

7—T. P. I.	Cookeville
8—Cumberland University	Lebanon
11—Alabama State	Jackson Armory
14—Cumberland University	Jackson Armory
15—Austin Peay	Clarksville
21—T. P. I.	Jackson Armory
22—Middle Tenn. State	Murfreesboro
25—Memphis State	Memphis
28—Middle Tenn. State	Jackson Armory

February

4—David Lipscomb College	Nashville
7—Martin College	Fulaski
8—U. T. Junior College	Jackson Armory
15—David Lipscomb College	Jackson Armory
19—U. T. Junior College	Martin
22—Alabama State	Florence
25—Martin College	Jackson Armory



HOMER SPAIN

MURL WILLOUGHBY



WORLEY BALLARD

JOHN HOOPER

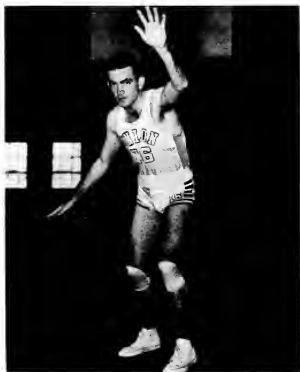

DOUGLAS MCGILL

JACK BREWER



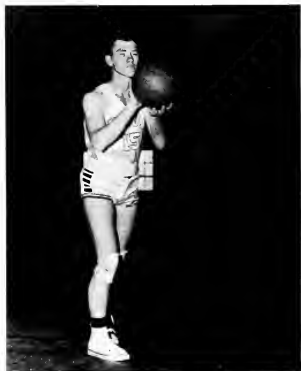

BOBBY THOMPSON

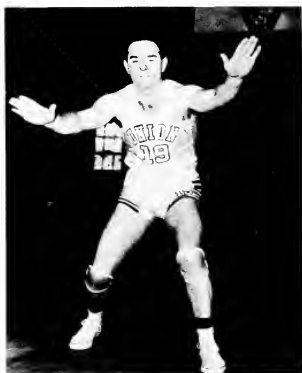

MILTON BASDAN

DAVID GOODMAN





Left to Right Milton Basden, Bobby Thompson, Homer Spain, David Dickerson, Jimmy Joyner

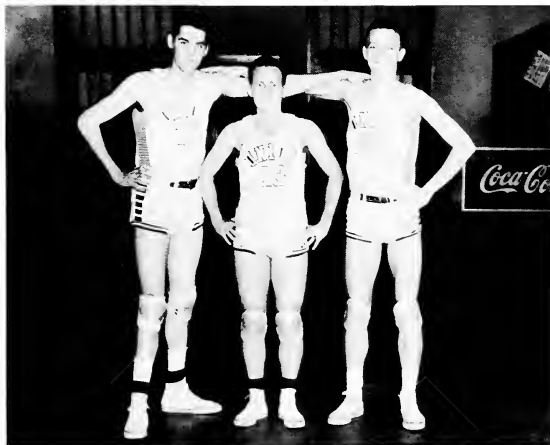

"TWO LONGS AND A SHORT"

Left to Right Homer Spain, Murl Willoughby, David Goodman

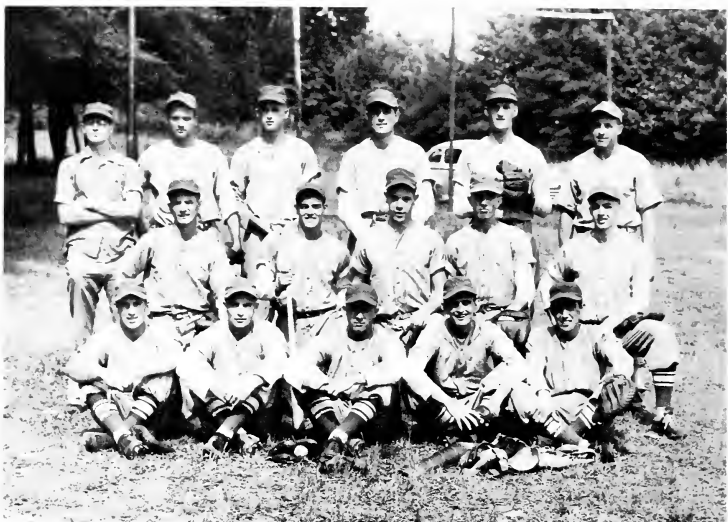

BASEBALL TEAM

Front Row: Jack Brown, Clarence Knighton, Gill Gideon, Wormy Hassell, Fred Baker
 Second Row: Jody Ellis, Charles Hudson, Jimmy Joyner
 Third Row: Joe Collins, Melvin Prall, John Hooper, Milton Basden, Wa-Wa Jones, Coach Turney Ford

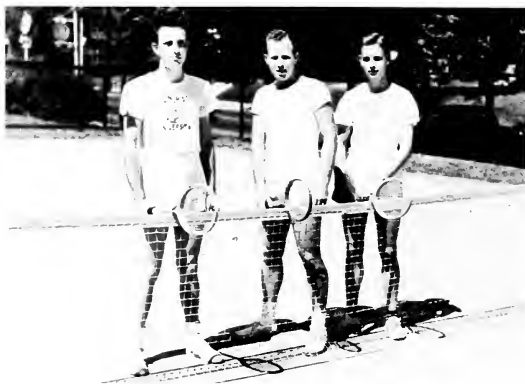

TENNIS TEAM

"The Three Racquets"
 James Crab, Murl Willoughby, Kellum Young

T H E S E A R E



O U R M E M O R I E S



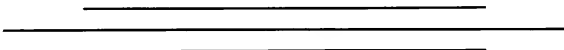

We, the editors of
LEST WE FORGET for 1949,
are grateful to these
our advertisers
for their support
in making this publication possible.

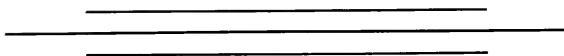

THE MOORE STUDIO

Pictorial Home of the Co-Ed

Maintaining a standard of prompt, courteous and efficient service—offering always the latest achievements in photographic art.



215 N. Liberty St.

Jackson, Tenn.

WILSON-GEYER CO.

Imperial Washable Wall Papers

HANNA PAINT PRODUCTS

MIRRORS, PICTURE FRAMING

307 E. Main

Phone 7-2619

MOVING, CRATING AND STORAGE

Telephone 7-1496

==== **RUSSELL TRANSFER CO.** ====

117 EAST COLLEGE STREET

J. M. LANKFORD

JACKSON, TENNESSEE





DR. W. FRED KENDALL
Pastor

WE INVITE YOU TO MAKE THIS
YOUR CHURCH HOME WHILE
IN JACKSON



T H E F I R S T B A P T I S T
C H U R C H



EAST LAFAYETTE STREET

"Only Four Blocks From Union's Campus"





COLONIAL IS GOOD BREAD

ROBIN'S CIGAR CO.

121 W. College St.

Jackson

DISTRIBUTORS

Cigars

Candies

Sundries

Highland & College

Lewis
&
CO.

Phone 7-7976

PAINT — WALL PAPER — VENETIAN BLINDS

COMPLETE SERVICE
ALL MAKES

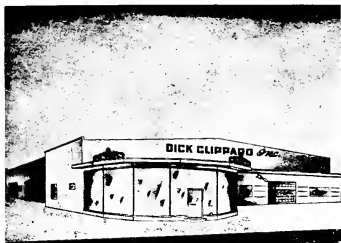

UPHOLSTERY, GLASS
BODY REPAIRS

THE NEW
SOUTHERN

Remember

THE READ HOUSE
Chattanooga, Tenn.

THE OWENSBORO
Owensboro, Ky.

Are Also

ALBERT NOE HOTELS

Greetings From

NEW ORLEANS BAPTIST THEOLOGICAL SEMINARY

OFFERING YOUR GRADUATES

STANDARD COURSES AND DEGREES.

1220 Washington Ave.
New Orleans 13, La.

Roland Q. Leavell
President

Vineyards

FLOWER AND
GIFT SHOP

320 E. Lafayette St.

Say it with Flowers

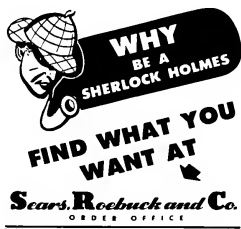

JACKSON, TENNESSEE

Phone 7-4493

McGEE ROSS
211 EAST HARDWARE 214 EAST
La Fayette St. COMPANY College St.
Phone 7-3308

Holland's

Jackson's Finest Store

CALVARY BAPTIST CHURCH

Lexington Avenue at Tomlin Street

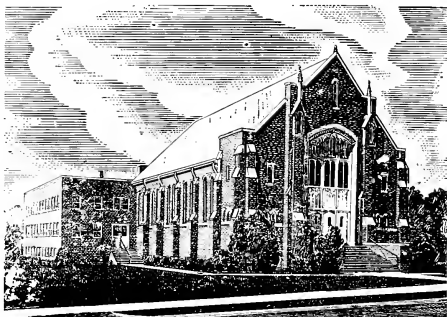

JACKSON'S MOST BEAUTIFUL CHURCH

Nearest to the Campus

Union Students always enjoy the friendliness and sincere will of our people. The Calvary congregation desires to offer a church home to each student who comes its way and to serve each individual need.

Devotedly

James Canaday

Beare Ice & Coal Co.

"Serving West Tennessee Since 1890"

ELITE CLEANERS

Five Points

BILLIE MAINORD

Phone 7-3546

Since 1912

HATS CLEANED AND BLOCKED

We Appreciate Your Business

Service That Satisfies

CONGER PARKER LUMBER AND SUPPLY CO.

Union Ave. and I.C.R.R.

Jackson, Tenn.

First In

SALES—SERVICE—PARTS

TRUCK CHEVROLET COMPANY

College & Church

Phone 7-7401



WELCOME STUDENTS!
TO THE
WEST JACKSON BAPTIST CHURCH
(CORNER OF CAMPBELL AND DEADERICK)

OUR CHURCH BUS MAKES TWO
TRIPS TO THE CAMPUS
EVERY SUNDAY MORNING AND SUNDAY EVENINGS
RIDE OUR BUS FREE

You are assured of educational and
spiritual development through op-
portunities for service

DR. R. E. GUY, Pastor



Phone 7-1588

FRAZIER-HALL

DRY & COLD STORAGE SERVICE

LAUNDRY AND CLEANERS

**COMPLETE LAUNDRY AND
DRY CLEANER SERVICE**

215 O'Connor Street
JACKSON, TENNESSEE

NEWMAN ALDRIDGE
JAY G. ALDRIDGE
Co-Owners

Kirby Jones

FURNITURE CO.

Compliments of

Rosenbloom's

COMPLIMENTS
OF
THE FIRST NATIONAL BANK
OF JACKSON

Charter Member Federal Reserve System
Member Federal Deposit Insurance Corporation Serving this section since 1873

LAYCOOK PRINTING CO.

Best Equipped Small Printing Plant in the South

JACKSON, TENNESSEE



Phone 7-2852

427 N. Royal

Jackson

COMPLIMENTS
OF
FRANKLAND'S

ROYAL STREET BAPTIST CHURCH

A Small Church With A Big Heart

We Welcome You

JESSIE NEWTON, Pastor

S. Royal At Shelby

STAR LAUNDRY AND JACKSON CLEANERS



Sanitone Cleaners



The Finest Laundering Service



Phone 3367

diffee drugs

JITNEY-JUNGLE *"Self-Service Food Stores"*

HOMER W. WEBB

225 W. LAFAYETTE

AGAIN WE
SAY
CONGRATULATIONS
SENIORS!



LEXINGTON
INN

A COMPLETE PRINTING
AND DIRECT MAIL
ADVERTISING
SERVICE



**McCowat-Mercer
Press**

Office Forms

Menus

Annuals

Catalogs

Programs



PEPSI-COLA
1892 & 1901



THE SOUTHERN BAPTIST THEOLOGICAL SEMINARY

ELLIS ADAMS FULLER, D.D., President

"An Internationally Famous Institution"

- A FACULTY OF WORLD FAMOUS TEACHERS, PREACHERS, AUTHORS
- ELEVEN GREAT DEPARTMENTS OF INSTRUCTION
- A MODERN \$3,000,000 EDUCATIONAL PLANT
- AN ATMOSPHERE OF SCHOLARSHIP & EVANGELISM

Write to the President for Catalog & Further Information

"THE BEECHES"

LOUISVILLE, KENTUCKY

FIVE POINTS LUMBER COMPANY

Incorporated

LUMBER • BUILDING MATERIALS • PAINT • WALLPAPER

Complete Stock

SHERWIN-WILLIAMS PAINTS AND WALLPAPER

Telephone

Lumber 7-6766

Jackson, Tennessee

Paints 7-5391

COMPLIMENTS OF

**SOUTHERN
LAUNDRY CLEANERS**

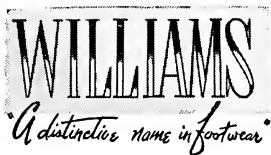

DIAMONDS — WATCHES
Silver — Crystal — China
QUALITY GIFT JEWELRY

L. P. JACKSON



104 E. LaFayette St.

Jackson, Tennessee

Welcome to

NORTH JACKSON BAPTIST CHURCH

N. G. CARVER

MRS. VELMA RICHARDSON

Music Director

Church Secretary

FAIRMONT AT MARTIN

You Are Urged to Attend All Services

WALF HAMILTON, Pastor

WEST TENNESSEE GAS COMPANY

JACKSON, TENNESSEE

Telephone 110

Elks Building

JACKSON MOTORS INC.

Oldsmobile and Cadillac

Sales and Service

HANNA PAINT PRODUCTS

Phone 7-2618—2619

THE CHEF

Where Students Meet

SHORT ORDERS • PLATE LUNCHES • SOFT DRINKS

212 S. Royal

Phone 4620

4621

Congratulations Seniors

PEREL AND LOWENSTEIN

Diamond Store of the South

211-215 E. Main

Jackson, Tenn.

FROSTY COLD

Perfect AT 33°



A BITE TO EAT!



COMPLIMENTS
OF

J. C. EDENTON CO.

Wholesale Grocers



PROPERTY OF
PUBLIC RELATIONS OFFICE
UNION UNIVERSITY
JACKSON, TENNESSEE

Heritage Collection
Summer Library
1050 Union Pk.
Jackson, Miss 39206



