

LEST WE FORGET

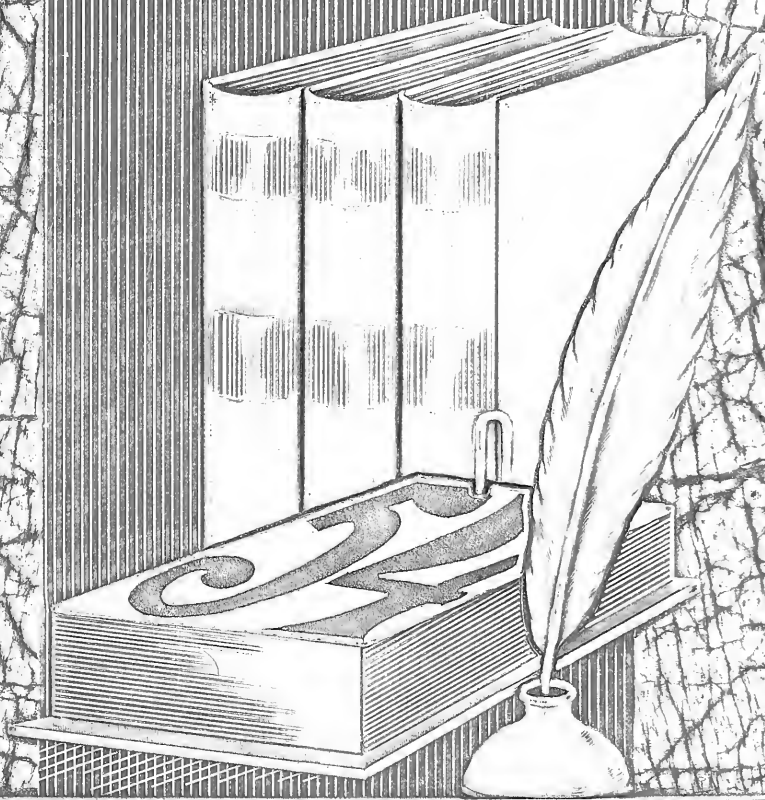

Digitized by the Internet Archive  
in 2010 with funding from  
Lyrasis Members and Sloan Foundation

<http://www.archive.org/details/lestweforget195400unio>

LIBRARY  
UNION UNIVERSITY  
GAINESVILLE, FLORIDA





Presenting

"SOME BOOKS ARE TO BE TASTED,  
OTHERS TO BE SWALLOWED AND  
SOME FEW TO BE CHEWED AND  
DIGESTED."

BACON



*Lest We Forget*

# *The Annual Staff of 1954*

Editor.....	Jim Shearin
Business Manager.....	Thelma Crews
Assistant Editors.....	Mary Walker Shoaf Foy Lisenby
Consulting Editor.....	Carey Duncan
Art.....	Foy Lisenby
Copy Editors.....	Mary Evelyn Claybrook Yvonne Dugard Mildred Laster
Honors.....	Flodell Appleton
Organizations.....	John Roberts Bob Sims Peggy Jones Rosanne Wilson David Luckey
Sports.....	Leonard Brown Robin Coffman Richard Ross
Photography.....	Janette Hill Flodell Appleton Gene Adkins
Typists.....	Lala Gee Wanda Warren



We the Staff of "LEST WE FORGET"  
have attempted to bring you an annual  
which you may be proud of, something  
which you may remember in future  
years. We present the 1954 edition of  
LEST WE FORGET.

THE STAFF

# *Dedication . . .*

Because of your genuine scholarship and your ability to stimulate students; because of your interest in school affairs and your understanding of student problems; because of your ready smile and friendly "hello"—

We the seniors of 1954 dedicate this annual to you, Dr. Kelly Thurman.



*Dr. Kelly Thurman*

Let me express appreciation to the Senior Class, the Annual Staff, and your sponsor for the contribution which you make to your college through the publication, "Lest We Forget". Your yearbook is one of the most effective means of keeping alive the traditions that are characteristic of your college. Through its pages you portray to the reader the facts that Union University is built upon the two-fold tradition of the Liberal Arts, undergirded with the Christian motivation; that social life at Union is replete with wholesome activities, attractive and refining; that the program of allied and extra-curricular activities is educational in its nature supplementing the basic academic program toward the development of the total personality.

In addition, each issue of the yearbook depicts the trend of particular interests of a particular era. In this you make your annual a connecting link of class with class, year with year, generation with generation. Strangely enough, as the years go by, you will read and re-read with growing interest the pages of "Lest We Forget", and with each reading you will experience a deepening affection for your Alma Mater, and a more profound appreciation for its contribution to your life through friendships formed, learning acquired, and ideals established.

My hearty affection and good wishes to each of you.

Sincerely yours,  
Warren F. Jones  
President



*Dr. Warren F. Jones*

President





**DR. H. H. BOSTON**

Vice-President Capital Enlargement  
Diploma, Southwestern Baptist School of Music  
Th.M., Southwestern Baptist Theological  
Seminary, 1924  
D.D., Union University  
Diploma, Hall-Moody Institute



**DR. R. C. BRIGGS**

Dean of Union University

A.B., Southwestern State Teachers College  
Th.M., Southern Baptist Theological Seminary  
Th.D., Southern Baptist Theological Seminary



**FRANK M. BLYTHE**

Business Manager  
B.S., University of Oklahoma



**TROY G. YOUNG**

Alumni Secretary and Director of  
Public Relations

A.B., Union University  
M.A., George Peabody College  
Additional graduate work, Harvard University



**GLADYS IVY STONE**

Registrar  
B.S., Union University



**AUBREY JONES**  
Business Office



**MARJORIE VERTREES**  
Business Office



**MISS VIRGINIA ATKINS**  
Secretary to President



**MRS. D. S. HALL**  
Switchboard Operator



**MRS. CICERO McCLURE**  
Secretary to Dean

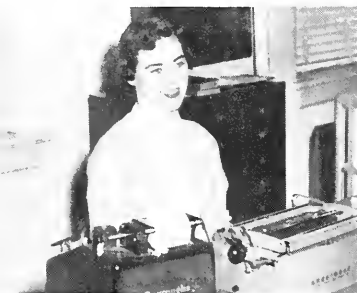

**MRS. LUCY JAMES**  
Bookkeeper



**MRS. VIRGINIA BARHAM**  
Secretary to Registrar



**MISS LUCILLE ROGERS**  
Public Relations Office



**MRS. ETHEL LUCKEY**  
Hostess, Student Union Building





**DIXIE M. JONES**  
 Prof. of Education and Psychology  
 and Director of Guidance  
 A.B., Blue Mountain College  
 M.A., George Peabody College  
 Ph.D., George Peabody College

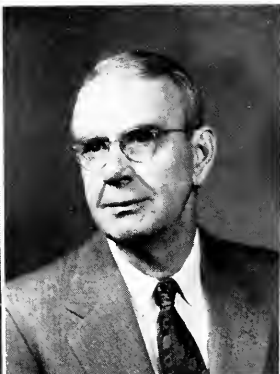

**FRANK L. WELLS**  
 Head of Department of Education  
 and Psychology  
 M.A., Columbia University  
 Ph.D., University of Iowa  
 A.B., University of North Carolina



**MATTIE SANDERS**  
 Dean of Women  
 Associate Professor of Education and  
 Psychology  
 B.S., Central Missouri State College  
 M.A., Columbia University  
 One year additional graduate work, Co-  
 lumbia University and University of  
 Southern California



**JOHN HUGHES**  
 Acting Head Dept. of Music  
 A.B., Southwestern  
 M.S., Julliard  
 Ch.M., American Guild of Organists  
 Organ Pupil of W. Townsend,  
 Plymouth, England  
 Organ Pupil of Mœrceldupre,  
 Paris, France  
 Organ Pupil of Ernest White,  
 New York  
 Additional graduate work in Harmony  
 under Oliver Messiaen, Paris Conserva-  
 tory, Paris, France

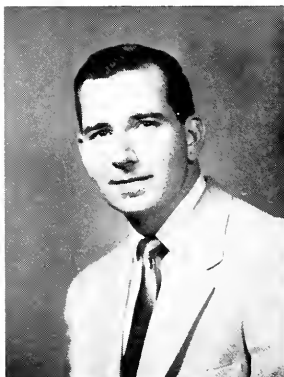

**FRANCIS BRIDGES**  
 Acting Head of Department of  
 Business Administration and  
 Economics  
 B.S., U. S. Merchant Marine Academy,  
 Great Neck, N. Y.  
 B.S., Georgia Institute of Technology  
 M.S., Georgia Institute of Technology



**M. R. CARRINGTON**  
 Instructor in Secretarial Science  
 B.S., University of Tennessee  
 M.S., University of Tennessee



**HARRIET HELEN BLYTHE**  
 Assistant Professor of English  
 M.A., George Peabody College  
 A.B., University of Oklahoma



**KELLY THURMAN**  
 Head of Department of English  
 A.B., Western Kentucky State College  
 M.A., University of Kentucky  
 Ph.D., University of Iowa



**ELIZABETH B. LOYD**  
 Instructor in Speech  
 A.B., Union University  
 Graduate Diploma, Ruth Bale,  
 Whitworth College  
 Additional graduate work, Univ. of Tenn.  
 Additional study, Curry College, Boston;  
 Alviene Univ. of the Theater, New York;  
 American Academy of Dramatic Art;  
 Columbia University



**GRACE WILLIAMS**  
 Assistant Professor in Physical  
 Education  
 B.S., Alabama College  
 M.A., George Peabody College



**DEE E. RICE**  
 Instructor in Latin  
 A.B., Ouachita College  
 B.S., Union University



**WARREN ADAMS**  
 Acting Head of Department of  
 Romance Languages  
 A.B., Baylor University  
 M.A., Baylor University  
 Additional graduate work, Univ. of Texas  
 and National Univ. of Mexico



**ROSA DYER RUTLEDGE**  
 Assistant Professor of History  
 M.A., George Peabody College  
 B.S., Union University  
 Additional graduate work, University of Wisconsin



**RICHARD HIRAM WARD**  
 Head of Department of Social Sciences  
 A.B., Carson-Newman College  
 M.A., George Peabody College  
 Three additional years work at New Orleans Baptist Theological Seminary and George Peabody College



**WOODROW DAVIS**  
 Professor of Social Science  
 A.B., Union University  
 M.A., George Peabody College  
 All residence work completed for Ph.D., University of Missouri



**WILLIE MARGARET JOHNSON**  
 Head of Department of Home Economics  
 B.S., Union University  
 M.S., Iowa State College  
 Additional graduate work, University of Chicago



**WALTER KRUSCHWITZ**  
 Acting Head of Department of Physics and Assistant Professor of Mathematics  
 A.B., Taylor University, Upland, Indiana  
 M.A., Vanderbilt University  
 Additional graduate work, Vanderbilt University



**RALPH DONNELL**  
 Head of Department of Mathematics  
 A.B., Cumberland University  
 LL.B., Cumberland University  
 M.A., Vanderbilt University  
 Two years additional graduate work, University of Tennessee



**ALLEN F. ARCHER**  
 Head of Department of Biology  
 A.B., Harvard University  
 M.A., University of Michigan  
 Ph.D., University of Michigan



**WILLARD HENNING**  
 Associate Professor of Biology  
 A.B., Miami University  
 M.A., University of Missouri  
 Ph.D., Ohio State University



**CHARLES M. DORN**  
 Assistant Professor of Arts  
 A.B., Peabody College  
 M.A., Peabody College  
 Additional graduate work, University of Minnesota



**THOMAS O. HALL**  
 Associate Professor of Religion  
 and Philosophy  
 A.B., Hampden-Sidney College  
 B.D., Southwestern Baptist Theological  
 Seminary  
 Th.M., Southwestern Baptist Theological  
 Seminary  
 All residence work completed for  
 Th.D.



**RICHARD W. WEHR**  
 Head of Department of Physical  
 Education and Director of Athletics  
 A.B., Denison University  
 M.Ed., University of Pittsburgh  
 Additional graduate work, University of  
 Pittsburgh and George Peabody College  
 for Teachers



**HILDRED B. JONES**  
 Head of Department of Chemistry  
 A.B., Blue Ridge College  
 M.A., West Virginia University  
 Ph.D., University of Pittsburgh



*Leon Morris*

President of the Student Body



## *The Student Council*

### OFFICERS

LEON MORRIS, President

TOMMY SMOTHERS, Vice-President

JANE ALBRITTON, Secretary

### MEMBERS

Charles Gaba, Senior Representative

Elaine Elkins, Junior Representative

Jack Criswell, Sophomore Representative

Bill Pitt, Freshman Representative

Peggy Walker, Publications Representative

George Horton, Religious Activities Representative

Christine Sisson, Panhellenic Representative

Mildred Laster, Panhellenic Representative



Barton Hall

Summar Library



Student Union Building

Lovlace Hall







Science  
Building



Adams  
Hall



Crook  
Hall



*King Winter At Union*





Arch of Triumph

# Senior Class Officers



President

**JAMES DISMUKE,**  
A.B.

Football, U Club, Rice Latin Club,  
President Junior Class, Sigma Alpha  
Epsilon, Student Council.



Secretary

**EVELYN HOLLEY,**  
A.B.



Vice-President

**ROBERT BROWN,**  
A.B.

Who's Who in American Colleges and  
Universities.



**Flodell Appleton,**  
B.S.  
Chi Omega  
Prince-Davis Science Club



**Sue Belew Crocker,**  
A.B.  
Chi Omega  
Rice Latin Club  
Hypatia  
Rutledge History Club



**Jane Albritton,**  
A.B.  
Chi Omega  
YWA  
BSU Council  
Student Council  
Allegro Club  
Who's Who in American  
Colleges and Universities



**Leonard Brown,**  
B.S.  
Mallory Math Club  
Nestor Club  
U Club  
Tennis Team



**Bill Conway,**  
B.S.  
Football  
BSU  
JRG  
Alpha Tau Omega



**James Brown,**  
A.B.



Paula Crosson,  
A.B.

Chi Omega  
YWA  
Basketball  
Royalty '51-'52  
Who's Who in American  
Colleges and Universities



Ewell F. McKennie,  
A.B.

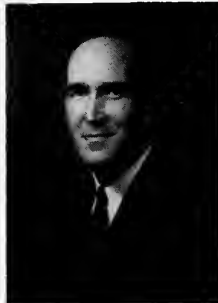

C. P. Currier,  
A.B.

Rutledge History Club  
Phi Alpha Theta  
JRG



Carey Duncan,  
A.B.

Alpha Tau Omega  
Alpha Psi Omega  
Who's Who in American  
Colleges and Universities



Max French,  
A.B.

JRG  
Rutledge History Club



Roy Elliot

Phi Alpha Theta  
Rutledge History Club  
Who's Who in American  
Colleges and Universities



**John Gilbert,  
A.B.**

JRG  
Hypatia  
Nestor Club  
Baseball Team



**George Horton,  
A.B.**

BSU President  
JRG  
Rutledge History Club  
Phi Alpha Theta  
Nestor Club  
Senior Most Likely to Succeed  
Who's Who in American  
Colleges and Universities



**William Hargrove,  
B.S.**

Alpha Tau Omega  
Mellory Math Club  
Alpha Psi Omega  
Footlights Club



**Betty Juna Harper,  
A.B.**

Band  
Piano Ensemble  
Life Service Band  
YWA  
Camera Club



**Bill Hinton,  
A.B.**  
Allegro Club



**Tom Halton**  
Sigma Alpha Epsilon  
Footlights Club



**Billy Cole,**  
A.B.  
Nestor Club  
Band  
Phi Alpha Theta



**Bill Mayo,**  
B.S.  
Basketball  
Sigma Alpha Epsilon



**Richard Penuel,**  
B.S.  
Nestor Club  
Sigma Alpha Epsilon



**Mildred Laster,**  
B.S.  
Chorus  
Mallory Math Club  
Zeta Tau Alpha  
Who's Who in American  
Colleges and Universities  
Prince-Davis Science Club



**JoAnn McAdams,**  
A.B.  
Footlights  
Alpha Psi Omega



**Jo Ann Maze,**  
A.B.  
BSU  
YWA  
Minerva Club  
Strawberry Queen  
Sophomore Class Princess





**Ruth Skelton,  
A.B.**

YWA  
Life Service Band  
BSU  
Hypatia  
Chorus



**William McKissack,  
B.S.**

Sigma Alpha Epsilon  
Mellory Math Club  
Prince-Davis Science Club



**Ellen Thompson,  
B.S.**

Life Service Band  
YWA



**John Wilkinson**



**Charles Gaba,  
A.B.**

BSU  
Student Council  
Alpha Tau Omega  
JRG  
Track Team  
Tennis Team



**Jim Witherington,  
B.S.**

*Seniors Not Pictured*

LAMAR BOOTHE

WALTER COLEMAN

HUGH HARVEY

FRED M. JONES

TROY LEWIS

LOGAN LEWIS

LEE THORTON



*This Side of Paradise*

# *Junior Class Officers*



President  
**FRED KENDALL**



Vice-President  
**SADIE JOHNSON**



Secretary  
**JOYCE SHELTON**



HAROLD ALEXANDER



MARY LOU BAKER



EMETT BARNES



RUTH BROGDEN



ELIZABETH BROOKSHIRE



JOHN BRUCE



DOT CASH



ALICE CLEMENT



DON COLEMAN



BETTY COOPER



BLANTON CRASS



JACK CRISWELL



KENNETH CROCKER



CHARLES EDMONDS



ELAINE ELKINS



PEGGY GARRETT



CARL HART



JIM HAYES

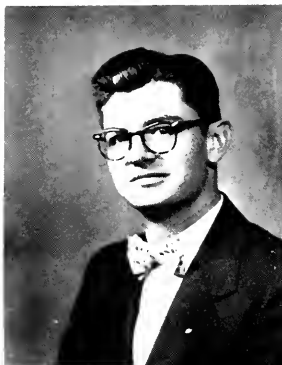

HARRELL HERRIMAN



CAROLYN HILL



BARBARA KING



JUANITA KING



DEL LANIER



DAVID LAWLER



BERNICE LONG



RITA LOVELACE



DAVID LUCKEY



JACK NICHOLAS



LOUIS PARRISH



CHARLOTTE PEDDY



ALVIN POWERS



MAX PRIVITT



JAMES SAWYER



BILL SERATT



VIRGINIA SEWELL



CHRISTINE SISSON





HUDSON McCORKLE



HESTER McGILL



BETTY McINTOSH



DONALD MONTGOMERY



MARY MONTGOMERY



BOBBY JOE MORRIS



LEON MORRIS



EMILY WEILAND



ROE NEAL



MARY WALKER SHOAF



BOBBIE JEAN STRAYHORN



JOHN STOVALL



LANELL TAYLOR



JACK TUCKER



CLOVIS VEST



BILLY WALKER



PEGGY WALKER

### *Juniors Not Pictured*

- EVERETT CAPPS
- DONALD DEATON
- CHARLES DOLLAR
- BILLIE GRANTHAM
- CHARLES HARRIS
- BARBARA HARWELL
- KENNETH HAWKINS
- FOY LISEBY
- BILL McAFEE
- BENNIE MORRISON
- TOM NAEF
- THOMAS PATE
- JOHN L. ROBERTS
- RICHARD ROSS
- BILLY B. SMITH
- TOMMY SMOTHERS
- BETTY TURNER
- ZANE WELLS
- ROSANNE WILSON



Metamorphosis

# *Sophomore Class Officers*



President  
**BILLY HAMMONDS**



Vice-President  
**MARIE ARMSTRONG**



Secretary  
**DOROTHY DURHAM**



ORMOND BARNES



CHICK BOGGAN



LUCY NELL BUTLER



JOE FRANK BARNETT

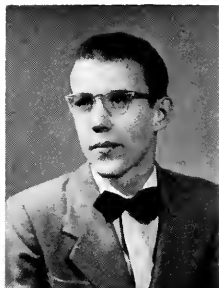

BOBBY BRIGGS



BETTY CASTLEMAN



JOE COLE



EVELYN DONNELL



TED DUFFEY



ROBERT DuVALL



MARTHA EDWARDS



BETH EOFF



LALAH ANN GEE



BOBBY GOODMAN



DORIS SUE HARDEE



ANETT HALL



JOYCE HENRY



KEITH HILL



DORIS ANN HOLLOWAY



CAROLYN JACKSON



FRANCIS JONES



PEGGY ANN JONES



CARLIE ANN KING



JOY LANE



RUBY LAWLER



GENE MCKAY



DICK McCUTCHEN



NANCY MORGAN



BOBBY PARISH



MURRAY PEARSON



JOHNNY ROBERTS



ELIZABETH RIDDLE



JIMMY ROOKS



ROGER SHARROK



FORREST SHEARON



JAMES M. SHEARIN





BOBBY SIMS



LAVERNE SLOVER



DON SMITH



MARION SMITH



DOVEY STAFFORD



BILLIE JEAN THOMAS



RUSSELL TUCK



EDDIE TRUETT



ROBERT WAKEFIELD



BILL WEBB



BETTY RUTH WILSON



RONNIE WYLIE



FONDA MORRIS

## *Sophomores Not Pictured*

GENE ATKINS

JOE BEARD

SPENCER BROWN

MARTHA CARRINGTON

CHARLOTTE COOK

THELMA CREWS

GEORGE CROCKER

VERNON FORSYTHE

CLAUDE FOX

SARA GIDEON

HENRY GREENE

D.S. HALL

PEGGY FRANCES JONES

LEONARD LOYD

BETTY MOORE

BOBBY MOORE

PERRY PARKER

MARY RUTH PEARSON

BRADLEY PINSON

BEVERLEY PICKLER

JERRY SISK

SUE TAYLOR

BILL TREDWELL



"The Green Years"

# *Freshman Class Officers*



President  
**BILL NOBLETT**



Vice-President  
**BILL TRAUGHER**

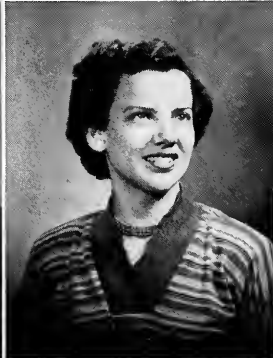

Secretary  
**MANA DUCKWORTH**



DOROTHY COX



JIM YATES



YVONNE APPLETON



CORNELL ARGO

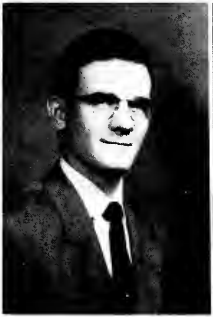

DAN BARGER



BILL BATEMAN



HAYS BEARD



BILLY VICKERS



MARY JO BLALOCK



HAZEL BONDURANT



JEROME BROWN

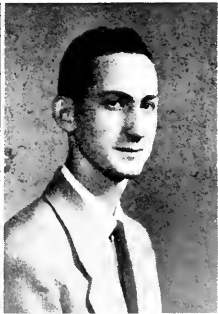

BILLY BUTLER



JEAN CHEEK



MARY EVELYN CLAYBROOK



MYRNA COLE



MAURICE COLEMAN



REECE CORDER



BUDDY CORDLE



MARY COX

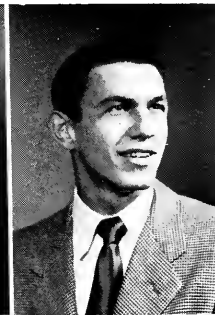

DON COWAN



PEGGY CROUCH



MARY DALLINGER

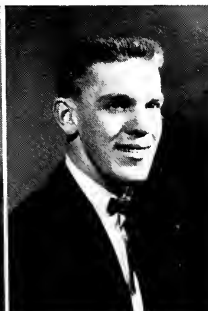

JUNIOR DAUGHERTY



BILL DuBERRY



JACK DENNISON



WILLIE DIAZ



LAWSON WILLIAMSON



BILL DUNNING



YVONNE DUGARD



BETTY DYER

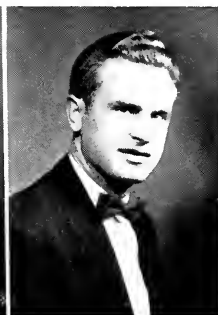

MAX EVANS



DON FARMER



SUE GLIDEWELL



MARY ANN KING



JANETTE HILL



JERRY HORNER



ANN HURT

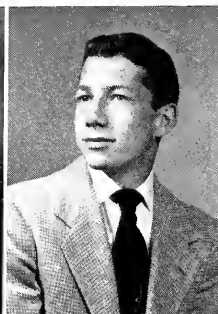

BILL JARRETT



PAT JOHNSON

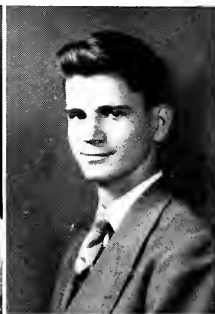

LARRY KEY



NORA JANE KELLY



NANCY KIRBY



SARA KYLE



JUDSON LAMBERT



SHIRLEY LINDER

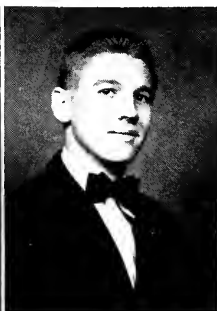

SONNY JOHNSEY

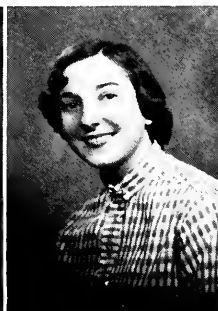

BETTY MANNER



TERRY MILLER





MARY EVELYN MOORE



MARGARET McDONALD



JIMMY MCKISSACK



SISSY McNAMARA



JAMES NOWELL



JANE NORVILLE



SHERRY ONLY



EDSEL PATE



HELEN RUTH PEEK



VIRGINIA PINKLEY



BILL PITT



JOHNNY ROSE



ILA SHAW



BILLY SHOLAR



BARBARA SILER



DOT SIMPSON



JILL SKINNER



ROSE MARIE SLOVER



BETTY SMITH



JANICE SMITH



SHIRLEY SMITH



BOBBIE LOU SMITH



ADDIE SUE SPARKS



JOYCE STALLINGS

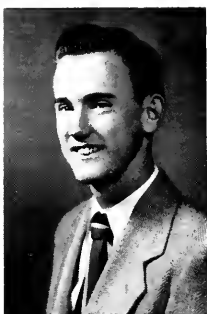

TOMMY STUTTS



JOE SWAIN



SANDRA TAYLOR



GAIL TERRY



SUE THOMAS



BETH WARD



BOBBY TODD



McNEVE VICTORY



WANDA WARREN



RITA TILLMAN



SYLVIA WILSON



HAROLD WILSON



BETTY WILLIAMS



LUBERTA WIMBERLY



MARY LOUISE EAVES



DORIS RUMMAGE



GENE HARDY

# *Freshmen Not Pictured*

OREN ADAMS

WARREN BANKS

JERRY BLACKWELL

ARNOLD BLEWER

HAZEL BONDURANT

JOHN CARMAN

BOBBY CROWELL

WILLIAM DAVIE

BILLY JOE DUCKWORTH

SYLVIA FULMER

KENT GARDNER

JAMES GASS

JAMES HATHCOCK

JIM HOWCROFT

CARL JONES

RAY JERNIGAN

SAMMY LOWRY

FRANCES LYONS

JOHN McNATT

SID MOORE

JERE NICHOLS

WALTER OGELSBY

GORDON ORRELL

MARY ANNE SHEARIN

RAY SIMPSON

JULIAN SUTTON

LOUIS TWYMAN

BILL VANDENBOSH

JOHN WILLIAMSON

SYLVIA WILSON



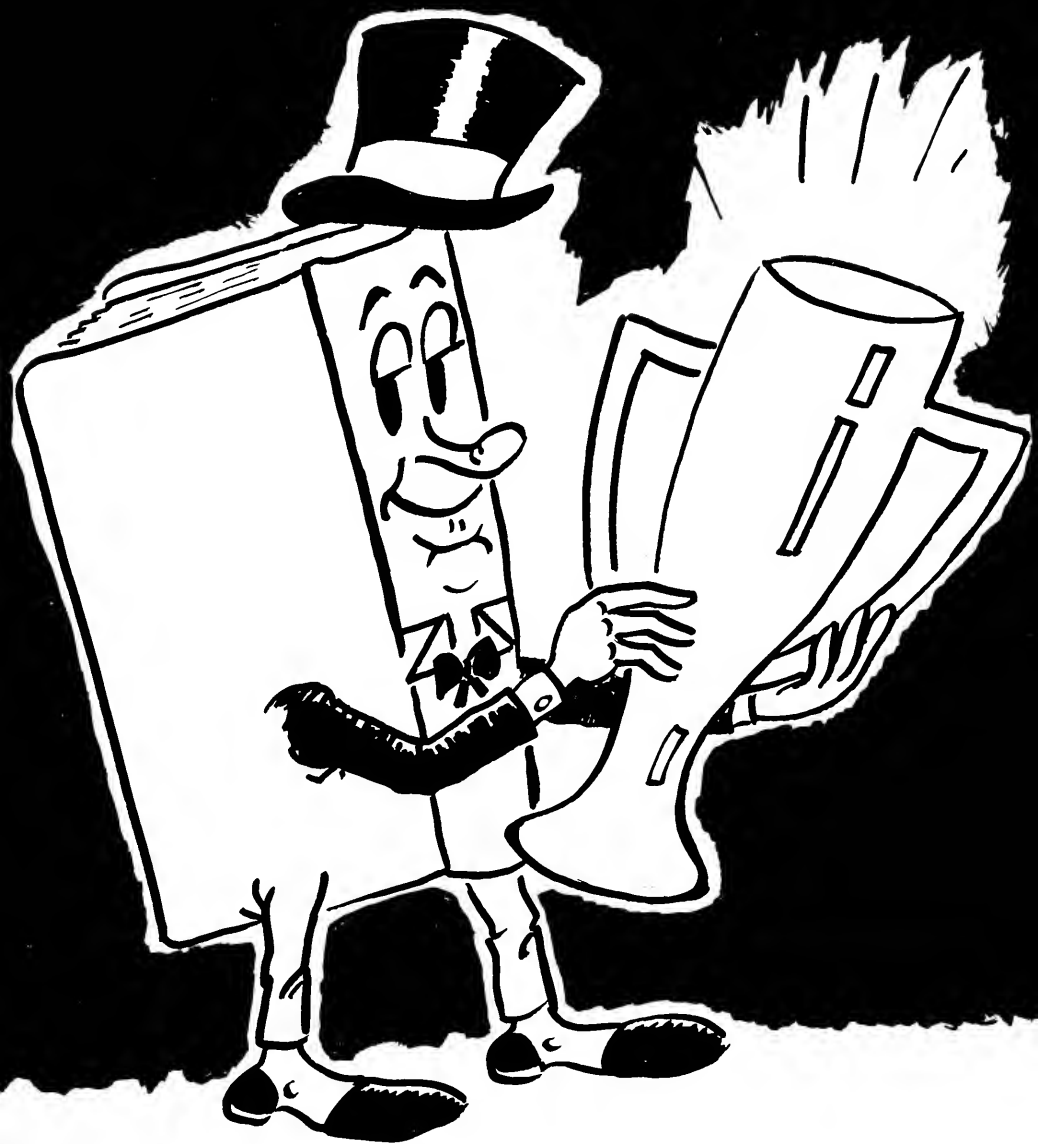

Honors

*Who's Who  
Among Students  
In American  
Universities  
and Colleges*

"Who's Who in American Colleges and Universities" is a national publication in which the biographies of outstanding college students appear. Persons named for this honor are selected on the basis of character, leadership, and scholarship, as well as participation in extra-curricular activities.

Public recognition of the worthy achievements of seven of the students of Union University has been made by their selection for this honor. Their pictures and thumb-nail sketches are given on the following four pages.

We are proud of every one of them and believe they will bear their honors humbly and effectively in the years to come.





### *Jane Albritton*

Jane Albritton from McMinnville, Tennessee has been one of the Campus leaders in her stay at Union, she not only is an excellent musician but has also served on the Student Council, the BSU Council, and the Allegro Club.

### *Robert Brown*

Robert Brown of Memphis, Tennessee has moved many of us with his talks in chapel. Besides being serious, he has a humorous side. Bob served the Senior Class as Vice-President.



## *Paula Clayton Crosson*

Paula Crosson of Jackson, Tennessee has a personality which causes you to like her immediately. She has been President of Chi Omega, a member of YWA, and she was elected one of the Basketball Royalty.



## *Carey Duncan*

Carey Duncan from Jackson, Tennessee has made his mark in the field of Dramatics at Union, he has played the leading role in a number of plays, also he is President of Alpha Psi Omega, an honorary dramatic fraternity. Besides this, Carey has held office in Alpha Tau Omega.



## *Roy Elliot*

Roy Elliot from Blandville, Kentucky has served as manager of the bookstore and still he has found time to be active in campus activities. Roy holds membership in The Rutledge History Club and Phi Alpha Theta Honorary History Fraternity.

## *George Horton*

George Horton from Martin, Tennessee is well-known by everyone. George is President of the Baptist Student Union, President of the Nestor Club, and holds membership in the J. R. Graves Society, Rutledge History Club and Phi Alpha Theta Honorary History Fraternity.





## *Mildred Laster*

Mildred Laster from Medina, Tennessee is one of the busy secretaries in the Registrar's Office. A ZTA, Mildred is secretary of the Math Club.



*Mr. Union*

*Leon Morris*



*Miss Union*

*Jo Ann Maze*

*Escorts To Mr. and Miss Union*



*Bill Noblett*

*Carolyn Jackson*





*Best All Around Boy*

*Bobby Joe Morris*





*Best All Around Girl*

*Carolyn Jackson*



*Most Popular Boy*

*Kenneth Hawkins*



*Most Popular Girl*

*Elaine Elkins*



*AJO Sweetheart*

*Peggy Jones*



*SAE Queen*

*Barbara King*



*Basketball Queen*

*Janette Hill*



*Freshman Maid*

McNEVA VICTORY



*Sophomore Maid*

PEGGY JONES

*Junior Maid*

ROSANNE WILSON



*Senior Maid*

JOANN McADAMS





*Most Handsome Boy*

*Jim Byassee*





*Senior Most Likely to Succeed*

*George Horton*



*Strawberry Queen*

*Lucy Nell Butler*



*First Maid*

YVONNE DUGARD

*Second Maid*

MARY EVELYN CLAYBROOK





*Court of The Strawberry Queen*

*Presenting  
Your Selection  
of Union's Ten Most Beautiful  
Girls*

They Are In No Particular Order



*Sara Cox*

*Emily Weiland*



*Mary Evelyn Claybrook*



*Yvonne Dugard*



*McNeva Victory*

*Janette Hill*





*Carolyn Jackson*



*Rosanne Wilson*



*Mary Montgomery*

*Lucy Nell Butler*



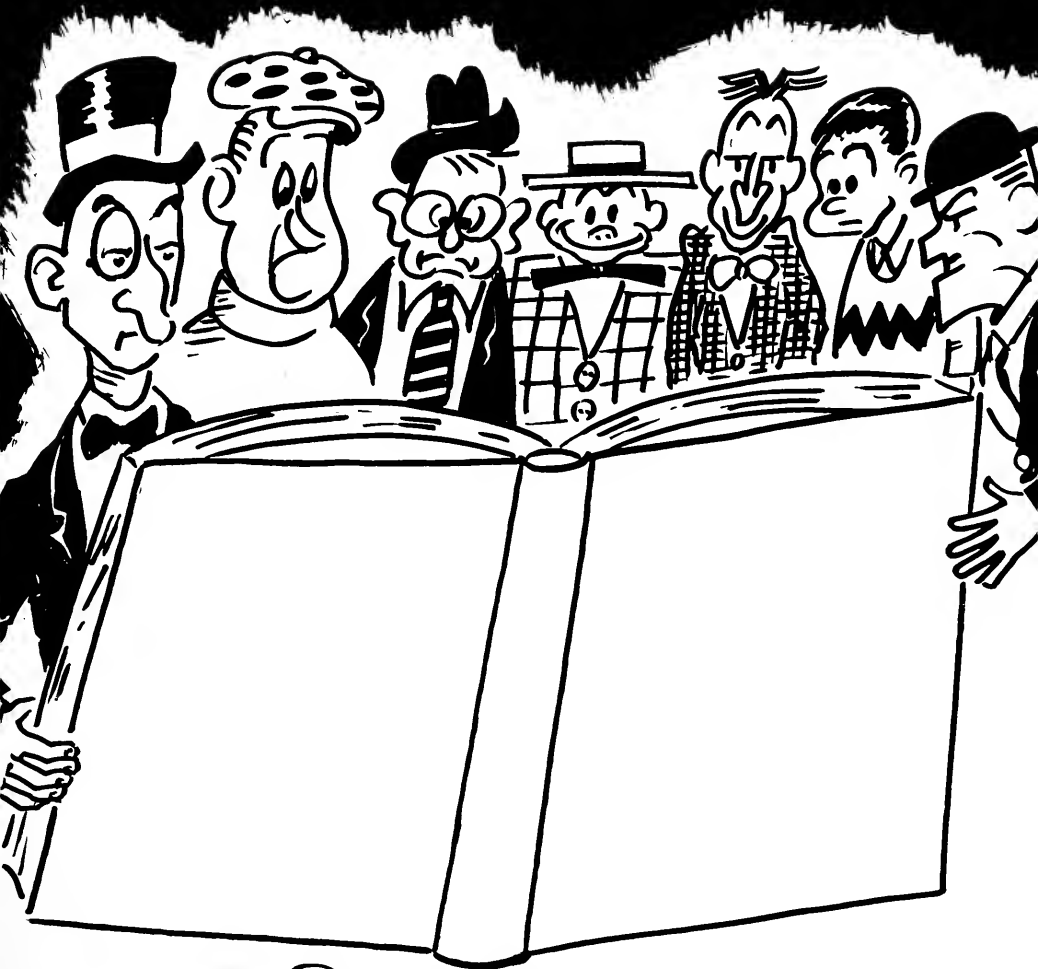

Organizations

# Lest We Forget...

Editor  
**JIM SHEARIN**



Business Manager  
**THELMA CREWS**

Once again the staff of LEST WE FORGET is presenting the result of long hours of work, sleepless nights, and overcut classes.

We have tried to present a beautiful volume, simple in theme and profuse in pictures. We have tried to faithfully present to you this year at Union University.

# *Cardinal and Cream*

Editor  
**PEGGY WALKER**



The press has come to be synonymous with freedom of expression. In America that freedom extends even to the college campus. An unbiased publication, the **CARDINAL AND CREAM** is a credit to Union University, and the pride of its students.



# Beta Tau Chapter of Alpha Tau Omega

Founded at Virginia Military Institute, Richmond, Virginia, September 11, 1865.

Colors: Sky Blue and Old Gold

Flower: White Tea Rose

The Brothers of the Maltese Cross have again in 1953-'54 paved the way in all areas of campus activities. In typical fashion the Taus have climaxed another year by combining forces to present to Union; leaders of the highest quality which excel in athletics, student government, and religious activities.

In the field of athletics, the Beta Tau boys were again the "pace setters", manning vital positions, traditional of the men of the Gold and Blue.

Kenneth Hawkins and Donald Deaton led the Bulldog Quarter as Captain and Co-Captain respectively. On the baseball track and tennis teams the A.T.O.'s again dominated play, showing their versatility and capability of the responsible positions held by them.

Leon Morris heads the Student Body as its President, with Tommy Smothers, Vice-President. Brother Carey Duncan showed true A.T.O. leadership in being elected to Who's Who in American Colleges and Universities. Editing Last We Forget we find Brother Jimmy Shearin. Feature honors laud Brother Morris as "Mr. Union" and Brother Hawkins as the "Most Popular Boy". Pledge Bill Noblett served as President of the freshman Class.

These honors, features, and activities combined with beautiful banquets, warm social events, a wonderful sweetheart, and a loving fraternity Mother, round out a year keynoted by success and highlighted by a close fellowship of the brothers of Alpha Tau Omega.

DAVID LUCKEY,  
W. M.



LEON MORRIS,  
W. C.

KENNETH CROCKER,  
W. K. E.

JOHNNY ROBERTS,  
W. K. A.

BOB GOODMAN,  
W. S.



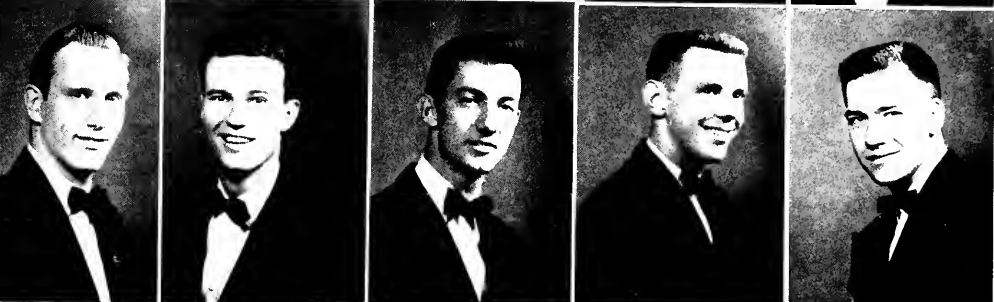

Row 1: Carey Duncan, Bill Dunning, John Rose, Keith Hill, Eddie Truett.

Row 2: Tommy Smothers, Bill Hargrove, Billy Walker, Hutson McCorkle, Bobby Parrish.

Row 3: Jessie Criswell, Jack Criswell, Robin Coffman, Forrest Shearon, Jim Shearin.

Row 4: Charles Gaba, Harold Fitts, Walter Coleman, Hugh Harvey, Kenneth Hawkins.

Row 5: Richard Ross, Bill Webb, Dick McCutchen.

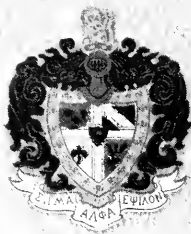

# Tennessee Eta Chapter of Sigma Alpha Epsilon

Founded at the University of Alabama, Tuscaloosa, Alabama,

March 9, 1856

Colors: Royal Purple and Old Gold

Flower: Purple Violet

Union University's Sig Alphas rank 1953-'54 as a big year. The Sons of Minerva not only forged bonds of brotherhood with fraternity work but led in campus activities as well.

Outstanding scholarship gained the chapter its highest recognition of the year—the Dr. Edley H. Jones Award. This award was won in competition with six other chapters in Province Theta of SAE, which composes western Tennessee, Mississippi, and Louisiana.

Individual honors were plentiful for this year's group. James "Buster" Dismuke was president of the Senior Class; Bobby Joe Morris was Best All-Around Boy; Charles Dollar was president of the Shelbians; and Bill McKissack was president of the Mallory Math Club. Bobby Briggs was treasurer of the BSU Council; Charles Dollar was vice-president of the Rutledge History Club; Bobby Sims was treasurer of the Rutledge History Club and Business Manager of the **Cardinal and Cream**. Jim Hayes and Richard Penuel were members of the Nestor Club. In the realm of sports SAE's showed their versatility by participating in every major sport.

Social highlights were the Coronation Banquet and the crowning of Miss Barbara King as Queen; Founders' Day Banquet; Spring Splash at Montgomery Bell State Park; open house, and many informal or after-the-game get-togethers.

Charles Gay and Bobby Sims attended SAE national convention at Chicago. At Baton Rouge for province convention were Bill McKissack, Tom Helton, Jim Hayes, Bill Blankenship, Jimmy Rooks, and alumnus C. M. "Randy" Randolph, who was elected province Alumni Secretary. Bobby Sims and Bill Blankenship were at SAE Leadership Training School at Northwestern University, where Blankenship was one of eleven men from all parts of the United States to be initiated.

A polio paper drive for the March of Dimes; improvements on the chapter house; the annual Christmas Party for underprivileged children; and a white goat named Phi Alpha after the fraternity's motto, provided hard work and laughs to round out the 1953-'54 activities.

BILLY McKISSACK

BOBBY SIMS

JIM YATES





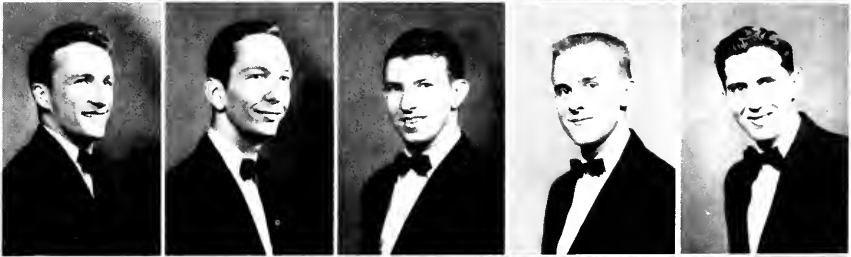

Row 1: Billy Bickers, Bobby Todd, Richard Penuel, Jim Hayes, Will Rogers.

Row 2: Bill Blankenship, John Stovall, Tom Hilton, Max Privitt, Billy Max Mayo.

Row 3: Sonny Johnsey, Jim McKissack, Murry Peerson, Thomas Phillips, Donel'd Coleman.

Row 4: Harrell Herriman, Bobby Joe Morris, Herron Morris, Jimmy Rooks, Terry Miller.

Row 5: Don Fermer.

# XΩ

## *Upsilon of Chi Omega*

Founded at the University of Arkansas, Fayetteville, Arkansas, April 5, 1895

Colors: Cardinal and Straw

Flower: White Carnation

Upsilon has enjoyed a very successful year in all phases of campus life. Scholarship has been high and honors many. Both the Sweetheart of Alpha Tau Omega and Queen of Sigma Alpha Epsilon are Chi Omegas. The basketball queen and two of her maids along with the School Strawberry Festival Beauty and two of her maids also came from Upsilon. Six of our girls were selected for the Ten Most Beautiful Girls, two were among Who's Who in American Colleges and Universities, three were cheerleaders, and we had officers in the Senior Class, Y.W.A., Camera Club and Allegro Club.

Chi Omega officers for the year did a splendid job. They were: Paula Crosson, President; Mary Walker Shoaf, Vice-President; Flodell Appleton, Secretary; Emily Wieland, Treasurer; and Joan Carter, Pledge Mistress.

Some of our best social events included a combined sorority skating party, winter formal banquet, Fall and Eleusinas, Christmas Kindness Party, open house, all day picnic, and two big-little sister dinner parties.

One of our grandest accomplishments was the complete redecoration of the room.

**Row 1:** Peggy Ann Jones, Paula Crosson, Mary Walker Shoaf, Sue Crocker.

**Row 2:** Mary Ann Glisson, Lalah Ann Gee, Nora Jane Kelly, Nancy Hilliard Kirby.





Row 1: Jane Albritton, Janette Hill, Bobbie Strayhorn, Sylvia Fulmer, Barbara King.

Row 2: Wanka Warren, Doris Sue Hardee, Ila Pearl Shaw, Carlie Ann King, Evelyn Donnell.

Row 3: Carolyn Hill, Emily Wieland, Mary Evelyn Claybrook, Betty Dyer, Barbara Siler.

Row 4: Sherry Only, McNeve Victory, Janica Smith, Jenny Sewall, Frances Jones.

Row 5: Flodell Appleton, Doris Ann Holloway, Mrs. Rosa D. Rutledge.

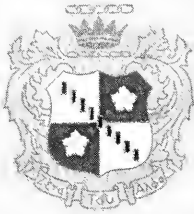

# Beta Omega of Zeta Tau Alpha

Founded at Longwood College, Farmville, Virginia, October 15, 1898

Colors: Turquoise Blue and Steel Gray

Flower: White Violet

With a lovely "Zeta Premiere" banquet, the Beta Omega chapter of Zeta Tau Alpha climaxed a year of many memorable happenings. The new officers who were presented Oscars at the banquet were:

President.....Rosanne Wilson	Treasurer.....Christine Sisson
Vice-President.....Marie Armstrong	Pledge Mistress.....Carolyn Jackson
Recording Secretary.....Glenda Whittle	Historian.....Hester McGill
Corresponding Secretary.....Betty Ruth Wilson	Guard.....Beverly Pickler
Rush Chairman.....	Barbara Harwell

The retiring officers who were commended for a fine year's work were:

President.....Christine Sisson	Treasurer.....Barbara Harwell
Vice-President.....Rosanne Wilson	Historian.....Betty Ruth Wilson
Secretary.....Glenda Whittle	Guard.....Joyce Shelton
Rush Chairman.....	Carolyn Jackson

Zetas have received many honors this past year. Mildred Laster was chosen to represent Union in "Who's Who"; Thelma Crews served as Business Manager for the Annual and Assistant Editor for the "Cardinal and Cream"; Carolyn Jackson, Mary Montgomery, Frances Lyons and Rosanne Wilson were listed among the ten most beautiful girls on Union's campus; Rosanne Wilson, Junior Maid of Basketball Royalty. Carolyn Jackson has also been chosen maid to Miss Union, alternate representative to the Strawberry Festival, Best-All-Round Girl and Cheerleader. Other Zetas are class officers and officers of various campus clubs.

Row 1: Marie Armstrong, Carolyn Jackson, Charlotte Cook, Christine Sisson.





Row 1: Sara Kyle, Jean Cheek, Elizabeth Brookshire, Sue Taylor, Virginia Pinkley.

Row 2: Sue Thomas, Joyce Shelton, Louberta Wimberley, Rita Tillman, Mary Evelyn Moore.

Row 3: Mary Montgomery, Betty Castleman, Betty Cooper, Betty Turner, Glenda Whittle.

Row 4: Mildred Laster, Hester McGill, Myrna Cole, Betty Ruth Wilson, Mrs. Dee Rice.



# SAE

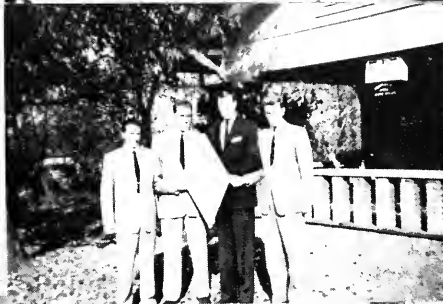
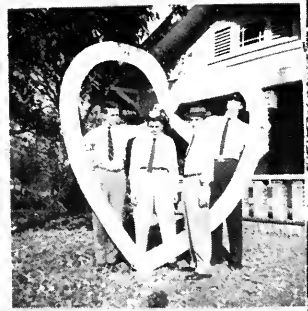



*Chi*



*Omega*

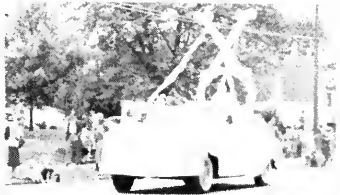
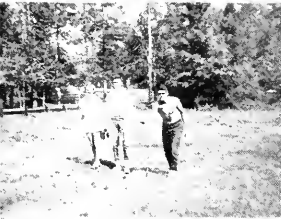





*Zeta Tau Alpha*





CAREY DUNCAN,  
Grand Director



MRS. ELIZABETH LOYD,  
Sponsor



BILLY WALKER



SADIE JOHNSON



JOANN McADAMS



BILL HARGROVE



*Beta Mu  
of  
Alpha Psi Omega*

Founded at Fairmont State College, Fairmont, Virginia,  
August 12, 1925

Alpha Psi Omega, National Honorary Dramatic Fraternity, was founded in order to develop dramatic talent and the art of acting, to cultivate a taste for the best in the drama, and finally to foster the cultural values, which dramatics develop. Each member is elected to the fraternity on the field of dramatics.



BENNY MORRISON



BETTY MOORE

CHARLOTTE PEDDY



TOMMY SMOTHERS

JIMMY ROOKS





BILLY WALKER,  
President



BENNY MORRISON,  
Vice-President



SADIE JOHNSON,  
Secretary



CHARLOTTE COOK,  
Treasurer

## Footlights Club

The purpose of the Dramatic Club is to cultivate the appreciation of dramatic art on the campus, to promote interest in dramatic presentations, and to insure the most propitious development of such abilities.

Membership in the Club is composed of students who have shown an interest in and a talent for work in speech and dramatics.

The Footlights Club is under the supervision of Mrs. Elizabeth Loyd.

Row 1: Blanton Crass, Jinny Sewell, Bob Sims, Bill Hargrove.

Row 2: Jimmy Rooks, Betty Moore, Sue Taylor, Jack Nicholas.

Row 3: Bob Saunders, Frances Jones, Jane Norville, Bill Pitt.

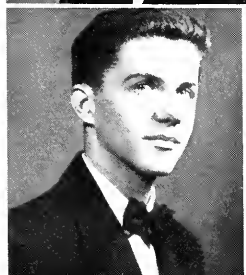
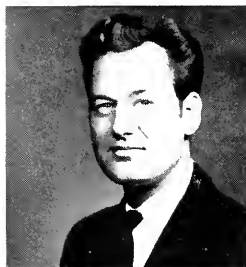



**CHARLES EDMONDS,**  
President



**PEGGY WALKER,**  
Secretary



**SUE CROCKER,**  
Treasurer



**CAROLYN HILL,**  
Program Chairman



**DOROTHY CASH**

## *The Rice Latin Club*

The Rice Latin Club is an organization of students making high grades in Latin. The purpose of this club is to increase a member's knowledge of Latin and gain an insight into the Roman civilization, its laws, customs, religion and ordinary life, with a consequent appreciation of our indebtedness to the past.

### MEMBERS

- Charles Dollar
- Elizabeth Riddle
- Clifton Courtney
- Claude Fox
- Robert Saunders
- Forrest Shearon
- Bill Duckworth
- Marian Smith
- Stewart Van Hoozer
- William Pitt



**SANDRA TAYLOR**



**MARY EVELYN MOORE**



**JAMES DISMUKE**



**JOYCE YOUNG**



**JOY LANE**



**MRS. DEE RICE,**  
Sponsor

# *Allegro Music Club*



**Row 1:** Evelyn Donnell, Secretary-Treasurer; Emily Wieland, Vice-President; Bill Hinton, President; Elaine Elkins, Program Chairman; Carolyn Jackson, Reporter.

**Row 2:** Sponsors—John Woods, Miss Shirley Vavra, John Hughes.

Allegro Club composed of all music majors and minors, is an organization with the purpose of increasing interest and knowledge in the field of music.

The club meets once each month to enjoy musical programs presented by students and faculty members of the music department.



**Row 1:** Jane Albritton, Bernice Long, Jean Cheek, Mary Lou Baker, Frances Lyons, Rita Tillman, Martha Carrington, Jo-Ann Maze, Sue Taylor.

**Row 2:** Ray Simpson, Don Cowan, Jack Dennison, Don Montgomery, Clovis Vest.

# Nestor Club

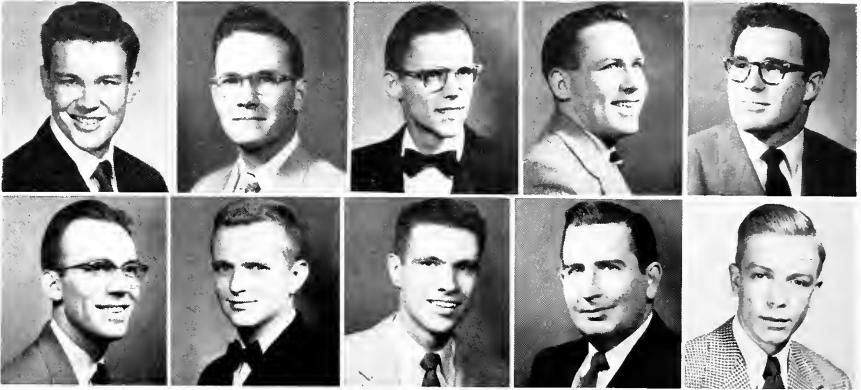

First Row: Bill McAfee, George Horton, Richard Penuel, John Gilbert, Leon Morris.

Second Row: James Sawyer, Jim Hayes, Harold Alexander, James Brown, Billy Cole.

The Nestor Club, rated as Union's Phi Beta Kappa, consists of a faculty sponsor and twelve young men ranking highest in scholarship in the upper classes. The organization meets nine times during the year, once in joint session with Hypatia. After dinner, a paper is read by a member on any topic in which he is particularly interested and a joint discussion of current development follows.

# Prince-Davis Science Club



First Row: Russell Tuck, Flodell Appleton, Max Privitt, David Luckey.

Second Row: Billy Walker, Bill Pitt, Lalah Gee, Billy McKissack, Thelma Crews.

The purpose of this club is to stimulate and perpetuate an interest in the Natural Sciences. Qualifications for membership are a major or a minor in one of the three sciences, Physics, Chemistry, or Biology, and a sincere interest in science. Each month, by rotation, one of the departments presents an excellent program connected with the work and study of that department.

# Hypatia



Hypatia, composed of junior and senior girls and boys possessing a high scholastic record, is an exclusive literary club. Once each month the club meets to enjoy a review and criticism of some outstanding literary work. The meetings have proved invaluable in preparing the members for participation in clubs of this kind after they leave school.

## MEMBERS

Dr. Kelly Thurman.....	Co-Sponsor
Mrs. Frank Blythe.....	Co-Sponsor
John Gilbert.....	President
Ruth Skelton.....	Vice-President
Juanita King.....	Secretary-Treasurer

Bill Henley
Charlotte Pedy
Alice Clement
Bobbie Strayhorn
Bill Hinton
Emily Wieland

Peggy Walker
Sue Crocker
Foy Lisenby
Virginia Lewis
Sadie Johnson

# Mallory Math Club

The Mallory Math Club is an organization for those students who have completed four quarters of college mathematics. This club is dedicated to the memory of the late Dr. James Mallory.

The purpose of the club is to encourage students to better scholarship in the field of mathematics. Meetings are held twice a month presenting material which would not be given in the classroom.





Delta Psi Chapter of Phi Alpha Theta, National Honorary Scholarship Fraternity in History, is the 119th chapter and the first in the state of Tennessee. Juniors or Seniors, who have had 12 semester hours of history and who have a minimum average of 2.1 points in history and 2 in two-thirds of the remainder of their work, are eligible. The picture above, made on the evening of initiation, shows the installing team and charter members.





# Rutledge History Club



Charlotte Peddy

Tony Currier

Mary Walker Shoaf



Sue Crocker



Roy Elliott

The Rutledge Honorary History Club, an outgrowth of the Union University History Club, organized on November 18, 1929 for the purpose of encouraging a higher standard of scholarship, will now serve as a proving ground for membership in Phi Alpha Theta, National Honorary Fraternity in History.



Del Lanier



George Horton



Foy Lisenby



Bob Sims



Forrest Shearon



Mrs. Rose Rutledge,  
Sponsor

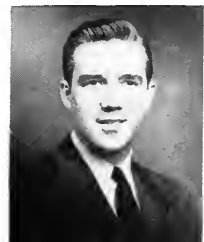

Woodrow Davis,  
Sponsor

# *Cheerleaders*

CAROLYN JACKSON, SYLVIA FULMER, JANETTE HILL, LUCY NELL BUTLER





Religion

# Union University Ministerial Association

The Union University Ministerial Association was derived from the J. R. Graves Society which was founded in 1877. The Association helps the ministerial students to become familiar with their future problems and work. The purpose of the Association is to aid in qualifying its members for the gospel ministry by gaining practice in correctly expressing themselves in public and by extending their information on all religious questions.

Row 1: Bill Conway, Leon Morris, Jack Criswell, Jerome Brown, George Horton.

Row 2: Ormond Brown, Harold Alexander, Charles Edmonds, Jack Tucker, Carl Hart.

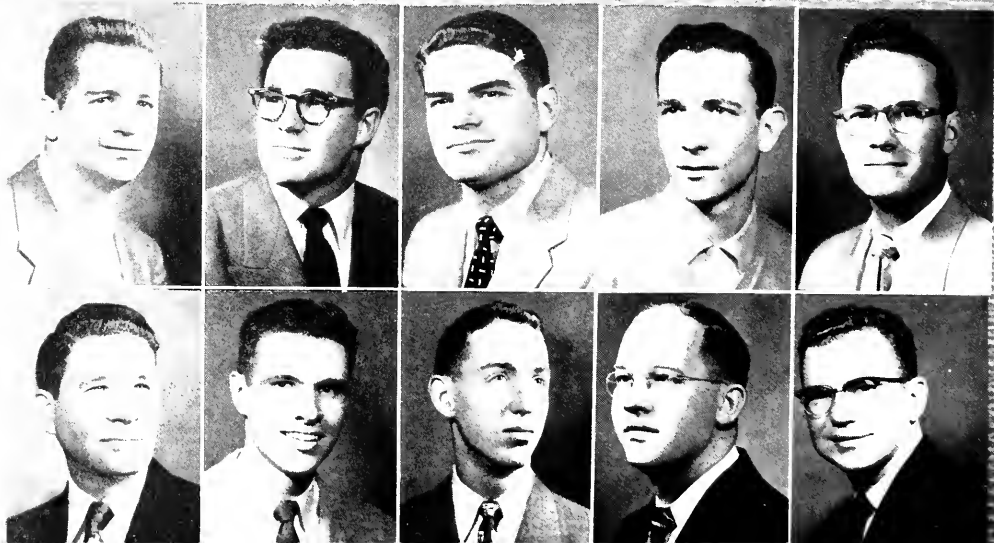

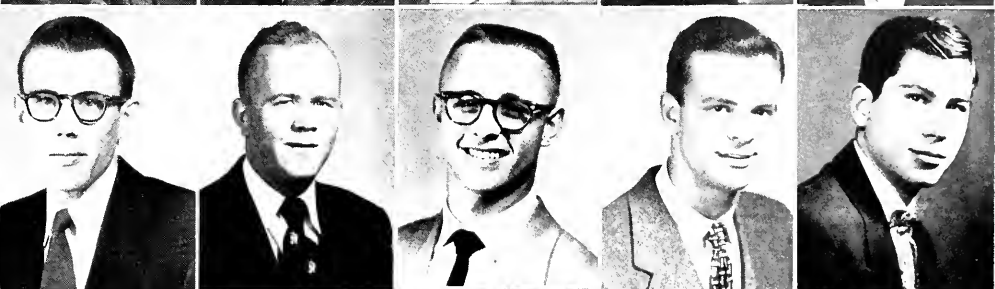
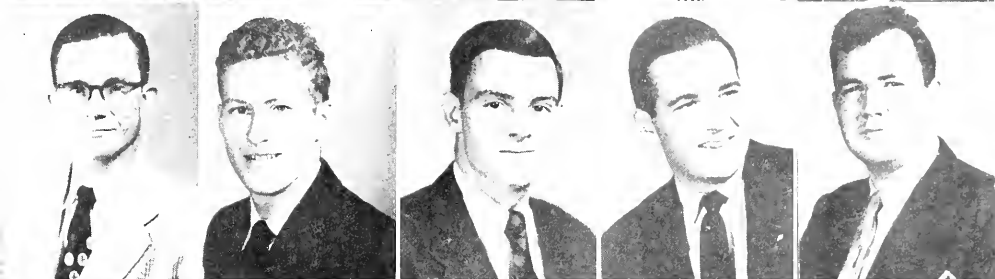

Row 1: William Pitt, Dovey Stafford, Dan Barker, Jack Nicholas, Jim Witherington.

Row 2: H. C. Green, Bobby Goodman, Tommy Neef, Gene McKay, Gene Atkins.

Row 3: Mex Franch, C. P. Currier, Roe Neal, Emmet Barnes, Ronnie Wylie.

Row 4: Bobby Briggs, Clifton Courtney, Charles Doller, Charles Gaba, Jerry Horner.

Row 5: Perry Parker, Bill Surett, Hays Beard.

# Baptist Student Union Council



GEORGE HORTON,  
President



JAMES SAWYER,  
Vice-President



CHARLOTTE PEDDY,  
Secretary



MR. T. O. HALL,  
Advisor

The Baptist Student Union is more an organism than an organization. It has as its purpose to link the local churches with the college students and to enlist the students in the service of Christ while in college.



Row 1: Peggy Walker, Bill Conway, Dot Cash, Carolyn Jackson, Elaine Elkins.

Row 2: Sadie Johnson, Billie Jean Thomas, Bobby Briggs, Jane Albritton, Jack Tucker.

Row 3: Joyce Young, Wanda Warren, Evelyn Donnell, Jenny Sewell, Billy Butler.

# Y. W. A.



**WATCHWORD:** They that are wise shall shine as the brightness of the firmament and they that turn many to righteousness as the stars forever and ever.—Daniel 12:3.

**AIM:** Our aim is to unite the young women of the Southern Baptist Churches and colleges in an enduring missionary enterprise through which they shall show forth the beauty of holiness.

"That in all things He might have the pre-eminence." —Col. 1:18.

**DEDICATION:** . . . I will seek to maintain for myself a high standard of Christian living and will seek to be an example to others. I will strive to make my personal appearance, speech, and manner such as becomes the purity and beauty of Christlike character, living a radiant and convincing life in all social relationships.

# Student Revival





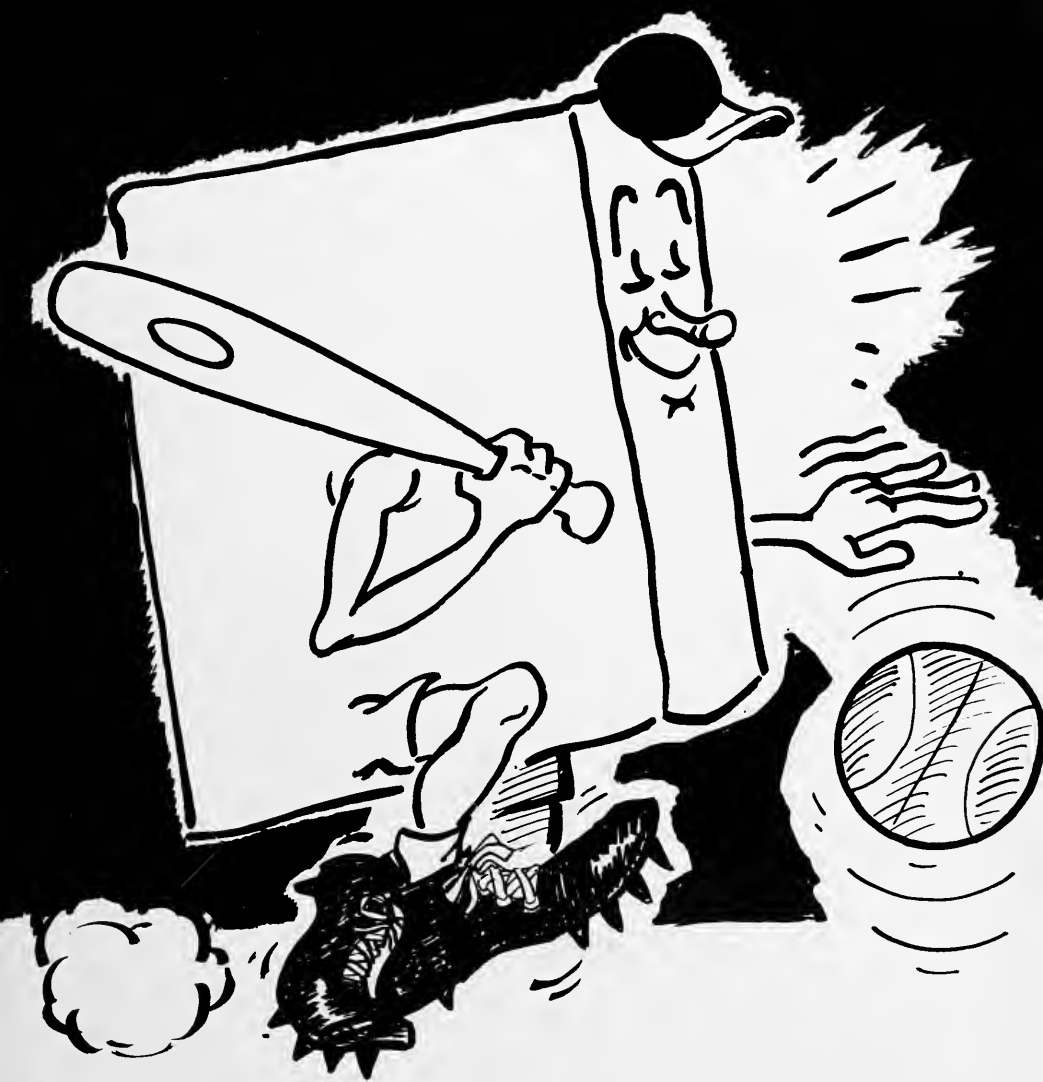

Athletics

The 1953-1954 edition of the Union University Bulldogs landed two men on the combination All-VSAC Tournament and Regular Season team in Jim Byassee and Junior Daugherty, following the season in which they wound up in third place in the Conference standings with a four win and three lost record.

The Bulldogs drew Milligan in the first round of the VSAC Tournament held at Johnson City and edged them by a score of 64-60.

Disaster struck in the second round and the Union quint dropped a 67-53 verdict to East Tennessee State College. The Bulldogs took fourth place in the tournament.

For the tourney, Jim Byassee collected 41 points and Junior Daugherty notched 32. Both played outstanding ball.

During the regular season of 21 games, the Bulldogs won 9 games while dropping 12. Overall the Unionites scored 1695 points for an average of 80.71 per game. The opposition was held to 1694 points, one less than the Bulldogs, for an average of 80.67 points per game.

Playing his first year of ball at Union was little 5'5" Jackie Houk who hails from Senora, Kentucky. One of the most colorful men on the team, Houk led the quint in the scoring department with a total of 388 points for the year. His average was 18.5 points per game.

Jim Byassee, colorful 6'5" center of the Bulldogs, comes to Union from Blandville, Kentucky. He scored 279 points for the Union basketeers for an average of 13.3 points per game.

Next in the scoring column was Billy B. Smith with 243 points and an average of 11.6 points per game. He hails from Campbellsville, Kentucky. Smith attended Kentucky Junior College before coming to Union.

Junior Daugherty, a 6'3" freshman from Campbellsville, Kentucky, scored 235 points for an average of 11.2 points per game for the season. His ability helped the Bulldogs tremendously.

Playing plenty of good ball for the Union basketballers was 6'4" Donald Deaton who came to Union from Jackson High School. He scored 173 points for an 8.2 points per game average during the past season. His height was a big asset to the fast-breaking Bulldogs.

Scoring 162 points for an average of 11.2 points per game was Kenneth Hawkins who stands 5'7". Hawkins is a graduate of Selmer High School.

Johnny Rose, a freshman from Ripley, Tennessee, notched 101 points for the year. He stands at 5'9" and served as one of the sparkplugs of the Bulldog aggregation.

Eddie Truett from Jackson High School played a lot of good ball, particularly in the latter stages of the season. He stands at 6'3". Truett scored a total of 68 points.

Coming from Springfield, Tennessee was Bobby Joe Morris, a 6'5" boy. He scored 32 points for the year.

Other squad members included 6'2" Donald Coleman from Central City, Kentucky and 5'9" Sammy Lowry of Camden, Tennessee.

Coming to Union for the first time this year was Coach Dick Wehr. Coach Wehr came to Union from the West Liberty State College where he had coached for the past two seasons. During his final year at West Liberty, his team captured first place in its 14-team conference.

Prior to his coaching at West Liberty, Coach Wehr taught at Newark, New Jersey for one year. He played his college basketball with the Rice University Owls where he was named to the All-Southwest Conference cage team.

Later, while attending Denison University in Granville, Ohio, Wehr played one year of professional basketball with the Indianapolis Peps in 1948. He played two more years of pro ball with the Wheeling, Virginia, All-Americans. He then went into the coaching field.

A brief summary of the season will show that the Bulldogs got off to a good start as they trounced a tough Belmont team, 86-74, in the opener.

Then Memphis State downed the Union quint, 97-67, and a heartbreaking loss to Howard, 92-91, followed.

The Bulldogs, then visibly in a slump, lost two straight to Florence State, 71-62, and to Ole Miss, 118-82.

Southwestern was the next victim of the Union quint as they fell, 86-77. William Jewell stopped the Bulldogs, 84-87, in the last game before the Christmas holidays.

Union won five straight games following the vacation. In order, they topped Southwestern, 86-77, Bethel, 92-78, Florence State, 96-64, David Lipscomb, 80-56, and Milligan, 86-69.

Austin Peay, Delta State, Arkansas State, Belmont, Bethel, and Delta State again won successive victories over the Bulldogs.

Union then defeated Arkansas State, 92-89. In a very hard fought game, Austin Peay topped the Union quint, 79-72, after which the Bulldogs came back to top David Lipscomb, 75-65, in the season's final.

The season's totals showed that the Bulldogs hit 42 percent of their field goal attempts and 65 percent of their free throw tries.

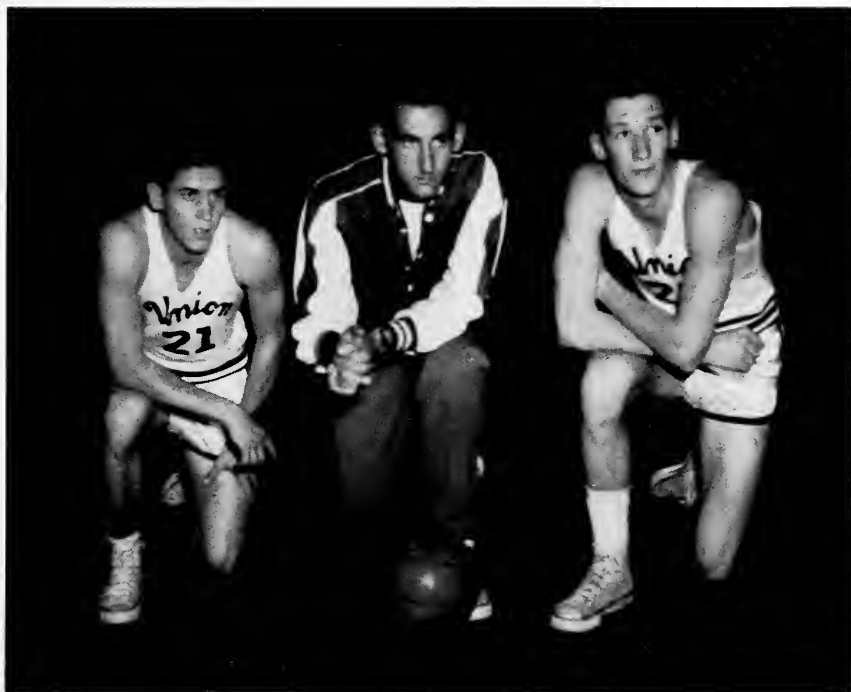

Co-Captain HAWKINS, Coach WEHR, Co-Captain DEATON



Row 1: Billy B. Smith, Jackie Houk, John Rose, Kenneth Hawkins, Sammy Lowery, Don Coleman.

Row 2: Junior Daugherty, Elmo Tucker, Bobby Joe Morris, Don Deaton, Eddie Truett, Jim Byassee.

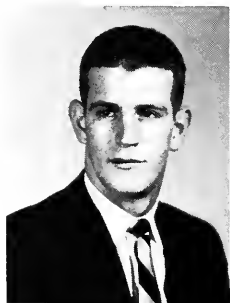

Manager  
RICHARD ROSS



Statistician  
ROBIN COFFMAN



JACKIE HOUK,  
Guard



BOBBY JOE MORRIS,  
Center



JOHNNY ROSE,  
Guard

EDDIE TRUETT,  
Forward



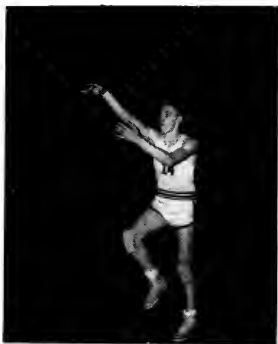

JUNIOR DAUGHERTY,  
Forward



DON COLEMAN,  
Guard



SAMMY LOWERY,  
Guard



JIM BYASSEE,  
Center

SADIE HAWKINS,  
Guard



BILLY B. SMITH,  
Forward

DON DEATON,  
Forward









Row 1: Johnny Rose, Jerry Nichols, Leonard Brown, Keith Hill, Bob Parish.

Row 2: Mr. Francis Bridges, Coach, Charles Edmonds, Ed Young, Don Coleman, Eddie Truett.

## *Union University Tennis Team*





**Row 1:** Richard Penuel, Harold Alexander, Bill Noble, Bobby Joe Morris, Eddie Truett, Jesse Criswell, Sonny Johnsey, Hudson McCorkle, Jackie Houk.

**Row 2:** Mr. Francis Bridges, Coach, Jerry Horner, William Davie, Billy Joe Sholar, Stu Van Hoozer, Tommy Stutts, Bill Dunning, Don Deaton, Jerry Blackwell.

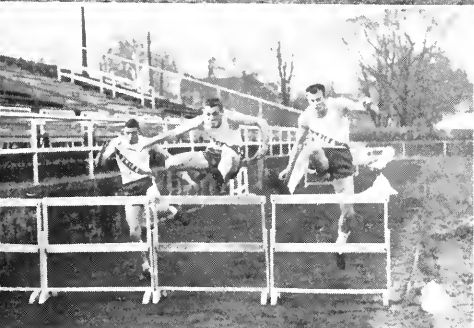

*Track Squad*



Row 1: Sammy Lowery, Billy Bickers, Kenneth Hawkins, Robin Coffman, Bill Blankenship, Don Farmer, Gene McKay.

Row 2: Leon Morris, Sid Moore, Bill McAfee, Bill Noble, Jim Byassee, Billy B. Smith, Buz Sawyer, Jack Criswell, Bill Bateman.

## *Union Baseballers*

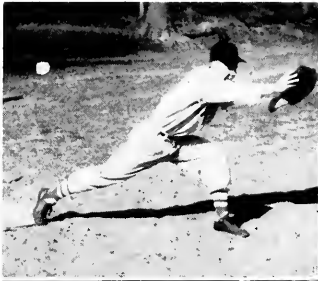

# The Union University Players' Presentation of "Blithe Spirit"

By  
Noel Coward

## CAST

Edith.....	Rheta Lovelace	Dr. Bradman.....	William Pitt
Ruth.....	Lucy Nell Butler	Mrs. Bradman.....	Wanda Warren
Charles.....	Spencer Brown	Madame Arcati.....	Ann Hudson
Elvira.....		Mary Walker Shoaf	

Directed by Mrs. Elizabeth Loyd





The Union University Players' Presentation of  
*"Arsenic and Old Lace"*

By  
 Joseph Kesselring

Directed by  
 Mrs. Elizabeth B. Loyd

CAST

Abby Brewster.....	Betty Moore
The Rev. Dr. Harper.....	William Davie
Teddy Brewster.....	Hayes Beard
Officer Brophy.....	Jack Nicholas
Officer Klein.....	Billy Duckworth
Martha Brewster.....	Jo Ann McAdams
Elaine Harper.....	Rosemary Knight
Mortimer Brewster.....	Bob Sims
Mr. Gibbs.....	Billy Surett
Jonathan Brewster.....	William Hargrove
Dr. Einstein.....	Jimmy Rooks
Officer O'Hara.....	Bill McAfee
Lieutenant Rooney.....	Leonard Loyd
Mr. Witherspoon.....	Bennie Morrison



# Music Studio



U







# BEWARE GENIUS WORK





Our Advertisers .....

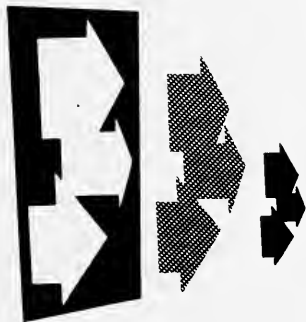

# The MOORE STUDIO

---

---

*Pictorial Home of the Co-Ed*

---

---

*A Studio of Distinction*

*Offering always the latest*

*and best achievements*

*of*

*Photographic Art*

215 North Liberty Street

Jackson, Tenn.



YOU ARE ALWAYS WELCOME AT  
**THE**  
**FIRST**  
**BAPTIST**  
**CHURCH**

Lafayette at Cumberland

DR. W. FRED KENDALL, Pastor

# **CALVARY BAPTIST CHURCH**

James A. Canaday, Pastor

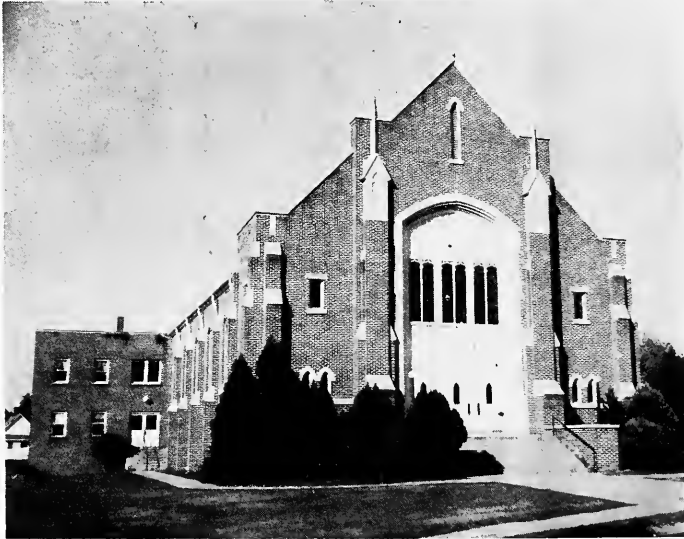

**NEAREST THE CAMPUS**

**A BEAUTIFUL HOUSE OF WORSHIP**

**WARMEST CHRISTIAN FELLOWSHIP**

**WHERE EVERY STUDENT IS WELCOME**



## WEST JACKSON BAPTIST CHURCH

(Corner of Campbell and Deaderick)

YOU WILL FEEL AT HOME IN THIS FRIENDLY ATMOSPHERE  
YOU ARE ASSURED OF EDUCATIONAL AND SPIRITUAL DEVELOPMENT  
THROUGH OPPORTUNITIES FOR SERVICE

Our bus circles the campus four times Sundays and twice on Wednesday nights.

Dr. David Q. Byrd, Pastor

*Davis Office  
Equipment Company*

108 S. Liberty

Phone 7-7311

Jackson, Tennessee

Authorized Sales and Service Agency for  
REMINGTON RAND

DAIRY QUEEN

SUNDAES

SHAKES

QUARTS

PINTS

CONES

**WARREN'S GROCERY  
AND MARKET**

IRBY STREET AT UNION UNIVERSITY

Compliments  
of

**SMITH FURNITURE COMPANY**

One of the South's Leading Furniture Stores

Jackson, Tennessee

*Lewis*  
&  
CO.

PAINT — WALLPAPER  
VENETIAN BLINDS

HIGHLAND & COLLEGE

PHONE 7-7976



# ENGLEWOOD BAPTIST CHURCH

HUMBOLDT HIGHWAY

GEORGE HUNTER, Pastor

## McCALL HUGHES

*Varsity Town Clothes*

114 North Liberty

# Rosenbloom's

YOUR STORE FOR FAMOUS BRANDS

210-212 E. Lafayette

Phone 7-3343

*Nathan's*  
Stylish Apparel



Plumbing, Heating, Electrical and Industrial Supplies

Jackson, Tennessee

## *The New Southern*

. . . . FOR ALL YOUR SOCIAL ACTIVITIES

REMEMBER . . . .

THE READ HOUSE — CHATTANOOGA, TENNESSEE

and

THE OWENSBORO — OWENSBORO, KENTUCKY

are also

ALBERT NOE HOTELS

## Tennessee Valley Life

Life, Accident, Health, Hospital Insurance

Home Office — Jackson, Tennessee

Corner of Church and Baltimore

"A Policy to Fit Every Need and Budget"

## West's Restaurant

John A. West, Owner

Ultra Modern  
Air Conditioned

218 East Main Street  
Jackson, Tennessee

## Russell Transfer Co.

Phone 7-1496

117 E. College

MOVING, CRATING & STORAGE

J. M. Lankford  
Jackson, Tennessee

Compliments of

# The First National Bank

OF JACKSON

Charter Member Federal Reserve System  
Member Federal Deposit Insurance Corp.  
Serving this section since 1873

## McGEE-ROSS HARDWARE CO.

## The National Bank of Commerce

OF JACKSON

JACKSON,

TENNESSEE

Member Federal Reserve System  
Member Federal Deposit Insurance Corporation

*Vineyard's* Gift and  
Flower Shop

320 East Lafayette Street

Jackson, Tennessee

*Stegall's Shoe Co.*

115 N. Liberty

Jackson, Tennessee

# FOX RESTAURANT

203- E. Main Street

Jackson, Tennessee

# LEXINGTON INN

*"Where Students Get Together"*

# THE BOOTERY

209 East Lafayette

Jackson, Tennessee

# *Burnley's Flower Shop*

Baltimore Street  
"Next to the Malco"

ALWAYS WELCOME AT CHARLIE'S

Day: 7-5541

Night: 7-7177

Compliments  
of

**STANDARD'S  
DRUG**

**HIRAM'S**

Air Conditioned

Always Open

Phone 7-9956

211 E. Main

Jackson, Tenn.

Compliments  
of

**ALBERT'S  
SLIPPER SHOP**

**W. P. DABNEY & SON  
FURNITURE CO.**

COMPLETE HOME FURNISHINGS  
HOT POINT APPLIANCES

Church Street where College Passes

Phone 7-5516

Jackson, Tenn.

FOR YOUR GIFTS AND JEWELRY NEEDS COME TO

**ROBERT'S**

"JACKSON'S FRIENDLY JEWELRY STORE"

Engraving for Fraternities and Sororities

FOR SMART CAMPUS FASHIONS

. . . . . Naturally it's

*Holland's*

Jackson's Greatest Store

Since 1871

Featuring Favorite Campus Names Like McGregor, Jantzen, Helen Harper, University Club, Ship 'n Shore, Nardis and many more.

Compliments

of

# **GLEN-MORE CLOTHES**

Factory to You

214 North Market

Jackson, Tennessee

## L. P. JACKSON



Quality Jewelers

JACKSON, TENNESSEE

## **SECOND NATIONAL BANK**

Jackson, Tennessee

Capital and Surplus

\$500,000.00



FRANK B. CALDWELL.....President

JOHN SAWYER .....Vice-President  
Cashier

PAUL H. RUSSELL.....Vice-President

ALVIN MOORE.....Asst. Cashier

CLINT ROWLETT .....Vice-President

ROBERT H. HAMILTON.....Asst. Cashier

RIDLEY ALEXANDER .....Vice-President

NORRIS WARLICK.....Asst. Cashier

MRS. GRACIE MILLS.....Asst. Cashier

Compliments of

**THOMPSON'S  
SHOE STORE**

Compliments of

**BOND'S  
SHOE STORE**

Compliments

**Black and White Store**

"CONGRATULATIONS SENIORS"

111 E. Lafayette

Phone 7-6366

**JOHNSEY'S SHOE AND  
SPORTING GOODS REPAIR**

N. Royal & I. C. R. R.

Telephone 7-1082

FRED JOHNSEY

HARRY JOHNSEY

**S. M. Lawrence Company**

COAL, COKE, ELECTRIC FANS, ALUMINUM AWNINGS  
ALUMINUM SCREENS, CARRIER AIR CONDITIONING

532 E. Chester

Phone 7-8536

# Hardeman Music Co.

WINTER  
GULBRANSEN  
CONN

BALDWIN  
ORGAN

209 N. LIBERTY

Compliments of

**E. E. TALIAFERRO**

JEWELER

JACKSON, TENNESSEE  
TELEPHONE 7-2306

*Compliments  
of  
A Friend*



**ONLY BY GREYHOUND**

*You See the  
Real America!*

- Dollar-Saving Fares
- Express Schedules
- Charter Service
- Through Buses

*For information call*

**GREYHOUND BUS TERMINAL**

PHONE 7-1573  
MAIN & CUMBERLAND STS.  
JACKSON, TENN.

**GREYHOUND**



LIBRARY OF THE  
STATE OF CALIFORNIA  
SACRAMENTO



LIBRARY  
UNION UNIVERSITY  
MADISON, TENNESSEE



