



DO NOT FORGET



Digitized by the Internet Archive
in 2010 with funding from
Lyrasis Members and Sloan Foundation

<http://www.archive.org/details/lestweforget196300unio>

Lest

We

Forget



presents . . .

your

campus





1963



*Union University
Jackson, Tenn.*

. . . *the old, the new*





. . . and its spirit





In Dedication To . . .

Dr. Warren F. Jones

"The woods are lovely, dark, and deep,
But I have promises to keep,
And miles to go before I sleep,
And miles to go before I sleep."

ROBERT FROST

After quoting these lines before a university audience, Mr. Frost was asked what he meant by saying he had "promises to keep." Mr. Frost replied he had promises to keep to his ancestors, to his contemporaries, to his successors, to himself, and to God. Those were the words of a poet, but they have been the life of Dr. Warren F. Jones . . .

Because he has kept his promises to his ancestors by accepting the challenge to continue to improve Union as an academic institution from a lone building one hundred and thirty-eight years ago, by exemplifying by his own character the personality of Union's whole administration, and by maintaining the fire of Union's spirit.

Because he has kept his promises to his contemporaries by completely devoting his life for eighteen years to Union University, by adding or rehabilitating nearly a dozen permanent buildings, by establishing the accreditation of this University, by expanding its curriculum, and by adding and strengthening new departments, but yet never losing sight of Union's goal: to create a center of intellectual activity with a spiritual end.

Because he has kept his promises to his successors by working for the future well-being of both the student and the college and by establishing a University with an undefeatable spirit of progress and pioneering that will remain a challenge for the people who will follow him.

Because he has kept his promises to himself, by even in the midst of his busy life, finding time to read and think, and grow, by never being impatient with people and never being too busy to stop and talk, to offer a kindly word, and by bringing himself to be respected as a worthwhile citizen, not only of the college but the community in which he lives.

Because he has kept his promises to God, by continuously trying to strengthen the magnitude and stability of his Christian character, by bringing to students a larger concept of the intellectual content of religion, and by serving his denomination through leading in all areas to help find the "truth."

And because of these and all other reasons which we are unable to express—because he did for this University in eighteen short years what many thought a century could not accomplish, we dedicate this, the 1963 *Lest We Forget* to

DR. WARREN F. JONES
President of Union University

Lest We Forget Staff

<i>Editor</i>	Jim Covington
<i>Asst. Editor</i>	Ed Arquitt
<i>Class Editor</i>	Len Orr
<i>Feature Editor</i>	Emily Fuller
<i>Sports Editor</i>	Frank Dyer, Jr.
<i>Organizations Editor</i>	Shelia Rhodes Marty Springer
<i>Art Editor</i>	Melinda Russell Jill Russell Betty Holly
<i>Business Manager</i>	Phillip Dame Jim Jones Mack Taylor
<i>Photographer</i>	Earl Harrison
<i>Typist</i>	Nancy Upchurch
<i>Advisor</i>	Jesse Smith





Table of Contents

President's Message

Administration

Organizations

Greeks

Sports

Personalities

Classes

Advertising



The President's Message

Campus life is composed of a multitude of experiences which become more and more meaningful to the student year upon year as he pursues his college career. "Your Campus," therefore, becomes an intriguing subject and it is eminently fitting that the staff of *Lest We Forget* focus the yearbook of 1963 upon that theme. Interestingly enough, this subject with its many connotations and relationships will become more deeply significant to you as the years go by when you, through your respective vocations, social relationships, and religious experiences, will be consciously and unconsciously integrating them into the warp and woof of your daily living. Thus you will look back on "Your Campus" in its fullest sense as having been one of the brightest spots in all the days of your years.

What is your campus? A small plot of ground—ten acres to be exact, that had been used by your Alma Mater and her predecessors for educational purposes for one hundred and thirty-eight years—stately oaks—flowering shrubs—a network of walks—buildings—some new, others less new, and still others with the scars of time—an ever changing scene as new developments progress before your eyes, and unanticipated improvements are made for your convenience as implements for carrying out the purposes for which the institution came into being. Certainly these features constitute a part of your campus. But is this all?

What is your campus? Personal associations—fraternity life, religious activities, social occasions, extra-curricular activities, companionships, courtships, marriage—the day-by-day intermixing of individuals and the integration of their thinking—the formulation of friendships that will prove to be the most lasting. All these are of profound importance and become an integral part of "Your Campus." But is this all?

Again, what is your campus? I visualize you as you muse more deeply on this subject and stop for a moment to reflect upon a picture or a story in your yearbook. You are reminded of the classroom, the personal relationships with your teachers—particularly that one who to you best represents the whole spirit and posture and image of what Union claims to be and is—that person who stimulated you to think great thoughts and to give birth to great ideas—that one who inspired you to maximum intellectual attainments and who perhaps proved to be your "most unforgettable character" as to the real way of life.

Finally, what is your campus? Another connotation which may not be so evident to you now, but which the years that are yours will bring to the surface of your character are those spiritual qualities that today are being imbedded in your hearts as a vital outcome of the aims and objectives of the college that you call your own.

"Your Campus"—physical, social, personal, intellectual, spiritual—has through these eighteen years become "My Campus" too, and it holds its deepest meaning to me because of you and the thousands of others like you who have passed this way in fulfillment of the high purpose which gave "Your Campus" its birth and has provided it the sustenance of life.

Read often—*Lest We Forget*.

My love and best wishes to all of you.





Dr. H. H. Boston
Vice-President

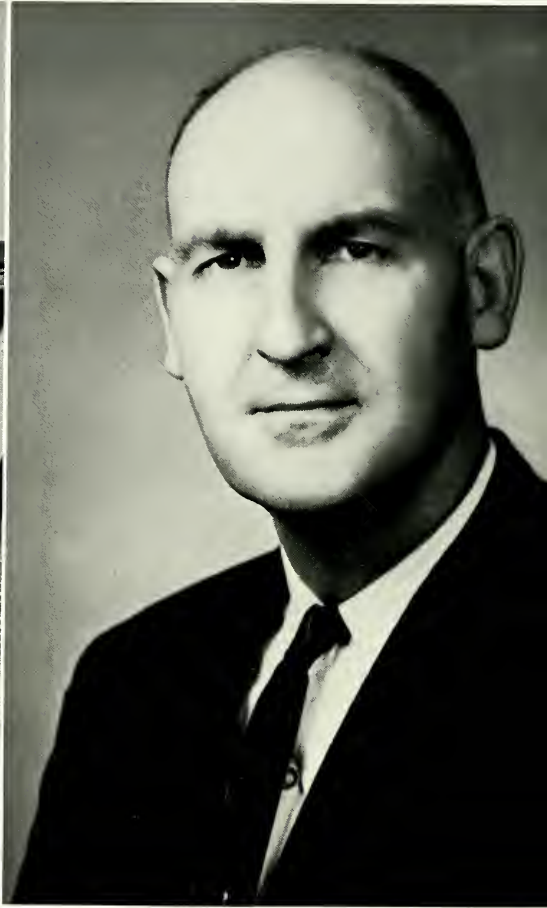

Dean F. E. Wright
Academic Dean

ADMIN



Thomas W. Pope
Assistant to the President



John R. Barber
Dean of Men



Mrs. Gladys Stone
Registrar and Dean of Women



Frank M. Blythe
Business Manager



Miss Ruth Gibbons
Librarian

ISTRATION

Staff



MRS. BENTON BAKER
Assistant Hostess—Jones Hall

MRS. JOHN R. BARBER
Hostess—Ellis Hall

MISS SARAH BAXTER
Secretary to the Dean of Women

MRS. JOE BOBBITT
Secretary to the Dean

MRS. J. D. CALDWELL
Hostess—Lovelace Hall

MRS. DON DAVIS
Switchboard Operator



MRS. MARVIN DEATON
*Secretary to the Assistant
to the President*

MRS. JIM DOWD
Bookkeeper

MRS. DAN EMERSON
Faculty Secretary

MR. J. GUY GEE
Bursar

MRS. J. GUY GEE
Secretary to Vice-President

DR. DUVAL H. KOONCE
Physician



Staff

MRS. WADE PARIS
Library Assistant

MRS. PRESTON RAMSEY
Bookstore Manager

MRS. CLYDE SEWELL
Hostess—Crook Hall



MRS. BRANTLEY SMITH
Assistant Bursar

MRS. KATIE STEWART
Hostess—Jones Hall

MRS. CHARLES D. TAYLOR
Secretary to the Registrar

MRS. R. H. WARD
Assistant Librarian

MRS. B. J. WINSLOW
Secretary to the President

DR. GEORGE B. WYATT
Physician

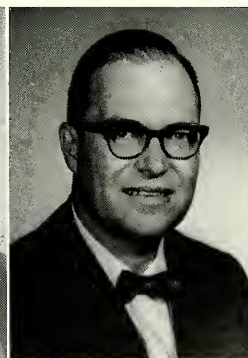

Faculty



RALPH T. DONNELL

Chairman, Division of Natural Sciences
Head of Mathematics Department
 A.B., Cumberland University
 LL.B., Cumberland University
 M.A., Vanderbilt University
 Additional study at University of Tennessee and University of Michigan



JOHN HUGHES

Chairman, Division of Fine Arts
Head of Music Department
 B.A., Southwestern at Memphis
 M.S., Juilliard School of Music
 Ph.D., Florida State University

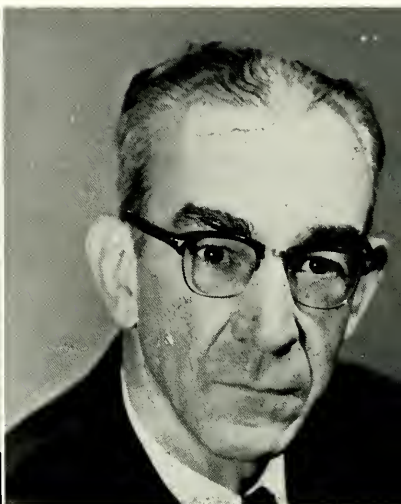

R. H. WARD

Chairman, Division of Social Sciences
Head of History Department
 A.B., Carson-Newman College
 M.A., George Peabody College
 Ph.D., George Peabody College
 Post doctoral study at the University of North Carolina

ALVIN L. ALLEN

Head of Art Department
 B.S., Louisiana State University
 M.A., Louisiana State University
 Additional Study at Stanford University, University of Arizona, and University of Colorado

WU-CHIEH CHENG

Head of Chemistry Department
 B.S., St. John's University
 M.S., Kansas State University
 Ph.D., Georgia Institute of Technology

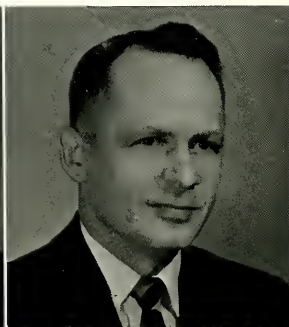

SURGEON F. BOYD

Head of Biology Department
 B.S., Carson-Newman College
 M.A., George Peabody College
 Additional Graduate work at University of Georgia, Vanderbilt University, Peabody College, and University of Oregon

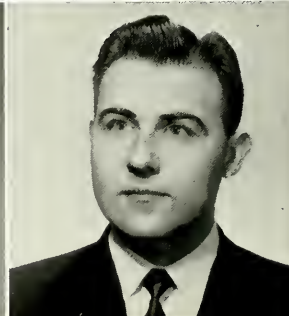
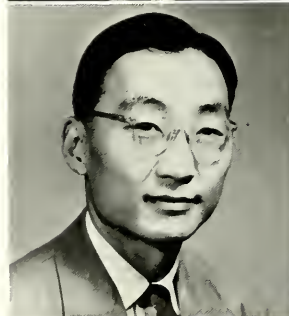

GEORGE E. CLARK

Head of English Department—
 A.B., Union University
 B.D., Southern Baptist Theological Seminary
 Th.M., Southern Baptist Theological Seminary
 M.A., George Peabody College
 Ph.D., George Peabody College

Faculty

LYLE HIATT

Head of Business Administration Department

B.S., University of Florida
B.A., University of Florida
M.S., University of Alabama
Graduate work at University
Miami University, Georgetown University Law School



WALTER H. KRUSHWITZ

Head of Physics Department

A.B., Taylor University
M.A., Vanderbilt University
Ph.D., University of Michigan

JOHN V. MYERS

Head of Language Department

B.A., Wake Forest College
M.A., Syracuse University
Ph.D., University of North Carolina

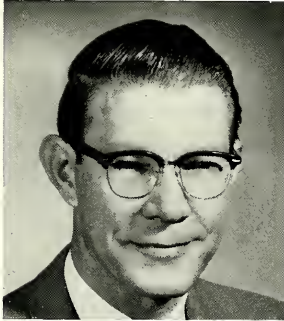

JAMES A. PATE

Head of Education and Psychology Departments

B.S., Howard College
A.B., University of Alabama
M.A., University of Alabama
Ed.D., University of Alabama

JACK L. RUSSELL

Director of Athletics

B.S., Oglethorpe University
M.S.P.E., Purdue University

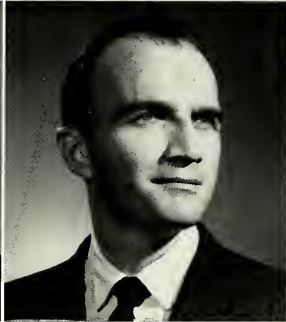
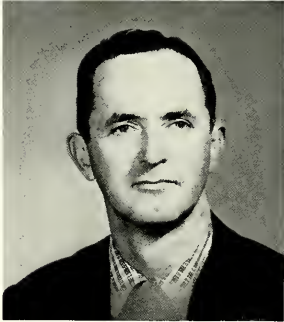

CHARLES D. TAYLOR

Head of Religion and Philosophy Departments

A.B., Union University
B.D., Southern Baptist Theological Seminary
Th.D., Southern Baptist Theological Seminary

Faculty



THEODORE N. ATSALIS

Instructor of Woodwinds and Theory
Director of Band

B.M., Miami University, Oxford
M.M., Miami University, Oxford



JOSEPH H. BLASS

Instructor of Voice and Sacred Music

A.B., University of Alabama
M.S.M., Southern Baptist Theological Seminary



HELEN S. BLYTHE

Assistant Professor of English

A.B., University of Oklahoma
M.A., George Peabody College



JAMES BREWER

Assistant Professor of English

B.A., University of Tennessee
M.S., University of Tennessee
Doctorate study at the University of Southern California



OLEN BRYANT

Assistant Professor of Art

B.A., Murray State College
M.F.A., Crawbook Academy of Art
Additional work at Cleveland Institute of Art



ELDEN BYRD

Assistant Professor of
Social Sciences

B.S., Murray State College
B.D., Southern Baptist Theological Seminary
M.S., George Peabody College
Ed.S., George Peabody College

Faculty

WILLIAM E. CALLAHAN

Assistant Professor of Religion

A.B., Florence State College
B.D., New Orleans Baptist Theological Seminary
Th.D., New Orleans Baptist Theological Seminary



ANNETTE SMITH CHEEK

Assistant Professor of Organ and Theory

B.M., University of Rochester
M.M., University of Rochester
Additional work at University of Indiana



MARION CROCKER

Associate Professor of English

A.B., Limestone College
M.R.E., W.M.U. Training School
M.A., Peabody College



GEORGE DUKES

Assistant Professor of Biology

B.S., Mississippi College
M.A., Mississippi College
Ph.D., Louisiana State University

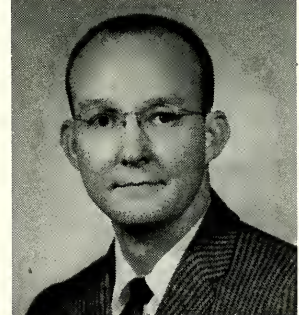

J. FOSTER ELDREDGE

Assistant Professor of Modern Language

B.A., Howard College
M.A., Vanderbilt University

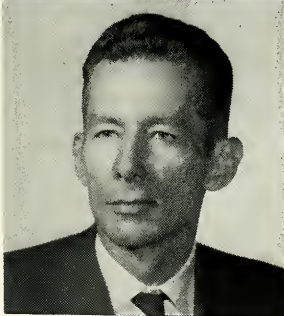

ELISABETH JARRELL FOSSEY

Associate Professor of Music

B.M., American Conservatory of Music
M.M., American Conservatory of Music

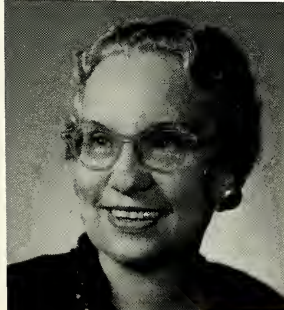

Faculty



WARNER HUTCHISON

*Associate Professor of Theory
Instrumental Music*

B.S.M., Southwestern Baptist Theological
Seminary
M.M., North Texas State University
Ph.D. study, Indiana University, Eastman
School of Music, North Texas State
University



WILLIE MARGARET JOHNSON

Instructor in Home Economics

B.A., Union University



NELL ADAMS LaFON

Instructor of Business Education

B.S., Memphis State University
M.A., George Peabody College

DIXIE M. JONES

*Professor of Education and
Director of Guidance*

A.B., Blue Mountain College
M.A., George Peabody
College
Ph.D., George Peabody
College



ISABEL H. NEELY

*Director, Program in
Nursing*

B.S., Women's College
Hospital
M.E., University of Virginia



WILLIAM PERRYMAN

*Instructor in Piano and
Theory*

B.M., University of
Arkansas
M.M., Indiana University
Graduate Work at
University of Indiana



Faculty

FLORA PRINCE

*Assistant Professor of
English*

B.S., Alabama Polytechnic
Institute
M.S., Alabama Polytechnic
Institute
M.R.E., Carver School of
Missions and Social Work



GLEN RAINEY

*Assistant Professor of
Business Administration*

B.S., Union University
M.S., Georgia Tech
Additional Graduate Work
at University of
Pittsburg



CHRISTINE ROGERS

Mathematics Instructor

B.S., Union University
M.A.T., Vanderbilt University
Graduate Work at University
of Mississippi



JACK ROSE

*Instructor of Physical
Education*

B.S., Union University
M.A., George Peabody College

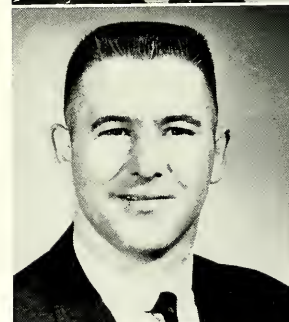

LOUIS SNELLGROVE

Associate Professor of Psychology

A.B., Emory University
M.A., University of Alabama
Ed.D., University of Alabama

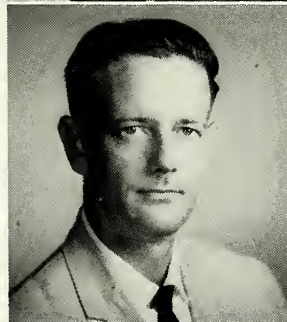

GRACE WILLIAMS

Assistant Professor of Physical Education

B.S., Alabama College
M.A., George Peabody College

ELSIE YOUNG

Instructor in Biology

B.S., Union University
M.S., University of Illinois







Activities

Student Council



Jerry Hart
President



Ken Morris
Vice-President



Beth Simonton
Secretary



Sandy Neal
Reporter

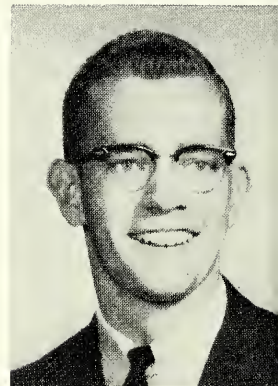

Mack Taylor
Chaplain

Tommy Upchurch
Tom West
Jim Covington
Sam Guthrie
Phil Jeffress



Pat Jeffress
Elsie Bullington
Larry McClarty
Glenda Queen
Tully Daniel

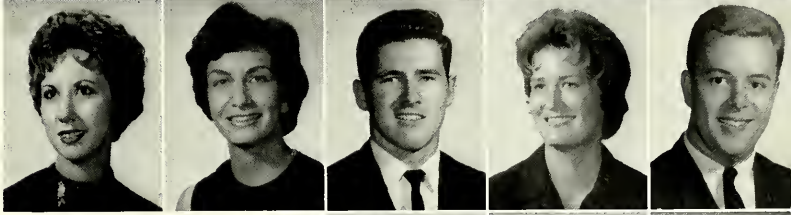

Jesse Price
Wayne Bates
Charles Wingo

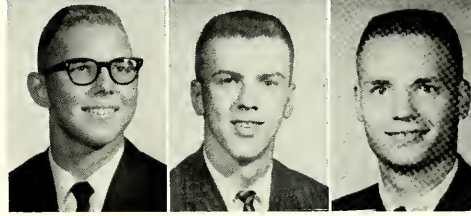

Student Court



Roy Jones, Chief Justice

Dale Enoch, Shirley Flowers, Ed Arquitt,
Nancy Ward, David Melvin, Alice West, Roy Jones



Ministerial Association

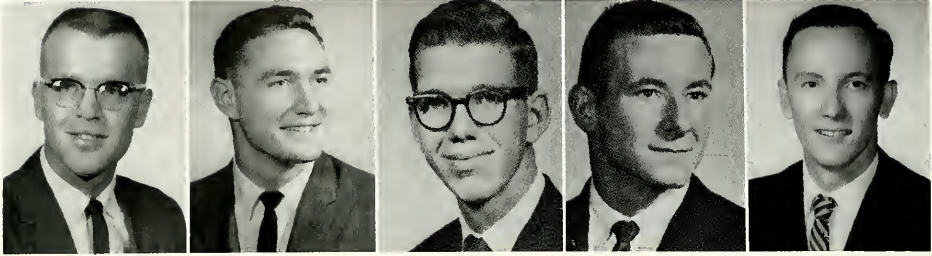

Ken Morris
President

Jim Rogers
Vice-President

Herman Green
Secretary

Vaughn Pruitt
Treasurer

Tommy Harrell
Program Chairman

The Union University Ministerial Association was derived from the J. R. Graves Society which was founded in 1877. It is made up of some eighty ministerial students on Union University's campus.

This organization, which meets every other Monday night, through its programs, endeavors to help these students become more familiar with special problems connected with their future work and how to deal with them. Ideas are expressed, panels are held, problems are discussed, and a better understanding is developed between the minister and the person in his congregation as a result.

An annual banquet and fall social are also sponsored by the group.



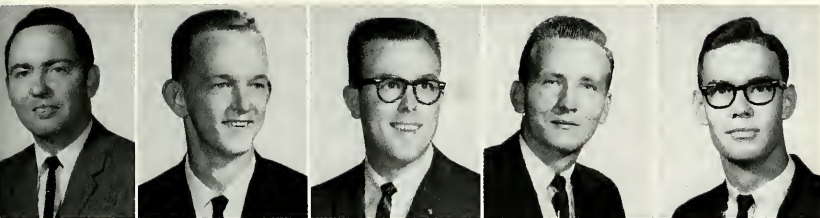

Charles Pitchford
Jim Breedlove
Jerald Smith
Bob Floyd
Doyle Fagan

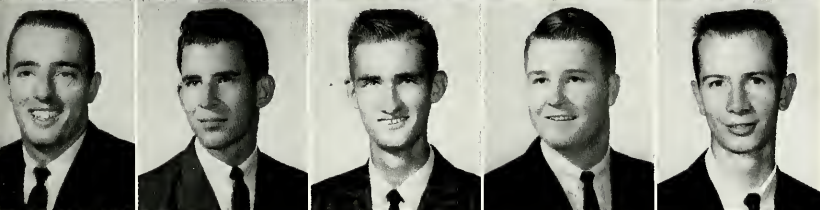

Jerry Foust
Gary Reinschmitt
Danny Walker
Bill Garner
Gene Shepherd

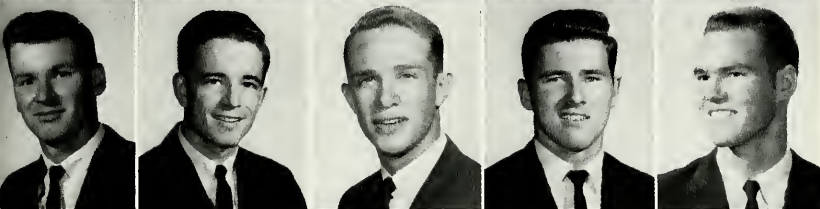

Don Varble
Bill Ellis
Jim Covington
Larry McClarty
Baylon Hilliard



Joe Layman
Ted Fuson
Virgil Presley
Don Franks
Gary Aslin

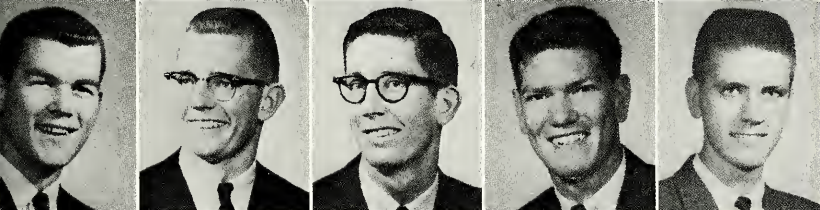

Phil Pitt
Mack Taylor
David Rowland
Delbert Coggins
Roy Jones

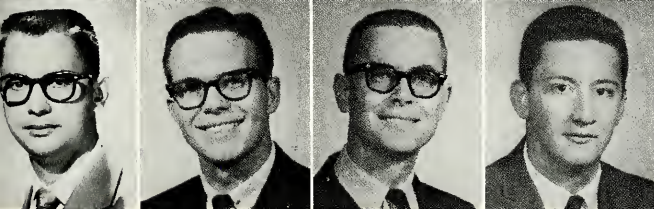

Joe Benton
Joe Paul Pruitt
Johnny Adams
Welton Gaddy

Alpha Chi



FRONT ROW: Judy Randolph, Janeen Googe, Mary Karnazes, Sue Lackie, Linda Martindale, Mary Campbell, Becky Tipler, Syrena Watridge, Nancy Rowe, Joan Patton.
SECOND ROW: Ken Morris, Pat Carter, Roy Jones, Nadine Barham, Jerry Baskin, Beth Simonton, David Melvin, Betty Gurley, Tommy Upchurch, Linda McWilliams, Jerry Hart, Barbara Hart, Jerry Haynie, Sharon Lyon, William H. Brown.

Tennessee Beta Chapter of Alpha Chi was founded in 1922 and is a member of the Association of College Honor Societies.

The object of Alpha Chi is "the promotion and recognition of scholarship and of those elements of character which make scholarship effective for good among the undergraduate students in the academic divisions of colleges and universities in the United States."

OFFICERS

President: Tommy Upchurch

Vice-President: Jerry Haynie

Recording Secretary: Syrena Watridge

Corresponding Secretary: Linda McWilliams

Treasurer: Nadine Barham

Sponsor: Dr. Myers

Regional Council Member: David Melvin

Nestor Club

OFFICERS

President: Jerry Haynie

Vice-President: Tommy Upchurch

Secretary: Jerry Hart

Treasurer: Bill Brown

Faculty Sponsor: Mr. Al Allen



The Nestor Club consists of twelve young men ranking highest in scholarship from the Junior and Senior classes. The club has monthly dinner meetings at which time prepared papers are presented and discussion held concerning current literary and scientific topics. The purpose of the club is to promote scholarship and encourage intelligent fellowship.

Hypatia is devoted to the development of special knowledge in the literary field. Its membership is limited to Junior and Senior students who possess a high scholastic record. Once each month the group meets to discuss recent developments in literature.

OFFICERS

President: Mary Karnazes

Vice-President: Becky Tioler

Secretary: Joan Patton

Program Chairman: Sharon Lyon

Reporter: Betty Gurley

Sponsor: Miss Marion Crocker

Hypatia



Phi Mu Alpha



OFFICERS

President: Charles Marston

Vice-President: J. L. W.

Secretary: Bill Powers

Treasurer: James Alliso

Warden: Ralph Winslow

Historian: Billy Watson

Advisor: Warner Hutchinson

FRONT ROW: Larry Jenkins, Brooks Metts, Ben West.

SECOND ROW: Mr. Hutchinson, Bill Powers, James Allison, Charles Marston.

THIRD ROW: Bill Watson, Tom Hawkins, Jerry Haynie.

Phi Mu Alpha Sinfonia, professional music fraternity for men, is the largest fraternity of any kind in the world. Its purposes are to advance the cause of music in America, foster the mutual welfare and brotherhood of music students, develop the truest fraternal spirit among its members and encourage loyalty to the Alma Mater. The local chapter was founded in 1960. The group is active in maintaining concessions for high school music contests on the campus and in providing programs and projects of cultural interest to the community.

Sigma Alpha Iota



FRONT ROW: Becky Tipler, Nelda Knight, Alicia Wilkerson, Carolyn Cheek, Janetta Petkus.
BACK ROW: Sarah Baker, Brenda DePriest, Judy Randolph, Janeen Googe, Pat Goad, Sharon Lyons, Brenda Williams.

OFFICERS

President: Alicia Wilkerson

Vice-President: Carolyn Cheek

Secretary: Nelda Knight

Treasurer: Janetta Petkus

Chaplain: Becky Tipler

SAI, national professional music fraternity for women, was founded at the University School of Music, Ann Arbor, Michigan, in 1903. Union's Gamma Sigma chapter was organized April 26, 1960. The chapter meets formally once each month and aims for the highest possible music scholarship. Membership is by invitation to those of high excellence in musicianship.

Phi Alpha Theta

OFFICERS

President: Roy Jones
Vice-President: Barbara Hart
Secretary: Sue Lackie
Sponsor: Dr. R. H. Ward



Delta Psi Chapter of Phi Alpha Theta, national history fraternity, is composed of juniors and seniors who have completed 12 semester hours in history while maintaining a minimum of 2.1 in history and two-thirds of the remainder of their work. The fraternity seeks to challenge members to do independent research. The meetings are discussions of historical interest led by an undergraduate member.

Alpha Psi Omega

Alpha Psi Omega, the national dramatic fraternity on Union's campus, strives to advance dramatics to a rising level. Each member has been elected to membership on the basis of meritorious personal achievement in school dramatics.

OFFICERS

President: Bill Brown
Vice-President: Tully Daniel
Secretary: Sandy Childress
Treasurer: Frank Dyer



History Club

OFFICERS

President: Jerry Baskins
Vice-President: Joan Patton
Secretary: Sheila Rhodes
Treasurer: Jerry Hart
Reporter: Jim Bullard
Faculty Sponsor:
Mr. John Barber



The Rutledge Honorary History Club has functioned continuously since its founding on November 7, 1929. It encourages study in the fields of history and current events. The emphasis on scholarship points to the goal of membership in Delta Psi Chapter of the national history fraternity, Phi Alpha Theta.



SNEA

OFFICERS

President: Nancy Rowe
Vice-President: Gene Grooms
Secretary: Mary Karnazes
Treasurer: Linda Rogers
Program Chairman: Nadine Barham
Hostess: Mary Roberson
Reporter: Delma Prescott

The Student National Education Association is a professional organization for college students preparing to teach. The Student NEA program is to provide opportunities for personal and professional growth and to develop a greater understanding of teaching as a profession.

Math Club

OFFICERS

- President:* Janice Elrod
Vice-President: Linda McWilliams
Secretary: Linda Rogers
Reporter: Agnes Johnson
Sponsor: Mr. Ralph T. Donnell



The purpose of the Mallory Math Club is to encourage outside study in the various fields of mathematics through student participation. It is composed of mathematics majors and minors who have completed at least two semesters of college math.

Science Club

The purpose of the Prince-Davis Science Club is to further interest in science by student participation.



OFFICERS

- President:* Rich Emerson
Vice-President: Phillip Dame
Secretary: Betty Gurley
Reporter: Jere Francis
Sponsor: Dr. George Dukes

Business Club

OFFICERS

President: Jimmie Kee

Secretary: Frances Sinks

Treasurer: Marie Durley

Reporter: Mona Nerren



The purpose of the Business Club is to focus interest in the business situations and practices of the American Economy. Membership is composed of all Business Administration, Economics and Business Education students who have had one semester of college work. Associate memberships are given to interested Freshman Business students. The Business Club meets on the third Tuesday night of every month.

Girls' P.E. Club

The Girls' Physical Education Club's purpose is to combine physical education major and minors and other girls with over 300 intramural points, to promote physical education on campus and surrounding areas. The girls are the link between the coach's office and the students in promoting projects and interest in the field of physical education.

OFFICERS

President: Linda Schaefer

Vice-President: Sandra McDaniel

Secretary: Sandra Morgan

Treasurer: Mary Beth Yates

Reporter: Carol Curry



OFFICERS

President: Roy Jones
Vice-President: Phil Pitt
Secretary: Judy Crockett
Treasurer: Joe McCaleb
Revival Team Chairman: Dale Enoch
Enlistment Chairman: Sandy Neal
Sponsor: Dr. William Callahan



The local B.S.U. functions through an executive and greater council elected annually by the student body, seeks to extend the influence of the church to the campus, helping make college life Christian. Besides sponsoring all the other religious organizations on the campus, it also sponsors two prayer services daily, noonday and vesper services, Week-end revival teams, an annual campus revival, and a fund to support student summer missionaries.



YWA

OFFICERS

President: Evalynn Burch
Vice-President: Ann Medlock
Secretary: Greta Masa
Social Chairman: Delma Prescott
Program Chairman: Janice Good

The Young Women's Auxiliary is a Southern Baptist Organization concerned with missions. Its program is deeply rooted in discovering the purpose, the people, and the procedure of the world mission task. The YWA on Union's campus has as its goal to put the "Miss" in missions. Monthly community projects are participated in. This organization enables girls to find their place in life.

Cardinal and Cream



STAFF HEADS: Vicky McClain, Janice Good, Linda Sisson, Flo Coley, Dale Enoch, Bill Perkins, Tully Daniel, Sam Guthrie, Nancy Ward, and Beth Simonton.



Nancy Ward
Editor

STAFF

Editor Nancy Ward
Assistant Editor Dale Enoch
News Editor Beth Simonton
Sports Editor Sam Guthrie
Religion Editor Janice Good
Business Manager Bill Perkins
Art Editor Flo Coley
Reporters: Sandy Neal, Sandra Jones, Carolyn Coley,
 Alice Jean Thorne, June Sartain, Bill Brown, Wayne
 Schaefer, Roy Warner, Harry Raney.
Copyists: Carol Lawrence, Molly Lawrence, Nancy
 Upchurch.



STAFF: Delma Prescott, Carol Coley, June Sartain, Sandra Jones, Ed Arquitt, Wayne Schaefer, Peggy Varden, Jim Bullard, Carol Lawrence, Harry Raney, Sandy Neal. SEATED: Molly Lawrence and Nancy Upchurch.



Ed Arquitt, *Assistant Editor*



Jim Covington, *Editor*

Lest We Forget



Len Orr
Class Editor



Emily Fuller
Feature Editor



Sheila Rhodes
Organizations Editor



Melinda Russell
Art Editor

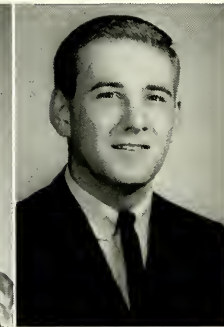

Frank Dyer
Sports Editor



Nancy Upchurch
Typist

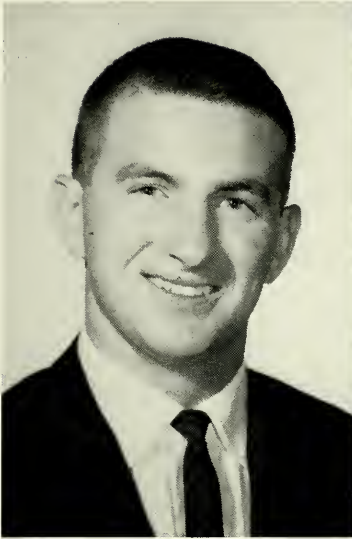

Phil Dame
Business Manager



Earl Harrison
Photographer



Mrs. Jessie Smith
Sponsor

This year, the staff of *Lest We Forget* hopes to present this book, larger and more different than any other annual yet to be published on our campus. To record, it has more pages, more pictures, more color, and the area size of the book has likewise been increased. The staff has worked together as much as we possibly can this year to present to you a book challenging and colorful in every section.

If we do present such a book, then we owe due thanks to you the students of Union for providing models and characters for our story.

LEST WE FORGET STAFF:

STANDING: Jim Covington, Ed Arquitt, Frank Dyer, Mack Taylor, Shelia Rhodes, Jim Jones, Phil Dame.

SEATED: Betty Holly, Nancy Scott, Emily Fuller, Marty Springer, Nancy Upchurch, Jill Russell, Melinda Russell.





Dr. John Hughes, *Director*

Miss Sharon Lyon, *Accompanist*



Union University Singers





and Chorus

*Girls'
Ensemble*





From Concert . . .

Mr. Theodore Atsalis, *Director*



Union Symphonic



CLARINETS

J. L. Whitten
 Ralph Winslow
 Billy Watson
 Carol Curry
 Becky Tipler
 David Duggard
 Paul Lee
 Walter Melton
 Charlene Hurley
 Bob Hollingshead

FLUTES

Judy Randolph
 Nancy Horton
 Alicia Wilkerson
 Carolyn Coley

BASS CLARINET

Jim Bullard

ALTO SAX

Charles Rednour

TENOR SAX

Ed Arquitt

HORNS

Jerry Haynie
 Brooks Metts
 Thomas Hettinger
 Nadine Barham

TRUMPETS

Tom Hawkins
 Joe Hammonds
 Billy Ripley

TROMBONES

James Allison
 Roy Weichand
 Charles Marston
 Jessie Price
 Gene Grooms
 Gayle Anderson

BARITONES

Charles Seward
 Phillip Dame

TUBAS

Tim Hopper
 Jim Stanfield
 Don Boren

PERCUSSION

Len Robertson
 Marilyn Owens
 Janeen Googe
 Ricky Myracle

to Stage Band

Band





Brass Choir

*Instrumental
Ensembles*



Woodwind Quartet



Woodwind Trio



Woodwind Quintet

Dramatics

This has been a fast-paced year in dramatics for both the Footlights Club and Alpha Psi Omega. With the beginning of the school year came the Class Plays Contest, which kept both groups busy for several weeks. The Freshman Class, in keeping with tradition, presented a delightful comedy called "Getting Pinned." The Sophomores won the nod of the judges with the comic-fantasy "This Way To Heaven." The Juniors won second place for their presentation of Tennessee Williams' "The Unsatisfactory Supper." The Seniors ably presented the suspense-filled mystery "Sorry, Wrong Number." This year the plays were performed two nights and were well received by the audience on both occasions.

A refreshing change of pace came with the Dramatic Department's salute to the Christmas season. The "Sounds Of Christmas" featured several students who presented unusual folk carols from many countries, plus appropriate readings for the season. The audience also participated in the singing of some carols, and there was even a visit from "Santa" to climax the show, which helped to usher in the spirit of the approaching holidays.

New members were welcomed into Footlights Club at a sumptuous banquet in December. At this time Mr. Brewer, the club sponsor, announced plans for the coming semester—the March production of the Pulitzer Prize-winning play "J. B." which the staff regrets is too late in the year to be published in the annual.

A busy year ends with the Awards Banquet, the highlight of the spring semester for the dramatic organizations. At this banquet the Best Actor and Best Actress Awards are announced and the trophies are presented to the well-deserving winners.



Sandy Childress stars in "Sorry, Wrong Number."



Marty Springer, Jim Covington, and Joan Davidson star in
"The Unsatisfactory Supper."



Sandra Jones, Wayne Bates, Jim Stanfield, Barbara Beasenburg star in
"This Way to Heaven."



Ricky Miracle, Linda Childress, Dwight Wooten, Jo Ann Ferrell, Vicky Sanders,
Robert Micky, and Wand Bennett star in "Getting Pinned."

Footlights Club



FRONT ROW: Linda Sisson, Barbara Beasenburg, Joan Davidson, Sandy Childress.
SECOND ROW: Nancy Upchurch, Janeen Googe, Emily Fuller, Linda McIntosh, Melinda Russell.
THIRD ROW: Jim Bullard, Bill Brown, Tully Daniel, Frank Dyer, Wayne Bates.

All students who have shown an interest in, and a talent for, work in speech and dramatics are eligible for membership in this organization. It strives to help cultivate the appreciation of dramatic art on the campus, and to promote greater interest in dramatic presentation.

It sponsors all play productions including the one-act class plays and major productions.

During the year the club enjoys a number of social functions.

OFFICERS

Tully Daniel	<i>President</i>
Frank Dyer	<i>Vice-President</i>
Wayne Bates	<i>Secretary</i>
Sandy Childress	<i>Treasurer</i>





GREEKS

Zeta Tau Alpha



Through the portals of Zeta Tau Alpha marched love, friendship, and sisterhood to make their home for the year 1962-63. This year will be remembered as a successful year in every area of fraternity life.

In service to others . . . Zeta gave a party each month to the victims of Cerebral Palsy in the Jackson area. The chapter also contributed to the Zeta Tau Alpha National Service Program which involves financing the Cerebral Palsy Equipment Manual and displaying self-help clothing displays in the United States and Europe. At Thanksgiving Zetas provided food, clothing, and toys for two families, creating the Christmas spirit in their home and in the hearts of Zetas. Zeta also sold papers in the Lions Club's annual Christmas drive. These are the events Zetas look forward to as a time of sharing with others.

In fun and fellowship . . . Zetas laughed through the gay swirl of parties that lasted all year. The Big-Little Sister Steak Supper, the Barnwarming, the Big-Little Sister Pre-Dawn Christmas Party, the Spring Date Party, the Mother-Daughter Luncheon, the Spring Banquet, the Senior Dinner, the High Day, and slumber parties filled each month with festivities.

In campus activities . . . Zetas contributed to campus life in every area. Beth Simonton served as News Editor of the Cardinal and Cream and secretary of the Student Council, and Alice West served on the Student Court. Linda Martindale, Judy Randolph, Beth Simonton, and Nadine Barham were initiated into Alpha Chi; Judy Randolph and Beth Simonton were members of Hypatia, and Linda Martindale was an alternate to Hypatia. Judy Randolph was chosen for Who's Who. Linda Schaefer was president of the P. E. Club while Ann Breeden served as an officer of the Freshman class.

In drama and music several Zetas participated in class plays, and were members of the Union University Singers and the Symphonic Band.

Selected for popularity, Kay Gardner was chosen Freshman Queen, and Linda Schaefer was chosen Senior Class Escort. She also represented Union University in the Miss Tennessee Pageant. Lovely Jeanne McNeer was crowned Lambda Chi Crescent Girl.

All of this is only a part of Zeta Tau Alpha sisterhood to be remembered in the years to come.





Simonton, *President*
 Barham, *Vice-President*
 Schaefer, *Recording Secretary*
 Highsmith, *Corresponding Secretary*
 West, *Treasurer*



Martindale, *Rush Chairman*
 Collins
 McNeer
 Yates
 Hale

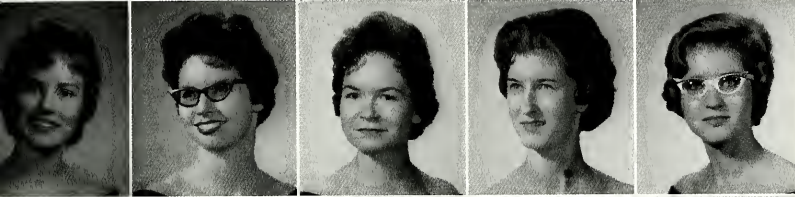

Scott
 Cox
 Crockett
 Cowan
 Grisson



Coley
 Boucher
 Sullivan
 Breeden
 Babb



Howell
 Curry
 Bennett
 Bishop
 Phillips



Cutler
 Ferrell
 Netherland
 Winfield
 Hammill

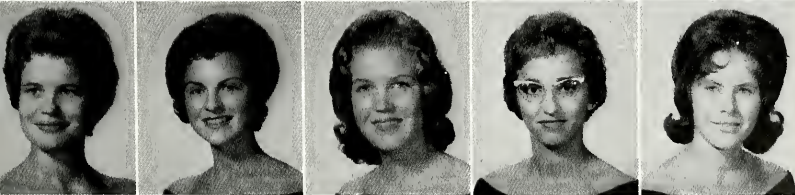

Maxwell
 Mayo
 Higgins
 Thompson
 Dyer



Allman
 Jernigan
 Price
 Smith
 Wood

Chi Omega

Upsilon Chapter of Chi Omega is proud to present their many outstanding members and their attributes.

It is an honor to have Sandy Childress chosen as Miss Union. She has proven by her endless enthusiasm and diligence, worthy of this honor. Sandy Neal is the student body's choice as Most Popular Girl. Kay Arquitt is Freshman Escort; and Emily Fuller is Sophomore Escort, and Marty Springer is Junior Escort to Miss Union.

Of the ten Campus Favorites, nine are Chi Omega's: Sandy Neal, Sandy Childress, Emily Fuller, Nancy Dunn, Linda Childress, Sandra Morgan, Barbara Hart, and Marty Springer.

In addition, "Who's Who" claimed Syrena Watridge, Sandy Childress, Becky Tipler, Joan Patton, and Barbara Hart.

Sandy Neal, Pat Jeffress, and Becky Tipler are members of the Student Government, and Nancy Ward represents us on the student court. Nancy Dunn, Emily Fuller, and Marty Springer serve their respective classes as secretary. Syrena Watridge is the lovely ATO Sweetheart, and Nancy Ward is the Editor of the Cardinal and Cream. Joan Patton, Becky Tipler, Syrena Watridge, Barbara Hart, Mary Campbell, and Janeen Gooze are members of Alpha Chi, honorary scholar fraternity. Chi Omega is also the first group on campus to win the Lambda Chi Scholarship trophy. Chi Omegas began the school year with a pre-school retreat in their lovely lodge, where we planned for the first date party we had at Georgias. During Thanksgiving the pledges surprised us with a party, and at the Christmas season we played Santa Claus to a family.

Chi Omegas always look forward to their banquet when they name their "Man of the Year", and at Spring Eleusinia Christelle Ferguson was honored guest. Nearing the end of the school year the Chi Omega's take a sunny day and go on an outing with their dates, and later sit and watch their Senior sisters graduate.

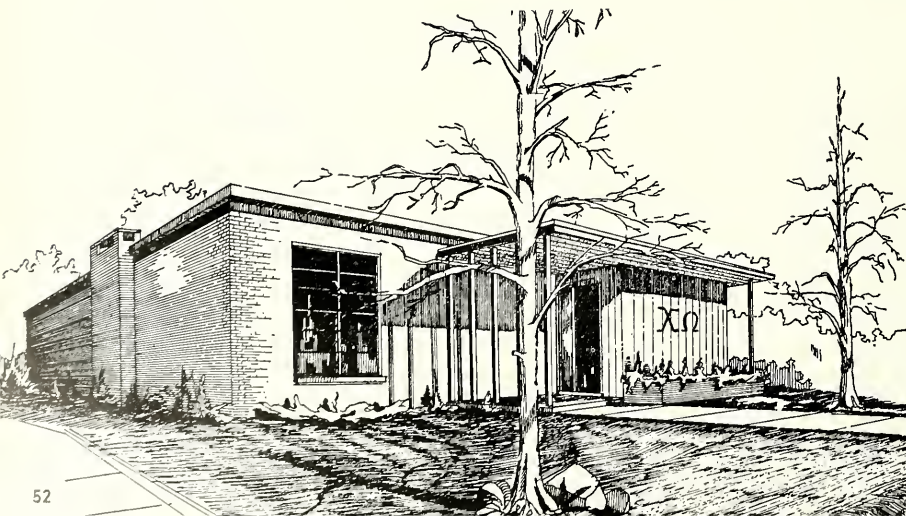



Watridge,
President
 Patton,
Vice-President
 Crouch,
Secretary
 Rhodes,
Treasurer
 Childress,
Pledge Mistress
 Sisson,
Personnel Chairman

Ward
 Williams
 Googe
 Wilkerson
 Walker
 Hart
 Horton
 Hanebuth
 Tipton
 Tipler
 Lawrence
 Neal

Blankenship
 Campbell
 Springer
 Sasser
 Jeffress
 Melton

Davidson
 Wright
 Russell
 Geveden
 Holt
 Morgan

McIntosh
 Boyd
 Holley
 Fuller
 Hathcock
 Anderson

Highfill
 Vaughn
 Varden
 Greene
 Upchurch
 Saunder

Arquitt
 Stallings
 Matthew
 Russell
 McClain
 Pate

Wallace
 Campbell
 Lawrence
 Dunn
 Childress
 Tubbs
 Mayhew

Lambda Chi Alpha



In 1962-63 Lambda Chi Alpha marked its second year on campus and second semester as Lambda Chi Alpha. During this brief period, we believe we have firmly established in our brotherhood those traditions and high ideals so characteristic of Lambda Chi Alpha chapters everywhere. It is sincerely hoped that the fraternity has, by its presence and functions on campus, made Union an even better place in which to live and study.

Lambda Chi was well represented in class officers and other positions in campus government. Brothers held such positions as vice-president and chaplain of the Sophomore class, representative-at-large of the Student Council, and justice on the Student Court. In other areas, a Lambda Chi was sophomore escort to Mr. and Miss Union, another was a varsity cheerleader, and Lambda Chi's received two of the four class nominations for Most Popular Boy. Several representatives on the BSU Council as well as various Club officers on campus are held by brothers. The Chapter also had its share of athletes, placing two men on the cross-country and track teams and one brother on the baseball squad.

Lambda Chi is not only the youngest fraternity on campus but it also is one of the youngest nationally. Yet, nationally we are among the top five organizations in the Greek world. Here at Union we have tried to set the foundation for another great chapter. We of Lambda Chi take Jesus Christ as our exemplar and base our brotherhood on Christianity. At the same time, however, we realize perfection cannot be reached, though it is strived for at all times. If each brother can better himself then is not the brotherhood improved? Every Lambda Chi has gained and is gaining from this close-knit brotherhood, that certain something that many men seek but never find.



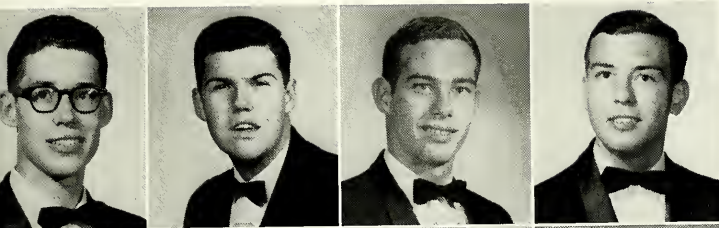

Cox, *President*
Melvin, *Vice-President*
Harris, *Treasurer*
Wells, *Secretary*

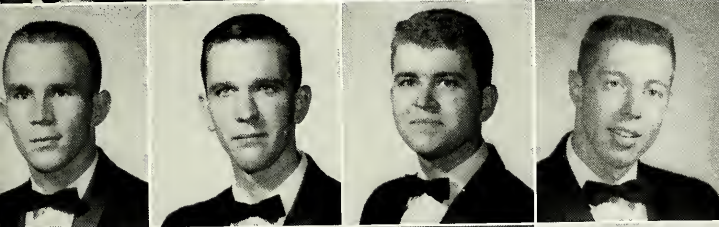

Guthrie, *Pledge Trainer*
Jones, *Rush Chairman*
Myers
Weichand

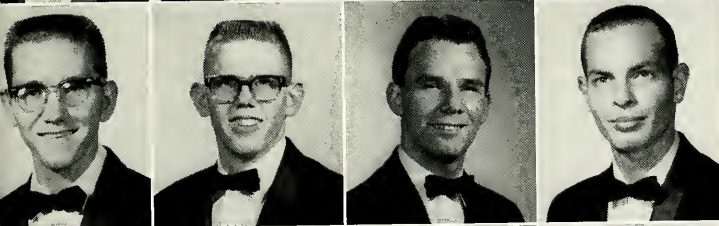

Epps
Baker
Rose
Foshee



Anthony
Foster
McMillon
Raney

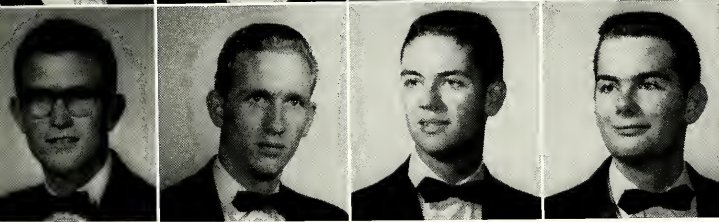

Wright
Street
Dugger
Wooten



In its 107 year history, Sigma Alpha Epsilon has developed into the leading social fraternity in the country. Tennessee Eta Chapter here at Union has also had a long and illustrious history. Celebrating its 106th birthday this year, the chapter has had possibly the longest existence of any organization on Union's Campus. All the activities of the chapter are designed for the promotion of a spirit of brotherhood and the qualities inherent in the True Gentleman. This year has been no exception as all of the endeavors of the men of Tennessee Eta Chapter have resulted in the closeness which characterizes the chapter.

Rush season started at the beginning of school with a new slate of officers, headed by the Eminent Archon, Tully Daniel, and a newly remodeled house. The successful rush and the pledging of 21 new men to Tennessee Eta started the year in the right direction. Highlighting the year's social activities was the tremendous Coronation Banquet at which the lovely Miss Carole Sadler was crowned Queen for the new year; the annual "Bowery Party"; the bus trip to the Bethel basketball game to support the Bulldogs; the Spring Splash; and the Christmas Party for Underprivileged Children.

In keeping with the well-rounded nature of the chapter, SAE's have been found in all areas of school life during the year. They have been represented in the scholastic realm with Brothers Daniel and Haynie being named to Who's Who in American Colleges and Universities; in the field of music; on the athletic teams; and in all clubs and organizations on campus.

Yes, many wonderful memories come to mind as the year is reviewed—memories which will live on the minds and lives of the men who experienced them, and who were made better men because of them.



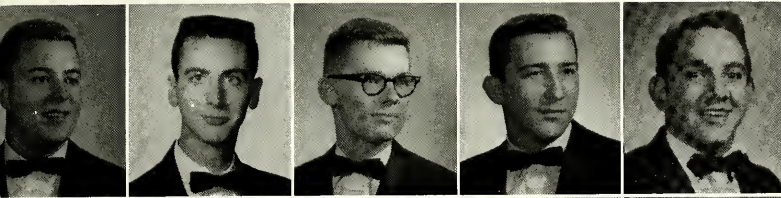

Daniel, *E.A.*
Haynie, *E.D.A.*
Crowell, *E.T.*
Thomas, *E.R.*
Norton, *Correspondent*

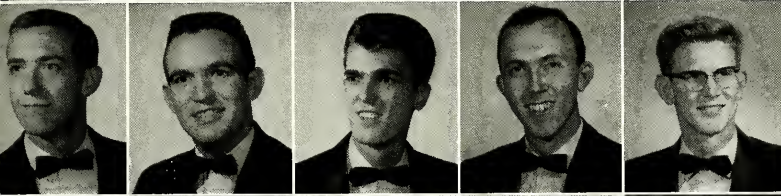

Jeffress, *Pledge Trainer*
Whitten
Hawkins
Allison
Marston

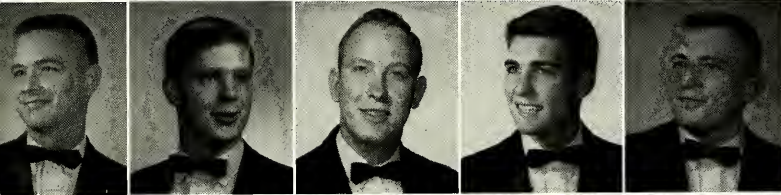

Perkins
Link
Moody
Dunn
Shufelt

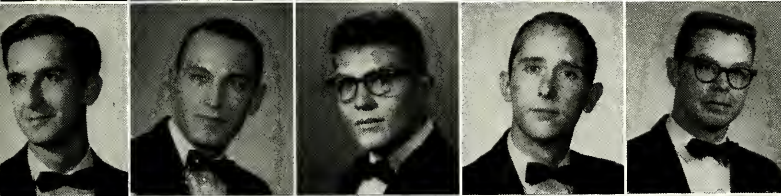

Jenkins
Enoch
Gibbons
Tolar
Kee



Hettinger
Bruer
Harrison
English
Cook

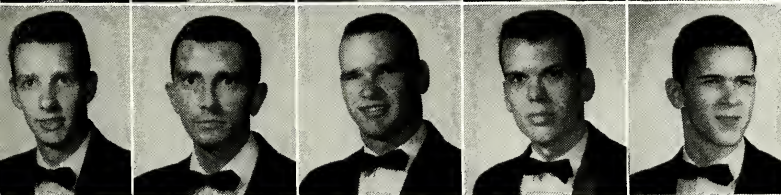

McLemore
West
Slover
White
Myracle

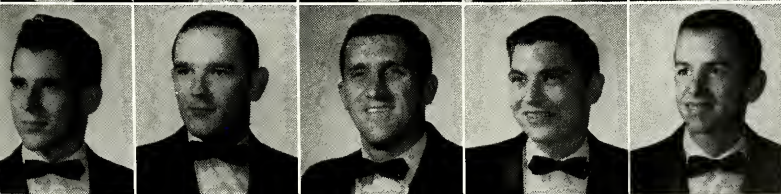

Reinschmidt
Johnson
Bobbitt
Rigg
Greer



Potter

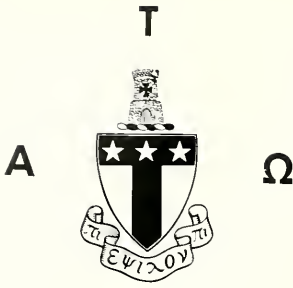

Alpha Tau Omega

Since 1894, Beta Tau Chapter of Alpha Tau Omega has played a vital part in all facets of campus life here at Union. This past year was no exception. Evidence of the versatility of the men of ATO can be found on the basketball court and on the baseball diamond; in student government, as well as in every academic and honorary organization on campus.

Furthermore, the campus has recognized the quality of leadership in the men of ATO, and has seen fit to place Bro. Jerry Hart in the position of Student Body President, to elect two Taus, Pat Stewart and Joe Smith to class presidencies and to have all four classes represented by Taus in the Student Council. The faculty saw fit to place four Taus in Who's Who in American Colleges and Universities.

But to the men of ATO, these distinctions are but manifestations of an even deeper quality, that of brotherhood. This brotherhood, this intangible feeling of one brother for another, is the source of strength which is responsible for the continuing success of the fraternity.

So, each year, as another class of men leaves ATO to take its place in today's world, each man takes with him memories of parties, Sweetheart banquets, Follies, and Spring Splashes. But more important, he is aware that the future holds greater promise, and years of greater service, due to the principles and ideals instilled in him by Beta Tau of Alpha Tau Omega.



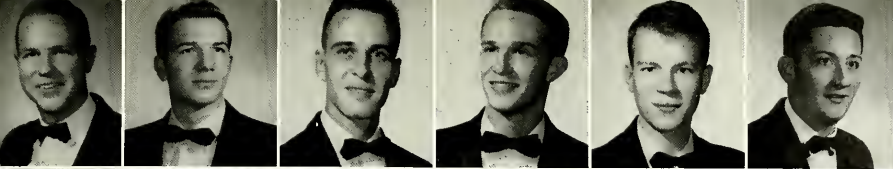

Sisson, *WM*
Brown, *WC*
West, *WKE*
Covington, *WSc*
Orr, *WKA*
Gaddy, *WS*

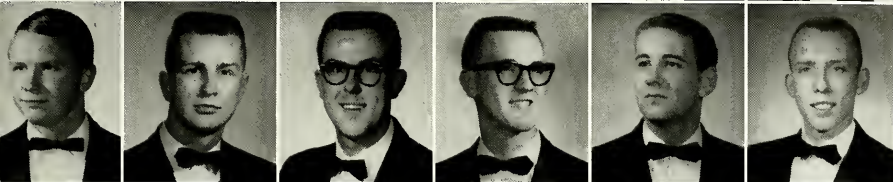

Bullard
Hart
Smith
Grooms
Dyer
Upchurch



Jowers
Coggins
Baskins
Freeman
Emerson
Arquitt

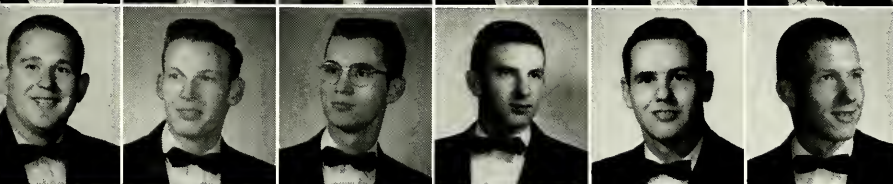

Kuykendall
L. Smith
Woods
Dame
Moore
Reid

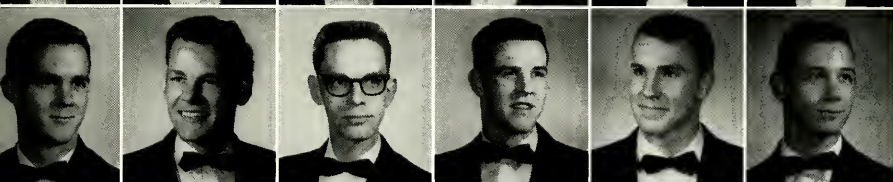

Booth
Austin
Stanfiel
Stewart
Nations
Reeder



Boston
Simpson
Trece
Taylor
Hall
Crossett



Price
Melton
Bass
Davis
Murphy
Hostler



Woods
Boren
Smith
Chandle
Henry
Ripley



Whaley
Shepher
Phillips



Miss Jeanne McNeer

ΛΧΑ *Crescent Girl*



Miss Carol Ann Sadler

ΣΑΕ Queen



Miss Syrena Watridge

ΑΤΩ *Sweetheart*

Inter-Fraternity Council



President: Syrena Watridge

Vice-President: Joe Bill Sisson

Secretary: Beth Simonton

Treasurer: Bill Perkins

Parliamentarian: Sam Guthrie

Student Council Representative: Becky Tipler

The inter-fraternity council is an organization designed to maintain fraternity life and inter-fraternity relations within our college; to further sound scholarship and intellectual accomplishment; to cooperate with the college administration in the maintenance of high social standards.



VISITOR
TO GO OTR

Coca-Cola

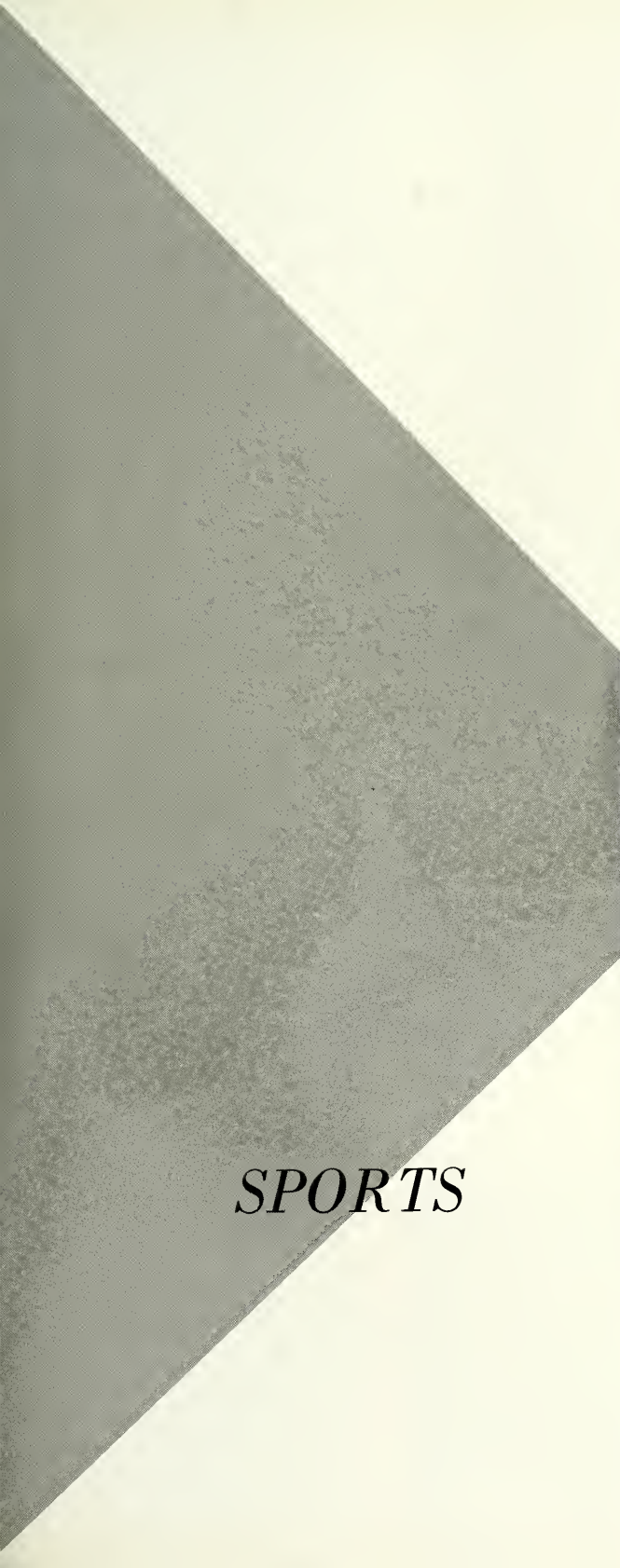

SPORTS

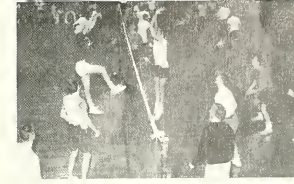
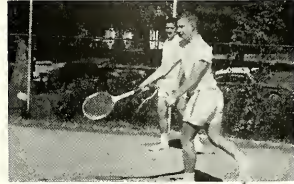



CROSS COUNTRY

Coach - John Rose



Coach Rose Meets Naylor

Elvin Wells



Ronnie Baker

Rose, Love, and Guthrie





Walton breaks the line



Figuring the Strategy



Ron Reid



Nicky Harris



Jim Love



Sam Naylor



Polevaulter Jerry Melson is skyward bound.

Butch Mincey throws the discus.



J. Glynn





Wilky Riggs is over the bar.

ACK

Coach: Johnny Rose

adford tops the bar.



Record-breaking, Keith Hostler puts the shot.



Jim Love dashes off.



Richard Johnson approaches the bar.

Butch Inabnonit is on his way over the bar.

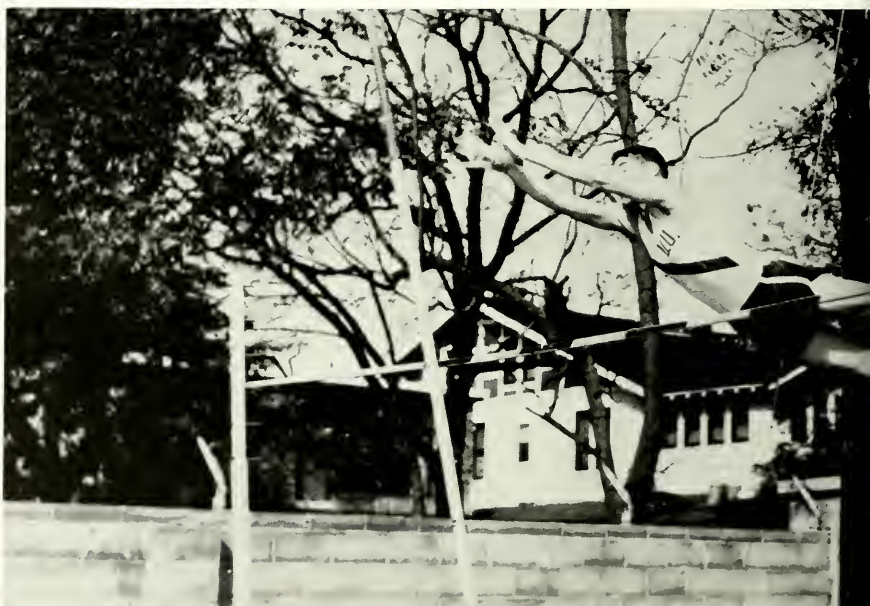



Sam Naylor dashes off for a win.



Wayne Wilson gets set.



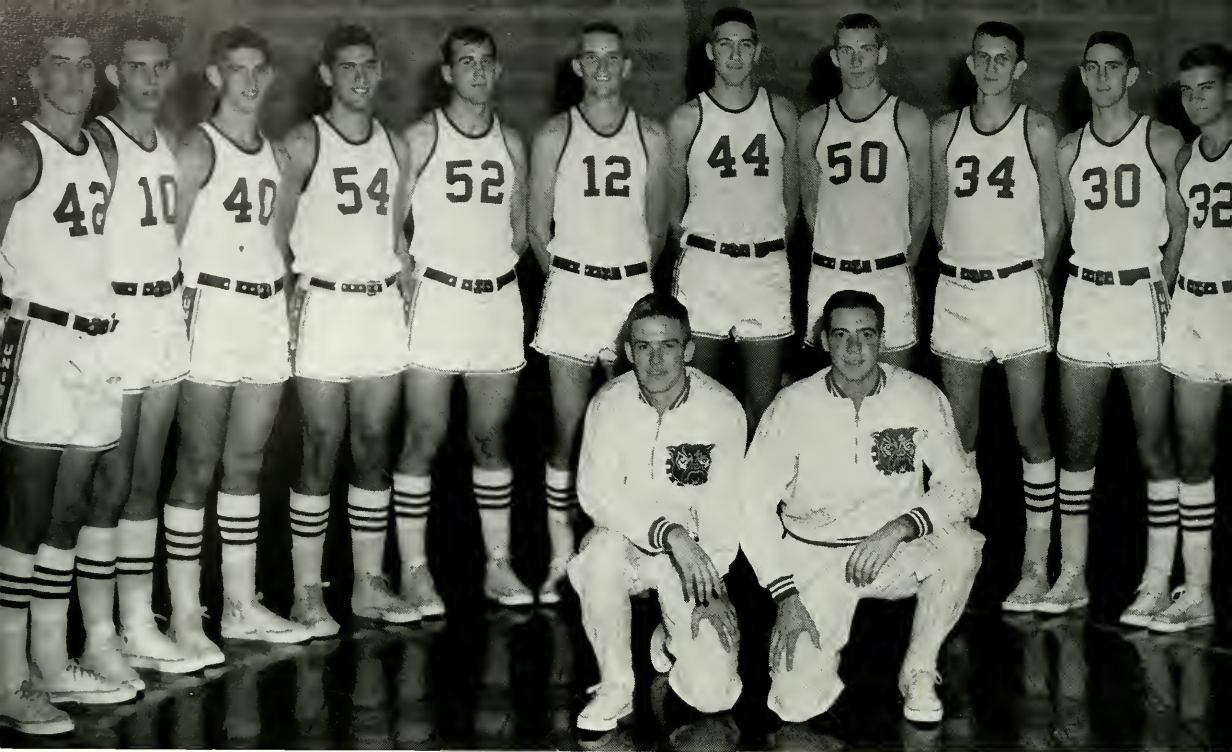

STANDING: Crider, Pegram, Mallard, Graham, Alvey, Koch, Tipton, Wells, Richie, Smith, Hill, Brewer, Pflaster, Wilson.
 CENTER: Pavelonis and Hawkins.

BASKETBALL

Union started this year's season with an impressive showing against Southeast Missouri. The Bulldogs were led by co-captains Bob Pavelonis and Sonny Hawkins. These lone seniors added maturity to the squad, not to mention their vital scoring punch.

Perhaps the largest factor in the successful season was the all-around team effort. This year's squad operated more as a unit than some of the teams of the past. Coach Russell was fortunate to have a large amount of fine talent. Under his strict coaching, the relatively young squad developed into a fine all-around basketball team.

After the annual Red-White game, the Bulldogs went on to a fine season, highlighted by a post-season game. Throughout the season the team showed streaks of brilliancy, and represented Union well in every game. Congratulations to Coach Russell and the team for a fine year.

Schedule

Southeast Missouri	Here
Southwestern	There
C. B. C.	Here
Whitworth	Here
Bethel	There
Millsaps	Here
Union Inv. Tourney	Here
Arkansas State	There
Arkansas College	There
David Lipscomb	Here
C. B. C.	There
Whitworth	There
Millsaps	There
Southwestern	There
Austin Peay	Here
Belmont	There
UTMB	There
David Lipscomb	There
Austin Peay	There
Bethel	Here
Mississippi College	There
UTMB	Here
Belmont	Here



Bob Pavelonis
6'2"—Guard



Sonny Hawkins
6'3"—Guard



Asst. Coach, Johnny Rose
and Coach Jack Russell



Joe Smith
6'4½"—Forward

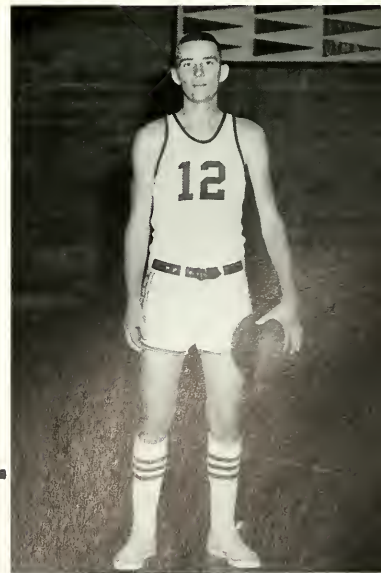

Warren Koch
6'6"—Forward



Brent Mallard
6'3"—Forward



Steve Wells
6'7½"—Center



Jeff Richie
6'6"—Forward



Preston Brewer
6"—Guard

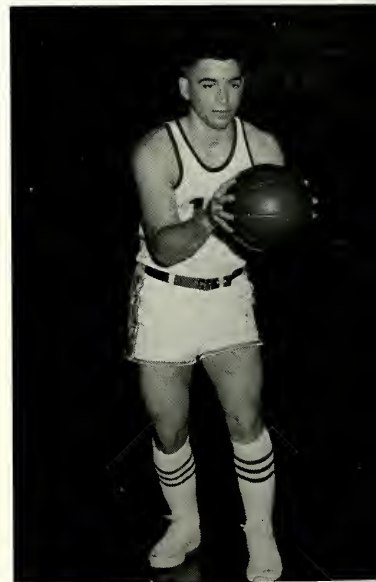

David Pflaster
5'11"—Guard



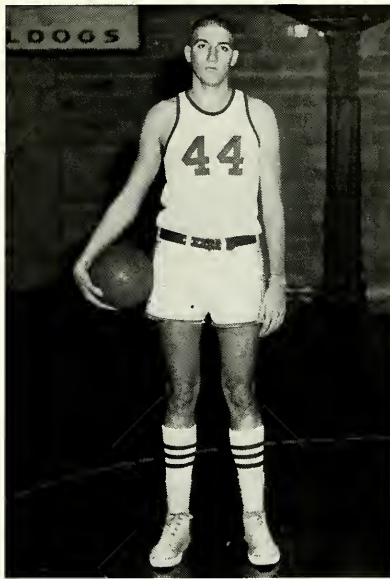

Jamie Tipton
6'8½"—Center



Larry Wilson
5'11"—Guard



Larry Alvey
6'5"—Center



Jim Hill
6'3"—Guard



Tommy Pegram
6'3"—Guard



Rebound!!



Two points coming up!

Wonder who'll get this one?

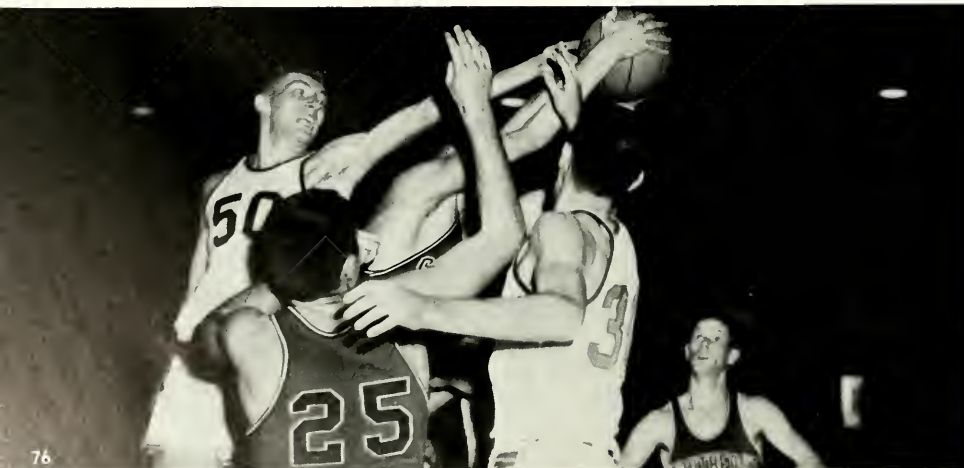

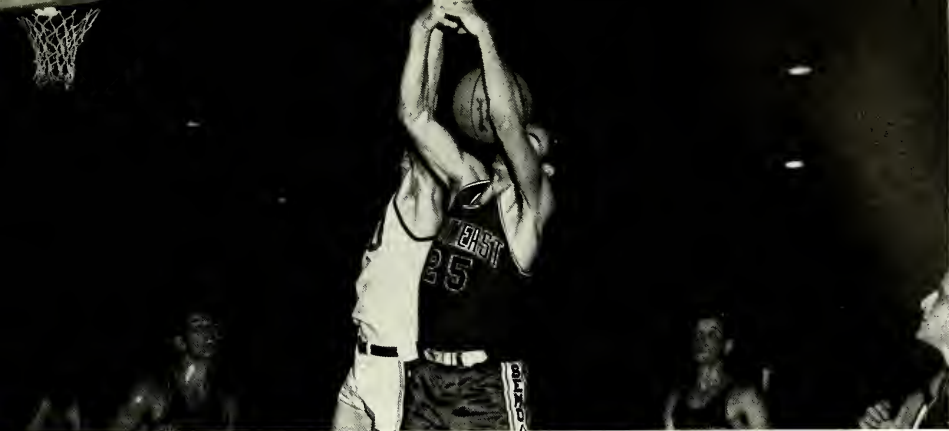

Ugh! Right in the nose!

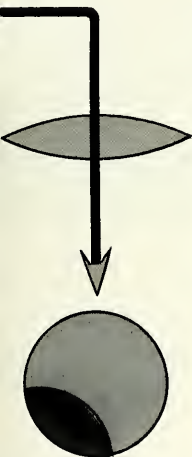

Heads Up!

Like man . . . we want that basketball too!





FRONT ROW: Blackstock, Pflaster, Darby, Lytle, Slover, Giles, Sikes, Gentry, Connor.
 BACK ROW: Owens, Hawkins, Quint, Pegram, Nations, Hammonds, Douglas, Wilson, Weichand.

BASEBALL

Due to an early deadline which the annual staff had to meet, we were not able to give an accurate picture of what to expect from the Bulldog's Baseball team this year. However, we are expecting another exciting year of victory from our team.

The team will have plenty of experience behind it with practically every player returning from last year. The team will probably be depending greatly upon veterans such as Hawkins at the mound, and Quint and Wilson backing him up. Douglas and Connor will also be returning upon whom the team will be depending for power at the plate.

Last year, under the coaching of Jack Russell the team experienced one of its most successful seasons with 14 wins and 8 losses. This year, no doubt we will have just as equally a fine team.

Schedule

April 1	Calvin	Here
April 2	Calvin	Here
April 4	Hope	Here
April 5	Hope	Here
April 6	MacMurray	Here
April 9	Valparizo	Here
April 10	Valparizo	Here
April 12	Lipscomb	There
April 13	Belmont	There
April 15	Quincy	Here
April 18	UTMB	Here
April 19	Lipscomb	Here
April 20	Sewanee	There
April 22	Bethel	Here
April 24	S. Western	There
April 27	UTMB	There
April 29	Southwestern	Here
April 30	Bethel	There
May 4	Belmont	Here
May 10	Oglethorpe	There
May 11	Oglethorpe	There



Sonny Hawkins
Pitcher

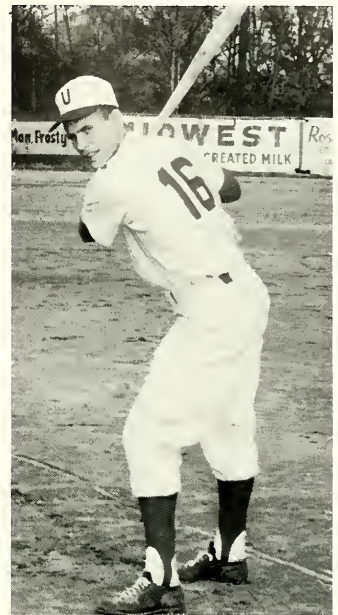

Charles Gentry
Infield

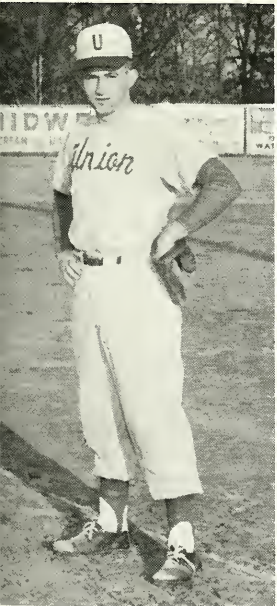

Larry Darby
Pitcher



Roy Weichand
Pitcher

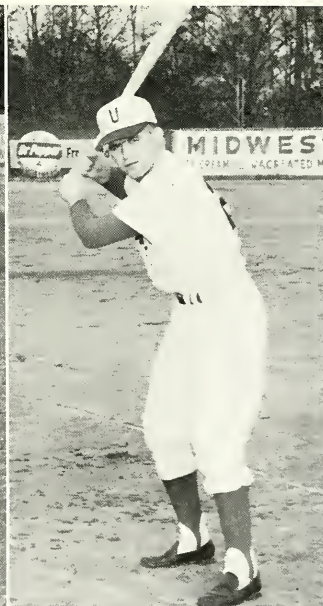

Larry Wilson
Pitcher



Bob Quint
Pitcher



Bill Owens
Catcher



Gilbert Sikes
Infield

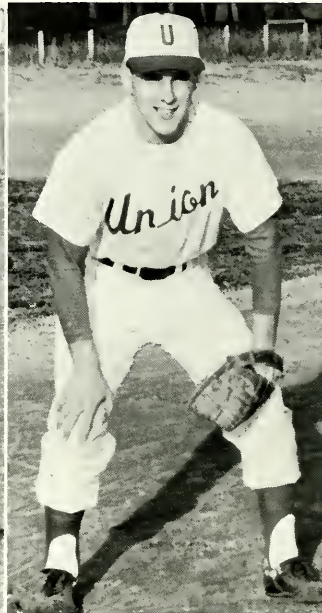

Jim Connors
Outfield



David Blackstock
Outfield



Don Douglas
Catcher



John Lytle
Catcher

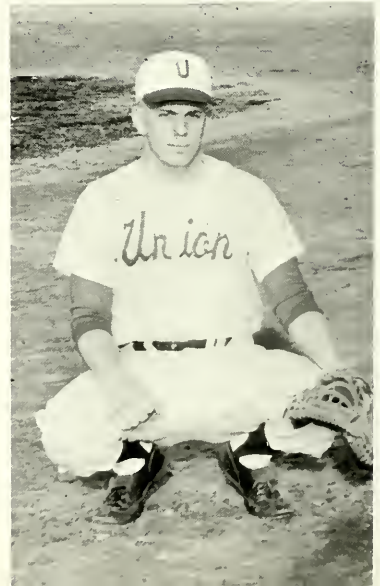

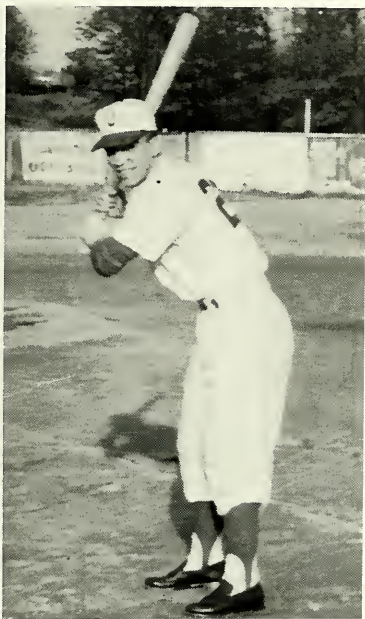

David Pflaster
Infield

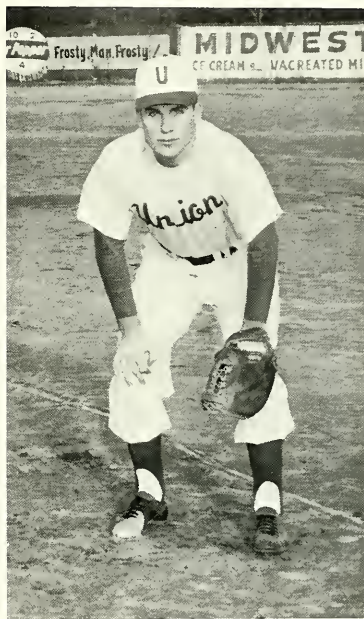

Frank Nations
Infield

Tom Giles
Infield



Tom Pegram
Infield



Joe Hammonds
Outfield



Paul Slover
Infield



TENNIS

Coach –
Dr. Charles Taylor



Dick Norton

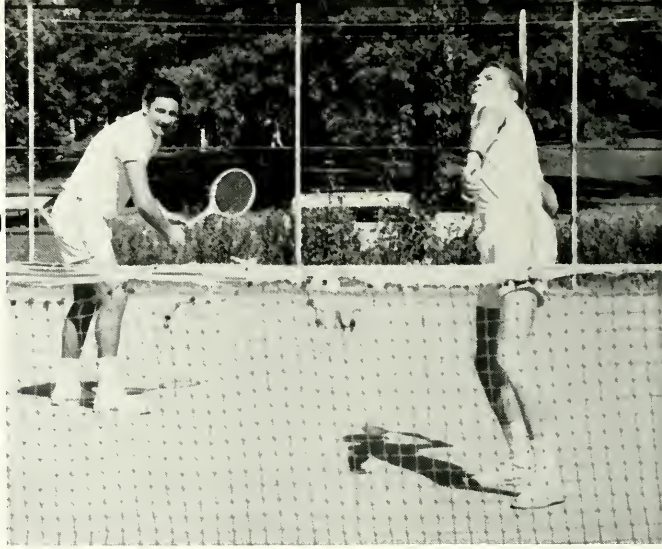

Gaddy and Covington





Earl Harrison

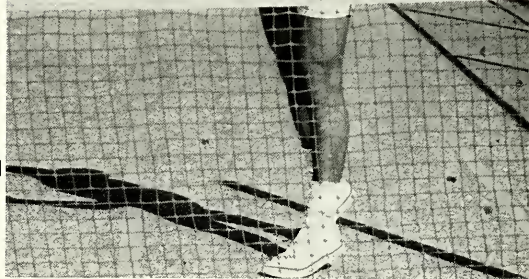

Welton Gaddy

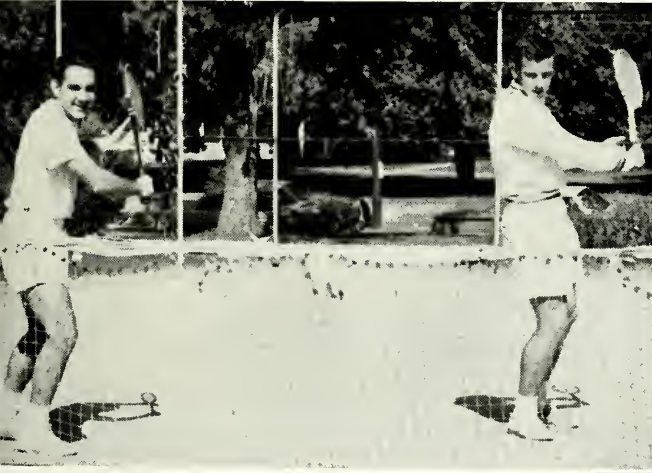

Norton and Smith

Sandy Smith

Jerry Stallings

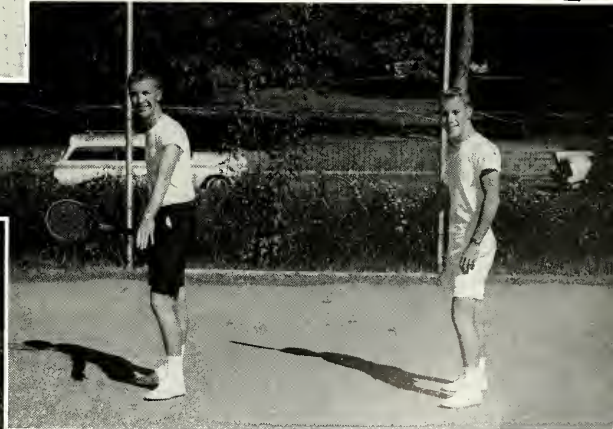

Don Boren and Bill Ripley

GOLF

Coach: Dr. John Myers



Winston Howard

Doug Parker



Joe Barber



Charle



Gentry

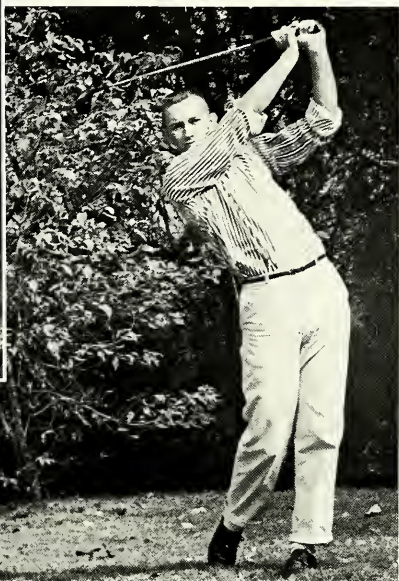

Preston Brewer



Joe Layman



... and its spirit





The 1963 Cheerleading Squad



Sandy Neal



Ann Clark



Sandy Childress

John Earl Wells



Marty Springer



Kerry Reeder





PERSONALITIES





MISS UNION UNIVERSITY



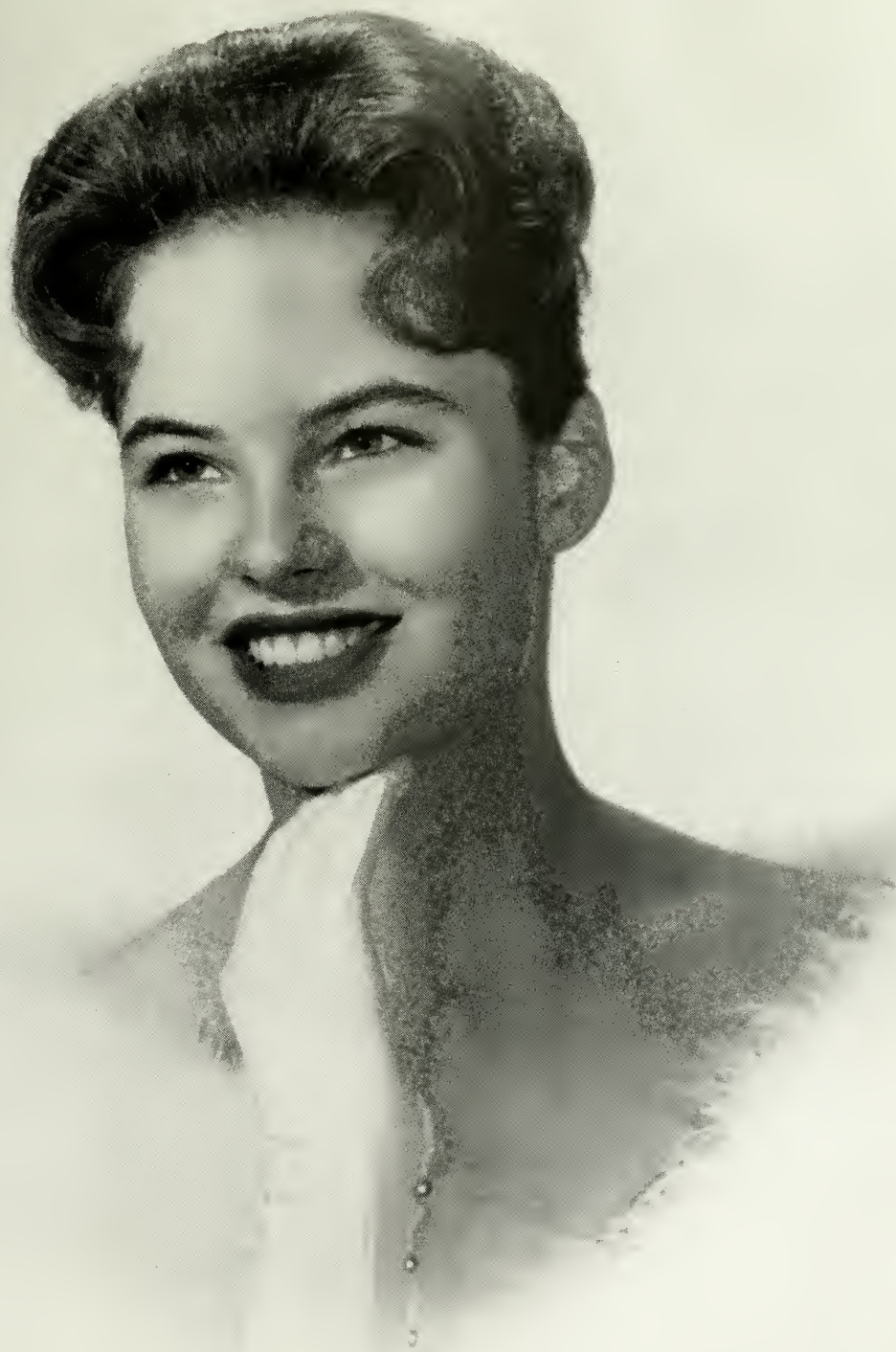

Cheryl Campbell

Miss University



The Court . . .



JOAN DAVIDSON
1st Maid



LINDA CHILDRESS
2nd Maid

KAY GARDNER
1st Alternate



SARAH BAKER
2nd Alternate





HOMECOMING 1963





Sandra Morgan

Homecoming Queen



The Royalty . . .



SANDY CHILDRESS



NANCY WARD



VICKY SANDERS



NANCY DUNN



Kay Gardner

Freshman Queen



Jo Ann Green

Ellis Soiree Sweetheart



MR. and MISS UNION

Ken Morris Sandy Childress





Sonny Hawkins and Linda Schaefer
Senior Class Escorts

Marty Springer and Larry Smith
Junior Class Escorts



Escorts



Kay Arquitt and Jamie Smith
Freshman Class Escorts

Sandra Morgan and Mike Cox
Sophomore Class Escorts





MOST POPULAR

Ed Arquitt Sandy Neal





BEST ALL-ROUND

Joe Smith Marty Springer





MOST LIKELY TO SUCCEED

Becky Tipler Roy Jones



WHO'S WHO

National recognition based on scholarship, leadership, co-operation in educational and extracurricular activities, general citizenship and promise for future usefulness is awarded each senior nominated for Who's Who Among Students in American Universities and Colleges.

Selected by the Dean and faculty, each of these nominees has been an outstanding leader while attending Union University.

Originally formed in 1934 to provide a basis of recognition for college students that would be democratic and devoid of any cost to the student, Who's Who Among Students in American Universities and Colleges continues to recognize worthy students and to serve:

As a goal to inspire greater effort in those who may not otherwise perform to the best of their ability.

As a reminder that time must be used intelligently to bring the best results from one's college experience.

As a means of compensation for outstanding effort and achievement.

As a standard of measurement for students comparable to other recognized scholastic and service organizations.

No doubt, this is one of the finest honors a college student can achieve. On the following pages you will see the pictures of sixteen seniors who have received such an honor. This year, the staff feels it unnecessary to write a brief biography on each one of these students. For who can justly write about another's personality?

By looking at the pictures of these individuals, one can better know the personalities of these students by recalling his own acquaintance with each one.

Congratulations, Seniors, for an honor well deserved.



WILLIAM HOUSTON BROWN
B.A.

MARY SANDRA CHILDRESS
B.A.





TULLY PHILLIP DANIEL
B.A.



BARBARA DUNLAP HART
B.A.



FRED EUGENE GROOMS
B.A.

JERRY THOMAS HAYNIE
B.M.



JERRY TAYLOR HART
B.S.

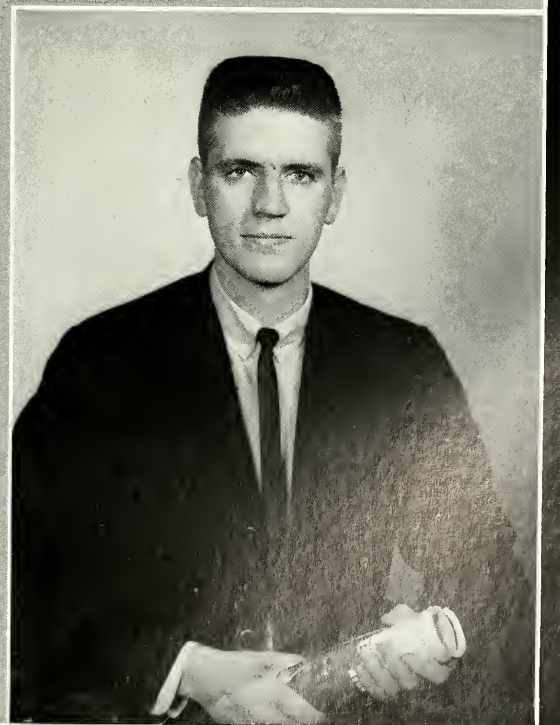

ROY HUBBARD JONES
B.A.



MARY ELEANOR KARNAZES
B.A.



LYNDA SHARRON LYON
B.M.



JOHN KENNETH MORRIS
B.A.

JOAN DAY PATTON
B.A.



JULIA STRANGE RANDOLPH
B.A.



REBECCA ERLE TIPLER
B.M.





DAVID THOMAS UPCHURCH
B.S.

SYRENA JANE WATRIDGE
B.S.



Who's Who in American Colleges and Universities for scholarship, for character,



... for leadership, for school spirit, for extracurricular activities.





CLASSES



SENIOR CLASS



Senior Class Officers

TOMMY UPCHURCH
Vice-President

LINDA McWILLIAMS
Treasurer

NANCY ROWE
Secretary

TOMMY HARRELL
Chaplain

PHIL JEFFRESS
President

TOM WEST
Student Council
Representative



Johnnie Adams
Bachelor of Arts

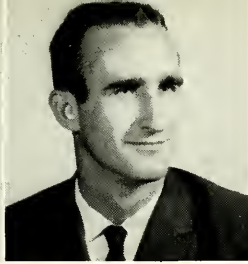

Charles Larry Alexander
Bachelor of Science

JOHNNIE ADAMS

Religion

Minor: History

Min. Ass'n 1, 2, 3. Secretary 3.

CHARLES LARRY ALEXANDER

Biology

Minor: Education

U Club 2, 3, 4; Sigma Alpha Epsilon 4; N.E.A. 4; Basketball 1, 2; Track 1, 2; Escort 3.

JAMES RAY ALLISON

Trombone

Minor: Theory

Sigma Alpha Epsilon 2, 3, 4; Allegro Club 1, 2, 3, 4; Phi Mu Alpha 1, 2, 3, 4, Vice-President; Band 1, 2, 3, 4; Stage Band 1, 2, 3, 4; Brass Ensemble 1, 2, 4; Chorus 1, 3.

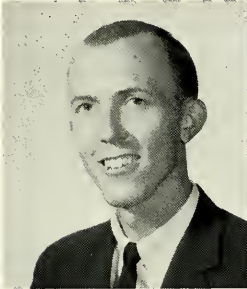

James Ray Allison
Bachelor of Music

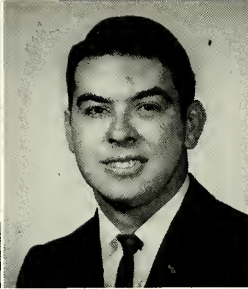

Jerry Mack Baskin
Bachelor of Science

JERRY MACK BASKIN

Biology

Minor: History and Chemistry

B.S.U. 1; Alpha Tau Omega 1, 2, 3, 4; Alpha Chi 4; Science Club 3, 4; Nestor Club 4; History Club 1, 2, 3, 4, Treasurer 3, President 4; Dorm. Council 2; Baseball 1, 2.

BONNIE LEE BISHOP

Psychology

Minor: Sociology

B.S.U. 1, 2, 3, 4; Y. W. A. 1, 2, 3, 4; Zeta Tau Alpha 1, 2, 3, 4; Business Club 3, 4; Minerva Club; N.E.A. 1, 2, 3; Dorm. Council 2, 3, 4; Chorus 3, 4.

BILLY BREWER

WILLIAM HOUSTON BROWN

English

Minor: History

Alpha Tau Omega 1, 2, 3, 4, W.K.A. 2, W.C. 3, 4, Pub. Relations 3, 4; Footlights 1, 2, 3, 4; History Club 1, 2, 3, 4; Nestor Club 3, 4, Treasurer 4; Alpha Psi Omega 3, 4, President 4; German Club 1; Alpha Chi 4; W.A. Owen Law 1; Class Plays 1, 2, 3, 4; Spring Plays 3, 4; Class Play Director 3, 4; Sophomore Class Parliamentarian; Student Gov't Parliamentarian 2, 3; Cardinal and Cream 1, 2, 3; Lest We Forget Assistant Editor 3; Who's Who.

JAMES ALLEN BRYANT

Physical Education

Minor: Secondary Education

Basketball Homecoming Escort; Alpha Tau Omega 1, 2, 3, 4; U Club 1, 2, 3, 4; Dorm. Council 3, 4; Track 1, 2, 3, 4.

JAMES BOYD BULLARD JR.

History

Minor: Spanish

B.S.U. 1, 2; Alpha Tau Omega 1, 2, 3, 4, W.S. 3; Footlights Club 4; History Club 2, 3, 4, Reporter 4; Class Plays 4; Band 1, 2, 3, 4; Lest We Forget 3; Cardinal and Cream 3, 4; Los Picaros Spanish Club 1, 2.

ELSIE G. BULLINGTON

Elementary Education

Minor: Art

Footlights 2, 3, 4; Chorus 2; Library Staff 1; Y.W.A. 2, 3; Student Gov't 4; B.S.U. 1, 2, 3, 4.

Bonnie Lee Bishop
Bachelor of Science

Billy Brewer

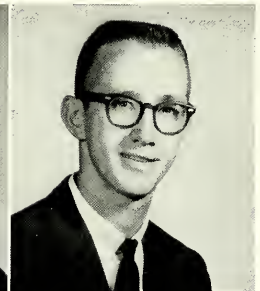

William Houston Brown
Bachelor of Arts

James Allen Bryant
Bachelor of Science

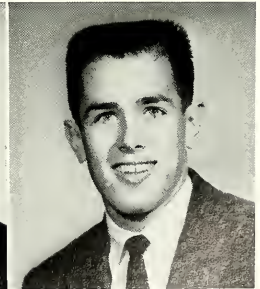
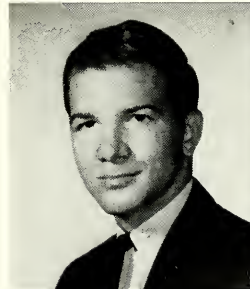

James Boyd Bullard Jr.
Bachelor of Arts

Elsie G. Bullington
Bachelor of Arts

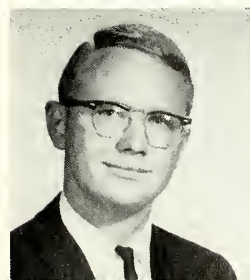

JOHN HAROLD CARMAN Math

Minor: Secondary Education
Math Club 4; N.E.A. 4.

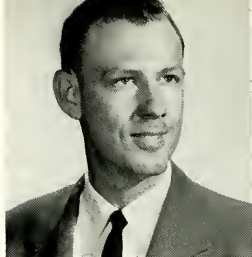

John Harold Carman
Bachelor of Science



Sarah Elizabeth Chatham
Bachelor of Science

SARAH ELIZABETH CHATHAM Biology

Minor: Business Administration
B.S.U. 1, 2, 3, 4; Y.W.A. 1, 2, 3, 4; Science Club 2; N.E.A. 2, 3, 4; Dormitory Council 1, 2, 3.

CAROLYN CHEEK Music

MELVIN CHILDRESS Voice

Minor: Music Theory
B.S.U. 1, 2, 3, 4; Life Service Band 1, 2; Allegro Club 1, 2, 3; Chorus 1, 2, 3, 4.



Carolyn Cheek
Bachelor of Music



Melvin Childress
Bachelor of Music

Mary Sandra Childress
Bachelor of Art

David Clayton

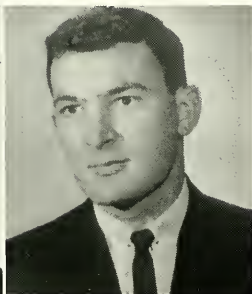

Danny Wayne Cobb
Bachelor of Science

Delbert Ronald Coggins
Bachelor of Art

MARY SANDRA CHILDRESS English

Minor: History
Best Actress 2; Best All-Round 3; Campus Favorite 3; Miss Union University 4; Who's Who in American Colleges and Universities 4; Chi Omega 1, 2, 3, Personnel Officer 3, Pledge Mistress 4; Footlights 1, 2, 3, 4, Secretary-Treasurer 3; Linguae Mundi 2; History Club 2, 3, 4; Alpha Psi Omega 2, 3, 4, Secretary-Treasurer 4; N.E.A. 3, 4; Class Plays 2, 3, 4; Spring Plays 1, 2, 3, 4; Dormitory Council 2, 3; Lest We Forget Features Editor 3; Chorus 3; Cheerleader 3, 4, Captain 4.

DAVID CLAYTON

DANNY WAYNE COBB Business

Minor: Economics
Business Club 1, 2, 3, 4; U Club 2, 3, 4; Track 1, 2, 3, Manager 3.

DELBERT RONALD COGGINS English

Minor: Religion
A.T.O. 1, 2, 3, 4, Rush Chairman 2, W.U. 3; Class President 2; Class Representative 3; Student Gov't 2; Cardinal and Cream Assistant Editor 2; Lest We Forget Editor 3; Class Speaker 1.

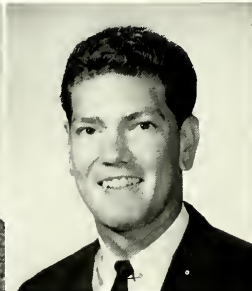

Flo Colely

Gwendalyn Phillips Collins
Bachelor of Science

FLO COLELY

GWENDALYN PHILLIPS COLLINS Math

Minor: Psychology
B.S.U. 1, 2, 3, 4; Y.W.A. 1, 2, 3, 4, Stewardship 4; Z.T.A. 2, 3, 4, Corresponding Secretary 3, Parliamentarian 4; Ass't Social Chairman 4; Math Club 2, 3, 4; N.E.A. 3, 4; Dormitory Council 3.

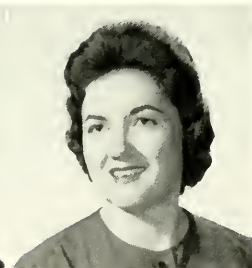

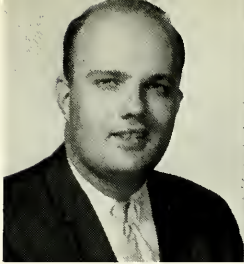

Billy Bruce Cooper
Bachelor of Arts



Sheila Janice Cox

BILLY BRUCE COOPER

Religion

Minor: History

B.S.U. 1, 2, 3, 4, Greater Council and Executive Board;
Min. Ass'n 1, 2, 3, 4; Life Service 1.

SHEILA JANICE COX

Z.T.A. 1, 2, 3, 4, House Director 2; Math Club 2.

SUE CROUCH

TULLY PHILLIP DANIEL

English

Minor: Business Administration

Who's Who in American Universities and Colleges; Business Club 3, 4; Footlights 1, 2, 3, 4, President 4, Vice-President 3; S.A.E. 1, 2, 3, 4, Rush Chairman 3, Social Chairman 3, Vice-President 3, President 4; Alpha Psi Omega 2, 3, 4, Vice-President 4; Interfraternity Council 2, 3, 4; Class Plays 1, 2, 4; Student Gov't 2, 3, 4; Cardinal and Cream 3, 4, Features Editor 3, 4; Lest We Forget Art Editor 2; Chorus 1, 2, 3, 4; Fall Plays 2, 3.



Sue Crouch

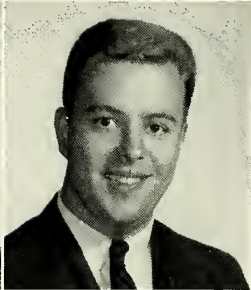

Tully Phillip Daniel
Bachelor of Arts

Kinnie Dismuke

Arthur Ray Dixon
Bachelor of Science

KINNIE DISMUKE

ARTHUR RAY DIXON

History

Minor: Religion

B.S.U. 1; Min. Ass'n 1, 2; U Club 4; Science Club 1, 2; L.U.N.A. 3; Tennis 3, 4; Student Gov't 2; Dormitory Council 1, 4; Chorus 1, 2, 3.

JERRY DUNN

MARTHA MARIE DURLEY

Business Administration

Minor: Secondary Education

Y.W.A. Queen 1; Y.W.A. 1, 2, 3, 4; B.S.U. 1, 2, 3, 4; Business Club Treasurer 4; N.E.A. 3, 4; Student Gov't 3; Dormitory Council 3, 4, Vice-President 3; Chorus 3, 4.

FRANK M. DYER, JR.

Minor: History and Education

A.T.O. 1, 2, 3, 4; Footlights Club 1, 2, 3, 4, Program Chairman 3, Vice-President 4; History Club 1, 2, 3, 4; Alpha Psi Omega 3, 4, Treasurer 4; W.A. Owen Law Club Reporter; Class Plays 1, 2, 3, 4; Spring Plays 1, 2, 3, 4; Fall Plays 1, 2, 3; Dorm. Council 1; Cardinal and Cream 1, 2, Reporter 1; Lest We Forget 3, 4, Sports Editor 4; Cheerleader 3.

JANICE FAE ELROD

Math

Minor: Secondary Education

Math Club 3, 4, Pres. 4; NEA 1, 2, 3, 4.

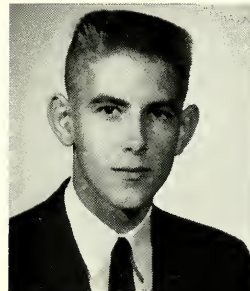

Jerry Dunn

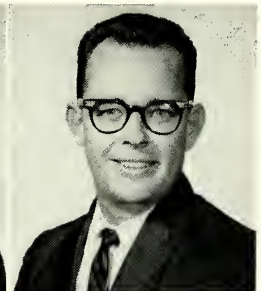

Martha Marie Durley
Bachelor of Arts

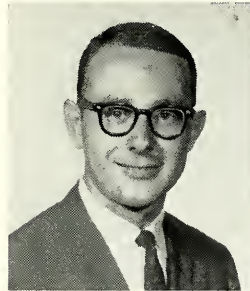

Frank M. Dyer Jr.
Bachelor of Arts



Janice Fae Elrod
Bachelor of Science

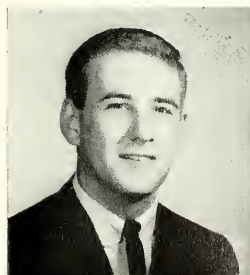

CAROL FLAKE English

Minor: Secondary Education

SHIRLEY LEE FLOWERS Sociology

Minor: Religion and Business Education

B.S.U. 1, 2, 3, 4; Y.W.A. 1, 2, 3, 4; Dorm Council 4; Chorus 3; Student Court Justice 4.

JERE DONALD FRANCIS Biology

Minor: Psychology

Lambda Chi Alpha 3, 4. Vice-President 3; N.E.A. 4; Science Club 2, 3, 4.

CURTIS WELTON GADDY Religion

Minor: Greek and English

Min. Ass'n 1, 2, 3, 4; A.T.O. 1, 2, 3, 4, W.S.; U Club 1, 2, 3, 4; Basketball 1; Tennis 1, 2, 3, 4; Cheerleader 2; Dorm. Council 3; Chorus 1.



Carol Flake
Bachelor of Arts



Shirley Lee Flowers
Bachelor of Arts

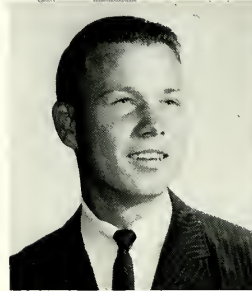

Jere Donald Francis
Bachelor of Science

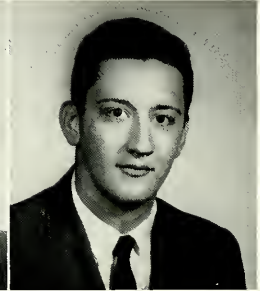

Curtis Welton Gaddy
Bachelor of Arts

John R. Gibbons, Jr.
Bachelor of Science

Fred Eugene Grooms
Bachelor of Arts



Betty Lue Gurley
Bachelor of Science

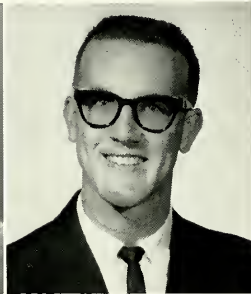

Katherine Drake Hanebuth
Bachelor of Arts



Linda Sue Haney
Bachelor of Arts



Thomas Lewis Harrell Jr.
Bachelor of Arts

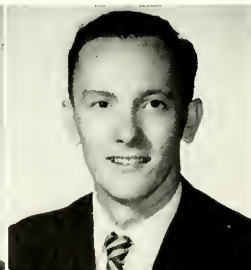

JOHN R. GIBBONS, JR. Mathematics

Minor: Business and Physics

Science Club 2; Math Club 2, 4; S.A.E. 2, 4; Tennis 1; Library Staff 1, 2.

FRED EUGENE GROOMS History

Minor: English

Who's Who; B.S.U. 1, 2, 3, 4, Choister 4; Life Service Band 2; A.T.O. 1, 2, 3, 4, Music Director 3; History Club 1, 2, 3, 4; Nestor Club 4; N.E.A. 1, 2, 3, 4, Vice-President 4; Band 1, 2, 3, 4; Chorus 1; U. U. Singers 2, 3, 4; Library Staff 1, 2.

BETTY LUE GURLEY Biology

Minor: Secondary Education

B.S.U. 1, 2, 3, 4; Y.W.A. 1, 2, 3, 4, Circle Secretary 3; Hypatia 4, Reporter 4; Alpha Chi 4; Science Club 1, 2, 3, 4, Secretary 3, 4; N.E.A. 3, 4; Dorm. Council Vice-President 1, Secretary 4.

KATHERINE DRAKE HANEBUTH Elementary Education

Minor: None

Chi Omega 1, 2, 3, 4, Rush Chairman 4; Interfraternity Council 3; N.E.A. 1, 2, 4; Footlights 3, 4; Class Plays 3; Lest We Forget 2, 3, Sports Editor 2, 3; Linguae Mundi 2, 3, Vice-President 3; Minerva Club 2, 3, 4, Secretary 2, 3.

LINDA SUE HANEY Elementary Education

B.S.U. 1, 2, 3, 4; Y.W.A. 1, 2, 3, 4; N.E.A. 1, 4; Dorm. Council 3.

THOMAS LEWIS HARRELL, JR. Religion

Minor: Sociology

B.S.U. 2, 3, 4; Min. Ass'n 1, 2, 3, 4, Program Chairman 4; Linguae Mundi 3; Student Gov't 3; Fall Play 3; Class Speaker 4; Class Plays 3; Senior Class Chaplain; Student Council Representative 3.



Barbara Dunlap Hart
Bachelor of Arts

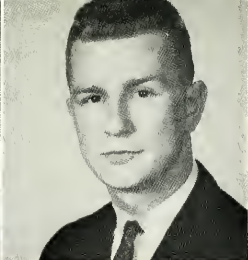

Jerry Taylor Hart
Bachelor of Science

BARBARA DUNLAP HART

English

Minor: History

Sweetheart of A.T.O.; Campus Favorite 3, 4; Maid to Miss Union 3; Most Popular Girl 3; Who's Who; Hypatia 4; Chi O 1, 2, 3, 4; Footlights 2, 3, 4; Phi Alpha Theta 3, 4, Vice-President; B.S.U. Editor of "The Link"; History Club 1, 2, 3, 4, Vice-President 3; N.E.A. 1, 2, 3, 4; Spring Plays 1, 2; Cheerleader 1, 2, 3; Cardinal and Cream Staff 1, 2, 3; Junior Class Treasurer; Alpha Chi.

JERRY TAYLOR HART

Biology

Minor:

Who's Who; A.T.O. 1, 2, 3, 4, W.S., Pledgemaster; Phi Alpha Theta 4; Alpha Chi; History Club 2, 3, 4, Treasurer; Nestor Club 3, 4, Secretary; Science Club 1, 2; Student Gov't President; Freshman Class President; Junior Class President.

SONNY HAWKINS

Basketball 1, 2, 3, 4; S.A.E. 3, 4.



Sonny Hawkins
Bachelor of Science

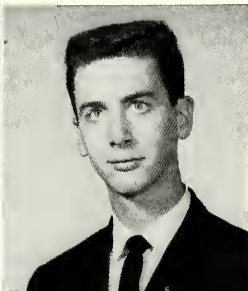

Jerry Thomas Haynie
Bachelor of Music

JERRY THOMAS HAYNIE

Music

Minor: Music Theory

Best All-Round Boy 3; Freshman Escort 1; Who's Who 4; Alpha Chi 4; Phi Mu Alpha 1, 2, 3, 4, President 2, Secretary 3; Allegro Club 1, 2, 3, 4, Vice-President 2; Nestor Club 3, 4, President 4; S.A.E. 1, 2, 3, 4, Vice-President, Secretary, Choister, Warder, House Manager, S.A.E. Rep. to Interfraternity Council 4; Freshman Class Vice-President; Brass Choir 1, 2, 3, 4; Wind Quintet 4; Band 1, 2, 3, 4, Student Director 4; Student Gov't off Campus Rep. 2, Vice-President 3.

LOWELL EUGENE HOCK

History

Minor: Religion

REBECCA RUTH HOLT

Elementary Education

Y.W.A. 4; N.E.A. 1, 2, 4.

SUE HOMSLEY

NANCY HORTON

Mathematics

Minor: History

Spring Plays 1; Chorus 1; U. U. Singers 2, 3, 4; Dorm. Council 2; U. U. Girls Traveling Quartet 2; N.E.A. 3, 4; Allegro Club 1; Math Club 2, 3, 4, Secretary-Treasurer 3; Y.W.A. 1, 2, 3; Chi O 1, 2, 3, 4, Vocations Chairman 3, Social Chairman 2; Footlights 1, 2, 3, 4; B.S.U. 1, 2, 3, 4, Social Chairman of Freshman and Executive Council.

PATRICIA ANN JEFFRESS

Home Economics

Minor: Education

Chi O 2, 3, 4, Best Pledge 2; Y.W.A. 1, 2, 3; N.E.A. 4; Home Ec. Club 1, 2, 3, 4, Vice-President 2, President 3, 4; Dorm Council 4; Chorus 2, 3; Student Council Rep. 4; Dormitory Monitor 4; Language Club 3, Vice-President 3.

PHILIP WADE JEFFRESS

History

Minor: Business Administration

Sophomore Escort to Mr. Union; B.S.U. 1, 2, 3, 4, President 3; History Club 2, 3, 4; Nestor Club 4; Chorus 2, 3; B.S.U. Rep. to Student Council; Sophomore Class Vice-President; S.A.E. 1, 2, 3, 4, Recorder 3, Pledge Master 4; Senior Class President; Junior Class Vice-President.

Lowell Eugene Hock
Bachelor of Arts

Rebecca Ruth Holt
Bachelor of Arts



Sue Homsley

Nancy Horton
Bachelor of Science



Patricia Ann Jeffress
Bachelor of Arts

Philip Wade Jeffress
Bachelor of Arts

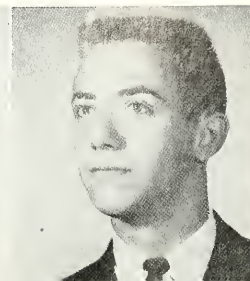

LARRY JENKINS

ROY HUBBARD JONES

History

Minor: Religion

Alpha Chi 4; Nestor Club 4; History Club 1, 2, 3, 4, Reporter 2; Linguae Mundi Club 2; Phi Alpha Theta 2, 3, 4, Historian 2, President 4; Life Service Band 1, 2; Min. Ass'n 1, 2, 3, 4, President 3, Program Chairman 2; Sophomore Class Chaplain; Cardinal and Cream Staff 2; Dorm. Council: Associate Justice 3, Chief Justice 4, Student Court; B.S.U. 1, 2, 3, 4, Vice-President 2, President 4, Student Summer Missionary to Jamaica 3.

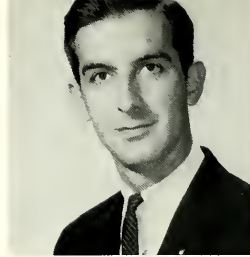

Larry Jenkins



Roy Hubbard Jones
Bachelor of Arts

JAMES EDWARD JOWERS

History

Minor: Biology

Alpha Tau Omega 1, 2, 3, 4, W.S. 3, W.Sc. 4; N.E.A. 2, 3, 4; Science Club 2, 3, 4, Reporter 3.

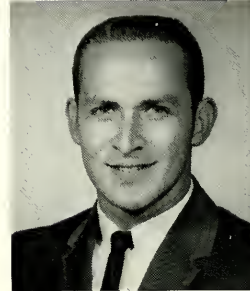

James Edward Jowers
Bachelor of Science



Mary Eleanor Karnazes
Bachelor of Arts

MARY ELEANOR KARNAZES

English

Minor: History

Who's Who 4; Phi Alpha Theta 4; History Club 4; N.E.A. 2, 3, 4, Secretary 4; Cardinal and Cream Staff 1, 2; Library Staff 3, 4; Linguae Mundi Club 2, Vice-President 2; Hypatia 3, 4, President 4; Life Service Band 1, 2, 3, 4, Secretary 2; Y.W.A. 1, 2, 3, 4, Secretary 3; B.S.U. 1, 2, 3, 4, Hostess 3.

Jimmie Martin Kee
Bachelor of Science

Nelda Knight



Larry LeGrand



Dorothy N. Lewis
Bachelor of Science

JIMMIE MARTIN KEE

Business

Minor: Economics

Business Club 1, 2, 3, 4, President 4; Sigma Alpha Epsilon 1, 2, 3, 4, E. Herd, Librarian.

NELDA KNIGHT

LARRY LEGRAND

DOROTHY N. LEWIS

History

Minor: Secondary Education

Zeta Tau Alpha 2, 3, 4; N.E.A. 2, 4; Chorus 2, 3.

JACK LIVINGSTON

Religion

Minor: History and English

Life Service Band 1; Track 1; Chorus 1.

LYNDA SHARRON LYON

Organ

Minor: Music Theory

Who's Who 4; Chorus 1, 2, 3, 4, Accompanist 1, 2, 3, 4; Allegro Club 1, 2; Alpha Chi 4; Sigma Alpha Iota Chorale 3, 4; Hypatia 3, 4, Program Chairman 4; B.S.U. 1, 3; Sigma Alpha Iota 3, 4, Social Chairman 4.



Jack Livingston
Bachelor of Arts

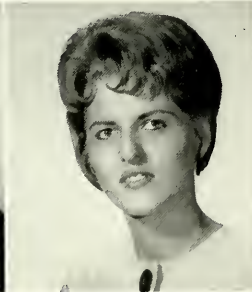

Lynda Sharron Lyon
Bachelor of Music

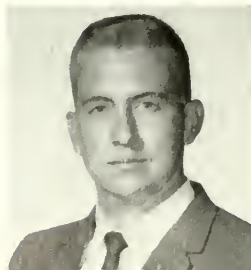

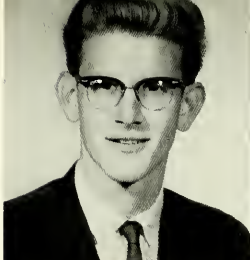

Charles E. Marston
Bachelor of Music



Sandra Jean McDaniel
Bachelor of Arts



Linda June McWilliams
Bachelor of Science



Judith Ann Meador
Bachelor of Arts

CHARLES E. MARSTON

Music

Minor: Theory

Phi Mu Alpha 2, 3, 4, President 4; Sigma Alpha Epsilon 1, 2, 3, 4, E.W. 3; Band 1, 2, 3, 4, Bandmanager 3, 4.

SANDRA JEAN McDANIEL

Elementary Education

Minor: Physical Education

B.S.U. 1, 2, 3, 4; Chi Omega 1, 2, 3, 4; Activities Chairman; N.E.A. 3, 4; Girls P.E. Club 1, 2, 3, 4, Vice-President.

LINDA JUNE McWILLIAMS

Mathematics

Minor: Secondary Education and Sociology

B.S.U. 1, 2, 3, 4; Y.W.A. 1, 2, 3, 4; Life Service Band 4; Hypatia 4; Alpha Chi 4; Math Club 2, 3, 4, Vice-President 4; Senior Class Treasurer.

JUDITH ANN MEADOR

Elementary Education

N.E.A. 4; Chorus 1, 2, 3.

John Kenneth Morris
Bachelor of Arts

Samuel Reaves Naylor
Bachelor of Science

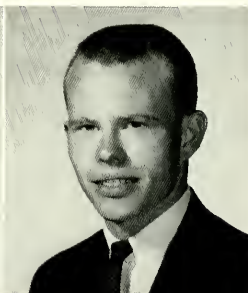

JOHN KENNETH MORRIS

Religion

Minor: English

Mr. Union University 4; Who's Who; B.S.U. 1, 2, 3; Min. Ass'n 1, 2, 3, 4, Reporter 3, President 4, Program Chairman 2; Alpha Chi; Nestor Club 3, 4, Chaplain 4; Chorus 1, 3; Student Gov't 3, 4; Dorm. Council, President of Ellis Hall 4.

SAMUEL REAVES NAYLOR

Physical Education

Minor: Secondary Education

Business Club 1; U Club 3, 4; Cross Country 3, 4; Track 2, 3, 4.

SANDRA GAYLE NEAL

English

Minor: History

Campus Favorite 2, 3, 4; Maid to Homecoming Queen 2; Most Popular Girl 4; Varsity Cheerleader 2, 3, 4; Student Council Reporter 3; History Club 4; Chi Omega 1, 2, 3, 4, Social Chairman 4; N.E.A. 4; Library Staff 1, 2, 3, 4; Cardinal and Cream 2, 3, 4; B.S.U. 1, 2, 3, 4, Social Chairman 3.

MONA JANE NERREN

Business Administration

Minor: Secondary Education

B.S.U. 1, 2, 3, 4; Y.W.A. 1, 2, 3, 4; N.E.A. 4; Linguae Mundi Club 2; German Club 2; Dorm. Council 2, 3; Cardinal and Cream Staff 3, 4.

ROBERT NEWELL

BILLY TERRENCE OWEN

Physical Education

Minor: Education

U Club 1, 2, 3, 4; N.E.A. 3, 4; Student Gov't 2; Baseball 1, 2, 3, 4; Basketball 1.

Sandra Gayle Neal
Bachelor of Arts

Mona Jane Nerren
Bachelor of Arts



Robert Newell

Billy Terrence Owen
Bachelor of Science

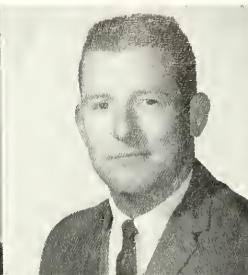

JOHN RONALD OWENS

Religion

Minor: English

Min. Ass'n 1, 2, 3, 4; Footlights 2; Dorm. Council 3, 4; Chorus 3.

MARILYN KAY OWENS

Music Lit.

Minor: Education

Sigma Alpha Iota 2, 3; B.S.U. 1, 2, 3, 4; Y.W.A. 1, 2, 3, 4; Pianist 2; N.E.A. 4; Allegro Club 1, 2, 3; Dorm. Counselor 2; Band 1, 2, 3, 4; Chorus 1.

SYLVIA CAROLE PARKER

English

Minor: P. E. and Secondary Education

B.S.U. 1, 2, 3, 4; Spanish Club 1; Y.W.A. 1, 2, 3, 4, Circle Secretary 4; N.E.A. 4; Girls P.E. Club 2; Chorus 3; Dorm. Counselor 4, Monitor 3; U. U. Girls Volleyball Team.

MARTHA N. PARKS

Elementary Education

Minor: English



John Ronald Owens
Bachelor of Arts



Marilyn Kay Owens
Bachelor of Arts



Sylvia Carole Parker
Bachelor of Arts



Martha N. Parks
Bachelor of Science

Joan Day Patton
Bachelor of Arts

Robert Joseph Pavelonis
Bachelor of Arts

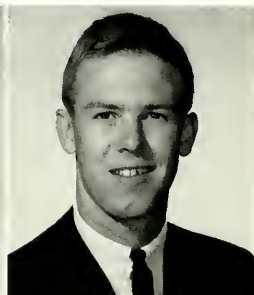

JOAN DAY PATTON

English

Minor: History; Education

Who's Who; Basketball Queen 3; Campus Favorite 2, 3; S.A.E. Queen 2; Hypatia 3, 4, Secretary 4; Chi O 1, 2, 3, 4, Secretary 3, Vice-President 4; Alpha Chi 4; History Club 3, 4, Secretary 3, Vice-President 4; N.E.A. 2, 3, 4; Singers 1, 2, 3, 4; Freshman Class Secretary; Student Gov't Reporter 3.

ROBERT JOSEPH PAVELONIS

English

Minor: Education and Math.

Junior Escort to Mr. and Miss Union; A.T.O. 1, 2, 3, 4, Worthy usher 3; U Club 1, 2, 3, 4; N.E.A. 4; Dorm. Council 4; Basketball 1, 2, 3, 4, All Conference 3; Baseball 1, 2, 3, 4, All Conference 2.

Delma Jean Prescott
Bachelor of Arts

J. Glynn Radford
Bachelor of Science



DELMA JEAN PRESCOTT

Elementary Education

B.S.U. 1, 2, 3, 4; N.E.A. 3, 4, Reporter 4; Dorm. Council 2; Cardinal and Cream 4; Y.W.A. 1, 2, 3, 4, Social Chairman, Prayer Chairman; Y.W.A. Court 2, 3, Miss Y.W.A. 4.

J. GLYNN RADFORD

Physical Education

Minor: Secondary Education

U. Club 2, 3, 4; Basketball 1, 2, 3; Track 1, 2, 3, 4; High Jump Champ. in Conference 1, 2, Member of State Champ. Track Team 3, Tied for 1st in State High Jump Meet 3.

Julia Strange Randolph
Bachelor of Arts

Wilma Leona Rodgers
Bachelor of Arts



JULIA STRANGE RANDOLPH

Elementary Education

Who's Who 4; Sigma Alpha Iota 3, 4; B.S.U. 1, 2, 3; Y.W.A. 1, 2, 3; Z.T.A. 1, 2, 3, 4, Historian, Pledge Mistress; Footlights Club 2, 3, 4; Allegro Club 1; Woodwind Quintet 4; Class Plays 1; Spring Plays 2; Cardinal and Cream Staff 2, 3, 4; Band 1, 2, 3, 4.

WILMA LEONA RODGERS

Psychology

Minor: Religion

B.S.U. 1, 2, 3, 4; Y.W.A. 1, 2, 3, 4, Circle Program Chairman 3; Life Service Band 1, 2.

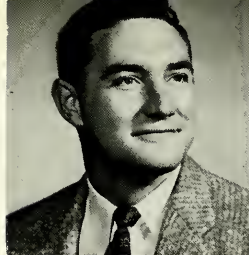

James Martin Rogers
Bachelor of Arts

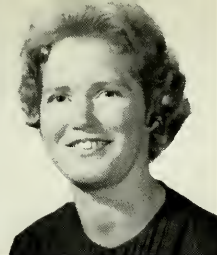

Linda Gale Rogers
Bachelor of Arts



Nancy Carolyn Rowe
Bachelor of Arts



Lola June Sartain
Bachelor of Arts

ANNETTE SASSER

Biology

Minor: French

Science Club 1, 2, 3, 4; Cardinal and Cream Reporter; Chorus 1, 2, 3, 4; Cafeteria Staff 1, 2, 3, 4; Z.T.A. 1, Pledge President; B.S.U. 1, 2, 3, 4; Y.W.A. Jones Hall President 4; Miss Y.W.A. Court.

LINDA LEE SCHAEFER

Physical Education

Minor: Secondary Education

Escort to Miss Union 1, 4; Maid to Basketball Queen 1; Z.T.A. 1, 2, 3, 4, Secretary 4; N.E.A. 3, 4; Girls P.E. Club 1, 2, 3, 4, Treasurer 3, President 4; Class Treasurer 2, Secretary 3; Chorus 3, 4; Library Staff 2, 3, 4; Drill Team 3; First Maid to Miss University 1, 3; Alternate Cheerleader 4.

JOE BILL SISSON

Business Administration

Minor: Economics

A.T.O. 1, 2, 3, 4, President 4; Business Club 1, 2, 3, 4; Inter-fraternity Council 3; Cardinal and Cream Reporter 1, 2; Lest We Forget Business Manager 3.

LINDA LARUE SISSON

English

Minor: History

Miss University 3; Chi O 1, 2, 3, 4, Personnel Chairman 4; Footlights 3, 4; N.E.A. 2, 3, 4; Class Plays 3; Cardinal and Cream Staff 3, 4, Feature Editor 4; Lest We Forget 3.

VERNON LEROY SMITH

Biology

Minor: Psychology

CAROLYN SWIFT

Home Economics

Minor: Education

Home Ec. Club 1.

JAMES MARTIN ROGERS

Religion

Minor: Greek

B.S.U. 1, 2, 3, 4, Revival Team Chairman; Min. Ass'n 1, 2, 3, 4, Vice-President; Track 1; Junior Class Chaplain; Student Gov't Chaplain 3; Dorm. Council Monitor 4.

LINDA GALE ROGERS

Mathematics

Minor: Secondary Education

Y.W.A. 1, 2, 3, 4; Life Service Band 2, 3, Secretary-Treasurer 4, Vice-President; Lingua Mundi Club 2; N.E.A. 1, 2, 3, 4, Reporter 3, Treasurer 4; Dorm. Council Monitor 3, 4; Math Club, Secretary-Treasurer 4.

NANCY CAROLYN ROWE

English

Minor: Spanish and Secondary Education

Y.W.A. 2, 3, 4; Life Service Band 2, Vice-President; Hypatia 4; Alpha Chi 4; N.E.A. 1, 2, 3, 4, Secretary 3, Vice-President 2, President 4; Senior Class Secretary; Dorm. Council Secretary 3.

LOLA JUNE SARTAIN

Music Literature

Minor: English

B.S.U. 1, 2, 3, 4; Y.W.A. 1, 2, 3, 4, Publicity Chairman 4; Life Service Band 1; Footlights 1, 2, 3, 4; Allegro Club 1, 2; N.E.A. 1; Class Plays 1; Chorus 1, U. U. Singers 2, 3, 4; Dorm. Council 2, 3, 4, President of Crook Hall 4; Cardinal and Cream Reporter 4.

Annette Sasser
Bachelor of Science

Linda Lee Schaefer
Bachelor of Science



Joe Bill Sisson
Bachelor of Science



Linda Larue Sisson
Bachelor of Arts

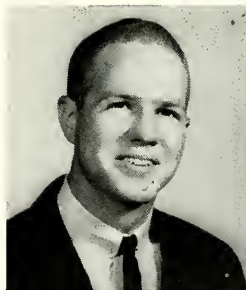

Vernon LeRoy Smith
Bachelor of Science



Carolyn Swift
Bachelor of Arts

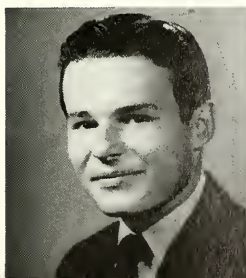

DANIEL GLEN TICKEL

Business

Minor: Economics

Business Club 1, 2, 3, 4; S.A.E. 3, 4; Dorm. Council 2.

REBECCA ERLE TIPLER

Organ

Minor: Theory

Sigma Alpha Iota 1, 2, 3, 4, Treasurer 3, Chaplain 4; B.S.U. 1, 2, 3, 4; Pianist 2; Hypatia 3, 4, Vice-President 4; Chi O 1, 2, 3, 4, Treasurer 3, Student Council Representative 4; Footlights Club 2, 3, 4; Allegro Club 1, 2, Social Chairman 2; Interfraternity Council 4; Library Staff 1, 2; Chorus 1, 2, 3, 4; Band 1, 2, 3, 4; Student Gov't 3, 4; Dorm. Council 3, 4, Secretary 3, President 4; Fall Play 2.

JAMES TOLAR

THOMAS REID TUTOR

History

Minor: Religion

Min. Ass'n 3, 4.

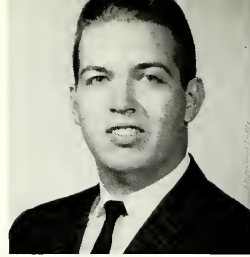

Daniel Glen Tickel
Bachelor of Science



Rebecca Erle Tipler
Bachelor of Music

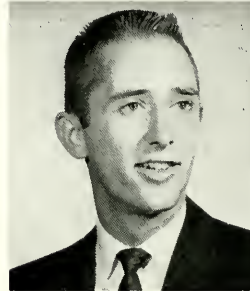

James Tolar

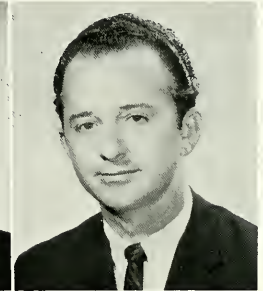

Thomas Reid Tutor
Bachelor of Arts

David Thomas Upchurch
Bachelor of Science

Ann Thomas Walker
Bachelor of Arts

DAVID THOMAS UPCHURCH

Biology

Minor: Chemistry

Who's Who; B.S.U. 1; A.T.O. 1, 2, 3, 4, W.S. 3; Footlights 1, 2, 3, 4; Alpha Chi; Interfraternity Council 4; Nestor Club 3, 4, Vice-President 4; Science Club 1, 2, 3, 4; Chaplain 1, Reporter 2, President 3, Program Chairman 4; Spring Plays 1; Senior Class Vice-President; Student Gov't Parliamentarian 4; Dorm. Council 2; Cardinal and Cream Assistant Editor 3, Reporter 1, 2; Chorus 1, 2, 4; Library Staff 1; President Alpha Chi.

ANN THOMAS WALKER

Elementary Education

Minor: None

Y.W.A. 1, 2; Chi O 1, 2, 3, 4; Footlights 2, 3, 4; N.E.A. 2, 4; Fall Play 2; Girls Vocal Ensemble 4; Chorus 2, 3, 4.

NANCY EDITH WARD

English

Minor: History

Nonors Program 4; B.S.U. 1, 2, 3, 4; Y.W.A. 1, 2, 3, 4; Chi O 1, 2, 3, 4, Rush Chairman 3, Chapter Correspondent 4; N.E.A. 2, 3, 4; Chorus 4; Lest We Forget 2, Literary Editor 2; Cardinal and Cream Editor 4, News Editor 3; Student Court 4, Student Gov't Associate Justice.

SYRENA JANE WATRIDGE

Physical Education

Minor: Secondary Education

Alpha Tau Omega Sweetheart 4; Campus Favorite 4; Who's Who; Maid to Mr. and Miss Union 2; Maid to Miss University 2; B.S.U. 1, 2, 3, 4; Hypatia 4; Chi O 1, 2, 3, 4, Chapter Correspondent 3, President 4; Footlights 1, 2, 3, 4; Alpha Chi, Secretary 4; N.E.A. 2, 3, 4; Girls P.E. Club, Vice-President 3, Intramural Chairman 4; Spring Plays 2; Dorm. Council 2, 4; Cardinal and Cream 2, 3.

ALICE FAYE WEST

Biology

Minor: History

B.S.U. 1, 2, 3; Y.W.A. 1, 2, 3; Z.T.A. 1, 2, 3, 4, Secretary 3, Treasurer 4; History Club 1, 2, 3; Science Club 4; N.E.A. 1, 2, 3, 4, Treasurer 2, Program Chairman 3; Interfraternity Council 3, 4; Dorm. Council 1, 3; Student Court.

THOMAS H. WEST

Business Administration

Minor: Economics

Freshman Escort to Miss Union; B.S.U. 1, 2, 3, 4; A.T.O. 1, 2, 3, 4, Treasurer; Tennis 1; Business Club 2, 3, 4; Footlights 1, 2, 3, 4; Interfraternity Council 3; Student Gov't 4.



Nancy Edith Ward
Bachelor of Arts

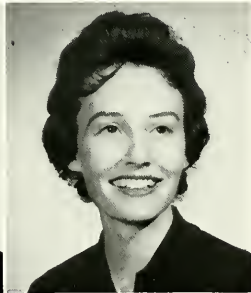

Syrena Jane Watridge
Bachelor of Science



Alice Faye West
Bachelor of Science



Thomas H. West
Bachelor of Science



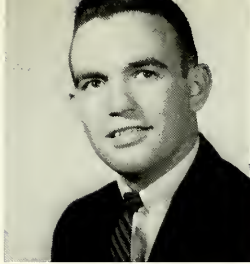

John Lewis Whitten
Bachelor of Music



F. Alicia Wilkerson
Bachelor of Music



Brynda Gayle Williams
Bachelor of Music



Yvonne Wingo
Bachelor of Arts

GILEY WRIGHT

JOHN LEWIS WHITTEN

Music Education

Minor: Theory

Footlights 1; Phi Mu Alpha 3, 4; Sigma Alpha Epsilon 1, 2, 3, 4, Vice-President; Lest We Forget 3; Band 1, 2, 3, 4; Stage Band 1, 2, 3, 4; Class Plays 1, 2; Cardinal and Cream 2, 3.

F. ALICIA WILKERSON

Organ

Minor: Theory

Sigma Alpha Iota 2, 3, 4, President 3, 4; Allegro Club 1, 2; Footlights 1, 2, 3, 4; Class Plays 1, 2; Dorm. Council 1; Band 1, 2, 3, 4; Chorus 1, 2, U. U. Singers 3, 4; Library Staff 3, 4; Chi Omega 1, 2, 3, 4.

BRYNDA GAYLE WILLIAMS

Voice

Minor: Theory

S.A.E. Queen; Sigma Alpha Iota 2, 3, 4, Vice-President 3, Editor 4; Chi Omega 1, 2, 3, 4, Vocational Chairman 4; S.A.I. Chorale 3, 4; Girls Ensemble 1, 2; Allegro Club 1, 2, Secretary 2; Class Plays 1; U. U. Singers 1, 2, 3, 4.

YVONNE WINGO

Home Economics

Minor: Art

Home Ec. Club 1, 2, 3, 4, Program Chairman 3.

Giley Wright

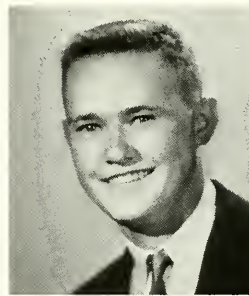

JUNIOR CLASS



Junior Class Officers

JIM COVINGTON
Class Speaker

MARTY SPRINGER
Secretary-Treasurer

ED ARQUITT
Vice-President

LARRY McCLARTY
Chaplain

JOE SMITH
President



Ed Arquitt
Ann Babb
Ronny Baker



Linda Bennett
David Blackstock
Linda Boone

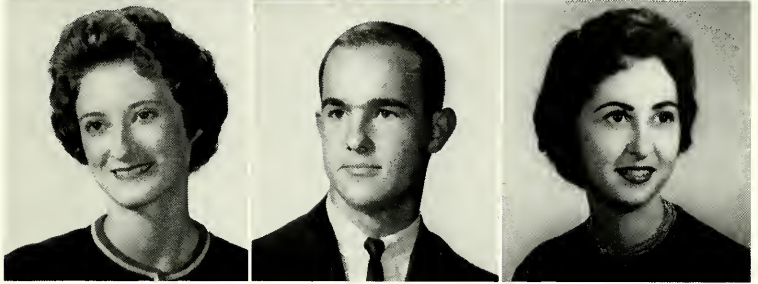

Jimmy Bratcher
Evalyn Burch
Pat Carter

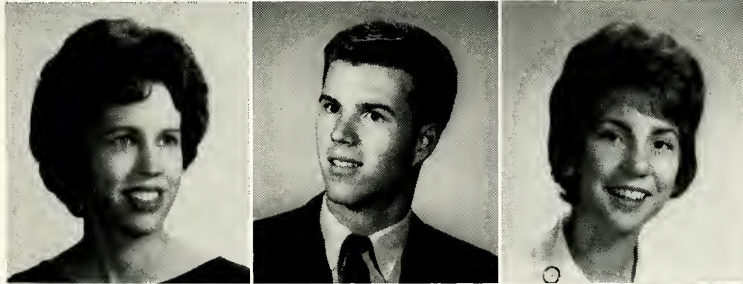

Mary Campbell
John Bynum
Sarah Cole

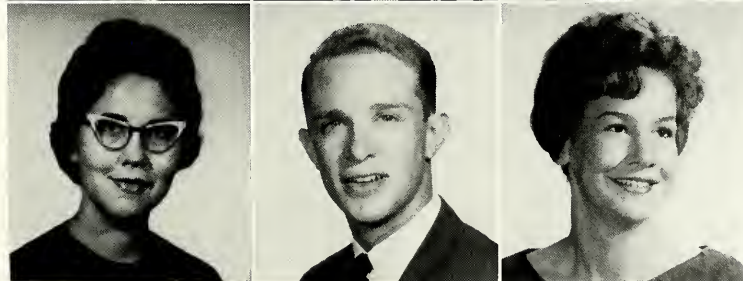

Carolyn Coleman
Jim Covington
Joan Davidson

JUNIOR



Billy Dunn
Bill Ellis
Rich Emerson



Dale Enoch
Janice Good
Sam Guthrie

Calvin Harvell
Tom Hawkins
Robert Haygood

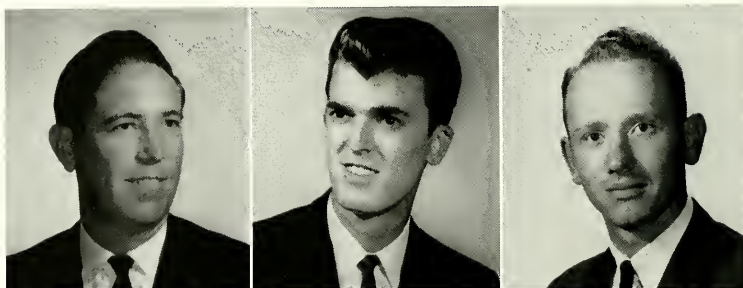

Toni Highsmith
Anita Hutcherson
Karen Hysmith

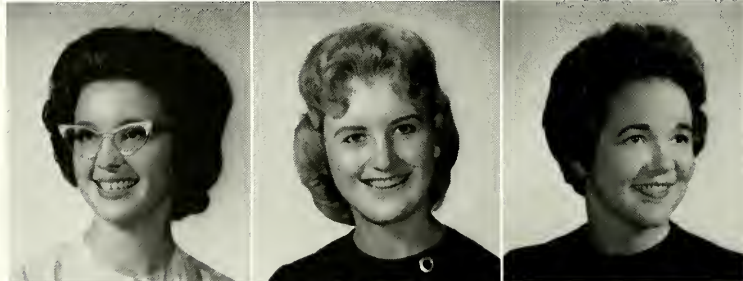

Jim Jones
Hilda Kee
Warren Koch



CLASS

Jerry Kuykendall
Sue T. Lackie
Shannon Langley



Linda Martindale
Joe McCaleb
Greta Massa

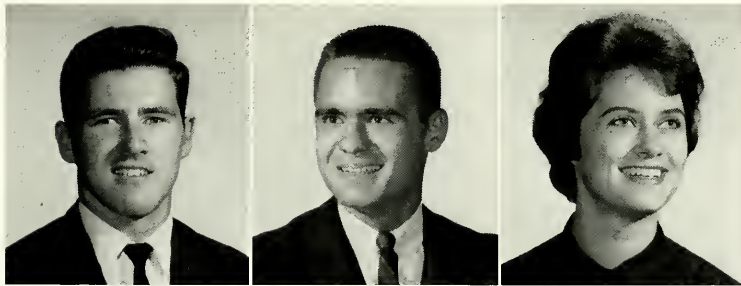
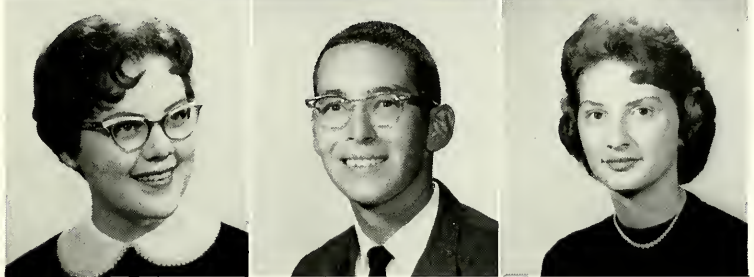

Larry McClarty
Jerry Melson
Judy Melton



David Melvin
Natalie Oglesby
Larry Paschall

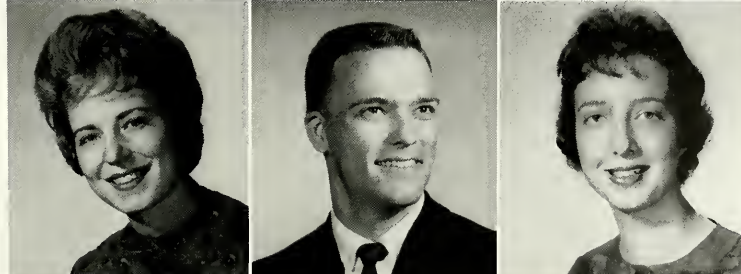

Barbara Powers
Bill Powers
Pat Phelan

JUNIOR

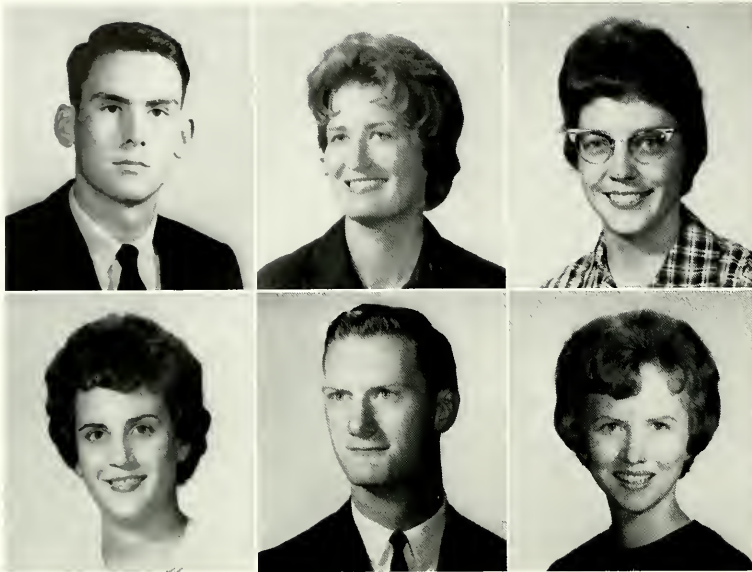

Jerry Peters
Glenda Queen
Raymona Rainey

Sheila Rhodes
Len Robinson
Barbara Sasser

Beth Simonton
Frances Sinks
Larry Smith

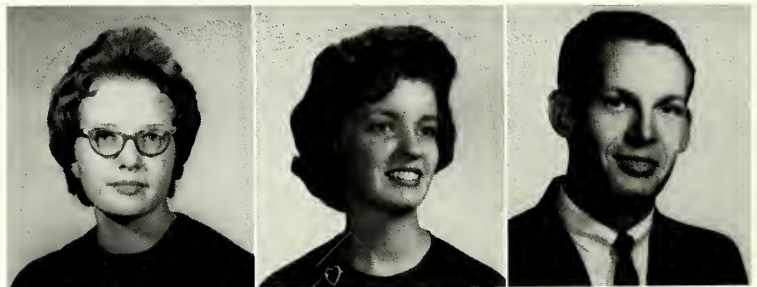

Gerald Smith
Joe Smith
Marty Springer

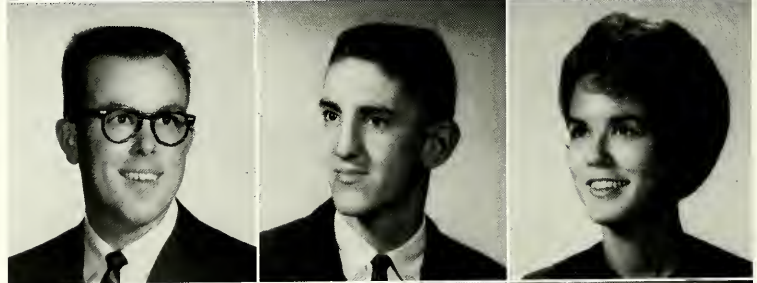

Joan Talley
Mack Taylor
Alice Jean Thorne

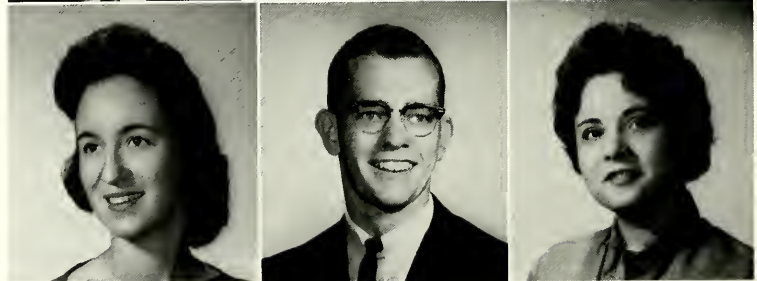

CLASS

Kay Walton
John Earl Wells
Larry Wilson

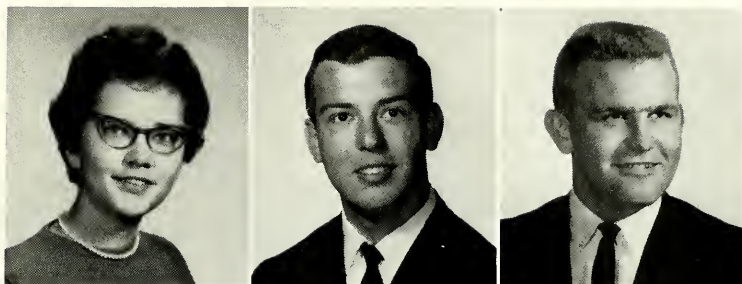

Wayne Woods
Woody Woods
Philip Yancey

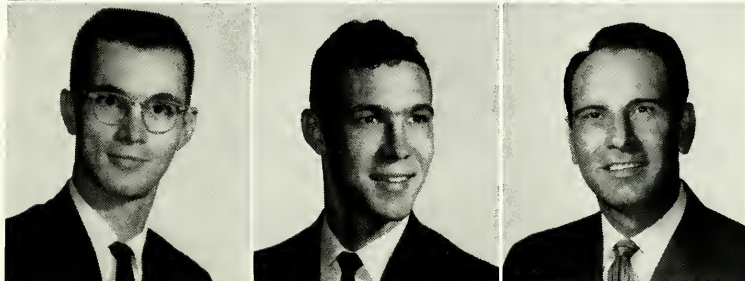

Nadine Barham



Carol Coley



Carol Curry



Open House at Ellis Hall; Mack Taylor guides Sandy Neal on tour of first floor of the new dormitory.

SOPHOMORES



JIM STANFIELD
Class Speaker

PAT STEWART
President

EMILY FULLER
Secretary-Treasurer

MIKE COX
Vice-President

NICKIE HARRIS
Chaplain

WAYNE BATES
Student Council
Representative

Jim Austin
Ed Ashmore
Frank Bailey

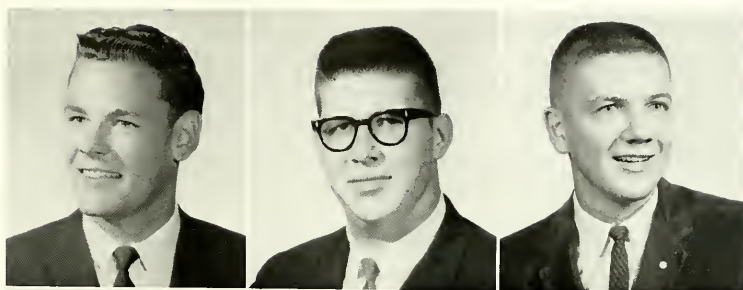

Lavonne Baker
Sarah Baker
Glenda Barnett

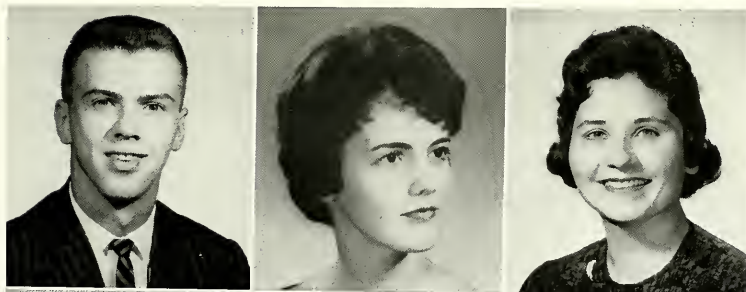

Wayne Bates
Barbara Beasenburg
Mary Ann Blankenship

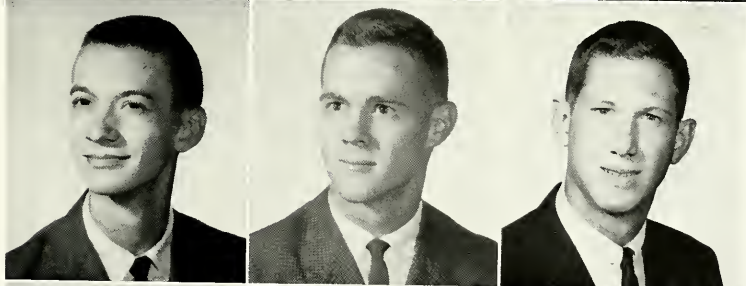

Richard Boen
Tom Booth
Ned Boston



Barbara Bowlin
Virginia Boyd
Dickie Bruer

SOPHOMORE

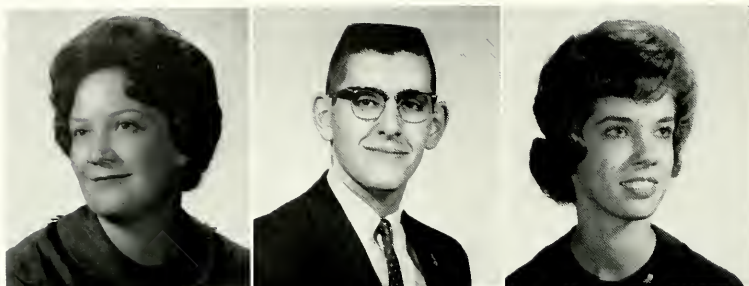

Suzanne Butler
Bob Capra
Ann Clark



Nancy Cowan
Mike Cox
Judy Crockett



The President's Reception

CLASS

Marie Crouch
Phil Dame
Larry Darby

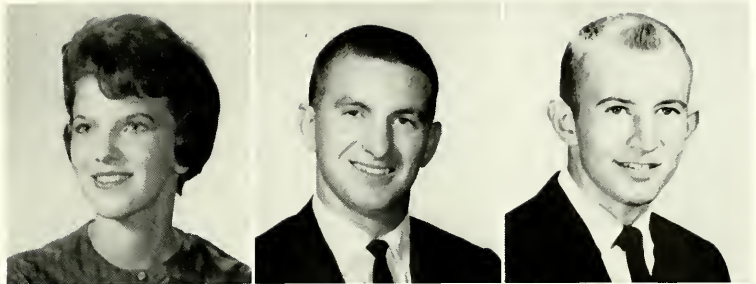

John English
Lewis Evans
Doyle Fagan

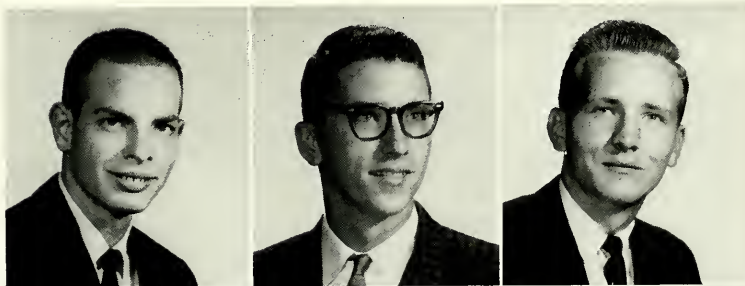
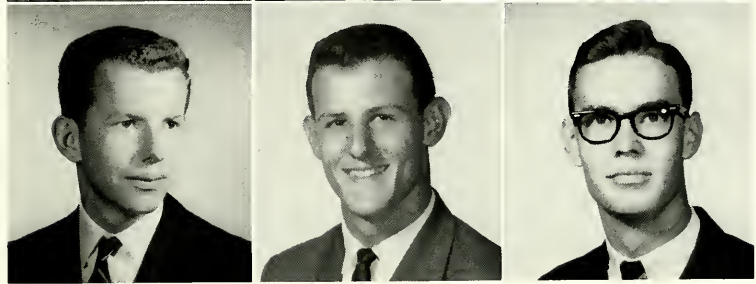

Frank Foshee
Raymond Fleisher
Bobby Floyd



Emily Fuller
Ted Fuson
Bill Garner

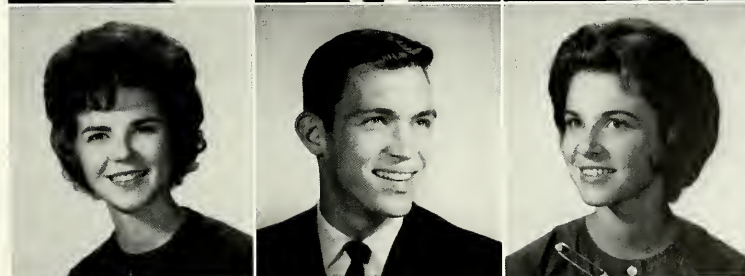

Jo Ann Green
John Greer
Lillian Hale

SOPHOMORE

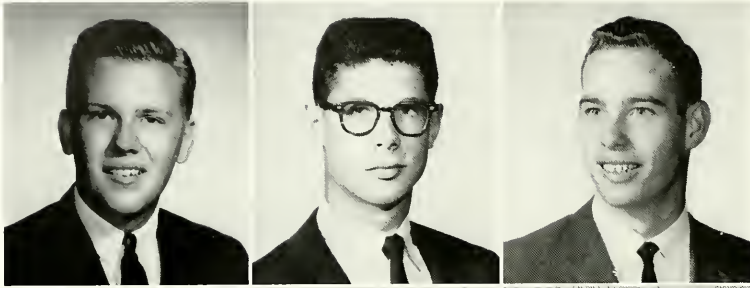

Bob Hollingshead
Joe Hammonds
Nickie Harris

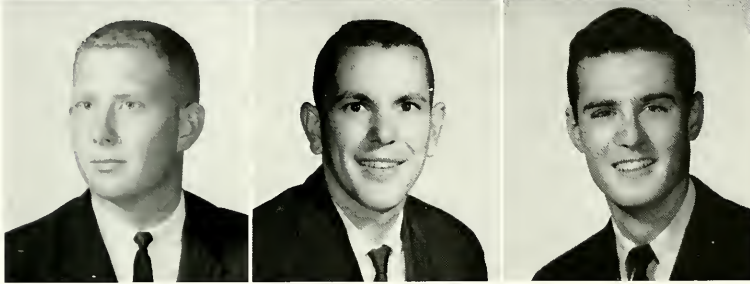

Earl Harrison
Ray Hartley
Tom Hettinger

Dot Highfill
Betty Holly
Joyce Horn

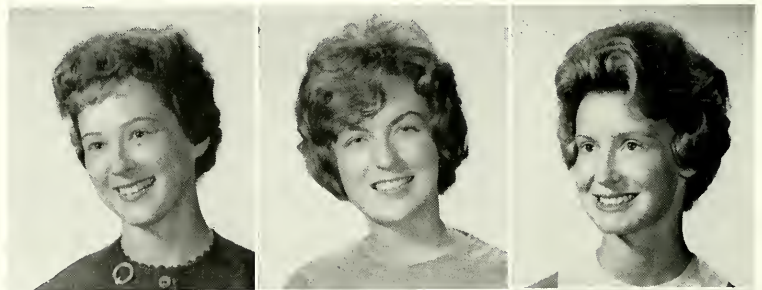

Keith Hostler
Betty Hunter
Lyn Jones

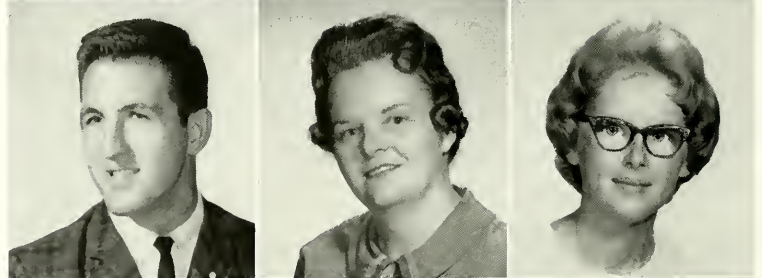

Sandra Jones
Johnny Lott
John Lytle



CLASS

Dorothy Matthews
Linda McIntosh
Jean McNeer

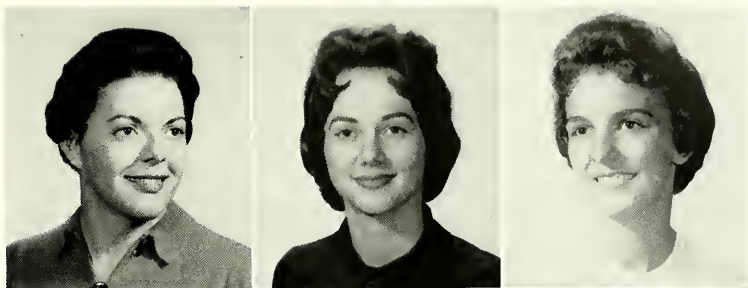

Judy Meador
Joyce Medlock
Brooks Metts

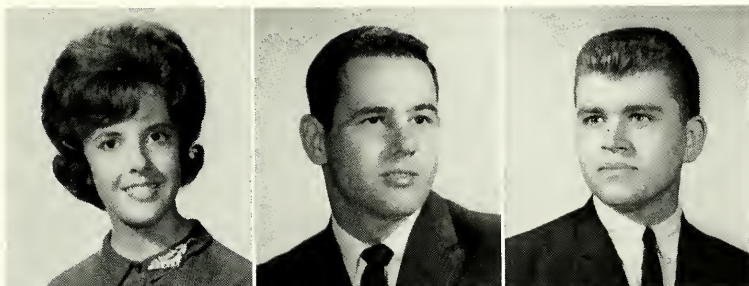

Diane Mills
John Riley Moore
John David Myers

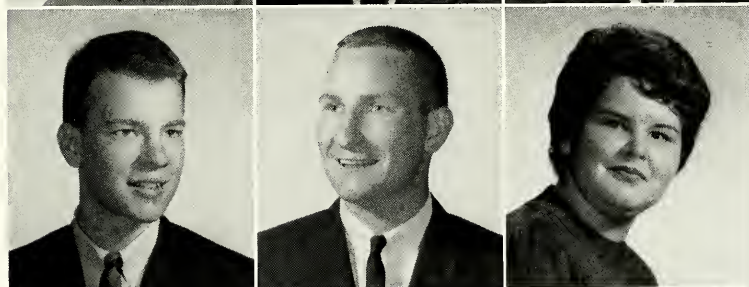

Len Orr
Sam Owens
LaDonna Page

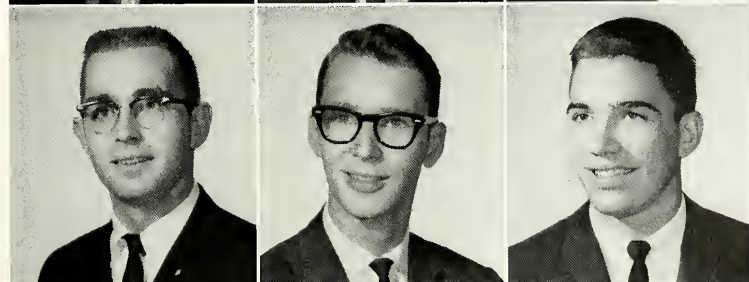

John E. Parker Jr.
Bob Patterson
David Pflasterer

SOPHOMORE



Kaye Phillips
Charles Pitchford
Phil Pitt

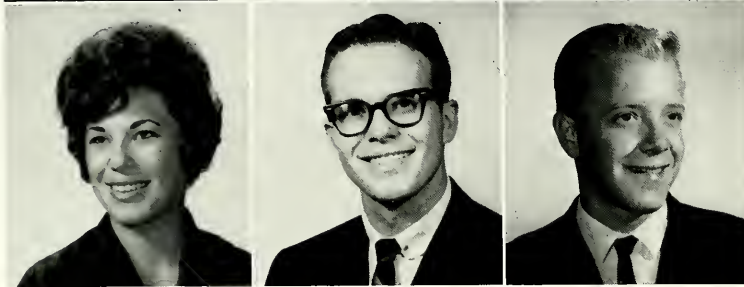

Rita Price
Joe Paul Pruett
Chuck Rednour

Kerry Reeder
Ron Reid
Barbara Richardson

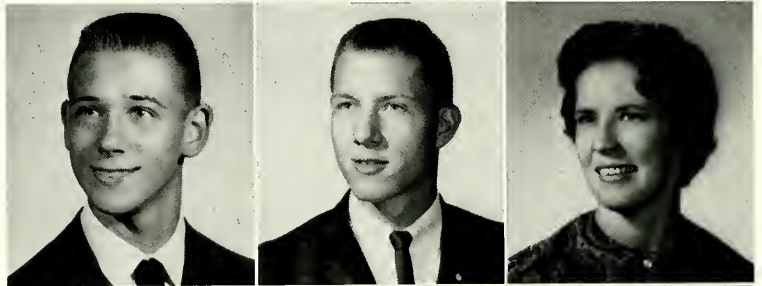

Wilkie Riggs
Mary Jane Roberson
David Rowland

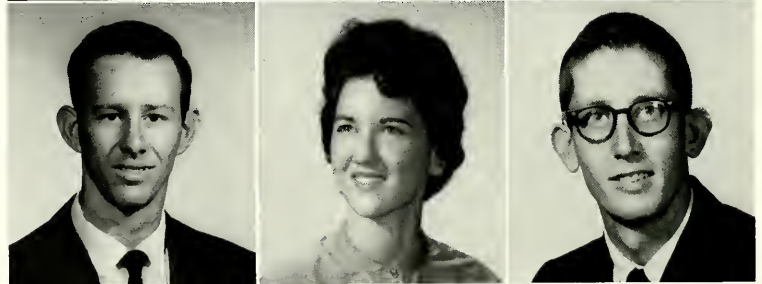

Melinda Russell
Carol Ann Sadler
James Scates



CLASS



There's always something to talk about!

Wayne Schaefer



Nancy Scott
Gene Shepherd

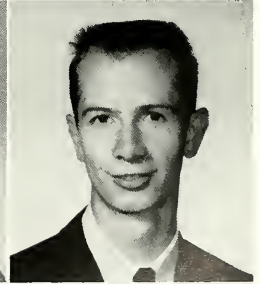
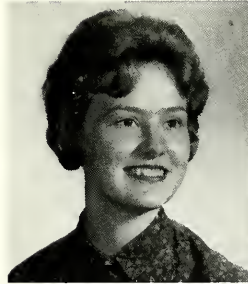

Gilbert Sikes
Betty Slevett



SOPHOMORE

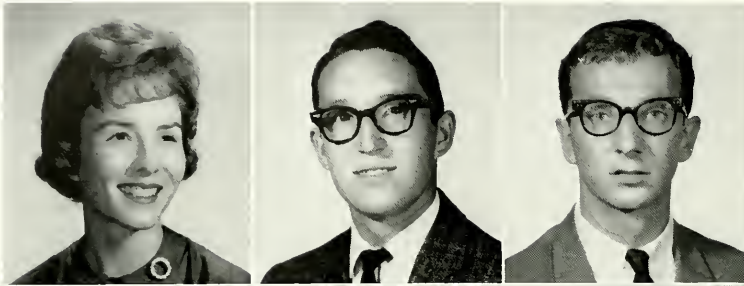

Lyn Stallings
Arvie Stanford
David Steed

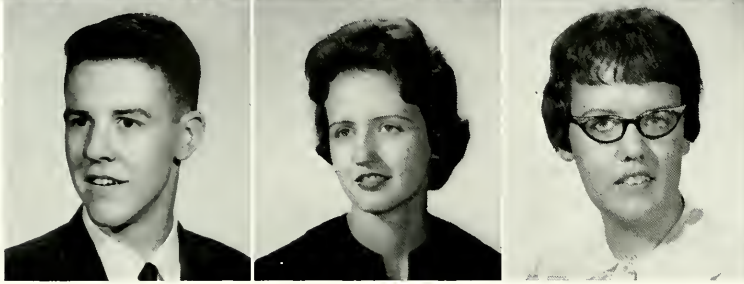

Pat Stewart
Paultette Styers
Linda Sullivan

Barbara Tapp
Walter Taylor
Vera Thomas

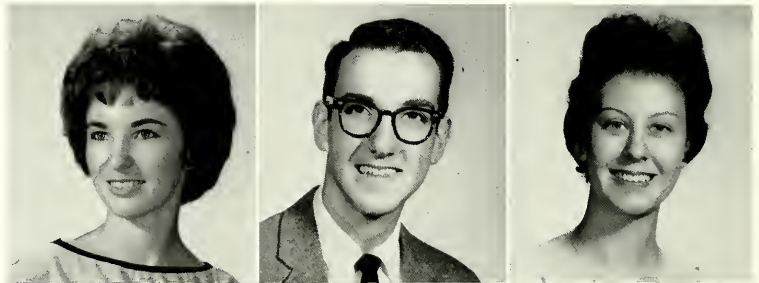

Donna Thompson
Nancy Upchurch
Peggy Varden



Sara Ellen Vaughn
Don Waller
David Walker

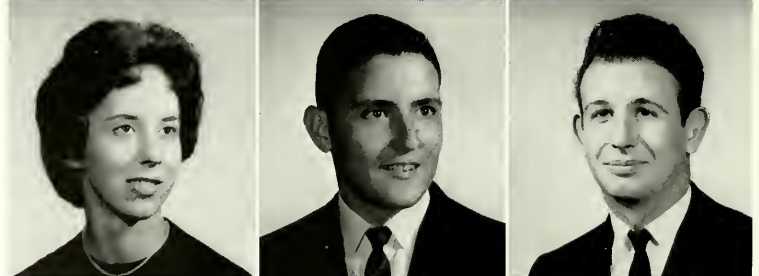

CLASS

Ed Walton
Sam Watridge
Beverly Weatherford

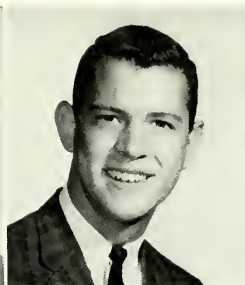

Judy Whitlow
Rebecca Wolfe
Kay Wright



Mary Beth Yates
Brenda Azbill
Emily Fuller

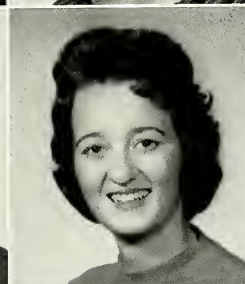

Sandra Kennon
Sandra Morgan

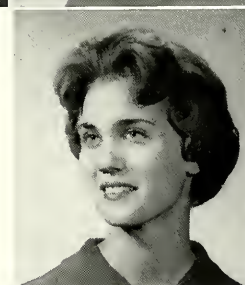

Dick Norton
Eddy Riberd

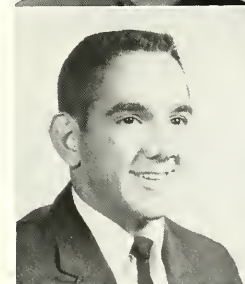

FRESHMAN CLASS



BILLY RIPLEY
Vice-President

RICKY MYRACLE
President

JESSE PRICE
Student Council
Representative

ANN BREEDEN
Treasurer

NANCY DUNN
Secretary

66

Virginia Ann Alexander
 Gayle Anderson
 Tanya Ashford



Carol Ashmore
 Mary Atwood
 Cecil Anthony

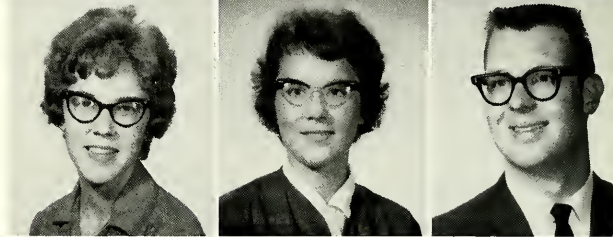

Kay Arquitt
 Peggy Baggett
 Kerry Ball

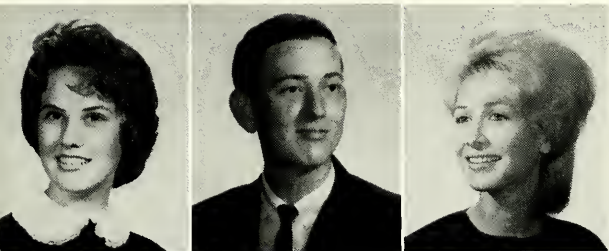
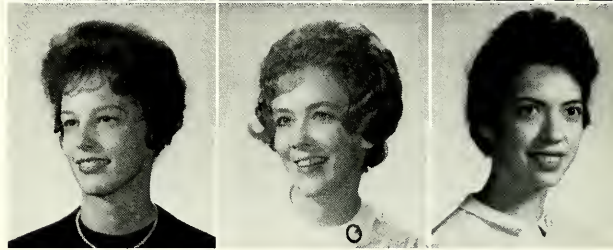

June Barber
 Freddie Barr
 Jan Barton

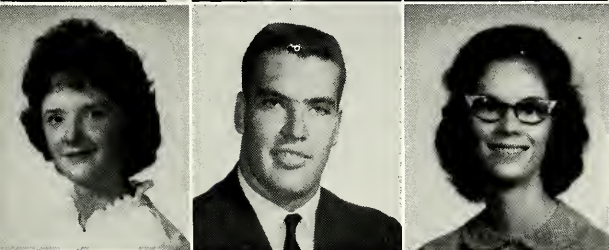

Carol Barrett
 Leon Bass
 Carolyn Bennett



Wanda Bennett
 Judi Birdge
 Harold Bolton

FRESHMAN

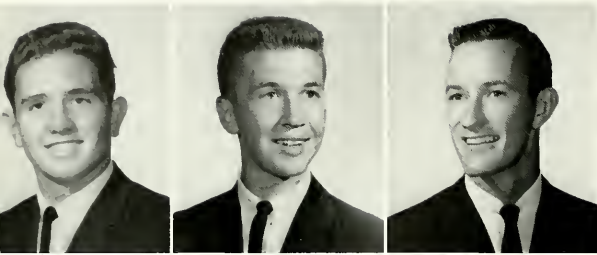

Mike Bond
Don Boren
Preston Brewer

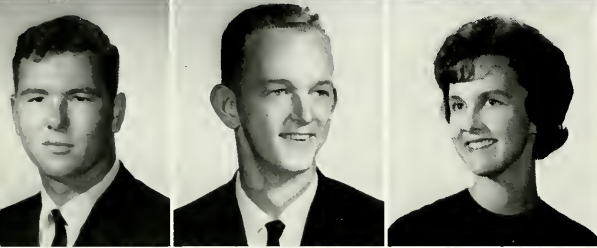

Lewis Brewer
Jimmy Breedlove
Ann Breeden



Marilyn Bradberry
Linda Consler
Judy Carr

Shirley Cash
David Chan
Dorsey Chandler

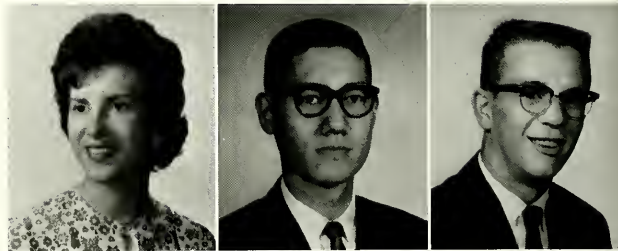

Linda Childress
Carolyn Clayton
Dorothy Clayton



Janice Coady
Jimmy Cole
Beverly Crocker

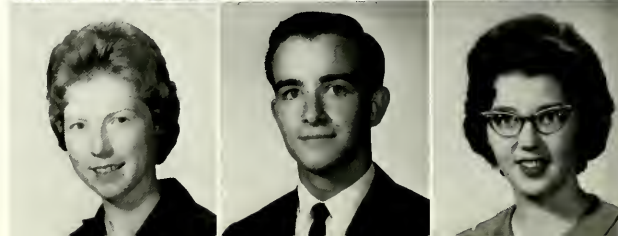

CLASS

Jerry Crossett
Charlotte Cunningham
Dorothy Cutler



Pat Dalton
Reba David
Jim Davis



Marie Davis
Mary Jo Dixon
David Dugger



Nancy Dunn
Joan Dyer
Mary Essary

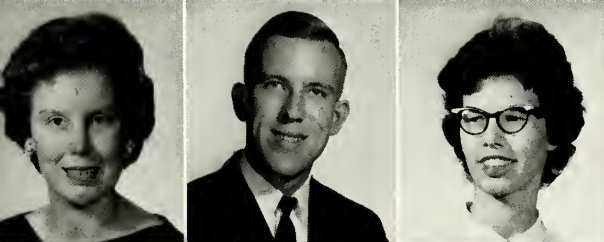

Marie Evans
Alex Fairley
Lyn Farris



Lynn Foster
Ann Frey
Don Franks

FRESHMAN



Jerry L. Foust
Jo Ann Ferrell
Fred Gann



Kaye Gardner
Barbara Garner
Jean Geveden



Ernest Giles
Ann Glisson
Alice Goode

Ronnie Greer
Jo Ann Griffin
Gloria Grisham



Paul J. Gullett
Connie Haley
Mrs. Sue Hanna



Barbara Harris
Glenda Hastings
Robbie Hathcock



CLASS

Mildred Hammill
 Bill Henry
 Barbara Higgins

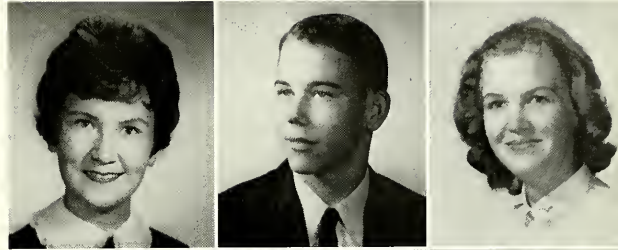

Baylon Hilliard
 Shirley Holt
 Diane Hooper



Frank Hornsby
 Kay House
 Connie Hudson

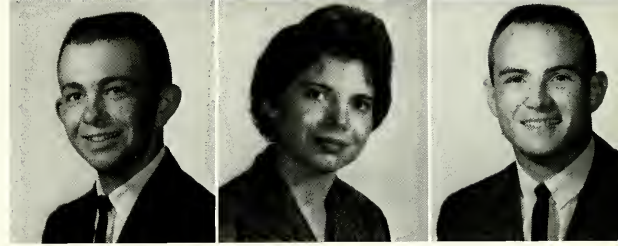

Charlene Hurdle
 Peggy Hurley
 Kay Hutton



Diane Hutcherson
 Merl Inabnit
 Chuck Ishee

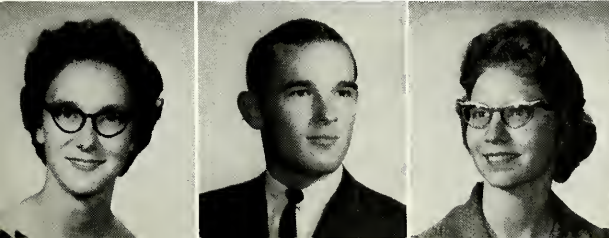

Carolyn Jernigan
 Richard Johnson
 Mary Dale Jones

FRESHMAN



Ginger Kennedy
Betty Kessee
James Kientz



Joe Layman
Elaine Lacus
Carol Lawrence



Walter Landstreet
Joanne Lamport
Anna Sue Ledbetter

Paul Lee
Diane Mayhew
Judy Maxwell



Brenda Matthews
Brenda Martin
Alice Manion



Wanda Mangrum
Candy McClain
Walter Melton

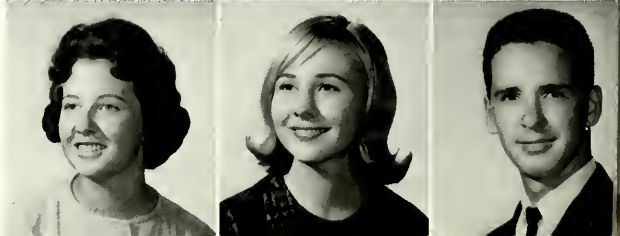

CLASS

Lyn Mitchell
Charles Mencey
Ronnie Miller

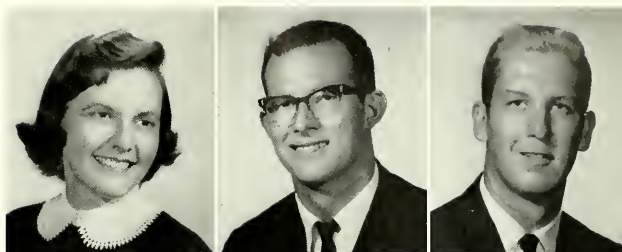

Robert Michie
Lougenia McKenzie
Buddy McMillan



Melba Montgomery
Delores Moore
Shelby Morgan

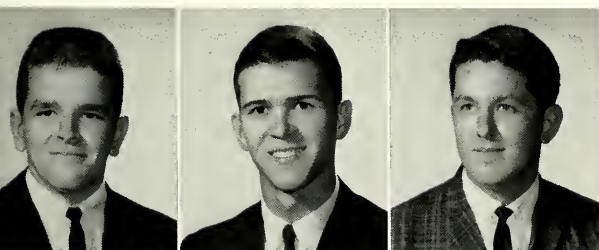
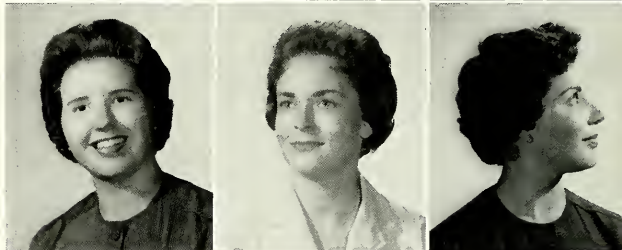

Milton Murphy
Ricky Myracle
Henry Parramore



Jimmie Pate
Linda Patterson
Billy Pearce



Tommy Pegram
Joyce Peters
Sue Petty

FRESHMAN

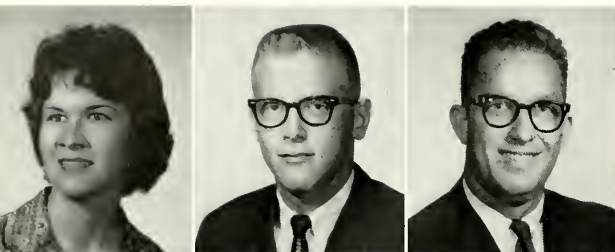

Cornelia Phillips
Henry Phillips
Jimmy Pierce

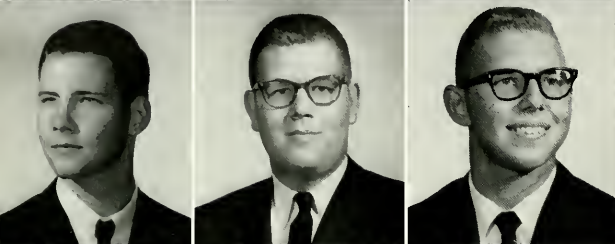

David Potter
Louis Pratt
Jessie Price



Emily Pruett
Linda Pruett
Joy Netherland

Julie Newman
Sandra Northcott
Betty Northcott



James O'Keane
Diane Outlaw
Harry Raney



Jimmy Reece
Doris Ann Reed
Linda Reid



CLASS

George Reinschmidt
Harvette Rhodes
Brenda Rickman



Billy Ripley
Katherine Faye Rollins
Betty Rowland

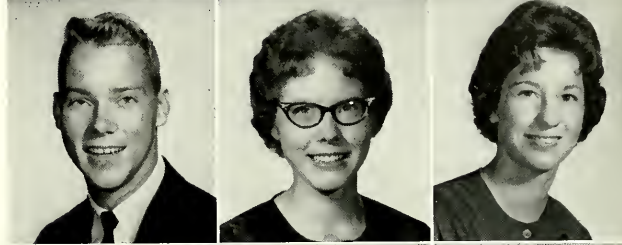

Jill Russell
Vicky Sanders
Edna Shannon

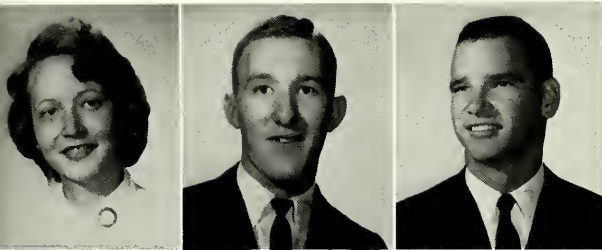

Gloria Shrene
Bill Simpson
Paul Slover

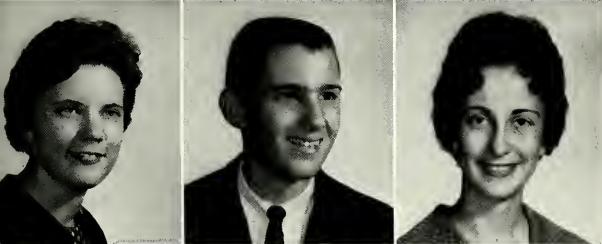

Gloria Smith
Jamie Smith
Roberta Smith



Elizabeth Ann Snyder
Frances Spence
Edna Steward

FRESHMAN

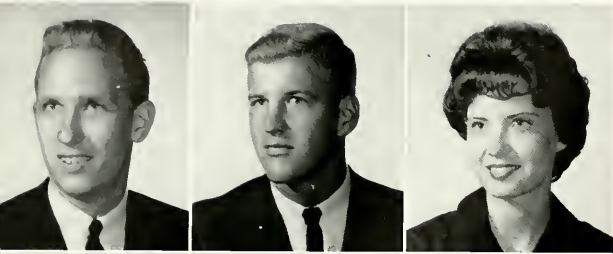

Bob Street
Jim Stripling
Ruth Ann Thorne

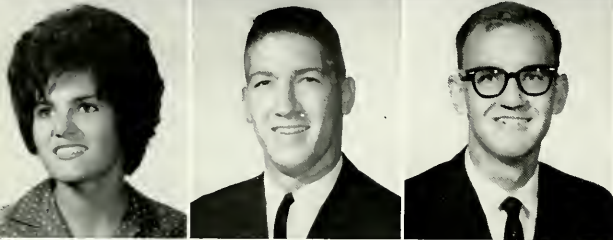

Nancy Thurmond
Jamie Tipton
Glen Totwater

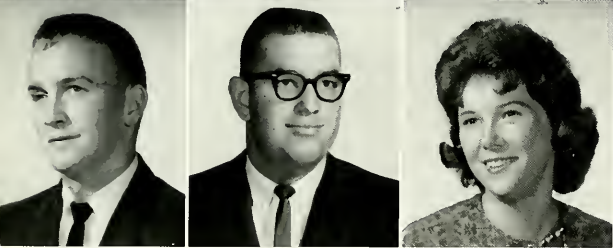

Darwin Treece
Gary Treece
Janet Tubbs

Ronald Upton
Sue Upton
Don Varden



Joe Varnell
Lawrence D. Walker
Marilyn Walker

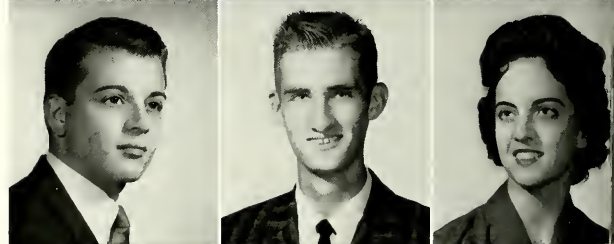

Mike Walker
Sherry Wallace
Barbara Warbington

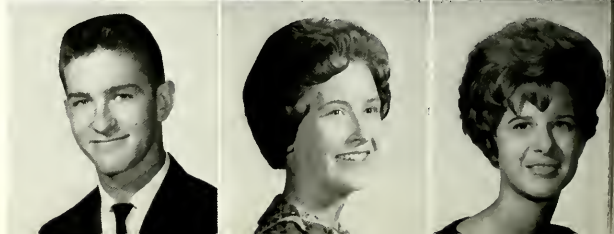

CLASS

Judy Warmath
Julian Webb
Roy Werner

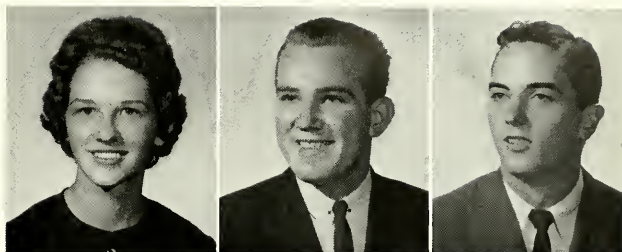

Billy Whaley
Thomas Wilson
Willard Wilson

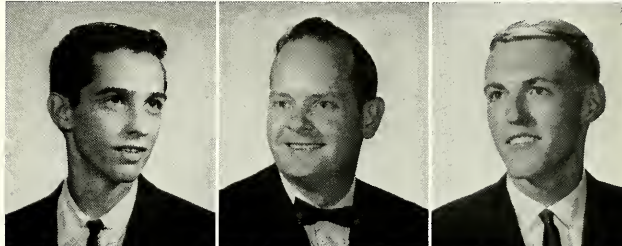

Mary Winfield
Bonnie Wood
Dwight Wooten

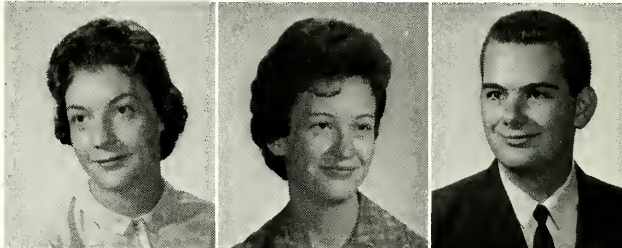

Everett Wright
Louise Wright
Joann Yager
Dan Young

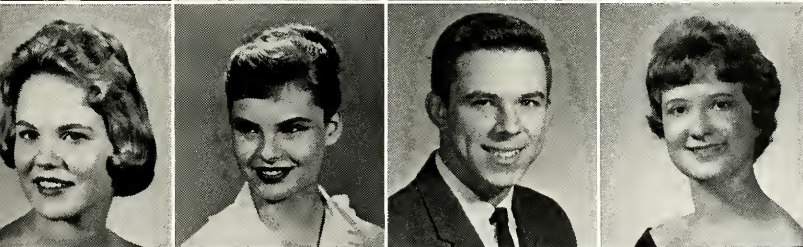

Ann Allmon
Cheryl Campbell
Tommy Haliburton
Nelda King



Sara Nunnery
Delores Jean Powell
Jerry Stallings
Larry Williams

ADVERTISEMENTS

MOORE STUDIO

Owned and Operated by DEVON DOOLEY

Pictorial
Home
of
the
Co-ed



A
Studio
of
Distinction

Offering Always the Latest and Best Achievements
of
Photographic Art

215 N. Liberty

Phone 7-1296

JACKSON, TENNESSEE

For the Best in
Prescription Service

HAYS AVENUE PHARMACY

PHONE 7-4496

Radio Equipped
Delivery Service



3 Blocks from Union

Free Delivery
to Campus

Now it's PEPSI



For Those Who Think Young
IN BOTTLES

THRASHER'S CLOTH SHOP

Church and Lafayette St.

JACKSON, TENN.

Piece Goods, Drapery, Upholstery

ALL SEWING NEEDS

Albert's

Jackson's Most Popular Fashion Store

Footwear — Sportswear — Dresses

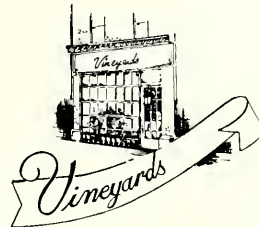

FLOWER AND GIFT SHOP

320 E. Lafayette

JACKSON, TENNESSEE

Fox Restaurant

"FOR OVER FORTY YEARS" JACKSON'S BEST

Week Day Lunches 65c to \$1.25 Sundays — Full Course Dinner \$1.50 to \$2.75
Sandwiches 25c up Pies From Our Own Bakery 20c - 25c cut

— We Specialize on Steaks and Seafood —

203 E. MAIN

PHONE 7-8911

Attend Services at the
PRAYER CONDITIONED

West Jackson Baptist Church

DAVID Q. BYRD, Pastor

H. LOWREY HAYNIE,
Minister of Music and Ed.

RICHARD D. PATTON, Youth Director

Our Church Bus will pick you up
and deliver you at your dormitory door

PATRONIZE OUR ADVERTISERS



THE LEXINGTON INN

"Where Students Get Together"

L.G. Balfour Company

IRVING HARRIS — BOB GILBREATH
TOM YOKLEY — JOHN HARRIS
P.O. Box 496, Jackson, Tennessee

*The Most
Distinguished
Name
in School
and College
Jewelry*

**YOUR
GUARANTEE
OF:**

Perfect Satisfaction
Unmatched Quality
Dashing Style
Complete Security





FIRST BAPTIST CHURCH

A Friendly Church

A Spiritual Church

A Growing Church



HARRY SAUNDER'S FLOWERS

716 W. FOREST

Across From General Hospital

Serving Union University for Fifteen Years

Holland's

Jackson's Greatest Store

CALVARY BAPTIST CHURCH



Nearest to Campus

Compliments of
**DICK CLIPPARD
INCORPORATED**

Lincoln — Mercury Dealer
Phone 2-9676

106 POPULAR JACKSON, TENN.

Compliments of

Shainberg's

JACKSON, TENNESSEE



Fred

Harry

JOHNSEY'S SPORTING GOODS

Complete Line
of Sporting Goods

443 N. Royal
JACKSON, TENNESSEE

"It Pays to Play"

Your Complete Building
Material Merchant Since 1889

FIVE POINTS LUMBER CO.

College at Royal
JACKSON, TENN.

BOONE LAUNDRY - CLEANERS

7-HOUR SERVICE

121 LEXINGTON AVE. PHONE 7-9626

Rosenbloom's
For Famous Brands

Compliments
of
**FIVE POINTS
MOBILGAS
SERVICE STATION**
PHONE 7-1786

Compliments
of
THE MALCO

CAREERS ARE DIFFERENT NOW!



Equitable Living Insurance Makes the Difference

JACKSON, TENNESSEE

FRANK L. REED, DISTRICT MANAGER*

Associates

Aubrey Reed*

F. Evans Wilson, Jr.*

John W. (Jack) Robinson*

Dale Wood

The **Equitable** Life Assurance Society of the United States

UNION CITY, TENNESSEE

Sam Carpenter

LEXINGTON, TENNESSEE

E. R. Scott

BOLIVAR, TENNESSEE

J. W. Thornton

BROWNSVILLE, TENNESSEE

Edwin Felker*

Paul Poole

DECATURVILLE, TENNESSEE

Paul D. Rice*

HENDERSON, TENNESSEE

R. W. (Dick) Stewart*

PARIS, TENNESSEE

R. M. Jelks*

MILAN, TENNESSEE

K. A. McRee

COVINGTON, TENNESSEE

William N. Scruggs

*UNION UNIVERSITY ALUMNI

DISTRICT OFFICE: 202 W. BALTIMORE, JACKSON, TENNESSEE



RESTAURANT

1334 Highland Avenue
TELEPHONE 7-0331
JACKSON, TENN.

HUDSON'S
RECORD
SHOP



"Hear the world through stereophonic sound"

308 E. Lafayette • Jackson, Tenn.
PHONE 7-3891

Compliments of
McGEE-ROSS

211 E. Lafayette St.
PHONE 427-3306

John E. *Farker* co
SEEDS - HARDWARE - GIFTS - TOYS



Bond's

Jackson's Leading Shoe Store
109 E. Main Street
JACKSON, TENNESSEE



The Student's Jeweler for Diamond Knowledge

Gifts — Engraving (Greek)
Watch Repair

"A trusted jeweler is your best advisor"

207 E. MAIN TEL. 2-1877

JACKSON BEAUTY ACADEMY

212 Baltimore Street • Phone 2-5112
JACKSON, TENNESSEE

STEGALL SHOE CO.

111 N.. Liberty
Phone 7-1126
JACKSON, TENNESSEE
Jarman Shoes for Men



WESTOVER BAPTIST CHURCH

7-4750 JACKSON, TENN.

Compliments
of
GEORGE'S GREENHOUSE
JACKSON, TENNESSEE

PARK LAUNDRY-CLEANERS

At Union See
BILL GARNER AND DAVID ROWLAND
or
PHONE 2-1515
239 W. Main Jackson, Tenn.

RAINEY FURNITURE CO., INC.

209 East Main Street
PHONE 7-6441 AND 7-4843
JACKSON, TENNESSEE

Compliments of



Church Street Where College Passes
PHONE 7-5516 JACKSON, TENN.

ROBERTS

Authorized Dealer — Art Carved Diamonds
Engraving for
Fraternities and Sororities
OPEN AN ACCOUNT IN THREE MINUTES
116 LAFAYETTE JACKSON, TENN.



today's busy people . . .

. . . take to more-than-refreshing Dr Pepper. It's different . . . a happy, harmonious blend of deep fruit flavors. Goes everywhere, tastes great, and Dr Pepper has a built-in energy lift. That's why today's busy people like it. Have a Dr Pepper . . . today.



Fun time. anytime is Dr Peppertime!

Compliments of

**RAGLAND-POTTER
AND CO.**

MORRISON'S FOOD SERVICE

- SCHOOLS
- HOSPITALS
- PLANTS
- INSTITUTIONS

Division of Morrison Cafeterias

General Office, Mobile, Alabama
Union University Branch

NATIONAL BANK OF COMMERCE

THREE CONVENIENT LOCATIONS



HIGHLAND PARK BRANCH
1426 Highland



MAIN BANK
Lafayette and Liberty



MOTOR BANK
Royal and Lafayette

MEMBER OF F.D.I.C.

MEMBER OF FEDERAL RESERVE SYSTEM

Total Resources Over \$19,000,000.00

Burnett's
NATURALIZER
BUSTER BROWN
ROBLEE
SHOES

213 E. LAFAYETTE

PHONE 7-1796

Elite Cleaners

SINCE 1912

"Service That Satisfies"

Free Pick-up and Delivery

PHONE 7-3546

Laundry and Dry Cleaning

ONE-HOUR SERVICE

On College at Five Points

Truex
CHEVROLET CO.
JACKSON'S LARGEST AUTOMOTIVE CENTER

Three Locations for Student Convenience

MOTOR BANK



Market Street

MAIN OFFICE



Main and Liberty

BEMIS BRANCH



Hwy. 45 South

For My Money It Is the SECOND NATIONAL BANK

Member F.D.I.C.

DIAMONDS — WATCHES

Silver — China — Jewelry
Quality Gift Jewelry

L. P. JACKSON

Quality Jewelers

104 E. LAFAYETTE

JACKSON, TENN.

The New Southern

"An Albert Noe Hotel"

Headquarters for All Your Social
Activities and Civic Functions

Dry CLEANING



250 West Main Street
JACKSON, TENNESSEE

2-3061

— ONE-HOUR CLEANING —
— NO EXTRA CHARGE —



THUNDERBIRD MOTEL & RESTAURANT

U.S. 45-S, 5 Min. from Downtown Jackson, Tenn.

Swimming pool — TV in every room — guest controlled room temperature

— Restaurant —

WALLICK MUSIC COMPANY

Lester Pianos
BAND INSTRUMENTS



King
Conn
Selmer
Holton

Band Music

Sheet Music and Teachers' Supplies

217 E. COLLEGE

WILSON-GEYER COMPANY

455 E. Main

Phone 427-2618

Imperial Washable Wall Papers
Hanna Paint Products
Art Supplies —
Picture Framing

POLLY ANNA LAUNDRY

Shirts Hand Ironed

Bachelor Bundles — Fluff Dry and Fold

561 E. CHESTER



THE FIRST NATIONAL BANK

JACKSON, TENNESSEE



MAIN OFFICE, Main at Market MIDTOWN BRANCH, West Main Street

MEMBER OF
FEDERAL DEPOSIT INSURANCE CORPORATION
FEDERAL RESERVE CORPORATION

DRINK

Coca-Cola
REG. U.S. PAT. OFF.

in Bottles



Announcing . . .

LAYCOOK PRINTING CO.

"The Best Equipped Small
Printing Plant in the South"

TELEPHONE 2-3466
Church St. S. of Chester
JACKSON, TENN.

IDEAL - MODEL LAUNDRY & CLEANERS

RAY REAMS, Owner
JACKSON, TENNESSEE

533 E. Chester
PH. 7-3607

397 S. Royal
PH. 7-4276



LAUNDRY &
JACKSON CLEANERS

ONE OF THE SOUTH'S FINEST
LAUNDRY AND DRY CLEANING PLANTS



JACKSON, TENNESSEE
PHONE 7-8557

Burnley's Flower Shop

BALTIMORE STREET

"Next to the Malco"

"Offering the Best in Flowers and Service"

ALWAYS WELCOME AT CHARLIE'S

DAY: 7-5541

NIGHT: 7-7177

Compliments
of
**STANDARD
DRUGS**
Market and Lafayette



Compliments
of
DOTSON FLOOR CO.

And so the paths of the past will run into highways, the highways wind through the valleys, and across the flat-lands.

In such a way will we find our way down the pathways of knowledge and growth, through the mountains of education. Eventually we will look back from the peaks of the family, school, and youth, to picture the vastness of the world we inhabit. Girded with the experience, education, and insights of our fathers, we will be able to make our tracks on the highway of knowledge, growth, and education.

And in such a way will we find our way down the campus of knowledge and growth. The it will be here. For here is where we will keep all the things that we have learned in our halls. We, the students of the past, hope that the future will be a place of the past, and the students of the future, here, will find their way down the past year.

And in such a way will we find our way down the campus of knowledge and growth. The it will be here. For here is where we will keep all the things that we have learned in our halls. We, the students of the past, hope that the future will be a place of the past, and the students of the future, here, will find their way down the past year.

And in such a way will we find our way down the campus of knowledge and growth. The it will be here. For here is where we will keep all the things that we have learned in our halls. We, the students of the past, hope that the future will be a place of the past, and the students of the future, here, will find their way down the past year.

—W.M. 1968

For Guidance 1968

