

1964

**LEST
WE
FORGET**

UNION UNIVERSITY

Alumni Office



Digitized by the Internet Archive
in 2010 with funding from
Lyrasis Members and Sloan Foundation

<http://www.archive.org/details/lestweforget196400unio>



LEST WE FORGET

Union University

1964



• • • in order to form
UNION,

we • •

a more perfect



welcomed back familiar sights . . .



endured the ordeal of



grinned through
rush . . .

registration . . .

entrusted our leadersh



OUR NEW PRESIDENT
Dr. F. E. Wright

Chairman of the Executive Committee
DR. ROBERT L. ORR

President of the Board of Trustees
DR. W. A. BOSTON

ip to the best . . .



Dr. and Mrs. F. E. Wright and daughter, Kay



whiled away moments bet

A photograph showing two men from behind, walking away on a paved path. They are wearing light blue short-sleeved shirts and dark trousers. The path is lined with large, leafy trees that cast shadows on the ground. In the background, a building with a set of stairs and other people can be seen. The overall atmosphere is that of a university campus during a break.

ween classes . . .

laughed through Freshman



Week . . .



selected the most beautiful
to represent us . . .





even studied some . . .

played our
intramural hearts out . . .



saw new horizons for our school . . .



etc. . . . etc. . . . etc. . . .

watched our Seniors
win the Class Plays contest . . .

. . . and to share in our hopes,
our dreams, our memories,
we dedicate this

1964 Lest We Forget to



Dr. F. E. Wright . . .

We were all there in chapel; some of us were studying; some were catnapping; and the rest were just barely, if at all, paying attention to the chapel speaker. But this time we had a reason for our apathy; rumors had begun to drift down our perpetually correct grapevine that, once again, the committee designated to select our new president had bogged down. We were all concerned to say the least; the choice of a president, we felt, had a great deal to do with the value of our diplomas and a few of us had even hinged our decisions on whether to return or transfer on the outcome of the committee's sessions.

We all sat erect when Dean Wright walked through those doors at the back of chapel though. Some of us thought that we had been caught dozing; but most of us sat up out of respect—deliberate or unconscious—for the man we had the most faith in; we knew we could depend on our Dean to lead us. As Dean Wright walked down the carpeted middle aisle on his way to the speaker's platform, our tenseness began to mount; but somehow the presence of this man, who had led others through conflicts greater than ones we shall ever have to face in our lives and had proved his faith when he himself had been stricken and given up for lost, was quietly reassuring.

All eyes were upon him as he made his way up the steps and took his seat on the platform; we were soon to find out why the quiet smile on his face had turned into an unusually large grin. The message was brought in and read: "The committee by a unanimous vote has selected Dr. F. E. Wright to be the next president of Union University."

And do you remember what happened—we stood to the floor in one body, not sporadically, but as if every one in Powell Chapel had thought of it first. And do you remember what we did then? We applauded and applauded and applauded . . .

A standing ovation marked the first moment of his administration; continuing strides in the improvement of our school have marked it since. To show some measure of our esteem, faith, and love for our President, we, the staff of the 1964 LEST WE FORGET on behalf of the student body, dedicate this annual to Dr. F. E. Wright—our leader, our inspiration, our friend.



ADMINISTRATION



DR. WALTER WARMATH



DR. R. H. WARD

Academic Dean



THOMAS W. POPE
Assistant to the President



MRS. O. D. STONE
Dean of Women—Registrar



FRANK M. BLYTHE
Business Manager



MISS RUTH GIBBONS
Head Librarian

Division Chairmen

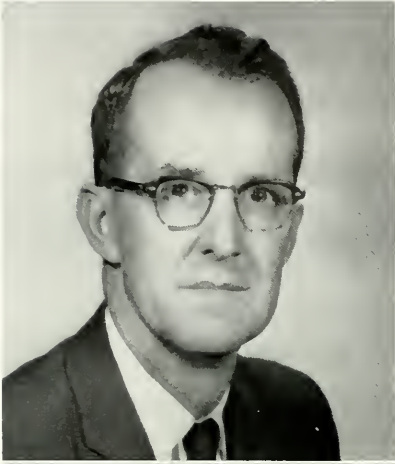

RALPH T. DONNELL
Chairman, Division of Natural Sciences
Head of Mathematics Department
A.B., Cumberland University
L.L.B., Cumberland University
M.A., Vanderbilt University
Additional study at University of Tennessee
and University of Michigan



JOHN HUGHES
Chairman, Division of Fine Arts
Head of Music Department
B.A., Southwestern at Memphis
M.S., Juilliard School of Music
Ph.D., Florida State University



CHARLES D. TAYLOR
Head of Religion and Philosophy Departments
A.B., Union University
B.D., Southern Baptist Theological Seminary
Th.D., Southern Baptist Theological Seminary

Department Heads

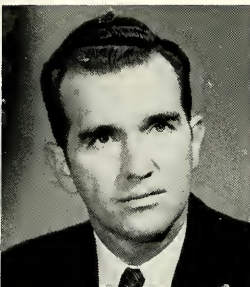

ALVIN L. ALLEN
 Head of Art Department
 B.S., Louisiana State University
 M.A., Louisiana State University
 Additional Study at Stanford
 University, University of Arizona,
 and University of Colorado



SUPRGEON F. BOYD
 Head of Biology Department
 B.S., Carson-Newman College
 M.A., George Peabody
 Additional work University of
 Georgia, Vanderbilt, and
 University of Oregon

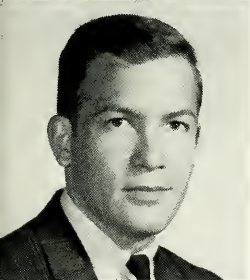

WAYNE G. BROWN
 Head of Physics Department
 B.S., Union University
 M.S., University of Florida
 Director of Ellis Hall

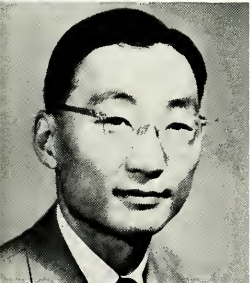

WU-CHIEH CHENG
 Head of Chemistry Dept.
 B.S., St. John's University
 M.S., Kansas State University
 Ph.D., Georgia Institute of
 Technology

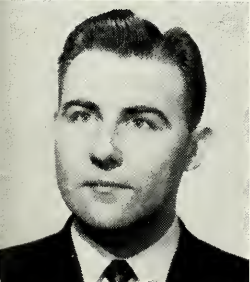

GEORGE E. CLARK
 Head of English Department
 A.B., Union University
 B.D., Southern Baptist Theological
 Seminary
 Th.M., Southern Baptist
 Theological Seminary
 M.A., George Peabody College
 Ph.D., George Peabody College

**DR. CLARENCE
 HEFFELFINGER**
 Head of Economics and Business
 Administration
 A.B., Ursinus College
 M.S., Columbia University
 Litt.D., Ursinus College
 Additional work Columbia
 University, Bucknell and West
 China University

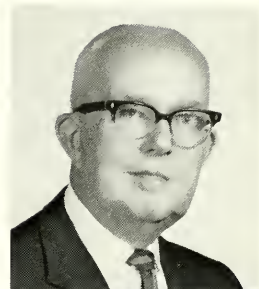

JOHN V. MYERS
 Head of Language Department
 B.A., Wake Forest College
 M.A., Syracuse University
 Ph.D., University of North
 Carolina
 Additional work at University of
 State of Mexico

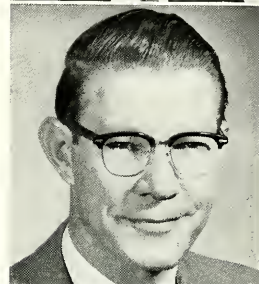

JAMES A. PATE
 Head of Education and Psychology
 Departments
 B.S., Howard College
 A.B., University of Alabama
 M.A., University of Alabama
 Ed.D., University of Alabama



JACK RUSSELL
 Director of Athletics
 B.S., Oglethorpe University
 M.S.P.E., Purdue University

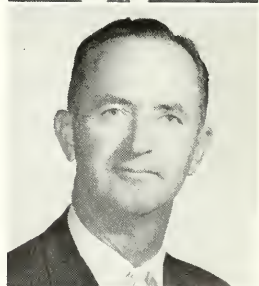

Faculty

TRUMAN ALBRITTON

Cross-Country and Track Coach
and Physical Education Instructor
B.S., Mississippi College
M.Ed., Mississippi College

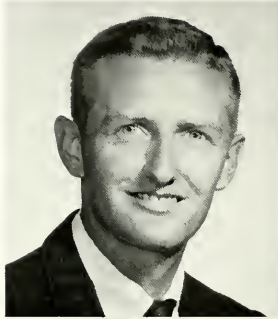

THEODORE ATSA LIS

Instructor of Woodwinds and
Theory; Director of Band
B.M., Miami University
M.M., Miami University



HYRAN E. BAREFOOT

Professor of Religion
B.A., Mississippi College
B.D., New Orleans Theological
Seminary
Th.D., New Orleans Theological
Seminary

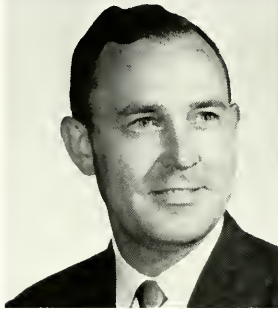

MRS. KENNETH BALDAUFF
Instructor of Nursing Program



ANN ELIZABETH BIGGS

Assoc. Professor of Voice and
Theory
B.A., Maryville College
B.M., University of Cincinnati
M.M., University of Cincinnati
Additional study New York;
Ecoles d' Art Americaines,
Fontainebleau, France; North-
western University



JOSEPH H. BLASS

Instructor of Voice and Sacred
Music
A.B., University of Alabama
M.S.M., Southern Baptist
Theological Seminary



HELEN BLYTHE

Associate Professor of English
A.B., University of Oklahoma
M.A., George Peabody
University
Additional study at Syracuse
University and McMaster
University



ELDON A. BYRD

Asst. Professor of Sociology
B.S., Murray State
B.D., Southern Baptist Theological
Seminary
M.A., George Peabody College
Ed.S., George Peabody College



Faculty

WILLIAM E. CALLAHAN

Assoc. Professor of Religion;
B.S.U. Co-Ordinator
A.B., Florence State College
B.D., New Orleans Baptist
Theological Seminary
Th.D., New Orleans Baptist
Theological Seminary

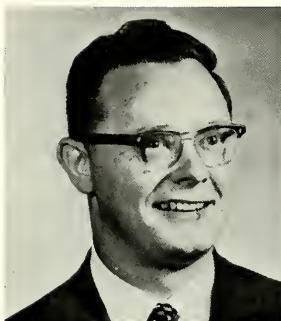

ANNETTE SMITH CHEEK

Assoc. Professor of Organ and
Theory
B.M., University of Rochester
M.M., University of Rochester
Additional study at University of
Indiana

B. R. COLEMAN

Asst. Professor of History
B.A., Union University
M.A., George Peabody College
Ph.D., George Peabody College



MRS. FAY ETHERIDGE

Assistant Professor of English
B.A., Union University
M.S., Vanderbilt Univ.

**ELIZABETH JARRELL
FOSSEY**

Associate Professor of Music
B.M., American Conservatory of
Music
M.M., American Conservatory of
Music



WARNER HUTCHISON

Assoc. Professor of Theory, In-
strumental Music
B.S.M., Southwestern Baptist
Theological Seminary
M.M., North Texas University
Ph.D., study, Indiana University

WILLIS H. KIMZEY, JR.

Assoc. Professor of Religion
B.A., Mercer University
B.D., Southwestern Baptist
Theological Seminary
Th.D., Southwestern Baptist
Theological Seminary
Post-Doctrinal study at University
of Nottingham, England

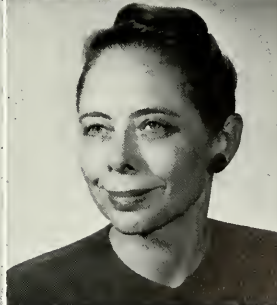

NELL ADAMS LaFON

Instructor of Business Education
B.S., Memphis State University
M.A., George Peabody College

Faculty

**ELIZABETH BRELAND
LOYD**

Asst. Professor of Speech
A.B., Union University
M.A., Memphis State University
Additional work at Curry College,
Alviene University, American Acad-
emy of Dramatic Art, Columbia
University, University of Tennessee



MRS. F. T. NEELY
Instructor of Nursing Program

CHARLES H. PAGE

Assoc. Professor of Education
B.S., Austin Peay State College
M.A., Austin Peay State College
M.Ed., Peabody College
Advanced work at Colorado State
College

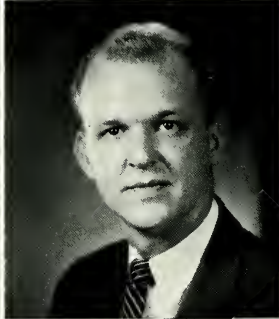
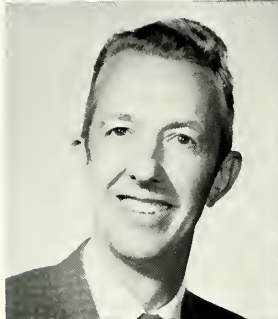

WILLIAM PERRYMAN
Instructor in Piano and Theory
B.M., University of Arkansas
M.M., Indiana University
Graduate Work at University of
Indiana

MRS. W. A. PERSON

Instructor in Nursing Program



FLORA PRINCE
Asst. Professor of English
B.S., Alabama Polytechnic
Institute
M.S., Alabama Polytechnic
Institute
M.R.E., Carver School Missions
and Social Work

MRS. MAURICE REAGAN

Instructor in Spanish
B.A., Union University
M.A., Tulane University
Additional work University of
Guanajuato, Mexico



MAURICE REAGAN
B.A., Baylor University
M.A., Baylor University

Faculty

GLENN RAINEY

Asst. Professor of Business Administration
 B.S., Union University
 M.S., Georgia Tech
 Additional work at University of Pittsburgh



CHRISTINE ROGERS

Mathematics Instructor
 B.S., Union University
 M.A.T., Vanderbilt University
 Graduate Work at University of Mississippi



LOUIS SNELGROVE

Assoc. Professor of Psychology
 A.B., Emory University
 M.A., University of Alabama
 Ed.D., University of Alabama

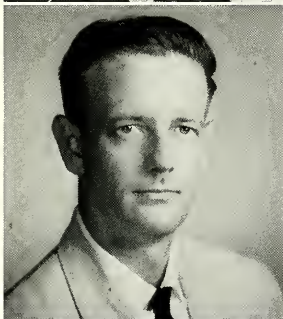

DARLA JEAN TODD

Instructor in Art Department
 B.F.A., University of Oklahoma
 M.A., University of Michigan

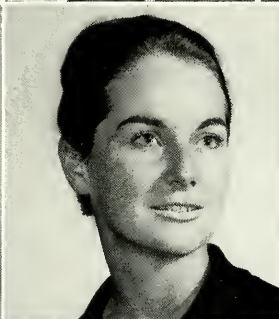

ROBERT W. ULLOM

Instructor in History
 B.Ed., Illinois State Normal University
 A.M., University of Illinois
 M.Ed., University of Illinois



GRACE WILLIAMS

Assistant Professor of Physical Education
 B.S., Alabama College
 M.A., George Peabody College



ELSIE YOUNG

Instructor in Biology
 B.S., Union University
 M.S., University of Illinois



Staff



MRS. BENTON BAKER
Assistant Hostess Jones Hall



MISS SARAH BAXTER
Secretary to the Dean of Women



MRS. JOE BOBBITT
Secretary to the Dean



MRS. J. D. CALDWELL
Hostess—Jones Hall



MRS. MARVIN DEATON
Secretary to the Assistant to the
President



MRS. DAN EMERSON
Faculty Secretary

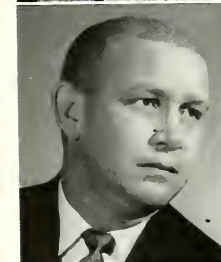

MR. J. GUY GEE
Bursar



MRS. J. GUY GEE
Secretary to the Vice-President



MISS PATRICIA HOLLOMAN
Bookkeeper



DR. DUVAL H. KOONCE
Physician



MRS. PAUL MASON
Library Assistant



MRS. WADE PARIS
Secretary to the Librarian

Staff

MRS. PRESTON RAMSEY
Bookstore Manager



MRS. CLYDE SEWELL
Hostess—Crok Hall



MRS. BRANTLEY SMITH
Assistant Bursar



MISS FRANCES SMITH
Assistant Librarian



MR. JIM STRATTON
Superintendent of Buildings
and Grounds

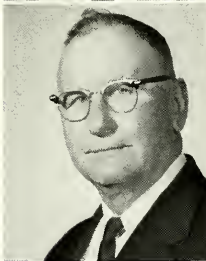

MRS. CHARLES TAYLOR
Secretary to the Registrar



MRS. ALICE TURNER
Nurse



MRS. R. H. WARD
Assistant Librarian



MRS. B. J. WINSLOW
Secretary to the President



MR. BOB HOLLAND
Director of Student Procurement



DR. GEORGE B. WYATT
Physician



MRS. JOE LAYMAN
Switchboard Operator







ORGANIZATIONS

Student Council



RALPH THOMAS
President
of the Student Body



DAVID MELVIN
Vice-President



EMILY FULLER
Secretary



SANDRA ROSS
Reporter



GENE SHEPHERD
Chaplain

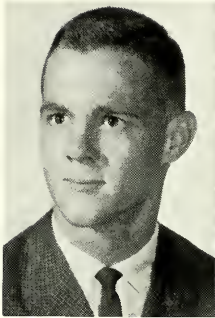

Tom Booth

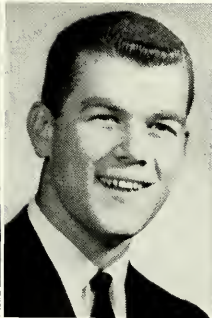

Phil Pitt



Glenda Queen



Judy Crockett

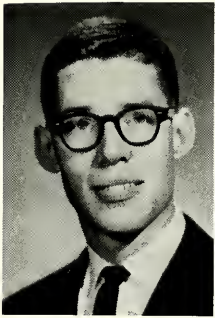

Mike Cox

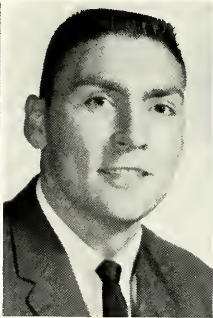

Robert Newell



Nancy Upchurch

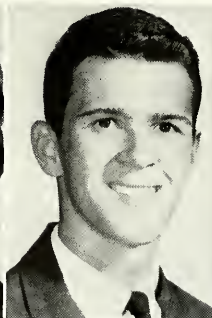

Rick Myricle



Gary Crowell



David Rowland



Carol Lawrence



Ann Breeden



Karen Thompson



Barbara Gilbert

Nestor Club



DAVID MELVIN
President

The Nestor Club is composed of 12 young men, juniors or seniors, ranking highest in scholarship. It meets the first Thursday night of the month in a joint session with Hypatia. The purpose of the group is to encourage outstanding scholarship.



John Lott

Jerry Melson

Larry Wilson

Joe Smith

Don Douglas

Don Wallace

Herman Green

Hypatia



President
Vice-President
Sec. Treasurer
Program Chairman
Reporter
Sponsor

Beth Simonton
Janetta Petkus
Janeen Googe
Sue Lackie
Joyce Horn
Mrs. Helen Blythe

Hypatia is composed of thirteen Junior and Senior girls with superior scholarship. Their meetings are held jointly with the Nestor Club.



SNEA

Pres.
Nadine Barham
V.-Pres.
Eddie Riherd
Sec.
Mary Campbell
Treas.
Johnny Lott
Advisors:
Dr. James A. Pate
Charles Page

The Student NEA is the professional association for college students preparing to teach. It is a part of the National Education Association, the largest professional association in the world. Its purpose; to offer its members all of the opportunities, responsibilities, and privileges of the NEA and the TEA and to acquaint future teachers with the history, ethics, and program of the organized teaching profession.

Mallory Math Club

The Mallory Mathematics Club seeks to encourage students to better scholarship in the field of mathematics. This organization meets twice a month for interesting talks on new ideas and theories in the field of mathematics.

The Mallory Math Club is the oldest such club in the state of Tennessee.



Footlights Club



All students who have shown an interest in, and a talent for work in speech and dramatics are eligible for membership. It strives to help cultivate the appreciation of dramatic art on the campus, and to promote greater interest in dramatic presentation.

Advisor: Darrell Reagan

Alpha Psi Omega

This national dramatic fraternity was founded at Fairmont State College on August 12, 1925. The local chapter, Beta Mu, is composed of students who have been members of the Footlights Club and have earned points for their work.

The chapter meets once a month and seeks to develop dramatic talent, to cultivate a taste for the best in drama and to foster cultural dramatics.

Advisor: Darrell Reagan



Y.W.A.

President—
 Glenda Queen
Vice-Pres.—
 Pat Phelan
Sec.—
 Mary Jane Rober
Reporter—
 Nelda King



The Young Women's Auxiliary is a Southern Baptist organization concerned with missions. Its program is deeply rooted in discovery of the purpose, the people, and the procedure of the world mission task. The Y.W.A. on Union's campus has as its goal to put the "Miss" in missions.

Girls' Physical Education Club



Sandra Ross
Pres.

Sue Butler
V. P.

Carol Curry
Treas.

Mary Yates

This club for girls is to stimulate interest in physical education and to promote the girls' intramural program. Membership is open to girls majoring in physical education or those having 300 points on the intramural point system.



Linda Childress

Linda McIntosh

Joyce Horn

Marie Crouch

Linda McDonald

Lelia Butler

Linda Scates

Shirley McBride

Peggy Hurley

Prince-Davis Science Club



The purpose of the Prince-Davis Science Club is to further an interest in science and to accelerate student participation. The club meets monthly and has as guest speakers well known educators, chemists, and doctors.

Phi Alpha Theta



Shelia Rhodes



Dr. Hiram Ward



Sue Lackie

The Delta Psi Chapter of Phi Alpha Theta, national honorary fraternity, was the first chapter organized in Tennessee. Juniors or Seniors who have completed twelve hours in history and who have a minimum average of 2.1 in history and in two-thirds of the remainder of their work are eligible. Phi Alpha Theta attempts to promote campus-wide interest in history and to challenge the student of history to attain high scholastic achievement.

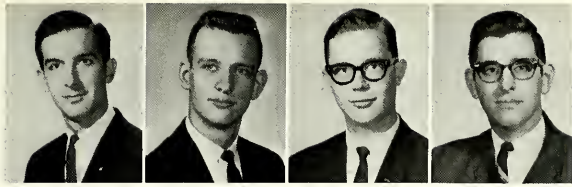

Larry Jenkins

Ben West

Brooks Metts

Bob Capra

Phi Mu Alpha

Iota Sigma Chapter of Phi Mu Alpha Sinfonia is a national professional music fraternity. Phi Mu Alpha is the largest men's fraternity in the world with 180 active chapters. The local chapter was chartered in 1960 and has made a vital contribution to music activities on the campus.

Membership is confined to men who are music majors, and who exhibit a genuine interest in professional music.

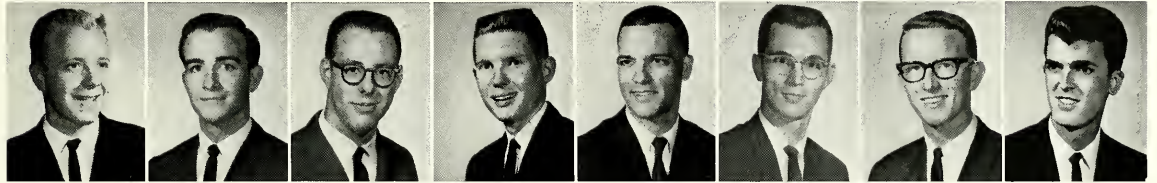

Chuck Rednour

Jimmy Cole

Chuck Ishee

Ralph Winslow

Bill Powers

Wayne Woods

Ed Arquitt

Tommy
Hawkins

Sigma Alpha Iota

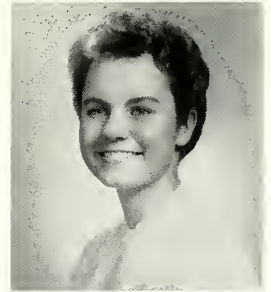

Janetta Petkus
President

Sigma Alpha Iota, national professional music fraternity for women, was founded in Ann Arbor, Michigan, at the University School of Music in 1903. Union's chapter, Gamma Sigma, was organized April 26, 1960.



Kay Gardner

Carolyn Cheek

Linda
Martindale

Brenda
DePriest

Sherry Wallace

Business Club



C. E.
Heffelfinger



Ralph Thomas



Frances Sinks



Mary
Blankenship



Gene Garland
Herb Turner



Larry Darby
Judy Potts



Ann Babbs
Dorothy
Matthews



Tommy
Peagram
Carolyn
Coleman



Melba
Montgomery
Don Leggett



Pres. David Melvin
V.P. Brenda DePriest
Sec. Mary Campbell
Treas. Joyce Horn

Alpha Chi



Baptist Student Union Executive Council

I.F.C.



The Inter-Fraternity Council is the governing body for all Greek letter organizations on Union University's campus.

It makes the rules for rush, pledging, and initiation so as to comply with the school's other rules.





Union University
Symphonic Band
and
Chorus

Independents Carry Commanding Lead

The Independents began second semester action with a commanding lead in men's intramural action. With football, cross country, and volleyball competition ended, the emphasis now turns to basketball.

The standings at the beginning of the second semester according to Robert Ngwell, Student Director, and Truman Albritton, Director of Intramurals were announced recently.

FOOTBALL

R	T	W	L	P
1	1	0	0	148
2				
3				
4				
5				
6				

LITTLE MAN ON CAMPUS

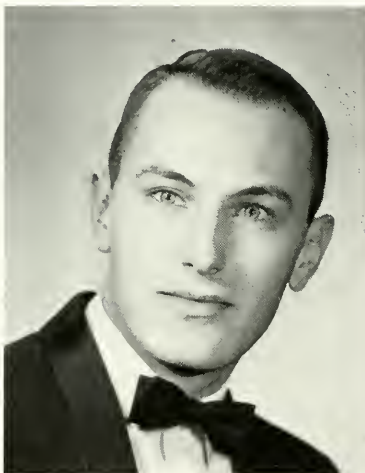

DALE ENOCH

Editor

YOUR CHEERY SMILE - OLD EXAMS & TERM PAPERS.

Basketball Schedule

TEAMS

- SAE vs IND.
- ATO vs Ellis
- MAs vs LXA
- Fac. vs IND.
- SAE vs. LXA
- Fac. vs Ellis
- IND. vs LXA
- SAE vs ATO
- Fac. vs MAs
- IND. vs ATO
- Ellis vs MAs
- Fac. vs SAE
- LAX vs ATO
- IND. vs Ellis
- ATO vs MAs
- Ellis vs SAE
- Fac. vs LXA
- MAs vs IND.
- MAs vs SAE
- LXA vs Ellis
- ATO vs Fac.

Apr. 20—CBC	Here	Thursday, March 12	8:00
Apr. 24, 25 TIAC	?		7:00
Apr. 27—CBC	Memphis	Tuesday, March 17	6:30
May 1—S'western	Memphis		7:30
May 8, 9 VSAC	??		8:30

Cat

VOLUME 54



Carol Lawrence

Four Unionites Selected By BSU For Summer Service

Four students from Union University were from among 34 selected by Tennessee Baptist Students for appointment to Summer Mission positions during 1964. The project is sponsored and supported by Tennessee Baptist Student Unions around the state.

The four local representatives include Carol Lawrence, a sophomore from Jackson, (New Orleans Good Will Center); Gene Shepherd, a junior from Sikeston, Missouri (Germany); Vaughn Pruitt, a senior from Jackson, (Indiana) Revival Team); and Barney Hudson, a sophomore from Memphis (Tennessee Work Camp). Dale Enoch, a senior from Bolivar, Tennessee, was appointed as an alternate to Switzerland.

Miss Lawrence, a liberal arts major, will be involved in general work in the New Orleans Good Will Center. Her vocational objective is mission work.

mps

season
girl's In-
dependen-
top spot.
y shifts
all will
n later

nal



A Cream

NUMBER 4

GARY CROWELL
Business Manager

PRESENTS UNANIMOUS ADMINISTRATION

Three Primary Points Given In Report

A letter citing the reactions and recommendations concerning existing conditions on Union's campus and representing the un-

Large Crowd Attends Homecoming; ATO, Chi O Wins Trophies

One of the largest crowds of recent years watched the Union Bulldogs fall to the Belmont Rebels in this year's Homecoming tilt. The annual tilt brought to a close a busy day of activities.

Alumni activities culminated in the election of Dr. Jimmy Thomas of Jackson as the new Alumni President. Outgoing President John Gilbert presided over the activities until the election.

Highlights of the day included Class Reunions All-

50 Singers Complete Spring Tour

while in Louisville. The new work was performed by some twenty college choirs and the Louisville Symphony Orchestra for the First Southern Baptist Musicians

BETH SIMONTON
Layout Editor

formal inauguration ceremonies for newly-elected President F. E. Wright will be held on May 8, 1964, according to Thomas R. Pope, Assistant to the President. First Baptist Church of Jackson will be the scene of the Inauguration. The time is 2:00 P. M.

Principle speaker for the occasion will be Dr. Abner McCall, President of Baylor University and President of the Texas General Baptist Convention.

Tentative plans are for the Ceremonies to be televised live over the WDXI Television in cooperation with the First Baptist Church.

Further details and a complete program will be released at a later date according to Pope.

three areas, recommendations were made in these areas, according to Gary Crowell, Chairman of the committee which made the study.

Other members of the study committee included David Melvin, Vice-President of the Student Body, Nancy Upchurch, Ann Bredon, Karen Thompson, and Phil Pitt.

The report emphasized that they did not seek control of student regulations and disciplines. The report did express the opinion that "we feel that the interference of the university in individual matters far exceeds that necessary for, or conductive to, a wholesome Christian educational atmosphere."

The report further stated that "we feel that on a whole, persons mature enough to attend college are mature enough to make their own decisions on matters directly concerning them and their personal life."

Crowell stated that it was the hope of the committee.

BILLY GARNER
Circulation

competition in the rain-hampered parade. The Chi Omega Sorority copped second place.

The Display competition was necessarily cancelled due to inclement weather.

Homecoming Royalty

Highlight of the Pre-Game Festivities was the presentation of the 1964 Homecoming Royalty. Miss Cheryl Campbell newly elected Queen, was duely crowned by co-captains Warren Koch, Joe Smith and Preston Brewer.

Other members of the Homecoming Court includ-

by Leisring, "Rhapsodie" by Brahms (sung in German), "Today Christ is Born" by Willan (sung in Latin), "Love Came Down at Christmas" by Thiman, "O Zion, that Bringest Good Tidings" by Stainer, "The Lord Is My Shepherd" by Matthews, and "All People that on Earth Do Dwell" by Bourgeois.

The performances were in the Dalewood Baptist Church of Nashville and the First Baptist Church of Union City.

Humboldt.

Alpha Chi Inducts Sixteen, Installs New Officers

Sixteen new members were recently inducted into the Beta Chapter of Alpha Chi. Honorary Scholarship



ne Shepherd



ughn Pruitt

ny. currently passing Southside Baptist Jackson will be on a revival team t Indiana for four

is one of ten stum- men and four wo- will be engaged in- uction of a Baptist Union Center at Memorial Univer-

1964

LEST
WE
FORGET

LEN ORR
Editor

PHIL DAME
— Business Manager
MRS. BRANTLEY SMITH
— Staff Advisor
DR. GEORGE E. CLARK
— Faculty Advisor



NANCY UPCHURCH
Assistant Editor



ANN BREEDEN
Class Editor

BUDDY McMILLIN

— Sports

GENE GARLAND

— Copy Editor

EMILY FULLER

— Features

BILLY RIPLEY

— Photographer





GREEKΣ

Zeta Tau Alpha



Beta Omega Chapter of Zeta Tau Alpha will remember 1963-64 as an outstanding year in every phase of fraternity life—service to others, sisterhood, and campus activities.

In service to others Zetas gave a party each month for the victims of Cerebral Palsy in the Jackson area. The chapter also contributed to the Zeta Tau Alpha National Service Program which involves financing the Cerebral Palsy Equipment Manual and displaying self-help clothing in the United States and Europe. At Thanksgiving and Christmas Zetas provided food, clothing, and toys for needy children. Zetas also sold paper in the Lions' Club annual Christmas Drive.

In sisterhood Zetas laughed through the gay swirl of parties that lasted all year. The Big-Little Sister "sandwich supper," Fall Date Party at the Zeta "Dude Ranch," the Mother-Daughter Luncheon, the Spring Banquet, High Day, Senior Dinner and slumber parties filled each month with festivities.

In campus activities Zetas made contributions in every area of campus life. Beth Simonton was vice-president of the Senior class, Ann Breeden and Mary Winfield were secretary and treasurer of the Sophomore class respectively, Betty Bridgewater and Karen Thompson were secretary and student council representative of the Freshman class. In other elections Zetas were well represented by Beth Simonton who was elected Miss Union University. Others were Ann Breeden who was a cheerleader; Betty Bridgewater, Freshman class escort; Barbara Harp was chosen the lovely sweetheart of Ellis Hall and Sally Graham was sweetheart of Phi Mu Alpha. Campus Favorites were Beth Simonton, Ann Breeden, Kay Gardner, and Barbara Harp. Elected to Who's Who were Beth Simonton, Linda Martindale, and Nadine Barham, Zetas held many important club offices also. Nadine Barham was president of SNEA, Linda Martindale was secretary of Alpha Chi, Sarah Baker was secretary of Sigma Alpha Iota, Beth Simonton was president of Hypatia and Lay-Out Editor of the College paper, Ann Breeden was vice-president of the Lingua Mundi and Carolyn Jernigan was secretary of the previous club and the History Club. In dramatics Sarah Baker and Kay Gardner were directors of the class plays. Ann Breeden, Rita Price, Joan Dyer, Emily Schoreder, and Nadine Barham had leading roles in the productions.

These and countless other activities will through the years serve as a reminder of college days, fraternal ideals and heritage, and service to mankind; for Zeta memories live on!



Beth Simonton
President



Toni Highsmith
Vice-President



Jean McNeer
Pledge Trainer



Carolyn Coley
Recording Secretary



Edwanna Boucher
Corresponding Secretary



Judy Crockett
Treasurer



Nancy Guthrie
Rush Chairman



Mary Beth Yates
Rush Chairman



Kaye Phillips
Ritual Chairman



Janet Baker



Betty Bridgewater



Wanda Calhoun



Pat Coulston



Jan Denning



Skit at Founder's Day



Karen Douglas



Sally Graham



Sandra Greene



Jean Hammons



Barbara Harp



Martha Hawks



Kay Hutton



Bobbie Irwin



Sharon Jackson



Spring Banquet at the Country Club



Peggy Jones



Pat Privett



Mary Ester Ray



Emily Schoredor



Sandra Spitzer



Sandra Steed



Carolyn Stroud



Karen Thompson



Ann Babb



Sarah Baker



Nadine Barham



Carolyn Bennett



Ann Breeden



Carol Curry



Joan Dyer



Kay Gardner



Snacks at the Lodge after Pledging



Mildred Hammill



Lillian Hale



Carolyn Jernigan



Christmas Party for Underprivileged Children



Judy Maxwell



Vicki Mayo



Rita Price



Linda Scates



Roberta Smith



Linda Taylor



Donna Thompson



Mary Winfield



Bonnie Wood



Diana Alexander



Mary Ann Asbridge



Upsilon Chapter of Chi Omega was founded at the University of Arkansas, Fayetteville, Arkansas, on April 5, 1895. The colors of Chi Omega are cardinal and straw, and the flower is the white carnation.

Upsilon Chapter of Chi Omega was installed at Union University in 1899 as the fourth chapter of Chi Omega to be organized. It was the only National Fraternity for women on the campus for several years. Through the years, Chi Omega has continued to grow, not only on Union's campus, but nationally. She now boasts 135 chapters with a membership of over 80,000. This growth extends far beyond the realm of numbers—it reaches into a sphere known to each Chi Omega sister as she is instilled with that wonderful bond of unbroken love and friendship.

This year has proven no exception in Chi Omega's long-standing history of honors and achievements. Upsilon is indeed proud of the following sisters for their acquisition of outstanding honors.

Sisters Emily Fuller, Jo Ann Green, and Marty Springer, were elected Most Popular Girl, Best All Around Girl, and Senior Most Likely to Succeed, respectively. Three of the four class escorts to Miss Union are Marty Springer, Senior Escort; Nancy Upchurch, Junior Escort; and Nancy Dunn, Sophomore Escort. Karen Stephenson, President of the fall Pledge Class is now reigning as Freshman Queen. Serving as varsity cheerleaders are Patsy Patton, Marty Springer, Linda Childress, and Brenda Matthews, Marty Springer, Jo Ann Greene, and Nancy Dunn serve their classes as secretary. Shelia Rhodes serves on the Student Court; Emily Fuller and Sandra Ross on the Student Body Government; and Nancy Upchurch and Carol Lawrence as representatives to the Student Council. Chi Omega is PROUD to claim all the fraternity sweethearts: Emily Fuller, ATO Sweetheart; Marie Crouch, SAE Queen; and Sandra Jones, Lambda Chi Alpha Crescent Girl. The Basketball Queen, Cheryl Campbell, and her court, Linda Childress, Lelia Butler, Kay Wright, and Linda McIntosh, are all Chi O's. Campus Favorites are Emily Fuller, Nancy Upchurch, Marty Springer, Linda Childress, Cheryl Campbell, and Jo Ann Green. Sandra Jones has also been chosen to represent Union University in the "Best Dressed" contest sponsored by *Glamour Magazine*.

Academically, honors went to Janeen Googe, Marty Springer, and Shelia Rhodes for being selected for Who's Who in American Colleges and Universities. Joyce Horn, Linda McIntosh, Virginia Boyd, and Lynn Stallings were selected for membership in Hypatia. Sisters Mary Campbell, Janeen Googe, Joyce Horn, Linda McIntosh, and Lynn Stallings are members of Alpha Chi, honorary scholastic fraternity. Participating in the Honors Program are Sisters Melinda Russel, Janeen Googe, and Shelia Rhodes. Upsilon of Chi Omega received the Lambda Chi Scholarship trophy for the second consecutive year.

Anxieties and anticipations are always at their peak as Chi Omegas plan for future events; the Spring Banquet, Outing, and Graduation. Never will the meaning of Chi Omega fade in the minds of Chi Omega Sisters.

Officers



President—Sheila Rhodes

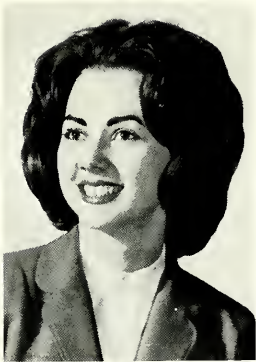

Vice-President—Linda McIntosh



Secretary—Lynn Stallings



Treasurer—Molly Lawrence



Pledge Mistress—Barbara Sasser



Personnel—Sandara Ross



Chapter Correspondent—Peggy Pitt



Mary Campbell



Janen Googe



Brenda Azbill



Mary Ann Blankenship



Virginia Boyd



Suzanne Butler



Carolyn Coleman



Marie Crouch



Emily Fuller



Jo Ann Green



Betty Holley



Shirley Pope



Nancy Upchurch



Cheryl Campbell



Linda Childress



Beverly Crocker



Nancy Dunn



Jean Geveden



Robbie Hathcock



Linda Holt



Carol Lawrence



Brenda Matthews



Diane Mayhew



Melba Montgomery



Jimmie Pate



Janet Tubbs



Sherry Wallace



Marilyn Walker



Mary Bondurant



Lelia Butler



Martha Campbell



Beverly Davidson



Betty Derryberry



Jean Duck

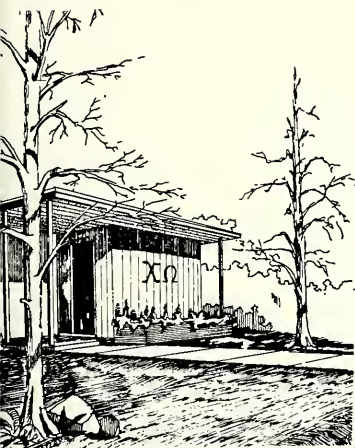

Kay Feree



Cindy Fleming



Diane Jacobs



Sandra Jones



Jean Keller



Beverly Lanier



Shirley McBride



Kay McClain



Patsy Patton



Gail Reeves



Kay Robertson



Karen Stephenson



Gail Stewart



Sue Sullivan



Founded in 1865 on the campus of Virginia Military Institute, Alpha Tau Omega was the first fraternity established upon Christian love and mutual respect toward mankind regardless of religion, nationality or political inclination.

Beta Tau Chapter, founded in 1891, has sought to uphold these basic tenets set forth by our founders.

A.T.O.'s were elected by their classmates to serve in the positions of President of the Freshman Class; Vice-President of the Sophomore Class; President, Chaplain, and Class Speaker of the Junior Class; and President, Chaplain, and Class Speaker of the Senior Class. Other A.T.O.'s were named to such honors as Who's Who Among Students in American Colleges and Universities, Most Likely to Succeed, Best All-Round, and Most Popular. Our Sweetheart, Miss Emily Fuller, was selected by the Student Body as a Campus Favorite, Most Popular Girl, and Secretary of the Student Council. Taus have served the campus in other capacities also: among these are President, Vice-President, and Councilmen of Ellis Hall, President, Vice-President, and other officers of the Executive Council of the B.S.U., Presidents of the Footlights Club, Prince-Davis Science Club, and Interfraternity Council were also A.T.O.'s. An A.T.O. also edited the 1964 Lest We Forget.

A.T.O.'s were counted among the outstanding of varsity basketball, track, and baseball members.

Even though A.T.O.'s participated in these many extracurricular activities, we found time to study and come out with the highest overall average among fraternities for the seventh straight year. First prize for the best Homecoming float was also awarded to A.T.O.

Now that our banquet, date parties, splash, Follies, and good times are history, we hope that by patterning our lives after the basic tenets of our Fraternity, we have improved ourselves and helped to make a better Union.



Phil Dame
W.M.

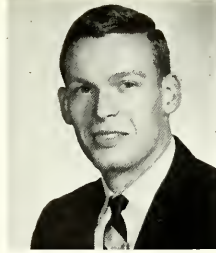

Larry Smith
Past W.M.



Charles Seward
W.C.

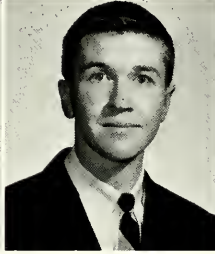

Don Boren
W.K.A.

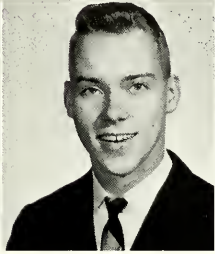

Billy Ripley
W.Sc.

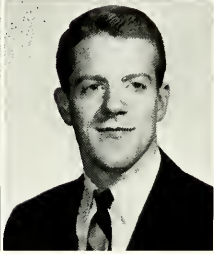

Walter Reed
W.U.



Keith Hosteler
W.S.



Gene Garland
Pledge Master

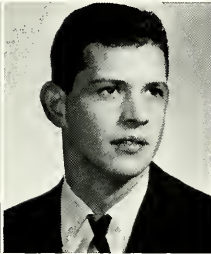

Sam Watridge
House Manager

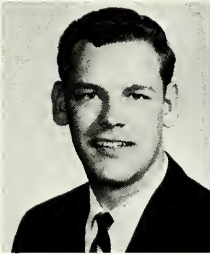

Jim Austin



Ed Arquitt

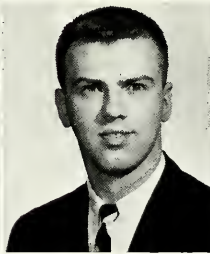

Wayne Bates

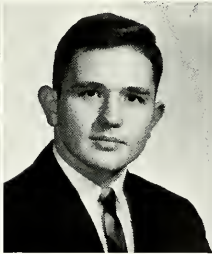

Mike Bond



Tom Booth

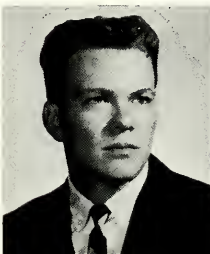

Jerry Crossett

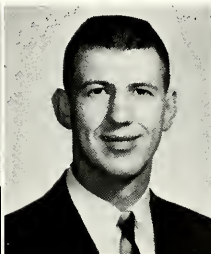

Henry Hall



Winston Howard



Len Orr



Jessie Price



Ron Reid



Gene Shepherd



Gerald Smith



Mack Taylor



Billy Whaley

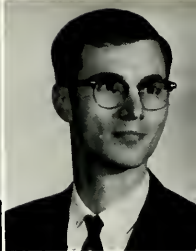

Wayne Woods



Tom Boyd
Pledge Class President



Eddie Ashmore

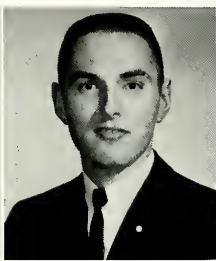

Ray Cleek

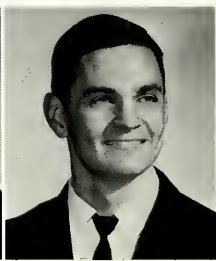

Dale Covington



Billy Davis



Phil Epperson

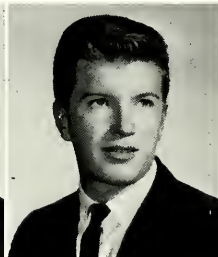

John Flynn

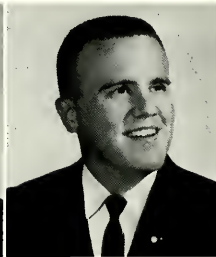

Jim Frazier

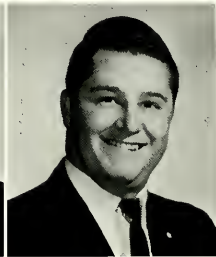

Billy Garner

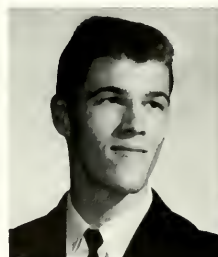

Gary Hoskins

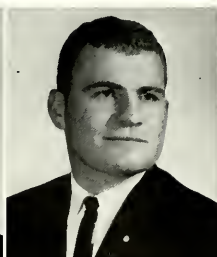

Jerry McDivit

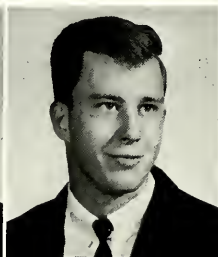

Tom Madison



Don Reid



Eddie Ross



Dick Rodewald



John H. Smith

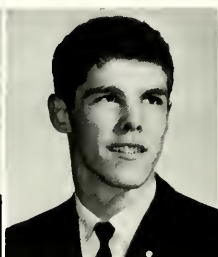

Howard Todd



Bob Wadlington



Gary Moser



Emily Fuller

Sweetheart of **ΑΩ**

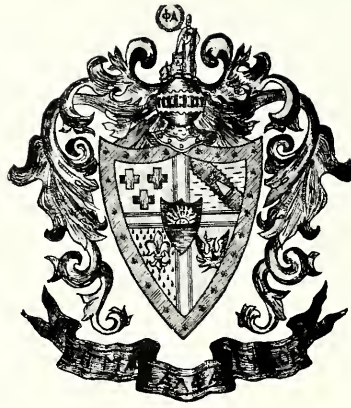

Sigma Alpha Epsilon

Since its founding in 1856, Sigma Alpha Epsilon has developed into the leading social fraternity in the country, a position maintained consecutively for the past 29 years. Celebrating its 107th birthday this year, the chapter has had possibly the longest existence of any organization on Union's campus. All the activities of the chapter have as their purpose the promotion of a spirit of devout brotherhood and a cultivation of those qualities inherent in the True Gentleman. This year has been no exception as the men of Tennessee Eta have attained this closeness which characterizes the chapter.

Under the guidance of Eminent Archon, Ralph Thomas, the men climaxed rush season with the pledging of 23 men to Tennessee Eta. Highlighting perhaps the entire year, and certainly the year's social activities, was the Coronation Banquet, at which the very lovely Miss Marie Crouch was crowned Queen of Sigma Alpha Epsilon for the new year. The annual "Bowery Party," the "Miss Phoenix Party," the Christmas Party for Underprivileged Children, and Spring Splash, were among the social events which followed.

Tennessee Eta can also be proud of its well-rounded nature, which placed men in all areas of campus life at Union. In addition to the Presidency of the Student Government Association, the Chief Justice of the Student Court, and the editorship of the *Cardinal & Cream*, other brothers were chosen to lead their classes as officers. In the scholastic realm, Brothers Dale Enoch and Ralph Thomas were named to Who's Who Among Students in American Universities and Colleges, SAE's were represented on the athletic teams, with Preston Brewer as co-captain of the basketball team; in the field of music, with Brother Larry Jenkins, President of Phi Mu Alpha, men's honorary and professional music fraternity; and in all clubs, organizations, and fields of endeavor on campus.

These endeavors have passed in review; but the memory of them will live on in the minds and lives of the Brothers who experienced them—lives which were made better because of them.





Gary Crowell
E.A.

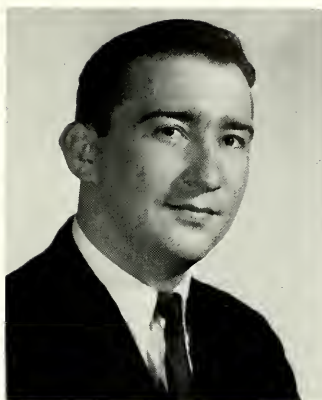

Ralph Thomas
Past E.A.

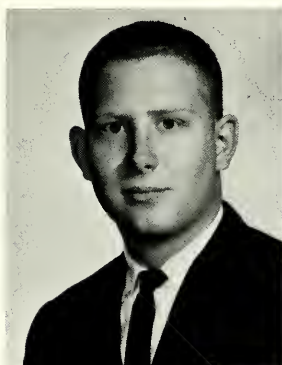

Earl Harrison
E.D.A.

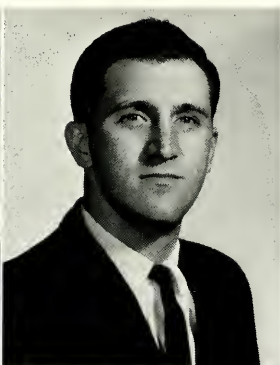

Joe Bobbit
E.R.

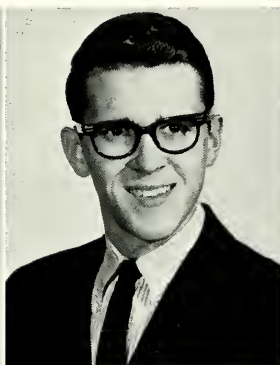

Rick Myracle
E.T.

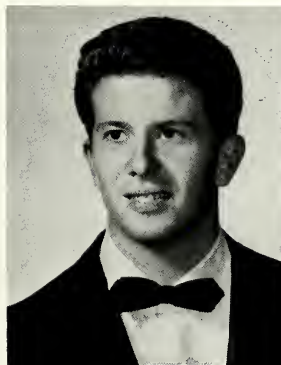

Billy Cooke
E.C.



Tony Kizer
E.W.

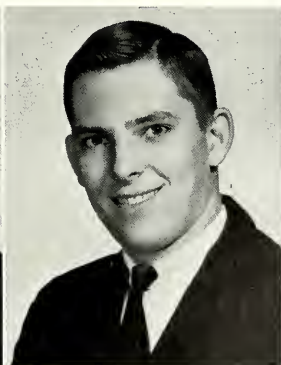

Tommy Pegram
E.C.

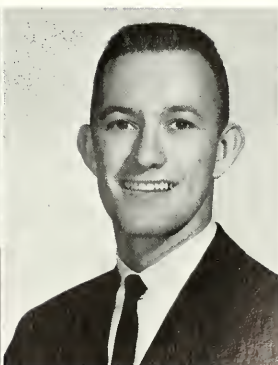

Preston Brewer
Pledge Trainer

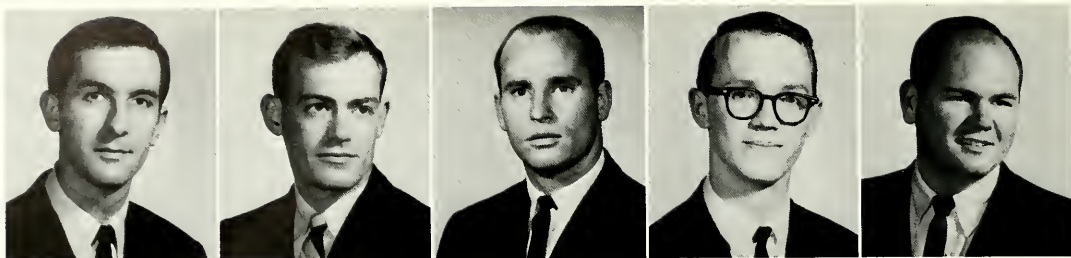

Larry Jenkins

Jack McCoy

Larry Le Grand

Joe Churchill

Paul Lee

Pledges

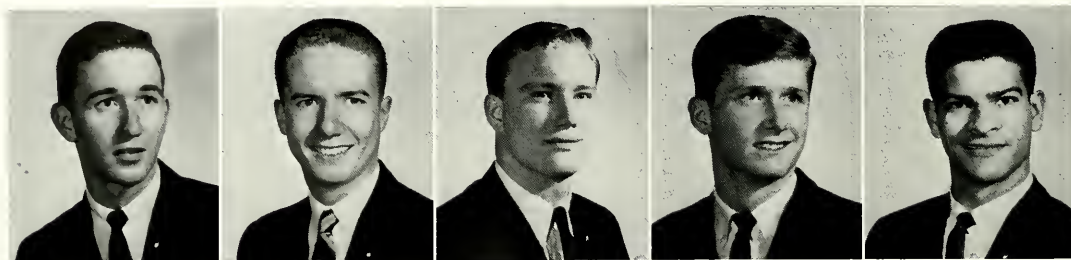

John Jennings

Stan Jeffress

Woody Elston

Rusty Russell

C. C. Lowry

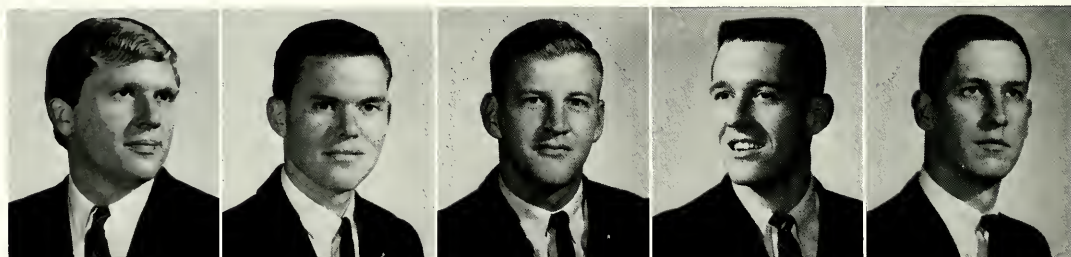

Bob Lang

James Maloy

Jim Stripling

Johnny Helms

Ronnie Miller

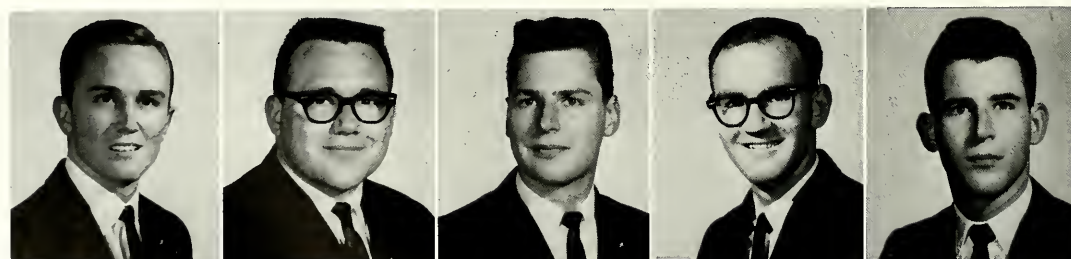

Danny Bouchillon

Joe Wright

Charles Taylor

Glen Towater

George Rheinschmidt

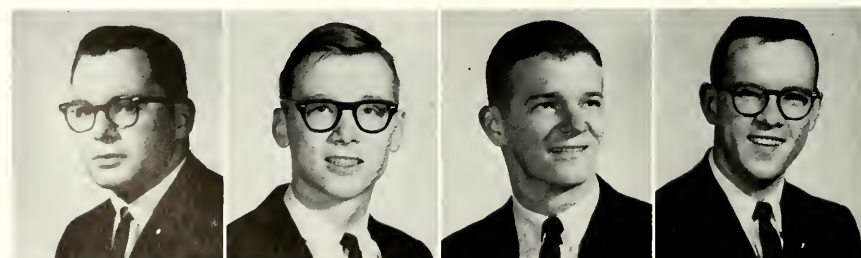

Herb Landstreet

Larry Couch

Randy Pettigrew

Larry Beardslly



Marie Crouch

SAE Queen



In the brief history of Lambda Chi Alpha's existence on the campus of Union University, a decided growth, internal as well as external has occurred, a fostering of the highest ideals so characteristic of chapters of Lambda Chi Alpha the world over. We feel even more assured that by our fraternity's presence and participation on the campus, the college has been rendered a definite contribution.

The year began during rush season when Lambda Chi Alpha celebrated its most successful rush since its installation as a colony in February 1962. As a result 28 fine young men were pledged. The quality of



these men as a whole was expressed when four were later elected by their own classmates to serve as officers of the new Freshman Class. Lambda Chi was represented again in two other classes, the president of the Sophomore Class and the vice-president of the Junior Class. Also in campus government Lambda Chi has two brothers on the Student Court, the IFC representative to the Student Council, and was extremely proud when the campus elected Bro. David Melvin, Vice-President of the Student Body this school year. In other areas Lambda Chi received two of four elected Class Escorts to Mr. and Miss Union. There are brothers active in all clubs and organizations, academic and honorary, represented on campus. The chapter also has its share of athletes, placing several men on the track, cross-country, and baseball teams.

Highlighting the social activities for the year was our annual Crescent Girl Banquet, at which the lovely Miss Sandra Jones was crowned our new Crescent Girl; then our date parties eagerly anticipated throughout the year; our annual Christmas Party for Underprivileged Children and other worthwhile projects; our annual Founder's Day Banquet every March 22; the memorable Spring Splash; and, finally, our annual Mayday, in which all may participate.

These are but a few of the things which will be remembered in years to come, the mention of which brings to us a sense of pride in accomplishment. These are just a few of the never-to-be-forgotten memories of things and years past, but more important yet, a strong foundation for a future of unlimited possibilities for those who come behind.

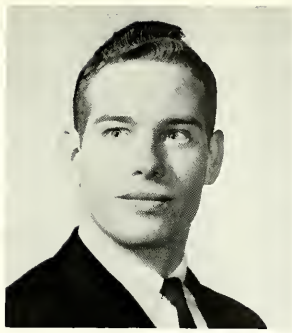

Nickie Harris
High Alpha



Mike Cox
High Beta



Bob Street
High Gamma

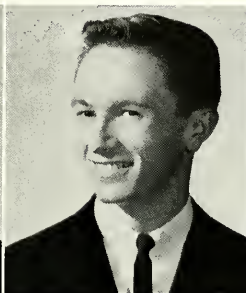

Len Foster
High Tau

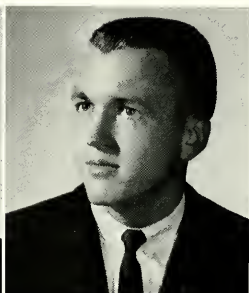

Buddy McMillin
High Kappa

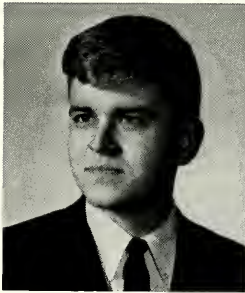

John David Myers
High Epsilon



Doyle Fagan
High Delta

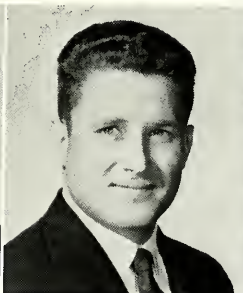

Don Garrison
High Phi

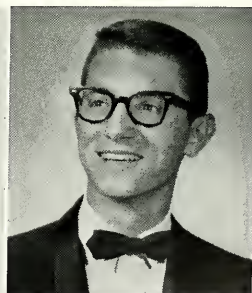

Lawrence Culbreath
House Manager



Harry Rainey

David Melvin

Dwight Wooten

Robert Haygood

Joe McCaleb

Ike Palmer

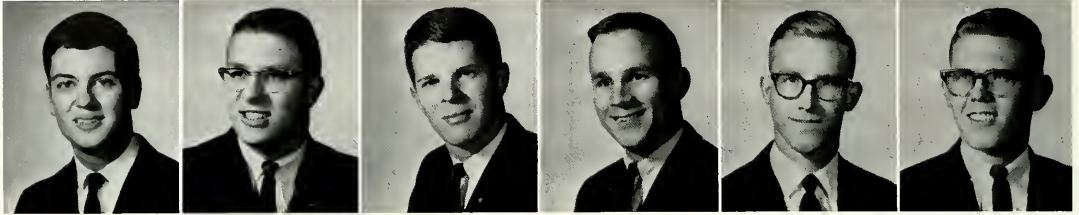

David Dugger

Barry McClean

Earl Deusner

Sam Guthrie

Wayne Schaefer

Ronnie Baker

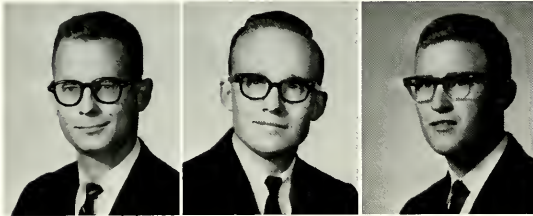

Jim Scates

Charles Collins

Everett Wright

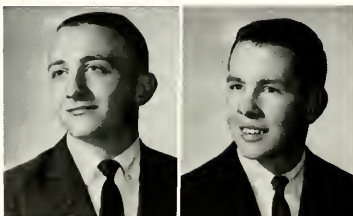

Ray Keckler

Wendel Young



Joe Cepparulo

James Bond

Cecil Anthony

Mel Wondell

H. A. Hunderup

Charles Barnett



Sandra Jones

AXA Crescent Girl





SPORTS

STANDING left to right:

Tom Clay
Don Smith
Ken Hane
Ed Walton

Coach Truman Albritton

KNEELING left to right:

Ronnie Baker
Ted Fusson
Herb Slate
Jim Love



Country







STANDING left to right:
Coach Jack Russel
Gilbert Sikes, manager
Stan Little
Bob Quint
Jackie Lambert
Larry Alvey
Ken Hane
Jeff Richey
Barry Cochran
Loyd Graham
Tommy Pegram
Steve Woodward
John Smith
Buddy Province
KNEELING left to right:
Jim Hill
Warren Koch
Joe Smith
Preston Brewer



nnersup



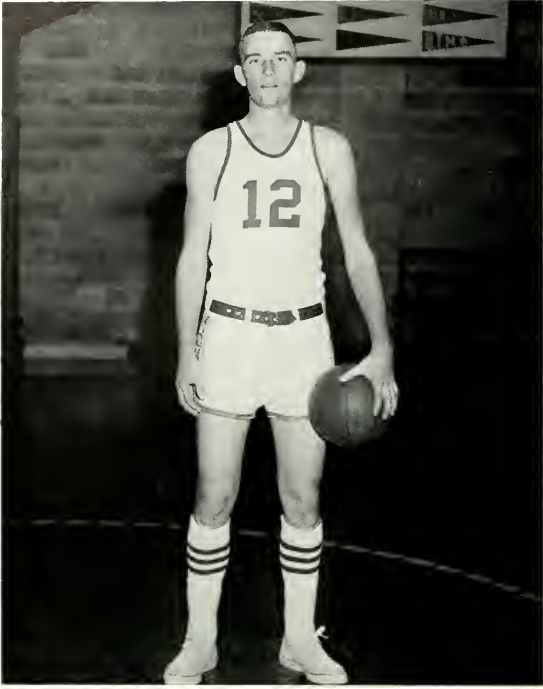

WARREN KOCH
Senior Center

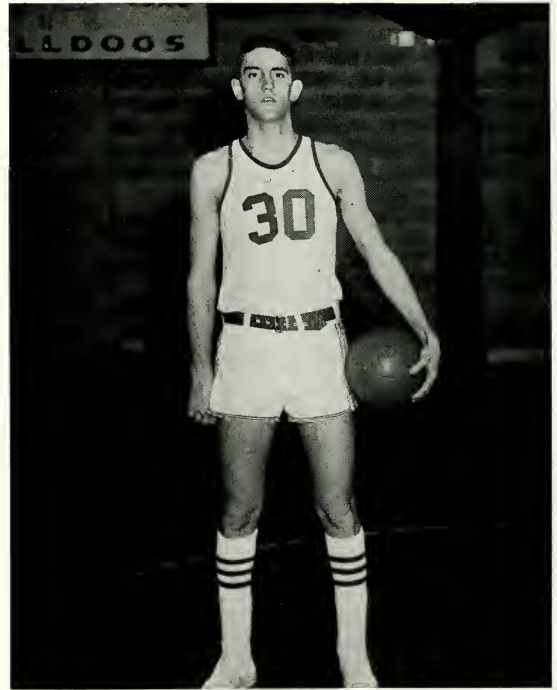

JOE SMITH
Senior Forward



PRESTON BREWER
Senior Guard

JEFF RICHEY
Sophomore Forward

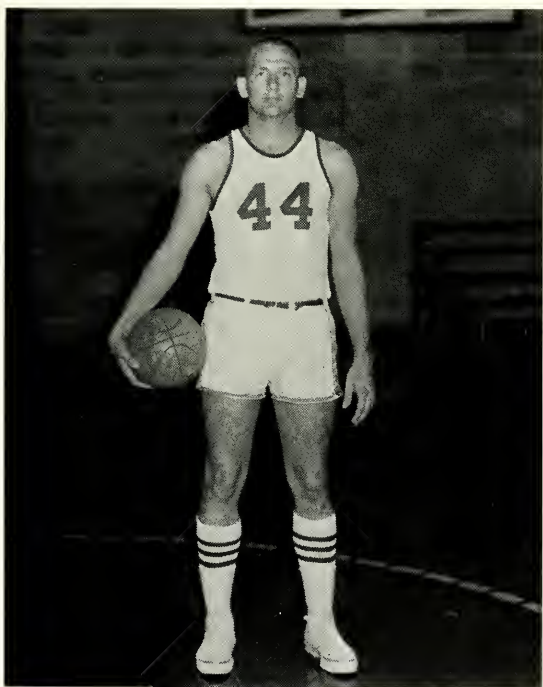
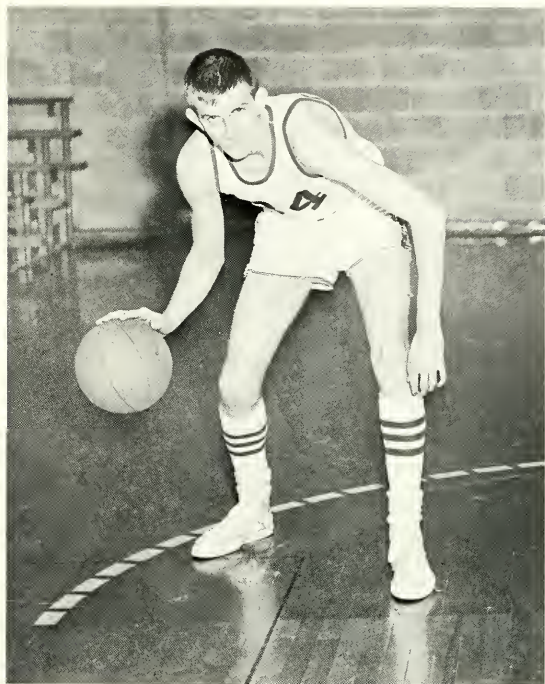

BOB QUINT
Senior Forward

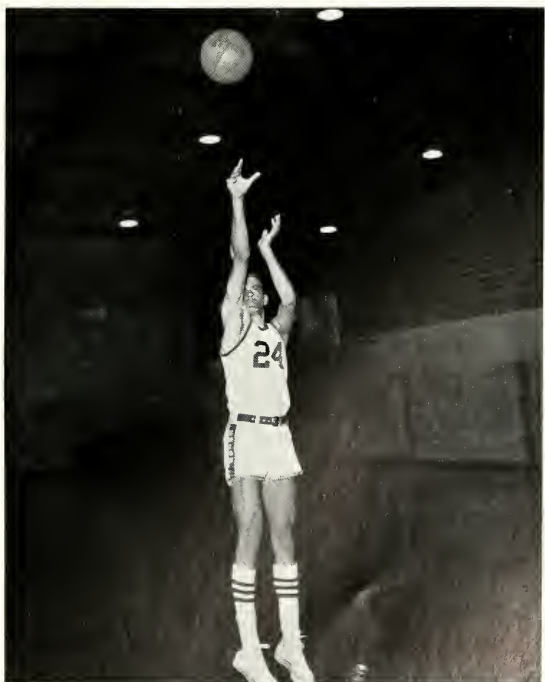

JIM HILL
Senior Forward



STEVE WOODWORD
Freshman Guard



STAN LITTLE
Junior Guard

JACKIE LAMBERT
Freshman Forward



BARRY COCHRAN
Freshman Center





LARRY ALVEY
Sophomore Center



TOMMY PEGRAM
Sophomore Forward

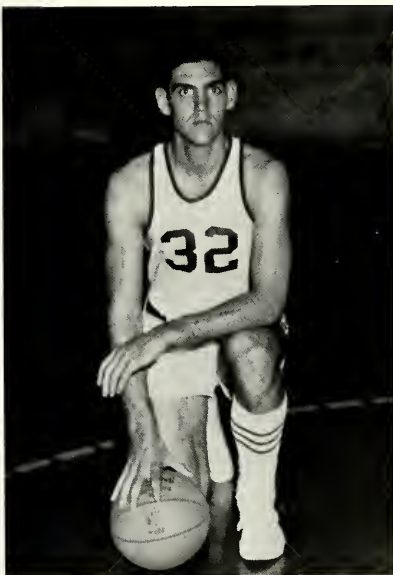

LOYD GRAHAM
Sophomore Forward

DAVID PFLASTER
Sophomore Guard



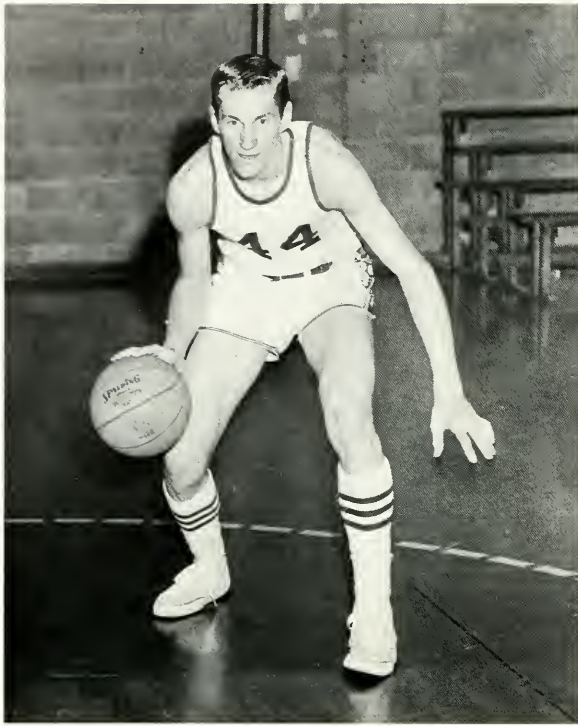

KEN HANE
Center



Preston goes in for a layup.



Homecoming Display
Unfortunately we got blasted.

Two from the corner by
Koch

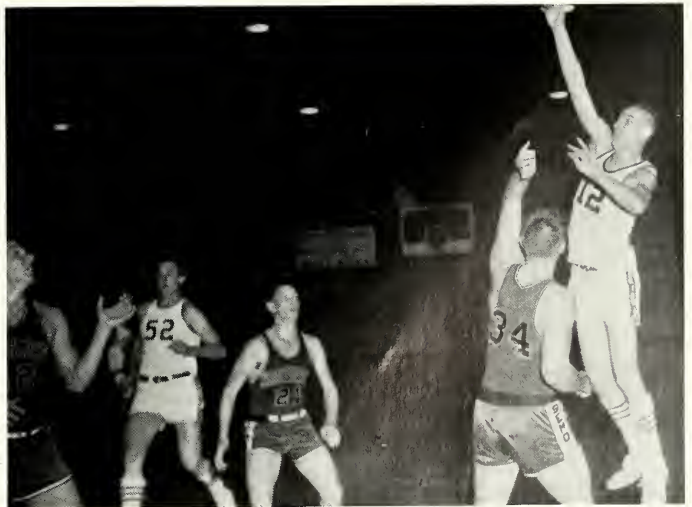

STANDING left to right:

Coach Truman Albritton
 Gene Snider
 Tom Clay
 Ed Walton
 Wilkie Riggs
 Jeff Landsdale
 Bud Johnson
 Keth Hosler
 Randy Pedigrew
 Clyde Moore
 Butch Inabnint
 Henry Lewis

KNEELING left to right:

Tom Biggerstaff
 Charles Collins
 Tommy Boyd
 Ronnie Baker
 Rusty Russel
 Jerry Melson
 Johnny Meals
 Rayburn Moore
 C. C. Lowry





TRACK SCHEDULE, 1964

Mar. 20, 21.....	Memphis Relays
Mar. 28.....	Arkansas State
Apr. 4.....	Miss. College
Apr. 6.....	Southwestern
Apr. 14.....	Harding College
Apr. 18.....	Southwestern Invitational
Apr. 21.....	Austin Peay
Apr. 25.....	Miss. College Invitational
Apr. 28.....	Florence State
May 1, 2.....	T. I. A. C.
May 8.....	V. S. A. C.



Walton and
Baker



Moore
Pettigrew
Snider



Boyd and Lowry come out of
the blocks.

Record breaking Hosteler in another attempt.



Walton in the two mile run

N.C.A.A. Small Co

STANDING left to right:

Henry Philips, manager
Gary Hoskins
Blair Funderburk
Charles Gentry
Stan Little
Tommy Pegram
Bob Quint
Paul Slover
Don Douglas
Roy Weichand
Frank Nation
Coach Jack Russel

KNEELING left to right:

Bill Kemp
Gilbert Sikes
Joe Leyman
Larry Darby
Mike Walker
David Blackstock
Larry Wilson
David Pfaster
Steve Woodword
Tommy Giles



College Champions



BASEBALL SCHEDULE, 1964

Mar. 23—Valparaiso	Here
Mar. 24—Valparaiso	Here
Mar. 27—William Jewel	Here
Mar. 28—William Jewel	Here
Mar. 30—Quincy	Here
Mar. 31—Quincy	Here
Apr. 2—Sewanee	Here
Apr. 3—Hope	Here
Apr. 4—Hope	Here
Apr. 8—Florence St.	There
Apr. 13—Sewanee	There
Apr. 15—Florence St.	Here
Apr. 17—Belmont	There
Apr. 18—Limscomb	There
Apr. 21—Southwestern	Here
Apr. 24—Lipscomb	Here
Apr. 25—Belmont	Here
Apr. 27—Southwestern	There
Apr. 29—U. T. M. B.	There
May 1—Bethel	There
May 4—Bethel	Here
May 6—U. T. M. B.	Here
May 8—Oglethorpe	There



STEVE WOODWARD
Shortstop



LARRY WILSON
Pitcher

MIKE WALKER
Outfield



DON DOUGLAS
Catcher

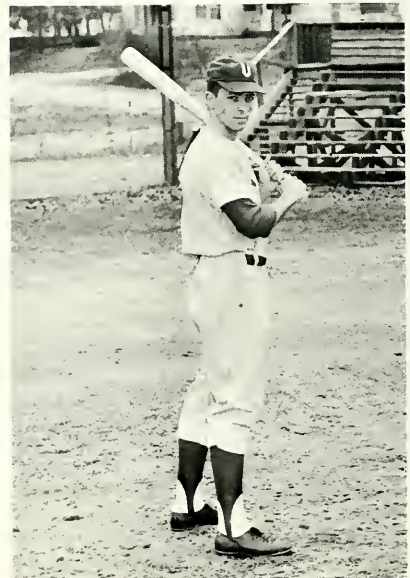



DAVE PFLASTERER
Second Base



TOMMY PEGRAM
Pitcher

TOMMY GILES
Shortstop



LARRY DARBY
Pitcher





GARY HOSKINS
Pitcher

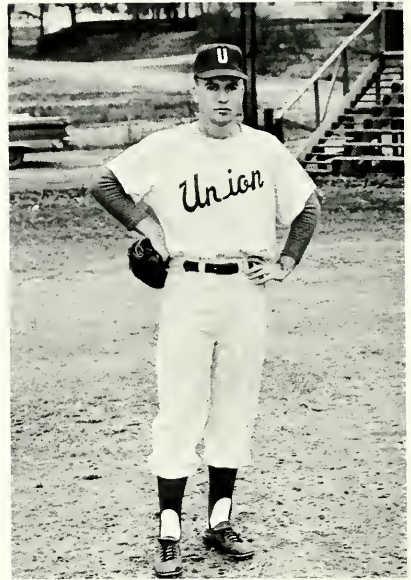

FRANK NATION
First Base

BILL KEMP
Pitcher



STAN LITTLE
Outfield





BLAIR FUNDERBURK
Outfield



DAVID BLACKSTOCK
Shortstop

ROY WEICHAND
Pitcher



PAUL SLOVER
Third Base





COACH JACK RUSSELL
MANAGER HENRY PHILLIPS

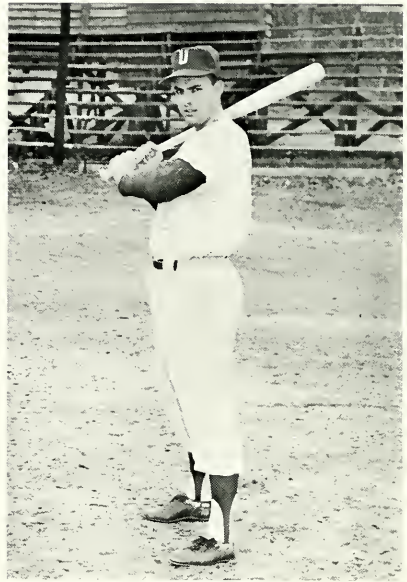

GILBERT SYKES
Third Base

CHARLES GENTRY
Outfield



BOB QUINT
Pitcher





JOE LEYMAN
Utility



Intramurals!

ANN BREEDEN



PATSY PATTON



ROBERT MICHIE



“U!”

“N!”

“I!”



BRENDA MATTHEWS



MARTY SPRINGER



LINDA CHILDRESS



“O!”

“N!”

“Yeehaw!”



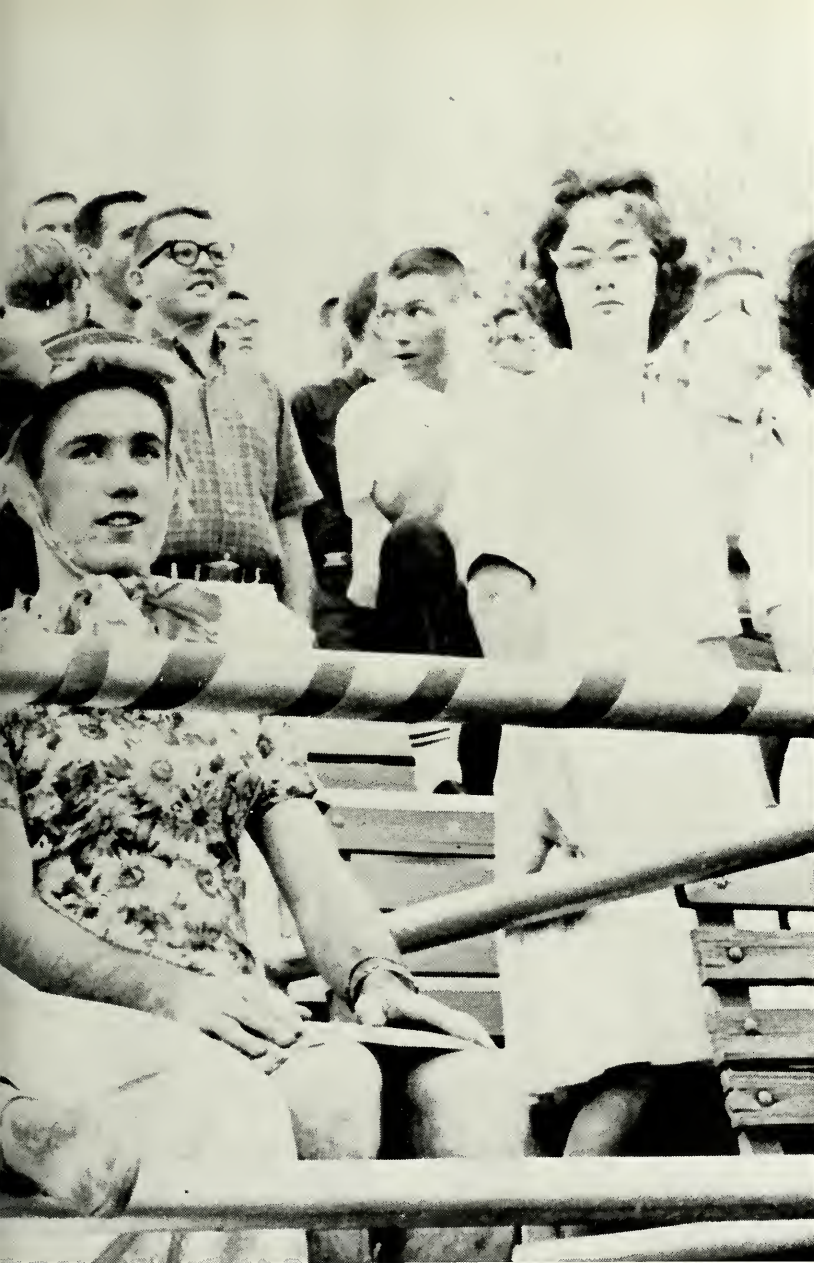

FAVORITES

Patsy Patton

Miss University . . .





JOAN DAVIDSON
First Maid



KAREN STEPHENSON
Second Maid



Marty Springer
Miss Dixie Belle
1963 Cotton Carnival

Her Majesty,
Miss Sherry Campbell

Queen of Homecoming 1964
and her court . . .



LINDA McINTOSH
Maid



KAYE WRIGHT
Maid



LELIA BUTLER
Maid



LINDA CHILDRESS
Maid



Beth Simonton
Miss Union



Ralph Thomas
Mr. Union



Mack Taylor

Most Likely to Succeed



Marty Springer

Most Likely to Succeed



Jim Austin

Best All-Round



Jo Ann Greene

Best All-Round



Emily Fuller

Most Popular



Ed Arquitt
Most Popular



Sally Graham

Sweetheart of
Phi Mu Alpha



Barbara Harp

Sweetheart of
Ellis Hall

Freshman Queen

Miss Karen Stephenson



CAMPUS

FAVORITES



MARTY SORINGER
Senior



NANCY UPCHURCH
Junior



BARBARA HARP
Junior



BETH SIMONTON
Senior

KAY GARDNER
Sophomore



JO ANNE GREENE
Junior



LINDA CHILDRESS
Sophomore

EMILY FULLER
Junior



ANN BREEDEN
Sophomore



SHERRY CAMPBELL
Sophomore

WHO'S WHO

Among Students in
American Colleges
and Universities



GEORGE EDWARD ARQUITT



MARTHA LEE SPRINGER



DAVID MELVIN



BETH SIMONTON

JAMES LARRY WILSON

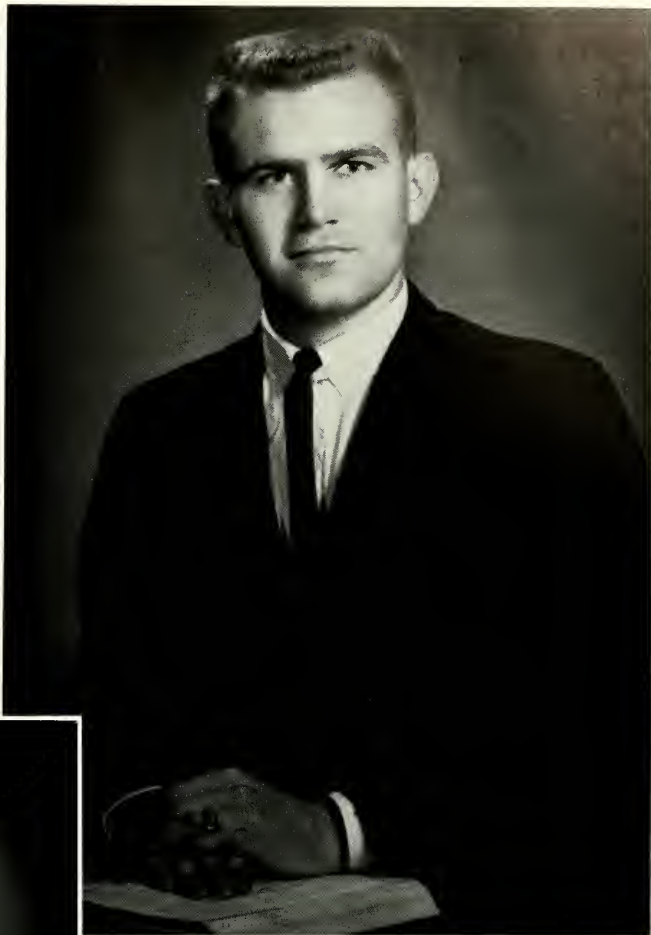

EVELYN NADINE BARHAM



RALPH UPTON THOMAS



SHEILA ANN RHODES

BRENDA DePRIEST



JANEEN GOOGE



SUE LACKEY

EVALYNN BURCH



LINDA MARTINDALE



DALE ENOCH





CLASSES

SENIOR CLASS



JIM COVINGTON
Class Speaker

ED ARQUITT
President

MACK TAYLOR
Chaplain

MARTY SPRINGER
Secretary

BETH SIMONTON
Vice-President

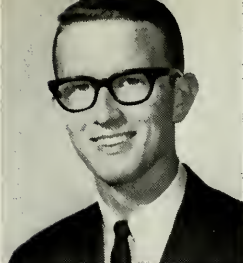

George Edward Arquitt
Bachelor of Arts

Anne Elizabeth Babb
Bachelor of Arts

GEORGE EDWARD ARQUITT

Sociology

Minor: Psychology and Religion

Who's Who; Most Popular 3, 4; ATO 1, 2, 3, 4, W.C. 3, W.K.A. 2, Rush Chairman 4, Song Leader 2; B.S.U. 1, 2, 3, 4, Chorister 2, 4; Phi Mu Alpha 3, 4, Chorister 4; Allegro Club 2; Interfraternity Council 3; Student Court 3; Class Officer 2, 3, 4; Student Government 2; Cardinal and Cream Reporter; *Let We Forget* Assistant Editor 3; Band 1, 2, 3, 4; Chorus 1, 2, 3, 4.

ANNE ELIZABETH BABB

Business Administration

Minor: Business Education

B.S.U. 1, 2, 3, 4; ZTA 1, 2, 3, 4; Business Club 4; NEA 4; Linque Mundi 2, 3; Band 1, 2.

EVELYN NADINE BARHAM

Psychology

Minor: English

Who's Who; Zeta Tau Alpha Foundation Scholarship; B.S.U. 1, 2, 3, 4; Y.W.A. 1, 2, 3, 4; ZTA 1, 2, 3, 4, V-President and Pledge Trainer 3, Parliamentarian 4; Footlights 4; Alpha Chi 3, 4, Treasurer 3; NEA 1, 2, 3, 4, Prgm. Chm. 3; President 4; Class Plays 4; Student Government 4; Dorm. Council 3; Chorus 1, 2, 3, 4, U.U. Singers 3, 4; Publication in "The Torch"; Honors Program 4.

JANNETTE CAROLYN BENNETT

French

Minor: Spanish

Y.W.A. 3, 4; Alpha Chi 4; NEA 3, 4.



Evelyn Nadine Barham
Bachelor of Arts

Jannette Carolyn Bennett
Bachelor of Arts

DAVID LLOYD BLACKSTOCK

Physical Education

Minor: Education

B.S.U. 1, 2, 3, 4; U. Club 1, 2, 3, 4; NEA 1; Baseball 1, 2, 3, 4; Intramural Council 1.

LINDA MILES BOONE

Elementary Education

Minor:

B.S.U. 1; Lundi Mundi Club 2; NEA 1, 2, 4; Chorus 1, 2, 3, 4; Class Plays 1.

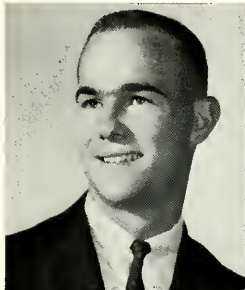

David Lloyd Blackstock
Bachelor of Science

Linda Miles Boone
Bachelor of Arts

PRESTON EUGENE BREWER

Physical Education

Minor: Secondary Education

SAE 3, 4; Basketball 3, 4; Cross Country 4; Student Government 4; Golf 3, 4; Transfer from Paducah Junior College.

EVALYNN BURCH

Elementary Education

B.S.U. 1, 2, 3, 4, Mission Chairman 3, Secretary 2; Y.W.A. 1, 2, 3, 4, President 3, Miss Y.W.A. 4; Life Service Band 1, 2, Social Chairman 2; NEA 1, 2, 3, 4, Program Chairman 4; Student Court 4; Who's Who; Library Staff 1, 2; Dorm Council 4; B.S.U. Summer Missionary to California 2.

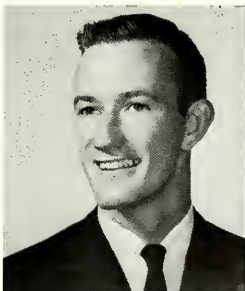

Preston Eugene Brewer
Bachelor of Science

Evalynn Burch
Bachelor of Arts

Mary Lester Campbell
Bachelor of Arts

Carolyn Ann Clayton
Bachelor of Science

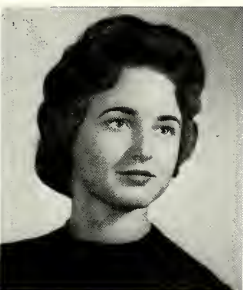
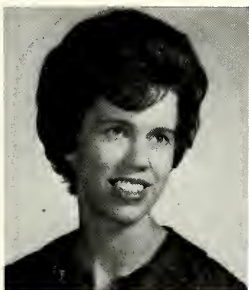

MARY LESTER CAMPBELL

Elementary Education

Minor:

B.S.U. 1, 2, 3, 4; Y.W.A. 1, 2, 3, 4; Alpha Chi 3, 4; Home Ec. Club 2; NEA 3, 4, Secretary 4; Chorus 1, 2, 3, 4.

CAROLYN ANN CLAYTON

Physical Education

Minor: Secondary Education

Girls P.E. Club 3, 4; NEA 3.

JAMES ROYCE COVINGTON English and Religion

Minor: Greek

B.S.U. 1, 2, Treasurer 2; Min. Ass'n. 1, 2, 3, 4; ATO 1, 2, 3, 4, WS 3; Footlights 3, 4; Tennis 1, 2, 3, 4; Class Plays 1, 3, 4; Class Speaker 3, 4; Class Offices, Chaplain 2; *Lest We Forget* 2, 3, Editor 3; "The Torch" 3.

SHELIA JANICE ELDER COX Mathematics

Minor: Spanish

B.S.U. 1, 2, 3, 4; ZTA 1, 2, 3, 4; Math Club 2, 3, 4; NEA 2, 3, 4.



James Royce Covington
Bachelor of Arts

Shelia Janice Cox
Bachelor of Arts



Gary Anthony Crowell
Bachelor of Science

Joan Elizabeth Davidson
Bachelor of Arts



Brenda Atkinson DePriest
Bachelor of Music

Donnel Dale Douglas
Bachelor of Science

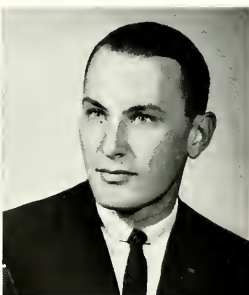

William P. Ellis
Bachelor of Arts

John Dale Enoch
Bachelor of Arts

CHARLES OTIS GENTRY Physical Education

Minor: Education

U. Club 2, 3, 4; NEA 3, 4; Basketball 1, 2; Baseball 2, 3, 4; Cross Country 1; Track 1; Tennis 1; Golf 1.

BARBARA SHARON GILBERT English

Minor: Secondary Education

B.S.U. 3, 4; Y.W.A. 3, 4; Life Service Band 4, Sec. 3; Student Gov't 4; Dorm. Council 4.

GARY ANTHONY CROWELL Mathematics

Minor: Physical Education

Spring Plays 4; Math Club 2, 3; SAE 1, 2, 3, 4, Treasurer 2, Vice-President 3, President 4; Science Club 1, 2; Interfraternity Council 3, 4, Secretary 4; Class Officer 4; Cardinal & Cream 4; Student Council 4.

JOAN ELIZABETH DAVIDSON Elementary Education

First Maid to Miss University 3; B.S.U. 1, 2, 3, 4; Y.W.A. 1, 2, 3, 4; Chi O 1, 2, 3, 4; Footlights 1, 2, 3, 4; NEA 2, 3, 4; Class Plays 1, 3, 4; Class Officer 1; U.U. Singers 2, 3; Library Staff 1.

BRENDA ATKINSON DePRIEST Organ

Minor: Music Theory

Who's Who; Honors Program in Organ 4; Sigma Alpha Iota 3, 4, Editor 4; B.S.U. 1, 2, Vice-President 2; Hypatia 4; Alpha Chi 4, President 4; Union University Singers 3, 4.

DONNEL DALE DOUGLAS Mathematics

Minor: Secondary Education

Math Club 2, 3, 4, President 4; Nestor Club 4; Baseball 1, 2, 3, 4; Chorus 3, 4; Honorary Mention N.A.I.A. All American 1; All V.S.A.C. Conference 1, 3.

WILLIAM P. ELLIS Bible

Minor: English

B.S.U. 1, 2, 3, 4; Min. Ass'n. 1, 2, 3, 4; Cross Country 1; Chorus 3.

JOHN DALE ENOCH History

Minor: Religion

Who's Who; B.S.U. 1, 2, 3, 4, Summer Missionary to New York; History Club 3, 4, Reporter 4; SAE 1, 2, 3, 4, Chaplain 2, 3, Herald 4; Basketball Sports Publicity Director 2, 3; Cardinal & Cream 1, 2, 3, 4, Assistant Editor 3, Editor 2, 4; Chorus 1, 2, 3, 4; U.U. Singers 2, 3, 4; Honors Program; "The Torch"; Student Court.

Charles Otis Gentry
Bachelor of Science

Barbara Sharon Gilbert
Bachelor of Arts



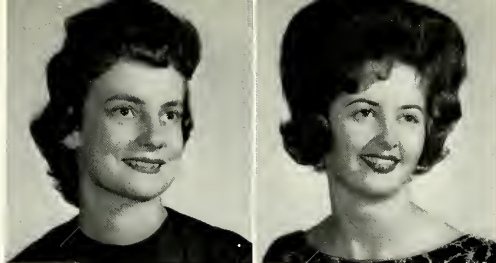

Martha Lou Gilbert
Bachelor of Arts

Mary Janice Good
Bachelor of Arts

MARTHA LOU GILBERT
Minor: Business Education
Y.W.A. 1; NEA 4.

Business Administration

MARY JANICE GOOD
Minor: None

Elementary Education

B.S.U. 1, 2, 3, 4, Secretary 4; Y.W.A. 1, 2, 3, 4, Program Chairman 3, Social Chairman 4; Life Service Band 1; NEA 1, 2, 3, 4; Summer Missionary to Mississippi; Dorm. Council 4; Cardinal & Cream 1, 2, 3, 4, Feature Editor 3.

JANEEN ANNYCE GOOGE Music

Minor: Business Ed. and French

Who's Who; Honors Program in Music History 4; Sigma Alpha Iota 1, 2, 3, 4, Secretary 2; Hypatia 3, 4, Sec.-Treas. 4; Chi Omega 1, 2, 3, 4; Business Club 2, 3, Reporter 2; Footlights 1, 2, 3, 4; Alpha Chi 3, 4; Alpha Psi Omega 3, 4, President 4; Allegro Club 1, 2; Band 2, 3, 4; Spring Plays 1; U.U. Singers 2, 3, 4; SAI Chorale 2, 3, 4; Music for Fall Plays 2, 3.

HERMAN H. GREEN, JR. History

Minor: Greek

B.S.U. 1, 2, 3, 4; Min. Ass'n 1, 2, 3, 4; Life Service Band 1, 2, President 2; Nestor Club 4; History Club 3, 4, President 4.



Janeen Annycy Googe
Bachelor of Arts

Herman H. Green, Jr.
Bachelor of Arts

ALICE JEAN GROOMS Business Administration

Minor: Business Education

B.S.U. 1, 2, 3, 4; Y.W.A. 1, 2, 3, 4; Life Service Band 1; Business Club 1, 2, 3, 4, Secretary 4; NEA 4; Student Gov't 3; Cardinal & Cream 3; Band 1; Chorus 1, 2, 3; Ensemble 3.

NANCY SCOTT GUTHRIE Elementary Education

B.S.U. 1, 2, 3; Y.W.A. 1, 2, 3; ZTA 1, 2, 3, 4; Linguae Mundi Club 1; Interfraternity Council 4; Dorm Council 3; *Lest We Forget* 3; Chorus 2, 3, 4.



Alice Jean Grooms
Bachelor of Arts

Nancy Scott Guthrie
Bachelor of Arts

THOMAS KERR HAWKINS Trumpet

Minor: Music Theory

Phi Mu Alpha 1, 2, 3, 4; Allegro Club 1, 2, 3, 4; SAE 1, 2, 3, 4, House Manager 3; Band 1, 2, 3, 4, Manager 4; Brass Choir 2, 3, 4; Stage Band 1, 2, 3, 4, Leader 3, 4.

BECKY MANESS HAYNIE English

Minor: History

Campus Favorite 1, 2; Escort to Mr. and Miss Union 1; Freshman Cheerleader 1; Varsity Cheerleader 2; Basketball Court 1; Chi Omega 1, 2, 3, 4; NEA 4.



Thomas Kerr Hawkins
Bachelor of Music

Becky Maness Haynie
Bachelor of Arts

Robert Eugene Haywood
Bachelor of Science

Christa Toni Highsmith
Bachelor of Arts

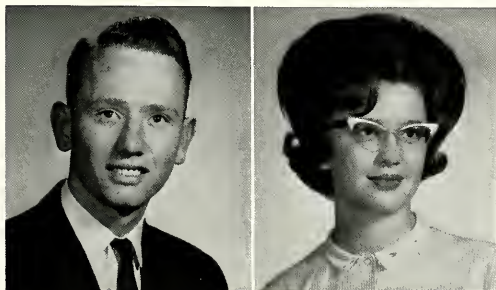

ROBERT EUGENE HAYWOOD Business Administration

Minor: Economics

Lambda Chi Alpha 4; Chorus 4.

CHRISTA TONI HIGHSMITH Elementary Education

B.S.U. 1, 2, 3, 4; Y.W.A. 1, 2, 3; ZTA 1, 2, 3, 4, Secretary 3, Vice-President 4; NEA 3, 4; Interfraternity Council 2; U.U. Singers 3, 4.

JIMMY G. HILL

Physical Education

Minor: Secondary Education

ATO 1, 2, 3, 4, W.S. 4; U Club 1, 2, 3, 4; NEA 4; Basketball 1, 2, 3, 4.

ANITA BERNIECE HUTCHERSON Elementary Education

B.S.U. 1, 2, 3, 4; Y.W.A. 1, 2, 3, 4; NEA 2, 3, 4; Dorm. Council 4; Chorus 2, 3, 4.

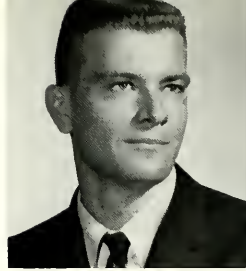

Jimmy G. Hill
Bachelor of Science

Anita Berniece Hutcherson
Bachelor of Arts



Larry L. Jenkins
Bachelor of Music

James Miller Jones
Bachelor of Arts

LARRY L. JENKINS

Organ

Minor: Music Theory

Phi Mu Alpha 3, 4, President 4; SAE 3, 4; Class Plays 4; Cardinal & Cream 4; Chorus 3, 4.

JAMES MILLER JONES

Business

Minor: Art

B.S.U. 1, 2, 3, 4; Business Club 3, 4; Lambda Chi Alpha 2, 3, 4; Interfraternity Council 3, 4, Treasurer 4; Dorm. Council 2; Class Plays 4; *Lest We Forget* 3; Chorus 2, 3, U.U. Singers 4.



Hilda Faye Kee
Bachelor of Science

Lynn M. Koch
Bachelor of Science

HILDA FAYE KEE

Mathematics and History

Minor: Secondary Education

B.S.U. 1, 2; Y.W.A. 1, 2; History Club 2, 3, 4; Math Club 2, 3, 4; NEA 1, 2.

LYNN M. KOCH

Physical Education

Minor: Secondary Education

NEA 3, 4; Girls PE Club 3, 4, Secretary 4; Transfer from Southern Illinois University.

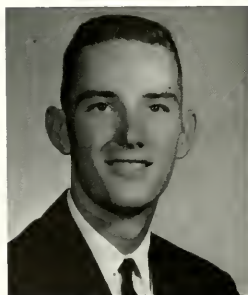

Warren E. Koch
Bachelor of Science

Sue Todd Lackie
Bachelor of Arts

WARREN E. KOCH

Physical Education

Minor: History and Secondary Education

U Club 1, 2, 3, 4; NEA 3, 4; Basketball 1, 2, 3, 4, Captain 4; Baseball 1, 2, 4.

SUE TODD LACKIE

History

Minor: English and Secondary Education

B.S.U. 1, 2, 3, 4; Hypatia 3, 4; Phi Alpha Theta 2, 3, 4, President 4; Alpha Chi 3, 4; Who's Who; History Club 2, 3, 4; NEA 4.

Shannon H. Langley, Jr.
Bachelor of Arts

Molly Lawrence
Bachelor of Arts

SHANNON H. LANGLEY, JR.

History

Minor: Sociology

History Club 4; NEA 4.

MOLLY LAWRENCE

Business Administration

Minor: Business Education

B.S.U. 1, 2, 3, 4; Chi Omega 1, 2, 3, 4, Treasurer 4; Business Club 4; NEA 3, 4; Cardinal & Cream 3.

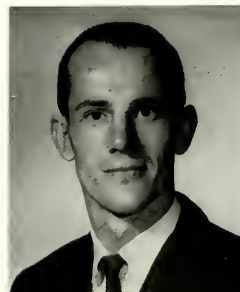

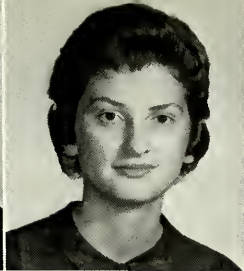

Larry Ray Legrand
Bachelor of Science

Greta Doloris Massa
Bachelor of Arts

LARRY RAY LEGRAND

Biology

Minor: Chemistry

SAE 1, 2, 3, 4, Pledge Trainer 2, 3, Herald 4; Science Club 2, 3.

GRETA DOLORIS MASSA

Elementary Education

B.S.U. 1, 2, 3, 4; Y.W.A. 1, 2, 3, 4; NEA 2, 4; Dorm. Council 2, 3, Sec. and Treasurer 3.

JOE WALLACE MCCALEB

History

Minor: Sociology

B.S.U. 1, 2, 3, 4, Treasurer 3, Freshman Council 1; Lambda Chi Alpha 4; Dorm. Council 3, 4; Chorus 4.

THOMAS LARRY McCLARTY

Religion

Minor: Greek

B.S.U. 2, 3, Ex. Council 3; Min. Ass'n. 2, 3, 4, President 4; Life Service Band 2, 3, President 3; Student Gov't 3; Dorm. Council 3.

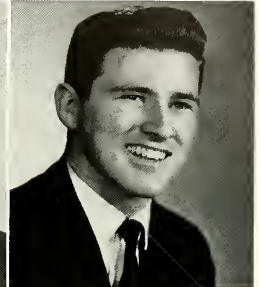

Joe Wallace McCaleb
Bachelor of Arts

Thomas Larry McClarty
Bachelor of Arts

JERRY LEE MELSON

History

Minor: Physical Education

B.S.U. 1, 2, 3, 4; History Club 3, 4, Vice-President 4; Nestor Club 4; NEA 3; U Club 1, 2, 3, 4; Track 1, 2, 3, 4; Chorus 4; Student Court 4.

DAVID BOYD MELVIN

Biology

Minor: Mathematics

Footlights 2, 3, 4, Vice-President 4; Alpha Chi 3, 4, President 4; Math Club 2, 3, 4; Nestor Club 3, 4, President 4; Lambda Chi Alpha 2, 3, 4, Vice-President 3, Secretary 4; Alpha Psi Omega 3, 4, Vice-President 4; Science Club 1, 2, 3, 4; NEA 1, 2; Class Plays 1, 2, 4; Spring Plays 1, 2, 3; Fall Plays 1, 3; Chorus 1, 2, 3; Student Gov't 3, 4.

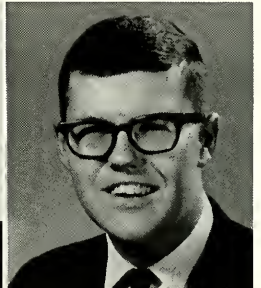
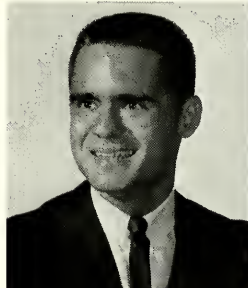

Jerry Lee Melson
Bachelor of Arts

David Boyd Melvin
Bachelor of Science

SAMUEL REAVES NAYLOR

Physical Education

Minor: Education

Business Club 1; U. Club 3; Cross Country 2, 3; Track.

JULIA ANN NEWMAN

Physical Education

Minor: Secondary Education

Girls PE Club 3, 4; Transfer from Freed-Hardeman College.

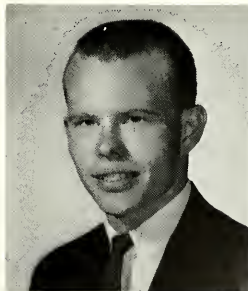

Samuel Reaves Naylor
Bachelor of Science

Julia Ann Newman
Bachelor of Science

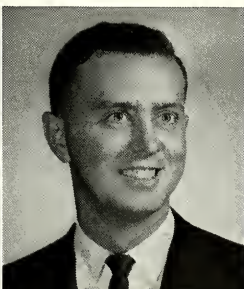
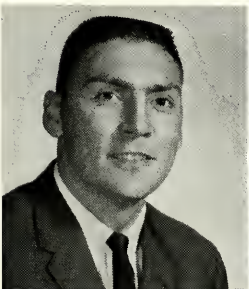

Robert William Newell
Bachelor of Science

Larry Lawson Paschall
Bachelor of Science

ROBERT WILLIAM NEWELL

Physical Education

Minor: Secondary Education

U Club 1, 2, 3, 4; NEA 2; Basketball 1; Cross Country 1, 2; Track 1, 2.

LARRY LAWSON PASCHALL

Biology

Minor: Secondary Education

B.S.U. 2, 3, 4; Life Service Band 3, 4; Science Club 3, 4, Vice-President 4; NEA 3, 4; Dorm. Council 3.

PAT PHELAN

English

Minor: Secondary Education

B.S.U. 1, 2, 3, 4; Y.W.A. 1, 2, 3, 4, Vice-President 4; Life Service Band 1, 2; NEA 3, 4; Dorm. Council 1; Chorus 3.

JUDY ANN POTTS

Business Administration

Minor: Business Education

B.S.U. 1, 2, 3, 4; Y.W.A. 1, 2, 3, 4; Business Club 1, 2, 3, 4; Dorm. Council 3, 4, President 4.



Pat Phelan
Bachelor of Arts



Judy Ann Potts
Bachelor of Arts



Barbara Ann Powers
Bachelor of Arts

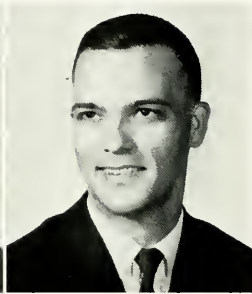

Bill Edgar Powers, Jr.
Bachelor of Music

BARBARA ANN POWERS

History

Minor: Business

History Club 4; NEA 3, 4.

BILL EDGAR POWERS, JR.

Music Education

Minor: Music Theory

Phi Mu Alpha 1, 2, 3, 4, Secretary 3; Class Officer 1; Band 1; U.U. Singers 1, 2, 3, 4.

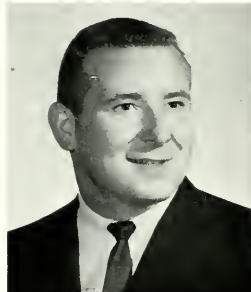

Vaughan Malcolm Pruitt
Bachelor of Arts

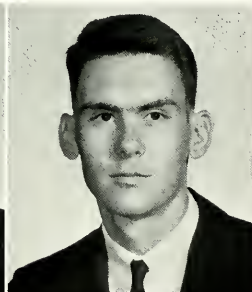

Jerry Thomas Peters
Bachelor of Science

VAUGHAN MALCOLM PRUITT

Religion

Minor: History

B.S.U. 1, 2, 3, 4; Min. Ass'n. 1, 2, 3, 4, Treasurer 4; Life Service Band 1, 2, President 2; History Club 1; Chorus 2, 3, 5.

JERRY THOMAS PETERS

Mathematics

Minor: Physics

ATO 1, 2, 3, 4; Math Club 1, 2, 3; Science Club 2, 3; Class Officer 3; Student Gov't 3; Cardinal & Cream 1, 2; Student Broadcast Team 1.



Glenda Jean Queen
Bachelor of Arts

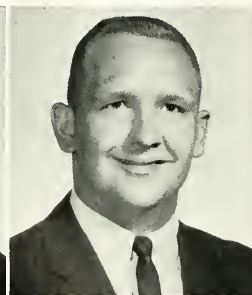

Bob B. Quint
Bachelor of Science

GLENDA JEAN QUEEN

English

Minor: History

B.S.U. 1, 2, 3, 4; Y.W.A. 1, 2, 3, 4, Vice-President 4; Life Service Band 1, 2, 3, Reporter 2, 3; History Club 2, 3; NEA 3, 4, Hostess 4; Student Gov't 3, 4; Dorm. Council 2, 3, 4, Vice-President 3, 4; Chorus 3, 4.

BOB B. QUINT

Physical Education

Minor: Secondary Education

U Club 2, 3, 4; NEA 4; Basketball 3, 4; Baseball 1, 2, 3, 4.

Raymona June Rainey
Bachelor of Arts

Walter Lockard Reed
Bachelor of Science

RAYMONA JUNE RAINEY

Sociology

Minor: History

Y.W.A. 3, 4; Hypatia 4; Alpha Chi 4; Honor's Program 4.

WALTER LOCKARD REED

History

Minor: Economics

ATO 3, 4; Chorus 3, 4; Tennis 3, 4.





Shelia Ann Rhodes
Bachelor of Arts

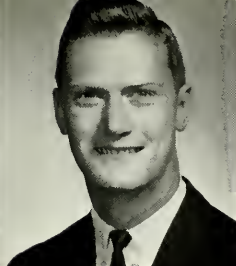

Joe Leonard Robertson
Bachelor of Science

SHELIA ANN RHODES

History

Minor: English

Who's Who; Chi Omega 1, 2, 3, 4, President 4, Treasurer 3; Footlights 2, 3, 4; Phi Alpha Theta 4; History Club 2, 3, 4, Sec. 3; NEA 3, 4; Interfraternity Council 4; Spring Play 3; Student Court 4; *Lest We Forget* 2, 3.

JOE LEONARD ROBERTSON

Biology

Minor: Chemistry

B.S.U. 1, 2, 3, 4; Science Club 1, 2, 3, 4; Dorm. Council 2; Band 1, 2, 3, 4.

BARBARA ANN SASSER

Elementary Education

Minor: Secondary Education

B.S.U. 1, 2, 3, 4; Chi Omega 1, 2, 3, 4, Herald 2, Pledge Mistress 4; NEA 1, 2, 3, 4; Dorm. Council 3, 4, President of Jones Hall 4.

JAMES HILTON SCATES

Mathematics

Minor: English

Math Club 1, 2; Lambda Chi Alpha 3, 4; Class Plays 1; Band 1, 2; Chorus 2, 3, 4; Stage Band 2.

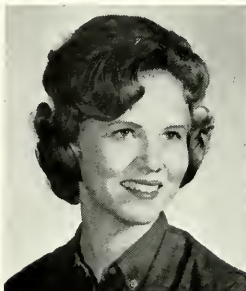

Barbara Ann Sasser
Bachelor of Arts



James Hilton Scates
Bachelor of Science

LINDA LEE SCATES

Physical Education

Minor: Secondary Education

Escort to Mr. and Miss Union 1, 4; Miss University 3; Maid to Basketball Queen 1; First Maid to Miss Union 1, 3; ZTA 1, 2, 3, 4, Secretary 4; NEA 2, 3, 4; Girls PE Club 1, 2, 3, 4, Treasurer 3, President 4; Class Offices 3, 4; Chorus 2, 3, 4; Library Staff 2, 3, 4.

BETH SIMONTON

English and Religion

Minor: Secondary Education

Who's Who; B.S.U. 1, 2, 3, 4, Sec. 2; Y.W.A. 1, 2, 3; Hypatia 3, 4, President 4; ZTA 1, 2, 3, 4, President 3, 4; Alpha Chi 3, 4; NEA 2, 3, 4; Interfraternity Council 3, 4, Sec. 3, V-President 4; Senior Class Vice-President; Student Gov't 4; Cardinal & Cream Staff.



Linda Lee Scates
Bachelor of Science



Beth Simonton
Bachelor of Arts

FRANCES ELIZABETH SINKS

Business Administration

Minor: Business Education

B.S.U. 1, 2, 3, 4; Y.W.A. 1, 2, 3, 4, President 2; Business Club 3, 4, Sec. 3, Vice-President 4; NEA 3, 4; Chorus 1; Assistant in Registrar's Office 2, 3, 4.

JERALD ERVIN SMITH

Religion

Minor: Music

B.S.U. 1, 2, 3, 4, 5; Min. Ass'n. 4, 5, Treasurer 5; ATO 1, 2, 3, 4, 5; Allegro Club 1, 2, 3; Band 1, 2.



Frances Elizabeth Sinks
Bachelor of Arts



Jerald Ervin Smith
Bachelor of Science

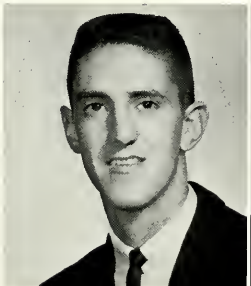

Joe Foust Smith
Bachelor of Science



Larry Joe Smith
Bachelor of Arts

JOE FOUST SMITH Mathematics and Physical Education

Minor: Secondary Education

Best All-Round 3; ATO 1, 2, 3, 4; U Club 1, 2, 3, 4; NEA 4; Nestor Club 4; Basketball 1, 2, 3, 4; Class Offices, Vice-President 2, President 3; Student Gov't 1.

LARRY JOE SMITH

Business Administration

Minor: Economics

Jr. Class Escort to Mr. and Miss Union; B.S.U. 1, 2, 3, 4; ATO 1, 2, 3, 4, W.S. 2, Pledge Master 3, President 4; Business Club 2, 3, 4; Interfraternity Council 4, President 4; *Lest We Forget* 2.

LARRY SNEAD

Mallory Math Club 2, 3; B.S.U. 1, 2, 3, 4; an Engineering student in the Binary Program.

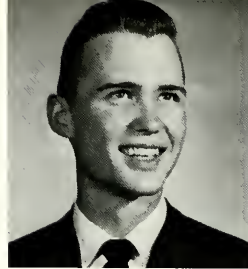

Larry Snead
Bachelor of Science



Marth Lee Springer
Bachelor of Science

MARTHA LEE SPRINGER

Nursing

Escort to Mr. and Miss Union 2, 3, 4; Best All-Round 3, Most Likely to Succeed 4; Campus Favorite 1, 3, 4; Who's Who 4; Chi Omega 1, 2, 3, 4, I.F.C. Rep. 3; Footlights 1, 2, 3, 4; Girls PE Club 1, 2; Interfraternity Council 3; Class Plays 1, 2, 3, 4; Spring Plays 3; Chorus 1, 2, U.U. Singers 3; Class Officer 3, 4; Dorm. Council 2, 3; *Lest We Forget* 3.



Beverly Joan Talley
Bachelor of Arts

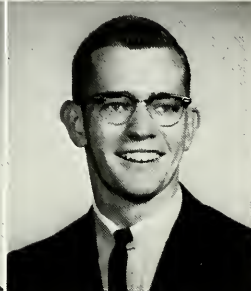

Mack Ivan Taylor
Bachelor of Arts

BEVERLY JOAN TALLEY

Sociology

Minor: Psychology

Hypatia 4; Transfer from Freed-Hardeman College.

MACK IVAN TAYLOR

Religion

Minor: History

Freshman Escort 1; B.S.U. 1, 2, 3, 4, Vice-President 2, President 4; Min. Ass'n. 1, 2, 3, 4; ATO 3, 4, W.C. 4; Interfraternity Council 4; Class Officers, Vice-President 1, Chaplain 4; Student Gov't 1, 3.



Ralph Upton Thomas
Bachelor of Science

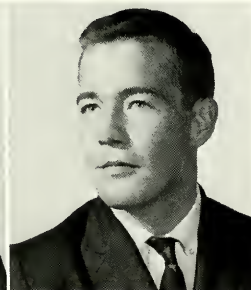

Herbert Lee Turner, Jr.
Bachelor of Science

RALPH UPTON THOMAS

Business Administration

Minor: Economics

Business Club 1, 2, 3, 4, Vice-President 3, President 4; SAE 1, 2, 3, 4, Sec, President 4; Interfraternity Council 4; Who's Who; President of Student Body.

HERBERT LEE TURNER, JR.

Business Administration

Minor: Economics

Business Club 1.



Sandra Elaine Twilla
Bachelor of Arts

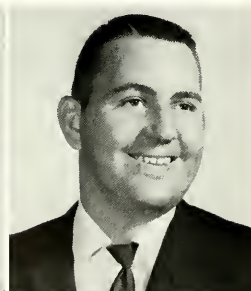

Bobby Neal Wilson
Bachelor of Science

SANDRA ELAINE TWILLA

Music Literature

B.S.U. 1, 2; Y.W.A. 1, 2; Life Service Band 1, 2, 3, 4; Allegro Club 1, 2, 3, 4; Chorus I, 2, U.U. Singers 3, 4.

BOBBY NEAL WILSON

Physical Education and Health

Minor: Social Education

Doris Hill Wilson
Bachelor of Arts

James Larry Wilson
Bachelor of Science

DORIS HILL WILSON

Elementary Education

Minor: English

JAMES LARRY WILSON

Biology

Minor: Education

Escort to Mr. and Miss Union 2; Who's Who; U Club 1, 2, 3, 4; NEA 3, 4; Science Club 3, 4; Nestor Club 3, 4, Vice-President; Basketball 1, 2, 3, 4; Baseball 1, 2, 3, 4; Class President 2.

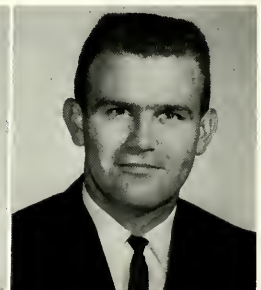

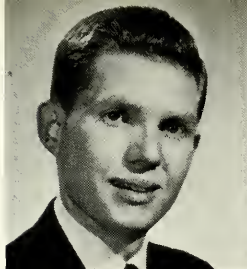

William Ralph Winslow, Jr.
Bachelor of Music

Kay Louise Wright
Bachelor of Arts

WILLIAM RALPH WINSLOW, JR. Music Education

Minor: Music Theory

Phi Mu Alpha 1, 2, 3, 4, Warden 3; Allegro Club 1, 2; Band 1, 2, 3, 4; Woodwind Ensemble 1, 2, 3, 4; Woodwind Trio 3.

KAY LOUISE WRIGHT Elementary Education

Minor: None

B.S.U. 1, 2, 4; Y.W.A. 1, 2; Chi Omega 1, 2, 4; NEA 1, 2, 4; Girls PE Club 4; Class Plays Director 4; Cardinal & Cream 1; Chorus 1, 2, 4.



1.

Freshmen are herded up the steps of the "Ad" Building to formally put an end to Freshman Week; but . . .



2.

Smith, Melvin, Jones, and Garrison are out to disprove the fact that Baptists never sprinkle; and . . .



3.

We have dramatic proof that Freshmen are still wet behind the ears!

JUNIOR CLASS



DAVID ROWLAND
Student Council
Representative

JO ANN GREEN
Secretary

CHARLES SEWARD
Class Speaker

JIM AUSTIN
President

NICKIE HARRIS
Vice-President

BILLY GARNER
Chaplain



Betty Anderson
Linda Bennett
Tom Clay
Larry Darby
Jo Ann Greene

Ed Ashmore
Mary Ann
Blankenship
David Clay
Doyle Fagan
Marietta Griffin

Jim Austin
Virginia Boyd
Carolyn
Coleman
Emily Fuller
Sam Guthrie

Brenda Azbill
Dot Brown
Nancy Cowan
Ted Fuson
Barbara Harp

Ronnie Baker
Suzanne Butler
Judy Crockett
Billy Garner
Nickie Harris

Lavonne Baker
Wanda Calhoun
Marie Crouch
Gene Garland
Earl Harrison

Wayne Bates
Bob Capra
Carol Curry
Tom Giles
Calvin Harvell

Ida Hayes
 Bobby Hoffingshead
 Betty Holley
 Joyce Horn
 Sandra Houston
 Agnes Johnson



Lynn Jones
 Frank Kemper
 Jerry Kuykendall
 Don Leggett
 Stan Little
 Johnny Lott

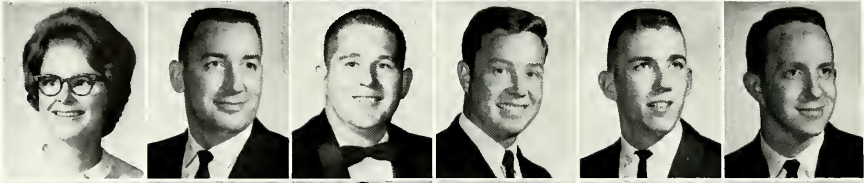

Dorothy Matthews
 Vickie Mayo
 Shirley McBride
 Linda MacDonald
 Linda McIntosh
 Jean McNeer



"Roman Numeral 'One';
 Big Letter 'A';
 The Bag Shall Be Filled
 With Toys And Put In
 The Sleigh . . ."



Joyce Medlock
 Dave Pfasterer
 David Ragland
 Mary Jayne
 Roberson
 Arvie Stanford

Brooks Metts
 Charles
 Pitchford
 Cherry Redden
 Sandra Ross
 David Steed

Ray Moore
 Peggy Pitt
 Chuck Rednour
 David Rowland
 Virgil Pat
 Stewart

John David
 Myers
 Rita Price
 Mai Dell
 Richard
 Charles Seward
 Linda Sullivan
 Taylor

Julia Newman
 Buddy Province
 Barbara
 Richardson
 Wayne Shaeffer
 Eleanor Sykes

Len Orr
 Emily Pruitt
 Wilkie Riggs
 Gene Shepard
 Gilbert Sykes

LaDonna Page
 Joe Paul Pruitt
 Eddie Riberd
 Lynne Stallings
 Tommy Tapp

Christa Tarpley
 Vera Thomas
 Donna Thompson
 Mary Louise Tisdale
 Nancy Upchurch
 Don Waller



Beverly Weatherford
 Nina Faye Weaver
 Judy Whitlow
 Bobby Wiggins



Wayne Bates and Rita Price star
 in Junior Class Play; he seems to
 be saying, "Don't worry; after you
 get off campus this semester, we
 can sit together in the cafeteria
 again!"



Sally Williams



Tom Wilson



Rebecca Wolfe

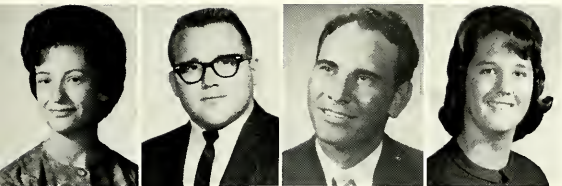

Bonnie Wood
Joe Wright
Philip Yancy
Mary Beth Yates



"Show me your meal ticket, or I'll hit you in the head with my spatula!"
(Preston Brewer at our campus-wide picnic)

"Hey, you know chapel's not as bad as everyone told us it was going to be!"



SOPHOMORE CLASS



BAYLON HILLIARD
Chaplain

NANCY DUNN
Secretary

RICK MYRACLE
Class Speaker

MARY WINFIELD
Treasurer

CAROL LAWRENCE
Student Council
Representative

JESSIE PRICE
Vice-President

BUDDY McMILLIN
President



Gayle Anderson
 Carol Barrett
 Carolyn Carmack
 Jerry Crossett
 Ann Frey

Cecil Anthony
 Leon Bass
 Judy Carr
 Reba David
 Jerry Foust

Carol Ashmore
 Annie Boone
 Linda Childress
 Mary Jo Dixon
 Kay Gardner

Gary Aslin
 Donnie Boren
 Charles Collins
 David Dugger
 Barbara Garner

Mary Atwood
 Ann Breedon
 William Copeland
 Joan Dyer
 Jean Geveden

Kerry Ball
 Lelia Butler
 Jerry Cotton
 Seigfried Fagerburg
 Sally Graham

Freddie Barr
 Ricky Butler
 Beverly Crocker
 Judy Forrest
 Harvette Green



"Don't be impossible; we've got to rehearse for rhythms class sometime!"
 (Joan Davidson and David Melvin onstage during Senior Class Play)



Connie Haley
Jan Hollowell

John Paul Ham
Linda Holt

Mildred Hammill
Frank Hornsby

Glenda Hastings
Kay House

Robbie Hathcock
Dianne Hutcherson

Mack Hayes
Kaye Hutton

David Henley
Merle Inabnit

Baylon Hilliard
Carolyn Jernigan



Peggy Jones
 Anna Sue
 Ledbetter
 Brenda
 Matthews
 Melba
 Montgomery
 Patsy Patterson

Ray Keckler
 Mary Ann
 Ledsinger
 Diane Mayhew
 Jimmie Pate
 Moore
 Billy Pearce

Betty Ann
 Kessee
 Joe Leyman
 Judy Maxwell
 Alice Myracle
 Henry Clay
 Phillips

Nelda King
 Frances Lott
 Jack McCoy
 Sandra Myracle
 Linda Patterson

Joanne Lamport
 C. C. Lowry
 Buddy McMillon
 Ricky Myracle
 Dolores Powell

Carol Lawrence
 James Malloy
 Walter Melton
 Ron Neisler
 Virgil Presley

Elaine Laws
 Alice Manion
 Ronnie Miller
 Ike Palmer
 Jesse Price



Linda Pruette

Jimmy Reece

Doris Ann Reed

George
Rheinschmidt

Brenda Rickman



Linda Ried

Billy Ripley

Mary Kay
Roberts

Nancie Scudder

Gloria Shreve



Paul Slover

Roberta Smith

Elizabeth Ann
Snyder



The Independents and the Lambda Chi's mix it up in an intramural football game.

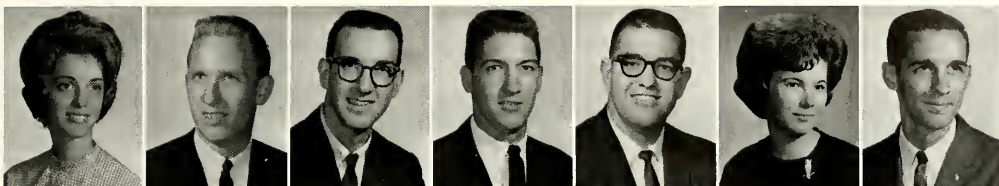

Sandra Spitzer Bob Street Walter Taylor Jamie Tipton Gary Treece Janet Tubbs Billy Whaley



Dot and Gingie agree—it takes a miracle to tell the Myrales apart!

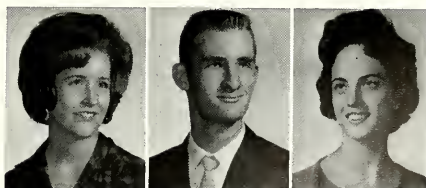

Sherry Wallace Danny Walker Marilyn Walker



Mike Walker Mary Winfield Woody Woods Louise Wright Dan Young Wendell Young

FRESHMAN CLASS



KAREN THOMPSON
Student Council
Representative

GENE SNYDER
Vice-President

GARY MOSER
President

BARRY McCLEAN
Class Speaker

BETTY BRIDGEWATER
Secretary



Marlyn
Alexander
Jerry Barker
Charlotte
Bowen
Pat Coulston
Earl Deusner

Mary
Ashbridge
Robt. Barrett
Tom Boyd
Dale Covington
Oleta Dodson

Diane Atkins
Bob Bateman
Betty
Bridgewater
Clark Cowart
Karen Douglas

Donna Baker
Charles
Beardsley
Mary Campbell
Charles
Dangeau
Jean Duck

Janet Baker
Barbara Benson
Joe Cepparulo
Beverly
Davidson
Joe Evans

Willy Ball
Terry Biggs
Ray Cleek
Bill Davis
Kay Ferree

Nancy Barger
Mary Bonderaut
Charlotte
Coleman
Jan Denning
Cindy Fleming



John Flynn
 Mae Gooch
 Joan Harris
 Bernard Hudson
 Stan Jeffress

Carlie Fortner
 Mickey Granger
 James Harvey
 H. A. Hunderup
 Bobby Jelks

Jim Frazier
 Sandra Greene
 Diana Hatch
 Bobbie Irwin
 John Jennings

Sharon Frye
 Cheryl Greer
 Marth J. Hawks
 Gary Isbell
 Linda Jernigan

Blair
 Funderburk
 Jean Hammons
 John Helms
 Sharon Jackson
 Eveleyn Johnsey

Linda Goad
 Brenda Hargis
 Gary Hoskins
 Vera Jackson
 Sandra Jones

Kaye Goff
 Helen Harrell
 Mary Houston
 Diane Jacobs
 Karen Jordan



Robert Kee
Bill Kemp
Gale Kriske
Lynn Lavenue
Phil Lovelace

Jean Keller
Gary King
Sue Lambert
Richard Leggett
Bill Luther

Dot Kelly
Leon King
Beverly Lanier
Geneva Lewis
Tom Madison



Bobby
Mashburn
Jerry McDivitt
Johnny Meals
Frances
Morrison
Carolyn Nelson

Paul Mason
Barry McLean
Mary A. Metts
Gary Moser
Levi Parrish

Sherry Matlock
Kay McGuire
Jane Mills
Sandra Mullins
Patsy Patton

Kay McClain
Marelle McNatt
Clyde Moore
Cheri Norvell
Kay Pearce

"We weren't coming to Union 'til we hit this oil well in our back yard."





Ann Peddy
Don Reid
Eddie Ross
Bill Smith

Randy
Pettigrew
Tom Rice
Rusty Russell
Don Smith

Pat Privett
Nancy
Richardson
Emily
Schroeder
John H. Smith

Mary E. Ray
Kay Robertson
Joe Sharp
John R. Smith

Gail Reeves
Dick Rodewald
Herb Slate
Mike Smith



Coming or Going?



Gene Snider
Carolyn Stroud
Kay Thorne
Elizabeth
Williams

Sandra Steed
Sue Sullivan
Howard Todd
Tom Willis

Karen
Stephenson
Parker Surratt
Josephine
Tullos
Ed Wilson

John Stewart
Charles Taylor
Dennis Ward
Steve
Woodward

Joyce Stoner
Robert Thomas
Betty Carol
Williams
Mel Wendell

The Disciplinary Committee





"Union? I thought this was Carson-Newman!"

David Melvin and
Beverly Davidson in
"Death of a Salesman."



Bang! Gunfight at the U.U.
Corral.

"Would You like to be Queen for a Day?"



"Are you sure this is the way to dry a patient's arm?"

"Safe!!!"





"I don't need Clearasil; I've just got this one spot in the middle of my head!"

"Now, when they turn the lights out in the circle . . ."



"Sign up now for Union's best dressed contest."





"But what is it I have that my best friends won't tell me about?"

"It's this Morrison's food."



"Well, after grading Spanish papers all night, your hair would be like this, too."

ADVERTISEMENTS

These advertisers helped to
make "Lest We Forget" 1964
a success.

Show your appreciation
by patronizing them.

Thank you,
Advertisement Mgr.



THE LEXINGTON INN

"Where Strangers Meet Tourists"

MOORE STUDIO

Owned and Operated by DEVON DOOLEY

Pictorial
Home
of
the
Co-ed



A
Studio
of
Distinction

Offering Always the Latest and Best Achievements
of
Photographic Art

215 N. Liberty

Phone 427-1296

JACKSON, TENNESSEE

For the Best in
Prescription Service

HAYS AVENUE PHARMACY



PHONE 427-4496

Radio Equipped

Delivery Service

9 Major Cosmetic Lines

3 Blocks from Union

Free Delivery

to Campus

Greeting Cards and Russell Stover Candy

The New Southern

"An Albert Noe Hotel"

Headquarters for All Your Social
Activities and Civic Functions

Burnett's
NATURALIZER
BUSTER BROWN
ROBLEE
SHOES

213 E. LAFAYETTE

PHONE 427-1796



today's busy people . . .

. . . take to more-than-refreshing Dr Pepper. It's different . . . a happy, harmonious blend of deep fruit flavors. Goes everywhere, tastes great, and Dr Pepper has a built-in energy lift. That's why today's busy people like it. Have a Dr Pepper . . . today.



Fun time, anytime is Dr Pepper time!

Compliments of

**RAGLAND-POTTER
AND CO.**

MORRISON'S FOOD SERVICE

- SCHOOLS
- HOSPITALS
- PLANTS
- INSTITUTIONS

Division of Morrison Cafeterias

General Office, Mobile, Alabama
Union University Branch



For My Money It's . . .

THE **Second National Bank** OF JACKSON

MEMBER FEDERAL DEPOSIT INSURANCE CORPORATION

Main At Liberty Market at Sycamore Bemis Branch

DIAMONDS — WATCHES

Silver — China — Crystal

Quality Gift Jewelry

L. P. JACKSON

Quality Jewelers

104 E. LAFAYETTE JACKSON, TENN.



**Patronize
Our
Advertisers**

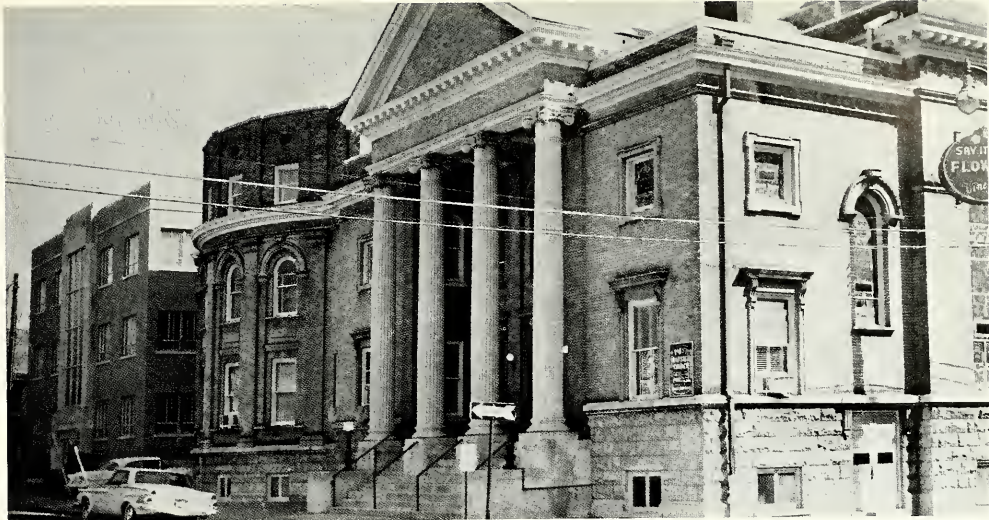

FIRST BAPTIST CHURCH

A Friendly Church

A Spiritual Church

A Growing Church

Compliments of

Shainberg's

JACKSON, TENNESSEE

Best Wishes
MALCO LANES
and
V.F.W. RECREATION
CENTER

**DRY
CLEANING**



250 West Main Street
JACKSON, TENNESSEE
422-3061

— ONE-HOUR CLEANING —
— NO EXTRA CHARGE —



LAUNDRY &
JACKSON CLEANERS

ONE OF THE SOUTH'S FINEST
LAUNDRY AND DRY CLEANING PLANTS



JACKSON, TENNESSEE
PHONE 427-8557

Burnley's Flower Shop

Baltimore Street
"Next to the Malco"

"Offering the Best in Flowers and Service"

ALWAYS WELCOME AT CHARLIE'S

DAY: 427-5541

NIGHT: 427-7177

Compliments
of
**STANDARD
DRUGS**
Market and Lafayette



Compliments
of
DOTSON FLOOR CO.



RESTAURANT

1334 Highland Avenue
TELEPHONE 427-0331
Jackson, Tenn.

HUDSON'S RECORD SHOP



"Hear the world through stereophonic sound"

308 E. Lafayette • Jackson, Tenn.
PHONE 427-3891

Compliments of
McGEE-ROSS

211 E. Lafayette St.
PHONE 427-3306

John E. *Farker* co
SEEDS - HARDWARE - GIFTS - TOYS



Jackson floral company

HIGHLAND PARK
JACKSON, TENNESSEE 38303

Bond's

Jackson's Leading Shoe Store
109 E. Main Street
Jackson, Tennessee

JACKSON BEAUTY ACADEMY

212 Baltimore Street • Phone 422-5112
Jackson, Tennessee

L. G. Baffour Company

IRVING HARRIS — BOB GILBREATH
TOM YOKLEY — JOHN HARRIS
P.O. Box 496, Jackson, Tennessee

*The Most
Distinguished
Name
in School
and College
Jewelry*

**YOUR
GUARANTEE
OF:**

Perfect Satisfaction
Unmatched Quality
Dashing Style
Complete Security



THE

Baffour

MARK



THUNDERBIRD MOTEL & RESTAURANT

U.S. 45-S, 5 Min. from Downtown Jackson, Tenn.

Swimming pool — TV in every room — guest controlled room temperature

— Restaurant —

WALICK MUSIC COMPANY

Kimbel Pianos

BAND INSTRUMENTS

King

Fender and Gibson Guitars

Selmer

Holton

Band Music

Sheet Music and Teachers' Supplies

217 E. College



WILSON-GEYER COMPANY

455 E. Main

Phone 427-2618

Washable Wall Papers

Hanna Paint Products

Art Supplies —

Picture Framing

Glass and Mirrors

JACKSON HEALTH CLUB FOR MEN and

SLENDERETTE FOR WOMEN

COMPLETE PROGRAMS IN:

- Reducing
- Weight gaining
- Figure contouring
- Body building



THE HUT

Union Students
enjoy the friendly
atmosphere here.



BALDWIN ELECTRONIC ORGANS
BALDWIN CHIMES

HARDEMAN MUSIC COMPANY

"Keys to Happiness"

MR. AND MRS. JOHN R. TOWWATER, Owners

JACKSON, TENNESSEE

PIANOS

Baldwin
Ivers & Pond
Henry F. Miller
Used Pianos

Olds & Selmer
Instruments
Fender and
Gibson Guitars
Sheet Music
Teacher Supplies

112 N. Liberty St.

TELEPHONE 427-3211

SMITH'S MEN'S SHOP

Quality Merchandise at
Popular Prices

Nationally Advertised Sewell Clothing

107 East Main 427-7017

Jackson, Tenn.

Your Complete Building Material Merchant Since 1889

FIVE POINTS LUMBER CO.

College at Royal

Jackson, Tenn.

The Bootery

209 E. Lafayette
Jackson, Tennessee

Nathan's
Stylish Apparel

Elite Cleaners

SINCE 1912

"Service That Satisfies"

Free Pick-up and Delivery
PHONE 427-3546

Laundry and Dry Cleaning
ONE-HOUR SERVICE
On College at Five Points

Holland's

Jackson's Greatest Store

SAM BARNES, Prop.

OPEN 18 HOURS DAILY



BARNES DX SERVICE STATION

404 N. Hayes Ave.

JACKSON, TENN.

"Your Troubles are Our Troubles"

Free Parking for Union Ball Games

DAY 422-3702 - Phones - AFTER 12:00 427-6223



CONSOLIDATED ALUMINUM CORPORATION

Jackson, Tennessee

Patronize
Our
Advertisers

THE FIRST NATIONAL BANK

JACKSON, TENNESSEE



MAIN OFFICE, Main at Market

MIDTOWN BRANCH, West Main Street

MEMBER OF
FEDERAL DEPOSIT INSURANCE CORPORATION
FEDERAL RESERVE CORPORATION

CLEAN LINEN SERVICE

Supplies rented bed linens
and towels to college students
throughout West Tennessee

109 Highland Jackson 427-4418



Announcing . . .

LAYCOOK PRINTING CO.

"The Best Equipped Small
Printing Plant in the South"

TELEPHONE 422-3466

Church St. S. of Chester
Jackson, Tenn.

Drink

Coca-Cola

REG. U.S. PAT. OFF.

In Bottles

CALVARY BAPTIST CHURCH



"Nearest to Campus"

NATIONAL BANK OF COMMERCE

THREE CONVENIENT LOCATIONS



MEMBER OF F.D.I.C.

MEMBER OF FEDERAL RESERVE SYSTEM

Total Resources Over \$22,000,000.00



Fred

Harry

JOHNSEY'S SPORTING GOODS

Complete Line
of Sporting Goods

443 N. Royal
JACKSON, TENNESSEE

"It Pays to Play"

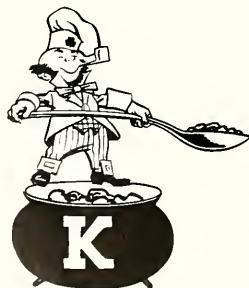

KELLY FOODS, INC.

Home of those good Kelly Canned Meats
Home Office: Jackson, Tenn.

BOONE LAUNDRY - CLEANERS

ONE HOUR SERVICE

121 Lexington Ave.

PHONE 427-9626

Rosenbloom's
For Famous Brands

Compliments
of
**FIVE POINTS
MOBILGAS
SERVICE STATION**

PHONE 427-1786

Compliments
of
THE MALCO

For Those who think young, it's



In Bottles

THRASHER'S CLOTH SHOP

Church and Lafayette St.

JACKSON, TENN.

Piece Goods, Drapery, Upholstery

ALL SEWING NEEDS

Albert's

Jackson's Most Popular Fashion Store

Footwear — Sportswear — Dresses



FLOWER AND GIFT SHOP

320 E. Lafayette

JACKSON, TENNESSEE

Fox Restaurant

"FOR OVER FORTY YEARS" JACKSON'S BEST

Week Day Lunches 70c to \$1.25 Sundays — Full Course Dinner \$1.50 to \$2.75
Sandwiches 25c up Pies From Our Own Bakery 20c - 25c cut

— We Specialize on Steaks and Seafood —

203 E. Main

PHONE 427-8911

Attend Services at the
PRAYER CONDITIONED

West Jackson Baptist Church

DAVID Q. BYRD, Pastor H. LOWREY HAYNIE,
Minister of Music and Ed.

Our Church Bus will pick you up
and deliver you at your dormitory door

McCALL HUGHES CLO. CO.

114 N. Liberty St.

427-1811

Jackson, Tenn.

Clothing:
● Timely
● Varsity
● Hyde Park

Shirts:
Erno
Jayson

Walter Knowley—
John Moody



PARK LAUNDRY-CLEANERS

at Union
See
BILL GARNER and LARRY PASCHALL
or
PHONE 422-1515

239 W. Main Jackson, Tenn.



Baking Company

603 South Royal Street
Post Office Box 1068
Jackson, Tennessee

IDEAL - MODEL LAUNDRY & CLEANERS

RAY REAMS, Owner
JACKSON, TENNESSEE

533 E. Chester
Ph. 427-3607

397 S. Royal
Ph. 427-4276

Farm Bureau



455 East Chester • Jackson, Tennessee
PHONE 422-3816

INSURANCE
• Farmer's Liability
• Auto
• Fire
• Life
• Polio

NORMAN G. JONES
General Agent

STEGALL SHOE CO.

111 N. Liberty
PHONE 427-1126
Jackson, Tennessee
Jarman Shoes for Men

Royal Crown Cola



The Best Cola
Is
Fresh Cola

WESTOVER BAPTIST CHURCH

427-4750 Jackson, Tenn.

Compliments

of

GEORGE'S GREENHOUSE

Jackson, Tennessee

Compliments of

HENRY'S GROCERY

Groceries and Good Meats

RAINEY FURNITURE CO., INC.

209 East Main Street
PHONE 427-6441 AND 427-4843
Jackson, Tennessee

Compliments of



Church Street Where College Passes
PHONE 427-5516 Jackson, Tenn.

ROBERTS

Authorized Dealer — Art Carved Diamonds

Engraving for
Fraternities and Sororities

OPEN AN ACCOUNT IN THREE MINUTES
116 LaFayette Jackson, Tenn.



TAYLOR PUBLISHING COMPANY

"The World's Best Yearbooks Are Taylor-made"

