



UNION UNIVERSITY

Office of the President









LEST WE FORGET

1966

Union University  
Jackson, Tennessee

## Contents . . . .

Introduction . . . . .	4
Personalities . . . . .	24
Administration . . . . .	44
Organizations . . . . .	64
Greeks . . . . .	88
Sports . . . . .	104
Classes . . . . .	136
Campus Life . . . . .	168
Advertisements . . . . .	182
Senior Index . . . . .	202
Editorial . . . . .	204

Presenting  
Our  
50th VOLUME



Editor . . .  
Harry Raney  
Assistant Editor . . .  
Robert Michie  
Sponsor . . .  
Betty H. Foellinger



## Contents . .

Introduction . . . . .	4
Personalities . . . . .	24
Administration . . . . .	44
Organizations . . . . .	64
Greeks . . . . .	88
Sports . . . . .	104
Classes . . . . .	136
Community Life . . . . .	168



As we look back on our proud heritage, we come into a deeper appreciation of the present and the future which looms large before us. The days pass into months; the months into years. Thus, we come into a realization that . . .

“The years teach much which the days never know.”

Emerson



The pursuit of knowledge takes place . . . in the privacy of a dorm room, in the broad lap of nature, in the class-room, or in the quiet of the library.











Research plays an important part in any college curriculum . . . The spoken word comes alive on tape, the meaning of life becomes more real through experiment, and the achievements of professors enhance the academic atmosphere.





The cultural life of our campus is enriched by guest artists in concert, by student produced operas, or by the untiring devotion of a dedicated maestro.







The show goes on . . . with the application of make-up by careful hands, with the last minute polishing of a play-to-be, or with the thrill which comes from a superb performance.









Creativity is . . . concentrated work at the easel, skillful handling of the potter's wheel, the inspiration of quiet contemplation, or an appreciation of the finished products by others.

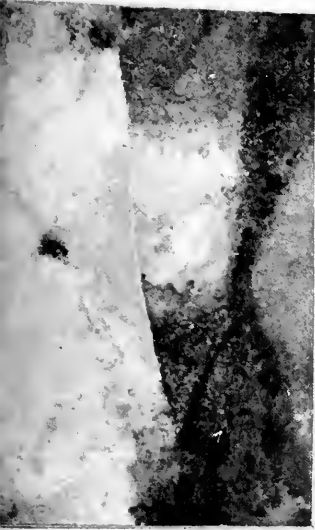





Diversified faiths are united on a denominational campus . . . as students worship in a large congregation, as they meditate with friends, or as they pause at noon day for spiritual renewal.







The ordinary routine of our college life was spiced with such events as the appearance of Kingston Trio, student talent, the fun of an All-Campus party, or the excitement of our first Winter Carnival.







Physical activity of a college community is characterized by the rough and tumble of an intramural football game, by the spirit of inter-collegiate competition, or by the sweet reward of victory.



Student participation means . . . guidance from effective student leaders, singing one's heart out for first place, the thrill of Freshman Week, or the excitement of talent competition in the Miss University Pageant.









# PERSONALITIES



MARY GAYLE ANDERSON

Sigma Alpha Iota, Treasurer and Corresponding Secretary . . . Honors Program . . . U.U. Band, Manager . . . Brass Choir . . . U.U. Singers . . . *Cardinal and Cream*.

# WHO'S WHO

in  
American Colleges  
and  
Universities

Each senior nominated for *Who's Who Among Students in American Colleges and Universities* is awarded national recognition based on scholarship, leadership, co-operation in educational and extra-curricular activities, general citizenship and promise for future usefulness.

Selected by the Dean and faculty, each of these seniors has been an outstanding leader while attending Union University.



KAY GARDNER

Zeta Tau Alpha, Membership and Social Chairman . . . Sigma Alpha Iota, Social Chairman and Chaplain . . . Hypatia . . . Alpha Psi Omega . . . Campus Favorite . . . ATO Sweetheart . . . Senior Class Secretary . . . Senior Class Escort to Mr. and Miss Union . . . Opera Workshop . . . U.U. Singers . . . Allegro Club . . . Footlights Club . . . Freshman Play . . . Freshman Queen . . . Maid to Miss University . . . NATS Contest Winner . . . Tennessee State Voice Winner.

RICHARD MYRACLE

Sigma Alpha Epsilon, Chaplain, Social Chairman, Secretary, Treasurer, Vice-President, President . . . Alpha Psi Omega, President . . . Footlights . . . Best Actor, 1965 . . . Interfraternity Council . . . Student Council, Parliamentarian . . . Sophomore Class Speaker . . . Freshman Class President . . . Student Court . . . U.U. Singer.





**SALLIE GRAHAM**

Zeta Tau Alpha, Music Chairman, Standards Chairman . . . Transfer from Delta State College . . . Sigma Alpha Iota, Vice-President, President . . . Phi Mu Alpha Sweetheart . . . All Sing Director . . . Opera Workshop . . . U.U. Singers . . . SNEA . . . Allegro Club . . . NATS, Second Place Winner.

## . . . for Scholarship



**CHUCK ISHEE**

Phi Mu Alpha, Treasurer, Vice-President, President . . . Nestor Club, Treasurer . . . Alpha Chi, Treasurer . . . Allegro Club . . . Opera Workshop . . . Student Court . . . U.U. Chorus . . . U.U. Singers . . . Dean's List.



**MILDRED HAMMILL**

Zeta Tau Alpha, Treasurer, Corresponding Secretary, Pledge Scholarship Award . . . Phi Alpha Theta . . . Hypatia, Vice-President . . . Alpha Chi, Vice-President . . . Rutledge History Club, Vice-President, President . . . Dorm Council . . . SNEA . . . Student Court . . . Dean's List every semester.

# WHO'S WHO



**JEFF RICHEY**

Mr. Union . . . Basketball, Captain, All Conference, Most Valuable Player, Tri State All-American . . . Best All-Around Boy . . . Adams Hall, Vice-President . . . SNEA . . . U Club . . . Student Council . . . Business Club.



**DIANE MAYHEW**

Chi Omega, Secretary, Social Chairman . . . Basketball Queen . . . Student Court, Chief Justice . . . Junior Class Treasurer . . . Student Council . . . U.U. Chorus . . . U.U. Singers . . . Dorm Council . . . SNEA . . . BSU, Freshman Council . . . Linguae Mundi . . . Dean's List.



**BRENDA MATTHEWS**

Chi Omega, Rush Chairman, Pledge Mistress . . . Cheerleader, 3 years . . . Mallory Math Club . . . Kappa Mu Epsilon . . . SNEA . . . Basketball Royalty, 1966 . . . Senior Girl Most Likely to Succeed.



CAROLYN JERNIGAN

Zeta Tau Alpha, Recording Secretary, Assistant Treasurer, Treasurer . . . SNEA, Publicity Chairman, President . . . Rutledge History Club, Secretary, Treasurer, Vice-President . . . Linguae Mundi, Secretary . . . Footlights Club.

. . . for Activities



ROBERT MICHIE

Student Government Association, President . . . *Lest We Forget*, Class Editor, Assistant Editor . . . Alpha Chi, Regional Council Member, President . . . Nestor Club, Vice-President . . . Alpha Psi Omega, Vice-President . . . Phi Alpha Theta . . . Honors Program . . . Junior and Senior Class Speaker . . . Rutledge History Club, Treasurer, Vice-President, President . . . Contributor to *The Torch* . . . College Reporter to *The Jackson Sun* . . . Student Council, Parliamentarian . . . Cheerleader, 3 years . . . *Cordinal and Cream* . . . U.U. Chorus . . . U.U. Singers . . . SNEA . . . Footlights Club . . . Class Plays . . . Dean's List every semester.



ANN BREEDEN

Zeta Tau Alpha, Rush Chairman, President . . . Miss Union . . . Student Government Association, Secretary . . . Class Secretary, 2 years . . . Cheerleader, 3 years . . . Interfraternity Council, Parliamentarian . . . Campus Favorite . . . Escort to Mr. and Miss Union . . . Basketball Royalty . . . Dorm Council . . . Class Plays . . . SNEA . . . Linguae Mundi Club . . . Most Typical Coed by *The Jackson Sun* . . . *Lest We Forget*, Class Editor, Editor.

# WHO'S WHO



**HARRY RANEY**

Lambda Chi Alpha, Vice-President of Pledge Class, Vice-President . . . *Lest We Forget*, Class Editor, Editor . . . Senior Class Representative to Student Council . . . Senior Class Escort to Mr. and Miss Union . . . Interfraternity Council, Vice-President . . . U.U. Chorus . . . U.U. Singers . . . Rutledge History Club . . . Footlights . . . SNEA.



**CAROL LAWRENCE**

Chi Omega, Pledge President, Best Pledge, Personnel Chairman, President . . . Best All-Around Girl, 1964 . . . Student Government, Reporter . . . Campus Favorite . . . Sophomore Class Representative to Student Council . . . Class Plays . . . Dean's List . . . Interfraternity Council . . . *Cardinal and Cream* . . . BSU, Secretary . . . Summer Missionary.



**SHERRY WALLACE**

Chi Omega, Model Pledge, Social and Civic Service Chairman, Corresponding Secretary . . . Sigma Alpha Iota, Program Chairman, Editor, Best Pledge . . . Hypatia, President . . . Alpha Chi . . . Jones Hall, President . . . U.U. Chorus . . . U.U. Singers . . . Linguae Mundi . . . SNEA . . . Dorm Council.



MARY WINFIELD

Zeta Tau Alpha, Standards Chairman, Scholarship Chairman . . .  
Sophomore Class Treasurer . . . Kappa Mu Epsilon, Secretary . . .  
Alpha Chi . . . BSU, Editor of *Link* . . . Dorm Council . . . U.U. Chorus  
. . . Mallory Math Club . . . Dean's List.

. . . for Leadership



EVERETTE WRIGHT

Lambda Chi Alpha, Secretary, House Manager . . . Senior Boy Most  
Likely to Succeed . . . Kappa Mu Epsilon . . . Nestor Club, President  
. . . Rutledge History Club, Treasurer . . . Alpha Chi . . . U.U. Chorus  
. . . Mallory Math Club . . . Prince-Davis Science Club.



LOUISE WRIGHT

Student Court, Chief Justice . . . Alpha Chi . . . Hypatia . . . BSU,  
Executive Council . . . YWA, Vice-President, President . . . Lovelace  
Hall, President . . . Dorm Council . . . U.U. Chorus . . . Life Service  
Band . . . Student Council.

# MISS UNION

*Ann Breeden*

---

---





# MR. UNION

*Jeff Richey*



# CLASS ESCORTS

---

---



## SENIOR CLASS ESCORTS

Harry Raney, Kay Gardner

## JUNIOR CLASS ESCORTS

Gary Moser, Betty Bridgewater Moser

## SOPHOMORE CLASS ESCORTS

Linda McKinnie, Jim Coffman

## FRESHMAN CLASS ESCORTS

Cheryl Bates, Mark Luttrell

MOST  
LIKELY  
TO  
SUCCEED

*Brenda Matthews  
Everette Wright*





BEST  
ALL  
ROUND

*Gail Stewart  
Ray Cleek*



MOST  
POPULAR

*Betty Bridgewater Moser  
Gary Moser*





MISS  
UNIVERSITY  
AND  
HER COURT

*Kathy Daws*

---

---





CHERYL LLOYD  
First Maid



MARIE (CRICKET) DALTON  
Second Maid



ROSIE HOUSEWORTH  
First Alternate



JAN HANNA  
Second Alternate



**QUEEN KAY FERREE**

Representing the Sigma Alpha Epsilon Fraternity.

## *May Day Queen and Her Court*

May Day, an annual spring track event, is sponsored by Lambda Chi Alpha Fraternity. Each organization on campus is urged to enter the athletic competition and to sponsor a candidate for May Day Queen. The Queen and her court are elected by the student body on the basis of a penny a vote. Money raised from this event is given to local charity.



**MAID DIANE RUSSELL**  
Representing Adams Hall.



**MAID KAY GARDNER**

Representing the Alpha Tau Omega Fraternity.



**MAID SUE SULLIVAN**  
Representing Ellis Hall.



*Basketball  
Royalty*



DIANNE JACOBS  
Queen



MARIE DALTON  
Maid



CHERYL LLOYD  
Maid



BRENDA MATTHEWS  
Maid



JANE MATTHEWS  
Maid

## Campus

These eleven young ladies were selected by the student body this year as representatives of campus charm and personality. They combine those qualities which fellow students feel go to make up a "Campus Favorite."



**ANN BREEDEN**  
Senior



**KATHY DAWS**  
Sophomore



**KAY GARDNER**  
Senior



**DIANNE JACOBS**  
Junior



**CAROL LAWRENCE**  
Senior

*Favorites*



**SUE SULLIVAN**  
Junior



**JANE MATTHEWS**  
Sophomore



**BETTY BRIDGEWATER MOSER**  
Junior



**BRENDA MATTHEWS**  
Senior



**GAIL STEWART**  
Junior



**CAROL ROBERTS**  
Sophomore





# ACADEMICS



## CAPABLE PRESIDENT LEADS TO PROGRESS AT UNION UNIVERSITY

President F. E. Wright is ever willing to work hard to insure a bright future for Union. Before assuming the responsibilities of the presidency, Dr. Wright served as academic dean for the university. His vital concern for students and his sense of devotion to this institution go to make up a beloved and dedicated thirtieth president of Union University.



# DEANS



W. Henson Harris  
*Executive Vice-President  
and Academic Dean*



Jack Brown  
*Dean of Students*



Maggie Nell Brewer  
*Dean of Women*

# ADMINISTRATIVE STAFF



Mr. Curtiss E. Scott  
*Business Manager*



Dr. Walter Warmath and Mr. Frank M. Blythe  
*Vice-President and Assistant Vice-President*



Mr. Robert T. Holland  
*Director of Alumni Affairs and Student Procurement*



Mrs. Gladys Ivy Stone  
*Registrar*



Miss Sarah Baxter, Mrs. Anne Taylor and  
Mrs. Virginia Barham  
*Secretary to the Registrar, Assistant Registrar and  
Secretary to Admissions Director.*





Mrs. Jessie Smith, Mrs. Barbara Mc-  
Dade, Mr. J. Guy Gee

*Assistant Bursar, Bookkeeper, Bursar*



**Administrative Secretaries**

Front row: Mrs. Patsy Foust, Mrs. Yvonne Harrison,  
Mrs. Louise Lynch, Mrs. Nita Allen. Second row: Mrs.  
Martha Reeves, Mrs. Dot Gee, Mrs. Eloise Graves, Mrs.  
Polly Boyd.



Mrs. Laura B. Harris

*Administrative Secretary and Director of  
Publicity*



Mr. Barbee Barham and Mr. John Dougan

*Supervisor of Maintenance, Superintendent of  
Buildings and Grounds*



Mrs. Virgil S. Deaton, *secretary to the Librarian*; Miss Frances Smith, *Reader Services Librarian*; Miss Ruth Gibbons, *Head Librarian*; Mrs. Mabel K. Ward, *Assistant Librarian*; and Mrs. Sandra Hackett, *Circulation Assistant*.



Mrs. Audrey Ramsey  
*Book Store Manager*



Mrs. Margaret Boyd  
*College Nurse*



**Dormitory Mothers**

Mrs. Mary Stubblefield, *University Cottage*; Mrs. Elizabeth Wingo, *Adams Hall*; Mrs. Clara Heard, *Assistant Hostess*; Mrs. Martha Sewell, *Crook Hall*; Mrs. Hazel Smiley, *Student Union Building*; Mrs. Julia Walker, *Lovelace Hall*; Mrs. Lucile Baker, *Assistant Hostess*; Mrs. Elise Caldwell, *Jones Hall*; Mrs. Nancy Lawrence, *Ellis Hall*.



Mr. Ralph T. Donnell

*Chairman, Division of Natural  
Sciences, Head of Department of  
Mathematics*

## NATURAL SCIENCES

The broad objective of the Division of Natural Sciences is to lead the student into the search for universal truths related to the world in which he lives, and to assist him in arriving at a correct view of other scientific knowledge. This Division is composed of the Departments of Biology, Chemistry, Mathematics and Physics.



Mrs. Carol Oxley

*Instructor of Mathematics*



Mrs. Harriet Black

*Instructor of Mathematics*



Dr. Wu-Chieh Cheng  
*Head of Department of Chemistry and Professor of Chemistry*



Mrs. Elsie Smith  
*Instructor of Biology*



Mr. Spurgeon Boyd  
*Head of Department of Biology and Associate Professor of Biology*



Dr. Donald R. Ramage  
*Associate Professor of Biology*

# FINE ARTS

The Division of Fine Arts has as a major objective the unifying and co-ordinating of the work being offered in the various areas. Concentrated effort is used to promote greater interest in the arts. These combined efforts offer more impetus to the activities sponsored by the division, which includes Art, Dramatic Art, Music, and Speech.



Dr. John Hughes

*Chairman, Division of Fine Arts, Head of  
Department of Music*



Miss Ann Elizabeth Biggs

*Associate Professor of Music*



Mrs. Elisabeth Jarrel Fossey

*Associate Professor of Theory, Piano  
and Voice*



Mr. Warner Hutchison

*Assistant Professor of Theory and In-  
strumental Music*



Mrs. Grace Mueller  
*Part-time Instructor of Music*



Mr. Richard P. Emery  
*Instructor of Music*



Mr. Jerry R. Perkins  
*Instructor of Music*



Miss Catherine Logan  
*Instructor of Music*

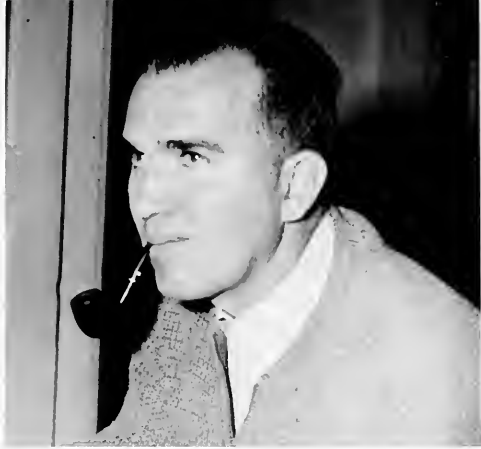

Mr. A. L. Allen  
*Head of Department of Art and  
Associate Professor of Art*



Mr. John D. Colley  
*Instructor of Art*



Mrs. Elizabeth Breland Loyd  
*Associate Professor of Speech*



Mr. Wayne Johnson  
*Instructor of Drama*

# HUMANITIES

In the Humanities, students learn to evaluate and to acquire a set of ideas and principles which they believe and on which they can act. To this end, courses in the division are organized to broaden the individualistic, imaginative, sympathetic, aesthetic, and moralistic qualities in man. More specifically, courses are geared to develop competence in language, appreciation in literature, and belief in, and dedication to, the Christian ethic. Departments include: English, Languages, Philosophy, and Religion.



Dr. Charles D. Taylor  
*Chairman, Division of Humanities  
Head of Department of Religion*



Dr. William E. Callahan  
*Associate Professor of Religion*



Dr. W. H. Kimzey, Jr.  
*Associate Professor of Religion*





Dr. George E. Clark  
*Head of Department of English*  
*Professor of English*



Miss Flora Prince  
*Assistant Professor of English*



Mrs. Helen Blythe  
*Associate Professor of English*



Miss Fay Etheridge  
*Assistant Professor of English*



Miss Mayme Hamlett  
*Associate Professor of English*



Mrs. Betty Hillix Foellinger  
*Instructor of English*

Dr. William P. Carson  
*Visiting Professor of English*





Miss Elizabeth Etheridge  
*Assistant Professor of Spanish*



Dr. J. Hamilton McCoy  
*Acting Head of Department of  
Modern Languages  
Professor of French*



Miss Frances Smith  
*Instructor of German*

# SOCIAL SCIENCES

Social Sciences concerned with the origin and development of human society and with the social, political, economic and cultural achievements of man become a necessary part of a liberal arts education.



**Dr. Richard H. Ward**  
*Chairman, Division of Social Sciences  
Head of Department of History*



**Mr. James H. Edmonson**  
*Assistant Professor of History*



**Dr. James A. Pate**  
*Head of Department of Education and  
Psychology, Associate Professor of Education*



**Mr. Renick H. McClellan**  
*Instructor of History*



**Mr. Elden A. Byrd**  
*Assistant Professor of Sociology*



**Dr. Frederick T. Neely**

*Head of Department of Economics and Business Administration, Professor of Economics*



**Mrs. Nelle Adams LaFon**

*Instructor of Business Administration*



**Mr. Glenn Rainey**

*Instructor of Business Administration*



**Mrs. Georgia M. Roth**

*Instructor of Business Administration*



**Dr. William T. Penrod**  
*Assistant Professor of Psychology*



**Dr. Louis Snellgrove**  
*Associate Professor of Psychology*



**Mrs. Grace Williams**  
*Associate Professor of Physical Education*



**Mr. William F. Henry, Jr.**  
*Assistant Professor of Physical Education*



**Mr. J. Meldridge Edmonds**  
*Instructor of Physical Education*

# NURSING

Recognition of the importance of and respect for the individual is the guiding philosophy of faculty and student alike, as they work together in the nursing program. Nursing, as a social force, is a learned profession dedicated to service for society.



Mrs. Elizabeth Person  
*Nursing Assistant*



Mrs. Isabel H. Neely  
*Head of Department of Nursing  
Assistant Professor of Nursing*



Mrs. Marie E. Baldauff  
*Nursing Assistant*



Miss Beverly Garland  
*Instructor of Nursing*



Mrs. Mable Dobson  
*Instructor of Nursing*







# ORGANIZATIONS

# SGA

THE EXECUTIVE POWER of the Student Government Association is vested in the President. He serves as a connecting link between the students and the college administration, presides at all SGA meetings, and delivers the welcome address at Convocation. The President also initiates legislation and works hard to carry out his election platform of activities and ideas.

The Vice-President is in charge of all elections. The Secretary-Treasurer handles the records. This year the Reporter is chairman of the Publicity Committee, while the Chaplain is chairman of the Chapel-Film Committee.

SGA officers, elected in the spring, must have a 1.5 average, be a Junior or Senior, and have a sincere interest in the improvement of student life.



ROBERT MICHIE  
President



SUE SULLIVAN  
Secretary-Treasurer



GARY MOSER  
Vice-President



GAIL STEWART  
Reporter



RAY CLEEK  
Chaplain

# MOLDS NEW TRADITIONS . . .



Seated: Gail Reeves, Brenda Matthews, Betty Moser, Helen Harrell, Bert Tamble, Barbara Hoback, and Dianne Jacobs. Standing: Harry Raney, Rusty Russell, Don Smith, Johnny Meals, Jim Frazier, Peggy Woods, Martha Jane Hawks, and Dr. Charles Taylor, Faculty Advisor.

THE LEGISLATIVE BRANCH of the SGA functions as the Student Council. Composed of class, dormitory, and other student representatives, the Council meets once each week to discuss student problems and ideas for the improvement of the college community.

Committee work plays an important role in the smooth functioning of an active Council. A chairman who is a member of the Council works closely with student committeemen on standing committees which include the Library Committee, the Cafeteria Committee, and the Athletic-School Spirit Committee. Committees also are appointed by the President to handle special events and matters of student concern.

This year can well be characterized as a YEAR OF FIRSTS for the SGA—Big Name Entertainment, a Winter Carnival, Class-sponsored All Campus Parties and Chapel Programs, and participation in the Christmas Tree Lighting Ceremony. A Talent Show with a "new" look, the Miss University Pageant—held off campus for the first time, and a Film Festival in conjunction with the Art Department are among the innovations introduced by the SGA.

# COURT HEARS PARKING CASES...



Chuck Ishee, Mildred Hammill, Chief Justice; Louise Wright, Melba Montgomery, and Gregg Pope. Not pictured: John Jennings.

THE JUDICIAL BRANCH of the SGA is composed of a Chief Justice and five Associate Justices. Appointed by the President, the Court members must be Juniors or Seniors and have a 1.5 average. The Court upholds the Constitution, hears cases concerning violations of Student Council actions, and hears cases of student cheating and discipline.

*Leaders seek solution  
to problem . . .*



A typical violation.



SGA President discusses parking problem with Dr. Taylor and Bert Tamble.

## ALPHA CHI

### OFFICERS

ROBERT MICHIE, President  
MILDRED HAMMILL, Vice-President  
LOUISE WRIGHT,  
Corresponding Secretary  
GLORIA SHREVE, Recording Secretary  
CHUCK ISHEE, Treasurer  
BILL KEMP, Regional Council  
MRS. HELEN BLYTHE, Chief Sponsor



Tennessee Beta of Alpha Chi was founded in 1922 and is a member of the Association of College Honor Societies. Membership is open to approximately the top-ranking ten percent in the Junior and Senior Classes.



## KAPPA MU EPSILON

### OFFICERS

GLENDIA HASTINGS, President  
RICHARD LEGGETT, Vice-President  
MARY WINFIELD, Secretary  
ALICE MYRACLE, Treasurer  
SANDRA MYRACLE, Historian  
MR. R. T. DONNELL, Sponsor

Kappa Mu Epsilon is a national mathematics honorary fraternity. Its purpose is to stimulate interest in and to explore the field of mathematics. Eligibility for membership is acquired by being enrolled in calculus and maintaining a 2.3 in mathematics.

# NESTOR CLUB



## OFFICERS

EVERETTE WRIGHT, President  
ROBERT MICHIE, Vice-President  
JIMMY COLE, Secretary  
CHUCK ISHEE, Treasurer  
DANNY BECTON, Reporter  
MR. AL ALLEN, Sponsor

The twelve men ranking highest in scholarship, from either the Senior or Junior class, make up the membership of the Nestor Club.

At their monthly dinner meetings they present original papers and discuss subjects ranging from philosophy and religion to science and politics. Art and literature are covered by book reviews.

The discussion symposiums are stimulating and provide encouragement for scholarship and individual endeavor.

This year there has been invited to each meeting a different male faculty member.

# HYPATIA



## OFFICERS

SHERRY WALLACE, President  
MILDRED HAMMILL, Vice-President  
KAY FERREE, Secretary-Treasurer  
MRS. HELEN BLYTHE, Sponsor

Hypatia is devoted to the development of special knowledge in the literary field. Its membership is limited to thirteen Junior and Senior women with the highest scholastic standing. Meetings are held monthly with programs which stimulate interest in literature.

## *PHI ALPHA THETA*

The Delta Psi chapter of Phi Alpha Theta, national history honorary fraternity, was the first chapter organized in Tennessee. Juniors or Seniors who have completed twelve hours in history and who have a minimum average of 2.1 in history and two-thirds of the remainder of their work are eligible. Phi Alpha Theta attempts to promote campus-wide interest in history and to challenge the student of history to attain high scholastic achievement. Its sponsor is Dr. R. H. Ward.



## *RUTLEDGE HISTORY CLUB*

MILDRED HAMMIL, President  
ROBERT MICHIE, Vice-President  
CAROL STRICKLAND, Secretary  
CAROLYN JERNIGAN, Treasurer

The Rutledge History club is composed of history majors and minors. Ever since its founding in 1929, a great deal of encouragement has been placed on the fields of history and current events.







## ALPHA PSI OMEGA

### OFFICERS

RICK MYRACLE, President  
ROBERT MICHIE, Vice-President  
BEVERLY DAVIDSON, Secretary

Alpha Psi Omega, the national dramatic fraternity, was founded at Fairmont College in 1925. The local chapter, Beta Mu, is composed of students who have been members of the Footlights Club and have earned points by participation in the dramatic productions.

The chapter has monthly meetings which seek to develop dramatic talent, cultivate a taste for the best in drama, and foster cultural dramatics.

To help cultivate the appreciation of dramatic art on the campus and to promote greater interest in dramatic productions are the aims of the Footlights Club. Students who are interested in drama compose its membership. This club plays an active part in all major productions and the annual Children's Theatre play.

## FOOTLIGHTS CLUB

### OFFICERS

MIKE MOATE, President  
SHERRILYN COLE, Vice-President  
JANIE LITTLE, Secretary



## *PRINCE- DAVIS SCIENCE CLUB*

### OFFICERS

BARRY McLEAN, President  
SAM OWENS, Vice-President  
TOMMY WADE, Secretary  
JAN HOLLOWELL,  
Program Chairman  
DR. DONALD RAMMAGE,  
Sponsor



The Prince Davis Science Club fosters an interest in science through student participation. The club meets monthly and has as guest speakers well-known educators, chemists, and doctors. Membership is open to majors and minors in the science fields.

## *LINGVAE MUNDI CLUB*



### OFFICERS

RANDY PETTIGREW, President  
KAY McCLAIN, Vice-President  
GAIL STEWART, Secretary  
MISS ELIZABETH ETHERIDGE, Sponsor

Linguae Mundi Club consists of those who show a keen interest in foreign languages and cultures. The club promotes programs both of general interest and of specific interest for students of a language.

# MINISTERIAL ASSOCIATION

## OFFICERS

BILLY PEARCE, President  
LEVI PARISH, Vice-President  
WILLIE BALL, Secretary  
JERRY FOUST, Treasurer  
BAYLON HILLIARD, Program Chairman  
DR. HAMILTON KIMZEY, Sponsor

Founded in 1877, the Ministerial Association endeavors to help its members become more familiar with special programs connected with their future work.

Social activities are always in order for any organization, and the Ministerial Association is no exception. Each year a fall social and an annual banquet are held.



## Y.W.A.

LOUISE WRIGHT,  
President  
MARILYN  
ALEXANDER  
Vice-President  
DONNA BAKER,  
Secretary  
MARY ATWOOD,  
Program Chairman  
MISS FLORA PRINCE,  
Sponsor



The Young Women's Auxiliary is a Southern Baptist Organization concerned with missions. Its program is deeply rooted in discovery of the purpose, the people, and the procedure of the world mission task. The Y.W.A. on Union's campus has as its goal to put the "Miss" in Missions.

## B.S.U.

### OFFICERS

DON SMITH, President  
SUE SULLIVAN, Vice-President  
CAROL LAWRENCE, Secretary  
RAY CLEEK, Treasurer  
DON REID, Devotional Chairman  
MR. WAYNE JOHNSON, Sponsor



The local B.S.U. functions through an executive and greater council and seeks to extend the influence of the church to the campus. Besides sponsoring all the other religious organizations on the campus, B.S.U. also sponsors Noonday services four times each week, week-end revival teams, an annual campus revival, and a fund to support student summer missionaries.

## P.E. CLUB



### OFFICERS

JANE MATTHEWS, President  
BEVERLY LANIER, Vice-President  
DIANE JACOBS, Secretary  
KAY COOPER, Treasurer  
JAN HANNA, Reporter  
MRS. GRACE WILLIAMS, Sponsor

The Girls' Physical Education Club, a combination of physical education majors and minors, works to promote physical education on campus and surrounding areas. The girls are the link between the coach's office and the students in promoting projects and interest in the field of physical education.



## "U" CLUB

### OFFICERS

LARRY ALVEY, President  
STEVE WOODWARD, Vice-President  
ROBERT ALDERSON, Secretary  
LES POPPENHEIMER, Historian  
JEFF RICHEY, Treasurer  
COACHES BILL HENRY AND MEL EDMONDS, Sponsor

The "U" club is made up of those students who have received an athletic award by participating in an intercollegiate sport. Its purpose is to promote athletic activities.

## BUSINESS CLUB



### OFFICERS

TOMMY PEGRAM, President  
MELBA MONTGOMERY, Vice-President  
CAROL ASHMORE, Secretary  
DR. FREDERICK T. NEELY, Sponsor

The Business Club is an organization designed to promote interest in the field of Business Administration. Membership is open to majors and minors in Business Administration, Business Education and Economics.

## S.N.E.A.



### OFFICERS

CAROLYN JERNIGAN, President  
DICK RODEWALD, Vice-President  
JO DIXON, Secretary  
GLENDA HASTINGS, Treasurer  
DR. JAMES A. PATE, Sponsor

The Student National Education Association is a professional organization for college students preparing to teach. The student NEA provides opportunities for personal and professional growth and develops greater understanding of teaching as a profession.



SALLIE GRAHAM  
President



KAY FERREE  
Vice-President



GAYLE ANDERSON  
Corresponding Secretary



LINDA MARTINDALE  
Treasurer

## Gamma Sigma of SIGMA ALPHA IOTA

Sigma Alpha Iota is classified as an international professional fraternity for women in the field of music. Since its founding on June 12, 1903, at the University School of Music, Ann Arbor, Michigan, SAI has grown into a world-wide organization consisting of 130 college chapters, 95 chartered alumnae chapters, and numerous patroness and honorary members for a total membership of more than 40,000.

The local chapter, Gamma Sigma, was chartered in 1960 under the capable supervision of Mrs. Elizabeth Jarrell Fossey and other interested alumnae members in the Jackson area. It now has an enrollment of twelve college women, music majors and minors who have shown excellence in leadership, scholarship, and performance.

In Gamma Sigma chapter and throughout the world, Sigma Alpha Iota fraternity exists for the following purpose:

To form chapters of music students and musicians who shall by their influence and their musical interest uphold the highest ideals of a musical education.

To raise the standards of productive musical work among the women students of colleges, conservatories, and universities.

To further the development of music in America and promote a stronger bond of musical interest and understanding between foreign countries and America.

To give inspiration and material aid to its members. To organize the social life of its members as a contributing factor to their educational program.

To cooperate wholeheartedly with the ideals and aims of the Alma Mater.

To adhere to the highest standards of American citizenship and democracy.



ERVIN, LOUGENIA



GARDNER, KAY  
GAUCHER, BERNADETTE  
MEDLOCK, JOYCE



SHREVE, GLORIA  
WALLACE, SHERRY  
WILLIAMS, BEVERLY



MISS SALLY LUNDEMO, Sweetheart



TOM HAYES  
President



CHUCK ISHEE  
Vice-President



JOHN PRINCE  
Secretary



JESSE PRICE  
Treasurer



*Iota Sigma*  
of  
**PHI MU ALPHA**

Phi Mu Alpha Sinfonia Fraternity of America was founded on October 6, 1898, at the New England Conservatory of Music in Boston, Massachusetts, as a professional music fraternity. It has since grown to be the largest fraternity—either social or professional—in America, with 239 chapters.

The aims of the fraternity are to advance the cause of music in America, to foster the mutual welfare and brotherhood of students of music, to develop the truest fraternal spirit among its members, and to encourage loyalty to the Alma Mater.

Iota Sigma chapter, of Union University, was chartered on May 16, 1960, and at present has an active membership of twelve.

CALLENS, HUGH  
COKE, JIMMY  
CRISWELL, LOUIS

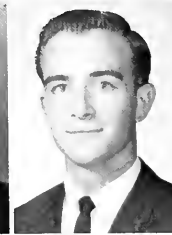

KEMP, DAVID  
NEAL, A. M.  
WOMACK, BOB





# *UNION UNIVERSITY SINGERS*

*Directed by Dr. John Hughes*



# *SYMPHONIC BAND*



# *BRASS CHOIR*



# Yearbook Staff Edits



Harry Raney, Editor



Robert Michie, Assistant Editor



Mrs. Kenneth Foellinger, Literary advisor, shown with the two editors.

Dick Rodewald, Business Manager, Mrs. Jesse Smith, Business Advisor, and Mary Houston, Business Assistant.



# Fiftieth Volume



Staff Members Janet Bain, Elaine Holley, and Julia Eliff. Lynn Patton and Emily Johnsey, standing.



Not pictured: Geneva Lewis, Typist; Alice Myracle, Typist; Sandra Myracle, Typist; and Patsy Patton, Art Editor.

Sue Sullivan, Personalities Editor; Mary Bondurant, Personalities Assistant; Roberta Tamble, Class Editor; Sharon Jackson, Class Assistant; and Martha Jane Hawks, Organizations Editor.



Larry Beardsley, Photographer.



Kay McClain, Copy Assistant; Jan Hanna, Sports Assistant; Earl Deusner, Copy Editor; and Don Boren, Sports Editor.

# Cardinal and Cream

Expanding and reorganizing a newspaper takes months of planning and policy making. With the move to new offices in the Student Union Building, the **CARDINAL AND CREAM** provides news, education, amusement, entertainment, and editorial opinion for its readers.

It has been the paper's objective to inspire students and improve the school through personal involvement, through challenge and through opportunity for service.

With roots established by its editors and advisor, we have become a newspaper which speaks for sincerity, truth, accuracy, impartiality, fair play and decency. These things make our school and our paper something of which we are proud.



Robert Anderson  
Assistant Editor

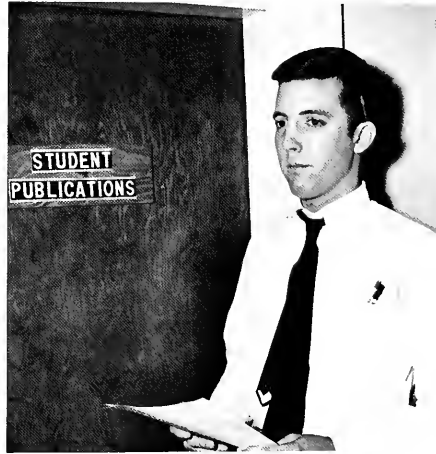

Charles Barnette  
Editor



Robert Anderson, Ass't Editor; Mrs. Betty Foelinger, Sponsor; Charles Barnette, Editor.

# STAFF REVITALIZES NEWSPAPER



Staff members Steve Butler, David Bartholomew, Judy Walker, Larry Ross, Carolyn Jenkins, seated.



Staff members Don Johnson, Greg Whitetree, Donna Baker, and David Strong.

# DORM



## OFFICERS

SHERRY WALLACE, President  
GAIL STEWART, Vice-President  
MARTHA CAMPBELL, Secretary

The members of the Jones Hall Dorm Council are elected by the girls in Jones Hall to work with the housemother in carrying out the dormitory systems smoothly and efficiently.

## OFFICERS

RAY CLEEK, President  
JOHNNY MEALS, Vice-President  
JIM FRAZIER, Secretary  
CAROL ROBERTS, Sweetheart

The members of Ellis Hall Dorm Council are elected by the boys in Ellis Hall. Carol Roberts, their Sweetheart, was also elected by the members of the dorm.



## OFFICERS

BETTY ANDERSON, President  
CAROL ASHMORE, Vice-President  
NANCY RICHARDSON, Secretary

The members of the Crook Hall Dorm Council are elected by the girls in Crook Hall to work with the housemother to make the dorm their "home away from home."



# COUNCILS

## OFFICERS

LOUISE WRIGHT, President  
HELEN HARRELL, Vice-President  
LINDA JERNIGAN, Secretary

The members of the Lovelace Hall Dorm Council are elected by the girls in Lovelace Hall to work with the housemother to make Lovelace run smoothly.



## OFFICERS

LARRY ALVEY, President  
JEFF RICHEY, Vice-President  
TOM WILLIS, Secretary  
MARIE DALTON, Sweetheart

The members of Adams Hall Dorm Council are elected by the boys in Adams Hall. Marie Dalton was elected as their 1965-66 Sweetheart.

## OFFICERS

ALICE HARDCASTLE, President  
MARIE DALTON, Vice-President  
ANN COX, Secretary

The members of the University Cottage Dorm Council are elected by the girls in the University Cottage.









---

---

GREEKS

# Greek Life at Union

. . . means the selection of favorites . . . consists of weekend date parties . . . involves participation in service projects . . . is highlighted by annual banquets . . . begins with the excitement of rush . . . and is greatly enriched by the guidance of fraternity housemothers who are campus "Moms" away from home.







Upsilon  
of  
CHI (OMEGA)



CAROL  
LAWRENCE  
President

KAY  
FERREE  
Vice-President

DIANE  
MAYHEW  
Secretary

MELBA  
MONTGOMERY  
Treasurer

Future tradition evolves from present action. Since Chi Omega's founding at the University of Arkansas, Fayetteville, on April 5, 1895, Chi Omega's have acted to perpetuate their ideals and standards. Upsilon is no exception. The year 1965-66 will go down as another year of Upsilon action.

Chi Omega inspires each sister to reach her ideal — the educated, serving woman. Sisters who were selected for Hypatia and Alpha Chi include Sherry Wallace, Kay Ferree, Diane Jacobs, Sue Sullivan, Gail Stewart, and Martha Campbell. Kay Ferree and Sherry Wallace hold membership in Sigma Alpha Iota, the national honorary music fraternity, and Patsy Patton and Beverly Davidson belong to Alpha Psi Omega, the national honorary dramatics fraternity. Four sisters were elected to *Who's Who in American Colleges and Universities*: Sherry Wallace, Carol Lawrence, Brenda Matthews, and Diane Mayhew.

Chi Omegas participate actively in Student Government. Sisters on the Student Council are Sue Sullivan, secretary; Gail Stewart, reporter; Brenda Matthews, and Diane Jacobs. Melba Montgomery serves on the Student Court. Diane Jacobs and Mary Kathryn



ARNOLD, JANICE  
ATCHLEY, GINGER  
BONDURANT, MARY



CAMPBELL, MARTHA  
CAUDLE, MARLA  
COFFMAN, JUDY  
COOPER, KAY  
COVINGTON, MARY PAT  
DALTON, MARIE

DAME, MARTHA  
DAVIDSON, BEVERLY  
DAWS, KATHY  
DECK, JANE  
DERRYBERRY, BETTY  
DOOLEY, PAT

DUCK, JEAN  
DUNN, SUSAN  
EVANS, CAROL  
EVANS, EMILY  
FISHER, YVONNE  
FITZGERALD, DIANE

GEVEDEN, JEAN  
GILCHRIST, ANN  
HAILEY, MARY ANNE  
HANNA, JAN  
HOLT, LINDA  
JACKSON, SANDRA

JACOBS, DIANE  
JOHNSEY, EMILY  
JONES, BRENDA  
LANIER, BEVERLY  
LEWIS, GENEVA  
LUCKY, LEIGH

MCCLAIN, KAYE  
MCKINNIE, ANN  
MCKINNIE, LINDA  
MCMILLIN, JENNIE

Stinson were elected as secretaries of their classes. Jones Hall dorm officers are Sherry Wallace, Gail Reeves, and Martha Campbell. Gail Stewart is president, and Martha Campbell is secretary of the campus-wide dorm council.

Their best in campus life is given by the Chi Omegas. Among those receiving honors are Brenda Matthews, Jane Matthews, and Leigh Lucky who led school spirit as Cheerleaders. Linda McKinnie was a Sophomore Escort. Brenda Matthews was voted the Senior Most Likely to Succeed. Queens and Sweethearts are numerous—Carol Patterson, SAE Queen; Marie Dalton, Adams Hall Sweetheart; Jennie Lee McMillan, Freshman Queen; Judy Coffman, U Club Sweetheart. Diane Jacobs reigned as Homecoming Queen; members of her court include Marie Dalton, Jane Matthews, and Brenda Matthews. Carrying on the Chi Omega tradition of beauty plus brains and talent was Kathy Daws, Miss University, and her maids, Marie Dalton and Jan Hanna. Seven Campus Favorites are Chi Omegas: Carol Lawrence, Sue Sullivan, Gail Stewart, Brenda Matthews, Diane Jacobs, Kathy Daws, and Jane Matthews.

Athletics claim the talents of Chi Omegas also. Linda McKinnie, Jan Hanna, and Ann McKinnie won the first Turkey Meet Relays. In volleyball, we ranked second.

Chi Omega Fraternity means love and service to sisters. To extend service to others, Chi Omegas inaugurated a special Christmas Kindness. Upsilon "adopted" Beverly Moss, an orphan from the Baptist Childrens' Home in Memphis. We brought her to our Christmas party and surrounded her with gifts, good



Chi Omega's entertain at Rush.

food, warmth, and laughter. Upsilon will support her "little sister" through letters, gifts, and vacation visits as Beverly grows up.

Our individual actions, honors, services, and names will blend together as the years go by, but Upsilon action in '65-'66 has extended the Chi Omega traditions of friendship, service, and culture into a "symphony of high purposes and ideals, in which there is no discordant note."

MATTHEWS, JANE  
MONTGOMERY, MARILYN  
MURCHISON, LYNN



PATTERSON, CAROL  
PATON, LYNN  
PATON, PATSY  
POLSGROVE, BETTY  
RAINES, ANDREA  
REEVES, GAIL



RHODES, MARTHA  
ROBERTSON, PEGGY  
ROGERS, MELINDA  
ROYE, ANN  
RUSSELL, DIANE  
SAMMONS, MONTYNE



SAMPSON, CECILLE  
SARTAIN, GLENDA  
SCOTT, SUSAN  
SHACKELFORD, MARCIA  
SHIRES, MARTHA  
SMITH, JUDY



SOWELL, GEORGIA  
STEPHENSON, KAREN  
STEWART, GAIL  
STINSON, MARY KATHRYN  
STOWE, JANE  
SULLIVAN, SUE



TAYLOR, DIANE  
TEAGUE, BRENDA  
THACKER, SHERRY  
TOWATER, CAROL  
WALKER, MARILYN  
WALLACE, DIANE



WALLACE, SHERRY  
WHITSON, MILLIE  
WILKINS, CATHERINE  
MOORE, CAMILLE  
WORTHAM, AVONNE  
YARBRO, LINDA JOYCE





ANN  
BREEDEN  
President

BETTY  
BRIDGEWATER  
MOSER  
Vice-President

MILDRED  
HAMMILL  
Corresponding  
Secretary

CAROLYN  
JERNIGAN  
Treasurer

Beta Omega  
of  
ZETA  
TAU  
ALPHA

Beta Omega of Zeta Tau Alpha has found a new meaning of love, sisterhood, and fraternity during the present school year. Indeed, this time will be remembered as a successful year in every area of fraternity life.

In service to others . . . Zetas contributed to national and local philanthropic projects.

In fun and fellowship . . . Zetas enjoyed a gay swirl of parties spaced throughout the year.

In campus activities . . . Zetas compiled an enviable record of offices held and honors won. In student government, Cheryl Bates was secretary, Freshman Class; Peggy Woods, Carol Roberts, and Roberta Tamble were student council representative, secretary, and treasurer, Sophomore Class; Betty Bridgewater Moser was student council representative, Junior Class; and Kay Gardner was Senior Class secretary. Other student government representatives were Roberta Tamble, Martha Jane Hawks, and Barbara Hobock.

In the area of honoraries, four Zetas were officers in Sigma Alpha Iota, professional music fraternity; Sallie Graham, president; Linda Martindale, treasurer; Kay Gardner, chaplain; and Bernadette Gaucher, social chairman. Mildred Hammill served as vice-president of Hypatia; other members of the organization were Kay Gardner and Linda Martindale. Re-elected to Alpha Chi were Kay Gardner, Mary Winfield, Mildred Hammill, and Linda Martindale.

Miss Union, Ann Breeden, and three of her four class escorts were Zetas: Freshman, Cheryl Bates; Betty Moser, Junior; Kay Gardner, Senior. Zeta Campus Favorites include Betty Moser, Kay Gardner, Ann Breeden, and Carol Roberts. Zeta Sweethearts are Bobbie Irwin, Lambda Chi Alpha Crescent Girl; Betty Moser, Sweetheart of Alpha Tau Omega; and Carol Roberts, Ellis Hall Sweetheart. Cheryl Lloyd and Rosie Houseworth were chosen maids to Miss Union University; Cheryl was also included among the Homecoming royalty and was a Varsity Cheerleader along with Ann Breeden.

Seven out of eight Zetas in the Senior Class were elected to *Who's Who*: Ann Breeden, Carolyn Jernigan, Kay Gardner, Mildred Hammill, Mary Winfield, and Sallie Graham were chosen this year; and Linda Martindale was included in the 1964 edition.



ADAMS, CHERRY  
BAIN, JANET  
BAKER, JANET



BASKIN, RITA  
BATES, CHERYL  
BLANKENSHIP, CAROL  
BREEDEN, FAYE  
CARTER, MARILYN  
CARVER, LINDA

COLE, SHERRILYN  
CROCKETT, JENNIFER  
CURLIN, BECKY  
CURLIN, PAULA  
DAVES, CAROLYN  
DAVIS, BETTY

DENTON, PATSY  
DIXON, JO  
DOUGLAS, GINNY  
DUNLAP, KAREN  
DYER, JOAN  
FESMIRE, JUDY

GARDNER, KAY  
GAUCHER, BERNADETTE  
GIBSON, FRAN  
GRAHAM, SALLIE  
HALE, BECKY  
HAWKS, MARTHA JANE

HOBOCK, BARBARA  
HOGSETT, MARION  
HOLLEY, ELAINE  
HUTCHINSON, JANICE  
HOUSEWORTH, ROSE ELLEN  
IRWIN, BOBBIE





Placing the Zeta sign before a rush party.

Many Zetas participated in fine arts productions. Sherrilyn Cole starred in "The Miracle Worker"; Rita Baskin and Loretta Matthews also were in the cast. Sharon Jackson and Sherrilyn Cole were also in the spring productions. Sallie Graham and Kay Gardner starred in Opera Workshop Productions. Bernadette Gaucher, Kay Gardner, Sallie Graham, and Linda Martindale toured with the Union University Singers; and the latter three were chosen for the U.U. Madrigal Singers.

Ann Breeden, Kay Gardner, and Martha Jane Hawks served on the Inter-Fraternity Council; and Carolyn Jernigan was president of the Student National Education Association.

Journalism enthusiasts included Carol Roberts and Linda Martindale, who are circulation manager and copy editor for the CARDINAL AND CREAM. Working on the LEST WE FORGET staff were class editor, Roberta Tamble, and her assistant, Sharon Jackson; activities editor, Martha Jane Hawks, plus Judy Fesmire, Janet Bain, and Elaine Holley.

Besides so many individual honors, Zeta teamwork and sisterhood won a first place in the BSU All-Sing, a second place plaque at the Winter Carnival, and a season's championship in Intramural Volleyball.

In sharing joys and sorrows, in learning discipline through responsibility and leadership, in songs and laughter, Zetas have experienced the real sisterhood that will stand the tests of time.



Zetas play Santa to handicapped children.

JACKSON, JOYCE  
JACKSON, SHARON  
JENKINS, CAROLYN  
KUYKENDALL, LINDA



LILLARD, DIANE  
LINEBARGER, BELINDA  
LLOYD, CHERYL  
LONG, LINDA  
MARTINDALE, LINDA  
MATLOCK, SHERRY



MATTHEWS, LORETTA  
MCMULLAR, BROEK  
MILLER, JEAN  
MORTON, LINDA  
PEARSON, JOYCE  
RANDALL, JANENE



REED, PAT  
ROBERTS, CAROL  
SISK, CAROLYN  
STEED, SANDRA  
STEED, SUSAN  
SULLIVAN, NANCY



TAMBLE, ROBERTA  
THOMAS, BETTY  
TRAMMELL, NANCY  
URSERY, ARMITA  
WEST, GLENDA



WHITE, ANN  
WILSON, MONA  
WINFIELD, MARY  
WINFIELD, PATSY  
WOODS, PEGGY  
WORRELL, CAROL



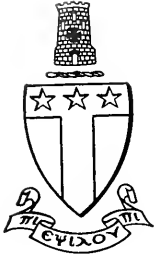

# Beta Tau of ALPHA TAU OMEGA

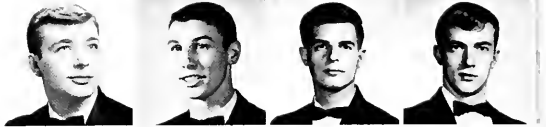

GARY MOSER W. M.    JIM COFFMAN W. C.    RON JOHNSEY W. K. A.    EDDIE ROSS W. Sc.

"To bind men together in a brotherhood based upon eternal and immutable principles with a bond as strong as right itself and as lasting as humanity; to know no North, no South, no East, no West, but to know man as man, to teach that true men the world over should stand together and contend for supremacy of good over evil; to teach, not politics, but morals; to foster, not partisanship, but the recognition of true merit wherever found; to have no narrower limits within which to work together for the elevation of man than the outlines of the world; these were the thoughts and hopes uppermost in the minds of the founders of the Alpha Tau Omega Fraternity."

Otis A. Glazebrook, 1880.

Beta Tau of Alpha Tau Omega at Union endeavors to live up to its worthwhile purposes and goals as exemplified by the above statement.



ANDERSON, JOE  
ASHFORD, MIKE



BALLARD, GENE  
BOND, MIKE  
BOREN, DON  
BUTLER, STEVE  
CAUDLE, DON



CLEEK, DON  
CLEEK, RAY  
CORN, LARRY  
CROSSETT, JERRY  
DICKSON, BRUCE



DILLOW, KIP  
DRACE, JERRY  
ELLIS, HAL  
FAGERBERG, SIG  
FARMER, PHIL



FINNEY, NORM  
FLIPPO, KEN  
FRAZIER, JIM  
FROMAN, RON  
GRAVES, BILL



GREEN, JIM  
JAGGERS, CEDRIC  
JAMISON, DALE  
JERNIGAN, DOUG  
JOHNSON, BILL





BETTY BRIDGEWATER MOSER, Sweetheart



ATOs work up a smoke.

LEE, JOHN  
LOVELL, RALPH



MCCLAIN, DAVID  
MCDIVITT, JERRY  
MCHANEY, PHIL  
MERCER, DWIGHT  
MOORE, WILLIARD



PHILLIPS, NICKY  
PITTS, BILL  
POPE, GRAGG  
PRESCOTT, ROBERT  
PRICE, JESSE



REDMON, FUGATE  
REEVES, TIM  
REID, DON  
RHODES, JIM  
RYAL, JIM



SIMPSON, STEVE  
SMITH, DON  
STRONG, DAVID  
THORNE, WAYNE  
TISDALE, BUD



TODD, HOWARD  
TREECE, GARY  
TRUEX, BILL  
WEST, RICHARD  
WOOD, DAN





Coat Of Arms

# Lambda-Zeta of LAMBDA CHI ALPHA



BARRY MCLEAN President  
CHARLES BARNETTE Vice-President  
RICK WHITE Secretary  
BOB JONES Treasurer

Lambda Chi Alpha ideals emphasize adaptability, co-operation, loyalty, truth, justice, honor, industry, Christianity, patriotism, morality, learning and fraternity. During the 1965-66 school year, Lambda-Zeta of Lambda Chi Alpha at Union has endeavored to utilize these ideals in the growth of the fraternity both on and off the campus. The striving for these goals has been evidenced by the many places of leadership held and the honors won by Lambda Chis on campus during the year.

Taking executive positions in various classes were Buddy McMillin, Senior Class President; Harry Raney, Senior Class Student Council Representative and Barry McLean, Junior Class President. Barry McLean also served as President of the Prince-Davis Science Club. Serving the Nestor Club as President was Everette Wright. Also included in this group of the twelve top scholastic men on campus was John Prince. Alpha Chi, National honorary fraternity, claimed Everette Wright. John Prince and Hugh Callens are members of Phi Mu Alpha, national music fraternity. The Interfraternity Council had as its Vice-President, Harry Raney. Charles Barnette edited the *Cardinal and Cream* while Bob Anderson was Assistant editor. Harry Raney was editor of *Lest We Forget*, with Earl Deusner serving as copy editor.

Several campus honors bestowed this year were captured by *Who's Who in American Universities and Colleges*. Wright was elected Senior Boy Most Likely to Succeed by the student body, while Raney was a Senior Class Escort to Mr. and Miss Union.

Since its founding in 1909, Lambda Chi Alpha has grown until today it is one of the top fraternities in the nation. The open motto of Lambda Chi, "Naught Without Labor," indicates the determination and hard work of its members.



ALFORD, ROGER  
ANDERSON, BOB  
ARNOLD, ANDY  
BATEMAN, BOB  
BIVENS, HERB

CALLENS, HUGH  
CLARK, DARRELL  
DEUSNER, EARL  
EDLLEMON, JERRY  
EPPTS, JERRY

FOSTER, LEN  
GLEASON, JOE  
HARRIS, DON  
HODGE, DON  
HUBBARD, DENNIS



BOBBIE IRWIN, Crescent Girl



Chi Omega is presented their fourth consecutive Lambda Chi Alpha Scholarship Trophy.



KING, LEON  
 LYLES, RICHARD  
 MCMILLIN, BUDDY  
 MONTGOMERY, EDDIE  
 NORVILLE, SCOTTY

PALMER, IKE  
 PHILLIPS, RON  
 RANEY, HARRY  
 SPENCER, DANNY  
 STRANGE, TOMMY

STREET, BOB  
 WHITETREE, GREG  
 MONDEL, MEL  
 WRIGHT, EVERETTE  
 YOUNG, WENDELL

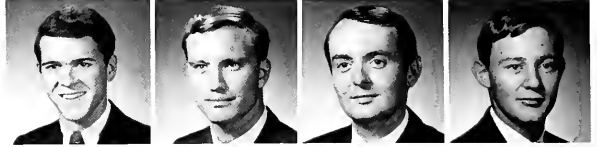
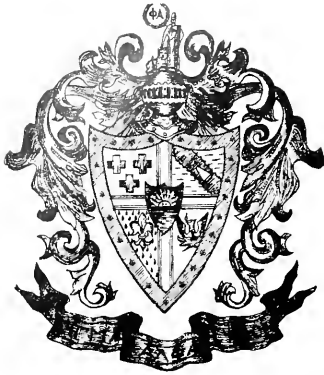

**RICK MYRACLE** President  
**WOODY ELSTON** Vice-President  
**BILL BUTTRAM** Secretary  
**FRANKIE WEST** Treasurer

Tennessee Eta  
of  
**SIGMA**  
**ALPHA**  
**EPSILON**

Tennessee Eta of Sigma Alpha Epsilon, founded 110 years ago, can justly lay claim to a heritage rich in tradition, ideals, and that nebulous term "brotherhood," unexplainable in its fullest sense, yet in every way real within the hearts of the men who proudly wear her name. This right was not easily won. From the very beginning her men had to overcome tragedy—the tragedy of the death of a founding father, the tragedy of a chapter which lay stunted in the ashes of a Civil War, the tragedy of disappointment in a way of life. Out of this tragedy there arose, like the Phoenix, that fire in the breast of brothers which cannot be reduced to ashes—a fire which surpasses time and criticism, a fire which has brought Sigma Alpha Epsilon to the enviable position it holds in the year 1966. Of this we are rightly proud.

This pride must now more than ever be fostered. Sigma Alpha Epsilon, Tennessee Eta, and indeed, the entire Greek system, faces a tremendous challenge. We face a decade of instability, uncertainty, and perhaps frustration. We must adjust to a changing nation, a changing world, a new kind of education, and a changing social environment. We must fight an increasing depersonalized and dehumanized college world. As always our critics are many and stand poised at our backs.

Tennessee Eta pledges to meet this challenge. We shall meet it with our most vital weapon, the love of a Brother; and we have no fear that we shall sustain. We, this year, like our founding fathers lost a Brother. Gone is the grip of his hand, his warmth; but he lives on, and our bond is deepened. In a similar manner will we meet our problems—those of our society and of our own making. We realize our responsibility, yet we have "no fears for the future."



**ADAMS, RICK**  
**ALLEN, JOHNNY**  
**BAGGETT, BILL**  
**BAIN, BILL**

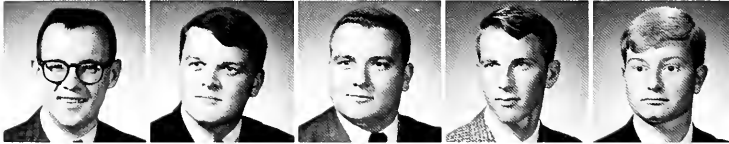

**BEARDSLEY, LARRY**  
**BEARDSLEY, SKIP**  
**BLED SOE, MIKE**  
**BRIDGES, STEVE**  
**CARR, BEN**



**CEPPARULLO, JOE**  
**CHESTER, JIM**  
**COOPER, DONNIE**  
**DAVIS, JIMMY**  
**DOUGAN, EDDIE**

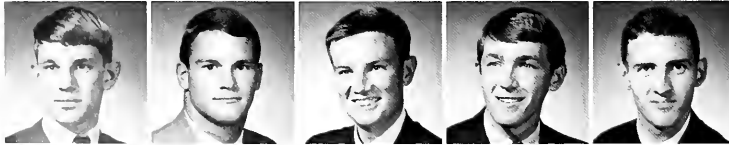

**ELAM, TOMMY**  
**ENGLISH, MIKE**  
**FRENCH, MIKE**  
**HOLMES, LEN**  
**HOLT, ROBERT**

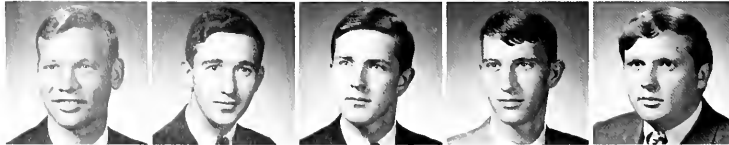

**HOOOPER, BILL**  
**JENNINGS, JOHN**  
**KIDD, CRAIG**  
**KURTS, DON**  
**LANG, ROBERT**



CAROL PATTERSON, Queen



Entertainment at annual Winter Banquet features Modern Dance.

LOWRY, C. C.  
LUTTRELL, MARK



MCLEARY, RAYMOND  
MARTIN, KENNY  
MELSA, LARRY  
MESSER, SKIP  
MILSTEAD, PAUL



MOATE, MIKE  
MOORE, CHARLES  
MOSS, DANNY  
PARSLEY, BRAD  
PETTIGREW, RANDY



POPPENHEIMER, LES  
POTTER, DAVID  
REEDY, VELDON  
ROBBINS, STEVE  
RUSSELL, RUSTY



SILER, BUDDY  
TAYLOR, CHARLES  
THURMAN, ROGER  
TICKLE, SAMMY  
VUNK, RAY





## INTERFRATERNITY COUNCIL

DON REID  
Treasurer

ANN BREEDEN  
Student Council Representative

RUSTY RUSSELL  
President

MARILYN WALKER  
Secretary

HARRY RANEY  
Vice-President



*"We consider the fraternity responsible . . . for a positive contribution to the colleges and universities, and therefore under an obligation to encourage the most complete personal development of its members, intellectual, physical and social."*

National Interfraternity Council  
*The Savitar*  
University of Missouri









---

---

SPORTS

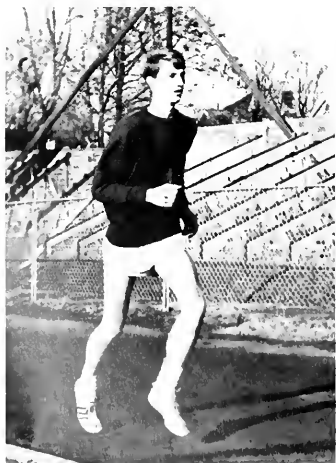

## Cross-Country

The Cross-Country Team this year was a young team composed of freshmen and sophomores. However, they held their own very well by sporting a record of 2-2. They triumphed over Southwestern twice, while the defeats handed them were from Middle Tennessee State and David Lipscomb.



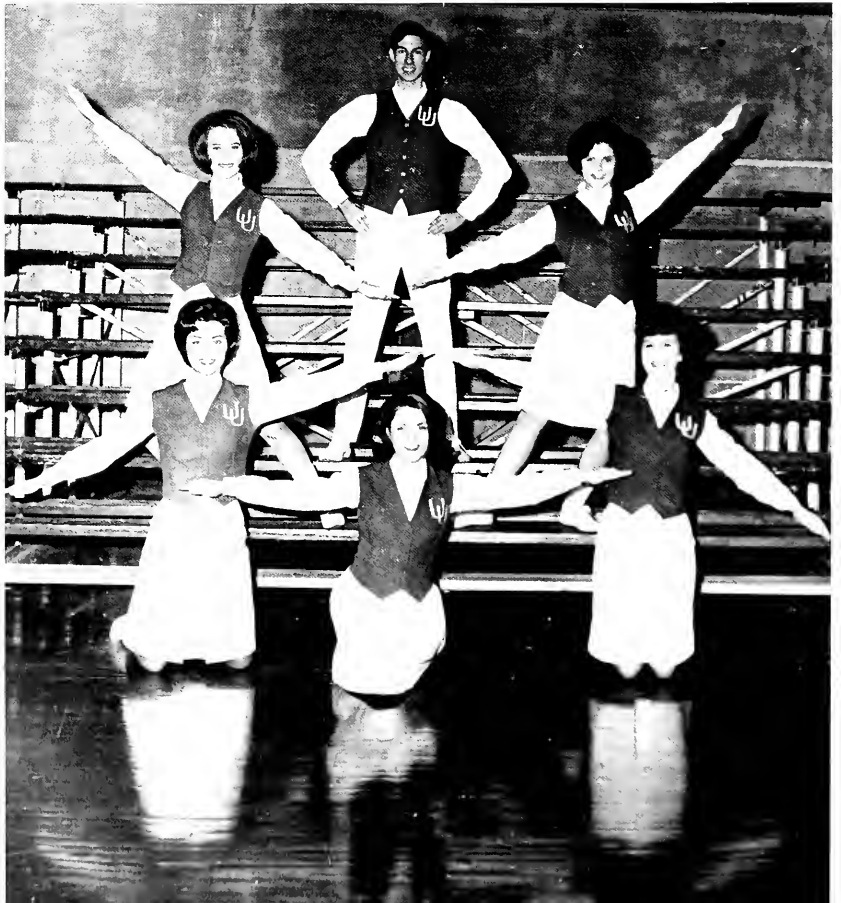



## Cheerleaders

- ANN BREEDEN . . . . . Senior  
LEIGH LUCKEY . . . . . Sophomore  
ROBERT MICHIE . . . . . Senior  
JANE MATTHEWS . . . . . Sophomore  
BRENDA MATTHEWS . . . . . Senior  
CHERYL LLOYD . . . . . Sophomore

The 1965-66 Bulldogs, although playing a much tougher schedule than ever before, have shown a strong determination and have represented Union extremely well throughout the entire season. The Bulldogs finished the season with a 13-13 record. With a 5-3 conference mark, they captured second place in the Western Division of the VSAC. The Bulldogs seven game winning streak tied the past record for the longest winning streak.



## Bulldogs VSAC Runners-Up

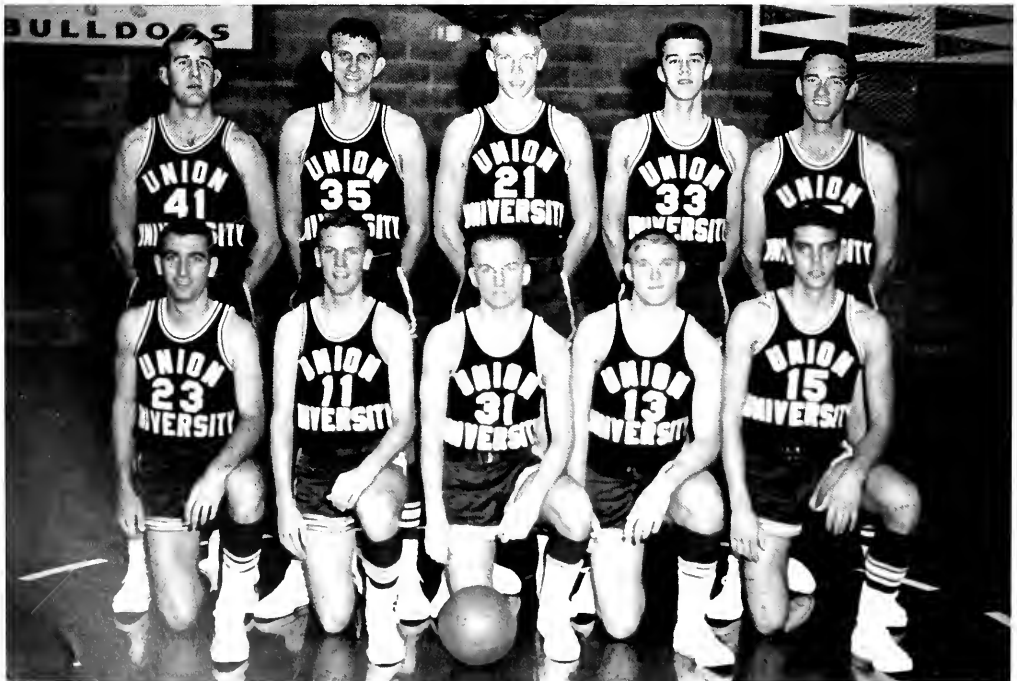

Bulldog Basketball Team - First row: Dennis Wilson, Ron Bradley, Steve Woodard, Jack Darlington, Dan Rudesill. Second row: Larry Alvey, Jeff Richey, Dave Gray, Carl Martin, Gary Knupp







Leading the 1965-66 Bulldogs are co-captains Jeff Richey and Larry Alvey. Richey broke the Union scoring record for a four-year-career with 1694 points and broke the single season record with 630. Before coming to Union, Jeff played ball at Crab Orchard, Illinois, where he holds every record in the Crab Orchard books. Since coming to Union, Richey has been named to the All-Conference team three times, and again this year was selected as the Most Valuable Player in the Conference.

"Mr. Dependable," as his teammates call Larry, is considered one of the best "big men" in college basketball. Having established a rebound record with 27 in one game, Alvey is Union's number one rebounder. Larry averages 14.5 rebounds and 16 points per game. Turning in his usual excellent performance, Larry won the Charles Shuler Award in the 1965 Homecoming game.







The Bulldogs determined effort in the VSAC Tournament paid off as the team received the Runners-up Trophy and the Sportsmanship Trophy. In addition, the Bulldogs placed Jeff Richey, Larry Alvey, and Steve Woodard on the All-Tournament Team.





Rounding out the Bulldog starting five were Steve Woodward, Dennis Wilson, and Dave Gray. Although small for a college ballplayer, Steve proved to be a threat more than once. As the Bulldogs' playmaker and defensive ace, Steve did his best while on the court.

Dave Gray, a sophomore, developed into a strong rebounder and was a definite asset to the Bulldog lineup. Sophomore Dennis Wilson worked his way into a starting guard position early in the season and never relinquished it. His ballhandling ability and quickness greatly aided the Bulldogs' attack.







1965-66 SEASON SCORES

UNION	59	Memphis State	77
UNION	79	Austin Peay	82
UNION	79	M.T.S.	72
UNION	81	Ohio Northern	68
UNION	67	Florida Southern	74
UNION	73	Stetson	64
UNION	71	Quincy College	87
UNION	75	Southern University	77
UNION	67	Illinois Wesleyan	75
UNION	84	Southwestern	79
UNION	58	Kentucky Wesleyan	113
UNION	88	Bethel	77
UNION	63	C.B.C.	61
UNION	89	Belmont	69
UNION	98	Florence State	71
UNION	73	U.T.M.B.	68
UNION	100	Bethel	95
UNION	82	Southwestern	80
UNION	66	Belmont	67
UNION	67	U.T.M.B.	71
UNION	78	C.B.C.	89
UNION	66	Kentucky Wesleyan	76
UNION	70	Florence State	72

VSAC TOURNAMENT

UNION	74	Tennessee Wesleyan	51
UNION	70	Carson-Newman	59

CHAMPIONSHIP

UNION	67	Tusculum	69
-------	----	----------	----





UNION UNIVERSITY BULLDOGS 1965-66 - First row: Larry McBride, Roger Williams, Johnny Martin, J. R. Emerson, Ronnie Harris, Nicky Leaver, John Lee. Second row: Calvin Moore, Manager; Charley Bailey, Ronnie Hardin, Dennis Wilson, Bill Kemp, Gary Hoskins, Bobby Brown, Jim Coffman, Joe Layman.



JOE LAYMAN, Coach; CALVIN MOORE, Manager.

## SCHEDULE

March 21	Principia
March 22	Principia
March 25	North Park
March 26	North Park
March 28	Kentucky Wesleyan
April 4	Findlay
April 5	Findlay
April 6	Findlay
April 7	Calvin
April 8	Hope
April 9	Hope
April 11	Calvin
April 12	Quincy
April 13	Quincy
April 15	Florence State
April 19	Bethel
April 19	Bethel
April 23	Belmont
April 25	C.B.C.
April 28	U.T.M.B.
April 30	Florence State
May 2	C.B.C.
May 7	Belmont
May 9	U.T.M.B.





JIM COFFMAN  
Infield



JOHN LEE  
Catcher



LARRY MCBRIDE  
Outfield

## Baseball

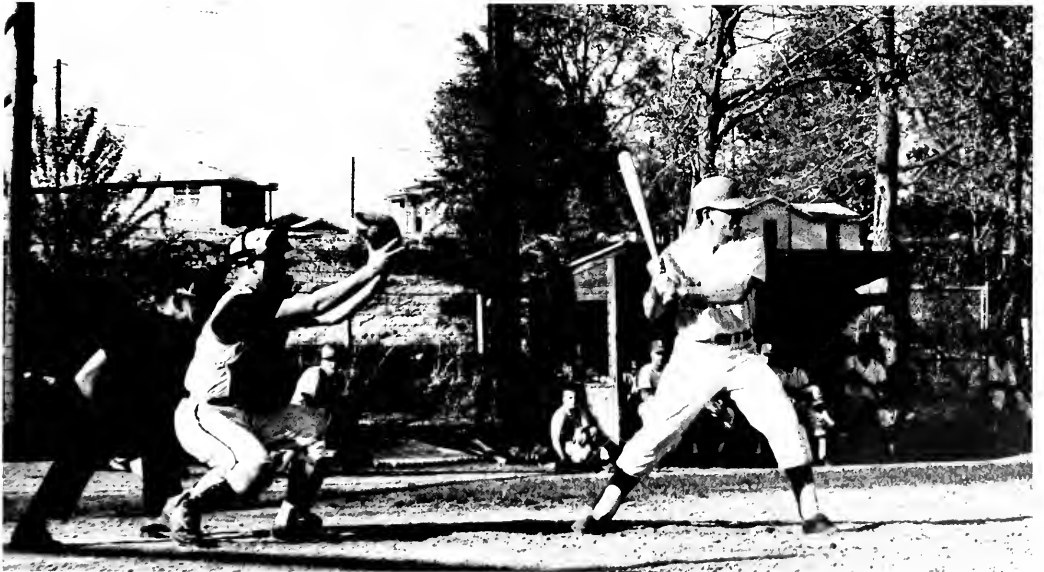

Union batter poised for hit.

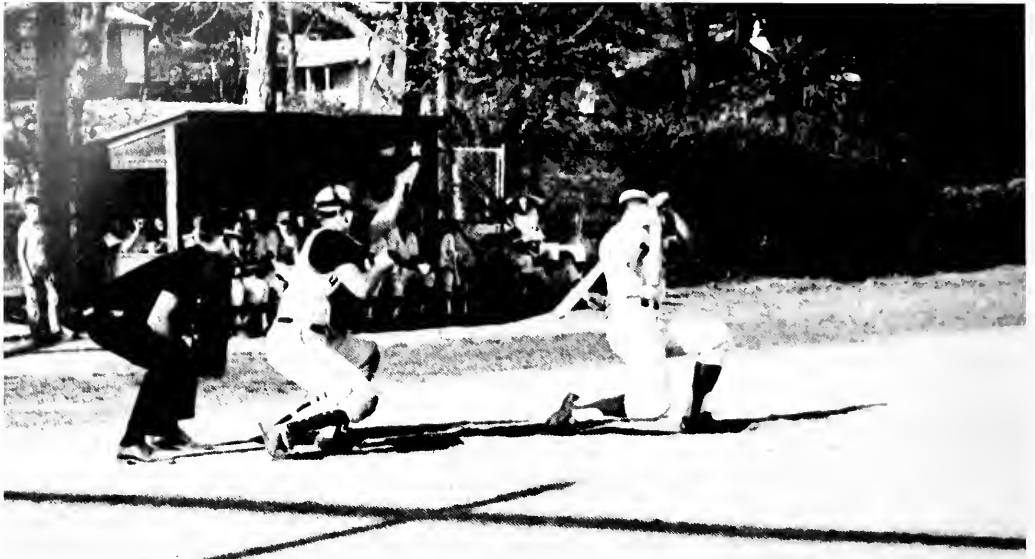

Coffman takes a walk.



DONNIE BOLEN  
Pitcher



RONNIE HARDIN  
Pitcher

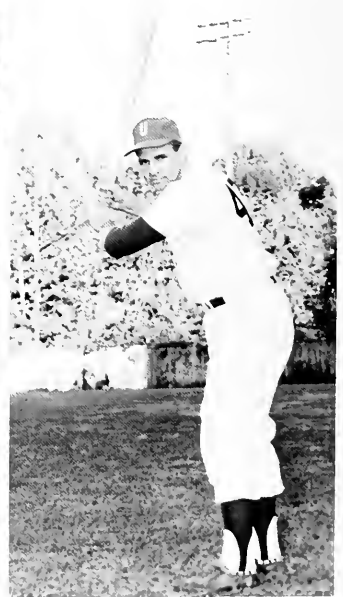

BOBBY BROWN  
Outfield



DENNIS WILSON  
Infield



BILL KEMP  
Pitcher



GARY HOSKINS  
Pitcher



Another Home Run merits congratulations from Union team members.



Track Team—First row: Andy Bobbitt, Joe Anderson, David Lynch, David Huffman, Frankie West. Second row: Larry Lowrance, Don Kurts, Bill Myers, Allen Green, Wilky Riggs, Tommy Scallorn.



## Track Team

### TRACK AND FIELD SCHEDULE

March 5	Memphis Indoor Jaycee Championship	Memphis
March 12	Southwestern	Memphis
March 19	David Lipscomb & Taylor College	Jackson
April 2	Arkansas State	Arkansas
April 15-16	Civitan Relays	Memphis
April 30	Southwestern Relays	Memphis
May 6- 7	T.I.A.C. V.S.A.C.	Sewanee

TOMMY SCALLORN



WILKY RIGGS



JERRY EDDLEMAN

DAVID LYNCH





BUDDY JONES



MARK LUTRELL



JOHN

TOMMY SCALLORN, LARRY LOWRANCE, DAVID HUFFMAN, DON KURTS.





MEALS



ANDY BOBBITT



FRANKIE WEST



WILKY RIGGS

ALLEN GREEN







Tennis Team — Dr. Charles Taylor, Coach, Phil McHaney, Jessie Price, Buddy Siler, Craig Kidd, Don Boren.

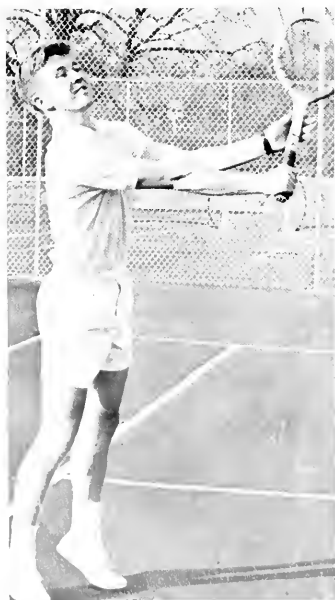

DON BOREN

### SCHEDULE

April 5	Austin Peay . . . . .	Here
April 11	Calvin . . . . .	Here
April 14	Bethel . . . . .	Here
April 18	Florence State . . . . .	There
April 20	U.T.M.B. . . . .	Here
April 25	Bethel . . . . .	There
April 28	Florence State . . . . .	Here
April 29	Athens . . . . .	There
May 4	Athens . . . . .	Here
May 5	U.T.M.B. . . . .	There
May 13-14	V.S.A.C. . . . .	Nashville







PHIL MCHANEY



JESSIE PRICE



BUDDY SILER

# Tennis



Long hours of practice bring a successful season.



CRAIG KIDD

# Intramurals Inspire Competition



Intramural season brings Greek organizations and Independents into competition among themselves. Points are given to first, second, and third place winners in each sport. At the end of the season the points are counted, and the group having attained the most is presented a trophy.



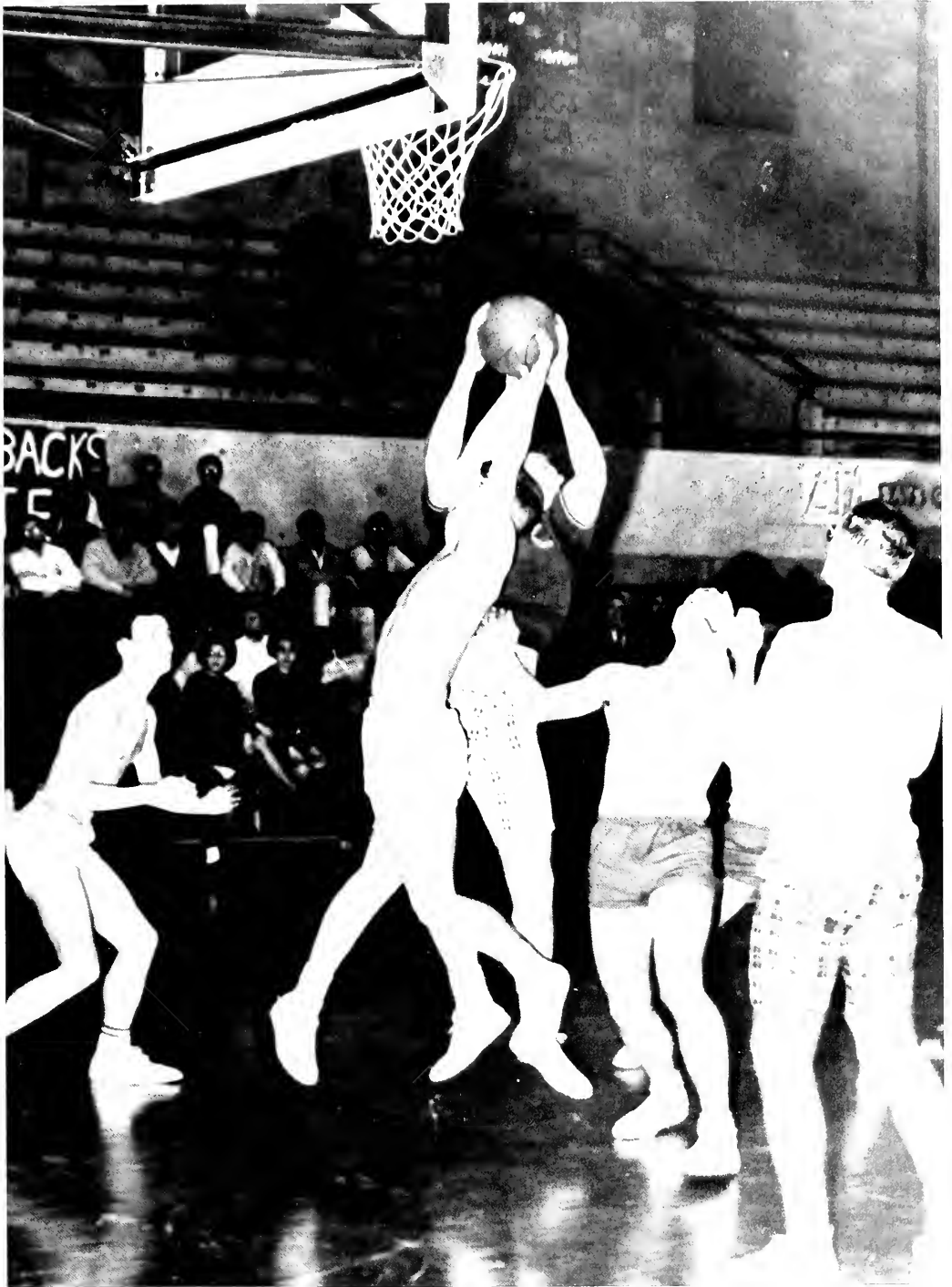

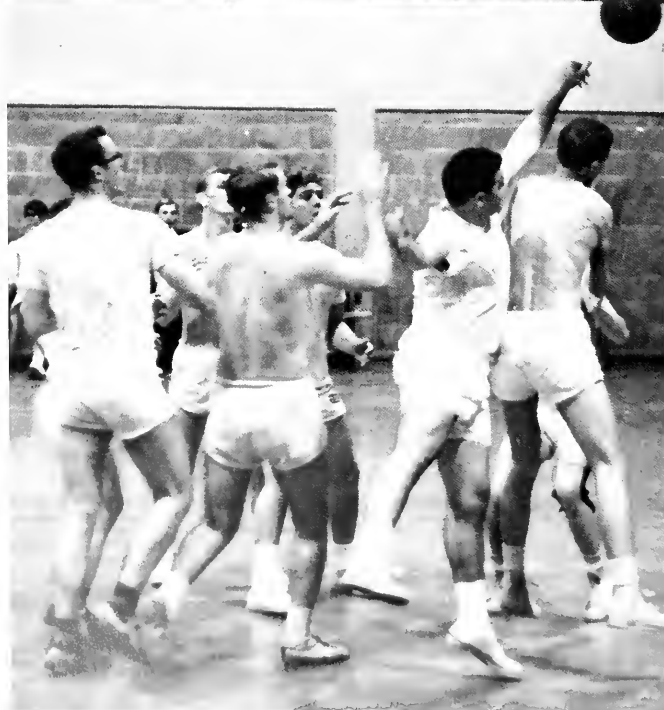

Boys' Intramurals encompass the sports of football, basketball, volleyball, and softball. It also includes bowling, ping-pong, tennis, and cross-country. A special feature of the intramural program this year was the Turkey Meet. In the girls' race of one-half mile, the prize was a dressed chicken; in the boys' mile run, the prize was a dressed turkey.

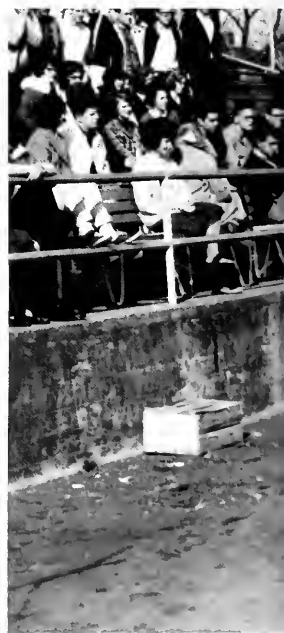

# Multiple Sports Test Skills





## Girls Intramurals

Intramural season brings with it exciting contests in volleyball, basketball, and softball between the participating teams—Chi Omega, Independents, and Zeta Tau Alpha.







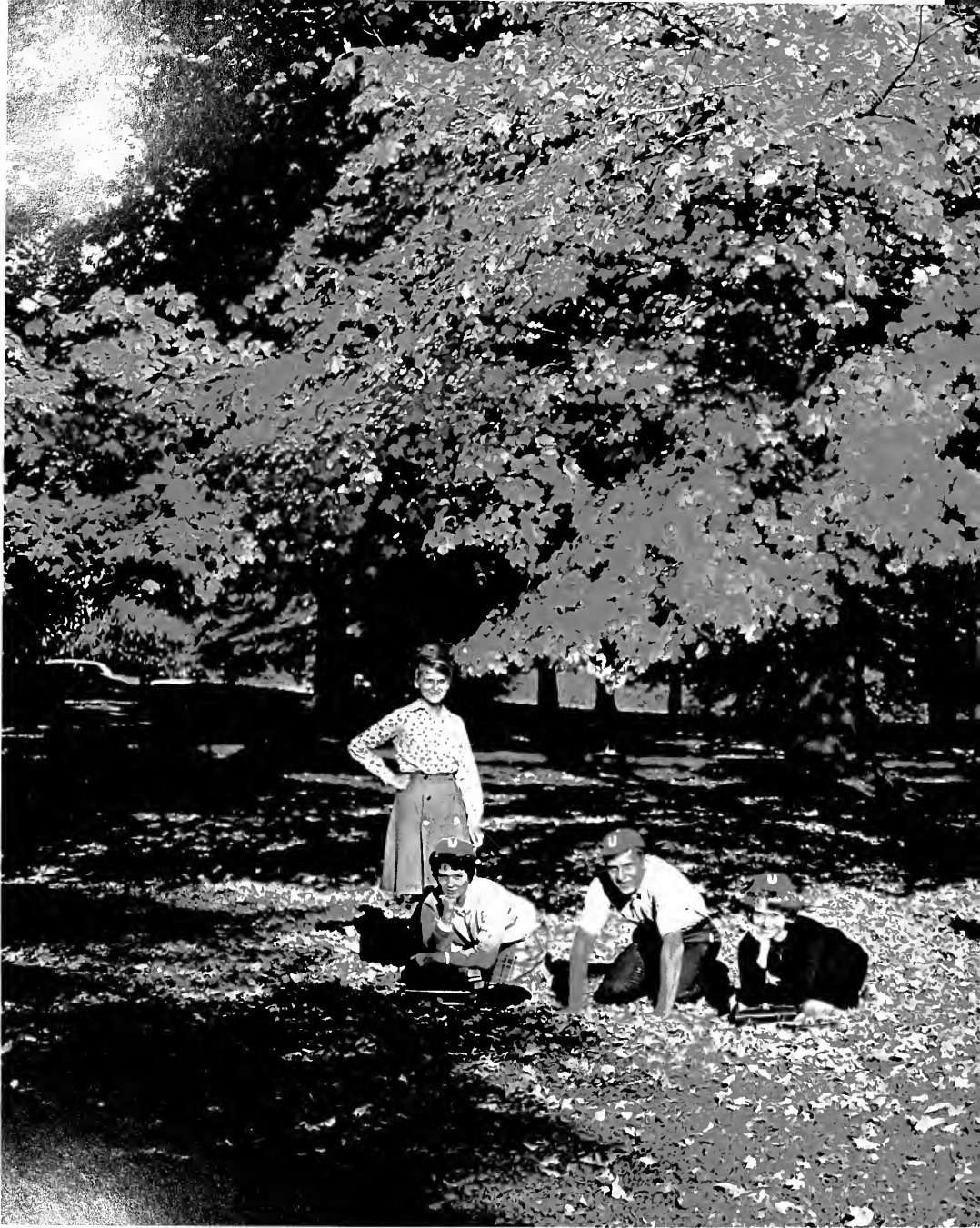





---

---

# CLASSES

# SENIOR CLASS

---



## Officers

**BUDDY MCMILLIN**  
President

**MR. ELDON BYRD**  
Sponsor

**ROBERT MICHIE**  
Class Speaker

**JERRY DAVIS**  
Vice-President

**TOM WILSON**  
Chaplain

**HARRY RANEY**  
Student Council Representative

**SARA NUNNERY**  
Treasurer

**KAY GARDNER**  
Secretary  
(not pictured)

ANDERSON, BETTY  
Gillespie, Illinois



ANDERSON, GAYLE  
Decatur, Georgia



ASHMORE, CAROL  
Pontotoc, Mississippi



AZBILL, BRENDA  
Jackson, Tennessee



BALDAUFF, KENNETH  
Synnburg, Tennessee



BOONE, ANNIE  
Jackson, Tennessee



BOREN, DON  
Jackson, Tennessee



BRUCE, JOE  
Quin, Missouri



COLLINS, JAN HOLLOWELL  
Trenton, Tennessee



DANIEL, WAYNE  
Jackson, Tennessee



DARBY, LARRY  
Milan, Tennessee



DAVIS, JERRY  
Hayti, Missouri



DIXON, JO  
Tiptonville, Tennessee



DYER, JOAN  
Newbern, Tennessee



EMERSON, J. R.  
Oran, Missouri

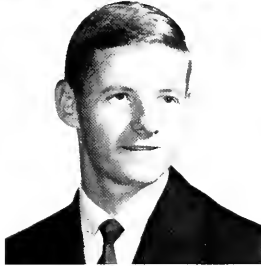

ERVIN, LOUGENIA  
Stanton, Tennessee



FOUST, JERRY  
Greenfield, Tennessee



FREY, ANN  
Nashville, Tennessee



GARDNER, KAY  
Steele, Missouri



GLISSON, ANN  
Dyer, Tennessee



GOFF, KAYE  
Jackson, Tennessee



GRAHAM, SALLIE  
Drew, Mississippi



HAMMILL, MILDRED  
Jackson, Tennessee



HAMMONDS, JOE  
Jackson, Tennessee



HAMMONDS, JOY  
Jackson, Tennessee



HARCASTLE, ALICE  
Luray, Tennessee



HARRELL, HELEN  
Halls, Tennessee



HASTINGS, GLENDA  
Martin, Tennessee



HARTLEY, RAY  
Humboldt, Tennessee



HEDSPETH, CHARLES  
Williamsville, Missouri



HILLIARD, BAYLON  
Jackson, Tennessee

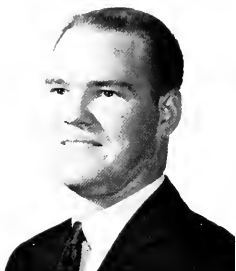

HOLLINGSHEAD, ROBERT  
Brownsville, Tennessee



HOLT, LINDA  
Selmer, Tennessee



HOUSE, KAY  
Newbern, Tennessee



ISHEE, CHUCK  
Collierville, Tennessee



JACOBS, BILLY  
Toone, Tennessee

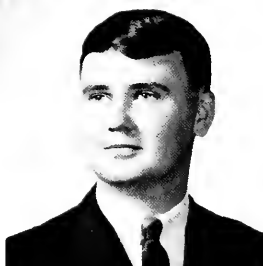

JERNIGAN, CAROLYN  
Hornsby, Tennessee



JOYNER, MAC  
Jackson, Tennessee



KEENEY, JERRY  
Bourbon, Tennessee

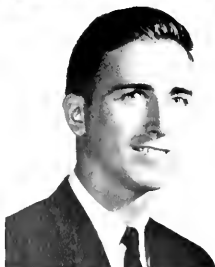

LAWRENCE, CAROL  
Jackson, Tennessee



LAWS, ELAINE  
Johnson City, Tennessee



MANION, ALICE  
Vandalia, Illinois



MARTINDALE, LINDA  
Jackson, Tennessee



MATTHEWS, BRENDA  
Jackson, Tennessee



MAYHEW, DIANE  
Union City, Tennessee



MICHIE, ROBERT  
Jackson, Tennessee

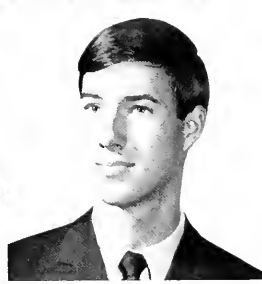

MILLIGAN, LARRY  
Humboldt, Tennessee



MONTGOMERY, MELBA  
Somerville, Tennessee



MYRACLE, ALICE  
Memphis, Tennessee



MYRACLE, RICK  
Lexington, Tennessee



MYRACLE, SANDRA  
Memphis, Tennessee



OSBORNE, LORENE  
Belleville, Tennessee



OWENS, SAM  
Flint, Michigan



PEGRAM, TOMMY  
Jackson, Tennessee

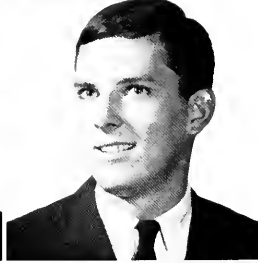

PEELER, LEE  
Ripley, Mississippi



PEARCE, BILLY  
Memphis, Tennessee

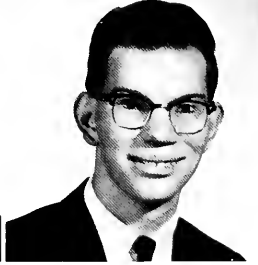

POTTER, DAVID  
Union City, Tennessee

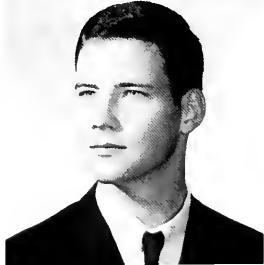

PRICE, RITA  
Adamsville, Tennessee



RAMOS, ELIAS  
Caracas, Venezuela



RANEY, HARRY  
Jackson, Tennessee





REID, LINDA  
Bells, Tennessee



REID, RON  
Jackson, Tennessee

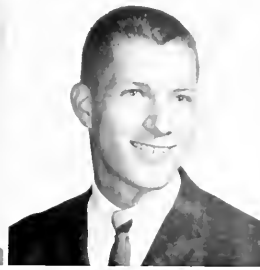

REID, SARA ELLEN  
Jackson, Tennessee



RICHEY, JEFF  
Stonefort, Illinois



RICKMAN, BRENDA  
Dyer, Tennessee



RIGGS, WILKY  
Caruthersville, Missouri



ROBBINS, GERALD  
Alamo, Tennessee



ROWLAND, BETTY  
Montezuma, Tennessee



ROSE, JUDY  
Jackson, Tennessee



SHREVE, GLORIA  
Memphis, Tennessee



SMITH, SHELTON  
Cottage Grove, Tennessee



STRICKLIN, CAROL  
Jackson, Tennessee



SYKES, ELEANOR  
Stanford, Florida



WALKER, DANNY  
Dyersburg, Tennessee

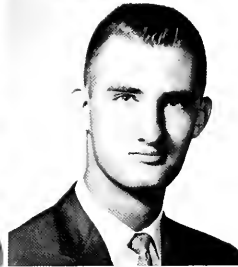

WALKER, MARILYN  
Wildersville, Tennessee



WALLACE, SHERRY  
Chesterfield, Tennessee



WHITLOW, JUDY  
Jackson, Tennessee



WILSON, TOM  
Jackson, Tennessee



WINFIELD, MARY  
Memphis, Tennessee



WOLFE, JIMMY  
Jackson, Tennessee



WRIGHT, EVERETTE  
Brighton, Tennessee



WRIGHT, LOUISE  
Camden, Tennessee



WRIGHT, PAUL  
Jackson, Tennessee

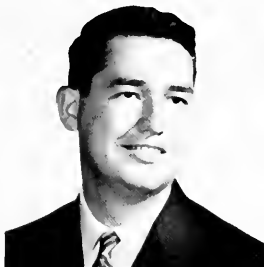

YOUNG, WENDELL  
Jackson, Tennessee



BREEDEN, ANN  
Bolivar, Tennessee



GARNER, BARBARA  
Newbern, Tennessee



GEVEDEN, JEAN  
Wickliffe, Kentucky



HUSSEY, KERRY  
Jackson, Tennessee



JETT, PHILIP D.  
Gates, Tennessee



JONES, MORRIS  
Martin, Tennessee



# JUNIOR CLASS

---

---



## Officers

BARRY McLEAN  
President

NORM FINNEY  
Vice-President

DIANNE JACOBS  
Secretary

RUSTY RUSSELL  
Class Speaker

BETTY BRIDGEWATER MOSER  
Student Council Representative

DON REID  
Chaplain

ALEXANDER, MARILYN  
 ASLIN, GARY  
 ATWOOD, MARY  
 BAKER, DONNA



BAKER, JANET  
 BALL, WILLIE EDD  
 BARNETTE, CHARLES  
 BATEMAN, BOB



BONDURANT, MARY  
 BOYD, TOMMY  
 CAMPBELL, MARTHA  
 CLEEK, RAY



COOPER, DONNIE  
 COOPER, KAY  
 DAVIDSON, BEVERLY  
 FERREE, KAY



FORTNER, CARLIE  
 FRAZIER, JIM  
 FRYE, SHARON  
 HARRIS, CAROL



HAYES, TOM  
 HOLLOWELL, MARY  
 HOUSTON, MARY  
 JACKSON, SHARON





JACOBS, DIANNE  
 JERNIGAN, LINDA  
 JOHNSEY, EVELYN  
 JONES, VERA



KELLEY, DOROTHY  
 KEMP, DAVID  
 KING, GARY  
 KING, LEON



KING, NELDA  
 LOVELACE, PHIL  
 MC LEAN, BARRY  
 MATLOCK, SHERRY

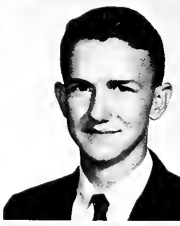

MEALS, JOHNNY  
 METTS, MARY ANN  
 MOORE, CLYDE  
 MOSER, GARY



PATTON, PATSY  
 PALMER, IKE  
 PEARSON, JOYCE  
 PETTIGREW, RANDY



PHILLIPS, RONALD  
 PRIVETTE, PAT  
 RICE, TOMMY  
 RICHARDSON, NANCY

ROSS, EDDIE  
RUSSELL, RUSTY  
RYAL, JAMES  
SMITH, DON

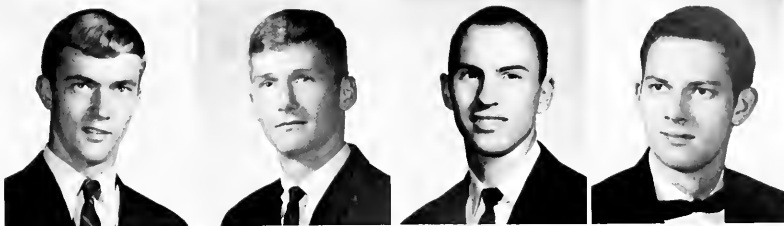

STEED, SANDRA  
STEWART, GAIL  
SULLIVAN, SUE  
TAYLOR, CHARLES



THOMAS, ROBERT  
TODD, BONNIE  
TREECE, GARY  
WARD, DENNIS



WEST, CAROLYN  
WHITING, MICHAEL  
WILLIS, TOM  
WILSON, CLAY

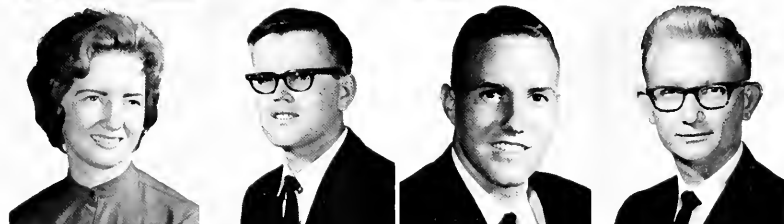

WILLIAMS, BETTY  
WILLIAMS, ELIZABETH



# SOPHOMORE CLASS

---



## Officers

RICHARD WEST  
President

ROBERTA TAMBLE  
Treasurer

MIKE MOATE  
Class Speaker

JIM COFFMAN  
Vice-President

PEGGY WOODS  
Student Council Representative

CAROL ROBERTS  
Secretary

RONALD JOHNSEY  
Chaplain



ADAMS, RICHARD  
 ADAMS, SARA BETH  
 BAILEY, CHARLES  
 BARNETT, BEVERLY



BLACK, MARY MARGARET  
 BLANKENSHIP, LINDA  
 BORUM, GARY  
 BRANHAM, LEROY



BROWN, JANICE  
 BULLARD, WANDA  
 CEPPARULO, JOE  
 COLE, KAREN



COLE, SHERRILYN  
 CORLEY, ROY  
 CRIDER, DARLEEN  
 CLIMER, BENNIE

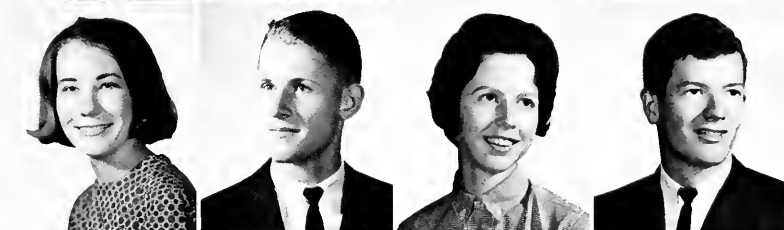

DAWS, KATHY  
 DOOLEY, PAT  
 DOTSON, BARRY  
 DOUGAN, EDDIE



DRACE, JERRY  
 DUNN, SUSAN EVANS  
 DYER, ALICE  
 ELLIS, HAL





FARMER, PHILLIP  
 FARMER, SUZANNE  
 FODDRILL, ELVIN  
 GAUCHER, BERNADETTE



HAILEY, CHARLES  
 HARDIN, RONNIE  
 HARRIS, JAN  
 HOGSETT, MARIAN



HOLT, MARTHA  
 HOUSEWORTH, ROSE  
 HUTCHISON, JANICE  
 JACKSON, CAROLE

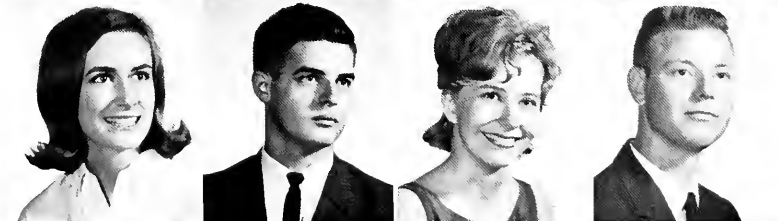

JACKSON, JOYCE  
 JOHNSEY, RONALD  
 JONES, BRENDA  
 JOYNER, CHARLES



JOYNER, PATRICIA  
 KURTS, DONALD  
 LANE, JUDITH  
 LANE, WILBURN

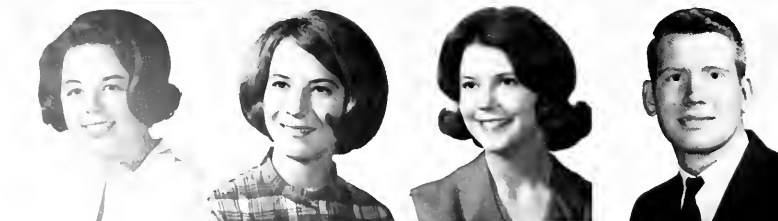

LITTLE, JANIE  
 LLOYD, CHERYL  
 LUCKEY, LEIGH  
 MC DADE, RICHARD

MC KINNIE, LINDA  
 MATTHEWS, JANE  
 MELTON, LYNN  
 MONTGOMERY, MARILYN



MOORE, CAMILLE  
 MOORE, CHARLENE  
 MURCHISON, LYNN  
 MURRY, SHIRLEY



NELSON, CAROLYN  
 PARSLEY, BRAD  
 PATTERSON, LINDA  
 PATTERSON, TERRY



PICKLER, EUGENE  
 POPPENHEIMER, LES  
 PULLEY, DENNIS  
 RANDALL, JANENE



RANDLES, JUDY  
 REDMON, FUGATE  
 ROBBINS, LINDA  
 ROBERTSON, PEGGY



ROYE, ANNE  
 RUSSELL, DIANE  
 RIAL, ANN  
 SAMMONS, MONTYNE





SAMPSON, CECILIE  
SMITH, MAURICE  
SMITH, PAM  
SMITH, PAT



STANFILL, PHILLIP  
STANLEY, ANTHONY  
STONE, LINDA  
SULLIVAN, NANCY



TAMBLE, ROBERTA  
TAYLOR, CHUCK  
TAYLOR, DIANNE  
THACKER, SHERRY



THOMAS, MARY NELLE  
TOWATER, CAROL  
WAGNER, ROSEMARY  
WALDROP, SAUNDRA



WALKER, JUDY  
WALL, ROSEMARY  
WEST, GLENDA  
WHITE, RICK



WINFIELD, PATSY  
WOOD, MITCH  
WOODS, PEGGY  
WORTAAM, AVONNE  
YOUNGER, LESSIE

# FRESHMAN CLASS

---



## Officers

**BUDDY TISDALE**  
Class Speaker

**CHERYL BATES**  
Secretary

**JIM GREEN**  
President

**MARY KATHRYN STINSON**  
Treasurer

**BARBARA HOBOCK**  
Student Council Representative

**WESLEY HIGHSMITH**  
Vice-President

**LARRY CORN**  
Chaplain



ADAMS, CHERYL L.  
ADAMS, SANDRA C.  
ALFORD, ROGER L.  
ANDERSON, JAMES EDWIN

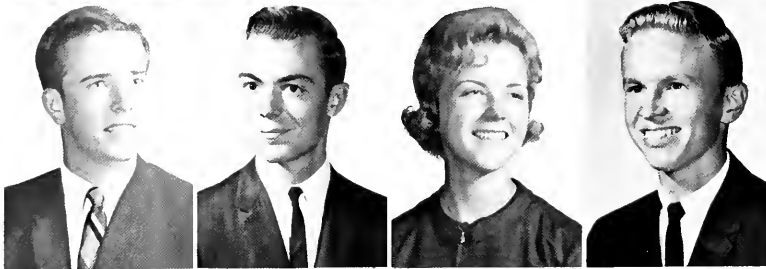

ARMSTRONG, ERNIE R.  
ARNOLD, ANDREW A.  
ARNOLD, JANICE E.  
ASHFORD, MICHAEL W.



ASHMORE, PATRICIA J.  
ATCHLEY, GINGER  
AUSTIN, DONNA L.  
AUSTIN, JIMMY L.



BAIN, JANET  
BAKER, SANDRA K.  
BALL, ALYCE  
BALLARD, GENE



BARTHOLOMEW, DAVID  
BARNETT, MARSHA F.  
BASKIN, RITA J.  
BATES, CHERYL

BATES, MILTON  
BEAIRD, JERRY  
BEDWELL, JIMMY  
BLACKMAN, MAXIE

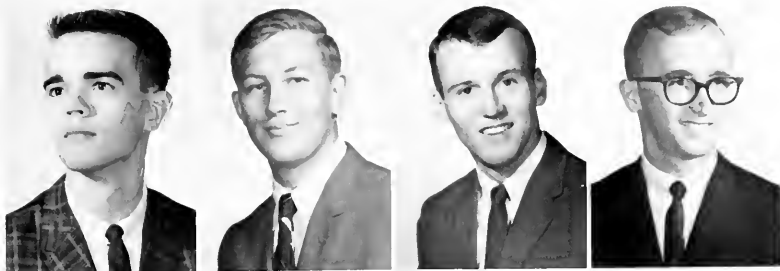

BLANKENSHIP, CAROL  
BOYD, JOHN  
BRADLEY, RON  
BRAMHAM, PATRICIA



BRASHER, SANDRA  
BREEDEN, FAYE  
BUCHANAN, MARTHA  
BUTLER, LINDA



BUTLER, STEPHEN  
CARR, BEN  
CARTER, DOUGLAS  
CARTER, MARILYN

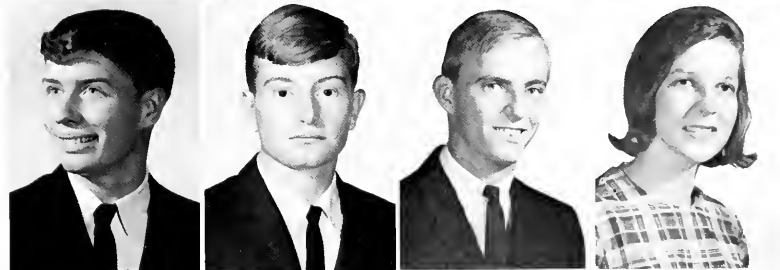

CARVER, LINDA  
CAUDLE, MARLA  
COCKRELL, LYNDIA  
CODY, SHERRY





COLEMAN, IRBY  
 CORN, LARRY  
 COVINGTON, MARY PAT  
 COX, EVELYN



COX, MARY  
 CROCKER, KAYE  
 CROCKETT, JENNIFER  
 CRYER, EVELYN



CURLIN, BECKY  
 CURLIN, PAULA  
 DAME, MARTHA  
 DANIEL, BARRY



DAVENPORT, RONALD  
 DAVES, CAROLYN  
 DAVIS, ANN  
 DAVIS, JIMMY



DENTON, PATSY  
 DIXON, ANITA  
 DODSON, KAY  
 DOYLE, GAIL



EDDLEMON, JERRY  
 ELIFF, JULIA  
 ELLIOTT, DIANN  
 ENGLISH, DEE



ENGLISH, MIKE  
 EVANS, EMILY  
 EVANS, ROBERT  
 FESMIRE, JUDY



FISHER, ANN  
 FISHER, CHARLOTTE  
 FITZGERALD, DIANE  
 FRAZIER, BECKY

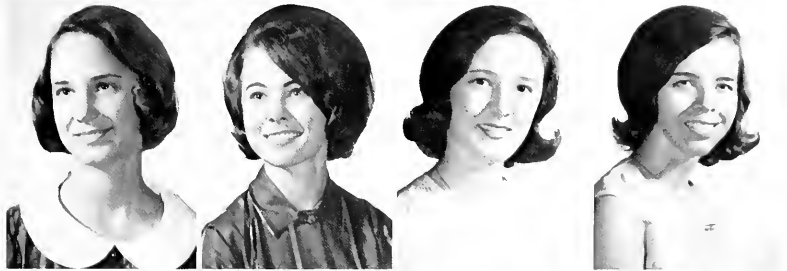

FRENCH, MIKE  
 FROMAN, RONNIE  
 GARRETT, LINDA  
 GLEASON, JOE

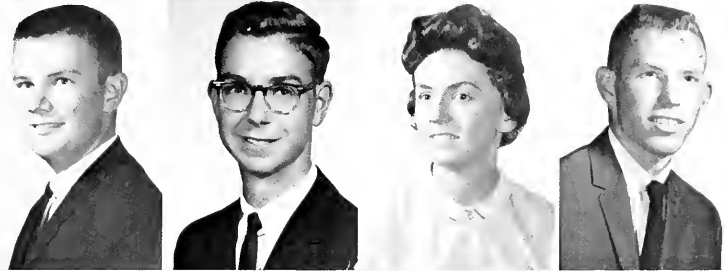

GOFF, LINDA  
 GOFORTH, KENNETH  
 GORDON, CATHY  
 GREEN, JIM





GRIFFITH, WILLIAM  
 HAKEEM, PHYLLIS  
 HALTON, LARRY  
 HANNA, JAN



HARBIN, STEVE  
 HARDAWAY, PAM  
 HARRISON, JOHN  
 HAYES, GLORIA



HENSLEY, KAY  
 HILL, ROGER  
 HOBOCK, BARBARA  
 HOFFMAN, DAVID



HOLLEY, ELAINE  
 HOLMES, MARSHA  
 HORNER, KENNY  
 JACKSON, ALICE



JAGGERS, CEDRIC  
 JENKINS, CAROLYN  
 JENNINGS, SHELBY  
 JOHNSEY, EMILY

JONES, BUDDY  
 KEENE, WILLIAM  
 KEE, RAYMOND  
 LEATHERS, LARRY



LEIGH, ROBERT  
 LILLARD, DIANE  
 LUEKER, DOUG  
 LUMPKIN, JUDY



LUNDEMO, SALLY  
 LUTTRELL, MARK  
 LYNCH, DAVID  
 MCCALIP, JO



MCCLAIN, DAVID  
 MCCULLAR, BROECK  
 MCGOWAN, CAROLYN  
 MCKINNIE, ANN



McMILLIN, JENNIE  
 MASSEY, JACK  
 MATHEWS, LORETTA  
 MATLOCK, MELVA





MILSTEAD, PAUL  
MONTGOMERY, EDDIE  
MORTON, LINDA  
MOYER, THOMAS



MURPHY, CONNIE  
NEISLER, WAYNE  
NELSON, JAMES  
NICHOLS, EMILY



NORVILLE, SCOTTY  
O'CONNOR, NANCY  
OGLETREE, GRACIE  
PAYNE, RITA



PATTERSON, CAROL  
PATTON, LYNN  
PETERSON, SHIRLEY  
PHILPOT, CATHEY



PIRTLE, JOHN  
PITTS, BILL  
POOL, CLARICE  
POWERS, MIKE

PRESCOTT, BOBBY  
 PRIVETTE, NELLE  
 PULLIAM, JAN  
 RICHARDSON, RUTH

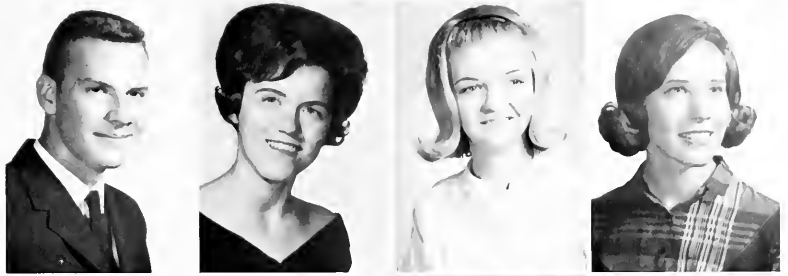

REED, PAT  
 REED, STEVE  
 REEVES, TIM  
 RHODES, JIMMY



RHODES, MARTHA  
 RIDDLE, LINDA  
 RIDGELY, MIKE  
 ROBBINS, STEVE



ROSS, LARRY  
 ROLAND, LINDA  
 RUSH, WILLARD  
 SANDERS, CHERYL

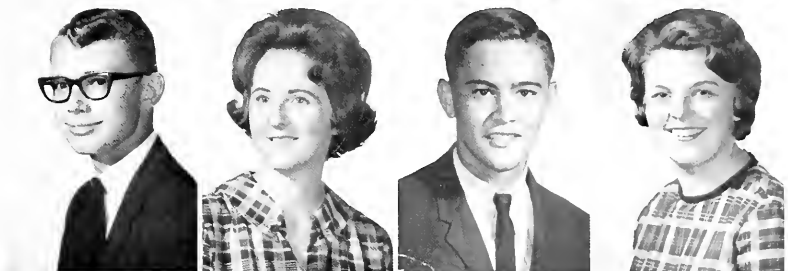

SARTIN, GLENDA  
 SCOTT, LONNIE  
 SENN, JANIE  
 SMITH, HAROLD





SHAGGS, STEVE  
SMITH, SHIRLEY  
SPENCER, DALE  
SPENCER, DANNY



STEED, SUSAN  
STEWART, EILEEN  
STINSON, MARY  
STINSON, SHELIA



STOWE, JANE  
TAYLOR, EMILY  
TEAGUE, DOUG  
TICKLE, SAMMY



TRAMMEL, NANCY  
TRUEX, BILL  
TURNER, TOMMY  
VAUGHAN, BETTY

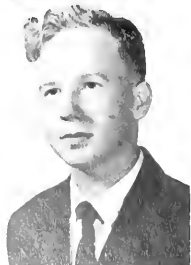

VICKERS, RANDY  
WALLACE, DIANNE  
WHITE, ANN  
WHITETREE, GREG

WHITSON, MILLIE  
WILKES, RONNIE  
WILKINS, CATHY  
WILLCUT, BRENDA

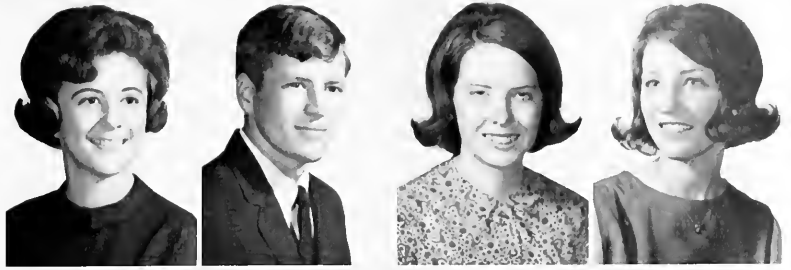

WILLIAMS, GARY  
WILLIAMSON, TERRY  
WILSON, JACK  
WOOD, DAN



WORRELL, CAROL  
WORTHINGTON, CARL  
YANESSA, JUDY

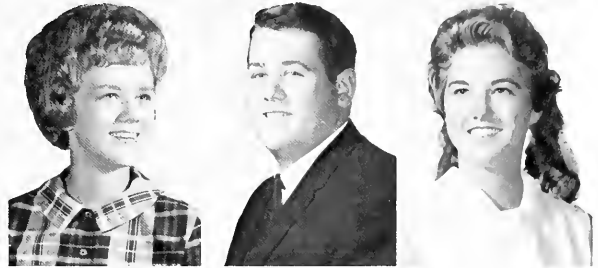

The end to a successful Freshman-sponsored party.







CAMPUS LIFE

# School Year Begins . . .



"So I danced my way into a new pure life . . ."



"Where's the kitchen sink?"

"You say your *what* broke?"





Convocation: Dr. Wright and SGA President welcome Dr. Boston.



"Why don't you come up and see me some time?"



"You call this fruit punch?"

## *Freshmen Add Zest*



Jennie McMillin, Freshman Queen, adds charm to the campus.



Linda Carver gets "Brownie" points.

Freshman under scrutiny of Senior judges during Kangaroo Court



# to Campus Life



What we've got plenty of . . . Spirit!



Talent and Friend.

and Pep Rally.



More "spirits" at Freshman-sponsored party.

# *Entertainment: Big, Bigger, Biggest . . .*



Work before the Big Entertainment arrived.



The Kingston Trio minus one.



"The Miracle Worker"—Shake it up baby!



It took a miracle . . .



Five finalists await ordeal of questioning.

## *Miss University Named at Pageant*



Linda Childress crowns Miss University, 1966.



Jan Hanna says, "Unaccustomed as I am . . ."



# First Winter



" Step right up for the big show . . . "



All wet!

Let's hear it for freedom . . .





# Carnival a Success . . .



"I cried a river for you . . ."



"I feel pretty . . ."



Here's to Union . . .



Who was Who!



Basketball Royalty on the Big Night.



Fashion Plate—Jeannie McMillin

## *February Features the Girls . . .*



Best Dressed Contestants: Cheryl Lloyd, Jane Matthews, Jennie McMillin, Patsy Patton, Carol Roberts, Sherry Rogers, Cecil Sampson, Betty Jane Vaughn, and Ann White.

*"Never Too Late" . . .*



Spring play leads—Stinson and Duesner.



Moate and Jackson in spring play.

*to Vote . . .*



Campaign signs plaster campus.



SGA Candidates in Review.

## *Spring Brings Love . . .*



On the way to the coffee shop.



A young man's fancy turns to love . . .

## *Leisure . . .*

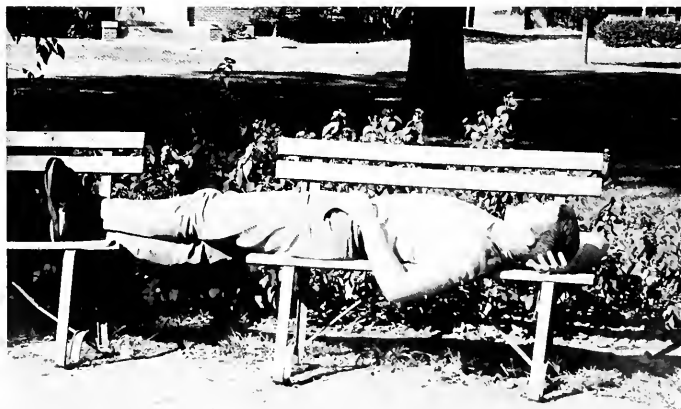

A comfortable snooze on a warm spring afternoon.



## *Leaving . . .*

Symbols of Achievement.

Dr. Wright speaks at graduation.

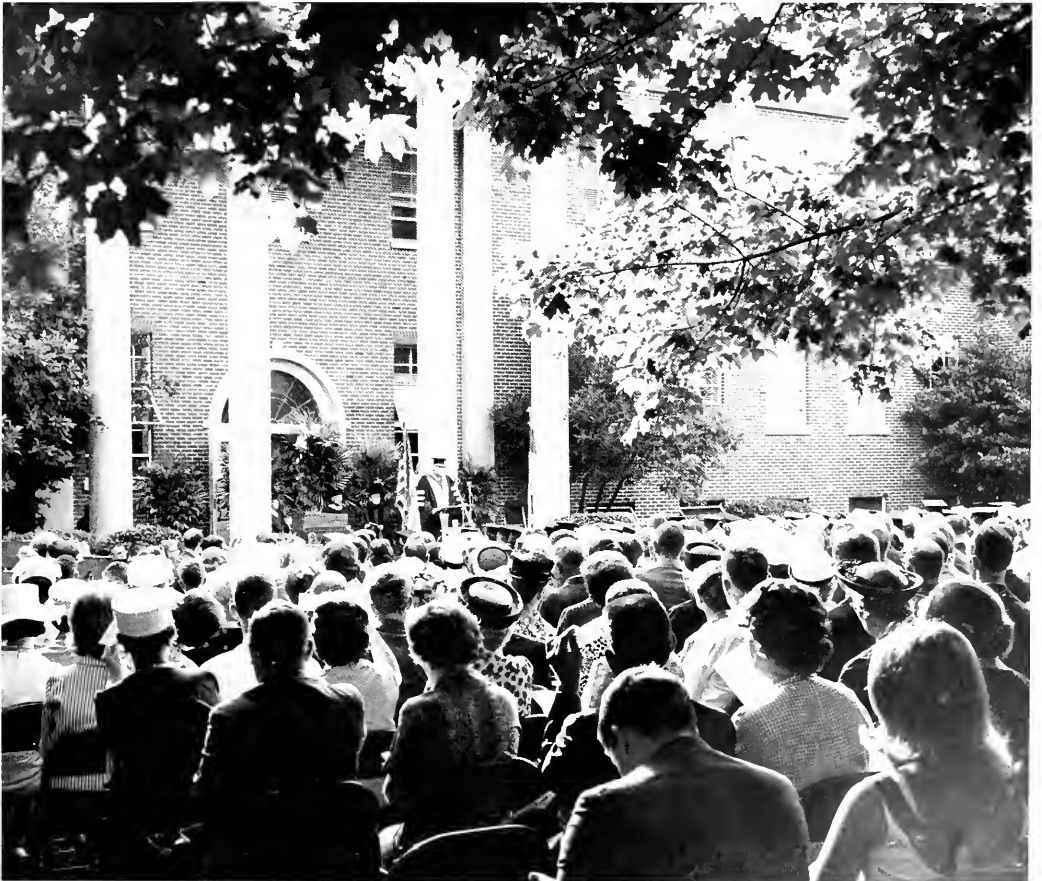







# ADVERTISEMENTS

# The Lexington Inn

*"Where Students Get Together"*





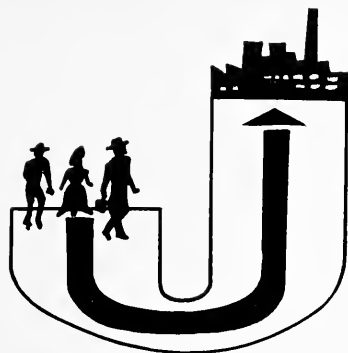

**BASEBALL  
FOOTBALL  
BASKETBALL  
GOLF**

# **JACKSON SPORTS FAN CLUB**

**Presents All Union University  
Sports Play-by-Play With  
Dick Palmer and Jerry Thompson**

**on**

## **WDXI RADIO**

**THE MEMBERS OF THE 1966 SPORTS FAN CLUB ARE**

**W  
D  
X  
I**  
  
**1310  
ON  
YOUR  
DIAL**

Standard Drug Company  
W. P. Dabney Furniture  
Bill's TV Appliances  
Ernie Gray's Gulf Station  
T G and Y Store  
Sidney David Florist  
Kentucky Fried Chicken  
Roe's Petite Bakery  
Liberty Super Market  
Lucille Westside Cleaners  
Dudley's Esso Service Center  
Mr. Baxter Smith  
Wells and Lassiter Dairy  
Jackson Storm Door and Window Co.  
Pal Palmer Service Center  
Jackson Gas and Utility Dept.  
R. C. Cola and Company  
Holland's  
Dr. Pepper and Company  
Georgia's Restaurant  
American Creosote Works  
Alexander Motors  
Fabric Shop  
One Hour Martinizing  
National Bank of Commerce  
Middlebrooks Motors  
Jackson Packing Company  
Eli Witt Cigar Company  
S. M. Lawrence Company  
Deloach Carpet and Linoleum Co.  
Stan's Mobile Homes

Sealtest Dairy Products  
Jolly Cholly  
Stout's Pharmacy  
Courtesy Motors, Inc.  
Frankland's Furniture and Appliances  
Downtown Motor Inn  
Motor Parts and Bearing Co.  
Montgomery Ward and Co.  
Moore's Studio  
Bond Shoe Company  
Rainey Furniture  
Vaughn David Cleaners  
Bob's Drive-In Grocery  
Ideal-Model Laundry Cleaners  
Jackson Model Raceway  
New Southern Hotel  
Wickes Lumber and Building Supply Center

Star Laundry and Jackson Cleaners  
The Hut Restaurant  
Professional Uniform Shop  
John E. Free, Painting Contractor  
Jackson Insulation Company  
Porter Paint Company  
Mr. Milburn Jolly  
Mr. Homer Lassiter  
Jackson Wholesale Jewelers  
George-Anna Motel and Restaurant  
Mike Freeman and Son Insurance  
Jackson Marble and Granite Works  
Bob Allison Used Cars

**W  
D  
X  
I**  
  
**1310  
ON  
YOUR  
DIAL**

# CALVARY BAPTIST CHURCH



*"Nearest To Campus"*

*Compliments Of*  
**BROOK'S STEAK HOUSE**

45 South Jackson, Tennessee

STEAKS: \$1.50 and UP

**WESTOVER BAPTIST  
CHURCH**

Ralph Bray  
Pastor

John Prince  
Minister of  
Youth and Music

427 4750

Jackson, Tennessee



**jackson floral company**

HIGHLAND PARK  
JACKSON, TENNESSEE 38303

# National Bank of Commerce



Lobby and Tellers in Main Office  
Full-Time Service  
Member of F.D.I.C.—Federal Reserve System  
Total Resources over \$26,000,000

## A. R. A.

Automatic Retailers Association

## Slater's Food Service

Serving  
Schools and Colleges  
Hospitals  
Industries

Home Office:  
Atlanta, Georgia

## *The magic taste of* **KELLY FOODS**

*will steal  
your heart  
away!*



**KELLY FOODS, Inc.**  
Jackson, Tennessee



BURGER CHEF SYSTEMS, INC.  
398 POPLAR STREET  
JACKSON TENN.  
PHONE: 422-2495

**Home of the World's Greatest 15¢ Hamburger!**

Compliments  
of  
**DOTSON FLOOR CO.**

*Compliments  
of*

**RAGLAND POTTER, INC.**

Jackson, Tennessee



**RESTAURANT**

1334 Highland Avenue  
TELEPHONE 427-0331  
Jackson, Tennessee



**Baking Company**

603 South Royal Street  
Post Office Box 1068  
Jackson, Tennessee

**IDEAL LAUNDRY & CLEANERS**

RAY REAMS, Owner  
JACKSON, TENNESSEE

**Two Locations to Serve You:**

533 E. Chester  
Ph. 427-3607

397 S. Royal  
Ph. 427-4276

Take Your Shoe Repair to . . .  
**SHORTY'S SHOE SHOP**  
*"Across from the Lexington Inn"*

143 Lexington

Jackson, Tennessee

For the latest  
In Campus Clothes for  
"Guys" or "Dolls"  
It's

**Holland's**  
Fashion Headquarters  
for  
West Tennessee

*Compliments  
of*  
**STANDARD  
DRUGS**

Highland and Lafayette



Compliments  
of  
**FIVE POINTS  
MOBILGAS  
SERVICE STATION**

PHONE 427-1786

**RAINEY FURNITURE CO., INC.**

209 East Main Street  
PHONE 427-6441 AND 427-4843  
Jackson, Tennessee

*The New Southern*

Headquarters for All Your Social  
Activities and Civic Functions

**JACKSON HEALTH CLUB FOR MEN  
and  
SLENDERETTE FOR WOMEN**

COMPLETE PROGRAMS IN:

- Reducing
- Weight gaining
- Figure contouring
- Body building
- Hip reducing
- Bust building



*Nathan's*  
MAIN AT HIGHLAND  
*Tomorrow's Styles Today*

# Fox Restaurant

**"FOR OVER FORTY YEARS" JACKSON'S BEST**

*—We Specialize in Steaks and Seafood—*

203 E. Main

PHONE 427-8911

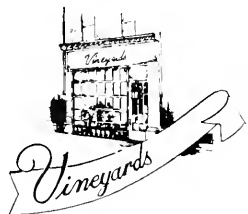

## FLOWER AND GIFT SHOP

320 E. Lafayette  
JACKSON, TENNESSEE

## Albert's

Jackson's Most Popular Fashion Store  
Footwear — Sportswear — Dresses

## The Bootery

209 E. Lafayette  
Jackson, Tennessee

## THRASHER'S CLOTH SHOP

Church and Lafayette St.  
JACKSON, TENN.

Piece Goods, Drapery, Upholstery  
ALL SEWING NEEDS

Compliments of



Church Street Where College Passes  
PHONE 427-5516 Jackson, Tenn.

## HUDSON'S RECORD SHOP



"Hear the world through stereophonic sound"

308 E. Lafayette • Jackson, Tenn.

PHONE 427-3891

**BOONE  
LAUNDRY - CLEANERS**

ONE HOUR SERVICE  
121 Lexington Ave.      PHONE 427-9626

**JACKSON'S AMERICAN**

Service Station  
**AMOCO PRODUCTS**  
Phone 427-9976      Poplar and Lambuth  
Jackson, Tennessee

*Compliments Of*  
**LANIER FUNERAL HOME**

Jackson, Tennessee  
William Lanier, Class of 1933

*Farm Bureau*



455 East Chester • Jackson, Tennessee  
PHONE 422-3816

**INSURANCE**

- Farmer's Liability
- Auto
- Fire
- Life
- Polio

**NORMAN G. JONES**  
General Agent



**LAUNDRY &  
JACKSON CLEANERS**

---

ONE OF THE SOUTH'S FINEST  
LAUNDRY AND DRY CLEANING PLANTS

---



JACKSON, TENNESSEE  
PHONE 427-8557



Announcing . . .

## LAYCOOK PRINTING CO.

"The Best Equipped Small  
Printing Plant in the South"

TELEPHONE 422-3466

Church St. S. of Chester  
Jackson, Tenn.

## CLIFF JOHNSON SERVICE STATION

Sinclair Products

215 N. Royal

Phone 427-8361

Jackson, Tennessee

## For the Best in Prescription Service HAYS AVENUE REXALL PHARMACY

PHONE 427-4496  
Radio Equipped  
Delivery Service  
9 Major Cosmetic Lines



3 Blocks from Union, North on Hayes  
Free Delivery  
to Campus

Greeting Cards and Russell Stover and Pangburn Candy



### today's busy people . . .

. . . take to more-than-refreshing Dr Pepper. It's different . . .  
a happy, harmonious blend of deep fruit flavors. Goes every-  
where, tastes great, and Dr Pepper has a built-in energy lift.  
That's why today's busy people like it. Have a Dr Pepper . . .  
today.



*Fun time. anytime is Dr Pepper time!*





## PARK LAUNDRY & CLEANERS

One Hour Service Drive In Windows  
at Union

See: **Don Johnson**

Phone 422-1515

239 W. Main

## WALLICK MUSIC COMPANY

Kimbel Pianos and Organs

BAND INSTRUMENTS

King

Fender and Gibson Guitars

Selmer

Holton

Band Music

Sheet Music and Teachers' Supplies

217 E. College

427-4226



Your Complete Building Material Merchant Since 1889

## FIVE POINTS LUMBER CO.

College at Royal

Jackson, Tenn.

THE  
**Fabric Shop**  
HOLLYWOOD SHOPPING CENTER  
Phone 422-5881

*Burnett's*  
NATURALIZER  
BUSTER BROWN  
ROBLEE  
**SHOES**

213 E. LAFAYETTE

PHONE 427-1796

Open 9 to 9 Mon. thru Fri.; Sat. 9-6

# WEST JACKSON BAPTIST CHURCH

Warmly welcomes students . . .



*"The Prayer-Conditioned Church"*  
**Dr. David Q. Byrd, Pastor**

*Compliments Of*

**Jack H. Randolph, Class of '30**  
**RANDOLPH'S NURSERY**

Brownsville Hwy.      Jackson, Tennessee

*Best Wishes*

**MALCO LANES**

Special Student Rates



**Royal Crown Cola**



The Best Cola  
Is  
Fresh Cola

**JOLLY CHOLLY**

**DRIVE IN**

and

**TAKE OUT**

South's Best Barbecue

422 Hollywood

Jackson, Tennessee

For Those who think young, it's



In Bottles

Compliments Of  
**GEORGE'S GREENHOUSE**  
Jackson, Tennessee

## Best Wishes To The Class of '66



### CONSOLIDATED ALUMINUM CORPORATION

JACKSON, TENNESSEE

A Primary Producer of Aluminum

## THE FIRST NATIONAL BANK

JACKSON, TENNESSEE



MAIN OFFICE, Main at Market      MIDTOWN BRANCH, West Main Street

MEMBER OF  
FEDERAL DEPOSIT INSURANCE CORPORATION  
FEDERAL RESERVE CORPORATION



## PIT BAR-B-Q

CHARCOAL BROILED STEAKS

HIGHLAND PARK

## TRUEX CHEVYLAND



ON HIGHWAY 45-SOUTH

*Jackson's Largest Automotive Center  
ONE of the South's FINEST*

## STEGALL SHOE CO.

111 N. Liberty

PHONE 427-1126

Jackson, Tennessee

Jarman Shoes for Men

*"Home of Bass Weejuns"*

## JACKSON CLEAN LINEN SERVICE

Supplies Rented - bed linen  
and towels to college  
students at Union University

109 Highland

427-4418

Attend Services at the  
**NORTH JACKSON  
BAPTIST CHURCH**

Lewis H. Lynch  
Pastor

Raymond Richerson  
Minister of Music

things go  
better  
with  
**Coke**

TRADE-MARK ®



## *Elite Cleaners*

SINCE 1912

"Service That Satisfies"

Free Pick-up and Delivery  
PHONE 427-3546

Laundry and Dry Cleaning  
ONE-HOUR SERVICE  
On College at Five Points

# Rosenbloom's

For Famous Brands

*Compliments Of*  
**LIBERTY SUPERMARKET**  
206 N. Royal  
Jackson, Tennessee

## *Burnley's Flower Shop*

Baltimore Street  
"Next to the Malco"

"Offering the Best in Flowers and Service"

**ALWAYS WELCOME AT CHARLIE'S**

DAY: 427-5541      NIGHT: 427-7177

## *Bond's*

Jackson's Leading Shoe Store  
109 E. Main Street  
Jackson, Tennessee

## **JEWEL BEAUTY SHOP**

427-3446

217 1/2 Liberty

and

## **JACKSON BEAUTY ACADEMY**

422-5112

212 Baltimore St.

# MOORE STUDIO

Owned and Operated by DEVON DOOLEY

Pictorial  
Home  
of  
the  
Co-ed



A  
Studio  
of  
Distinction

Offering Always the Latest and Best Achievements  
of  
Photographic Art

215 N. Liberty

Phone 427-1296

JACKSON, TENNESSEE



## THUNDERBIRD MOTEL

U.S. 45-S, 5 Min. from Downtown Jackson, Tenn.

Swimming pool — TV in every room — guest controlled room temperature

— Restaurant —



## FIRST BAPTIST CHURCH

*A Friendly Church  
A Spiritual Church  
A Growing Church*

Compliments of

# Shainberg's

JACKSON, TENNESSEE

## PINKSTON & SCRUGGS

**REXALL DRUG STORE**

**Prescriptions — Drugs  
Sundries — Toiletries**

PHONE 427-4453

117 NORTH LIBERTY ST. JACKSON, TENN.

**DRY  
CLEANING**



250 West Main Street  
JACKSON, TENNESSEE  
422-3061

— ONE-HOUR CLEANING —  
— NO EXTRA CHARGE —  
*Shirt Service Our Specialty*



Fred

Harry

## JOHNSEY'S SPORTING GOODS

Complete Line  
of Sporting Goods

443 N. Royal  
JACKSON, TENNESSEE

"It Pays to Play"

## MCCALL HUGHES CLO. CO.

427-1811 107 E. Main Street Jackson, Tenn.

**Clothing:**

- Timely
- Varsity Town
- Hyde Park

**Shirts:**

- Erno
- Jayson
- Walter Knowles—

## WILSON-GEYER COMPANY

ART SUPPLIES  
PICTURE FRAMING  
GLASS and MIRRORS  
Washable Wall Papers  
Hanna Paint Products

455 E. MAIN

PHONE 427-2618



Furniture and Appliances

422-4891

Jackson, Tennessee

*Compliments of*

## McGEE-ROSS

IN DOWNTOWN JACKSON

PHONE 427-3306

HARDWARE—HOUSEWARES—GIFTS

*Compliments Of*  
**LIBERTY SUPERMARKET**  
**#92 INC.**

206 N. Royal  
Jackson, Tennessee



**Show Your Appreciation  
to  
Our Advertisers**

**1966**

**By  
Patronizing  
Them**

# Senior Activities Varied . . .

- ALVEY, LARRY V.—Basketball, 4 years, Co-Captain 2 years; "U" Club, 4 years, President; Adams Hall, President.
- ANDERSON, ELIZABETH
- ASHMORE, CAROL—Business Club; SNEA: Dorm Council, Vice-President, Student Council.
- BALDAUFF, KENNETH—U. U. Chorus; Ministerial Association; Honors Program (Pauline Epistles).
- BECTION, DANNY R.
- BOND, WILLIAM MIKE
- BOONE, ANNIE
- BOREN, DON—Alpha Tau Omega, WKA; Tennis Team, 4 years; Band, 4 years; Brass Choir; History Club; LEST WE FORGET, Sports Editor.
- BOSTON, NED—Alpha Tau Omega, House Manager and WKE; U.U. Singers; Business Club.
- BREEDEN, ELIZABETH ANN—See "Who's Who" Section.
- BRUCE, JOE—BSU, Executive Council; Ministerial Assoc.
- CLAY, DAVID E.
- DANIEL, CARLIE WAYNE—Business Club.
- DARBY, LARRY E.—Business Club; Prince-Davis Science Club; BSU: Baseball; Intramurals.
- DAVIS, THOMAS JERRY—Transferred from Southwestern College in Oklahoma as a junior; Spanish Club; Vice-President of Senior Class.
- DIXON, JO—Zeta Tau Alpha; SNEA: Dorm Council; Intramurals; Linguae Mundi Club.
- DYER, JOAN—Zeta Tau Alpha, Best Pledge, Ritual Chairman; Spanish Club; Footlights Club; YWA, Mission Study Chairman; Life Service Band; Sophomore Class Play; Chorus; BSU, Summer Missionary.
- ELINOR, WILLIAM D.
- ELSTON, ERNEST W. JR.—Sigma Alpha Epsilon; Phi Mu Alpha.
- EMERSON, J. R.—Rutledge History Club; Baseball; SNEA.
- ERVIN, LOUGENIA
- FAGERBERG, SEIGFRED—Alpha Tau Omega: Vice-President Junior Class; Escort to Mr. and Miss Union; Escort to Homecoming Court; Intramurals; Chorus; BSU; Prince-Davis Science Club; SNEA; Adams Hall, Head Monitor.
- FOSTER, LEN EVERETT—Lambda Chi Alpha, Treasurer, Parliamentarian, House Manager; BSU; Intramurals.
- FOUST, JERRY—Ministerial Association, Treasurer.
- GARDNER, KAY—See "Who's Who" Section.
- GARNER, BARBARA
- GEVEDEN, JEAN
- GLISSON, ANN—Business Club; WYA; SNEA; Chorus.
- GOFF, WILMA KAYE—SNEA; Linguae Mundi.
- GOLMON, ROBERT—BSU.
- GRAHAM, SALLIE—See "Who's Who" Section.
- HAMMILL, MILDRED—See "Who's Who" Section.
- HAMMONS, JOE
- HARCASTLE, ALICE
- HARRELL, HELEN—U.U. Chorus; SNEA; YWA; Student Government Association; Lovelace Hall, Vice-President; Linguae Mundi; U.U. Singers; Intramurals; Dormitory Counselor.
- HARTLEY, RAYMOND—Rutledge History Club; Ministerial Association.
- HASTINGS, GLENDA—Mallory Math Club; Prince-Davis Science Club; Kappa Mu Epsilon, President; SNEA, Treasurer; BSU; YWA; Dorm Council.
- HEDSPETH, CHARLES
- HENRY, WILLIAM
- HILLIARD, BAYLON—Ministerial Association, Program Chairman; BSU, Vice-President, Freshman Council, Publicity Chairman; Chaplain of Sophomore Class.
- HOLLINGSHEAD, ROBERT—U.U. Symphonic Band; U.U. Chorus; U.U. Singers; BSU; Revival Teams; SNEA.
- HOLLOWELL, JAN—SNEA; Prince-Davis Science Club; Dorm Council.
- HOLT, LINDA—Chi Omega; Inter-fraternity Council; SNEA; U.U. Chorus; Dorm Council.
- HOUSE, KAY
- HUSSEY, KERRY BALL—YWA, Song Leader, Dorm Council; Life Service Band; SNEA; Dean's List, Spring Semester, 1965; Girls' PE Club.
- ISHEE, CHARLES—See "Who's Who" Section.
- JACOBS, WILLIAM—Ministerial Association; Contributor to *The Torch*.
- JAGGERS, RONALD
- JERNIGAN, CAROLYN—See "Who's Who" Section.
- JETT, PHILIP
- JOINER, ALICE
- JONES, TOMMY MORRIS
- JOYNER, TERRY MACK—Ministerial Association.
- KEENEY, JERRY—Ministerial Association; Rutledge History Club, Program Chairman; Nestor Club.
- KNIPPER, ADRIAN—Ministerial Association.
- LAWRENCE, CAROL—See "Who's Who" Section.
- LAWS, ELAINE—P.E. Club; Business Club; BSU.
- LAYMAN, JOE SCOTT
- LITTLE, STANLEY—Basketball; Baseball. All Conference, 2 years; SNEA.
- LOWREY, C. C.—Sigma Alpha Epsilon, Chaplain, 2 years; Lettered in Track, 2 years; "U" Club; SNEA.
- MCMILLIN, BUDDY—Lambda Chi Alpha, Treasurer, Pledge Educator, President; President of Sophomore Class; President of Junior Class; President of Senior Class; Escort of Mr. and Miss Union; LEST WE FORGET, Sports Editor; Mallory Math Club; Kappa Mu Epsilon, 2 years; SNEA.
- MOSER, MALCOLM
- MANION, ALICE—BSU, Enlistment Committee; U.U. Chorus; Library Staff; Life Service Band; YWA, Secretary; Dorm Council, 2 years; Vice-President; Student Council.
- MOSS, JERRY
- MATTHEWS, BRENDA—See "Who's Who" Section.
- MAYHEW, DIANE—See "Who's Who" Section.
- MICHIE, ROBERT—See "Who's Who" Section.
- MONTGOMERY, MELBA—Chi Omega, Lodge Manager, Treasurer; Business Club, Secretary, Vice-President, 3 years; Dorm Council; BSU.
- MOORE, JAMES

MYRACLE, ALICE—SNEA; Mallory Math Club, 2 years; Kappa Mu Epsilon, Treasurer; Staff of LEST WE FORGET, 2 years.

MYRACLE, RICHARD—See "Who's Who" Section.

MYRACLE, SANDRA K.—SNEA; Mallory Math Club; Kappa Mu Epsilon, Historian; Staff of LEST WE FORGET, 2 years; Dorm Council.

NATION, FRANK H.

NUNNERY, SARAH—BSU, Freshman Council, Enlistment Chairman, Secretary; YWA; U.U. Chorus; Library Staff; Senior Class Treasurer; SNEA.

OSBORNE, LORENE M.—Transfer from Belleville Junior College and William Jewell College; Chorus.

OWENS, A. SAMUEL

PEARCE, BILLY W.—Life Service Band, President; Ministerial Association, Secretary, Chaplain, President.

PICKENS, JOE L.

POTTER, DAVID—Sigma Alpha Epsilon.

POUNDS, WILLIAMS.

PRICE, JESSE M.—Alpha Tau Omega; Phi Mu Alpha, Treasurer, 2 years; Intramurals; U.U. Band, 4 years, Student Leader, '65-66; U.U. Chorus; U.U. Singers; Brass Choir; Student Council Representative; Vice-President, Sophomore Class; Vice-President, Ellis Hall; Tennis Team; State Band, 4 years.

PRUETT, EMILY T.

RAMOS, ELIAS A.—Transfer from University of South Carolina; BSU.

RANEY, HARRY—See "Who's Who" Section.

WALKER, LAWRENCE D.

WALKER, MARILYN

WALLACE, SHERRY K.—See "Who's Who" Section.

WEICHAND, ROY D.—Lambda Chi Alpha, Pledge Trainer, Intramural Representative; U.U. Chorus; U.U. Band; Baseball; U. Club; BSU.

WILSON, TOM—Ministerial Association; Rutledge History Club; Chaplain Senior Class; Ministerial Association Vice-President.

WINFIELD, MARY LOUISE—See "Who's Who" Section.

WOLFE, JAMES A.—Transfer from Freed-Hardeman Junior College; Symphonic Band; Brass Choir, Stage Band.

WOMACK, W. ROBERT

WOODERSON, MARY LOU—Transfer from Hannibal La Grange College; BSU; YWA.

WRIGHT, EVERETTE—See "Who's Who" Section.

WRIGHT, PAUL T.

WRIGHT, MARY LOUISE—See "Who's Who" Section.

WUERPEL, LILLA ELIZABETH

## SPECIALS

ANDERSON, MARY GAYLE—See "Who's Who" Section.

AZBILL, BRENDA—Chi Omega; Chorus; BSU; Business Club.

BAKER, RONALD

BOLTON, HAROLD

# *Future Brings Challenge . . .*

REID, LINDA ANN—Chorus; SNEA; Business Club.

REID, SARA ELLEN—Chi Omega, Secretary; BSU; Dorm Council, Secretary; Footlights Club; U.U. Chorus; SNEA.

RICHEY, WILLIAM JEFF—See "Who's Who" Section.

RICHMAN, BRENDA F.—U.U. Chorus; YWA; SNEA; Dorm Council.

RIGGS, WILKY L.

ROBBINS, GERALD

ROSE, JUDY CARR

ROWLAND, BETTY—U.U. Chorus; YWA; SNEA; Dorm Council.

SHREVE, GLORIA—Sigma Alpha Iota, Chaplain, Sergeant-at-Arms; U.U. Singers; U.U. Band; Allegro Club; Dean's List; Woodwind Ensemble.

SMITH, SHELTON L.

STALLINGS, JERRY

STREET, ROBERT A.—Lambda Chi Alpha, Pledge Class, Treasurer, House Manager, Secretary, Parliamentarian, BSU; Life Service Band; Chorus; Ministerial Association.

STRICKLIN, CAROL ANN—Rutledge History Club, Secretary; SNEA; Chorus; BSU.

SUMMERS, JAMES E.

THOMAS, DERA ANN

TOWATER, GLEN H.—Sigma Alpha Epsilon, Chaplain, Assistant Treasurer, Minerva Club Representative; Business Club; Chorus; Intramurals; BSU.

VARNELL, JOSEPH B.—Linguae Mundi Club.

BOYER, WILLIAM

GOLMON, ANGELYN

HARRIS, ROY LEON

KEMPER, FRANKLIN

MEDLOCK, JOYCE ANN—BSU; Crook Hall, Secretary; YWA, Vice-President; Program Chairman, President; Sigma Alpha Iota; Library Staff.

MURRAY, JUDITH

PEGRAM, JOHN THOMAS—Sigma Alpha Epsilon, Corresponding Secretary, Pledge Trainer and Chronicler; Business Club, Reporter and President; Basketball; Baseball; Sports, Publicity Director.

PITT, PHILLIP

REID, RONALD—Alpha Tau Omega, Assistant Treasurer; BSU; Cross Country Team; Golf Team; Footlights Club.

SHAMBAUGH, GLORIA

SYKES, ELEANOR—Transfer from University of South Florida; SNEA; Chorus; YWA; BSU; Dorm Council.

THOMAS, VERA

THOMPSON, GLENDA—Lambda Chi Crescent Girl, 1962; SNEA; BSU.

WHITLOW, JUDITH

WOLFE, REBECCA

YOUNG, WENDELL LEE

*The days have passed.  
We have experienced much.  
LEST WE FORGET – 1966 has become a reality.*

*Within the covers of this book is contained a record of our days  
as collegiates.*

*We, as students, have welded new friendships. We have gained  
new insights. We have established patterns for the future.*

*Since the publication of the first LEST WE FORGET in 1904,  
forty-nine volumes have been placed on the shelves of University  
history. Ours, the fiftieth volume, will take its rightful place among  
its predecessors – reflective of golden moments of a golden year.*

*Expanded in concept, contemporary in design and approach,  
the 1966 LEST WE FORGET stands alone.*

*Now as then, echoing down the halls of time the words of  
Rudyard Kipling yet resound:*

*“The tumult and the shouting dies—  
The Captains and the Kings depart—  
Still stands Thine ancient sacrifice,  
An humble and a contrite heart.  
Lord God of Hosts, be with us yet,  
Lest we forget—lest we forget!”*

*THE EDITORS*



















Printed by  
UNIVERSITY COLLEGE PRESS