

Lest We Forget



Mrs. BRADFORD DUNCAN



Joyce Montgomery

Digitized by the Internet Archive
in 2010 with funding from
Lyrasis Members and Sloan Foundation

<http://www.archive.org/details/lestweforget197256unse>

1972
Lest
We
Forget

Union University

Jackson, Tennessee

Larry Hearn, Editor
Carole Hall, Assistant Editor
Betty H. Foellinger, Adviser



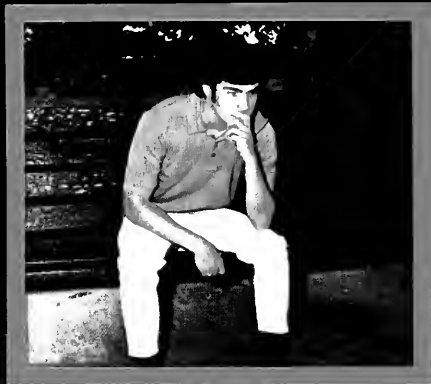

Here I am in the world of challenges, victories and defeats that they told me about. Yet I find myself going back often to the memories of college and the days we spent there.

I remember as I sat dejectedly on that old swing on the day I arrived at college. The autumn leaves had a friendly smell, but they could not smile at me or give me those welcome words I longed to hear. I just swung back and forth and wondered if I would ever find a friend.

There she was—sitting in the swing—alone. I wondered if she were thinking of me. You know, spring sometimes makes the heart do strange things. Maybe as she stared, I thought, and swung back and forth, she was remembering those special moments with me. I wonder if she still remembers those times now.

Yes, that old-fashioned porch swing at Crook Hall. There we were that one fall afternoon. The breeze was chilly as we swung back and forth. But we didn't feel the coldness. Instead we felt each other's warmth. We were happy.

Not much action in summer school, as I remember. Had a lot of free time all to myself. I used to go over to the Student Activities Building and play a game of pool every now and then. But I usually went to Crook Hall and swung—back and forth, back and forth. That was really my focal point on campus.

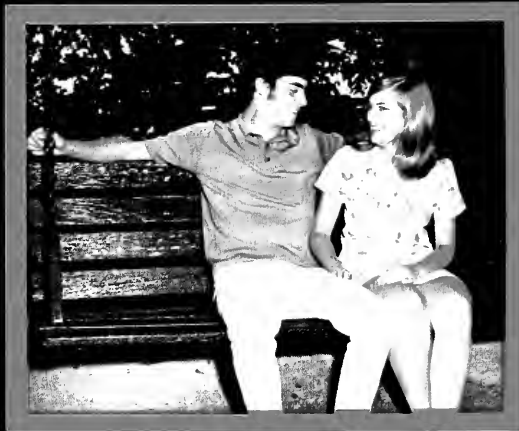



Introduction	
Administration and Faculty	18
Campus Life	44
Classes	62
Personalities	84
Organizations	104
Greeks	134
Sports	154
Advertising	180
Index	196



Everyone was sports-minded in the good old days. Yeh, rah, this—Yeh, rah, that! Go team! Remember the baseball team? When spring came they were off on a southern road trip—often a somewhat soggy disaster—but they always came home to Death Valley and their friends. I still recall the guy in my 2:00 o'clock MWF. He kept sneaking out in order to get to the game to open the popcorn stand. When the bell sounded, the remaining members of the class left—some rushing to the game, some going to another class, and some just goofing off.

Winter brought basketball and more Yeh, Rah! The question just occurred to me, "Whatever happened to the bulldog mascot, Gracie?"

The Union fieldhouse was alive even when the mighty Bulldogs were not on the court. From September to June there was constant action to be found in intramural sports—badminton, volleyball, basketball, ping pong, shuffleboard, boywatching for the girls, girlwatching for the boys.

Everyone could play one sport or another so it seemed. Those who couldn't found entertainment on the sidelines.



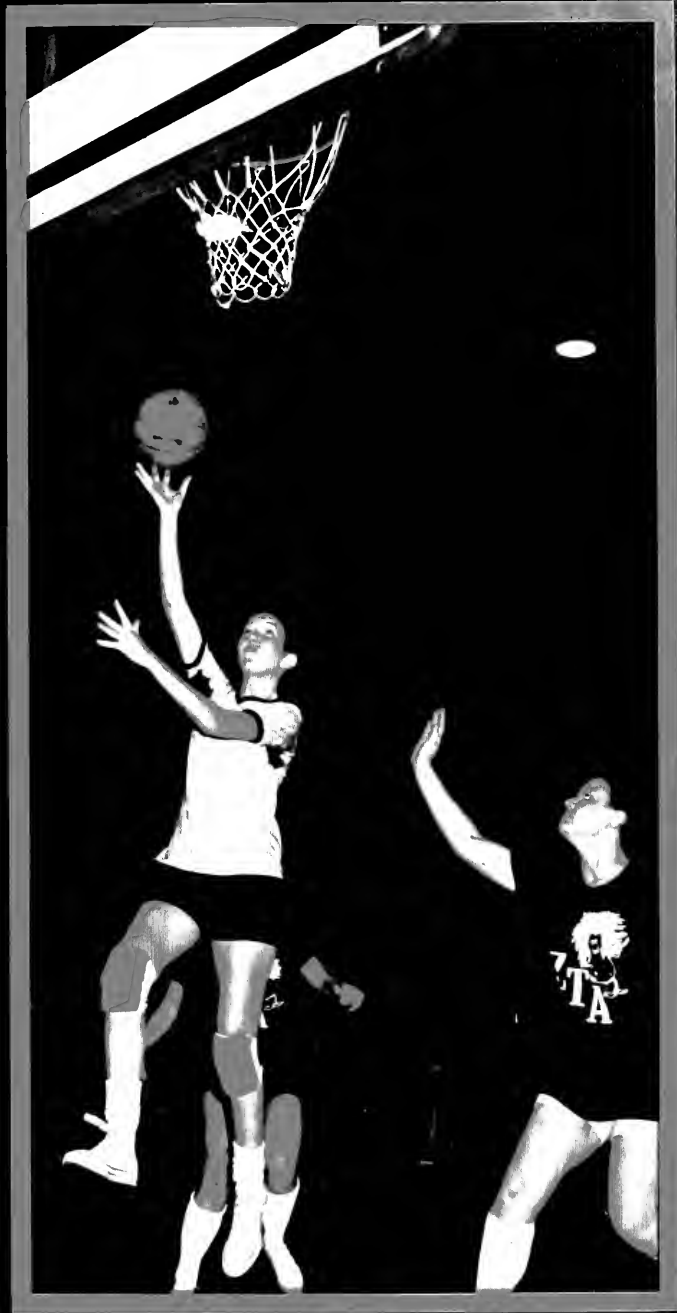

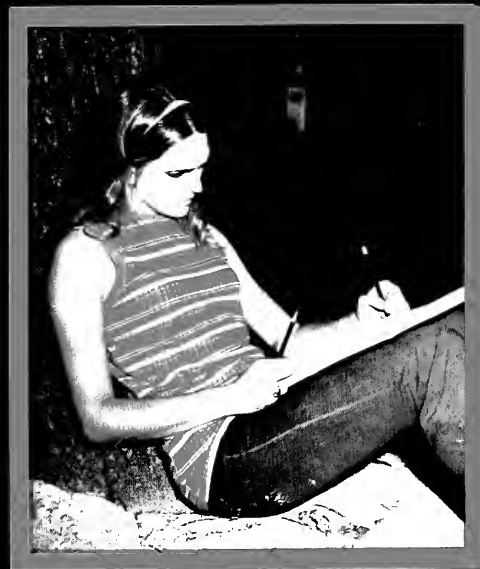
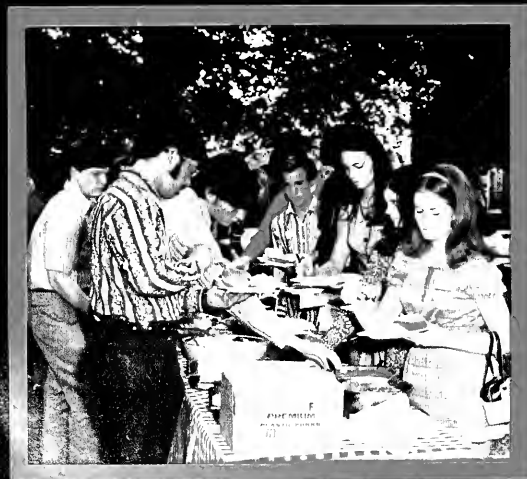



UNION UNIVERSITY CAMPUS DESCRIPTION

TOTAL CAMPUS AREA 166 ACRES
TOTAL SALE PRICE LANDS BUILDING \$8,250,000



• 1400 BUILDINGS
AREA 3,000,000 Sq. Ft.
• 1000 FEET
SQUARE FOOT 3,000,000
• 1000 FEET
SQUARE FOOT
BUD. IN VALLEY \$700

Mom wrote me here that the new campus is finally becoming a reality. She said the actual building process would soon be underway.

I never thought they could raise the money for such a project. And getting rid of an old campus certainly would be a job.

They say the new campus will be different—especially the new learning center that is to replace the library. Still, we had begun to use tapes and recordings when I was in school.

Things will be nice at the new site, but kids will miss being at the old campus for a while. They'll miss sitting under the trees, or having dinner outside, or just walking by the tower at Adams Hall.

When I left I thought I was glad not to have to be a part of the new school. It's difficult to imagine not having classes in the old Ad Building, or not walking down to Death Valley for a ballgame, or not talking on the steps at Jones Hall in the spring.

But sometimes I wish I could start all over again at the new school. It sounds exciting, and I guess it really doesn't matter where the school is moved if none of the spirit is lost.



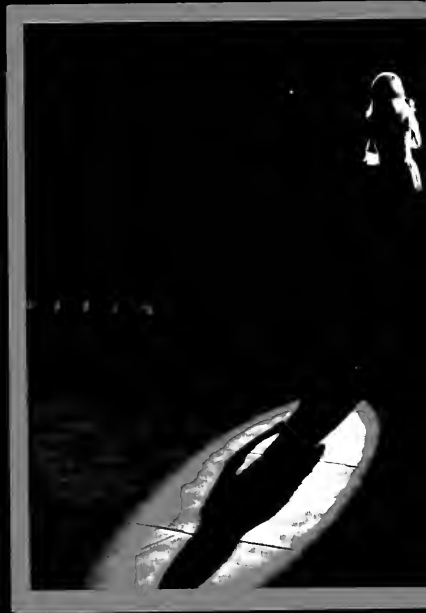

It seems there was always something going on at Union.

I remember the Strawberry Festival. I cut three classes to go, but it was worth it. The float was beautiful—and so was the royalty.

However, there wasn't much going on in summer school. Bonnie was in the Miss Tennessee pageant in July. What was that song she sang? Oh, yes. "I'll Begin Again." It was so pretty.

In the fall The Spurrlovs performed for the college. What a group! They really caused a lot of excitement, too.

Of course, no one could sell short the Stage Band. Someone was always in the music room—practicing, practicing, practicing. They performed here and at other schools in the area. Everyone—even the leader—said the group was good, great, fantastic!

I remember that on some of those concert dates everyone didn't get to go. In fact, staying in my room one time finishing that last term paper was the only thing that put me over the hump.





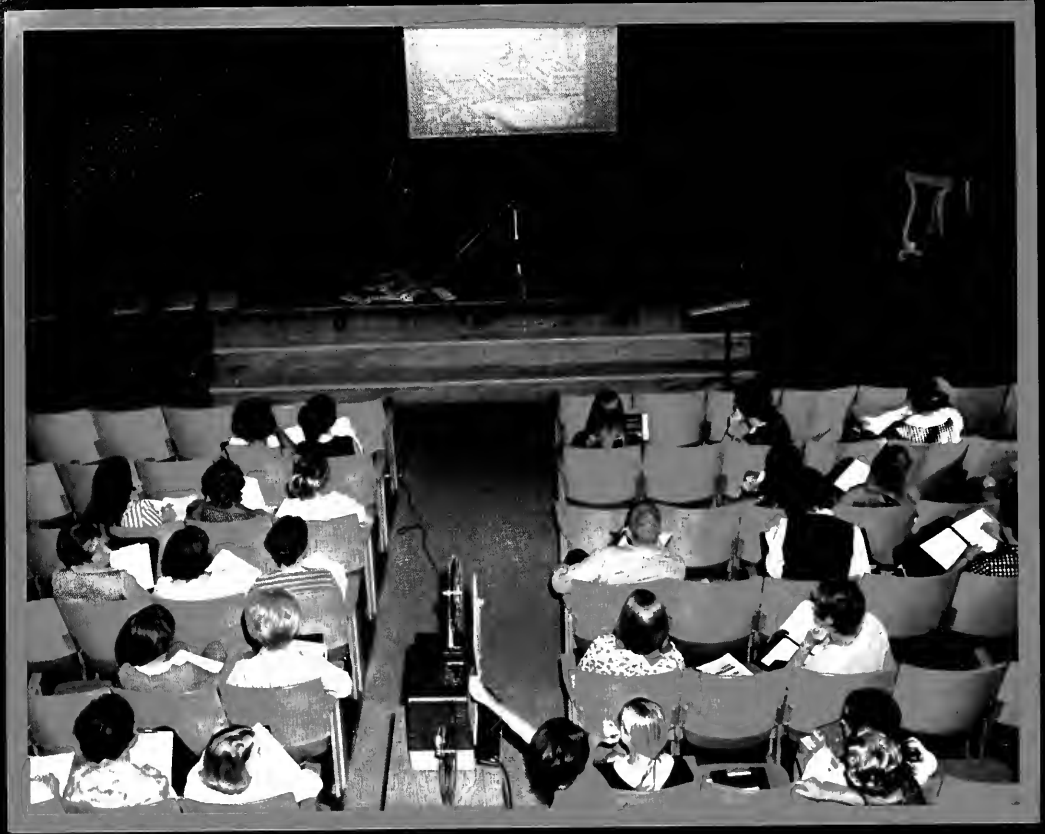

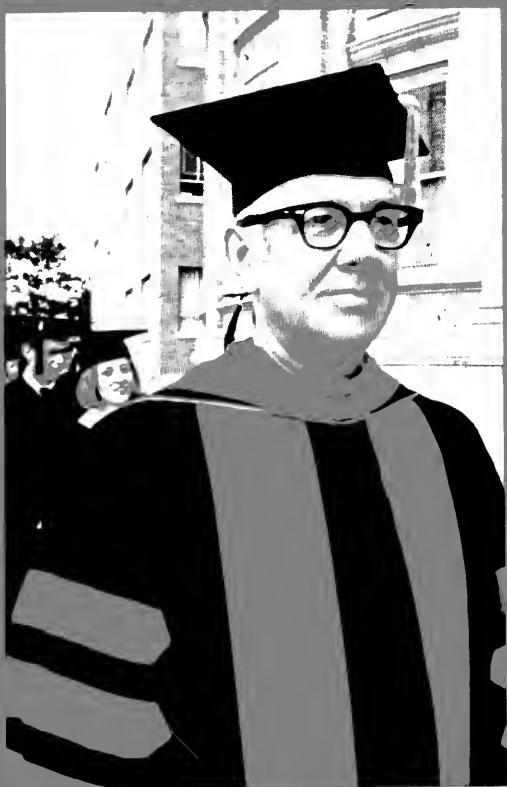

When I was in school teachers found time to be on campus more. The Circle was always a gathering place for students, and often faculty members stopped by to chat with us.

Classes became more interesting as teachers began to use films instead of just lecturing. It seemed that the nursing students were always looking at a film in Powell.

I stopped by the campus one evening when they were having a faculty picnic. I couldn't believe it; the teachers almost seemed like human beings.

Dr. Craig always had a smile for anyone who stopped by his office. At commencement time, Mother told me how resolutely Dr. Walter Warmath led our class into baccalaureate.

You know, people weren't just teachers and administrators; they were friends. I still miss seeing them.





There were a few people that I never really got to know while I was at Union. Oh, usually we greeted each other when we met on campus. They were friendly to me and probably that's why their faces are so vivid to me now, yet I can hardly remember their names.

I met so many people at registration. And then all those faces at the All-Greek party during Orientation. I talked with a lot of recruiters about teaching positions too. They all asked the same questions.

Who was that guy from Memphis, anyway? Every time I passed the phone booth he was using it—what a social life he must have had!

And car waxing was a favorite outdoor sport for the non-athletes.

Oh yes, we did go to classes, really quite often; and we checked out many books, but usually more than we used.







Students were always working on projects for class. Even late in the afternoon you'd find them in the chemistry lab doing experiments.

I went to the ceramics department one day to look around. It was fascinating. I was surprised to see just how good some of the students were at creating things.

Art students worked hard too. Mr. Carmichael was always there to help them. And the music majors—they were always singing and/or playing.

Of course there were students like Wally who seemed to have nothing to do but look for problems. Still, these students had a place on our campus too.



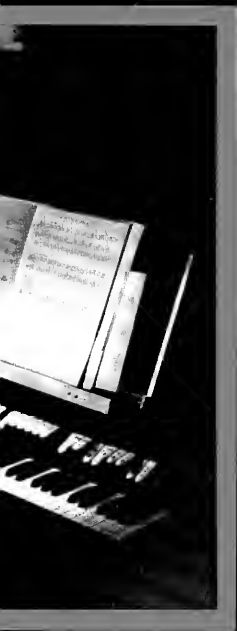

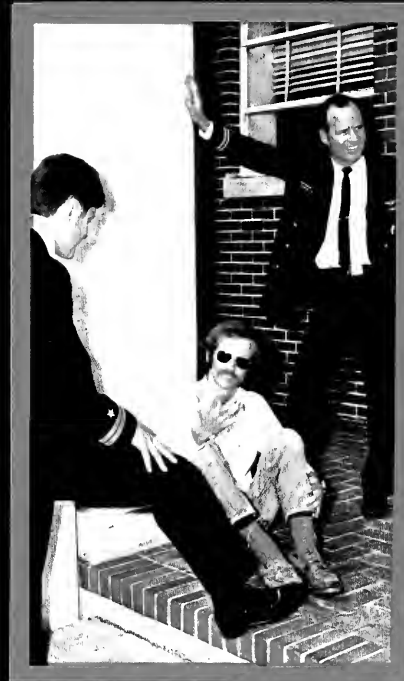

Yes, it is tempting to return, if only for a moment to the yesterdays of my life. Long strolls through the campus, the all-important tennis match, the swing at Crook Hall, the stray puppy, the Lyceum programs, the final examinations, the All-Sing competition, the chapel program, good, bad and indifferent, the graduation ceremony—all of these have found places in my memory. I become older and I find that I wish I could go back to some of those things. But, no. We can recapture for a while our yesterdays, but we can never relive them. We must use our past as a reference for the new ways that we have not walked before. We must use our past for the new ideas that we will form. But, it is tempting to return.

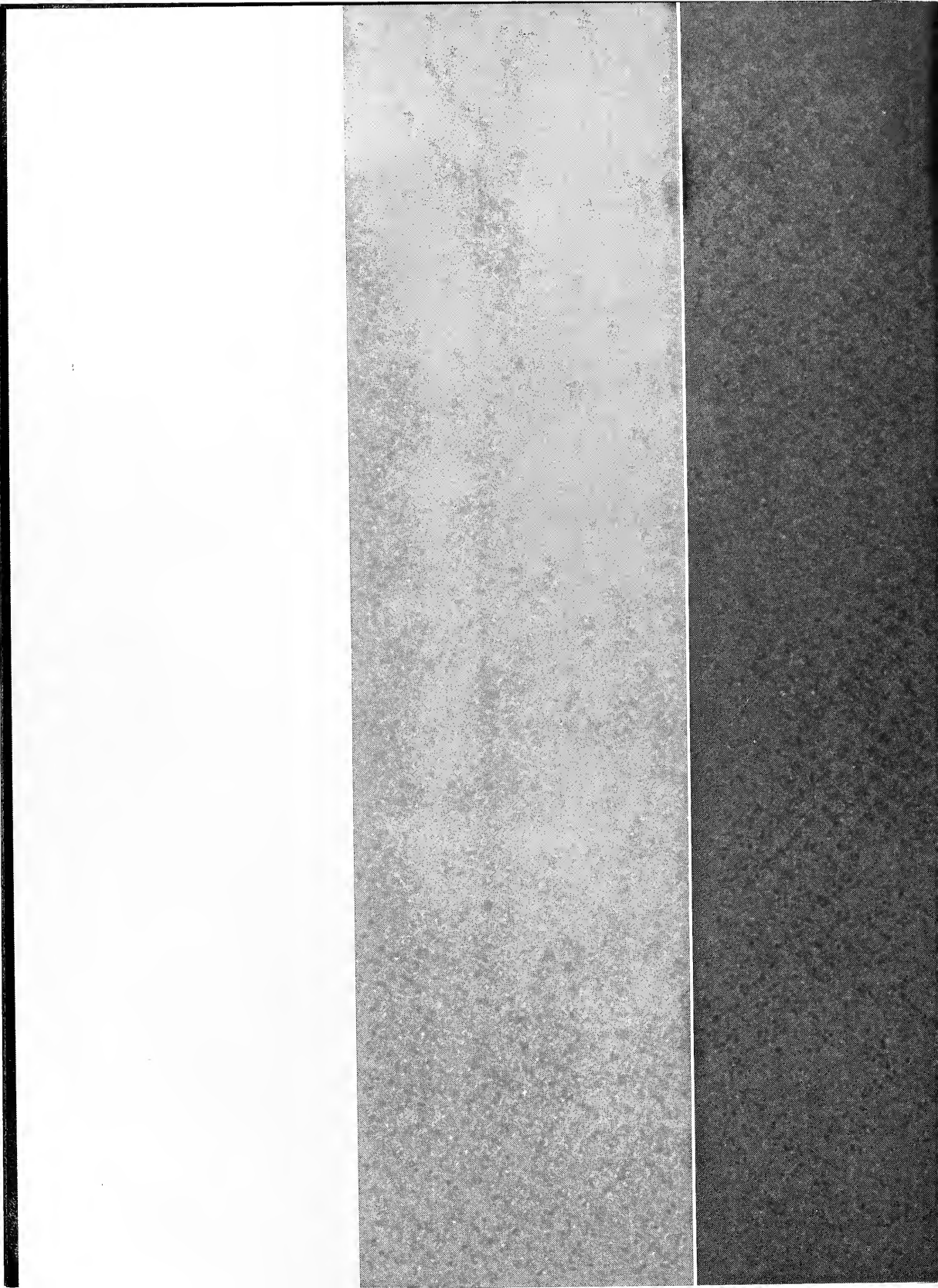



Faculty
And
Administration



Dr. Robert E. Craig
President

The relationship between the President's office and the students of Union University is one of mutual dependence and cooperation. Sometimes, however, there is an undesired, but necessary, separateness. The President is only one person, and he cannot be in every office, classroom, or activity in which students are engaged. His responsibilities often demand that he be off-campus.

The "Prexy" work is directly affected by the quality of student life and activities on the campus. In turn the President strives to assist the students by securing the best personnel possible, by providing a sound fiscal program, by winning new friends for the university, and by maintaining a stable and progressive management of the total college.



Trustees. *First Row:* Billy Hymen, M.F. Keathley, Mrs. Bradford Duncan, Mrs. Wallace Johnson, Mrs. Roymond Hawkins, Rev. O.M. Dongeau, Rev. Herbert Higdon and Rev. Howard Kolb.
Second Row: Bob Sellers, Harold Brundige, Judge Ralph Lawler, Dr. Lewis Ferrell, J.A. Hadley Sr. and Glenn Roiney.
Third Row: Dr. Joseph Miller, Joe Walker Jr., Dr. E.E. Deusner, Powers Smith, Dr. Gerald Martin and Rev. Henry G. West.



Trustees. *First Row:* John Cameron, Dr. Slater Murphy, Dr. Jerry Glisson, Charles Forsythe, Rev. Paul Clark, Kenneth Leathers, Rev. Jerry Smith.
Second Row: Dr. Ramsey Pollard, Dr. W.A. Boston, Dr. W.B. Cockcroft, David Nunn, Rev. Irvin Hays and J.B. Avery Jr.
Third Row: Dr. David Byrd, Robert Jelks, Dr. David Stewart, Dr. Fred Wood, Dale Glover and Hobart Townsend.



G. Wayne Brown
Vice President and Academic Dean.

Academic administration exists for nothing if not as a symbol of the comprehensibility of the universe. Its duty is to insure an academic ecological balance for students and faculty. It must insure that academe remains the home for faculty who believe the quest for truth to be of paramount importance, and it must likewise insure a proper environment for students to experience self-examination in peace.

Don Ellis
Dean of Students

Let's talk to each other at least; communication is the first step toward understanding.



Maggie N. Brewer
Dean of Women



Dr. W. Walter Warmath
Vice President of Development

Because we at Union believe strongly in the worth of education on a Christian-oriented campus, we strive to interpret Union University to our several publics in such manner as to evoke response in terms of financial support and students.

Dr. David J. Irby
Dean of Religious Affairs

To complete the whole personality of the Union student requires attention to the aspects of religion. Programs, activities and direction of the in-service guidance program for church related vocation students are a facet of the work of the Dean of Religious Affairs.



Carl Halvarson
Assistant to the President

Union University has made a great decision. They are moving to a completely new location and building not only a new college, but are joining with the community to develop the surrounding area. The college, with its strong ties and support from the Tennessee Baptist Convention, will have a strong influence.



Gladys Stane
Registrar

The Registrar's office provides the opportunity to organize and administer, with the cooperation of a dedicated staff, an academic service center. We think of our first "publics" as students, other administrators, faculty, staff, and families of students.



Registration clerks.
Amy Fugate and Virgil Deaton.



Administrative assistants. Jo Jordan, Doris Gee, Janie Adams, Sarah Hammett, Elouise Graves, Helen Layman. Rose Melten not pictured.



Milburn W. Blanton
Director of Admissions



Frank Blythe
Assistant Vice President



Dan Bates
Alumni Director



Bill Bates
Director of Estate Planning



Don Morris
Admissions Counselor



Mrs. Charles Wingo
Admissions Counselor



Som Watridge
Admissions Counselor



Harold Bass
Librarian

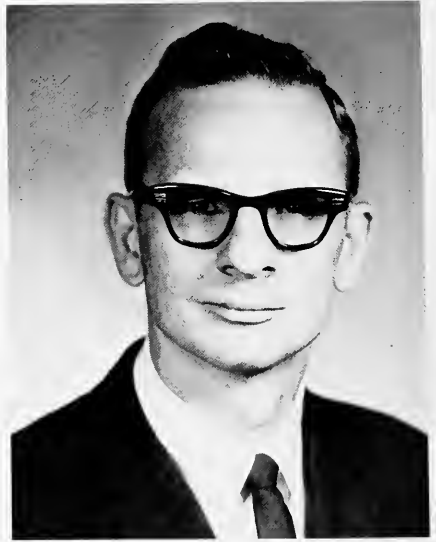

R. G. Elliott
Business Manager



Bookkeepers. Louise Pruitt, Julette Day, and Margaret Jones (not pictured).



Jessie Smith
Bursar



Library Assistants. Richard Rogers, Ruth Halvarson, Dorothy Blanton, and Virginia Zachary.



College Service Secretaries. Mae Scott, Eleanor Bivens, Becky Barlow, Donna Duncan, Dorothy Hopper.



Laura Harris
Director of Public Information



Martha Curlin
Bookstore Manager



Lucille Baker
Switchboard Operator



Dr. George B. Wyatt
University Physician



Margaret Boyd
Nurse



Dr. Duval Koance
University Physician



Dorm Hostesses Irene Towater, Julia Walker, and Nancy Lawrence.



Barbee Borham
Supervisor of Maintenance



John P. Dougan, Jr.
Superintendent, Buildings and Grounds



Dr. Kenneth Hartley
Chairman of the Division of Fine Arts

The Fine Arts Division aspires to a two-fold goal. We offer technical training to provide teachers and practitioners for perpetuation of the arts. We also offer a broad survey of the fields to inspire appreciation of the arts and thus encourage a cultured society where people live rather than merely exist.



Paul Woodford
Instructor of Speech



Mr. Robinson deftly handles the potter's wheel.



Don Carmichael
Instructor of Art



Grove Robinson
Associate Professor of Art



Dr. Gerald Welker
Associate Professor of Music



Dr. Joseph Blass
Professor of Music



Ann E. Biggs
Associate Professor of Music



Dr. Welker poised before a concert.



Charles Huffman
Assistant Professor of Music



Elisabeth Fossey
Associate Professor of Music



Mary Lois Summers
Assistant Professor of Music



Ronold Brothers
Instructor of Music



Dr. Patricia Pinson
Associate Professor of Music



Mr. Brothers and Dr. Blass rehearsing a song.



Max Pugh
Associate Professor of Music



Dr. Kenneth Hartley
Professor of Music



Dr. Willis H. Kimzey
Chairman of Divisions of Humanities

The Division of Humanities contains the basic areas of knowledge upon which a liberal arts education is structured. Its object is to provide meaning and purpose for all learning.



Dr. George Clark
Professor of English



Helen Blythe
Associate Professor of English



Dr. Henry Evans
Professor of English



Dr. Pinson emphasizes a point in class.



Dr. Ernest Pinson
Associate Professor of English



Betty H. Foellinger
Assistant Professor of English-Journalism



Faye Etheridge
Assistant Professor of English



Marilyn C. Smothers
Instructor of English



Dr. Hyran Barefaat
Professor of Religion



Dr. W. H. Kimzey
Professor of Religion



Susan Fryer listens to a careful French enunciation.

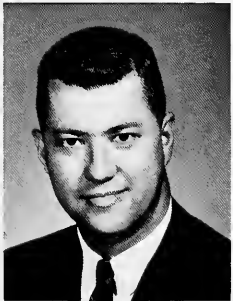

Dr. Clyde Tilley
Professor of Philosophy



Elizabeth Etheridge
Assistant Professor of Language



Carol Breneman
Instructor of Language



Dr. Herbert A. Sierk
Chairman of the Division of Natural Sciences

To acquaint the student with himself as a biological entity and the nature of the world in which he functions is the role of the Division of Natural Sciences. This context is essential for proper interpretation of self and for making wise decisions in life.



Dr. June White
Professor of Chemistry



Dr. Wayne Keller
Professor of Chemistry



Dr. Herbert A. Sierk
Professor of Biology



Dr. Roger Kroodsmo
Assistant Professor of Biology



Elsie Y. Smith
Assistant Professor of Biology



Richard Dehn
Assistant Professor of Mathematics



Dr. Joseph Tucker
Associate Professor of Mathematics



Dr. Charles W. Baldwin
Associate Professor of Chemistry



Dr. Bill Bouchillon
Chairman of the Division of Social Sciences

Concern for man in his relationship to himself, to other people, to institutions, and to his past is the primary focus of the Social Science Division. Each department seeks to help the student focus in particular areas but from an overall view.



Dr. James Edmonson
Associate Professor of History



Donald L. Hoover
Instructor of History

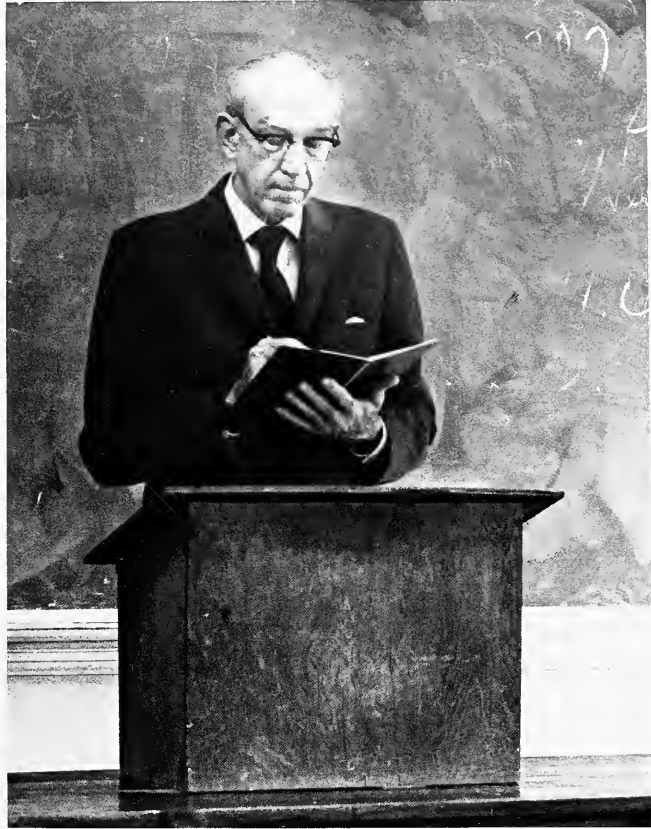

Dr. Word takes roll and another history class begins.



Dr. R. H. Ward
Professor of History



Eldon A. Byrd
Associate Professor of Sociology



Dr. Bill Bouchillon
Professor of Psychology



Dr. Marvin D. Kilman
Chairman of the Division of Professional Studies

Composed of two departments, Professional Education or Teacher Training and Physical Education, the division seeks to prepare students to teach in the elementary and secondary schools. We are also concerned with the physical and mental well-being of the students of Union, especially through sports and activities which will develop wholesome leisure time pursuits. We desire to promote participation rather than mere spectatorship.



Dr. William Hedspeth
Assistant Professor of Education



Dr. James Pate
Professor of Education



Dr. Pat Bouchillon
Associate Professor of Education



Dr. Morvin Kilmon
Professor of Education



Dr. Pate counsels a student.



Curtiss E. Scott
Instructor of Business



Nell A. LaFon
Assistant Professor of Business



Dr. Frederick Neely
Professor of Economics



Grace Williams
*Associate Professor of Physical
Education*



James R. Simmons
*Assistant Professor of Physical
Education*



Dr. Cain starts another day.



Marvin McBroom
*Assistant Professor of Physical
Education*



Dr. Gary Cain
Professor of Physical Education



Mrs. Neely brightens the lecture with a smile.



Elizabeth Person
Laboratory Assistant in Nursing



Patricia Palmer
Assistant Professor of Nursing



Mea Junette Kager
Instructor of Nursing



Joyce Mantgamery
Instructor of Nursing



Mable Bridger
Instructor of Nursing



Isabel Neely
Assistant Professor of Nursing

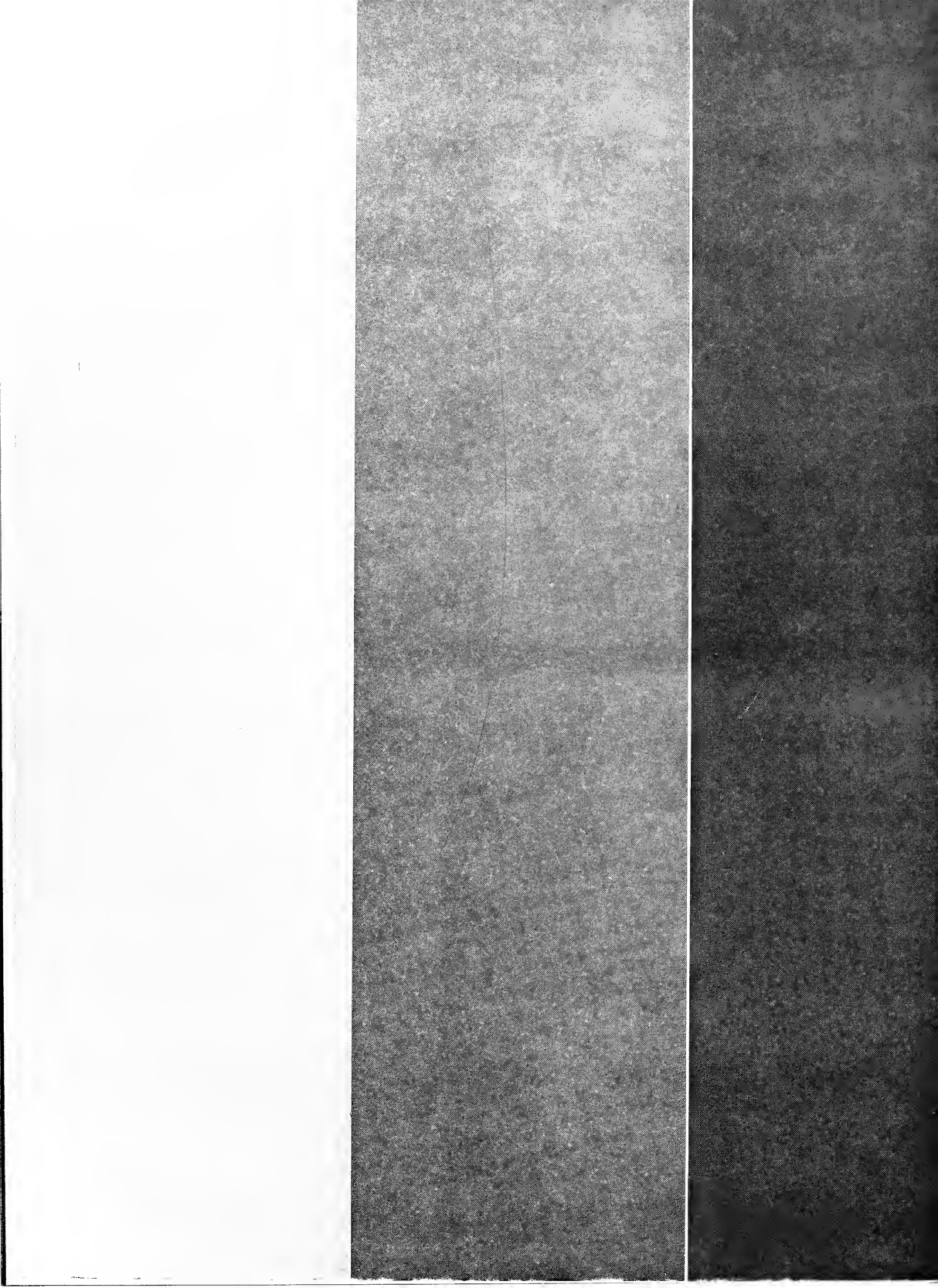



Campus Life

Campusology, 101

Life at Union, although academically centered, does not neglect any other phase. Emphasis is placed on spiritual and social development as well as physical and mental training. The campus becomes the student's community where he will work and enjoy recreation with his fellow students.



Kathy Hicks bears the brunt of Freshmen Week, as she poses in her "costume".



The varsity cheerleaders did much to spark crowd's enthusiasm during basketball season.

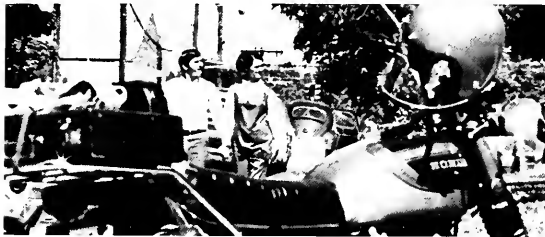

The pumpkin cutting contest, sponsored by the Slater Food Service in late October, is always a delight for students.



Activities are varied during the early spring, and the warm sunshine is enjoyed during the study breaks.



Joe Smella and Jenny Seabrook relax on the steps, anticipating their next class . . . wonder if they cut?



Library hours are in the picture too.

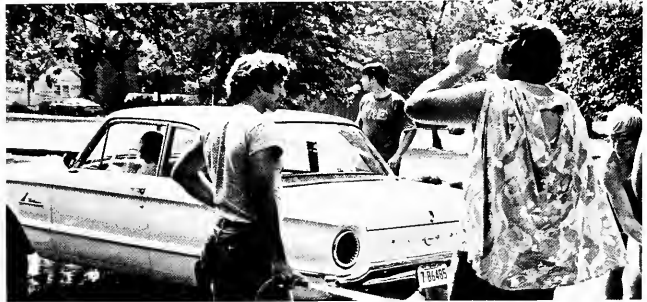

Fraternities and sororities sponsor money-making projects throughout the school year to support their charity projects.



Dormitory life to Carole Powell is ideal when shared by Namath and Redford.



The campus-wide revival featuring Rev. Bobby Moore held in the spring proves to be a complete success; music by Tammy Lane.



The P.E. Club sponsors a bicycle race open to all.



The chapel programs this year offer varied spiritual programs.



In a pensive mood, a student enjoys the solitude and beauty of the campus.



"Brigadoon" Hi-Lites



Portraying the lead roles of Fiona and Tommy, Sherry Soder and John Prince sing their duet "The Heather on the Hill."



Volendia Nelson as Meg, the milk maid, won the heart of the audience.



The Wedding Scene, which involved Bart Shanklin as Charlie, Janis Bowen as Jean and Dr. Joseph Bloss as Mr. Lundie was one of the most exciting.

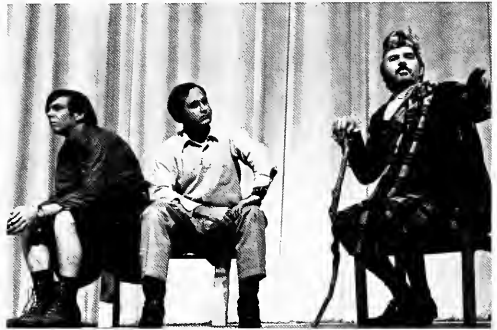



Choosing for their selections "Exodus" and "The Battle Hymn of the Republic," the women of Zeta Tau Alpha perform their winning numbers.



Zeta's director, Patricia Williams, proudly holds their two trophies.

BSU All-Sing



Singing "Ebb Tide" and "God Is" and "I'll Walk With God," a medley arranged by their director Debbie Burton, the Independents were excellent in their performance.



The women of Chi Omega under the direction of Janet Stallings sing their selections of "The Sound of Silence" and "Amazing Grace."



"We Won!" was heard throughout the auditorium when Zeta was announced the winner of the women's group division.



Steve Smith holds the trophy that Lambda Chi Alpha has won four consecutive years.



The men of Lambda Chi Alpha under the direction of Steve Smith were successful with their selections of "Ye Watchers and Ye Holy Ones" and "Those Magnificent Men and Their Flying Machines."

Creates Suspense



"And the winners of the men's group division Lambda Chi Alpha."



Singing "The Battle Hymn of the Republic" and "Dixie", Paul Clark directs the men of Alpha Tau Omega.



"Never My Love" and "Swing Low, Sweet Chariot" were the selections sung by the Lambda Chi Alpha ensemble.



The Sigma Alpha Iota Ensemble performs.



The Chi Omega Ensemble in action.



Winning the ensemble division, the Zetas chose "Love Story" and "Holy, Holy, Holy" as their selections.



Homecoming Highlights Spring

This year Homecoming proved to be as exciting and as surprising as ever. The Homecoming royalty were Queen Teresa Clark and maids Judy Barefoot, Sandra Bowers, and Karon Morgan. The Queen this year was chosen by a campus-wide election. The pre-game activities consisted of the announcing of the Greek and dorm display winners and the winner of the Spirit Cup. Then the Union Bulldogs met the UTM Pacers and defeated them. After the game a reception honoring alumni was held in the Coliseum hospitality room. Homecoming 1972 was one we shall never forget.



The cafeteria began Homecoming activities with a great Bar-B-Q on Friday night.



Coach McBroom welcomes alumni at the P.E. reception Saturday afternoon.



Mr. and Mrs. Charles Barnotte talk to former classmates Mr. and Mrs. Dan Wynn (center).



John Emison crowns Teresa Clark, this year's Homecoming Queen.



The Court sits in suspense during the second half of the ballgame.

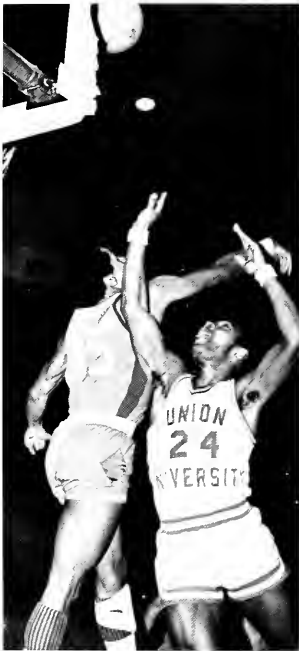

Skip Jones helps to lead the Bulldogs to a victory over UTM.



The 1972 Homecoming Royalty are, left to right, Judy Barefoot, Queen Teresa Clark, Sandra Bowers, and Karan Margon.



Miss Mary Lois Summers directed the Homecoming Jamboree, a variety show presented Friday evening.



Kathy Bell and Barry Sedberry presented dances from different eras in music.

1972 Homecoming Jamboree



"Presenting Joe Mason," emcee for the program.



"... I'm taking my case to a higher court..."



"Outpace the Pacers" was the theme used to win the Greek display trophy for Chi Omega.



Emily Stowe accepts the first place trophy for Chi Omega.

Greek Display Winners



Zeta Tau Alpha has placed in the Greek display for three years. "Slay the Pacers" was this year's theme.



Patricia Williams accepts the award for Zeta Tau Alpha.



Adams Hall won the first place trophy with their theme "Round Up the Pacers."

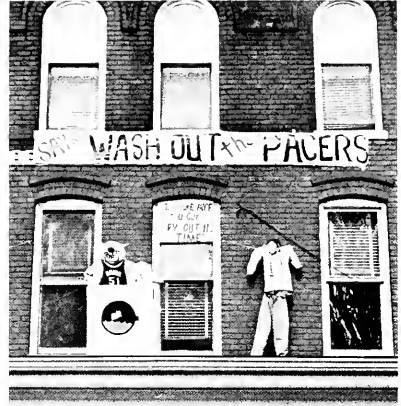

Dorm Display Awards

For the first time, Phi Mu Alpha, men's professional music fraternity, entered a display.



Tommy Scott accepts the trophy for Adams Hall from Dr. Raymond Boston, President of the Alumni.



After the ballgame, alumni gathered in the hospitality room of the Coliseum.



Rogers Steed accepts the Spirit Cup for Alpha Tau Omega.

Varied Entertainment Pleases All



The Brooklyn Bridge, a rock band brought to Union last spring semester, proved to be crowd pleasers.



A group which has appeared with the Billy Graham Crusades, the Spurrllows were very entertaining while also bringing a message to the students.





Luther, a play centered around the causes and effects of the Protestant Reformation, was one of the Lyceum's most successful programs.



Shad Williams provided the music for an original play by Jerry Phillips entitled *The Choice*.



Vance Sturdivant plays a disturbed young man about to take his life. It was a very thought-provoking play.

Graduation Brings New



Dr. J.D. Gray, Union alumnus and past president of Southern Baptist Convention, was the Baccalaureate speaker at 1971 Commencement.



Graduating members of the Union University Singers singing with the group for the last time.



Seniors, expressing mixed emotions, realize it will soon be over.

Emotions for All



Brock presents his address to the graduation class and their families.



President Craig, the Commencement speaker, and the members of the faculty head the graduation procession.



Senator William Brock, of Tennessee, the Commencement speaker.

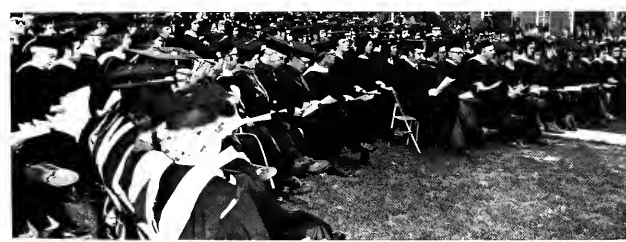

Senior Class President Leroy Lane receives diploma.

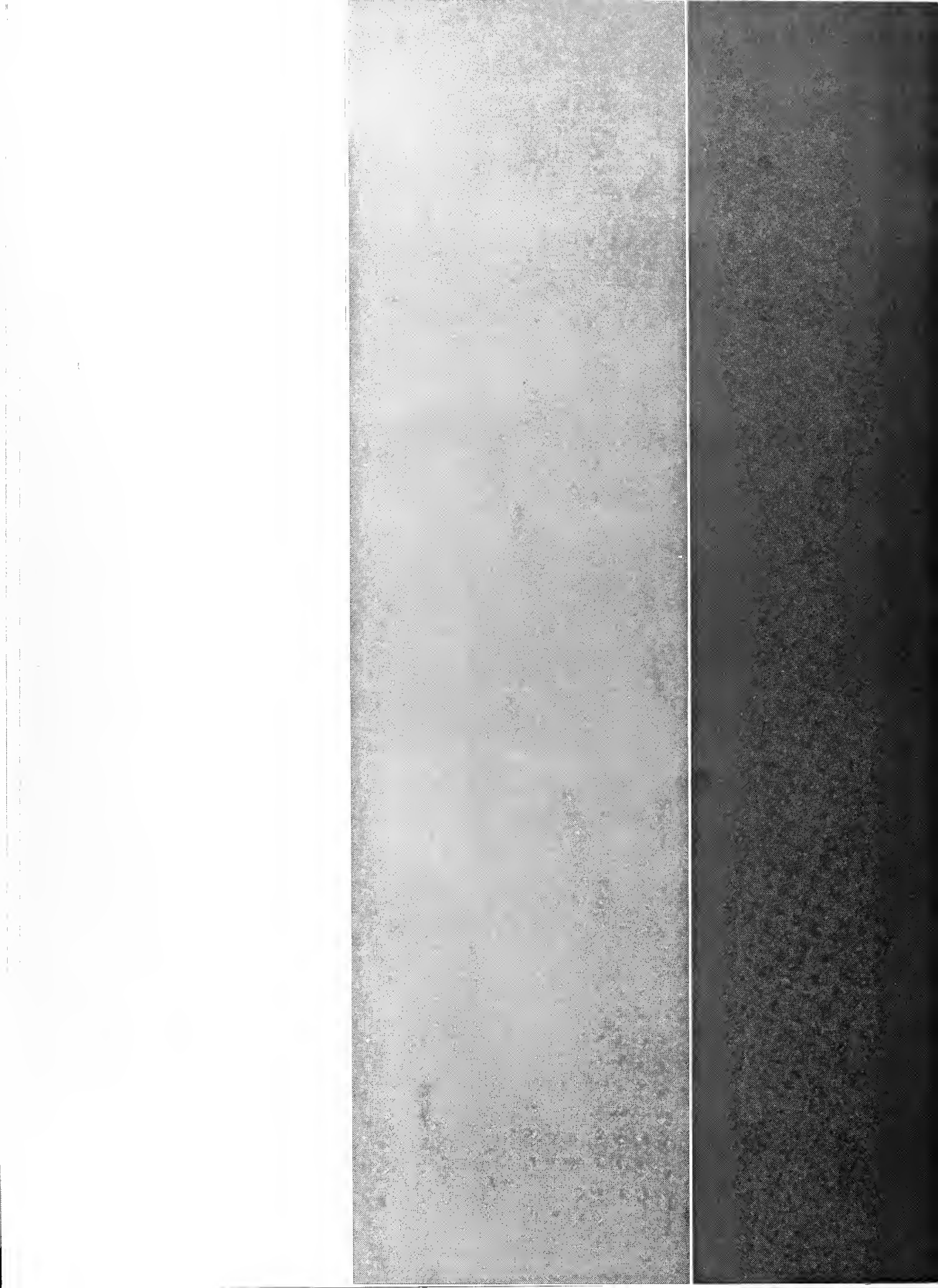



Classes

Seniors



Senior Class Officers Ken Cax, president; Mavelle Sartain, treasurer; Suzanne Copeland, secretary; Danny Carmichael, vice president.



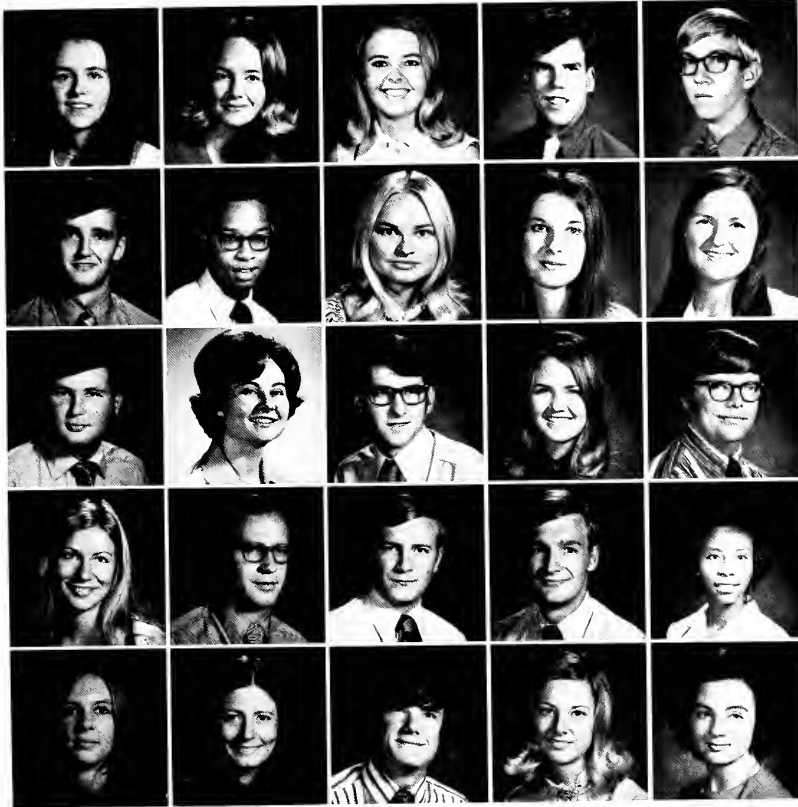

Zan Acuff
Jackson, Tennessee
Annette Akin
Pikeville, Tennessee
Joan Austin
Jackson, Tennessee
Jimmy Barlow
Kevil, Kentucky
Terry Barnhill
Buchanan, Tennessee
Stephen Bell
Beech Bluff, Tennessee
Wallace Bell
Jackson, Tennessee
Judy Besherse
Huntingdon, Tennessee
Nancy Bray
Memphis, Tennessee
Geraldine Butler
Gibson, Tennessee
Cole Campbell
Jackson, Tennessee
Wanda Coleman
Camden, Tennessee
Rudy Collins
Beech Bluff, Tennessee
Suzanne Copeland
Memphis, Tennessee
Ken Cox
Louisville, Kentucky
Key Daniel
Memphis, Tennessee
Jane Day
Trenton, Tennessee
Philip Dunlap
Bradford, Tennessee
John Emison
Alamo, Tennessee
Delores Farmer
Jackson, Tennessee
Lorrie Flowers
Dyer, Tennessee
Valerie Ford
Paducah, Kentucky
Larry Fowler
Jackson, Tennessee
Jane Goodrich
Humboldt, Tennessee
Teresa Hall
Brownsville, Tennessee

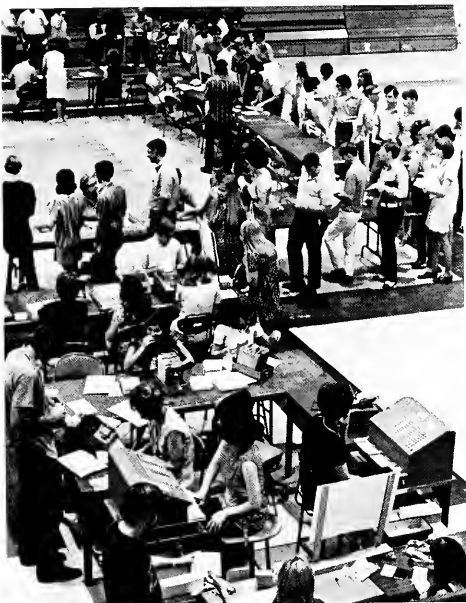

Larry Hearn
Jackson, Tennessee
Betty Hodges
Tupelo, Mississippi
Richard Holloman
Evansville, Indiana
Deborah Hollowell
Water Valley, Mississippi
Jimmie Horner
Dyersburg, Tennessee



Wanda Hornsby
Bemis, Tennessee
John Howell
St. Louis, Missouri
James Hundley
Bolivar, Tennessee
Jackie Hutchison
Dyer, Tennessee
Roger Skip Jones
Bolivar, Tennessee

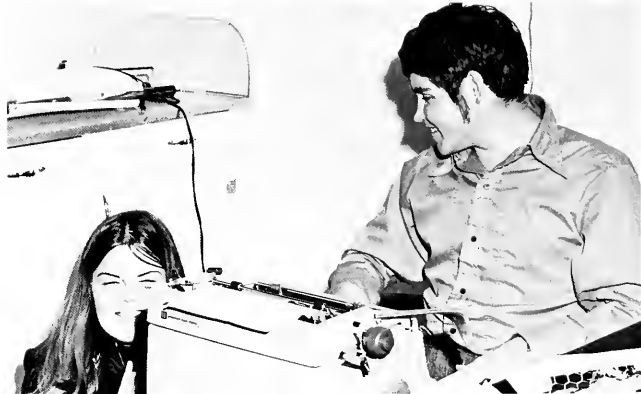

Class Of 1972



Rosemary Jones
Jackson, Tennessee
Bill Ledbetter
Jackson, Tennessee
Richard Lewelling
Jackson, Tennessee
Dan Miller
Lavinia, Tennessee
Paul Mount
Orlando, Florida



Wanda Nelson
Sharon, Tennessee
Pam Nerren
Wayne, Michigan
William Northcott
Jackson, Tennessee
Lynn Paschall
Paris, Tennessee
Glenda Phillips
Jackson, Tennessee





Brenda Powers
 Dyer, Tennessee
 Jahn Prince
 Jackson, Tennessee
 Gary Rice
 Memphis, Tennessee
 Mavelle Sartain
 Mason, Tennessee
 Becky Scatt
 Jackson, Tennessee
 Tom Scatt
 Memphis, Tennessee
 Cynthia Sills
 Paducah, Kentucky
 Mike Singleton
 Jackson, Tennessee
 Lynn Skelton
 Memphis, Tennessee
 Kenneth Smith
 Jackson, Tennessee
 Mike Smith
 Parsons, Tennessee
 Nolen Smith
 Humboldt, Tennessee
 Valerie Swinford
 Herrin, Illinois
 Debbie Thomasan
 Okalana, Mississippi
 Joy Thorne
 Bruceston, Tennessee
 Sherry Tignor
 Henderson, Tennessee
 Patricia Joyce Turner
 Jackson, Tennessee
 Phillip Turner
 Jackson, Tennessee
 Becky White
 Jackson, Tennessee
 Laurel C. White
 Jackson, Tennessee

Juniors

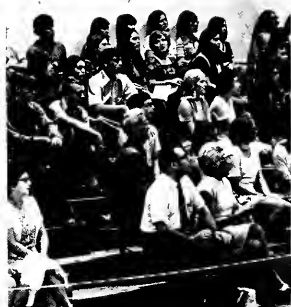

Junior Class Officers Sandra Bowers, secretary; Jimmy Gamman, president; Sara Lee Moore, treasurer.



Terry Adams
 Cunningham, Kentucky
 Mabel Ainley
 Dresden, Tennessee
 Keith Alexander
 Holt, Missouri
 Ken Alexander
 Jackson, Tennessee
 Linda Bishop
 Memphis, Tennessee
 Barbara Blair
 Jackson, Tennessee
 Sandra Bowers
 Dresden, Tennessee
 Carolyn Brawn
 Jackson, Tennessee
 Bobby Buchanan
 Partagaville, Missouri
 Brenda Buie
 Paris, Tennessee
 Elizabeth Hays Buie
 Glen Burnis, Maryland
 Richard Burley
 Collierville, Tennessee
 Betty Butler
 Jackson, Tennessee
 Jimmy Chatham
 McKenzie, Tennessee
 Clifford Craver
 Dyer, Tennessee



Carolyn Cothron
 Columbia, Tennessee
 Tony Cothron
 Columbia, Tennessee
 Joy Crowder
 Nashville, Tennessee
 Linda Davie
 Memphis, Tennessee

Clyde Dennis
 Memphis, Tennessee
 Barbara Farmer
 Memphis, Tennessee
 Kenneth Feathers
 Adamsville, Tennessee
 Barbara Fisher
 Humboldt, Tennessee

Nancy Claire Follis
 Alama, Tennessee
 Carole Hall
 Dyer, Tennessee
 Dannie Harbin
 Adamsville, Tennessee
 Dell Ray Helton
 Adamsville, Tennessee

Bill Hollingshead
 Brownsville, Tennessee
 Wayne Holmes
 Jackson, Tennessee



Janice Holt
 Jackson, Tennessee
 Paula Deane Horner
 Trenton, Tennessee



Joan Hudson
 Dyer, Tennessee
 James King
 Bolivar, Tennessee



Earlene Kitchens
 Jackson, Tennessee
 Adeyemi Kotoyi
 Abeokuta, Nigeria



Sue Lile
 Jackson, Tennessee
 Ann McBride McDaniel
 Jackson, Tennessee



Belinda McEwen
 Jackson, Tennessee
 Mike Mayo
 Milan, Tennessee



Gary Miller
 Athens, Tennessee
 Danny Moling
 Jackson, Tennessee



Brenda Moore
 Adamsville, Tennessee
 Sarah Lee Moore
 Dresden, Tennessee



Danny Myers
 Searcy Arkansas
 David Oran
 Harriman, Tennessee





Mike Owens
 Balivar, Tennessee
 Brenda Peeler
 Selmer, Tennessee
 Mike Pennington
 Columbia, Tennessee
 Benny Petty
 Ramer, Tennessee
 Nancy Priddy
 Jackson, Tennessee
 Julia Reeves
 Jackson, Tennessee
 Sammy Raark
 Clarksburg, Tennessee
 Steve Russell
 Dyer, Tennessee
 Sherry Sader
 Harrisburg, Pennsylvania
 Sharon Sample
 Caruthersville, Missouri
 James Shanklin
 Dresden, Tennessee
 Phyllis Sipes
 Jackson, Tennessee
 Gregory Skinner
 Orlando, Florida
 Larry Smith
 Selmer, Tennessee
 Janet Stollings
 Balivar, Tennessee



Class of 1973



Betty Stevenson
 Jackson, Tennessee
 Steve Thompson
 Paris Landing, Tennessee
 Kathy Turner
 Buchanan, Tennessee
 Martha Woffard
 Rutherford, Tennessee
 Donna Wallace
 Lexington, Tennessee
 Roy Whaley
 Memphis, Tennessee
 Vivian Whitworth
 Kenton, Tennessee
 Jimmy Wilkins
 Jackson, Tennessee
 Nancy Wilson
 Lexington, Tennessee
 Pat Wilson
 Bethel Springs, Tennessee
 Carla Wise
 Humboldt, Tennessee
 Danny Witherington
 Rutherford, Tennessee
 David Wyatt
 Jackson, Tennessee
 Deborah Wyatt
 Paducah, Kentucky
 Edward Zachary, Jr.
 Huntsville, Alabama

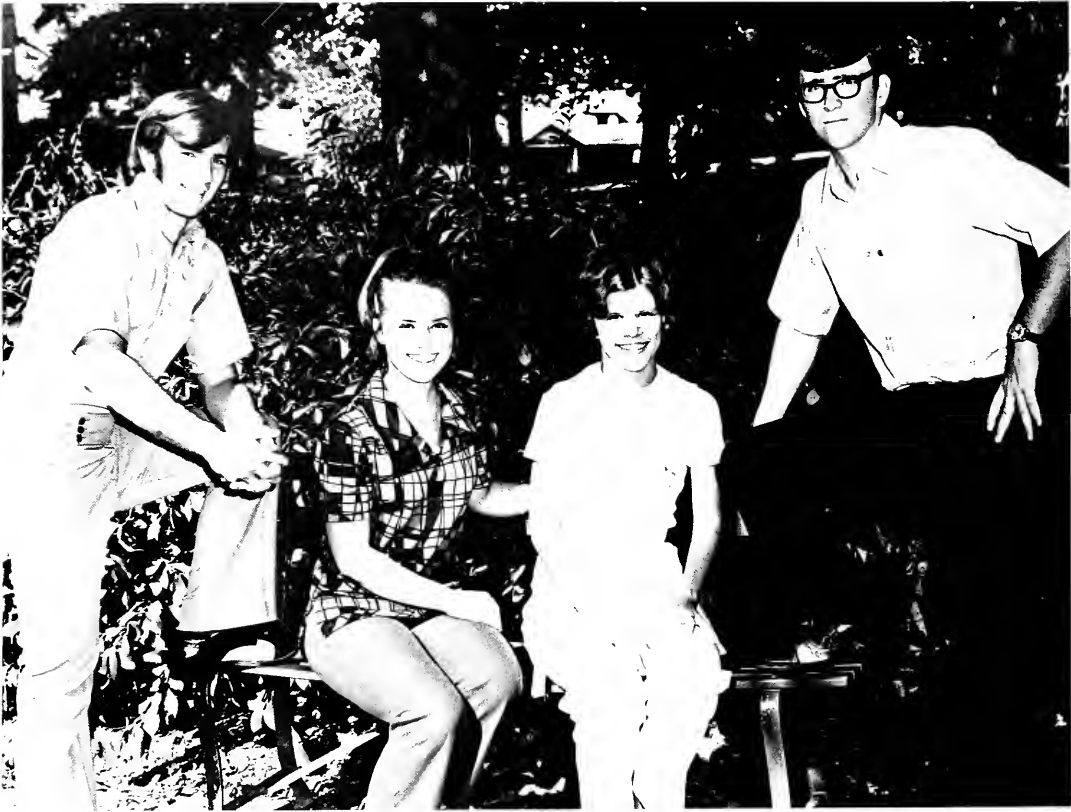

Sophomore Class Officers Dave Cavanaugh, president; Jeal Butler, secretary; Correy Cole, treasurer; David Miller, vice president.

Sophomores





Jan Azbill
Pinson, Tennessee
Jackie Baird
Memphis, Tennessee

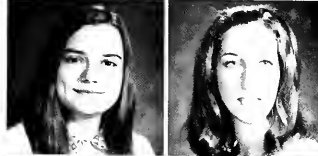

Jane Barber
Jackson, Tennessee
Vickie Bethea
Memphis, Tennessee



Christie Bishop
Camden, Tennessee
Bonnie Bivens
Jackson, Tennessee



Janis Bowen
Memphis, Tennessee
Bill Brock
Hickory Valley, Tennessee



Richard Boyd
Hamilton, Ohio
Kay Brown
Jackson, Tennessee



Carter Butler
Buffalo, New York
Jeal Butler
Jackson, Tennessee



Judi Carter
Nashville, Tennessee
Carrey Cole
Parkin, Arkansas



Janice Cook Lewelling
Atwood, Tennessee
Linda Cowert
Memphis, Tennessee



Mary Pat Crockett
Wynne, Arkansas
Kathy Dial
Milan, Tennessee

Carolyn Lu Duncan
Gideon, Missouri
Donny Flannagan
Lexington, Tennessee
Jackie Foran
Bradford, Tennessee
Jennifer Freeland
Bruceston, Tennessee
Susan Fryer
Memphis, Tennessee



Gale Gage
Bethel Springs, Tennessee
Philip Glisson
Memphis, Tennessee
George Gaoage
Jackson, Tennessee
Skip Gottfried
Memphis, Tennessee
Lee Gregory
Jackson, Tennessee



Larry Gurley
Alexandria, Virginia
Ann Haltom
Callierville, Tennessee
Johnny Hill
Trenton, Tennessee
Bonnie Ivy
Memphis, Tennessee
Janet Jacobs
Nashville, Tennessee



Phil Jenkins
Paris, Tennessee
Mike Jernigon
Humboldt, Tennessee
Mike Jordan
Lexington, Tennessee
Ann Keeton
Bruceston, Tennessee
Jenetta Kirk
Memphis, Tennessee



Class
Of
1974





Carl B. Lay
Jackson, Tennessee
Sara Leach
Sommerville, Tennessee
Gem Margargel
Memphis, Tennessee
Mary Zon McKeel
Tiptonville, Tennessee

David Miller
Lexington, Tennessee
Louis Minner
Alamo, Tennessee
Dionne Masier
Memphis, Tennessee
Victorio Naylor
Paducah, Kentucky

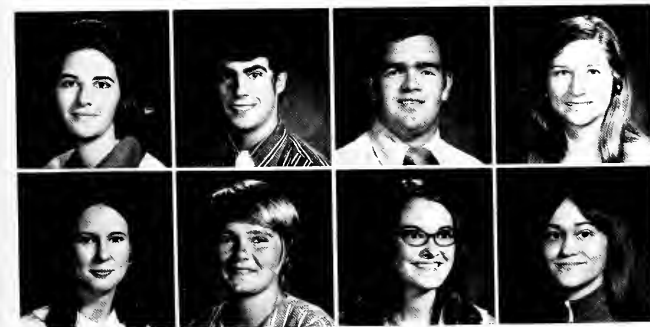

Jan Myracle
Parsons, Tennessee
John Nelson
Dixon, Missouri
Malcolm Norton
Union City, Tennessee
Debra Overall
Memphis, Tennessee

Deborah Parker
Brownsville, Tennessee
Jadie Parish
Pinson, Tennessee
Cathy Payne
Paris, Tennessee
Diana Peerey
Adamsville, Tennessee

Kathy Perkins
Dresden, Tennessee
Rachel Powers
Lexington, Tennessee
Dwight Pulley
Decaturville, Tennessee
Shirley Queen
DuQuoin, Illinois



Janet Riggs
Memphis, Tennessee
Brenda Roark
Memphis, Tennessee
Linda Sanders
Memphis, Tennessee
Jenny Seabrook
Jackson, Tennessee



Charles Smith
Aberdeen, Mississippi
Susan Smith
Michie, Tennessee
Mickey Spence
Friendship, Tennessee
Emily Stowe
Jackson, Tennessee

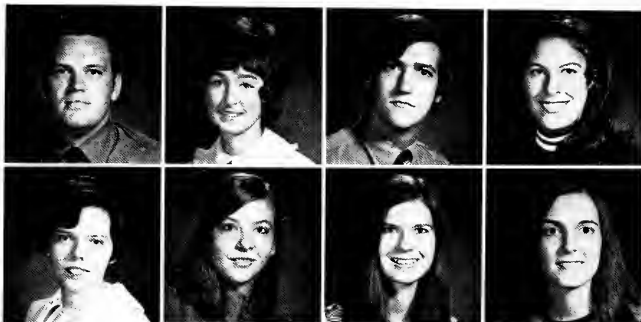

Elaine Stuart
Brownsville, Tennessee
Phyllis Todd
Camden, Tennessee
Rita Towater
Medina, Tennessee
Vickie Trammell
Memphis, Tennessee



Teresa Trull
Humboldt, Tennessee
Esther Ulrich
Athens, Alabama
Mike Walker
Lexington, Tennessee
Joe Westbury
Orlando, Florida



Shirley Whitt
Memphis, Tennessee
Becky Wilkinson
Palmerston, Tennessee
Stephen Williams
Memphis, Tennessee
Don Wilson
Bolivar, Tennessee
Philip Wilson
Grand Junction, Tennessee



Class of 1974



Freshmen



Freshman Class Officers Jeff Stavall, president; Paul Clark, vice president, Claudia Wilson, treasurer; Kathy Davie, reporter, Betty Bennett, secretary, From The Tap Step Down.



Ginny Anderson
Marion, Indiana
Pam Borham
Memphis, Tennessee
Becky Barlow
Keuel, Kentucky
Rita Borlow
Lake Cormorant, Mississippi

Reginia Barnhill
Buchanan, Tennessee
Kathy Bell
Jackson, Tennessee
Betty Bennett
Jackson, Tennessee
Caral Boggs
Memphis, Tennessee

Bobby Bragg
Memphis, Tennessee
Sondy Brothier
Memphis, Tennessee
Terry Brewer
Jackson, Tennessee
David Burton
Tiptonville, Tennessee

Jimmy Cagle
Jackson, Tennessee
Eloine Cates
Alamo, Tennessee
Becky Coker
Memphis, Tennessee
Koy Coley
Danielsville, Georgia

Kathie Craig
Ripley, Tennessee
Cary Crawford
Conwoy, Arkansas
Linda Cross
Bolivar, Tennessee
Brenda Cruce
Union City, Tennessee

Susan Curry
Springville, Tennessee
Mike Davidson
Dyer, Tennessee
Kathy Davie
Memphis, Tennessee
David Debell
Selmer, Tennessee





Sonia Denson
 Memphis, Tennessee
 Winetta Dukes
 Milan, Tennessee
 Carol Elam
 Memphis, Tennessee
 Fritz Gamble
 Memphis, Tennessee
 Jane Goodwin
 Savannah, Tennessee



Vicki Graves
 Milan, Tennessee
 Holly Grief
 Colvert City, Kentucky
 Trent Hall
 Memphis, Tennessee
 Brenda Haltom
 Jackson, Tennessee
 Jimmy Harbin
 Adamsville, Tennessee



Cathy Hilliard
 Memphis, Tennessee
 Anita Higdon
 Dyer, Tennessee
 Deborah Hodge
 Hornsby, Tennessee
 David Howard
 Memphis, Tennessee
 Beverly Ingram
 Memphis, Tennessee



Betty Jackson
 Milan, Tennessee
 Pam Jackson
 Bolivar, Tennessee
 Jennifer Johnson
 Memphis, Tennessee
 Polly Johnson
 Paris, Tennessee
 Kathy Jones
 Trenton, Tennessee

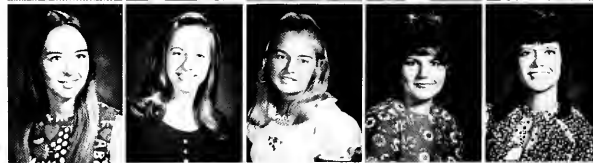

Class of 1975



Gail Kirk
 Jackson, Tennessee
Glenda Laman
 Alamo, Tennessee
Louanna Langston
 Benton, Kentucky
Joseph Lester
 Memphis, Tennessee
Linda Laurance
 Memphis, Tennessee
Lisa Leathers
 Jackson, Tennessee
Edna Lott
 Memphis, Tennessee
Becki McAdams
 Memphis, Tennessee
Mike McBride
 Parsons, Tennessee
Debra Mann
 Beech Bluff, Tennessee
Connie Lynn Moore
 Whiteville, Tennessee
Connie Moore
 Memphis, Tennessee
Jane Moore
 Ridgely, Tennessee
Terry Moore
 Selmer, Tennessee
Trudy Morgan
 Trenton, Tennessee
Janice Morris
 Henderson, Tennessee
Joyce Morris
 Milan, Tennessee
Judy Maseley
 Milan, Tennessee
Art Murphy
 Trimble, Tennessee
Janet Nanney
 Jackson, Tennessee

Carolyn Neill
Savannah, Tennessee
Valencia Nelson
Trenton, Tennessee
Bobby Nesbitt
Bemis, Tennessee



Robin Northrop
Memphis, Tennessee
Ruth Page
Newbern, Tennessee
Gail Perkins
Dresden, Tennessee



Gloria Phillips
Balivar, Tennessee
Susan Pittman
Memphis, Tennessee
Vicki Parch
Newbern, Tennessee



Peggy Powers
Lexington, Tennessee
Jimmy Priddy
Jackson, Tennessee
Barbara Radar
Evansville, Indiana



Linda Rainwater
Jackson, Tennessee
Robbie Rainwater
Jackson, Tennessee
Rita Rich
Savannah, Tennessee



Ruth Robertson
Balivar, Tennessee
Winnie Robertson
Pinson, Tennessee
Kathy Sanders
Huntingdan, Tennessee



George B. Scatt
Jackson, Tennessee
Melinda Scott
Scatts Hill, Tennessee
Naomi Shankle
Buchanan, Tennessee



Class of 1975





Jane Smith
 Memphis, Tennessee
 Karon Smith
 Toone, Tennessee
 Beverly Smathers
 Finley, Tennessee
 Sam Stallings
 Bolivar, Tennessee
 Delbert Steed
 Jackson, Tennessee

David Stephan
 Trumann, Arkansas
 Kathy Steppe
 Memphis, Tennessee
 Ann Stewart
 Henderson, Tennessee
 Jeff Stovall
 Memphis, Tennessee
 Terry Stovall
 Memphis, Tennessee

Debbie Swinford
 Herrin, Illinois
 Jane Tatum
 Linden, Tennessee
 June Thompson
 Trimble, Tennessee
 Ginger Tinker
 Aloma, Tennessee
 Charles Tollett
 Memphis, Tennessee

Cindy Weaver
 Cadiz, Kentucky
 Sheila White
 Grand Junction, Tennessee
 Martha Whitby
 Friendship, Tennessee
 Keith Williams
 Du Quoin, Illinois
 Claudia Wilson
 Bolivar, Tennessee

Carol Wise
 Humboldt, Tennessee
 Charlotte Wolfe
 Selmer, Tennessee
 Debbie Woods
 Henderson, Tennessee
 Paula York
 Louisville, Kentucky
 Leo Zachory
 Jackson, Tennessee



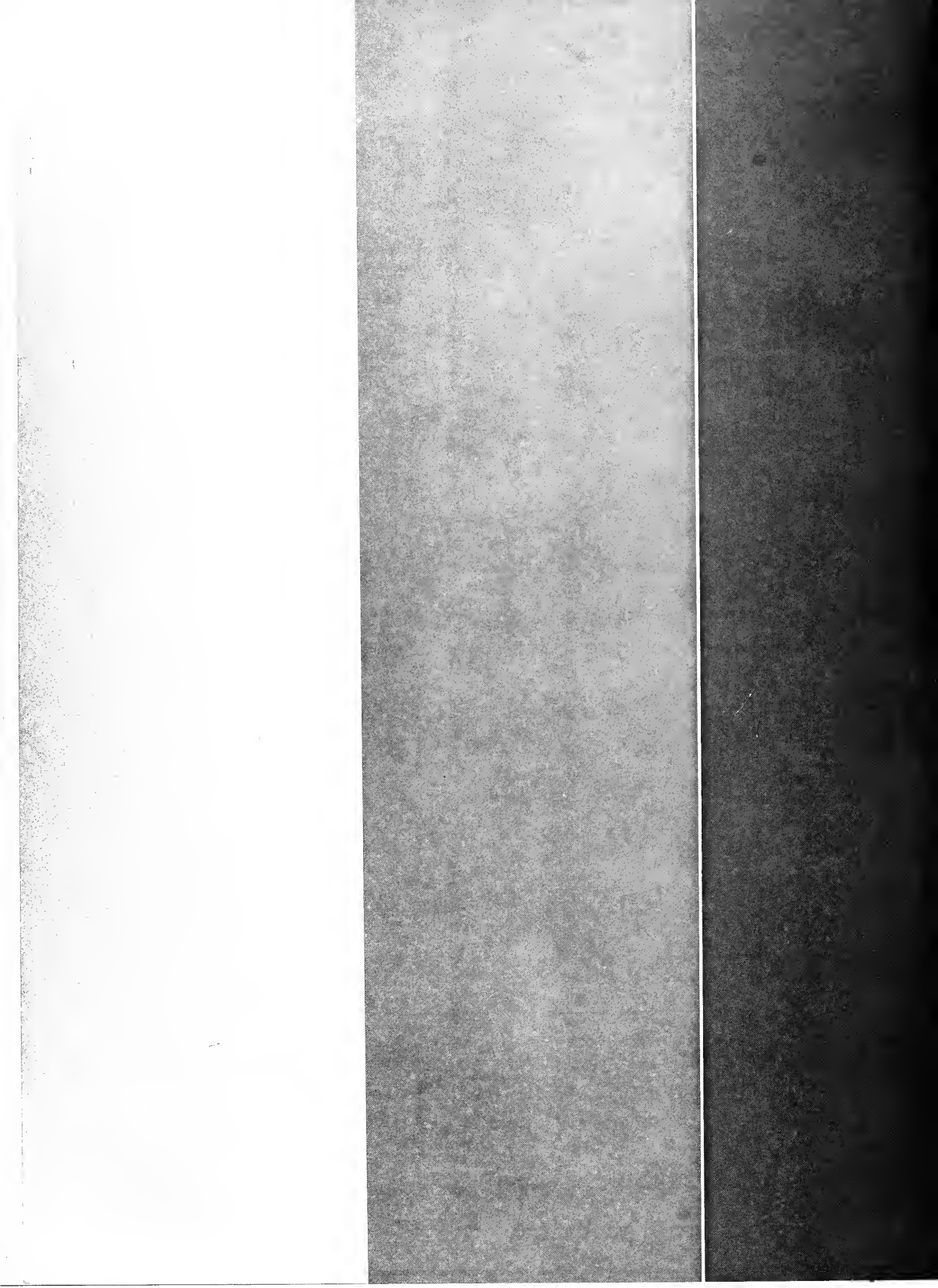



Personalities

Who's Who



Kay Daniel



Karon Morgan



Phillip Turner



Wanda Nelson



Jackie Hutchison



Judy Borefoot



Paul Moore

Who's
Who



Martha Wofford



Mike Singleton



Janet Stallings



John Emison



Teresa Clark



Debbie Thamason



Mike Smith



Mavelle Sartain

Campus Favorites



Jimmy Gamman, Bonnie Bivens, Jeal Butler, Dave Cavanaugh

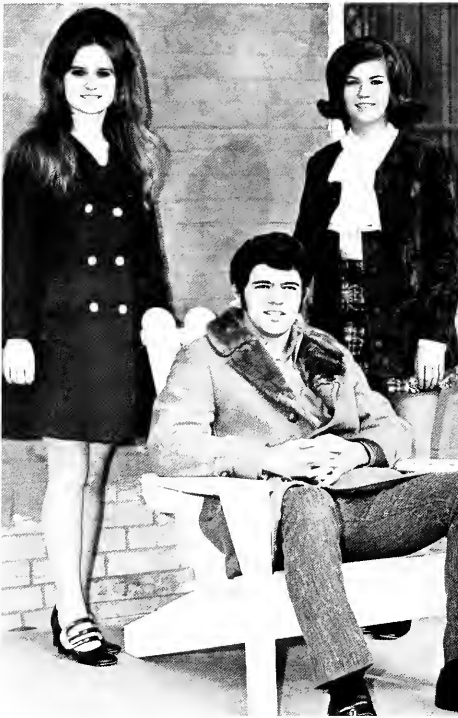

Patricia Williams, Howard Fuller, Sandra Bowers



Linda Davie, Sara Lee Moore, Larry Kirby



Karon Mergon, Judy Borefoot, Ken Cox.



Kay Daniel, Wallace Bell, Debbie Thomasan.



Roger "Skip" Jones, Som Ward.



Mike Singleton, Greg Jordan.

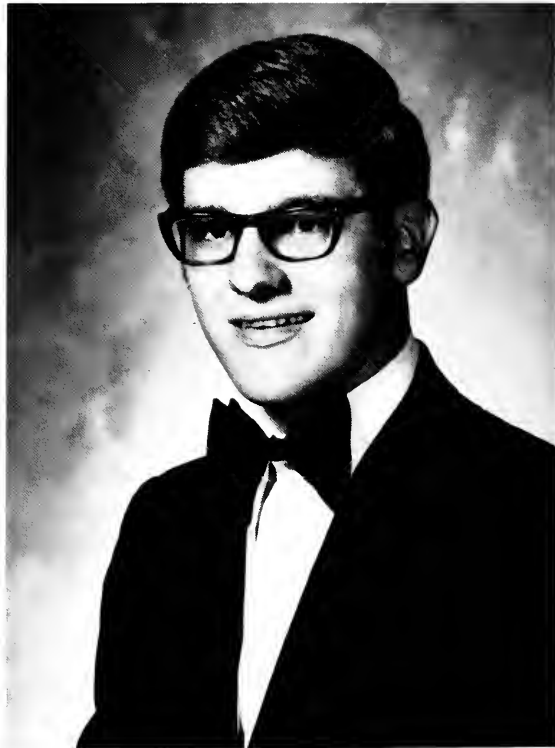

Mr. Union

The son of Mr. and Mrs. J.D. Adams, David Adams is Mr. Union for 1971-72. David is a senior receiving a double major in psychology and religion. He is a member and officer of Alpha Tau Omega, vice president of the Ministerial Association, secretary of the I.F.C. an all-star intramural football player, and is presently serving on the Student Religious Council.



Miss Union

Chosen by the students to represent our college as Miss Union for 1971-72 is Teresa Clark. The daughter of the Reverend and Mrs. Paul Clark, Teresa is a senior majoring in music education. In addition to being Miss Union, some of her honors include second runner-up to Miss University in 1971, Campus Favorite for two years, *Who's Who* in 1971-72, a three-year cheerleader and captain of this year's squad, vice president of the SGA, vice president of Chi Omega, vocalist for the stage band and many more.



Campus Sweethearts



Teresa Clark
Alpha Tau Omega Sweetheart

Barbara Fisher
Sigma Alpha Epsilon Queen



Patricia Williams
Phi Mu Alpha Sweetheart

Jenny Seabrook
Lambda Chi Alpha Crescent Girl





Brenda Peeler
Ellis Hall Sweetheart

Diane McGraw
U-Club Sweetheart





Kathy Davie
Freshman Queen



Karon Margan
Adams Hall Sweetheart



Pageant Pleases

Hollywood came to Jackson as Mary Ann Mobley, Miss America of 1959, and Gary Collins, of television's "Sixth Sense," acted as emcees for the 1972 Miss Union University Pageant. Backed by the Union University Stage Band under the direction of Dr. Gerald Welker, Don Wylie and the Stage Band Singers provided tremendous local talent. Long hours of rehearsing numbers, practicing turns, and walking the ramp culminated in the crowning of Glenda Laman as Miss Union University of 1972.



Gary Collins and Mary Ann share introductions.



Mary Ann Mobley sings her "Dixie" melody.



And Don entertains with "Fancy Colors."



The Stage Band puts the pageant into full swing.



Janis Bowen in evening gown.



"Applause" for Susan Pittman.



Carol Elam's version of "Raindrops."



Original poetry recited by Joan Hudson.



"Love Story" as sung by Brenda Peeler.



Tara was described by Melinda Scott.



Cindy Segebarth's "Free Again."



"Ain't Life Hard on a Girl" says Jackie Foren.



"What Now, My Love?" asks Kathy Jones.



"Summer of '42" by Gloria Phillips.



Helen Hardin says that "It's Too Late."



Kathy Bell smiles in her swimsuit competition.



"Godfrey, con I drive this car!!!" explains Carol Morgan.



"Alfie" by Jenny Seabrook.



Kathy Craig's "Polichinelle."



Flutist Janet Stallings with "Take Five."



Lucky 16 for Sandra Bowers.



Pat Williams in suit competition.



The five finalists await the decision of the judges.



Bonnie Bivens in her final speech as Miss Union, 1971.



A judge makes a calculating glance at scores.



Miss Union, 1972

Accompanied by the Stage Band's musical back-up, the contestants vied in evening gown, talent, and swimsuit competition. After having interviewed them at a reception earlier in the day, the panel of judges evaluated the contestants as to stage presence and performance. Close tabulation revealed Glenda Laman as Miss Union University, 1972. As Bonnie Bivens relinquished her crown, the new Queen made her first walk down the ramp in her new role. Miss Beverly Williams presented the trophy for the outstanding talent to Kathy Craig, who performed "Polichinelle," at the piano.



Kathy Craig receives the Beverly Williams talent trophy.



The five finalists were Seated: Glenda Laman, Miss Union University. Left to Right: Patricia Williams, Janet Stallings, Kathy Craig, Sandra Bowers.





Organizations

Student Government Association



S.G.A. Senate. Seated: Melinda Scott, Danna Wallace, Brenda Falcinelli, Diane McCrow, Sara Lee Moore, Jeal Butler. **Standing:** Jimmy Horner, Dickie Wyatt, Eddie

Smatt, Mike Crowell, Dean Birmingham, Buddy Rawls, Tom Scott, Larry Kirby, Tom Roark, David Miller, Danny Thompson, Daug Rogers.



S.G.A. Officers. Karon Margan, treasurer; Lorry Kirby, vice-president; John Emison, president; Janet Stallings, reporter; Tereso Clark, secretary.

The students of Union provided their governing body with a Senate organization and a slate of officers to preside over the Senate body. This year one of the heaviest tasks was providing concerts for Union students. In cooperation with cross-town neighbors at Lambuth College, two concerts were staged—one at Union in the fall and one at Lambuth in the spring. At Union, the Spurrllows were a smash!



Prexy Club. Caught in the mid-winter sunshine were a part of the Prexy Club members.



Members of the Lamplighters sign up and pay their dues.

Prexy Club

Composed of the presidents of all Union's organizations, plus Dr. Robert Craig, Dr. Don Ellis, and Dr. Carl Halvarson, the Prexy Club confers on call by the Dean of Students many times a semester. Meeting both formally and informally, the club has discussed and then shared with their respective groups topics which include new campus plans and projects, the organization of the new Student Foundation, the administrative restructuring of academic areas, and the all-campus election of Homecoming Royalty.



BSU Officers are: Seated: Linda Thorne, Anne Keeton, Genetta Kirk, June Vaught, Jennifer Freeland, and Connie Davis. Standing: Howard Fuller, Jim Ezell, Richard Holloman, Mike Smith, Roy Whaley, David Cavanaugh, and Mable Ainley.

Baptist Groups Feature Involvement

From revival teams to planning and sponsoring the All-Sing, the Baptist Student Union has activity for all Union students. The beginning of this year was very special for BSU members at the fall retreat at Camp Linden. The retreat was special in itself in that it was expanded to benefit all organization on Union's campus. Always a treat to BSU officers was the state con-

vention. Union was well represented by Martha Woffard who presented a message on her student mission tour in Knoxville. Another facet of the BSU is the choir. This year under the direction of Howard Fuller and Terry Adams they have been performing a musical entitled "Natural High" which bears a message against drug abuse.



Richard Holloman speaks at Vespers.



At Christmas time, everyone—guests and members—enjoyed a time of games, the excitement of breaking a pinata full of candy and a visit from Santa Claus.



David Howard entertains the guests with a story.



Ministerial Association members are: **First Row:** Paul Brack, John Roberts, Kim Cauley, Eddie Smatt, Jim Byington, John Criswell. **Second Row:** David Miller, Ralph Hawkins, Phil Glisson, Don Pruitt, Charles Richie, Charles Smith, Steve Loental, Larry

Kaance and Wayne Webb. **Third Row:** Sam Stallings, Dave Davidson, David Burton, Ray Whaley, Rannie Maddax, David Boyd, Louis Minner and Nolan Smith.



Baptist Young Women are: **Standing:** Barbara Fiveash, Wanda Coleman, Carol Wise, Joy Crowder, Carla Wise, Barbara Farmer, Brenda Roarke, Carol Cathran and Mrs. Clyde Tilley. **Seated:** Rachel Powers, Brenda Powers, Beverly Smathers, Martha Waffard, and Mable Ainley.

Community Service Includes Tutoring

Providing a close communication for the man studying the art of preaching is Union's Ministerial Association. As a vital active group with weekly meetings, these men help shape and form many of the ideas portrayed on campus. The Baptist Young Women stay busy all the school year. Under the leadership of Mrs. Clyde Tilley, this year they have established tutoring of elementary school children, ministering to nursing home residents, and the adoption of a missionary to Brazil to take up much of their out-of-class time.

The Student Foundation

The Student Foundation was organized for the purpose of enlisting outstanding students at Union to promote the general welfare of the University. Activities of the Foundation include assistance in student recruitment, public relations, scholarships and fund raising projects.

In February the Foundation sponsored with the Student Government Association a Campus Bar-B-Que combined with a nostalgic and musical Variety Show on the Friday night of Homecoming Weekend.



Student Foundation Officers. Seated: Janet Stallings, corresponding secretary; Belinda McEwen, recording secretary. **Standing:** Richard Halloman, vice president;

Don Marris, adviser; Mike Smith, budget officer; Wolloce Bell, president.



Koppo Mu Epsilon. Richard Dehn, adviser, Helen Barnett Butler, Dwayne Jennings, Becky White, Larry Kirby, Clyde Dennis, Dr. Joseph Tucker, adviser.

Kappa Mu Epsilon

Kappa Mu Epsilon is a national mathematics society. The Tennessee Gamma Chapter was chartered at Union in 1965. Membership is restricted to those who have completed at least three math courses and have a high grade point average while maintaining a high overall scholastic rank. Programs at the monthly meetings are designed to stimulate interest in math.

Mallory Math Club

Under the leadership of President Becky White and Sponsors Dr. Joseph Tucker and Richard Dehn, the Mallory Math Club seeks to encourage students to better scholarship in the field of mathematics. Named in honor of the late Jasper N. Mallory, the club meets once each month.



Mallory Math Club. Front Row: Sanja Denson, Carol Baggs, Beverly Smothers, Martha Gaardrum, Cecelia Wells, Larry Kirby, Charles Tallett, Dr. Joseph Tucker, adviser, Neuman Ramsey. Back Row: Linda Cross, Kathy Steppe, Connie Moore, Kay Brown, Becky White, Dwayne Jennings, Clyde Dennis, Richard Dehn, adviser.

Girls' P.E. Club

Expanding the progress of physical fitness is necessary in today's mind-weary world. The Girls's P.E. Club endeavors to bring this aspect to light for Union students and to discuss and to work on the problems within their organization. Discussions and exercise are prime targets for programs. One promotion endeavored this year was the sponsoring of a women's basketball team, who played in several extramural contests.



Officers of P.E. Club are Sara Lee Moore, treasurer; Brenda Moore, president; Jodie Parrish, vice president.

CC

BULLDOG BOOSTER C



Girls P.E. Club. First Row, left to right: Betty Bennett, Sandy Brasher, Becky Wilkinson, Cheryl Taylor, Paula Badsden, Jodie Parrish, Kay Brown, Susie Smith, Jan Azbill, Jan Myracle. **Second Row:** Linda Bishop, Nancy Follis, Carolyn Cothron,

Kathy Payne, Brenda Moore, Vicki Trammell, Jackie Baird, Susan Fryer, Janet Riggs. **Third Row:** Susan Pittman, Sora Lee Moore, Rai-Ann Dixon, Sandra Bowers, Linda Sonders, Donno Wallace, Paula Horner, Linda Cross, Jackie Foren, Melinda Scott.



U Club. *Left to Right:* Chip Spiller, Charlie Blanchard, Skip Jones, Mike Cann, Jimmy Gamman, Danny Day, Sam Ward, Ran Oglesby, Steve Valadez, Ken Cox, Gary Blaylack, Keith Cabanaw.

U Club

Achieving excellence in the athletic program of Union University permits a special organization for recognition of those attaining that excellence. The U Club represents all those who have lettered in an intercollegiate athletic event sponsored by the University. These men gather to promote Union sports events as well as to promote ticket sales for Youth Town of Tennessee, to run concessions at ball games, and to handle the parking facilities for sports events at Union.



U Club Officers are *Left to Right:* Ken Cox, reporter; Sam Ward, vice president; Danny Day, president; Jimmy Gamman, treasurer.



Intramural Conference. *Front Row:* Sam Ward, Ken Cox, and *Second Row:* Tom Roark, Kenny Reed, Dan Wilson.

The Intramural Conference is designed for the governing of all such events. The addition of points accumulated, proper refereeing, and statistical records are all the responsibility of this group, who actively serve Union's athletic programs.

Debate Team

A trip for the purpose of arguing? But the Debate Team travels for that purpose. Preparing a convincing argument requires physical stamina and a mental trap for a mind. Several area colleges felt the brunt of this exclusive organization that builds its reputation on their gift of gab.



Debate Team. *Front to Back:* Betty Bennett, Kathy Davie, Debbie Burton, June Freeman, Carolyn Brawn, Doug Rogers, Fred Jones, Robert Dailey.

S.N.E.A.

The Student National Education Association is always involved in Union's goals and traditions. Preparing young men and women for a career in education is not an easy task, and the work involved in getting one together for this career relies heavily on the social influence of such an organization. To express their thoughts on the matter of education, a poster campaign was launched for advertisement of education in the halls of the Administration building this year.



S.N.E.A. *First Row:* Becky White, Vivian Whitworth, Wanda Coleman, Martha Wofford. *Second Row:* Debbie Lewis, Susan Clark, Mary Austin, Wanda Hornsby,

Jane Barber, Linda Thorne, Dr. Marvin Kilman. *Third Row:* Wayne Clift, Carla Wise, Benny Petty, Sandra Bowers, Steve Russell.



Rutledge History Club. First Row, left to right: Becky Smith, Jaan Hudson, Debra Overall, Jane Barber. Second Row: Dr. Edmonson, Greg Skinner, Bill Hallingshead,

Phillip Sanders, Jimmy Chatham, Randall Robertson, Doug Rogers, Paul Mount.



Phi Alpha Theta. Left to Right: Dr. Edmonson, Jane Borber, Wally Hammer, Andy Clark, James Lynn King, John Emison.



Left to Right: Kenneth Smith, Nancy Bray, Becky Smith.

Study of the Past Proves Interesting

Expanding the knowledge of United States, European, and World history could well describe the activities of the Rutledge History Club. Meeting to discuss these items with guests as well as Union faculty members and other interested parties, the club finds time to socialize and comment on the future on even socialize and comment on the future of even Union itself.

Strictly an honor society, Phi Alpha Theta members share high esteem in the academic world of Union's campus. It is an honor to be a part of this national organization for the advancement of people who study history and who later apply its facts in teaching or in law.



Dorm Council. Seated, left to right: Sandra Bowers, vice-president; Karan Morgan, president; Judy Barefoat, secretary. **Back Row:** Sara Lee Maare, treasurer; Linda

Davie, social chairman; Joann Beard, senator; Jody Parrish, senator.

Blythe Hall



Kathy Turner awaits the next caller at the dorm switchboard.



Jones Hall

Dorm Council. *First Row, left to right:* Brenda Falcinelli, senator; Pam Barham, president; Connie Moore, treasurer. *Second Row:* Carol Wise, vice president; Kathy Steppe, secretary; Jane Smith, fire marshal.



Some of the hostesses and guests at the Jones' Hall Christmas party.



Dorm Council. Tom Roork, vice-president; Tom Scott, president; Ronold Tucker, treasurer.

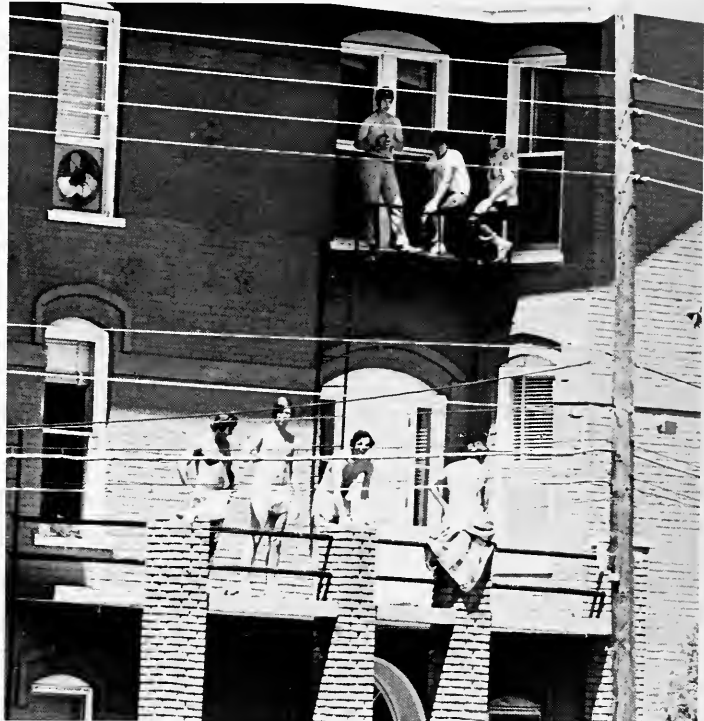

Adams Hall

Sundeck at Adams Hall.

Independent Women Organize

An exciting step forward for Union's campus is the Independent Women's Organization, designed to bring a social togetherness for women who did not join a sorority and who feel a need for a social peer group.

Among many of their varied activities during the year was competing in the BSU All-Sing. Parties, meetings, and other events have kept them busy, with their efforts being manifested in all areas of the campus.



Independent Women. *First Row, left to right:* Linda Davie, Winetta Dukes, Kathy Payne, Brenda Moore, Jane Gadwin, Barbara Bolding, Debbie Burton. *Second Row:* Gail Perkins, Kay Coley, Paula Yark, Holly Grief, Pam Barham. *Third Row:* Ruth

Page, Beverly Smothers, Barbara Fiveash, Brenda Powers, Joan Hudson, Rita Towater, Kathy Waters, Cathy Hillard, Kathy Perkins.

Nurses Initiate New Programs

Fulfilling the Nursing program both educationally and socially The *Lamplighters* provide the tools to do this. Community service projects such as collection tags for the Salvation Army and giving a Christmas party for underprivileged children helped to make them a needed part of the community. Busy as they are, they still have found times during meetings to provide for guest speakers such as Mrs. Ruth Bath, a registered nurse and former Union student. A new step has also been added to their program this year. This was the initiation of a Big Sister Program in which the second year students undertake responsibilities to aid first year students. They also participate in laboratory work at the Jackson-Madison County Hospital and, for the first time this year, at the Mediocenter.



The Nursing Class Officers are: Betty Butler, treasurer; Debbie Miller, president; Lorrie Flowers, secretary; Jan Caylor, reporter; Joyce Morris, vice president, and Mrs. Bridger, adviser.



Lamplighters. *First Row:* Susy Smith, Betty Butler, Judi Carter, Dale Borchect, Melanie Koance, Vicki Parch, and Daris Hale. *Second Row:* Earlene Kitchens, Frances Hamm, Lorrie Flowers, Carolyn Walker, Brenda Owen, Debbie Miller, Shirley Watson, Brenda Cruce, and Flara Claybrook. *Third Row:* Phyllis Sipes, Shirley

Queen, Shirley Whitt, Rita Fullerton, Jeff Janes, Joyce Hunter, Ruth Helen Pinkley, Sanja Denson. *Fourth Row:* Jan Caylor, Mrs. Bridger, Carolyn Neill, Betty Stephenson, Joyce Morris, Juanita Crasnoe, and Rose Cranford.

Union's Drama Clubs Set the Stage

Union's chapter of *Alpha Psi Omega*, the national honorary dramatics fraternity, has had a pleasant season of work including an initiation evening for new members and many hours of hard work on the fall musical, *Brigadoon*.

The *Footlights Club*, also involved in drama, sponsored some activities of their own. These include their own initiation service for new members. In the fall they held a reception for the *Alpha Omega* players who presented the play *Luther* as a Lyceum program.



Alpha Psi members are Linda Davie and Teresa Hall. Not pictured is Wallace Bell.



Footlights officers. Kneeling: Wallace Bell and Skip Gattfried. Standing: Pat Williams, Linda Davie and Kathy Davie.



Footlights members. Front Row: Dr. Pat Pinson, Kathy Bell, Lee Gregory and Pat Williams. Second Row: Debbie Burton, Kathy Davie, Shelia White, Joan Hudson, Linda Davie and Mary Lois Summers. Back Row: Jim Moshburn, Wallace Bell and Skip Gattfried.

Phi Mu Alpha and Sigma Alpha Iota

Providing social enjoyment as well as professional interests for music majors are the prime objectives of Phi Mu Alpha Sinfonia Music Fraternity for men and Sigma Alpha Iota Music Fraternity for women. This year's activities included recitals given by pledges and the running of concessions for the West Tennessee marching contests and the All-West

Tennessee solo and ensemble contest.

In addition, the Sinfonians moved to a new home and are now located in the Student Activities Building, in a plushly decorated room complete with elaborate mural the S.A.I.'s planned their activities for the year.



Phi Mu Alpha. Seated, left to right: Jerry Elston, Phillip Turner, David Caldwell, Mr. Ronald Brothers, sponsor. Standing: Steve Smith, Skip Gattfreid, Bill Brock, Bart Shanklin, Phillip Wilson.



Sigma Alpha Iota. Seated, left to right: Jenetta Kirk, Debra Hollowell, Patricia Williams, Teresa Clark, Jennifer Freeland. Standing: Brenda Peeler, Janet Stallings,

Valerie Ford, Susan Wallace, Carol Sipes, Wanda Toddy, Carolyn Brown.



Many hours of rehearsal pay off in a superb concert performance.

Symphonic Band Plays Two Concerts

Earning an increasing respect from Jackson area music lovers is Union's fine Symphonic Band. On November 18, the campus family and the public were treated to the Annual Fall Pops Concert. Musical taste buds were gorged with the "Overture to My Fair Lady," "Caucasian Sketches," and Santana's hit "Black Magic Women." The band also worked dramatically during the fall in the production of "Brigadoon." Springtime also means "longhair" for the band. From Bach to contemporaries such as Orf, the music of the Symphonic Band is heralded by all.



Union's Symphonic Band waits in full dress, moments before the fall concert.

Choral Groups Make Concert Appearances

Under the direction of Dr. Kenneth Hartley, the *University Chorus* performed *Messiah* for its Christmas concert this year. Guest soloists Beverly Williams, Mary Lois Summers, George McFaffin and Joseph Blass made the ensemble complete.

"What Is Man" was performed at the spring concert. Contemporary in treatment and ancient in its story, the creation of man was told vividly in song.

Seven girls under the direction of Miss Mary Lois Summers make up the *Women's Ensemble*. Presenting programs in area churches and schools, these young ladies are helpful in Union's recruitment program. Singing both popular and classical selections, their voices blend a special message of peace.

Max Pugh, pianist, and Ronald Brothers, organist, provided the accompaniment.



Women's Ensemble members are, top to bottom: Esther Ulrich, Kathy Bell, Cindy Segeborth, Valendia Nelson, Lee Gregory, Janis Bowen. *Front Left* is Miss Mary Lois Summers, director. Not pictured is Sherry Soder.



Union's Chorus and guest soloists. On the left are Dr. Joseph Blass, boss soloist, George McFaffin, tenor, and Max Pugh, pianist. On the right Mary Lois Summers,

soprano, Beverly Williams, alto, Ronald Brothers, organist, and Dr. Kenneth Hartley, conductor.

The University Singers



Union University Singers. Back Row, left to right: Bart Shanklin, Jeanetta Kirk, Pam Anderson, Patricia Williams, Wanda Taddy, Steve Smith, Valendia Nelson, Gail Perkins, Howard Fuller, Wineta Dukes, George Scott, Kathy Bell, Buddy Rawls, Marilyn Jahnsey, Greg Jordan, Sheri Sader, Brenda Peeler, Cathy Janes, Lee Gregory, Ricky French, Ann Keetan, Brenda Powers, Phillip Turner. **Seated:** Dr.

Kenneth Hartley, Director. **Standing in Front:** Esther Ulrich, Barry Sedberry, Jennifer Freeland, Jeff Stavall, Debbie Hallowell, Cliff Craver, Cindy Segebarth, Paul Wallace, Betty Hedges, Tany Cathram, Debbie Burtan, Valerie Fard, David Howard. **Kneeling and Standing:** Terry Adams, Trent Hall, Jim Mashburn, Janis Bowen.

Concepts of choral arts change frequently. The '71-'72 Singers enjoy that change with a deftness that makes them a much sought-after group. Area churches and high schools as well as people on campus demand and enjoy their singing quite often. From Hans Leo Hassler to Howard Hanson, their performing craft is undeniably the best.

One of the greatest enjoyments of the year for the group

is the spring tour. This year the group performed in Memphis; Paris, Tennessee; Taylorsville, Kentucky; Glasgow, Kentucky; Clinton, Tennessee; and Shelbyville, Tennessee. The trip offered the beauty of Appalachia as one of its outstanding highlights as well as the meeting of new and wonderful people.

Stage Band Brings Recognition to Union

Playing from Illinois to Mississippi, the Stage Band features rock; hard driving rock, which is sweetened by ballads. They make campus appearances, play at special concerts, and at the Miss Tennessee Pageant. Current hits such as "Walk on By", "Hi-di-ho", "Something", and "Get It On" give this special group the special pow they are. Under Dr. Gerald Welker's direction, their travels and time log permit them always a great deal of declaration and recognition.



Greg Staver sets the beat.



Stage Band members are: Seated: Edmond Cepparula and Jerry Elston. First Row: Dennis Anderson, Jim Altman, Bill Brack, Bonnie Bivens, Greg Staver, Dr. Welker, Pam Jackson, Teresa Clark, Steve Valmer, Sara Leach. Second Row: Carolyn Brawn,

Mike Ellege, Tammy Markle, Paul Clark, Helen Hardin, Debbie Burton, Patricia Williams, Dan Wylie, Larry Smith, David Mitchell, Tommy Land and Gary Eason.



Dr. Welker and the Stage Band add spirit as well as entertainment at Union's basketball games.



Stage Band singers, Bonnie and Paul, take a break after a long practice.

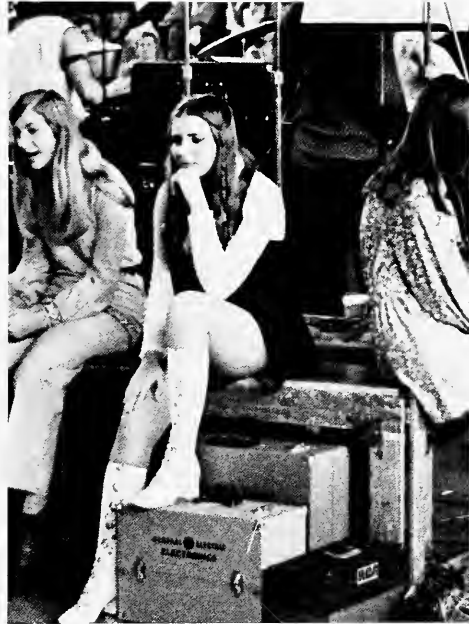

Helen Hardin meditates on her next song.

Cardinal and Cream

Mike Adams capably guided the *Cardinal and Cream* staff through the fall semester this year. An addition to the newspaper was "The People," spearheaded by Marsha Halvarson and Don Wylie. John Nelson took charge as editor in the spring. Mrs. Betty Foellinger again served as faculty adviser.



Mike Adams, Editor '71-'72.



Wally Hammer and Randy Pate, writers.



Sheila White and Phillip Turner, Staff



Danny Thompson and Roman Bailey, staff.



John Nelson, editor '72-'73.



Don Pruitt, Carol Hibbard, Doug Rogers, James Ervin and Jan Myracle; staff.



Marsha Halvarson and Dan Wiley, Writers.



Gem Magargel, Writer.



Steve Russell, Writer.



Melinda Scott, Writer.



Lest We Forget

Under the leadership of Editor Larry Hearn and the guidance of Mrs. Betty Foellinger, the *Lest We Forget* staff worked diligently to present an accurate picture of 1971-72 for Union students this year.

Connie Moore, Brenda Falcinelli, and Kathy Steppe—index. Mrs. Betty Foellinger, adviser.



Larry Hearn, editor-in-chief.



Wayne Halmes, photographer



Jackie Hundley, personalities editor



Carole Hall, associate editor

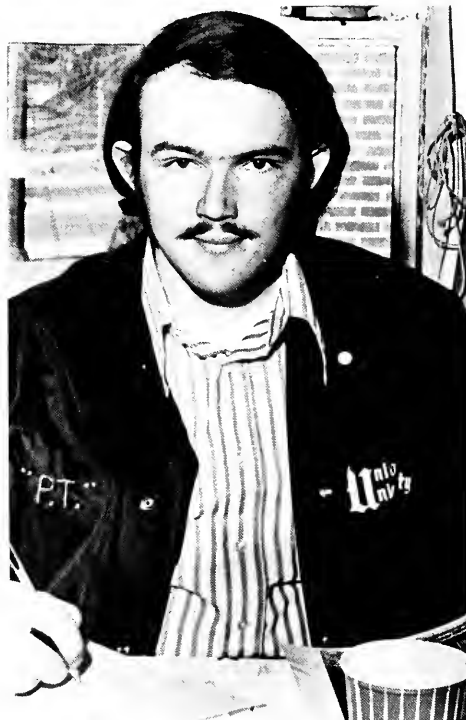

Paul Brock, sports editor



Judy Barefoot, faculty and administration editor



Pat Williams, campus life editor



Karon Morgan, typist



Jackie Hutchison, Greek editor



Lyn Raines, classes editor



Steve Smith, organizations editor

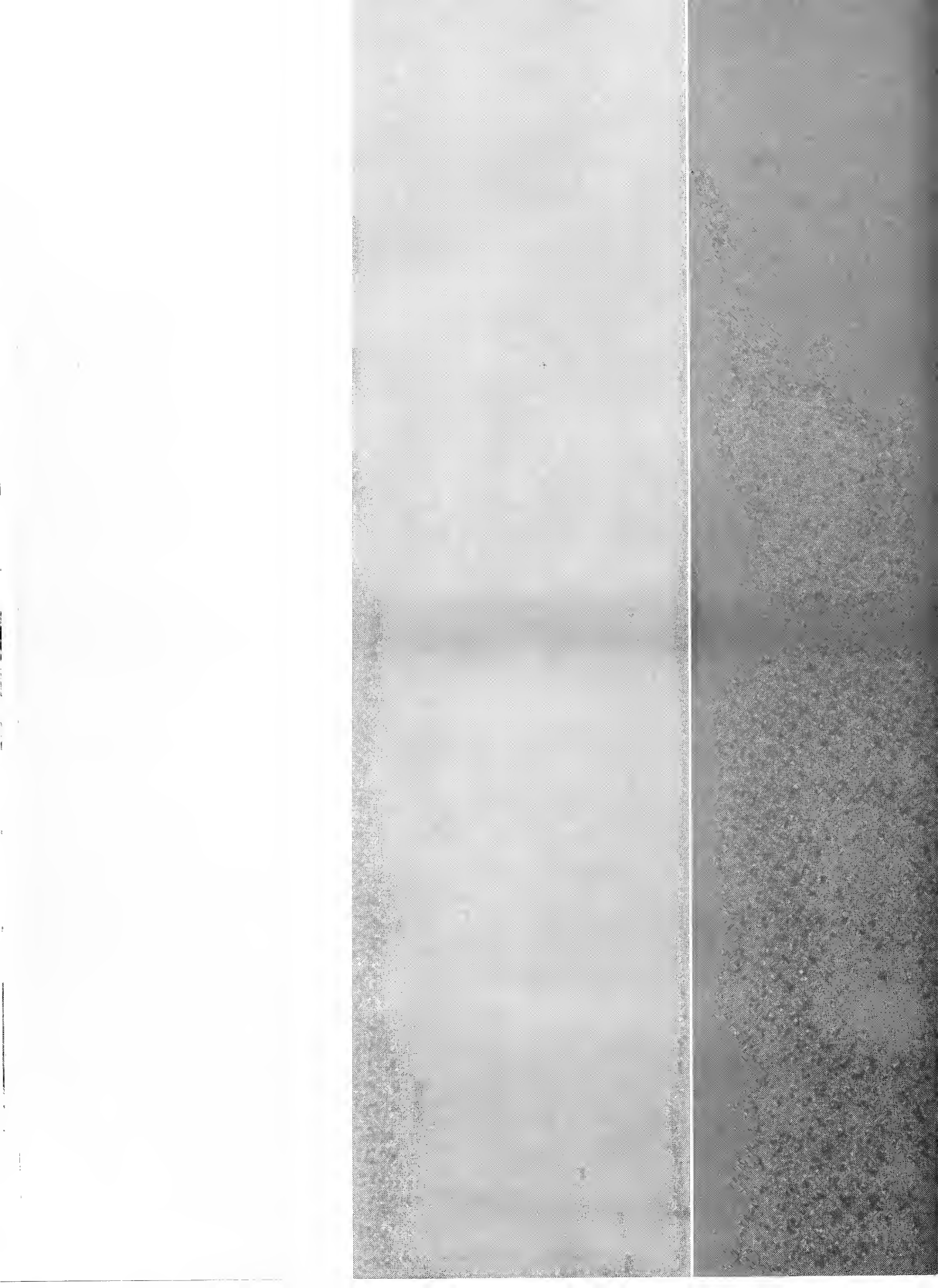

ALPHA TAU OMEGA



CHI OMEGA



LAMBDA CHI ALPHA



SIGMA ALPHA EPSILON



ZETA TAU ALPHA



Greeks

Beta Omega
of
**ZETA TAU
ALPHA**



Executive officers of Zeta Tau Alpha are—First Row: Frankie Watkins, treasurer; Becky Scott, historian-reporter. Second Row: Karon Morgan, secretary; Jackie Hundley, president; Jackie Hutchison, vice-president and pledge director. Third Row: Lynn Skelton, membership chairman; Carole Hall, ritual chairman.



First Row: Debra Overall and Kitty Pearce. Second Row: Dian Blankenship, Linda Lowrance, and Linda Tharne.



Pam Nerren, Patricia Williams, Karen Smith, Barbara Fisher, Jane Goodrich and Mavelle Sartain.



Jennifer Freeland, Janis Bowen, Vickie Graves, Mary Austin, and Bonnie Bivens.



First Row: Phyllis Todd, Linda Cowart, and Brenda Peeler. **Second Row:** Jan Caylor, Larrie Flowers, Jackie Baird, and Mary Pat Crockett.



ZTA



Carrie Cole, Gloria Phillips, Jan Myracle, Janet Riggs, Valendia Nelson, and Vickie Trammell.



First Row: Sandi Milford, Brenda Falcinelli, and Connie Maare. Second Row: Ginny Anderson, Diane McCrow and Pat Trentham.

Upsilon of CHI OMEGA



First Row: Janet Nanney and Nancy Claire Fallis. *Second Row:* Jane Barber, Betty Bennett, Mary Zan McKeel, Martha Goodrum, and Kathy Steppe. *Third Row:* Debro Parker, Ann Haltam, and Rabin Narthrup.

Officers of Chi Omega are Koy Daniel, president; Donna Wallace, secretary; Paula Horner, treasurer; Judy Barefoot, pledge trainer.



Carol Baggs, Sonjo Densan, Sandra Blankenship, Susie Smith, Cecelio Wells and Susan Pittman.



Judy Hall, Debbie Thomason, Linda Sanders, Sara Leach, Kathy George, Becky Wilkinson, Judy Roach, and Brenda Tate.



First Row: Melinda Scatt, Marilyn Jahney, Vivian Whitworth, Cindy Segebarth, and Jennifer Johnson. Second Row: Cathy Craig, Wanda Nelson, Kay Drake, Jenny Seabrook, Paula Bosden, and Jane Smith.



First Row: Teresa Hall, Linda Cross, Becky White, and Rai-Ann Dixon. Second Row: Carolyn Brawn, Emily Stowe, Jady Parrish, and Jan Azbill.



Teresa Clark, Denise McCarty, Linda Bishop, and Sandra Bawers.



First Row: Carrall Sipes, Sara Lee Maare, Janice Thamasan, Jaan Austin, and Cathy Carmichael. Second Row: Jeal Butler and Jackie Foren.

Beta Tau
of
**ALPHA TAU
OMEGA**



Jerry Hays, David Adams, Hugh Haskins, Jimmy Jahnsan, and David Miller.



Bill Palmer, Ben Baker, president, Fred Carnal, Ken Reed, Dan Davidson, and Jimmy Gamman.



Little Sisters of Alpha Tau Omega—*First Row:* Amy Haaker, Judy Barefaat, Linda Bishop, and Ebbe Pax. *Second Row:* Brenda Tate, Rita Barlow, and Judy Hall. *Third Row:* Angela Allen, Brenda Davidson, Cathy Craig, Kathy Jones, Debbie Jagers, and Betty Jackson.



Rogers Steed, Newman Ramsey, Brant Brantley, Steve Thomas, and Lorry Kirby.

ATΩ



First Row: Randy Janes and Paul Clark. *Second Row:* Mickey Spense, Steve Vaughn, "Mom" Ida Burke, and Randy Pate.



Dan Carmichael, Robert Dailey, Edmund Cepparulo, Sid Spain, and Jimmy Cagle.



Lambda Zeta-
Zeta
of
**LAMBDA CHI
ALPHA**

Officers of Lambda Chi Alpha are Joe Smela, president; Dickie Wyatt, secretary; Gaines Hedges, rush chairman.



First Row: Mark Anderson and Jeff Hearington. Second Row: Mike Smith, Butch Meredith, and Steve Gallimore.

ΛΧΑ



Crescents of Lambda Chi Alpha are—*First Row:* Dale Williams and Juanita Dunlap. *Second Row:* Janet Jacobs, Terri Stavall, Ann Hubbard, Jenny Seabraak, Vicki Graves, Valendia Nelson, and "Mam" Waller. *Not Pictured:* Lynn Skelton and Debbie Thomason.

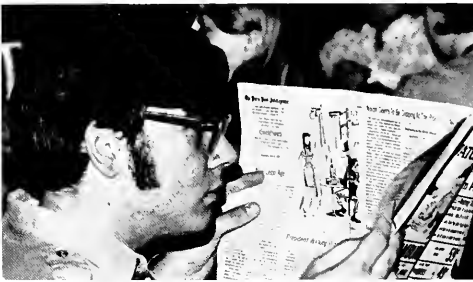

First Row: Phillip Sanders, Joe Bryant, and Roy Weaver. *Second Row:* Ken McKune, McKay Newman, and Jeff Stavall.

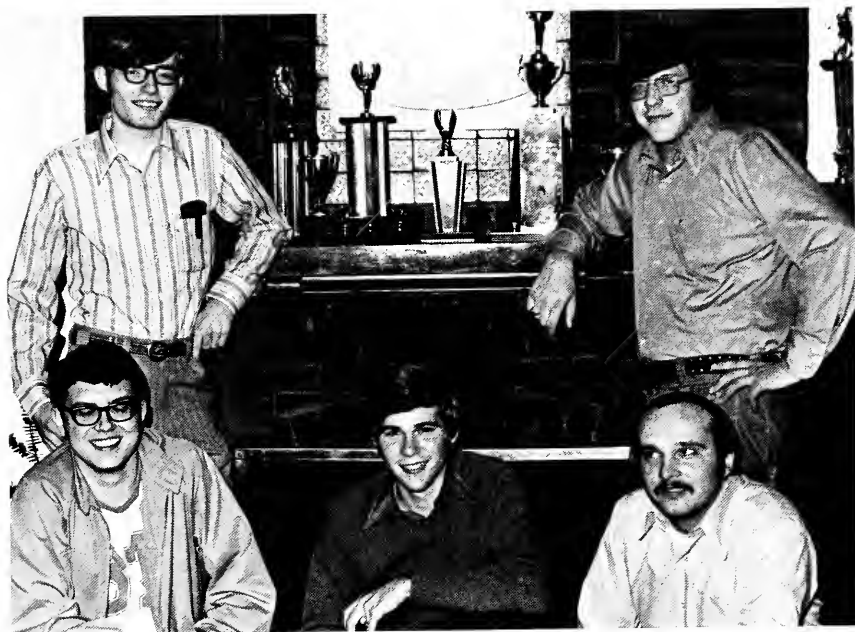

First Row: Andy Clark, Johnny Hill, and Jim Horner. Second Row: George Googe and Steve Smith.

Tennessee
Eta
of
**SIGMA
ALPHA
EPSILON**



Officers of Sigma Alpha Epsilon are—*First Row:* Larry Fowler, correspondent; Larry Craig, Chronicler. *Second Row:* Mike Crawell, treasurer; Jere Daugan, vice-president; Dennis Wilson, president; Buddy Rawls, recorder.



First Row: Mike Singleton and Danny Armour. *Second Row:* Lyle Rich, Gary Eason, Gary Daugan, and Lea Zachery.



Bill Wormoth.



Randy Janes, David Wilson, Greg Jordan, Lloyd Russell, David Landreth, and Jahn Mass.



Little Sisters of Sigma Alpha Epsilon are—*First Row:* Barbara Fisher, Janis Bowen, and Jane Goodrich. *Second Row:* Kay Brawn, Margaret Daugan, Jill Birmingham, and Susie Walker.

ΣΑΕ



First Row: Dean Birmingham and Tommy Adair. *Second Row:* Bobby Bragg, David Marbury, and Mike Graves.



David Crockett, Mike Adams, Buzz Wynn, and Danny Vaughn.





Greek Councils

Panhellenic officers are Lynn Skelton, president; Kay Daniel, social chairman; Debbie Thamason, treasurer; Jackie Hundley, publicity chairman; Diane McCrow, secretary; Suzanne Copeland, vice-president.



Infraternity Council representatives are—*First Row:* Buddy Rawls, Jimmy Gannon, Larry Craig, and Butch Meredith. *Second Row:* Jere Dougan, Johnny Hill, Dan Carmichael, and Gaines Hedges.

Greeks on the Go

Greeks are certainly on the go! Volunteer work and support to the Jackson Boys' Club and at the Cerebral Palsy Day Care Center are among many of the services they perform for the community. Student government offices, organizational leadership, members of the Student Foundation and campus planning committees—yes, Greeks are involved at Union.

Greeks work hard at academics, but they have "fun" and enjoy college life too. Sharing in the honors is all a part of their world. U Club, dormitories, and fraternities are proud of their lovely sweethearts who all are Greeks. Campus favorites, Miss Union, Mr. and Miss Union University—Greeks.

Greeks are on the go! Each organization has its binding ties. Each brotherhood, each sisterhood has much to offer its members. Among the life styles on the campus, the world of Greeks is an exciting and rewarding world in which to live.

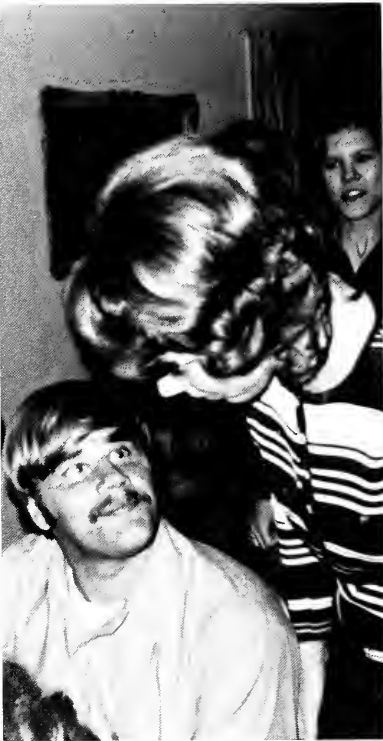

Ben Baker, ATO, gives his dinner order to Zeta waitress Ginny Anderson of the Zeta "Glad We're Greek Dinner."



Zeta's Bonnie Bivens was Union's representative in the Miss Tennessee pageant and then captured the Miss Madison County and the Strawberry Festival titles.



SAE Mike Groves entered a pie-eating contest and Chi Omega Sara Moore assisted.



SAE David Crockett entertains at the Miss Phoenix contest.



Steve Smith, Lambda Chi Alpha, led his fraternity to capture its fourth consecutive All-Sing victory.



Teresa Clark, Chi Omega, provided entertainment at the 1971 Miss Tennessee pageant and also at Stage Band concerts.



Zeta Barbara Fisher is being crowned SAE Queen by Janet Stallings, Chi Omega, retiring Queen.



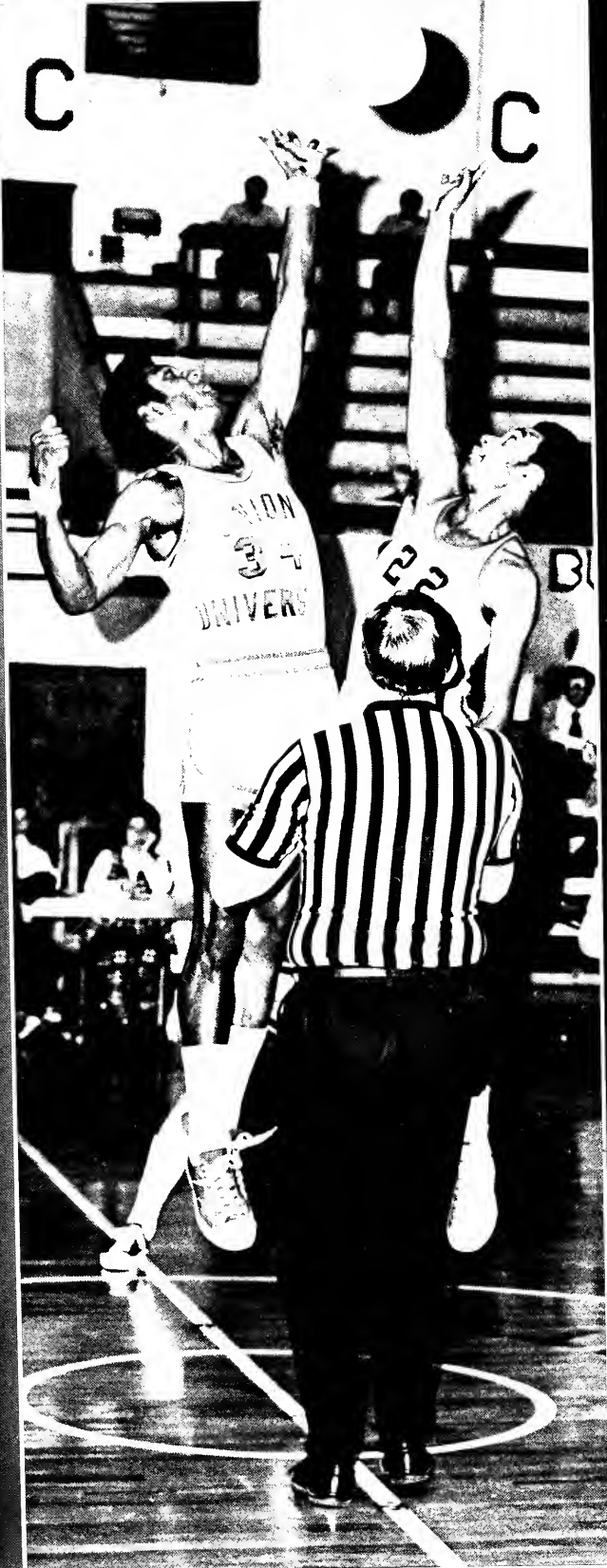

Sports



Joe Crisp towers above a Bryan College player for the Tip-off.

Bulldogs, 1971-72. Seated, from left: John Sallee, Dan Hamilton, Jim Martin, David Frailley, Sam Stallings, Roger "Skip" Jones, Charlie Blanchard, Rickie Vanaver. Standing: Gene Snowden, manager, Harry Shulz, trainer, Roger "Dink" Scott, Billy Howard, Chip Spiller, Joe Crisp, Bobby Pennebaker, Coach Jim Simmons.



Basketball 1972





Charley Blonchord

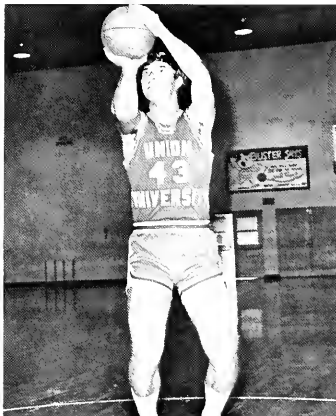

David Froilley

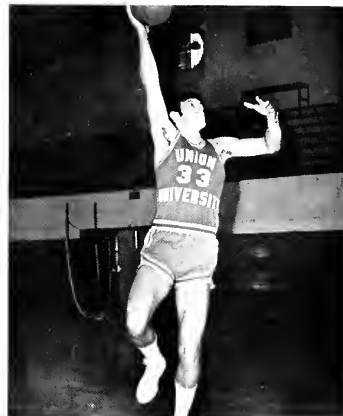

Bobby Pennebaker



Roger "Skip" Jones



ATO shows support for Bulldogs.

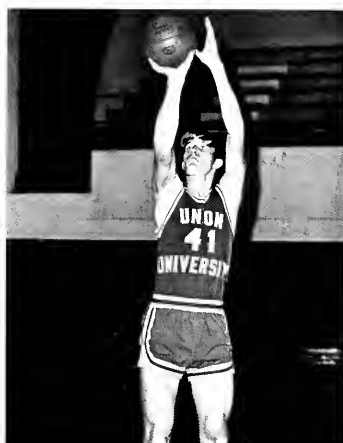

Sam Stallings

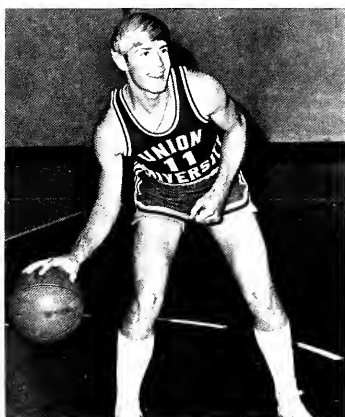

Don Hamilton



Chip Spiller

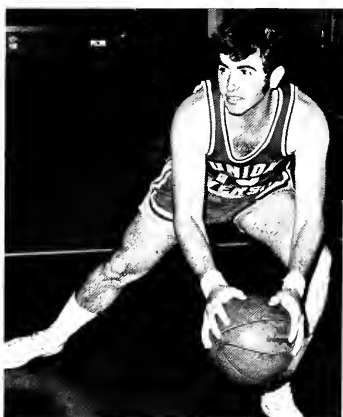

John Sallee



Joe Crisp

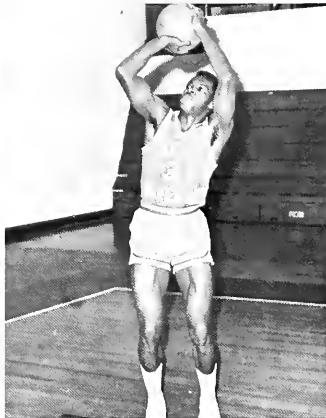

Jim Morfin

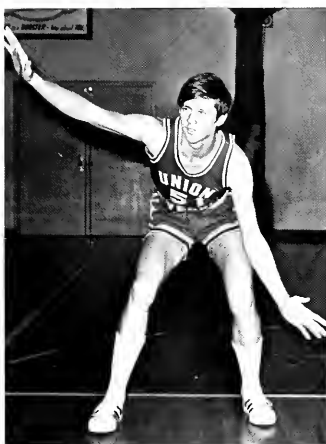

Tony Sneed



Rickie Vonover

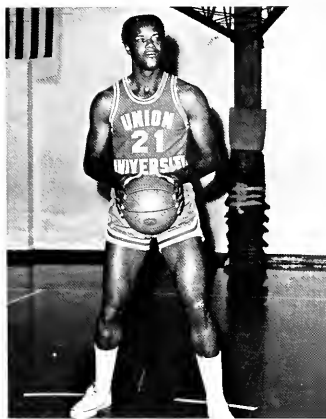

Roger Scott



Billy Howord



"Follow your man."



Ivy Joe Crisp tips one in.



Roger Scott sinks one from the Charity Stripe.



Bulldogs do a victory dance.



Charlie Blanchard lays one up for two points.

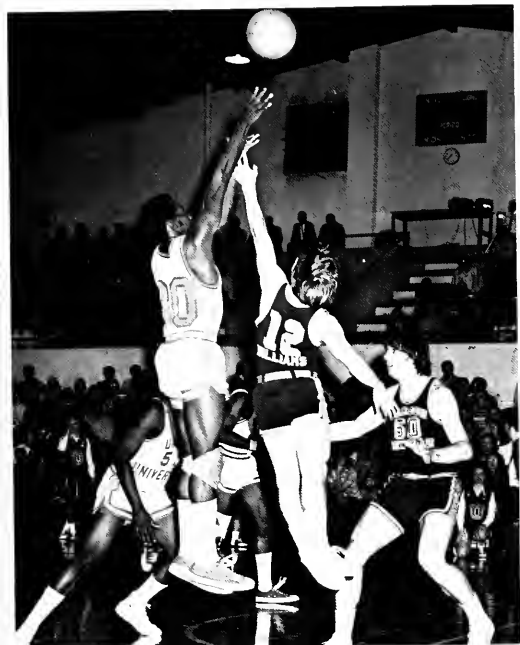

Jimmy Martin gets off a shot against Carson Newman.

Union Opens Season In Fine Fashion

Union opened the basketball season going great guns in December, winning their first three games. In the Carson Newman Invitational the Bulldogs dropped a pair of one-point games before bouncing Meridan Naval Air Academy, 150-51. After defeating the local Lane Dragons, 118-109, Union fell to John Brown University to close the month with a 5-3 record.

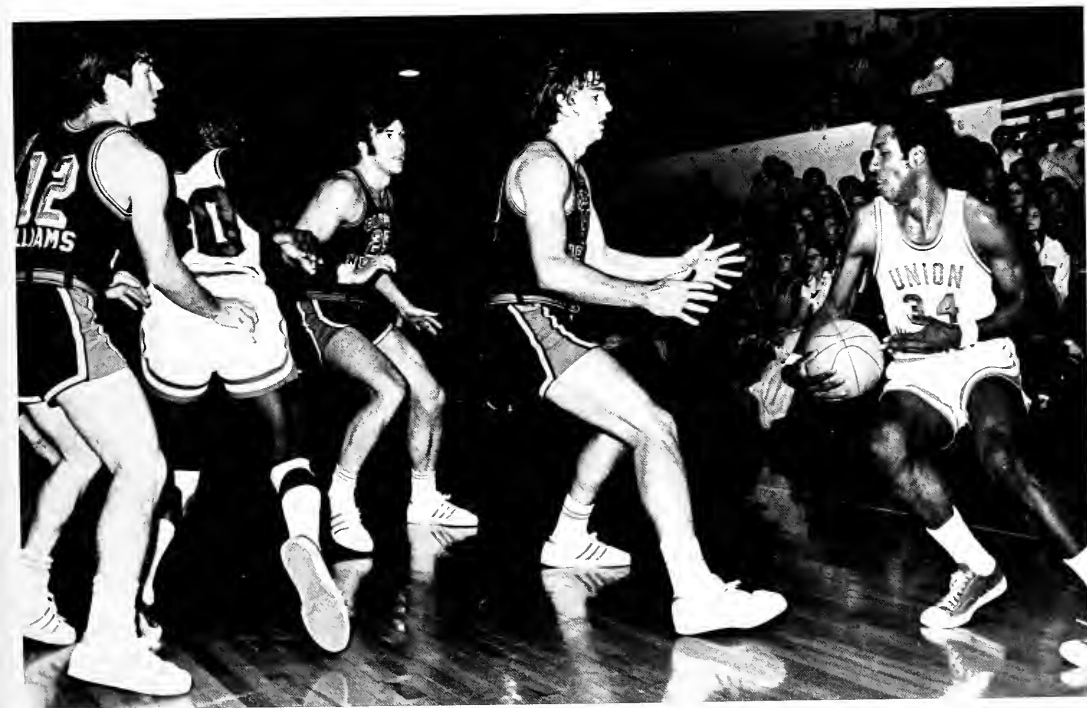

Billy Howard handles the ball in a game with Christian Brothers College.



Charlie Blanchard works against a taller foe.



Loyal fans show support for the Bulldogs.



Tony Sneed tries in vain to keep the ball in bounds.



Billy Howard watches the ball head for the basket.



Time out for Roger Scott to tie his shoe.



David Frailley tries for two against Kentucky Wesleyan.



Action gets rough.

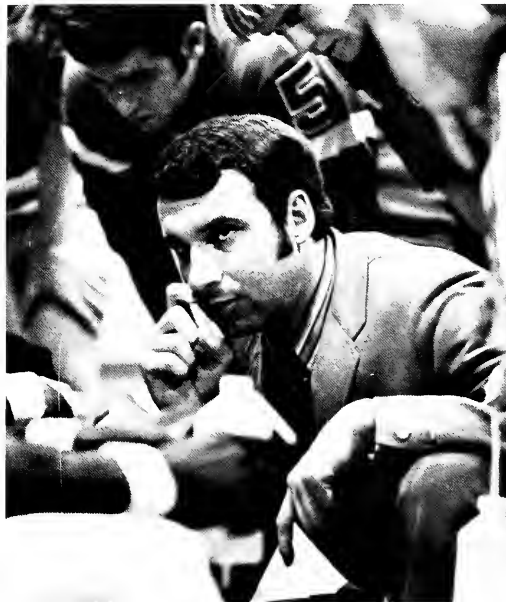

Coach Jim Simmons goes over team strategy in the closing moments of the game.

Dogs Break Even

In January the Bulldogs won four games and lost four in what seemed to be an up and down month for Union. After winning three of their first four, the Bulldogs fell to a tough Kentucky Wesleyan team by an 82-70 count. Union then rolled over Southeast Missouri before falling to Belmont and Memphis State. Their record: 9-7. At this time Billy Howard was tied for first place in the nation in free throw percentage with a .900 mark. As a team the Bulldogs were ranked sixth with .869 from the charity stripe.



Gene Snowden gathers up the "junk" they left behind.

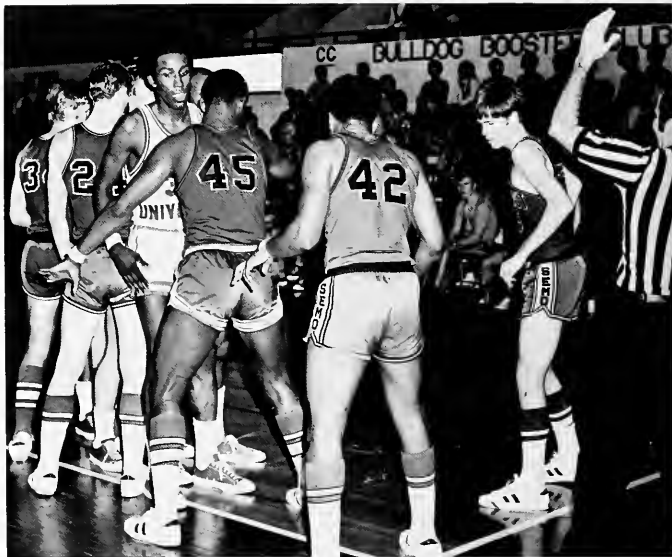

Billy Lee watches that toss-in line against Southeast Missouri.

Bulldogs Finish Uneven Season

Union	Opponent	
101	Bryan College	83
112	Sul Ross State University	89
99	Arkansas State University	98
83	Georgetown	84
115	Cumberland College	116
150	Meridian Naval Air Station	51
118	Lane College	109
74	John Brown	85
81	Carson Newman	77
78	U.T. Martin	69
66	Christian Brothers	75
95	Drury College	82
70	Kentucky Wesleyan	82
116	Southeast Missouri	98
85	Belmont College	88
79	Memphis State University	101
98	Southeast Missouri	108
76	Delta State College	83
74	Christian Brothers	90
74	Kentucky Wesleyan	108
94	Delta State College	92
96	Belmont College	76
87	U.T. Martin	63
113	Oral Roberts Univ.	155
91	S.E. Louisiana College	100



Statisticians Phil Turner, Art Murphy, and David Howard watch the game mathematically.



Don readies his retaliation.



Roger Scott flips the ball towards the goal in a game with UTM.



Rickie Vanover gets off a shot against Kentucky Wesleyan.



Ivy Joe Crisp towers above everyone, attempting to block an opponent's shot.

Union Cheerleaders



Cheerleaders. Kay Brawn, Linda Bishop, Sandra Bowers, Teresa Clark, captain, and Janet Stallings.



Linda Bishop



Teresa Clark

Generate Enthusiasm



Sandra Bawers



Janet Stallings



Kay Brawn



Union cheerleaders lead the crowd in cheering the Bulldogs to victory.

Baseball



Ken Krei's ready for action.



Steve Valadez waits for his turn at bat.



Coach Rozich helps Ron Oglesby after a fall.

Bulldogs Rally Late in Season

Starting off their season with a road trip to various points in Florida, the Bulldogs had the opportunity to try their ability under the most strained of circumstances. Although their record on the trip did not speak especially well of their ability, they soon rallied in "Death Valley" to end the season with a record of 29 wins and 27 losses.



No. 18 gets ready for the pitch.



Oglesby takes a swing.



Jackson State Player slides in to base as Charlie Blanchard attempts a tag.



Umpire takes time out to find the base.



Oglesby tries for one more.



Nap time?



A Jackson State player awaits the fast pitch from Keith Cabanaw.



Roman Bailey prepares to throw that third strike.



Mike Chevlin finishes his delivery on a fast ball.

Dogs Play Heavy Baseball Schedule

Although the mighty baseball Bulldog saw his schedule cut from fifty to forty games this season, he nonetheless faced his opponents with typical vigor. Members of the team exemplified the positive attitude necessary for a victorious squad. Returning lettermen boosted the Dogs' skill and confidence while an unusually faithful crowd cheered the team. Coach Butch McBroom whisked his men to various points in Texas where they faced the "tall men" in six contests.

	Union	Opponent
Florida State University	5	9
Florida State University	2	11
Jacksonville University	2	3
Stetson University	2	5
Miami University	0	8
Miami University	0	5
Baltimore Orioles	0	1
Baltimore Orioles	0	1
Florida Southern University	6	7
Florida Southern University	0	15
Florida Southern University	4	5
Vanderbilt University	8	7
Lane College	11	6
Lane College	18	3
Lawrence University	6	0
Lawrence University	9	0
Jackson State College	4	5
Jackson State College	1	3
Tennessee Tech University	0	2
Parsons College	10	5
Parsons College	4	9
Parsons College	5	4
Wisconsin State University	17	3
Purdue University	7	1
University of Chattanooga	1	9
University of Chattanooga	1	2
Bradley University	5	4
Bradley University	5	15
Quincy College	5	4
Middle Tenn. State University	4	15
Univ. of Tenn., Martin	7	5
John Brown University	3	11
Belmont College	7	4
Christian Brothers College	20	7
Lane College	21	1
Univ. of Chattanooga	9	1
Univ. of Chattanooga	5	4
Bethel College	19	5
Vanderbilt University	2	4
Southern Illinois University	17	8
Univ. of Tenn., Martin	7	6
Univ. of Tenn., Martin	5	7
Bethel	14	5



Roman Bailey winds up for the pitch.



Mike Cann takes the throw to force out the runner.

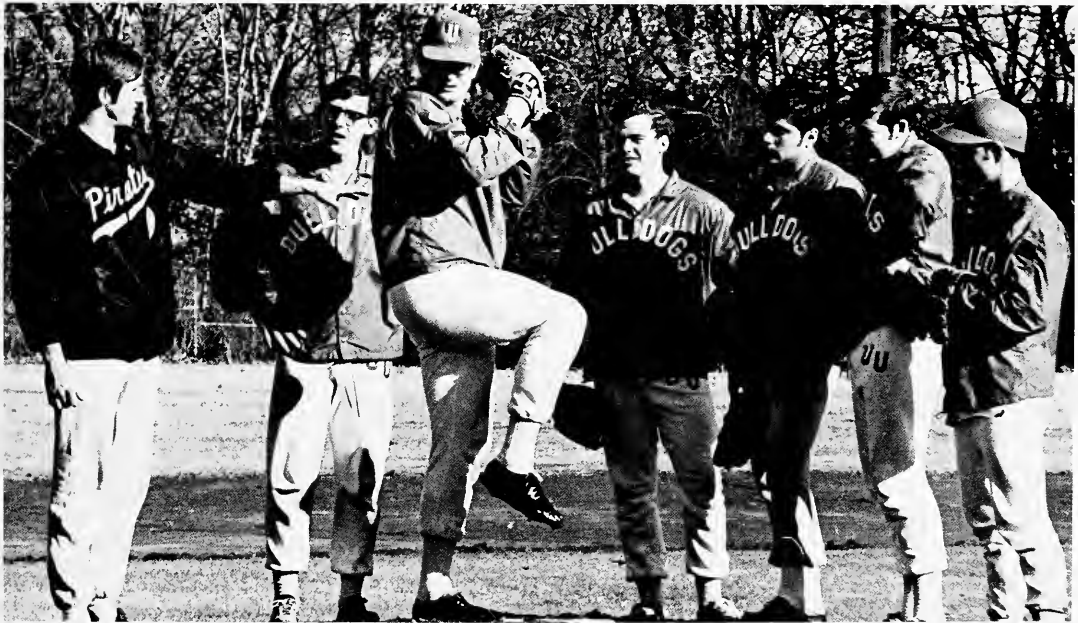

Bulldogs absorb pointers from Pirate David Warmbrad.



Developing extramural volleyball expertise is not "Mickey Mouse."

Union Involved in Extramural Competition

Union girls' extramurals really got underway this year. Under the direction of Mrs. Grace Williams, girls participated in both volleyball and basketball. After two matches locally, the girls' volleyball team went to Memphis State to participate in the State Volleyball Championship. Although they didn't win, they had a lot of fun.

The girls' basketball team played five matches this season. In the latter part of February they entered the district basketball tournament at Jackson State Community College. Joe Holloway served as coach of the girls' team.



Extramural Volleyball team. *Front Row:* Sarah Maare, Jodie Parrish, Cheryl Taylor, Cindy Segebarth and Denise McCarty. *Second Row:* Jane Moore, Brenda Moore, Kay Coley, Janice Tomason, Susan Merriwether and Carol Elam.



Tight defense.



Scrambling for the ball.



Girls' Extramural Basketball Team. Kneeling: Jodie Parrish, Regina Barnhill, Sarah Moore and Naomi Shankle. Standing: Sheryl Taylor, Paula Basden, Denise McCorty, Beverly Smothers, Jone Moore, Kay Coley and Coach Joe Holloway.



Girls set up their defense.



Tennis Team. Left to Right: Mike Nichols, Dan Edwards, Jerry Hayes, Tom Scott, Kenny Reed, Larry Fowler, Denise McCarty.

Tennis Team Has A Building Year

Union's tennis team, the only team in their conference without a scholarship program, got off to a slow start last fall, but prospects in the spring began to look up. Guiding the team were five returning lettermen: Larry Fowler, Jerry Hayes, Tom Scott, Roger "Skip" Jones, and Denise McCarty.

Under the direction of Dr. Gary Cain, Union's netters planned an 8-10 game schedule for the spring. Some of the teams who played the Bulldogs were Christian Brothers College, UT Martin, Bethel, and Belmont.



Denise prepares to ace her serve.



Golf team members: David Landreth, Bobby Pennebaker, Sam Stallings, Bobby Nesbitt, Van Jackson.

Golf Team

Union's golf team is composed of seven members, three of whom are on scholarships. The Bulldog golfers played several tough matches this spring with teams such as Belmont, Sewanee, and Christian Brothers. They also participated in the TIAC tourney held at the University of the South at Sewanee on April 14-15.



Union golf coach Don Morris presents Bobby Nesbitt with the first Union golf scholarship as Bobby's parents look on.



S.A.E. runs a sweep to the left only to be stopped by the B.S.U. defense.



Dean Birmingham won the low hurdles at the May Day games.



Tommy Crocker is thrown for a loss in the Lambda Chi Alpha game against the B.S.U.

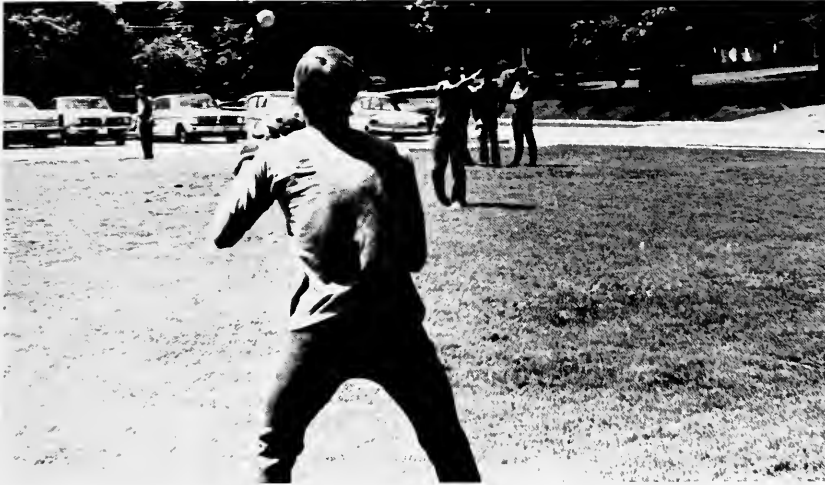

Practice for spring softball happened many an afternoon.



Jane Moore swung out against her foe in match for the Independents.

Intramurals Provide Competition and Fun

Though men's intramurals often overshadowed girls' intramurals in number of contests, the ladies also had an active program. They competed in tennis, basketball, and volleyball. The volleyball and basketball extramural teams also gave the girls a chance to compete.



SAE Mike Singleton breaks around right end for a good gain.

Intramurals Prove Exciting

Rugged competition and plenty of action characterize the men's intramural program at Union. Competing in basketball, football, soccer, May Day track and field events and other activities, Union students have a chance to release some of their unexpended energy, and have fun doing it.



Ben Wilkes launches a bomb for six points against the SAEs.



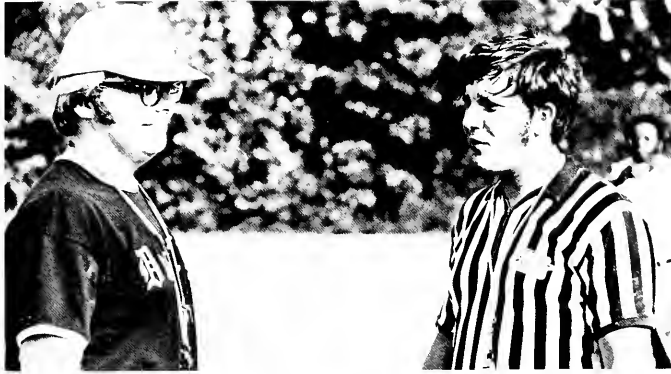

Intramural football directors Ken Cox and Sam Ward converse during a break in the action.



ATO puts the ball in the air for a win over Lambda Chi.



BSU back scrambles to get away from an ancoming SAE.



BSU's Terry Adams grasps the flag, stopping Lambda Chi for a loss.

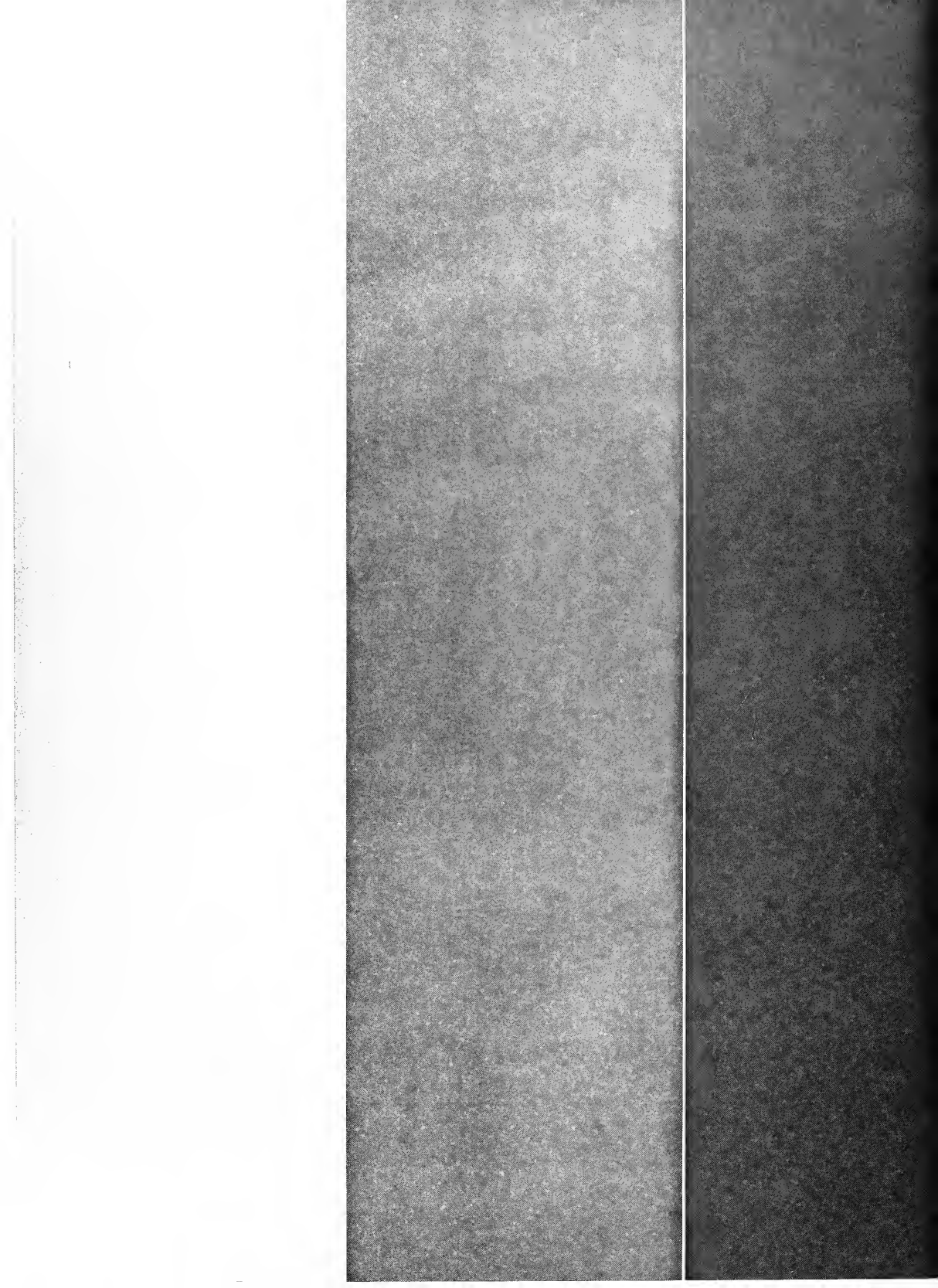

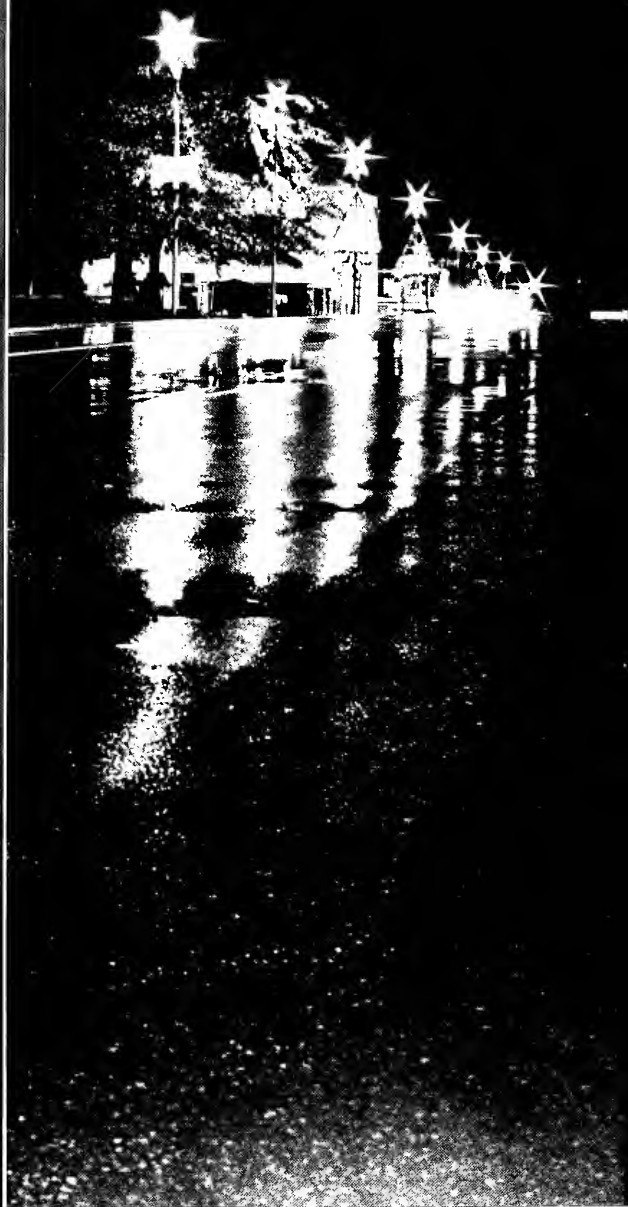

Advertising



Calvary Youth Choir



Calvary Baptist Church

Calvary Baptist is the church with YOU in mind. The pastor is Paul Clark; the Minister of Music is Donny Adams; and Minister of Youth and Education is Don Dillingham. "Life and happiness can be found at Calvary" . . . George A. Smith & Sons Funeral Chapel has been serving the people of the Jackson area for more than 40 years . . . Albert's on Lafayette, "Jackson's Most Popular Fashion Store," makes going downtown a pleasure.

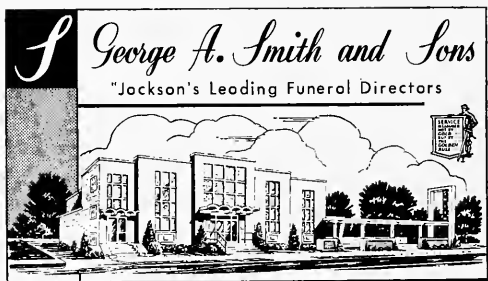

George A. Smith & Sons

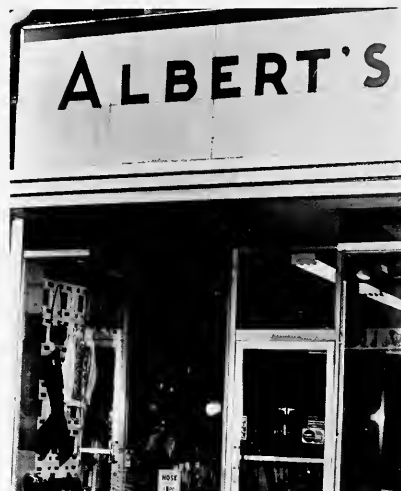

Albert's on Lafayette

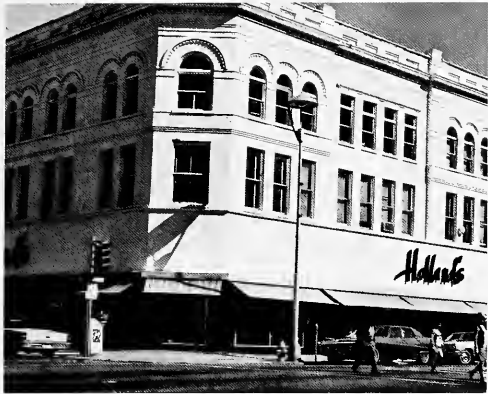

Holland's



Rhodes Furniture Store

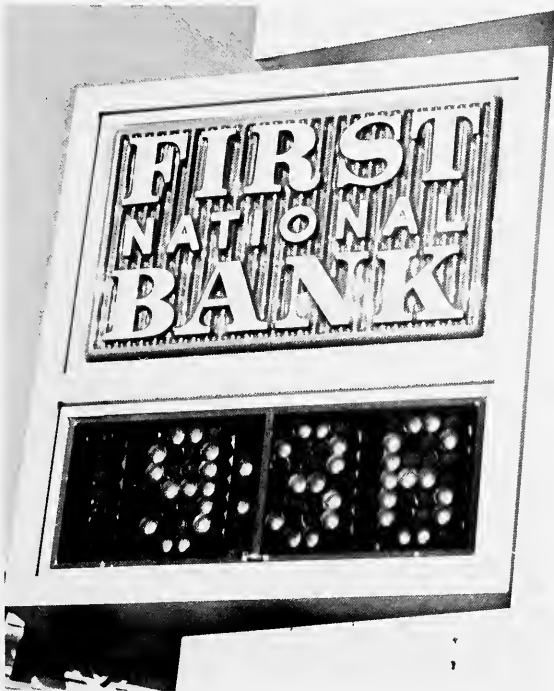

First National Bank

Celebrating its 101st Year **Holland's** "West Tennessee's Fashion Center," is located downtown and at Highland Park, or you can phone 424-2300 . . . **First National Bank** has four modern, convenient locations to serve you: Downtown, Main at Market; Midtown, West Main and I.C. Railroad; Old Hickory Mall Branch, 1993 North Highland, and on West Forest Avenue. Think first of First Nation . . . **Rhodes Furniture Store**, 111 N. Church, specializes in quality furniture and appliances.



Rainey Furniture



Vineyard's

Visit **Rainey Furniture Company**, 209 East Main, for the best in furniture and appliances for your dorm room or home Located at 320 East Lafayette, **Vineyard's** is your complete flower and gift shop **Rowe's Jewelers** is one of Tennessee's five "Registered Jewelers" of the American Gem Society.



"A lovin' phone call."



Rowe's Jewelers



Town and Country Studio



Liberty Supermarket



One Hour "Martiniizing"

One of the South's most modern photographic studios is **Town and Country Studio**. Drop by at 1402 North Highland, or call for an appointment at 422-6362 . . . **Liberty Supermarket** has three locations to serve you better: 139 Airways, 206 North Royal, and a new store in Hamilton Hills. Liberty offers courteous personnel, fast service and S&H Green Stamps . . . At **One Hour "Martiniizing"** you can get one-hour service at no extra charge. Their specialty—at 250 West Main, Southgate and Old Hickory Mall—is shirt service . . . Jackson's most modern department store is **Penneys**. Visit their store in Old Hickory Mall or phone 424-3000.



Penneys



Five Points Service Station



Dairy Queen No. 2

For all your fuel and service needs go to **Five Points Service Station**, located on the edge of Union's campus at Five Points. Tires, batteries, accessories, wheel balancing, whatever your need—see Ray Blankenship. A mechanic is on duty . . . Jackson's newest and most modern **Dairy Queen**, located at 1724 South Highland, now has a new dining room. Owned by Mr. and Mrs. Sam F. Victory . . . **Slax 'n' Jeans**, located in Hollywood Shopping Center, offers to college students with a valid I.D., a 10 percent discount on all regular priced goods.



Slax 'n' Jeans



For the smartest clothes on campus it's **Jack Holland's Bandbox**, 13 Old Hickory Mall Take the monotony out of studying with an instrument from **Craven's**, at 209 Lexington "A home away from home" is the motto of **Medi-Manor Nursing Home**, 415 East Chester, where a licensed nurse is on duty 24 hours.

Bandbox



Craven's Piano & Organ Company



Medi-Manor



Lexington Inn.

The **Lexington Inn**, a home away from home for many students, is located just across Irby Street. Owned by Pat and Mike Holmes, it is the place where students meet, eat, and talk. Not only do they serve excellent food, but students can also find the relaxed atmosphere for which the Inn is famous. After the game, after church, after a hard study session—anytime—the Inn is the place to go.





Village Inn Pizza Parlor

The **Village Inn Pizza Parlor**, 624 Old Hickory Boulevard, "where pizza is always in good taste," features 21 different varieties of delicious pizza as well as sandwiches and salads. Sing-A-Longs on weekends provide fun for the whole family . . . **Standard Drugs**, Highland and Lafayette, can fill all your drug and sundry needs . . . **Cabana Theatre**, Jackson's only home-owned and operated theatre, located in Hamilton Hills Shopping Center features 41 cabanos, three general audience sections, a huge 24 by 54 foot screen and an intercom snack delivery . . . Jahn Randolph, class of '30, operates **Randolph's Nursery** which features potted plants, evergreens, shrubs and trees.



Standard Drugs



Cabana Theatre



Randolph's Nursery

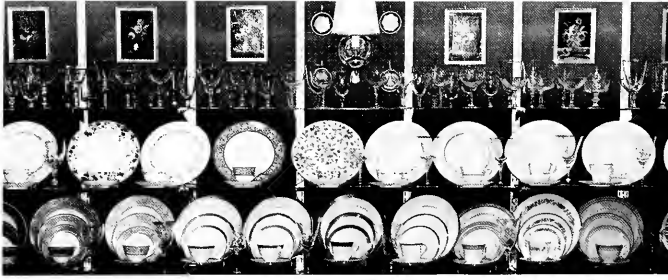

John E. Parker



Georgia's Restaurant



Hancock Fabrics

John E. Parker, 129 East College, has gifts and hardware to fill any need . . . Located next to Gibson's on Old Hickory Boulevard, *Hancock Fabrics* offers the most complete and the largest selections of materials in this area . . . *Malco, Paramount, and Mall Theatres*, the best in film entertainment for all ages . . . *Seabrook's*, downtown Jackson, offers decorating assistance in paints, wall coverings, draperies, and gifts . . . *Georgia's Restaurant*—the best food in town—427-0331 . . . *Malone and Hyde, Inc.*, wholesale food distributors, have their Jackson office located on the Bells highway. Their various products fill the grocery and drug shelves in this area.



Malco-Paramount-Mall Theatres



Seabrook's

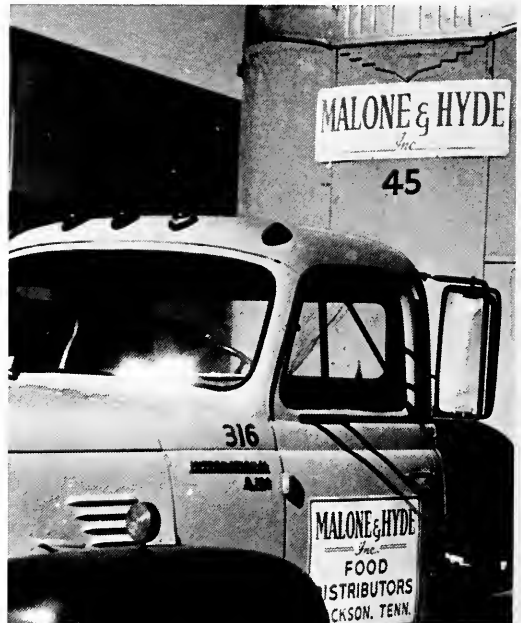

Malone and Hyde, Inc.

West Jackson Baptist Church

West Jackson Baptist is the church where Union students and faculty are warmly welcomed. The staff—David Q. Byrd, Pastor; Bill Taylor, Minister of Education; and Roger Cowen, Minister of Music and Youth—feels that West Jackson offers an opportunity for service and training during college days.



Nathan's, Main at Highland, has tomorrow's styles today . . . They want to show you one of the largest diamond collections in Tennessee at Robert's Jewelers, in downtown Jackson, home of Orange Blossom Diamond rings . . . McGee-Ross, downtown Jackson, offers hardware, housewares, and gifts . . . Your complete building materials merchant since 1889, Five Points Lumber Company is located on College at Royal.



Nathan's

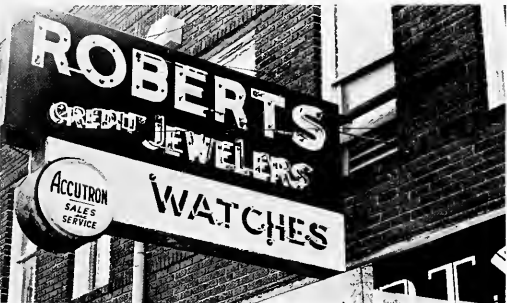

Robert's Jewelers



Some Union students inspect the new Christian Activities building soon to be completed with the finest recreational facilities.

"This Is A Prayer Conditioned Church."

The college department offers the finest in Bible Study and fellowship in modern up-to-date surroundings.



McGee-Ross



Five Points Lumber Company

Action Scene for "U" . . .



FIRST BAPTIST CHURCH
404 E. Lafayette

A Dynamic Church
Linked Hand-in-Hand with
A Dynamic School!

We would like to be your "home" church in Jackson while you are away from home.

UNION STUDENTS ARE PART OF
THE ACTION AT **FIRST BAPTIST**
ON SUNDAY . . .

- 9:30 Bible Study
- 10:50 Worship
- 4:45 Chapel Choir
- 6:30 Discussion Group
- 7:30 Worship

AND WEDNESDAY . . .

- 5:30 Youth Koinonia
(and dinner)

OUR STAFF STANDS READY TO SERVE YOU:

- Dr. R. Trevis Otey Pastor
- Rev. H.C. Zachry Associate Pastor
- Carlys Scates Music and Youth
- Miss Elsie McCall Children
- Fred R. Neyland Education

Get In The Action Picture
At **First Baptist**



Youth Koinonia in Action,
5:30—Wednesdays

"U"nion Stands Tall at First Baptist



Super D Drug Store

The **Super D Drug Stores**, located in the Jackson Plaza and Southgate Shopping Center, offer quality prescription service at a discount

Thrasher's Fabrics, located in the Jackson Plaza, has everything to fill your sewing needs

There are three **Big Star Food Stores** to serve you—Jackson Plaza, Hollywood Shopping Center, and Southgate Shopping Center. They feature Swift's Proten Beef and Quality Stamps.



Thrasher's Fabrics.

Big Star.





The bank to grow with...

National Bank of Commerce

National Bank of Commerce



Rosenbloom's



Thunderbird Motel

Good Luck to the
graduating
class



BOTTLED UNDER AUTHORITY OF THE COCA-COLA COMPANY BY

Coca Cola Bottling Company

The National Bank of Commerce, "a full service bank," is the bank to grow with . . . Rosenbloom's brings you all of the latest fashions . . . The Thunderbird Motel, located on U.S. 45-South, just five minutes from downtown Jackson, features a large swimming pool, color television, and guest controlled room temperature . . . "Coke" has the taste you never get tired of, "It's the Real Thing—Coke" . . . Visit Roger's Jewelers for all of your jewelry needs.



Roger's Jewelers

North Jackson Baptist Church

Fairmont at Martin

Union students can find a friendly atmosphere and a warm welcome at **North Jackson**. Let Her be your church while you are in Jackson.

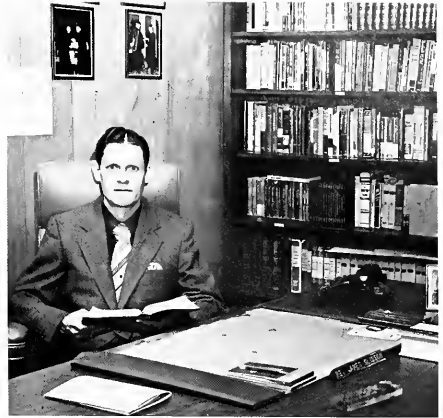

Reverend James Glisson, Pastor

"But as many as received Him, to them gave He power to become the Sons of God, even to them that believe on His name."

John 1:12

Slater Food Service endeavors to provide more than just a meal for Union students. Chuck Tucholski provides novel settings for events such as cookouts and barbecues . . . Located close to the campus at 447 North Royal, **Johnsey's Sporting Goods** carries a complete line of sporting goods. "It pays to play." . . . That delicious aroma of freshly baked bread drifting across the campus comes from the **Colonial Baking Company**, located at 603 South Royal . . . **Stegall Shoe Company**, located in Old Hickory Mall, is the "Fashion Shoe Center of West Tennessee."



Slater Food Service



Colonial Baking Company



Johnsey's Sporting Goods



Stegall Shoe Company

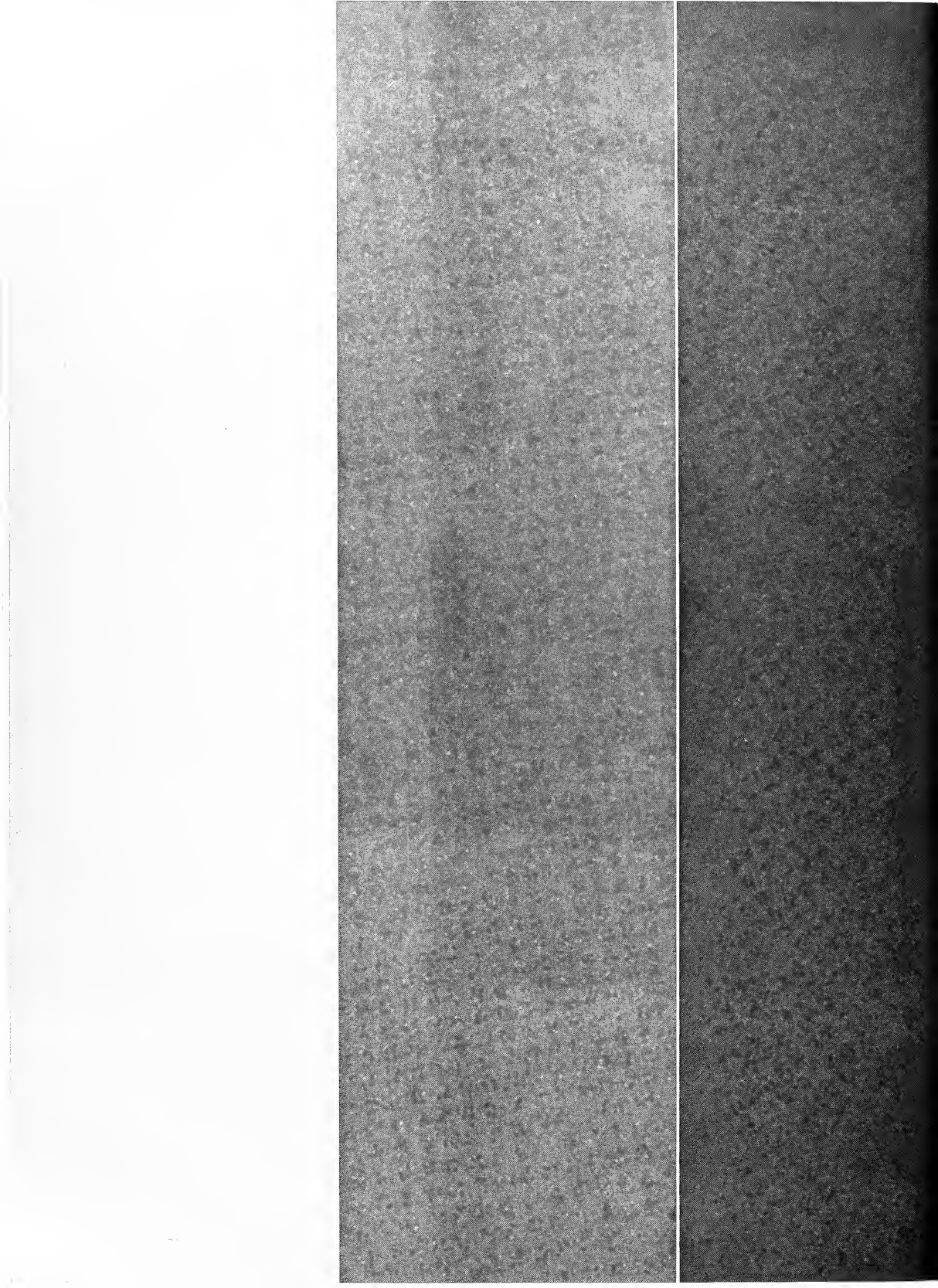

Senior Activities

A

- A cuff, Brenda Z.** . . . B.S., Elementary Education; Chi Omega, social, civic chairman, rush chairman; S.N.E.A.; Panhellenic Council.
- Adams, David M.** . . . B.A., Psychology; minor, Religion, English; Alpha Tau Omega, vice president; Interfraternity Council, treasurer; Mr. Union.
- Adams, Michael L.** . . . B.A., English; Sigma Alpha Epsilon; Cardinal and Cream, editor.
- Akin, Annette** . . . B.A., Elementary Education; S.N.E.A.
- Allen, Charles R.** . . . B.A., Psychology.
- Austin, Joan L.** . . . B.A., Elementary Education; Chi Omega, lodge manager, social and civic chairman; S.N.E.A.; P.E. Club.

B

- Baker, Douglas W.** . . . B.A., Sociology.
- Baker, Michael T.** . . . B.S., Physical Education.
- Barkley, Philip H.** . . . B.A., Psychology.
- Barlow, Jimmy D.** . . . B.A., Religion.
- Barnhill, Terry M.** . . . B.A., English; minor, History, Secondary Education; S.N.E.A.
- Baugh, Thomas C.** . . . B.A., Elementary Education.
- Bell, Stephen B.** . . . B.S., Biology.
- Bell, Wallace E.** . . . B.S., Biology; minor, Chemistry, English; B.S.U.; Footlights; Alpha Psi Omega; Torch; Campus Favorite; Student Foundation, president.
- Beshers, Judy F.** . . . B.A., History.
- Bivens, Herbert R.** . . . B.S., Business Administration; minor, Math; Lambda Chi Alpha, treasurer; Intramurals, basketball, cross country; Lett We Forget, photographer.
- Blankenship, Judith Dian** . . . B.A., Sociology; minor, English; Zeta Tau Alpha, intramural chairman, parliamentary; Chorus.
- Bray, Nancy M.** . . . B.A., History.
- Brewer, James D.** . . . B.S., Religion.
- Butler, Betty** . . . A.A., Nursing.
- Butler, Geraldine** . . . B.A., Elementary Education; S.N.E.A.; Intramurals; Extramurals.
- Butler, Helen B.** . . . B.S., Math.

C

- Campbell, W. Cale** . . . B.A., Religion, Philosophy; minor, Psychology.
- Carter, Joan** . . . B.S., Elementary Education.
- Carter, Judith A.** . . . A.A., Nursing; Lamplighters.
- Caylor, Jan** . . . A.A., Nursing; Zeta Tau Alpha, cerebral palsy chairman.
- Cherry, Mickey** . . . B.S., Physical Education.
- Cherry, William A.** . . . B.A., Business Administration.
- Clark, Jackie L.** . . . B.S., Business Administration.
- Clift, R. Wayne** . . . B.S., Physical Education.
- Coleman, Wanda J.** . . . B.A., Elementary Education; Y.W.A., program chairman, vice president; S.N.E.A., vice president, president; Dorm Council, discipline committee.
- Collins, Rudolph W.** . . . B.S., Biology.
- Conn, Michael C.** . . . B.A., History; minor, Speech; Footlights; U Club; Baseball; Drama Productions.
- Copeland, Jennifer S.** . . . B.A., Spanish.
- Cox, Kenneth B.** . . . B.S., Physical Education; minor, Secondary Education; U Club, secretary, reporter; S.N.E.A.; Athletic Committee; Baseball, manager; Track, manager; Dorm Council, president; Class Officer; Chorus; Intramurals, Outstanding Athlete; A.R.A. Food Service Student Award; Student Intramural Director; Campus Favorite.
- Criswell, John M.** . . . B.A., Religion; minor, Journalism; Ministerial Association, president; Prexy Club; Cardinal and Cream.
- Crocker, Thomas A.** . . . B.A., Sociology.
- Crossett, Cheryl Rogers** . . . B.S., Biology.
- Crossnoe, Tany L.** . . . B.A., History.
- Crowell, Michael W.** . . . B.S., Chemistry; minor, Math; Sigma Alpha Epsilon, herald, correspondent, recorder, treasurer; Math Club; Interfraternity Council; Student Government, Senote.

- Culbreath, Lawrence E.** . . . B.A., Sociology; minor, Physical Education; Lambda Chi Alpha; Footlights; Drama Productions; Symphonic Band; Class Officer, chaplain.

D

- Davis, Johnny S.** . . . B.S., Physical Education.
- Day, Danny G.** . . . B.S., Physical Education; minor, History; U Club, treasurer, president; Baseball, All-USAC Conference Team.
- Day, Gail A.** . . . B.A., English; minor, Political Science; Zeta Tau Alpha; S.N.E.A.; P.E. Club; Class Officer.
- Day, James A.** . . . B.A., Religion; minor, History; Ministerial Association.
- Danaldson, George L.** . . . B.S., Business Administration.
- Daughn, W. Garey** . . . B.S., Chemistry; minor, Biology; Sigma Alpha Epsilon, chaplain; Stage Band; Symphonic Band.
- Drake, Kay** . . . B.S., Business Administration; Chi Omega.
- Drake, Roy** . . . B.S., Physical Education; Alpha Tau Omega.
- Dunlap, James Phillip** . . . B.S., Economics; minor, Business Administration; Lambda Chi Alpha, treasurer; Class Officer.

E

- Edwards, Donald G.** . . . B.A., Religion; minor, Sociology; B.S.U., revival chairman, president; Ministerial Association; Tennis; Student Government, Senote.
- Emison, John A.** . . . B.A., History; minor, Political Science; History Club; Nestor Club; Phi Alpha Theta, president; Student Government Association, president; Who's Who.
- Exum, Allen, M.** . . . B.S., Physical Education.

F

- Farmer, Delores A.** . . . B.S., Business Administration.
- Farmer, Robert L.** . . . B.S., Biology; minor, Secondary Education; S.N.E.A.
- Farrar, Vera H.** . . . B.S., Elementary Education.
- Fiveash, Barbara L.** . . . B.A., Music; minor, Education; B.S.U., assistant pianist; Y.W.A., tutor, nursing home; Life Service Band; S.N.E.A.; Drama Productions; Dorm Council, senator; Chorus; C.R.V.; Sigma Alpha Iota.
- Flowers, Lorrie E.** . . . A.A., Nursing; Zeta Tau Alpha, assistant ritual chairman; Lamplighters Club, secretary.
- Forsythe, Mary J.** . . . B.S., Elementary Education.
- Freeman, Darinda J.** . . . B.S., Elementary Education.
- Fullerton, Rita** . . . A.A., Nursing.

G

- Gardner, Kent** . . . B.A., Art; minor, Journalism; Cardinal and Cream, columnist; Torch.
- Garey, Clammer O.** . . . B.S., Math.
- Gilbert, Marilyn** . . . B.A., English.
- Goodrich, Jane H.** . . . B.A., Elementary Education; Zeta Tau Alpha, Assistant ritual chairman, assistant pledge trainer, big-little sister chairman; S.N.E.A.; Little Sisters of Minerva, treasurer; Chorus.
- Goodrum, Linda K.** . . . B.S., Elementary Education.
- Griffin, Kay Daniel** . . . B.A., English; Chi Omega, president; Who's Who.

H

- Haak, James G.** . . . B.S., Physical Education; minor, History, Secondary Education.
- Hall, James C.** . . . B.S., Business Administration.
- Hall, Teresa C.** . . . B.S., Elementary Education; Chi Omega.
- Hammer, Walter** . . . B.A., History; minor, Journalism; Alpha Tau Omega; Cardinal and Cream.
- Hardee, Kenneth E.** . . . B.S., Business Administration.
- Harris, Dan** . . . B.A., History.
- Hayes, Jerry W.** . . . B.S., Physical Education.
- Hearn, Larry J.** . . . B.A., History; minor, Journalism, Secondary Education; Prexy Club; Cardinal and

- Cream, photographer; Lett We Forget, editor.
- Hallman, Richard N.** . . . B.A., Religion; minor, Business Administration; B.S.U., president; Ministerial Association; Student Government, Senator; Student Foundation, vice president; Student Religious Council; Council of Religious Affairs.
- Happer, Betty R.** . . . B.A., Elementary Education; Y.W.A.; S.N.E.A.; N.C.A.T.E. study, steering committee.
- Horner, Jimmie W.** . . . B.S., Business Administration; minor, Economics; Lambda Chi Alpha; S.N.E.A.; Student Government, Senator.
- Hornsby, Wanda J.** . . . B.S., Elementary Education.
- Howard, Billy Lee** . . . B.S., Physical Education; minor, Secondary Education; U Club; Basketball, captain; Track; Dorm Council, secretary, treasurer.
- Howell, John F.** . . . B.S., Physical Education; minor, Secondary Education; Lambda Chi Alpha, intramurals B.S.U.; U Club; S.N.E.A.; Athletic Committee, student representative; Cross Country; Track; Dorm Council, president; Symphonic Band; Chorus.
- Howell, Sherald D.** . . . B.S., Elementary Education; S.N.E.A.
- Hudley, James L.** . . . B.A., Religion, Philosophy; minor, Sociology.
- Hundley, Jackie M.** . . . B.A., Elementary Education; Zeta Tau Alpha, president, vice president; Prexy Club; Panhellenic Council, publicity chairman; S.N.E.A.; Chorus; Lett We Forget, section editor.
- Hunter, Jan** . . . A.A., Nursing.
- Hutchison, Jacqueline D.** . . . B.A., English; minor, Spanish, Secondary Education; Zeta Tau Alpha, president, vice president, pledge trainer, activities and scholarship chairman, pledge president, best member; S.N.E.A.; Panhellenic Council, social chairman; Prexy Club; Student Government, entertainment chairman; Dorm Council, president; Lett We Forget, section editor, editor; Chorus; Who's Who.

J

- Jones, Joel P.** . . . B.S., Economics; minor, Business Administration; Sigma Alpha Epsilon, correspondent, social chairman, warden, herald.
- Jones, Roger "Skip"** . . . B.S., Physical Education; minor, Secondary Education; B.S.U. Chorus; Ministerial Association; U Club; Basketball; Tennis; Fellowship of Christian Athletes; Revival Chorus; Outstanding College Athletes of America.
- Jones, Rosemary** . . . B.S., Chemistry.

K

- Kiddy, James M.** . . . B.S., Elementary Education.
- Kiddy, Johnny T.** . . . B.S., Elementary Education.
- Kiddy, Ronnie J.** . . . B.S., Elementary Education.
- Kirby, David L.** . . . B.S., Chemistry; minor, Biology; Chorus; Chemistry Department, student representative.
- Kitchens, Earleane** . . . A.A., Nursing; Lamplighters.

L

- Ledbetter, Billy J.** . . . B.A., Business Administration; minor, Journalism; Cardinal & Cream, reporter, sports editor.
- Lewelling, Richard L.** . . . B.S., Psychology; minor, Sociology; Lambda Chi Alpha.
- Lewis, Deborah** . . . B.S., Elementary Education.
- Little, Virginia** . . . B.S., Elementary Education.
- Lynch, William D.** . . . B.A., Sociology.

M

- Malatesta, Deborah J.** . . . B.S., Elementary Education.
- McKissack, Karen D.** . . . B.A., History.
- Meek, David** . . . B.A., Religion.
- Meeks, Harvey L.** . . . B.S., Business Administration.
- Meriwether, Susan P.** . . . B.S., Physical Education; minor, Secondary Education; Chi Omega.
- Merwin, Dale T.** . . . B.S., Elementary Education; Chi Omega; S.N.E.A.; P.E. Club; Chorus.
- Miller, Dan A.** . . . B.S., Economics; Alpha Tau Omega.
- Miller, Debbie** . . . A.A., Nursing.

Mitchell, Sandra K. . . . B.S., Elementary Education.
Montgomery, Manly J. . . . B.S., Sociology; minor, History.
Mout, Frederick P. . . . B.A., History; minor, English; B.S.U.; Ministerial Association; History Club, president; Darm Council, head monitor; Intramurals, basketball, soccer, bowling.
Mullis, Ann M. . . . B.A., English; minor, Secondary Education.
Myracle, Barney L. . . . B.S., Math.

N

Nelson, Wanda J. . . . B.S., Psychology; Chi Omega.
Neer, Pamela J. . . . B.A., Elementary Education; Zeta Tau Alpha; S.N.E.A.; P.E. Club; The Guild, Cardinal & Cream; Lest We Forget.
Norricott, William F. . . . B.A., Religion; minor, Physics; Ministerial Association, treasurer; Intramural softball.

O

Oglesby, Ronald H. . . . B.S., Physical Education; minor, Secondary Education; Baseball; U Club; Fellowship of Christian Athletes.

P

Paschall, Lynn F. . . . B.S., Math, minor, History; Kappa Mu Epsilon; Intramural Basketball; Chorus.
Phillips, Glenda Joyner . . . B.A., Elementary Education; Lambda Chi Alpha Crescent Club, secretary-treasurer; B.S.U., revival teams; S.N.E.A.; Y.W.A.; Darm Council.
Phillips, Judy . . . B.S., Elementary Education.
Phillips, Ronnie C. . . . B.S., Business Administration; Alpha Tau Omega.
Powell, Donald A. . . . B.A., Religion.
Prince, John N. . . . B.M., Voice; minor, Education; Lambda Chi Alpha; Phi Mu Alpha; Nestor Club; Symphonic Band; Chorus, student conductor; Singers, student conductor; Brigadaon.

R

Rice, Gary A. . . . B.A., Sociology; minor, Religion; B.S.U.; Ministerial Association; Chorus Intramurals.
Roach, Judy D. . . . B.A., English.
Roberts, John K. . . . B.A., Religion; minor, History; Ministerial Association.
Robinson, Billy C. . . . B.S., Business Administration.
Rogers, Kenneth W. . . . B.A., Sociology.
Rogers, R.C. . . . B.S., Economics.
Russell, Lloyd E., Jr. . . . B.A., Business Administration;

minor, Journalism; Sigma Alpha Epsilon, public relations, rush committee; Student Government, Senator; Cardinal & Cream, reporter, managing editor, Greek editor, columnist; Lest We Forget, copy editor; Torch, editorial staff.

S

Scott, Becky J. . . . B.A., English; minor, French, Secondary Education; Zeta Tau Alpha, scrapbook chairman, historian, reporter; S.N.E.A.; Student member of committee to administer Kellogg grant.
Scott, Thomas H. . . . B.S., Physical Education, History; minor, Secondary Education; Prexy Club; Tennis, captain; Student Government, Senator; Darm Council, president; Cardinal & Cream, reporter; Intramurals, football, soccer, all-star teams, ping pong, bowling, softball; Monitor; Disciplinary Committee.
Show, Sandra . . . A.A., Nursing.
Sills, Cynthia E. . . . B.S., Elementary Education.
Singleton, Michael J. . . . B.S., Physical Education; minor, Secondary Education; Sigma Alpha Epsilon, Intramural representative, secretary; Alpha Chi; Men's Intramural Council, Who's Who.
Sipes, Phyllis . . . A.A., Nursing.
Skelton, Janice Lynn . . . B.A., English; minor, History, Secondary Education; Zeta Tau Alpha, national philanthropy chairman, rush chairman; Panhellenic Council, president; Crescent Club of Lambda Chi Alpha; Student Government, food chairman; Darm Council, judicial council; Lest We Forget; Stage Band, production crew; Chorus.
Smela, Joseph J. . . . B.A., History; Lambda Chi Alpha, president; Intramurals.
Smith, Becky L. . . . B.A., History.
Smith, Kenneth E. . . . B.A., Psychology, History; minor, Secondary Education; History Club; S.N.E.A.; Phi Alpha Theta, secretary-treasurer.
Smith, Nolan W. . . . B.A., Religion.
Steed, Rogers M. . . . B.S., Biology; minor, Math, Chemistry; Alpha Tau Omega, worthy keeper of the annals, public relations director, worthy master, Science Club; Interfraternity Council, president; Student Government, Senator.
Stephenson, Betty . . . A.A., Nursing.
Stover, Carl Greg . . . B.M., Music Education; Stage Band.
Swinford, Valerie . . . B.A., French, English; Sigma Alpha Iota.
Taylor, Bruce W. . . . B.A., Psychology.
Thomason, Deborah M. . . . B.A., English; minor,

Secondary Education; Chi Omega; Miss Union University court; Lambda Chi Alpha Crescent, Who's Who.

Thorne, Joyce M. . . . B.A., English; minor, Secondary Education; B.S.U., devotional chairman; Y.W.A., secretary; S.N.E.A.; Darm Council, judicial board; Singers.

Todd, Mark . . . B.S., Economics; Intramurals.

Tomlin, Carolyn R. . . . B.S., Elementary Education.

Turner, Patricia Joyner . . . B.A., English; minor, Religion; S.N.E.A.; The Guild; Torch, contributor 1966 and 1971; Union 1st place poetry winner, Old Hickory Review, 1971; Oral Interpretation Group coaching, tournament, 1971.

Tyson, Lorenzo . . . B.S., Business Administration.

W

Wallace, Terry P. . . . B.S., Elementary Education.

Watson, Shirley . . . A.A., Nursing.

Webb, Clifford W. . . . B.A., Religion, Ministerial Association, president.

White, Laurel C. . . . B.A., Math; minor, English; B.S.U.; Y.W.A.; Math Club; S.N.E.A.; Modern Language Club, secretary; Library Club; Symphonic Band; Chorus.

White, Rebecca A. . . . B.S., Math; minor, Secondary Education; Chi Omega; Math Club; S.N.E.A.; Kappa Mu Epsilon; president; Prexy Club; Student Government, Senator.

Wiggins, Sandra . . . B.S., Elementary Education; B.S.U.

Wild, Wayne A. . . . B.A., Art; minor, Education.

Williams, Charles H., Jr. . . . B.S., Economics.

Williams, Mack M. . . . B.A., Sociology; minor, Psychology; B.S.U., recreation chairman; Chorus; Intramurals Representative.

Wilson, Dennis O. . . . B.S., Physical Education; minor, Secondary Education; Sigma Alpha Epsilon; Intramurals.

Wood, Teresa C. . . . B.M., Music Education; minor, piano, music theory; Chi Omega, songleader, vice president, secretary, interim president; Sigma Alpha Iota, chaplain; Alpha Tau Omega Sweetheart, Little Sisters; B.S.U.; P.E. Club; Cheerleader, captain; Alpha Chi; Chapel committee; Dean's List; Stage Band; Symphonic Band; Chorus; Singers; Madrigalists; National Sorority Hall of Fame; 1971 Miss Union University Pageant, second runner-up; Campus Favorite; Miss Union; Who's Who.

Wright, Bobby D. . . . B.S., Business Administration.

Wylie, Donald F. . . . B.A., Psychology; Stage Band; Lambda Chi Alpha; Class Officer.

T



Governor Dunn arrives on campus.

Governor Dunn Visits

One of the highlights of the spring semester was Governor Winfield Dunn's visit to the Union campus. The sale of the campus, having become a statewide issue, brought Governor Dunn to spend two hours touring the grounds with Dr. Craig and Mr. Elliott. Many students had the opportunity to meet the state's leading man for the first time. Representatives of the Jackson Sun were on hand to record the governor's visit for the newspaper as the visit by the governor brought excitement and fun to the campus.



The governor takes time to autograph a student's book.



The local news media follow Governor Dunn, Dr. Craig, and Mr. Elliott as they tour the campus.



Dr. Craig practices the "soft sell" approach.



Bob Elliott and Governor Dunn agree that it takes a lot of "bread" to run a school.



A Union student has his first chance to shake hands with the Governor.

Index

A

Acuff, Zan 65
 Adair, Tommy 150
 Adams, David 92,142
 Adams, Mrs. Jonnie 24
 Adams, Mike 64,128,150
 Adams, Terry 69,125,179
 Ainley, Mable 69,108,109
 Akin, Annette 65
 Allen, Angela 143
 Alexander, Keith 69
 Alexander, Ken 69
 Altman, Jim 126
 Anderson, Dennis 126
 Anderson, Ginny 79,138,152
 Anderson, Mark 145
 Anderson, Pamela 125
 Arnaud, Danny 148
 Austin, Joan 65,141
 Austin, Mary 114,133
 Azbill, Jan 73,112,140

B

Bailey, Roman 129,170,171
 Baird, Jackie 73,112,137
 Baker, Ben 142,152
 Baldwin, Dr. Charles W., 37
 Barber, Jane 73,114,115,139
 Barefoot, Dr. Hyron 35
 Barefoot, Judy 58,87,91,116,132,139,143
 Barham, Barbee 28
 Barham, Pam 79,117,119
 Barlow, Jimmy 65
 Barlow, Rita 79,143
 Barnhill, Regenia 79,173
 Barnhill, Terry 65
 Bosden, Paula 112,140,173
 Bates, Bill 25
 Bates, Dan 25
 Beard, Jo Ann 116
 Bell, Kathy 59,79,121,124,125
 Bell, Stephen 65
 Bell, Wallace 65,90,110,121
 Bennett, Bettye 78,79,80,112,114,139
 Beshers, Judy 65
 Bethea, Vickie 73
 Biggs, Ann 31
 Birmingham, Jill 149
 Bishop, Christie 73
 Bishop, Linda 69,112,141,143,166
 Bivens, Bonnie 73,90,126,127,137,152
 Blair, Barbara 69
 Blanchard, Charles 113,156,158,160,162,169
 Blankenship, Dian 65,136,138

Blankenship, Sandra 139
 Blanton, Dr. Milburn 25
 Blass, Dr. Joseph 19,31,32,124
 Blythe, Helen 34
 Boggis, Carol 79,111,139
 Bolding, Barbara 119
 Borchert, Dale 120
 Bouchillon, Dr. Bill 38,39
 Bouchillon, Dr. Pat 41
 Bowen, Janis 73,125,137,149
 Bowers, Sandra 58,68,69,102,112,114,116,166,167
 Boyd, Margaret 28
 Boyd, Richard 73
 Bragg, Robert 79,150
 Brantley, Lunsford 143
 Bratcher, Sandra 79,112
 Bray, Nancy 65,115
 Breneman, Carol 35
 Brewer, Maggie N. 22
 Brewer, Terry 79
 Bridger, Mable 43,120
 Brock, Bill 73,122,126
 Brock, Paul 78,109,132
 Brothers, Ronald 32,122
 Brown, Carolyn 69,114,122,126,140
 Brown, G. Wayne 22
 Brown, Kay 73,111,112,149,166,167
 Bryant, Joseph 146
 Buchanan, Bobby Joe 69
 Buie, Brenda 69
 Buie, Elizabeth 69
 Burke, Ida 144
 Burley, Richard 69
 Burton, David 79,109
 Burton, Debbie 114,119,121,125,126
 Butler, Betty 69,120
 Butler, Carter 73
 Butler, Geraldine 65
 Butler, Helen 111
 Butler, Jeal 72,73,90,106,141
 Byrington, James 109
 Byrd, Eldon 39

C

Cabanaw, Keith 113,170
 Cagle, Jimmy 79,144
 Cain, Dr. Gary 42
 Caldwell, David 122
 Campbell, W. Cole 65
 Carmichael, Cathy 141
 Carmichael, Dan 64,144,151
 Carmichael, Don 30
 Carnal, Fred 142
 Carter, Judy 73,120
 Cosey, Mike 75
 Cotes, Elaine 79
 Cavanaugh, Dave 72,90,108
 Cawley, Kim 109
 Caylor, Jan 120,137
 Cepparula, Edmond 126,144

Chotham, Jimmy 69,115
 Chevlin, Mike 170
 Clark, Andy 115,147
 Clark, Dr. George 34
 Clark, Paul 78,126,127,144
 Clark, Teresa 58,89,93,94,106,122,126,141,166
 Claybrook, Flora 120
 Cliff, Wayne 114
 Coker, Becky 79
 Cole, Carrey 72,73,138
 Coleman, Wanda 65,109,114
 Coley, Kay 79,119,172,173
 Collins, Ruby 13
 Conn, Mike 113,171
 Caok, Janice 73
 Capeland, Suzanne 64,65,151
 Cothron, Carolyn 69,104,112
 Cothron, Tony 69,125
 Cowart, Linda 73,137
 Cox, Ken 64,65,91,113,179
 Craig, Kathy 79,140,143
 Craig, Larry 148,151
 Craig, Dr. Robert E. 20,202,203
 Craver, Clifford 69,125
 Crawford, Gary 79
 Crawford, Rose 120
 Criswell, Johnny 109
 Crocker, Tommy 64,176
 Crockett, David 150,153
 Craddock, Mary Pat 73,137
 Crassnoe, Juanita 120
 Cross, Linda 79,111,112,140
 Crowder, Jay 69,109
 Crowell, Mike 106,148
 Crice, Brenda 79,120
 Curlin, Martha 75
 Curry, Susan 79

D

Daily, Robert 114,144
 Daniel, Kay 65,86,91,139,141,151
 Davidson, Brenda 143
 Davidson, Don 142
 Davidson, Michael 79
 Davis, Kathy 78,79,97,114,121
 Davis, Linda 69,90,116,119,121
 Davis, Connie 108
 Day, Danny 113
 Day, James A. 65
 Deaton, Virgil 24
 DeBell, David 79
 Dehn, Richard 37,111
 Dennis, Clyde 69,111
 Densan, Sonja 80,111,120,139
 Dial, Kathy 73
 Dixon, Roi Ann 112,139,140
 Dougan, William 148
 Daugan, Jere 148,151
 Daugan, John P. Jr. 28
 Daugan, Margaret 149
 Drake, Kay 140
 Dukes, Winetta 80,119,125
 Duncan, Carolyn Lu 74
 Dunlap, Juanita 146
 Dunlap, Phillip 6
 Dunn, Gov. Winfield 202,203

E

Eason, Gary 126,147
 Edmansan, Dr. James 39,115
 Edwards, Dan 174
 Elam, Carol 80,172
 Elledge, Mike 126
 Ellis, Dr. Don 22
 Elston, Jerry 122,126
 Emison, John A. 58,65,88,106,115
 Ervin, James 129
 Etheridge, Elizabeth 35
 Etheridge, Faye 34
 Evans, Dr. Henry 34
 Ezell, James 108

F

Falcinelli, Brenda 106,117,131,138
 Farmer, Barbara 69,109
 Farmer, Delores 20
 Feathers, Kenneth 69
 Fisher, Barbara 69,94,137,149,153
 Fiveash, Barbara 109,119
 Flanagan, Danny 74
 Flowers, Lorrine 65,120,137
 Foellinger, Betty H. 34,131
 Follis, Nancy 69,112,139



Union's "Littlest Angel" amidst the splendor of a Blue Heaven, created by Mrs. Grace Williams for the Jackson Christmas parade.

Ford, Valerie 65,122,125
 Faren, Jackie 74,112,141
 Fossey, Elizabeth 31
 Fowler, Larry 65,148,174
 Frailey, David 156,158
 Freeland, Jennifer 74,108,122,125,137
 Freeman, June 82,114
 French, Ricky 125
 Fryer, Susan 35,74,112
 Fugate, Amy 24
 Fuller, Howard 90,108,125
 Fullerton, Rita 120

G

Gage, Gayle 74
 Gallimore, Steve 145
 Gamble, Fritz 80
 Gamman, Jim 68,90,113,142,151
 Gardner, Kent 67
 Gee, Doris 24
 George, Cathy 140
 Glisson, Phil 74,109
 Godwin, Deborah 80,119
 Goodrich, Jane 64,65,137,149
 Goadrum, Martha 77,111,139
 Googe, George 74,147
 Gottfried, Skip 74,121,122
 Graves, Elouise 24
 Graves, Mike 150,152
 Graves, Vickie 80,137,146
 Gregory, Lee 74,121,124,125
 Grief, Holly 80,119
 Gurley, Larry 74

H

Hale, Doris 120
 Hall, Carole 1,69,132,136
 Hall, Judy 140,143
 Hall, Robert 80,125
 Hall, Teresa 65,121,140
 Hallam, Ann 74,139,80
 Halvarson, Carl 23
 Halvarson, Marcia 130
 Hamn, Frances 120
 Hammer, Wally 128,115
 Hammett, Sarah 24
 Hamilton, Dan 156,158
 Harbin, Danny 69
 Harbin, Jimmy 80
 Hardin, Helen 126,127
 Hartley, Dr. Kenneth 29,32,124,125
 Hawkins, Ralph 109
 Hayes, Jerry 142,174



The gallantry of knighthood exemplified in the Alpha Tau Omega theme.

Hearington, Jeff 145
 Hearn, Larry I. 131,166
 Hedges, Gaines 145,146,151
 Hedspeth, Dr. William 41
 Helton, Dell Ray 69
 Hibbard, Carol 129
 Higdon, Anita 80
 Hill, Johnny 74,147,151
 Hilliard, Cathy 80,119
 Hodge, Deborah 80
 Hodges, Bettye 66,125
 Hollingshead, Bill 70,115
 Hallaman, Richard 66,108,110
 Halloway, Joe 173
 Hallawell, Deborah 66,122,125
 Hammes, Wayne 70,131
 Halt, Janice 70
 Haover, Donald 39
 Hooper, Amy 143
 Horner, Jimmie 66,106,147
 Harner, Paula D. 70,112,139
 Harnsby, Wanda 66,114
 Hoskins, Hugh 142
 Howard, Billy 156,159,161,162
 Howard, David 80,81,108,125
 Howell, John 66
 Hubbard, Ann 146
 Hudley, James C. 66
 Hudson, Joan 70,115,119,121
 Huffman, Charles 31
 Hundley, Jackie 132,136,151
 Hunter, Joyce 120
 Hutchison, Jackie 66,87,133,136

Irby, David J. 23
 Ivy, Bonnie 74

I

J

Jackson, Betty 79,80,83,143
 Jackson, Pamela 80,126
 Jackson, Van 175
 Jacobs, Janet 74,146
 Jagers, Debbie 143
 Jenkins, Phil 74
 Jennings, Dwayne 111
 Jernigan, Mike 74
 Johnsey, Marilyn 125,140
 Johnson, James 142
 Johnson, Jennifer 80,140
 Johnson, Polly 80
 Jones, Fred 114
 Jones, Jeff 120
 Jones, Kathy 80,143,125
 Jones, Randy 144,149
 Jones, Rager "Skip" 58,66,90,113,156,158
 Jones, Rosemary 66
 Jordan, Greg 90,125,149
 Jordan, Jo 24
 Jordan, Mike 74

K

Kee, Beverly 66
 Keaton, Anne 74,108,125
 Keller, Dr. Wayne 37
 Kilman, Dr. Marvin D. 40,41,114
 Kimzey, Dr. Willis 33,35
 King, James Lynn 68,70,113
 Kirby, Larry 90,106,111,143
 Kirk, Gail 81
 Kitchens, Earlene 70,120
 Koger, Mae Junette 43
 Koance, Dr. Duval 28
 Koance, Larry 109
 Koance, Melanie 120
 Kotaye, Adeyemi 70
 Krei, Ken 168
 Kroadsma, Dr. Rager 37

L

LaFon, Nell 41
 Laman, Glenda 81
 Land, Thomas 126
 Landreth, David 149,175
 Langston, Luawano 81
 Laster, Joseph 81
 Lawrence, Nancy 28
 Lay, Carl 8. 75
 Layman, Helen 24
 Leach, Sara 75,126,140
 Leathers, Lisa 81
 Lewelling, Richard 66
 Lewis, Deborah 114
 Lile, Mary Sue 70
 Loental, Steve 109
 Loft, Edna 81
 Lowrance, Linda 81,136

M

Maddox, Rannie 109
 Magargel, Gem 74,75,130
 Mann, Debra Ann 81
 Marbury, David 150
 Martin, James 156,159,161
 Mashburn, James 121,125
 Masan, Joe 59
 Maya, Mike 70
 McAdams, Becky 81
 McBride, Ann 70
 McBride, Mike 81
 McBroom, Marvin 42,57
 McCarty, Denise 141,172,173,174
 McCraw, Diane 96,138,151,106
 McCune, Ken 146
 McEwen, Belinda 70,110
 McCaffin, George 124
 McKeel, Mary Zan 73,75,139
 Melton, Rose 24
 Meredith, Butch 151



Music is for all places, for all times.

R

BUSTER says "the FLIGHT of the PACERS"



Blythe Hall's Buster, a fierce fighter for Union.

- Radar, Barbara 82
- Raines, Lyn 133
- Rainwater, Linda 82
- Rainwater, Robbie 82
- Ramsey, Neuman 143
- Rawls, William 106,125,148,151
- Reed, Kenny 113,142,174
- Reeves, Julia 71
- Rice, Gary 67
- Rich, Bradford Lyle 148
- Rich, Rita 82
- Riggs, Janet 76,112,138
- Ritchie, Charles 109
- Raach, Judy 140
- Raark, Brenda 76,109
- Raark, Sammy 71
- Raark, Thomas 106,113,118
- Roberts, John 109
- Robertson, Randall 115
- Robertson, Ruth 82
- Robertson, Wynnie 82
- Robinson, Grave 30
- Rogers, John D. 106,114,115,129
- Rozich, Bill 168
- Russell, Lloyd 149
- Russell, Steve 71,114,130

S

- Meredith, Kelsie 145
- Meriweather, Susan 172
- Milford, Sandi 138
- Miller, Dan 66
- Miller, David 72,75,106,109,142
- Miller, Debbie 120
- Miller, Gary 70
- Minner, Louis 75,109
- Mitchell, David 126
- Moling, Danny 70
- Montgomery, Joyce 43
- Moore, Brenda 70,112,119,172
- Moore, Connie Lynn (Memphis) 111,117,131,138
- Moore, Cannie Lynne (Whiteville) 81
- Moore, Jane 81,172,173,177
- Moore, Paul 87
- Moore, Sara Lee 68,70,90,106,112,116,141,152,172,173
- Moore, Terry 81
- Morgan, Carol 81
- Morgan, Karan 58,86,91,96,106,116,133,136
- Morgan, Trudy 81
- Morris, Don 25,110,175
- Morris, Janice 81
- Morris, Joyce 81,120
- Moseley, Judy 81
- Mosier, Dianne 75
- Mass, John Wayne 149
- Mount, Paul 66,115
- Murphy, Art 81
- Myers, Danny 70
- Myracle, Jan 75,138,129,112

N

- Nanney, Janet R. 81,139
- Naylor, Victoria 75
- Neely, Dr. Frederick 41
- Neely, Isabel 43
- Neill, Carolyn 82,120
- Nelson, John 75,129
- Nelson, Valendia 81,82,124,125,137,146
- Nelson, Wanda 66,87,140
- Nerren, Pam 66,137
- Nesbitt, Robert F. 82,175
- Newman, Mickey 146
- Nichals, Mike 174
- Northcott, William 66
- Northrop, Rabin 82,139
- Nartan, Malcolm 75

O

- Oglesby, Ran 113,168,169
- Oran, Davie 70
- Overall, Debra 75,115,136
- Owen, Brenda 120
- Owens, Mike 71

P

- Page, Ruth 82,119
- Palmer, Patricia 43
- Palmer, William 142
- Parker, Deborah 75,139
- Parrish, Jadie 75,112,116,140,172,173

- Paschall, Lynn 66
- Pate, Dr. James 41
- Pate, Randy 128,144
- Pax, Ebbe 143
- Payne, Cathy 75,112,119
- Perce, Kitty 136
- Persson, Elizabeth 43
- Peeler, Brenda 71,96,122,125,137
- Peery, Diana 75
- Pennebaker, Bobby 156,175
- Pennington, Michael 71
- Perkins, Gail 82,119,125
- Perkins, Kathy 75,119
- Petty, Benny 71,114
- Phillips, Glenda 66
- Phillips, Gloria 82,138
- Pinkley, Ruth Helen 120
- Pinson, Dr. Ernest 34
- Pinson, Dr. Patricia 32,121
- Pittman, Susan 82,112,139
- Porch, Vicki 82,120
- Powers, Brenda 67,109,119,125
- Powers, Peggy L. 82
- Powers, Rachel 76,109
- Priddy, Jimmy 82
- Prince, John N. 67
- Pruitt, Don 109,129
- Pugh, Max 32,124
- Pulley, Dwight 76

Q

- Queen, Shirley 76,120



And Buster rides on that victory wagon!

Smith, Elsie 37
 Smith, Jane 83,117,140
 Smith, Karen 83,137
 Smith, Kenneth 67,115
 Smith, Larry 71,126
 Smith, J. Mike 67,89,110,145
 Smith, Nolan 67,109
 Smith, Steve 122,125,133,147,153
 Smith, Susan 76,112,120,139
 Smothers, Beverly 83,109,111,119,173
 Smothers, Marilyn 34
 Sneed, Tony 159,162
 Snowden, Gene 156
 Sader, Sharon K. 71,125
 Spain, Sid 144
 Spence, Mickey 76,144
 Spiller, Chip 113,156,158
 Stallings, Janet 71,88,106,110,122,153,166,167
 Stallings, Sam 83,109,156,158,175
 Steed, Delbert 83
 Steed, Rogers 143
 Stephan, David 83
 Stephenson, Betty 120,71
 Stewart, Ann 83
 Stone, Gladys 24
 Stavall, Jeff 83,125,146
 Stavall, Terry 83,146
 Staver, Greg 126,147
 Stowe, Emily 75,76,60,140
 Stuart, Elaine 76
 Summers, Mary Lois 32,59,121,124
 Swinford, Debbie 83
 Swinford, Valerie 67

T

Tate, Brenda 140,143
 Taylor, Cheryl 172,173,112
 Thomas, James 143
 Thomasan, Debbie 67,89,91,140,151
 Thomasan, Janice 141,172
 Thompson, Danny 106,129
 Thompson, June 83
 Thompson, Steve 71
 Thorne, Jayce 67
 Thorne, Linda 108,136,114
 Tignar, Sherry 67
 Tilley, Mrs. Clyde 104
 Tilley, Dr. Clyde 35
 Tinker, Ginger 83
 Tadd, Phyllis 76,137
 Taddy, Wanda 125,122
 Tallett, Charles 83,111
 Tawater, Irene 28
 Tawater, Rita 76,119
 Trammell, Vickie 76,138,112
 Trentham, Pat 138
 Trull, Teresa 77
 Tucker, Dr. Joseph 37,111
 Tucker, Ronald 118
 Turner, Kathy 71
 Turner, Patricia Jayner 67
 Turner, Phillip I. 67,86,125,122,128
 Tysan, Lorenza

U

Ulrich, Esther 77,124,125

UNION UNIVERSITY

NEXT HOME GAME

DELTA STATE

MONDAY

FEBRUARY 14 1972

-SENIOR CLASS 1968-

V

Valadez, Steve 168,113
 Vanover, Rickie 156,159,165
 Vaughn, Danny 150
 Vaughn, Steve 144
 Vaught, June 108
 Vallmer, Steve 126

W

Waffard, Martha 109,71,88,114
 Walker, Carolyn 120
 Walker, Julia 28
 Walker, Mike 77
 Walker, Susie 149
 Wallace, Donna 71,139,106,112
 Wallace, Susan 122
 Waller, "Mam" 146
 Ward, Dr. R.H. 39
 Ward, Sam 80,91,179,113
 Warmath, Bill 148,149
 Warmath, W. Walter 23
 Waters, Kathy 119
 Watkins, Frankie 136
 Watridge, Sam 25
 Watson, Shirley 120
 Weaver, Cindy 83
 Weaver, Ray 146
 Webb, Wayne 109
 Welker, Dr. Gerald 31,126,127
 Wells, Cecelia 77,111,139
 Westbury, Joseph L. 77
 Whaley, Roy L. 71,108,109
 White, Becky 67,111,140,114
 White, Dr. June 37
 White, Laurel C. 67
 White, Sheila 80,83,121,128
 Whitby, Martha 83

Whitt, Shirley 77,120
 Whitworth, Vivian 71,140,114
 Wiley, Don 130,126,147
 Wilkes, Ben 81
 Wilkins, Jimmy 71
 Wilkinson, Becky 77,140,112
 Williams, Beverly 124
 Williams, Charles 75
 Williams, Dale 146
 Williams, Grace 42
 Williams, Keith 83
 Williams, Patricia 60,90,95,121,122,125,126,133,137
 Williams, Stephen 77
 Wilson, Claudia 76,78,83
 Wilson, David 149
 Wilson, Dennis 148
 Wilson, Don 77,113
 Wilson, Nancy 71
 Wilson, Pat 71
 Wilson, Philip 77,122
 Winga, Mrs. Charles 25
 Winn, Buzz 150
 Wise, Betty Carla 71,109,114
 Wise, Carol Lyn 83,109,117
 Witherington, Danny 71
 Woodford, Paul 30
 Woods, Deborah 83
 Worden, Robert 14,58
 Wyatt, David 71
 Wyatt, Debbie 71
 Wyatt, Dickie 106,145
 Wyatt, Dr. George B. 28

Y

Yark, Paula Faye 83,119

Z

Zachary, Edward E. 71
 Zachary, Lee 83,148



A Chance to Return . . .

Many of us will be leaving Union — some never to return to the stately Administration building, to Death Valley, or to the swing at Crook Hall. Others will return next year, only to find the college not quite the same as when they left. As we move on to face the world, we must contend with the present and look to the future. Few are the times when we can return in person to our younger days, to college, to Union.

For those of the '72 *Lest We Forget* staff, this book will bring back memories of hard work, lots of fun, and a feeling of accomplishment. For you as a student, administrator or alumnus, perhaps the book will help you to recall enjoyable times at Union. Perhaps it will afford you the opportunity—for some of those golden moments — a chance to return . . .

ljh

Editor '72



