

Lest
We
Forget

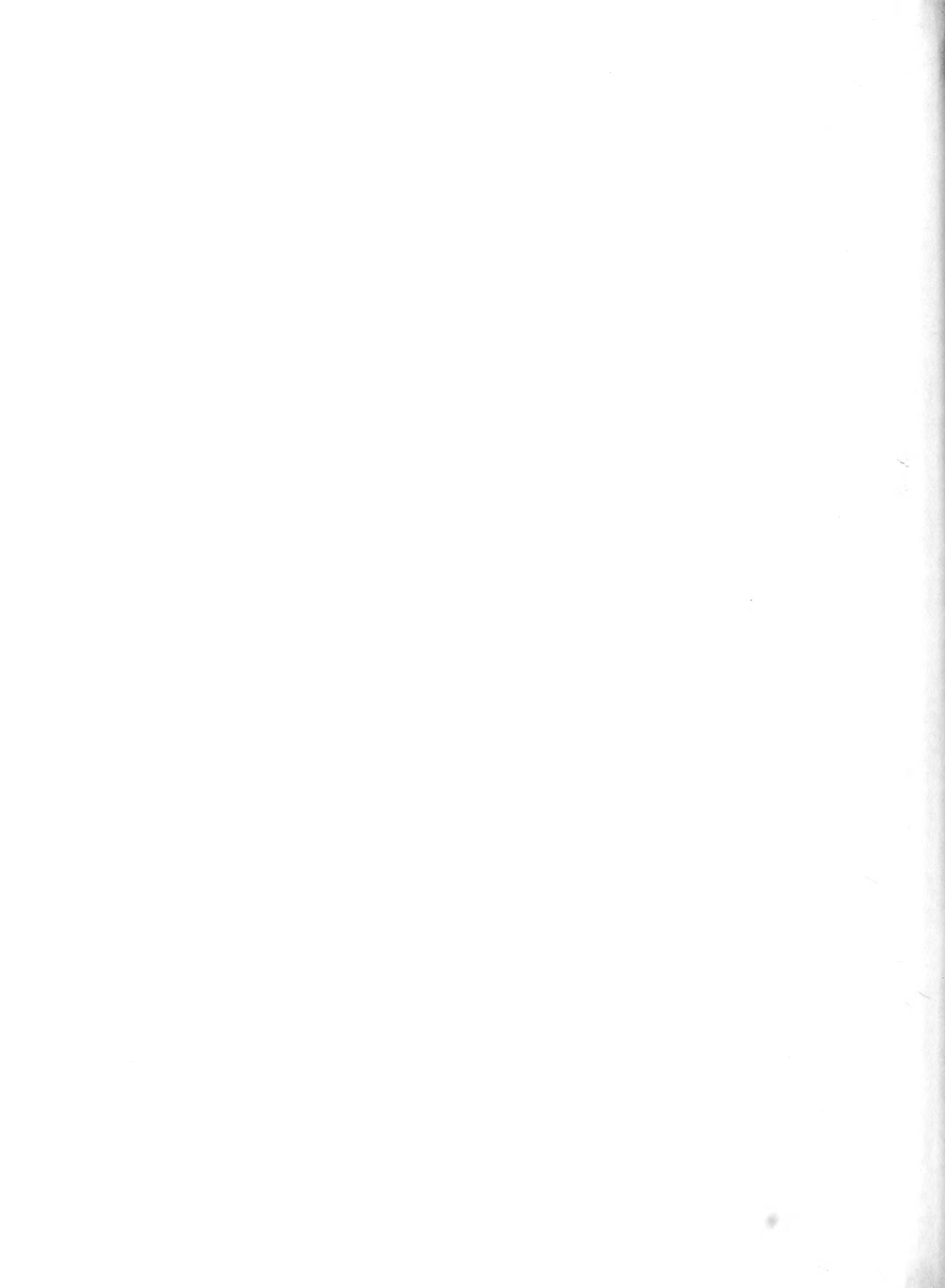



Digitized by the Internet Archive
in 2010 with funding from
Lyrasis Members and Sloan Foundation

<http://www.archive.org/details/lestweforget197761unse>

COLLEGE is a mélange of . . .



1977
LEST
WE
FORGET
UNION UNIVERSITY
JACKSON, TENNESSEE
39201
Volume 10

UNION UNIVERSITY
JACKSON, TENNESSEE
39201
1977

Library of Congress
UNION UNIVERSITY
JACKSON, TENNESSEE
39201

Routine

College is more than just books, papers, and long study hours. It is an experience that many should have. It often seems senseless to go through the trouble of going to college when it is not as necessary nowadays to have further education in order to get a job and succeed in life.

But college is a very important step in anyone's life. It is the first time that one leaves home. It is the final break from your parents; a time to try to make it on your own. College can be and should be a growing experience. It will probably be the fastest growth you will have in the shortest span of time. You have responsibilities that only you can work out.



Students gather in cafeteria in between classes.

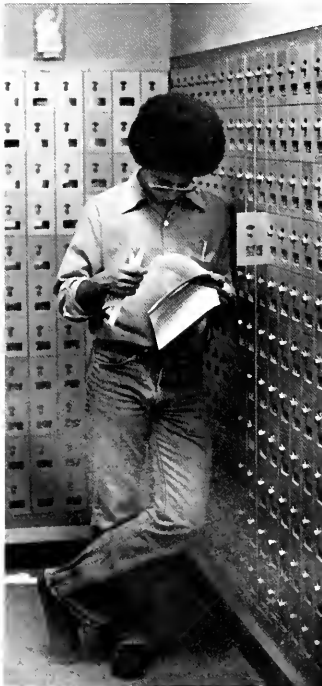

Male and female together at dorm during fall open house.



These two girls take the daily walk of many students—from the dorm to class.



Grocery shopping and cooking on your own is a new thing among some students.





Growth

College is the whole campus community. Students give life to inanimate buildings, classrooms, and the campus as a whole.

College is trying to graduate, or having to go to those twenty-one chapels so you won't get in trouble.

College is getting back in the dorms before the closing hour.

Students see college as a place to grow, to mature, to learn, and to merge all of these things within into a complete being. It is a place to design a lifestyle for the coming decade.



Mrs. Bonnie Hadley receives an award for her participation in helping with the new kiln.



Two students together during dorm open house.



Dr. R. G. Lee looking at himself during SBC Corridor Dedication Day.





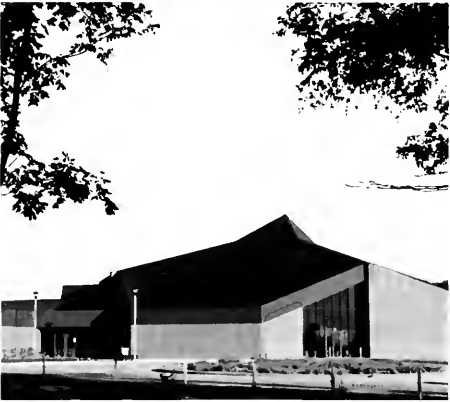



Organizations

Composing the backbone of any college community are organizations. Yet organizations are nothing more than names without the students who are members.

Organizations shape the attitude, the atmosphere, and the future of the school for the coming years.

Students can find honor and recognition in scholastic or literary organizations.

Students can discover friendship, fellowship, and brotherhood in the social organizations.

Students may seek challenges, achievement, and improvement in still other clubs.

In any case, these organizations can affect the students' lives, both now and later. The leadership abilities that one can develop will be beneficial for the rest of one's life.





Phi Mu Alpha performs during Summer Mission fund raising.

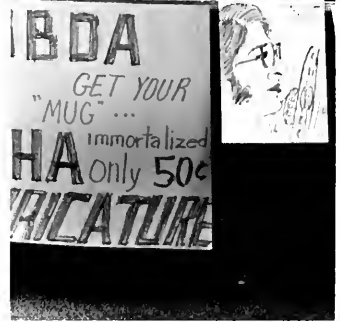
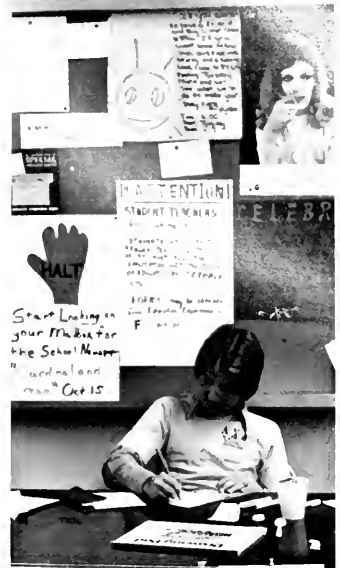

Robbie Watson works in Lambda Chi booth.



BSU makes flowers for Summer Missions.

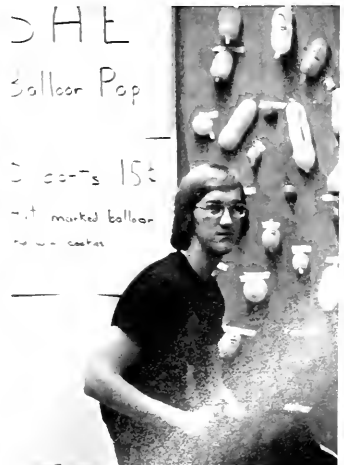

Recreation

Sports, recreation, taking together just numerous other things go into making a college. Sports can provide your finest memories for all the moments of which cannot be measured in mere statistics. Many hours are spent in preparation for the event, as well as in the competition. (Basketball & my) team, to you's imagination, and to you's feet, as well as to the spirit, as the winners' happiness. We discuss in these pages of 1961.

Classical's going to start, and that's going to be reason enough to us all here. These things are what make us our education, but there are out the only way to a more complete education.

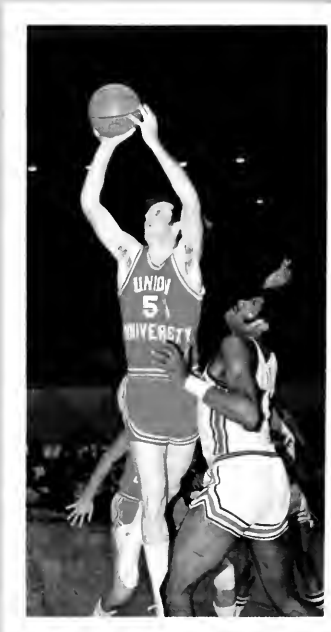

Keith Reynolds





Learning

College is all of the different activities that happen during the school year. It is the people, surroundings, and all of the physical objects of the school. Most of all, college is studying and getting an education. That is what everyone is here for. We are learning everyday and moving forward in our quest for this learning. We meet new people, learn to accept views that we thought we never could.

During this learning, we become a part of all that we meet, everything that we experience, everyone we know. All in all, college is all of this learning wrapped in one, and it is up to each individual to learn it on his own.

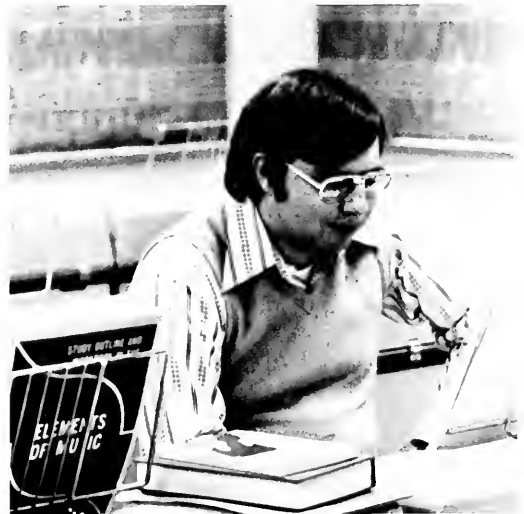





Campus Life

First Graduation Held at New Campus

The beginning of Union's educational history at the new campus was seen Saturday, May 29, 1976, when 209 became the first class to graduate from the 45 By-pass location.

Different individuals were given honors and three students received special recognition. Donna McDowell received the Highest Academic Achievement Award as the spring graduate with the highest grade point average. Nina Lee Braden received the Tigrett Medal and Joyce Falcinelli was awarded the Union University Honor Award.

Honorary degrees given were: Teddy H. Evans and H. K. Sorrell, who received Doctor of Divinity degrees.

Jeannette Clift George was the speaker for the first graduation ceremonies held on Union's new campus. Dr. Landrum Leavell delivered the Baccalaureate address.



Graduates think back on the last four years.



These athletes pose for a picture after graduation.



Dr. Landrum Leavell speaks to the graduates during the morning Baccalaureate service.



S.B.C. Presidents Are Honored with Corridor

Union honored seven former students and trustees who have served as president of the Southern Baptist Convention with the formal dedication of a 600-foot Southern Baptist Convention Presidents' Corridor last fall.

Men honored during the festivities at the college included: Dr. Wayne Dehoney, Dr. M. E. Dodd, Dr. J. D. Grey, Dr. Robert G. Lee, Dr. H. Franklin Paschall, Dr. Ramsey Pollard, and Dr. James L. Sullivan.

Immediately following the service, the corridor was dedicated by unveiling the portraits of the former presidents.



Dr. Ramsey Pollard speaks to the students, faculty, administration, and guests.



Dr. Franklin Paschall autographs one of his books for a student.





David Steele gets his picture taken for the yearbook and his I.D.

Computer Center is Registration Focal Point

Fall semester, 1976, began with the usual registration lines. The unpleasant task was expedited this year by careful planning and a more logical arrangement of stations. Also, this year we began using the computer center for the place to get registered. Use of the computer center kept much of the usual chaos from happening.

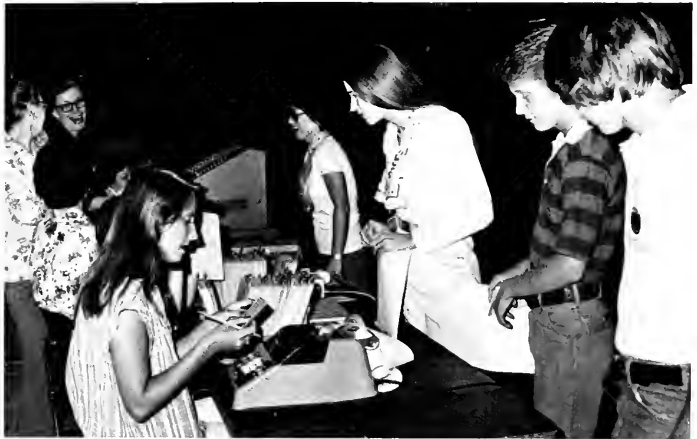

These students go through different stations while registering.



Goblins, Costumes and Halloween Fun

During the semester, different activities break up the monotony of classes and studying. It is at these events that students enjoy a little fun. One of these activities is the annual Halloween party sponsored by the SGA. It is then that students compete to win money and recognition by dressing up in costumes. Bobbing for apples was added this year.



Bobby Grissom is all wet after his turn.



This person finally bobs for one.

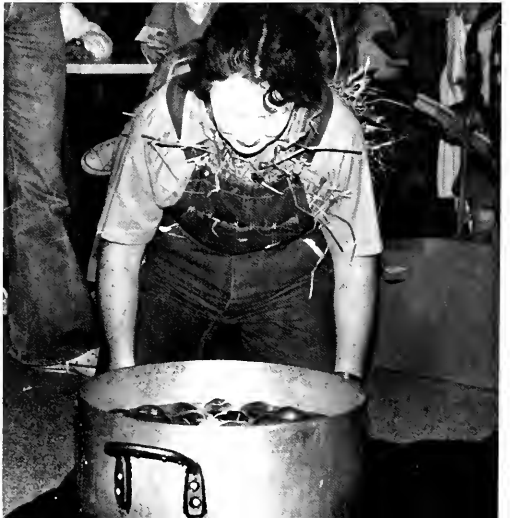
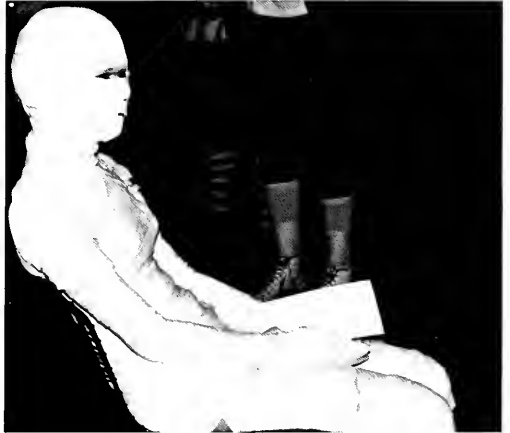



Bob Carpenter

Bob Carpenter Speaks At BSU Fall Retreat

The Baptist Student Union sponsored a weekend retreat last fall at Cordova Baptist Assembly outside of Memphis. The theme this year was "Making Christ Lord." Some of the people there were Rev. Bob Carpenter, pastor at Lamar Heights Baptist Church, and Rev. Paul Lee, campus minister at Memphis State University.



With hands raised these people sing praises to the Lord.



Rusty Eason sings at the retreat.



All-Sing is 'TOPS' On College Calendar

Phi Mu Alpha and Sigma Alpha Iota sponsored the annual Campus All-Sing held November 19 in the G.M. Savage Memorial Chapel.

Alpha Tau Omega, Lambda Chi Alpha, and Sigma Alpha Epsilon competed for the Male Chorus division winner. The ATO's performed "Victory in Jesus" and "Baby It's You." The SAE's sang a medley from "Fiddler on the Roof" and "When I Survey the Wondrous Cross." The Lambda Chi's performed "Your Song" and "If My People Will Pray."

Competing in the Women's Chorus division were Zeta Tau Alpha, Chi Omega, and the Independents. Zeta performed "Let There Be Music" and "That's Entertainment." Chi Omega sang "Night and Day" and "Jesus! Jesus! All That Thrills My Soul." The Independents performed a medley of "Till There Was You" and "Close To You" and "Love Lifted Me."

Alpha Tau Omega won the Men's division, and the Independents won the Women's division.

All groups competed in the ensemble division. Chi Omega captured first place with "Ah! Jesus Lord, Thy Love to Me" and Cohen Medley. The Independents won second place with "Up, Up and Away" and "Wings of Prayer."

Members of Phi Mu Alpha and Sigma Alpha Iota performed before and at the end of the event. They sang "Songs" and "This One's For You."

Emcees were Karen Blankinship and Craig Watkins.



Karen Blankinship and Craig Watkins emceed All-Sing.



Phi Mu Alpha and Sigma Alpha Iota performed during the All-Sing.



Troy Clark accepts trophy for ATO.



Lambda Chi Alpha



Chi Omega

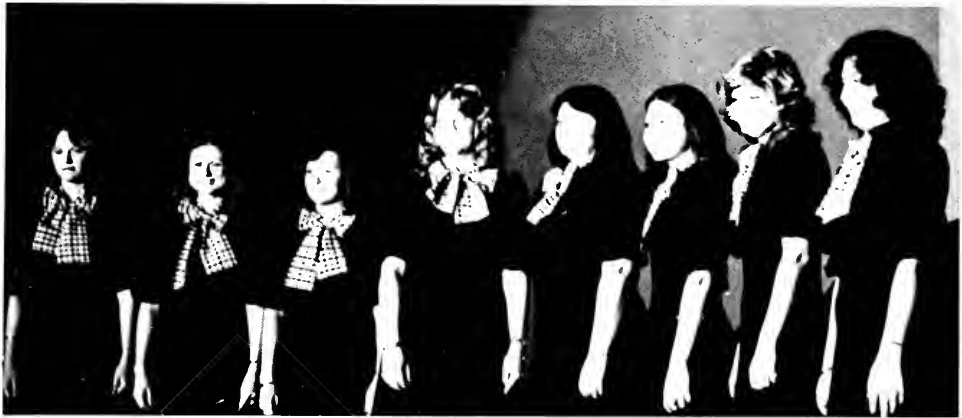

Chi Omega Ensemble



Alpha Tau Omega



Independents



Sigma Alpha Epsilon



Zeta Tau Alpha

Musical 'Of Thee I Sing' Is Box Office Smash

The Union University Theatre presented *Of Thee I Sing* in the fall of 1976. The production portrayed John P. Wintergreen's presidential campaign on a one-word platform "Love." It showed that it was decided that he marry the winner of a nationwide beauty contest which selected "Miss White House." Instead, Wintergreen falls in love with Mary Turner, and an international scandal breaks out. The play was sprinkled with humorous antics of Alexander Throttlebottom, the new vice presidential candidate.

The cast included: Ray Clark, Mary Walker, Debbie Fancher, Steve Patterson, Larry Anderson, Charles Edmonson, Terry Sadler, Jim Carnes, David Williams, Pam Simmons, Diane Taylor, Beverly Vowell, and Sherry Timberlake. Director was Verne McCabe.





The play opens as campaigners march for Wintergreen. Left to right are: Margie Livingston, Robin Hanna, Pat Grey, Joy Peters, Cindy Carpenter.



Elaine Owen reserves a seat for Linda Hammett.



President's Reception Is a Gala Evening

The President's Reception is an annual event that is held at the beginning of the fall semester. It is at this time that students can meet faculty and staff members other than in the classroom. It also gives students a chance to make new acquaintances with the possibility of later close friendships.



These students converse during the reception.



Students go through the receiving line.





The receiving line consisted of Dr. and Mrs. Craig and Johnny Burleson.



Dr. and Mrs. Robert Craig.

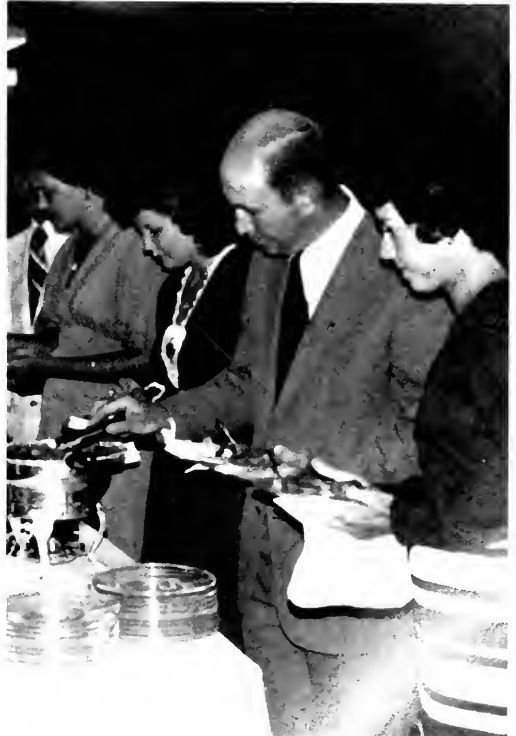

Mr-Miss UNION

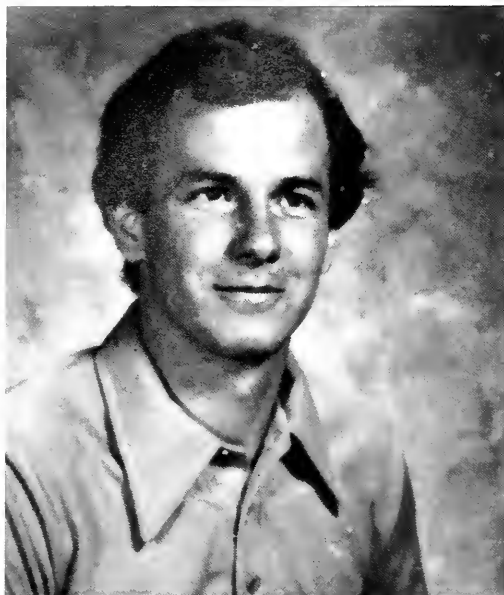

Steve Cavanaugh



Nancy Fairless



Campus Favorites



Pam Pinkley and Johnny Burlison.



Winston Jarrett and Theresa Hale.



Dana Northcutt and Cindy Fitch.



Barry Wilson and Ava Leathers



Richard Marsh and Martha Davenport.



Scott Brewer and Trayce Young



Nancy Higdon and Barry Moore.



Keith Reynolds and Greg Schroeder.



Mary Walker and Larry Murphy.



Sherry Henry and Sandra Lewis.

Homecoming, 1977

Homecoming, 1977 was held on February 12. Highlights of the event included a bonfire, Gong Show, an awards luncheon, campus tours, class reunions, student display competition, two varsity basketball games, and a concert after the games. A parade was also held and a presentation of the play *I Never Saw Another Butterfly*.

Registration was held from 10:00 a.m. with hospitality activities at the same time in the student lounge.

Ralph R. Lawler, Judge of Law and Equity Court in Trenton, was the guest speaker at the 12:30 p.m. awards luncheon. He spoke on "Enduring Educational Values at Union University."

Individuals recognized at the luncheon for their unique contribution in service to the college included Dr. G. Frank Jones, Jr. of Augusta, Ga., who received the Service Award; Roy Hall, of Jackson, who received the Alumnus Award; Dr. Robert Craig, who received the Faculty-Staff Award; and James E. Threlkeld, of Memphis, who received the Honorary Alumnus Award.



Alumnae checking out a Union display.



Donna Taylor, 1976 Homecoming Queen, takes her final walk escorted by Keith Reynolds.



Pam Pinkley, 1977 Homecoming Queen, takes her walk escorted by Johnny Burleson.



Rev. Jerald Smith presents James E. Threlkeld with the Honorary Alumnus Award.



Ralph E. Lawler speaks at the awards luncheon.



Dr. Craig awards the presentation of his Distinguished Faculty-Staff Award.



Homecoming Royalty: From left to right: Trayce Young, Pam Pinkley, Queen, Ava Leathers, Nancy Fairless.

Student Awards Given at Game

During half-time of the women's game, former members of the past Homecoming Courts were recognized.

Before the beginning of men's game, the Homecoming Royalty was announced. Pam Pinkley was crowned as Homecoming Queen with Ava Leathers, Nancy Fairless, and Trayce Young.

At half-time, different awards were presented. Lambda Chi Alpha placed first in the Greek display category with Zeta Tau Alpha second and Chi Omega third. Baptist Young Women won first place in the organization division. A spirit award was given to the group which showed the most spirit during the season. This was won by Sigma Alpha Epsilon. Parade car winners were: first place, Zeta Tau Alpha; second place Sophomore Class; and third place, Alpha Tau Omega.

This year an award was reinstated. This award is the Schuler Award which is given to the most outstanding male athlete. This year's recipient was Winston Jarrett. A new award was begun this year for the most outstanding woman athlete named the Grace Williams Award. The recipient was Teresa Hale.

After Homecoming festivities, a concert was held in the chapel by a group called Meisburg and Walters.



Roy Hall received the Alumnus Award.



Nancy Ross and Leesa Law sell books and plates for Homecoming.



These Zetas decorate a car for the parade.





Proclamation performed during the Awards Luncheon.



Alumni register for the Homecoming events



Betty Foellinger helps with registration.



James E. Threikeld received the Honorary Alumnus Award.



Gong Show Held On Friday Night Proves a 'Riot'



Trayce Young accepts trophy and check as Winner.



Emcee Bill Kisner assisted by Scott Pearce.



Beverly Vowell, Robin Hanna, and Nancy Higdon as Lester Roadhog and the Cadillac Cowboys.



The Barbershop Quartet—Larry Anderson, Craig Watkins, Jim Carnes, and Beverly Vowell.



The Athletic Department gets in on the fun as Cheerleaders.



Debbie Warren and Mary Walker as the singing Siamese Twins.



Francis Kyles' solo was cut short by the gong.



Trayce Young, Impersonator.



An added feature at Homecoming was the concert by Meisberg and Walters.



Rodney Lanham, Randy Franks, and Jackie Vaughn amazed everyone with their imitation of a water sprinkler.



Jan Stout, Nancy Sherrod, and Elaine Owen prepare a pictorial Homecoming display for Alpha Psi Omega and Footlights.



Pam Pinkley is crowned queen by Greg Schroeder.



Phil Rowlett and Richard Wilfred put finishing touches on their display.



Looking into the past at the BSU display.

ZETA
ALUMNAE
RECEPTION
ROOM



Earl Wiman, Sarah Hammett, and Dr. Ernie Pinson act as judges for the Gong Show.

Homecoming 77
 a TIME for a
 NOSTALGIC LOOK at
 OUR PAST
 Lest We Forget
 The Way We Were.



Lambda Chi Alpha won first place in Greek category.



Zeta Tau Alpha received second place.



Baptist Young Women received first place in Organizations competition.



Chi Omega won third place in the Greek category.

Miss Union Pageant

On March 5, sixteen lovely young women competed for the title of **Miss Union University**. The theme for the night's events, "Isn't She Lovely", well suited the evening.

The former Miss Louisiana and Miss America Finalist, Debbie Ward, presided as Mistress of Ceremonies and provided several vocal selections.

Union's own Proclamation entertained, and the Stage Band, under the excellent direction of Mr. Charles Huffman, carried out the musical melodies. Director Brian Ford was presented a plaque for his outstanding three years' service to the pageant.

Diane Taylor, Assistant Director; Craig Watkins, Technical Director; Gaylon Shockley, Lighting and Set Design; Curtiss Scott and Larry Darby, Auditors; and Joe French, Publicity, along with many other stage hands and promoters, put together one of the finest pageants Union has ever had.

A special thanks is in order for five people that accepted the almost impossible job of selecting one winner from a whole group of winners. Included in the 1977 judges were Beverly Williams Lewis, one-time Miss Union University and founder of the Beverly Williams Lewis Talent Award; Dr. Melvin Lewis, former Union student now in residency in Memphis, Tn.; Diane Whittaker, fashion buyer for Cain-Sloan in Nashville, Tn.; Bob Whittaker, Director of Entertainment at Opryland, U.S.A.; and Tommy Quinn, of Memphis, Tn., a judge in many area pageants.

Highlighting the whole event was a lovely young lady, representing the Junior Class, Miss Donna Dodds, who obtained the cherished crown of Miss Union University.



Debbie Ward, Mistress of Ceremonies



Dr. Mel Lewis, Judge



Brian Ford receives an award for his participation in Miss Union Pageant.



Mona Vaughn, 1976 Miss Union University



In evening gown competition, Jackie Bethany representing the Sociology Club.



Cindy Carpenter, sponsored by Student Publications.



Representing Lambda Chi Alpha, Marsha Crawford sings "I Don't Know How to Love Him".



Sherry Crawford, sponsored by "Lest We Forget," in evening gown competition.

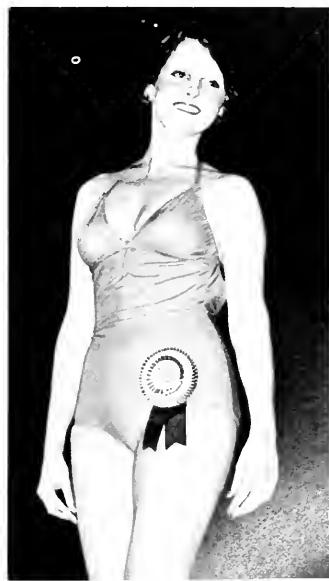

Sporting a lovely bathing suit is Vonnie Ervin representing the Sophomore Class.



Vickie Gray, Freshman Class representative, presenting her selection of "Goofus."



Competing in the evening gown category, Krystal Petty, sponsored by Alpha Tau Omega.



Christi Morton, sponsored by the Women's Complex, competing in swimsuit.



Terry Moss, Zeta Tau Alpha representative, in evening gown competition.



Chi Omega's representative, Denise Robinson, looking lovely in the evening gown competition.



Sigma Alpha Epsilon's entrant, Jill Shelton, sings "Woman in the Moon."



The Beverly Williams Lewis Award Winner, Pam Simmons, sings her melody of "I've Got the Music in Me" and "I am Music."



Janice Tignor, representing Lamplighters, shown in evening gown competition.



Cathy Williams presents her dramatic reading of the 13th chapter of I Corinthians.



Sue Ellen Witherington, Senior Class representative, presenting a Barry Manilow favorite, "Daybreak."

1977 Miss Union University

Donna Dodds, Miss Union University 1977, is a lovely young co-ed from Memphis, Tn. who has a way with the piano and a way with a warm smile. Majoring in Special Education, Donna says her dream in life is to one day operate her own school for handicapped children.





1977 Miss Union University and her Court: Krystal Petty—fourth, Vonnie Ervin—Third, Donna Dodds—Miss Union, Pam Simmons—first, Terry Moss—Second.



Union's Proclamation entertained at pageant.



Miss Union University and Debbie Ward.



Zeta Tau Alpha and Lambda Chi Alpha sponsored a reception.



A showcase of talent and beauty.

25 Honored In Who's Who

Selected by the Dean and faculty, each senior and junior who is nominated to Who's Who Among Students in American Colleges and Universities has been nationally recognized on scholarship, involvement in school and community, positive leadership among students, and above average citizenship for students.

This year twenty-five were chosen to Who's Who.



Mary Melton

Footlights . . . Alpha Chi . . .
Dean's List.



Larry Anderson

Phi Mu Alpha . . . Alpha Psi Omega
. . . French Club . . . Footlights . . .
Union University Singers . . .
Union University Symphonic Band
. . . Union University Pep band . . .
SGA . . . Proclamation . . . Prexy
Club . . . president, Junior Class . . .
. Dean's List.



Teresa Reves

Student National Education
Association . . . P.E. Club . . .
Spanish Club . . . SGA . . . Student
Foundation . . . Prexy Club . . .
Panhellenic Council . . . Miss
Union University Pageant Com-
mittee . . . BSU . . . Spanish Club,
Treasurer . . . Student Government
Association, Treasurer . . . Chi
Omega, Assistant Secretary,
Treasurer, President . . .
Panhellenic Council, Publicity
Chairman . . . Sophomore Class
Treasurer . . . Little Sisters of the
Maltese Cross . . . Dean's List . . .
Chi Omega House Corporation . . .
Union University Development
Committee.



Pamela Pratt

Mallory Math Club, Vice President
. . . Kappa Mu Epsilon . . . French
Club . . . Footlights . . . P.E. Club .
. . . Chi Omega, Vice President . . .
Dean's List . . . Alpha Chi.



Quinn Burkett

SGA . . . Bicentennial Committee
of Union University . . . Dean's
List.

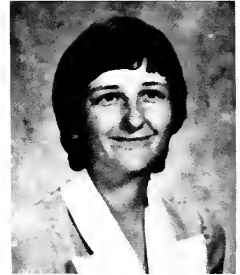

Karen Blankenship

Independent Women, Vice Presi-
dent, Song Leader . . . Sigma
Alpha Iota, Fraternity Education
Chairman, Fraternity Projects
Chairman, Corresponding
Secretary, President, Best pledge.



Kay Delaney

Alpha Chi



Patrice Kyle

Chi Omega . . . SNEA . . . P.E. Club
. . . BSU . . . Miss Union Pageant
Book Committee 1975.



Richard Marsh

Ministerial Association . . . BSU
Executive Council . . . Prexy Club .
. . . French Club . . . Footlights . . .
BSU Summer Missionary . . .
Sociology Club, President . . .
Fellowship Director.



Joy Morris

Art Guild, Secretary . . . Bicenten-
nial Flag Design Committee . . .
Spanish Club . . . Union University
Singers . . . Zeta Tau Alpha . . .
Sigma Alpha Iota . . . Alpha Chi.



Nancy Fairless

P.E. Club . . . Fellowship of Chris-
tian Athletes . . . Women's Varsity
Basketball Team, Co-Captain . . .
Alpha Chi, Vice President . . .
Independents, Vice President . . .
Student Member of Athletic Com-
mittee . . . Campus Favorite . . .
Sportsmanship Award (Basket-
ball) . . . Homecoming Court . . .
Dean's List . . . Miss Union.



Beverly Foropoulos

Mallory Math Club . . . Alpha Chi .
. . . Independents . . . Kappa Mu
Epsilon, Secretary . . . Dean's List.



Karen Jackson

Alpha Chi . . . Pi Gamma Mu . . .
BSU . . . BYW, Secretary . . . Alpha
Chi . . . Dean's List.



Anthony Jordan

Sigma Alpha Epsilon



Bonnie Hadley

Art Guild . . . Business Club.



Janet Williams

BYW . . . SNEA . . . Dean's List.



Cecilia Koonce

Alpha Chi.



Belinda Reed

Alpha Chi . . . Dean's List.



Cheryl Granger

SNEA . . . Baptist Student Union.



Susan Douglas

Sociology Club . . . Alpha Chi
. . . Dean's List.



Susan Daniels

French Club . . . Baptist Student
Union . . . Baptist Young Women.



Judith Gerhardt



Vickie DePriest

Alpha Chi . . . Kappa Mu Epsilon
. . . Mallory Club . . . Faculty
Library Media Committee.



Mike Nason

Phi Mu Alpha . . . U.U. Singers
. . . French Club.

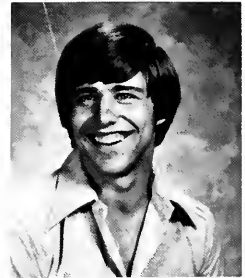

Johnny Herriman



Dr. Agee receives a gift from Santa during the SGA Christmas party.

A Cafeteria Is for Eating, for Meeting

During the course of the year students and faculty alike find something to do with their spare time. Whether it be decorating a Christmas tree or playing cards, we all have something to do when we are not in class.



Among other activities, the cafeteria is also used for a eating place.



Dr. Pinson and these students take time out for a game of cards.



Sherry Henry and Donna Cotton decorate a Christmas tree.

'Think Snow' at Union

A real snowfall is unusual enough in this area to call everybody outside to enjoy it. There were many minor snowmen and one Giant Snowman made during the January snows.

The Resident Life Board held a snow party one night between the dorms, and there was an interesting snow sculpture contest planned by Cheryl Zimmerman and Glenda Watson, co-chairmen.

First prize for a Snow man, Dog and Rabbit was awarded to Hope Elton, Cindy Hopper, Dianne Walker, and Martha Dickerson. Second prize for a Mermaid (sculptured with a straight razor) went to Tera Montgomery, Kaye Amsden, and Lydia Primm.

Students then went to the cafeteria for hot chocolate and cookies also sponsored by the Resident Life Board of the dormitories.



Mike Crook puts that special packing in.



Many hands make BIG Snowman.

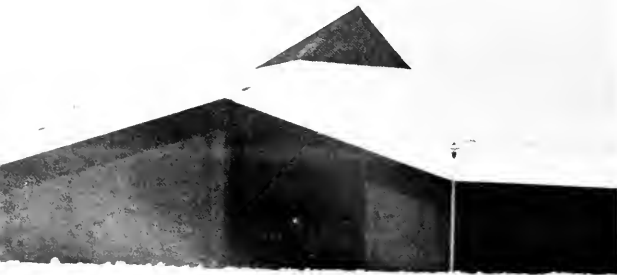



Nancy Higdon, Cindy Fitch, and Sandra Loden gather ammunition.



Sue Brandon and friend make Smiley.



Even Joe Westbury gets in the act.



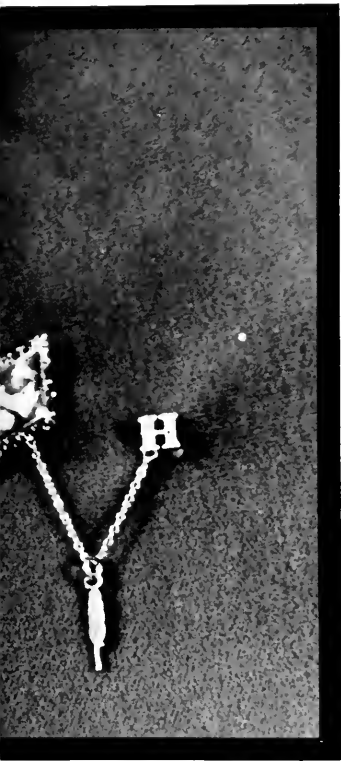

—
ΖΑ
ΧΑ
ΕΑΕ



ΧΩ
ΑΤΩ
—

Greeks

Panhellenic and Interfraternity

The National Panhellenic Conference is an organization of the twenty-six national college sororities who are banded together for the furtherance of sorority life, scholarship and intellectual accomplishment.

At Union, the Panhellenic Council deals with intersorority relations and cooperates with the college to maintain the social standards of the school. The council is composed of three delegates each from Zeta Tau Alpha and Chi Omega, as well as an alumna from each sorority.

The Inter-Fraternity Council is the governing body for the fraternities on campus. Regulations for formal rush and membership recruitment are prepared and enforced by the IFC.



Panhellenic: Left to right: Terry Moss, Sharon Hale, Sherry Henry, Julie Freeman.



IFC: Left to right: Glenn Moore, Mike McPeake, David McCandless, Joe French, Richard Wilfred, Ricky Clark, James McDaniel, Dana Northcutt.

Fraternity Sweethearts



Linda Hammett, Lambda Chi Alpha Crescent Girl



Susan Hromada, Sigma Alpha Epsilon Queen



Pam Williams, Alpha Tau Omega Sweetheart



Greeks Plan Projects For Community Funds

The image of the Greek fraternities and sororities has undergone a tremendous change in the past few years. After the campus unrest of the past decade, it was seen that a revamping of some of the concepts had to take place. College fraternities and sororities planned programs with the individual member in mind and what he could do for both the college and the community.

In the '70's, the Greeks became more involved in these activities. This is shown quite well at Union. Greeks play a major leadership role in the different clubs and organizations. Also, the Greeks are involved in community activities and fund-raising drives such as: March of Dimes, Sheriff's Youth Town, Lion's Club Paper Drive, Girl Scouts, Happy Hollow School for the mentally retarded, and raising money for the World Hunger Drive.



Lambda Chi Alpha holds a reception for Zeta.



SAE held a car bash for a fund-raising drive.



After the carwash, these ATOs pose for a picture.



The Zetas prepare for a volleyball game.



Lambda Chi Alpha sponsors kidnap for World Hunger Drive.



Chi Omegas with one of their former national presidents at Eleusima.



Chi Omega preference party.



Zeta sings in All-Sing ensemble competition.

Lambda
Chi
Alpha



Lambda Chi Alpha Members: First row: Joe French, president, Mike Wicinski, Second row: Dennis Jones, Jim Witherington.



Members: From left to right: Dan Owen, Gordon Johnston, Randy Wadlington, Keith Blurton, Terry Weatherford.



First row: Hugh Coker, Terry Sadler, Mike McPeake. Second row: Lee Pulley, Steve Boyd.

Lambda Chi Alpha was founded at Boston University on November 2, 1909. The merger with Theta Kappa Nu in 1939 was the largest merger in the history of the fraternity world. Lambda Chi Alpha is one of the fastest growing fraternities with chapters in both Canada and the United States.

After re-evaluating its educational program in the early 1970's, Lambda Chi Alpha dropped the pledge program. Lambda Chi Alpha's step forward was a first in the Greek world.

Purple, green and gold are the fraternity colors. The flower is the white rose.

A formal banquet held at the Hyatt Regency in Memphis marked the eleventh anniversary of Lambda Zeta-Zeta at Union. Linda Hammett was named as the 1977 Crescent Girl. The recipient of the Rick White Senior Service Award was Mike McPeake.

Lambda Chi Alpha was active in different social and service projects during the year. A reception was given in appreciation to the two sororities on campus. At Christmas, a party was held for the children at Sheriff's Youth Town.



From left to right: Robbie Watson, Dalton Davis, Joe Mosier, David Bowden, Bobby Grissom.



Crescents and Little Sisters: From left to right: Linda Hammett, Sherry Timberlake, Lesa Stewart, Davida Irby, Pam Handley, Elaine Owen, Sandy Scruggs, and Sue Ellen Witherington.

Zeta Tau Alpha

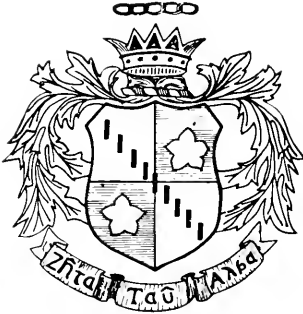

First row: Amy Stafford, Sharon Hale, president, Linda Doris. Second row: Terry Moss, Kris Brookshire, Martha Davenport, Lisa Meadows.



First row: Charlotte Davis, Donna Sims, Karen Wade, Cindy Emmert, Karen Smith, Sandra Webb, Sue Brandon. Second row: Sherry Henry, Robaya Wolfe, Donna Crawford, Sherry Crawford, Debbie Davis, Marsha Crawford, Janice Terry.



First row: Susie Cartwright, Teresa Parker, Debbie Webb, Teresa Stephenson, Paula Dunaway. Second row: Susan Bedwell, Janice Jackson, Toni Thompson, Linda Hammett, Phyllis Kilby.

Zeta Tau Alpha was founded October 15, 1898, at Longwood College in Farmville, Virginia; Beta Omega chapter at Union on December 12, 1935. Presently, Zeta is ranked third among sororities in the National Panhellenic Conference.

The sorority's philanthropy is working with the mentally retarded. Zeta's colors are steel gray and turquoise blue, her flower is the white violet, and her open motto is "Seek the

Noblest."

During the fall semester, Zeta Tau Alpha held a groundbreaking ceremony at the site of their proposed lodge. Zeta also observed their Founders' Day with a dinner given by area alumnae. On Halloween, Zeta's Date Party featured a meal followed by a movie. At Christmas the traditional Big-Little Sister party was given by the pledges.

The Mother-Father-Daughter Luncheon, held

in early spring, was highlighted by various chapter awards. Later in the year, the annual Spring Banquet was held.

Zeta was active throughout the year with several service projects including visits to Happy Hollow, Jackson's school for the mentally retarded.

Plans are finalized for the new lodge with construction beginning soon.



First row: Sandra McNatt, Tracey Young, Julie Powell, Ginger Laws, Cindy Barrett, Sue Ellen Witherington, Wanda Toombs, Kay Dorough. Second row: Donna Cotton, Brenda Young, San-

dra Lewis, Becky Whitehead, Beverly Vowell, Robin Hanna, Candy Nevius, Elaine Owen.

Alpha
Tau
Omega

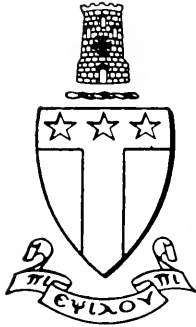

Alpha Tau Omegas: First row: Maury Carrico, Jerry McKnight. Second row: Phil Rowlett, Richard Wilfred, Barry Moore.



Members: First row: David Brandon, Maxie Blackman, Mark Weidemaier, Paul Shearin, Ricky Clark. Second row: Jackie Vaughn, Mark Yates, Gene Stevens, Tommy Cagle, Glenn Moore, Rodney Lanham, Randy Franks.



Pledges: First row: Gene Brinkley, Keith Cook, Dan Miller, Dan Denston, Ricky Wilburn, Joel Washburn. Second row: Ken Griffin, Brent Warren, Ronnie Morgan, Craig Wheeler.

Alpha Tau Omega Fraternity was founded at Richmond, Virginia on September 11, 1865, by Otis Alden Glazebrook, Alfred Marshall, and Mayo Ross. It set as its goals to bring the bond of true brotherhood among men throughout the world.

The Beta Tau chapter came to Union University on February 28, 1894. This year Beta Tau has had their most successful year it has ever had. The brothers have been active in many projects to better the community. Some of these projects included: raising money for the Boy Scouts of America, and helping send underprivileged children to a Christmas party.

At this year's fall banquet, Pam Williams was elected Sweetheart.



Little Sisters: First row: Terry Moss, Teresa Reves, Pam Williams, Sharon Hale, Dianne Bates, Trayce Young, Amy Stafford. Second row: Jeanna Pearson, Krystal Petty, Sandra McNatt, Donna Crawford, Cindy Hunter, Cheryl Maddox.

Chi Omega



First row: Sherry Timberlake, Julie Russnogle, Pam Williams. Second row: Lesa Stewart, Teresa Reves, Cindy Hunter, Sylvia Duffey, Ginny Maddox, Cheryl Maddox, Sharon Joseph.



First row: Pat Rea, Carol Huffman, Suzanne Templeton, Kathy McClatchey, Liane Jackson, Debbie Warren. Second row: Carol Blankenship, Betsy Edmondson, Paula Wilson, Jill Shelton, Judy Leathers, Robin Bentley, Lesa Grammer.



First row: Sylvia Wallace, Patricia Poteete, Lisa Meeks, Nancy Warlick, Teresa Gilliam Second row: Lori Lahmers, Julie Freeman, Debbie Edmonson, Laura Stringfellow, Kathy Scott, Diane Bates.



First row: Tonya Kenney, Jeanna Pearson, Mona Vaughn, Jane Gibson. Second row: Ava Leathers, Libby Hurt, Sandra Loden, Susan Craig, Leeta Thomason, Cathy Carr, Nancy Dobyns.



First row: Susan Murphy, Patti Kyle, Denise Robinson, Joy Peters, Kathy Walters. Second row: Cindy Fitch, Nancy Higdon, Susan Collins, Susie Hromada, Susie Jennings.

The founding of Chi Omega was April 5, 1895, at the University of Arkansas. Chi Omega was founded for the purpose of becoming a national college fraternity for women. A "fraternity" is an organization whose members have banded together for reasons of common interest and mutual benefit.

Upsilon chapter of Chi Omega here at Union began the year with groundbreaking during the summer.

This year has been filled with athletic and faculty receptions, as well as date parties. Chi Omega is sponsoring a Brownie Troop as one of its community projects.

Upsilon chapter is looking forward to the future with high expectations and achievements.

Sigma
Alpha
Epsilon

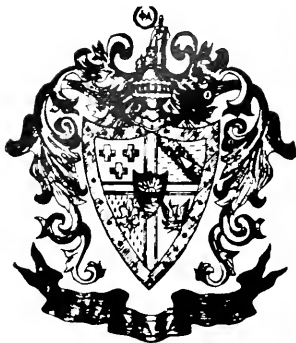

Members: First row: James McDaniel, Joe Van Dyke, David McCandless, Steve Brown. Second row: Pat White, Tony Jordan, Mike Barn, Johnny Burleson. Third row: Ed Smith, Eddie Smith, Dana Northcutt, and Brian Ford.



Members: First row: Rick Strickland, John Brown, Jeff Moser, Russell Moss. Second row: David Thomas, Tommy Naylor, Steve Marks, Glenn Wiemer. Third row: Tim Cannon, Leo Arnold, Mike Williams, and Larry York.



Pledges: First row: Stan Ekrut, Tim Ridgell, Ronnie Little, John Brown. Second row: Mike Bell, Ken Sanders, Dwayne Stevens, Randy Garner. Third row: Tommy Tucker, Mark Jackson, Tim Hutchinson, Norman Hill.

Sigma Alpha Epsilon was founded on March 9, 1856, by a group of eight students at the University of Alabama at Tuscaloosa. Since that time, it has grown to be one of the largest fraternities in the nation.

Tennessee Eta chapter of Sigma Alpha Epsilon is the fourth oldest chapter of the fraternity, having been founded in July, 1857.

The Jackson area is the home of a large number of Sigma Alpha Epsilon alumni, many of whom are among the leading residents of the city.

Sigma Alpha Epsilon's colors are purple and gold, and the lion represents the spirit of our fraternity. The violet is the favorite of Sigma Alpha Epsilon.



Little Sisters of Minerva: First row: Julie Russnogle, Diane Taylor, Susie Hromada, Pam Pinkley, Pam Carter, Liane Jackson, Ava Leathers. Second row: Ann James, Sylvia Duffey,

Charlene Cowden, Suzanne Templeton, Cindy Fitch, Paula Wilson, Estey Scott, Nancy Higdon, Francis Kyles, Jill Shelton.





Organizations

SGA Promotes Open Forums

Acting as a liaison between students, faculty, and administration, the Student Government Association worked to make Union a more complete college community. Through its channels, students make known their opinions, select officers to represent them, and lay ground work for future citizenship.

This year the SGA began a series of open forums in which different members of the administrative staff answered questions brought up by students.

During the course of the year, the SGA set up committees to look at the different functions of the school. Some of these included: campus improvement, evaluation of the chapel program, evaluation of the food services, and a communication committee.

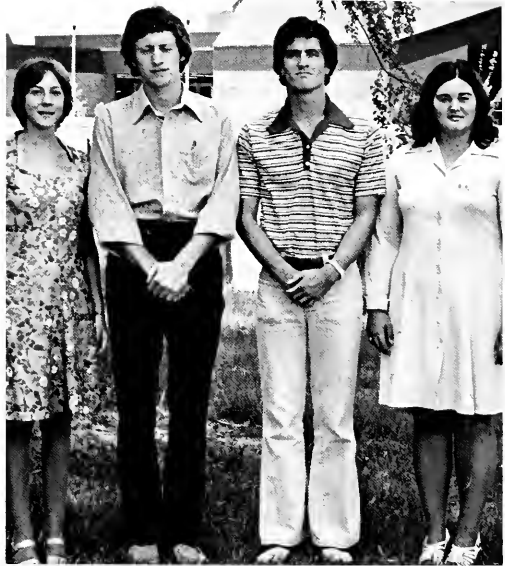

SGA Officers: Nancy Higdon, secretary; Dana Northcut, vice president; Johnny Burleson, president; and Julie Freeman, treasurer.



SGA Senate: First row: Johnny Burleson, Nancy Higdon, Dana Northcut, Julie Freeman, Stan Ekrut, sponsor. Second row: Linda Prevett, Cheryl Zimmerman, Jeff Moser, Cathy Scott, Rhonda Hayes, Vickie Sargent, Janet Jameson, Brenda Kemp, Becky Whitehead. Third row: Hugh Coker, Cindy Fitch, Pam Williams, Sandra Loden, Maxie Blackman, Glenn Moore, Wilburn Sim-

mons, Ted Hunderup, Sharon Hale, Jane Nash, Kris Brookshire, Terry Brumley. Fourth row: Dennis McKinnie, Kenny Smith, David Bowden, Ed Smith, Mark Yates, Roger Smothers, Tommy Bivens, Larry York, Ricky Clark, Tommy Cagle, Rodney Lanham, David Sierk.

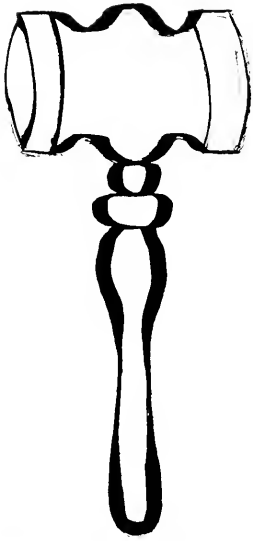

Leadership Qualities Shown in Prexy Club

Students who are elected to the top leadership positions in their respective organizations or class and all SGA officers are eligible for membership in this club which meets monthly.

The purpose of the **Prexy Club** is to share ideas and information which is of interest and concern to college campus life. The Prexy Club provides for better communication between the administration and the students.



Prexy Club: First row: Mike McPeake, Editor, Cardinal and Cream and Inter-Fraternity Council; David McCandless, Sigma Alpha Epsilon; Richard Willred, Alpha Tau Omega; Ricky Clark, Sophomore Class; Paul Shearin, Men's Complex; Rodney Lanham, Junior Class. Second row: Joe French, Editor, Lest We Forget and Lambda Chi Alpha; Randy Phillips, Ministerial Association; Judy Smith, Baptist Young Women; Mary Patrick Spellings, Art Guild; Kenny Smith, Baptist Student Union; Karen Blankenship, Sigma Alpha Iota; Jeanna Pearson, Mallory Math Club;

Vickie DePriest, Kappa Mu Epsilon; Julie Freeman, Panhellenic Council; Cheryl Zimmerman, Resident Life Board; Karen Jackson, Alpha Chi. Third row: Mike Miller, Sociology Club; Richard Marsh, Footlights; Sharon Hale, Zeta Tau Alpha; Teresa Reves, Chi Omega; Jimmy Burleson, Student Government Association; Mark Yates, Rutledge History Club; Tommy Jazie, Senior Class; Craig Watkins, Phi Mu Alpha; Dennis McKinnie, French Club.

Christian Bond In BSU and FCA

The Baptist Student Union is a vital part of the life on the campus. The organization attempts to provide an on-going witness to the importance of Christ's place in a person's life and is seeking to be involved in a structured program of personal spiritual growth and active Christian witness and ministry.

The BSU seeks to involve all students rather than be in competition with other clubs and organizations. An extra effort is made to encourage all students to be active in local churches. Opportunities are offered for students to serve in revival teams, summer missions and other types of Christian service.

The Fellowship of Christian Athletes was formed for Union's athletes who are interested in growing spiritually as they develop and use their athletic skills. FCA is an interdenominational organization seeking to promote Christian fellowship and spiritual growth among varsity athletes.

Every athlete is invited to join and participate in the program of FCA. Chartered in the spring of 1976, the chapter is just getting under way, but the prospects for the future are very bright.



Baptist Student Union sing "Lift Your Hands."



FCA: First row: Brenda Kemp, Donna Colton, Sandra Lewis, Beverly Pryor, Cheryl Zimmerman. Second row: Janice Terry, Maurice Holmes, Barry Wilson, Mark Wilson, Dana Northcut, Sam

Tharpe. Third row: James Bond, Richard Rice, Tim Sykes, Steve Moore. Fourth row: Mike Williams, Scott Brewer, Kenneth Lloyd, Paul Alby, Winston Jarrett, Dr. Bob Agee

MA and BYW Are Active

The Ministerial Association at Union has a long and rich history. Past officers and members of the organization have gone on to be leaders in churches, educational institutions and the denomination all over the world. The organization seeks to provide opportunities for fellowship, inspiration and to promote growth in professional competence as Christian ministers. Only those students who are pursuing a career in the preaching/pastoral ministry are eligible to join.

The challenge of world missions is an important dimension of a person's spiritual growth. The Baptist Young Women is an organization committed to informing the college family about the Southern Baptist Convention's program of world missions and asking support.



Ministerial Association: First row: Randy Phillips, John McNail, Randy Cummings, Randy Davis, Randy Latch, Jim Cooper, Eddie Mattox. Second row: Kenny Smith, Larry Murphy, Mark McCommon, Ddis Weaver, Keith Snyder, Richard Owens, Robert Tyson, Larry Wheat. Third row: Paul Schuster, Dan Riley, Scott Brewer, Fred Coyle, Mike Wionski, Richard Marsh.



Baptist Young Women: First row: Donna Armour, Debby McCarroll, Phyllis Craft, Mary Stout, Debbie Sadler, Emily Boothe, Becky McIlwan, Teresea Coleman, Judy Kite. Second row:

Denise Moore, Pam Bales, Donna Bridgeman, Janice Woods, Hope Elting, Betsy Pierce, Robin Howard, Cindy Bradley, Patti Irby, Judy Hardy, Lori Lahmers, Patti Isham.

They've 'Got Your Number' in Kappa Mu Epsilon

Kappa Mu Epsilon is a national mathematics society which strives to give recognition to achievement by students and to provide enrichment outside the classroom setting. Eligibility for membership is acquired by having completed at least three mathematics courses, including Calculus, with a high grade point average.



Officers: Left to right: Jerry McKnight, Vickie DePriest, Maury Carrico, Dana Northcutt.



Kappa Mu Epsilon: Left to right: Dana Northcutt, Vickie DePriest, Jerry McKnight, Maury Carrico, Richard Dehn, Bill Truex, Nyra Campbell, Paul Schuster, Dr. Joseph Tucker, sponsor, and Sheila Mooney.



Officers: From left to right: Mike Miller, Sharon Hale, Brenda Kemp, Jackie Bethany.

Human Interaction Basis of Club Study

Sociology is one of the most promising and expanding of contemporary disciplines. It endeavors to scientifically examine human interaction and provide practical opportunities for more effective functioning of society.

By majoring or minoring in Sociology, students prepare themselves for more effective contributions to society, no matter what their ultimate profession may be.

A number of professionals in the field have lectured at the meetings on problems and trends in today's society. The Sociology Club is open to all majors and minors in this discipline.



Members: First row: Susan Churchwell, Beverly Prater, Mike Wicinski, Jeanne Cook, Susan Douglas, Suzy Cartwright. Second row: Eldon Byrd, Theda Ross, Jonathon Tutor, Randy Latch,

Tommy Cagle, Jackie Bethany, Brenda Kemp, Sharon Hale, Mike Miller, Dan Owen, Dr. Tom Haygood, sponsor.

Alpha Chi Salutes Union's Top Scholars

The objectives of Alpha Chi are to promote and to recognize superior scholarship and those elements of character that make for effective service. The society, founded in 1922, has more than 150 chapters in 39 states and represents the highest academic honor on any member campus.

The membership of Alpha Chi is composed of the top-ranking ten percent of the junior and senior Union students. Members must maintain their grades and be reinstated each year. The sponsors for Alpha Chi are Dr. Ernest Pinson and Dr. Robert Morgan, and Cynthia Powell.



Alpha Chi: First row: Ava Leathers, Nancy Fairless, Marie Morton, Karen Jackson, Betsy Edmondson, Paula DePriest, Joy Morris, Bonnie Hadley, Susan Douglas, Jerry McKnight, Dr. Ernest Pinson, sponsor. Second row: Pam Pinkley, Johnny Burleson, Nancy Warlick, Lynn

Hadley, Vickie DePriest, Maury Carrico, Rheanne Daster, Kay Delaney, Kathy Melton, Dr. Robert Morgan, sponsor.

Social Studies Stir Interest

The Rutledge History Club is an organization for history majors and minors. Some of the club's activities included a trip to the inauguration of President Carter. Adviser for the club is Dr. James Edmonson.

Phi Alpha Theta is Union's honorary History fraternity for majors and minors with a 3.1 or above grade point average. Functions for the group include scholarship emphasis and participation in history department activities. The sponsor is Stan Ekru.

Pi Mu Gamma is an honorary fraternity for students majoring in social studies. Its functions include scholarship and participation in the social studies department.



Rutledge History Club: First row: Chuck Summers, Debby Edmonson, Lori Lahmers, Patti Isham. Second row: Robin Smith, Dave Lewelling, John Livingston, Mary Stout, Jane Van Dyck. Third row: Larry Wheat. Fourth row: Bobbie Baird, Pamela Childs, Barbara Caldwell, Barbara Way, Anita Hooper. Fifth row: Dr. James Edmonson, sponsor, Barry Ammons, Dennis McKinnie, Kathy Plunk, Mark Yates.



Pi Mu Gamma: First row: Roger Chute, Barbara Way, Barbara Caldwell, Gay Semrau. Second row: Dr. James Edmonson, sponsor, Richard Marsh, Pam Pinkley, Kathy Plunk, Dr. Thomas Haygood, Eldon Byrd.



Phi Alpha Theta: First row: Stan Ekru, sponsor, Jane Nichols, Gay Semrau, Dennis McKinnie. Second row: Dr. James Edmonson, Eldon Byrd, Dr. Bob Agee, Johnny Burtleson, David Sterk, Maurice Holmes.

Future Teachers Study Challenge of Education

The Student Tennessee Education Association endeavors to prepare member students for the teaching profession. The organization helps familiarize future teachers with problems and challenges in education. Classroom situations are emphasized with an eye on the future, and contemporary concepts in education are brought to the forefront.

Dr. William Hedspeth serves as the adviser for the STEA.

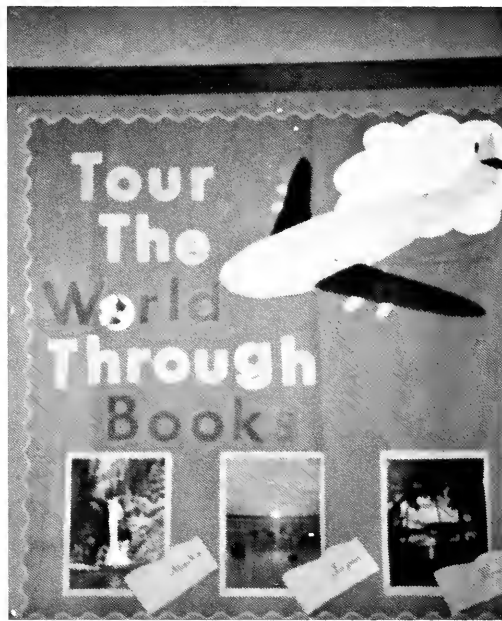

Student Tennessee Education Association: First row: Julie Russnogle, Marie Morton, Patti Kyle, Sandra Carlton, Rayma Dunning, Cheryl Granger, Nyra Campbell, Martha Dickerson, Jenny Edens. Second row: Dr. Hedspeth, Paula Wilson, Janice Jackson, Cecelia Koonce, Martha

Vanaignur, Pam Bates, Judith Gerhardt, Romana Smith, Kathy Plunk, Mrs. Nora Smith, Sharon Welch, Sandra Webb, Cindy Emmert, Linda Dole, Sarene Hampton, Kay Delaney, Carol Huffman, Karen Blankenship, Karen Brown.



Le Circle Francais: First row: Felicia Lott, Cheryl Zimmerman, Nyra Campbell, Cindy Carpenter, Dennis McKinnie, Nse Akpan. Second row: Thomas Life, sponsor, Jim Carnes, Carol Acuff,

Teresa Coleman, Beth Humphreys, Susan Daniels, Spencer Pollard, Richard Marsh.

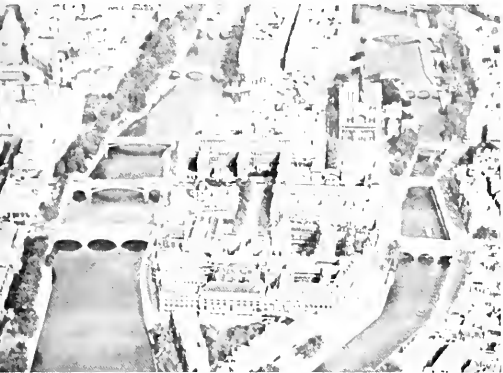

Language Clubs Study Country's Culture

To provide a better understanding of the country and culture of the languages being studied, the Language Clubs strive to do this in their different meetings. Each usually has a guest speaker or film on the country being studied.

To show this further, each club has adopted a name: Le Circle Francais and El Circulo Hispanico.



El Circulo Hispanico: First row: Jill Shelton, Angie Moore, Suzanne Templeton, Steve Marks, Mary Stout, Mary Spellings, Gary Trimble. Second row: Ginny Maddox, Cynthia Powell, sponsor, Frances Kyles, Ava Leathers, Pam Williams, Susie Hromada, Pat Potete, Teresa Gilliam,

Karen Livingston, Bonnie Hadley. Third row: Bill DeLoach, Teresa Parker, Teresa Stephenson, Julie Powell, Marcia Bieber, Mary Scheffing, Tommy Wood, Mary Francis Wadley, Hope Elting, Tony Parrish, Paul Hamilton, Tim Seanor.

Drama Groups Spark Interest In Play Production

Union's drama area has two organizations that offer students interested in the theatre an opportunity to apply those interests.

Footlights is the group which sponsors all plays. Not all of the members of Footlights are actors, but the organization includes stage managers, make-up artists, and set designers, all of the various jobs necessary to make a play successful.

Alpha Psi Omega is a national honorary dramatic fraternity. Membership is based on attainment of skills in the field of dramatics.



Alpha Psi Omega: First row: Nancy Sherrod, Jane Oakley, Richard Marsh, Wanda Toombs. Second row: Christi Morton, Elaine Owen, Julie Freeman, Mary Walker. Third row: Joe Countiss, Tommy Bivens, Larry Anderson, Dr. George Clark, sponsor.



Footlights: First row: Richard Marsh, Jonathon Tutor, Cindy Baker, Jane Oakley, Mary Walker, Elaine Owen, Melanie Taylor, Glenda Watson. Second row: Robert Peacock, Blade Trimble,

Charles Edmonson, Ray Clark, Susie Jennings, Sandy Scruggs, Nancy Sherrod, Danita Nelson.



Rusty Eason plays during one of the concerts.

Singers Visit Canada During Spring Tour

The music department at Union offers several possibilities for gifted students to apply their talents. One is the **Union University Singers**, admission to which is by audition only. The Singers prepare for an annual spring tour, as well as performing at various occasions in the Jackson community. The Singers went to Canada this past spring. Dr. Kenneth Hartley is the director.



Singers: First row: Vicki Curtis, Sue Ellen Witherington, Cindy Barrett, Beverly Vowell, Robin Hanna, Gwen Bell, Sharon Bledsoe, Betsy Edmonson, Debby Webb, Robin Bentley, Joy Morris. Second row: Nancy Warlick, Mary Walker, Julie Freeman, Terri Weston, Diane Taylor, Sylvia Wallace, Denise Robinson, Joy Peters, Teresa Williams, Elaine Owen, Elise Crook, Brenda

Raines. Third row: Jim Carnes, Ricky Johnson, David Holmes, Ken Butler, Mike Nason, Butch Ray, Howard Young, Dennis McKinmie, Hugh Coker, Chuck Roberts, Ricky Clark, David Steele, Pat Gray. Fourth row: Wayne Day, Don Davidson, Steve Patterson, Garland Young, David Williams, Steve Carson, Barry Jontz, Larry Anderson, Brian Ford, Craig Watkins.

Chorus Features An Evening of Song

Open to any student, the Union University Chorus performs two major works every year. Under the direction of Dr. Kenneth Hartley, the Chorus performed Hymn of Praise in the fall and a spring presentation.



Dr. Kenneth Hartley directs the Chorus.



Robin Hanna and Beverly Vowell perform during fall concert.



Union University Chorus.



Trio: From left to right: Steve Carson, accompanist, Vicki Curtis, Robin Hanna, and Chiquita Ellis.

Select Groups Entertain

The select groups of **Proclamation** and the **Trio** are very special groups composed of the most musically talented students on campus. Performing at college functions as well as community affairs, the two groups are used extensively in public relations programs.



Proclamation: From left to right: Pat Grey, Beverly Vowell, Elise Crook, Craig Watkins, Steve Patterson, Joy Peters, Jim Carnes, Diane Taylor, and Larry Anderson.

Symphonic Band Plays With Dramatic Flair

Under the direction of Mr. Charles Huffman, the Symphonic Band performed two concerts in the fall and in the spring.

The Symphonic Band is composed of students with excellent musical talent and dedication. These students help put on dramatic concerts as well as provide contemporary music throughout the year.



Mr. Charles Huffman as he directs the Symphonic Band.



Symphonic Band: First row: Lynne Hadley, Lisa Lincoln, Mark Wilson, Betsy Edmondson, Dr. Lynn Siepp, Nancy Huffman, Ricky Johnson. Second row: Wayne Day, Paul Gilmer, Jim Kirk, Sharon Bledsoe, Sephira Bailey, David Lebell, Donna Pesnell, Gary Ray, Kevin Hamilton, Nancy Robyns, Debbie Webb. Third row: Terry Sadler, Kirby Johnson, Allen Reed, Joe Appleton, Richard Rodgers, Mark McCommon, Henry Simpson, Janet Thompson, Rusty Eason, Odis

Weaver, Barry Keathley, Scott Andrews. Fourth row: Tim Barnes, Billy Ward, Bill Dycus, Larry Anderson, Tommy Naylor, Dr. Kenneth Hartley, Dana Northcutt, Robert Simpson, Brian Ford. Fifth row: Charles Huffman, Ricky Dickerson, Carol Huffman, Teresa Williams, Freda Eason, Karen Blankenship, Paulette Piercy, Wayne Lewellen.

Stage Band Entertains

A featured attraction at most home games was the playing of the Union University Stage Band. Adding a special touch of excitement at the basketball intermission and during games was the Contemporary Rock played by the group under the leadership of Charles Huffman. With the addition of some auditioned musicians plus the regular band, the band also plays for the Miss Union pageant in the spring. Sharp and/or mellow sounds combined in the Stage Band's repertoire of pop classics, soul and a hard-driving rock.



Mr. Huffman builds the Band to a crescendo.



Stage Band: First row: Scott Andrews, Rusty Eason, Jim Kirk, Barry Keathley, Odis Weaver, Mr. Charles Huffman, Pianist: Don Reasons. Second Row: Betsy Edmonson, Sharon Bledsoe, Henry

Simpson, Ricky Johnson, Wayne Day, Randy Hicks, Pam Simmons, Craig Watkins, Diane Taylor, Gary Ray, David Bowden, Dana Northcutt, Tommy Naylor, Brian Ford.

Musical Brotherhood In Phi Mu Alpha

Phi Mu Alpha Sinfonia is an active, professional fraternity for men in music. It was founded in 1898, and the local chapter was formed in 1960. It is the largest professional Greek organization in the world with 278 active chapters. The objectives of the fraternity are to stress brotherhood and musical achievement.

Phi Mu Alpha has been active this year at different community functions, sponsoring the campus All-Sing with Sigma Alpha Iota, and giving a \$300 scholarship.



Phi Mu Alpha Larry Anderson presents a trophy during All-Sing.



Phi Mu Alpha: Front row, left to right, Gary Ray, Kirby Johnson, Mike Nasan, Jay Robinson, David Brandon, Chris Freeman, Ricky Johnson, Jim Carnes. Second row, Dave Bowden, Hugh Coker, Craig Watkins, Berry Jontz, Terry Sadler, Robert Hill, Dennis McKinnie, Steve Boyd and

Larry Anderson. Third row, Steve Johnson, Brian Ford, Mark Wilson, Ricky Dickerson, Steve Kincaid, Dennis Brooks, Richard Marsh, Bill Dycus.



Sisterhood in SAI

The Gamma Sigma chapter of Sigma Alpha Iota, the oldest and largest International Music Fraternity for women, is composed of students taking the courses leading to a Bachelor of Music Degree or the Bachelor of Arts, with a major or minor in music. Membership is based on excellence in scholarship and individual musical ability. The prime objective of this organization is providing social enjoyment as well as professional interests for music majors.



Sigma Alpha Iota: **First row:** Joy Morris, Sue Ellen Witherington, Robin Hanna, Beverly, Vowell, Elise Crook, Karen Blankership, Sandy Hearn, Brenda Raines, Leanne Jackson, Pam Simmons. **Second row:** Paulette Piercey, Teresa Williams, Gwen Bell, Mary Walker, Vicki Curtis, Chiquita

Ellis, Debbie Webb, Betsy Edmonson, Elaine Owen. **Third row:** Sherry Crawford, Cathy House, Diane Taylor, Carol Huffman, Sharon London, Margie Livingston, Freda Eason, Nancy Huffman, Nancy Dobyns, Nancy Warlick, Julie Freeman, Carol Galey

Art Guild



Sponsor - Dr. Pat Pinson



Mrs. Mary Spellings



V. Pres. Ted Bell



Jan Donaldson



Sue Brandon



Sec. Goy Morris



Mrs. Connie Edwards



Pk. Jim Seanor



Karen Smith



John Boyer



Bonnie Hadley



Phillis Kilby



Anita Hooper



Janice Woods



Theda Rose



Paul Hamilton



Blade Trimble



Jera Montgomery



Bill Brown



Sandy Scroggs



Janya Kenny



Lydia Primm



Sponsors - Bruce Robinson & Mickey Luck



New Art Honorary; International Club

Kappa Pi is an International Honorary Art Fraternity. Its charter members have excelled in this field. As the newest organization of Union's campus, the group wishes to further artistic ideals and aid with programs to help and encourage those interested in art.

Union's **International Club** is open to all American and foreign students who are interested in promoting better understanding and friendship among the students of all nations represented here. The organization provides opportunities for educational, social and cultural exchanges.

Kappa Pi: First row: Mickey Luck, sponsor. Lydia Primm, Anita Hooper, Tim Seanor. Second row: Grove Robinson, sponsor. Mary Spellings, Ted Dill, Phyllis Kilby. Not pictured: Bonnie Hadley, Joy Morris, Dr. Pat Pinson, Debbie Warren, Sandy Scruggs.



International Club: First row: Smart Uhakheme, Darlene Mercer, Kazuo Fudoji, Petrus Ukachukwu. Second row: Adetunju Shonekan, Terry Hodges. Chinedu Epenempkpli, Wilburn Simmons, Colbert Chan.

Work on 'Lest We Forget' Is a Year-Round Project

Work on the 1977 **Lest We Forget** was begun last summer when the theme and basic layouts for the introduction were made. The staff of the yearbook has worked hard to make this book one of the best in the past few years.

This year the color had to be cut back in the introduction because of the increasing costs to produce a yearbook.

Joe French served as Editor-in-chief of the **Lest We Forget**, with Betty Foellinger serving as adviser.

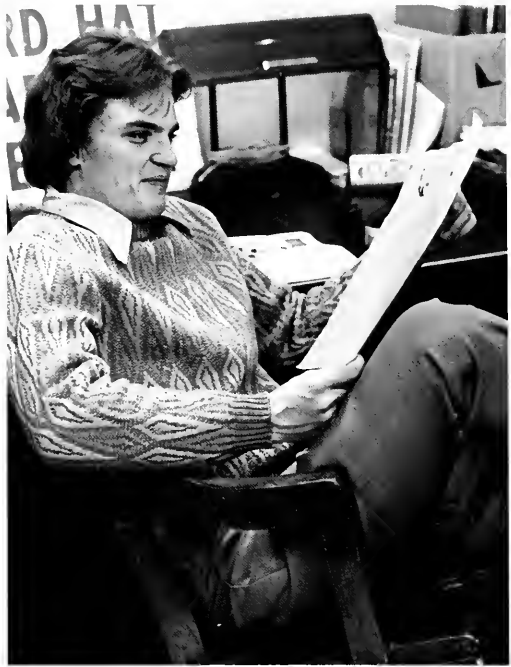

Joe D. French, Editor-in-chief.



Mary Wells, Classes; Krystal Petty, Typist.



David McCandless, Ads; Linda Doyle, Index and Women's Basketball; Betty Foellinger, Adviser.



Sherry Timberlake, Layout, Lisa Daniels, Layout, Gary Cole, Layout and Typist, Twila Black, Typist.



Joel Washburn, Photographer.



Janice Jackson, Classes.



Jacque Patterson, Faculty and Staff, Claudia Johnson, Faculty and Staff.



Robbie Watson, Men's Sports, Laura McCants, Associate Editor, Cindy Carpenter, Typist.



Tim Seanor, Photographer. Not pictured: Tommy Sadler, Candid, and Tim Byrd, Aerial and Panorama Shots.

'Cardinal and Cream' Issues Reflect Student Opinions

The staff of the **Cardinal and Cream** serves the college as a source of information, opinion and expression. The newspaper tries to capture the different moods of the students through coverage of sports, organizations, fraternities and sororities, and other special events.

The staff is composed mostly of students who are interested in an English-Journalism major or Journalism minor. Betty Foellinger serves as adviser for the **Cardinal and Cream**.

Mike McPeake served as Editor-in-chief during the fall semester and Cindy Carpenter during the spring semester.



Cindy Carpenter, Editor-in-chief, spring semester.



Staff writers: Jeff Moser, Lisa Daniel, Mary Wells, Claudia Johnson.



Staff writers: David McCandless and Joel Washburn. Others included Lori Amis, Richard Burrough, and Ruth Boales, not pictured.



Staff writers: Philip Nelson, Leesa Law, Danny Williams, Betty Foellinger, adviser Not pictured: Robbie Watson.



Staff writers: Linda Doyle, Keith Blurton, Susie Jennings, Randall Cummings. Not pictured: Jacque Patterson.



Mike McPeake, Editor-in-chief, fall semester





Sports

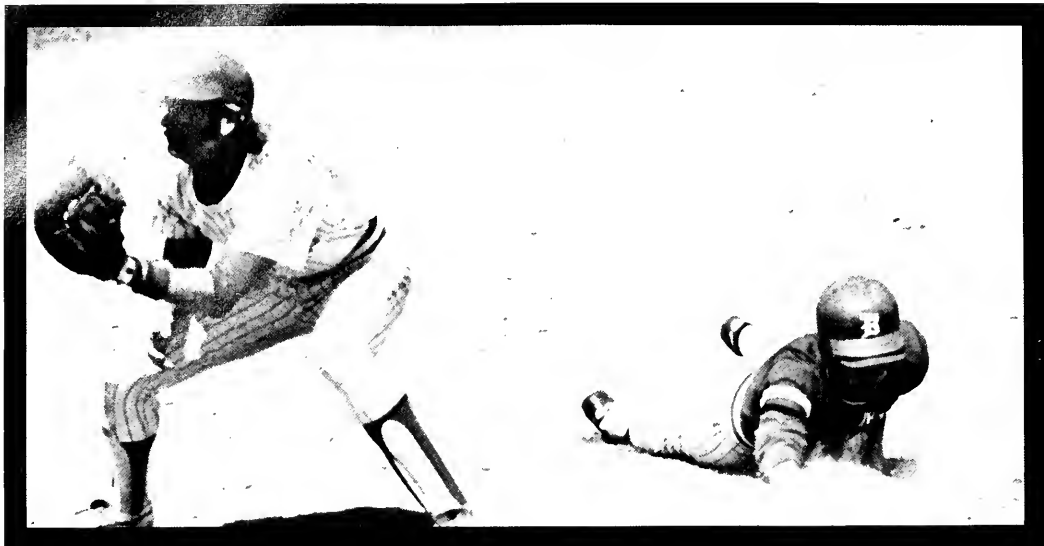

1976 Baseball Schedule

Date	School	Place	Outcome
March			
5	Lane College	Away	Rainout
13	Southwestern	Union	Rainout
15	Belmont	Union	Lost
19	Middle Tenn. State Univ.	Away	Lost
20	Trevecca	Away	Won 2
23	CBC	Away	Lost 2
25	U.T.M.	Away	Lost 2
27	Greenville College	Union	Rainout
29	Vanderbilt	Muse Park	Won
April			
1	Bethel College	Muse Park	Won
2	Illinois Wesleyan Univ.	Union	Split
3	Illinois Wesleyan Univ.	Union	Lost
6	David Lipscomb	Union	Lost
7	Belmont	Away	Won
9	LeMayne Owen	Away	Won
10	Harris Teachers College	Muse Park	Won
12	Austin Peay State Univ.	Away	Lost
13	Bethel College	Away	Won
14	Lane College	Union	Won
16	Quincy College	Union	Won
17	Vanderbilt	Away	Lost
19	Middle Tenn. State Univ.	Muse Park	Lost
21	Northeastern Illinois	Union	Split
23	Delta State	Away	Split
24	Southwestern	Away	Rainout
26	U.T.M.	Muse Park	Split
28	CBC	Muse Park	Split
May			
1	Freed-Hardeman	Union	Split
4	David Lipscomb	Away	Lost
6	Freed-Hardeman	Away	Rainout



Tim Sikes stands ready to powder one.

So. Alabama Win Sets Tone

Fall, 1975 brought with it the crack of the bat as Union University's Baseball Bulldogs cranked up for their schedule of fall games and intra-squad workouts.

Dr. David Blackstock was back as the head honcho for the Bulldogs, and he worked the squad hard to ready them for their fall games and more importantly the spring season that lay ahead.

Highlighting the fall season was a trip to Mobile, Alabama, where the Bulldogs took on the team from the University of South Alabama coached by ex-White Sox manager, and big league player, Eddie Stanky.

Union beat the South Alabama team the first time they played them in a closely contested 2-1 ballgame.

When the team returned to Jackson, the coaches and team seemed confident and looked forward with anticipation to the spring schedule.

The victory at South Alabama had given the perennial NCAA powerhouse its first loss of the fall.

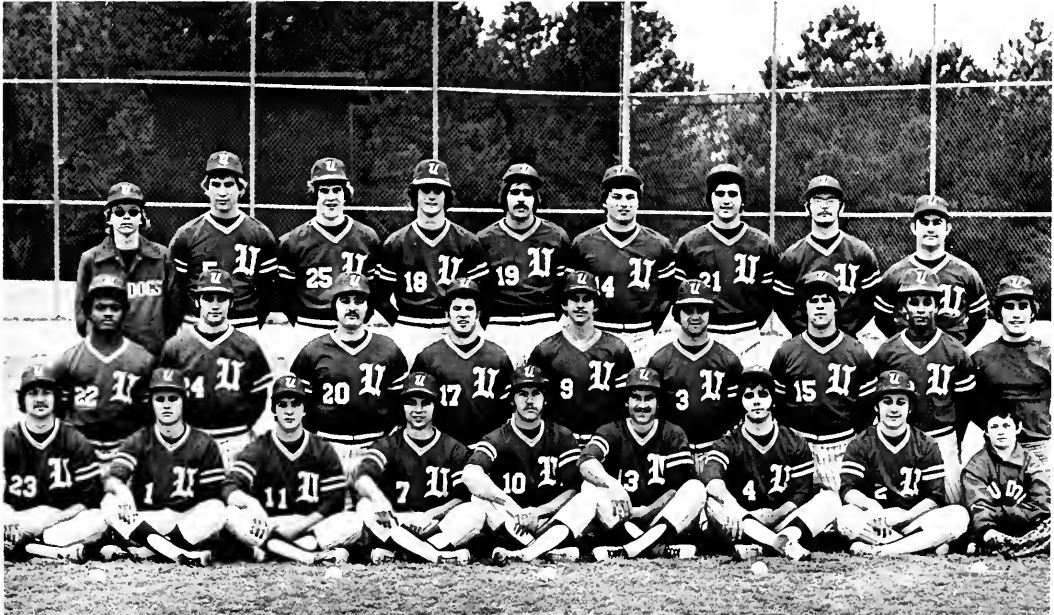

Baseball Team. First Row: Keith Frazier, Mickey Thomas, Tim Sikes, Kent Powell, Barry White, John Hasick, Russ Hargraves, Keith Purvis, batboy, John Swope. Second Row: Paul Albea, Jim Hinkleman, Freddie Hill, Randy Carter, Mark Weidemaier, Jackie Vaughan, Wayne Alexander,

Sam Tharpe, Manager, Keith Cook. Third Row: Trainer Paul Shearin, Mike Melton, Don Davidson, Randy Franks, Ken Griffin, Scott Butler, Maurice Holmes, Assistant Coach Tommy Sadler, Head Coach David Blackstock.

Spring, 1976—Season of Excitement

The new year brought with it the completion of a spacious new ballpark for the Union baseballers.

The team showed its dedication to the game by doing much of the work on the field themselves, in order to ready it for Opening Day.

The 1976 Bulldogs were to be led by Senior Captain Andy Rushing and a handful of experienced upper-classmen.

Opening day brought Belmont, and the Bulldogs opened with a fairly good crowd who watched a closely fought battle ending in a 5-2 Belmont victory.

The rest of the season is history as the Bulldogs posted an 18-21 record which featured victories over powerhouses Vanderbilt and Delta State.

The season was not, however, lacking in the excitement department, never better exhibited than in the Bulldogs' 18-16 victory at LeMoyné Owen in a 13-inning slugfest.

Individual honors came at the end of the season for a number of Bulldog ball-players.

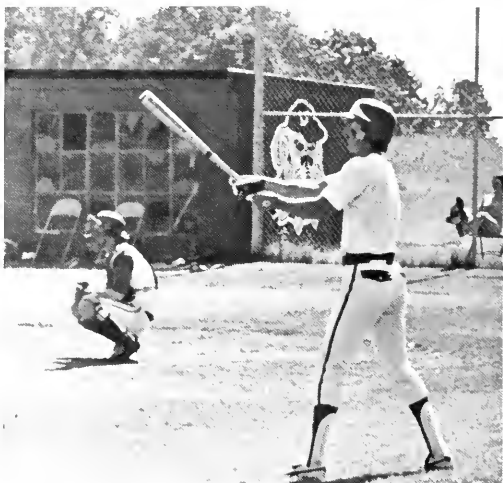

Outfielder Mark Weidemaier awaits his turn at bat.



Second Baseman Bubba Day concentrates.





Bench jockeys at work during a fall game.

Junior outfielder Mark Weidemaier was named the Most Valuable Offensive Player; Andy Rushing, the Most Valuable Defensive Player. The lowest earned run average for a pitcher was held by Senior reliable Tommy Sadler.

Topping the season off was the selection of four Bulldogs to the All-West Tennessee College All-Star Team: Rushing, catcher; Weidemaier, outfield; Simmons, outfield; and Butler, pitcher.

Fall Practice, 1976

This past fall, the Union baseballers sported an excellent 10 wins, 1 loss record in fall ball competition, being led by Senior returnees Mark Weidemaier and Barry White.

Sporting a 40-game schedule this past spring, the Bulldogs were for the most part made up of youngsters, especially in the infield.

For the first time since 1970, the Bulldogs played in the Volunteer State Athletic Conference.



First Sacker Keith Frazier takes a cut.





1976-77 Men's Basketball

Union	Opponent
72	David Lipscomb
59	Bethel
66	Rust
68	Lane
82	Southwestern
82	Freed-Hardeman
61	Delta State
80	Christian Brothers
96	Millsaps
77	David Lipscomb
59	U. T. Martin
64	Christian Brothers
54	Rust
89	Belmont
113	Southwestern
95	Lane
57	U. T. Martin
69	Lee College
51	Rust
79	Belmont
92	Christian Brothers
74	Bethel
76	Lane
81	V.S.A.C. Western Division Playoff (Bethel)



A mid-court leap begins the action.

Union Enters VSAC

Union University along with one other area college was accepted into the Volunteer State Athletic Conference in September, 1976. The decision in Nashville to admit Union and Freed-Hardeman to the 11-team conference was unanimous. This action shows the recent progress of Union University's Basketball Program and set the stage for participation in the V.S.A.C. post-season tournament.

Hopes for the illusive undefeated season ended early for the Union basketball team. A tough season opening loss to David Lipscomb 82-72 braced the Bulldogs for a hard-fought season.

A home crowd helped Union bounce right back to defeat Bethel College 59-56. In that game both teams shot 50% or better. Union's rebounding strength and free throws proved the deciding factor.

One of the highlights of the basketball season took place across town at Lane College. In the opening round of the Lane College Invitational basketball tournament Union pounded nationally ranked Rust College (Mississippi) 66-56. Union shot 49% to Rust's 32% from the field which accounted for the difference.



Men's Varsity Team. Front Row: Don Crain, Steve Moore, Vint Vaughn, Winston Jarrett, Scott Brewer, Kenneth Lloyd, Samuel Tharpe, Keith Reynolds. Second Row: Coach Jim Swope, Ed

Smith, Greg Schroeder, Eddie Smith, Richard Rice, Mike Williams, James Bond, Paul Shearn, trainer.

Lane College also posted a first round victory in that tournament over Freed-Hardeman College. Union fell to the host team 72-68 to take second place in the tournament final.

The Bulldogs returned home with outstanding back-to-back victories over Southwestern and Freed-Hardeman Colleges. Union outscored visiting Southwestern 82-75, as Richard Rice turned in an outstanding game. He had an amazing 26 rebounds and 23 points to pace the Bulldogs to victory. Two nights later Keith Reynolds led the charge with 10 rebounds and 24 points. Union edged past Freed-Hardeman 82-78. Reynolds and Rice, who added 18 points and 14 rebounds, fouled out of the game.

Southeast Missouri State stopped the Bulldog winning streak at Cape Girardeau, Missouri, 83-72. Union won the second half of that contest, but could not make up an 11-point half-time deficit.

The Bulldogs got off to a slow start in January with two losses: one against Delta State, 68-61 in Cleveland, Mississippi, and the other against CBC in the first game of the Dixie Tournament at Southwestern in Memphis.



Coach Swope finds a moment to relax.

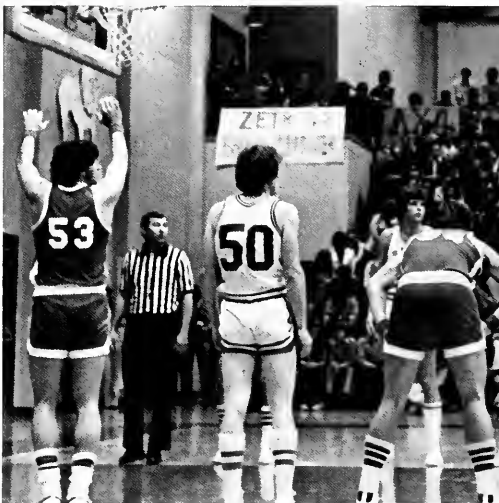



The Bulldogs made a strong comeback though in a consolation game against Millsaps College, 96-88.

The Bulldogs then returned home to meet David Lipscomb College, a tough team that had beaten the Bulldogs in a game earlier in the season. The Bulldogs downed them, 77-75.

Two nights later Union fell to U.T. Martin 73-59 in another homecourt skirmish. Greg Schroeder hit for 24 points in this losing effort.

Christian Brothers College squeezed past the Bulldogs 66-64 in Memphis. Keith Reynolds paced Union's team with 19 points in that contest.

Rust College put the Bulldogs down again 77-54 at the Union fieldhouse. Then the Bulldogs got their act together with a homecourt victory over Belmont College, 89-75. Keith Reynolds had 29 points and Winston Jarrett and Greg Schroeder each added 18 to the cause.

Union's next game with Freed-Hardeman was canceled due to inclement weather conditions.

In a return to action Union continued its winning ways by crushing Southwestern in Memphis, 113-89. Keith Reynolds and Don Crain combined for 49 points, 27 and 22 respectively, and the team as a whole hit 63 percent from the field.

The Bulldogs ended January with a victory over 8th ranked Lane College, 95-77. Keith Reynolds scored 23 points and Greg Schroeder hit for 21.

The Bulldogs then traveled to Martin only to get beaten 59-57. Union was down by 9 at the half and played a great second half only to lose by 2.

It's all in the game

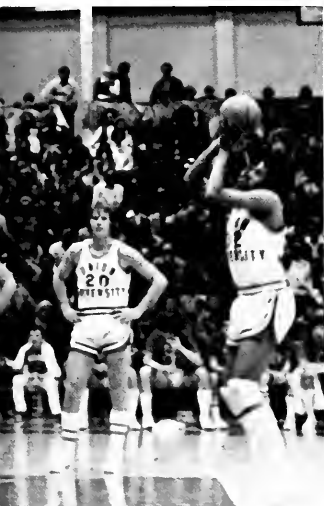

The Bulldogs came back to capture a victory against Lee College in the only outing between the two teams. Richard Rice, a newcomer to the Union squad and Don Crain led the team in scoring with 20 and 18 points respectively.

It was on to Holly Springs, Miss. where Union again felt the crushing blows of Rust College in a 15-point loss with a score of 51-66.

Victory bound for Nashville, the Bulldogs trounced Belmont 79-69 with senior Keith Reynolds leading the scoring effort with 25 points, while Greg Schroeder added 22.

An exciting but disappointing Homecoming game saw Union and CBC deadlocked at 82-82 at the end of regulation time, sending the game into overtime. Keith Reynolds scored 23 points which tied Jeff Richey's Union career scoring mark of 1,793 points, with Greg Schroeder grabbing 28 points to reach the top score of the game. In overtime play Union fell behind the Bucs, and the contest ended in a score of Union 92 and Belmont 98.

Unshaken and ready for action the Union Bulldogs traveled to McKenzie, and whipped Bethel College in an upset 74-69. Senior Keith Reynolds wound up with 20 points which put him over the top, and he now leads the All-Time Scoring Record at Union with points totaling 1,813 points.



Jarrett fades away.



Bulldog fans react to play.





Schroeder shoots over opponent.

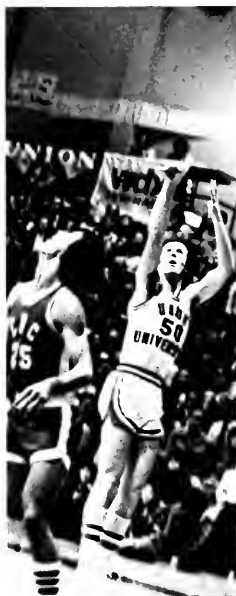

After 23 games and only Lane College left on the regular season schedule, Union had posted 12 wins against 11 losses. This insured the Bulldogs of at least a 500 regular season average for the first time in five years.

There were a number of surprises this year with upset victories over two Top Ten division III NCAA teams. Richard Rice, a freshman, averaged over 9 rebounds a game. Keith Reynolds broke the school scoring record and has an opportunity to score over 500 points. This year he has led his team in scoring with a 17.7 point average per game. He also was second in rebounding with 7.6 an outing.

Winston Jarrett led the team with 127 assists, 5.5 per game. Greg Schroeder added inside strength and outside shooting for 7.2 rebounds and 16.6 points per contest. Winston Jarrett, Keith Reynolds, and Greg Schroeder, the team's three seniors, have provided excellent leadership for the Bulldogs.

In recent weeks Union's Basketball squad improved dramatically. In fact, each team in the western division of the V.S.A.C. has developed to the point that the final winner could be any one of them.

The post season tournament for the Western Division title will be played at the home courts of the first four finishers.

Since this is Union's first year in the Conference, and there was no way to schedule enough league games, the Bulldogs have been seeded in seventh place. Without this handicap, Union would have placed third and won a homecourt matchup in at least the first game of the tourney.

Replacing three outstanding seniors from a strong group of returning lettermen will place Coach Jim Swope in an unenviable position. Next year's team will feature four seniors, three juniors, and four sophomores from this Bulldog unit. With another banner recruiting year like the last, our men should forge quickly to the top of the V.S.A.C. and again earn the title, "Union University, the home of good basketball."

Below: Graduating Seniors with Coach Jim Swope, from left Keith Reynolds, Winston Jarrett, and Greg Schroeder.





1976-77 Women's Basketball

Union	Opponent
110	Blue Mountain College 85
113	Southeast Missouri University 30
89	Murray State University 73
91	NEMJC 66
87	NEMJC 61
88	Middle Tennessee State University 91
93	Belmont 86
97	Vanderbilt University 44
105	U.T. Martin 71
94	Murray State University 89
110	Western Illinois University 48
74	Southern Illinois University 56
84	University of North Alabama 57
101	U.T. Martin 70
91	Tennessee Tech 92
95	University of North Alabama 54
96	Trevecca Nazarene College 23
70	Belmont 60
117	Vanderbilt University 42
82	Blue Mountain College 75
89	Tennessee Tech 102
78	Memphis State University 95
104	Trevecca Nazarene College 36
93	Middle Tennessee State University 90
State Championship	State Tournament, Lambuth and Union
Placed Fourth	Regional Tournament, Frances Marion College
	National Tournament, California State Polytechnic



Janice Terry controls the tip-off.

Lady Bulldogs Push For a Repeat Season

The Lady Bulldogs began their winning season by defeating D and C Tractor Company, 85-51. D and C won the opening tip, but the Lady Bulldogs forced a turnover to regain control of the ball. Union won the game with a fine team effort in both offense and defense.

The Lady Bulldogs continued their wins for five straight games. Included in these were a pair of victories over Northeast Mississippi Junior College. One game was a 91-66 victory, and the other was a 87-61 victory.

The Lady Bulldogs fought a close and exciting game with Middle Tennessee State University, but they were defeated by a small margin of three points. The final score was 88-91. It was their first loss of the season.

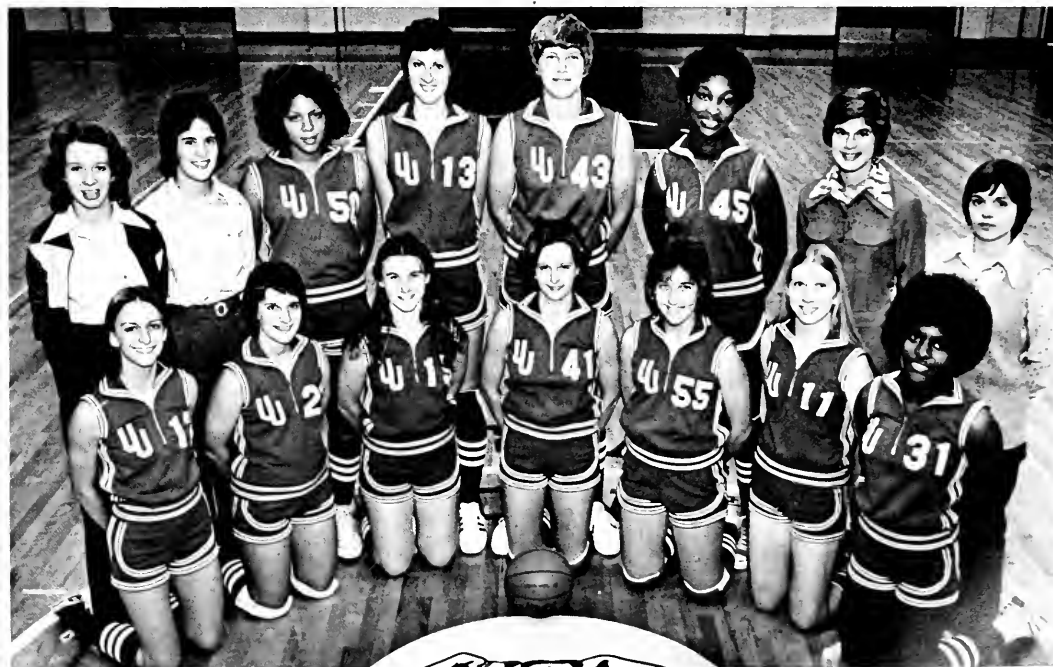

Women's Basketball Team First Row. Charlotte Davis, Nancy Fairless, Donya Duffey, Darlene Fairless, Sandra Lewis, Donna Cotton, Theresa Hale. Second Row. Amy Stafford, statistician,

Brenda Young, scorekeeper, Angela Hubbard, Sherry Henry, Janice Terry, Beverly Pryor, Peggy Birmingham, Coach, Karen Trybone, trainer.

The Lady Bulldogs were not one to start a losing line of games. They began winning again by defeating nationally ranked (AAU) Belmont College, 93-86. Their wins continued on as they defeated their opponents with wide margins.

Murray State University almost turned the tide for the Lady Bulldogs. Union won by only five points. The score was 94-89.

Coach Peggy Birmingham was extremely proud as she talked about her team's development. "We are improving with every game. Our field goal percentage, our free throws, and our rebounding have been getting better with every game we play. Right now we are probably the best team in the small college category in this area."

On January 22, Vanderbilt's newly formed Comodorettes couldn't keep pace with Union's squad and fell by the score of 97-44. "This victory over a Southeastern Conference team helped us to get noticed," said Coach Birmingham.

The Lady Bulldogs then traveled to Carbondale, Illinois to pound Western Illinois University, 110-48. Then after only one night's rest, they went onto their 11th win over Southern Illinois University, 74-56.



Coach Birmingham cheers her team to victory



Janice Terry jumps for two.

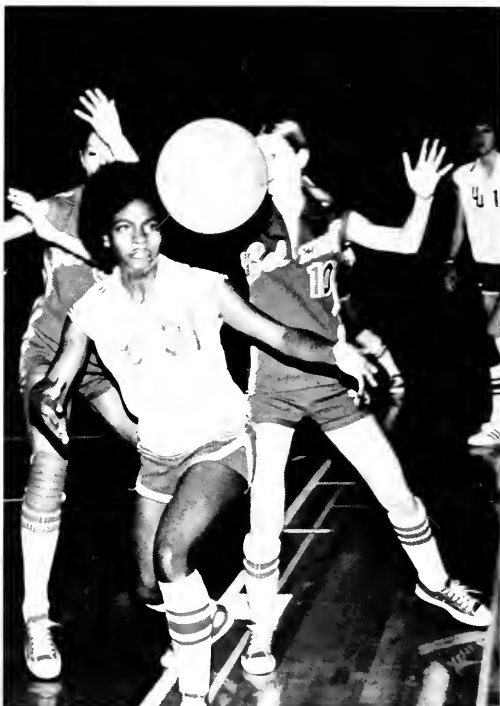

Theresa Hale waits for the rebound.



Sandra Lewis goes for the basket.



Lady Bulldogs reach high for opening tip.



Beverly Pryor releases a free-throw.



Theresa Hale works inside for a lay-up.



Sherry Henry works for an inside shot.



Sandra Lewis with her outside hook shot.



Union fans support nationally ranked Lady Bulldogs.



Sherry Henry shoots inside.



Coach Birmingham studies statistics.



Theresa Hale attempts a free-throw.



Lady Bulldogs ready for action.



Team Seniors: Darlene Fairless, Sherry Henry, Coach Peggy Birmingham, Theresa Hale, Nancy Fairless, and Karen Trybone, trainer.

Tennis Team Builds on 1976 Winning Season

In Spring, 1976, the team had a 7-10 record, the most wins ever in a tennis season at Union University.

Individually, Chuck Summers had the best record in Singles-play with a 10-7 record. Chuck and his partner, James Ezell, also had the best record in Doubles-play, with a 9-3 record.

Larry York had a winning Singles record of 9-9. Larry York and his partner, Steve Cooper, had a 7-7 record in Doubles-play. This showed excellent tennis, especially since they played the Number 1 spot in Doubles during the entire season and had the toughest competition in every match.

The team is quite excited about Union University being in the VSAC Conference again. They had a good fall practice and have been working hard all winter. Their spring schedule opened early with a match against Lambuth College, there, on March 14. Other March matches were with Belmont, Freed-Hardeman, and UT-Martin.

April matches included ones with Trevecca, C.B.C., UT-Martin, Bethel, and Shelby State.

The team participated in the V.S.A.C. Tournament in Nashville on May 5-9.



Lisa Meadows shows some of her tennis form.



Tennis Team: First row: Wayne Alexander, Cheryl Zimmerman, Mark Wilson, Barry Wilson, Larry York. Second row: Peggy Birmingham, coach, Jeff Jones, Lisa Meadows, Howard Young,

Chuck Summers.



Jeff Kitchens tees off.



Golf Team in Tournaments

The Union University Golf team relied heavily on the performance of freshman Jeff Kitchens and Junior College transfer Jon Majors. Jeff White, Mike Christian, Don Crain, and Keith Reynolds, completed the team for 1976-77. Union played eight matches during April and May and participated in the VSAC tournament on May 10-11 and TIAC tournament on April 15-16. All team competition plus individual records were considered in both tournaments.



Golf team: Don Morris, coach, Jon Majors, Jeff White, Jeff Kitchens. Not pictured: Mike Christian, Don Crain, and Keith Reynolds.

Bulldog Stew Raises Money for Cheerleaders

Lifting the spirit of the basketball team and the students is the main objective of the cheerleaders. This year's cheerleaders have worked to preserve school spirit during the sport events and at other times.

There have been numerous bonfires and pep rallies in which the cheerleaders have tried to get campus involvement in the games. In the fall they had a fund raising so they could be able to attend "away games" called Bulldog Stew. It was a success with the cheerleaders raising \$400.



Jackie Bethany helps lead a cheer.



Cheerleaders: From left to right: Debbie Webb, Susan Craig, Jackie Bethany, Frances Kyles, Ava Leathers, Pam Pinkley, Jeanna Pearson, Trayce Young.



Frances Kyles leads a cheer during a pep rally



Jeanna Pearson and Pam Pinkley make stew



Pam Pinkley keeps the beat.



All Year Program in Intramurals Is Popular

With the fall term came the beginning of one of the most looked-forward-to of all activities—Intramurals. The intramural year got off to an explosive start with men's flag football. Despite uncooperative weather, the games were played with determination by all. Teams from the Faculty, Independents, SAE, ATO, LXA, and IMA all clashed, with the championship being shared by ATO and the Independents.

Next, it was time for the girls to get into the action with Volleyball. Many hard-fought contests were staged, but in the end the Independent women came out on top. All who participated seemed to enjoy the great variety of action that the sport offers.

Winter term came as an active time for intramurals. Men's Volleyball proved to be quite a race and ended with SAE emerging alone in the winner's circle. All the teams gave it a good shot though, for many games went down to the wire. Men's and women's shuffleboard, ping-pong, and free-throw shooting also took place during winter term.



Intramural football involves many of the men on campus.



Zetas try their hand at shuffleboard.



Volleyball gives the women a chance to compete.

Individual and Team Efforts Displayed

Intramural Men's and Women's Basketball was played during the spring. Always a thriller, this season proved to be no different. The ladies also came to enjoy football with the Powder-Puff season. Rounding out the year, everyone enjoyed the intramural Softball season. Throughout the year Tennis, Racquetball, and One-on-One also made an appearance on the intramural roster.

Once again, Intramurals proved to be a worthwhile activity, providing impetus for competition. There is something for every person, and many took advantage of the opportunities presenting themselves.



Mike Crook displays his tennis technique.



In football, teamwork is important.

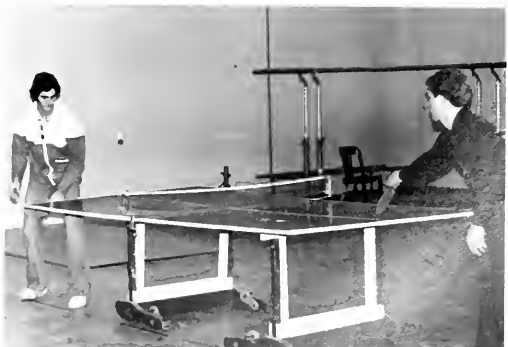

Ping-Pong allows students to excel in individual abilities.



UNION UNIVERSITY

PENICK

ACADEMIC

COMPLEX



Academics

PRESIDENT

The relationship between the President's office and the students of Union University is one of mutual dependence and cooperation.

Dr. Craig's work is directly affected by the quality of student life and activities on the campus. He strives to assist the students by securing the best personnel possible, by providing a sound fiscal program, and by maintaining a stable and progressive management of the total college.

Dr. Craig was instrumental in the dedication of the Southern Baptist Convention Presidents' Corridor and the R. H. Ward Social Science Complex.



Dr. Robert E. Craig, President.



Dr. Craig presents a plaque to Dr. Ward for devoted service.

TRUSTEES

Selected by the Tennessee Baptist Convention to establish school policy, the Board of Trustees are a group of churchmen, businessmen, educators, physicians, and other community leaders and professional persons. The Board is not directly involved in administrative or academic matters.



First row: Harold Brundige, Ben Langford, Powers Smith, W. R. Roberts, Albert L. Hansard, Rev. George W. Hill, Dr. David Q. Byrd. Second row: Thomas Lillard, George B. Jones, Jesse

Price, James H. Walker, Jr., Dr. Howard G. Kirksey, Dr. James L. Thomas, James E. Threlkeld.



First row: Thomas L. Moore, David R. Nunn, Dr. E. E. Deuser, Rev. W. Fred Kendall II, J. A. Hadley, Dr. William B. Cockroft, Argyle Graves, Rev. Paul Barkley, Dr. R. G. Jordan. Second row: Norman Hale, John L. McRee, James H. Austin, Marvin H. Sandidge, Dr. Charles Sullivan, Dr. Malcolm McDow, Rev. Bob Carpenter, Rev. Paul Williams, Don Stephenson, Byron Epps,

Kenneth Hanna, Mack Forrester, John C. Cameron. Not pictured: Dr. Lewis Ferrell, Charles D. Foresythe, Waymon G. Jones, M. F. Keathley, Mrs. Joseph H. Miller, Dr. R. Trevis Otey, Glenn Rainey, Dr. Adrian Rogers, Bob L. Sellers, Dr. David E. Stewart, Hobart L. Townsend, and Homer H. Waldrop, college attorney.

ACADEMIC DEAN

Dr. Hyran E. Barefoot
Academic Dean



Dr. Willis H. Kimzey, Jr.
Associate Academic Dean



Dr. Milburn W. Blanton
Director of Admissions



Harold L. Bass
Librarian





Department Chairmen

Department Chairmen are in charge of specific subject areas of the academic framework. Each person is a member of the Board of Chairmen under the leadership of Dr. Barefoot, Academic Dean.

The chairmen work on arranging course offerings, teaching schedules, and planning within the department.



Dr. Wayne Alford
Education



Dr. David Blackstock
Health and Physical Education



Dr. Bill Bouchillon
Psychology



Eldon Byrd
Sociology





Dr. George Clark
English



Dr. James Edmonson
History and Political Science



Dr. Kenneth Hartley
Music



Tom Life
Languages



Isabel Neely
Nursing





Grove Robinson
Art



Curtiss Scott
Economics, Business Administration



Dr. Hebert Sierk
Biology



Dr. Clyde Tilley
Religion and Philosophy



Dr. Joseph Tucker
Mathematics



Dr. June White
Chemistry and Physics

Library

"The philosophy under which the library operates is, basically, that the library and its contents and its staff exist for the primary purpose of meeting the needs of our students and faculty," says Mr. Harold Bass. Everything that is done is pointed at carrying out that philosophy. Any library staff member is willing to assist students in finding the material desired or to help meet any need of the students.

Between the spring semester and summer session of school in 1976, the card catalog capacity was greatly expanded. Now it is divided into four sections with a total of 288 drawers: it formerly contained three sections with only 180 drawers.



Richard Rogers
Assistant Librarian



Ruth Halvarson
Assistant Librarian



Beverly Hearn
Assistant Librarian



Dorothy Blanton
Library Technician



Virginia Zachry
Library Technician

Art

Developing an appreciation of art and providing an educational climate for the development of art skills is the purpose of the Art Department.

Evening courses involving students and people from the community were offered. This year the Art Department was proud to participate in the dedication of their new kiln house.



Meredith Luck
Assistant Professor, Art

Biology

Courses in Biology are designed to increase the student's appreciation of his environment, to contribute to his cultural background, to meet the needs of students preparing to enter graduate school or any professional school. Preparation for schools of medicine is considered also.



Elsie Y. Smith
Assistant Professor, Biology



Dr. Robert A. Morgan
Associate Professor, Biology



Business Administration And Economics

Business Administration and Economics courses are designed to provide preparation for employment in the various fields of business.

Business career and teacher training in the field are offered so as to give a sound basis to graduate study or to help a student focus on a particular facet of business.



Larry Darby
Instructor, Business

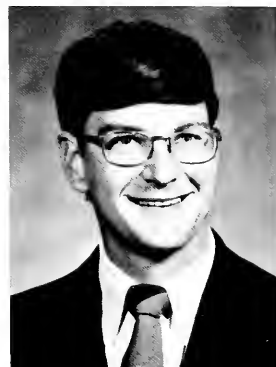

William Truex
Instructor, Business



Business Education

Business Education provides a program of basics in secretarial and office programming job learning. Skills in typing and shorthand are the backbone of many of the middle and top management positions opening to women in business.



Nell A. LaFon
Assistant Professor,
Business Education



Dr. Charles Baldwin
Assistant Professor,
Chemistry

Chemistry and Physics

The Department of Chemistry and Physics strives to provide every student in school with a better understanding of himself and the environment in which he lives, thus, to help him live better in a technologically oriented society.

For those who seek a career in the sciences, the opportunity is presented for an in-depth study of the principles of matter and energy, and their interrelationship.



Dr. Kyle Hathcox
Assistant Professor,
Physics

Education

Students planning to teach on either the elementary or secondary level are better equipped to understand human relations and individual adjustment through instruction in the Department of Education. It is the design of this department to provide course offerings in the field of education essential for certification to teach by the Tennessee State Department of Education, as well as preparation for further graduate study in many other phases of education, such as school administration, special education, secondary education, elementary education, vocational education, music education, and so on.



Dr. William Hedspeth
Associate Professor, Education



Nora Smith
Assistant Professor, Education



English and Journalism

Recent studies show that students who majored in English and/or Journalism in college are now actively engaged in the major professions as well as in the broad fields of business, publications, public relations, communications, government service, education, and the ministry.

As can be seen, the career opportunities are practically unlimited for students with a foundation in English and Journalism.

There are four directions available to students interested in these subjects. They are: English Major; English Minor; English-Journalism Composite Major; Journalism Minor.



Dr. Ernest Pinson
Associate Professor, English



Marilyn Smothers
Assistant Professor, English



Helen S. Blythe
Associate Professor, English



Robert McDaniel
Instructor, English



Jeri McGraw
Part-time Instructor, English



Betty H. Foellinger
Assistant Professor, English
and Journalism



Speech

The purpose of the speech and theatre program, under the direction of Verne McCabe, is to give students an opportunity to attain a degree of excellence in the performing arts. This year's season of plays, the most varied since moving to the new campus, included a musical, "Of Thee I Sing"; a serious drama, "I Never Saw Another Butterfly"; a Shakespearean comedy, "The Tempest"; and an old-fashioned preacher play, "One Foot in Heaven."



Margaret W. Birmingham
Instructor, Health and
Physical Education



Tommy Sadler
Director, Intramurals



Verne McCabe
Instructor, Speech

Health and P.E.

The aims of the Health and Physical Education Department are as follows: to build a basis in scientific information for good health attitudes and habits; to guide youth in the conservation and improvement of their own health and fitness; to cultivate in the student socially desirable attitudes and traits; to offer opportunity for recreation; to emphasize the acquiring of skills in recreational physical activities that can be used pleasantly and profitably in later life; to prepare teachers in the fields of school and community health, physical education, and recreation.

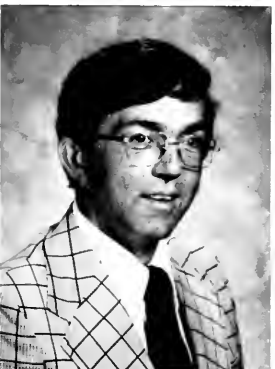

James R. Swope
Instructor, Health and
Physical Education



History

History, including Political Science and a large portion of social science, offers courses which are designed to meet both cultural and professional objectives. They attempt to give the student a discriminating knowledge of the past by encouraging an understanding of other times according to the standards of those times and by evaluating institutions and movements in the light of their effects upon later developments.

Each year, Dr. Edmonson, chairman of the department, takes students on tours to historical sites. This year he took a group to Washington, D.C. for the inauguration of President Jimmy Carter. Another member of the department, Stan Ekрут has led a number of tours to England. Gay Semrau has taken students to several model United Nations meetings.



Stanley Ekрут
Assistant Professor, History



Gay Semrau
Instructor, History



Bill Adams
Part-time Instructor



Melinda Krei
Part-time Instructor



Language

The Language Department has as its goal a student's proficiency in at least one foreign language.

Its purpose is to provide instruction in reading, writing, understanding, and speaking through oral-aural-visual techniques and methods.



Cynthia Powell
Instructor, Language



Mathematics and Computer Science

The curriculum of the Mathematics Department offers a basic foundation for graduate study and provides for entry into careers that relate to mathematics. In addition to the regular mathematics courses, courses in computer science, programming and data processing were offered. A minor in computer science was approved in the fall of 1976.



Richard E. Dehn
Assistant Professor,
Mathematics



William B. Truex
Instructor, Mathematics-Computer Science



Music

The aim of the Department of Music is to develop a high standard of musicianship, to equip the student with the musical skills necessary for professional and vocational leadership, and to provide cultural experiences in music. The department also seeks to prepare public school music teachers for state certification in the fields of vocal and instrumental instruction, and to train church musicians.



Ann Elizabeth Biggs
Associate Professor, Music



Dr. Joseph Blass
Professor, Music



Steve Cary
Instructor, Music



Charles H. Huffman
Assistant Professor,
Theory—Instrumental



June Huffman
Instructor, Piano



Donald Martin
Part-time Instructor



Dr. Patricia Pinson
Associate Professor,
Music—Art



Max Pugh
Associate Professor, Music



Allen Reed
Instructor, Organ—Theory

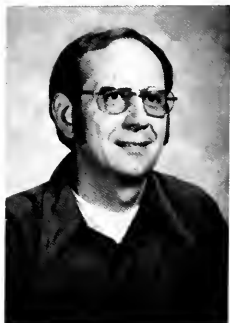

Dr. Lynn Seipp
Instructor, Music

Nursing

Nursing: "A Commitment As Well as a Career." At least that is what most of the 344 graduates from Union University Department of Nursing have to say about their chosen profession. Whether the graduate is practicing from California to Florida, Connecticut to Texas, or in West Tennessee the individual usually describes his or her experience as: "interesting," "challenging," "truly a service to mankind."



Sarah Bay
Instructor



Mable Bridger
Assistant Professor



Sandra Brown
Instructor



Donna Ellington
Instructor



Linda Feeley
Instructor



Carol Haynes
Instructor



Sandra Johns
Instructor



Mea Koger
Assistant Professor



Melanie McLeod
Instructor



Kathie Richardson
Instructor



Virginia Tomlinson
Instructor



Ann Twyford
Secretary, Nursing

Psychology

The Psychology Department strives to provide the student with an understanding of psychology from a social and individual basis. Recognizing that there are many new developments in the field of psychology and that these are important to understanding the past, present, and future of the person, the department seeks to incorporate the results of twentieth century thinking into the program wherever possible.

Emphasis is placed on student initiative and responsibility within the framework of the existing curriculum. Far from believing that all knowledge is accumulated and that now we merely apply technology, the department focuses on large perspectives within the field of psychology as well as details that are complementary to understanding the psychological make-up of the person in his or her life.



Morris K. Lynch
Assistant Professor, Psychology



Sociology

The courses in Sociology are designed for the students who desire pre-professional training in different fields of human relations. They are also for those who seek to understand the underlying principles in human relations.

Human relationships in various areas of social life are presented in a practical and scientific analysis in the courses of the Sociology Department. This approach will help the student learn more about the people around him.

The department sponsored a film during fall semester, *Cool Hand Luke*, which was open to the entire campus community.

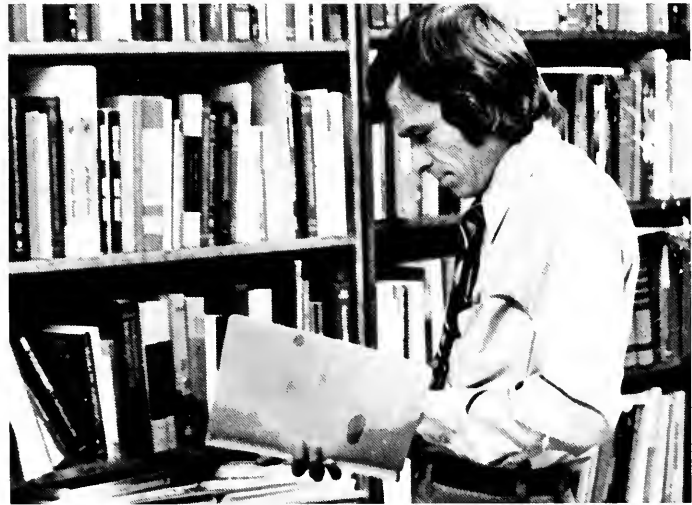

Dr. Tom Haygood
Assistant Professor, Sociology





Religion and Philosophy

As a basic aim, the Department of Religion and Philosophy hopes to make the students aware of the meaning of life through study. An understanding of the basic tenets of the Bible is part of the course study. Comparison and evaluation of the world's various philosophers is a part of the curriculum also.



Dr. David Irby
Associate Professor, Religion



Dr. Bob R. Agee
Assistant Professor, Religion



Dr. Hyran Barefoot
Professor, Religion



Dr. Willis Kimzey
Professor, Religion

Admissions

High school and junior college students from Tennessee and surrounding states are personally contacted by Union's four Admission Counselors. Guided by Dr. Milburn Blanton, Director of Admissions, the program has had good success. Fall enrollment this year was up five per cent over last year with a record 1028 students. The number of transfer and community students also increased significantly.



Donald R. Morris
Financial Aids Officer



Dan Bates
Admissions Counselor



Elizabeth Wingo
Admissions Counselor



Jennifer Skiles
Clerk, Admissions



Winetta Duker
Administrative Assistant



Randy Pate
Admissions Counselor



Jo Owens
Administrative Assistant





BUSINESS MANAGER

R.G. Elliott
Business Manager



James Kelly
Assistant Business Manager



Jessie Smith
Bursar



Peggy Pearce
Bookkeeper



Robert Wadley
Data Processing



Margaret Jones
Bookkeeper



Administrative Assistants

The various duties of the administrative areas are distributed among clerks and administrative assistants, rather than having an individual secretary for each administrative officer.



Nancy Ross
Administrative Assistant



Ooris Gee
Administrative Assistant



Barbara Orr
Secretary, Academic Center



Jane Nichols
Clerk, Academic Center



Molinda Collins
Administrative Assistant



Betty Bass
Secretary, Development



Louise Lynch
Bookstore Manager



Carolyn Sierk
Assistant Manager
Bookstore



John P. Dougan, Jr.
Superintendent, Buildings—Grounds



Betty Wells
Switchboard



College Services

College Services handles all the secretarial production and reproduction work on campus. Offset printing and telephone dictation are helpful to every department and administrator.

Personnel of College Services also prints some college publications and handles all the outgoing mail.



Mae Scott
Supervisor



Dorothy Hopper
Clerk, College Services



Debbie Dickerson
Clerk, College Services

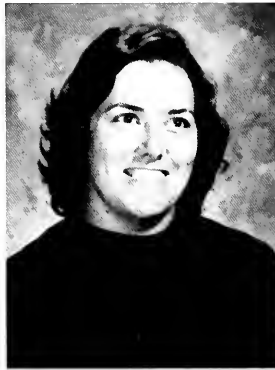

Barbara Maness
Clerk, College Services



Teresia Reasons
Clerk, College Services





DEAN OF STUDENTS

Maggie Nell Brewer
Dean of Students



Dr. Clyde Fugate
Dean of Men



Sarah Hammett
Administrative Assistant



Margaret Boyd
School Nurse



David Dran
Director of Housing



Julia Walker
Director of Housing



Irene Towater
Assistant Director, Housing



Singing Christmas songs during the tree trimming.



Students decorate Christmas tree in cafeteria.



WUU, Union's radio station; Randy Poole at the mike.



Susie Jennings takes it easy during open house picnic.

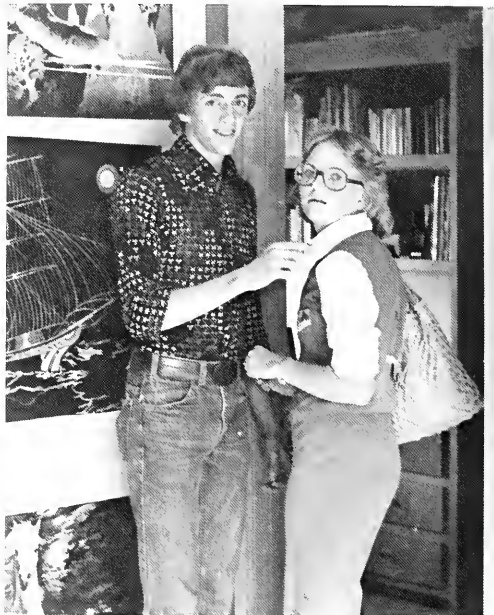

During open house, dormitory rooms were on display.



DEVELOPMENT

Dr. W. Walter Warmath
Vice President for Development



Joe Westbury
Director of Public Relations



William S. Bates
Director of Estate Planning



Olen Law
Director of Annual Giving—
Alumni Affairs



RELIGIOUS AFFAIRS

Dr. Bob R. Agee
Dean of Religious Affairs



Rose Melton
Administrative Assistant





Dr. Patricia Pinson, Director



Second Year Honors: Left to right: Jeanne Cook, Beth Humphreys, Jerry Roberts, Ricky Clark, Mark Wilson, Joe Van Dyke, Paula DePriest, Cheryl Zimmerman, Dennis McKinzie, Carol Galey, Berry Jontz.

Intellectual Goals Featured in Honors

The primary goals of the Honors Program are to provide the superior student with intellectual opportunities beyond the scope of the average classroom.

With enriched classes, direct and personal contact with faculty members, greater curriculum flexibility, the Honors Student is given the opportunity to strike out on his own intellectual pursuits.



First Year Honors: Left to right: Terry Nealy, Karen Wukitts, Robert Hill, Jimmy Kirk, Joy Peters, Mr. Max Pugh, Dr. Patricia Pinson, Garland Young, Ted Hunderup, Dedi Paschall.





Classes

FRESHMEN



Freshman Class Officers: from the left, Susan Johnson, treasurer; Beth Senter, secretary; Sherry Timberlake, vice president; and Ted Hunderup, president.



Laura Adams, Jackson, Tn.
 Gayle Allen, Nashville, Tn.
 Lori Ames, Memphis, Tn.
 Amy Ammons, Germantown, Tn.
 Kaye Amsden, Memphis, Tn.
 Joe Appleton, Jackson, Tn.
 Donna Armour, Paris, Tn.
 Kay Arnold, Jackson, Tn.
 Devon Arrington, Atwood, Tn.
 Bobbie Baird, Milan, Tn.
 Terri Baker, Portageville, Mo.
 Tim Barnes, Martin, Tn.
 Lisa Barron, Dyer, Tn.
 Angela Bennett, McKenzie, Tn.
 Robin Bentley, Brownsville, Tn.
 Thomas Bessent, Jr., Friendship, Tn.
 Tammy Blankenship, Lexington, Tn.
 Denise Bledsoe, Memphis, Tn.
 Keith Blurton, Dyer, Tn.
 Cynthia Bond, Jackson, Tn.
 Natalie Boyd, Jackson, Tn.
 Mary Braman, Jackson, Tn.
 Sue Brandon, Dyersburg, Tn.
 Billy Brasher, Salfilo, Tn.
 Catherine Brewer, Lexington, Tn.
 Albert Brunkley, Memphis, Tn.
 Dennis Brooks, Beldon, Ms.
 Joel Brown, Jackson, Tn.
 John Brown, Jackson, Tn.
 Terry Brumley, Fort Lauderdale, Fl.
 Patricia Burns, Springville, Tn.
 Russell Bushart Jr., Jackson, Tn.
 Ken Butler, Henderson, Ky.
 Debra Byrd, Memphis, Tn.
 Robert Byrd, Jackson, Tn.
 Sherry Caldwell, Lexington, Tn.
 George Calvert, Savannah, Tn.
 Sandra Canada, Trenton, Tn.
 Timothy Cannon, Humboldt, Tn.
 Jon Canter, South Fulton, Tn.





Randell Carter, Toone, Tn.
 Timothy Carter, Toone, Tn.
 Rosalyn Cartwright, Dyer, Tn.
 David Casey, Trenton, Tn.
 Regie Castellaw, Brownsville, Tn.
 Delores Cherry, Selmer, Tn.
 Sheila Chilcutt, Brownsville, Tn.
 Pamela Childs, Milan, Tn.
 Carol Coats, Burlington, Tn.
 Helen Cole, Humboldt, Tn.
 Randall Conrad, Jackson, Tn.
 Keith Cook, Springfield, Tn.
 Judy Cox, Dyersburg, Tn.
 Phyllis Craft, Memphis, Tn.
 Marsha Crawford, Bolivar, Tn.
 Max Crocker, Jr., Lexington, Tn.
 Keith Cunningham, Trenton, Tn.
 Cynthia Curnutte, Camden, Tn.
 Don Davidson, Memphis, Tn.
 Charlotte Davis, Memphis, Tn.
 Dalton Davis, Huntingdon, Tn.
 Deborah Davis, Savannah, Tn.
 Alan Davis, Paducah, Ky.
 Suzan Davis, Toone, Tn.
 Donna Dodds, Memphis, Tn.
 Ruth Doler, Germantown, Tn.
 Charles Doty, Ripley, Tn.
 Bernice Duckworth, Jackson, Tn.
 Donya Duffey, Big Sandy, Tn.
 Brenda Duke, Lexington, Tn.
 Kimberly Duke, Lexington, Tn.
 Jackie Durick, Brownsville, Tn.
 Linda Edgar, Portageville, Mo.
 Deborah Edmonson, Jackson, Tn.
 Lynn Enzor, Jackson, Tn.
 Pamela Ervin, Memphis, Tn.
 Janet Evans, Dyersburg, Tn.
 William Finley, Jackson, Tn.
 Carrie Fowler, Jackson, Tn.
 Leigh Fraley, Tiptonville, Tn.
 Kazuo Fudoji, Kanagawa, Japan.
 Carol Gaines, Memphis, Tn.
 Tommy Gardner, Jackson, Tn.
 Randy Garner, McKenzie, Tn.
 Randy Garner, McKenzie, Tn.
 Ronald Geddings, Ripley, Tn.
 Amanda Gibson, Dyersburg, Tn.
 Stella Gilmore, Gadsden, Tn.
 Harold Gladney, Southaven, Ms.
 Debra Goad, Atwood, Tn.
 Sarah Grace, Jackson, Tn.
 Lesa Grammer, Memphis, Tn.
 Marcia Grammer, Paris, Tn.
 Terry Graves, Union City, Tn.
 Ashley Gray, Mayfield, Ky.
 Vicky Gray, Memphis, Tn.
 Ann Grigsby, Mounds, Il.
 Marie Gurley, Jackson, Tn.
 Robbyn Hadley, Medon, Tn.
 Stephen Hale, Milan, Tn.
 Paul Hamilton, Jackson, Tn.
 Charlotte Harber, Friendship, Tn.
 Pamela Hart, Beech Bluff, Tn.
 Gail Hayes, Bells, Tn.
 Anita Head, Memphis, Tn.
 Lorinda Herbold, Milan, Tn.
 Randal Hicks, Camden, Tn.
 Norman Hill Jr., Morganfield, Ky.
 Robert Hill Jr., Dardin, Tn.
 Cynthia Hoppers, Trenton, Tn.

Margaret Howell, Decaturville, Tn.
 Cynthia Hudson, Alamo, Tn.
 Patricia Humphreys, Humboldt, Tn.
 Ted Hunderup, Portsmouth, Va.
 Elizabeth Hurt, Kenton, Tn.
 Timothy Hutchinson, McKenzie, Tn.
 Joyce In, Jackson, Tn.



Clara Inman, Brighton, Tn.
 Patti Irby, Paris, Tn.
 Patti Isham, Madison, Tn.
 Barbara Jackson, Camden, Tn.
 James Jackson, Trenton, Tn.
 Mark Jackson, McKenzie, Tn.
 Barry Jarnagin, Union City, Tn.
 Jimmy Jenkins, Camden, Tn.
 Linda Jennings, Toone, Tn.
 Teresa Jernigan, Brownsville, Tn.
 Peggy Jim, Hong Kong
 Donna Jobe, Jackson, Tn.
 Adrienne Johnson, Jackson, Tn.
 Claudia Johnson, Pulaski, Tn.

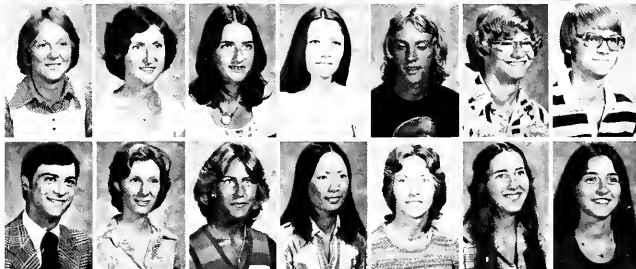

Sherry Johnson, Lexington, Tn.
 Susan Johnson, Southaven, Ms.
 Susan Jolly, Memphis, Tn.
 Paul Jones, Maury City, Tn.
 David Jordan, Ashland, Ms.
 Barry Keathley, Union City, Tn.
 Elsie Keeton, Memphis, Tn.



Durinda Keltner, Humboldt, Tn.
 Tonya Kenny, Dyersburg, Tn.
 Billie King, Bolivar, Tn.
 Dean King, Pinson, Tn.
 Sandra King, Joliet, Il.
 Barbara Kirby, Milan, Tn.
 Linda Kirby, Lavina, Tn.
 Ruby Kirby, Lavina, Tn.
 James Kirk, Alamo, Tn.
 William Kisner, Memphis, Tn.
 Jeffrey Kitchens, Memphis, Tn.
 Judy Kite, Union Grove, Wi.
 Lori Lahmers, Dunlap, Tn.
 Judy Leathers, Jackson, Tn.
 Terry Lemons, Newbern, Tn.
 Jackey Leonard, McKenzie, Tn.
 Yin Han Leung, Hong Kong
 Cynthia Lindsey, Gibson, Tn.
 Ronnie Little, Memphis, Tn.
 Mike Livingstone, Nashville, Tn.
 Kenneth Lloyd, Tuscumbia, Al.





Felicia Lott, Burlison, Tn.
Wayne Luellen, Memphis, Tn.
Virginia Maddox, Jackson, Tn.
Phillip Mansfield, Martin, Tn.
Steve Marks, Jackson Tn.
Debbie Martin, Memphis, Tn.
Doris Martin, Jackson, Tn.



Frances Martin, Memphis, Tn.
Steve Martin, Memphis, Tn.
Deborah Mathis, Humboldt, Tn.
Joni May, Memphis, Tn.
Laura McCants, Memphis, Tn.
Kathy McClatchey, Jackson, Tn.
Mark McCommon, Grand Junction, Tn.



Nancy McCrary, Lebanon, Tn.
Nada McDaniel, Memphis, Tn.
Flora McElrath, Decaturville, Tn.
Laura McGaffer, Jackson, Tn.
Lisa Meeks, Memphis, Tn.
Brenda Millsbaugh, Jackson, Tn.
Edna Mitchell, Martin, Tn.



Steve Moore, Memphis, Tn.
Beverly Morgan, Huntingdon, Tn.
Ronnie Morgan, Memphis, Tn.



Jeffrey Moser, Memphis, Tn.
John Moss, Humboldt, Tn.
Stephan Murray, Nashville, Tn.



Tommy Naylor, Dyersburg, Tn.
Terry Neely, Memphis, Tn.
Danita Nelson, Dover, Tn.



Lois Nelson, Bells, Tn.
Steven Nelson, Bells, Tn.
Judy Newman, Stanton, Tn.





Robert Nicholson, Milan, Tn.
 Kathy Northcutt, Steele, Mo.
 Mary Page, Lexington, Tn.
 Patricia Parker, Old Hickory, Tn.



Tony Parrish, Luray, Tn.
 Edythe Paschall, Jackson, Tn.
 Donna Pecoraro, Humboldt, Tn.
 Robbie Peters, Winchester, Tn.



Jeanne Phillips, Lexington, Tn.
 Martha Phillips, Jackson, Tn.
 Betsy Pierce, Memphis, Tn.
 Elsie Piontkowski, Huntingdon, Tn.

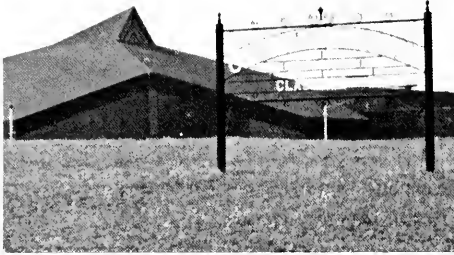

Margaret Polan, Parson, Tn.
 Spencer Pollard, Memphis, Tn.
 Tammie Porter, Memphis, Tn.
 Patricia Poteete, Memphis, Tn.
 Kent Powell, Hollow Rock, Tn.
 Rebecca Powell, Memphis, Tn.
 Gloria Prater, Waynesboro, Tn.
 Janice Priddy, Jackson, Tn.
 Beverly Pryor, Drummonds, Tn.
 Thomas Rice, Alamo, Tn.
 Reatha Reeves, Darden, Tn.
 Richard Rice, Milan, Tn.
 Timothy Ridgell, Jackson, Tn.
 Danny Riley, Memphis, Tn.
 Charles Roberts, Union City, Tn.
 Rebecca Robertson, Saltlito, Tn.
 Susan Robinson, Blytheville, Ak.
 Charles Rogers, Memphis, Tn.
 Cynthia Roper, Memphis, Tn.
 Deborah Sadler, Memphis, Tn.
 Terry Sadler, Jackson, Tn.
 Tracy Sanders, Milan, Tn.
 Frances Sargent, Memphis, Tn.
 Frances Sawyer, Memphis, Tn.
 Garry Schubert, Elkton, Ky.
 Treva Sellers, Jackson, Tn.
 Elizabeth Senter, Jackson, Tn.
 Ricky Shackelford, Jackson, Tn.





John Yarbrough, Decatur, Al.
 Donna Young, Memphis, Tn.
 Garland Young, Memphis, Tn.
 Howard Young, Paducah, Ky.

Henry Simpson III, Middleton, Tn.
 Kathy Simpson, Bells, Tn.
 Robert Simpson, Memphis, Tn.
 Donald Smith, Ripley, Tn.
 Henrietta Smith, Jackson, Tn.
 Hunter Smith, Henderson, Tn.
 Jerry Smith Jr., Jackson, Tn.

Jimmie Smith, Selmer, Tn.
 Karen Smith, Memphis, Tn.
 Paulette Smith, Henderson, Tn.
 Robin Smith, Middleton, Tn.
 Brenda Snider, Jackson, Tn.
 Eva Stanley, Jackson, Tn.
 Rose Steed, Jackson, Tn.

David Steele, Winchester, Tn.
 Lynn Steffes, Paris, Tn.
 Lester Stone Jr., Jackson, Tn.
 Mary Stout, O'Fallon, Il.
 Rick Stricklin, Humboldt, Tn.
 Ann Sturdivant, Brownsville, Tn.
 Sharon Taylor, Milan, Tn.

David Thomas, Jackson, Tn.
 Leeta Thomason, Jackson, Tn.
 Ruth Thompson, Milan, Tn.
 Marilyn Tillman, Alamo, Tn.
 Sherry Timberlake, Millington, Tn.
 Tommy Tucker, Jackson, Tn.
 Robert Tyson, Toone, Tn.

Jane Van Dyck, Paris, Tn.
 Jeanne Veteto, Memphis, Tn.
 Carolyn Vincent, Bolivar, Tn.
 Joyce Walker, Bath Springs, Tn.
 Catherine Walters, Humboldt, Tn.
 Lawrence Wang, Oak Park, Il.
 William Ward, Memphis, Tn.

Tommy Warnock, Jr., Memphis, Tn.
 Brent Warren, Rives, Tn.
 Mary Watt, Jackson, Tn.
 Terry Weatherford, Memphis, Tn.
 Kim Weatherly, Bruceton, Tn.
 Glenn Weimar, Columbus, Oh.
 Mary Wells, Memphis, Tn.

Terri Weston, Paris, Tn.
 Larry Wheat, McKenzie, Tn.
 Billy Wheeler, Memphis, Tn.
 Franklin White, Memphis, Tn.
 Ricky Wilburn, Munford, Tn.
 Sherry Wilcox, Halls, Tn.
 James Williams, Paris, Tn.

Freida Winkley, Jackson, Tn.
 Robaya Wolfe, Savannah, Tn.
 Gary Wood, Humboldt, Tn.
 Susan Wood, Bells, Tn.
 Darletha Woods, Humboldt, Tn.
 Janice Woods, Halladay, Tn.
 Karen Wukits, Lexington, Tn.



SOPHOMORES



Sophomore Class Officers: from the left, Cindy Fitch, secretary; Ricky Clark, president; Glenn Moore, vice president; and Sandra Lewis, treasurer.



Carol Acuff, Holladay, Tn.
 Paul Albea, Dyer, Tn.
 William Allen, Camden, Tn.
 Barry Ammons, Ripley, Tn.
 Scott Andrews, Memphis, Tn.
 Sammie Arnold, Halls, Tn.
 Deborah Aven, Memphis, Tn.
 Sephira Bailey, Bells, Tn.
 Michael Bain, Gates, Tn.
 Cynthia Baker, Lexington, Tn.
 Pamela Bates, Parsons, Tn.
 Susan Bedwell, Savannah, Tn.
 Marcia Bieber, Memphis, Tn.
 Twila Black, Memphis, Tn.
 Carol Blankenship, Covington, Tn.
 Deborah Bledsoe, Marion, Ar.
 Philip Bond, Memphis, Tn.
 Steven Boyd, Memphis, Tn.
 Cynthia Bradley, Norris City, Il.
 Susan Branch, Burleson, Tn.
 Sherma Bridgman, Fairview Heights, Il.
 Billy Brown, Jr., Portageville, Mo.
 Carolyn Brown, Harrisburg, Ar.
 Vanissa Brown, Bolivar, Tn.
 Mary Burton, Savannah, Tn.
 Beverly Camo, St. Louis, Mo.
 Cindy Carpenter, Memphis, Tn.
 Bruce Carr, Mountain View, Mo.
 Cathy Carr, Humboldt, Tn.
 Colbert Chan, Hong Kong
 Steve Cheatham, Brownsville, Tn.
 Sherry Churchwell, Memphis, Tn.
 Joyce Clark, Coldwater, Ms.
 Mark Clark, Jackson, Tn.
 Troy Clark, Jackson, Tn.
 Hugh Coker, Jr., Tupelo, Ms.
 Teresa Coleman, Holladay, Tn.
 Susan Collins, Union City, Tn.
 Jeanne Cook, Memphis, Tn.
 William Cowden, Jackson, Tn.
 Edgar Cox, Jr., Bruceton, Tn.
 Candice Craig, Jackson, Tn.





Susan Craig, Steepleville, Il.
 Donald Crain, Jackson, Tn.
 James Crook, Memphis, Tn.
 Penny Crownover, Lexington, Tn.
 Vicki Curtis, Memphis, Tn.
 Lisa Daniel, Memphis, Tn.
 Darrell Davenport, East Prairie, Mo.

Marilyn Davis, Jackson, Tn.
 William DeLoach, Jr., Humboldt, Tn.
 Jamie Dement, Brownsville, Tn.
 Daniel Denston, Alexandria, Va.
 Richard Dickerson, Bolivar, Tn.
 Nancy Dobyns, Trenton, Tn.
 Sonja Dodd, Trenton, Tn.

Linda Dorris, Jackson, Tn.
 Sharon Dorough, Jackson, Tn.
 Camila Elliott, South Fulton, Tn.
 Chiquita Ellis, Jackson, Tn.
 Florence Elting, O'Fallon, Ill.
 Debra Fancher, Memphis, Tn.
 Hal Fewell, Alamo, Tn.

Cindy Fitch, Madisonville, Ky.
 Thelma Ford, Memphis, Tn.
 James Frazier, Greenfield, Tn.
 Chris Freeman, Gideon, Mo.
 Greg Frizzell, Lexington, Tn.
 Carol Galey, Memphis, Tn.
 Gary Gerhardt, Jackson, Tn.



Teresa Gilliam, McKenzie, Tn.
 Robin Graves, Milan, Tn.
 Lisa Green, Dyer, Tn.
 Kenneth Griffin, Old Fort, NC.
 Deborah Grimm, Pensacola, Fl.
 Robert Gwaltney, Trenton, Il.
 Robert Hadley, Medon, Tn.
 John Hall, Huntingdon, Tn.
 William Halton, Jackson, Tn.
 Michael Hamilton, Bemis, Tn.
 Linda Hammett, Jackson, Tn.
 Bobbie Hampton, Memphis, Tn.
 Judy Hardy, Arlington, Tn.
 John Hasick, Tampa, Fla.

Lisa Hawks, Humboldt, Tn.
 Rhonda Hayes, Bells, Tn.
 Steven Hayes, Sardis, Tn.
 Deborah Helms, Scotts Hills, Tn.
 James Hill, Jackson, Tn.
 Terry Hodges, Dyersburg, Tn.



David Holmes, Lexington, Tn.
 Anita Hooper, Bethel Springs, Tn.
 William House, Milan, Tn.
 Susan Hromada, Memphis, Tn.
 Nancy Huffman, Jackson, Tn.
 Doris Humphreys, Dresden, Tn.
 Cynthia Hunter, Wildersville, Tn.



Mary Jackson, Memphis, Tn.
 Janet Jameson, Memphis, Tn.
 Cynthia Jelks, Paris, Tn.
 Susan Jennings, Covington, Tn.
 Marsha Jernigan, Bethel Springs, Tn.
 Cynthia Johns, Vienna, Il.
 Kirby Johnson, Memphis, Tn.





Randy Johnson, Camden, Tn.
 Gary Jones, Memphis, Tn.
 Jefferson Jones, Savannah, Tn.
 Phillip Jones, Hammond, In.
 Robert Jontz, Memphis, Tn.
 Helen Karnes, Dyersburg, Tn.
 Kathleen Kelly, Trumbull, Ct.
 Brenda Kemp, Greenfield, Tn.
 Keith Kincaid, Memphis, Tn.
 Judy Larue, Lexington, Tn.
 Leesa Law, Jackson, Tn.
 William Law, Memphis, Tn.
 Ginger Laws, Jackson, Tn.
 John Lewelling, Ripley, W.V.
 James Lewis, Lexington, Tn.
 Sandra Lewis, Henderson, Tn.
 Linda Lindsey, Huron, Tn.
 John Livingston, Camden, Tn.
 Karan Livingston, Camden, Tn.
 Sandra Loden, Memphis, Tn.
 Sylvia Lovelace, Brownsville, Tn.
 Stanley May, Memphis, Tn.
 David McCandless, Memphis, Tn.
 Patricia McElyea, Memphis, Tn.
 Rebecca McIlwain, Southaven, Ms.
 William McKinzie, Middleton, Tn.
 John McNail, Milan, Tn.
 Sandra McNatt, Jackson, Tn.



Ramona Mercer, Central City, Ky.
 Daniel Miller, Jackson, Tn.
 Anthony Mitchell, Jackson, Tn.
 Ronne Moody, Scotts Hill, Tn.
 Sheila Mooney, Ripley, Tn.
 Glenn Moore, Memphis, Tn.
 Joseph Moore, Jackson, Tn.
 Larry Moore, Kenton, Tn.
 Lisa Moore, Selmer, Tn.
 Mary Moore, Jackson, Tn.
 Paula Moore, Parsons, Tn.
 Tony Moore, Lexington, Tn.
 Larry Murphy, Trezevant, Tn.
 Susan Murphy, Trimble, Tn.
 Candela Nevius, Jackson, Tn.
 Denise Norvell, Memphis, Tn.
 Sandra Nunley, Lexington, Tn.
 Carol Owen, Paris, Tn.



Daniel Owen, Paris Tn.
Richard Owens, Jackson, Tn.
Leroy Ozier, Jackson, Tn.



Barbara Page, Beech Bluff, Tn.
Teresa Parker, Humboldt, Tn.
Kevin Parsons, Memphis, Tn.



Robert Peacock, Maury City, Tn.
Jenna Pearson, Humboldt, Tn.
Donna Pesnell, Key West, Fl.



Krystal Petty, Lexington, Tn.
Tony Phillips, Sardis, Tn.
Randell Pool, Millington, Tn.



Susan Powell, McMoresville, Tn.
Thomas Powell, Jackson, Tn.
Lydia Primm, Parsons, Tn.
Lee Pulley, Decaturville, Tn.
Leon Purvis, McKenzie, Tn.
Vicki Rankin, Mercer, Tn.
Patricia Rea, Humboldt, Tn.



Jerry Roberts, Memphis, Tn.
Susanne Ruiz, Henderson, Tn.
Raymond Runner, Jackson, Tn.
Kenneth Sanders, Jackson, Tn.
Mary Scheffing, Bolivar, Tn.
Sandra Scruggs, Douglasville, Ga.
Elizabeth Senter, Memphis, Tn.
Paul Shea, Ripley, Tn.
Paul Sheann, Memphis, Tn.
Belinda Shelby, Parma, Oh.
Dorothy Shelton, Jackson, Tn.
Yolanda Shephard, Humboldt, Tn.
Gaylon Shockley, Nashville, Tn.
Wilburn Simmons, Dyersburg, Tn.





Dennis Yarbro, Sparta, Tn.
 Tracey Young, Bradford, Tn.
 Cheryl Zimmerman, High Ridge, Mo.

Richard Skelton, Jackson, Tn.
 Carolyn Smith, Jackson, Tn.
 Edward Smith, Louisville, Ky
 Jan Smith, Jackson, Tn.
 Kassandra Smith, Jackson, Tn.
 Susan Smith, Toone, Tn.
 Thomas Smith, Huntington, WV
 Deborah Smoot, McKenzie, Tn.
 Don Smpes, Olive Branch, Ms.
 William Stevens, Somerville, Tn.
 Gwendolyn Strayhorn, Atwood, Tn.
 Laura Stringfellow, Lexington, Tn
 Myrna Summers, Craigsville, WV.
 Linda Swope, Jackson, Tn.
 Ann Taylor, Union City, Tn.
 Suzanne Templeton, Jackson, Tn.
 Janice Terry, Henderson, Tn.
 Toni Thompson, Carlisle, Pa.
 John Tolbert, Ripley, Tn.
 Joe VanDyke, Dyersburg, Tn.
 Vint Vaughan, Lafayette, Tn.
 Mona Vaughn, Tiptonville, Tn.
 Barbara Vawter, Milan, Tn.
 George Waddell, Memphis, Tn.
 Karen Wade, Memphis, Tn.
 Randolph Wadlington, Bartlett, Tn.
 Evelyn Walker, Covington, Tn.
 John Walker, Savannah, Tn.
 Sylvia Wallace, Lexington, Tn.
 Joel Washburn, McKenzie, Tn.
 Janice Weimar, Columbus, Oh.
 Jeff White, Jackson, Tn.
 Robert White, Humboldt, Tn.
 Terry White, Petal, Ms.
 Rebecca Whitehead, Park Forest, Il.
 Larry Wilbur, Memphis, Tn.
 Michael Wicinski, Memphis, Tn.
 Michael Williams, Memphis, Tn.
 Teresa Williams, Jackson, Tn.
 Doris Wilson, Huron, Tn.
 John Wilson, Memphis, Tn.
 Paula Wilson, Jackson, Tn.



JUNIORS



Junior Class Officers: from the left, Rodney Lanham, president; Roger Smothers, vice president; Pam Williams, secretary; and Brenda Young, treasurer.



Deborah Akin, Somerville, Tn.
 Bill Alexander, Memphis, Tn.
 Sandra Alexander, Elendale, Tn.
 Cindy Barrett, Memphis, Tn.
 Diane Bates, Jackson, Tn.
 Deborah Becker, Jackson, Tn.
 Bobby Belew, Leoma, Tn.
 Gwendolyn Bell, Jackson, Tn.
 Michael Bell, Jackson, Tn.
 Thomas Bivens, Friendship, Tn.
 James Blackman, Charleston, Mo.
 Sandra Blalark, Jackson, Tn.
 James Bond, Ripley, Tn.
 Emily Boothe, McLemoresville, Tn.
 John Borden, Jr., Jackson, Tn.
 David Brandon, Dyersburg, Tn.
 Sandra Brasfield, Jackson, Tn.
 Scott Brewer, Memphis, Tn.
 Kristi Brookshire, Metropolis, Il.
 Pamela Browder, Memphis, Tn.
 Jessie Brown, Jackson, Tn.
 Steve Brown, McKenzie, Tn.
 Leon Buchanan, Jackson, Tn.
 Johnny Bureson, McKenzie, Tn.
 Richard Burrough, Humboldt, Tn.
 Jimmy Burton, Lexington, Tn.
 James Butler, Memphis, Tn.
 James Campbell, La Habra, Ca.
 Michael Campbell, Union City, Tn.
 James Carnes, El Dorado, Ak.
 Maury Carrico, Memphis, Tn.
 Steve Carson, Okmulgee, Ok.
 Michael Christian, Lebanon, Tn.
 Ray Clark, Brighton, Tn.
 Jackie Clayton, Southaven, Ms.
 Elmer Cole, Jackson, Tn.
 Donna Cooper, Jackson, Tn.
 Donna Cotton, Medina, Tn.
 Joseph Countiss, Jr., Berea, Ky.
 Alfred Coyle, II, Memphis, Tn.
 Donna Crawford, Somerville, Tn.
 Sherry Crawford, Hornsby, Tn.





Rebecca Crocker, Memphis, Tn.
 Sybil Crook, Memphis, Tn.
 Martha Davenport, Humboldt, Tn.
 Marcie Davie, Memphis, Tn.
 James Davis, Bolivar, Tn.
 Randy Davis, Toone, Tn.
 Paula DePriest, Dyer, Tn.

Martha Dickerson, Corinth, Ms.
 Ted Dill, Lexington, Tn.
 James Duffel, Jr., West Memphis, Ak
 Rusty Eason, Memphis, Tn.
 Jenny Edens, Halls, Tn.
 Charles Edmondson, Palm Desert, Ca.
 Connie Edwards, Reagan, Tn.

Pam Edwards, Jackson, Tn.
 Cynthia Emmert, Waverly, Tn.
 Charles Erwin, Martin, Tn.
 Kenneth Eudy, Jonesboro, Il.
 Linda Ewing, Jackson, Tn.
 Charles Ferrell, Friendship, Tn.
 Donna Fink, Jackson, Tn.

Elvin Foddrill, Jackson, Tn.
 Wayne Foropoulos, Jackson, Tn.
 Dorothy Frady, Brownsville, Tn.
 Gary Franks, McKenzie, Tn.
 Julie Freeman, Memphis, Tn.
 Joe French, Springdale, Tn.
 Sandra Futrell, Jackson, Tn.

Rheanne Green, New Johnsonville, Tn.
 Kathy Grubbs, Lebanon, Tn.
 Robin Hanna, Paris, Tn.
 Sandra Hearn, Jackson, Tn.
 Charles Hicks, Jackson, Tn.
 Nancy Higdon, Dyer, Tn.
 Maurice Holmes, Campbellsville, Ky.

Melody Hopper, Jackson, Tn.
 Cathy House, Bartlett, Tn.
 Robin Howard, Memphis, Tn.
 Angela Hubbard, Savannah, Tn.
 Patrick Ihejirika, Obowo, Nigeria
 Cynthia Jacobi, Jackson, Tn.
 Debbie James, Jackson, Tn.

Richard Johnson, Selmer, Tn.
 Steve Johnson, Byhalia, Ms.
 Gordon Johnston, Willow Springs, Mo.
 Sadie Jones, Jackson, Tn.
 William Jones, Waynesboro, Ms.
 Phyllis Kilby, Whiteville, Tn.
 Yoshe Kurosaki, Otaru, Japan



Keith Langston, Arlington, Tn.
 Rodney Lanham, Gravel Switch, Ky.
 Ava Leathers, Jackson, Tn.
 Carol Lemon, Jackson, Tn.
 Nita Leung, Hong Kong
 Lisa Lincoln, Memphis, Tn.
 Cynthia Littlefield, Memphis, Tn.
 Sandra Long, Jackson, Tn.
 David Lynch, Gastonia, NC
 Cheryl Maddox, Ridgely, Tn.
 Jack Maness, Medon, Tn.
 Suzanne Matthews, Brownsville, Tn.
 Edward Mattox, Memphis, Tn.
 Deborah McCarroll, Steele, Mo.
 Chuck McElhannon, Southaven, Ms.
 Mike Melton, Henderson, Tn.
 Mike Miller, Southaven, Ms.
 Lee Mitchell, Jackson, Tn.
 Tera Montgomery, Metropolis, Il.
 Barry Moore, Memphis, Tn.
 Marie Morton, Bethel Springs, Tn.



Joe Mosier, Henderson, Tn.
 Candace Nale, Bogota, Tn.
 Jane Nash, Millers, Md.
 Rick Newman, Jackson, Tn.
 Steven North, Belis, Tn.
 Dana Northcutt, Waverly, Tn.
 Joshua Obaleye, Brooklyn, NY
 Charles Page, Parson, Tn.
 Jacquelyn Patterson, Memphis, Tn.
 Stephen Patterson, Camden, Tn.
 Suzanne Phillips, Milan, Tn.
 Pamela Pinkley, Humboldt, Tn.
 Linda Powers, Alamo, Tn.
 Beverly Prater, Waynesboro, Tn.
 Larry Pratt, Jackson, Tn.
 Linda Preveit, Memphis, Tn.
 Brenda Raines, Memphis, Tn.
 Theda Ross, Buena Vista, Tn.
 Philip Rowlett, Jackson, Tn.
 Donna Scheele, Lexington, Tn.
 Paul Schuster, Dyersburg, Tn.
 Kathy Scott, Jackson, Tn.
 Tim Seanor, Chattanooga, Tn.
 Christine Seiler, Jackson, Tn.
 Cliff Sharp, Jackson, Tn.
 David Sierk, Jackson, Tn.
 Tim Sikes, Jackson, Tn.
 Pam Simmons, Poplar Bluff, Mo.





Kenny Smith, Trezevant, Tn.
 Vicky Smith, Ripley, Tn.
 Wendell Smith, Medina, Tn.
 Roger Smothers, Camden, Tn.
 Lucinda Snipes, Coffeeville, Ms.
 Keith Snyder, Vienna, Il.
 Stephen Sorrell, Brownsville, Tn.



Mary Spellings, Jackson, Tn.
 George Stegall Jr., Memphis, Tn.
 Teresa Stephenson, Mercer, Tn.
 Dwayne Stevens, Jackson, Tn.
 Lesa Stewart, Humboldt, Tn.
 Barry Stover, Obion, Tn.
 Charles Summers, Paducah, Ky



Mary Taylor, Milan, Tn.
 Samuel Tharpe, Paris, Tn.
 Janet Thompson, Memphis, Tn.
 Linda Timbes, Brownsville, Tn.



Vickie Todd, Wildersville, Tn.
 Jonathan Tutor, Memphis, Tn.
 Petrus Ukachukwu, Jackson, Tn.
 Thaddus Ukachukwu, Jackson, Tn.

JUNIORS



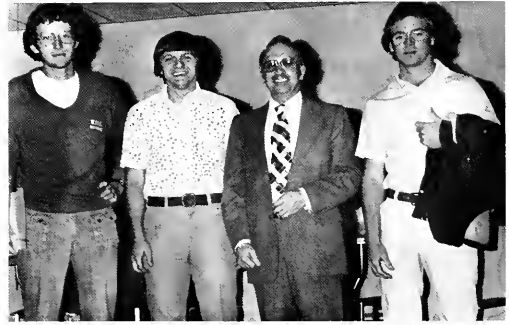

John Vaughan, Brighton, Tn.
 Beverly Vowell, Paris, Tn.
 Mary Wadley, Jackson, Tn.
 Mary Walker, Memphis, Tn.
 Anna Washington, Memphis, Tn.

Glenda Watson, Clinton, Tn.
 Robbie Watson, Nesbitt, Ms.
 Odis Weaver, Silverton, Tn.
 Sandra Webb, Memphis, Tn.
 Randy Wheeler, Milan, Tn.

Jinger White, Jackson, Tn.
 Cathy Williams, Southaven, Ms.
 Pam Williams, Jackson, Tn.
 Patricia Williams, Humboldt, Tn.
 Robert Williams, Dyersburg, Tn.

James Wilson, Bolivar, Tn.
 James Witherington, Memphis, Tn.
 Janea Wood, Mt. Vernon, Il.
 Linda Wood, Humboldt, Tn.
 Thomas Wood, Selmer, Tn.

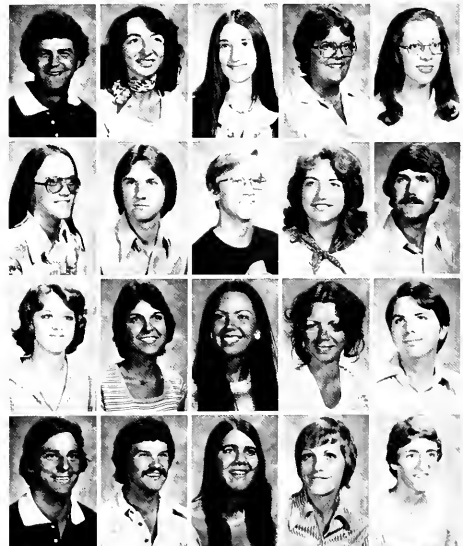

Larry York, Poplar Bluff, Mo.
 Brenda Young, Memphis, Tn.





SENIORS



Senior Class Officers: from the left, Tommy Cagle, president; Sharon Hale, vice president; Teresa Reves, treasurer; and Lisa Meadows, secretary.



- Nelle Agee, Jackson, Tn.
 Victor Akpan, Ekpene, Ukpa
 Thomas Allen, Parsons, Tn.
 Shedrack Amadi, Port Harcourt
 Anthony Amechi, New York, NY
 Larry Anderson, Arlington, Tn.
 Richard Arnold, Gadsden, Tn.
 Michael Ashford, Moscow, Tn.
 Constance Avent, Toone, Tn.
 Linda Balsbaugh, Jackson, Tn.
 Jacqueline Bethany, Memphis, Tn.
 Mary Beville, Jackson, Tn.
 Lester Bishop, Camden, Tn.
 Karen Blankenship, Memphis, Tn.
 Sharon Bledsoe, Nashville, Tn.
 Ruth Ann Boales, Jackson, Tn.
 Benny Boals, Humboldt, Tn.
 David Bowden, Birch Tree, Mo.
 Miles Boyd Jr., Memphis, Tn.
 John Boyer, Medon, Tn.
 Brenda Brown, Huntington, Tn.
 Karen Brown, Memphis, Tn.
 Quinn Burkett, Ramer, Tn.
 William Burns, Dyersburg, Tn.
 Kathy Burton, Jackson, Tn.
 Lynnette Byars, Covington, Tn.
 John Bynum Jr., Jackson, Tn.
 Thomas Cagle, Jackson, Tn.
 Barbara Caldwell, Jasper, Tn.
 Carolyn Camp, Alamo, Tn.
 Jane Campbell, Rockwood, Tn.
 Nyra Campbell, Cutler, Tn.
 Ronald Canada, Trenton, Tn.
 Sandra Carlton, Memphis, Tn.
 Charles Cavanaugh, Corydon, Ky

Steven Cavanaugh, Evansville, In.
 Roger Chute, Meredosia, Il.
 Patti Coleman, Jackson, Tn.
 Cathy Cooper, Henderson, Tn.
 James Cooper, Newport, Mi.



Randall Cummings, Jackson, Tn.
 Marsha Dabney, Jackson, Tn.
 Susan Daniels, Friendship, Tn.
 Estelle Davis, Bolivar, Tn.
 Perry Davis, Denmark, Tn.



Wayne Day, Paducah, Ky.
 David Debell, Selmer, Tn.
 Betty Delaney, Sardis, Tn.
 Robert Dent, Holly Springs, Ms.
 Vicki Depriest, Dyer, Tn.



Jan Donaldson, Selmer, Tn.
 Susan Douglas, Lexington, Tn.
 Danny Doyle, Jackson, Tn.
 Linda Doyle, Jackson, Tn.
 Sylvia Duffey, Humboldt, Tn.



Paula Dunaway, Halls, Tn.
 Rayma Dunning, Gleason, Tn.
 Billy Dycus, Newbern, Tn.
 Freda Eason, Lexington, Tn.
 Betty Edmonson, Jackson, Tn.



Linda Elder, Henderson, Tn.
 Lavonda Ervin, Jackson, Tn.
 George Essien, Eket
 Darlene Fairless, Trenton, Tn.
 Nancy Fairless, Trenton, Tn.



SENIORS



Janis Fite, Jackson, Tn.
Bran Ford, Nashville, Tn.
Beverly Foropoulos, Jackson, Tn.



Gina Sipes Fortner, Jackson, Tn.
Marjorie Fullerton, Camden, Tn.
Judith Gerhardt, Jackson, Tn.



Mary Gibbs, Troy, Tn.
Susan Gilmer, Nashville, Tn.
David Goode, Ripley, Tn.



Annette Goodrum, Boliver, Tn.
Cheryl Granger, Memphis, Tn.
Vince Gray, Southaven, Mi.



Patty Griffin, Humboldt, Tn.
Marvalyn Grimes, Jackson, Tn.
Robert Grssom, Gleason, Tn.
Bonnie Hadley, Humboldt, Tn.
Lynne Hadley, Jackson, Tn.
Sharon Hale, Memphis, Tn.
Theresa Hale, Lavina, Tn.
Dottie Halter, Lexington, Tn.
Sandra Haltom, Jackson, Tn.
James Hancock, Jr., Jackson, Tn.
Pamela Handley, Savannah, Tn.
Pamela Hardee, Jackson, Tn.
Gary Harner, Jackson, Tn.
Nancy Harner, Jackson, Tn.
Lonnie Harris, Jackson, Tn.
Rogers Harry-Dkuru, New York, NY
Gary Hayes, Humboldt, Tn.
Maurice Hays, Jackson, Tn.
Sherry Henry, Union Cty, Tn.
Johnny Herriman, Jackson, Tn.
Joni Hill, Memphis, Tn.



Sherry Hillhouse, Jackson, Tn.
James Hinkleman, Lansing, Il.
Isaac Hockett, Jackson, Tn.
Deborah Hodge, Bolivar, Tn.
Teresa Hodge, Jackson, Tn.
Linda Holland, Friendship, Tn.

Alton Hoyle, Jackson, Tn.
Carol Huffman, Jackson, Tn.
Jere Hughes, Trenton, Tn.
Nancy Ingram, Fowlkes, Tn.
Janice Jackson, Whiteville, Tn.
Karen Jackson, Jackson, Tn

Ann James, Memphis, Tn.
Debbie James, Jackson, Tn.
Winston Jarrett, Ripley, Tn.
Doyle Jennings, Huntingdon, Tn.
Catherine Johnson, Jackson, Tn.
Vicki Johnson, Humboldt, Tn.

Robert Johnston, Jackson, Tn.
Almetrice Jones, Humboldt, Tn.
Jeannie H. Jones, Alamo, Tn.
Anthony Jordan, Greenville, Ky.
Dawna Joseph, Wyckoff, NJ
Sharon Joseph, Wyckoff, NJ

Barry Joyce, Jackson, Tn.
Stephen Kincaid, Chatsworth, Il.
Larry Kirby, Jackson, Tn.
Tommy Kobeck, Memphis, Tn.
Cecilia Koonce, Belis, Tn.
Patrice Kyle, Florence, Al.



SENIORS

Laura Kyles, Humboldt, Tn.
Edith Langley, Piley, Tn.
Randy Latch, Medon, Tn.



Troy Leach, Medon, Tn.
 Janet Lee, Henderson, Tn.
 Charlotte Leffers, Nashville, Tn.
 David Lemons, Jackson, Tn.
 Majore Livingston, Bristol, Va.
 Sharon London, Columbia, Tn.
 Richard Long, Jackson, Tn.

Christy Lovell, Jackson, Tn
 Dinah Lowery, Badsden, Tn.
 Lisa Luckey, Humboldt, Tn
 Vicki Maness, Jackson, Tn.
 Richard Marsh, Baltimore, Md
 James McDaniel, Memphis, Tn.
 Jerry McKnight, Gleason, Tn.



Michael McPeake, Huron, Tn.
 Lisa Meadows, Lexington, Tn.
 James Melton, Crockett Mills, Tn.
 Mary K. Melton, Camden, Tn.
 Lea Ann Meriwether, Jackson, Tn.
 Hershel Merwin, McKenzie, Tn.
 Donna Miller, Humboldt, Tn.

Rosemary Miller, Jackson, Tn.
 Kathy Minner, Jackson, Tn.
 Diana Morris, Clarksville, Tn.
 Teresa Moss, Jackson, Tn.
 William Myers, Alamo, Tn.
 Mike Nason, Memphis, Tn.

Alice Nickias, Jackson, Tn.
 Jerry Norwood, Ramer, Tn.
 Victor Akpan Nse-Abasi, Ekene, Ukp
 Olivia Oakley, Milan, Tn.
 Barbara Payne, Henry, Tn.
 Mark Pennington, Columbia, Tn.
 Anita Perry, Jackson, Tn.
 Carolyn Phillips, Westerville, Oh.
 Randall Phillips, Lavinia, Tn.
 Paulette Piercey, Jackson, Tn.
 Kathy Plunk, Finger, Tn.
 Anne Panko, Jackson, Tn.
 Pamela Pratt, Jackson, Tn.
 Ruth Pulley, Decaturville, Tn.

Jo Lynn Randall, Alamo, Tn.
 Gary Ray, Southaven, Ms.
 William Reasons, Alamo, Tn.
 Belinda Reed, Lexington, Tn.
 Gary Reese, Jackson, Tn.
 Ronald Reynolds, Savannah, Tn.
 Harold Rivers, Jr., Clarksville, Tn.
 Kathy Rivers, Jackson, Tn.
 Teresa Reves, Jackson, Tn.
 Charles Robinson, Memphis, Tn.
 Gayle Rogers, Memphis, Tn.
 Julie Russnogle, Tuscaloosa, Al.
 Elizabeth Sanders, Memphis, Tn.
 Sherry Sanders, Finger, Tn.

Vickie Sargent, Brownsville, Tn.
 Gregory Schroeder, Owensboro, Ky.
 Teresa Schumpert, Verona, Ms.
 Nancy Sherrod, Harrisburg, Il.
 Charles Siler, Union City, Tn.
 Donna Sims, Dyer, Tn.
 Debra Smith, Valparaiso, In.
 Judy Smith, Memphis, Tn.
 Romana Smith, Louisville, Ms.
 Walter Smith, Jackson, Tn.
 Valinda Snider, Lexington, Tn.
 Debbie Stanfill, Huntington, Tn.
 Diane Taylor, Alamo, Tn.
 Lawara Taylor, Yuma, Tn.

Victor Thacker, Memphis, Tn.
 James Thomas, Jackson, Tn.
 Janice Tigner, Williston, Tn.
 Wanda Toombs, Memphis, Tn.
 Gary Trimble, Vicksburg, Ms.
 Karen Trybone, Dyersburg, Tn.
 Charlotte Turnbow, Saultillo, Tn.





Marcia Wyatt, Brownsville, Tn.
 Mark Yates, Jackson, Tn.
 Eddie Yau, Memphis, Tn.

Kay Turner, Jackson, Tn.
 Martha Vagneur, Jackson, Tn.
 Thomas Vandiver, Boliver, Tn.
 Cindy Vinson, Belden, Ms.
 Dorothy Walker, Jackson, Tn.
 Pamela Walker, Mayfield, Ky.

Patty Walker, Trezevant, Tn.
 Nancy Warlick, Jackson, Tn.
 Debbie Warren, Jackson, Tn.
 Craig Watkins, Memphis, Tn.
 Carol Watts, Brownsville, Tn.
 Barbara Way, Whiteville, Tn.

Brenda Weaver, Jackson, Tn.
 Deborah Webb, Jackson, Tn.
 Deborah Webb, Ripley, Tn.
 Mark Weidemaier, Columbus, Oh.
 Sharon Welch, Jackson, Tn.
 Katrina Whaley, Humboldt, Tn.

Barry White, Bradford, Tn.
 Richard Wilfred, Whitesboro, N.Y.
 Janet Williams, Little Rock, Ar.
 William Williams, Brownsville, Tn.
 Earl Wiman, Mayfield, Ky.
 Sue Witherington, Rutherford, Tn.



SENIORS



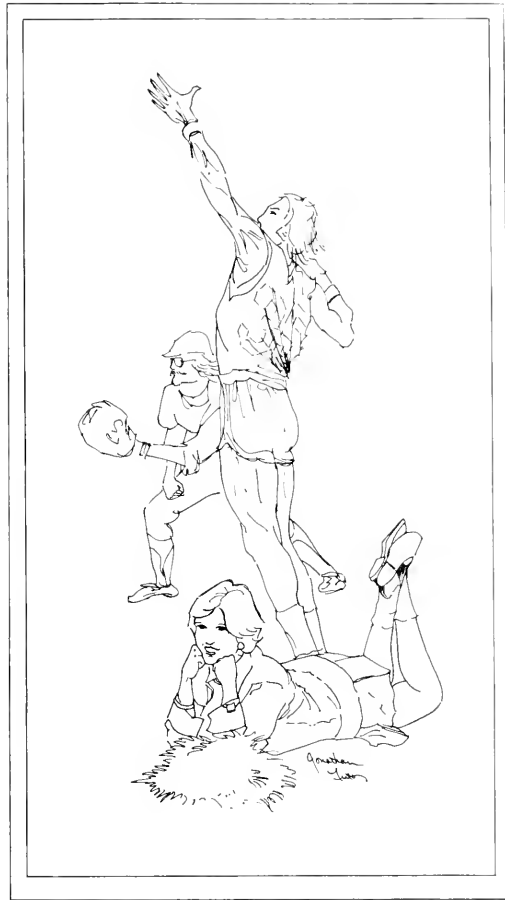

Ads and Index

Dependable



Professionals

First National Bank

5 Convenient Locations
to Serve You
Jackson, Tennessee

The Only Bank you'll ever need

Member FDIC

First National Bank

OD's

Home
of
Real Pit
Bar-B-Q

423 Hollywood
424-6197

First National Bank is the only bank you'll ever need, with five convenient locations. OD's is the home of real pit barbecue. Calvary Baptist Church is located at 369 Lexington Avenue and is still the same exciting church it was in the past.

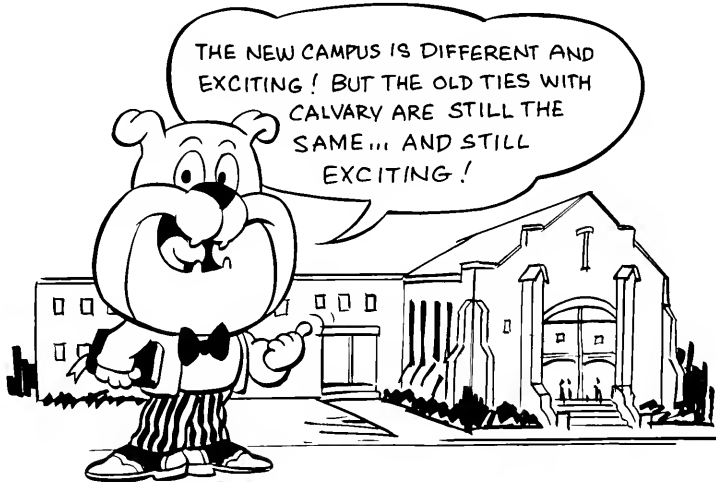

CALVARY BAPTIST CHURCH

Paul B. Clark, Pastor

369 Lexington Avenue

Don W. Martin,
Minister Music & Youth

OFFICIAL PHOTOGRAPHERS
FOR YOUR YEAR BOOK

dan mills

THE NATION'S STUDIO

SCHOOL PORTRAIT DIVISION
3601 BRAINERD ROAD
CHATTANOOGA, TENNESSEE 37411

- * A WARM WELCOME
- * A FRIENDLY FELLOWSHIP
- * AN EXCITING MUSIC PROGRAM
- * A CHALLENGING YOUTH MINISTRY
- * A BIBLE CENTERED PULPIT
- * A PLACE OF SERVICE

AND MUCH MORE
AWAITS YOU
AT

First Baptist Church

Dr. R. Trevis Otey, Pastor
Lafayette and Cumberland



U NION

**STANDS TALL AT
FIRST BAPTIST**



Now and for the Future

The Warehouse

The Warehouse

It's Great to
have UNION
in Jackson



**OLD COUNTRY
STORE**

514 Airways Blvd. • Jackson, Tennessee / Phone 427-0661 (3 Short Rings and 4 Long) Zip Code 38301

Old Country Store



Flowers

by Bill Gwaltney
1406 N Highland
Jackson, Tennessee 38301
Phone 901-423-4466

Flowers by Bill

JCPenney

**OLD HICKORY MALL
JACKSON, TENNESSEE**

**Store Phone
668-7330**

**Catalog
668-8008**

Penney's

The Warehouse, 313 E. Lafayette, carries a large selection of furniture for your dorm room and home . . . The Old Country Store, open from 8:00 a.m. to 9:00 p.m., has delicious food, ice cream, plus unusual gifts . . . Flowers by Bill, 1406 N. Highland, offers to Union students a complete floral service and unique gift items . . . J. C. Penney Store for "what you're looking for" at Old Hickory Mall . . . For diamonds and gifts go to Rowe's, Intown Jackson.

MANUFACTURERS
JEWELERS



MEMBER
AMERICAN GEM SOCIETY

ROWE JEWELRY COMPANY, INC.
DIAMOND COUNCILING & APPRAISALS

ROYCE L. ROWE
WILLIAM L. ROWE

207 E. MAIN STREET
JACKSON, TENN. 38301
422-1877

Rowe Jewelry Company



Lyon's Den Bookstore

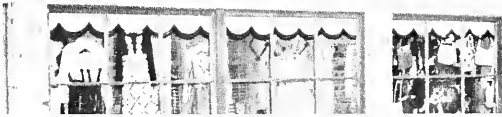

Bandbox



Rainey's Furniture

SECOND NATIONAL BANK

5 Locations Member FDIC

Second National Bank

The **Lyon's Den Bookstore**, 906 Hollywood Drive, carries a wide selection of religious reading materials and supplies . . . For the best looking clothes on campus, it's **Jack Holland's Bandbox** in Old Hickory Mall, Jackson, and Germantown Village in Germantown, Tennessee . . . **Rainey's Furniture**, 209 East Main, carries a large selection of furniture for your dorm room or home . . . For all your banking needs, use **Second National Bank** with five locations . . . The **Wishing Well** offers flowers, gifts, wedding planning and catering.



Phone 424-7264

WISHING WELL FLOWERS AND GIFTS

Wedding Service
111 TUCKER STREET
JACKSON, TENN. 38301

Wishing Well



FIRST TENNESSEE BANK

110 W. Baltimore
180 E. Chester
620 Old Hickory Blvd.
Jackson, Tn. 38301

First Tennessee Bank

A Warm Welcome
and a
Friendly Fellowship
awaits you at . . .

ENGLEWOOD BAPTIST CHURCH

2239 N. Highland

Paul E. Williams, Pastor

Larry Nelson

Minister of Music and Youth

Kevin Hamilton

Asst. Minister of Music

Skeeter's
RESTAURANT



Across From
Old Hickory Mall
1 Mi. So.
From I 40

"SPECIALIZING IN GOOD FOOD"
COMPLETE DINNERS & PLATE LUNCHES

- BARBECUE
- SEA FOOD
- COUNTRY HAM
- DELICIOUS STEAKS

Open 11 A.M. - 9 P.M.
Closed Sunday

668-9709

2002 HUMBOLDT HWY.

Skeeter's Restaurant

Skeeter's Restaurant, located across from the
Old Hickory Mall, specializes in good food.



Vineyard's



Hamilton Hills Hallmark



SHONEY'S



BIG BOY

FRESH
STORMBERRY
PIE

**FRIDAY
ALL THE FISH
YOU CAN EAT
1.99**

CRISP & W
SERVING
SUNLAKAST

Shoney's

Drop by and visit Vineyard's, 320 Lafayette for the most unique gifts and flowers in Jackson . . . Hamilton Hills Hallmark has a long line of Hallmark cards and gift lines . . . Shoney's for the best food for breakfast, lunch, or dinner. Shoney's is located at 2282 Humboldt Highway, right off the Interstate, so that is easy to get to from anywhere in Jackson.

JOINING TOGETHER

To Make the Difference
For Christ
In the Lives of Students

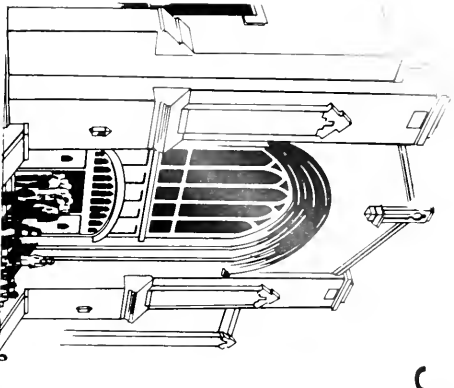

West Jackson Baptist Church

'The prayer conditioned church'

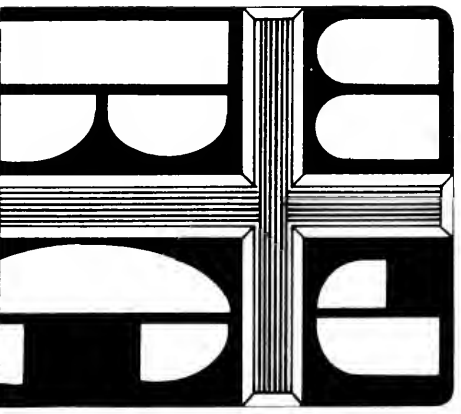

STAFF

- Dr. David O. Byrd, Pastor
- Rev. Norman Culppepper, Asst. Pastor
- James (Buddy) McElroy, Music
- Bill Taylor, Education
- Carroll Griffin, Activities
- Ricky Yates, Asst. Activities

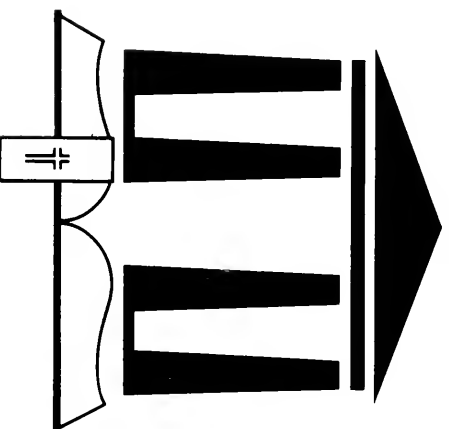

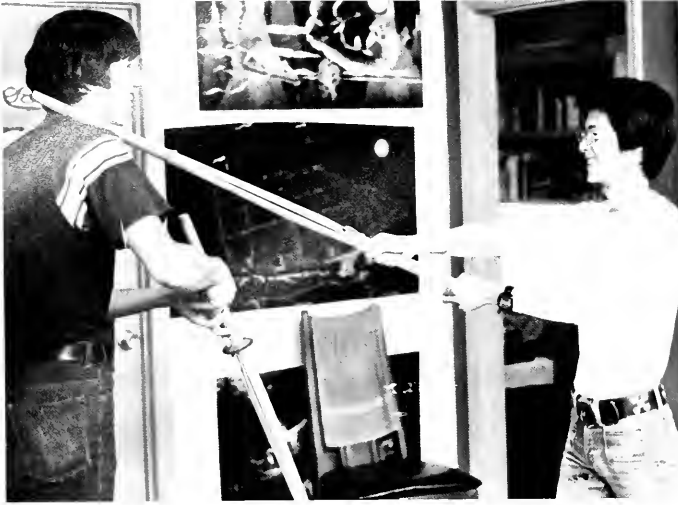

Liberty Supermarket has four locations to serve you better: 139 Airways, 206 North Royal, Hamilton Hills, and in Madison South Shopping Plaza.

Store Hours:
Open 8 A.M.
Close 12 Midnight
Monday through
Saturday

You Save More At...

LIBERTY

Hamilton Hills Shopping Center
Madison South Shopping Plaza

206 N. Royal
1139 Airways

We Give S & H Green Stamps

Liberty Supermarkets



 Old Hickory Mall, Jackson, Tn. 38301
 GREG JORDAN, Manager (901) 668-0401

Greg's Hallmark Shop



T J's Army Surplus Store



Greg's Hallmark Shop, Old Hickory Mall, in addition to Hallmark cards and gift lines, offers other inexpensive gifts, jigsaw puzzles, Russell Stover candies, posters, and writing papers . . . T J's Army Surplus Store offers a good line of fraternity shirts, jackets and jerseys.

INDEX

A

Acuff, Carol . . . 83,160.
Adams, Bill . . . 136.
Adams, Laura . . . 154.
Agee, Dr. Bob R. . . . 53,76,81,141,150.
Agee, Nelle . . . 171.
Akin, Deborah Anne . . . 166.
Akpanumun, Nse Abasi Victor . . . 83,171.
Akpanumun, Victor . . . 171.
Albea, Paul Ray . . . 76,101,160.
Alexander, Bill Lee . . . 166.
Alexander, Sandra Gayle . . . 166.
Alford, Dr. Wayne . . . 127.
Alexander, Wayne . . . 101.
Allen, Connie . . . 171.
Allen, Gayle . . . 154.
Allen, Thomas . . . 171.
Allen, William . . . 160.
Alpha Chi . . . 80.
Alpha Psi Omega . . . 84.
Alpha Tau Omega . . . 27.
Amadi, Shedrack . . . 171.
Amechi, Anthony . . . 171.
Ames, Lori . . . 154.
Ammons, Amy . . . 154.
Ammons, Barry . . . 81,160.
Amsden, Kaye . . . 154.
Anderson, Larry . . . 40,50,84,88,90,171.
Andrews, Scott . . . 88,89,160.
Appleton, Joe . . . 88,154.
Armour, Donna . . . 77,154.
Arnold, Kay . . . 154.
Arnold, Richard . . . 171.
Arnold, Sammie Leo . . . 70,160.
Arrington, Devon . . . 154.
Ashford, Michael . . . 171.
Austin, James H. . . . 125.
Aven, Deborah . . . 160.
Avent, Constance . . . 171.
Academics . . . 123.

B

Bailey, Sephira . . . 88,160.
Bain, Michael . . . 70,160.
Baird, Bobbie . . . 81,154.
Baker, Cynthia K. . . . 84,160.
Baker, Terri . . . 154.
Baldwin, Dr. Charles . . . 132.
Balsbaugh, Linda . . . 171.
Baptist Student Union . . . 76.
Baptist Young Women . . . 77.
Barefoot, Dr. Hyran E. . . . 127,141.
Barkley, Rev. Paul . . . 125.
Barnes, Tim . . . 88,154.

Barrett, Cindy . . . 65,166.
Barrix, Sarah . . . 171.
Barron, Lisa . . . 154.
Bass, Betty . . . 144.
Bass, Harold L. . . . 126.
Bates, Dan . . . 142.
Bates, Dianne . . . 67,69,166.
Bates, Pamela . . . 77,82,159.
Bay, Sarah . . . 139.
Becker, Deborah . . . 166.
Bedwell, Susan . . . 81,159.
Belew, Bobby . . . 166.
Bell, Gwendolyn . . . 166.
Bell, Mike . . . 71,166.
Bennett, Angela . . . 154.
Bentley, Robin . . . 68,154.
Bessent, Thomas . . . 154.
Bethany, Jackie . . . 118,171.
Beville, Mary . . . 171.
Bieber, Marcia . . . 83,160.
Biggs, Ann Elizabeth . . . 138.
Birmingham, Coach Peggy . . . 111,112,114,115,135.
Bishop, Lester . . . 171.
Bivens, Thomas . . . 74,84,166.
Blackman, James Maxwell . . . 66,74,166.
Blackstock, Dr. David . . . 101,127.
Blalark, Sandra . . . 166.
Blankenship, Carol . . . 68,160.
Blankenship, Karen . . . 24,50,75,82,88,171.
Blankenship, Tammy . . . 154.
Blanton, Dorothy . . . 130.
Blanton, Dr. Wilburn W. . . . 126.
Blass, Dr. Joseph . . . 138.
Bledsoe, Deborah . . . 160.
Bledsoe, Denise . . . 154.
Bledsoe, Sharon . . . 88,89,171.
Blurton, Keith . . . 62, 154.
Blythe, Helen S. . . . 134.



Boales, Ruth Ann . . . 171.
Boals, Benny . . . 171.
Bobyans, Nancy . . . 88.
Bond, Cynthia . . . 154.
Bond, James . . . 76,166.
Bond, Philip . . . 160.
Boothe, Emily . . . 77,166.
Borden, Jr., John . . . 166.
Bouchillon, Dr. Bill . . . 127.
Bowden, David Douglas . . . 63,74,89,90,171.
Boyd, Margaret . . . 147.
Boyd, Jr., Miles . . . 171.
Boyd, Natalie . . . 154.
Boyd, Steven . . . 63,90,160.
Boyer, John . . . 171.
Bradley, Cynthia . . . 77,160.
Braman, Mary . . . 154.
Branch, Susan . . . 160.
Brandon, David . . . 66,90,166.
Brandon, Sue . . . 55,64,154.
Brasfield, Sandra . . . 166.
Brasher, Billy . . . 154.
Brewer, Catherine . . . 154.
Brewer, Maggie Nell . . . 147.
Brewer, Scott . . . 76,77,166.
Bridgeman, Donna . . . 77,160.
Bridger, Mable . . . 139.
Brinkley, Albert . . . 67,154.
Brooks, Dennis . . . 90,154.
Brookshire, Kristi E. . . . 64,74,166.
Browder, Pamela . . . 166.
Brown, Jr., Billy . . . 160.
Brown, Brenda . . . 171.
Brown, Carolyn . . . 160.
Brown, Jessie . . . 166.
Brown, Joel . . . 154.
Brown, John . . . 70,71,154.
Brown, Karen . . . 82.
Brown, Sandra . . . 139.
Brown, Steve . . . 70,166.
Brown, Vanessa . . . 160.
Brundige, Harold . . . 125.
Brumley, Terry . . . 74,154.
B.S.U. . . . 11.
Buchanan, Leon . . . 166.
Burkett, Quinn . . . 50.
Burlison, Johnny . . . 33,70,74,75,80,81,166.
Burns, Patricia . . . 154.
Burrough, Richard . . . 166.
Burton, Jimmy . . . 166.
Burton, Mary . . . 160.
Bushart, Russell . . . 154.
Butler, James . . . 166.
Butler, Ken . . . 154.
Butler, Scott . . . 101.
Byrd, Debra . . . 154.
Byrd, Dr. David Q. . . . 125.
Byrd, Eldon . . . 79,81,127.
Byrd, Robert . . . 154.

C

Cagle, Tommy . . . 66,74,75,79,171,172.

Caldwell, Barbara . . . 81,171.
 Caldwell, Sherry . . . 154.
 Calvert, George . . . 154.
 Cameron, John C. . . . 125.
 Camp, Beverly . . . 160.
 Campbell, James . . . 166.
 Campbell, Michael . . . 166.
 Campbell, Nyra . . . 78,82,83.
 Canada, Sandra . . . 154.
 Cannon, Timothy . . . 70,154.
 Canter, Jon . . . 154.
 Carey, Steve . . . 138.
 Carlton, Sandra . . . 82,161.
 Carnes, James . . . 40,83,90,166.
 Carpenter, Rev. Bob . . . 23,125.
 Carpenter, Cindy . . . 29,83,160.
 Carr, Bruce . . . 160.
 Carr, Cathy . . . 69,160.
 Carrico, Maury . . . 66,78,80,166.
 Carson, Steve . . . 166.
 Carter, Pam . . . 71.
 Carter, Randell . . . 101,155.
 Carter, Timothy . . . 155.
 Cartwright, Rosalyn Suzette . . . 65,79,155.
 Casey, David . . . 155.
 Castellaw, Reggie . . . 155.
 Cavanaugh, Steve . . . 32,172.
 Chan, Colbert . . . 160.
 Cheatham, Steve . . . 160.
Cheerleaders . . . 118.
 Cherry, Delores . . . 155.
 Chilcutt, Shelia . . . 155.
 Childs, Pamela . . . 81,155.
Chi Omega . . . 27,68.
 Christian, Michael . . . 166.
 Churchwell, Sherry . . . 160.
 Chute, Roger . . . 81,172.
 Clark, Dr. George . . . 84,128.
 Clark, Joyce . . . 160.
 Clark, Mark . . . 160.
 Clark, Ray . . . 84,166.
 Clark, Ricky . . . 25,58,66,74,75,151,160.
 Clayton, Jackie . . . 166.
 Coates, Carol . . . 155.
 Cockroft, Dr. William B. . . . 125.
 Coker Jr., Hugh . . . 63,74,90,160.
 Cole, Elmer . . . 166.
 Cole, Helen . . . 155.
 Coleman, Patti . . . 172.
 Coleman, Teresa . . . 77,83,160.
 Collins, Melinda . . . 144.
 Collins, Susan . . . 69,160.
 Conrad, Randall . . . 155.
 Cook, Jeanne . . . 79,151,160.
 Cook, Keith . . . 67,101,155.
 Cooper, Cathy . . . 172.
 Cooper, Donna . . . 166.
 Cooper, James . . . 77,172.
 Cotton, Donna . . . 53,65,76,111,166.
 Cowden, Eve Charlene . . . 71.
 Cowden, William . . . 160.
 Cox Jr., Edgar . . . 160.
 Cox, Judy . . . 155.

Coyle, III, Alfred . . . 77,166.
 Craft, Phyllis . . . 77,155.
 Craig, Candy . . . 160.
 Craig, Dr. Robert E. . . . 124.
 Craig, Susan . . . 69,119,161.
 Crain, Donnie . . . 160,161.
 Crawford, Donna . . . 64,67,166.
 Crawford, Marsha . . . 64,155.
 Crawford, Sherry . . . 64,166.
 Crocker, Becky . . . 167.
 Crocker, Tad . . . 155.
 Crook, Elise . . . 167.
 Crook, Mike . . . 54,160,161.
 Crownover, Penny . . . 160,161.
 Cummings, Randall . . . 77,172.
 Cunningham, Keith . . . 155.



Carnutte, Cynthia . . . 155.
 Curtis, Vickie . . . 161.

D

Dabney, Marsha . . . 172.
 Daniel, Lisa . . . 161.
 Daniels, Susan . . . 52,83,172.
 Darby, Larry . . . 132.
 Davenport, Darrell . . . 161.
 Davenport, Martha . . . 64,167.
 Davidson, Don . . . 101,155.
 Davis, Alan . . . 155.
 Davis, Charlotte . . . 64,111,155.
 Davis, Dalton . . . 63,155.
 Davis, Deborah . . . 64,155.
 Davis, Estelle . . . 172.
 Davis, James . . . 167.
 Davis, Marci . . . 167.

Davis, Marilyn . . . 161.
 Davis, Perry . . . 172.
 Davis, Randy . . . 77,167.
 Davis, Suzan . . . 155.
 Day, Bubba . . . 102.
 Day, Wayne . . . 88,89,172.
 Debell, David . . . 88,172.
 Dehn, Richard . . . 78,137.
 Delaney, Betty Kay . . . 50,80,82,172.
 Deloach, Bill . . . 83,161.
 Dement, Daniel . . . 161.
 Deusner, Dr. E. E. . . . 125.
 Denston, Daniel . . . 67,161.
 Dent, Robert . . . 172.
 DePriest, Paula . . . 80,151,167.
 DePriest, Vickie . . . 52,75,78,80,172.
 Dickerson, Debbie . . . 146.
 Dickerson, Martha . . . 82,167.
 Dickerson, Ricky . . . 88,90,161.
 Dill, Ted . . . 167.
 Dobyns, Nancy . . . 69,161.
 Dodd, Sonja . . . 161.
 Dodds, Donna . . . 155.
 Doler, Ruth . . . 155.
 Donaldson, Jan . . . 172.
 Dorris, Linda . . . 64,161.
 Dorrough, Sharon Kay . . . 65,161.
 Doty, Charles . . . 155.
 Dougan, Jr., John P. . . . 145.
 Douglas, Susan . . . 52,79,80,172.
 Doyle, Danny . . . 172.
 Doyle, Linda . . . 82,172.
 Duckworth, Bernice . . . 155.
 Duffel, Jr., James . . . 167.
 Duffey, Donya . . . 111,155.
 Duffey, Sylvia . . . 68,71,172.
 Duke, Brenda . . . 155.
 Duke, Kimberly . . . 155.
 Dukes, Winetta . . . 142.
 Dunaway, Paula . . . 65,172.
 Dunning, Rayma . . . 82,172.
 Durick, Jackie . . . 155.
 Dutcher, Beverly . . . 155.
 Dycus, Bill . . . 88,90,172.

E

Eason, Freda . . . 88,172.
 Eason, Rusty . . . 23,88,89,167.
 Edens, Jenny . . . 82,167.
 Edgar, Linda . . . 155.
 Edmondson, Charles . . . 84,167.
 Edmonson, Betty . . . 60,80,88,89,172.
 Edmonson, Deborah . . . 69,81,155.
 Edmonson, Dr. James . . . 81,128.
 Edwards, Connie . . . 167.
 Ekrut, Stanley . . . 71,74,81,136.
 Elder, Linda . . . 172.
 Ellington, Donna . . . 139.
 Elliott, Camla . . . 161.
 Elliott, R.G. . . . 143.

Ellis, Chiquita . . . 161.
 Etting, Hope . . . 77,83,161.
 Emmert, Cindy . . . 64,82,167.
 Enzor, Lynn . . . 155.
 Epps, Byron . . . 125.
 Ervin, Lavonda . . . 172.
 Ervin, Pamela . . . 155
 Erwin, Charles . . . 167.
 Essien, George . . . 172.
 Eudy, Ken . . . 167.
 Evans, Janet . . . 155.
 Evans, Teddy . . . 18.
 Ewing, Linda . . . 167.

F

Fairless, Darlene . . . 111,115,172.
 Fairless, Nancy . . . 32,38,51,80,111,115,172.
 Falcinelli, Joyce . . . 18.
 Fancher, Debbie . . . 161.
 Feely, Linda . . . 139.
 Fellowship Christian Athletes . . . 76.
 Ferrell, Charles . . . 167.
 Fewell, Hal . . . 161.
 Fink, Donna . . . 167.
 Finley, William . . . 155.
 Fitch, Cindy . . . 33,55,69,71,74,160,161.
 Foddrill, Elvin . . . 167.
 Foellinger, Betty H. . . . 39,134.
 Footlights . . . 84.
 Ford, Brian . . . 70,88,89,90.
 Ford, Thelma . . . 161.
 Foropoulos, Beverly . . . 51,173.
 Foropoulos, Wayne . . . 167.
 Forrester, Mack . . . 125.
 Fowler, Carrie . . . 155.
 Frady, Dorothy . . . 167.
 Fraley, Leigh . . . 155.
 Franks, Randy . . . 41,66,101,162.
 Frazier, James . . . 161.
 Frazier, Keith . . . 101,103.
 Freeman, Chris . . . 90,161.
 Freeman, Julie . . . 58,69,74,75,84,167.
 French, Joe . . . 58,62,75,94,167.
 Frizzell, Greg . . . 161.
 Fudoji, Kazuro . . . 155.
 Fugate, Dr. Clyde . . . 147.
 Futrell, Sandra . . . 167.

G

Gaines, Carol . . . 155.
 Gardner, Tommy . . . 155.
 Garner, Randy . . . 71,155.
 Geddings, Ronald . . . 155.
 Gee, Doris . . . 144.
 Gerhardt, Gary . . . 161.
 Gerhardt, Judith . . . 52,82.
 Gibson, Amanda Jane . . . 69,155.
 Gilliam, Teresa . . . 69,83,161.

Gilmer, Jr., Paul . . . 155.
 Gilmore, Stella . . . 155.
 Gladney, Harold . . . 155.
 Goad, Debra . . . 155.
 Grace, Sarah . . . 155.
 Grammer, Lesa . . . 68.
 Grammer, Marcia . . . 155.
 Granger, Cheryl . . . 52,82.
 Graves, Argyle . . . 125.
 Graves, Robin . . . 161.
 Graves, Terry . . . 155.
 Gray, Ashley . . . 155.
 Gray, Pat . . . 29.
 Gray, Vicky . . . 155.
 Greeks . . . 56.
 Green, Lisa . . . 161.
 Green, Rheanne Daster . . . 80,167.
 Griffin, Kenneth . . . 67,101,161.
 Grigsby, Ann . . . 155.
 Grimm, Deborah . . . 161.
 Grissom, Bobby . . . 22,63.
 Grubbs, Kathy . . . 167.
 Gurley, Marie . . . 155.
 Gweltney, Robert . . . 161.

H

Hadley, Bonnie . . . 51,80,83,173.
 Hadley, Lynne . . . 80,88,173.
 Hadley, N. A. . . . 125.
 Hadley, Robbyn . . . 155.
 Hadley, Robert . . . 161.
 Hale, Norman . . . 125
 Hale, Sharon . . . 58,64,67,74,75,79,171,173.
 Hale, Stephen . . . 155.
 Hale, Theresa . . . 33,38,111,112,113,114,115,173
 Hall, John . . . 161.
 Hall, Roy . . . 38.
 Halter, Dottie . . . 173.
 Haltom, Sandra . . . 173.
 Halton, William . . . 161.
 Halvarson, Ruth . . . 130.
 Hamilton, Kevin . . . 88.
 Hamilton, Paul . . . 83,155.
 Hammett, Linda . . . 29,59,63,65,161.
 Hammett, Sarah . . . 147.
 Hampton, Bobbie . . . 161.
 Hampton, Sarene . . . 82.
 Hancock, James . . . 173.
 Handley, Pam . . . 63,173.
 Hanna, Kenneth . . . 125.
 Hanna, Robin . . . 29,40,65,86,167.
 Hansard, Albert L. . . . 125.
 Harber, Charlotte . . . 155.
 Hardee, Pamela . . . 173.
 Hardy, Judy . . . 77,161.
 Hargraves, Russ . . . 101.
 Harner, Gary . . . 173.
 Harner, Nancy . . . 173.
 Harris, Lonnie . . . 173.



Harry-Okuru, Rogers . . . 173.
 Hart, Pamela . . . 155.
 Hartley, Dr. Kenneth . . . 86,88,128.
 Hasick, John . . . 101,161.
 Hathcox, Dr. Kyle . . . 128,132.
 Hawks, Lisa . . . 162.
 Hayes, Gail . . . 155.
 Hayes, Gary . . . 173.
 Hayes, Rhonda . . . 74,161.
 Hayes, Steven . . . 161.
 Haygood, Dr. Tom . . . 140.
 Haynes, Carol . . . 139.
 Hays, Maurice . . . 173.
 Head, Anita . . . 155.
 Hearn, Beverly . . . 130.
 Hearn, Sandra . . . 167.
 Hedspeth, Dr. William . . . 82,133.
 Helms, Deborah . . . 162.
 Henry, Sherry . . . 53,58,64,111,113,114,115,173.
 Herbold, Lorinda . . . 155.
 Herriman, Johnny . . . 52,173.
 Hicks, Charles . . . 167.
 Hicks, Randal . . . 89,155.
 Higdon, Nancy . . . 40,55,69,71,74,167.
 Hill, Freddie . . . 101.
 Hill, Rev. George W. . . . 125.
 Hill, James . . . 162.
 Hill, John . . . 173.
 Hill, Norman, Jr. . . . 71,155.
 Hill, Robert, Jr. . . . 90,151,155.
 Hillhouse, Sherry . . . 174.
 Hinkleman, James . . . 101,174.
 Hockett, Issac . . . 174.
 Hodge, Deborah . . . 174.
 Hodge, Teresa . . . 174.
 Hodges, Terry . . . 162.
 Holland, Linda . . . 174.
 Holmes, David . . . 162.

Holmes, Maurice . . . 76,101,167.
Honors Program . . . 151.
 Hooper, Anita . . . 81,162.
 Hopper, Dorothy . . . 146.
 Hopper, Melody . . . 167.
 Hoppers, Cynthia . . . 155.
 House, Cathy . . . 167.
 House, William . . . 162.
 Howard, Robin . . . 77,167.
 Howell, Margaret . . . 156.
 Hoyle, Alton . . . 174.
 Hromada, Susan . . . 59,69,71,83,161.
 Hubbard, Angela . . . 111,167.
 Hudson, Cynthia . . . 156.
 Huffman, Carol . . . 68,82,88,174.
 Huffman, Dr. Charles H. . . . 88,89,138.
 Huffman, June . . . 138.
 Huffman, Nancy . . . 88,162.
 Hughes, Jere . . . 174.
 Humphreys, Beth . . . 83,151.
 Humphreys, Doris . . . 162.
 Humphreys, Patricia . . . 156.
 Hunderup, Ted . . . 74,151,154,156.
 Hunter, Cindy . . . 67,68,162.
 Hurt, Elizabeth . . . 156.
 Hurt, Libby . . . 69.
 Hutchinson, Timothy . . . 71,156.

I

Ihejirika, Patrick . . . 167.
Independents . . . 26.
 Independent Ensemble . . . 27.
 In, Joyce . . . 156.
 Ingram, Nancy . . . 174.
 Inman, Clara . . . 156.
 Irby, Davida . . . 63.
 Irby, Dr. David . . . 141.
 Irby, Patti . . . 77,156.
 Isham, Patti . . . 77,81,156.

J

Jackson, Barbara . . . 156.
 Jackson, James . . . 156.
 Jackson, Janice . . . 65,82,174.
 Jackson, Karen . . . 51,75,80,174.
 Jackson, Liane . . . 68,71.
 Jackson, Mark . . . 71,156.
 Jackson, Mary . . . 162.
 Jacobi, Cynthia . . . 167.
 James, Debbie . . . 167,174.
 Jameson, Janet . . . 74,162.
 Jarnigan, Barry . . . 156.
 Jarrett, Winston . . . 33,76,174.
 Jelks, Cynthia . . . 162.
 Jenkins, Jimmy . . . 156.
 Jennings, Doyle . . . 174.
 Jennings, Linda . . . 156.

Jennings, Susie . . . 69,84,148,162.
 Jernigan, Marsha . . . 162.
 Jim, Peggy . . . 156.
 Jobe, Donna . . . 156.
 Johns, Cynthia . . . 162.
 Johns, Sandra . . . 139.
 Johnson, Adrienne . . . 156.
 Johnson, Catherine . . . 174.
 Johnson, Claudia . . . 156.
 Johnson, Kirby . . . 88,90,162.
 Johnson, Randy . . . 163.
 Johnson, Richard . . . 167.
 Johnson, Ricky . . . 88,89,90.
 Johnson, Sherry . . . 156.
 Johnson, Steve . . . 90,167.
 Johnson, Susan . . . 154.
 Johnson, Vickie . . . 174.
 Johnston, Gordon . . . 62,167.
 Johnston, Robert . . . 174.
 Jolly, Susan . . . 156.
 Jones, Almetrice . . . 174.
 Jones, Dennis . . . 62.
 Jones, Gary . . . 163.
 Jones, George B. . . . 125.
 Jones, Jeannie H. . . . 174.
 Jones, Jefferson . . . 163.
 Jones, Margaret . . . 143.
 Jones, Paul . . . 156.
 Jones, Phillip . . . 163.
 Jones, Robert . . . 163.
 Jones, Sadie . . . 167.
 Jones, William . . . 167.
 Jontz, Berry . . . 90,151.
 Jordan, Tony . . . 51,174.
 Jordan, David . . . 156.
 Jordan, Dr. R.G. . . . 125.
 Joseph, Dawna . . . 174.
 Joseph, Sheron . . . 68,174.
 Joyce, Barry . . . 174.

K

Karnes, Helen . . . 162.
 Keathley, Barry . . . 88,89,156.
 Keeton, Elsie . . . 156.
 Kelly, James . . . 143.
 Kelly, Kathleen . . . 162.
 Keltner, D. . . . 156.
 Kemp, Brenda . . . 74,76,79,162.
 Kenny, Tonya . . . 69,156.
 Kendall, Rev. W. Fred, II . . . 125.
 Kilby, Phyllis . . . 65,167.
 Kimzey, Dr. Willis H. . . . 126,141.
 Kincaid, Keith . . . 162.
 Kincaid, Steve . . . 90,174.
 King, Dearled . . . 156.
 King, Sandra . . . 156.
 Kirby, Larry . . . 174.
 Kirby, Linda . . . 156.
 Kirby, Ruby . . . 156.
 Kirk, Jim . . . 88,89,151,156.



Kirksey, Dr. Howard G. . . . 125.
 Kisner, William . . . 40,156.
 Kitchens, Jeffery . . . 156.
 Kite, Judy . . . 77,156.
 Kobeck, Tommy . . . 174.
 Koger, Mea . . . 139.
 Koonce, Cecelia . . . 52,82,174.
 Krei, Melinda . . . 136.
 Kurosake, Yoshie . . . 167.
 Kyle, Patti . . . 51,69,82,174.
 Kyles, Francis . . . 41,71,83,118,119.
 Kyles, Laura . . . 174.

L

LeFon, Nell, A. . . . 132.
 Lahmers, Lori . . . 69,77,81,156.
Lambda Chi Alpha . . . 25,63.
 Langford, Ben . . . 125.
 Langley, Edith . . . 174.
 Langston, Keith . . . 168.
 Lanham, Rodney . . . 41,66,74,75,166,168.
 Larue, Judy . . . 163.
 Latch, Randy . . . 77,79,174.
 Law, Leesa . . . 38,163.
 Laws, Ginger . . . 65,163.
 Leach, Troy . . . 175.
 Leathers, Ava . . . 38,69,71,80,83,118,168.
 Leathers, Judy . . . 68,156.
 Leavell, Dr. Landrum . . . 19.
 Lee, Janet . . . 175.
 Lee, R. G. . . . 6.
 Leffers, Charlotte . . . 175.
 Lemons, Carol . . . 168.
 Lemons, David . . . 175.
 Lemons, Terry . . . 156.
 Leonard, Jackey . . . 156.

Leung, Nita . . . 168.
 Leung, Yin Han . . . 156.
 Lewellen, Wayne . . . 88.
 Lewelling, Dave . . . 81.
 Lewelling, John . . . 163.
 Lewis, James . . . 163.
 Lewis, Sandra . . . 65,76,111,113,114,115,160,
 163.
 Life, Thomas . . . 83,128.
 Lillard, Thomas . . . 125.
 Lincoln, Lisa . . . 88,168.
 Lindsey, Cynthia . . . 156.
 Lindsey, Linda . . . 163.
 Little, Ronnie . . . 71,156.
 Littlefield, Cynthia . . . 168.
 Livingston, Karen . . . 83,163.
 Livingston, John . . . 163.
 Livingston, Margie . . . 29,175.
 Livingston, Mike . . . 156.
 Lloyd, Kenneth . . . 76,156.
 Loden, Sandra . . . 55,69,74,163.
 London, Sharon . . . 175.
 Long, Richard . . . 175.
 Long, Sandra . . . 168.
 Lott, Felicia . . . 83,157.
 Lovelace, Sylvia . . . 163.
 Lovell, Christy . . . 175.
 Lowery, Dinah . . . 175.
 Luck, Meredith . . . 130.
 Luckey, Lisa . . . 175.
 Luellen, Wayne . . . 157.
 Lynch, David . . . 168.
 Lynch, Lousie . . . 145.
 Lynch, Morris . . . 140.

M

Maddox, Ginny . . . 68,83,157.



Maddox, Cheryl Lynn . . . 67,68,168.
 Maners, Barbara . . . 146.
 Maness, Jack . . . 168,175.
 Mansfield, Phillip . . . 157.
 Marks, Steve . . . 70,83,157.
 Marsh, Richard . . . 51,75,77,83,84,90,175.
 Martin, Debbie . . . 157.
 Martin, Donald . . . 138.
 Martin, Doris . . . 157.
 Martin, Frances . . . 157.
 Martin, Steve . . . 157.
 Mathis, Deborah . . . 157.
 Matthews, Suzanne . . . 168.
 Mattox, Edward . . . 77,168.
 May, Joni . . . 157.
 May, Stanley . . . 162.
 Meadows, Lisa . . . 64,171,175.
 Meeks, Lisa . . . 69,157.
 Melton, James . . . 175.
 Melton, Mary Katherine . . . 50,80,175.
 Melton, Mike . . . 101,168.
 Melton, Rose . . . 150.
 Mercer, Ramona . . . 163.
 Meriwether, Lee Ann . . . 175.
 Merwin, Hershel . . . 175.
 Miller, Mike . . . 168.
 Millspaugh, Brenda . . . 157.
 Miller, Daniel W. . . . 67,163.
 Miller, Donna . . . 175.
 Miller, Mike . . . 75.
 Miller, Rosemary . . . 175.
Ministerial Association . . . 77.
 Minner, Kathy . . . 176.
Miss Union Pageant . . . 44
 Mitchell, Anthony . . . 163.
 Mitchell, Edna . . . 157.
 Mitchell, Lee . . . 168.
 Montgomery, Tera . . . 168.
 Mooney, Shelia . . . 78,163.
 Moore, Angie . . . 83.
 Moore, Barry . . . 66,168.
 Moore, Glenn . . . 58,66,74,160,163.
 Moore, Joseph . . . 163.
 Moore, Larry . . . 163.
 Moore, Lisa . . . 163.
 Moore, Mary . . . 163.
 Moore, Paula Denise . . . 77,163.
 Moore, Steve . . . 76,157.
 Moore, Thomas L. . . . 125.
 Moore, Tony . . . 163.
 Morgan, Beverly . . . 157.
 Morgan, Dr. Robert A. . . . 80,131.
 Morgan, Ronnie . . . 67,157.
 Morris, Diane Joy . . . 51,80,175.
 Morris, Donald R. . . . 142.
 Morton, Christi . . . 84,175.
 Morton, Marie . . . 80,82,168.
 Moser, Jeffrey . . . 74,157.
 Mosier, Joe . . . 63,70,168.
 Moss, John . . . 157.
 Moss, Russell . . . 70.
 Moss, Teresia . . . 175.
 Moss, Terry . . . 58,64,67.

Murphy, Larry . . . 77,163.
 Murphy, Susan . . . 69.
 Murray, Stephan . . . 157.
 Myers, William . . . 175.
 McCabe, Verne . . . 135.
 McCandless, David . . . 58,70,75,162.
 McCants, Laura . . . 157.
 McCarroll, Deborah . . . 77,168.
 McClatchey, Kathy . . . 68,157.
 McCommon, Mark . . . 77,88,157.
 McCrary, Nancy . . . 157.
 McDaniel, James . . . 58,70,175.
 McDaniel, Nada . . . 157.
 McDaniel, Robert . . . 134.
 McDon, Dr. Malcolm . . . 125.
 McDowell, Donna . . . 18.
 McElrath, Flora . . . 157.
 McElhannon, Chuck . . . 168.
 McElyea, Patricia . . . 163.
 McGaffer, Laura . . . 157.
 McGraw, Jeri . . . 134.
 McIlwain, Rebecca . . . 77,163.
 McKinnie, Dennis . . . 74,75,81,83,90,151.
 McKinnie, William . . . 163.
 McKnight, Jerry . . . 66,78,80,175.
 McLeod, Melanie . . . 139.
 McNail, John . . . 77,163.
 McNatt, Sandra . . . 65,67,163.
 McPeake, Mike . . . 58,63,75,175.
 McRee, John L. . . . 125.

N

Nale, Candace . . . 168.
 Nasan, Mike . . . 52,90,176.
 Nash, Jane . . . 74,168.
 Naylor, Tommy . . . 70,88,89,157.
 Neely, Isabel . . . 128.
 Neely, Terry . . . 151,157.
 Nelson, Danita . . . 84,157.
 Nelson, John . . . 145.
 Nelson, Lois . . . 157.
 Nelson, Steven . . . 157.
 Nevius, Candy . . . 65,163.
 Newman, Judy . . . 157.
 Newman, Rick . . . 168.
 Nichols, Jane . . . 81,144.
 Nicholson, Robert . . . 158.
 Nickias, Alice . . . 176.
 North, Steven . . . 168.
 Northcutt, Dana . . . 33,58,70,74,76,78,88,89,
 168.
 Northcutt, Kathy . . . 158.
 Norvell, Denise . . . 163.
 Norwood, Jerry . . . 176.
 Nse-Abasie, Victor Akpan . . . 176.
 Nunley, Sandra . . . 163.
 Nunn, David R. . . . 125.

O

Oakley, Jane . . . 84.
 Oakley, Olivia . . . 176.
 Obaleye, Joshua . . . 168.
 Oran, David . . . 147.
 Orr, Barbara . . . 144.
Organizations . . . 72.
 Owen, Carol . . . 163.
 Owen, Dan . . . 62,79,164.
 Owen, Elaine . . . 29,63,65,84.
 Owens, Jo . . . 142.
 Owens, Richard . . . 77,164.

P

Page, Barbara . . . 164.
 Page, Charles . . . 168.
 Page, Mary . . . 158.
 Parker, Patricia . . . 158.
 Parker, Teresa . . . 65,83,164.
 Parrish, Tony . . . 83,158.
 Parsons, Kevin . . . 164.
 Paschall, Edythe . . . 151,158.
 Paschall, Dr. Franklin . . . 20.
 Pate, Randy . . . 142.
 Patterson, Jacquelyn . . . 168.
 Patterson, Stephen . . . 168.
 Payne, Barbara . . . 176.
 Peacock, Robert . . . 84,164.
 Pearce, Peggy . . . 143.
 Pearson, Jeanna . . . 67,69,75,118,119,164.
 Pecoraro, Donna . . . 158.
 Pennington, Mark . . . 176.
 Perry, Anita . . . 176.
 Pesnell, Donna . . . 88,164.
 Peters, Joy . . . 29,69,151.
 Petty, Krystal . . . 67,164.
 Peters, Robbie . . . 158.
 Phillips, Carolyn . . . 176.
 Phillips, Jeanne . . . 158.
 Phillips, Martha . . . 158.
 Phillips, Randall . . . 75,77,176.
 Phillips, Suzanne . . . 168.
 Phillips, Tony . . . 164.
Phi Alpha Theta . . . 81
Phi Mu Alpha . . . 11,24,90.
 Pierce, Betsy . . . 77,158.
 Pierrey, Panlette . . . 88,176.
Pi Mu Gamma . . . 81.
 Pinkley, Pam . . . 33,38,71,80,118,119,
 168.
 Pinson, Dr. Ernest . . . 53,80,134.
 Pinson, Dr. Patricia . . . 138,151.
 Piontkowski, Elsie . . . 158.
 Plunk, Kathy . . . 81,82,176.
 Polan, Margaret . . . 158.
 Pollard, Dr. Ramsey . . . 20.
 Pollard, Spencer . . . 83,158.
 Ponko, Anne . . . 176.

Pool, Randell . . . 164.
 Porter, Tammie . . . 158.
 Poteete, Patricia . . . 69,83,168.
 Powell, Cynthia . . . 83,137.
 Powell, Julie . . . 65,83.
 Powell, Kent . . . 101,158.
 Powell, Rebecca . . . 158.
 Powell, Susan . . . 164.
 Powell, Thomas . . . 164.
 Powers, Linda . . . 168.
 Prater, Beverly . . . 168.
 Prater, Gloria . . . 158.
 Pratt, Larry . . . 168.
 Pratt, Pamela . . . 50,176.
 Prevett, Linda . . . 74,168.
Prexy Club . . . 75.
 Price, Jesse . . . 125.
 Priddy, Janice . . . 158.
 Primm, Lydia . . . 164.
 Pryor, Beverly . . . 76,111,113,158.
 Pugh, Max . . . 138,151.
 Pulley, Lee . . . 63,164.
 Pulley, Ruth . . . 177.
 Purvis, Keith . . . 101.
 Purvis, Vicki . . . 164.

R

Raines, Brenda . . . 168.
 Randall, Jo Lynn . . . 176.
 Rankin, Vicki . . . 164.
 Ray, Gary . . . 88,89,90,176.
 Rea, Patricia Ann . . . 68,164.
 Reasons, Don . . . 89.
 Reasons, Terresia . . . 146.
 Reasons, William . . . 176.
 Reed, Allen . . . 88,138.
 Reed, Belinda . . . 52,176.
 Reese, Gary . . . 176.
 Reeves, Reatha . . . 158.
 Reves, Teresa . . . 50,67,68,75,171,176.
 Reynolds, Keith . . . 12.
 Reynolds, Ronald . . . 176.
 Rice, Richard . . . 76,158.
 Rice, Thomas . . . 158.
 Richardson, Kathie . . . 139.
 Ridgell, Timothy . . . 71,159.
 Riley, Danny . . . 77,158.
 Rivers, Harold . . . 176.
 Rivers, Kathy . . . 176.
 Roberts, Charles . . . 158.
 Roberts, Jerry . . . 151,164.
 Roberts, W. R. . . . 125.
 Robertson, Rebecca . . . 158.
 Robinson, Charles . . . 176.
 Robinson, Denise . . . 69.
 Robinson, Grove . . . 129.
 Robinson, Jay . . . 90.
 Robinson, Susan . . . 158.
 Rogers, Gayle . . . 176.
 Rogers, Richard . . . 88,130.



Roper, Cynthia . . . 158.
 Ross, Nancy . . . 38,144.
 Ross, Theda . . . 168.
 Rowlett, Phillip . . . 66,168.
 Ruiz, Susanne . . . 164.
 Runner, Raymond . . . 164.
 Russnogle, Julie . . . 68,71,82,176.
Rutledge History Club . . . 81.

S

Sadler, Deborah . . . 77,158.
 Sadler, Terry . . . 63,88,90,158.
 Sadler, Tommy . . . 101,135.
 Sanders, Elizabeth . . . 176.
 Sanders, Kenneth . . . 71,164.
 Sanders, Sherry . . . 176.
 Sanders, Tracy . . . 158.
 Sandridge, Marvin H. . . . 125.
 Sargent, Frances . . . 158.
 Sargent, Vickie . . . 74,176.
 Sawyer, Frances . . . 159.
 Scheele, Donna . . . 168.
 Scheffing, Mary . . . 83,164.
 Schroeder, Gregory . . . 176.
 Schubert, Garry . . . 158.
 Schumpert, Teresa . . . 176.
 Schuster, Paul . . . 77,168.
 Scott, Curtiss . . . 129.
 Scott, Kathy . . . 69,71,74,168.
 Scott, Mae . . . 146.
 Scruggs, Sandy . . . 63,84,164.
 Seanor, Tim . . . 83,168.
 Seiler, Christina . . . 168.
 Seipp, Dr. Lynn . . . 88,138.
 Sellers, Treva . . . 158.
 Semrau, Gay . . . 81,136.

Senior Credits . . . 198.
 Senter, Beth . . . 154.
 Senter, Elizabeth . . . 158,164.
S.G.A. . . . 22,74.
 Shackelford, Ricky . . . 158.
 Sharp, James . . . 168.
 Shea, Paul . . . 164.
 Shearin, Paul . . . 66,75,101,164.
 Shelby, Belinda . . . 164.
 Shelton, Dorothy . . . 164.
 Shelton, Jill . . . 68,71,83.
 Shepherd, Yolanda . . . 164.
 Sherrod, Nancy . . . 84,176.
 Shockley, Gaylon . . . 164.
 Sierk, Carolyn . . . 145.
 Sierk, David . . . 74,81,168.
 Sierk, Dr. Herbert . . . 129.
Sigma Alpha Epsilon . . . 26,71.
Sigma Alpha Iota . . . 24.
 Sikes, Tim . . . 76,101,168.
 Siler, Charles . . . 176.
 Simmons, Pam . . . 89,168.
 Simmons, Wilburn . . . 74,164.
 Simpson III, Henry . . . 88,89,159.
 Simpson, Kathy . . . 159.
 Simpson, Robert . . . 88,159.
 Sims, Donna . . . 64.
Singers . . . 85.
 Skelton, Richard . . . 165.
 Skiles, Jennifer . . . 142.
 Smith, Carolyn . . . 165.
 Smith, Debra . . . 176.
 Smith, Donald . . . 159.
 Smith, Elsie Y. . . . 131.
 Smith, Henrietta . . . 159.
 Smith, Hunter . . . 159.
 Smith, Jan . . . 165.
 Smith, Jerry Jr. . . . 159.
 Smith, Jessie . . . 143.
 Smith, Jimmie . . . 159.
 Smith, Judy . . . 75.
 Smith, Kassandra . . . 165.
 Smith, Karen . . . 64,159.
 Smith, Kenny . . . 74,75,77,169.
 Smith, Nora . . . 82,133.
 Smith, Paulette . . . 159.
 Smith, Powers . . . 125.
 Smith, Robin . . . 81,159.
 Smith, Romana . . . 82,176.
 Smith, Susan . . . 165.
 Smith, Thomas . . . 165.
 Smith, Vicky . . . 169.
 Smith, Walter . . . 176.
 Smith, Wendell . . . 169.
 Smoot, Deborah . . . 165.
 Smothers, Marilyn . . . 134.
 Smothers, Roger . . . 74,166,169.
 Snider, Brenda . . . 159.
 Snider, Valinda . . . 176.
 Snipes, Don . . . 165.
 Snipes, Lucinda . . . 169.
 Snyder, Keith . . . 77,169.
 Sorrell, H. K. . . . 18.

Sorrell, Stephen . . . 169.
 Spellings, Mary . . . 75,83,169.
Sports . . . 98.
 Stafford, Amy . . . 64,67,111.
 Stanfill, Debbie . . . 176.
 Stanley, Eva . . . 159.
 Steed, Rose . . . 159.
 Steele, David . . . 21,159.
 Steffes, Lynn . . . 159.
 Stegall, Jr., George . . . 169.
 Stephenson, Don . . . 125.
 Stephenson, Teresa . . . 65,83,169.
 Stevens, Dwayne . . . 71.
 Stevens, Gene . . . 66.
 Stevens, Karen . . . 169.
 Stevens, William . . . 165.
 Stewart, Lesa . . . 63,68,169.
 Stone, Jr., Lester . . . 159.
 Stout, Mary . . . 77,81,83,159.
 Stover, Barry . . . 169.
 Strayhorn, Gwendolyn . . . 165.
 Strickland, Rick . . . 70,159.
 Stringfellow, Laura . . . 69,165.

Taylor, Lawanda . . . 176.
 Taylor, Mary . . . 169.
 Taylor, Melanie . . . 84.
 Taylor, Sharon . . . 159.
 Templeton, Suzanne . . . 68,71,83,165.
 Terry, Janice . . . 64,76,111,112,165.
 Thacker, Victor . . . 176.
 Thorpe, Samuel . . . 76,101,169.
 Thomas, David . . . 70,159.
 Thomas, Dr. James L. . . . 125.
 Thomas, James . . . 176.
 Thomas, Mickey . . . 101,159.
 Thomason, Leeta . . . 69,159.
 Thompson, Janet . . . 88,169.
 Thompson, Ruth . . . 159.
 Thompson, Toni . . . 65,165.
 Threlkeld, James E. . . . 39,125.
 Tignor, Janice . . . 176.
 Tilley, Dr. Clyde . . . 129.
 Tillman, Marilyn . . . 159.
 Timberlake, Sherry . . . 63,68,154,159.
 Timbes, Linda . . . 169.
 Todd, Vickie . . . 169.
 Tolbert, John . . . 165.
 Tomlinson, Virginia . . . 139.
 Toombs, Wanda . . . 65,176.
 Towater, Irene . . . 147.
 Trimble, Blade . . . 84.
 Trimble, Gary . . . 83,176.
 Truex, William B. . . . 78,132,137.
 Trybone, Karen . . . 111,115,176.
 Tucker, Dr. Joseph . . . 78,129.
 Tucker, Tommy . . . 71,159.
 Turnbow, Charlotte Jean . . . 176.
 Turner, Kay . . . 177.
 Tutor, Jonathon . . . 84,169.
 Tyson, Robert . . . 77,159.
 Twyford, L. Ann . . . 139.



Sturdivant, Anne . . . 159.
 Sullivan, Dr. Charles . . . 125.
 Summers, Charles . . . 81,169.
 Summers, Myrna . . . 165.
 Swope, James R. . . . 135.
 Swope, John . . . 101.
 Swope, Linda . . . 165.

T

Taylor, Ann . . . 165
 Taylor, Diane . . . 71,89,176.

U

Ukachukwu, Petrus . . . 169.
 Ukachukwy, Thaddus . . . 169.
Union University Chorus . . . 86.

V

Vaigneur, Martha . . . 82,177.
 Van Dyck, Jane . . . 81,159.
 Van Dyke, Joe . . . 70,151,165.
 Vandiver, Thomas . . . 177.
 Vaughan, Vint . . . 165.
 Vaughn, Jackie . . . 41,66,101.
 Vaughn, Mona . . . 69,165.
 Vawter, Barbara . . . 165.
 Veteto, Jeane . . . 159.
 Vincent, Carolyn . . . 159.
 Vinson, Cindy . . . 177.
 Vowell, Beverly . . . 40,65,86,170.

W

Waddell, George . . . 165.
Wadley, Mary Francis . . . 83,170.
Wadley, Robert . . . 143.
Wadlington, Randy . . . 62,165.
Walker, Dorothy . . . 177.
Walker, Evelyn . . . 165.
Walker, James H. Jr. . . . 125.
Walker, John . . . 165.
Walker, Joyce . . . 159.
Walker, Julia . . . 147.
Walker, Mary . . . 41,84,170.
Walker, Pamula . . . 177.
Walker, Patty . . . 177.
Wallace, Sylvia . . . 69,165.
Walters, Catherine . . . 159.
Walters, Kathy . . . 69.
Wang, Lawrence . . . 159.
Ward, Billy . . . 88.
Ward, Dr. E. H. . . . 124.
Ward, William . . . 159.
Warlick, Nancy . . . 69,80,177.
Warnock, Tommy . . . 159.
Warren, Brent . . . 67,159.
Warren, Debbie . . . 41,68,177.
Washburn, Joel . . . 67,165.
Washington, Anna . . . 170.
Watkins, Craig . . . 24,40,75,89,90,177.
Watson, Glenda . . . 84,170.
Watson, Robbie . . . 63,170.
Watt, Mary . . . 159.
Watts, Carol . . . 177.
Way, Barbara . . . 81,177.
Weatherford, Terry . . . 62,159.
Weatherly, Kim . . . 159.
Weaver, Brenda . . . 177.
Weaver, Otis . . . 77,88,89,170.
Webb, Debbie . . . 65,88,118,177.
Webb, Deborah . . . 177.
Webb, Sandra . . . 64,82,170.
Weidemaier, Mark . . . 66,101,102,177.
Weimar, Glenn . . . 159.
Weimar, Janice . . . 165.
Welch, Sharon . . . 82,177.
Wells, Betty . . . 145.
Wells, Mary . . . 159.
Westbury, Joe . . . 55.
Weston, Terri . . . 159.
Whaley, Katrina . . . 177.
Wheat, Larry . . . 77,81,159.
Wheeler, Billy . . . 159.
Wheeler, Craig . . . 67.
Wheeler, Randy . . . 170.
White, Barry . . . 101,177.
White, Jinger . . . 170.
White, Dr. June . . . 129.
White, Franklin . . . 159.
White, Pat . . . 70.
White, Robert . . . 165.
White, Terry . . . 165.
Whitehead, Becky . . . 65,74,165.

Who's Who . . . 50.
Wicinski, Mike . . . 77,79,165.
Wiemer, Glenn . . . 70.
Wilbur, Larry . . . 165.
Wilburn, Ricky . . . 67,159.
Wilcox, Sherry . . . 159.
Wilfred, Richard . . . 58,66,75,177.
Williams, Cathy . . . 170.
Williams, James . . . 159.
Williams, Janet . . . 51,177,
Williams, Mike . . . 70,76,165.
Williams, Pam . . . 59,67,68,74,83,166,170.
Williams, Rev. Paul . . . 125.
Williams, Patricia . . . 170.
Williams, Robert . . . 170.
Williams, Teresa . . . 88,165.
Williams, William . . . 177.
Wilson, Barry James . . . 76,170.
Wilson, Doris . . . 165.
Wilson, John . . . 165.
Wilson, Mark . . . 88,90,151.
Wilson, Paula . . . 68,71,165.
Wiman, Earl . . . 177.
Wingo, Elizabeth . . . 142.
Winkley, Freida . . . 159.
Wininski, Mike . . . 62.
Witherington, James . . . 170.
Witherington, Jim . . . 62.
Witherington, Sue Ellen . . . 63,65,177.
Wolfe, Robaya . . . 64,159.
Wood, Gary . . . 159.
Wood, Janea . . . 170.
Wood, Linda . . . 170.
Wood, Susan . . . 159.
Wood, Thomas . . . 170.
Wood, Timmy . . . 83.
Woods, Darletha . . . 159.
Woods, Janice . . . 77,159.
Wukits, Karen . . . 151,159.
W.U.U. . . . 148.
Wyatt, Marcia . . . 177.

Y

Yarbs, Dennis . . . 165
Yarbrough, John . . . 159.
Yates, Mark . . . 66,74,75,81,177.
Yaun, Eddie . . . 177.
York, Larry . . . 70,74,170.
Young, Brenda . . . 65,111,166,170.
Young, Donna . . . 159.
Young, Garland . . . 151,159.
Young, Howard . . . 159.
Young, Trayce . . . 38,40,41,65,67,118,165.

Z

Zachry, Virginia . . . 130.
Zeta Tau Alpha . . . 26,65.
Zimmerman, Cheryl . . . 75,75,76,83,151,165.



Senior Credits

A

Akpanumun, Nse-Abasi Victor . . . B.A., French; minor, Religion; Ministerial Association; French Club; International Student Club.

Akpanumun, Victor Matthew B.S., Economics; minor Business Administration; Ministerial Association; International Students Club.

Anderson, Larry M. . . . B.M., Music Education; minor, Music Theory; Footlights; Phi Mu Alpha, vice-president, and treasurer; Alpha Psi Omega, president; French Club; S.G.A. senator-junior class; Symphonic Band; junior class president; Singers; Proclamation; Drama Productions, *You're A Good Man Charlie Brown*, *Blythe Spirit*, *Death Takes a Holiday*, *Of Thee I Sing*.

Arnold, Richard N. . . . B.S., Physical Education; minor, General Science.

B

Bethany, Jacqueline Denise . . . B.S., Psychology; minor, Sociology; Pi Gamma Mu; Sociology Club, vice-president; Cheerleader.

Beville, Margaret Mary . . . A.A., Nursing; Lamplighters.

Blankenship, Karen Madeline . . . B.A., Music; minor, History; Sigma Alpha Iota, fraternity education chairman, fraternity projects chairman, corresponding secretary, president; Independent Women, vice-president, song leader; Symphonic Band; **Who's Who**; SNEA.

Bledsoe, Sharon L. . . . B.M., Voice; minor, Music Theory; Sigma Alpha Iota; Stage Band; Symphonic Band; transfer from Cumberland College of Tennessee.

Boyd, Miles F. Jr. . . . B.S., Business; minor, Religion; transfer from Memphis State University.

Brown, Karen Sue . . . B.S., Elementary Education; B.S.U.; B.Y.W.; SNEA; Independents.

Burkett, Quinn Ola . . . B.S., Business Administration; minor, Business Education; S.G.A., Senator; Bicentennial Committee; Dean's List.

Byars, Lynnette Lee . . . A.A., Nursing; B.S.U.; Lamplighters; B.S.U. Chorus.

C

Cagle, Thomas Randle . . . B.S., Sociology; minor, History; Alpha Tau Omega; Prexy Club; Sociology Club; senior class president; S.G.A., Senate; Teacher Education Committee.

Caldwell, Barbara Camille . . . B.S., Sociology; minor Psychology; B.S.U.; B.Y.W.; History Club, social committee; Pi Gamma Mu, secretary, treasurer; Sociology Club; Art Guild; Independents; S.G.A., Food Service Committee.

Campbell, Sarah Jane . . . A.A., Nursing; B.S.U.; Lamplighters.

Carlton, Sandra Yvonne . . . B.S., Elementary Education; B.S.U.; B.Y.W.; SNEA; Independents.

Cavanaugh, Charles Earl . . . B.A., Business Administration and History; transfer from University of Kentucky and Henderson Community College.

Chute, Roger Dennis . . . B.S., Social Science; minor Secondary Education; History Club; SNEA; Pi Gamma Mu, president; Prexy Club.

D

Dabney, Marsha Thornton . . . A.A., Nursing.

Daniels, Susan Ann . . . B.A., Business Administration; minor, Secretarial Science; B.S.U.; B.Y.W.; French Club; Owen Law Club; **Who's Who**.

Day, Wayne Allan . . . B.M.E. Music Education; minor Theory Education; B.S.U.; Ministerial Association; SNEA; French Club; Stage Band; Symphonic Band.

Dent, Robert Preston Jr. . . . B.S., Physical Education; minor, History; B.S.U., intramural director; transfer from Ole Miss.

DePriest, Vickie Evette . . . B.S., Math; minor, Physics and Secondary Education; Alpha Chi; Mallory Math Club; Kappa Mu Epsilon, reporter-historian, president; Prexy Club; Dorm Council, fire marshal; **Who's Who**.

Douglas, Susan Carol . . . B.S., Business Administration; minor, Sociology; Alpha Chi; Sociology Club; Dean's List.

Doyle, Danny Lynn . . . B.S., Business Administration; minor, Economics; B.S.U.; transfer from Jackson State Community College.

Doyle, Linda Hopper . . . B.S., Business Administration; minor, Secondary Education and Journalism; B.S.U.; SNEA; Annual Staff 1976-77; *Cardinal and Cream* 1976-77; transfer from Jackson State Community College.

Dunaway, Paula Lee . . . B.S., Business Administration; minor, Business Education; Zeta Tau Alpha; transfer from Dyersburg State Community College.

Dunning, Rayma Denise . . . B.S., Elementary Education B.S.U.; B.Y.W.; SNEA.

E

Eason, Freda Jane . . . B.A., Music; minor, Education;

Sigma Alpha Iota, social chairman, treasurer; **Of Thee I Sing**; Dean's List.

Elder, Linda Ann . . . A.A., Nursing.

F

Fairless, Nancy Rose . . . B.S., Physical Education; minor, Music and Secondary Education; Alpha Chi, vice-president, treasurer; Girl's Physical Education Club, vice-president; Independents, vice-president, intramural representative; Girl's Basketball Team, co-captain; Tennis Team; Dorm Council.

Ford, Lowell Brian . . . B.M., Music Education; minor, Music Theory and Secondary Education; Alpha Chi; Phi Mu Alpha; Sigma Alpha Epsilon; Interfraternity Council; S.G.A., president; Stage Band; Symphonic Band; Union University Singers; **Of Thee I Sing**; Miss Union University Pageant, producer, director.

Foropoulos, Beverly Sue . . . B.S., Elementary Education; Alpha Chi; Mallory Math Club; SNEA; Kappa Mu Epsilon, secretary; Independents; **Who's Who**.

G

Gerhardt, Judith H. . . . B.S., Elementary Education; SNEA; **Who's Who**.

Gilmer, Susan Joann . . . A.A., Nursing; Lamplighters; transfer from Middle Tennessee State University.

Granger, Cheryl Ann . . . B.S., Elementary Education; minor, Music; B.S.U., girl's intramural director; Footlights; Phi Mu Alpha, sweetheart; SNEA; Union University Singers, tour committee; Independents; S.G.A. Senator; **Death Takes A Holiday**; **Who's Who**.

Griffin, Patty Jane . . . A.A., Nursing; Lamplighters.

H

Hadley, Bonnie Jean . . . B.A., Art; minor, Business Administration; Alpha Chi; Spanish Club; Art Guild; **Who's Who**.

Hadley, Lynne Louise . . . B.S., Biology; minor, Chemistry; Sigma Alpha Iota; Alpha Chi; Symphonic Band; transfer from Jackson State Community College.

Hale, Sharon Lee . . . B.S., Sociology, minor, English; Zeta Tau Alpha, music leader, scholarship chairman, president; Alpha Tau Omega Little Sisters, treasurer; N.P.C., publicity, social chairman; Prexy Club; Sociology Club, treasurer; senior class vice-president; Campus Favorite.

Hale, Theresa . . . B.S., Physical Education; minor, Secondary Education; Girl's Basketball.

Harris, Lonnie Graden Jr. . . . B.S., Distributive Social Science; minor, Secondary Education; B.S.U.; Ministerial

Association; History Club; SNEA; freshman class president; S.G.A., senator; Spanish Club; member of West Tennessee Historical Society.

Hayes, Gary Allen . . . B.A., Psychology; minor, Political Science.

Henry, Sherry LaVonne . . . B.S., Physical Education and Health; minor, Secondary Education; Zeta Tau Alpha, Panhellenic delegate; SNEA; Girl's Physical Education Club; Girl's Basketball Team, co-captain, All State, Tennessee All Stars; S.G.A., senator; Dorm Council, secretary, president; junior class, vice-president.

Herriman, Johnny Eugene . . . B.S., Biology; minor, Secondary Education; transfer from Jackson State Community College.

I

Ingram, Nancy Lee . . . B.S., Elementary Education; Alpha Chi; SNEA; transfer from Dyersburg State Community College.

J

Jackson, Janice . . . B.S., Elementary Education; minor, Sociology; Zeta Tau Alpha; SNEA; Spanish Club, social chairman; Art Guild; **Lest We Forget**.

Jennings, L. Doyle . . . B.S., English; minor, Music and Voice; transfer from Jefferson State Junior College (Birmingham, Ala.)

K

Koonce, Cecilia E. . . . B.A., Elementary Education; Alpha Chi; SNEA; **Who's Who**; transfer from Jackson State Community College.

L

Laws, Ginger Carol . . . A.A., Nursing; Zeta Tau Alpha; Lamplighters.

London, Sharon Lynn . . . B.A., Music; minor, Sociology; Sigma Alpha Iota; B.S.U.; transfer from Columbia State Community College.

Long, Richard Alan . . . B.S., Psychology; minor, Education; transfer from Memphis State University.

M

Marsh, Richard Allen . . . B.A., Sociology; minor, Religion; B.S.U.; Ministerial Association; Footlights, president; Phi Mu Alpha; Student Foundation; Alpha Psi Omega; Sociology



Club president; French Club; Prexy Club; *Cave Dwellers*, *The Ugly Duckling*, *Death Takes A Holiday*, *Lion, Witch and the Wardrobe*, *Of Thee I Sing*; *Who's Who*; transfer from University of Maryland.

McDaniel, James Earl . . . B.S., Business Administration; minor, Economics; Sigma Alpha Epsilon, president, vice-president, treasurer, pledge educator; Prexy Club; Stage Band; Symphonic Band.

McPeake, J. Michael . . . B.A., Business Administration and Psychology; minor, Journalism; Lambda Chi Alpha, vice-president; Interfraternity Council, president; *Cardinal & Cream*, editor; Rick White Senior Service Award; transfer from Jackson State Community College.

Meadows, Lisa Faye . . . B.S., Physical Education; minor, Secondary Education; Zeta Tau Alpha, Intramural chairman, historian reporter; Girl's Physical Education Club; N.P.C., ZTA representative; Girl's Basketball team; Tennis Team; junior class treasurer; senior class secretary.

Melton, James Calvin . . . B.A., Religion; minor, Art and Journalism; Ministerial Association; Art Guild, vice-president; *Cardinal & Cream*; *Torch*.

Melton, Mary Katherine . . . B.A., English; minor, Secondary Education and Speech; Alpha Chi; Footlights; *Diary of Anne Franks*, *Antigone*, *Many Moons*.

Merwin, Hershel Mark . . . B.A., Sociology; minor, Religion; B.S.U.; Ministerial Association.

P

Payne, Barbara Gail . . . B.A., Sociology; minor, Business Education.

Pennington, Mark Sowell . . . B.A., Religion and Greek; minor, Music; B.S.U., council; Ministerial Association; transfer

from Columbia State College.

Phillips, Carolyn Jean . . . A.A., Nursing; B.S.U., student missions director; Lamplighters.

Phillips, Randall Wallace . . . B.S., Psychology; minor, Religion; Ministerial Association, vice-president, president; Prexy Club; Admissions Committee; transfer from Central Texas College.

Plunk, Kathy Teresa . . . B.S., History; minor, Secondary Education; B.S.U.; B.Y.W.; Footlights; History Club, social committee, reporter; Pi Gamma Mu, vice-president; Art Guild; Independents; International Students Club.

Pratt, Pamela Rae . . . B.S., Mathematics; minor, Secondary Education; B.S.U.; Alpha Chi; Chi Omega, vice-president; Footlights; Mallory Math Club, vice-president; Kappa Mu Epsilon, reporter-historian; French Club.

Pulley, Ruth Ann . . . B.S., Chemistry; minor, Secondary Education and History; Sigma Alpha Iota; Alpha Tau Omega Little Sister; Symphonic Band.

R

Reed, Belinda Hayes . . . B.S., Psychology and Elementary Education; Alpha Chi; SNEA; Pi Gamma Mu; transfer from Memphis State University.

Reves, Teresa Lee . . . B.S., Business Administration; minor, Business Education; Alpha Tau Omega Little Sisters, treasurer; Chi Omega, treasurer, president; Footlights; Student Foundation; SNEA; Girl's Physical Education Club; NPC, publicity; sophomore and senior class treasurer; S.G.A., treasurer; Spanish Club, treasurer; Prexy Club; Miss Union University Pageant Committee; *Who's Who*; Dean's List; Development Committee.

Rivers, Harold Arthur Jr. . . . B.S., Religion and Sociology; minor, Greek; B.S.U., vice-president; Ministerial Association; International Student Club, vice-president, president; *The Valiant*; S.G.A., senate.

Robinson, Charles Jay . . . B.S., Sociology; minor, Religion; B.S.U.; Ministerial Association; Phi Mu Alpha.

Russnogle, Julie Ann . . . B.S., Physical Education; minor, Secondary Education; Chi Omega; SNEA; Girl's Physical Education Club; Sigma Alpha Epsilon Little Sister; Prexy Club.

S

Sargent, Vickie Lynn . . . A.A., Nursing, Lamplighters; S.G.A., senator.

Schroeder, Gregory Allen . . . B.S., History; minor, Secondary Education; Boy's Basketball Team; transfer from Mercer University, (Macon, Georgia).

Siler, Charles Lacy . . . B.A., Religion; minor, Philosophy.

Smith, Judy Gay . . . A.A., Nursing; B.S.U., mission action

chairman; B.Y.W., vice-president, president; Dorm Council, vice-president, Lest We Forget.

T

Taylor, Diane Marie . . . B.M., Music Education; minor, Music Theory; Sigma Alpha Iota, editor; B.S.U., council; Sigma Alpha Epsilon Little Sister; Of Thee I Sing; Stage Band; Union University Singers; Miss Union University Pageant; Proclamation.

Thacker, Victor N. . . . B.S., Sociology and History.

Trybone, Karen Joyce . . . B.S., Physical Education and Health; minor, Art and Secondary Education; Independents, intramural representative, president; Girl's Basketball Team; Dorm Council, president.

Turner, Kay Anthony . . . A.A., Nursing; minor, Psychology.

W

Walker, Patty Gail . . . B.S., Business Administration; minor, Business Education; B.S.U.

Watt, Carol Lynne . . . A.A., Nursing; B.S.U.; Lamplighters, president.

Way, Barbara S. . . . B.A., Elementary Education; B.S.U.; B.Y.W.; History Club; SNEA; Pi Gamma Mu; Art Guild; Independents; Spanish Club; Dean's List; ARA Scholarship.

Webb, Deborah Ann . . . A.A., Nursing; Zeta Tau Alpha; Girl's Physical Education Club; Lamplighters; Girl's Basketball Team; Women's Cross Country Winner; Cheerleader; transfer from Jackson State Community College.

Welch, Sharon Elaine . . . B.S., Business Administration; minor, Business Education and Secondary Education; B.S.U.; B.Y.W.; SNEA; Girl's Physical Education Club.

Whaley, Katrina Curtis . . . A.A., Nursing; Lamplighters.

Williams, Janet Sue . . . B.A., Elementary Education; B.Y.W., tutoring co-chairman; SNEA.

Williams, William Stephen . . . B.A., Religion; minor, English; Ministerial Association; transfer from Memphis State University.

Wyatt, Marcia Lynn . . . A.A., Nursing; Lamplighters; transfer from Memphis State University.

Y

Yates, Mark Russell . . . B.S., History; minor, Political Science; Alpha Tau Omega; History Club, president; S.G.A., senator; transfer from University of Tennessee at Martin.

Yaun, Eddie Lynn . . . B.A., Business Administration and Sociology; B.S.U.; Spanish Club; Sociology Club; S.G.A., senator; transfer from Georgia Military College.





UNION UNIVERSITY BOOKSTORE

- textbooks
- study aids
- assorted paperbacks
- school supplies
- stationery
- health and beauty aids
- Bibles
- devotional books
- umbrellas
- greeting cards
- art supplies
- Greek accessories
- cosmetics
- candy
- jewelry
- wallets
- records and tapes
- house plants
- travel bags
- sports equipment
- baby gifts
- stuffed animals
- jackets and shirts
- art prints
- posters
- pots and pans
- Leggs (TM)
- gift wrap
- gifts
- candles
- batteries
- class rings
- stamps
- calculators
- watches
- Best Sellers

Shop at the Bookstore for all your needs

nbc

National Bank of Commerce

Jackson, Tennessee 38301

The Bank with The Account

SIX CONVENIENT BANKING LOCATIONS

Member FDIC

National Bank of Commerce



MALONE & HYDE, INC.

Jackson, Tennessee

Bells Highway

427-7464

Malone and Hyde



National Bank of Commerce has six convenient full service locations in the Jackson area to serve you. **NBC** is the bank to grow with . . . **Malone and Hyde** is your local wholesale grocery distributor.



Good Luck to the
graduating
class



BOTTLED UNDER AUTHORITY OF THE COCA-COLA COMPANY BY

Butts Poultry and Trucking Co.

Hamburgers

Hot Dogs

Fish

Eggs

Chicken

423-3456

432 N. Royal



Baudo's

ITALIAN & AMERICAN
Cuisine

*Dine by Candlelight
soft Music . . .*

TRUE ITALIAN ATMOSPHERE

- | | | |
|-------------|----------|-----------------|
| ITALIAN | STEAKS | SEAFOODS |
| • Lasagna | • USDA | • Lobster |
| • Ravioli | • Choice | • Jumbo Shrimp |
| • Spaghetti | • Cuts | • Rainbow Trout |
| • Pizza | | • Crab Meat |

Escargots (Snails) —
Oysters on Half Shell

Private Dining Room Available



668-1447

I-40 & 45 By-Pass (Across From Holiday Inn)
Wiley Parker Rd.





Johnsey's Sporting Goods, 447 North Royal, handles a fine line of sporting goods and trophies



Mary Walker, left, as "Irena Synkova" and Susan Jennings, as "Raja Englanderova," portray two of the people who passed through Terezin, a stopping-off place for hundreds of thousands of Jews on their way to the gas chambers of Auschwitz, in the University Theatre's successful winter production of Celeste Raspanti's *I Never Saw Another Butterfly*.



As the last pages of the 1977 *Lest We Forget* are being mailed in, it is with no regret that this year's book is being completed. During the past year, it seems as though many things have happened in the college community, in the country, the world, and with myself. Working on the book has helped broaden both my perspective of the college and what is going on around me.

Of course, the book was not put together by one person. It was with the help of a good staff and adviser. We all have worked hard during the year to make this one of the best books ever and one that everyone will remember and keep for quite some time.

Now it is finished. It is up to you to decide how it ranks with other books. It is my hope you will think of the many hours spent in putting it together and making it for you. I hope there are some good memories for you in this book.

Joe D. French

