



Stanley Pereira







LIBERTY UNION HIGH SCHOOL
1941

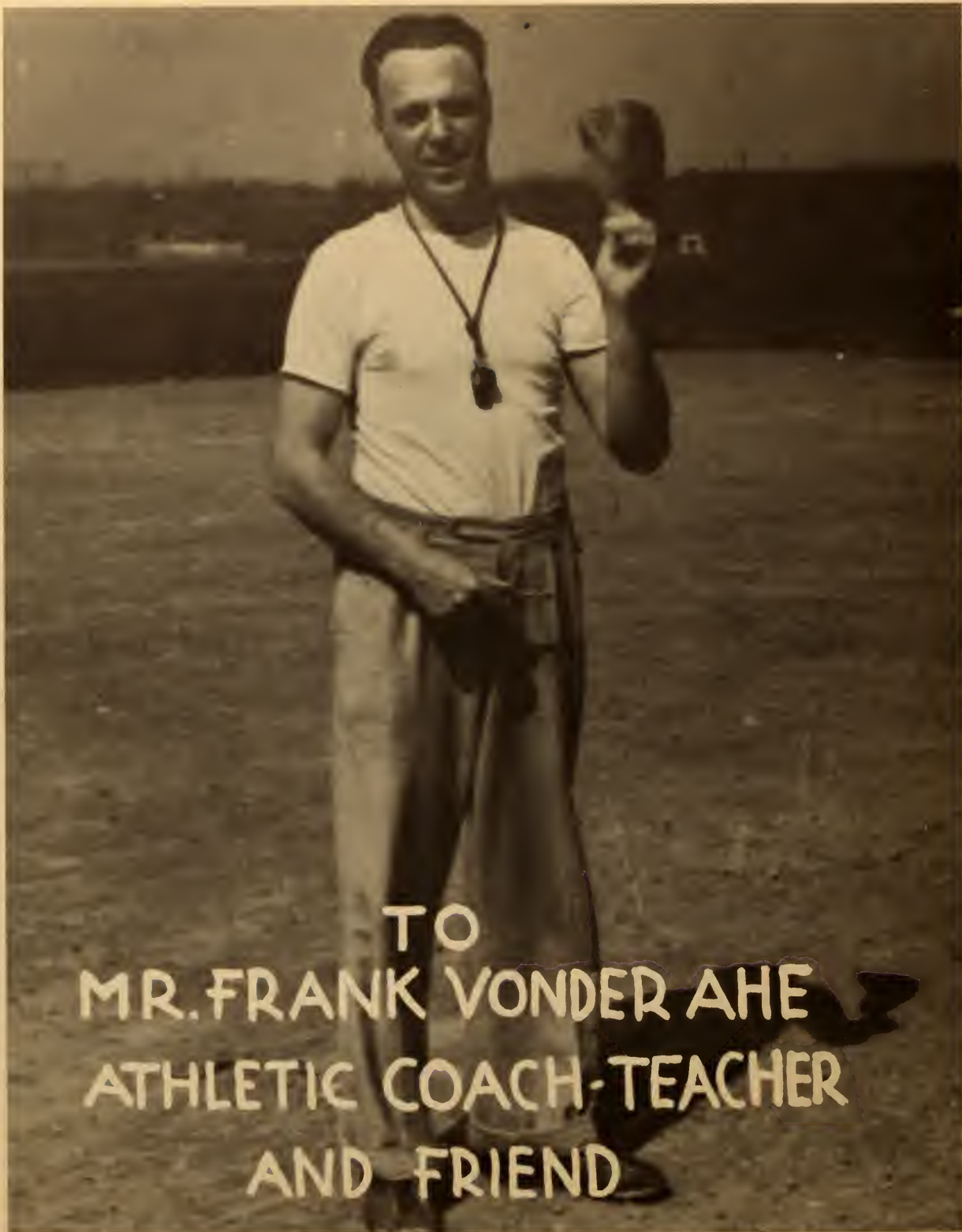

TO
MR. FRANK VONDER AHE
ATHLETIC COACH-TEACHER
AND FRIEND

WOOZTS

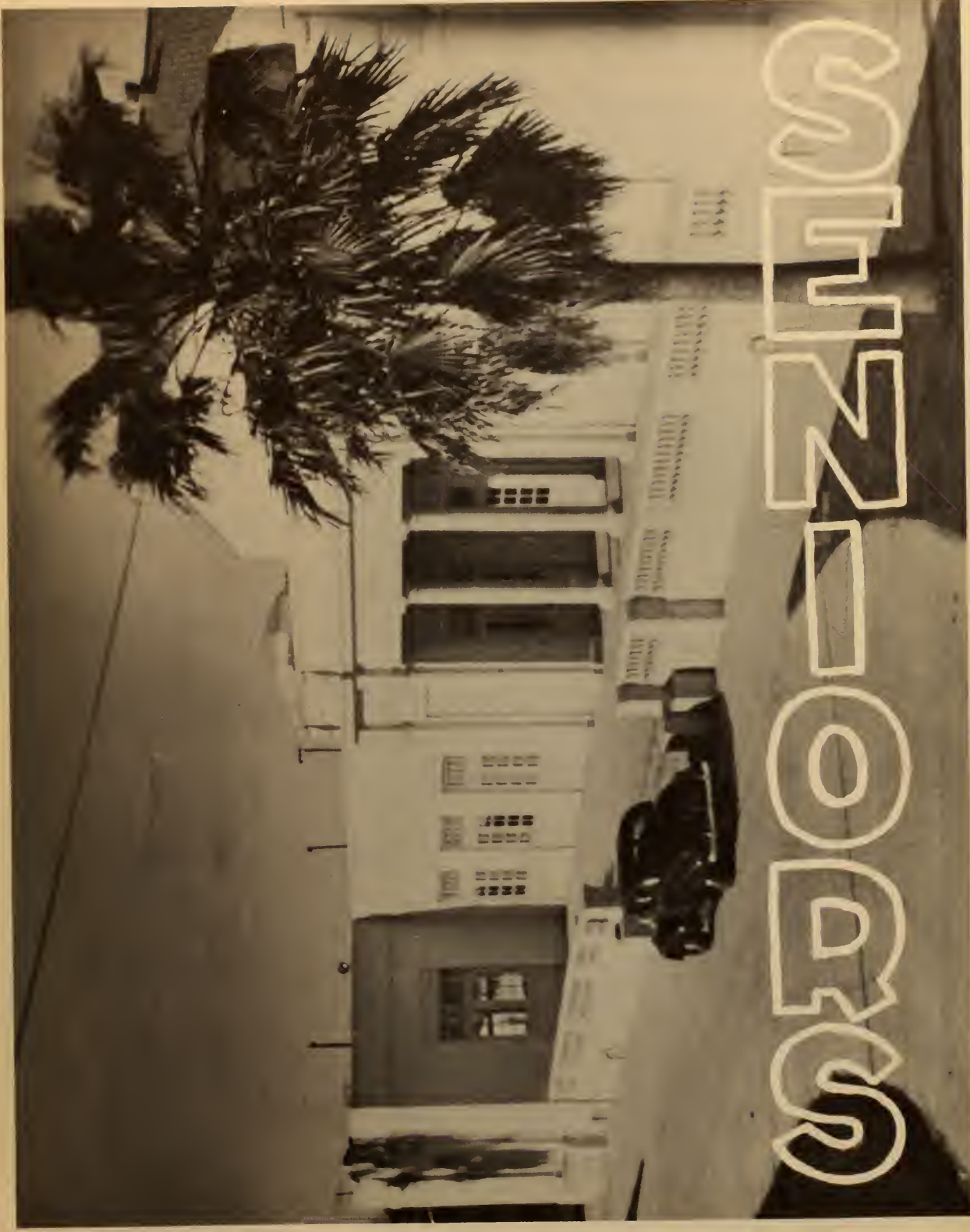



Evo Coelho
President

Walter Nicol
Vice President

Lisette O'Meara
Secretary



Minerva Richardson
Treasurer

Peggy Morgan
Class
Representative

Sam Benn



Mabel Alexander

Clara Blumen

Don Boltzen



Wallace Brewer

Tom Broderick

Ida Bucholtz



Bill Bunn

Bruno Cardona

Henry Cervantes

Carl Crowell



Pete Del Pozo

Anna Mae Diffin

Lorene Flannery



Lucille Garcia

Donald Gentry

John Giannini

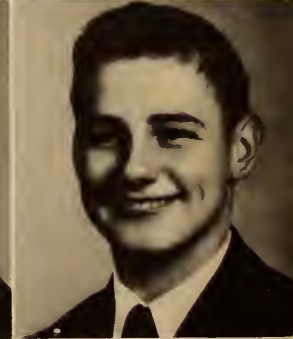

Arnold Griggs

Wesley Griggs

June Hanson

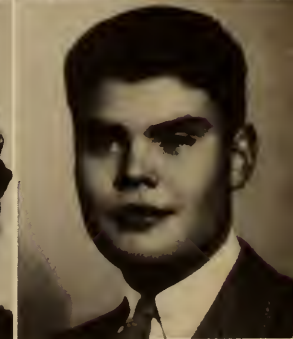

Leora Heiser

Horace Hill

Eunice Hirakawa



Byron Holland

Arthur Honegger



Edward Hudson

Lorraine Johnson

Florence Komonsky

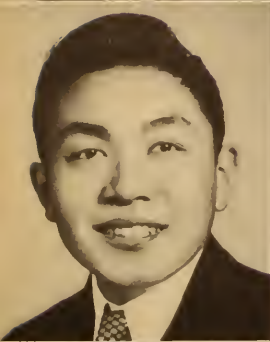

Tom Koga

Lonnie La Haie

Amelia Lopez



Rita Lucchesi

John Mackenzie

Patsy Miller

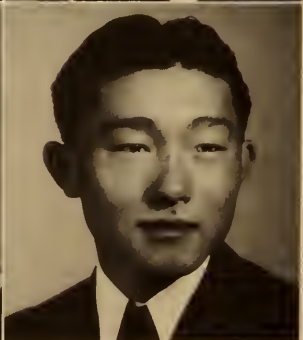

Marion Nash

Elizabeth Niederwimmer

Maino Okazaki



Floyd Pederson

Alpha Powell

Pearl Reeves

Rosita Rios



Carmen Rodrigues

Joseph Rodrigues

William Root



Howard Silva

Helen Sorgenfrey

Mabel Teixeira

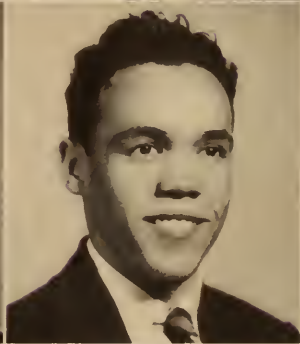

John Vierra

Dean Wells

Leona Wightman

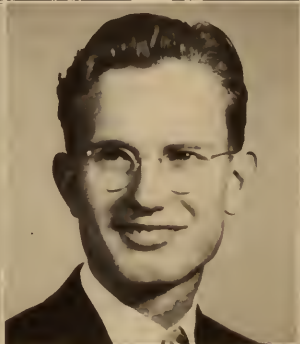

Howard Wood

George Wolf

Suzy Yagi



Ilus Yeaman

Norman Fertado
(No picture)

Class Will of '41

I, Mabel Alexander, leave my dimpled cheeks to Fannie Ambrosino.
 I, Sam Benn, leave the teachers in peace-----at last.
 I, Clara Blumen, leave for Whittier-----not the Reformatory.
 I, Donald Boltzen, leave the "aud." without a wandering ghost.
 I, Wallace Brewer, leave taking my 1902 chariot and leaving room for 3 more cars.
 I, Tom Broderick, leave with Joe Rodrigues.
 I, Ida Bucholtz, leave the piano bench empty.
 I, Bill Bunn, leave the school minus a great athlete and a great lover.
 I, Bruno Cardona, leave my manly physique to my brother Johnnie.
 I, Henry Cervantes, leave Eddie to wander the halls alone.
 I, Evo Coelho, leave the ear drums of the student body in peace.
 I, Carl Crowell, leave my perfect finger wave to James Lewis.
 I, Pete Del Pozo, leave "Coach" to find a better half-back.
 I, Anna Mae Diffin, leave the store, the annual, and a few other things to-----
 any sucker.
 I, Norman Fertado, leave my way with the girls to Doyle Davis.
 I, Lorene Flannery, leave my chicken hop to Mary Beth Mooers.
 I, Lucille Garcia, leave my giggles to Jura Hoffman.
 I, Don Gentry, leave Mary Agnes alone-----or do I?
 I, John Giannini, leave my half by herself.
 I, Arnold Griggs, leave at last.
 I, Wesley Griggs, leave the girls to be tormented by Don Morgan.
 I, June Hanson, leave the teachers to do their own chores.
 I, Leora Heiser, leave to get married.
 I, Horace Hill, leave with my L. U. H. S. delivery truck.
 I, Eunice Hirakawa, leave the school without a knitter.
 I, Byron Holland, leave to follow Leona.
 I, Art Honegger, leave my contradictory nature for Myra and Dave to carry on.
 I, Ed Hudson, leave the F. F. A. to struggle on alone.
 I, Lorraine Johnson, leave sooner than expected.
 I, Tom Koga, leave in search of a can of striped paint.
 I, Florence Komonsky, leave stealthily with a handful of absence slips.
 I, Lonnie La Haie, leave my bottle of henna rinse to Patsy Shanahan.
 I, Amelia Lopez, leave right in front of Rita.
 I, Rita Lucchesi, leave my luxurious hair to Mr. Nash.
 I, John Mackenzie, leave my moth-filled purse to George Geddes.
 I, Patsy Miller, leave without Catherine.
 I, Peggy Morgan, leave to join the housewives' league.
 I, Marion Nash, leave the school with only one Nash.
 I, Walter Nicol, leave Maxine in peace,--or is it pieces?
 I, Bette Niederwimmer, leave to join the June ranks of biscuit bakers.
 I, Maino Okazaki, leave my basketball ability to Keith Erwin.
 I, Lisette O'Meara, leave my big brown eyes to-----or should I?
 I, Floyd Pederson, leave my timid soul to Ralph DeMont.
 I, Alpha Powell, leave without the telephone--Thank Goodness!
 I, Pearl Reeves, leave the sales talk to Jerry Crocco.
 I, Minerva Richardson, leave with my shadow Sis Riggs.
 I, Rosita Rios, leave the sewing room alone.
 I, Carmen Rodrigues, leave still undecided.
 I, Joe Rodrigues, leave to join the young farmers.
 I, Bill Root, leave the manual labors to "Pop" and "Jake."
 I, Howard Silva, leave to run J. P. Morgan out of business.
 I, Helen Sorgenfrey, leave basketball without a Sorgenfrey.
 I, Mabel Teixeira, leave the office slips to accumulate by themselves.
 I, John Vierra, leave the other half by herself.
 I, Dean Wells, leave Mr. Vonder Ahe to sack up the suits alone.
 I, Leona Wightman, leave for Byron.
 I, George Wolf, leave dragging my line with me.
 I, Howard Wood, leave blustering as usual
 I, Suzy Yagi, leave Mr. Callaghan with all his transcripts.
 I, Ilus Yeaman, leave with the rest of the boys.

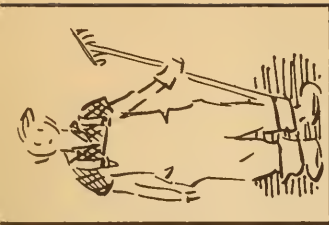

F. F. A. DANCE



BUNN'S BIRTHDAY



SOPHOMORE HOP

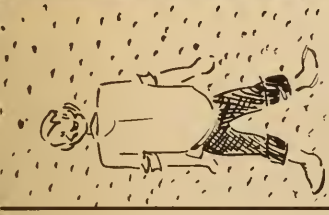

F. F. A. INITIATION



OLD CLOTHES DAY

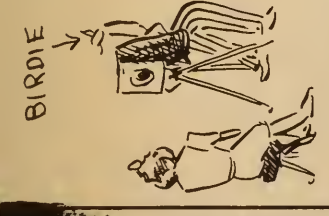

PICTURES TAKEN



GIRLS HI-JINX

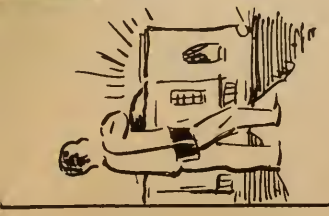

BACK TO SCHOOL

MARCH



ST. PATRICKS DAY

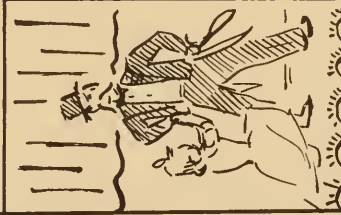

STUDENT BODY PLAY

FEBRUARY



VALENTINES DAY



BIRTHDAYS

JANUARY



RAIN!



HAPPY NEW YEAR

DECEMBER



MERRY CHRISTMAS



LUCKY-13

JUNE



COMMENCEMENT



CLASS PICNICS

MAY

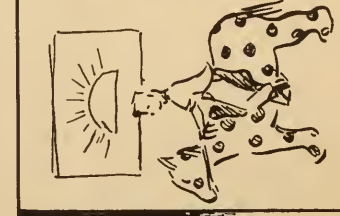

F. F. A. FIELD DAY



MOTHERS TEA



SENIOR BALL

APRIL



BAND CONCERT

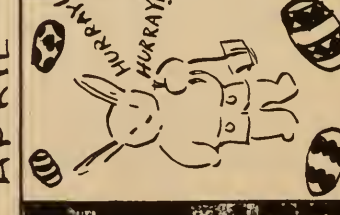

EASTER VACATION



JUNIOR PROM



Dean Yeaman President

Gail Freeman Vice President

Faye Cross Secretary

Anthony Castro, Bill Wallace, Mellie Rezendes, Frances Vargas, Marilyn Griggs
 Patsy Shanahan, Dorothy Holland, Mary Beth Mooers, Marilyn Wagenet, Sara
 Weinstein

Raymond Trembley, Bill Cox, Marjorie Wood, Albertina Costa, Billie Bryant, Jani
 Smith, Florence Dwelley, Barbara Reynolds, Mildred Griffin

Norman Caldwell, Howard Folsom, Warren Martin, Earl Williams, Lyle Strombom
 Lindsay Moffatt, Melvin Abreu, Tsutomu Masaki, Jerry Crocco, Jura Hoffman



Faye Cross Treasurer
 Myra Honegger Student Affairs Rept.
 Mr. Miller Adviser.

Maxine L'Ecuyer, Pearl Machado, Martha Domingo, Sophia Busby, Lilian Sugita,
 Dorothy Tomita, Mary Fernandez, Kaoru Hisatomi, Martin Sanchez, Mariano Magbuhos,

Myra Honegger, Irene Fortner, Marybell Rouse, Betty Root, Marguerite Davis,
 Virginia Boltzen, Celestine Gianinni, Faye Cross, Dean Yeaman, Jack Odell

Ernest Ricoli, Jimmie Hudson, Glen Gibson, Leslie Frost, Alex Chaim, Emory
 Milliford, Bob Dal Porto, Errol Thorpe, Ed Cordua, Charles Cabral, Victor De
 Martini, Mr. Miller



SOPHOMORES

Ralph Bunn President
 Douglas Allen Vice President
 Betty Jane Dutro Secy. and Treas.

Eileen Wilson, Geneva Reeves, Lois Kelso, Betty Burton, Georgia Roark, Frances Smith, Pauline Burton, Louise Hudson, Cleda Knauss, May Wilkinson

Ernestine Allmen, Ida Perez, Etta Mae Bucholtz, Clotilda Macedo, Matilda Macedo, Marion Armstrong, Betty Zoodsma, Dones Beal, Ruth Flynn, Wynema Wallin, Wilma Glenn, Viola Malicoat, Myrdine McCullar, Mary Lou Dejesus, Agnes Perez, Isabell Fernandez

Harold Pederson, Bill Wilkins, Merle Goad, Carlie Sequeido, Alan Pigott, Dal Shores, Bobby Billingsley, Bobby Morgan

Arthur Allen, Gareth Anderson, Martin Kristich, Larry Allen, Leigh Daly, Sam Luevano, Clayton Anderson, Donald Nickols, Mickey McCain, Bill Hugener, Izumi Taniguchi, Don Rough, Sam Okazaki, Jimmy Miller, Michael Ambrosino



May Wilkinson Student Affairs Rept.

Ruth Flynn Girls League Rept.

Mrs. Shaw Adviser

Emily Garcia, Barbara Sequeido, Tillie Mendes, Emily Grande, Betty Switzer,
 Mayo Yagi, Fannie Ambrosino, Esperanza Salas, Virginia Thomas, Isabel Moreno

Winifred Faria, Mercedes Reyes, Betty Machado, Elaine Marquez, Orletta Dutro,
 Janita Baker, Angela Pastor, Betty Jane Dutro, Mary Agnes Dutro, Alice Costa,
 Josephine Armstrong, Agnes Bianchini

Richard Rodrigues, Ralph Bunn, George Terai, Fred Lytle, Doyle Davis, Robert
 Tucker, Letitia Armstrong, Roy Krumland, Elizabeth Armstrong, Janeth Estes,
 Bill Duncan, Mary Bettencourt

Douglas Allen, Ed Duarte, Paul Rios, Jack Del Pozo, Ralph De Mont, Keith Erwin,
 George Geddes, Norman Lauridson, Eppolito Giannini, Shizuo Kuiakazu, Sal Seeno,
 Thelma Abbott, Raymond White, Mrs. Shaw



Dave Honegger President
 Bill Freeze Vice President
 Isabelle Rogers Secretary

Socora Aguinaga, Shirley Ann Griggs, Irene Pacheco, Hedeko Yagi, Edith Mattos
 Christina Pastor, Wadine McKnight, Mary Gonsalves, Gwen Matty, Imogene Helms
 Rose Seeno

Frances Gomez, Blanche Anderson, Barbara Cakebread, Mildred Shriver, Acensio
 Pastor, Betty Cox, Zenaida Dominguez, Laura Pitta, Frances Hernandez

Jerry Thompson, Benjamin Aguilar, Ray Flannery, Jimmy Lewis, Gary Voorhei
 Calvin Vengley, Joe Tovar, Dan Albert, Yoshio Kawasoe, Leslie Ferguson, Ralph
 Chavez, Frances Crawford, Donald Zoodsma, Edwin Bagshaw, Bill Shanahan
 Frank Jenkins



Manon Minton Treasurer
 Lois O'Brien Student Affairs Rept.
 Betty Cox Girls League Rept.
 Miss Fleming Adviser

Genevieve Mendes, Rosie Magbuhos, Lois Davis, Virginia Hill, Pauline Heyne, Margie Dean, Manon Minton, Christeen Clemons, Erminia Gonzales, Lillian Giannini, Leotta Road

Lois O'Brien, James Lewis, Sarah Harrington, Willard Griffin, Margaret Oetjen, Isabel Rogers, Lillian La Haie, Isabel Luevano, Dave Honegger, Betty Billingsley, Johnnie Cardona, Elena Harrison, Tony Beruman, Gilda Ramos

Frank Martinez, Eurl Folsom, Bill Freeze, Lloyd Tipton, Dexter Welch, Toru Ogita, John Valverde, Charles Bishop, Jimmie Stornetta, Ayao Yamamoto, Miss Fleming



Miss Loze, Miss Jacobs, Miss Peirce, Miss Clark, Miss Gasperetti, Miss Flanagan,
 Mrs. Shaw, Miss Fleming
 Mr. Hoyt, Mr. Merritt, Mr. Miller, Mr. Graf, Mr. Kristovich, Mr. Farr, Mr. Vond
 Ahe, Mr. Callaghan, Mr. Nash

Miss Fleming, Marilyn Wagenet, Carmen Rodrigues, Isabel Moreno, Anna M
 Diffin--editor, Lorraine Johnson, Fannie Ambrosimo, Miss Loze
 Miss Clark, Faye Cross, Lisette O'Meara, Myra Honegger, Virginia Thomas, Maybell
 Wilkinson, Jura Hoffman, Mrs. Shaw

Howard Silva, Irene Fortner, Florence Dwelley, Helen Sorgenfrey, Bette Niederwimme
 June Hanson, Clara Blumen, Pearl Reeves, Bob Dal Porto

Walter Nicol, Horace Hill, Sam Benn, John Mackenzie, Art Honegger, Don Gentry
 Errol Thorpe, Don Boltzen, Wallace Brewer, Leslie Abbott, Douglas Allen





STUDENT BODY OFFICERS

Dean Yeaman, Ralph Bunn, Ed Hudson, Dave Honegger

Howard Silva, Dean Yeaman, Bob Dal Porto--president, Sam Benn, Evo Coelho

Mr. Nash, Jura Hoffman, Myra Honegger, May Wilkinson, Billie Bryant, Lisette O'Meara, Minerva Richardson, Lois O'Brien, Anna Mae Diffin, Mr. Hoyt, Miss Loze

Betty Jane Dutro, Mary Agnes Dutro, Betty Burton, Fannie Ambrosino, Marilyn Griggs, Pauline Burton, Lisette O'Meara--president, Virginia Thomas, Isabel Moreno, Luz Yagi, Kaoru Hisatomi, Barbara Sequiedo

Elen Sorgenfrey, Marjorie Wood, Lillian Giannini, Gilda Ramos, Celestine Giannini, Lucille Garcia, Georgie Roark, Frances Smith, Irene Pacheco, Jura Hoffman, Virginia Hill, Clara Blumen, Orletta Dutro

Maxine L'Ecuyer, Marilyn Wagenet, Marybell Rouse, Christeen Clemons, Billie Bryant, James Beal, Florence Dwelley, Myra Honegger, Bette Niederwimmer, Emily Garcia, Minerva Richardson, Faye Cross, Irene Fortner, Miss Jacobs



GIRLS ATHLETIC ASSOC



Pearl Reeves, Ruth Flynn, Minerva Richardson--president, Miss Loze
Clara Blumen, Jura Hoffman, Helen Sorgenfrey, Dorothy Holland

Mr. Merritt, John Valverde, Tony Berumen, Bill Shanahan, Bob Morgan, Richard
Rodrigues, Fred Lytle, Merle Goad, Carlie Sequeido, Mr. Graf

Don Rough, Ed Duarte, Harold Pederson, John Vierra, Tom Broderick, Jack Odell,
Jimmie Hudson, Ernest Ricoli, Frank Martinez

Bill Duncan, Ed Hudson--president, Ray Trembley, Jimmie Lewis, Leslie Frost, Glen
Gibson, Ben Aguilar, Harley Cobb

John Giannini, Tom Koga, Joe Rodrigues, George Wolf, Bill Bunn, Sal Seeno, Bill
Hugener, Floyd Pederson, Eppolito Giannini



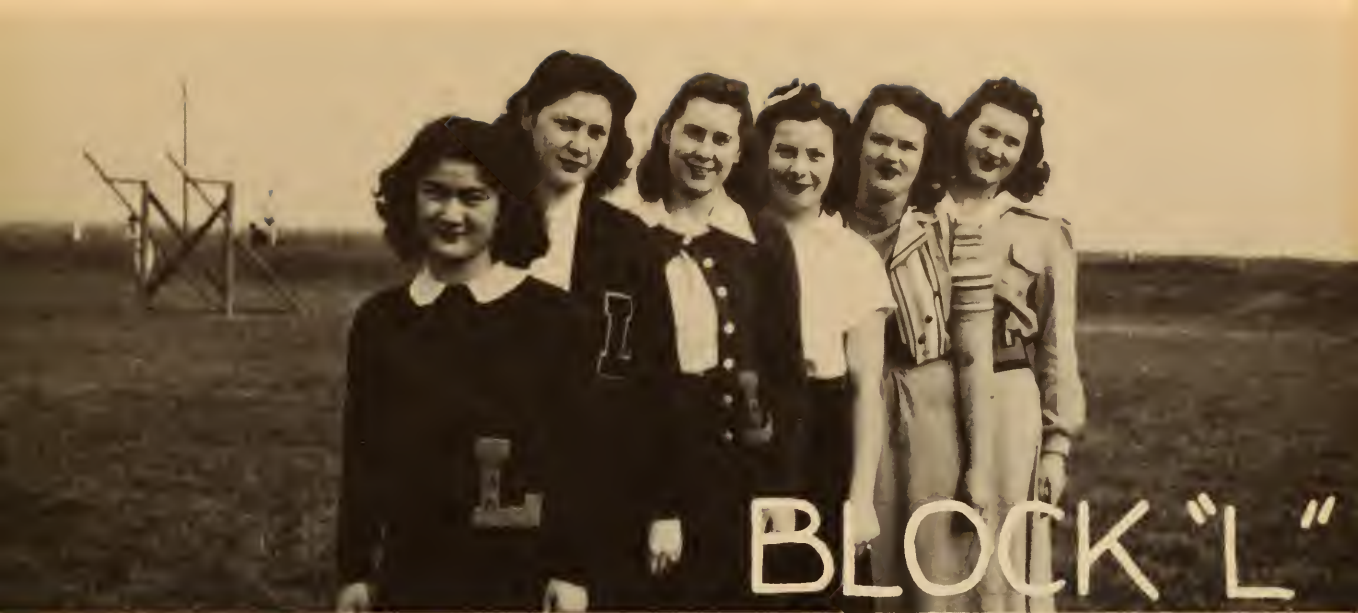

Maoru Hisatomi, Lisette O'Meara, Jura Hoffman, Minerva Richardson, Bette Nieder-
 immer, Marjorie Wood

Genevieve Mendes, Rose Seeno, Ermenia Gonsales, Eunice Hirakawa, Fannie Ambrosino,
 Gaybelle Wilkinson, Suzy Yagi, Billie Bryant--president, Pearl Machado, Pauline
 Burton, Manon Minton, Virginia Hill, Hedeko Yagi, Myrdine McCuller, Emily Garcia,
 Betty Burton, Rosie Magbuhos

Agnes Perez, Martha Domingo, Clotilda Macedo, Matilda Macedo, Lilian Sugita,
 Arletta Dutro, Mildred Griffin, Lucille Garcia, Alpha Powell, Frances Smith,
 Genevieve Reeves, Lois Kelso, Virginia Thomas, Isabel Moreno, Jura Hoffman, Georgie
 Clark, Josephine Armstrong

Genevieve Fortner, Faye Cross, Gilda Ramos, Marion Armstrong, Mildred Shriver, Janice
 Smith, Albertina Costa, Alice Costa, Betty Billingsley, Letitia Armstrong, Helen
 Morganfrey, Dones Beal, Isabel Rogers, Christeen Clemons, Betty Jane Dutro, Mary
 Agnes Dutro, Miss Peirce





ORCHESTRA

Betty Zoodsma, Wesley Griggs, Dean Yeaman, Earl Williams, Rufus Martinez, Paul Rio
 Ralph Bunn, Walter Nicol, Bob Dal Porto, Victor De Martini, Errol Thorpe

Marybell Rouse, Isabel Moreno, Ida Bucholtz, Lois Kelso, Gail Freeman

Mr. Farr, Raymond White, Lyle Strombom, Keith Erwin, Glenn Gibson

Don Boltzen, Wallace Brewer, Arthur Honegger, Verner Strombom

Rufus Martinez, Dean Yeaman, Wesley Griggs, Paul Rios, Ralph Bunn

Lyle Strombom, Don Boltzen, Earl Williams, Wallace Brewer, Isabel Moreno,
 Orletta Dutro, Agnes Perez, Ida Bucholtz, Virginia Thomas, Fannie Ambrosino, Err
 Thorpe, Walter Nicol, Bob Dal Porto, Victor De Martini

Gary Voorheis, Gail Freeman, Keith Erwin, Lois Kelso, Betty Jane Dutro, Dave Honegge
 Glenn Gibson, Mr. Farr, Bill Duncan

Eppolito Giannini, George Geddes, Verner Strombom, Art Honegger, Marybell Rouse,
 Emily Garcia, Raymond White



BAND



lus Yeaman--president, Leslie Ferguson, Roy Krumland, Willard Griffin, Dave
onegger

ob Dal Porto, Jura Hoffman, Eileen Wilson, Ruth Flynn, June Hanson, Dean Yeaman,
Barbara Reynolds, Helen Sorgenfrey, Clara Blumen, Miss Gasperetti, Bette Nieder-
immer, Isabel Moreno

ension Pastor, Maybelle Wilkinson, Lillian La Haie, Isabel Rogers, Janeth
stes, Viola Malicoat

ill Cox, Warren Martin, Earl Williams, Verner Strombom, Anthony Castro, Jack
dell, Glenn Gibson, Bill Wallace, Takeshi Sakata

ota Goad, Pauline Heyne, Sophia Busby, Frances Vargas, Josephine Armstrong,
etty Machado, Lorraine Johnson, Pearl Machado, Tillie Mendes, Myrdine McCuller,
arilyn Griggs

r. Farr, Mellie Rezendes, Ida Bucholtz, Rosita Rios, Lucille Garcia, Betty Bil-
ingsley, Alice Costa, Virginia Hill, Shirley Ann Griggs, Irene Pacheco, Juanita
aker, Patsy Shanahan





B
L
O
C
K
L



B
L
O
C
K
L



SPORTS





Henry Cervantes, Bill Bunn, Ed Hudson, Walter Nicol, Glenn Gibson, Leslie Frost
Charles Cabral

Mr. Vonder Ahe, Errol Thorpe, Bob Dal Porto, Pete Del Pozo, Art Honegger, Gai
Freeman, Maino Okazaki, Mr. Graf

Cecil Crafton, Clayton Anderson, Norman Lauridson, Horace Hill, Jimmie Stornett
Jerry Crocco, Bill Freeze, Harley Cobb, Bill Cox, Paul Rios

Norman Caldwell, Bruno Cardona, Bob Morgan, Calvin Vengley, Howard Folsom,
Douglas Allen, Dexter Welch, Ray Flannery, Frank Martinez, Bob Tucker, Dav
Honegger, Mr. Graf





Jimmie Lewis, Norman Caldwell, Art Honegger, Gail Freeman, Walter Nicol, Bob Dalton, and Dean Wells

Ferry Vonder Ahe--mascot

Ernie Vonder Ahe, Pete Del Pozo, Bill Bunn, Arthur Allen, Lyle Strombom, Charles H. Vonder Ahe, and Dean Wells

Johnnie Cardona, Ilus Yeaman, Keith Erwin, Bill Wilkins, Euril Folsom

John Vierra, Errol Thorpe, Ed Cordua, Douglas Allen, Maino Okazaki, Dean Yeaman





Euril Folsom, Willard Griffin, Izumi Tanaguchi, Doyle Davis, Bill Shanahan, Frank Tovar, Johnnie Cardona

Richard Rodrigues, Ayao Yamamoto, Keith Erwin, Sam Okazaki, Bill Wilkins, George Terai, Dean Yeaman

Glenn Gibson, Jack Del Pozo, Norman Caldwell, Bob Morgan, Maino Okazaki

Mr. Vonder Ahe, Leslie Frost, Arthur Allen, Bill Bunn, Charles Cabral, Pete Del Pozo





William Griffin, Maxine L'Ecuyer, Marion Nash, Ralph Bunn, Dave Honneger, James Lewis, Ruth Flynn, Isabel Moreno, Jimmy Stornetta

Don Nickols, Howard Folsom, Merle Goad, Janice Smith, Mildred Griffin, Dexter Welch, Wallace Brewer

Ernest Hill--president, Jerry Crocco, Jimmie Lewis, Mr. Graf, Alex Chaim, Arthur Honneger, Leigh Daly

Yasuo Yamamoto, Dave Honneger, Calvin Vengley, Izumi Taniguchi

John Vierra, Maino Okazaki, Don Rough, Douglas Allen, John Giannini, Gail Freeman, Robert Tucker

Walter Yeaman, Art Honneger, Bob Dal Porto, John Mackenzie, Arthur Allen, Bill Gunn, Bill Freeze, Errol Thorpe, Bill Wilkins



SNAPS





GOOD OL' DAYS

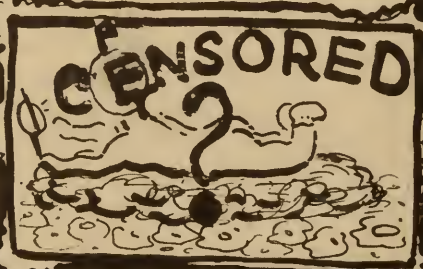

Thomas & Meriso



THE GHOST TRAIN



SWAN

SENIOR



STANDS



BOOSTERS

| | | |
|--|--|---|
| <p>DELTA MARKET</p> <p>Groceries, Meats, and Vegetables</p> | <p>CLASS OF '41 STUDENT'S STORE</p> | <p>SHAFER'S FUNERAL HOME</p> <p>Floral pieces of all kinds</p> |
| <p>Dr. Fitzgerald</p> <p>Physician and Surgeon</p> <p>Phone 87 Brentwood</p> | <p>BURR PHARMACY</p> | <p>J. G. Barnard</p> |
| <p>Attend the</p> <p>DELTA THEATRE</p> | <p>BRENTWOOD MOTORS</p> | <p>O. K. FOODS</p> |
| <p>Brentwood Pharmacy</p> <p>THE REXALL STORE</p> <p>C. C. Mooers</p> | <p>AUSTIN STUDIOS</p> | <p>GRIFFITH'S GARAGE</p> |
| <p>H. P. GARIN</p> | | <p>BRENTWOOD LUMBER CO.</p> |
| <p>DELTA CREAMERY</p> | <p>BRENTWOOD CLEANERS and LAUNDRY SERVICE</p> | <p>POPPY PATCH</p> |
| <p>J. O. Curry</p> <p>Watches--Jewelry</p> <p>Expert Repairing Theatre Bldg. Brentwood</p> <p>Guns Tools Radios</p> | <p>DAYLITE MARKET Stores in Stockton Tracy and Brentwood</p> <p>Groceries, Meats, Vegetables</p> | <p>W. W. MORGANS</p> <p>General Merchandise</p> <p>Brentwood</p> |
| <p>SOUSA'S FURNITURE</p> <p>New and Used</p> <p>Brentwood</p> | <p>GLAD'S BEAUTY SALON</p> <p>Brentwood</p> | <p>COTTAGE BEAUTY SHOP</p> <p>Brentwood</p> |
| <p>LeMOIN'S SERVICE</p> <p>Shellenberger Brothers Union Products</p> <p>Phone 110 Brentwood</p> | <p>CHARLES A. FRENCH</p> <p>Insurance, Bonds, Notary</p> <p>Phone 121 Brentwood</p> | <p>A. H. Geiser, M. D.</p> <p>Physician and Surgeon</p> <p>Phone 100 Brentwood</p> |

AUTOGRAPHS







