

ZS 1A

THIS BOOK MAY NOT BE PHOTOCOPIED

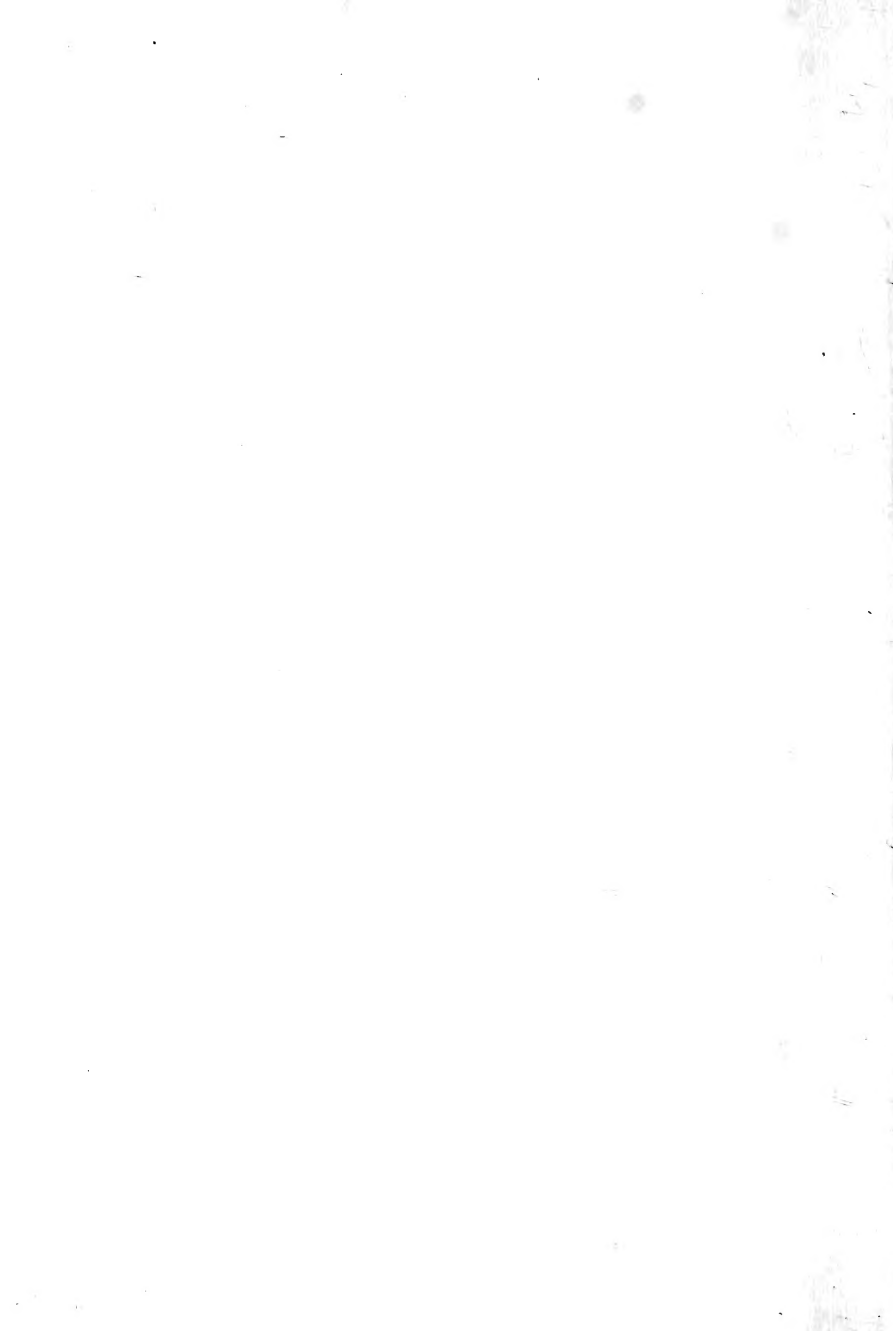

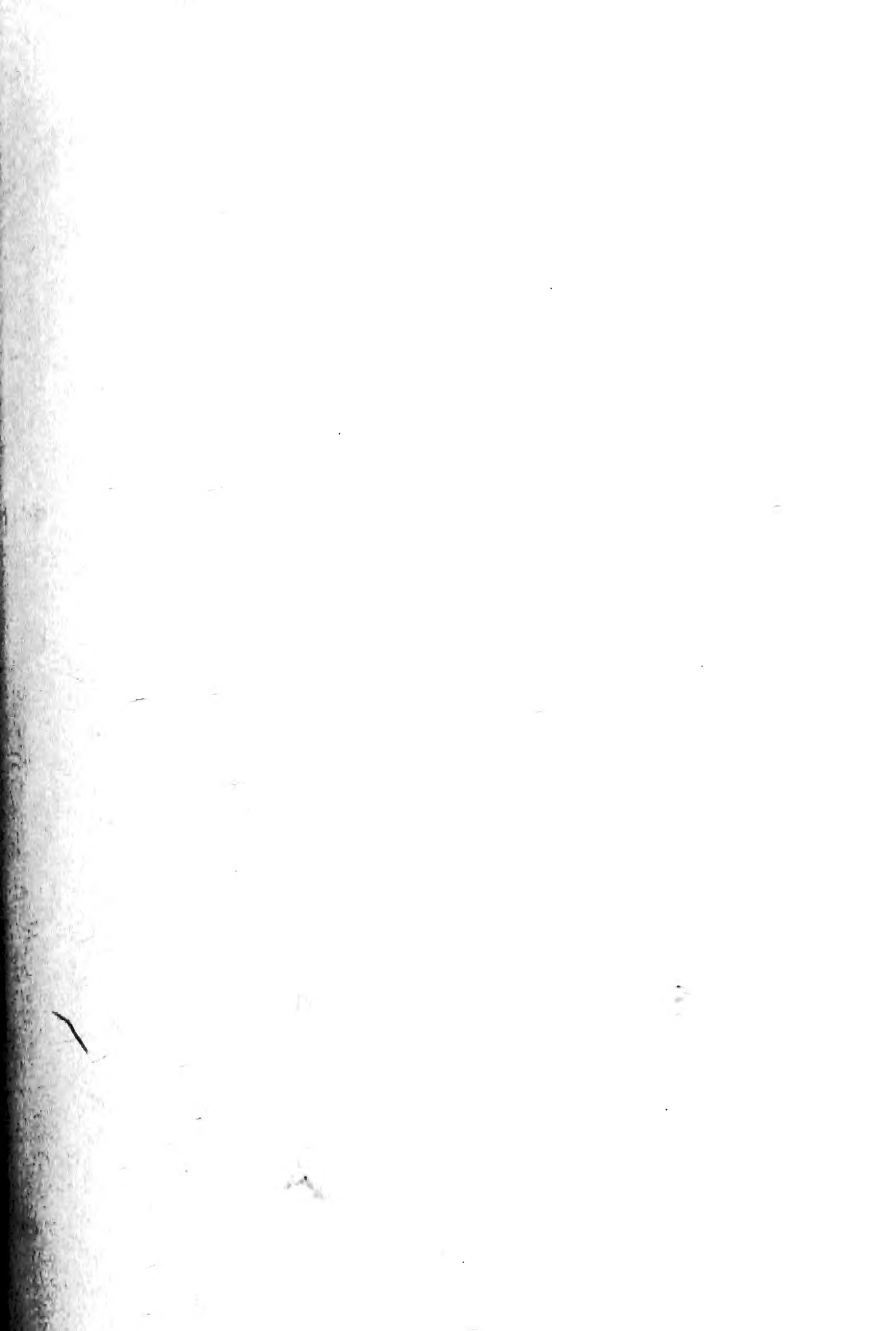

PROCEEDINGS

OF THE

K

ZOOLOGICAL SOCIETY

OF LONDON.

INDEX.

1830—1847.



PRINTED FOR THE SOCIETY,
AND SOLD AT THEIR HOUSE IN HANOVER SQUARE.

LONDON:

MESSRS. LONGMANS, GREEN, READER, AND DYER,
PATERNOSTER ROW.

PARIS:

M. J. ROTHSCHILD,
43, RUE SAINT ANDRÉ DES ARTS.

LEIPZIG:

M. J. ROTHSCHILD,
34, QUERSTRASSE.

1866.

PRINTED BY TAYLOR AND FRANCIS,
RED LION COURT, FLEET STREET.

CONTENTS.

	Page
List of the Names of Contributors, from 1830 to 1847, with the Titles of and References to the several Articles con- tributed by each	1
Index of Species described and referred to, 1830 to 1847	97

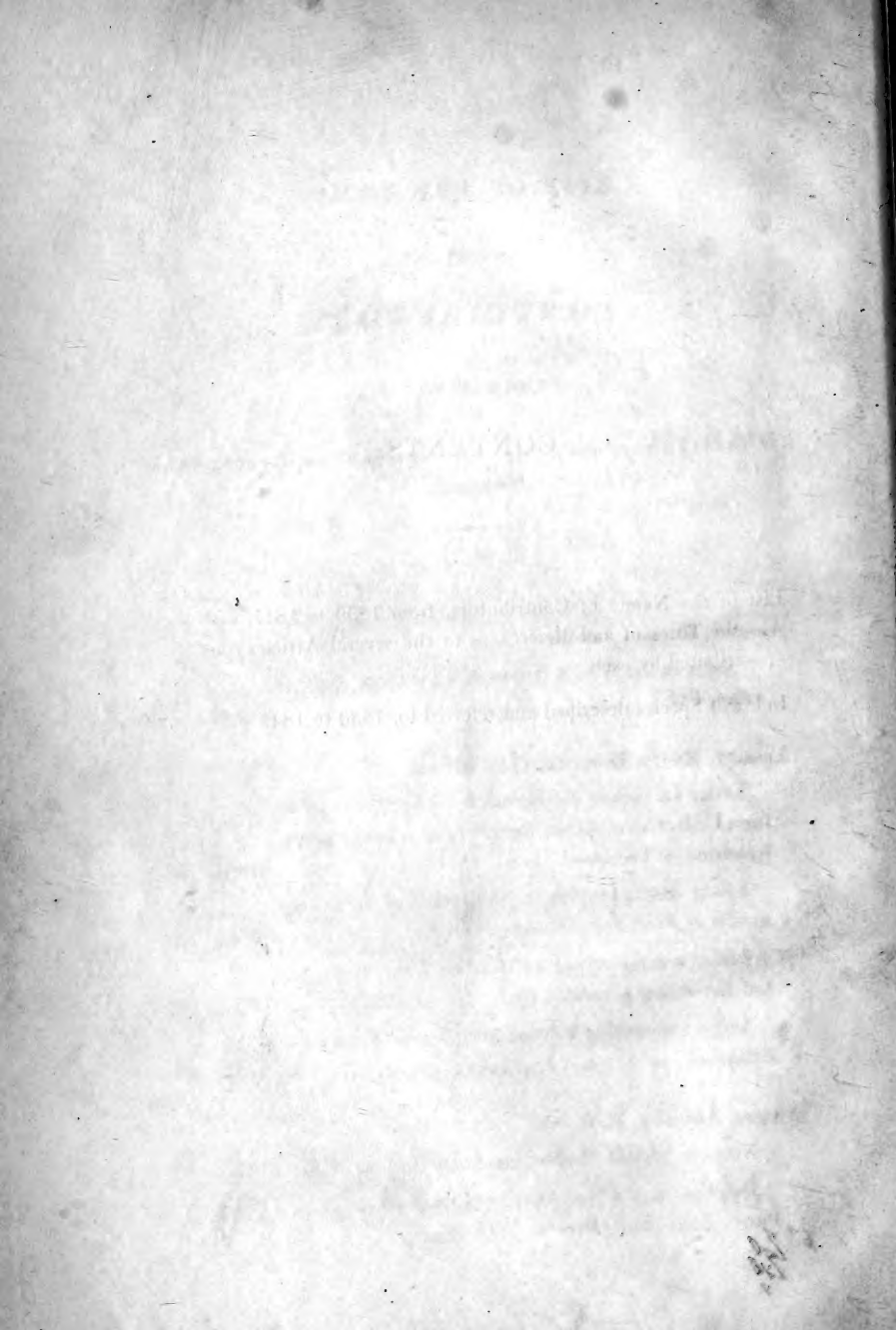

LIST OF THE NAMES

OF

CONTRIBUTORS,

FROM 1830 TO 1847.

With the Titles of and References to the several Articles contributed by each.

	Page
ABBOTT, Captain JAMES.	
Notes on the Wild Antelope of Khaurison (<i>Antilope saiga</i> , Pall.)	1841, 70
ABBOTT, KEITH EDWARD, Corr. Memb.	
Letter on various Zoological Subjects, accompanying a Collection of <i>Birds</i> , formed by him in the neighbourhood of Trebizond	1834, 50
Letter accompanying a Collection of additional species of <i>Birds</i> from the same locality.....	1834, 133
Letter accompanying a Collection from Trebizond and Erzeroum, presented by	1835, 89
Letter announcing a donation of <i>Birds'</i> Skins from Erzeroum	1837, 70
ADAMS, ARTHUR, R.N.	
Notes on certain Molluscous Animals	1847, 19
Description of a New Species of <i>Fulgora</i>	1847, 83
PROC. ZOOLOG. SOC. INDEX, 1830-47.	1

5-
20
x

	Page
ADAMSON, Rev. J., Corr. Memb.	
Letter acknowledging the receipt of the Society's 'Transactions' at the South-African Literary and Scientific Institution	1837, 15
AGASSIZ, Professor LOUIS, For. Memb.	
On the Anatomy of the Genus <i>Lepidosteus</i> , with Descriptions of two New Species	1834, 119
Views of the Affinities and Disposition of the <i>Cy- prinidae</i>	1835, 149
ALEXANDER, THOMAS.	
Presentation of nineteen specimens of Stuffed Birds from Van Diemen's Land	1844, 64
ALLEN, WILLIAM, Capt., R.N., Corr. Memb.	
On a Collection of Objects of Zoology, made in the Interior of Africa, and presented by	1834, 45
On some Drawings of <i>Fishes</i> of the river Quorra, made by	1834, 147
ALLIS, T.	
On the mode of attachment of the <i>os furcatum</i> to the <i>sternum</i> in various Grallatorial and Natatorial Birds	1835, 154
Letter addressed to Mr. Gould respecting the Scle- rotic Ring in the <i>Podargus</i>	1837, 67
ARNOLD, J. B.	
Letters on the Naturalization of <i>Sea-Fishes</i> in a Lake chiefly supplied with fresh water.....	1830-1, 126
BACHMAN, Rev. JOHN, D.D., Corr. Memb.	
Monograph of the Species of Squirrel inhabiting North America	1838, 85

BAILLON, M.

Letter relating to several Birds described by him in
the Memoirs of the Society of Emulation of Abbeville 1839, 124

BALFOUR, JOHN OSBORNE.

Australian Birds' Skins, presented by 1845, 21

BALL, ROBERT, late Secretary to the Royal Zoological
Society of Ireland.

On the *Bradypus didactylus*..... 1844, 93

On *Felis melanura*..... 1844, 128

BANCROFT, EDWARD N., M.D., Corr. Memb.

On several Fishes of Jamaica..... 1830-1, 134

BARNES, Mrs.

Note on the Rearing of a Species of Humming-
bird..... 1834, 33

BARRY, Dr. MARTIN, of Edinburgh.

Exhibition of a living specimen of the *Proteus an-
guinus* 1837, 107

BARTLETT, A. D.

On a New British Species of the Genus *Anser*
(*Anser phænicopus*) 1839, 2

Description of a New Species of *Fuligula*..... 1847, 48

BELCHER, Capt., R.N.

Account of a Collection of *Fishes* from the Atlantic
Coast of North Africa, presented by 1830-1, 145

Note on the Length of the Peduncle of the *Penta-
lasmis striata*, Leach 1833, 120

Exhibition of a collection of *Birds* from the West
Coast of South America, collected by 1839, 115

Letter from..... 1841, 19

	Page
BELL, THOMAS, F.R.S., F.G.S., F.Z.S.	
Account of a pair of living Acouchies (<i>Dasyprocta acouchy</i> , Ill.)	1830-1, 6
Characters of two New Genera of Reptiles	1833, 98
Observations on the Neck of the <i>Three-toed</i> Sloth (<i>Bradypus tridactylus</i> , Linn.)	1833, 99
Characters of a New Genus of <i>Freshwater Tortoise</i> (<i>Cyclenmys</i>)	1834, 17
Observations on the Genus <i>Cancer</i> of Dr. Leach (<i>Platycarcinos</i> , Latr.), with Descriptions of three New Species	1835, 86
On <i>Microrhynchus</i> , a New Genus of Triangular Crabs	1835, 88
Account of the <i>Crustacea</i> of the Coasts of South America	1835, 169
Observations on the Genus <i>Galictis</i> , and the Description of a New Species (<i>Galictis allamandi</i>)	1837, 45
 BENNETT, EDWARD TURNER, Secretary to the Society.	
Characters of a New Species of <i>Polyborus</i> ?	1830-1, 13
On the History and Synonymy of <i>Cereopsis novæ-hollandiæ</i> , Lath.	1830-1, 26
Characters of a New Species of Deer (<i>Cervus humilis</i>)	1830-1, 27
Description of a young Nyl-ghau (<i>Antilope picta</i> , Pall.)	1830-1, 37
Characters of a New Species of Spider-Monkey (<i>Ateles frontalis</i>)	1830-1, 38
Observations on a Collection of Fishes from the Mauritius, presented by Mr. Telfair, with characters of New Genera and Species	1830-1, { 59 61 126 165
On the <i>Vultur auricularis</i> , Daud.	1830-1, 66

	Page
BENNETT, EDWARD TURNER (<i>continued</i>).	
Characters of two Species of Mammalia (one constituting a new genus) from Sierra Leone.....	1830-1, 109
Observations on a Collection of Fishes formed during the voyage of H. M. S. 'Chanticleer,' with Characters of two New Species.....	1830-1, 112
Characters of a New Species of <i>Pterois</i>	1830-1, 128
Characters of New Genera and Species of Fishes from the Atlantic Coast of Northern Africa, presented by Captain Belcher, R.N.....	1830-1, 146
Characters of a New Species of Otter (<i>Lutra</i> , Erxl.) and of a New Species of Mouse (<i>Mus</i> , L.), collected in Chili by Mr. Cuming.....	1832, 1
Characters of New Species of Fishes, collected by Mr. Cuming.....	1832, 4
Characters of a New Genus of <i>Lemuridæ</i> , presented by Mr. Telfair.....	1832, 20
Characters of a New Genus of <i>Rodent Mammalia</i> , from Chili, presented by Mr. Cuming.....	1832, 46
Characters of two New Species of the Genus <i>Mus</i> , L., collected by Col. Sykes in Dukhun.....	1832, 121
On several skins of <i>Mammalia</i> from Algoa Bay ..	1832, 122
Characters of two New Species of Hedgehog (<i>Eri- naceus</i> , L.) from the Himalayan Mountains.....	1832, 123
Characters of several New Species of <i>Fishes</i> , from Ceylon, presented by Dr. Sibbald.....	1832, 182
Characters of two New Species of <i>Fishes</i> , from the Mauritius, presented by Mr. Telfair.....	1832, 184
Characters of a New Species of Hedgehog (<i>Eri- naceus</i> , L.), from South Africa, collected by Mr. Steed- man.....	1832, 193
Characters of a New Species of Antelope (<i>Antilope mhorr</i>), presented by E. W. A. Drummond-Hay, Esq.	1833, 1

BENNETT, EDWARD TURNER (*continued*).

Characters of a New Species of <i>Aphrophora</i> (<i>Aphrophora goudoti</i>) from Madagascar, presented by C. Telfair, Esq.	1833, 12
On a Specimen of an <i>Antelope</i> , probably the young of <i>Antelope cervicapra</i> , Pall., presented by C. Telfair, Esq.....	1833, 12
Characters of New Species of <i>Fishes</i> from the Mauritius, presented by C. Telfair, Esq.	1833, 32
Characters of New Species of <i>Mammalia</i> from California	1833, 39
Notice of a New Genus of Viverridous Mammalia from Madagascar, presented by Charles Telfair, Esq.	1833, 46
On the Family of <i>Chinchillidæ</i> , and on a New Genus referable to it	1833, 57
Characters of two New Species of <i>Monkeys</i> in the Society's Collection	1833, 67
Characters of a New Species of <i>Cat</i> (<i>Felis</i> , Linn.) from the Continent of India, presented by J.M. Heath, Esq.....	1833, 68
Characters of a New Species of <i>Lemur</i> (<i>Lemur rufifrons</i>)	1833, 106
Characters of a Species of <i>Monkey</i> (the <i>Malbrouck</i> of Buffon) hitherto confounded with the <i>Simia faunus</i> , Auct.	1833, 109
On several Animals recently added to the Society's Menagerie	1833, 118
Observations on the Genus <i>Cryptoprocta</i>	1834, 13
Observations on a Species of <i>Paradoxurus</i> , probably <i>Paradoxurus prehensilis</i> , Gray, presented by Lord Fitzroy Somerset.....	1834, 33
On several Animals recently added to the Society's Menagerie	1834, { 41 110

	Page
BENNETT, EDWARD TURNER (continued).	
Characters of New Species of Fishes, collected by Lieutenant Allen, R.N., in Western Africa	1834, 45
On a Specimen of the <i>Manis temminckii</i> , Smuts., from South Africa, forming part of the collection of Mr. Steedman.	1834, 81
On a New Species of Kangaroo	1834, 151
Observations on the <i>Brush-tailed Kangaroo (Macropus penicillatus</i> , Gray)	1835, 1
Remarks on some <i>Mammalia</i> from Travancore, including a New Species of <i>Herpestes (Herpestes vitticollis)</i>	1835, 66
On a second Species of <i>Lagotis (Lagotis pallipes)</i>	1835, 67
Observations on several <i>Mammalia</i> from Trebizond and Erzeroun, including a New Species of <i>Rat (Mus latipes)</i> and of <i>Marmot (Citillus xanthoprymna)</i>	1835, 89
Characters of several previously undescribed Fishes from Trebizond	1835, 91
Character of a Species of <i>Paradoxurus</i>	1835, 118
Character of a Species of <i>Acanthurus</i>	1835, 119
Character of a New Species of Crocodile (<i>Crocodilus leptorhynchus</i>)	1835, 128
On a remarkable <i>Pteropine Bat</i> from the Gambia	1835, 149
On a New Species of <i>Ctenomys</i> , Blainv., and on other <i>Rodents</i> collected near the Straits of Magellan by Capt. P. P. King, R.N.	1835, 189
Characters of several <i>Fishes</i> from the Isle of France	1835, 206
Remarks upon a series of the Indian Antelope (<i>Antelope cervicapra</i> , Pall.)	1836, 34
On the <i>Brush-tailed Kangaroo (Macropus penicillatus</i> , Gray)	1836, 41

	Page
BENNETT, FREDERICK DE BELL, Corr. Memb.	
On the Larynx of the Albatross (<i>Diomedea exulans</i> , Linn.)	1833, 78
On the Light emitted by a Species of <i>Pyrosoma</i> ..	1833, 79
Notes on the Anatomy of the <i>Spermaceti Whale</i> (<i>Physeter macrocephalus</i> , Lac.)	1836; 127
On the Natural History of the <i>Spermaceti Whale</i> (<i>Physeter macrocephalus</i>)	1837, { 37 39
On Marine <i>Noctiluca</i>	1837, { 50 51
 BENNETT, GEORGE, M.D., of Sydney, F.Z.S.	
On the Generation of the <i>Kangaroo</i> and <i>Ornithorhynchus</i> , &c.	1833, 82
On the Habits of a Species of <i>Horned Pheasant</i> (<i>Tragopan temminckii</i> , Gray)	1834, 33
On the Habits of the <i>King Penguin</i> (<i>Aptenodytes patachonica</i> , Gm.)	1834, 34
On a Wound inflicted by a <i>Pelican</i> on its own breast	1834, 49
Characters of a New Species of <i>Bat</i> from New Holland, collected by	1834, 52
On the Natural History and Habits of the <i>Ornithorhynchus paradoxus</i> , Blum.	1834, 141
On the Nasal Gland of the Wandering Albatross (<i>Diomedea exulans</i> , Linn.)	1834, 151
Notice of an Animal called <i>Gunar</i> by the Australians	1835, 2
Notes relating to the Habits of the <i>Spermaceti Whale</i> , and to a large species of <i>Grampus</i> , called the <i>Killer</i>	1836, 53
Observations on a Species of <i>Glaucus</i> , referred to <i>Glaucus hexapterygius</i> , Cuvier	1836, 113
Observations on Phosphorescence of the Ocean, made during a voyage from England to Sydney	1837, 1
Observations on <i>Physalia pelagica</i>	1837, 43

	Page
BENSON, W. H.:	
Observations on a Collection of <i>Land</i> and <i>Fresh-water Shells</i> formed in the Gangetic Provinces of India	1834, 89
Notes on the Importation of a Living <i>Cerithium telescopium</i> , Brug.	1834, 91
BETE, Capt., and BRETON, WILLIAM H., Lieut. R.N., Corr. Memb.	
Donation of <i>Birds</i> from Swan River	1836, 85
BIBRON, M.	
Observations on some British specimens of the genus <i>Triton</i>	1838, 23
Observations on the Ravages of the <i>Limnoria terebrans</i>	1838, 66
BICHENO, J. E.	
Letter accompanying the Donation of a Skin of the Burrhal Sheep from the Himalaya Mountains	1838, 79
BIDWELL, C. B.	
Letter from.....	1839, 57
Letter from, relating to the <i>Hippopotamus (Hippopotamus amphibius)</i>	1839, 76
BIGG, H.	
On a species of <i>Bee</i> from the Brazils, found living on splitting a log of peach-wood containing its comb	1834, 118
BLACKETT, CHARLES P., F.Z.S.	
Letter from, relating to the parent stock of the Domestic Dog.....	1841, 9
BLYTH, EDWARD, Corr. Memb.	
On the Osteology of the <i>Great Auk (Alca impennis)</i>	1837, 122
Observations on the Structure of the Feet of the <i>Trogonidæ</i>	1838, 20

BLYTH, EDWARD, CORR. MEMB. (*continued*).

Remarks on the Plumage and Progressive Changes of the Crossbill and Linnet	1838, 115
Exhibition of the Skull of a Cumberland Ox, presenting a remarkable development of the Horns	1838, 120
Monograph of the Species of the Genus <i>Ovis</i>	1840, 12
Exhibition of a pair of Horns of the <i>Rass</i> of Pamir, and also of the Horns of a new species of Wild Sheep from Little Tibet	1840, 61
On the Species of the Genus <i>Ovis</i>	1840, 62
Exhibition of Drawings of various Quadrupeds, chiefly collected by Mr. Vigne in Little Tibet, and Observations upon them.....	1840, 79
Letter from.....	1841, 63
Abstract of a Letter from, relating to various species of Birds which are found both in India and Europe.....	1842, 93

BOASE, DR. H.

On two Species of Fishes taken in Mount's Bay, Cornwall.....	1833, 114
--	-----------

BOJER, W., CORR. MEMB.

Letter on the Habits, &c., of <i>Cryptoprocta ferox</i> , Benn.	1834, 13
--	----------

BONAPARTE, CHARLES LUCIEN.

Exhibition of a Lithographic Print of the <i>Gigantic Salamander</i>	1837, 96
On the Habits of the <i>Long-tailed Trogon</i> (<i>Trogon resplendens</i> , Gould) ..	1837, 101
Description of New or interesting Birds from South America and Mexico	1837, 108
Description of a New Species of Bat.....	1847, 115
(See CANINO AND MUSIGNANO, The Prince of.)	

BRODERIP, WILLIAM J., F.R.S., F.Z.S. (continued).

Characters of New Genera and Species of *Mollusca* and *Conchifera*, collected by Mr. Cuming } 1835, { 41
 192

Observations on the Habits, &c., of a Male *Chimpanzee* (*Troglodytes niger*, Geoff.) living in the Society's Menagerie 1835, 160

Description of some New Species of *Shells* belonging to the Genera *Spondylus*, *Voluta*, *Conus*, *Purpura*, and *Bulimus* 1836, 43

Descriptions of Shells collected in the Philippine Islands, by H. Cuming, Esq. } 1840, { 83
 94
 119
 155
 180

Descriptions of Species of *Bulimus*, collected by H. Cuming, Esq. 1841, 14

Descriptions of Shells collected by H. Cuming, Esq., in the Philippine Islands } 1841, { 22
 34
 36
 44

Descriptions of New Species of Shells, from the Collection of H. Cuming, Esq. 1842, 53

Description of *Voluta signifer* 1847, 232

BROOKE, Sir JAMES, K.C.B., Rajah of Sarawak, Corr. Memb.

Letter from, relating to the Habits and Points of Distinction in the Orangs of Borneo 1841, 55

Exhibition of a series of Skulls of the Orang Outan, presented by 1842, 9

Letter from 1843, 15

Exhibition of Specimens, presented by 1843, { 27
 35

BUCKNELL, Mr.

Exhibition of his *Eccaleobion*, and Observations on the Period of Incubation in the Common Fowl 1839, 93

- BURTON, E.**, of the Museum of the Army and Medical
Department at Chatham.
- Description of a *Ratelus* from India 1835, 113
- Description of a Species of *Agriopus*, Cuv. 1835, 116
- Characters of several *Birds* from the Himalayan
Mountains 1835, 152
- Description of a New Species of *Pipra* 1836, 113
- Description of a *New Kingfisher* (*Ceyx microsoma*),
and a Female Specimen of *Caprimulgus monticolus* .. 1837, 89
- BURTON, H.**
- Characters of a New Species of the Genus *Mon-*
acanthus, Cuv. 1834, 121
- CADELL, —.**
- Donation of a Skin of *Bradypus tridactylus* 1844, 167
- CAMPBELL, H. BRUCE.**
- Note on a White Variety of the *Blackbird* (*Turdus*
merula, Linn.), presented by him 1835, 105
- CAMPBELL, Col. PATRICK, Corr. Memb.**
- Letter respecting the probability of procuring some
White Elephants for the Menagerie 1838, 119
- CANINO AND MUSIGNANO, The Prince of.**
- Description of a New Species of Bat 1847, 115
(See BONAPARTE, C. L.)
- CANTOR, THEODORE, M.D., Corr. Memb.**
- Notice of the *Hamadryas*, a Genus of Hooded Ser-
pents with poisonous fangs and maxillary teeth 1838, 72
- Observations on Marine Serpents 1838, 80
- On Indian Serpents 1839, { 31
49

CANTOR, THEODORE, M.D., Corr. Memb. (*continued*).

- On the Production of Isinglass from certain Indian
Fishes 1839, 115
- Letter from, relating to *Ursus syriacus*, &c..... 1840, 46
- Letter from, containing a list of a Collection of
Shells from Chusan, presented to the Society 1842, 124

CARLISLE, SIR A.

- On a Specimen of *Labrus maculatus*, Bl., taken on
the British Coast, presented by 1830-1, 17

CARY, HON. BYRON.

- Note on a large Specimen of the Gallapagos Island
Tortoise 1834, 113

CHAMBERS, R.

- On a simple method of taking Impressions of Fea-
thers upon Paper 1837, 36
- On the Habits and Geographical Distribution of
Humming-Birds 1837, 37

CHARLESWORTH, EDWARD.

- Remarks upon the Mode of Reparation in the
animal of the Argonaut 1837, 84
- Exhibition of a Bone, supposed to be the Spine of
some species of Ray or Shark 1839, 60
- Exhibition of the Nest and Eggs of the Crossbill
(*Loxia curvirostra*) 1839, 60
- Exhibition of a young Shell of the *Nautilus pom-
pilius* 1839, 123
- On the Habits of the *Bassaris astuta*, Licht., and
of the *Ascomys mexicanus* of the same author 1841, 60

CHILDREN, J. G.

- On Specimens of the *Phytotoma bloxhami*, Childr.,
collected by Mr. Cuming in Chili..... 1832, 3

- CHRISTY, W., Jun.
 Note on the Position of the *Mammæ* in the *Coypu*
 (*Myopotamus coypus*, Comm.) 1835, 182
- CLARK, Dr.
 Letter from..... 1845, 1
- CLARKE, C.
 Notes, contained in a Letter, relating to a Bird
 called in Cuba "The Musician" 1840, 153
- COFFIN, Mr., Commissary-General.
 Observations on the Habits of the Woodcock 1841, 79
- COLDSTREAM, Dr.
 On the *ova* of *Sepia officinalis*, Linn, 1833, 86
- COLEMAN, E.
 On the propensity of Domesticated *Quadrupeds* to
 destroy their young when suffering under a deficiency
 of milk 1830-1, 57
- COLLIE, A.
 On the Pouch of the *Frigate-bird* (*Trachypetes*
aquilus, Vieill.) 1830-1, 62
- COOK, Captain.
 On a Collection of *Birds*, from the south of Europe,
 presented by 1830-1, 96
- COOPER, W. D.
 Notes relating to the Habits of the *Bassaris astuta*,
 communicated by 1842, 10
- COTTON, Rev. W.
 Letter from, addressed to Professor Owen, on the
 Remains of a Gigantic Bird in New Zealand..... 1843, 1

	Page
COX, JOSEPH COX, F.Z.S.	
Observations on the Treatment of the <i>Sylviadæ</i> in captivity	1830-1, 13
On the Preservation of a proper Temperature for Exotic Animals	1830-1, 18
On <i>prolapsus uteri</i> in Sheep	1830-1, 37
On Atmospheric Causes as influencing the Health of Exotic Animals kept in confinement in England ..	1832, 33
On the Circumstances which modify the Existence of Animals in Northern Regions	1833, 87
Notice of a living <i>Mocking-bird</i> (<i>Turdus polyglottus</i> , Linn.) in his possession	1833, 114
Notice of a White Variety of the <i>Common Sparrow</i> (<i>Passer domesticus</i> , Briss.)	1835, 106
 COX, DR.	
Letter from	1841, 63
 CUMING, HUGH, Corr. Memb.	
Characters of New Species of <i>Mammalia, Birds,</i> and <i>Fishes</i> , collected by	1832, 1
Characters of New Species of <i>Stomapodous Crustacea</i> , collected by	1832, 5
Characters of New Species of <i>Mollusca</i> and <i>Conchifera</i> , collected by	1832, {
	25
	50
	104
	113
	124
	173
	194
Characters of a New Genus of <i>Rodent Mammalia</i> , presented by	1832, 46
Characters of New Species of <i>Cypræa</i> , chiefly collected by	1832, 184
PROC. ZOOL. SOC. INDEX, 1830-47.	2

CUMING, HUGH, Corr. Memb. (*continued*).

	Page
	4
	16
	34
Characters of New Species of <i>Mollusca</i> and <i>Con-</i>	52
<i>chifera</i> , collected by	70
	82
	124
	134
	2
	6
	13
	17
	21
Characters of New Genera and Species of <i>Mollusca</i>	35
and <i>Conchifera</i> , collected by	46
	48
	68
	87
	123
	148
	4
	21
	41
Characters of New Genera and Species of <i>Mol-</i>	49
<i>lusca</i> and <i>Conchifera</i> , collected by	84
	93
	109
	192
Characters of New Genera and Species of <i>Crus-</i>	86
<i>tacea</i> , collected by	88
	169
Letter accompanying a donation of Skins from Ma-	
nilla	1837, 70
On the Habits of some Species of Mammalia from	
the Philippine Islands	1838, 67
Letter from	1839, 93
Letter, relating to Specimens sent to the Society ..	1840, 33
Exhibition of some Specimens of Quadrupeds from	
Malacca	1840, 62
Descriptions of New Species of <i>Scalaria</i> , by G. B.	
Sowerby, jun., collected by	1844, 10

CUMING, HUGH, CORR. Memb. (*continued*).

Descriptions of New Species of <i>Columbella</i> , by G.	
B. Sowerby, from the collection of	1844, 48
Descriptions of New Species of <i>Tellina</i> , by Sylvanus	} 1844, {
Hanley, collected by	
<i>Marginella</i> collected by	1844, {
	{ 72 96
Descriptions of New Species of <i>Triton</i> , by Lovell	
Reeve, collected chiefly by	1844, 110
Descriptions of New Species of <i>Arca</i> , by Lovell	
Reeve, from the cabinet of	1844, 123
Bats collected in the Philippine Islands, and presented to the Society by	
	1845, 3
New Species of <i>Donax</i> , in the collection of	
	1845, 14
Description of New Species of <i>Helix</i> and a New <i>Glandina</i> , by Dr. L. Pfeiffer, in the collection of ..	
	1845, 38
Descriptions of New Species of Land-shells, by Dr. L. Pfeiffer, in the collection of	
	1845, 43
Description of Eighty-nine New Species of <i>Mitra</i> , by Lovell Reeve, chiefly from the collection of	
	1845, 45
Descriptions of Twenty-two New Species of Land-shells by Dr. L. Pfeiffer, in the collection of	
	1845, 63
Descriptions of Six New Species of <i>Achatinella</i> , by Dr. L. Pfeiffer, in the collection of	
	1845, 89
New Species of <i>Ostrea</i> , in the collection of	
	1845, 105
Description de quelques nouvelles Nérîtes Fluviales, by M. C. A. Recluz, du cabinet de	
	1845, 122
Descriptions of Fourteen New Species of <i>Helix</i> , by Dr. L. Pfeiffer, in the collection of	
	1845, 123
Descriptions of Thirty-six New Species of <i>Helix</i> , by Dr. L. Pfeiffer, in the collection of	
	1845, 126

	Page
CUMING, HUGH, Corr. Memb. (<i>continued</i>).	
Descriptions of a New <i>Trochus</i> and of Eighteen New Species of <i>Littorina</i> , by Dr. Philippi, in the col- lection of.	1845, 138
Descriptions of Thirty New Species of <i>Helicea</i> , by Dr. L. Pfeiffer, in the collection of	1846, 28
Description of Twenty New Species of <i>Helicea</i> , by Dr. L. Pfeiffer, in the collection of	1846, 37
Description of Nine New Species of <i>Helicea</i> , by Dr. L. Pfeiffer, in the collection of	1846, 41
Descriptions of Forty New Species of <i>Haliotes</i> , by Lovell Reeve, from the collection of	1846, 53
Descriptions of Fifty-four New Species of <i>Mangelia</i> , by Lovell Reeve, from the collection of	1846, 59
Descriptions of New Species of <i>Chama</i> , by Lovell Reeve, communicated by	1846, 117
 CUNNINGHAM, ALLAN.	
On the Habits of the <i>Apteryx</i> (<i>Apteryx australis</i>)	1839, 63
 CURTIS, J.	
On a Species of Bee (<i>Trigona</i> , Jur.) from South America	1834, 118
Characters and Description of a New Genus of <i>Me- lonthidæ</i> (<i>Ancistrosoma</i>).	1835, 18
On a Species of Moth found inhabiting the Galls of a Plant, near Monte Video.	1835, 19
 CUST, Sir EDWARD, F.Z.S.	
Letter from, relating to a Species of <i>Holothuria</i> from the Island of Porto Rico	1841, 1
 CUVIER, FREDERICK, For. Memb.	
Letter on several subjects of Zoological interest .	1830-1, 57
Notice on <i>Ctenomys</i> , <i>Octodon</i> , and <i>Poëphagomys</i> .	1835, 128
Memoir on the Genera <i>Dipus</i> and <i>Gerbillus</i>	1836, 141

DANIELL, GEORGE, F.Z.S.

- On the Habits and Economy of two British Species
of Bats 1834, 129

DANIELL, W., R.A.

- Exhibition of numerous Drawings of *Antelopes*, &c.,
made by his Brother 1832, 24

DARWIN, CHARLES, M.A., F.R.S., F.G.S., F.R.G.S.,
F.Z.S.

- Remarks upon the Habits of the Genera *Geospiza*,
Camarhynchus, *Cactornis*, and *Certhidea* of Gould.. 1837, 49

DAVY, JOHN, M.D., F.R.S.

- Measurements of the Blood-Corpuscles of some
Fishes and of a Humming-Bird. 1846, 26
- Note on the early Generative Power of the Goat.. 1847, 71

DENNY, H.

- Letter addressed to N. A. Vigors, Esq., M.P., no-
ticing the capture of a male specimen of the Snowy
Owl at Selby 1837, 45

DENNY, WILLIAM.

- Remarks on the Geographical Distribution of Birds
in the West Indies 1847, 36

DERBY, EDWARD, 13TH EARL OF, K.G., President of
the Society.

- Letter on the Breeding of the *Sandwich Island*
Goose (*Bernicla sandvicensis*, Vig.) 1834, 41
- Letter on the Breeding of several *Birds* in his
Menagerie at Knowsley..... 1834, 81
- Letter, relating to some Crosses, which have taken
place among the Animals in his Menagerie 1840, 33

DERBY, EDWARD, 13TH EARL OF, K.G. (*continued*).

Letter from.....	1841, 63
Letter from, relating to the hatching and rearing of two young Fire-backed Pheasants and four young Rheas in his Menagerie.....	1842, 131
Letter from, relating to the hatching some Rheas, &c.	1842, 147
Notice of a valuable Collection of Quadrupeds and Birds, presented by	1842, 196
Exhibition of two living specimens of <i>Hypsiprymus</i> , by order of.....	1843, 73
Extract of a Letter from	1844, 123
Letter from, on the Parturition of <i>Bettongia</i>	1844, 163
Observations on Struthionine Birds in the Menagerie at Knowsley	1847, 5
On a Hybrid Swan. Communicated by	1847, 97

DESJARDINS, JULIEN.

Abstract of the Proceedings of the 'Société de l'Histoire Naturelle de l'île Maurice,' to the 24th of August 1830	1830-1, 45
Abstract of the 'Proceedings of the Société d'Histoire Naturelle de l'île Maurice,' pendant la 2 ^{de} Année	1832, 111
Abstract of the Third Report of the 'Proceedings of the Société d'Histoire Naturelle de l'île Maurice'	1833, 117
Letter accompanying a Collection of Objects of Zoology, chiefly <i>Mammalia</i> and <i>Birds</i> , from the Mauritius	1834, 57
Zoological Labours of the Natural History Society of Mauritius, fourth and fifth years.....	1835, { 204 205
Letter from, accompanying a Memoir of the late Charles Telfair, Esq., Corr. Memb. Z. S.....	1837, 15
Letter from.....	1838, 119

	Page
DICKSON, EDWARD DALZELL, M.D., Corr. Memb.	
Letter from,	1842, 177
Letter from,	1844, 153
Letter from, containing an offer to present to the Society five Birds of Carthage	1845, 13
 DICKSON, EDWARD DALZELL, and ROSS, H. J., Corr. Membs.	
Notes accompanying a Collection of Birds from Erzeroom	1839, { 119 130
Numerous specimens presented by, exhibited	1842, 197
Letter from, accompanied by a donation of Birds' Skins	1844, 64
 DILLWYN, L. W.	
On the Capture of a Specimen of <i>Labrus maculatus</i> , Bl., in Swansea Bay	1830-1, 35
 DODD, GEORGE, M.P., F.Z.S.	
Exhibition of a fine specimen of the Wiry-haired Wolf or Deer-hound	1844, 122
 DOHERTY, Lieut.-Colonel.	
Letter relating to the Chimpanzee and Hippopo- tamus	1838, 119
 DOUBLEDAY, EDWARD, F.L.S., Secretary of the Ento- mological Society, &c., &c.	
On some Undescribed Species of <i>Lepidoptera</i> in the Society's Collection	1847, 58
 DOWN and CONNOR, the Bishop of.	
On the Habits of a Philantomba Antelope (<i>Anti- lope philantomba</i> , Ogilby) whilst in confinement,	1839, 27

DRUMMOND-HAY, Col. H. M., 42nd R.H., Corr. Memb.

New Species of *Corvus*, discovered by 1846, 43

DUGMORE, Rev. H.

Note respecting a *Sea-Eagle* (*Haliaëtus albicilla*, Sav.), in the possession of Lieut.-Col. Mason, of Neeton Hall, near Swaffham, Norfolk 1836, 49

ELLIOTT, WALTER, F.Z.S.

Notice of Eight Species of *Mice* and *Rats* collected by him in India 1835, 108

Letter from, accompanied by a number of Skins of Animals from the Neilgherry Hills and the Carnatic 1844, 81

ELLIS, H.

On a Collection of Birds from Africa, presented by 1830-1, 92

EWER, WALTER.

List of a Collection of Birds from India, presented by 1842, 92

Exhibition of Specimens presented by 1843, 35

EYTON, T. C., F.Z.S.

Some account of a Hybrid Bird, between the Cock Pheasant (*Phasianus colchicus*, Linn.) and the Grey Hen (*Tetrao tetrix*, Linn.) 1835, 62

Notice of some Osteological Peculiarities in different Skeletons of the Genus *Sus* 1837, 23

Catalogue of a Collection of Birds from Malaya, with Descriptions of the New Species 1839, 100

FALCONER, HUGH, M.D., F.R.S., F.Z.S., and Captain CAUTLEY.

Communication on the *Colossochelys atlas* 1844, 54

Conclusion of Paper on the *Colossochelys atlas* .. 1844, 84

FAYRER, Capt., R.N.

On the Migration of *Birds* between the Coasts of
Scotland and Ireland 1830-1, 145

Letter from, accompanied by two specimens of
Strix nyctea 1844, 19

FAYRER, R. J., Lieut., R.N.

Letter from, accompanying some specimens of the
Biche de Mer, or *Trepang* 1846, 67

FIENNES, Hon. TWISSELTON, F.Z.S.

On a Hybrid between a Male *Pintail* and a *Common*
Duck 1830-1, 158

FITTON, EDWARD.

Note on the *White-winged Crossbill* (*Loxia leucoptera*) 1845, 91

FOLLIOTT, G.

On a Collection of *Birds* from North America, pre-
sented by 1834, 14

FORBES, Professor EDWARD.

On the Species of *Næra* inhabiting the *Ægean Sea* 1843, 75

FORRESTER, JOSEPH JAMES, K.C.V.V.

Letter from, with donation of specimens of *Insects*,
Echini, &c..... 1844, 164

Letter from..... 1844, 167

Letter from, accompanying a donation of three spe-
cimens of *Salamandra maculosa*, Bp. 1845, 11

Donation of two Specimens of *Salamandra*, a *Tree*
Frog, and a *Scolopendra cingulata* 1845, 18

FOX, G. T.

- Exhibition of a Specimen of the *Agama cornuta* of
Harlan 1840, 12

FOX, Mr.

- Exhibition of some Birds from Iceland..... 1839, 49

FRANKLIN, Major JAMES.

- Catalogue of *Birds* collected on the Ganges between
Calcutta and Benares, and in the Vindhyan Hills, be-
tween the latter place and Gurrah Mundelah, on the
Nerbudda, with Characters of the New Species .. 1830-1, 114

FRASER, LOUIS, CORR. Memb.

- On a New Species of *Corythaix* 1839, 34
- Descriptions of two New Species of Birds from the
Island of Luzon (*Phœnicophaus cumingii* and *Anas
luzonica*)..... 1839, 111
- Characters of New Species of *Humming-birds* 1840, 14
- On some New Species of the Genus *Agrilorhinus*.. 1840, 22
- On some New Species of Birds from the Collection
of the Earl of Derby 1840, 59
- Letter from..... 1841, 97
- Exhibition of New Species of Quadrupeds collected
at Fernando Po 1842, 124
- On some New Species of Birds from Fernando Po. 1842, 141
- On some New Species of Birds collected in the Niger
Expedition 1842, 144
- On two New Species of Birds from Western Africa
belonging to the Genera *Strix* and *Pitta* 1842, 189
- Exhibition of a Specimen of the *Galago senegalensis*
and Description of a New Species of *Shrew* from Fer-
nando Po..... 1842, 200
- On some New Species of Birds from Fernando Po. 1842, 141
- On eight New Species of Birds from Western Africa 1843, 16

FRASER, LOUIS, CORR. MEMB. (continued).

On a New <i>Rhinolophus</i> and four New Species of <i>Birds</i> from Western Africa	1843,	25
On Birds from Western Africa	1843,	34
On <i>Cricetomys gambianus</i> and various Species of Birds from Western Africa	1843,	51
On two specimens of <i>Manis</i>	1843,	53
Description of <i>Perdix bonhami</i>	1843,	69
On the Collection of Birds brought to England by Mr. Bridges	1843,	108
Descriptions of Three New Species of Birds.....	1844,	37
Exhibition of Birds' Skins presented by E. D. Dick- son, Esq., H. J. Ross, Esq., Corr. Memb., and Capt. Thomas Graves, R.N.	1844,	64
Description of <i>Lophyrus victoria</i>	1844,	136
On Birds from Chili, and Description of <i>Leptopus</i> <i>mitchellii</i>	1844,	157
Exhibition of two <i>Birds</i> from Chili	1845,	1
Exhibition of <i>Birds' Skins</i> , presented to the Society by Lieut.-Col. Owen, K.C.A., from Oporto.....	1845,	13
Descriptions of three New Species of <i>Birds</i> in the Society's Collection.....	1845,	16

FREMPLY, J., LIEUT., R.N.

Letters from	1839,	{ 57 169
Letters from	1840,	{ 131 153 180
Letter from.....	1842,	1
Exhibition of a Collection of <i>Fishes</i> from Brazil, presented by	1842,	9

FRESNAYE, LE BARON F. DE.

On the Situation which the Genus <i>Upupa</i> should occupy in the Classification of Birds.....	1840,	124
--	-------	-----

FRIEND, Lieut., M.C.

- On two New Species of *Mammalia* from New Holland, presented by 1830-1, 149

FRY, EDWARD.

- On the Osteology of the *Active Gibbon* (*Hylobates agilis*) 1846, 11
- On the Relation of the *Edentata* to the Reptiles, especially of the Armadillos to the Tortoises 1846, 72
- Note on the Circulation of the Blood of *Crocodilus lucius* 1847, 116

FULLER, AUGUSTUS ELLIOTT, F.Z.S.

- A letter relating to the Breeding of Woodcocks (*Scolopax rusticola*) in Sussex 1839, 111

FULLER, DEVEREUX.

- Report on certain experiments on the Feeding of Carnivorous Mammalia 1832, 49
- Report on the Period of Gestation of the Puma (*Felis concolor*) 1832, 62

FULLER, E., F.Z.S.

- Notice of the rearing of two Hybrids from a Barn-door Hen, having a cross from a Pheasant and a Pheasant Cock 1836, 84

GARNER, R.

- On the Anatomy of the *Lamellibranchiate Conchiferous Animals* 1836, 12

GASKOIN, J. S., F.Z.S.

- Descriptions of New Species of *Cypræa* 1835, 198
- On New Species of *Cypræa* 1843, 23
- Descriptions of three New Species of *Cypræa* 1846, 23

GEOFFROY, SAINT-HILAIRE.

- Reflections on Dr. Weatherhead's communication
respecting the *Ornithorhynchus*. 1833, 15
- On the Abdominal Glands of the *Ornithorhynchus* 1833, 28
- New Observations on the Nature of the Abdominal
Glands of the *Ornithorhynchus* 1833, 91
- On the Structure and Use of the Monotrematic
Glands, and particularly on those Glands in the
Cetacea 1834, 26

GERVAIS, P., and JULES VERREAUX, Corr. Memb.

- On a New Genus of Marsupial Animals (*Tarsipes
rostratus*) 1842, 1
- (See also VERREAUX et GERVAIS.)

GILBERT, JOHN.

- Letter from, describing the Habits of some Mam-
malia and Aves of Western Australia 1844, 33
- Birds collected by 1844, { 55
103
- Death of 1846, 79

GLENCON, MAURICE, Gamekeeper to the Earl of Shannon.

- On a Hybrid Swan. 1847, 97

GORDON, A.

- Letter begging the Society's acceptance of two Au-
stralian Quadrupeds, which have been described in
the Society's 'Proceedings' 1838, 149

GOSSE, PHILIP H.

- New Species of Land-shells, collected by 1845, 137
- Brief Notes on the Habits of *Noctilio mastivus* .. 1847, 105

Goudot, M.

- Letter from, to C. Telfair, Esq., on a remarkable
Phenomenon observed in Madagascar 1833, 11

GOULD, JOHN, F.R.S., F.L.S., F.Z.S.

- On a New Species of *Wagtail* (*Motacilla*, L.).... 1832, 129
 On a New Species of *Woodpecker* (*Picus*, L.).... 1832, 139
 On a Collection of *Birds* from the Orkneys 1832, 189
 On specimens of *Phasianus lineatus*, Lath., pre-
sented by G. Swinton, Esq. 1833, 13
 Characters of a New Species of Toucan (*Pteroglossus*
ulocomus) 1833, 38
 Characters of a New Genus of Insectorial Birds .. 1833, 57
 On a specimen of Hornbill (*Buceros cavatus*, Lath.)
living in the Society's Gardens 1833, 61
 Characters of three New Species of Toucan (*Ram-*
phastos and *Pteroglossus*) 1833, 69
 Characters of a New Species of Dove (*Columba prin-*
ceps, Vig.) 1833, 78
 Characters of a New Species of *Malurus*, Vieill. .. 1833, 106
 Description of the Female of *Trogon pavoninus*,
Spix..... 1833, 107
 Characters of a New Species of Toucan (*Ptero-*
glossus castanotis) 1833, 119
 Characters of a New Species of *Woodpecker* (*Picus*
flavinucha) 1833, 120
 Characters of a New Species of *Eurylaimus* (*Eury-*
laimus lunatus) 1833, 133
 On a Collection of *Birds* from North America, pre-
sented by Mr. Folliott 1834, 14
 Characters of three New Species of *Trogon* in the
Collection of the Society 1834, 25
 Character of a New Species of *Plover* (*Vanellus*,
L.), collected by Lieut. Allen in Western Africa 1834, 45

GOULD, JOHN, F.R.S., F.L.S., F.Z.S. (*continued*).

On a collection of <i>Birds</i> formed by Mr. Abbott in the neighbourhood of Trebizond	1834, 50
Characters of the Genera and Species of the Family <i>Ramphastidæ</i> , Vig.	1834, 72
On a Collection of <i>Birds</i> from Nepaul, presented by B. H. Hodgson, Esq.	1834, 115
On a second Collection of <i>Birds</i> from the neighbourhood of Trebizond	1834, 133
Characters of a New Species of Toucan	1834, 147
Exhibition of a living <i>Red-billed Toucan</i> (<i>Ramphastos erythrorhynchus</i> , Gm.)	1835, 21
Characters of several New Species of <i>Trogon</i>	1835, 29
Characters of a New Genus of <i>Merulidæ</i> (<i>Ianthocincla</i>).	1835, 47
On New Species of Toucans (<i>Ramphastidæ</i> , Vig.).	1835, 49
Catalogue, with Remarks, of some <i>Birds</i> from Trebizond.	1835, 90
Notice of a Collection of <i>Birds</i> from Travancore ..	1835, 92
Characters of New <i>Toucans</i> and <i>Araçaris</i> (<i>Ramphastidæ</i> , Vig.), with a Synoptic Table of the Species of the Family	1835, 156
Characters of several New Species of <i>Insessorial Birds</i> , including a New Genus (<i>Stenorhynchus</i>)	1835, 185
Characters of some New Species of <i>Birds</i> in the Society's Collection	1836, 5
On a New Genus of <i>Birds</i> , <i>Kittacincla</i>	1836, 7
Exhibition of <i>Trogon resplendens</i> and <i>Trogon pavoninus</i>	1836, 12
Characters of some New <i>Birds</i> in the Society's Collection, including two New Genera, <i>Paradoxornis</i> and <i>Actinodura</i>	1836, 17

GOULD, JOHN, F.R.S., F.L.S., F.Z.S. (*continued*).

Exhibition of <i>Birds</i> from North Africa, presented to the Society by Sir Thomas Reade, with other specimens sent by M. Temminck to Mr. Gould	1836,	59
Characters of two New Species of <i>Birds</i> constituting a New Genus, <i>Aplonis</i>	1836,	73
Characters of a New Species of <i>Ortyx</i> from Mexico and two New Species of <i>Zosterops</i> from New South Wales	1836,	75
Characters of some New Species of <i>Birds</i> belonging to the Genera <i>Tamatia</i> and <i>Cursorius</i>	1836,	80
Characters of some New Species of Birds from Swan River	1836,	85
Exhibition of <i>Birds</i> allied to the <i>European Wren</i> , with characters of new species	1836,	88
Characters of New Species of <i>Birds</i> from New South Wales	1836,	104
Characters of three New Species of <i>Strix</i>	1836,	140
Exhibition of the specimens figured in the first part of Mr. Gould's work, on the 'Australian Birds,' with characters of the new species	1836,	142
Remarks on a group of Ground Finches from Mr. Darwin's Collection, with characters of the new species	1837,	4
Exhibition of Australian Birds from his own Collection, and characters of new species	1837,	{ 7 88
Observations on the Raptorial Birds in Mr. Darwin's Collection, with characters of the new species .	1837,	9
Exhibition of the Fissirostral Birds from Mr. Darwin's Collection, and characters of the new species ..	1837,	22
Characters of New Species of Australian <i>Birds</i> ..	1837,	24
On a New <i>Rhea</i> (<i>Rhea darwini</i>) from Mr. Darwin's Collection	1837,	35

GOULD, JOHN, F.R.S., F.L.S., F.Z.S. (*continued*).

On a New Species of *Ortyx* from the Collection of the late Mr. David Douglas, and a New Species of the Genus *Podargus* from Java..... 1837, 42

Exhibition of some rare European Birds received from M. Temminck 1837, 48

Remarks on the Common British Wagtail (*Motacilla yarrellii*) } 1837, { 73
78

Exhibition of Mr. Darwin's Birds, and description of a new species of Wagtail (*Motacilla leucopsis*) from India 1837, 77

Characters of New Birds in the Society's Collection 1837, 79

Description of a New Goldfinch (*Carduelis burtoni*) from the Museum at Fort Pitt, Chatham..... 1837, 90

Observations on the Raptorial Birds of Australia and the adjacent Islands 1837, 96

Description of a New Genus (*Amblypterus*) among the *Caprimulgidae*, and characters of New Birds from Australia..... 1837, 105

Observations upon a small collection of Birds from Erzeroum, with characters of the New Species..... 1837, 126

Characters of a New Grouse (*Lyrurus derbianus*) from the Collection of the Earl of Derby 1837, 132

Characters of a New Genus (*Sericornis*) of Australian Birds 1837, 133

Characters of a large number of New Species of Australian Birds..... 1837, 138

On two New Species of Birds from Australia, belonging to the Genus *Ptilotis* 1838, 24

Letter from Van Diemen's Land, accompanied with descriptions of some new Australian Birds 1839, 139

On Five New Species of Kangaroos 1840, 92

PROC. ZOOLOGICAL SOCIETY, 1830-47.

GOULD, JOHN, F.R.S., F.L.S., F.Z.S. (*continued*).

On the "Run" or Playing-house constructed by the Satin Bird (<i>Ptilonorhynchus holosericeus</i>), and on a similar structure formed by the <i>Chlamydera maculata</i> of Australia	1840, 94
On the Brush Turkey (<i>Talegalla lathamii</i>) of New South Wales	1840, 111
On some New Species of Australian Birds	1840, 113
On the Habits and Characters of <i>Leipoa ocellata</i> , a New Genus of Birds from Swan River, allied to the Brush Turkey of New South Wales	1840, 126
Descriptions of two New Species of Australian Birds	1840, 126
On two New Species of Kangaroos (<i>Macropus manicatus</i> and <i>M. brachyotis</i>) from Swan River	1840, 127
Descriptions of New Birds from Australia	1840, { 147 159 169
Observations on <i>Dasyurus maugei</i> and <i>D. viverrinus</i> of Geoffroy, and description of a New Species	1840, 151
Description of a New Species of <i>Hypsiprymnus</i> ..	1840, 178
Description of a New Species of <i>Himantopus</i> from New Zealand	1841, 8
On a New Species of <i>Hypsiprymnus</i> from King George's Sound	1841, 14
On the Habits of the Lyre-bird (<i>Menura superba</i>)	1841, 41
Exhibition of a Specimen of the <i>Apteryx australis</i>	1841, 70
Exhibition of Skulls of a New Species of Kangaroo	1841, 77
Descriptions of four New Species of Kangaroos ..	1841, 80
Characters of a New Species of Goose nearly allied to <i>Nettapus coromandelianus</i>	1841, 89
Characters of a New Genus and Species of <i>Anatidæ</i>	1841, 95
On a New Species of <i>Petrogale</i> ,— <i>P. inornata</i>	1842, 5
On some New Species of Australian Mammals	1842, 10
On New Species of Birds from Australia	1842, 17

GOULD, JOHN, F.R.S., F.L.S., F.Z.S. (*continued*).

Characters of a New Species of <i>Perameles</i> , and a New Species of <i>Dasyurus</i>	1842,	41
On two New Species of Kangaroo (<i>Petrogale con- cinna</i> and <i>Halmaturus binoë</i>)	1842,	57
Characters of two New Species of Australian <i>Hal- cyonidæ</i>	1842,	72
On a New Species of Hawk belonging to the Genus <i>Elanus</i>	1842,	80
<i>Elanus scriptus</i> , Gould	1842,	80
On two New Genera of Birds belonging, one to the Family <i>Sylviadæ</i> , and the other to the Family <i>Psit- tacidæ</i>	1842,	111
On two New Species of Australian Birds belonging to the Genera <i>Astur</i> and <i>Lobivanellus</i>	1842,	113
Descriptions of thirty New Species of Birds from Australia	1842,	131
On a New Species of Parrot belonging to the Genus <i>Coryphilus</i>	1842,	165
On various New Species of <i>Ortyx</i>	1842,	181
On two New Species of Birds, from the Collection formed by Captain Sir Edward Belcher, R.N., during the Voyage of H. M. S. 'Sulphur' (<i>Pteroglossus ery- thropygius</i> and <i>Pterocles personatus</i>)	1843,	15
On a New Australian Heron (<i>Ardea rectirostris</i>) ..	1843,	22
On the Habits of <i>Leipoa</i>	1843,	81
On a New Species of Kangaroo Rat	1843,	81
Descriptions of nine New Species of Birds collected during the recent Voyage of H.M.S. 'Sulphur'	1843,	103
On <i>Diomedea chlororhyncha</i>	1843,	107
Descriptions of four New Species of <i>Ortyx</i>	1843,	132
On some New Species of Toucans	1843,	147
Description of <i>Atrichia clamosa</i>	1844,	1

	Page
GOULD, JOHN, F.R.S., F.L.S., F.Z.S. (<i>continued</i>).	
On New Species of Western Australian Birds	1844, 5
Descriptions of three New Species of <i>Halmaturus</i> and <i>Lagorchestes</i>	1844, 31
Exhibition of a series of Birds from Australia, col- lected by Mr. Gilbert and himself.	1844, 55
Exhibition and characters of a number of Animals, &c., transmitted from Australia by Mr. Gilbert	1844, 103
Description of <i>Podiceps australis</i>	1844, 135
On three New Species of Birds from China; and on a small Mammal and New Gallatorial Bird from Western Australia	1845, 1
Descriptions of a New Trogon and seven New Birds from Australia.	1845, 18
Descriptions of four New Species of Birds from Australia	1845, 62
Description of a New Tern.	1845, 76
Descriptions of five New Species of Mammals	1845, 77
Descriptions of three New Species of Birds from Australia.	1845, 80
On the Genus <i>Anous</i> , Leach	1845, 103
Descriptions of two New Birds from New South Wales	1845, 104
On a New Species of <i>Nyctibius</i>	1846, 1
Descriptions of eleven New Species of Australian Birds	1846, 18
Descriptions of three New Species of the Family of <i>Trochilidæ</i>	1846, 44
Descriptions of six New Species of Birds	1846, 67
Letter addressed to, detailing the circumstances of the death of Mr. John Gilbert	1846, 79
Descriptions of two New Species of Australian Birds	1846, 83

	Page
GOULD, JOHN, F.R.S., F.L.S., F.Z.S. (continued).	
On twenty New Species of <i>Trochilidæ</i> or Humming-birds	1846, 85
Descriptions of three New Australian Birds	1846, 106
Descriptions of New Species of Australian Birds ..	1847, { 1 31
Drafts of an arrangement of the <i>Trochilidæ</i> , with descriptions of some New Species	1847, { 7 16 94
Notes on some rare Birds from New Zealand and Australia	1847, 50
On a New Species of <i>Apteryx</i>	1847, 93
GRANT, ROBERT EDMOND, M.D., F.R.S. L. & E., F.L.S., F.G.S., M.W.S., F.Z.S., Prof. Zool. & Comp. Univ. Coll. Lond.	
On the Nervous System of <i>Beroë pileus</i> , Lam., and on the Structure of its Cilia	1833, 8
On <i>Ianthina vulgaris</i> , Lam., and <i>Verella limbosa</i> , Lam.	1833, 14
On a New Species of <i>Sepiola</i> (<i>Sepiola stenodactyla</i>) from the Mauritius, presented by C. Telfair, Esq. ..	1833, 42
On the Structure of the Heart and Distribution of the Blood-vessels of the large <i>Indian Tortoise</i> (<i>Testudo indica</i> , Linn.)	1833, 43
On the Cranium of the <i>Round-headed Grampus</i> (<i>Delphinus globiceps</i> , Cuv.)	1833, 65
On the Cloaca of the Female <i>Condor</i> (<i>Sarcorhamphus gryphus</i> , Dum.)	1833, 78
On the Anatomy of <i>Loligopsis guttata</i> , Grant, and <i>Sepiola vulgaris</i> , Leach	1833, 90
GRAY, G. R., F.L.S.	
Letter from, containing Observations upon the Species of <i>Tetraogallus</i>	1842, 105
On two New Genera of <i>Certhiæ</i>	1847, 6

GRAY, JOHN EDWARD, Ph.D., F.R.S., F.L.S., F.R.G.S., F.Z.S., Keeper of the Zoological Collections at the British Museum.	
On the Identity of the <i>Ctenodactylus massonii</i> , Gray, with the <i>Mus gundi</i> , Rothm.....	1830-1, 50
On the Frequency of the <i>Natter-jack</i> of Pennant (<i>Rana rubeta</i> , Linn.) on the Commons in the neigh- bourhood of London	1830-1, 61
On two Species of the Genus <i>Rhynchæa</i> , Cuv.	1830-1, 62
On the <i>Vultur angolensis</i> , Lath.....	1830-1, 67
Characters of three New Genera, including two New Species of <i>Mammalia</i> from China	1830-1, 94
Characters of a New Genus of <i>Freshwater Tortoise</i> from China	1830-1, 106
Observations on the Animal (<i>Ocythoë</i>) found in the Shells of the Genus <i>Argonauta</i>	1830-1, 107
Characters of a New Genus of <i>Mammalia</i> , and of a New Genus and two New Species of <i>Lizards</i> , from New Holland	1832, 39
On the Specific Distinction of <i>Mus giganteus</i> , Hardw., and <i>Mus setifer</i> , Horsf.	1832, 40
On the Animal of the Genus <i>Antipathes</i>	1832, 41
On the Family of <i>Viverridæ</i> and its Generic Sub- divisions; with an Enumeration of the Species of <i>Pa- radoxurus</i> , and characters of several new ones	1832, 63
Characters of several New Species of <i>Cypræa</i> , chiefly collected by Mr. Cuming	1832, 184
On the Reproduction of <i>Cirripeda</i>	1833, 115
On the Torpidity of some Marine <i>Gasteropodous</i> <i>Mollusca</i>	1833, 116
On the Emission of a Glutinous Thread by the Ani- mal of <i>Rissoa parva</i>	1833, 116

GRAY, JOHN EDWARD, Ph.D., F.R.S., &c. (continued).

Characters of a New Genus of Bats (<i>Brachyphylla</i>), obtained by the Society from the collection of the late Rev. Lansdown Guilding	1833, 122
Characters of a Species of <i>Bulinus</i> in the collection of Mr. Adamson	1833, 123
Characters of a New Genus of Radiata (<i>Ganymeda</i>)	1834, 15
Note on the Conveyance from the Mauritius to England of two living specimens of <i>Cerithium arma-</i> <i>tum</i> , Brug.	1834, 22
Character of a New Species of Bat (<i>Rhinolophus</i> , Geoff.) from New Holland.	1834, 53
Characters of several New Species of <i>Freshwater</i> <i>Tortoises (Emys)</i> from India and China	1834, 53
Note on the <i>Cistudo bealii</i> , Gray, referred to the Genus <i>Emys</i>	1834, 54
Notice of Two Varieties of <i>Cistudo amboinensis</i> , Gray	1834, 54
Characters of New Species of Shells	1834, { 57 63
Characters of a New Genus of Mollusca (<i>Nanina</i>)	1834, 58
Enumeration of the Species of the Genus <i>Terebra</i> , with Characters of many hitherto undescribed	1834, 59
Characters of Two New Genera of Reptiles (<i>Geo-</i> <i>emyda</i> and <i>Gehyra</i>)	1834, 99
Observations on the <i>Red Viper</i> , regarded as a Variety of the Common Species (<i>Vipera berus</i> , Daud.)	1834, 101
Arguments in favour of the parasitic Nature of the Animals found in the Shells of the Genus <i>Argonauta</i> , Linn.	1834, 120
Characters of two New Species of Sturgeon (<i>Ac-</i> <i>penser</i> , Linn.)	1834, 122
Characters of a New Genus of Reptiles (<i>Lialis</i>) from New South Wales	1834, 134
Note on the <i>New Holland Ibis</i> of Dr. Latham. ...	1834, 135

	Page
GRAY, JOHN EDWARD, Ph.D., F.R.S., &c. (<i>continued</i>).	
Observations on two Species of Freshwater Tortoises	1834, 135
Characters of an Australian <i>Toad</i> (<i>Bombinator australis</i>)	1835, 57
On the Genera distinguishable in <i>Echinus</i> , Lam...	1835, 57
Characters of a New Genus of <i>Corals</i> (<i>Nidalia</i>) ..	1835, 59
On the <i>Coral</i> known as the <i>Glass Plant</i> (<i>Hyalonema sieboldi</i> , Gray)	1835, 63
Characters of two New Genera of <i>Corals</i> (<i>Errina</i> and <i>Anthopora</i>)	1835, 85
Notice of a Collection of <i>Mice</i> and <i>Rats</i> formed in India by Mr. Elliott; of two New Species of <i>Partridges</i> ; of several undescribed <i>Shells</i> ; and of a <i>Coral</i> incrusting Shells.	1835, 108
Memoir on the Genus <i>Moschus</i> , Linnæus, with Descriptions of two New Species	1836, 63
Observations upon the tufts of hair observable upon the posterior Legs of the Genus <i>Cervus</i> , as a character of that group, and as a means of subdividing it into natural sections	1836, 66
Characters of New Species of <i>Mammalia</i> in the Society's Collection, with remarks on the Dentition of the <i>Carnivora</i> , and upon the value of the characters used by M. Cuvier to separate the <i>plantigrade</i> from the <i>digitigrade Carnivora</i>	1836, 87
Remarks upon the Habits of the Cuckoo	1836, 104
On a Peculiarity in the Structure of the Ligament in some Bivalve Shells	1836, 104
Remarks upon a specimen of <i>Argonauta</i> , with an <i>Ocythoë</i> from the Cape of Good Hope	1836, 121
Exhibition of the Horn of a supposed New Species of Deer, with remarks upon the enlargement of the Eggs of <i>Buccinum undatum</i>	1837, 45

	Page
GRAY, JOHN EDWARD, Ph.D., F.R.S., &c. (<i>continued</i>).	
On a New Species of Paradoxure (<i>Paradoxurus derbianus</i>), with remarks on some <i>Mammalia</i> recently purchased by the British Museum, and characters of the New Species	1837, 67
Remarks on the Boring of <i>Patella</i> and <i>Pholas</i> , and exhibition of a drawing of a New Species of <i>Tetra- pterus</i> (<i>T. herschellii</i>)	1837, 101
Revision of the Genus <i>Sorex</i> , Linn.	1837, 123
General Arrangement of the <i>Reptilia</i>	1837, 131
Description of a New Fox (<i>Vulpes dorsalis</i>) from Senegal, and exhibition of a very young specimen of the <i>Genetta senegalensis</i> , Geoff.	1837, 132
Revised Arrangement of the Ophidians.	1837, 135
On a New Species of Perameles.	1838, 1
On two New Species of Bats, a New <i>Manis</i> , and a Species of the Family <i>Hystrioidæ</i>	1843, 20
On some Species of Bats from Jamaica.	1843, 50
Exhibition of specimens of <i>Mammalia</i> from Coban, Central America.	1843, 79
Description of a New Rat from South Australia . .	1847, 5
Characters of six New Genera of Bats not hitherto distinguished	1847, 14
An account of <i>Palolo</i> , with a description	1847, 17
Description of a New Species of <i>Amphioxus</i> from Borneo.	1847, 35
Observations on the Skull of <i>Phascolumys vombatu</i> s	1847, 41
Description of a New Genus of <i>Emydeæ</i>	1847, 55
On the Genera of the Family <i>Chitonidæ</i>	1847, { 63 126
Description of some New Genera and Species of <i>Asteriadæ</i>	1847, 72
On the Finner Whales, with a description of a New Species.	1847, 88

GULLIVER, GEORGE, F.R.S., F.Z.S. (*continued*).

On the Blood-corpuscles of the Ibex of Candia (<i>Capra caucasica</i> , Guld.)	1842, 107
On the Blood-corpuscles of the British Ophidian Reptiles, and Observations on the Blood-corpuscles of other Oviparous <i>Vertebrata</i>	1842, 108
On the Blood-corpuscles of some of the <i>Struthionidæ</i>	1842, 140
Additional Measurements of the Blood-corpuscles or Red Particles of Mammalia and Birds	1842, 190
On the Blood-corpuscles of the Stanley Musk Deer	1843, 66
Additional Measurements of Blood-corpuscles of Mammalia and Aves, &c.	1844, 7
On the Blood-corpuscles of the <i>Bradypus didactylus</i> , &c.	1844, 95
Additional Measurements of the Blood-corpuscles of Mammalia and Aves	1844, 145
On the Size of the Red Corpuscles of the Blood in the <i>Vertebrata</i> , with copious Tables of Measurements	1845, 93
Note on the Spermatozoa of the Polar Bear (<i>Ursus maritimus</i>)	1846, 11
Note on the Size of the Blood-corpuscles of Birds, with Measurements by Dr. Davy of the Blood-cor- puscles of some Fishes and of a Humming-bird	1846, 26
Note on the Red Corpuscles of the Blood of the Meminna Deer	1847, 13
Note on the Spermatozoa, and on the Elevator Muscles of the Penis, of the Indian Elephant	1847, 105

HALL, MARSHALL, M.D., F.Z.S.

On a particular Function of the Nervous System . .	1832, 190
Notes of Experiments on the Nerves in a Decapitated <i>Turtle</i>	1834, 92

HALLAM, Col.

Letter on a singular Race of *Pigs* 1833, 16

HAMILTON, HAMILTON, H. E., H.B.M. Minister at Rio.

Letter announcing a donation of a Chilian Eagle. . 1837, 67

HANCOCK, J., M.D.

On the *Lantern-fly*, and some other *Insects* of Guiana 1834, 19

HANLEY, SYLVANUS.

Descriptions of four New Species of Bivalve Shells belonging to the Genera *Solen*, *Psammodia*, and *Cytherea* 1842, 122

On five New Species of *Donax*, also a New Species of *Mya* 1843, 5

On five New Species of *Solen* and *Mesodesma* 1843, 101

Descriptions of New Species of *Mytilacea*, *Amphidesma*, and *Odostomia* 1844, 14

Descriptions of New Species of *Tellina*, collected by H. Cuming, Esq. } 1844, { 59
68
140
146
164

Descriptions of New Species of *Cytherea* 1844, 109

Descriptions of New Species of *Cyrena*, *Venus*, and *Amphidesma* 1844, 159

Descriptions of three New Species of Shells, belonging to the Genus *Artemis* 1845, 11

Descriptions of six New Species of *Donax*, in the collection of H. Cuming, Esq. 1845, 14

Descriptions of two New Species of *Donax* 1845, 17

Descriptions of three New Species of Bivalve Shells of the Genera *Cytherea* and *Venus* 1845, 21

Descriptions of New Species of *Ostrea*, in the collection of Hugh Cuming, Esq. 1845, 105

HARDWICKE, Major-Gen. T., F.Z.S.

- Description of a New Species of the Genus *Numida*,
Linn., from Western Africa 1834, 52

HARLAN, Dr.

- On the Structure of the Heart, &c., in the *Pike-headed Alligator* (*Alligator mississippiensis*) 1833, 82
- On a New Species of *Meriones* (*M. microcephalus*) 1839, 1

HARRIS, Major W. S.

- On a New Species of Antelope 1838, 1
- Communication on the Natural History and Zoology
of Abyssinia 1844, 3

HARVEY, J. B., Corr. Memb.

- Notes on a Collection of *Shells* and *Crustacea*,
formed on the South Coast of Devonshire. 1834, 28
- Notes on the Habits of *Caryophyllia smithii*, Brod. 1835, { 4
113
- Letters accompanying Collections of *Corallines*,
Fishes, &c., from the South Coast of Devon } 1835, { 113
154
- On the Opercula of *Serpula tubularia* and *Vermilia
triquetra*, regarded by Turton as Species of *Patella*. . 1835, 128
- Note upon the Thickening of the Lip of *Rostellaria
pes pelecani*, Lam. 1836, 46
- Letter referring to a collection of Marine Produc-
tions, including a specimen of *Capros aper*, Lacép.,
and a new species of *Tubularia* (*T. gracilis*, Harv.),
collected on the South Coast of Devonshire, and pre-
sented by the Writer to the Society 1836, 54
- Notice of the occurrence of four Specimens of *Ve-
lilla limbosa*, Lam., on the Beach at Teignmouth . . 1836, 79
- Exhibition of *Fossils* from Devonshire, and some
Species of *Ophiura* and *Asterias* from that coast. . . 1836, 104

HARVEY, J. B., CORR. MEMB. (*continued*).

Note respecting a Specimen of the <i>Electric Ray</i> caught at Teignmouth	1836, 109
Letter accompanying a donation of <i>Radiata</i> and Fish.....	1837, 79
Exhibition of some Specimens belonging to the Genera <i>Siphunculus</i> and <i>Asterias</i> , and notice of the occurrence of the Red-band Fish (<i>Cepola rubescens</i>) near Teignmouth.....	1838, 45
Vote of Thanks to	1838, 76
Exhibition of a Collection of Shells, Sponges, &c., presented by	1839, 172
Letters from	1841, { 72 97
Exhibition of two New Species of Marsupial Ani- mals, presented by	1842, 47
Letter from	1843, 123

HAY, E. W. A. DRUMMOND, CORR. MEMB.

Letter accompanying a Present of several Living Animals from the Empire of Morocco	1830-1, 145
Characters of a New Species of <i>Antelope</i> , pre- sented by.....	1833, 1
Letter on several Subjects in Zoology	1833, 97

HAY, G. W. H.

Notes on a Collection of Birds from Tangiers	1840, 133
---	-----------

HEARNE, JOHN, F.Z.S.

Letter on various Zoological Subjects relating to the Island of Hayti	1834, 25
Letter accompanying a Present of several Living Animals from the Island of Hayti.....	1834, 110
Notice of a Collection of <i>Bird-skins</i> , formed by him in Hayti	1835, 105

HEARNE, JOHN, F.Z.S. (*continued*).

Notice of a Specimen of *Solenodonta*, obtained by him in Hayti 1835, 105

HEATH, J. M.

On two Species of *Bats*, accompanying a large collection of Birds from Madras, presented by 1830-1, 113

Characters of a New Species of *Cat*, forming part of a collection of *Mammalia*, *Birds*, and *Reptiles* presented by 1833, 68

HEMING, —.

Note on a Remarkable Dilatation at the Base of the Lower Jaw and Upper Part of the Throat in the *Swift* (*Cypselus apus*, Ill.) 1834, 92

HENNING, Lieut., R.N.

Note addressed to Col. Sykes mentioning the capture of an *Albatross* by means of a hook 1836, 63

HERON, Sir ROBERT, Bart., M.P., F.Z.S.

Notes on the Habits of the *Pea-fowl*; on a Change of Colour in the Plumage of the Black Poland Cock; and on the Longevity of two *Water Tortoises* 1835, 54

Note on the History of a *Black Swan* 1835, 107

Note on the Habits of the *Kangaroos* 1835, 187

Extraordinary instance of want of Sagacity in a Dog 1835, 188

Notes on the Breeding of *Curassows* at Stubton .. 1836, 1

Notes relating to a young Kangaroo 1840, 59

Notes relating to the Breeding of Gold-fishes 1841, 42

Observations on the Eggs and Young of the Rhea, &c. 1841, 79

Letters on the *Jerboas* which have produced young in his collection 1844, 123

Note on the Genus *Crax* 1846, 67

HILL, RICHARD, F.Z.S.

Letter from, relating to the Nests of the Birds of Jamaica	1841, 69
Letter, accompanied by a donation of Birds' Skins from Jamaica	1844, 1
Description of a Seal found on a Shoal, south of Jamaica	1846, 80

HINDS, RICHARD BRINSLEY, R.N.

On New Species of Shells collected by Capt. Sir Edward Belcher, R.N., C.B.	1843, 17
On New Species of <i>Triphoris</i> in the collection of H. Cuming, Esq.	1843, 22
Description of New Species of <i>Pleurotoma</i> , <i>Clava- tula</i> , and <i>Mangelia</i> from the collection of Sir Edward Belcher, R.N., C.B.	1843, 36
On New Species of <i>Cancellaria</i>	1843, 47
On New Species of <i>Corbula</i> and <i>Potamomya</i>	1843, 55
On New Species of <i>Neæra</i>	1843, 75
On New Species of <i>Nucula</i>	1843, 97
Descriptions of New Species of <i>Scalaria</i> and <i>Murex</i> , from the collection of Capt. Sir Edward Belcher, R.N., C.B.	1843, 124
On New Species of <i>Terebra</i>	1843, 149
Synopsis of the Genus <i>Terebra</i>	1843, 159
Descriptions of New Species of <i>Triton</i> , <i>Solarium</i> , and <i>Corbula</i>	1844, 21
Descriptions of <i>Marginellæ</i> collected during the voyage of H.M.S. 'Sulphur,' and by H. Cuming, Esq.	1844, 72
Descriptions of New Species of <i>Ringicula</i> and <i>Neæra</i> , from the cabinets of Sir E. Belcher and Hugh Cum- ing, Esq.	1844, 96
Description of a New <i>Solarium</i>	1844, 158

HODGKINSON, E.

- Account of a Specimen of *Gulo barbarus*, L., presented by..... 1830-1, 74

HODGSON, BRYAN HOUGHTON, Corr. Memb.

- Description and Characters of the *Chiru Antelope* (*Antilope hodgsonii*, Abel)..... 1830-1, 52
- Characters and Descriptions of New Species of *Mammalia* and *Birds* from Nepal 1832, 10
- Letter on various subjects in Zoology 1833, 105
- Characters of a New Species of *Perdix*..... 1833, 107
- Further Illustrations of the *Antilope hodgsonii*, Abel 1833, 110
- Description and Characters of the *wild Dog* of Nepál 1833, 111
- Letter in relation to a Collection of Living *Birds* forwarded by him from Nepal for the Society's Menagerie..... 1834, 9
- Letter on various Zoological Subjects, with Additional Observations on the *Chiru Antelope* (*Antilope hodgsonii*, Abel) 1834, 80
- Letter on the Distinction between the *Ghōrāl* (*Antilope goral*, Hardw.) and *Thār* (*Antilope thar*, Hodgs.) 1834, 85
- On the *Mammalia* of Nepal 1834, 95
- On the Characters of the *Jhāral* (*Capra jhāral*, Hodgs.) and of the *Nāhōr* (*Ovis nāhōr*, Hodgs.), with Observations on the Distinction between the Genera *Capra* and *Ovis* 1834, 107
- Notice of a Collection of *Birds* from Nepal, presented by..... 1834, 115
- Further Account of the *Chiru Antelope* (*Antilope hodgsonii*, Abel) 1835, 3
- On some *Scolopacidae* of Nipál 1836, 7
- On the Lachrymal Sinus in *Antilope thar*, and *Cervus aristotelis*..... 1836, 39
- PROC. ZOOL. SOC. INDEX, 1830-47. 4

	Page
HODGSON, BRYAN HOUGHTON, Corr. Memb. (continued).	
Notice of seven Species of <i>Vespertilionidæ</i> observed in the central region of Nepál	1836, 46
Description of a New Species of <i>Cervus</i> (<i>C. barhaiya</i> , Hodgs.)	1836, 46
On Nepalese Birds	1845, 22
On a New Genus of <i>Suidæ</i> and a New Species of <i>Taxidea</i>	1847, 115
 HOLDSWORTH, Rev. R.	
On a Specimen of the Umbrina (<i>Sciæna aquila</i> , Cuv.) taken on the South Coast of Devon	1830-1, 112
 HOPE, Rev. FREDERICK WILLIAM, F.Z.S.	
Characters of several New Genera and Species of <i>Coleopterous Insects</i>	1833, 61
Observations on the Ravages of the <i>Limnoria tere-</i> <i>brans</i>	1838, 66
Monograph of W. S. MacLeay's Coleopterous Genus <i>Euchlora</i>	1839, 65
On the <i>Stenochoridæ</i>	1840, 46
Monograph on the Coleopterous Family <i>Phyllo-</i> <i>phoridæ</i>	1842, 73
 HORSFIELD, THOMAS, M.D., F.Z.S., Keeper of the Hon. East-India Company's Museum.	
Observations on two Species of <i>Bats</i> from Madras, one of them new, presented by Mr. Heath	1830-1, 113
On the Specific Distinction of <i>Viverra rasse</i> , Horsf., and <i>Viverra indica</i> , Geoffr.	1832, 22
Exhibition of Mr. M ^c Clelland's Collection of Indian Mammalia and Birds	1838, { 157 167
Communication to the Society of Mr. M ^c Clelland's List of Mammalia and Birds collected in Assam	1839, 146

HOY, BARLOW.

On the *Hylurgus piniperda*, Lath. 1830-1, 126

HUNT, JAMES, Head Keeper of the Society's Menagerie.

Notes on the Changes of Plumage in several Species
of *Birds* in the Society's Gardens 1833, 9

Note on the Breeding of the *Passenger Pigeon* (*Ectopistes migratorius*, Swains.), in the Society's Menagerie 1833, 10

Note on the Breeding of the Otter in confinement 1847, 27

INGARFIELD, —.

Donation of a Specimen of *Cancer norvegicus* 1845, 13

JENKINS, F., Secretary to the Physical Committee of
the Asiatic Society.

Letter accompanying a Collection of Indian *Birds* 1830-1, 6

JENYNS, Rev. LEONARD, M.A., F.L.S., F.G.S., F.Z.S.

On a Species of *Crested Wren* (*Regulus*) new to
England 1832, 139

On the Occurrence in England of the *Sorex remifer*,
Geoff. 1832, 139

JONAS, Dr. J. H.

Descriptions of New Species of Shells belonging to
the Genera *Helix* and *Bulimus*, collected by Mr. Cum-
ing in the Philippine Islands 1842, 188

Descriptions of New Species of Shells 1846, 34

Descriptions of two New Shells 1846, 120

JONES, Professor RYMER, F.Z.S.

Notes on the Dissection of a *Tiger* (*Felis tigris*,
Linn.) 1834, 54

	Page
JONES, PROFESSOR RYMER, F.Z.S. (continued).	
Notes on the Dissection of an <i>Agouti</i> (<i>Dasyprocta aguti</i> , Ill.)	1834, 82
Notes on the Dissection of <i>Azara's Opossum</i> (<i>Didelphis azaræ</i> , Temm.)	1834, 101
JONES, T. W.	
On the Mode of Closure of the Gill-apertures in the Tadpoles of <i>Batrachia</i>	1837, 38
KING, Capt. PHILIP PARKER, R.N., Corr. Memb.	
Characters of New Genera and Species of <i>Birds</i> from the Straits of Magellan.	1830-1, { 14 29
Observations on Oceanic <i>Birds</i> , particularly those of the Genus <i>Diomedea</i> , Linn.	1834, 128
Note on some <i>Fishes</i> captured at Port Praya	1835, 119
Notes on several <i>Rodents</i> collected during a Survey of the Straits of Magalhaens	1835, 189
LAW, the Rev. EDWARD, M.A., Chaplain to the British Embassy at St. Petersburg, Corr. Memb.	
Letter from.	1839, 56
LAY, GEORGE TRADESCANT.	
On the Habits of a Bird of Paradise (<i>Paradisæapoda</i> , Linn.)	1840, 13
Exhibition of a small Bird's Nest from Borneo, and Remarks on a Species of <i>Gobiocephalus</i> from the Sea of Japan	1840, 31
LEACH, W. E., M.D.	
On a collection of Italian <i>Insects</i> presented by. . .	1830-1, 24
LEES, J. C.	
On the Habits and Economy of a Species of <i>Glau-cus</i> , Forst.	1833, 51

LEONARD, M.

- Exhibition of two Pointer Dogs, in illustration of
his Observations on the Intelligence of these Animals 1841, 47

LESSON, R. P.

- Table of a Distribution of the Families of the *Aca-*
lepha, Cuv..... 1835, 2

LEWIS, E.

- Desultory Observations on subjects having relation
to Zoology 1840, 118

LHOTSKY, Dr.

- Exhibition of Drawings of Tasmanian Fishes 1839, 57
On Animal Tuition and Animal Hygiene 1841, 65

LINDSAY, HUGH HAMILTON, Corr. Memb.

- On a collection of *Birds* from Manilla, presented by 1830-1, 96

LODDIGES, GEORGE.

- Notice of a New Genus of *Trochilidæ* 1830-1, 12
Characters of four New Species of *Humming-birds*
(*Trochilus*, L.) from Popayan, in the collection of
Mr. Gould 1832, 6
Remarks upon Humming-birds..... 1843, 122

LONG, H. L.

- On the Discovery of a Nest and Eggs of the Cross-
bill (*Loxia curvirostra*) near Farnham..... 1839, 60

LORD, W.

- On a Collection of *Birds* made in Shetland, and
presented by 1830-1, 150

LOWE, REV. RICHARD THOMAS, CORR. MEMB.

List of a Collection of <i>Fishes</i> formed on the Coast of Madeira, and presented to the Society	1832, 139
Remarks on the Nature of the Respiratory Organs in certain Littoral <i>Mollusca</i> of Madeira	1833, 101
Letter accompanying a Series of the Land and Freshwater <i>Shells</i> of Madeira, presented by	1833, 102
Letter on several Subjects in Zoology	1833, 102
Characters of a New Genus of <i>Fishes</i>	1833, 104
Characters of a New Genus and of several New Species of <i>Fishes</i> from Madeira	1833, 142
Additional Observations on <i>Alepisaurus</i>	1835, 93
Synopsis of the <i>Fishes</i> of Madeira	1837, 37
Exhibition of some <i>Fishes</i> and Crustacea presented by	1839, 56
Supplement to a Synopsis of the <i>Fishes</i> of Madeira	1839, 76
On New Species of <i>Fishes</i> from Madeira	1840, 36
On <i>Parthenia</i> , a New Genus of recent Marine Shells or Mollusks, containing British Species	1840, 39
Letter from, relating to the <i>Ausonia cuvieri</i> of Risso	1840, 131
Description of a New Dorsibranchiate Gasteropod discovered at Madeira	1842, 51
On the <i>Fishes</i> of Madeira	1843, { 81 97
Letter from, with specimens of Fish from Jamaica	1844, 95
Letter from, accompanying a specimen of <i>Zeus conchifer</i> , Lowe	1845, 103
Letter from, accompanying a specimen of <i>Lichia vadigo</i> , Cuv. & Val.	1846, 23
On a New Genus of the Family <i>Lophidæ</i> (les Pectorales Pediculées, Cuv.) discovered in Madeira	1846, 81

	Page
M^cCLELLAND, JOHN, M.D., Corr. Memb.	
On the Production of Isinglass from certain Indian Fishes	1839, 116
List of Mammalia and Birds collected in Assam ..	1839, 146
Letters from	1841, { 9 42
MACKAY, R., Corr. Memb.	
Letter describing the Habits of a <i>Vulture</i> (<i>Vultur papa</i> , Linn.)	1836, 107
Letter from, relating to an Insect presented by him to the Society	1839, 146
MACKENZIE, Sir F.	
On the Breeding of <i>Woodcocks</i> (<i>Scolopax rusticola</i> , L.) in Scotland	1832, 133
MACLEAY, A.	
Letter from, on the Habits of the <i>Apteryx australis</i> , Shaw	1835, 61
MACLEAY, WILLIAM SHARP, F.Z.S.	
Remarks tending to illustrate the Natural History of Two Annulose Genera, namely, <i>Urania</i> of Fabricius, and <i>Mygale</i> of Walckenâer	1834, 10
M^cNEILL, Sir JOHN, Corr. Memb.	
A Letter relating to a kind of Dog used by the wandering tribes in Persia to guard their flocks	1839, 111
Letter relating to Two Persian Deer, presented by that gentleman to the Society	1840, 11
MANBY, Capt., R.N.	
Letter announcing the Stranding in Suffolk of an enormous <i>Whale</i> (<i>Balaena physalus</i> , Linn.)	1835, 119

MARTIN, WILLIAM CHARLES LINNÆUS.

Report on the Diseased Appearances of a <i>Beaver</i> . (<i>Castor fiber</i> , Linn.)	1830-1,	12
On the Morbid Appearance of a <i>Lion</i> (<i>Felis leo</i> , L.)	1830-1,	28
On the Anatomy of the <i>Testudo indica</i> , L.	1830-1,	46
On the Anatomy of the <i>Ruffed Lemur</i> (<i>Lemur macaco</i> , L.)	1830-1,	58
On the Anatomy of the <i>Testudo græca</i> , L.	1830-1,	63
On the Existence of a Rudimentary Cæcum in certain <i>Tortoises</i>	1830-1,	74
On the Anatomy of the <i>Alligator Tortoise</i> (<i>Che-lydra serpentina</i> , Schweig.)	1830-1,	129
On the Anatomy of a <i>Monitor</i>	1830-1,	137
On the Anatomy of the <i>Jaguar</i> (<i>Felis onça</i> , L.) ..	1832,	7
Notes of the Dissection of a <i>Slender Loris</i> (<i>Loris gracilis</i> , Geoff.)	1833,	22
Notes of the Dissection of a <i>Squirrel Monkey</i> (<i>Callithrix sciureus</i> , Geoff.)	1833,	88
Notes of the Dissection of a <i>Pekan</i> , or <i>Fisher Marten</i> (<i>Mustela canadensis</i> , Schreb.)	1833,	97
Notes of the Dissection of a <i>Puma</i> (<i>Felis concolor</i> , Linn.)	1833,	120
Notes of the Dissection of a <i>Grison</i> (<i>Galictis vittata</i> , Bell)	1833,	140
Notes on the Anatomy of the <i>Rhea</i> (<i>Rhea americana</i> , Vieill.) and <i>Cassowary</i> (<i>Casuarius emeu</i> , Lath.)	1834,	9
On the Occurrence of Aneurism of the <i>Aorta</i> in the <i>Brown Coati</i> (<i>Nasua fusca</i> , F. Cuv.)	1834,	9
Notes on the Dissection of <i>Azara's Opossum</i> (<i>Didelphis azaræ</i> , Temm.)	1834,	101
Notes on the Dissection of a <i>Mangue</i> (<i>Crossarchus obscurus</i> , F. Cuv.)	1834,	113

MARTIN, WILLIAM CHARLES LINNÆUS (*continued*).

Notes of a Dissection of the <i>Cape Hyrax</i> (<i>Hyrax capensis</i> , Pall.)	1835,	14
Notes of the Dissection of a <i>Red-backed Pelican</i> (<i>Pelecanus rufescens</i> , Gmel.)	1835,	16
Notes of the Dissection of a <i>small Nocturnal Lemur</i> (<i>Microcebus murinus</i> , Geoff.).....	1835,	125
Notes of the Dissection of <i>Crocodilus leptorhynchus</i> , Benn.	1835,	129
Note on the Mode of Attachment of the <i>os furcatum</i> to the <i>sternum</i> in the <i>Pelican</i> , <i>Adjutant</i> , <i>Crane</i> , and <i>Heron</i>	1835,	155
Visceral and Osteological Anatomy of the <i>Coypus</i> (<i>Myopotamus coypus</i> , Comm.)	1835,	173
Notes on the Dissection of a <i>Vulpine Opossum</i> (<i>Phalangista vulpina</i> , Cuv.)	1836,	2
Notice of a rudimentary canine Tooth in a female of a species of <i>Deer</i> from South America	1836,	4
Notes on the Visceral and Osteological Anatomy of the <i>Cariama</i> (<i>Dicholophus cristatus</i> , Ill.).....	1836,	29
Notes on the Anatomy of Buffon's <i>Touraco</i> (<i>Corythaix buffonii</i> , Vaill.)	1836,	32
Description of a New <i>Mammal</i> (<i>Cynictis melanurus</i> , Mart.).....	1836,	55
Notes on the Anatomy of the <i>Koala</i> (<i>Phascolarctos fuscus</i> , Desm.)	1836,	109
Description of two Species of the Genus <i>Cercoleptes</i>	1836,	82
Description of a New Species of the Genus <i>Felis</i> ..	1836,	107
Description of the Osteology of the <i>Sea Otter</i> (<i>Enhydra marina</i> , Flem.)	1836,	59
Notes on the Dissection of the <i>Chilian Bush Rat</i> (<i>Octodon cumingii</i> , Benn.)	1836,	70

MARTIN, WILLIAM CHARLES LINNÆUS (*continued*).

Observations on three Specimens of the Genus <i>Felis</i> presented to the Society by Charles Darwin, Esq., Corr. Memb. Z.S.	1837,	3
Observations upon a New Fox from Mr. Darwin's Collection (<i>Vulpes fulvipes</i>)	1837,	11
Observations on a Specimen of <i>Dasypus hybridus</i> , Desm., from Mr. Darwin's Collection	1837,	13
Notes on the Anatomy of the Proboscis Monkey (<i>Simia nasalis</i>)	1837,	70
Description of a New Bat (<i>Rhinolophus landeri</i>) from Fernando Po, and a New Hedgehog (<i>Erinaceus concolor</i>) from Trebizond	1837,	101
On a New Genus of Insectivorous Mammalia	1838,	17
On the Visceral Anatomy of the Spotted Cavy (<i>Cælogenys subniger</i> , Cuv.)	1838,	54
On some Species of Chameleon from Fernando Po	1838,	63
On two Specimens of Saurian Reptiles sent to the Society by Mr. Cuming	1838,	68
On two New Species of Snakes	1838,	83
On some Snakes collected during the Euphrates Expedition	1838,	81
Observations on the Sooty and White-eyelid Monkeys (<i>Cercopithecus fuliginosus</i> and <i>C. æthiops</i>)	1838,	117
Notes on the Habits of the Horned Screamer (<i>Palmameda cornuta</i> , Linn.)	1842,	15

MAULE, HON. LAUDERDALE.

On the Habits and Economy of the <i>Ornithorhynchus</i>	1832,	145
---	-------	-----

MICHELLOTTI, Dr.

Letter from, requesting the Society's acceptance of a Collection of Fossil Shells from Italy	1838,	167
--	-------	-----

MILLER, Mr.

Report on the circumstances attending the Birth of
two Armadillos (*Dasyppus sexcinctus*, Linn.) 1830-1, 48

MOORE, E.

Letters from 1841, { 24
89

MOORE, EDWARD LEE, Corr. Memb.

Letter from, and exhibition of a young Harp Seal
(*Phoca grænlandica*, Müller), presented by 1842, 49

MOORE, Mrs.

Note accompanying a living *Iacchus Monkey* (*Iacchus penicillatus*, Geoff.) 1835, 125

MÜLLER, Professor.

Remarks on Dr. Smith's revision of the Linnean
Genus *Squalus* 1837, 86

MURRAY, The Hon. CHARLES AUGUSTUS, F.Z.S.

Exhibition of Specimens presented by 1842, 91

NATTERER, Dr. JOHN.

Letter to Mr. Gould describing a New Species of
Araçari (*Pteroglossus gouldii*) 1837, 44

NEWPORT, G.

On some New Genera of the Class *Myriapoda*. . . . 1842, 177

OGILBY, ROBERT LESLIE.

Lepus hibernicus, presented by 1843, 75

OGILBY, WILLIAM, M.A., F.L.S., F.H.S., F.G.S.,
F.R.A.S., late Secretary to the Society.

On the Identity of the *Ctenodactylus massonii*,
Gray, with the *Gundi Marmot* (*Mus gundi*, Rothm.) 1830-1, 50

OGILBY, WILLIAM, M.A., F.L.S., &c. (*continued*).

On two New Species of <i>Phalangista</i> , Cuv.	1830-1, 135
On a New Species of Indian <i>Deer</i> (<i>Cervus</i> , Linn.)	1830-1, 136
On two New Species of <i>Mammalia</i> from New Hol- land.	1830-1, 149
Characters of a New Species of <i>Antelope</i> (<i>Antelope ellipsiprymna</i>), from the collection of Mr. Steedman	1833, 47
Characters of a New Genus of <i>Carnivorous Mam- malia</i> , from the collection of Mr. Steedman.	1833, 48
Notice of a New Species of <i>Otter</i> from the North of Ireland	1834, 111
Descriptions of <i>Mammalia</i> and <i>Birds</i> from the Gambia	1835, 97
Remarks on some <i>Marsupials</i> from the interior of New South Wales	1835, 191
Observations upon the Opposable Power of the Thumb in certain <i>Mammals</i> , considered as a Zoological character, and on the natural affinities which subsist between the <i>Bimana</i> , <i>Quadrumana</i> , and <i>Pedimana</i> . .	1836, 25
Remarks upon the Lachrymal Sinus in the <i>Indian Antelope</i> (<i>Antelope cervicapra</i> , Pall.)	1836, 38
Remarks upon the probable Identity of <i>Cynictis melanurus</i> , Mart., with a species noted by Boshman under the name of <i>Kokebog</i>	1836, 56
Remarks upon <i>Chironectes yapock</i> , Desm.	1836, 56
Remarks upon two <i>Antelopes</i> (<i>Koba</i> and <i>Kob</i> of Buffon)	1836, 102
Remarks upon <i>Canis himalaicus</i> , Ogilb.	1836, 103
Remarks upon some rare or undescribed <i>Ruminants</i> in the Society's Collection	1836, 119
On the Generic Characters of <i>Ruminants</i>	1836, 131
On a New Gibbon (<i>Hylobates choromandus</i>) and a New Species of <i>Colobus</i> (<i>C. leucomeros</i>) ?	1837, 68
Exhibition of the Skins of Two Species of the Genus <i>Kemas</i>	1837, 81

OGILBY, WILLIAM, M.A., F.L.S., &c. (*continued*).

On a New Phalanger (<i>Phalangista viverrina</i>) from Van Diemen's Land	1837, 131
On a Collection of Mammalia procured by Captain Alexander during his journey into the country of the Damaras, on the South-west Coast of Africa.. ..	1838, 5
On a New Species of Galago	1838, 6
On a New Species of Kangaroo	1838, 23
On a New Species of Marsupial Animal found by Major Mitchell on the banks of the River Murray in New South Wales	1838, 25
Description of various Species of the Genus <i>Hypsi-prymnus</i>	1838, 62
Remarks upon the Burrhal Sheep	1838, 79
On a New Species of Muntjac Deer from China ..	1838, 105
On a New Species of Monkey (<i>Papio melanotus</i>) ..	1839, 31
Exhibition of the Skull of an Elk from Nova Scotia	1839, 93
Observations on a Collection of Skins from Sierra Leone, exhibited by Mr. Garnett	1839, 94
On a New Species of Squirrel (<i>Sciurus variegatoïdes</i>) from the west coast of South America	1839, 117
Observations upon the Skull of <i>Cercopithecus aethiops</i> , Auct.	1840, 1
Monograph on the Hollow-horned Ruminants....	1840, 4
On a New Species of Gibbon (<i>Hylobates leucogenys</i>)	1840, 20
Observations upon a Specimen of <i>Colobus tem-minckii</i> , presented to the Society by P. L. Strachan, Esq.....	1840, 20
On a New Species of Antelope (<i>Antilope cuvieri</i>)..	1840, 34
On a New Species of Musk Deer from Sierra Leone	1840, 35
Observations upon a small Australian Rodent exhibited by Mr. Gould, and supposed to be identical with the <i>Dipus mitchellii</i>	1840, 151

OGILBY, WILLIAM, M.A., F.L.S., &c. (<i>continued</i>).	
Description of a New Species of <i>Cercopithecus</i> (<i>C. tantalus</i>)	1841, 33
On two New Species of Baboon	1843, 10
Exhibition of <i>Syrrhaptes paradoxus</i> and five Mammals from the Altai Mountains of Siberia	1845, 75
OGILBY, WILLIAM, H. B. M. Consul, Charleston.	
Letter from	1841, 69
OLIVE, JEREMIAH, F.Z.S.	
Donation of Birds' Skins from Australia	1845, 75
OTLEY, —.	
Extract of a Letter from, relating to the <i>ligamentum teres</i> in the Coypou	1838, 118
OWEN, RICHARD, Professor, D.C.L., F.R.S., F.L.S., F.Z.S., &c., Superintendent of the Natural History Collections, British Museum.	
On the Anatomy of the <i>Orang-Utan</i> (<i>Simia satyrus</i> , L.)	1830-1, { 4 9 28 67
On the Anatomy of the <i>Beaver</i> (<i>Castor fiber</i> , L.)	1830-1, 19
On the Anatomy of a Female <i>Suricate</i> (<i>Ryzana tetradactyla</i> , Ill.)	1830-1, 39
On the Anatomy of a Male <i>Suricate</i>	1830-1, 51
On the Anatomy of the <i>Acouchy</i> (<i>Dasyprocta acouchy</i> , Ill.)	1830-1, 75
On the Anatomy of the <i>Thibet Bear</i> (<i>Ursus thibetanus</i> , F. Cuv.)	1830-1, 76
On the Anatomy of the <i>Gannet</i> (<i>Sula bassana</i>)	1830-1, 90
On the Anatomy of the <i>Sharp-nosed Crocodile</i> (<i>Crocodylus acutus</i> , Cuv.)	1830-1, { 139 169

OWEN, RICHARD, Professor, D.C.L., &c. (continued).

On the Anatomy of the 9-banded <i>Armadillo</i> (<i>Dasy- sypus peba</i> , Desm.)	1830-1, 141
On the Anatomy of the <i>Seal</i> (<i>Phoca vitulina</i> , Linn.)	1830-1, 151
On the Anatomy of the <i>Weasel-headed Armadillo</i> (<i>Dasybus sexcinctus</i> , Linn.)	1830-1, 154
On the Organs of Generation of the Female <i>Kan- garoo</i> (<i>Macropus major</i> , Shaw).....	1830-1, 159
On the Anatomy of the <i>American Tapir</i> (<i>Tapirus americanus</i> , Gmel.)	1830-1, 161
Characters of some New Species of <i>Stomapodous Crustacea</i> , collected by Mr. Cuming	1832, 5
On the Habits of the <i>Birgus latro</i> , Leach	1832, 17
On the Morbid Appearance of a <i>Mandrill</i> (<i>Cyno- cephalus maimon</i>)	1832, 17
On the Anatomy of the <i>Cercopithecus albogularis</i> , Sykes	1832, 18
On a Malformation of the Beak of <i>Psittacus eri- thacus</i> , L.	1832, 23
On the Anatomy of the Animal of <i>Stilifer astericola</i>	1832, 61
On the Anatomy of <i>Capromys fourneri</i> , Desm. ..	1832, 68
On the Peculiarities of the Skeleton of <i>Capromys fourneri</i> , Desm., and <i>Dasyprocta acouchy</i> , F. Cuv...	1832, 100
On the Anatomy of two Species of <i>Armadillo</i> (<i>Da- sypus</i> , L.)	1832, 130
On the Osteology of the <i>Weasel-headed Armadillo</i> <i>Dasybus 6-cinctus</i> , L.)	1832, 134
On the Anatomy of the <i>Flamingo</i> (<i>Phœnicopterus ruber</i> , L.)	1832, 141
On the Mammary Gland of <i>Echidna hystrix</i> , Cuv.	1832, 179
On the Teeth of the <i>Capybara</i> (<i>Hydrochaerus ca- pybara</i> , Erxl.)	1832, 187

	Page
OWEN, RICHARD, PROFESSOR, D.C.L., &c. (<i>continued</i>).	
On the Anatomy of the <i>Cape Hyrax</i> (<i>Hyrax capensis</i> , Schreb.)	1832, 202
On the Mammary Glands of the <i>Ornithorhynchus</i>	1833, { 30 95
On the Stomachs of two Species of <i>Semnopithecus</i> , F. Cuv.	1833, 74
On the Anatomy of the <i>Concave Hornbill</i> (<i>Buceros cavatus</i> , Lath.)	1833, 102
On the Anatomy of the <i>Cheetah</i> (<i>Felis jubata</i> , Schreb.)	1833, 108
On the Anatomy of the <i>Brachiopoda</i> of Cuvier, and more especially of the Genera <i>Terebratula</i> and <i>Or- bicula</i>	1833, 125
On the Period of Uterine Gestation, and the Con- dition of the New-born Fœtus in the <i>Kangaroo</i> (<i>Ma- cropus major</i> , Shaw)	1833, 128
On the Distinguishing Peculiarities of the <i>Crania</i> of the <i>Lion</i> and <i>Tiger</i>	1834, 1
On the Anatomy of the <i>Purple-crested Touraco</i> (<i>Corythaix porphyreolopha</i> , Vig.)	1834, 3
On the Stomach of <i>Semnopithecus maurus</i> , F. Cuv.	1834, 6
On the Anatomy of the <i>Capybara</i> (<i>Hydrochærus capybara</i> , Erxl.)	1834, 9
On the Anatomy of the <i>Calyptræidæ</i>	1834, 14
On the Structure of the Heart in the <i>Perennibran- chiate Amphibia</i>	1834, 31
On the Young of the <i>Ornithorhynchus paradoxus</i> , Blum.	1834, 43
Description of a Recent <i>Clavagella</i> (<i>Clavagella lata</i> , Brod.)	1834, 111
Notes on the Anatomy of a New Species of <i>Kan- garoo</i> (<i>Macropus parryi</i> , Benn.)	1834, 152

OWEN, RICHARD, Professor, D.C.L., &c. (continued).

Notes of a Dissection of a <i>Long-tailed Dasyurus</i> (<i>Dasyurus macrourus</i> , Geoff.)	1835,	7
Notes on the Anatomy of the <i>Red-backed Pelican</i> (<i>Pelecanus rufescens</i> , Gmel.).....	1835,	9
Description of a Microscopic <i>Entozoon</i> infesting the Muscles of the Human Body (<i>Trichina spiralis</i>)....	1835,	23
On the Anatomy of <i>Linguatula tænioides</i> , Cuv. ..	1835,	27
On the Comparative Osteology of the <i>Orang</i> and <i>Chimpanzee</i>	1835,	30
On the Anatomy of <i>Distoma clavatum</i> , Rud.	1835,	72
Remarks on the <i>Entozoa</i> , and on the Structural Differences existing among them; including Suggestions for their Distribution into other Classes; and a Catalogue of the <i>Entozoa hominis</i>	1835,	73
Note descriptive of a Species of <i>Tape-worm</i> (<i>Tænia lamelligera</i> , Owen).....	1835,	86
Notes on the Anatomy of the <i>Kinkajou</i> (<i>Cercoleptes caudivolvulus</i> , Ill.)	1835,	119
Descriptions of some New or Rare <i>Cephalopoda</i> collected by Mr. George Bennett	1836,	19
On the Shell and Animal of <i>Argonauta hians</i> , Lam.	1836,	22
Remarks on the Secretion in the Lachrymal Sinus of the <i>Indian Antelope</i> (<i>Antelope cervicapra</i> , Pall.), with a tabular view of the relations between the habits and habitats of the several species of <i>Antelopes</i> and their suborbital, maxillary, post-auditory, and inguinal glands	1836,	36
On the Morbid Appearance observed in the Dissection of the <i>Chimpanzee</i> (<i>Simia troglodytes</i> , Linn.)	1836,	41
Notes on the Anatomy of the <i>Wombat</i> (<i>Phascotomys wombat</i> , Per.)	1836,	49
Reference to Hunter's Opinion respecting the Productive Powers of <i>Hybrids</i>	1836,	85

	Page
OWEN, RICHARD, Professor, D.C.L., &c. (<i>continued</i>).	
On a New Orang (<i>Simia morio</i>)	1836, 91
Anatomical Descriptions of two Species of <i>Entozoa</i> , from the Stomach of a Tiger (<i>Felis tigris</i> , Linn.), one of which forms a New Genus, <i>Gnathostoma</i>	1836, 123
Dissection of the Head of the Turkey Buzzard and that of the Common Turkey	1837, 34
On the Structure of the Shell of the Water Clam (<i>Spondylus varius</i>)	1837, 63
Remarks upon the <i>Cranium</i> of an Oran Utan (<i>Simia wurmbeii</i>)	1837, 82
Exhibition of a Fœtal Kangaroo, proving the exist- ence of an Allantois	1837, 82
Remark respecting the Mode of Reparation of the Shell of the Argonaut	1837, 84
Notes on the Anatomy of the Nubian Giraffe	1838, { 6 20
Observations on the Genus <i>Menopoma</i>	1838, 15
On the Anatomy of the Dugong	1838, 28
Description of the Organs of Deglutition in the Gi- raffe	1838, 47
On the Anatomy of the Apteryx (<i>Apteryx australis</i> , Shaw)	1838, { 48 71 105
On the Osteology of the Marsupialia	1838, 120
On the Dentition of the Koala (<i>Lipurus cinereus</i> , Goldf.)	1838, 154
Outlines of a Classification of the Marsupialia	1839, 5
On the Paper Nautilus (<i>Argonauta argo</i>)	1839, 35
Notes on the Birth of the Giraffe at the Society's Menagerie	1839, 108
On the Bone of an unknown Struthious Bird from New Zealand	1839, 169

OWEN, RICHARD, Professor, D.C.L., &c. (<i>continued</i>),	
On the Anatomy of the Biscacha (<i>Lagostomus trichodactylus</i> , Brookes)	1839, 175
On the Skeleton of the <i>Talegalla lathamii</i>	1840, 112
Description of a New Genus and Species of Sponge	1841, 3
Description of the Stomach of the <i>Colobus ursinus</i> , Ogilby	1841, 84
Monograph on the <i>Apteryx australis</i> , including its Myology	1842, 22
Observations upon a Specimen of the Pearly Nautilus (<i>Nautilus pompilius</i>) obtained by Capt. Belcher, R.N., at Amboina	1842, 143
On the Anatomy of <i>Lithedaphus longirostris</i> , Owen	1842, 147
On the Anatomy of <i>Pholad naja candida</i>	1842, 150
On the Remains of a Gigantic Struthious Bird of New Zealand (<i>Dinornis novæ-zealandiæ</i>)	1843, 8
Letter from, substituting the name of <i>Dinornis</i> for that of <i>Megalornis</i>	1843, 19
Notes on the Dissection of a Female Orang-utan (<i>Simia satyrus</i> , Linn.)	1843, 123
Second Memoir on the <i>Dinornis</i>	1843, 144
On the Existence of Marsupial Bones only in a very rudimentary state in <i>Thylacinus</i>	1843, 148
Observations on the Living <i>Echidna</i> , exhibited at the Menagerie of the Society in May 1845	1845, 80
On the Existence of two Species of Wombat (<i>Phascolomys</i>)	1845, 82
On the Dissection of a Female Chimpanzee (<i>Troglodytes niger</i>)	1846, 2
Memoir on the <i>Dinornis</i> , Part 2	1846, 46
Observations on the Skull and on the Osteology of the Foot of the Dodo (<i>Didus ineptus</i>)	1846, 51

PALMEDO, A. P.

- Note on the Breeding together of the *Moufflon* and
Domestic Sheep 1832, 9

PARKINSON, J.

- Letter from, accompanying a Communication from
Mr. Commissary-General Coffin, relating to the
Habits of the Woodcock 1841, 79

PARRY, Capt. Sir E. W., R.N.

- On a New Species of *Kangaroo* (*Macropus parryi*,
Benn.), presented by 1834, 151
- Note on the Habits of the *Brush-tailed Kangaroo*
(*Macropus penicillatus*, Gray) 1835, 1

PATON, WALTER.

- Letter accompanying a Donation to the Museum of
an Indian Fowl 1836, 81

PERCY, Professor.

- On the Management of various Species of Monkeys
in confinement 1844, 81

PETIT DE LA SAUSSAYE, M.

- Descriptions of New Species of Shells belonging to
the Genus *Auricula*, collected by H. Cuming, Esq... 1842, 201
(See also SAUSSAYE, PETIT DE LA.)

PFEIFFER, Dr. LOUIS.

- Descriptions of New Species of Shells belonging to
the Genera *Helix* and *Bulimus*, collected by H. Cum-
ing, Esq., in the Philippine Islands 1842, 84
- Descriptions of New Species of Shells, collected by
Hugh Cuming, Esq., in the Philippine Islands 1842, 150
- Descriptions of some New Species of *Helicidæ*, col-
lected by Mr. Bridges in the northern parts of Chile 1842, 186

PFEIFFER, Dr. LOUIS (*continued*).

Descriptions of New Species of <i>Helix</i> and a New <i>Glandina</i> in the collection of Hugh Cuming, Esq. . .	1845, 38
Descriptions of New Species of Land-shells, from the collection of Hugh Cuming, Esq.	1845, 43
Descriptions of twenty-two New Species of Land-shells in the collection of Hugh Cuming, Esq.	1845, 63
Description of a New Species of <i>Amphipeplea</i> . . .	1845, 68
Descriptions of twenty-two New Species of <i>Helix</i> . .	1845, 71
Remarks on the Genus <i>Achatinella</i> , Swainson, and Descriptions of six New Species from the collection of Hugh Cuming, Esq.	1845, 89
Descriptions of fourteen New Species of <i>Helix</i> , from the collection of Hugh Cuming, Esq.	1845, 123
Descriptions of thirty-six New Species of <i>Helix</i> , from the collection of Hugh Cuming, Esq.	1845, 126
Descriptions of New Species of Land-shells from Jamaica, collected by Mr. Gosse	1845, 137
Descriptions of thirty New Species of <i>Helicea</i> , belonging to the collection of Hugh Cuming, Esq. . . .	1846, 28
Descriptions of twenty New Species of <i>Helicea</i> , in the collection of Hugh Cuming, Esq.	1846, 37
Descriptions of nine New Species of <i>Helicea</i> , collected by Hugh Cuming, Esq.	1846, 41
Descriptions of thirty-eight New Species of Land-shells	1846, 109
On New Species of <i>Heliceæ</i>	1847, 228

PHILIPPI, Dr.

Descriptions of a New Species of <i>Trochus</i> , and of eighteen New Species of <i>Littorina</i> , in the collection of Hugh Cuming, Esq.	1845, 138
--	-----------

POEY, DR. FELIPE, Corr. Memb.

- Letter relating to Two Specimens of *Capromys
fourniéri*, presented by him to the Society 1838, 167
 Letter from 1841, 63

POINTER, H.

- Various Specimens presented by, exhibited 1842, 197

PONTET, —, jun.

- Donation of a Skin of a *Bôa Constrictor* 1845, 43

POOLE, P.

- Letter accompanying a Collection of *Mammalia*,
Birds, and *Reptiles*, obtained in the Travancore country } 1835, { 66
 } 92

PORTER, —.

- Exhibition of a Specimen of the *Gymnotus electricus* 1838, 110

PORTER, Sir R. KER.

- On the *Tapir* (*Tapirus americanus*, Gmel.) 1830-1, 94
 On the *Ant Bear* (*Myrmecophaga jubata*, Linn.) 1830-1, 149
 Letter on several Zoological Subjects 1833, 114
 Letter on the Characters and Habits of a Specimen
 of the *Pithecia sagulata*, presented by him to the
 Society 1834, 41
 Letter on various Zoological Subjects 1834, 113

POWER, Madame.

- Letter relating to some Packages of Specimens for-
 warded to the Society 1840, 33

POWIS, W. L.

- Characters of New Species of *Shells* collected by
 Mr. Cuming 1835, 94

- PRICHARD, —.
 On the Crania of the Laplanders and Finlanders .. 1844, 129
- PRINSEP, J.
 Letter accompanying a List of Zoological Specimens
 forwarded by B. H. Hodgson, Esq. 1833, 102
- READ, C. R.
 Letter accompanying a Donation of Birds' Skins
 from Singapore 1837, 15
- READ, W. H. RUDSTON, F.Z.S.
 Note on the Habits of the *Cape Hyrax* (*Hyrax
 capensis*, Pall.) 1835, 13
- READE, Sir THOMAS, H.B.M. Agent and Consul-General
 at Tunis, Corr. Memb.
 Letter from..... 1839, 169
- RECLUZ, C. A.
 Descriptions of various Species of *Navicella*, col-
 lected by Hugh Cuming, Esq., in the Philippine
 Islands 1842, 154
 Descriptions of New Species of *Nerites*, collected
 by H. Cuming, Esq., in the Philippine Islands 1842, 168
 On New Species of *Nerita* 1843, 71
 Descriptions of New Species of the Genus *Narica*,
 discovered by H. Cuming, Esq..... 1843, 136
 Descriptions of New Species of *Natica*, *Navicella*,
Neritina, *Nerita*, in the collection of Hugh Cuming,
 Esq..... 1843, 197
 Description de quelques nouvelles Nérîtes Fluviales
 du Cabinet de H. Cuming, Esq. 1845, 119
 Description d'une nouvelle espèce de *Conovulus* .. 1845, 122

REEVE, LOVELL A., F.L.S., F.Z.S.

Page

Characters of two Species of <i>Shells</i> (<i>Cypræa subviridis</i> and <i>Lucina rugifera</i>)	1835,	68
Classification of the <i>Lepadæ</i> and Conchiferous Mollusca	1841,	72
Description of a New Species of <i>Corbis</i> , a Genus of Acephalous Mollusks of the Family <i>Nymphæacea</i>	1841,	85
Characters of a New Species of <i>Mitra</i> , a Genus of Pectinibranchiate Mollusks of the Family <i>Columellata</i>	1841,	93
On <i>Lingula</i> , a Genus of Brachiopodous Mollusks . .	1841,	97
Monograph of <i>Crassatella</i> , a Genus of Acephalous Mollusks	1842,	42
Descriptions of New Species of Shells, principally from the collection of Hugh Cuming, Esq.	1842,	49
Descriptions of four New Species of <i>Achatina</i>	1842,	55
Monograph of the Genus <i>Tornatella</i>	1842,	58
Descriptions of two New Species of <i>Oniscia</i> , a Genus of Pectinibranchiate Mollusks	1842,	91
Descriptions of New Species of <i>Delphinula</i> , a Genus of Pectinibranchiate Mollusks of the Family <i>Turbinacea</i>	1842,	102
On a New Species of the Genus <i>Murex</i>	1842,	104
On the Genus <i>Phorus</i> , a group of Agglutinating Mollusks of the Family <i>Turbinacea</i>	1842,	160
Descriptions of New Species of Shells belonging to the Genera <i>Trochus</i> and <i>Turbo</i>	1842,	184
Descriptions of New Species of Shells figured in the 'Conchologia Systematica'	1842,	197
Descriptions of four New Species of <i>Conus</i>	1843,	12
On New Species of <i>Pleurotoma</i> , <i>Pectunculus</i> , &c.	1843,	31
On New Species of <i>Cyclostoma</i>	1843,	46
On New Species of <i>Conus</i> and <i>Pectunculus</i>	1843,	79
Descriptions of New Species of <i>Delphinula</i>	1843,	141

REEVE, LOVELL A., F.L.S., F.Z.S. (*continued*).

Description of a New Volute (<i>Voluta reticulata</i>)..	1843, 144
On New Species of <i>Conus</i> , <i>Pleurotoma</i> , <i>Pectunculus</i> , and <i>Cardita</i>	1843, 168
Descriptions of seven New Species of <i>Glauconome</i> .	1844, 19
Descriptions of thirty-three New Species of <i>Arca</i> ..	1844, 39
Monograph of the Genus <i>Myadora</i>	1844, 91
Descriptions of New Species of <i>Triton</i> , collected chiefly by Hugh Cuming, Esq.	1844, 110
Descriptions of New Species of <i>Arca</i> , from the cabinet of Hugh Cuming, Esq.	1844, 123
Descriptions of New Species of <i>Ranella</i>	1844, 136
Descriptions of New Species of <i>Mitra</i> and <i>Cardium</i>	1844, 167
Descriptions of eighty-nine New Species of <i>Mitra</i> , chiefly from the collection of Hugh Cuming, Esq. ..	1845, 45
Descriptions of New Species of <i>Murex</i>	1845, 85
Descriptions of New Species of Shells	1845, 108
On the Growth and Re-calcification of the Shell in <i>Cypræa</i>	1845, 133
On New Species of <i>Pleurotoma</i>	1846, 3
Description of two New Species of <i>Cypræa</i>	1846, 23
Descriptions of forty New Species of <i>Haliotis</i> , from the collection of H. Cuming, Esq.....	1846, 53
Descriptions of fifty-four New Species of <i>Mangelia</i> , from the collection of Hugh Cuming, Esq.	1846, 59
Descriptions of New Species of Shells, collected in the Eastern Archipelago.....	1847, 24

REEVES, JOHN, F.Z.S.

Notice of a Living Specimen of the <i>Phasianus</i> <i>reevesii</i> , Hardw. and Gray (<i>Phasianus veneratus</i> , Temm.), presented by	1830-1, 77
---	------------

	Page
REID, JAMES.	
Anatomical Description of the <i>Patagonian Penguin</i> (<i>Aptenodytes patachonica</i> , Forst.)	1835, 132
Description of a New Species of the Genus <i>Perameles</i> (<i>P. lagotis</i>)	1836, 129
Notes on several Quadrupeds in Mr. Darwin's Col- lection	1837, 4
On a New Species of Monkey (<i>Semnopithecus ob-</i> <i>scurus</i>)	1837, 14
 RENDALL, —.	
Account of some <i>Mammalia</i> and <i>Birds</i> brought from the Gambia by	1835, 97
 RICHARDSON, Sir JOHN, M.D.	
Birds and Mammalia collected during the last Arctic Land Expedition under Sir John Franklin	1830-1, 132
Account of a Collection of Fishes from Port Arthur, Van Diemen's Land	1839, 95
On some New Species of Fishes from Australia ..	1840, 25
On some New or little-known Fishes from the Au- stralian Seas	1841, 21
 ROBERTSON, Capt. C.	
Letter containing an Account of the Capture of a Peregrine Falcon on board the ship Exmouth, on her passage from Bengal to London	1838, 77
 ROLLE, Lady, F.Z.S.	
Note on the Rearing of a <i>Jacchus Monkey</i> (<i>Jac-</i> <i>chus penicillatus</i> , Geoff.)	1835, 21
 ROSS, H. J. (See DICKSON and Ross.)	
Letters from	1842, { 1 177

ROSS, H. J., and E. D. DICKSON.

Numerous Specimens presented by, exhibited 1842, 197

RÜPPÉLL, EDWARD, M.D., For. Memb.

Description of a New Genus of *Pectinibranchiated*
Gasteropodous Mollusca (Leptoconchus) 1834, 105

Mémoire on a New Species of *Sword-fish (Histio-*
phorus immaculatus) 1835, 187

On the Existence of Canine Teeth in an *Abyssinian*
Antelope (A. montana, Rüpp.) 1836, 3

Notice of the *Phytotoma tridactyla* of Abyssinia. . 1837, 50

On two New Species of *Chizærhis* from Abyssinia 1842, 8

SABINE, JOSEPH, F.Z.S.

Address on Opening the Business of the First Meet-
ing 1833, 1

Notice of a Hybrid between the *Common Pheasant*
(*Phasianus colchicus*, Linn.) and the *Grey Hen (Te-*
trao tetrix, Linn.) 1834, 52

SAFFRON WALDEN MUSEUM, Board of Management of
the.

Letter from 1839, 57

SAUSSAYE, PETIT DE LA.

Description of New Species of Shells in the Cabinet
of H. Cuming, Esq. 1843, 2
(See also PETIT DE LA SAUSSAYE.)

SAVI, Prof. GAETANO, For. Memb.

Letter accompanying a Series of his Works, and a
Collection of most of the New Animals described in
them 1833, 113

SAYERS, Lieut. H. K.

On the Habits of the Chimpanzee. 1839, 28

SCHOMBURGK, Sir ROBERT HERRMAN, Ph.D., H.B.M.
Consul, Bangkok, Siam.

Remarks on the Greater Ant-bear (*Myrmecophaga
jubata*) 1839, 21

SELLS, W.

On the Habits of the *Vultur aura* 1837, 33

SEVERN, Dr.

Exhibition of a Species of *Balistes* from New Zealand 1839, 129

SHANNON, Earl of.

A Hybrid Swan on his Lordship's Estate 1847, 97

SHARPE, D.

On the Luminous Appearance of the Ocean 1830-1, 24

SHAW, ALEXANDER N., F.Z.S.

Letters from 1842, { 10
177

SHELLEY, Lady.

Letter from, relating to the Manners, whilst in confinement, of a Black Spider Monkey (*Ateles ater*) .. 1839, 169

SHORT, T. K.

Remarks upon the Habits of *Apteryx australis*, Shaw 1837, 24

SIBBALD, Dr., Corr. Memb.

Characters of New Species of *Fishes* from Ceylon, presented by 1832, 182

SMEE, Capt. W.

On the *Maneless Lion* of Guzerat 1833, 140

SMITH, Sir ANDREW, M.D., K.C.B., F.R.S., F.Z.S.

Letter accompanying a Collection of <i>Fishes</i> from South Africa	1830-1,	11
Notice of a Collection of <i>Birds</i> , <i>Land-shells</i> , and <i>Corals</i> , presented by	1832,	1
Letter on several Subjects in Zoology	1833,	45
Letter on the Zoology of South Africa	1834,	25
Exhibition of the Drawings made during his Expedition into the Interior of South Africa.....	1837,	49
Exhibition of some small Quadrupeds collected in South Africa	1837,	69
Revision of the Groups included in the Linnæan Genus <i>Squalus</i>	1837,	85

SMITH, Capt. C.

Letter from.....	1840,	62
------------------	-------	----

SMITH, G.

Exhibition of some Birds preserved by a peculiar Fluid	1839,	65
--	-------	----

SMITH, Lieut. T.

Extract from his Journal relating to the Burrhal Sheep	1838,	79
--	-------	----

SMITH, W.

Notice of the Capture of an <i>Arctic Fox</i> (<i>Canis lagopus</i> , L.) on an Iceberg	1832,	189
Note on the Animal of the <i>Argonauta argo</i> , Linn.	1835,	125

SOWERBY, G. B.

.Characters of New Species of <i>Mollusca</i> and <i>Conchifera</i> , collected by Mr. Cuming	} 1832,	25
		50
		104
		113
		173
		194

		Page	
SOWERBY, G. B. (<i>continued</i>).			
Characters of New Species of <i>Mollusca</i> and <i>Con-</i>	} 1833,	{	
<i>chifera</i> , collected by Mr. Cuming			16
			34
			54
			70
		82	
		134	
Characters of New Genera and Species of <i>Mollusca</i>	} 1834,	{	
and <i>Conchifera</i> , collected by Mr. Cuming			6
			17
			21
			46
		68	
		87	
		123	
Characters of three Species of the Genus <i>Bulinus</i> ,	1834,	141	
Lam., brought to England by Mr. Miller			
Characters of and Observations on New Genera and	} 1835,	{	
Species of <i>Mollusca</i> and <i>Conchifera</i> , collected by Mr.			4
Cuming			21
			41
			49
		84	
		93	
		109	
Descriptions of Shells collected by H. Cuming,	} 1840,	{	
Esq., in the Philippine Islands			87
			96
			116
			135
		167	
Descriptions of New Species of Shells, collected by	} 1841,	{	
H. Cuming, Esq., in the Philippine Islands			1
			19
		24	
		39	
On Species of <i>Helix</i> collected by H. Cuming, Esq.,	1841,	17	
in the Philippine Islands			
Descriptions of New Species of Shells belonging to			
the Genus <i>Cyclostoma</i> , collected by H. Cuming, Esq.,			
in the Philippine Islands	1842,	80	
Description of New Species of Shells of the Genus	} 1843,	{	
<i>Cyclostoma</i>			29
		59	
Descriptions of New Species of <i>Columbella</i> , from			
the collection of Hugh Cuming, Esq.	1844,	48	
Description of six New Species of <i>Voluta</i>	1844,	149	

SOWERBY, G. B. (*continued*).

Descriptions of thirteen New Species of *Brachiopoda* 1846, 91

Descriptions of New Species of *Marginella* 1846, 95

SOWERBY, G. B., Jun.

On some New Species of the Genus *Cardium*, chiefly
from the collection of H. Cuming, Esq. 1840, 105

Descriptions of some New Species of *Murex*, prin-
cipally from the collection of H. Cuming, Esq. 1840, 137

Descriptions of eight New Species of the Genus *Ra-
nella* 1841, 51

Descriptions of several New Species of *Chitones*,
brought by H. Cuming, Esq., from the Philippine
Islands 1841, 61

Descriptions of nine Species of the Genus *Pupina* . . 1841, 101

Descriptions of four Species of the Genus *Chiton*,
brought by H. Cuming, Esq., from the Philippine
Islands 1841, 103

Descriptions of some New Species of *Helicinae*, in
the collection of H. Cuming, Esq. 1842, 6

Descriptions of two New Species of Shells belonging
to the Genus *Strombus*, collected by H. Cuming, Esq. 1842, 143

Descriptions of New Species of the Genus *Pecten*,
figured in Sowerby's 'Thesaurus Conchyliorum' 1842, 163

On a New Species of the Genus *Rostellaria* 1842, 165

Descriptions of New Species of *Lima* 1843, 23

Descriptions of New Species of *Scalaria*, collected
by Hugh Cuming, Esq. 1844, 10

Continuation of Descriptions of *Scalaria* 1844, 26

Descriptions of several New Species of *Spondylus* . . 1847, 86

SPOONER, —.

On the Accumulation of Fat in Animals 1830-1, 164

SPOONER, — (*continued*).

Notes on the post-mortem Examination of a <i>Dromedary</i> (<i>Camelus dromedarius</i> , Linn.)	1832, 126
Notes of the post-mortem Examination of a <i>Mhorr Antelope</i> (<i>Antilope mhorr</i> , Benn.)	1833, 2
Remarks on the post-mortem Appearance of a <i>Moose Deer</i> (<i>Cervus alces</i> , Linn.)	1833, 46

STAIR, Rev. J. B.

An Account of <i>Palolo</i> , a Sea Worm eaten in the Navigator Islands	1847, 17
---	----------

STANGER, Dr.

Exhibition of various Reptiles and Fishes, presented by	1842, 47
---	----------

STARK, JAMES, M.D.

On the Occurrence of the <i>Edible Frog</i> (<i>Rana esculenta</i> , Linn.) in the neighbourhood of Edinburgh ..	1833, 88
On the Changes of Colour in various <i>Fishes</i> , in consequence of their being kept in Water contained in Vessels of different Colours	1833, 88
On <i>Tetrao medius</i>	1845, 13

STEEDMAN, A.

On a Specimen of the <i>Manis temminckii</i> , Smuts., forming part of the Collection of	1834, 81
--	----------

STODDART, Capt.

Observations on several <i>Birds</i> , forming part of the Collection of the Naval and Military Museum	1834, 52
--	----------

STRACHAN, F.

Letter referring to the Chimpanzee and Hippopotamus	1838, 66
---	----------

STRACHAN, P. L.

Letter from, respecting some <i>Reptiles</i> sent by him from Sierra Leone	1835,	61
Letter from	1839,	57
Specimens presented by	1840,	20

STRICKLAND, ARTHUR.

On a Species of <i>Puffin</i> (<i>Puffinus</i> , Ray) new to Great Britain	1832,	128
--	-------	-----

STRICKLAND, HUGH E., M.A., F.Z.S.

List of <i>Birds</i> noticed in Asia Minor in the winter of 1835 and in the spring of 1836	1836,	97
Exhibition of a Skin of a variety of the <i>Common Fox</i> (<i>Canis vulpes</i> , Linn.), from Smyrna, and a specimen of the <i>Argonauta</i> , brought to Mr. Strickland with the animal alive	1836,	102
On some New Genera of Birds	1841,	27
Account of the Birds in the Chinese Collection ex- hibited at Hyde Park Corner	1842,	166
On the Evidence of the Former Existence of Stru- thious Birds distinct from the <i>Dodo</i> , in the Islands near the Mauritius	1844,	77
Descriptions of New Species of Birds brought from Western Africa by Mr. L. Fraser	1844,	99
Exhibition of a New Species of <i>Corvus</i> , discovered by Col. H. M. Drummond, 42nd R.H.	1846,	43
Notes on certain Species of Birds from Malacca ..	1846,	99

STUTCHBURY, S.

Description of a New Sponge from Barbadoes	1841,	86
---	-------	----

SWAINSON, WILLIAM.

Observations on the Analogies of the <i>Mitranae</i> ..	1835,	197
PROC. ZOOL. SOC. INDEX, 1830-47.		6

SWEETING, R. H.

- Notes relating to a Female Rorqual Whale (*Balaenoptera boops* of authors) 1840, 11

SWINTON, GEORGE, Corr. Memb.

- Letter accompanying a *Dugong* (*Halicore dugong*, Ill.), presented by 1830-1, 113
- Notice of a *Lineated Pheasant* (*Phasianus lineatus*, Lath.), presented by 1832, 193

SYKES, Lieut.-Col. WILLIAM HENRY, M.P., F.R.S.,
F.L.S., F.G.S., M.R.I.A., M.R.A.S., F.Z.S.

- Catalogue of the *Mammalia* of Dukhun (Deccan); with Observations on their Habits, &c., and Characters of New Species 1830-1, 99
- Characters of a New Species of *Monkey* (*Semnopithecus?*) 1830-1, 105
- Catalogue of *Birds* observed in the Dukhun 1832, { 77
149
- Characters of two New Species of the Genus *Mus*, L., collected by 1832, 121
- On the *Fætus* of a *Panther*, exhibiting all the markings of the Adult Animal 1833, 49
- On a Remarkable Instance of affectionate Attachment in the *Common Hyæna* (*Hyæna vulgaris*, Cuv.) 1833, 76
- On the Power of Leaping to a considerable Height, possessed by the *Loligo sagittata*, Lam. 1833, 90
- Notice of the Perforation of Leaden Pipes by the Teeth of *Rats*. 1834, 54
- On the Nest and Eggs of the *Lonchura cheet*, Sykes, and of the *Orthotomus bennettii*, Sykes 1834, 140
- On the *Quails* and *Hemipodii* of India 1835, 55
- On some *Birds* of the Cape of Good Hope, identical with those of India. 1835, 62

SYKES, Lieut.-Col. W. H., M.P., &c. (*continued*).

On the Identity of the Wild Ass of Cutch and Indus with the Dzegetai	1837,	91
Observations on the <i>Canis jubatus</i> and some Skins of the <i>Felis pardina</i>	1838,	111
On the Calandra Lark	1838,	113
On the Fishes of the Deccan	1838,	157

TELFAIR, CHARLES, Corr. Memb.

Account of a Collection of <i>Birds</i> from the Mauritius, presented by	1830-1,	41
Account of a Collection of Fishes from the Mauritius, presented by	1830-1,	59 61 126 165
Letter on several Subjects relative to the Zoology of the Mauritius and Madagascar	1830-1,	89
Characters of a New Genus of <i>Lemuridæ</i> , presented by	1832,	20
Characters of New Species of <i>Fishes</i> , presented by	1832,	184
Letter from M. Goudot on a remarkable Phenomenon observed in Madagascar, communicated by ..	1833,	11
Letter on the Bones of the <i>Dodo</i> (<i>Didus ineptus</i> , Linn.), and other Zoological Subjects	1833,	31
Letter accompanying a present of a New Quadruped from Madagascar	1833,	46
Letter accompanying a present of a Fossil Inferior Pharyngeal Bone of a gigantic Species of <i>Scarus</i> . . .	1833,	52
Letter on the History of a living Specimen of the <i>Indian Tortoise</i> (<i>Testudo indica</i> , Linn.), presented by General Sir Charles Colville	1833,	81
Letter on the <i>Sokinah</i> , an undescribed Species of <i>Tenrec?</i> (<i>Centenes</i> , Illig.)	1833,	81

TEMMINCK, C. J.

- Extract of a Letter relating to *Colobus fuliginosus*
and *Macacus speciosus* 1839, 49

TEMPLETON, R.

- Descriptions of a few *Invertebrated Animals* ob-
tained at the Isle of France 1835, 111

TEMPLETON, Dr., Roy. Artill.

- Communication, accompanied with Drawings of
Indian species of *Semnopithecus* 1844, 1
- On some varieties of Monkeys of Ceylon (*Cercopi-
thecus pileatus* and *Loris gracilis*) 1844, 3
- Description of *Megascolex cæruleus* 1844, 89
- Letter from..... 1845, 11

THIBAUT, M.

- Letter relating to the Capture of the *Giraffes* 1836, 9

THOMSON, T. S.

- Notes on the Habits of the *Bassaris astuta* 1842, 10

THOMPSON, Dr. J. B.

- On a Specimen of Chameleon 1843, 123
- On some Forms of Malignant Disease in the Inferior
Animals 1843, 147

THOMPSON, J. V.

- On the Metamorphosis of *Crustacea*..... 1830-1, 17

THOMPSON, W.

- On the Occurrence of the Young of the *Arctic Tern*
(*Sterna arctica*, Temm.) in the North of Ireland .. 1833, 33
- On the Occurrence of the *Black-headed Gull* (*Larus
capistratus*, Temm.) in the North of Ireland 1833, 33

THOMPSON, W. (*continued*).

On the Immature Specimen of the <i>Long-tailed Manis</i> (<i>Manis tetradactyla</i> , Linn.), from Sierra Leone	1834,	28
Notice of the <i>Cuckoo</i> (<i>Cuculus canorus</i> , Linn.) ..	1834,	29
Catalogue of <i>Birds</i> new to the Irish Fauna	1834,	29
Notice of some Additions to the British Fauna ..	1835,	77
On some <i>Vertebrata</i> new to the Irish Fauna	1835,	78
On some rare Irish <i>Birds</i>	1835,	82
On the <i>Herring-Gull</i> of the North of Ireland	1835,	83
Notes relating to the Natural History of Ireland, with a Description of a New Genus of Fishes (<i>Echiodon</i>)	1837,	52
On the <i>Larus capistratus</i>	1845,	68

THURSFIELD, R.

Account of a Hybrid between the <i>Hare</i> and the <i>Rabbit</i>	1830-1,	66
--	---------	----

TOMES, —.

Exhibition of a Female Specimen of the Bimacu- lated Duck (<i>Anas glocitans</i>)	1846,	121
--	-------	-----

TRIPP, H.

On the Provision made by a Male <i>Hawk</i> , after the Destruction of its Female, for the Nourishment of their Young	1832,	62
---	-------	----

TURNER, H. N., Jun.

Observations on the Distinction between the Cer- vical and Dorsal Vertebræ in the Class <i>Mammalia</i> ..	1847,	110
---	-------	-----

UNITED SERVICE MUSEUM.

Note from the Secretary accompanying several <i>Birds</i>	1835,	4
---	-------	---

VAN DER HOEVEN, Prof. M.

On a large Species of Salamander from Japan	1838,	25
---	-------	----

VAUGHAN, PETTY, F.Z.S.

Letter from 1840, 20

VERREAUX, M. JULES, Corr. Memb., and M. GERVAIS.

On a New Genus of Marsupial Animals (*Tarsipes rostratus*) 1842, 1
(See also GERVAIS et VERREAUX.)

VIGNE, G. T.

Letter from, relating to a collection of Birds formed in Thibet and Cashmere: 1841; 6

VIGORS, N. A., Secretary to the Society.

Observations on the Genus *Ortyx*, with Characters of two New Species 1830-1, 2

Observations on a Collection of <i>Birds</i> from the Himalayan Mountains, with Characters of New Genera and Species	} 1830-1, {	7
		22
		35
		41
		54
		170

Characters of a New Species of *Humming-bird*.. 1830-1, 12

Characters of a New Species of *Ground Parrakeet* (*Platycercus*, Vig.) 1830-1, 23

Characters of the *Phasianus lineatus*, Lath. MSS. 1830-1, 24

On the Absence of the *os furcatorium* in some of the Groups of the *Psittacidae* 1830-1, 36

On a Collection of *Birds* from the Mauritius, presented by Mr. Telfair, with Characters of a New Species of *Spoonbill* (*Platalea*, L.) 1830-1, 41

On a New Species of *Owl* (*Strix*, L.) from New Holland 1830-1, 60

On a New Species of *Cockatoo* (*Ptyctolophus*, Vieill.) 1830-1, 61

VIGORS, N. A., Secretary to the Society (*continued*).

- On the Habits and Economy of the *Frigate-bird* (*Tachypetes aquilus*, Vieill.) 1830-1, 62
- On a Collection of *Birds* from Africa, presented by H. Ellis, Esq., with Characters of New Species . . 1830-1, 92
- On a Collection of *Birds* from the South of Europe, presented by Capt. Cook 1830-1, 96
- On a Collection of *Birds* from Manilla, presented by H. H. Lindsay, Esq., with Characters of New Species 1830-1, 96
- Characters of several New Species of *Birds*, collected by Mr. Cuming in Chili and Mexico 1832, 3
- On a New Species of *Barnacle Goose* (*Bernicla sandwicensis*) from the Sandwich Islands, presented by Lady Glengall 1833, 65
- On a Collection of Skins of *Birds* from California . . 1833, 65
- Characters of a new and singular Form among the *Tinamous* (*Tinamotis pentlandii*, Vig.) 1836, 79
- Characters of two New *Parrots* in the Society's Collection (*Psittacus angustus* and *P. guildingii*, Vig.) 1836, 80
- Remarks upon the Productive Powers of Female *Hybrids* 1836, 84
- Observations upon a Collection of *Birds* from the West Coast of South America 1839, 115

WAGNER, Professor RUDOLPH.

- On the Blood-globules of the *Proteus anguinus* . . 1837, 107
- Observations on the Generative System of some of the Lower Animals 1839, 177

WARDROP, J.

- Letter from, relating to a Fowl in which the Spur had been engrafted on the Head 1840, 131

WARRINGTON, Col. HANMER, H.B.M. Agent and Consul-General at Tripoli, Corr. Memb.

Letter from	1839, {	56
		130
Exhibition of some Skins of Quadrupeds and Birds, presented by	1839,	171

WATERHOUSE, GEORGE ROBERT, F.Z.S.

Description of a New Genus (<i>Myrmecobius</i>) of <i>Mammiferous Animals</i> from New Holland, probably belonging to the <i>Marsupial</i> type	1836,	69
On a second Specimen of <i>Myrmecobius</i>	1836,	131
Characters of New Species of the Genus <i>Mus</i> , from the collection of Mr. Darwin	1837, {	15
		27
Characters of two New Genera of <i>Rodentia</i> (<i>Reithrodon</i> and <i>Abrocoma</i>), from Mr. Darwin's Collection	1837,	29
Characters of some New Species of the Genera <i>Mus</i> and <i>Phascogale</i>	1837,	75
Characters of a New <i>Galago</i> (<i>G. alleni</i>) and a New <i>Pteromys</i> (<i>P. horsfieldii</i>), in the Society's Collection	1837,	87
Description of a New Species of Kangaroo (<i>Macropus bennetti</i>) and a Mouse (<i>Mus subspinosus</i>) from the Cape of Good Hope	1837,	103
On a New Species of Squirrel	1838,	19
On a New Species of the Genus <i>Delphinus</i>	1838,	23
On two New Species of Mammalia, from the Society's Collection, belonging to the Genera <i>Gerbillus</i> and <i>Herpestes</i>	1838,	55
On some New Species of Mammalia from Fernando Po	1838,	57
On some Skins of two Species of Monkeys from Sierra Leone	1838,	61
On a New Species of Hare from North America	1838,	103
On the Flying Lemurs (<i>Galeopithecus</i>)	1838,	119
On the Dentition of the Flying Opossums	1838,	149

WATERHOUSE, GEORGE ROBERT, F.Z.S. (*continued*).

On the Skull and Dentition of the American Badger (<i>Meles labradoria</i>)	1838, 153
Description of a New Species of Hamster (<i>Cricetus auratus</i>)	1839, 57
Description of a New Species of Lark from China (<i>Alauda sinensis</i>)	1839, 60
On the Crania of the Rodents belonging to the Families <i>Caviidæ</i> and <i>Chinchillidæ</i>	1839, 61
On a New Genus of Rodents from the Philippine Islands (<i>Phlæomys cumingi</i>)	1839, 107
Description of a New Species of Toucan (<i>Ptero- glossus nigrirostris</i>)	1839, 111
Description of a New Species of Squirrel (<i>Sciurus philippinensis</i>) from the Philippine Islands	1839, 117
On the Differences observable in the Skulls of two Species of Squirrel, usually confounded under the name <i>Sciurus palmarum</i>	1839, 118
On the Skulls and Dentition of the <i>Carnivora</i>	1839, 135
Observations upon an Insect presented to the Society by R. Mackay, Esq.	1839, 146
On the Geographical Distribution of the <i>Rodentia</i>	1839, 172
On a New Genus of the Family <i>Muridæ</i> and Order <i>Rodentia</i>	1840, 1
On a New Species of Squirrel (<i>Sciurus dimidiatus</i>)	1840, 21
Description of two New Species of Birds from the Society's Collection.	1840, 182
Description of a New Species of Hare from Thibet.	1841, 7
Observations upon some Monkey Skins from Fer- nando Po.	1841, 71
On a New Genus of Rodents allied to the Genera <i>Poephagomys</i> , <i>Ctenomys</i> , &c.	1841, 89

WATERHOUSE, GEORGE ROBERT, F.Z.S. (*continued*).

- Description of some New Coleopterous Insects from the Southern Parts of South America, collected by C. Darwin, Esq., and T. Bridges, Esq. 1841, 105
- On two New Species of Marsupial Animals from South Australia 1842, 47
- Observations of some Species of Mammalia from Borneo 1842, 114
- Descriptions of New Species of Quadrupeds collected by Mr. Fraser at Fernando Po 1842, 124
- Descriptions of two New Species of the Genus *Mus* 1842, 145
- On various Species of Bats collected by Hugh Cum-
ing, Esq., in the Philippine Islands 1843, 66
- On a New Species of *Megaderma* 1843, 69
- On various Skins of Mammalia from Chile, with
Notes relating to them, by Mr. Thomas Bridges 1844, 153
- On New Species of Bats collected in the Philippine
Islands, and presented to the Society by Hugh Cum-
ing, Esq. 1845, 3
- Description of a New Mammal from Bolivia (*Hesperomys boliviensis*) 1846, 8

WATTS, G. B.

- Letter relating to a Collection of Specimens intended
for the Society's Museum 1838, 149

WEATHERHEAD, Dr.

- On the Habits and Economy of the *Ornithorhynchus* 1832, 145
- On two young Specimens of *Ornithorhynchus* 1834, 22

WEAVER, Mr.

- Exhibition and donation of Rare Insects 1844, 163

WEISSENBORN, Dr.

- Letter relating to the Habits of the Hamster (*Cricetus vulgaris*) 1837, 50
- Letter from, relating to the nearly naked marks observed on the hips of the Common Hamster (*Cricetus vulgaris*) 1839, 59
- Letter from, relating to a Pigeon destitute of Organs of Vision, and accompanying a present of some specimens of the Common Hamster (*Cricetus vulgaris*, Auct.) 1839, 175

WESTWOOD, J. O.

- On *Nycteribia*, a Genus of Wingless Insects 1834, 135
- Characters of New Genera and Species of *Hymenopterous Insects* } 1835, { 51
68
- Characters of some New Coleopterous Insects belonging to the Family of Sacred Beetles 1837, 12
- Characters of New Insects from Manilla 1837, 127
- Monograph on the Genus *Nematoptera* 1841, 9
- Descriptions of some Coleopterous Insects from Tropical Africa belonging to the Section *Heteromera* 1841, 66
- On various Coleopterous Insects from Western Africa belonging to the Section *Heteromera* 1842, 117

WHITE, ADAM, F.L.S.

- Descriptions of New *Crustacea* from the Eastern Seas 1847, 56
- Descriptions of some New Species of *Crustacea* in the Collection of the British Museum } 1847, { 84
118

WHITE, ANTHONY.

- Letter from, on the Dissection of *Felis leo* 1844, 54

WILLIAMS, P. B.

- Exhibition of some Specimens of White Bait (*Clupea alba*) from some rivers in North Wales 1839, 94

WILLIAMS, W., Lieut. R.A.

- Account of a Wasp's Nest presented to the Society by the Governor of Ceylon 1838, 167

WILLIAMSON, W.

- Account of a Specimen of the *Garrulous Roller* (*Coracias garrula*, Linn.) shot near Scarborough 1833, 88

WILLIAMSON, W. C.

- Notes on the Appearance of Rare *Birds* in the vicinity of Scarborough 1836, 76

WILLICH, CHARLES M.

- Letter from, calling the attention of the Society to M. Gannal's method of preserving Animal Substances 1843, 135

WILLSHIRE, W.

- On the *Dub* of the Arabs (*Uromastix acanthinurus*, Bell) 1833, 16
- On the *M'horr Antelope* (*Antilope m'horr*, Benn.) 1833, 77
- On the Method of Dressing Skins practised in Morocco 1833, 77
- Letter accompanying an *Aoudad* (*Ovis tragelaphus*, Geoff.) 1835, 41
- Letter accompanying a Donation of an *Aoudad* (*Ovis tragelaphus*) 1844, 95

WOODS, H.

- On the Claw of the Tip of the Tail of the *Lion* (*Felis leo*, L.) 1832, 146

WOOLER, W. A.

Account of a *Wild Dog* from the Mahablihar Hills 1833, 113

WRAY, JOHN.

Present of some Specimens of Quadrupeds from
Minas Geraes 1839, 75

WYLLIE, JAMES.

Donation of Fish from the Hot Springs of *Thermopylæ* 1845, 17

WYLLIE, JOHN.

On the Peculiar Structure of the Branchial Appendages in one of the Indian *Siluridæ* 1840, 34

YARRELL, WILLIAM, Secretary to the Society.

On the Preservation of *White Bait* (*Clupea alba*, Yarr.) alive 1830-1, 13

On the Morbid Appearances of a *Reindeer* (*Cervus tarandus*, Linn.) 1830-1, 14

On the Occurrence of the *Sylvia tithys*, Scop., in England 1830-1, 18

On the Assumption of the Male Plumage by the Female of the common *Game Fowl* 1830-1, 22

On the Anatomy of the *Cereopsis novæ-hollandiæ*, Lath.; and on the Relation between the *Natatores* and *Grallatores* 1830-1, 25

On the Sexual Organs of a Hybrid *Pheasant* .. 1830-1, 27

On the Specific Identity of the *Gardenian* and Night Herons (*Ardea gardeni* and *Nycticorax*) 1830-1, 27

On the Anatomy of the *Chinchilla* (*Chinchilla lanigera*) 1830-1, 31

On the *Trachea* of the *Red-knobbed Curassow* (*Crax yarrellii*, Benn.) 1830-1, 33

YARRELL, WILLIAM, Secretary to the Society (<i>continued</i>).	
Characters of a New Species of <i>Herring</i> (<i>Clupea</i> , L.)	1830-1, 34
On the Occurrence of several North-American <i>Birds</i> in England	1830-1, 35
On the Anatomy of the <i>Lesser American Flying</i> <i>Squirrel</i> (<i>Pteromys volucella</i> , Cuv.)	1830-1, 38
On the Anatomy, &c., of the <i>Otenodactylus mas-</i> <i>sonii</i> , Gray (<i>Mus gundi</i> , Rothm.)	1830-1, 48
On the Sterno-tracheal Muscles in the <i>Razor-</i> <i>billed Curassow</i> (<i>Ourax mitis</i> , Cuv.)	1830-1, 59
On the Distinctive Characters of the <i>Tetrao medius</i> , Temm. (<i>Tetrao hybridus</i> , Lach.)	1830-1, 73
On Two Species of <i>Entozoa</i> found in the Eel ..	1830-1, 132
On the Generation of <i>Eels</i> and <i>Lampreys</i>	1830-1, 132
On the <i>Brown-headed Gull</i> (<i>Larus capistratus</i> , Temm.)	1830-1, 151
On the Anatomy of the <i>Conger Eel</i> (<i>Conger vul-</i> <i>garis</i> , Cuv.), and on the Differences between the <i>Conger</i> and <i>Freshwater Eels</i>	1830-1, 159
On a Hybrid bred by the Society between a <i>Muscovy</i> <i>Drake</i> (<i>Anas moschata</i>) and a <i>Common Duck</i> (<i>Anas</i> <i>boschas</i>)	1832, 100
On two Species of <i>Mammalia</i> new to Britain; one of them also new to Science	1832, 109
On the <i>Tracheæ</i> of the <i>Penelope guan</i> , Temm., and the <i>Anas magellanica</i> , Auct.	1833, 3
On the Laws that regulate the Changes of Plumage in <i>Birds</i>	1833, { 9 56
Description, with additional Particulars, of the <i>Apteryx australis</i> , Shaw	1833, { 24 80
On the <i>Woolly</i> and <i>Hairy Penguins</i> (<i>Aptenodytes</i> , Forst.) of Dr. Latham.	1833, 33

YARRELL, WILLIAM, Secretary to the Society (*continued*).

On the Identity of the <i>Woolly Penguin</i> of Dr. Latham with the <i>Aptenodytes patachonica</i> , Gmel.	1833,	65
Characters of the <i>Irish Hare</i> , a New Species of the Genus <i>Lepus</i> , Linn.	1833,	88
On the Deficiency of Teeth in the <i>Hairless Egyptian Variety of the Dog</i>	1833,	113
On the Anal Pouch of the Male Fishes in certain Species of the Genus <i>Syngnathus</i> , Linn.	1834,	118
Explanation of the Mode of Union after Fracture of the Processes of the <i>Vertebræ</i> of a <i>Sole</i> (<i>Solea vulgaris</i> , Cuv.)	1835,	57
Note on the <i>Trachea</i> of the <i>Stanley Crane</i> (<i>Anthropoides paradisæus</i> , Bechst.)	1835,	132
Note on the Fœtal Pouch of the Male <i>Needle Pipe-fish</i> (<i>Syngnathus acus</i> , Linn.)	1835,	183
Notes on the Economy of an <i>Insect</i> destructive to Turnips (<i>Athalia centifolia</i> , Leach)	1835,	183
Notice of the <i>Dottrell</i> (<i>Charadrius morinellus</i> , Linn.) breeding at Skiddaw, and of the <i>Grey Snipe</i> (<i>Macroramphus griseus</i> , Leach), having been obtained near Carlisle	1836,	1
Exhibition of part of Mr. Yarrell's collection of British <i>Fish</i> , with observations upon the method made use of in preparing them	1836,	47
Remarks upon the Productiveness of <i>Hybrids</i>	1836,	84
Notice of a Large <i>Carp</i> taken at the Mere near Payne's Hill in Surrey	1836,	109
Exhibition of a Quill, filled with a species of <i>Pediculus</i> , from the wing of a Harpy Eagle	1837,	127
Exhibition of a very large White Bait	1837,	127
Exhibition of a Hybrid Pheasant	1837,	135
On a New Species of Swan	1838,	19
On the Occurrence of the Anchovy in the Thames	1838,	66

YARRELL, WILLIAM, Secretary to the Society (*continued*).

Exhibition of the Plates of the First Part of Sir W. Jardine's Work on Scottish <i>Salmonidæ</i>	1839, 123
Exhibition of a Specimen of the Eagle Ray (<i>Myliobatis aquila</i> , Auct.) found on the shore of Berwick Bay	1839, 145
Exhibition of some Specimens of the Portuguese Man-of-War (<i>Physalia pelagica</i> , Auct.) from the Coast of Devonshire	1839, 171
Note relating to the Snow-Bunting	1840, 59
Exhibition of a British Specimen of the <i>Motacilla alba</i> , Linn.	1841, 47
On the Trachea of a Male Spur-winged Goose, <i>Anser gambensis</i> and <i>Chenalopez gambensis</i> of authors	1841, 70
Exhibition of some Plates of a New Work on the Mammalia of North America, by M. Audubon and Dr. Bachman	1842, 176
On a Specimen of <i>Puffinus obscurus</i>	1843, 70
Exhibition of three Specimens of <i>Rana esculenta</i> , from Foulmire, Cambridgeshire, presented to the Society by F. Bond, Esq.	1844, 109
Note on the Herring (<i>Clupea harengus</i>)	1845, 91
Descriptions of the Eggs of some of the Birds of Chile	1847, 51

INDEX OF SPECIES

DESCRIBED AND REFERRED TO.

1830-47.

	Page		Page
<i>Abramys buggenhagii</i> ..	1837, 56	<i>Acanthochites</i>	1847, { 66
<i>Abrocoma</i>	{ 1837, 30	<i>fascicularis</i>	1847, 70
<i>bennettii</i>	1837, 31	<i>garnoti</i>	1847, 70
<i>cuvieri</i>	1837, 32	<i>hastatus</i>	1847, 70
<i>Abrothrix</i>	1837, 21	<i>hirundiniformis</i> ..	1847, 70
<i>arenicola</i>	1837, 21	<i>lesueurii</i>	1847, 70
<i>brachiotis</i>	1837, 21	<i>polychetus</i>	1847, 70
<i>canescens</i>	1837, 21	<i>roseus</i>	1847, 70
<i>longipilis</i>	1837, 21	<i>scaber</i>	1847, 70
<i>micropus</i>	1837, 21	<i>strigatus</i>	1847, 70
<i>obscurus</i>	1837, 21	<i>violaceus</i>	1847, 70
<i>olivaceus</i>	1837, 21	<i>Acanthochiton</i>	1847, 69
<i>xanthorhinus</i>	1837, 21	<i>Acanthochitus</i>	1847, 69
<i>Acanthagenys</i>	1837, 152	<i>Acantholabrus imbrica-</i>	{ 1839, 86
<i>rufogularis</i>	1837, 153	<i>tus</i>	{ 1843, 87
<i>Acanthegonys rufogularis</i>	1839, 113	<i>Acanthonyx petiverii</i> ..	1835, 173
<i>Acanthidium</i>	1839, 91	<i>Acanthopleura</i>	1847, { 65
<i>calceus</i>	{ 1839, 92	<i>bicolor</i>	1847, 67
<i>pusillum</i>	{ 1843, 93	<i>brevispinosa</i>	1847, 68
<i>Acanthion cuvieri</i>	1847, { 102	<i>gigas</i>	1847, 68
<i>daubentonii</i>	1847, 98	<i>hennahi</i>	1847, 67
<i>flemingii</i>	1847, 103	<i>magnifica</i>	1847, 68
<i>hodgsonii</i>	1847, { 101	<i>nobilis</i>	1847, 68
<i>javanicum</i>	1847, { 102	<i>owenii</i>	1847, 68
<i>Acanthiza albifrons</i>	1837, 148	<i>peruviana</i>	1847, 67
<i>apicalis</i>	1847, 31	<i>picea</i>	1847, 68
<i>diemenensis</i>	{ 1837, 146	<i>spinigera</i>	1847, 68
<i>ewingii</i>	1847, 32	<i>spinosa</i>	1847, 68
<i>frontalis</i>	1837, 133	<i>truncata</i>	1847, 68
<i>inornata</i>	1840, 171	<i>watsonii</i>	1847, 68
<i>lineatus</i>	1837, 146	<i>Acanthorhynchus</i>	1837, 24
<i>magnirostris</i>	1837, 146	<i>dubius</i>	1837, 25
<i>pusilla</i>	1847, 32	<i>supercilliosus</i>	1837, 24
<i>pyrrhopygia</i>	1842, 135	<i>Acanthurus blochii</i>	1835, 207
<i>uroptygialis</i>	1837, 146	<i>desjardinii</i>	1835, 207
		<i>kingii</i>	1835, 119
		<i>leucosternon</i>	1832, 183
		<i>rüppellii</i>	1835, 207
		<i>Acanthylis bicolor</i>	1844, 99
		<i>Accentor</i>	1845, 34

	Page		Page
<i>Accentor cacharensis</i> ..	1845,	<i>Achatinella tristis</i>	1845, 89
<i>immaculatus</i>	1845,	<i>turritella</i>	1845, 89
<i>nipalensis</i>	1845,	<i>ventulus</i>	1845, 89
<i>strophiatu</i> s	1845,	<i>Acipenser cataphractus</i> .	1834, 122
<i>Accipiter dukhunensis</i> ..	1832,	<i>sinensis</i>	1834, 122
<i>dussumieri</i>	1832,	<i>sturio</i>	1846, 27
<i>fringillarius</i>	1839,	<i>Acontistes</i>	1837, 119
<i>fringilloides</i>	1841,	<i>Acridothores cristatellus</i>	1842, 167
<i>nisus</i>	1847,	<i>dauricus</i>	1842, 167
<i>pennsylvanicus</i>	1842,	<i>ialla</i>	1842, 167
<i>torquatus</i>	1847,	<i>malabaricus</i>	1842, 167
<i>Achatina</i> ———?	1837,	<i>sericeus</i>	1842, 167
<i>aberrans</i>	1845,	<i>tristis</i>	1842, 168
<i>adamsii</i>	1845,	<i>Actinia sanguineo-punc-</i>	
<i>bulimoides</i>	1846,	<i>tata</i>	1835, 111
<i>columnaris</i>	1845,	<i>Actinodura</i>	1836, 17
<i>costulata</i>	1845,	<i>egertoni</i>	1836, 18
<i>cylindracea</i>	1846,	<i>Adioristus</i>	1841, 124
<i>dactylus</i>	1832,	<i>angustatus</i>	1841, 125
<i>dysoni</i>	1846,	<i>conspersus</i>	1841, 125
<i>erecta</i>	1842,	<i>punctulatus</i>	1841, 124
<i>fusiformis</i>	1845,	<i>simplex</i>	1841, 126
<i>gossei</i>	1845,	<i>subdenudatus</i>	1841, 126
<i>kransii</i>	1842,	<i>Ægialitis</i> ? <i>canus</i>	1837, 154
<i>lactea</i>	1842,	<i>nigrifrons</i>	1839, 114
<i>lamarckiana</i>	1846,	<i>Ægitalus flammiceps</i> ..	1835, 153
<i>lattrei</i>	1845,	<i>Ægotheles leucogaster</i> ..	1844, 106
<i>papyracea</i>	1845,	<i>lunulata</i>	1839, 113
<i>picta</i>	1842,	<i>Æthiops</i>	1841, 30
<i>rangiana</i>	1846,	<i>canicapillus</i>	1841, 30
<i>reticulata</i>	1845,	<i>Agama cornuta</i>	1840, 12
<i>sandwicensis</i>	1846,	<i>Agapornis</i> ? <i>malaccensis</i> .	1846, 103
<i>semisculpta</i>	1845,	<i>Agelaius chopi</i>	1841, 94
<i>tincta</i>	1842,	<i>curaceus</i>	1843, 113
(<i>Glandina</i>) <i>isabellina</i>	1846,	<i>gubernator</i>	1837, 110
(——) <i>lindoni</i>	1846,	<i>phœniceus</i>	1837, 111
(——) <i>sowerbyana</i> ..	1846,	<i>tricolor</i>	1837, 111
(——) <i>tortillana</i> ..	1846,	<i>Ageneiosus childreni</i> ..	1838, 165
<i>Achatinella</i>	1845,	<i>Aglai</i> a <i>brasiliensis</i>	1837, 122
<i>acuta</i>	1845,	<i>chilensis</i>	1832, 3
<i>brevis</i>	1845,	<i>nigrocincta</i>	1837, 121
<i>bulimoides</i>	1845,	<i>punctata</i>	1837, 122
<i>clara</i>	1845,	<i>schrankii</i>	1837, 122
<i>corneola</i>	1845,	<i>Agonostomus</i>	1830-1, 166
<i>gravida</i>	1845,	<i>telfairi</i>	1830-1, 166
<i>livida</i>	1845,	<i>Agri</i> lorhinus <i>bonapartei</i> .	1840, 22
<i>lugubris</i>	1845,	<i>humeralis</i>	1840, 22
<i>luteola</i>	1845,	<i>olivaceus</i>	1840, 22
<i>perversa</i>	1845,	<i>personatus</i>	1840, 23
<i>pica</i>	1845,	<i>Agriop</i> us <i>peruvianus</i> ..	1832, 5
<i>picta</i>	1845,	<i>unicolor</i>	1835, 116
<i>pulcherrima</i>	1845,	<i>Agri</i> ornis <i>gutturalis</i> ..	1843, 111
<i>pyramis</i>	1845,	<i>leucurus</i>	1841, 94
<i>radiata</i>	1845,	<i>maritimus</i>	1843, 111
<i>rohri</i>	1846,	<i>Agui</i> as	1847, 15
<i>rosea</i>	1845,	<i>Aigoc</i> erus <i>niger</i>	1838, 2
<i>tæniolata</i>	1846,	<i>Ailur</i> us <i>fulgens</i>	1834, 96
		<i>Aix galericulata</i>	1842, 166

	Page		Page
<i>Akera bullata</i>	1847, 19	<i>Aleuterus paragaudatus</i> ..	1840, 28
<i>Alauda alpestris</i>	{ 1830-1, 35	<i>spilomelanurus</i>	1840, 28
<i>arborea</i>	{ 1837, 126	<i>Allactaga</i>	1836, 141
<i>arvensis</i>	{ 1839, 131	<i>arundinis</i>	1836, 142
<i>brachydactyla</i>	{ 1834, 133	<i>Alligator</i> — ?	1842, 72
<i>calandra</i>	{ 1839, 120	<i>mississippiensis</i>	1833, 82
<i>chendoola</i>	{ 1842, 194	<i>Alope</i>	1847, 123
<i>cristata</i>	{ 1844, 66	<i>palpalis</i>	1847, 124
<i>deva</i>	{ 1839, 120	<i>Alopecias superciliosus</i> ..	1840, 39
<i>dukhunensis</i>	{ 1844, 66	<i>Alosa immaculata</i>	1835, 92
<i>gulgula</i>	{ 1837, 126	<i>senegalensis</i>	1830-1, 147
<i>penicillata</i>	{ 1839, 120	<i>Aluna aphrodite</i>	1847, 124
<i>sinensis</i>	{ 1839, 60	<i>Alysa</i>	1839, 87
<i>Alca impennis</i>	{ 1835, 79	<i>loricata</i>	1839, 87
<i>torda</i>	{ 1837, 122	<i>Amadina acuticauda</i> ..	{ 1839, 143
<i>Alcedo alcyon</i>	{ 1847, 38	<i>annulosa</i>	1839, 143
<i>bengalensis</i>	{ 1830-1, 116	<i>bicolor</i>	1842, 145
<i>cærulea</i>	{ 1832, 84	<i>castanotis</i>	1836, 105
<i>erithaca</i>	{ 1839, 101	<i>cineta</i>	1836, 105
<i>guttatus</i>	{ 1841, 6	<i>gouldiæ</i>	1844, 5
<i>ispida</i>	{ 1842, 92	<i>malacca</i>	1842, 167
<i>leucocephala</i>	{ 1839, 99	<i>modesta</i>	1836, 105
<i>purpurea</i>	{ 1830-1, 116	<i>oryzivora</i>	1842, 167
<i>rudis</i>	{ 1832, 84	<i>pectoralis</i>	1840, 127
<i>smyrnensis</i>	{ 1835, 90	<i>poensis</i>	1842, 145
<i>torquata</i>	{ 1844, 64	<i>punctularia</i>	1842, 167
<i>Alces</i>	{ 1843, 103	<i>ruficauda</i>	1836, 106
<i>Alcopus rufifrons</i>	{ 1846, 99	<i>Ambassis barlovi</i>	1838, 158
<i>Alcyone diemenensis</i> ..	{ 1830-1, 116	<i>Amblypterus</i>	1837, 105
<i>pulchra</i>	{ 1832, 84	<i>anomalus</i>	1837, 105
<i>Alcyonium</i>	{ 1835, 62	<i>Ambulatoria</i>	1839, 9
<i>Alectorides</i>	{ 1839, 156	<i>Ametrida</i>	1847, 15
<i>Alepisaurus</i>	{ 1842, 92	<i>centurio</i>	1847, 15
<i>ferox</i>	{ 1839, 101	<i>Amicula</i>	{ 1847, 66
<i>Aleuterus ayraud</i>	{ 1841, 6	<i>vestita</i>	1847, 69
<i>maculosus</i>	{ 1841, 94	<i>Ammocetes branchialis</i> ..	1835, 82
	{ 1836, 135	<i>Ammodytes tobianus</i> ..	1837, 58
	{ 1845, 24	<i>Amphibia</i>	1845, 102
	{ 1846, 19	<i>Amphibola obvoluta</i> ..	1846, 35
	{ 1846, 19	<i>Amphidesma</i>	1844, 159
	{ 1839, 178	<i>australe</i>	1832, 200
	{ 1845, 101	<i>carnicolor</i>	1844, 162
	{ 1833, 104	<i>corrugatum</i>	1832, 200
	{ 1835, 93	<i>ellipticum</i>	1832, 200
	{ 1840, 28	<i>formosum</i>	1832, 199
	{ 1840, 28	<i>lave</i>	1832, 199
	{ 1840, 28	<i>lenticulare</i>	1832, 200
	{ 1840, 28	<i>pallidum</i>	1832, 199
	{ 1840, 28	<i>pulchrum</i>	1832, 57
	{ 1840, 28	<i>punctatum</i>	1832, 200
	{ 1840, 28	<i>purpurascens</i>	1832, 199
	{ 1840, 28	<i>roseum</i>	1832, 199
	{ 1840, 28	<i>rupium</i>	1832, 199
	{ 1840, 28	<i>scabrum</i>	1844, 17
	{ 1840, 28	<i>zebuense</i>	1844, 17
	{ 1840, 28	<i>Amphioxus belcheri</i>	1847, 35

	Page		Page
<i>Amphioxus lanceolatus</i> ..	1847,	<i>Anatina truncata</i>	1844,
<i>Amphipeplea cumingiana</i>	1845,	<i>Anatinæ</i>	1847,
<i>Amphiprion chrysogas-</i>		<i>Ancistrosoma</i>	1835,
<i>ter</i>	1830-1,	<i>klugii</i>	1835,
<i>fusciventer</i>	1830-1,	<i>Ancylus obliquus</i>	1832,
<i>Amphisorex</i>	1837,	<i>Andropadus gracilirostris</i>	1844,
<i>ciliatus</i>	1837,	<i>latirostris</i>	1844,
<i>hermani</i>	1837,	<i>Anguilla</i>	1837,
<i>palustris</i>	1837,	<i>acutirostris</i>	1830-1,
<i>pennantii</i>	1837,	<i>australis</i>	1841,
<i>Ampullacera</i>	1846,	<i>elphinstonei</i>	1838,
<i>Ampullaria</i> — ?	1845,	<i>latirostris</i>	1830-1,
<i>Amytis macrourus</i>	1847,	<i>latirostris</i>	1830-1,
<i>striatus</i>	1847,	<i>1837,</i>	159
<i>texilis</i>	1847,	<i>1837,</i>	58
<i>Anampses lineolatus</i> ..	1835,	<i>mauritiana</i>	1830-1,
<i>Anarrhichas lupus</i>	1835,	<i>vulgaris</i>	1842,
<i>Anas arcuata</i>	1830-1,	<i>Anguis fragilis</i>	1842,
<i>bahamensis</i>	1843,	<i>Anisomelus</i>	1835,
<i>1847,</i>	119	<i>luteus</i>	1835,
<i>1847,</i>	54	<i>Anodon gibbum</i>	1842,
<i>boschas</i>	1834,	<i>parishii</i>	1834,
<i>1839,</i>	134	<i>penicillatus</i>	1834,
<i>chalcoptera</i>	1843,	<i>porcifer</i>	1834,
<i>chiloensis</i>	1830-1,	<i>Anodontyra</i>	1835,
<i>1842,</i>	15	<i>tricolor</i>	1835,
<i>1847,</i>	94	<i>Anomala</i>	1839,
<i>clypeata</i>	1847,	<i>Anomalurus</i>	1842,
<i>1847,</i>	40	<i>fraseri</i>	1842,
<i>coromandeliana</i> ..	1830-1,	<i>Anomia naviformis</i> ..	1846,
<i>crecca</i>	1830-1,	<i>Anomiopsis</i>	1837,
? <i>dominica</i>	1847,	<i>dioscorides</i>	1837,
? <i>fistularis</i>	1847,	<i>sterquilinus</i>	1837,
<i>fretensis</i>	1830-1,	<i>Anops</i>	1833,
<i>fuligula</i>	1834,	<i>kingii</i>	1833,
<i>1833,</i>	134	<i>Anoura geoffroyii</i>	1847,
<i>1842,</i>	10	<i>Anous</i> — ?	1844,
<i>1842,</i>	71	<i>cinereus</i>	1845,
<i>1842,</i>	196	<i>leucocapillus</i>	1845,
<i>glocitans</i>	1846,	<i>melanops</i>	1845,
? <i>jamaicensis</i>	1847,	<i>niger</i>	1845,
<i>luzonica</i>	1839,	<i>parvulus</i>	1845,
<i>magellanica</i>	1833,	<i>stolidus</i>	1844,
<i>marmorata</i>	1836,	<i>1845,</i>	103
<i>nævosa</i>	1840,	<i>tenuirostris</i>	1845,
<i>occidua</i>	1830-1,	<i>Anser albifrons</i>	1839,
<i>pæcilorhyncha</i>	1842,	<i>brachyrhynchus</i> ..	1842,
<i>querquedula</i>	1834,	<i>cinereus</i>	1839,
<i>1843,</i>	134	<i>gambensia</i>	1841,
<i>1847,</i>	118	<i>girra</i>	1832,
<i>1847,</i>	54	<i>griseus</i>	1830-1,
<i>rutilla</i>	1834,	<i>1830-1,</i>	27
<i>specularis</i>	1843,	<i>1830-1,</i>	125
? <i>spinosa</i>	1847,	<i>1830-1,</i>	173
<i>sponsa</i>	1847,	<i>1842,</i>	93
<i>strepera</i>	1830-1,	<i>inornatus</i>	1830-1,
<i>superciliosa</i>	1832,		15
<i>terre leeuwin</i> ..	1839,		
<i>Anastomus typus</i>	1830-1,		
<i>1832,</i>	168		
<i>Anatina costata</i>	1832,		
<i>1834,</i>	168		
<i>1843,</i>	87		
<i>longirostris</i>	1839,		
<i>prismatica</i>	1839,		
<i>1843,</i>	114		
<i>1843,</i>	76		
<i>1834,</i>	26		
<i>1834,</i>	160		

	Page		Page
<i>Anser melanopterus</i>	1843, 118	<i>Antilope forfex</i>	1836, 103
<i>melanotos</i>	1830-1, 125	<i>goral</i>	1833, 105
<i>phoenicopus</i>	1839, 3	<i>gutturosa</i>	1834, 85
<i>segetum</i>	1839, 2	<i>hodgsonii</i>	1834, 99
<i>Anthelephila</i>	1833, 63	<i>leucoryx</i>	1840, 10
<i>Anthenea</i>	1847, 77	<i>mhorr</i>	1830-1, 52
<i>chinensis</i>	1847, 77	<i>montana</i>	1832, 14
<i>granulifera</i>	1847, 77	<i>nanguer</i>	1833, 110
<i>tuberculosa</i>	1847, 77	<i>ogilbyi</i>	1834, 80
<i>Anthicus cyaneus</i>	1833, 63	<i>palmata</i>	1835, 3
<i>Anthochæra lunulata</i>	1837, 153	<i>personata</i>	1836, 102
<i>mellivora</i>	1837, 153	<i>philantomba</i>	1836, 103
<i>rufogularis</i>	1839, 113	<i>picta</i>	1833, 77
<i>Anthopora</i>	1835, 85	<i>pygarga</i>	1833, 97
<i>cucullata</i>	1835, 86	<i>saiga</i>	1840, 8
<i>elegans</i>	1835, 86	<i>scripta</i>	1833, 2
<i>Anthreptes flavigaster</i>	1839, 105	<i>sumatrensis</i>	1833, 2
<i>modesta</i>	1839, 105	<i>thar</i>	1833, 60
<i>Anthropoides paradi-</i>	1835, 132	<i>antipathes</i>	1833, 41
<i>sæus</i>	1836, 30	<i>spiralis</i>	1832, 42
<i>pavoninus</i>	1833, 118	<i>Aphanopus</i>	1839, 79
<i>regulorum</i>	1833, 118	<i>carbo</i>	1839, 79
<i>virgo</i>	1842, 71	<i>Aphriza townsendii</i>	1844, 157
<i>Anthus agilis</i>	1832, 91	<i>Aphrophora goudoti</i>	1833, 12
<i>aquaticus</i>	1834, 30	<i>Apistes marmoratus</i>	1839, 97
<i>arboreus</i>	1839, 120	<i>Aploa</i>	1833, 61
<i>chendoola</i>	1842, 92	<i>picta</i>	1833, 61
<i>correndera</i>	1843, 112	<i>Aplodactylus arctidens</i>	1839, 96
<i>fuliginosus</i>	1837, 150	<i>Aplonis</i>	1836, 73
<i>gouldii</i>	1843, 27	<i>fusca</i>	1836, 73
<i>malayensis</i>	1839, 104	<i>marginata</i>	1836, 73
<i>pratensis</i>	1835, 90	<i>Aplurus simplex</i>	1839, 78
<i>rufescens</i>	1844, 66	<i>Apodontis</i>	1830-1, 169
<i>Antigonia</i>	1839, 120	<i>Apogon tæniopterus</i>	1835, 206
<i>capros</i>	1843, 85	<i>vittiger</i>	1833, 32
<i>capros</i>	1843, 86	<i>Apolectus</i>	1830-1, 146
<i>Antilope</i>	1836, 137	<i>immunis</i>	1830-1, 146
<i>addra</i>	1840, 5		
<i>adenota</i>	1833, 2		
<i>bennettii</i>	1836, 103		
<i>bubalina</i>	1830-1, 104		
<i>bubalis</i>	1833, 114		
<i>bubalis</i>	1832, 12		
<i>bubalis</i>	1833, 105		
<i>bubalis</i>	1833, 105		
<i>bubalis</i>	1842, 64		
<i>bubalis</i>	1842, 70		
<i>bubalis</i>	1830-1, 104		
<i>bubalis</i>	1833, 12		
<i>cervicapra</i>	1834, 99		
<i>cervicapra</i>	1836, 34		
<i>cervicapra</i>	1840, 7		
<i>chickara</i>	1834, 99		
<i>chiru</i>	1834, 99		
<i>cuvierii</i>	1840, 10		
<i>dorcas</i>	1840, 34		
<i>dorcas</i>	1840, 7		
<i>duvaucelii</i>	1840, 7		
<i>ellipsiprymna</i>	1834, 85		
<i>ellipsiprymna</i>	1834, 85		
<i>ellipsiprymna</i>	1833, 47		
<i>eurycerus</i>	1833, 47		
<i>eurycerus</i>	1836, 120		

	Page		Page
<i>Apolectus immunis</i> .. 1830-1,	169	<i>Arca cœlata</i>	1844, 126
<i>maculatus</i>	1830-1,	<i>cardiiformis</i>	1833, 22
	169	<i>cepoides</i>	1844, 47
<i>Aprosmictus</i>	1842, 111	<i>chalcanthum</i>	1844, 44
<i>erythropterus</i>	1842, 112	<i>cistula</i>	1844, 41
<i>scapulatus</i>	1842, 112	<i>clathrata</i>	1844, 44
<i>Aprosterna</i>	1839, 67	<i>cometa</i>	1844, 127
<i>Aptenodytes</i>	1833, 33	<i>compacta</i>	1844, 41
<i>minor</i>	1844, 58	<i>concinna</i>	1833, 20
	1833, 33	<i>contraria</i>	1844, 45
<i>patachonica</i>	1833, 65	<i>cornea</i>	1844, 40
	1834, 34	<i>crebricostata</i>	1844, 46
	1835, 132	<i>crenata</i>	1844, 45
<i>undina</i>	1844, 57	<i>cunealis</i>	1844, 124
<i>Apteryx</i>	1843, 8	<i>cuneata</i>	1844, 42
	1833, 24	<i>cymbæformis</i>	1844, 41
	1833, 80		47
	1835, 61	<i>disparilis</i>	1844, 46
	1837, 24	<i>donaciformis</i>	1844, 125
	1838, 48	<i>emarginata</i>	1833, 20
	1838, 71	<i>fasciata</i>	1844, 125
<i>australis</i>	1838, 105	<i>ferruginea</i>	1844, 43
	1839, 63	<i>formosa</i>	1833, 20
	1841, 70	<i>galactodes</i>	1842, 124
	1842, 22	<i>gambiensis</i>	1844, 42
	1846, 49	<i>gibbosa</i>	1844, 40
	1847, 51	<i>globosa</i>	1844, 45
	1847, 93	<i>gubernaculum</i>	1844, 40
	1847, 94	<i>hankeyana</i>	1844, 47
<i>owenii</i>	1847, 93	<i>hians</i>	1844, 47
	94	<i>holoserica</i>	1844, 39
<i>Aquila bifasciata</i>	1832, 79	<i>imbricata</i>	1844, 126
<i>bonelli</i>	1841, 6	<i>inæquivalvis</i>	1844, 45
<i>choka</i>	1833, 45	<i>incongrua</i>	1844, 45
<i>chrysaëtos</i>	1832, 79	<i>inflata</i>	1844, 41
	1842, 93	<i>japonica</i>	1844, 42
<i>fucosa</i>	1837, 96	<i>labiata</i>	1833, 21
<i>morphnoides</i>	1840, 161	<i>labiosa</i>	1833, 21
<i>pennata</i>	1834, 50	<i>lacerata</i>	1844, 124
<i>verreauxii</i>	1833, 45	<i>lactea</i>	1844, 127
<i>vindhiana</i>	1830-1, 114	<i>lateralis</i>	1844, 127
	1842, 92	<i>lima</i>	1844, 125
<i>vulturina</i>	1833, 45	<i>loricata</i>	1844, 46
<i>Aracana reevesii</i>	1841, 22	<i>luzonica</i>	1844, 44
<i>Arachnothera inornata</i> ..	1839, 167	<i>maculosa</i>	1844, 40
<i>Aramus scolopaceus</i>	1847, 40	<i>minuta</i>	1844, 127
<i>Arbacia</i>	1835, 58	<i>modiolæformis</i>	1844, 124
<i>Arborophila sphenura</i> ..	1842, 166	<i>multicostata</i>	1833, 21
<i>Arca ambigua</i>	1844, 47	<i>mutabilis</i>	1844, 124
<i>angicostata</i>	1844, 46	<i>myristica</i>	1844, 43
<i>anomala</i>	1844, 39	<i>navicella</i>	1844, 127
<i>antiquata</i>	1844, 43	<i>noæ</i>	1844, 126
<i>auriculata</i>	1833, 20	<i>nux.</i>	1833, 19
<i>biangulata</i>	1833, 21	<i>obesa</i>	1833, 21
<i>brasiliana</i>	1844, 45	<i>obliqua</i>	1844, 43
<i>brevifrons</i>	1833, 22	<i>obtusa</i>	1844, 123
<i>bullata</i>	1844, 125	<i>occlusa</i>	1844, 47
	126	<i>ocellata</i>	1844, 125

	Page		Page
<i>Arca olivacea</i>	1844,	<i>Ardea ludoviciana</i>	1847, 39
<i>ovata</i>	1844,	<i>major</i>	1843, 116
<i>pertusa</i>	1844,	<i>malaccensis</i>	1832, 158
<i>pilula</i>	1844,	<i>minuta</i>	1844, 10
<i>pulchella</i>	1844,	<i>nigrirostris</i>	1832, 158
<i>pusilla</i>	1844,	<i>nycticorax</i>	1830-1, 27
<i>quadrilatera</i>	1833,	<i>purpurea</i>	} 1830-1, 123
<i>radiata</i>	1844,	1834, 30	
<i>reversa</i>	} 1833,	<i>rectirostris</i>	1843, 22
<i>rotundicostata</i>	1844,	<i>speciosa</i>	1830-1, 123
<i>rufescens</i>	1844,	<i>thula</i>	1843, 116
<i>scapha</i>	1844,	<i>torra</i>	1830-1, 123
<i>sculptilis</i>	1844,	<i>virescens</i>	1847, 39
<i>secticostata</i>	1844,	(Herodias) <i>picata</i> ..	1845, 62
<i>setigera</i>	1844,	<i>Ardeola exilis</i>	1845, 1
<i>striata</i>	1844,	<i>Argala olivacea</i>	1847, 97
<i>symmetrica</i>	1844,	<i>Argonauta</i>	1837, } 45
<i>tenebrica</i>	1844,	1834, 120	
<i>tenella</i>	1844,	1835, 125	
<i>tuberculosa</i>	1833,	<i>argo</i>	} 1836, 102
<i>vellicata</i>	1844,	1839, 35	
<i>virescens</i>	1844,	1834, 120	
<i>volucris</i>	1844,	1836, 22	
<i>zebuensis</i>	1844,	<i>hians</i>	} 1836, 22
<i>Arctibeus jamaicensis</i> ..	1843,	<i>rufa</i>	1836, 23
<i>Arctibius floresii</i>	1847,	<i>Argus giganteus</i>	1842, 168
<i>Arctomys empetra</i>	1844,	<i>Argyreosus</i>	1843, 86
1844, 8		<i>Arremon giganteus</i>	1837, 117
<i>Arctonyx collaris</i>	1842,	<i>Artamus albiventris</i>	1847, 31
1842, 97		<i>cinereus</i>	1847, 31
1842, 122		<i>leucopygialis</i>	1842, 17
1847, 39		<i>leucorhynchos</i>	1839, 158
<i>asha</i>	1832,	<i>Artemis sculpta</i>	1845, 12
1830-1, 124		<i>simplex</i>	1845, 11
<i>caboga</i>	} 1832,	<i>subquadrata</i>	1845, 11
1835, 62		<i>Arvicola agrestis</i>	1832, 109
<i>candidissima</i>	1847,	<i>amphibia</i>	} 1842, 64
1832, 158		1842, 70	
1832, 158		<i>indica</i>	1835, 108
1841, 7		<i>riparia</i>	1832, 109
<i>cinerea</i>	} 1842,	<i>Ascomys mexicanus</i>	1841, 60
1844, 66		<i>Asio brachyotus</i>	1842, 168
<i>cinnamomea</i>	1832,	<i>Asphalax zokar</i>	1845, 76
<i>cocoi</i>	1843,	<i>Aspidobranchia</i>	1839, 178
<i>coerulea</i>	1847,	<i>Aspidophorus europæus</i> ..	1835, 80
<i>comata</i>	1844,	<i>Assiminia</i>	1834, 90
<i>cynocephala</i>	1843,	<i>Astacus zelandicus</i>	1847, 123
1832, 157		<i>Asterias cumingii</i>	1847, 73
1834, 15		<i>discoides</i>	1847, 74
<i>egretta</i>	} 1847,	<i>equestris</i>	1847, 76
1847, 39		<i>gibbosus</i>	1847, 81
<i>gardeni</i>	1830-1,	<i>glacialis</i>	1847, 72
1832, 157		<i>granifera</i>	1847, 82
1834, 133		<i>granularis</i>	1847, 78
1844, 67		<i>helianthus</i>	1847, 73
<i>garzetta</i>	} 1832,	<i>multiradiata</i>	1847, 73
1832, 157		<i>ocellifera</i>	1847, 82
1834, 133		<i>pentagonula</i>	1847, 77
1844, 67			
<i>grayii</i>	1832,		
<i>herodias</i>	1847,		
<i>javanica</i>	1832,		

	Page		Page
<i>Asterias polaris</i>	1847,	<i>Aulacodus swinderianus</i>	1841, 97
<i>pulvillus</i>	1847,	<i>Aulacorhynchus</i>	1834, 147
<i>schmideliana</i>	1847,	<i>derbianus</i>	1835, 49
<i>Asteriscus coccineus</i>	1847,	<i>hæmatopygus</i>	1834, 147
<i>Asteroderma coryphæ-</i>		<i>prasinus</i>	1834, 147
<i>noides</i>	1840,	<i>sulcatus</i>	1835, 49
<i>Asterodiscus</i>	1847,		1835, 49
<i>elegans</i>	1847,		1834, 147
<i>Asthenurus rufiventris</i> ..	1837,		1835, 49
<i>Astroderma coryphæ-</i>		<i>Aulopus</i>	1843, {
<i>noides</i>	1843,	<i>cuvierii</i>	1843, 88
<i>plumbeum</i>	1843,	<i>Aurelia</i>	1839, 84
<i>Astrogonium granularis</i>	1847,	<i>Auricula bifasciata</i> ...	1842, 178
<i>inequale</i>	1847,	<i>ceylonica</i>	1842, 61
<i>miliare</i>	1847,	<i>doliolum</i>	1842, 202
<i>paxillosum</i>	1847,	<i>piriformis</i>	1842, 201
<i>tuberculatum</i>	1847,	<i>pulchella</i>	1842, 202
<i>Astur approximans</i>	1837,	<i>reclusiana</i>	1842, 201
<i>cruentus</i>	1842,	<i>tornatelliformis</i> ...	1842, 201
<i>fasciatus</i>	1837,	<i>Avicula margaritifera</i> ..	1843, 196
<i>hyder</i>	1832,		
<i>raii</i>	1842,	<i>Bagrus lonah</i>	1838, 164
<i>unicinctus</i>	1837,	<i>yarrellii</i>	1838, 163
<i>Asturina burtonii</i>	1843,	<i>Balanus cranchii</i>	1833, 115
<i>gibbosa</i>	1847,	<i>Balæna boops</i>	1844, {
<i>Ateles ater</i>	1839,	<i>minor borealis</i>	1847, 96
<i>frontalis</i>	1830-1,	<i>mysticetus</i>	1837, 145
<i>Aterica barce</i>	1847,	<i>physalus</i>	1847, 118
<i>Ateuchus adamastor</i>	1837,	<i>rostra</i>	1847, 90
<i>Athalia centifoliæ</i>	1835,	<i>Balænoptera antiquorum</i>	1847, 90
<i>Athene cuculoides</i>	1839,	<i>boops</i>	1840, 11
<i>cunicularia</i>	1841,	<i>rostrata</i>	1847, {
<i>erythropterus</i>	1843,	<i>Balistes æuromargina-</i>	1847, 88
<i>ferox</i>	1837,	<i>tus</i>	1830-1, 163
<i>fortis</i>	1843,	<i>lima</i>	1830-1, 168
<i>leucopsis</i>	1837,	<i>mitis</i>	1830-1, 169
<i>malaccensis</i>	1837,	<i>Barbus khudree</i>	1838, 159
<i>marmorata</i>	1837,	<i>kolus</i>	1838, 159
<i>rufa</i>	1837,	<i>mussullah</i>	1838, 159
<i>scutulata</i>	1837,	<i>strenua</i>	1839, 137
<i>strenua</i>	1837,	<i>Bassaridæ astuta</i>	1841, 44
<i>Atherina affinis</i>	1830-1,	<i>astuta</i>	1841, 60
<i>presbyter</i>	1835,	<i>astuta</i>	1842, 10
<i>punctata</i>	1832,	<i>Bathyergus damarensis</i>	1838, 5
<i>Atherura africana</i>	1847,	<i>Bathyrhynchus breviros-</i>	
<i>fasciculata</i>	1847,	<i>tris</i>	1839, 164
<i>Atrichia clamosa</i>	1844,	<i>Batrachia</i>	1837, 38
<i>Attagis gayi</i>	1844,	<i>Belidea ariel</i>	1842, 11
<i>Auchenia</i>	1847,	<i>Belone gracilis</i>	1839, 86
<i>paco</i>	1836,	<i>graii</i>	1838, 163
<i>Aulacodus</i>	1842,	<i>platyura</i>	1830-1, 168
<i>swinderianus</i>	1830-1,	<i>Bernicla sandvicensis</i> ..	1833, 65
	1830-1,		

	Page		Page
Bernicla sandvicensis..	1834, 43	Brachypternus leucogenys	1841, 6
Bernicle	1834, 81	plumifera	1837, 137
Beroë pileus	1840, 33	Brachypteryx acutirostris	1846, 103
Beryx decadactylus ...	1833, 8	albogularis	1846, 103
splendens	1837, 1	horsfieldii	1830-1, 11
Bettongia campestris ..	1839, 76	nigrocapitata	1839, 103
Bifrontia	1833, 142	nigrogularis	1846, 103
Birgus latro	1839, 77	sepiaria	1846, 103
Blarina	1843, 81	Brachypus gularis	1835, 186
talpoides	1844, 24	{ 1844, 93	
Blennius artedi	1832, 17	{ 1844, 95	
gattorugini	1837, 124	{ 1844, 96	
palmicornis	1837, 124	{ 1844, 146	
parvicornis	1837, 83	{ 1845, 93	
pholis	1839, 83	{ 1845, 98	
strigatus	1839, 83	{ 1845, 98	
trigloïdes	1839, 83	{ 1833, 99	
Blepharis	1843, 86	{ 1844, 167	
Boa constrictor	1839, 83	{ 1847, 111	
Bombinator australis ..	1843, 86	{ 1847, 114	
Bos	1839, 83	Brama longipinnis	1843, {
bubalus	1843, 87	{ 1839, 82	
frontalis	1843, 86	{ 1843, 82	
grunniens	1843, 86	raii	1839, 82
taurus	1843, 87	Brosmius	1843, 91
sylhetanus	1843, 87	Bubalus	1836, 139
Boschas crecca	1843, 86	Bubo virginianus	1843, 110
discors	1845, 43	Buccinum aciculatum ..	1843, 165
occidentalis	1835, 57	acus	1843, 168
fera	1836, 139	australe	1843, 168
Boselaphus oreas	1840, 5	bellangeri	1843, 168
minor	1830-1, 105	bifasciatum	1843, 168
minutus	1834, 99	candidum	1843, 168
stellaris	1842, 192	catenatum	1835, 94
{ 1832, 159		chlorostoma	1844, 48
{ 1834, 30		cinereum	1843, 165
{ 1834, 51		commaculatum	1843, 163
{ 1842, 93		concinnum	1843, 168
{ 1842, 94		crenulatum	1843, 160
{ 1844, 67		cumingii	1835, 94
Brachygllossa atropos ..	1844, 164	dimidiatum	1843, 160
Brachylophus hemipodius	1841, 31	duplicatum	1843, 161
Brachyotus	1837, 11	elegans	1842, 199
galapagoënsis	1837, 10	felinum	1843, 160
Brachyphylla	1833, 122	ferrugineum	1843, 160
cavernarum	1833, 123	fuscatum	1843, 166
Brachypternus	1841, 31	geminum	1843, 168
		hastatum	1843, 161
		hecticum	1843, 168
		lanceatum	1843, 165
		lineolatum	1843, 168
		maculatum	1843, 159
		modestum	1835, 94
		monile	1843, 168
		murinum	1843, 168
		pertusum	1843, 161
		phallus	1843, 168
		politum	1843, 168

	Page		Page
<i>Buccinum proximatium</i> ..	1843,	<i>Bulimus coarctatus</i>	1845,
<i>pyrostoma</i>	1842,	<i>coniformis</i>	1846,
<i>scalarium</i>	1843,	<i>coquimbensis</i>	1842,
<i>sinuatum</i>	1843,	<i>costulatus</i>	1845,
<i>strigilatum</i>	1843,	<i>cumingii</i>	1842,
<i>subulatum</i>	1843,	<i>cuyoensis</i>	1842,
<i>succinctum</i>	1835,	<i>darwini</i>	1846,
<i>tahitensis</i>	1843,	<i>decorus</i>	1845,
<i>tigrinum</i>	1843,	<i>deshayesii</i>	1845,
<i>undatum</i>	1837,	<i>dilatatus</i>	1846,
<i>vittatum</i>	1843,	<i>draparnaudi</i>	1846,
	1830-1,	<i>dysoni</i>	1846,
<i>Bucco caniceps</i>	1832,	<i>effusus</i>	1842,
	1842,	<i>egregius</i>	1845,
<i>corvinus</i>	1839,	<i>ehrenbergi</i>	1846,
<i>cyanops</i>	1839,	<i>elongatulus</i>	1846,
<i>grandis</i>	1830-1,	<i>erubescens</i>	1846,
<i>nanus</i>	1841,	<i>fenestratus</i>	1846,
	1830-1,	<i>gilvus</i>	1845,
<i>philippinensis</i> ..	1832,	<i>gossei</i>	1845,
	1842,	<i>grateloupi</i>	1846,
<i>quadricolor</i>	1839,	<i>grayanus</i>	1845,
<i>saltii</i>	1837,	<i>gruneri</i>	1846,
<i>subsulphureus</i>	1843,	<i>guerini</i>	1846,
<i>trimaculata</i>	1839,	<i>holostoma</i>	1846,
<i>versicolor</i>	1839,	<i>hondurasanus</i>	1846,
<i>Buceros bicolor</i>	1839,	<i>indicus</i>	1846,
	1830-1,	<i>juglans</i>	1842,
<i>cavatus</i>	1833,	<i>jussieui</i>	1846,
<i>gingianus</i>	1830-1,	<i>kieneri</i>	1846,
<i>homraii</i>	1839,	<i>leai</i>	1846,
<i>malabaricus</i> ..	1830-1,	<i>leopardus</i>	1845,
	1839,	<i>lignarius</i>	1842,
<i>nepalensis</i>	1832,	<i>loratus</i>	1845,
<i>Budytes beema</i>	1832,	<i>macrostoma</i>	1842,
<i>citreola</i>	1832,	<i>martinicensis</i>	1846,
<i>melanocephala</i> ..	1832,	<i>meridianus</i>	1846,
	1839,	<i>montevidensis</i>	1846,
<i>neglecta</i>	1844,	<i>moricondi</i>	1846,
<i>Bufo vulgaris</i>	1835,	<i>nilagiricus</i>	1846,
<i>Bulimus</i>	1845,	<i>nympha</i>	1842,
<i>andicola</i>	1846,	<i>oparanus</i>	1846,
<i>aplomorphus</i>	1842,	<i>orbignyi</i>	1846,
<i>auratus</i>	1846,	<i>pachychilus</i>	1842,
<i>balanoides</i>	1842,	<i>panayensis</i>	1846,
<i>bolivianus</i>	1846,	<i>perspectivus</i>	1846,
<i>breviculus</i>	1842,	<i>petiti</i>	1846,
<i>bridgesii</i>	1842,	<i>philippinensis</i>	1846,
<i>broderipii</i>	1842,	<i>porphyrius</i>	1846,
<i>calobaptus</i>	1842,	<i>rhodacme</i>	1842,
<i>candelaris</i>	1846,	<i>rimatus</i>	1846,
<i>canaliculatus</i>	1845,	<i>romblonensis</i>	1842,
<i>castaneus</i>	1845,	<i>rossmassleri</i>	1846,
<i>castrensis</i>	1846,	<i>sandwicensis</i>	1846,
<i>castus</i>	1846,	<i>sarcodes</i>	1846,
	112	<i>sayi</i>	1846,
		<i>sculpturatus</i>	1846,
		<i>simplex</i>	1842,

	Page		Page
<i>Bulimus siquijorensis</i> ..	1845, 74	<i>Bulinus derelictus</i>	1832, 107
<i>smaragdinus</i>	1842, 49	<i>diana</i>	1840, 157
<i>solidulus</i>	1842, 60	<i>discrepans</i>	1833, 72
<i>solidus</i>	1842, 152	<i>dryas</i>	1840, 94
<i>sowerbyi</i>	1846, 114	<i>erosus</i>	1832, 106
<i>studerii</i>	1846, 112	<i>erythrostoma</i>	1833, 37
<i>subcarinatus</i>	1842, 153	<i>fictilis</i>	1840, 96
<i>terebralis</i>	1842, 187	<i>flavescens</i>	1841, 15
<i>thompsonii</i>	1845, 74	<i>fulgetrum</i>	1840, 119
<i>tornatilis</i>	1842, 61	<i>granulosus</i>	1832, 31
<i>tristis</i>	1845, 89		1834, 141
<i>tuckeri</i>	1846, 30	<i>guimarasensis</i>	1840, 156
<i>turritella</i>	1845, 89	<i>guttatus</i>	1832, 31
<i>uber</i>	1842, 153	<i>inflatus</i>	1836, 45
<i>variegatus</i>	1842, 59	<i>jacobi</i>	1833, 74
<i>ventulus</i>	1845, 89	<i>larvatus</i>	1840, 96
<i>vincentinus</i>	1846, 30	<i>laurentii</i>	1833, 37
<i>virens</i>	1842, 153	<i>leucostoma</i>	1834, 141
<i>voithianus</i>	1846, 114	<i>luzonicus</i>	1833, 73
<i>vulpinus</i>	1845, 89	<i>maculiferus</i>	1841, 14
<i>zieglerei</i>	1846, 113	<i>mindoroënsis</i>	1840, 84
<i>zonulatus</i>	1846, 41	<i>modestus</i>	1832, 106
(<i>Partula</i>) <i>amabilis</i> ..	1846, 38	<i>mutabilis</i>	1832, 108
(—) <i>ganymedes</i> ..	1846, 39	<i>nimbosus</i>	1840, 121
(—) <i>hebe</i>	1846, 39	<i>nitidus</i>	1832, 31
(—) <i>isabellinus</i> ..	1846, 39	<i>nux</i>	1832, 125
(—) <i>radiolatus</i> ..	1846, 39	<i>onyx</i>	1841, 34
<i>Bulinus adamsonii</i>	1833, 123	<i>ovoideus</i>	1840, 99
<i>ægle</i>	1840, 181	<i>pallidior</i>	1833, 72
<i>affinis</i>	1832, 106	<i>pænamensis</i>	1832, 105
<i>alberti</i>	1841, 35	<i>partuloides</i>	1840, 181
<i>albicans</i>	1832, 105	<i>pictor</i>	1840, 120
<i>albus</i>	1833, 73	<i>proteus</i>	1832, 107
<i>apiculatus</i>	1834, 66	<i>pruinosis</i>	1833, 36
<i>atomatus</i>	1834, 64	<i>pulchellus</i>	1832, 106
<i>badius</i>	1834, 141	<i>pullus</i>	1834, 66
<i>bicolor</i>	1834, 141	<i>punctulifer</i>	1833, 36
<i>bilineatus</i>	1833, 37	<i>pupiformis</i>	1832, 105
<i>boholensis</i>	1840, 158	<i>pusio</i>	1836, 45
<i>broderipii</i>	1832, 30	<i>pustulosus</i>	1832, 105
<i>bullula</i>	1840, 159	<i>relatus</i>	1841, 15
<i>burchellii</i>	1834, 66	<i>rhodostomus</i>	1834, 65
<i>cactivorus</i>	1832, 31	<i>rubellus</i>	1832, 124
<i>calista</i>	1840, 157	<i>rugiferus</i>	1833, 36
<i>calvus</i>	1833, 72	<i>scabiosus</i>	1833, 74
<i>calypso</i>	1840, 158	<i>scalariformis</i>	1832, 31
<i>camelopardalis</i>	1840, 157	<i>scutulatus</i>	1832, 106
<i>chilensis</i>	1833, 36	<i>striatulus</i>	1833, 73
<i>chrysalidiformis</i> ..	1833, 37	<i>sylvanus</i>	1840, 95
	1840, 86	<i>tigris</i>	1832, 107
<i>conspersus</i>	1833, 73	<i>translucens</i>	1832, 31
<i>coquimbensis</i>	1832, 30	<i>turritus</i>	1832, 106
<i>corneus</i>	1833, 37	<i>unicolor</i>	1833, 73
<i>coturnix</i>	1832, 30	<i>unifasciatus</i>	1833, 37
<i>crassilabris</i>	1834, 66	<i>ustulatus</i>	1833, 72
<i>crichtoni</i>	1836, 44	<i>varians</i>	1832, 107
<i>dactylus</i>	1840, 158	<i>versicolor</i>	1832, 108
<i>decoloratus</i>	1833, 73	<i>vexillum</i>	1832, 105

	Page		Page
<i>Bulinus vittatus</i>	1832,	<i>Callochiton evanidus</i> ..	1847,
<i>Bulla ficus</i>	1847,	<i>lævis</i>	1847,
<i>resiliens</i>	1847,	<i>Callomys aureus</i>	1833,
<i>smaragdina</i>	1847,	<i>viscacia</i>	1830-1,
<i>Bullia vittata</i>	1843,	<i>Callorhynchus tasmanius</i>	1840,
<i>Bungarus lividus</i>	1839,	<i>Callyntra vicina</i>	1841,
<i>Buteo</i> —?	1837,	<i>Calodera</i>	1836,
<i>bacha</i>	1830-1,	<i>maculata</i>	1836,
<i>borealis</i>	1847,	<i>Calceas cruenta</i>	1842,
<i>erythronotus</i>	1843,	<i>Calomys</i>	1837,
<i>holospilus</i>	1830-1,	<i>bimaculatus</i>	1837,
<i>leucocephalus</i>	1845,	<i>elegans</i>	1837,
<i>melanosternon</i>	1840,	<i>gracilipes</i>	1837,
<i>plumipes</i>	1845,	<i>Calosoma orientale</i>	1833,
<i>varius</i>	1837,	<i>Calostegia</i>	1842,
<i>ventralis</i>	1837,	<i>purpuripennis</i>	1842,
<i>vulgaris</i>	1834,	<i>Calothorax cyanopogon</i> ..	1847,
<i>Byssarca alternata</i>	1833,	<i>Calyptomena viridis</i> ...	1839,
<i>decussata</i>	1833,	<i>Calyptorhynchus baudinii</i>	1837,
<i>divaricata</i>	1833,	<i>funereus</i>	1837,
<i>illota</i>	1833,	<i>macrorhynchus</i> ...	1842,
<i>lithodomus</i>	1833,	<i>naso</i>	1836,
<i>lurida</i>	1833,	<i>xanthonotus</i>	1837,
<i>maculata</i>	1833,	<i>Calyptrea arenata</i>	1834,
<i>mutabilis</i>	1833,	<i>cepacea</i>	1834,
<i>pacifica</i>	1833,	<i>cinerea</i>	1842,
<i>parva</i>	1833,	<i>conica</i>	1834,
<i>pusilla</i>	1833,	<i>cornea</i>	1834,
<i>solida</i>	1833,	<i>corrugata</i>	1834,
<i>truncata</i>	1833,	<i>dilatata</i>	1834,
<i>velata</i>	1833,	<i>dorsata</i>	1834,
<i>Cacatua sanguinea</i>	1842,	<i>echinus</i>	1834,
<i>Cactornis</i>	1837,	<i>excavata</i>	1834,
<i>assimilis</i>	1837,	<i>foliacea</i>	1834,
<i>inornatus</i>	1843,	<i>hispidus</i>	1834,
<i>scandens</i>	1837,	<i>hystrix</i>	1834,
<i>Cæreba cyanea</i>	1837,	<i>imbricata</i>	1834,
<i>Calamanthus</i>	1837,	<i>incurva</i>	1834,
<i>Calamaria monticola</i> ..	1839,	<i>lessonii</i>	1834,
<i>sagittaria</i>	1839,	<i>lichen</i>	1834,
<i>Calamoherpe longirostris</i>	1845,	<i>lignaria</i>	1834,
<i>Calidris arenaria</i>	1834,	<i>maculata</i>	1834,
<i>Callanthias</i>	1839,	<i>mamillaris</i>	1834,
<i>paradiseus</i>	1839,	<i>marginalis</i>	1834,
<i>Calliderma</i>	1847,	<i>pallida</i>	1834,
<i>dixonii</i>	1847,	<i>radiata</i>	1834,
<i>emma</i>	1847,	<i>rudis</i>	1834,
<i>Callionymus dracunculus</i>	1835,	<i>serrata</i>	1834,
<i>Calliope</i>	1836,	<i>sordida</i>	1834,
<i>Calliplepla venusta</i>	1846,	<i>squama</i>	1834,
<i>Callithrix sciureus</i>	1833,	<i>striata</i>	1834,
		<i>strigata</i>	1834,
		<i>tenuis</i>	1834,
		<i>unquiformis</i>	1834,
		<i>unguis</i>	1834,
		<i>varia</i>	1834,
		<i>Camarhynchus</i>	1837,

	Page		Page
<i>Camarhynchus crassirostris</i>	1837, 6	<i>Cancer irroratus</i>	1835, 87
<i>psittacula</i>	1837, 6	<i>longipes</i>	1835, 87
<i>Camelopardalis</i>	1836, 134	<i>norvegicus</i>	1845, 13
	1836, 9	<i>pagurus</i>	1835, 88
	1838, 6		1834, 97
<i>giraffa</i>	1838, 20	<i>Canis</i> — ?	1841, 42
	1838, 47		1841, 43
	1839, 108	<i>argentatus</i>	1839, 125
	1840, 7		1841, 44
<i>Camelus</i>	1836, 133	<i>aureus</i>	1842, 69
<i>bactrianus</i>	1842, 191		1830-1, 101
	1843, 50		1841, 44
	1830-1, 104	<i>azaræ</i>	1841, 93
<i>dromedarius</i> ..	1832, 126		1841, 96
	1842, 64		1844, 153
	1842, 69	<i>bengalensis</i>	1834, 97
	1842, 98		1844, 7
<i>sivalensis</i>	1844, 88	<i>caama</i>	1837, 132
<i>Campephaga leucomela</i> ..	1837, 143	<i>cinereo-argenteus</i> ..	1844, 7
<i>Campylonyx</i>	1835, 52	<i>dingo</i>	1841, 44
<i>ampuliciformis</i> ..	1835, 52	<i>dukhunesis</i>	1830-1, 100
<i>Cancellaria acuminata</i> ..	1832, 53		1832, 15
<i>antiquata</i>	1843, 49		1833, 133
<i>bicolor</i>	1843, 48		1834, 97
<i>brevis</i>	1832, 52		1835, 188
<i>buccinoides</i>	1832, 54		1839, 125
<i>bulbulus</i>	1832, 55	<i>familiaris</i>	1841, 9
<i>bullata</i>	1832, 51		1841, 44
<i>candida</i>	1843, 47		1842, 68
<i>cassidiformis</i>	1832, 53		1842, 69
<i>chrysostoma</i>	1832, 54		1842, 97
<i>clavatula</i>	1832, 52	, var. <i>ægyptius</i>	1833, 113
<i>corrugata</i>	1843, 48	, var. <i>australasiæ</i> ..	1839, 125
<i>cremata</i>	1843, 48	<i>fulvipes</i>	1844, 153
<i>decussata</i>	1832, 55		1846, 8
<i>elata</i>	1843, 48	<i>fulvus</i>	1841, 44
<i>funiculata</i>	1843, 48	<i>himalaicus</i>	1836, 163
<i>gemmulata</i>	1832, 55	<i>indicus</i>	1834, 97
<i>goniostoma</i>	1832, 51	<i>jubatus</i>	1838, 111
<i>hæmastoma</i>	1832, 54	<i>kokree</i>	1830-1, 101
<i>indentata</i>	1832, 54		1832, 189
<i>lamellosa</i>	1843, 49	<i>lagopus</i>	1841, 44
<i>mitriformis</i>	1832, 51		1842, 69
<i>obesa</i>	1832, 52	<i>latrans</i>	1833, 97
<i>ovata</i>	1832, 53		1834, 97
<i>pulchra</i>	1832, 50	<i>lupus</i>	1841, 44
	1832, 53		1842, 63
<i>rigida</i>	1843, 49		1842, 69
<i>solida</i>	1832, 50	<i>magellanicus</i>	1844, 153
<i>tessellata</i>	1832, 51	<i>megalotis</i>	1838, 5
<i>trigonostoma</i>	1843, 49	<i>mesomelas</i>	1841, 44
<i>tuberculosa</i>	1832, 51	<i>pallipes</i>	1830-1, 101
<i>uniplicata</i>	1832, 173		1833, 111
<i>urceolata</i>	1843, 47		1833, 113
<i>ventricosa</i>	1843, 47	<i>primævus</i>	1833, 119
<i>Cancer dentatus</i>	1835, 87		1833, 133
<i>edwardsii</i>	1835, 87		1834, 97
		<i>vulpes</i>	1839, 125

	Page		Page
<i>Canis vulpes</i>	1841, 44	<i>Carcharias</i> (<i>Prionodon</i>)	
	1842, 69	<i>henlei</i>	1843, 93
<i>Canthapleura</i>	1847, 67	(—) <i>melanopterus</i>	1843, 93
<i>Capito albifrons</i>	1832, 3	(—) <i>obscurus</i>	1843, 93
<i>cyanocollis</i>	1839, 165	<i>Cardinalis phoeniceus</i>	1837, 111
<i>macrodactylus</i>	1837, 119	<i>sinuatus</i>	1837, 111
<i>Capra</i>	1836, 137	<i>Cardita affinis</i>	1832, 195
<i>ægagrus</i>	1840, 5	<i>angisulcata</i>	1843, 193
	1833, 105	<i>borealis</i>	1843, 194
<i>caucasica</i>	1842, 107	<i>canaliculata</i>	1843, 193
	1842, 192	<i>cardioides</i>	1843, 194
	1844, 8	<i>compressa</i>	1843, 194
<i>hircus</i>	1830-1, 105	<i>cuvieri</i>	1832, 55
	1839, 127	<i>distorta</i>	1843, 192
	1842, 70	<i>fabula</i>	1843, 195
	1842, 97	<i>flabellum</i>	1843, 194
	1842, 107	<i>gibbosa</i>	1843, 192
	1844, 8	<i>gubernaculum</i>	1843, 191
<i>jharal</i>	1834, 99	<i>lacunosa</i>	1843, 193
	106	<i>laticostata</i>	1832, 195
<i>Caprea</i>	1836, 135	<i>marmorea</i>	1843, 191
<i>Capreolus</i>	1836, 136	<i>muricata</i>	1832, 195
<i>Capricornis</i>	1836, 139	<i>naviformis</i>	1843, 194
<i>Caprimulgus albogularis</i>	1837, 142	<i>nitida</i>	1843, 192
<i>albonotatus</i>	1846, 99	<i>nodulosa</i>	1843, 194
<i>americanus</i>	1847, 38	<i>ovalis</i>	1843, 193
	1830-1, 116	<i>pectunculus</i>	1843, 192
<i>asiaticus</i>	1832, 83	<i>pica</i>	1843, 191
	1841, 6	<i>radiata</i>	1832, 195
	1837, 22	<i>radula</i>	1843, 191
<i>bifasciatus</i>	1841, 94	<i>semen</i>	1843, 193
	1843, 110	<i>senegalensis</i>	1843, 192
<i>carolinensis</i>	1847, 38	<i>spurca</i>	1832, 195
<i>guttatus</i>	1837, 142	<i>tegulata</i>	1843, 194
<i>jamaicensis</i>	1847, 38	<i>trapezia</i>	1843, 194
<i>macrootis</i>	1830-1, 97	<i>tricolor</i>	1832, 194
<i>macrurus</i>	1846, 99	<i>tumida</i>	1832, 56
<i>mahrattensis</i>	1832, 83	<i>varia</i>	1832, 56
	1830-1, 116	<i>volucris</i>	1843, 192
<i>monticolus</i>	1832, 83	<i>Cardium alternatum</i>	1840, 108
	1837, 89	<i>arcticum</i>	1840, 106
<i>parvulus</i>	1837, 22	<i>aspersum</i>	1833, 85
<i>vociferus</i>	1837, 119	<i>assimile</i>	1844, 169
<i>Capromys fourmieri</i>	1832, 68	<i>attenuatum</i>	1840, 109
	100	<i>australe</i>	1840, 105
	1833, 114	<i>australiense</i>	1844, 168
<i>Capros aper</i>	1836, 54	<i>bechei</i>	1847, 25
	1843, 85	<i>consors</i>	1833, 85
<i>Capsa altior</i>	1832, 196	<i>cumingii</i>	1844, 168
<i>Caranx luna</i>	1843, 84	<i>donaciforme</i>	1833, 82
<i>Carbo cormoranus</i>	1833, 10	<i>elatum</i>	1844, 168
<i>fuscicollis</i>	1830-1, 125	<i>elenense</i>	1833, 84
	1839, 90	<i>enode</i>	1840, 109
<i>Carcharias falcipennis</i>	1843, 93	<i>exasperatum</i>	1840, 106
<i>fissidens</i>	1830-1, 148	<i>fornicatum</i>	1840, 110
	1840, 38	<i>foveolatum</i>	1840, 111
<i>microps</i>	1843, 93	<i>fragile</i>	1840, 111
<i>sorrah</i>	1843, 93		

	Page		Page		
<i>Cardium hystrix</i>	1844,	168	<i>Castor fiber</i>	1844,	9
<i>imbricatum</i>	1840,	110	<i>Casuarium emeu</i>	1834,	9
<i>impolitum</i>	1840,	107	<i>galeatus</i>	1846,	26
<i>incarnatum</i>	1844,	167	<i>Cathartes atratus</i>	1843,	108
<i>isocardia</i>	1844,	168	<i>aura</i>	1847,	37
<i>laticostatum</i>	1833,	85	<i>iota</i>	1843,	108
<i>lyratum</i>	1840,	109	<i>monachus</i>	1847,	52
<i>maculosum</i>	1833,	85	<i>Catulus</i>	1843,	51
<i>mindanense</i>	1844,	167	<i>edwardi</i>	1837,	85
<i>multipunctatum</i> ..	1833,	84	<i>pantherinus</i>	1837,	85
<i>multispinosum</i>	1840,	106	<i>poroderma</i>	1837,	85
<i>multistriatum</i>	1833,	85	<i>submaculatus</i>	1837,	85
<i>obovale</i>	1833,	84	<i>variegatus</i>	1837,	85
<i>orbita</i>	1833,	83	<i>Caulodromus</i>	1847,	6
<i>oviputamen</i>	1844,	168	<i>gracei</i>	1847,	6
<i>oxygonum</i>	1840,	107	<i>1830-1,</i>	20	
<i>panamense</i>	1833,	85	<i>Cavia cobaia</i>	1839,	126
<i>parvum</i>	1840,	110	<i>1842,</i>	70	
<i>paucicostatum</i>	1840,	106	<i>1846,</i>	8	
<i>planicostatum</i>	1833,	83	<i>cutleri</i>	1835,	191
<i>procerum</i>	1833,	83	<i>patachonica</i>	1830-1,	57
<i>ringiculum</i>	1840,	106	<i>Ceblepyris canus</i> ..	1830-1,	117
<i>rubicundum</i>	1844,	169	<i>1832,</i>	87	
<i>senticosum</i>	1833,	84	<i>1830-1,</i>	117	
<i>serratum</i>	1844,	168	<i>fimbriatus</i>	1832,	86
<i>siculum</i>	1840,	106	<i>humeralis</i>	1837,	143
<i>sinense</i>	1840,	105	<i>Cebus</i>	1844,	81
<i>striatulum</i>	1840,	105	<i>capucinus</i>	1839,	128
<i>subelongatum</i>	1840,	108	<i>1842,</i>	68	
<i>1844,</i>	169		<i>Cecidoses</i>	1835,	19
<i>subretusum</i>	1840,	110	<i>eremita</i>	1835,	19
<i>subrugosum</i>	1840,	108	<i>Cenchrus cenchroides</i> ..	1837,	97
<i>unicolor</i>	1840,	107	<i>1839,</i>	113	
<i>unimaculatum</i>	1833,	84	<i>Centenes</i>	1833,	81
<i>variegatum</i>	1840,	107	<i>setosus</i>	1830-1,	165
<i>vitellinum</i>	1844,	168	<i>spinosus</i>	1835,	204
<i>Carduelis burtoni</i>	1837,	90	<i>Centrina nigra</i>	1833,	144
<i>caniceps</i>	1830-1,	23	<i>? nigra</i>	1839,	91
<i>communis</i>	1834,	51	<i>Centriscus gracilis</i>	1839,	86
<i>mexicana</i>	1847,	38	<i>Centrolophus crassus</i> ..	1839,	82
<i>sinica</i>	1842,	168	<i>morio</i>	1839,	81
<i>spinoides</i>	1830-1,	44	<i>ovalis</i>	1839,	82
<i>virginianus</i>	1837,	111	<i>pompilus</i>	1839,	81
<i>Carocolla globosa</i>	1832,	30	<i>Centronotus</i>	1843,	128
<i>novae-hollandiae</i> ..	1834,	67	<i>Centrophorus calceus</i> ..	1843,	93
<i>quadridentata</i>	1832,	30	<i>Centropristis salar</i>	1839,	95
<i>stoddartii</i>	1834,	65	<i>Centropus cirkeer</i>	1842,	92
<i>Carpophaga</i>	1839,	12	<i>lepidus</i>	1839,	166
<i>1834,</i>	28		<i>1830-1,</i>	121	
<i>Caryophyllia smithii</i> ..	1835,	4	<i>1832,</i>	98	
<i>1835,</i>	113		<i>philippensis</i>	1839,	166
<i>Cassicus</i> — ?	1837,	115	<i>1842,</i>	92	
<i>nigerrimus</i>	1837,	115	<i>rectunguis</i>	1846,	104
<i>solitarius</i>	1837,	115	<i>senegalensis</i>	1843,	53
<i>(Ocyalus) popayanus</i> ..	1840,	183	<i>Centrotus bifoliatus</i>	1837,	130
<i>Cassiopeia</i>	1839,	178	<i>horrificus</i>	1837,	130
<i>Castor fiber</i>	1830-1,	12			
<i>1830-1,</i>	19				

	Page		Page
<i>Centurus elegans</i>	1837,	<i>Certhia maculata</i>	1847,
<i>santa-cruzi</i>	1837,	<i>spilonota</i>	{ 1830-1,
<i>subelegans</i>	1837,		1847,
<i>Cephallepis</i>	1830-1,		7
	1836,	<i>Certhidea</i>	1837,
<i>Cephalopoda</i>	{ 1841,	<i>olivacea</i>	1837,
	74		1834,
<i>Cephalopterus hyposto-</i>		<i>Cervus</i>	{ 1836,
<i>mus</i>	1830-1,		1836,
	134	<i>alces</i>	{ 1833,
<i>Cepola</i>	1837,		1837,
<i>rubescens</i>	1838,	<i>aristotelis</i>	{ 1834,
<i>Ceratocarcinus</i>	1847,		1836,
<i>longimanus</i>	1847,	<i>axis</i>	{ 1834,
<i>Cerberus cinereus</i>	1839,	<i>bahrainja</i>	{ 1834,
<i>Cercocebus</i>	1838,	<i>barhaiya</i>	{ 1836,
<i>Cercoleptes brachyotus</i>	1836,	<i>campestris</i>	{ 1830-1,
<i>caudivolvulus</i>	1835,		1839,
<i>megalotus</i>	1836,		1842,
	83,	<i>dama</i>	{ 1842,
	117		1842,
<i>Cercopithecus æthiops</i>	{ 1839,		1834,
	1840,	<i>elaphus</i>	{ 1842,
	68,		1842,
<i>albogularis</i>	1832,		1834,
	18		1842,
<i>campbelli</i>	{ 1838,		1842,
	1842,		1830-1,
	1832,	<i>equinus</i>	{ 1834,
<i>diana</i>	1841,		1837,
	97	<i>hibernus</i>	{ 1830-1,
<i>erythrotis</i>	1838,	<i>humilis</i>	{ 1836,
	1841,		1836,
	1838,	<i>muntjak</i>	{ 1830-1,
<i>fuliginosus</i>	1840,		1836,
	1	<i>nudipalpebra</i>	{ 1830-1,
	97		1834,
	1839,	<i>porcinus</i>	{ 1839,
<i>griseo-viridis</i>	1842,		1839,
	68	<i>pumilio</i>	{ 1834,
<i>larvatus</i>	1837,		1834,
<i>lunulatus</i>	1843,	<i>ratwa</i>	{ 1838,
	122	<i>reevesi</i>	{ 1837,
<i>martini</i>	{ 1838,		1837,
	1841,	<i>smithii</i>	{ 1830-1,
<i>petaurista</i>	1841,		1836,
<i>pileatus</i>	1844,	<i>tarandus</i>	{ 1830-1,
	3		1844,
<i>pogonias</i>	1833,	<i>virginianus</i>	{ 1840,
<i>radiatus</i>	1844,		79
<i>ruber</i>	1844,	<i>wallichii</i>	{ 1842,
	83		70
	83	<i>wapiti</i>	{ 1842,
<i>sabæus</i>	{ 1839,		97
	1841,	<i>Ceryle alcyon</i>	1837,
	1842,	<i>torquata</i>	{ 1837,
<i>tantalus</i>	1841,		1843,
<i>tephrops</i>	1833,		110
	109	<i>varia</i>	{ 1842,
<i>Cereopsis novæ-hol-</i>			167
<i>landiæ</i>	{ 1830-1,	<i>Cetonia cretosa</i>	1833,
	25	<i>Ceyx luzoniensis</i>	1846,
<i>Cerithium armatum</i>	1834,		99
	22	<i>microsoma</i>	{ 1837,
<i>telescopium</i>	1834,		1846,
	91	<i>rufidorsa</i>	{ 1846,
<i>truncatum</i>	1847,		1846,
<i>Cerostena punctulata</i>	1841,	<i>tridactyla</i>	{ 1832,
<i>Certhia erythronotus</i>	1839,		1846,
<i>flaveola</i>	1847,		99
<i>himalayana</i>	1830-1,		1838,
<i>maculata</i>	1847,	<i>Chæropus</i>	{ 1838,
	38		1839,
			10
		<i>Chætodon chrysurus</i>	1833,
		<i>diversicolor</i>	1835,
			206

	Page		Page
<i>Chaetodon festivus</i>	1833, 117	<i>Charadrius himantopus</i>	1834, 134
<i>flavescens</i>	1830-1, 61	<i>macropterus</i>	1841, 33
<i>guttatissimus</i>	1832, 133	<i>melodus</i>	1847, 39
<i>lunula</i>	1830-1, 61	<i>minor</i>	{ 1839, 122
<i>strigangulus</i>	1830-1, 61		{ 1839, 134
<i>vittatus</i>	1830-1, 61		{ 1842, 94
<i>xanthocephalus</i>	1832, 182		{ 1834, 30
<i>zoster</i>	1830-1, 61	<i>morinellus</i>	{ 1836, 1
<i>Chaetomys</i>	1843, 21		{ 1839, 122
<i>Chaetura bicolor</i>	1844, 99		{ 1847, 39
<i>Chalcitella</i>	1835, 70	<i>nesogallicus</i>	1835, 204
<i>evanioides</i>	1835, 70	<i>nigrifrons</i>	1839, 114
<i>Chalcites osculans</i>	1847, 32	<i>pectoralis</i>	1841, 33
<i>Chama</i>	1846, 117	<i>philippensis</i>	1832, 166
<i>appressa</i>	1846, 119	<i>pileatus</i>	1841, 33
<i>brassica</i>	1846, 119		{ 1832, 166
<i>carditaformis</i>	1846, 119		{ 1833, 56
<i>cistula</i>	1846, 118	<i>pluvialis</i>	{ 1834, 134
<i>corrugata</i>	1834, 150		{ 1844, 67
<i>echinata</i>	1834, 150		{ 1847, 39
<i>exigua</i>	1846, 117	<i>rubecola</i>	1843, 118
<i>fimbriata</i>	1846, 117	<i>semipalmatus</i>	1847, 39
<i>fragum</i>	1846, 117	<i>tricolor</i>	1841, 33
<i>frondosa</i>	1834, 148	<i>virginianus</i>	{ 1839, 107
<i>imbricata</i>	1834, 149		{ 1843, 118
<i>janus</i>	1846, 119	<i>vociferus</i>	1847, 39
<i>jukesii</i>	1846, 120	<i>Charaxes castor</i>	1847, 61
<i>lingua-felis</i>	1846, 118	<i>phraotes</i>	1847, 60
<i>lobata</i>	1834, 149	<i>Chaulelasmus strepera</i>	1839, 134
<i>pacifica</i>	1834, 149	<i>Chauliodes</i>	1843, 88
<i>panamensis</i>	1846, 117	<i>strepera</i>	1842, { 93
<i>pellis-phocæ</i>	1846, 118		{ 94
<i>pellucida</i>	1834, 149	<i>Chauliodus streperus</i>	{ 1834, 30
<i>prætexta</i>	1846, 117		{ 1847, 40
<i>producta</i>	1834, 150	<i>Chaunax</i>	1846, 81
<i>rubea</i>	1846, 120	<i>pictus</i>	1846, 81
<i>rippellii</i>	1846, 119	<i>Cheilinos commersonii</i> 1830-1, 167	
<i>sarda</i>	1846, 120	<i>punctatus</i>	1830-1, 167
<i>sordida</i>	1834, 151	<i>Cheilodactylus carpone-</i>	
<i>spinosa</i>	1834, 150	<i>mus</i>	1839, 97
<i>tumulosa</i>	1846, 118	<i>gibbosus</i>	1841, 21
<i>variegata</i>	1846, 118	<i>Cheironectes bicornis</i>	1839, 84
<i>venosa</i>	1846, 119	<i>yapock</i>	{ 1836, 56
<i>Chamæleo bibroni</i>	1838, 65		{ 1839, 11
<i>cristatus</i>	1838, 63	<i>Chela alkootee</i>	1838, 161
<i>oweni</i>	1834, 45	<i>balookee</i>	1838, 160
<i>verrucosus</i>	1833, 133	<i>jorah</i>	1838, 160
<i>Chamæleon</i>	1844, 163	<i>oweni</i>	1838, 160
<i>Champsia fissipes</i>	1842, 110	<i>teekanee</i>	1838, 161
<i>Charadrius</i>	1841, 32	<i>Chelidorynx</i>	1845, 32
<i>albicapillus</i>	1841, 33	<i>chrysoschistos</i>	1845, 32
<i>apricarius</i>	1847, 39	<i>Cheliones</i>	1845, 100
<i>bilobus</i>	1841, 33	<i>Chelonia mydas</i>	1834, 92
<i>brissonii</i>	1841, 33	<i>Chelydra serpentina</i>	1830-1, 129
<i>gallinaceus</i>	1841, 33	<i>Chenalopex gambensis</i>	1841, 70
<i>hiaticula</i>	{ 1834, 15	<i>Chilonycteris</i>	1843, 20
	{ 1844, 67	<i>fuliginosus</i>	1843, 20
<i>hiaticuloïdes</i>	1830-1, 125	<i>macleayi</i>	1843, 20

	Page		Page
Chinchilla	1833, 59	Chiton echinatus	1847, { 66
aurea?	1833, 59	echinites	1847, 70
lanigera	{ 1830-1, 31	elenensis	1832, 27
	1833, 59	elegans	1847, 67
	1846, 8	emersonii	1847, 69
Chione	1844, 110	evanidus	1847, { 66
Chironectes yapock	{ 1836, 56	excavatus	1847, 66
	1839, 11	exiguus	1832, 104
Chiroscelis bifenestra	1841, 66	fasciatus	1847, 66
bifenestrella	1841, 66	fascicularis	1847, 70
digitata	1841, 66	fastigiatus	1847, 67
passaloides	1841, 66	floccatus	1841, 104
	{ 1839, 177	formosus	1847, 25
Chiton	1847, 65	foveolatus	1847, 66
acutirostratus	1847, 25	frembleii	{ 1832, 28
alatus	{ 1841, 61	fuliginatus	1847, 24
	1847, 127	fulminatus	1847, 67
albidus	1847, 68	fulvus	1847, 67
albolineatus	1847, 66	gaimardi	1847, 68
albus	1847, 127	garnoti	1847, 70
amiculatus	1847, { 64	gigas	1847, { 64
	69	glaucus	1847, 66
articulatus	{ 1832, 59	goodallii	{ 1832, 25
	1847, 66	graniferus	1847, 66
asellus	1847, 127	granosus	1847, 66
atratus	1847, 67	granulosus	1847, 66
australis	1847, 66	grayii	{ 1832, 57
barnesii	1847, { 26	hanleyi	1847, 127
	66	hastatus	1847, 70
bicolor	1847, 67	hennahi	1847, 67
bipunctatus	1832, 104	hindsii	1847, 69
biradiatus	1843, 102	hirtosus	1847, 68
biramossus	1847, 68	hirudiniformis	{ 1832, 59
bistriatus	1847, 66	hookeri	1847, 70
blainvillii	{ 1832, 27	incisus	{ 1841, 61
	1847, 25	indicus	1847, 67
boweni	1847, { 66	janeirensis	{ 1832, 27
	127	laevigatus	1847, 66
brevispinosus	1847, 68	laevis	{ 1847, 67
cajetanus	1847, 127	laqueatus	1841, 104
carmichaelis	1847, 68	latus	1847, 67
castaneus	1847, 67	leachii	1847, 69
catenulatus	1832, 104	lesueurii	1847, 70
chiloënsis	{ 1832, 58	limaciformis	1832, 26
	1847, 67		
cinereus	1847, 127		
coarctatus	1841, 62		
columbiensis	1832, 58		
coquimbensis	1847, 69		
corallinus	1847, { 67		
	126		
coreanicus	1847, 24		
costatus	1847, 68		
crenulatus	1832, 27		
cumingii	1847, 66		
discors	1847, 126		
dispar	1832, 58		

	Page		Page
<i>Chiton limaciformis</i>	1847,	<i>Chiton textilis</i>	1847,
<i>lineolatus</i>	1847,	<i>truncatus</i>	1841,
<i>longicymba</i>	1847,	<i>tuberculiferus</i>	1847,
<i>luridus</i>	1832,	<i>tunicatus</i>	1847,
<i>luzonicus</i>	1841,	<i>undulatus</i>	1847,
<i>lyellii</i>	1832,	<i>vermiformis</i>	1847,
<i>lyratus</i>	1847,	<i>vestitus</i>	1847,
<i>magdaliensis</i>	1847,	<i>violaceus</i>	1847,
<i>magnificus</i>	1847,	<i>virgulatus</i>	1847,
<i>marmoratus</i>	1847,	<i>viridis</i>	1847,
<i>marmoreus</i>	1847,	<i>watsonii</i>	1847,
<i>monticularis</i>	1847,	<i>zelandica</i>	1847,
<i>niger</i>	1847,	<i>Chitonella</i>	1847,
<i>obscurus</i>	1847,	<i>Chitonellus</i>	1847,
<i>olivaceus</i>	1847,	<i>lævis</i>	1847,
<i>patulus</i>	1847,	<i>latus</i>	1847,
<i>peruvianus</i>	1847,	<i>striatus</i>	1847,
<i>petasus</i>	1847,	<i>strigatus</i>	1847,
<i>piceus</i>	1847,	<i>Chitoniscus</i>	1847,
<i>polii</i>	1847,	<i>Chizærhis leucogaster</i>	1842,
<i>polychetus</i>	1847,	<i>personata</i>	1842,
<i>porosus</i>	1847,	<i>Chlænius sykesii</i>	1833,
<i>pulcherrimus</i>	1841,	<i>Chloëphaga magellanica</i>	1843,
<i>punctulatissimus</i>	1832,	<i>Chloropsis</i>	1845,
<i>punctulatus</i>	1847,	<i>aurifrons</i>	1830-1,
<i>pusillus</i>	1832,	<i>chrysogaster</i>	1832,
<i>pusio</i>	1832,	<i>malabaricus</i>	1839,
<i>raripilosus</i>	1847,	<i>sonneratii</i>	1839,
<i>retusus</i>	1832,	<i>Chlorospiza xanthogram-</i>	
<i>roseus</i>	1832,	<i>ma</i>	1841,
<i>ruber</i>	1847,	<i>Chondrostoma boggut</i>	1838,
<i>rugulatus</i>	1832,	<i>fulungee</i>	1838,
<i>scaber</i>	1847,	<i>kawrus</i>	1838,
<i>scabriculus</i>	1832,	<i>mullya</i>	1838,
<i>septemvalvis</i>	1847,	<i>wattanah</i>	1838,
<i>setiger</i>	1847,	<i>Chorinus acanthonotus</i>	1847,
<i>setosus</i>	1832,	<i>aculeatus</i>	1847,
<i>siculus</i>	1847,	<i>Chourtka alpina</i>	1842,
<i>simpsonii</i>	1847,	<i>Chroicocephalus cirroce-</i>	
<i>sitkensis</i>	1847,	<i>phalum</i>	1843,
<i>solea</i>	1847,	<i>Chromis tænia</i>	1830-1,
<i>sparus</i>	1847,	<i>Chrossorhinus</i>	1837,
<i>spiniferus</i>	1847,	<i>Chrysochloris</i>	1834,
<i>spiniger</i>	1841,	<i>damarensis</i>	1837,
<i>spinigerus</i>	1847,	<i>chrysochloris</i>	1838,
<i>spinosus</i>	1847,	<i>Chrysometris campestris</i>	1843,
<i>squamosus</i>	1847,	<i>magellanicus</i>	1843,
<i>stokesii</i>	1832,	<i>Chrysonotus miniatus</i>	1839,
<i>stramineus</i>	1832,	<i>tiga</i>	1839,
<i>striatus</i>	1847,	<i>Chrysoptilus squamatus</i>	1841,
<i>subfuscus</i>	1832,	<i>Chthonicola</i>	1847,
<i>sulcatus</i>	1847,	<i>Cicada clarisona</i>	1834,
<i>swainsoni</i>	1832,	<i>Ciccinnurus regius</i>	1842,
	27	<i>Ciconia alba</i>	1842,

	Page		Page		
<i>Ciconia argala</i>	1832,	160	<i>Circus megalpilus</i>	1837,	10
<i>leucocephala</i>	1832,	159	<i>melanoleucus</i> ..	} 1830-1,	115
<i>maguari</i>	1843,	116	1839,		154
<i>nigra</i>	1842,	94	1832,	80	
<i>pillus</i>	1843,	116	<i>pallidus</i>	} 1837,	48
<i>Cilathora</i>	1845,	22	1839,		130
<i>Cinclidia</i>	1837,	136	1842,		92
<i>punctata</i>	1837,	137	1830-1,	115	
<i>Cincloramphus</i>	1837,	150	1837,	99	
<i>cantatoris</i>	1842,	135	<i>rufus</i>	} 1839,	130
<i>Cinclosoma</i>	1830-1,	55	1842,		92
<i>capistratum</i>	1830-1,	56	1842,		93
<i>castanotus</i>	1840,	113	1844,		64
<i>cinnamomeus</i>	1846,	68	<i>rutilans</i>	1847,	38
<i>erythrocephalum</i> {	1830-1,	171	<i>teesa</i>	1830-1,	115
1835,	48		<i>variegatus</i>	1832,	81
<i>leucolophum</i>	1830-1,	} 173	<i>Cirrus</i>	1844,	24
1830-1,	56			<i>Cistudo amboinensis</i>	1834,
<i>lineatum</i>	1830-1,	56	<i>bealii</i>	1834,	54
<i>ocellatum</i>	} 1830-1,	55	<i>trifasciata</i>	1834,	110
1835,		48		<i>Citillus xanthopyrma</i> ..	1835,
<i>variegatum</i>	} 1830-1,	56	<i>Clangula vulgaris</i>	1834,	134
1835,		48		<i>Clausilia aculeus</i>	1842,
<i>Cinclus aquaticus</i>	} 1834,	51	<i>pluviatilis</i>	1842,	124
<i>pallasii</i>		1839,	120	<i>Clavagella aperta</i>	1834,
<i>unicolor</i>	1830-1,	} 54	<i>australis</i>	1834,	115
1830-1,	54			<i>elongata</i>	1834,
<i>Cinnyris affinis</i>	1839,	101	<i>lata</i>	} 1834,	111
<i>assamensis</i>	1839,	167	1834,		116
<i>carrucaria</i>	1832,	98	<i>melitensis</i>	1834,	116
<i>concolor</i>	1832,	99	<i>rapa</i>	1834,	115
<i>gouldiæ</i>	1830-1,	44	<i>Clavatula</i>	1843,	38
<i>javanicus</i>	1839,	101	<i>albicans</i>	1843,	43
<i>labecula</i>	1839,	167	<i>amabilis</i>	1843,	40
<i>lepida</i>	1832,	98	<i>argillacea</i>	1843,	40
<i>mahrattensis</i>	} 1832,	99	<i>aspera</i>	1843,	40
1835,		62		<i>bella</i>	1843,
<i>minima</i>	1832,	99	<i>candida</i>	1843,	42
<i>orientalis</i>	1830-1,	122	<i>cincta</i>	1843,	38
<i>vigorsii</i>	1832,	98	<i>cineraria</i>	1843,	40
<i>Circæetus brachydactylus</i>	1832,	78	<i>cœlata</i>	1843,	42
<i>pectoralis</i>	1842,	92	<i>crebricostata</i>	1843,	41
<i>thoracicus</i>	1833,	45	<i>crenularis</i>	1843,	38
<i>Circe scripta</i>	1833,	45	<i>debilis</i>	1843,	39
<i>Circus aeruginosus</i>	1833,	45	<i>dentifera</i>	1843,	44
<i>affinis</i>	1844,	109	<i>donata</i>	1843,	43
<i>americanus</i>	1834,	50	<i>duplicata</i>	1843,	38
<i>assimilis</i>	1837,	99	<i>ericea</i>	1843,	39
<i>cineraceus</i>	1847,	37	<i>felina</i>	1843,	42
<i>cinereus</i>	1837,	141	<i>fimbriata</i>	1843,	43
1834,	51		<i>flammea</i>	1843,	42
1842,	93		<i>flavidula</i>	1843,	38
<i>cyaneus</i>	1843,	109	<i>fulva</i>	1843,	44
1830-1,	115		<i>glumacea</i>	1843,	44
1834,	50		<i>impressa</i>	1843,	44
1842,	93		<i>læta</i>	1843,	41
<i>jardinei</i>	1837,	} 99	<i>luctuosa</i>	1843,	40
1837,	141			<i>merita</i>	1843,

	Page		Page
<i>Clavatula metula</i>	1843, 44	<i>Coccothraustes icterioïdes</i>	1841, 6
<i>micans</i>	1843, 43	<i>melanurus</i>	1842, 167
<i>militaris</i>	1843, 38	<i>olivaceus</i>	1842, 144
<i>mutica</i>	1843, 43	<i>rosea</i>	1845, 36
<i>neglecta</i>	1843, 45	<i>vulgaris</i>	1839, 132
<i>nitens</i>	1843, 41	<i>Coccyzus americanus</i>	1835, 84
<i>occata</i>	1843, 41	<i>cayanus</i>	1837, 115
<i>papillaris</i>	1843, 42	<i>ferrugineus</i>	1843, 105
<i>pardalis</i>	1843, 42	<i>Cœlogenys subniger</i>	1838, 54
<i>plumbea</i>	1843, 41	<i>Colaptes auratus</i>	1837, 109
<i>polita</i>	1843, 43	<i>chilensis</i>	1847, 39
<i>pudica</i>	1843, 41	<i>fernandinae</i>	1841, 94
<i>pyramis</i>	1843, 42	<i>rubricatus</i>	1837, 109
<i>quisqualis</i>	1843, 44	<i>rupicola</i>	1847, 29
<i>rara</i>	1843, 39	<i>superciliaris</i>	1847, 39
<i>regida</i>	1843, 45	<i>Colliris femorata</i>	1837, 127
<i>retusa</i>	1843, 44	<i>Collocalia ariel</i>	1842, 132
<i>robusta</i>	1843, 39	<i>Colluricincla brunnea</i>	1840, 164
<i>rubida</i>	1843, 40	<i>fusca</i>	1836, 6
<i>rubiginosa</i>	1843, 43	<i>parvula</i>	1845, 62
<i>scalaris</i>	1843, 39	<i>rufiventris</i>	1840, 164
<i>sculpta</i>	1843, 39	<i>rufogaster</i>	1845, 80
<i>sinensis</i>	1843, 39	<i>Collurio</i>	1830-1, 42
<i>spicata</i>	1843, 39	<i>erythronotus</i>	1830-1, 42
<i>spurca</i>	1843, 39	<i>excubitor</i>	1830-1, 117
<i>tessellata</i>	1843, 44	<i>hardwickii</i>	1830-1, 42
<i>textilis</i>	1843, 43	<i>lahtora</i>	1830-1, 117
<i>Cleodora</i>	1844, 163	<i>meridionalis</i>	1830-1, 96
<i>cuspidata</i>	1837, 51	<i>minor</i>	1839, 119
<i>Climacteris erythroptis</i>	1840, 148	<i>nigriceps</i>	1830-1, 117
<i>melanotus</i>	1846, 106	<i>smithii</i>	1839, 158
<i>melanura</i>	1842, 138	<i>tephronotus</i>	1842, 92
<i>rufa</i>	1840, 149	<i>Colobus ferrugineus</i>	1830-1, 43
<i>Clithon</i>	1842, 172	<i>ferruginosus</i>	1832, 122
<i>Clivina castanea</i>	1845, 120	<i>fuliginosus</i>	1835, 99
<i>Clupea alba</i>	1837, 128	<i>guereza</i>	1835, 97
<i>alosa</i>	1830-1, 13	<i>leucomeros</i>	1835, 99
<i>delicatula</i>	1837, 127	<i>pennantii</i>	1837, 69
<i>fallax</i>	1839, 94	<i>polycomus</i>	1841, 97
<i>harengus</i>	1830-1, 34	<i>satanas</i>	1838, 57
<i>laticostata</i>	1845, 91	<i>satanas</i>	1841, 71
<i>leachii</i>	1843, 90	<i>satanas</i>	1832, 122
<i>mauritiana</i>	1830-1, 34	<i>satanas</i>	1835, 98
<i>sprattus</i>	1843, 90	<i>satanas</i>	1839, 94
<i>Cobitis maya</i>	1833, 32	<i>satanas</i>	1841, 84
<i>mooreh</i>	1837, 61	<i>satanas</i>	1841, 84
<i>rüppelli</i>	1838, 162	<i>satanas</i>	1838, 58
<i>tænia</i>	1838, 162	<i>satanas</i>	1841, 71
<i>Coccothraustes bona-</i>	1837, 59		
<i>partei</i>	1837, 111		
<i>chloris</i>	1839, 132		
<i>chrysopeplus</i>	1832, 4		
<i>icterioïdes</i>	1830-1, 8		

	Page		Page
<i>Colobus temminckii</i> ..	1832, 122	<i>Columba mystacea</i>	1834, 110
	1835, 99		1841, 10
	1840, 20	<i>cenas</i>	1832, 150
	1835, 98	<i>olax</i>	1839, 133
<i>ursinus</i>	1838, 61	<i>passerina</i>	1839, 107
	1839, 94	<i>princeps</i>	1834, 110
	1841, 84	<i>risoria</i>	1847, 38
	1841, 97	<i>rufina</i>	1833, 78
<i>Colossochelys atlas</i>	1844, 54	<i>spiloptera</i>	1830-1, 122
	84	<i>sylvestris</i>	1832, 150
	85	<i>tigrina</i>	1830-1, 122
<i>Coluber berus</i>	1842, 110	<i>turtur</i>	1832, 150
<i>hipunctatus</i>	1839, 52	<i>vernans</i>	1840, 44
<i>cantori</i>	1838, 83	<i>zenaida</i>	1839, 107
<i>chesneii</i>	1838, 81		1847, 37
<i>cliffordii</i>	1838, 81		39
<i>curvirostris</i>	1839, 51	(<i>Peristera</i>) <i>histrio-</i>	
<i>dhumna</i>	1839, 51	<i>nica</i>	1840, 114
<i>monticolus</i>	1839, 52	<i>Columbella achatina</i> ..	1844, 50
<i>porphyraceus</i>	1839, 51	<i>angularis</i>	1832, 118
<i>quadrifasciatus</i>	1839, 51	<i>aspersa</i>	1844, 49
<i>reticularis</i>	1839, 51	<i>atomella</i>	1844, 53
<i>sanguiventer</i>	1839, 52	<i>atramentaria</i>	1844, 51
<i>Columba armillaris</i>	1834, 110	<i>bicanalifera</i>	1832, 113
<i>aurita</i>	1837, 114	<i>blanda</i>	1844, 51
	1841, 95	<i>broderipii</i>	1844, 53
<i>boliviana</i>	1843, 115	<i>buccinoides</i>	1832, 114
	1830-1, 122	<i>castanea</i>	1832, 118
<i>cambayensis</i> ..	1832, 150	<i>catenata</i>	1844, 52
	39	<i>chlorostoma</i>	1844, 48
<i>caribbæa</i>	1847, 40	<i>coniformis</i>	1844, 49
	38	<i>coronata</i>	1832, 114
<i>carolinensis</i>	1847, 40	<i>costellata</i>	1832, 118
<i>cyacephala</i>	1847, 38	<i>decussata</i>	1844, 51
<i>domestica</i>	1842, 71	<i>dichroa</i>	1844, 50
	1830-1, 15	<i>dormitor</i>	1844, 53
<i>fitzroyii</i>	1843, 115	<i>dorsata</i>	1832, 120
	1837, 113	<i>ducclosiana</i>	1844, 48
<i>flavirostris</i>	1832, 16	<i>elegans</i>	1832, 114
<i>hodgsonii</i>	1830-1, 122	<i>fabula</i>	1844, 50
	1832, 150	<i>fluctuata</i>	1832, 115
<i>humilis</i>	1847, 37	<i>fulva</i>	1832, 115
	1847, 39	<i>fuscata</i>	1832, 117
<i>inornata</i>	1847, 39	<i>gibberula</i>	1832, 115
<i>jamaicensis</i>	1839, 107	<i>guildingii</i>	1844, 53
<i>jambu</i>	1839, 107		1832, 118
<i>javanica</i>	1844, 10	<i>guttata</i>	1844, 50
	1847, 38	<i>hæmastoma</i>	1832, 116
<i>leucocephala</i>	1830-1, 23	<i>harpiformis</i>	1832, 113
	1841, 6	<i>impolita</i>	1844, 51
<i>leuconota</i>	1847, 39	<i>jaspidea</i>	1844, 50
	1842, 99	<i>kraussii</i>	1844, 53
<i>leucoptera</i>	1847, 39	<i>lanceolata</i>	1832, 116
<i>livia</i>	1842, 99	<i>ligula</i>	1844, 49
<i>martinica</i>	1847, 39	<i>livida</i>	1832, 117
<i>meena</i>	1832, 149		
	1840, 43		
<i>migratoria</i>	1842, 111		
	1847, 39		
<i>minuta</i>	1842, 195		
	1847, 39		
<i>montana</i>	1847, 39		

	Page		Page
<i>Columbella lyrata</i>	1832, 114	<i>Conus adamsonii</i>	1836, 44
<i>maculosa</i>	1832, 116	<i>aemulus</i>	1843, 179
<i>major</i>	1832, 119	<i>algoensis</i>	1834, 18
<i>maura</i>	1832, 117	<i>ambiguus</i>	1843, 177
<i>mendicaria</i>	1832, 117	<i>aplustre</i>	1843, 171
<i>miser</i>	1844, 50	<i>archiepiscopus</i>	1843, 173
<i>monilifera</i>	1844, 53	<i>archon</i>	1833, 54
<i>nigricans</i>	1844, 52	<i>attenuatus</i>	1843, 180
<i>nigropunctata</i>	1832, 117	<i>aulicus</i>	1834, 18
<i>nivea</i>	1844, 51	<i>boeticus</i>	1843, 174
<i>obscura</i>	1844, 49	<i>broderipii</i>	1843, 179
<i>obtusa</i>	1832, 117	<i>brunneus</i>	1834, 18
<i>parva</i>	1844, 52	<i>bulbus</i>	1843, 171
<i>philippinarum</i>	1842, 199	<i>buxeus</i>	1843, 180
<i>poecila</i>	1844, 48	<i>canonicus</i>	1843, 172
<i>procera</i>	1832, 119	<i>castus</i>	1843, 180
<i>puella</i>	1844, 52	<i>clerii</i>	1843, 175
<i>pulcherrina</i>	1832, 113	<i>cocceus</i>	1843, 174
<i>pusilla</i>	1844, 53	<i>columba</i>	1843, 176
<i>pygmæa</i>	1832, 119	<i>concinuus</i>	1833, 53
<i>pyrostoma</i>	1832, 116	<i>conspersus</i>	1843, 180
<i>recurva</i>	1832, 115	<i>crepusculum</i>	1843, 173
<i>rudis</i>	1844, 48	<i>cuneolus</i>	1843, 173
<i>rugosa</i>	1832, 115	<i>daucus</i>	1843, 181
<i>rugulosa</i>	1844, 51	<i>deshayesii</i>	1843, 168
<i>scalarina</i>	1832, 116	<i>diadema</i>	1834, 19
<i>splendidula</i>	1844, 49	<i>elongatus</i>	1843, 170
<i>spurea</i>	1832, 113	<i>epistomium</i>	1843, 174
<i>subulata</i>	1844, 52	<i>erythreensis</i>	1843, 175
<i>suffusa</i>	1844, 52	<i>exaratus</i>	1843, 176
<i>sulcosa</i>	1832, 118	<i>ferrugatus</i>	1834, 19
<i>ticaonis</i>	1844, 51	<i>furfus</i>	1843, 79
<i>turrita</i>	1832, 115	<i>geographus</i>	1833, 55
<i>uncinata</i>	1832, 114	<i>gladiator</i>	1833, 55
<i>unicolor</i>	1832, 119	<i>grayi</i>	1843, 179
<i>unifasciata</i>	1832, 114	<i>gruneri</i>	1843, 175
<i>varia</i>	1832, 116	<i>guinaicus</i>	1843, 179
<i>varians</i>	1832, 118	<i>incarnatus</i>	1843, 174
<i>venusta</i>	1844, 49	<i>inscriptus</i>	1843, 171
<i>versicolor</i>	1832, 119	<i>intermedius</i>	1843, 168
<i>vulpecula</i>	1844, 50	<i>iodostoma</i>	1843, 170
<i>Columbina strepitans</i>	1843, 115	<i>janus</i>	1843, 170
<i>phaon</i>	1847, 31	<i>lacteus</i>	1843, 173
<i>sappho</i>	1847, 31	<i>lautus</i>	1843, 179
<i>Conger flavipennatus</i>	1830-1, 168	<i>lentiginosus</i>	1843, 177
<i>savanna</i>	1830-1, 135	<i>lignarius</i>	1843, 13
<i>vulgaris</i>	1830-1, 158	<i>liratus</i>	1843, 181
<i>Conoëlix virgo</i>	1835, 197	<i>lividus</i>	1843, 178
<i>Conovulus cumingianus</i>	1845, 122	<i>luteus</i>	1833, 53
<i>Conurus cyanolysios</i>	1843, 114	<i>luzonicus</i>	1834, 18
<i>Conus</i>	1843, 168	<i>magnificus</i>	1843, 13
<i>aculeiformis</i>	1843, 176	<i>mahogani</i>	1843, 169
		<i>martinianus</i>	1843, 173
		<i>mercator</i>	1843, 173
		<i>metcalfi</i>	1843, 171
		<i>minutus</i>	1843, 179

	Page		Page
<i>Conus monilifer</i>	1833, 54	<i>Coracias bengalensis</i>	1830-1, 120
<i>musivum</i>	1833, 54	<i>garrula</i>	1833, 88
<i>nanus</i>	1833, 53	} 1834, 51	
<i>neptunus</i>	1843, 13	} 1839, 119	
<i>nifidus</i>	1843, 180	<i>indica</i>	1832, 96
<i>nivifer</i>	1833, 53	} 1835, 62	
<i>nivosus</i>	1843, 177	<i>Corbicula fuscata</i>	1842, 124
<i>nussatella</i>	1834, 18	<i>Corbis soverbii</i>	1841, 85
<i>nux</i>	1833, 54	<i>Corbula</i>	1844, 26
<i>orbitatus</i>	1843, 170	<i>adusta</i>	1844, 26
} 173		<i>albuginosa</i>	1843, 56
<i>orion</i>	1833, 55	<i>aurita</i>	1844, 26
<i>parius</i>	1843, 175	<i>bicarinata</i>	1833, 35
<i>pictus</i>	1843, 168	<i>biradiata</i>	1833, 35
<i>piperatus</i>	1843, 175	<i>bruguieri</i>	1843, 55
<i>plumbeus</i>	1843, 178	<i>carnosa</i>	1844, 26
<i>princeps</i>	1833, 55	<i>costellata</i>	1843, 77
<i>pulchellus</i>	1834, 19	<i>crassa</i>	1843, 55
<i>purpurascens</i>	1833, 54	<i>crispa</i>	1844, 26
<i>pygmæus</i>	1843, 179	<i>cuneata</i>	1843, 55
<i>radiatus</i>	1843, 172	<i>eburnea</i>	1843, 58
<i>recurvus</i>	1833, 54	<i>faba</i>	1843, 59
<i>regalitatis</i>	1834, 19	<i>faciata</i>	1843, 58
<i>saturatus</i>	1843, 178	<i>fragilis</i>	1843, 56
<i>scalptus</i>	1843, 172	<i>lævis</i>	1843, 59
<i>sendon</i>	1843, 175	<i>marmorata</i>	1843, 58
<i>spectrum</i>	1843, 174	<i>modesta</i>	1843, 57
<i>stainforthii</i>	1843, 12	<i>monilis</i>	1843, 58
<i>sugillatus</i>	1843, 177	<i>nasuta</i>	1833, 35
<i>sulcatus</i>	1843, 173	<i>nuciformis</i>	1833, 35
<i>tabidus</i>	1843, 177	<i>obesa</i>	1843, 57
<i>tendineus</i>	1834, 18	<i>ovulata</i>	1833, 35
<i>teres lævis</i>	1843, 173	<i>pallida</i>	1843, 55
<i>textile</i>	1843, 173	<i>polita</i>	1843, 57
<i>tiaratus</i>	1833, 52	<i>procera</i>	1844, 26
<i>tornatus</i>	1833, 53	<i>quadrata</i>	1843, 57
<i>tristis</i>	1843, 178	} 1833, 36	
<i>trochulus</i>	1843, 177	} 1843, 57	
<i>ustulatus</i>	1843, 176	<i>rostrata</i>	1843, 76
<i>verriculum</i>	1843, 173	<i>rotalis</i>	1843, 56
<i>vicarius</i>	1843, 173	<i>scaphoides</i>	1843, 56
<i>victor</i>	1842, 54	<i>similis</i>	1843, 56
<i>victoriæ</i>	1843, 172	<i>solidula</i>	1843, 58
<i>vidua</i>	1843, 79	<i>speciosa</i>	1843, 57
} 169		<i>tenuis</i>	1833, 36
<i>violaceus</i>	1843, 176	<i>trigona</i>	1843, 58
<i>Copsycheus longirostris</i>	1842, 168	<i>unicata</i>	1843, 55
<i>Coptocercus</i>	1840, 50	<i>Coregonus pollan</i>	1835, 77
<i>biguttatus</i>	1840, 51	} 65	
<i>sexmaculatus</i>	1840, 51	<i>Corephium</i>	1847, 66
<i>unifasciatus</i>	1840, 51	} 68	
<i>Coptopterus</i>	1840, 55	<i>echinatus</i>	1847, 68
<i>cretifer</i>	1840, 55	<i>Corethra plumicornis</i>	1839, 109
<i>Coptorrhina</i>	1833, 62	<i>Coriocellus</i>	1843, 137
<i>africana</i>	1833, 62	<i>Coronella albocincta</i>	1839, 50
<i>klugii</i>	1833, 62	<i>cyclura</i>	1839, 50
<i>Copurus</i>	1841, 28	<i>modesta</i>	1838, 82
<i>Coracias affinis</i>	1839, 164	<i>multicincta</i>	1838, 82

	Page		Page
<i>Coronella pulchra</i>	1838,	<i>Coturnix communis</i>	1842, 168
<i>violacea</i>	1839,	<i>coromandelica</i> ..	1830-1, 123
<i>Corsira</i>	1837,	<i>dactylisonans</i> ..	} 1830-1, 123
<i>fosteri</i>	1837,		} 1832, 152
<i>talpoides</i>	1837,	<i>erythrorhyncha</i>	1832, 153
<i>temlyas</i>	1843,	<i>falklandica</i>	1830-1, 3
<i>tropicalis</i>	1843,		} 1837, 8
<i>vulgaris</i>	1837,	<i>pectoralis</i>	} 1839, 114
<i>Corvus baliacassius</i>	1839,	<i>pentah</i>	1832, 153
<i>cacalotl</i>	1837,		} 1834, 34
<i>collaris</i>	1846,		} 1835, 205
	1837,	<i>sinensis</i>	} 1839, 107
<i>corax</i>	1842,		} 1841, 6
	93	<i>textilis</i>	1832, 152
<i>cornix</i>	1339,	<i>Cracticus argenteus</i>	1840, 126
	1830-1,	<i>fuliginosus</i>	1836, 106
<i>corone</i>	1834,		} 1836, 100
	15	<i>hypoleucus</i>	1839, 113
<i>culminatus</i>	1832,	<i>Cranchia bonelliana</i>	1836, 20
	92	<i>cardioptera</i>	1836, 26
<i>curvirostris</i>	1836,	<i>minima</i>	1836, 20
	18	<i>scabra</i>	1836, 20
	1839,	<i>Crassatella antillarum</i> ..	1842, 44
<i>frugilegus</i>	70	<i>castanea</i>	1842, 42
	1842,	<i>contraria</i>	1842, 45
	98	<i>corbuloides</i>	1842, 45
	1842,	<i>decipennis</i>	1842, 42
<i>jamaicensis</i>	193	<i>divaricata</i>	1842, 45
	38	<i>donacina</i>	1842, 43
	1834,	<i>gibbosa</i>	} 1832, 56
<i>monedula</i>	133		} 1842, 45
	1839,	<i>jubar</i>	1842, 44
	133	<i>kingicola</i>	1842, 42
	1842,	<i>lapidea</i>	1842, 43
	70	<i>ornata</i>	1842, 46
	1846,	<i>pulchra</i>	1842, 43
<i>nobilis</i>	43	<i>radiata</i>	1842, 45
<i>ossifragus</i>	79	<i>rostrata</i>	1842, 44
<i>pastinator</i>	38	<i>subradiata</i>	1842, 45
<i>pectoralis</i>	1		} 43
	18	<i>sulcata</i>	1842, 44
<i>pica</i>	1842,		} 44
	93	<i>triquetra</i>	1842, 46
	193	<i>undulata</i>	} 1832, 56
<i>splendens</i>	1832,		} 1842, 44
	96	<i>ziczac</i>	1842, 45
<i>Coryphæna equisetus</i> ..	1839,	<i>Crataionyx</i>	1839, 104
<i>hippurus</i>	81		} 1839, 104
<i>nortoniana</i>	1839,	<i>ater</i>	} 1846, 100
<i>velifera</i>	80	<i>flava</i>	1839, 104
	1843,	<i>Crax</i>	1846, 67
<i>Coryphilus dryas</i>	83	<i>rubra</i>	1836, 1
	1842,	<i>yarrellii</i>	1830-1, 33
	165	<i>Crenilabrus</i>	1835, 206
<i>Corythaix buffonii</i>	103		} 1835, 206
	1834,	<i>n. s.</i>	1835, 206
	110	<i>anthioides</i>	1830-1, 167
	1836,	<i>caninus</i>	1839, 84
	32		} 57
	1830-1,	<i>cornubicus</i>	1837, 59
<i>porphyreolopha</i>	93		
	1833,		
	106		
	1834,		
	3		
<i>macrorhynchus</i>	1839,		
	34		
<i>Cossypha poensis</i>	1844,		
<i>reclamator</i>	100		
	1844,		
<i>Cottus bubalis</i>	100		
	1835,		
<i>gobio</i>	80		
	1842,		
<i>scorpius</i>	72		
	1835,		
<i>Coturnix argoondah</i>	80		
	1835,		
<i>australis</i>	1832,		
	153		
<i>ambiensis</i>	1839,		
	114		
<i>chamensis</i>	1842,		
	92		
<i>chinensis</i>	1842,		
	167		
<i>communis</i>	1842,		
	167		

	Page		Page
<i>Crenilabrus cornubiensis</i>	1835, 81	<i>Cryptoprocta</i>	1833, 46
<i>frænatus</i>	1835, 91	<i>ferox</i>	1833, 46
<i>gibbus</i>	1837, 59	<i>Cryptospira</i>	1834, 13
<i>luscus</i>	1839, 84	<i>Ctenodactylus massonii</i>	1844, 76
<i>microstoma</i>	1843, 87	<i>Ctenolabrus iris</i>	1830-1, 48
<i>multidentatus</i>	1837, 55	<i>Ctenomys brasiliensis</i> ..	1840, 37
<i>multidentatus</i>	1837, 56	<i>magellanicus</i>	1846, 8
<i>rupestris</i>	1837, 57	<i>Cubiceps</i>	1838, 190
<i>tinca</i>	1837, 57	<i>Cuculæa granulosa</i>	1843, 82
<i>trutta</i>	1837, 59	<i>Cuculæa granulosa</i>	1846, 34
<i>trutta</i>	1833, 143	<i>Cuculæa granulosa</i>	1830-1, 121
<i>trutta</i>	1840, 2	<i>Cuculæa granulosa</i>	1832, 98
<i>Cricetomys gambianus</i> ..	1843, 51	<i>Cuculæa granulosa</i>	1834, 29
<i>Cricetus accedula</i>	1839, 122	<i>Cuculæa granulosa</i>	1839, 133
<i>auratus</i>	1839, 57	<i>Cuculus canorus</i>	1842, 71
<i>vulgaris</i>	1837, 50	<i>Cuculus canorus</i>	1842, 94
<i>Criniger</i>	1839, 59	<i>Cuculus canorus</i>	1842, 99
<i>gularis</i>	1844, 101	<i>Cuculus canorus</i>	1842, 195
<i>gularis</i>	1846, 101	<i>Cuculus canorus</i>	1844, 66
<i>Crithagra brevirostris</i> ..	1843, 112	<i>Cuculus canorus</i>	1847, 38
<i>brevis</i>	1847, 53	<i>Cuculus canorus</i>	1839, 105
<i>Crocidura major</i>	1837, 125	<i>Cuculus canorus</i>	1845, 19
<i>moschatus</i>	1837, 125	<i>Cuculus canorus</i>	1830-1, 121
<i>poensis</i>	1842, 200	<i>Cuculus canorus</i>	1832, 98
<i>poliogaster</i>	1837, 125	<i>Cuculus canorus</i>	1830-1, 172
<i>rufa</i>	1837, 125	<i>Cuculus canorus</i>	1845, 19
<i>rufa</i>	1830-1, 139	<i>Cuculus canorus</i>	1837, 137
<i>rufa</i>	1830-1, 169	<i>Cuculus canorus</i>	1841, 6
<i>Crocodylus acutus</i> ..	1834, 110	<i>Cuculus canorus</i>	1842, 94
<i>acutus</i>	1842, 110	<i>Cuculus canorus</i>	1845, 18
<i>cataphractus</i>	1834, 110	<i>Cuculus canorus</i>	1847, 39
<i>leptorhynchus</i>	1835, 128	<i>Cuculus canorus</i>	1843, 52
<i>longirostris</i>	1844, 85	<i>Cuculus canorus</i>	1830-1, 121
<i>lucius</i>	1842, 110	<i>Cuculus canorus</i>	1846, 104
<i>lucius</i>	1847, 116	<i>Cuculus canorus</i>	1830-1, 173
<i>vulgaris</i>	1833, 81	<i>Cuculus canorus</i>	1847, 39
<i>Crossarchus obscurus</i> ..	1834, 113	<i>Culcita</i>	1847, 74
<i>Crossopus</i>	1837, 123	<i>pentangularis</i>	1847, 74
<i>daubentonii</i>	1837, 126	<i>schmideliana</i>	1847, 74
<i>Crotophaga ani</i>	1847, 38	<i>Cumingia</i>	1833, 34
<i>ani</i>	1837, 115	<i>coarctata</i>	1833, 34
<i>Crypticus martii</i>	1837, 119	<i>lamellosa</i>	1833, 34
<i>Cryptobranchus japonicus</i>	1838, 25	<i>mutica</i>	1833, 34
<i>acutus</i>	1838, 25	<i>trigularis</i>	1833, 35
<i>Cryptochiton</i>	1847, 65	<i>Curringia</i>	1834, 31
<i>amiculatus</i>	1847, 69	<i>Curringia</i>	1835, 90
<i>amiculatus</i>	1847, 69	<i>Curringia</i>	1839, 140
<i>Cryptoconchus</i>	1847, 66	<i>Curringia</i>	1835, 90
<i>larvæformis</i>	1847, 70	<i>Curringia</i>	1839, 131
<i>porosus</i>	1847, 69	<i>Curringia</i>	1844, 65
<i>Cryptolopha porocephala</i>	1839, 157	<i>Curringia</i>	1844, 65
<i>Cryptonyx coronatus</i> ..	1839, 106	<i>Curringia</i>	1844, 65
<i>ferrugineus</i>	1846, 105	<i>Curringia</i>	1830-1, 124
<i>Cryptoplax</i>	1847, 70	<i>Cursorius asiaticus</i> ..	1832, 165
<i>Cryptopodia dorsalis</i> ..	1847, 84	<i>Cursorius asiaticus</i> ..	1836, 62
<i>fornicata</i>	1847, 84	<i>Cursorius asiaticus</i> ..	1842, 92
<i>fornicata</i>	1847, 84	<i>Cursorius asiaticus</i> ..	1844, 66
<i>fornicata</i>	1847, 84	<i>Cursorius asiaticus</i> ..	1844, 153

	Page		Page
<i>Cursorius rufus</i>	1836, 81	<i>Cyclostoma substriatum</i>	1843, 61
<i>Cuspidaria</i>	1843, 76	<i>succineum</i>	1832, 32
<i>Cyanocorax coronatus</i>	1837, } 109	<i>suturale</i>	1843, 29
<i>Cyanopterus fretensis</i>	1844, 157	<i>tigrinum</i>	1843, 30
<i>Cyanotis omnicolor</i>	} 1843, 112	<i>translucidum</i>	1843, 29
<i>Cyanurus bullocki</i>	1837, 115	<i>tuba</i>	1842, 83
<i>Cyclemys</i>	1834, 17	<i>validum</i>	1842, 82
<i>orbiculata</i>	1834, 17	<i>Cygnopsis cygnoides</i>	1842, 166
<i>Cyclostoma acuminatum</i>	1843, 65	<i>Cygnus anatoides</i>	1830-1, 15
<i>acutimarginatum</i>	1842, 80	<i>atratus</i>	} 1835, 107
<i>altum</i>	1842, 84	<i>immutabilis</i>	} 1839, 114
<i>aquilum</i>	1843, 61	<i>nigricollis</i>	} 1838, 19
<i>atricapillum</i>	1843, 64	<i>nigricollis</i>	} 1843, 118
<i>brasiliense</i>	1843, 29	<i>Cylindrella gossei</i>	1845, 137
<i>canaliferum</i>	1842, 81	<i>sowerbyana</i>	1846, 116
<i>ciliatum</i>	1843, 65	<i>Cyllene</i>	1844, 152
<i>cincinnus</i>	1843, 60	<i>Cylydrorhinus angulatus</i>	1841, 127
<i>clathratulum</i>	1843, 30	<i>Cymba</i>	1844, 150
<i>concinnum</i>	1843, 61	<i>Cymbyrhynchus cuculla-</i>	
<i>corrugatum</i>	1843, 30	<i>tus</i>	1839, 101
<i>cumingii</i>	1832, 32	<i>nasutus</i>	1839, 101
<i>fibula</i>	1843, 62	<i>Cynanthus minimus</i>	1847, 39
<i>flavum</i>	1832, 59	<i>polytmus</i>	1847, 39
<i>fulvescens</i>	1843, 63	<i>Cynictis</i>	1833, 48
<i>giganteum</i>	1843, 30	<i>melanurus</i>	1836, 56
<i>goniostoma</i>	1843, 64	<i>ogilbii</i>	1838, 5
<i>helicoides</i>	1843, 65	<i>steadmanni</i>	1833, 49
<i>immaculatum</i>	1843, 63	<i>Cynocephalus</i>	} 1843, 10
<i>insigne</i>	1843, 62	<i>anubis</i>	} 1844, 81
<i>irroratum</i>	1843, 61	<i>anubis</i>	} 1839, 128
<i>læve</i>	1843, 63	<i>choras</i>	1843, 12
<i>linguiferum</i>	1843, 31	<i>hamadryas</i>	1843, 10
<i>lingulatum</i>	1843, 64	<i>leucophræus</i>	1847, 110
<i>listeri</i>	1843, 31	<i>papio</i>	1841, 97
<i>luteostoma</i>	1843, 62	<i>sphinx</i>	1843, 10
<i>luzonicum</i>	1842, 80	<i>thoth</i>	1843, 11
<i>maculosum</i>	1843, 66	<i>Cynogale</i>	1836, 88
<i>minus</i>	1843, 65	<i>bennettii</i>	1836, 88
<i>minutissimum</i>	1832, 32	<i>Cyprea</i>	} 1845, 133
<i>mucronatum</i>	1843, 63	<i>acutidentata</i>	} 1846, 23
<i>nitidum</i>	1843, 60	<i>acutidentata</i>	1835, 201
<i>panayense</i>	1843, 62	<i>arctica</i>	1834, 28
<i>parvum</i>	1843, 66	<i>beckii</i>	1835, 203
<i>perplexum</i>	1843, 63	<i>broderipii</i>	1832, 186
<i>philippinarum</i>	1842, 83	<i>bullata</i>	1834, 28
<i>pileus</i>	1843, 31	<i>candidula</i>	1835, 200
<i>plebeium</i>	1843, 60	<i>contaminata</i>	1832, 186
<i>pupiniforme</i>	1842, 84	<i>cumingii</i>	1832, 185
<i>pusillum</i>	1843, 59	<i>formosa</i>	1835, 198
<i>rufescens</i>	1843, 60	<i>gaskoinii</i>	1846, 22
<i>rugulosum</i>	1843, 29	<i>goodallii</i>	1832, 184
<i>semistriatum</i>	1843, 29	<i>leucostoma</i>	1843, 23
<i>semisulcatum</i>	1843, 62	<i>maugeri</i>	1832, 185
<i>spureum</i>	1843, 60	<i>mus</i>	1843, 25
<i>stainforthii</i>	1842, 82	<i>pacifica</i>	1832, 185
<i>stramineum</i>	1843, 46	<i>pediculus</i>	1834, 28

	Page		Page
<i>Cypræa pediculus</i> , var.		<i>Cyrena rotundata</i>	1844, 160
<i>labiosa</i>	1835, 202	<i>sordida</i>	1844, 159
<i>pellucidula</i>	1846, 23	<i>Cysticerus</i>	1837, 42
<i>pisum</i>	1846, 24	<i>cellulosæ</i>	1840, 31
<i>producta</i>	1835, 200	<i>exilis</i>	1835, 205
<i>pulicaria</i>	1846, 23	<i>Cysticola campestris</i> ..	1845, 20
<i>pulla</i>	1846, 24	<i>isura</i>	1847, 1
<i>rubescens</i>	1832, 185	<i>lineocapilla</i>	1847, 32
<i>rubinicolor</i>	1835, 199	<i>ruficeps</i>	1847, 1
<i>saulæ</i>	1843, 23	<i>Cytherca</i>	1837, 150
<i>subviridis</i>	1835, 68	<i>affinis</i>	1844, 109
<i>vesicularis</i>	1835, 203	<i>alternata</i>	1835, 45
<i>Cypricardia</i>	1843, 195	<i>argentea</i>	1835, 45
<i>coralliophaga</i>	1843, 196	<i>argentina</i>	1844, 110
<i>decussata</i>	1843, 195	<i>concinna</i>	1835, 46
<i>guinaica</i>	1843, 196	<i>cor</i>	1835, 23
<i>incarnata</i>	1843, 195	<i>dione</i>	1844, 110
<i>laminata</i>	1843, 196	<i>effossa</i>	1835, 45
<i>obesa</i>	1843, 196	<i>excavata</i>	1842, 123
<i>serrata</i>	1843, 195	<i>hindsii</i>	1842, 123
<i>solenoides</i>	1843, 196	<i>inconspicua</i>	1844, 110
<i>vellicata</i>	1843, 195	<i>læta</i>	1835, 47
<i>Cyprinus abramioides</i> ..	1838, 158	<i>lubrica</i>	1844, 109
<i>auratus</i>	1835, 54	<i>modesta</i>	1835, 44
<i>barbus</i>	1842, 72	<i>obliquata</i>	1835, 47
<i>buggenhagii</i>	1837, 56	<i>ovum</i>	1844, 109
<i>carpio</i>	1836, 109	<i>pallescens</i>	1845, 21
<i>cephalus</i>	1842, 72	<i>panosa</i>	1835, 47
<i>mauritanus</i>	1830-1, 167	<i>pectinata</i>	1835, 47
<i>morar</i>	1838, 161	<i>pellucida</i>	1835, 47
<i>nukta</i>	1838, 159	<i>philippinarum</i>	1844, 110
<i>potail</i>	1838, 159	<i>planulata</i>	1844, 110
<i>ticto</i>	1838, 162	<i>plebeia</i>	1835, 46
<i>Cypselurus pulchellus</i> ..	1840, 38	<i>radiata</i>	1844, 109
<i>Cypselus affinis</i>	1830-1, 116	<i>squalida</i>	1835, 23
<i>alpinus</i>	1832, 83	<i>tortuosa</i>	1835, 45
<i>apud</i>	1846, 99	<i>unicolor</i>	1835, 23
<i>australis</i>	1832, 130	<i>varians</i>	1844, 109
<i>murarius</i>	1834, 29	<i>vulnerata</i>	1835, 46
<i>palmarum</i>	1834, 92	<i>Dacelo gigantea</i>	1839, 113
<i>parvus</i>	1842, 71	<i>lessonii</i>	1830-1, 97
<i>Cyrena</i>	1842, 99	<i>lindsayi</i>	1830-1, 97
<i>carolinensis</i>	1842, 101	<i>pulchella</i>	1839, 101
<i>keraudreni</i>	1842, 195	<i>Dactylocalyx pumiceus</i> .	1841, 87
<i>obesa</i>	1839, 141	<i>Dafila acuta</i>	1842, 93
<i>philippinarum</i>	1839, 119	<i>caudacuta</i>	1839, 134
<i>placens</i>	1830-1, 116	<i>pyrogaster</i>	1847, 40
<i>radiata</i>	1844, 99	<i>urophasianus</i>	1844, 157
<i>rotundata</i>	1844, 64	<i>Dajaus diemensis</i>	1844, 157
<i>sordida</i>	1844, 159	<i>Daption capensis</i>	1840, 25
<i>vesicularis</i>	1844, 160	<i>Dasyllus unicolor</i> ..	1843, 119
<i>Cytherca</i>	1844, 160	<i>Dasyornis brunneus</i>	1830-1, 127
<i>affinis</i>	1844, 159	<i>longirostris</i>	1837, 150
<i>alternata</i>	1844, 160		1840, 170
<i>argentea</i>			
<i>argentina</i>			
<i>concinna</i>			
<i>cor</i>			
<i>dione</i>			
<i>effossa</i>			
<i>excavata</i>			
<i>hindsii</i>			
<i>inconspicua</i>			
<i>læta</i>			
<i>lubrica</i>			
<i>modesta</i>			
<i>obliquata</i>			
<i>ovum</i>			
<i>pallescens</i>			
<i>panosa</i>			
<i>pectinata</i>			
<i>pellucida</i>			
<i>philippinarum</i>			
<i>planulata</i>			
<i>plebeia</i>			
<i>radiata</i>			
<i>squalida</i>			
<i>tortuosa</i>			
<i>unicolor</i>			
<i>varians</i>			
<i>vulnerata</i>			

	Page		Page
<i>Dasyornis striatus</i>	1839, 143	<i>Delphinula varicosa</i>	1843, 142
<i>Dasyprocta acouchy</i>	1832, 100	<i>Delphinus fitzroyi</i>	1838, 23
<i>acuschy</i>	1830-1, { 6	<i>gangeticus</i>	1847, 88
<i>aguti</i>	1834, 82	<i>globiceps</i>	1833, 65
<i>aurata</i>	1842, { 64	<i>leucopleurus</i>	1847, 117
<i>Dasypus</i>	1846, 72	<i>phocæna</i>	1842, { 64
<i>hybridus</i>	1837, 13	<i>tursio</i>	1847, 117
<i>minutus</i>	1837, 13	<i>Dendroblax carlii</i>	1847, 123
<i>peba</i>	{ 1830-1, 141	<i>Dendrocitta</i>	1833, 57
<i>6-cinctus</i>	{ 1832, 130	<i>frontalis</i>	1839, 163
<i>sexcinctus</i>	{ 1837, 13	<i>leucogaster</i>	1837, 80
<i>villosus</i>	{ 1846, 72	<i>leucogastra</i>	1833, 57
<i>Dasyurus</i>	1839, 7	<i>rufigaster</i>	1837, 80
<i>geoffroii</i>	1840, 151	<i>sinensis</i>	1842, 92
<i>hallucatus</i>	1842, 41	<i>vagabunda</i>	{ 1839, 164
<i>macrourus</i>	1835, 7	<i>Dendrocolaptes</i>	{ 1842, 92
<i>macrurus</i>	1838, { 120	<i>albogularis</i>	1830-1, 30
<i>maugei</i>	{ 1838, 120	<i>procurvus</i>	1847, 30
<i>ursinus</i>	{ 1838, 147	<i>Dendrocops platyrostris</i>	1837, 120
<i>viverrinus</i>	{ 1841, 50	<i>Dendrocopus himalaya-</i>	
<i>Deilephila elpenor</i>	1844, 164	<i>nus</i>	1841, 6
<i>euphorbiæ</i>	1844, 164	<i>sordidus</i>	1846, 104
<i>Delphinula</i>	1844, 25	<i>Dendrodramus leucoster-</i>	
<i>aculeata</i>	1842, 103	<i>non</i>	1843, 112
<i>adamantina</i>	1843, 142	<i>Dendromys</i>	{ 1834, 25
<i>cidaris</i>	1843, 143	<i>mauritanicus</i>	{ 1837, 29
<i>clathrata</i>	1843, 143	<i>obsoletus</i>	{ 1833, 10
<i>cobijensis</i>	1843, 143	<i>obsoletus</i>	{ 1847, 40
<i>depressa</i>	1843, 142	<i>Dendronessa sponsa</i>	1839, 53
<i>discoidea</i>	1843, 142	<i>Dentalium longitortum</i>	1842, 197
<i>evoluta</i>	1843, 142	<i>perpusillum</i>	1832, 29
<i>formosa</i>	1842, 103	<i>quadrangulare</i>	1832, 29
<i>imperialis</i>	1842, 102	<i>splendidum</i>	1832, 29
<i>incisa</i>	1842, 103	<i>tesseragonum</i>	1832, 29
<i>melanacantha</i>	1842, 102	<i>Dentex lycogenys</i>	1830-1, 127
<i>muricata</i>	1843, 142	<i>rivulatus</i>	1835, 91
<i>peronii</i>	1843, 142	<i>Dermatemys</i>	1847, 55
<i>scalaroides</i>	1843, 141	<i>mawii</i>	1847, 56
<i>sydereæ</i>	1843, 143	<i>Dermestes lardarius</i>	1844, 36
<i>tyria</i>	1842, 102	<i>Diacope angulus</i>	1830-1, 127
		<i>spilura</i>	1832, 182
		<i>Diagramma sibbaldi</i>	1832, 182
		<i>Diamma</i>	1835, 53
		<i>bicolor</i>	1835, 53
		<i>Diana semilunata</i>	1843, 84
		<i>Diaphasia</i>	1843, 92
		<i>acus</i>	1843, 92
		<i>Dicæum cantillans</i>	1839, 105
		<i>chrysorrhæum</i>	1846, 100
		<i>cruentata</i>	1839, 105
		<i>erythronotum</i>	1839, 167
		<i>ignicapilla</i>	1839, 105
		<i>saccharina</i>	1839, 105
		<i>Dicholophus cristatus</i>	1836, 29
		<i>Dicrurus æneus</i>	1839, 158
		<i>affinis</i>	1846, 102

	Page		Page
<i>Dicrurus baliassius</i> ..	1832, 1839, 1846,		86, 158, 102
<i>bracteatus</i>	1842,		132
<i>cærulescens</i>	1832,		86
<i>grandis</i>	1839,		158
<i>malabaricus</i>	1846,		102
<i>rangoonensis</i>	1839,		158
<i>retifer</i>	1846,		102
<i>Didelphys</i>	1839,		11
<i>azaræ</i>	1843,		132
<i>breviceps</i>	1834,		101
<i>californica</i>	1846,		9
<i>elegans</i>	1833,		40
<i>hortensis</i>	1833,		40
<i>ineptus</i>	1843,		132
<i>philander</i>	1844,		154
<i>quica</i>	1837,		4
<i>virginiana</i>	1843,		145
<i>Didus ineptus</i>	1838,		120
<i>solitarius</i>	1833,		120
<i>Digenea</i>	1846,		51
<i>leucomelanura</i>	1844,		77
<i>tricolor</i>	1845,		26
<i>Diglossa carbonaria</i>	1845,		26
<i>mystacalis</i>	1847,		29
<i>mystacea</i>	1847,		29
<i>sittoides</i>	1847,		29
<i>Dimorpha</i>	1845,		25
<i>moniliger</i>	1845,		26
<i>rubrocyanæa</i>	1845,		26
<i>strophata</i>	1845,		26
<i>Dinornis</i>	1846,		46
<i>casuarinus</i>	1846,		47
<i>crassus</i>	1846,		47
<i>curtus</i>	1846,		47
<i>didiformis</i>	1843,		144
<i>dromæoides</i>	1846,		49
<i>giganteus</i>	1843,		145
<i>ingens</i>	1846,		46
<i>novæ-zealandiæ</i>	1846,		46
<i>otidiformis</i>	1843,		145
<i>struthoides</i>	1843,		145
.....	1846,		46
<i>Dinornis (Palapteryx)</i>			
<i>dromioides</i>	1846,		47
<i>Diodon hystrix</i>	1840,		38
<i>nychthemerus</i>	1840,		30
<i>reticulatus</i>	1843,		93
<i>rivulatus</i>	1843,		93
<i>tigrinus</i>	1843,		93
<i>Diomedea cauta</i>	1840,		177
<i>chlororyncha</i>	1839,		140
<i>chlororynchos</i>	1834,		128
<i>culminata</i>	1843,		107
.....	1833,		78
<i>exulans</i>	1834,		151
.....	1839,		140
.....	1834,		128
<i>fuliginosa</i>	1839,		140
.....	1834,		128
<i>spadicea</i>	1834,		128
<i>Diplodactylus</i>	1832,		40
<i>vittatus</i>	1832,		40
<i>Diplopterus guira</i>	1843,		121
<i>Dipsas ferruginea</i>	1839,		53
<i>monticola</i>	1839,		53
<i>Diptita lusitanica</i>	1841,		10
<i>Dipus</i>	1836,		141
<i>ægyptius</i>	1842,		192
<i>jaculus</i>	1845,		76
<i>maximus</i>	1830-1,		33
<i>mittchellii</i>	1840,		151
<i>Dirhinus mauritanus</i>	1835,		65
<i>Dissosternum</i>	1833,		64
<i>Distoma clavatum</i>	1835,		72
<i>hepaticum</i>	1835,		205
.....	1840,		30
<i>Doclea calcitrapa</i>	1847,		56
<i>Dolichonyx oryzivorus</i>	1847,		38
<i>Donacina</i>	1844,		71
<i>Donacola flaviprymna</i>	1845,		80
<i>Donax asper</i>	1845,		14
<i>assimilis</i>	1845,		17
<i>carinata</i>	1843,		5
<i>culter</i>	1845,		14
<i>dentifera</i>	1843,		6
<i>gracilis</i>	1845,		15
<i>lubricus</i>	1845,		17
<i>navicula</i>	1845,		15
<i>pulchella</i>	1843,		6
<i>punctato-striata</i>	1843,		5
<i>semisulcata</i>	1843,		5
<i>sordidus</i>	1845,		15
<i>ticaonicus</i>	1845,		14
<i>Doryfera</i>	1847,		95
<i>Dorylus orientalis</i>	1835,		72
<i>Dosina</i>	1844,		162
<i>Dromaius novæ-hollan-</i>			
<i>diæ</i>	1842,		141
<i>Dromiceus australis</i>	1846,		49
<i>Dromicia concinna</i>	1845,		2
<i>Drymodes</i>	1840,		170

	Page		Page
<i>Drymodes brunneopygia</i>	1840, 170	<i>Elaps nigromaculatus</i>	1839, 33
<i>Drymoica lateralis</i>	1843, 16	<i>Elasmatina cumingiana</i>	1843, 2
<i>mentalis</i>	1843, 16	<i>globosa</i>	1843, 3
<i>rufa</i>	1843, 17	<i>reclusiana</i>	1843, 2
<i>ruficapilla</i>	1843, 16	<i>subulata</i>	1843, 2
<i>rufogularis</i>	1843, 17	<i>Elater flabellicornis</i>	1842, 73
<i>strangei</i>	1843, 16	<i>gigas</i>	1842, 73
<i>uropygialis</i>	1843, 17	<i>mucronatus</i>	1842, 76
<i>Dules caudavittatus</i>	1832, 112	<i>Electris mauritanus</i>	1830-1, 166
<i>Eburna japonica</i>	1842, 200	{ 1834, 98	
<i>monilis</i>	1843, 168	{ 1839, 150	
<i>Echeneis</i>	1835, 205	<i>Elephas indicus</i>	{ 1844, 96
<i>brachyptera</i>	1839, 89	{ 1845, 93	
<i>jacobaea</i>	1839, 89	{ 1845, 97	
<i>lunata</i>	1830-1, 134	<i>Emarginula conoidea</i>	1842, 50
<i>pallida</i>	1839, 89	<i>Emberiza</i>	1845, 35
<i>remora</i>	1839, 89	<i>baghaira</i>	1830-1, 119
<i>vittata</i>	1839, 89	<i>bengalensis</i>	1830-1, 119
<i>Echidna hystrix</i>	{ 1832, 179	{ 1834, 133	
{ 1834, 23		{ 1839, 132	
{ 1845, 80		<i>cinerea</i>	1836, 99
<i>Echini</i>	1844, 164	{ 1839, 132	
<i>Echinometra</i>	1835, 59	{ 1842, 99	
<i>Echinops</i>	1838, 17	{ 1830-1, 35	
<i>telfairi</i>	1838, 17	{ 1830-1, 119	
<i>Echinorhynchus tereticol-</i>		{ 1832, 93	
<i>lis</i>	1830-1, 132	{ 1842, 92	
<i>Echinus</i>	1835, 58	<i>erythrophthalma</i>	1834, 81
<i>atratus</i>	1835, 59	<i>gingica</i>	1830-1, 119
<i>esculentus</i>	1835, 59	{ 1832, 93	
<i>excavatus</i>	1835, 59	{ 1839, 132	
<i>petaliferus</i>	1835, 58	<i>lesbia</i>	1837, 48
<i>pustulosus</i>	1835, 58	<i>luctuosa</i>	1841, 94
<i>ventricosus</i>	1835, 59	<i>luteocephala</i>	1843, 113
<i>Echiodon</i>	1837, 55	<i>melanocephala</i>	1832, 93
<i>drummondii</i>	1837, 55	{ 1834, 51	
<i>Echiostoma</i>	1843, 87	{ 1839, 121	
<i>barbatum</i>	1843, 88	<i>nivalis</i>	1840, 59
<i>Echymys</i>	1844, 156	<i>oinops</i>	1845, 35
<i>Edentula</i>	1844, 144	<i>quadricolor</i>	1832, 94
<i>Edolus cerulescens</i>	1830-1, 117	<i>subcristata</i>	1832, 93
<i>chrishna</i>	1836, 5	<i>Emblema</i>	1842, 17
{ 1836, 5		<i>picta</i>	1842, 17
{ 1839, 158		<i>Emys</i>	1835, 54
{ 1836, 5		<i>bealii</i>	1834, { 54
{ 1839, 158		{ 1834, 110	
<i>viridescens</i>	1836, 6	<i>caspica</i>	1830-1, 107
<i>Egretta leuce</i>	1837, 114	<i>concentrica</i>	1830-1, 74
<i>Elanus dispar</i>	1843, 109	<i>dhor</i>	1834, 17
{ 1830-1, 115		<i>nigricans</i>	1834, 53
{ 1837, 99		<i>orbiculata</i>	1834, 17
{ 1842, 92		{ 1834, 54	
{ 1837, 99		{ 1834, 135	
{ 1837, 141		<i>platynota</i>	1834, { 54
<i>Elaps bungaroides</i>	1839, 33	{ 1834, 110	
<i>flaviceps</i>	1839, 33	<i>reevesii</i>	1834, 110
<i>furcatus</i>	1839, 34	{ 1834, 53	
		{ 1834, 110	
		<i>spengleri</i>	1834, 100
		<i>spinosa</i>	1834, 100

	Page		Page
<i>Emys tectum</i>	1844,	<i>Eriopus aline</i>	1847,
<i>tentoria</i>	1834,	<i>cupreoventris</i>	1847,
<i>Engraulis neso-gallicus</i> 1830-1,	168	<i>derbyi</i>	1847,
<i>Enhydra marina</i>	1836,	<i>mosquera</i>	1847,
	1830-1,	<i>vestitus</i>	1847,
	1841,	<i>Erismatura ferruginea</i> ..	1843,
<i>Enicurus maculatus</i> .	92	<i>Erpornis</i>	1845,
<i>scouleri</i>	1830-1,	<i>xanthochlora</i>	1845,
	174	<i>Errina</i>	1835,
<i>Enoplochiton</i>	1847,	<i>Erycina cuspidata</i>	1843,
	65	<i>Erythaca rubecula</i>	1839,
<i>niger</i>	1847,		120
<i>Enoplosum</i>	1843,		140
<i>Entomoderes erebi</i>	1841,	<i>Erythrodryas</i>	1842,
<i>Entomophaga</i>	1839,	<i>rhodinogaster</i>	1842,
<i>Entomophila</i>	1837,	<i>rosea</i>	1842,
<i>albogularis</i>	1842,	<i>Erythrogonys</i>	1837,
<i>picta</i>	1837,	<i>cinctus</i>	1837,
<i>rufogularis</i>	1842,	<i>Erythrospiza frontalis</i> ..	1837,
<i>Entomyza albipennis</i> ..	1840,	<i>Eryx</i>	1837,
<i>Eöpsaltria griseogularis</i> .	1837,	<i>Esox</i>	1843,
<i>leucogaster</i>	1846,	<i>Estrilda rufopicta</i>	1843,
<i>parvula</i>	1837,	<i>Etheria</i>	1837,
<i>Ephemera coa</i>	1841,	<i>Euchlora</i>	1839,
<i>Ephippiphora</i>	1847,	<i>ærea</i>	1839,
<i>kroyeri</i>	1847,	<i>albopilosa</i>	1839,
<i>Ephthianura</i>	1837,	<i>aureola</i>	1839,
<i>aurifrons</i>	1837,	<i>bicolor</i>	1839,
<i>tricolor</i>	1840,	<i>cantori</i>	1839,
<i>Epialta dentatus</i>	1835,	<i>chalcites</i>	1839,
<i>marginatus</i>	1835,	<i>chrysea</i>	1839,
<i>Epibulus insidiator</i>	1833,	<i>ciatricosa</i>	1839,
<i>Epimachus</i>	1840,	<i>costata</i>	1839,
<i>Epipedonota affinis</i>	1841,	<i>cupripes</i>	1839,
<i>bonariensis</i>	1841,	<i>dalmanni</i>	1839,
<i>ebenina</i>	1841,	<i>de-haamii</i>	1839,
<i>erythropus</i>	1841,	<i>dimidiata</i>	1839,
<i>lata</i>	1841,	<i>femoralis</i>	1839,
<i>rugosa</i>	1841,	<i>grandis</i>	1839,
<i>Equula</i>	1843,	<i>irrorella</i>	1839,
<i>Equus asinus</i>	1830-1,	<i>japonica</i>	1839,
	1830-1,	<i>jurinii</i>	1839,
	1839,	<i>macleayana</i>	1839,
<i>caballus</i>	69	<i>martini</i>	1839,
	1837,	<i>perplexa</i>	1839,
<i>hemionus</i>	33	<i>piligera</i>	1839,
	1840,	<i>sieboldii</i>	1839,
<i>zebra</i>	33		69
<i>Erethizon dorsatum</i>	1844,		72
<i>Erinaceus capensis</i> ..	1830-1,	<i>smaragdina</i>	1839,
<i>concolor</i>	1837,	<i>splendens</i>	1839,
	1837,	<i>strigata</i>	1839,
	1841,	<i>subcærulea</i>	1839,
<i>europæus</i>	63	<i>sulcata</i>	1839,
	1842,	<i>trivittata</i>	1839,
	68	<i>viridis</i>	1839,
	1842,	<i>Eudromia</i>	1846,
<i>frontalis</i>	1832,	<i>elegans</i>	1843,
<i>grayi</i>	1832,	<i>Eudromias</i>	1841,
<i>spatangus</i>	1832,	<i>australis</i>	1840,
<i>Eriopus</i>	1847,		174

	Page		Page
<i>Eudromias elegans</i>	1847, 28		
<i>Eudynamys orientalis</i>	{ 1830-1, 122 1832, 97 1842, 92 1830-1, 122	<i>Falco berigora</i>	{ 1837, 97 1837, 140 1839, 113 1833, 45 1841, 6 1837, 139 1837, 98 1839, 113 1830-1, 114 1830-1, 173 1832, 80 1841, 6 1842, 92
<i>Eulabeornis castaneoven- tris</i>	1844, 56	<i>biarmicus</i>	
<i>Eulima</i>	1840, 39	<i>brunneus</i>	
<i>acuta</i>	1834, 8	<i>cenchroides</i>	
<i>anglica</i>	1834, 8		
<i>articulata</i>	1834, 8	<i>chicquera</i>	
<i>brevis</i>	1834, 7		
<i>brunnea</i>	1834, 7	<i>chicqueroides</i>	1833, 45
<i>elegantissima</i>	1840, 41	<i>ecaudatus</i>	1833, 45
<i>hastata</i>	1834, 7	<i>femoralis</i>	1843, 109
<i>imbricata</i>	1834, 7	<i>frontatus</i>	1837, 139
<i>interrupta</i>	1834, 7	<i>gymnogenys</i>	1833, 45
<i>labiosa</i>	1834, 7	<i>hypoleucos</i>	1840, 162
<i>lineata</i>	1834, 8	<i>interstinctus</i>	1839, 154
<i>major</i>	1834, 7	<i>lanarius</i>	1835, 169
<i>marmorata</i>	1834, 7	<i>melanogenys</i>	{ 1837, 139 1839, 113 1837, 97 1842, 93
<i>pusilla</i>	1834, 8	<i>peregrinus</i>	
<i>splendidula</i>	1834, 6	<i>radiatus</i>	1837, 98
<i>subangulata</i>	1834, 8	<i>rapax</i>	1833, 45
<i>varians</i>	1834, 8		
<i>Euomphalus</i>	1844, 24	<i>rufipes</i>	{ 1832, 189 1834, 51 1835, 78
<i>Eupetes macrocercus</i>	1846, 102	<i>sparveroides</i>	1847, 38
<i>Euphema aurantia</i>	1840, 148	<i>subbuteo</i>	{ 1830-1, 114 1839, 130
<i>petrophila</i>	1840, 148	<i>tinnunculoides</i>	1830-1, 96
<i>splendida</i>	1840, 147		
<i>Euphonia cæruleocephala</i>	1837, 113		
<i>hirundinacea</i>	1837, 117		
<i>violacea</i>	1837, 117		
<i>Euplectella aspergillum</i>	1841, 3		
<i>Euplectes rufo-velatus</i>	1842, 142		
<i>Euplocamus ignitus</i>	1842, 131		
<i>nychthemerus</i>	1842, 166		
<i>Eurostopodus</i>	1837, 142		
<i>Eurycephalus nigripes</i>	1837, 129		
<i>Eurylaimus corydon</i>	1839, 101		
<i>cucullatus</i>	1839, 101	<i>Falcunculus flavigulus</i>	1837, 144
<i>dalhousii</i>	{ 1835, 154 1839, 156	<i>gutturalis</i>	{ 1837, 144 1837, 151
<i>lunatus</i>	1839, 156	<i>leucogaster</i>	1837, 144
<i>psittacinus</i>	1839, 156	<i>Fasciolaria clava</i>	1846, 35
(<i>Crossodera</i>) <i>dal-</i>		<i>granosa</i>	1832, 33
<i>housiæ</i>	1839, 156	<i>Felis bengalensis</i>	1844, 7
<i>Euryotis</i> — ?	1837, 29		
<i>Eurypodius latreillii</i>	1835, 169	<i>caracal</i>	{ 1839, 126 1841, 44 1842, 69
<i>Eurystomus cyanocollis</i>	1839, 101	<i>catus</i>	{ 1832, 12 1839, 125 1841, 44
<i>Exocætes pinnatibarba-</i>		<i>cervaria</i>	{ 1842, 69 1830-1, 102
<i>tus</i>	1830-1, 146	<i>chaus</i>	{ 1830-1, 168 1833, 120 1841, 44
<i>Fœnus australis</i>	1835, 51		
<i>Falco æsalon</i>	1839, 119		
<i>anatum</i>	1843, 109		
<i>bacha</i>	1830-1, 170		

	Page		Page
<i>Felis concolor</i>	1842, 69	<i>Felis unicolor</i>	1842, 119
	1842, 63	<i>venatica</i>	1830-1, 102
<i>diardi</i>	1836, 107	<i>viverrinus</i>	1833, 68
<i>darwinii</i>	1837, 4		1834, 97
	1841, 44	<i>Fierasfer</i>	1843, 92
<i>domestica</i>	1842, 69	<i>Fissurella aequalis</i>	1834, 127
	1842, 97	<i>affinis</i>	1834, 125
	1842, 191	<i>aspera</i>	1834, 127
	1830-1, 102	<i>asperella</i>	1834, 127
	1833, 108	<i>biradiata</i>	1834, 124
<i>jubata</i>	1834, 97	<i>chemnitzii</i>	1834, 126
	1841, 44	<i>chilensis</i>	1834, 124
	1842, 64	<i>clypeus</i>	1834, 128
	1842, 69	<i>crenifera</i>	1834, 128
	1830-1, 28	<i>fulvescens</i>	1834, 127
	1832, 146	<i>grandis</i>	1834, 123
	1834, 1	<i>inaequalis</i>	1834, 126
<i>leo</i>	1841, 44	<i>lata</i>	1834, 124
	1842, 63	<i>latimarginata</i>	1834, 126
	1842, 69	<i>limbata</i>	1834, 123
	1842, 97	<i>macrotrema</i>	1834, 125
	1844, 54	<i>maxima</i>	1834, 123
, var. <i>goojrattensis</i>	1833, 140	<i>microtrema</i>	1834, 125
	1830-1, 102	<i>mutabilis</i>	1834, 127
	1832, 148	<i>nigrita</i>	1834, 127
	1833, 49	<i>nigropunctata</i>	1834, 125
<i>leopardus</i>	1834, 97	<i>obscura</i>	1834, 125
	1839, 126	<i>oriens</i>	1834, 124
	1841, 44	<i>panamensis</i>	1834, 127
	1842, 69	<i>pica</i>	1834, 126
<i>lynx</i>	1839, 126	<i>pulchra</i>	1834, 124
	1836, 107	<i>ruppellii</i>	1834, 128
<i>marmorata</i>	1840, 62	<i>trapezina</i>	1834, 126
	1844, 128	<i>virescens</i>	1834, 125
<i>melanura</i>	1832, 10	<i>Fluvicola cyanirostris</i> ..	1843, 120
	1834, 97	<i>Forficula tarsata</i>	1837, 129
<i>moormensis</i>	1832, 12	<i>Francolinus perlatus</i> ..	1842, 167
	1834, 97		1830-1, 122
<i>nepalensis</i>	1832, 7	<i>ponticerianus</i> ..	1832, 154
	1837, 3		1842, 92
<i>onca</i>	1832, 9	<i>spadiceus</i>	1832, 154
	1841, 44		1830-1, 123
<i>pardalis</i>	1838, 113	<i>vulgaris</i>	1841, 6
	1830-1, 102		1842, 92
<i>pardina</i>	1834, 97		1841, 6
	1842, 130	<i>Fregilus graculus</i>	1842, 92
<i>pardus</i>	1841, 44		1842, 93
	1839, 94	<i>Fringilla alaudina</i>	1843, 113
	1830-1, 102	<i>amandava</i>	1830-1, 119
	1833, 105	<i>bicolor</i>	1847, 38
	1834, 1	<i>canariensis</i>	1844, 1
	1834, 54		1842, 71
<i>tigris</i>	1834, 96	<i>chloris</i>	1842, 194
	1836, 123		1839, 132
	1839, 150	<i>cœlebs</i>	1842, 99
	1841, 44	<i>crucigera</i>	1832, 94
<i>torquata</i>	1830-1, 102	<i>cyanea</i>	1842, 194
	1837, 67	<i>diuca</i>	1843, 113
<i>uncia</i>			

	Page		Page
<i>Fringilla diuca</i>	1847, 53	<i>Gadella gracilis</i>	1843, 91
	{ 1830-1, 96	<i>Gadus callarias</i>	1837, 57
<i>domestica</i>	{ 1842, 71	<i>minutus</i>	1837, 57
	{ 1842, 98	<i>Galago alleni</i>	1837, 87
	{ 1842, 99	<i>senegalensis</i>	{ 1834, 45
<i>flavicollis</i>	1830-1, 120	<i>vittata</i>	{ 1842, 201
<i>formosa</i>	1830-1, 120	<i>Galbula tombacea</i>	1837, 120
<i>fruticeti</i>	1843, 113	<i>Galeopithecus</i>	1838, 67
	{ 1841, 94	<i>philippinensis</i>	1838, 119
<i>gayi</i>	{ 1843, 113	<i>temminckii</i>	1838, 119
<i>jamaicensis</i>	1847, 38	<i>Galictis</i>	1837, 45
<i>kawariba</i>	1842, 168	<i>allamandi</i>	1837, 45
<i>lepida</i>	1847, 38		{ 1833, 140
	{ 1832, 95		{ 1837, 46
<i>leuconota</i>	{ 1842, 92		{ 1839, 75
<i>malabaria</i>	1830-1, 120		{ 1841, 44
<i>manyar</i>	1839, 163		{ 1846, 8
<i>montifringilla</i>	1839, 132	<i>Gallichthys</i>	1843, 86
<i>nisoria</i>	1832, 94	<i>Gallinago heterura</i>	1836, 8
	{ 1837, 126	<i>media</i>	{ 1832, 163
<i>nivalis</i>	{ 1839, 121		{ 1835, 62
<i>noctis</i>	1847, 38		{ 1836, 8
<i>rhodopepla</i>	1845, 36	<i>minima</i>	1832, 163
	{ 1830-1, 23	<i>nemicola</i>	1836, 8
<i>rodochroa</i>	{ 1845, 36	<i>solitaria</i>	1836, 8
<i>rodopepla</i>	1830-1, 23	<i>stenurus</i>	1842, 92
	{ 1837, 127		{ 1839, 133
<i>sanguinea</i>	{ 1839, 121	<i>Gallinula chloropus</i> ..	{ 1842, 71
<i>savanna</i>	1847, 38		{ 1842, 167
<i>serinus</i>	1836, 59		{ 1844, 67
	{ 1834, 81	<i>crassirostris</i>	{ 1843, 118
<i>tristis</i>	{ 1847, 38		{ 1847, 54
<i>zena</i>	1847, 38	<i>galatea</i>	1847, 40
<i>Fulgura apicalis</i>	1837, 130	<i>gularis</i>	1842, 167
<i>lanternaria</i>	1834, 19	<i>javanica</i>	1832, 164
(<i>Hotinus</i>) <i>sultana</i> ..	1847, 83	<i>martinica</i>	1847, 40
<i>Fulica ater</i>	1845, 13		{ 1839, 107
	{ 1832, 165	<i>phoenicura</i>	{ 1842, 167
<i>atra</i>	{ 1839, 122		{ 1842, 168
<i>australis</i>	1845, 2	<i>tenebrosa</i>	1846, 20
	{ 1843, 118	<i>ventralis</i>	1836, 85
<i>galeata</i>	{ 1847, 54	<i>Gallus bankiva</i>	1842, 167
	{ 1832, 170	<i>crispus</i>	1832, 152
	{ 1842, 93		{ 1832, 152
<i>Fuligula cristata</i>	{ 1842, 94		{ 1835, 54
	{ 1842, 167	<i>domesticus</i>	{ 1842, 71
	{ 1847, 40		{ 1842, 111
	{ 1842, 94	<i>giganteus</i>	{ 1832, 151
<i>ferina</i>	{ 1847, 49		{ 1835, 92
<i>ferinoides</i>	1847, 48	<i>morio</i>	1832, 152
<i>marila</i>	1847, 40	<i>sonneratii</i>	1832, 151
	{ 1841, 7	<i>Ganerea</i>	1847, 83
<i>nyroca</i>	{ 1842, 94	<i>falklandica</i>	1847, 83
	{ 1832, 169	<i>Ganymeda</i>	1834, 15
	{ 1842, 93	<i>pulchella</i>	1834, 16
<i>rufina</i>	{ 1842, 94		{ 1830-1, 7
<i>Fusus pagodus</i>	1843, 185	<i>Garrulus bispecularis</i> }	{ 1842, 92
<i>scalarinus</i>	1843, 168	<i>cristatus</i>	1834, 41

	Page		Page
Garrulus cristatus.....	1844,	Geospiza magnirostris ..	1837,
	1842,	nebulosa	1837,
glandarius	1842,	parvula	1837,
	1845,	strenua	1837,
	1830-1,	Gerbillus	1836,
lanceolatus	1841,	cuvieri	1838,
	1842,	Gerre plumieri	1843,
melanocephalus....	1839,	Gerygone chloronotus ..	1842,
	1830-1,	levigaster	1842,
striatus	1842,	magnirostris	1842,
Gasterosteus brachycen-		Ginglymostoma.....	1837,
trus.....	1837,	Glandina arcuata	1845,
Gastrochæna brevis	1834,	curvilabris	1845,
hyalina	1834,	jamaicensis	1845,
ovata	1834,	monilifera	1845,
rugulosa	1834,	nigricans	1845,
truncata	1834,	obtusa	1845,
Gavia fusca	1845,	Glareola cinerea	1843,
Gazella	1836,	lactea	1843,
Gebia hirtifrons	1847,	limbata	1839,
Gehyra	1834,	torquata.....	1843,
pacifica	1834,	Glauconome angulata ..	1844,
Gelasimus bellator	1847,	cerea	1844,
crassipes.....	1847,	corrugata	1844,
cultrimanus	1847,	curta	1844,
porcellanus	1847,	radiata	1844,
Genetta poensis	1838,	rugosa	1844,
senegalensis	1837,	straminea	1844,
vulgaris	1845,	virens.....	1844,
Geocichla rubecula	1839,	Glaucus	1833,
rubicola	1836,	hexapterygius	1836,
Geocolaptes terrestris ..	1837,	Globiocephalus svieval ..	1847,
Geoenyda	1834,	Glossophaga caudifer ..	1847,
spengleri	1834,	Glyciphila albifrons....	1840,
	100,	fasciata	1842,
	110,	ocularis	1837,
spinosa	1834,	subocularis	1837,
	135,	Gnathodon	1836,
Geomelania	1845,	Gnathostoma	1836,
jamaicensis	1845,	spinigerum.....	1836,
Geopelia placida	1844,	Gobiocephalus	1840,
tranquilla	1844,	Gobius bipunctatus	1837,
Geophaps	1842,	britannicus	1837,
plumifera	1842,	coalitus	1830-1,
Geophilus	1842,	ephippiatus	1839,
ferrugineus	1842,	geniporus	1837,
longicornis.....	1842,	kurpah	1838,
maxillaris	1842,	maderensis.....	1839,
walckenæri	1842,	niger	1835,
Geositta cunicularia ..	1841,	ruthensparii	1837,
(Furnarius) cunicu-	1847,	semicinctus	1833,
laria	1843,	sordidus	1835,
	111,	Gonatonotus	1847,
Geospiza	1837,		
dentirostris	1837,		
dubia	1837,		
fortis	1837,		
fuliginosa	1837,		

	Page		Page
Gonatonotus pentagonus	1847, 58	Hæmatornis	1830-1, 170
Goniaster templetoni	.. 1847, 81	bacha	} 1830-1, 171
Gonibregmatus	1842, 180	chrysoirrhoides	1846, 101
cumingii	1842, 181	holospilus	1830-1, 171
Gonodactylus chiragra	1832, 6	jocosus	1842, 167
ensiger	1832, 6	undulatus	} 1830-1, 171
Goose, Bernicle	1840, 33		1832, 15
, Canada	1840, 33	Hæmorrhous rosea	1845, 36
, White-fronted	1840, 33	Halyon atricapilla	1842, 168
Gracula religiosa	1839, 104	capensis	1839, 101
	164	cyanotis	1843, 5
Grammistes compressus	1833, 117	erythrorhynchus	1837, 22
Graphiurus elegans	1838, 5	incinctus	1837, 142
Graucalus maculosus	1839, 159	leucocephala	1839, 156
melanops	1839, 113	leucogaster	1843, 4
melanotis	1837, 143	platyrostris	1842, 72
papuensis	} 1830-1, 117	pulchella	1839, 101
	1832, 86	pyrrhopygia	1840, 113
	1842, 92	saurophaga	1843, 103
parvirostris	1837, 143		} 1830-1, 116
phasianellus	1839, 142	smyrnensis	1832, 84
Grus antigone	1832, 157		1839, 156
leucogaranus	1837, 48		1842, 92
orientalis	1830-1, 123	sordidus	1842, 72
regulorum	1833, 118	varia	1839, 101
Gryphochiton	1847, 70	Haliaëtus aguia	} 1843, 108
Guiraca cærulea	1837, 111		1847, 52
ludoviciana	1837, 116	albicilla	} 1836, 49
magnirostris	1837, 120		1837, 97
melanocephala	1837, 111	calei	1837, 97
Gulo barbarus	1830-1, 74	canorus	1837, 97
barbatus	1839, 75	leucocephalus	1837, 97
larvatus	} 1830-1, 95	leucosternos	1837, 138
	1832, 67		} 1839, 153
	1830-1, 57	macei	1842, 92
orientalis	} 1830-1, 94	niger	1847, 37
	1834, 96		} 1832, 78
vittatus	} 1833, 140	pondicerianus	1839, 153
	1837, 46		1842, 92
Gymnogenys	1833, 45	sphenurus	1837, 138
Gymnoplax	1847, 66	Halicore dugong	1838, 28
Gymnopus ægyptiacus	1840, 57	Haliotis	1846, 53
euphraticus	1840, 57	ancile	1846, 57
Gymnotus electricus	1838, 110	aquatilis	1846, 58
Gymnura rafflesii	1842, 114	astricta	1846, 56
Gypogeranus capensis	1835, 104	clathrata	1846, 57
gambiensis	1835, 105	coccinea	1846, 55
philippensis	1835, 105	coccoradiata	1846, 55
serpentarius	1833, 118	concinna	1846, 58
Hæmatops	1836, 144	cruenta	1846, 59
gularis	1836, 144	discus	1846, 55
validirostris	1836, 144	diversicolor	1846, 55
Hæmatopus australasia-		dringii	1846, 58
nus	1837, 155	funebriis	1846, 55
niger	1843, 116	gemma	1846, 58
ostralegus	1837, 155	incisa	1846, 59
palliatus	1843, 116	jacnensis	1846, 58

	Page		Page
<i>Haliotis janus</i>	1846,	<i>Helicina similis</i>	1842,
<i>japonica</i>	1846,	<i>striatula</i>	1842,
<i>lauta</i>	1846,	<i>trochiformis</i>	1842,
<i>multi perforata</i>	1846,	<i>Helicites</i>	1844,
<i>nebulata</i>	1846,	<i>Helicophanta falconeri</i> ..	1834,
<i>papulata</i>	1846,	<i>magnifica</i>	1834,
<i>pertusa</i>	1846,	<i>Helictis</i>	1830-1,
<i>planilirata</i>	1846,	<i>moschata</i>	1830-1,
<i>pustulata</i>	1846,	<i>Heliocantharus</i>	1837,
<i>reticulata</i>	1846,	<i>Helix</i> — ?	1845,
<i>rosacea</i>	1846,	<i>acuminata</i>	1841,
<i>rubiginosa</i>	1846,	<i>acutimargo</i>	1845,
<i>rugosa</i>	1846,	<i>adamsii</i>	1845,
<i>scutulum</i>	1846,	<i>albaiensis</i>	1840,
<i>semistriata</i>	1846,	<i>albicincta</i>	1845,
<i>sieboldii</i>	1846,	<i>amoena</i>	1845,
<i>speciosa</i>	1846,	<i>andicola</i>	1845,
<i>spiculata</i>	1846,	<i>annulata</i>	1840,
<i>splendens</i>	1846,	<i>aretispira</i>	1846,
<i>squamata</i>	1846,	<i>arcuata</i>	1846,
<i>stomatæformis</i>	1846,	<i>aulacospira</i>	1846,
<i>tayloriana</i>	1846,	<i>aurata</i>	1840,
<i>tuberculata</i>	1846,	<i>bahamensis</i>	1845,
<i>viridis</i>	1846,	<i>bainbridgii</i>	1845,
<i>zealandica</i>	1846,	<i>balteata</i>	1840,
<i>ziczac</i>	1846,	<i>barclayana</i>	1846,
<i>Halmaturus</i>	1839,	<i>beckiana</i>	1842,
<i>agilis</i>	1841,	<i>belcheri</i>	1845,
<i>billardieri</i>	1844,	<i>bermudensis</i>	1845,
<i>binoë</i>	1842,	<i>biangulata</i>	1845,
<i>dama</i>	1844,	<i>bilineata</i>	1845,
<i>derbyanus</i>	1841,	<i>boholensis</i>	1845,
<i>houtmanni</i>	1844,	<i>brevidens</i>	1841,
<i>manicatus</i>	1844,	<i>bronni</i>	1845,
<i>thetidis</i>	1844,	<i>bruguieriana</i>	1845,
<i>Hamadryas</i>	1838,	<i>brunnea</i>	1841,
<i>ophiophagus</i>	1838,	<i>bulla</i>	1842,
	1839,	<i>buschi</i>	1845,
	73	<i>butleri</i>	1842,
<i>Hapale jacchus</i>	1844,	<i>campanula</i>	1845,
<i>Hapalotis albipes</i>	1844,	<i>campbellii</i>	1834,
<i>longicaudata</i>	1844,	<i>candaharica</i>	1846,
<i>murinus</i>	1845,	<i>carbonaria</i>	1842,
<i>Harpactes diardii</i>	1839,	<i>caucasica</i>	1845,
<i>duvaucelii</i>	1839,	<i>ceratodes</i>	1845,
<i>Harpiprion cayanensis</i> ..	1843,	<i>chemnitziana</i>	1845,
<i>Helaretos malayanus</i> ..	1834,	<i>chlorochroa</i>	1841,
	1842,	<i>chrysocheilus</i>	1841,
<i>Heliases axillaris</i>	1830-1,	<i>cicatricosa</i>	1834,
	128	<i>cincinniformis</i>	1841,
<i>Helicea</i>	1846,	<i>cincinnus</i>	1840,
	28	<i>cinerascens</i>	1845,
	37	<i>cocomelos</i>	1840,
<i>Helicina acutissima</i>	1842,	<i>cochliodes</i>	1842,
<i>agglutinans</i>	1842,	<i>codonodes</i>	1846,
<i>guadaloupensis</i>	1842,	<i>codringtonii</i>	1834,
<i>lazarus</i>	1842,	<i>columbaria</i>	1841,
<i>maxima</i>	1842,	<i>concinna</i>	1841,
<i>minuta</i>	1842,		
<i>parva</i>	1842,		
<i>polita</i>	1842,		

	Page		Page
<i>Helix conspersula</i>	1845, 124	<i>Helix hindsi</i>	1845, 132
<i>constricta</i>	1845, 39	<i>horizontalis</i>	1845, 40
<i>cracherodii</i>	1834, 67	<i>ilocoensis</i>	1840, 116
<i>crassilabris</i>	1846, 111	<i>incei</i>	1845, 126
<i>cretata</i>	1841, 23	<i>incompta</i>	1840, 103
<i>crispata</i>	1834, 64	<i>induta</i>	1845, 128
<i>cromyodes</i>	1842, 150	<i>insculpta</i>	1845, 129
<i>cryptica</i>	1841, 22	<i>interrupta</i>	1834, 90
<i>cumingii</i>	1842, 88	<i>intorta</i>	1840, 168
<i>cunninghami</i>	1834, 64	<i>involuta</i>	1845, 65
<i>curta</i>	1841, 20	<i>jacksoniensis</i>	1834, 65
<i>cyathellus</i>	1846, 41	<i>janus</i>	1842, 87
<i>cyathus</i>	1845, 123	<i>jenynsi</i>	1845, 131
<i>decipiens</i>	{ 1840, 96 1845, 124	<i>jonasi</i>	1845, 126
<i>decollata</i>	1837, 63	<i>kingi</i>	1845, 125
<i>decora</i>	1845, 89	<i>knysnaensis</i>	1845, 131
<i>dictyodes</i>	1846, 111	<i>kochi</i>	1845, 127
<i>dilatata</i>	1845, 42	<i>labiata</i>	1845, 65
<i>dimera</i>	1845, 126	<i>languida</i>	1842, 150
<i>doliolum</i>	1846, 41	<i>latifans</i>	1841, 23
<i>dubiosa</i>	1845, 123	<i>leptogramma</i>	1845, 127
<i>euryomphala</i>	1845, 71	<i>leucophæa</i>	1841, 18
<i>excentrica</i>	1845, 41	<i>lignaria</i>	1846, 111
<i>eximia</i>	1845, 41	<i>ligulata</i>	1834, 67
<i>fenestrata</i>	1840, 137	<i>lindoni</i>	1846, 109
<i>fidelis</i>	1834, 67	<i>linnæana</i>	1845, 43
<i>filaris</i>	1845, 38	<i>lorata</i>	1845, 89
<i>filicosta</i>	1845, 73	<i>lucidella</i>	1846, 41
<i>filocincta</i>	1845, 124	<i>luteola</i>	1845, 90
<i>fodiens</i>	1845, 39	<i>luzonica</i>	1842, 85
<i>forbesii</i>	1845, 71	<i>mackensiana</i>	1842, 87
<i>fragilis</i>	1841, 40	<i>maderaspataana</i>	1834, 67
<i>fraseri</i>	1834, 64	<i>marmorella</i>	1845, 125
<i>fulgens</i>	1841, 3	<i>martiniana</i>	1845, 44
<i>fulvida</i>	1842, 87	<i>matruelis</i>	1841, 24
<i>galactites</i>	1841, 2	<i>meretrix</i>	1841, 20
<i>gallinula</i>	1845, 40	<i>metaformis</i>	1841, } 3 17
<i>gilberti</i>	1845, 127	<i>metcalfi</i>	1845, 66
<i>gmeliniana</i>	1845, 43	<i>micans</i>	1845, 71
<i>gossei</i>	1846, 37	<i>mighelsiana</i>	1846, 110
<i>gouldi</i>	1845, 124	<i>mindanaensis</i>	1842, 85
<i>gradata</i>	1846, 110	<i>mirabilis</i>	1841, 2
<i>grandis</i>	1845, 43	<i>modesta</i>	1841, 39
<i>granifera</i>	1834, 68	<i>monile</i>	1832, 29
<i>gravida</i>	1845, 90	<i>monochroa</i>	1841, 1
<i>griffithi</i>	1845, 127	<i>montfortiana</i>	1846, 38
<i>gruneri</i>	1845, 63	<i>monticula</i>	1840, 167
<i>gummata</i>	1841, 25	<i>moricandi</i>	1842, 86
<i>hanleyi</i>	1845, 65	<i>neogranatensis</i>	1845, 64
<i>harfordii</i>	1840, 123	<i>nilagirica</i>	1845, 130
<i>hartmanni</i>	1845, 125	<i>nitida</i>	1834, 65
<i>hartwegi</i>	1845, 126	<i>norrisii</i>	1842, 85
<i>hedenborgi</i>	1845, 132	<i>nystiana</i>	1845, 130
<i>helicophantoides</i> ..	1845, 125	<i>oblonga</i>	1841, 40
<i>hians</i>	1845, 130	<i>obtusa</i>	1845, 38
<i>himalayana</i>	1834, } 67 91	<i>okeniana</i>	1845, 63
		<i>omphalodes</i>	1845, 64

	Page		Page
<i>Helix opalinus</i>	1840,		98
<i>orthostoma</i>	1845,	<i>Helix tristis</i>	1845, { 66
<i>pachygastra</i>	1834,	<i>tumida</i>	1845, { 89
<i>pachystyla</i>	1845,	<i>turbinoides</i>	1840, { 130
<i>pan</i>	1841,	<i>turbo</i>	1845, { 123
<i>papillata</i>	1845,	<i>turritella</i>	1845, { 64
<i>paradoxa</i>	1845,	<i>unica</i>	1842, { 89
<i>pelodes</i>	1845,	<i>unicolor</i>	1845, { 151
<i>pemphigodes</i>	1846,	<i>valtoni</i>	1842, { 64
<i>pennantiana</i>	1845,	<i>variolosa</i>	1845, { 49
<i>phillipii</i>	1834,	<i>velutina</i>	1841, { 128
<i>phloiodes</i>	1842,	<i>ventrosula</i>	1845, { 25
<i>planissima</i>	1845,	<i>vulpina</i>	1845, { 131
<i>platyodon</i>	1845,	<i>zeus</i>	1842, { 89
<i>ponderosa</i>	1845,	<i>zonifera</i>	1842, { 188
<i>porphyria</i>	1842,	<i>zonites</i>	1845, { 85
<i>pratensis</i>	1845,	(<i>Carocolla</i>) <i>dealbata</i>	1841, { 127
<i>ptychodes</i>	1845,	(—) <i>dryope</i>	1841, { 45
<i>pulcherrima</i>	1841,	(—) <i>listeri</i>	1841, { 37
<i>pyramidalis</i>	1841,	(—) <i>panayensis</i> ..	1842, { 86
<i>radama</i>	1834,	(—) <i>papyracea</i> ..	1841, { 36
<i>radiella</i>	1845,	(—) <i>parmula</i>	1841, { 38
<i>radula</i>	1845,	(—) <i>reginae</i>	1841, { 36
<i>ravida</i>	1842,	(—) <i>rota</i>	1841, { 45
<i>rectangula</i>	1845,	(—) <i>semigranosa</i>	1841, { 26
<i>retifera</i>	1845,	(—) <i>siquijorensis</i>	1841, { 38
<i>retusa</i>	1845,	(—) <i>thersites</i> ..	1841, { 38
<i>reeveana</i>	1846,	(—) <i>virgo</i>	1841, { 44
<i>reevii</i>	1841,	(—) <i>zebulensis</i> ..	1841, { 46
<i>rhombostoma</i>	1845,	(<i>Cochlogena</i>) <i>collo-</i>	
<i>rissoana</i>	1846,	<i>des</i>	1840, { 102
<i>roissyana</i>	1840,	(—) <i>florida</i>	1840, { 87
<i>rubicunda</i>	1845,	(—) <i>hydrophana</i>	1840, { 88
<i>sagittifera</i>	1842,	(—) <i>ignobilis</i> ..	1840, { 102
<i>samarensis</i>	1842,	(—) <i>polychroa</i> ..	1840, { 87
<i>sauliae</i>	1845,	(—) <i>pulcherrima</i>	1840, { 90
<i>schroeteriana</i>	1845,	(—) <i>tenera</i>	1840, { 102
<i>semiglobosa</i>	1845,	(<i>Cochlostyla</i>) <i>daph-</i>	
<i>sepulchralis</i>	1834,	<i>nis</i>	1840, { 180
<i>setiger</i>	1841,	(—) <i>faunus</i>	1840, { 180
<i>sinaitensis</i>	1845,	(—) <i>oormorpha</i> ..	1840, { 103
<i>spectabilis</i>	1845,	(—) <i>orbitulus</i> ..	1840, { 103
<i>spengleriana</i>	1846,	(—) <i>sarcinosa</i> ..	1840, { 121
<i>sphaerica</i>	1841,	(—) <i>satyrus</i>	1840, { 181
<i>sphaerion</i>	1841,	(—) <i>ticaonica</i> ..	1840, { 155
<i>spirizona</i>	1845,	(<i>Helicostyla</i>) <i>adusta</i>	1840, { 89
<i>spirulata</i>	1845,	(—) <i>arata</i>	1840, { 89
<i>splendidula</i>	1845,	(—) <i>brachyodon</i> ..	1840, { 89
<i>stabilis</i>	1840,	(—) <i>cepoides</i> ..	1840, { 88
<i>stenostoma</i>	1846,	<i>Helops dentatus</i>	1842, { 122
<i>strigilis</i>	1845,	<i>punctatus</i>	1842, { 118
<i>suborbiculata</i>	1842,	<i>Helotarsus ecaudatus</i> ..	1833, { 45
<i>succinea</i>	1845,	<i>Hemichelidon</i>	1845, { 32
<i>suturalis</i>	1846,	<i>ferruginea</i>	1845, { 32
<i>swainsonii</i>	1846,	<i>fuliginosa</i>	1845, { 32
<i>tenuis</i>	1845,	<i>Hemicircus badius</i>	1839, { 106
<i>tephrodes</i>	1842,	<i>brunneus</i>	1839, { 106
<i>trigonostoma</i>	1845,	<i>concretus</i>	1846, { 104

	Page		Page
Hemicircus rubiginosus	1846,		104
tristis	1839,		106
Hemigalea zebra	1842,		114
Hemipodius atrogularis {	1839,		107
castanotus	1846,		105
dussumieri	1839,		145
melanogaster	1830-1,		123
melanotus	1832,		155
pugnax	1834,		34
pyrrhorthorax	1837,		7
scintillans	1837,		8
tagoor	1832,		155
taigour	1840,		150
velox	1845,		62
Hemipus	1832,		155
picæcolor	1839,		107
Hemiscyllum	1840,		150
Heniochus monoceros. 1830-1,			61
Herbstia edwardsii	1835,		170
Herodias galatea	1843,		116
garzetta	1842,		93
leuce	1842,		168
Herpestes	1843,		116
brachyurus	1841,		42
fasciatus	1841,		43
fusca	1836,		88
gambianus	1835,		101
griseus	1838,		55
javanicus	1835,		102
melanurus	1830-1,		101
mongos	1834,		96
pharaonis	1841,		44
smithii	1834,		110
vitticollis	1841,		44
Herpetodryas prionotus	1838,		52
punctifer	1838,		84
Herpetotheres cachinnans	1837,		114
Hesperomys boliviensis	1846,		9
megalonyx	1844,		154
Heteromys desmaresti- ana	1843,		79
Heterura	1845,		33
sylvana	1845,		33
Hiaticula	1841,		32
bifasciata	1843,		118
Hierax erythrogenys	1830-1,		96
Himantopus leucocephalus	1837,		26
melanopterus	1830-1,		125
Himantopus melanop- nopterus	1832,		166
nigricollis	1834,		30
novæ zelandiæ	1835,		62
Hinnulus	1837,		26
Hipparchia melampus	1839,		122
Hippocampus brevisrostris	1842,		94
Hipponyx barbata	1844,		67
mitrula	1847,		39
radiata	1843,		117
subrufa	1841,		8
Hippopotamus amphibius	1836,		136
Hirundo — P.	1844,		163
albicolis	1837,		58
brevicaudata	1835,		5
brevisrostris	1835,		5
concolor	1835,		5
erythropgygia	1839,		76
filicaudata	1847,		38
filifera	1847,		38
frontalis	1839,		156
fulva	1839,		155
jewan	1832,		83
klecho	1837,		22
leucopygia	1832,		83
leucosoma	1830-1,		115
leucosternus	1832,		83
melanogaster	1842,		92
neoxina	1837,		22
riparia	1847,		37
rustica	1832,		83
tapera	1839,		155
thalassinus	1830-1,		115
Histiophorus immacula- tus	1842,		92
Holacanthus	1842,		93
xanthurus	1839,		130
Holothuria edulis	1842,		93
tubulosa	1847,		38
Homalopsis olivaceus	1847,		38
Hoplopterus	1847,		38
Hoplostethus mediterraneus	1835,		187
Horeites	1835,		205
pollicaris	1832,		183
schistilatus	1846,		67
Holothuria edulis	1839,		177
Holalopsis olivaceus	1839,		55
Hoplopterus	1841,		32
Hoplostethus mediterraneus	1839,		77
Horeites	1845,		30
pollicaris	1845,		30
schistilatus	1845,		30

	Page		Page
Horornis	1845,		31
flaviventris	1845,	Hypsipetes psaroides ..	1839, 159
fortipes	1845,		1842, 92
fulgiventris	1845,		1839, 16
fulviventris	1845,	Hypsiprymnus	1843, 73
Hosia flavescens	1847,	cuniculus	1838, 63
spinulosa	1847,	formosus	1838, 62
Hotinus clavatus	1847,	gilbertii	1841, 14
pyrorhynchus	1847,	melanotis	1838, 62
Hurriah sanguiventer ..	1839,	murinus	1838, 63
	52		62
Hyæna	1841,	myosurus	1838, 120
	43		147
crocuta	1841,	phillippi	1838, 62
villosa	1833,	platyops	1844, 103
	102		149
vulgaris	1833,	setosus	1833, 62
	44		9
Hyalonema	1835,	ursinus	1838, 120
sieboldi	1835,		147
Hyas edwardsii	1835,		202
Hyastenus	1847,	Hyrax capensis	1832, 13
sebæ	1847,		1835, 14
Hydrobates lobatus	1834,		1835, 14
Hydrochelidon fluviatilis	1842,	Hystrix alophus	1847, 128
	187	brevispinosus	1847, 102
Hydrochoerus capybara	1832,		1833, 106
	1834,		1842, 192
	1844,		1847, 98
	96		1847, 99
Hydrophasianus sinensis	1842,	cristata	1847, 100
Hydrosorex	1837,		1847, 101
Hylacola	1842,		1847, 102
cauta	1842,		1847, 103
Hylactes	1830-1,	fasciculata	1847, 98
tarnii	1830-1,		104
Hylobates	1846,	hernitorostris	1847, 98
agilis	1846,	hirsutirostris	1847, 99
choromandus	1837,	hodgsonii	1847, 128
concolor	1846,		1830-1, 103
hoolook	1839,	leucurus	1834, 97
lar	1846,		1847, 100
leucogenys	1840,		1847, 101
	1841,	macroura	1847, 104
	63	subspinus	1843, 21
Hylotis	1839,		
Hylurgus piniperda ..	1830-1,	Iacchus penicillatus	1835, 21
	126		125
Hymenotes	1837,	Ianthina exigua	1835, 82
angularis	1837,	vulgaris	1833, 14
rhombæa	1837,	Ianthocinclæ	1835, 47
Hyperoodon latifrons ..	1847,		1835, 187
Hypobranchiæa	1847,	albogularis	1842, 92
fusca	1847,		1842, 167
Hypophthalmus goong- waree	1838,	canora	1835, 48
taakree	1838,	chrysoptera	1835, 48
	43	erythrocephala ..	1842, 92
Hypsipetes	1845,	gularis	1839, 159
	24	leucocephala	1842, 92
ganeesa	1832,	lunaris	1839, 160
gracilis	1839,		
m ^c clellandii	1839,		
psaroides	1830-1,		
	43		

	Page		Page
<i>Ianthocincla ocellata</i> ..	1835, 48	<i>Iphthinus hypocrita</i> ...	1842, 119
<i>pectoralis</i>	{ 1835, 186	<i>Irena cyanogastra</i>	1830-1, 97
<i>rufogularis</i>	1839, 160	<i>puella</i>	1839, } 102
<i>squamata</i>	1835, 48		160
<i>variegata</i>	{ 1835, 48	<i>Isacantha</i>	1833, 63
<i>Ibidorhyncha</i>	1841, 6	<i>rhinotioides</i>	1833, 63
<i>struthersii</i>	1830-1, 174	<i>Ischnochiton</i>	1847, 126
<i>Ibis alba</i>	1830-1, 174	<i>alatus</i>	1847, 127
<i>erythrorhyncha</i> ...	1847, 39	<i>limaciformis</i>	1847, 127
	1837, 127	<i>magdaliensis</i>	1847, 127
	{ 1832, 161	<i>textilis</i>	1847, 127
	1832, 162	<i>Ispida bicincta</i>	1843, 51
<i>falcinellus</i>	1839, 122	<i>Istiurus amboinensis</i> ..	1838, 68
	1841, 7	<i>Iulus seychellarum</i>	1835, 206
	1842, 94	<i>Ixalus</i>	1836, 135
— <i>ordi</i>	1844, 67	<i>probaton</i>	{ 1836, 119
<i>ignea</i>	1843, 117		1840, 13
<i>papillosa</i>	1832, 161	<i>Ixops</i>	1845, 24
	1832, 162	<i>Ixos atriceps</i>	1846, 101
<i>religiosa</i>	{ 1832, 160		{ 1830-1, 118
	1833, 133	<i>cafer</i>	1832, 88
<i>ruber</i> ..	1837, 106		1839, 161
<i>rubra</i>	1844, 10		1842, 92
<i>strictipennis</i>	1847, 39	<i>fulicatus</i>	{ 1830-1, 118
<i>versicolor</i>	1837, 106		1832, 89
<i>Icteria velasquesi</i>	1847, 38	<i>jocosus</i>	{ 1830-1, 118
<i>viridis</i>	1837, 117		1832, 88
<i>Icterus</i> —	{ 111	<i>leucogenys</i>	1841, 6
<i>baltimore</i>	1837, 116	<i>leucotis</i>	{ 1836, 6
<i>baritus</i>	1837, 116		1842, 92
<i>bonana</i>	1847, 38	<i>metallicus</i>	1846, 101
<i>bonariensis</i>	1847, 38	<i>monticola</i>	1839, 160
<i>brasilienis</i>	1837, 116	<i>phaeocephalus</i>	1846, 101
<i>cucullatus</i>	1847, 38	<i>Ixulus</i>	1845, 23
<i>dominicensis</i>	{ 1837, 110	<i>Julis aygula</i>	1830-1, 128
<i>leucopteryx</i>	1847, 38	<i>bicatenatus</i>	1830-1, 167
<i>mexicanus</i>	1847, 108	<i>cuvieri</i>	1830-1, 128
<i>parisorum</i>	{ 1837, 110	<i>melanura</i>	1839, 85
<i>spurius</i>	1847, 38	<i>porphyrocephalus</i> ..	1832, 183
<i>thilius</i>	{ 1847, 110	<i>ruppelii</i>	1830-1, 128
	1847, 38	<i>scapularis</i>	1830-1, 167
<i>versicolor</i>	1837, 110	<i>speciosa</i>	1839, 85
<i>Ictides albifrons</i>	1837, 116	<i>strigiventer</i>	1832, 184
<i>Ieracidea</i>	{ 1843, 113	<i>unimaculata</i>	1840, 37
<i>occidentalis</i>	1847, 53	<i>zeylonicus</i>	1832, 183
	1847, 38	<i>Katharina</i>	1847, } 65
<i>Iguana cyclura</i>	1844, 96	<i>douglasiae</i>	1847, 69
<i>Iguanodon</i>	1834, 96	<i>tunicata</i>	1847, 69
<i>Indri brevicaudatus</i> ...	1837, 140	<i>Kemas</i>	1836, 138
<i>Iora scapularis</i>	1844, 105	<i>hylocrius</i>	{ 1837, 81
<i>tiphia</i>	71		1841, 63
<i>Iphthinus guineensis</i> ..	1842, } 72	<i>Kerodon kingii</i>	1835, 190
	1844, 54	<i>Ketupa javanensis</i>	1834, 110
<i>Indri brevicaudatus</i> ...	1847, 110		{ 1832, 82
<i>Iora scapularis</i>	{ 1830-1, 118	<i>leschenaulti</i>	1842, 92
	1839, 104		
<i>tiphia</i>	1832, 89		
<i>Iphthinus guineensis</i> ..	1842, 119		

	Page		Page
Kitta venatorius	1839,	Lampris lauta	1839,
Kittacincla	1836,	Lampromorpha amethy-	80
macrourus	1839,	stina	1830-1,
	103	chalcopepla	1830-1,
Labrus axillaris	1830-1,	Lamprotornis chalybeus. 1839,	103
fucicola	1840,	chrysonotus	1843,
laticlavus	1839,	spilopterus	1830-1,
leucosticticus	1840,	{ 1839,	163
lineatus	1830-1,	{ 1842,	92
	1837,	{ 1833,	61
maculatus	1830-1,	Languria nepalensis	1833,
{ 1835,	17	Lanius	1830-1,
{ 1837,	34	ardesiacus	1837,
{ 1835,	81	borealis	1837,
psittaculus	1837,	collurio	1834,
psittacus	1840,	{ 1839,	131
reticulatus	1837,	{ 1846,	102
spilonotus	1839,	{ 1842,	167
tetricus	1835,	erythropterus	1830-1,
variabilis	1840,	{ 1830-1,	117
variegatus	1837,	{ 1837,	112
Labyrinthodon	1835,	{ 1842,	111
Lacerta aedura	1835,	{ 1844,	64
agilis	1844,	ferrugiceps	1846,
vivipara	1834,	italicus	1837,
Lagenorhynchus leu-	1832,	karu	1837,
copleurus	1834,	{ 1842,	167
	101	{ 1846,	102
Lagomys nepalensis	1834,	{ 1837,	112
Lagopus ferrugineus	1832,	{ 1846,	102
Lagorchestes albipilis	1834,	{ 1846,	102
conspicillatus	1841,	melanotis	1846,
hirsutus	1844,	meridionalis	1830-1,
Lagostomus	1833,	{ 1837,	126
trichodactylus	1830-1,	{ 1830-1,	117
{ 1833,	33	{ 1832,	86
{ 1837,	4	{ 1846,	102
{ 1839,	175	{ 1844,	65
Lagotis	1833,	{ 1839,	103
cuvieri	1833,	{ 1846,	102
{ 1835,	59	{ 1846,	102
{ 1844,	67	{ 1835,	83
{ 1846,	154	{ 1833,	10
{ 1835,	7	{ 1833,	56
{ 1843,	67	{ 1835,	83
{ 1843,	132	{ 1839,	135
Lambrus lamelliger	1847,	{ 1845,	13
turriger	1847,	{ 1847,	40
Lamia crux nigra	1847,	{ 1847,	40
pulchellator	1847,	{ 1837,	48
roylii	1833,	{ 1843,	106
Lamna cornubica	1833,	{ 1845,	16
Lampornis aurescens	1833,	{ 1835,	90
cyanopectus	91	{ 1842,	196
fulviventris	88	{ 1830-1,	151
graminea	88	{ 1833,	33
mango	88	{ 1845,	68
	40	{ 1843,	119
	39	{ 1833,	10
	40	{ 1835,	90
Lampris	1843,		

	Page		Page
<i>Larus parasiticus</i>	1847, 40	<i>Lepus cuniculus</i>	1842, 70
	1833, 10		1842, 98
<i>ridibundus</i>	1835, 90	<i>douglasii</i>	1836, 88
	1839, 135	<i>hibernicus</i>	1833, 88
	1845, 68		1843, 75
<i>sabini</i>	1835, 83	<i>hispidus</i>	1839, 152
<i>Latris</i>	1839, 99	<i>longicaudata</i>	1836, 88
<i>hecateia</i>	1839, 98	<i>nigricaudatus</i>	1833, 41
<i>Leiodomus vittata</i>	1843, 168	<i>nigricollis</i>	1830-1, 103
<i>Leiothrix lepida</i>	1839, 162		1834, 97
<i>ornata</i>	1839, 162	<i>tibetanus</i>	1841, 7
<i>signata</i>	1839, 162		1839, 152
<i>sinensis</i>	1842, 168	<i>timidus</i>	1840, 1
<i>Leipoa</i>	1840, 126		1842, 70
<i>ocellata</i>	1843, 81		1842, 192
<i>Leirus</i>	1840, 126	<i>Lerista</i>	1833, 99
<i>bennettii</i>	1833, 143	<i>lineata</i>	1833, 99
	1839, 82	<i>Lernea sprattæ</i>	1844, 38
<i>Leistes humeralis</i>	1847, 38	<i>Lerneonema monilaris</i> ..	1844, 38
<i>Lemur albifrons</i>	1839, 128	<i>Lesbia gracilis</i>	1846, 86
<i>macaco</i>	1842, 68	<i>smaragdina</i>	1846, 85
<i>niger</i>	1830-1, 58	<i>Lestris parasiticus</i>	1832, 189
<i>potto</i>	1833, 68		1834, 31
<i>rufifrons</i>	1830-1, 109	<i>pomarhinus</i>	1830-1, 151
<i>Lepades</i>	1833, 106	<i>richardsonii</i>	1832, 189
<i>Lepadogaster bimaculatus</i>	1841, 74	<i>Leucaria littoralis</i>	1844, 163
<i>cornubiensis</i>	1835, 82	<i>Leuciscus</i>	1845, 17
<i>zebrinus</i>	1835, 81	<i>chitul</i>	1838, 161
<i>Lepas</i>	1839, 88	<i>lancastriensis</i>	1837, 59
<i>Lepidogenys suberistatus</i> ..	1847, 66	<i>morar</i>	1838, 161
<i>Lepidoleprus australis</i> ..	1837, 140	<i>phoxinus</i>	1833, 88
<i>cælorhynchus</i>	1839, 100	<i>sandkhol</i>	1838, 161
<i>Lepidopleurus</i>	1843, 92	<i>zeylonicus</i>	1832, 184
<i>cajetanus</i>	1847, 66	<i>Leucosticte griseogenys</i> ..	1843, 104
<i>Lepisosteus, sp. nov.</i>	1847, 127	<i>tephrocotis</i>	1843, 104
<i>Leptocephalus morrisii</i> ..	1834, 119	<i>Lialis</i>	1834, 134
<i>Leptochiton</i>	1835, 82	<i>burtonis</i>	1834, 134
<i>cajetanus</i>	1847, 127	<i>Libellula bimaculata</i> ..	1833, 118
<i>cinereus</i>	1847, 127	<i>limbata</i>	1833, 118
<i>hanleyi</i>	1847, 127	<i>semihyalina</i>	1833, 118
<i>Leptoconchus</i>	1834, 105	<i>Libinia rostrata</i>	1835, 169
<i>Leptodactylus</i>	1844, 157	<i>Lichenops</i>	1843, 120
<i>Leptonyx weddellii</i>	1847, 118	<i>erythropterus</i>	1843, 110
<i>Leptophila rufaxilla</i>	1837, 113	<i>perspicillata</i>	1843, 110
<i>Leptophyllus</i>	1842, 79	<i>Lichia vadigo</i>	1846, 23
<i>strachani</i>	1842, 78	<i>Licmetis pastinator</i>	1840, 175
<i>Leptopodia sagittaria</i> ..	1835, 169	<i>Ligna tenuis</i>	1834, 66
<i>Leptopus mitchellii</i>	1844, 157	<i>Lima</i>	1843, 23
<i>Leptosomus afer</i>	1830-1, 121	<i>angulata</i>	1843, 23
	1832, 97	<i>bullata</i>	1843, 23
<i>Lepus, sp. nov.</i>	1834, 97	<i>cumingii</i>	1843, 23
<i>bachmani</i>	1838, 103	<i>fragilis</i>	1843, 23
<i>californica</i>	1836, 88	<i>loscombi</i>	1843, 23
<i>cuniculus</i>	1837, 53	<i>Limnoria terebrans</i>	1838, 66
	1839, 126	<i>limosa glottoides</i>	1832, 163
		<i>horsfieldii</i>	1835, 62
			1832, 163

	Page		Page
<i>Limosa hudsonica</i>	1843, 118	<i>Lobivanellus</i>	1841, 32
	{ 1833, 56	<i>personatus</i>	1842, 113
<i>melanura</i>	{ 1839, 122	<i>Loligo coralliflora</i>	1836, 21
	{ 1842, 94	<i>laticeps</i>	1836, 20
	{ 1844, 67	<i>pealii</i>	1836, 21
<i>melanuroides</i>	1846, 84	<i>sagittata</i>	1833, 90
<i>rufa</i>	1842, 94	<i>Loligopsis guttata</i>	1833, 90
<i>terek</i>	1837, 48	<i>Lonchura</i>	1832, 94
<i>Linaria amandava</i>	1832, 93		{ 1832, 95
<i>cannabinata</i>	1837, 126	<i>cheet</i>	{ 1834, 148
<i>montana</i>	1839, 121		{ 1839, 163
<i>Linguatula tænioides</i> ..	1835, 27	<i>leuconota</i>	1832, 95
	{ 125	<i>melanocephala</i>	1839, 163
<i>Lingula audebardii</i>	1833, {127	<i>nisoria</i>	1832, 94
<i>compressa</i>	1841, 100	<i>quadricolor</i>	1832, 94
<i>ovalis</i>	1841, 100	<i>Londra</i>	1838, 114
<i>semen</i>	1833, 125	<i>Lophius piscatorius</i>	1839, 145
<i>tumidula</i>	1841, 100	<i>Lophophorus impey-</i>	{ 1830-1, 173
<i>Linkia bifasciatus</i>	1847, 73	<i>anus</i>	{ 1833, 102
<i>brownii</i>	1847, 73		{ 1841, 6
<i>typus</i>	1847, 73	<i>nigelli</i>	1842, 105
<i>unifasciatus</i>	1847, 73	<i>Lophornis ornatus</i>	1847, 96
<i>Linsang gracilis</i>	1842, 114	<i>reginæ</i>	1847, 95
<i>Liothrix sinensis</i>	1842, 168	<i>regulus</i>	{ 1846, 89
	{ 120		{ 1847, 96
<i>Lipurus cinereus</i>	1838, {134	<i>Lophotes</i>	1837, 140
	{ 147	<i>Lophurus</i>	1847, 66
<i>Listroderes apicalis</i>	1841, 123	<i>Lophyrus victoriae</i>	1844, 136
<i>costirostris</i>	1841, 122	<i>Loranthus tetrandrus</i> ..	1843, 115
<i>pilosus</i>	1841, 122	<i>Loris</i>	1844, 89
<i>robustus</i>	1841, 122		{ 1833, 22
<i>subcostatus</i>	1841, 121	<i>gracilis</i>	{ 1844, 4
<i>Lithedaphus longirostris</i>	1842, 147	<i>Lorius superbus</i>	1845, 16
<i>Lithodomus canaliferus</i> .	1844, 16	<i>Loxia</i>	1845, 35
<i>plumula</i>	1844, 17	<i>cærulea</i>	1844, 10
<i>Littorina aberrans</i>	1845, 142	<i>cardinalis</i>	1834, 81
<i>articulata</i>	1845, 141	<i>coccothraustes</i>	1842, 195
<i>aspera</i>	1845, 139	<i>cucullata</i>	1834, 81
<i>cingulata</i>	1845, 142	<i>curvirostra</i>	{ 1834, 15
<i>conica</i>	1845, 141		{ 1839, 60
<i>debilis</i>	1845, 140	<i>enucleator</i>	1842, 194
<i>glabrata</i>	1845, 140	<i>himalayana</i>	1845, 35
<i>intermedia</i>	1845, 141	<i>javensis</i>	1842, 111
<i>lævis</i>	1845, 140	<i>leucoptera</i>	1845, 91
<i>lemniscata</i>	1845, 139	<i>Loxonema</i>	1843, 167
<i>modesta</i>	1845, 141	<i>Lucanus æratus</i>	1833, 63
<i>pallescens</i>	1845, 142	<i>downesii</i>	1833, 63
<i>petræa</i>	1833, 116	<i>Lucina rugifera</i>	1835, 68
<i>picta</i>	1845, 139	<i>Lutra</i> , sp. nov.	1834, 97
<i>porcata</i>	1845, 139	<i>chilensis</i>	1832, 1
<i>punctata</i>	1845, 141	<i>nair</i>	1830-1, 100
<i>rudis</i>	1833, 116	<i>poensis</i>	1838, 60
<i>sayi</i>	1845, 140	<i>roensis</i>	1834, 111
<i>sieboldii</i>	1845, 142	<i>vittata</i>	1837, 46
<i>sitkana</i>	1845, 140		{ 1839, 125
<i>strigata</i>	1845, 141	<i>vulgaris</i>	{ 1841, 44
<i>sulculosa</i>	1845, 142		{ 1842, 69
<i>tenuis</i>	1845, 141	<i>Luvarus imperialis</i>	1843, 84

	Page		Page
<i>Lycaon tricolor</i>	1841,	<i>Macropus penicillatus</i> ..	1838,
<i>Lycodon atro-purpureus</i>	1839,	<i>ruiventer</i>	1838,
<i>subfuscus</i>	1839,	<i>ualabatus</i>	1837,
<i>Lymnea plicatula</i>	1842,	<i>unguifer</i>	1840,
<i>Lyonsia brevifrons</i>	1834,	(<i>Halmaturus</i>) <i>mani-</i>	
<i>picta</i>	1834,	<i>catus</i>	1840,
<i>Lyrops</i>	1833,	(<i>Petrogale</i>) <i>brachy-</i>	
<i>chrysophthalmus</i> ..	1833,	<i>otis</i>	1840,
<i>Lyrurus derbianus</i>	1837,	(—) <i>robustus</i> ..	1840,
	132		92
<i>Macacus assamensis</i>	1839,	<i>Macroramphus griseus</i> ..	1836,
<i>cynomolgus</i>	1834,	<i>Macroscelides</i>	1837,
<i>innuus</i>	1842,	<i>alexandri</i>	1838,
<i>radiatus</i>	1830-1,	<i>melanotis</i>	1838,
	99	<i>rupestris</i>	1830-1,
	1834,		11
	96	<i>Macroteleia</i>	1835,
	1839,	<i>cleonymoides</i>	1835,
	128		71
	1842,	<i>Macrotis</i>	1843,
	68	<i>Macrotus</i>	1843,
	1844,	<i>waterhousii</i>	1843,
	3		21
	1839,		21
	49	<i>Macrourus atlanticus</i> ..	1839,
<i>Machærota ensifera</i>	1837,	<i>lævis</i>	1843,
<i>Macrocercus militaris</i> ..	1837,	<i>rupestris</i>	1839,
<i>Macroglossus minimus</i> ..	1843,	<i>serratus</i>	1843,
<i>Macronota tetraspilota</i> ..	1833,		91
<i>Macronyx flavigaster</i> ..	1843,	<i>Mactra sprengleri</i>	1836,
<i>Macrophyllum</i>	1843,	<i>Mactroides</i>	1844,
<i>Macropus</i>	1839,	<i>Madoqua</i>	1836,
	16	<i>Magilus</i>	1837,
	1837,	<i>Malacocercus striatus</i> ..	1842,
	103	<i>Malacopteron</i>	1839,
	1838,	<i>aureum</i>	1846,
	120	<i>cinereus</i>	1839,
	1838,	<i>macroductylum</i> ...	1846,
	147	<i>magnum</i>	1839,
<i>bennettii</i>	1841,	<i>olivaceum</i>	1846,
	50	<i>squamatum</i>	1846,
	1842,	<i>Malurus acaciæ</i>	1844,
	64	<i>cruentatus</i>	1839,
	1842,	<i>cyaneus</i>	1837,
	70	<i>longicaudus</i>	1837,
	120	<i>melanotus</i>	1840,
<i>brunii</i>	1838,	<i>pectoralis</i>	1833,
	147	<i>pulcherrimus</i>	1844,
<i>eugenii</i>	1835,		106
<i>frænatus</i>	1840,	<i>Mangelia</i>	1843,
<i>fuliginosus</i>	1835,	<i>abyssicola</i>	1846,
<i>gracilis</i>	1844,	<i>angulata</i>	1846,
<i>laniger</i>	1841,	<i>antillarum</i>	1846,
<i>leporides</i>	1840,	<i>astriata</i>	1846,
	93	<i>badia</i>	1846,
<i>lunatus</i>	1840,	<i>balteata</i>	1846,
	93	<i>bicolor</i>	1846,
	1844,	<i>capillacea</i>	1846,
	103	<i>casta</i>	1846,
	1830-1,	<i>castanea</i>	1846,
	159	<i>cavernosa</i>	1846,
	1833,	<i>celebensis</i>	1843,
	82		46
	1833,		
	128		
<i>major</i>	1835,		
	187		
	1837,		
	82		
	1838,		
	120		
	1838,		
	147		
<i>melanops</i>	1842,		
	10		
<i>ocydromus</i>	1844,		
	33		
	1834,		
	151		
<i>parryi</i>	1834,		
	152		
	1835,		
	1		
	1835,		
	1		
<i>penicillatus</i>	1836,		
	41		
	1838,		
	120		

	Page		Page
<i>Mangelia cinnamomea</i> ..	1843,	<i>Manis tetradactyla</i>	1843,
<i>cincta</i>	1846,	<i>Mareca americana</i>	1847,
<i>columbelloides</i>	1846,	<i>awsuree</i>	1832,
<i>conohelicoides</i>	1846,	<i>chiloensis</i>	1843,
<i>coronata</i>	1843,	<i>fistularis</i>	1832,
<i>cylindrica</i>	1846,	<i>penelope</i>	1842,
<i>derelicta</i>	1846,	<i>pœcilorhyncha</i>	1832,
<i>digitalis</i>	1846,	(<i>Anas</i>) <i>penelope</i> ..	1845,
<i>elegans</i>	1846,	<i>Marginella albo-cincta</i> ..	1846,
<i>funebri</i>	1846,	<i>australis</i>	1844,
<i>funiculata</i>	1846,	<i>avena</i>	1844,
<i>fusiformis</i>	1846,	<i>belcheri</i>	1844,
<i>gibbosa</i>	1846,	<i>blanda</i>	1844,
<i>goodalii</i>	1843,	<i>cærulescens</i>	1844,
<i>gracilis</i>	1846,	<i>cleryii</i>	1844,
<i>hornbeckii</i>	1846,	<i>constricta</i>	1844,
<i>interrupta</i>	1846,	<i>crassilabrum</i>	1846,
<i>lamellata</i>	1846,	<i>curta</i>	1832,
<i>lineata</i>	1846,	<i>cypœcola</i>	1832,
<i>livida</i>	1846,	<i>faba</i>	1846,
<i>lyra</i>	1846,	<i>fauna</i>	1846,
<i>lyrica</i>	1846,	<i>frumentum</i>	1832,
<i>maculata</i>	1846,	<i>fusca</i>	1846,
<i>marginelloides</i>	1846,	<i>fusiformis</i>	1844,
<i>marmorosa</i>	1846,	<i>imbricata</i>	1844,
<i>nana</i>	1846,	<i>interrupta</i>	1844,
<i>novæ-hollandiæ</i> ..	1846,	<i>livida</i>	1844,
<i>obeliscus</i>	1846,	<i>maculosa</i>	1844,
<i>oryza</i>	1843,	<i>multilineata</i>	1846,
<i>pallida</i>	1846,	<i>muralis</i>	1844,
<i>pellucida</i>	1846,	<i>musica</i>	1844,
<i>pessulata</i>	1846,	<i>nivosa</i>	1844,
<i>planilabrum</i>	1846,	<i>nodata</i>	1844,
<i>pulchella</i>	1846,	<i>piperata</i>	1844,
<i>pura</i>	1846,	<i>pruinosa</i>	1844,
<i>pusilla</i>	1846,	<i>prunum</i>	1844,
<i>reticulata</i>	1846,	<i>pseudo-faba</i>	1846,
<i>rigida</i>	1846,	<i>sagittata</i>	1844,
<i>sicula</i>	1846,	<i>sapotilla</i>	1844,
<i>solida</i>	1846,	<i>scripta</i>	1844,
<i>stromboides</i>	1846,	<i>similis</i>	1846,
<i>tenebrosa</i>	1846,	<i>tæniata</i>	1846,
<i>turricula</i>	1846,	<i>tricincta</i>	1844,
<i>vexillum</i>	1846,	<i>varia</i>	1846,
<i>vittata</i>	1843,	<i>vitrea</i>	1844,
<i>zebuensis</i>	1846,	(<i>Volvarina</i>) <i>nitida</i> ..	1844,
<i>zonata</i>	1846,	<i>Martes laniger</i>	1834,
<i>Mangusta auro-punctata</i> ..	1839,	<i>Mastacembelus armatus</i> ..	1838,
<i>Manis</i> , sp. nov.	1834,	<i>Mastodon elephantoides</i> ..	1844,
<i>brachyura</i>	1843,	<i>Mazama</i>	1836,
<i>multiscutata</i>	1843,	<i>Mecistocephalus</i>	1842,
<i>pentadactylus</i> ..	1830-1,	<i>ferrugineus</i>	1842,
<i>temminckii</i>	1834,	<i>guldinngii</i>	1842,
<i>tetradactyla</i>	1834,	<i>maxillaris</i>	1842,
	1843,	<i>punctifrons</i>	1842,
	45	<i>punctilabium</i>	1842,
	65		93
	62		94
	62		168
	45		168
	60		13
	64		96
	65		75
	63		75
	62		73
	60		76
	61		74
	61		96
	61		105
	60		57
	61		96
	61		96
	45		57
	60		95
	63		75
	61		76
	64		76
	65		73
	62		76
	64		76
	65		73
	62		76
	64		76
	65		73
	62		74
	64		72
	64		74
	63		74
	63		96
	63		97
	61		88
	64		137
	64		178
	63		179
	62		179
	62		179
	59		179
	45		179
	60		179
	65		179
	61		179
	150		179
	98		179
	20		179
	153		179
	22		179
	53		179
	104		179
	81		179
	28		179
	22		179

	Page		Page
Medusa	1837, 2	Mephitis nasuta	1833, 39
aurita	1839, 178	Merganetta	1841, 95
Megacantha	1842, 121	armata	{ 1841, 95 1843, 119
tenebrosa	1842, 122	Mergulus melanoleucos	1834, 30
Megaderma	1843, 69	frons	1835, 101
frons	1835, 101	Mergus albellus	{ 1834, 134 1842, 93
lyra	{ 1830-1, 113 1843, 69	orientalis	1845, 1
philippinensis	1843, 69	Meria dichroa	1835, 54
trifolium	1843, 69	dimidiata	1835, 54
Megalopterus	1845, 103	klugii	1835, 53
Megalorhynchus	1839, 106	latreillii	1835, 54
spinosus	1839, 106	millefolii	1835, 53
Megalornis	1843, 19	rufiventris	1835, 54
Megalosaurus	1844, 54	spinolæ	1835, 53
Megalurus cruralis	1837, 150	Meriones	1836, 142
palustris	1842, 92	microcephalus	1839, 1
ruficeps	1832, 91	opimus	1845, 76
Megapodius tumulus	1842, 20	Merlucius ambiguus	1840, 37
Megapteron longimanus	1847, { 88 89 92	esculentus	1840, 38
Megascolex cæruleus	1844, 89	sinuatus	1840, 38
Melanerpes formicivorus	1837, 109	vulgaris	{ 1840, 37 1843, 90
meropirostris	1837, 120	Meropachys	1840, 52
Melania	1840, 39	macleaii	1840, 52
—	1845, 11	tristis	1840, 53
arcuata	1843, 167	Merops apiaster	{ 1839, 119 1841, 6
campanellæ	1840, 41	javanicus	1839, 101
cancellata	1842, 124	philippinus	{ 1830-1, 115 1842, 92 1842, 167
pallida	1840, 42	viridis	{ 1830-1, 115 1832, 82 1842, 92 1842, 167
rufa	1840, 41	Merria	1843, 136
scalaris	1840, 42	cancellata	1843, 136
Melanochlora affinis	1846, 100	Merula castanea	1835, 185
sumatrana	1846, 100	dominicus	1847, 38
Meleagris gallopavo	1832, 151	fusca	1847, 38
Meles labradoria	{ 1833, 42 1838, 153	jamaicensis	1847, 38
taxus	1835, 89	leucophthalma	1847, 38
vulgaris	1841, 44	minor	1847, 38
Meliphaga	1840, 125	mustelinus	1847, 38
australasiana	1837, 152	nestor	1835, 186
inornata	1837, 152	rubripes	1847, 38
longirostris	1846, 83	vulgaris	1839, 140
mysticalis	1840, 161	Mesodesma complana- tum	1843, 102
novæ-hollandiæ	1839, 113	ornata	1842, 46
penicillata	1836, 143	planum	1843, 102
sericea	{ 1836, 144 1837, 152	triquetrum	1843, 101
sericeola	1837, 152	Metallonotus denticol- lis	1841, 67
Melithreptus melanoce- phalus	1845, 62	Metallura	1847, 94
Mellivora capensis	1844, 145	Metapelma	1835, 60
Melo	1844, 150		
Melophus lathamii	1842, { 167 168		
Menura superba	{ 1839, 141 1841, 41		

	Page		Page
Metapelma spectabilis ..	1835,	Mitra affinis	1844,
Metopias	1843,	alveolus	1845,
typhlops	1843,	amabilis	1845,
Microcebus murinus	1835,	amanda	1845,
Microeca	1840,	analogica	1845,
assimilis	1840,	ancillides	1835,
flavescens	1842,	anthracina	1844,
Micropogon aurovirens ..	1837,	armiger	1845,
flavicolle	1837,	armillata	1845,
Micropterus patachoni-		articulata	1845,
cus	1830-1,	astrieta	1844,
	15	auriculoides	1845,
Microrhynchus	1835,	avenacea	1845,
depressus	1835,	badia	1844,
gibbosus	1835,		171
Microstoma	1843,	balteolata	1844,
Microtarsus	1839,		175
melanoleucus	1839,	bilineata	1845,
Micrura squamata	1845,	brumalis	1845,
Midas rosalia	1834,	bulimoides	1845,
rufimanus	1833,	cadaverosa	1844,
Millepora alcicornis	1835,	cælata	1845,
digitata	1835,	cærulea	1844,
Milvago megalopterus ..	1844,	caliginosa	1844,
pezoporos	1843,	callosa	1845,
	109	candida	1845,
	1847,	carnicolor	1844,
	52	cavea	1844,
Milvus affinis	1837,	chalybeia	1844,
ater	1839,	chelonia	1845,
aterrimus	1837,	choava	1844,
cheele	1842,	chrysalis	1844,
	92	chrysostoma	1835,
	1832,	cimelium	1845,
	81	cineracea	1845,
	1835,	circulata	1844,
	62	cithara	1845,
	1839,	citrina	1844,
	155	coccinea	1844,
isurus	1837,	cœligena	1845,
	99	concentrica	1844,
	140	concinna	1844,
novæ-hollandiæ ..	1837,	consanguinea	1845,
	99	corallina	1845,
Mimela	1839,	coriacea	1845,
Mimon	1847,	crebrilirata	1844,
bennettii	1847,		174
megalotis	1847,		175
Mimus thenca	1843,	cremans	1845,
tricaudatus	1843,		48
Miraфра assamica	1839,	crenulata	1844,
flavicollis	1839,		185
horsfieldii	1847,	crocata	1844,
	1	crocea	1845,
	1830-1,	cucumerina	1844,
	119		184
	1847,	cumingii	1844,
	2	cylindracea	1844,
	1830-1,	dædala	1845,
	119	declivis	1844,
	1832,	decora	1845,
	93		47
Mithrax denticulatus ..	1835,		
nodosus	1835,		
pygmaeus	1835,		
rostratus	1835,		
ursus	1835,		
Mitra	1844,		
abbatis	1844,		
acupicta	1844,		
ægra	1845,		
æthiops	1845,		

	Page		Page
Mitra decurtata	1844,	Mitra lyriformis	1844,
dennisonii	1844,	maculosa	1844,
deshayesii	1844,	mæsta	1845,
discoloria	1845,	maura	1835,
duplilirata	1845,	mica	1845,
ebenus	1844,	micans	1845,
effusa	1835,	militaris	1845,
elegans	1845,	milium	1845,
exasperata	1844,	mirifica	1845,
exilis	1845,	modesta	1845,
fastigium	1845,	mucronata	1844,
ferruginea	1844,	mutabilis	1845,
feſta	1845,	nanus	1844,
flammigera	1844,	nebulosa	1835,
flavescens	1844,	norrisii	1844,
floccata	1844,	nucleola	1844,
forticostata	1845,	nympha	1845,
fulgetrum	1844,	obeliscus	1844,
fulgurita	1844,	obesa	1844,
fulva	1835,	oleacea	1844,
fulvescens	1835,	pacifica	1845,
funerea	1844,	patula	1845,
funiculata	1844,	paupercula	1844,
gausapata	1845,	peculiaris	1845,
glabra	1844,	pellis-serpentis	1844,
glandiformis	1845,	peregra	1844,
glans	1844,	pica	1845,
gracilis	1844,	pinguis	1845,
graia	1845,	planilirata	1844,
granata	1845,	plicata	1844,
granatina	1844,		171
gratiosa	1845,		175
gruneri	1844,	polita	1844,
hebes	1845,		174
hindsii	1844,	porphyritica	1844,
histrion	1844,	pretiosa	1844,
ignobilis	1844,	proscissa	1844,
impressa	1844,	pruinosa	1844,
incarnata	1845,	puella	1845,
inermis	1845,		53
infausta	1845,	pulchella	1844,
infecta	1844,		179
inquinata	1844,		180
		pullata	1844,
interlirata	1844,	purpurata	1845,
	173	radius	1845,
	182	recurva	1845,
lacryma	1845,	retusa	1844,
lacunosa	1844,	rhodia	1845,
latruncularia	1844,	roborea	1845,
lauta	1845,	robusta	1844,
leucodesma	1845,	rosacea	1845,
lignaria	1844,	rosea	1844,
limata	1845,	rotundilirata	1844,
livida	1844,	rubiginosa	1844,
loricata	1844,	rubritincta	1844,
lota	1845,		179
lubens	1845,	rupicola	1844,
lucida	1845,		171
luculenta	1845,	rupellii	1844,
	49	rustica	1845,
		sculptilis	1845,

	Page		Page
Mitra semen	1845,	Modiola sulcata	1844,
senegalensis	1844,	Molossus ater	1847,
sinensis	1844,	Molothrus niger	1843,
solandri	1844,	Monacanthus hystrix	1834,
solida	1844,	rudis	1840,
solidula	1844,	setifer	1830-1,
speciosa	1844,	Monitor	1830-1,
spicata	1845,	Monoceros acuminatum	1835,
stainforthii	1841,	citrinum	1835,
subulata	1844,	costatum	1835,
sulcata	1844,	crassilabrum	1835,
suturata	1845,	cymatum	1835,
swainsonii	1835,	globulus	1835,
telescopium	1844,	imbricatum	1835,
terebralis	1835,	lugubre	1835,
testacea	1835,	punctulatum	1835,
ticaonica	1844,	unicarinatum	1835,
tornata	1845,	Monodon monoceros	1847,
tornatelloides	1845,	Monodonta seminigra	1845,
tristis	1835,	Monophyllus leachii	1847,
tuberosa	1845,	Monopterus	1837,
tumida	1844,	Mopalia	1847,
turben	1844,	blainvillii	1847,
turgida	1845,	hindsii	1847,
turriger	1845,	simpsonii	1847,
tusa	1845,	Mora mediterranea	1843,
typha	1845,	Morphnus cristatellus	1842,
undulosa	1844,	Moschus	1836,
ustulata	1844,	americanus	1836,
variabilis	1844,	aquaticus	1840,
variata	1844,	delicatulus	1841,
variegata	1844,	fulviventris	1841,
venustula	1844,	griffithii	1836,
verrucosa	1845,	javanicus	1836,
virgata	1844,	kanchil	1842,
vultuosa	1845,	meminna	1843,
woldemarii	1844,	moschiferus	1845,
zebuensis	1844,	pygmaeus	1836,
zelotypa	1845,	stanleyanus	1836,
ziervogeliana	1844,	Motacilla alba	1837,
Mixornis	1845,		1837,
ruficeps	1845,		1839,
Modiola arcuata	1844,		1841,
biradiata	1844,		1842,
discrepans	1844,		71
metcalffii	1844,		71
modiolus	1844,		71
owenii	1844,		71
philippinarum	1844,		71
senhousia	1842,		71
sordida	1844,		71
striatula	1844,		71
strigata	1844,		71
subramosa	1844,		71

	Page		Page			
<i>Motacilla alba</i>	1842,	}	92	<i>Murex cyclostoma</i>	1840,	146
	1832,			193	<i>digitatus</i>	1840,
<i>cinerea</i>	1832,			<i>dipsacus</i>	1832,	194
<i>dukhunensis</i>	1832,			<i>elegans</i>	1840,	140
<i>flava</i>	1830-1,	}	119	<i>emarginatus</i>	1840,	143
	1832,			1843,	128	
<i>leucopsis</i>	1837,			<i>erosus</i>	1832,	174
<i>lugubris</i>	1841,			<i>eurypteron</i>	1845,	109
<i>melanocephala</i>	1835,			<i>exiguus</i>	1832,	175
<i>neglecta</i>	1832,			<i>falcatus</i>	1840,	145
<i>picata</i>	1830-1,			<i>fasciatus</i>	1840,	144
<i>variegata</i>	1832,			<i>festivus</i>	1843,	127
<i>yarrellii</i>	1837,			<i>formosus</i>	1840,	139
<i>Motella</i>	1843,			<i>foveolatus</i>	1843,	127
<i>glauca</i>	1837,			<i>funiculatus</i>	1845,	88
<i>mustela</i>	1837,			<i>gambiensis</i>	1845,	88
<i>Moulinia nunezii</i>	1841,			<i>gravidus</i>	1843,	128
<i>Mouretia peruviana</i>	1835,			<i>hamatus</i>	1843,	128
<i>reticulata</i>	1835,			<i>horridus</i>	1832,	176
<i>stellata</i>	1835,			<i>humilis</i>	1832,	175
<i>Mugil auratus</i>	1843,			<i>incisus</i>	1832,	176
<i>cephalus</i>	1843,			<i>inermis</i>	1840,	146
<i>chelo</i>	1837,			<i>lappa</i>	1832,	177
<i>maderensis</i>	1839,			<i>lugubris</i>	1832,	175
	1843,			<i>maculatus</i>	1845,	108
<i>Mulinia</i>	1836,			<i>margariticola</i>	1832,	177
<i>donaciformis</i>	1843,			<i>martinianus</i>	1845,	88
<i>Mullus surmuletus</i>	1846,			<i>maurus</i>	1832,	174
<i>Mungos? vitticollis</i>	1835,			<i>megacerus</i>	1840,	145
	1835,			<i>messoricus</i>	1840,	137
<i>Muræna</i>	1835,			<i>mindanaensis</i>	1840,	139
<i>fimbriata</i>	1830-1,			<i>monoceros</i>	1840,	143
<i>molendinaris</i>	1833,				1843,	128
<i>Murex alabaster</i>	1845,			<i>motacilla</i>	1843,	126
<i>ambiguus</i>	1845,			<i>nigrescens</i>	1840,	138
<i>ananas</i>	1843,			<i>nigrispinosus</i>	1845,	88
<i>antillarum</i>	1843,			<i>nitidus</i>	1832,	176
<i>balteatus</i>	1840,			<i>noduliferus</i>	1840,	147
<i>banksii</i>	1840,			<i>nucleus</i>	1832,	175
<i>belcheri</i>	1843,			<i>nuttali</i>	1843,	128
<i>bellus</i>	1845,			<i>occa</i>	1840,	137
<i>bipinnatus</i>	1845,			<i>oculatus</i>	1845,	86
<i>breviculatus</i>	1840,			<i>osseus</i>	1845,	87
<i>buxeus</i>	1832,			<i>oxyacantha</i>	1832,	176
<i>californicus</i>	1843,			<i>pallidus</i>	1832,	194
<i>canaliferus</i>	1840,			<i>palmiferus</i>	1840,	142
<i>cancellatus</i>	1840,			<i>pellucidus</i>	1845,	87
<i>capensis</i>	1840,			<i>peritus</i>	1843,	129
<i>carduus</i>	1832,			<i>peruvianus</i>	1840,	147
<i>cirrosus</i>	1843,				1832,	174
<i>corrugatus</i>	1840,			<i>pinniger</i>	1843,	127
<i>crassivariosa</i>	1845,			<i>pistachia</i>	1845,	109
<i>crispus</i>	1832,			<i>pleurotomoides</i>	1845,	109
<i>crocatus</i>	1845,			<i>plicatus</i>	1840,	139
				<i>pliciferus</i>	1840,	138
				<i>princeps</i>	1832,	175
				<i>puddicolor</i>	1845,	108
				<i>pumilus</i>	1832,	175

	Page		Page
<i>Murex radicans</i>	1843,	<i>Mus gundi</i>	1830-1, 48
<i>rectirostris</i>	1840,	<i>hayi</i>	1837, 76
<i>recurvirostris</i>	1832,	<i>hibernicus</i>	1837, 52
<i>rosarium</i>	1843,	<i>hirsutus</i>	1842, 12
<i>rubescens</i>	1832,	<i>latipes</i>	1835, 89
<i>rubiginosus</i>	1845,	<i>lineolatus</i>	1845, 77
<i>rusticus</i>	1845,	<i>longicaudatus</i>	1832, 2
<i>saulii</i>	1840,	} 1843, 129	
<i>scabrosus</i>	1840,	<i>longipilis</i>	1837, 16
<i>similis</i>	1840,	} 1843, 129	
<i>sinensis</i>	1845,	<i>magellanicus</i>	1835, 191
<i>squamosus</i>	1832,	<i>maurus</i>	1837, 20
<i>stainforthii</i>	1842,	<i>messorius</i>	1844, 8
<i>steeriae</i>	1845,	<i>micropus</i>	1837, 17
<i>tetragonus</i>	1832,	} 1830-1, 103	
<i>torrefactus</i>	1840,	} 1832, 41	
<i>trialatus</i>	1840,	<i>musculus</i>	1834, 98
<i>triformis</i>	1845,	} 1839, 122	
<i>tumulosus</i>	1840,	} 1842, 98	
<i>turritus</i>	1845,	<i>nasutus</i>	1837, 16
<i>varicosus</i>	1840,	<i>novæ-hollandiæ</i>	1842, 146
<i>varius</i>	1840,	<i>obscurus</i>	1837, 16
<i>vibex</i>	1832,	<i>oleraceus</i>	1832, 121
<i>vittatus</i>	1832,	} 1835, 108	
<i>Muricanthus</i>	1843,	<i>olivaceus</i>	1837, 16
<i>Muricites costatus</i>	1843,	<i>penicillatus</i>	1842, 12
<i>Mus abbottii</i>	1837,	<i>platythrix</i>	1832, 121
<i>accedula</i>	1839,	} 1835, 108	
<i>albocinereus</i>	1845,	<i>rattus</i>	1830-1, 20
<i>alleni</i>	1837,	} 1834, 98	
<i>arenicola</i>	1837,	} 1837, 53	
<i>barbarus</i>	1830-1,	<i>setifer</i>	1832, 40
<i>bimaculatus</i>	1837,	<i>subspinatus</i>	1837, 104
<i>brachyotis</i>	1837,	<i>sumatrensis</i>	1830-1, 95
<i>brevirostris</i>	1837,	} 1832, 41	
<i>cahirinus</i>	1837,	} 1844, 105	
<i>canescens</i>	1837,	<i>tazamaca</i>	1843, 79
<i>castaneus</i>	1842,	<i>teguina</i>	1843, 79
<i>coypus</i>	1843,	<i>tumidus</i>	1837, 15
<i>cricetus</i>	1837,	<i>vellerosus</i>	1847, 5
<i>cyanus</i>	1843,	<i>xanthopygus</i>	1837, 28
<i>darwinii</i>	1837,	<i>xanthorinus</i>	1837, 17
} 1844,	154	<i>Muscicapa albicollis</i>	1844, 64
} 1830-1,	103	<i>banyumas</i>	1830-1, 116
} 1834,	98	} 1832, 85	
<i>decumanus</i>	1839,	<i>cæruleocephala</i>	1832, 85
} 1842,	70	<i>capitalis</i>	1839, 157
} 1842,	98	<i>crinita</i>	1847, 38
} 1843,	51	<i>ferox</i>	1847, 38
<i>delicatulus</i>	1842,	<i>fraseri</i>	1844, 101
<i>elegans</i>	1837,	<i>fusca</i>	1847, 38
<i>flavescens</i>	1837,	} 1839, 131	
<i>fuscipes</i>	1847,	<i>grisola</i>	1844, 64
} 1830-1,	103	<i>latirostris</i>	1844, 102
} 1832,	40	<i>leucocilla</i>	1841, 29
<i>gracilicaudatus</i>	1845,	<i>leucura</i>	1845, 26
<i>gracilipes</i>	1837,	<i>luctuosa</i>	1839, 131
<i>griseo-flavus</i>	1837,	<i>melanops</i>	1830-1, 171

	Page		Page
<i>Muscicapa melanops</i> ..	{ 1832, 85	<i>Myadora oblonga</i>	1844, 93
	{ 1839, 157	<i>ovata</i>	1844, 92
<i>nitida</i>	1830-1, 116	<i>pandoraeformis</i>	1844, 93
<i>occipitalis</i>	1830-1, 97	<i>plana</i>	1844, } 92
<i>picata</i>	1832, 85		} 93
<i>poonensis</i>	1832, 85	<i>striata</i>	1844, } 92
<i>ruticilla</i>	1847, 38		} 93
<i>virens</i>	1847, 38	<i>tincta</i>	1844, } 92
<i>Muscipeta atrocaudata</i> ..	1839, 102		} 93
<i>brevirostris</i>	{ 1830-1, 43	<i>trigona</i>	1844, 92
	{ 1839, 156	<i>Mycteria australis</i> ..	1830-1, 123
<i>castanea</i>	1841, 6	<i>Mygale avicularia</i>	1834, 11
<i>flammea</i>	1832, 85	<i>moschata</i>	1845, 76
<i>indica</i>	1832, 84	<i>Myiagra</i>	1846, 101
<i>paradisea</i>	1839, 102	<i>latirostris</i>	1840, 172
<i>paradisi</i>	{ 1830-1, 116	<i>nitida</i>	1837, 142
	{ 1832, 84	<i>pectoralis</i>	1846, 101
	{ 1830-1, 116	<i>pyrrhoptera</i>	1846, 101
<i>peregrina</i>	{ 1830-1, 173	<i>Myiobius albiceps</i>	1843, 110
	{ 1832, 85	<i>parvirostris</i>	1843, 110
<i>plumosa</i>	1846, 101	<i>Myletes allenii</i>	1834, 45
<i>princeps</i>	{ 1830-1, 22	<i>hasselquistii</i>	1834, 45
	{ 1839, 156	<i>Myliobatis aquila</i>	1839, 145
<i>smithii</i>	1843, 34	<i>Myoponus horsfieldii</i>	1830-1, 35
<i>tricolor</i>	1843, 4		{ 1830-1, 171
<i>Muscisaxicola mentalis</i> ..	1843, 112	<i>temminckii</i>	1832, 15
<i>nigra</i>	1843, 112		{ 1842, 92
<i>rufivertex</i>	{ 1841, 94		{ 1835, 173
	{ 1843, 112		{ 1835, 182
<i>Muscisylvia</i>	1845, 27	<i>Myopotamus coypus</i> ..	1838, 118
<i>leucura</i>	1845, 27		{ 1843, 129
<i>Muscivora tyrannus</i>	1843, 120		{ 1844, 96
<i>Mustela altaica</i>	1845, 76		{ 1844, 154
<i>canadensis</i>	{ 1832, 189	<i>Myosorex</i>	1837, 123
	{ 1833, 97	<i>varius</i>	1837, 124
	{ 64		{ 1836, 69
<i>erminea</i>	1842, } 69	<i>Myrmecobius</i>	1839, 9
	{ 97		{ 1843, 148
	{ 191		{ 1836, 69
<i>flavigula</i>	1834, 97		{ 1836, 132
<i>frenata</i>	1843, 79	<i>fasciatus</i>	1838, 120
<i>furo</i>	1841, 44		{ 1838, 147
<i>galera</i>	1830-1, 57		{ 1838, 149
<i>putoria</i>	1837, 46	<i>Myrmecophaga ju-</i>	1830-1, 149
	{ 1834, 97	<i>bata</i>	{ 1839, 21
<i>putorius</i>	{ 1842, 64		{ 1846, 74
	{ 1847, 111	<i>Mystus badgee</i>	1838, 165
	{ 64	<i>Mytilacea</i>	1844, 14
<i>vulgaris</i>	1842, } 69	<i>Mytilus granulatus</i> ..	1844, 17
	{ 97	<i>Myzantha flavigula</i> ..	1839, 143
<i>zorilla</i>	{ 1835, 89	<i>lutea</i>	1839, 144
	{ 1841, 44	<i>obscura</i>	1840, 159
<i>Mya rostrata</i>	1843, 76	<i>Myzomela erythroce-</i>	
<i>semistriata</i>	1843, 6	<i>phala</i>	1839, 144
<i>Myadora</i>	1844, 91	<i>obscura</i>	1842, 136
<i>brevis</i>	1844, 93	<i>pectoralis</i>	1840, 170
<i>crassa</i>	1844, 92	<i>Naja larvata</i>	1839, 32
<i>curvata</i>	1844, 93		

	Page		Page			
Nanina	1834,	}	58	Natica broderipiana	1843,	205
				89	buriasiensis	1843,
citrina	1834,		58	canrena	1843,	207
clairvillia	1834,		58	colliei	1843,	206
exilis	1834,		58	cruentata	1843,	212
javanensis	1834,		58	cumingiana	1843,	210
juliana	1834,		58	dubia	1843,	209
monozonalis	1834,		58	elenæ	1843,	205
nemorensis	1834,		58	euzona	1843,	204
striata	1834,		59	fanel	1843,	} 206
vitrinoides	1834,		58	flemingiana	1843,	
Nanodes elegans	1837,		25	fulgurans	1843,	206
undulatus	1839,		113	fuscata	1843,	210
Narcine tasmaniensis	} 1840,		29	gallapagosa	1843,	213
		1841,		22	gambicæ	1843,
Narica	1843,		136	gualteriana	1843,	208
blainvilleana	1843,		141	margaritacea	1843,	137
cidaris	1843,		137	marochiensis	1843,	207
cumingiana	1843,		139	maura	1843,	214
deshayesiana	1843,		138	orientalis	1843,	205
distans	1843,		140	panamaensis	1843,	208
glaberrima	1843,		136	pavimentum	1843,	208
granulosa	1843,		140	picta	1843,	204
gueriniana	1843,		139	powisiana	1843,	210
lamellosa	1843,		137	priamus	1843,	213
ligata	1843,		138	pyriformis	1843,	211
margaritacea	1843,		137	raynoldiana	1843,	212
orbignyana	1843,		140	salangoensis	1843,	211
petitiana	1843,		138	samarensis	1843,	214
quoyi	1843,		137	sebæ	1843,	214
rosea	1843,		140	simiæ	1843,	214
sigaretiformis	1843,		137	straminea	1843,	211
			141	sulphurea	1843,	211
striata	1843,		137	uberina	1843,	210
sulcata	1843,		137	violacea	1843,	211
tuberosissima	1843,		136	zanzebarica	1843,	213
Nasalis recurvus	1837,		71	zebra	1843,	204
Nassa	1844,		121			} 71
complanata	1835,		96	Natrix torquata	1842,	
concinna	1835,		95			} 109
dentifera	1835,		95	Nauclerus abbreviatus ..	1840,	
exilis	1835,		95	Nautilus	1837,	63
festiva	1835,		95	pompilius	} 1839,	123
nodifera	1835,		95			1842,
pallida	1835,		96	Navicella	1843,	197
scabriuscula	1835,		96	clypeolum	1842,	157
	1834,		9	cookii	1843,	197
Nasua fusca	1839,		127	cumingiana	1842,	157
	1841,		44	entrecastauxi	1842,	159
	1842,		68	janelli	1842,	154
rufa	1839,		128	la perousei	1843,	197
	1841,		44	lineata	} 1842,	158
Natica	1843,		204			1843,
amethystina	1843,		211	luzonica	1842,	156
arachnoidea	1843,		211	suborbicularis	1842,	155
areolata	1843,		204	tessellata	1842,	158
			206	variabilis	1842,	155
aurantia	1843,		211			

	Page		Page			
<i>Neæra</i>	1844,	}	62	<i>Nemoptera coa</i>	1841,	10
				97	<i>costata</i>	1841,
<i>abbreviata</i>	1843,		75	<i>dilatata</i>	1841,	11
<i>attenuata</i>	1843,		75	<i>extensa</i>	1841,	11
<i>casta</i>	1843,		77			
<i>chinensis</i>	1843,		76	<i>halterata</i>	1841,	11
<i>cochlearis</i>	1844,		98			12
<i>concinna</i>	1843,		77	<i>latipennis</i>	1841,	12
<i>costata</i>	1843,		77	<i>lusitanica</i>	1841,	10
<i>costellata</i>	1843,	}	75	<i>pallida</i>	1841,	12
			77	<i>setacea</i>	1841,	13
<i>cuspidata</i>	1843,		75	<i>sinuata</i>	1841,	10
— (<i>olivi</i>)	1843,		78	<i>Nemopteryx africana</i> ..	1841,	12
<i>didyma</i>	1843,		78	<i>Nemura</i>	1845,	27
<i>elegans</i>	1843,		76	<i>cyanura</i>	1845,	27
<i>gouldiana</i>	1843,		77	<i>flavolivacea</i>	1845,	27
<i>hyalina</i>	1843,		76	<i>rufilatus</i>	1845,	27
<i>iridescens</i>	1843,		78	<i>Neomorpha</i>	1835,	145
<i>lata</i>	1843,		79	<i>acutirostris</i>	1836,	145
<i>lyrata</i>	1844,		97	<i>crassirostris</i>	1836,	145
<i>opalina</i>	1843,		78	<i>Neophron niger</i>	1843,	51
<i>philippinensis</i>	1843,		78	<i>percnopterus</i>	}	1832,
<i>rosea</i>	1843,		78			1842,
<i>singaporensis</i>	1843,		77	<i>Nephila clavipes</i>	1834,	12
<i>tenuis</i>	1844,		97	<i>Nerita</i>	1842,	168
<i>trigona</i>	1843,		78	<i>afra</i>	1843,	198
<i>Necrophœophagus</i>	1842,	180		<i>africana</i>	1843,	198
<i>longicornis</i>	1842,	180		<i>angulosa</i>	1842,	173
<i>Nectarinia borbonica</i> ..	1835,	205		<i>apiata</i>	1843,	72
<i>flavigastra</i>	1843,	104		<i>asperulata</i>	1842,	169
<i>Nemadactylus</i>	1839,	98		<i>aurantia</i>	1843,	200
<i>concinus</i>	1839,	97		<i>beaniana</i>	1843,	200
<i>Nematoptera africana</i> ..	1841,	12		<i>bicanaliculata</i>	1842,	171
<i>alba</i>	1841,	13		<i>bicolor</i>	}	1842,
<i>angulata</i>	1841,	12				1843,
<i>aristata</i>	1841,	13		<i>brasiliانا</i>	1843,	199
<i>bacillaris</i>	1841,	12		<i>cancellata</i>	1843,	136
<i>barbara</i>	1841,	11		<i>celata</i>	1845,	120
<i>bipennis</i>	1841,	10		<i>circumvoluta</i>	1842,	173
<i>capillaris</i>	1841,	13		<i>columbaria</i>	1845,	121
<i>coquebertii</i>	1841,	10		<i>crepidularia</i>	}	1842,
<i>costalis</i>	1841,	12				1843,
<i>dilatata</i>	1841,	11			1845,	119
<i>extensa</i>	1841,	11		<i>cuprina</i>	1843,	72
<i>filipennis</i>	1841,	13		<i>doingii</i>	1845,	121
<i>forskallii</i>	1841,	11		<i>domingensis</i>	1845,	122
<i>latipennis</i>	1841,	12		<i>donovanii</i>	}	1842,
<i>olivierii</i>	1841,	13				1843,
<i>pallida</i>	1841,	11		<i>dubia</i>	1843,	73
<i>petiveri</i>	1841,	9		<i>fluviatilis</i>	1845,	122
<i>setacea</i>	1841,	13		<i>glabrissima</i>	1843,	136
<i>Nemoptera</i>	1841,	9		<i>grayana</i>	1843,	200
<i>alba</i>	1841,	13		<i>guttata</i>	1843,	199
<i>aristata</i>	1841,	13		<i>hindsii</i>	1843,	201
<i>bacillaris</i>	1841,	12		<i>interrupta</i>	1842,	173
<i>barbara</i>	1841,	11		<i>jordani</i>	1845,	121
<i>capillaris</i>	1841,	13		<i>jovis</i>	1843,	72
				<i>labiosa</i>	1842,	169

	Page		Page
<i>Nerita leachii</i>	1843,	<i>Neritina piperata</i>	1843,
<i>lutescens</i>	1845,	<i>reticulata</i>	1832,
<i>mamma veneris fus-</i>		<i>Nesioticus</i>	1842,
<i>cata seu lutea</i> ..	1843,	<i>flavopictus</i>	1842,
<i>mertoniana</i>	1843,	<i>Nettapus pulchellus</i>	1841,
<i>michaudi</i>	1842,	<i>Nicon</i>	1847,
<i>michaudiana</i>	1843,	<i>caudifer</i>	1847,
<i>montacuti</i>	1842,	<i>Nidalia</i>	1835,
<i>nebulata</i>	1843,	<i>occidentalis</i>	1835,
<i>olivacea</i>	1842,	<i>Nigidius lævicollis</i>	1837,
<i>orbignyana</i>	1843,	<i>Nigrita fusconotus</i>	1842,
<i>oualianensis</i>	1843,	<i>Ninox nipalensis</i>	1846,
<i>panayana</i>	1842,	<i>Nocthura perdicaria</i>	1843,
<i>panayensis</i>	1843,	<i>Noctilio mastivus</i>	1847,
<i>pennata</i>	1843,	<i>Noctua boobook</i>	1837,
<i>petiti</i>	1842,	<i>brodiei</i>	1835,
<i>pfeifferiana</i>	1843,	<i>cuculoïdes</i>	1830-1,
<i>powisiana</i>	1843,	} 1839,	155
<i>pulchella</i>	1842,	} 1830-1,	115
<i>pulligera</i>	1842,	<i>indica</i>	1832,
<i>rangiana</i>	1842,	} 1839,	119
<i>rossmassleriana</i>	1845,	<i>maculata</i>	1837,
<i>royssiana</i>	1843,	<i>nyctea</i>	1835,
	200	<i>Nomeus maculosus</i> ..	1830-1,
<i>rumphii</i>	1843,	<i>Nothura</i>	1840,
	201	<i>perdicaria</i>	1847,
	202	<i>Novaculina gangetica</i> ..	1834,
<i>sayana</i>	1843,	} 1830-1,	8
<i>siguijorensis</i>	1843,	<i>Nucifraga hemispila</i> .	1841,
<i>sobrina</i>	1845,	} 1842,	92
<i>solium</i>	1845,	<i>Nucula</i>	1843,
<i>sowerbiana</i>	1842,	<i>arctica</i>	1843,
<i>spengleriana</i>	1843,	<i>belcheri</i>	1843,
<i>squamæpicta</i>	1842,	<i>cælata</i>	1843,
<i>squarrosa</i>	1842,	<i>castrensis</i>	1843,
<i>suborbiculata</i>	1842,	<i>cobboldiæ</i>	1843,
<i>turtoni</i>	1843,	<i>costellata</i>	1832,
	1843,	<i>crassa</i>	1843,
	198	<i>crenifera</i>	1832,
<i>violacea</i>	1845,	<i>crispa</i>	1843,
	119	<i>cuningii</i>	1843,
<i>virginea</i>	1843,	<i>cuneata</i>	1832,
<i>zelandica</i>	1845,	<i>declivis</i>	1843,
(<i>Clithon</i>) <i>da Costæ</i> ..	1843,	<i>divaricata</i>	1843,
(—) <i>subpunctata</i> ..	1843,	<i>eburnea</i>	1832,
<i>Nerita globosæ</i>	1845,	<i>elenensis</i>	1832,
<i>muticæ</i>	1845,	<i>elongata</i>	1832,
<i>serratæ</i>	1845,	<i>excavata</i>	1843,
<i>spinosa</i>	1845,	<i>exigua</i>	1832,
<i>subhæmisphæricæ</i> ..	1845,	<i>gibbosa</i>	1832,
	119	<i>lata</i>	1843,
<i>Neritina</i> —	1843,	<i>lyrata</i>	1843,
	198	<i>marmorea</i>	1843,
<i>chlorostoma</i>	1832,	<i>mitralis</i>	1843,
<i>dilatata</i>	1832,	<i>nana</i>	1843,
<i>globosa</i>	1832,	<i>nicobarica</i>	1843,
<i>intermedia</i>	1832,	<i>obliqua</i>	1843,
<i>latissima</i>	1832,	<i>pella</i>	1843,
<i>lugubris</i>	1843,		100
<i>morio</i>	1832,		201
<i>nux</i>	1832,		201
<i>picta</i>	1832,		201

	Page		Page
<i>Nucula pisum</i>	1832, 198	<i>Nycthemerus erythroph-</i>	
<i>polita</i>	1832, 198	<i>thalmus</i>	1839, 106
<i>puellata</i>	1843, 100	<i>Nyctibius bracteatus</i> ..	1840, 1
<i>pulchra</i>	1843, 97	<i>Nycticebus bengalensis</i> ..	1834, 96
<i>recta</i>	1843, 100	<i>Nycticejus</i>	1845, 10
<i>reticulata</i>	1843, 100	<i>heathii</i>	1830-1, 113
<i>retusa</i>	1843, 99	<i>Nycticorax americanus</i> ..	1843, 116
<i>serotina</i>	1843, 99	<i>caledonicus</i>	1839, 114
<i>tenella</i>	1843, 99	<i>cya-nocephalus</i>	1843, 116
<i>tumida</i>	1843, 98		1830-1, 124
<i>ventricosa</i>	1843, 100		1832, 159
<i>Numenius arquata</i>	1837, 156	<i>europæus</i>	1834, 30
	1842, 94		1835, 62
<i>australis</i>	1837, 155		1839, 133
<i>hudsonicus</i>	1843, 117	<i>gardenii</i>	1847, 39
<i>longirostris</i>	1847, 39	<i>manillensis</i>	1830-1, 98
<i>minutus</i>	1840, 176	<i>violacea</i>	1847, 39
<i>phæopus</i>	1834, 15	<i>Nyctinomus acetabulosus</i>	1833, 133
	1842, 94	<i>plicatus</i>	1830-1, 99
<i>uropygialis</i>	1840, 175	<i>tenuis</i>	1830-1, 99
<i>Numida maculipennis</i> ..	1847, 39	<i>Nyctiornis amictus</i>	1839, 101
	1832, 152	<i>athertonii</i>	1839, 155
<i>meleagris</i>	1847, 39	<i>Nyctobates brevicornis</i> ..	1842, 119
<i>rendallii</i>	1835, 103	<i>confusus</i>	1842, 118
<i>vulturina</i>	1834, 52	<i>hypocrita</i>	1842, 119
<i>Nyctelia</i>	1846, 9	<i>mœrens</i>	1842, 117
<i>angustata</i>	1841, 116	<i>punctatus</i>	1842, 118
<i>darwinii</i>	1841, 108	<i>rotundicollis</i>	1842, 120
<i>ebenina</i>	1841, 118	<i>transversalis</i>	1842, 119
<i>erythropus</i>	1841, 119	<i>Nymphon johnstonianum</i>	1847, 125
<i>fitzroyi</i>	1841, 109	<i>johnstonii</i>	1847, 125
<i>granulata</i>	1841, 109	<i>phasma</i>	1847, 125
<i>guerinii</i>	1841, 114	<i>Nyroca leucophthalma</i> ..	1842, 93
<i>lævis</i>	1841, 105		
<i>newportii</i>	1841, 113	<i>Ocreatus ligonicaudus</i> ..	1846, 86
<i>nodosa</i>	1841, 116	<i>rufocaligatus</i>	1846, 86
<i>pilipes</i>	1841, 121	<i>Octodon</i>	1832, 46
<i>plicata</i>	1841, 107		1844, 156
<i>puncticollis</i>	1841, 110	<i>bridgesii</i>	1844, 155
<i>rugosa</i>	1841, 111		1846, 7
<i>saundersii</i>	1841, 111		1832, 47
<i>solieri</i>	1841, 108		1835, 189
<i>stephensii</i>	1841, 113		1836, 70
<i>subsulcata</i>	1841, 110		1843, 111
<i>sulcicollis</i>	1841, 115	<i>cumingii</i>	1843, 129
<i>transverso-sulcata</i> ..	1841, 106		1843, 130
<i>westwoodii</i>	1841, 112		1844, 154
<i>Nycteribia biarticulata</i> ..	1834, 139		1844, 155
<i>blainvillii</i>	1834, 138		1846, 7
<i>dubia</i>	1834, 137	<i>degus</i>	1844, 155
<i>dufourii</i>	1834, 138	<i>Octopus arenarius</i>	1835, 206
<i>hopei</i>	1834, 137	<i>octopodia</i>	1834, 31
<i>jenynsii</i>	1834, 139	<i>semipalmatus</i>	1836, 22
<i>latreillii</i>	1834, 139	<i>Ocyalus</i>	1840, 183
<i>pedicularia</i>	1834, 138	<i>Ocyphaps</i>	1842, 20
<i>roylii</i>	1834, 138	<i>microurus</i>	1842, 20
<i>sykesii</i>	1834, 137	<i>Ocypterus leucorhyn-</i>	
<i>voxata</i>	1834, 138	<i>chus</i>	1830-1, 117

	Page		Page
<i>Ocypterus personatus</i> ..	1840,	<i>Oreocincla</i>	1837,
<i>superciliosus</i>	1836,	<i>macrorhyncha</i>	1837,
<i>Ocyris</i>	1845,	<i>parvirostris</i>	1837,
<i>Ocythoë</i>	1836,	<i>Oreocica</i>	1837,
<i>antiquorum</i>	1830-1,	<i>cristata</i>	1846,
	1830-1,	<i>Oreophilus totanirostris</i> ..	1843,
<i>cranchii</i>	1836,	<i>Oreotrochilus</i>	1847,
	1837,	<i>adela</i>	1847,
	1837,	<i>chimborazo</i>	1847,
<i>Odax algensis</i>	1840,	<i>estella</i>	1847,
<i>Odontophorus balliviana</i> ..	1846,	<i>leucopleurus</i>	1847,
<i>guianensis</i>	1843,	<i>melarogaster</i>	1847,
<i>Odontopus cupreus</i>	1841,	<i>Origma</i>	1837,
<i>cyaneus</i>	1841,	<i>Oriolus acrorhynchus</i> ..	1830-1,
<i>speciosus</i>	1841,	<i>chinensis</i>	1842,
<i>tristis</i>	1841,		1830-1,
<i>violaceus</i>	1841,	<i>galbula</i>	1832,
<i>Odostomia</i>	1840,		1834,
<i>eulimoides</i>	1844,		1839,
<i>rissoides</i>	1844,		1842,
<i>turrita</i>	1844,		1844,
	1832,	<i>galbuloides</i>	1841,
<i>Edicnemus crepitans</i> ..	1834,	<i>kundoo</i>	1832,
	1842,	<i>maderaspatanus</i> ..	1830-1,
	1842,		1830-1,
	1845,	<i>melanocephalus</i> ..	1832,
<i>Ogcosoma</i>	1842,		1835,
<i>granulare</i>	1842,		1839,
<i>Oiceoptoma tetraspilotum</i> ..	1833,	<i>sinensis</i>	1839,
<i>Oidemia fusca</i>	1835,	<i>traillii</i>	1839,
<i>Oligura</i>	1845,	<i>xanthonotus</i>	1839,
<i>cyaniventer</i>	1845,	<i>xanthornis</i>	1837,
<i>flaviventer</i>	1845,	<i>Ornismya aline</i>	1837,
<i>Omalaxis</i>	1844,	<i>allardi</i>	1843,
<i>Oniscia dennisoni</i>	1842,	<i>anais</i>	1847,
<i>strombiformis</i>	1842,	<i>bonapartiæ</i>	1843,
<i>Oniscus</i>	1837,	<i>brevirostris</i>	1847,
	65	<i>chrysolopha</i>	1847,
<i>Onithochiton</i>	1846,	<i>clarissæ</i>	1847,
<i>gaimardi</i>	1847,	<i>cora</i>	1847,
<i>hirtosus</i>	1847,	<i>cyanea</i>	1847,
<i>undulatus</i>	1847,	<i>delphinæ</i>	1847,
<i>Opetiorhynchus nigrofu-</i>		<i>elisa</i>	1847,
<i>mosus</i>	1843,	<i>ensifera</i>	1843,
<i>vulgaris</i>	1843,	<i>glomata</i>	1847,
<i>Ophicephalus leucopunc-</i>		<i>guerinii</i>	1843,
<i>tatus</i>	1838,	<i>heteropogon</i>	1843,
<i>Ophidium fierasfer</i>	1843,	<i>labrador</i>	1847,
<i>imberbe</i>	1843,	<i>la fresnayi</i>	1843,
<i>Ophisurus crocodilinus</i> ..	1833,	<i>maniculata</i>	1847,
<i>Opilus auripennis</i>	1833,	<i>microrhyncha</i>	1843,
<i>Oplegnathus</i>	1840,	<i>paradisæa</i>	1847,
<i>conwairi</i>	1840,	<i>paulinæ</i>	1843,
<i>Orbicula cumingii</i>	1833,	<i>petasophora</i>	1847,
<i>lamellosa</i>	1833,	<i>platurus</i>	1847,
<i>Orca gladiator</i>	1847,	<i>sappho</i>	1847,
<i>Orcynus alalonga</i>	1839,	<i>scutatus</i>	1847,

	Page		Page
<i>Ornismya smaragdino-</i>		<i>Osphranter</i>	1841, 80
<i>collis</i>	1843, 122	<i>antilopinus</i>	1841, 80
<i>temminckii</i>	1843, 122	<i>isabellinus</i>	1841, 81
<i>underwoodii</i>	1847, 42	<i>Osphromenus goramy</i>	1830-1, 89
<i>vestita</i>	{ 1843, 122	<i>Ostracion auritus</i>	1840, 27
	{ 1847, 17	<i>flavigaster</i>	1840, 27
<i>Ornithichnites</i>	1843, 145	<i>lenticularis</i>	1841, 21
<i>giganteus</i>	1843, 146	<i>ornatus</i>	1840, 27
<i>ingens</i>	1843, 146	<i>spilogaster</i>	1840, 27
<i>Ornithorhynchus brevi-</i>		<i>Ostrea</i>	1837, 64
<i>rostris</i>	1830-1, 150	<i>bicolor</i>	1845, 107
	{ 1832, 145	<i>callichroa</i>	1845, 107
	{ 1833, 15	<i>chemnitzii</i>	1845, 106
	{ 1833, 28	<i>columbiensis</i>	1845, 107
	{ 1833, 82	<i>lacerata</i>	1845, 106
<i>paradoxus</i>	{ 1833, 91	<i>megodon</i>	1845, 106
	{ 1833, 95	<i>multistriata</i>	1845, 106
	{ 1834, 22	<i>pes-tigris</i>	1845, 106
	{ 1834, 43	<i>Otion cuvieri</i>	1837, 42
	{ 1834, 141	<i>Otis afrooides</i>	1830-1, 11
<i>Orpheus melanotus</i>	1837, 27	<i>australasianus</i>	1840, 176
<i>modulator</i>	1836, 6	<i>ferox</i>	1830-1, 11
<i>parvulus</i>	1837, 27	<i>fulva</i>	1832, 155
<i>polyglottus</i>	1847, 38	<i>himalayanus</i>	1830-1, 23
<i>rufus</i>	1844, 9	<i>houbara</i>	1844, { 66
<i>trifasciatus</i>	1837, 27		{ 153
<i>Orthorhynchus adela</i>	1847, 10	<i>indica</i>	1830-1, 123
<i>ceciliae</i>	1847, 10	<i>kori</i>	1830-1, 50
<i>estella</i>	1847, 10	<i>nigriceps</i>	{ 1830-1, 35
<i>Orthotomus</i>	1845, 28		{ 1832, 155
<i>bennettii</i>	{ 1832, 90	<i>tarda</i>	1843, 144
	{ 1834, 148	<i>tetrax</i>	{ 1834, 51
<i>lingoo</i>	1832, 90		{ 1835, 79
<i>patia</i>	1845, 29		{ 1839, 121
<i>Ortyx</i>	1830-1, 2	<i>vigorsii</i>	1830-1, 11
<i>affinis</i>	1830-1, 3	<i>Otocyonalandii</i>	1847, 11
<i>castanea</i>	1842, 182	<i>Otolienus garnettii</i>	1838, 6
<i>fasciatus</i>	1843, 133	<i>Otomys</i>	1837, { 29
<i>guttata</i>	1837, 79		{ 69
<i>leucophrys</i>	1843, 132	<i>Otus bengalensis</i>	{ 1830-1, 115
<i>leucotis</i>	1843, 133		{ 1830-1, 173
<i>marylandicus</i>	1847, 38	<i>brachyotis</i>	1832, 81
<i>montezumæ</i>	{ 1833, 65	<i>galapagoensis</i>	1842, 93
	{ 1837, 114	<i>palustris</i>	1837, 10
<i>neoxenus</i>	1830-1, 3	<i>vulgaris</i>	1843, 110
<i>nigrogularis</i>	1842, 181		1834, 133
<i>ocellatus</i>	1836, 75	<i>Ourax mitu</i>	1830-1, 59
<i>parvicristatus</i>	1843, 106	<i>Ovibos</i>	1836, 137
<i>pectoralis</i>	1842, 182	<i>Ovinum</i>	1840, 4
<i>plumifera</i>	1837, 42	<i>Ovis</i>	{ 1836, 137
<i>sonnini</i>	1843, 107		{ 1840, 5
<i>spilogaster</i>	1832, 4		{ 1833, 105
(<i>Odontophorus</i>) <i>mar-</i>		<i>ammon</i>	1840, 12
<i>moratus</i>	1843, 107		{ 1840, 64
(—) <i>stellata</i>	1842, 183		{ 1840, 77
(—) <i>strophium</i>	1843, 134	—, <i>var.</i>	1834, 99
<i>Oryx</i>	1836, 139	<i>ammotragus</i>	1840, 13
<i>capensis</i>	1837, 81	<i>aries</i>	1830-1, 105

	Page		Page
Ovis aries	1839, 127	Oxynteris audouini ..	1842, 77
	1840, 13	cumingii	1842, 77
	1840, 74	javanus	1842, 78
	1840, 78	latipennis	1842, 78
	1842, 69	mucronatus	1842, 76
	1842, 98	Oxyura australis	1836, 85
burrhel	1840, 13	dorso maculatus ..	1843, 112
	1840, 67	Pachycephala australis ..	1837, 144
californiana	1840, 12	falcata	1842, 134
	1840, 65	gilbertii	1844, 107
cylindricornis	1840, 77	glaucura	1845, 19
	1840, 68	inornata	1840, 164
gmelinii	1840, 78	lanioides	1839, 142
	1840, 69	longirostris	1837, 149
hodgsonii	1840, 78	melanura	1842, 134
	1840, 65	rufogularis	1840, 164
montana	1840, 64	simplex	1842, 135
	1840, 77	xanthoprocta	1837, 149
musimon	1840, 13	Pachysoma	1843, 67
	1840, 72	amplexicaudatum ..	1843, 67
musmon	1833, 105	brevicaudatum	1843, 67
	1834, 99	titthæcheilum	1843, 67
—, var.	1834, 107	Pagellus erythrinus	1839, 77
	1840, 13	rostratus	1839, 77
nahoor	1840, 66	Paguma	1830-1, 95
	1840, 77	larvata	1832, 65
nahor	1838, 79	larvata	1830-1, 95
	1838, 79	larvata	1832, 68
nivicola	1840, 64	Pagurus cavipes	1847, 122
	1840, 77	comptus	1847, 122
ophion	1840, 73	guttatus	1847, 122
	1840, 78	strigimanus	1847, 121
ornata	1840, 13	Palæornis bengalensis } 1830-1, 120	
	1840, 62	flavicollaris } 1842, 167	
polii	1840, 77	flavicollaris } 1830-1, 120	
	1840, 12	malaccensis	1842, 92
sculptorum	1840, 63	malaccensis	1842, 168
	1834, 110	melanorhynchus ..	1832, 96
tragelaphus	1835, 41	modestus	1845, 16
	1839, 127	pondicerianus	1839, 165
1840, 13	1840, 13	pondicerianus	1830-1, 120
	1840, 75	torquatus	1832, 96
1840, 78	1840, 78	torquatus	1839, 165
	1842, 70	torquatus	1842, 92
1844, 95	1844, 95	torquatus	1842, 167
	1844, 145	Palamedea cornuta	1842, 15
vigni	1840, 70	Palapteryx	1846, 46
	1840, 78	Palmipedes	1845, 101
(Ixalus) probaton ..	1840, 73	Palola	1847, 17
	1840, 78	viridis	1847, 18
Ovulum æquale	1832, 174	Paludina lecythoides ..	1842, 124
	1832, 173	longicornis	1842, 124
avena	1832, 173	quadrata	1842, 124
	1832, 173	striatula	1842, 124
Oxymycterus	1837, 21	Pandion haliaetus (caro-	
	1837, 21	linensis)	1847, 37
Oxynteris	1842, 77	leucocephalus	1837, 138

	Page		Page
<i>Pandora arcuata</i>	1835,	<i>Pardalotus rubricatus</i> ..	1837, 149
<i>brevifrons</i>	1835,	<i>striatus</i>	1837, 25
<i>brevis</i>	1844,	<i>thoracicus</i>	1841, 29
<i>ceylanica</i>	1835,	<i>uropygialis</i>	1839, 143
<i>discors</i>	1835,	<i>Parmacella cumingi</i>	1846, 109
<i>radiata</i>	1835,	<i>Parmophorus corrugatus</i>	1842, 50
<i>Panorpa bipennis</i>	1841,	<i>intermedius</i>	1842, 50
<i>coa</i>	1841,	<i>Parra dominica</i>	1841, 33
<i>halterata</i>	1841,	<i>goensis</i>	1841, 33
<i>Papio</i>	1844,	<i>indica</i>	1830-1, 124
<i>melanotus</i>	1839,	<i>jacana</i>	{ 1837, 114
<i>ochreatus</i>	1840,	<i>ludovicianus</i>	{ 1847, 40
<i>rhesus</i>	1844,	<i>phoenicura</i>	1841, 33
<i>Paradisea</i>	1840,	<i>senegala</i>	1830-1, 124
<i>apoda</i>	{ 1840, 13	<i>sinensis</i>	{ 1830-1, 173
<i>sanguinea</i>	{ 1842, 166	<i>variabilis</i>	{ 1832, 164
<i>Paradoxornis</i>	1836,	<i>1841,</i>	7
<i>flavirostris</i>	{ 1839, 164	<i>1847,</i>	40
<i>Paradoxurus, sp. nov.</i> ..	1834,	<i>Parthenia</i>	1840, 39
<i>aureus</i>	1832,	<i>bulinea</i>	1840, 40
<i>binotatus</i>	{ 1832, 68	<i>crenata</i>	1840, 41
<i>1840,</i>	154	<i>elegantissima</i>	1840, 41
<i>1841,</i>	44	<i>pallida</i>	1840, 42
<i>1832,</i>	66	<i>scalaris</i>	1840, 42
<i>1834,</i>	96	<i>terebra</i>	1840, 41
<i>1840,</i>	154	<i>Partula auriculata</i>	1832, 125
<i>1841,</i>	44	<i>hyalina</i>	1832, 32
<i>1832,</i>	67	<i>inflata</i>	1842, 197
<i>1837,</i>	67	<i>rosea</i>	1832, 125
<i>1842,</i>	114	<i>varia</i>	1832, 125
<i>dubius</i>	1832,	<i>1830-1,</i>	119
<i>finlaysonii</i>	1832,	<i>1832,</i>	92
<i>grayi</i>	1835,	<i>1839,</i>	162
<i>hamiltonii</i>	1832,	<i>1842,</i>	92
<i>hermaphroditus</i> ..	1832,	<i>biarmicus</i>	{ 1834, 30
<i>larvatus</i>	1832,	<i>1839,</i>	131
<i>1836,</i>	88	<i>1842,</i>	71
<i>1840,</i>	154	<i>1842,</i>	194
<i>1841,</i>	44	<i>caudatus</i>	{ 1842, 71
<i>leucomystax</i>	{ 1832, 67	<i>erythrocephalus</i> ..	{ 1830-1, 22
<i>leucopus</i>	1832,	<i>flavocristatus</i>	{ 1839, 162
<i>musanga</i>	1832,	<i>1846,</i>	100
<i>pallasii</i>	1832,	<i>1834,</i>	51
<i>pennantii</i>	1832,	<i>1839,</i>	132
<i>prehensilis</i>	{ 1832, 66	<i>1844,</i>	9
<i>1834,</i>	33	<i>melanolophus</i> ..	1830-1, 23
<i>trivirgatus</i>	1832,	<i>monticola</i>	1830-1, 22
<i>typus</i>	{ 1830-1, 102	<i>1839,</i>	162
<i>1832,</i>	65	<i>1846,</i>	100
<i>1842,</i>	114	<i>sultaneus</i>	{ 1830-1, 23
<i>Pardalotus affinis</i>	1837,	<i>1832,</i>	92
<i>maculatus</i>	1841,	<i>1832,</i>	95
<i>melanocephalus</i>	1837,	<i>1835,</i>	106
<i>percussus</i>	1841,	<i>1843,</i>	52
<i>quadragintus</i>	1837,		

	Page		Page
<i>Passer simplex</i>	1843,	<i>Pectunculus cancellatus</i>	1843, 88
<i>Pastor contra v. capensis</i>	1830-1,	<i>delessertii</i>	1843, 190
<i>galla</i>	1842,	<i>formosus</i>	1843, 189
<i>griseus</i>	1830-1,	<i>giganteus</i>	1843, 33
<i>mahrattensis</i>	1832,	<i>glycimeris</i>	1843, 189
	1841,	<i>holosericus</i>	1843, 34
<i>malayensis</i>	1839,	<i>inaequalis</i>	1832, 196
	1830-1,		1843, 79
<i>pagodarum</i>	1832,	<i>intermedius</i>	1832, 126
	1839,	<i>lineatus</i>	1843, 80
	1830-1,	<i>lividus</i>	1843, 190
<i>roseus</i>	1832,	<i>longior</i>	1832, 196
	1834,	<i>maculatus</i>	1832, 126
	1830-1,	<i>morum</i>	1843, 188
<i>traillii</i>	1839,	<i>multicostatus</i>	1832, 195
	1830-1,	<i>nodosus</i>	1843, 80
	1832,	<i>obliquus</i>	1843, 80
<i>tristis</i>	1839,	<i>oculatus</i>	1843, 188
	1837,	<i>ovatus</i>	1832, 126
<i>Patella</i>	1839,	<i>pallium</i>	1843, 80
<i>extinctorium</i>	1835,	<i>perdix</i>	1843, 189
<i>mitrula</i>	1835,	<i>pertusus</i>	1843, 188
<i>subrufa</i>	1835,	<i>raripectus</i>	1843, 34
<i>tricornis</i>	1835,	<i>sericatus</i>	1843, 190
<i>Patria</i>	1847,	<i>siculus</i>	1843, 189
<i>coccinea</i>	1847,	<i>spadiceus</i>	1843, 189
<i>crassa</i>	1847,	<i>spureus</i>	1843, 188
<i>granifera</i>	1847,	<i>strigilatus</i>	1832, 196
<i>obtusa</i>	1847,		1843, 190
<i>ocellifera</i>	1847,	<i>tellinaeformis</i>	1843, 80
	1830-1,	<i>tenuicostatus</i>	1843, 80
<i>Pavo cristatus</i>	1832,		1832, 196
	1835,	<i>tessellatus</i>	1843, 189
<i>Pecten albo-lineatus</i> ..	1842,		34
<i>aspersus</i>	1835,	<i>undulatus</i>	1843, 190
<i>circularis</i>	1835,	<i>zonalis</i>	1843, 189
<i>crassicostatus</i>	1842,	<i>Pedionomus</i>	1840, 114
<i>dentatus</i>	1835,	<i>torquatus</i>	1840, 114
<i>magnificus</i>	1835,	<i>Pelagia</i>	1839, 178
<i>parvus</i>	1835,	<i>Pelamys bicolor</i> ..	1838, 4
<i>pictus</i>	1842,	<i>Pelecanoides garnotii</i> ..	1843, 119
<i>pseudolima</i>	1842,	<i>Pelecanopus pelecanoioides</i> ..	1845, 104
<i>serratus</i>	1842,	<i>Pelecanus fuscus</i> ..	1847, 40
<i>singaporinus</i>	1842,	<i>onocrotalus</i>	1834, 49
<i>spiriferus</i>	1835,	<i>piscator</i>	1833, 32
<i>splendidulus</i>	1842,		1835, 9
<i>subnodosus</i>	1835,	<i>rufescens</i>	1835, 16
<i>superbus</i>	1842,		1842, 144
<i>tumidus</i>	1835,	<i>Pelia</i>	1835, 170
<i>velutinus</i>	1842,	<i>pulchella</i>	1835, 170
<i>Pectocera</i>	1842,	<i>Pelidna temminckii</i> ..	1832, 164
<i>cantori</i>	1842,	<i>Pendiculus</i>	1837, 127
<i>mellii</i>	1842,	<i>Penelope guan</i>	1833, 3
	1832,	<i>vetula</i>	1837, 119
<i>Pectunculus assimilis</i> .	1843,	<i>Pentaceros franklinii</i> ..	1847, 74
<i>aurifluus</i>	1843,	<i>gibbus</i>	1847, 74
<i>bicolor</i>	1843,	<i>grandis</i>	1847, 74
	79	<i>granulosus</i>	1847, 75

	Page		Page
Pentaceros reticulatus ..	1847, 74	Petasophora coruscans. {	1846, 90
turritus	1847, 74	cyanotus	1847, 9
Pentacladia	1835, 70	delphinæ	1847, 9
elegans	1835, 70	geoffroyi	1847, 9
Pentagonaster dubeni ..	1847, 79	iolota	1847, 9
pulchellus	1847, 80	serrirostris	1847, 8
regularis	1847, 80	thalassina	1847, 8
Pentalasmis striata	1833, 120	Petaurista sciureus	1841, 51
Peplidia	1842, 51	{	1837, 83
maderæ	1842, 51	Petaurus	1839, 13
Perameles	{ 1839, 10	breviceps	1838, 152
arenaria	1841, 43	flaviventer	1838, 149
ecaudatus	1844, 104	macrurus	1838, { 120
grisea	1838, { 147	pygmæus	1838, { 120
gunnii	1838, 1	sciureus	{ 1838, 120
harveyi	1842, 47	{	1838, 147
lagotis	{ 1836, 129	{	1838, 149
{	1838, 120	{	1842, 64
{	1838, 147	{	1842, 70
{	1838, 149	taguanoides	1838, { 120
{	1841, 50	{	147
macroura	1842, 41	{	149
nasuta	1838, { 120	Petricia	1847, 81
{	147	punctata	1847, 81
obesula	1835, 192	Petricola amygdalina ..	1834, 47
Perca marina	1846, 27	concinna	1834, 46
{	1839, 106	denticulata	1834, 46
{	1846, 105	discors	1834, 46
altaica	1842, 105	elliptica	1834, 46
bonhami	{ 1843, 70	oblonga	1834, 46
{	1844, 10	ochroleuca	1844, 166
cambayensis	1830-1, 123	robusta	1834, 47
{	1830-1, 173	rugosa	1834, 47
{	1841, 6	solida	1834, 46
chucar	{ 1842, 92	tenuis	1834, 47
{	1842, 92	Petrocincla cinclo- {	1830-1, 172
falklandica	1830-1, 3	rhyncha	{ 1832, 88
hardwickii	1830-1, 123	maal	{ 1832, 88
heyi	1843, 70	{	1832, 87
lerwa	1833, 107	{	1841, 6
petrosa	1844, 66	{	1839, 131
{	1830-1, 123	{	1841, 6
{	1832, 153	Petrogale concinna	1842, 57
saxatilis	1839, 133	inornata	1842, 5
sphenura	1834, 34	robusta	1841, 81
Pericera heptacantha ..	1835, 173	Petroica modesta	1837, 147
ovata	1835, 173	phœnicea	1836, 105
villosa	1835, 173	pulchella	1839, 142
Pericrocotus modestus ..	1846, 102	rhodinogaster	1842, 112
Periploma lenticularis ..	1834, 87	{	1839, 142
planiuscula	1834, 87	{	1842, 112
Peristera tympanistera ..	1843, 53	rosea	{ 1839, 142
Pernis apivorus	1842, 93	{	1842, 112
Perodicticus	1830-1, 109	superciliosa	1846, 106
geoffroyi	1830-1, 109	Petromyzon fluviatilis ..	1830-1, 133
Petasophora anais	1847, 8	marinus	1830-1, 134
coruscans	1846, 44	planeri	1837, 58

	Page		Page
Petrophassa	1840,	Phascogale penicillata ..	1844,
albipennis	1840,	Phascolarctos	1839,
Phaenomeris	1833,	fuscus	1836,
magnifica	1833,	Phascolumys	1839,
Phaenospira	1844,	latifrons	1845,
Phaeton aethereus	1847,	vombatus	1845,
Phakellopleura	1847,	vombat	1847,
Phalacrocorax	1843,	} 1836,	49
albigula	1844,	} 1838,	120
brevirostris	1837,	} 1838,	147
brasiliensis	1843,	} 1841,	51
carbo	1837,	} 1838,	120
} 1842,	167	} 1838,	147
} 1837,	156	Phascolotherium	1839,
} 1839,	114	} 1832,	9
cormoranus	1842,	Phasianella stylifera ...	1832,
erythrope	1830-1,	} 1830-1,	9
flavirhynchus	1837,	} 1832,	16
gaimardii	1843,	} 1841,	6
imperialis	1830-1,	} 1842,	92
} 1832,	170	} 1834,	52
} 1842,	93	} 1835,	62
javanicus	1837,	} 1843,	51
leucogaster	1837,	erythrophthalmus ..	1839,
sarmientonus	1830-1,	ignitus	1832,
} 1837,	83	} 16	24
Phalangista	1839,	leucomelanos	1832,
canina	1835,	} 1830-1,	24
} 1830-1,	136	} 1832,	16
} 1835,	192	lineatus	1832,
} 1837,	131	} 1832,	193
} 1838,	120	} 1833,	13
} 1838,	147	} 1842,	195
fuliginosa	1830-1,	nycthemerus	1842,
} 1838,	120	} 1830-1,	173
} 1838,	147	} 1841,	6
} 1844,	164	pucrasia	1830-1,
nana	1841,	reevesii	1830-1,
} 120	50	soemmeringii	1835,
} 147	120	staceii	1830-1,
ursina	1838,	} 1841,	6
} 1836,	2	torquatus	1842,
} 1838,	120	veneratus	1830-1,
} 1838,	147	} 1834,	34
} 1841,	50	versicolor	1835,
xanthopus	1830-1,	Phatylophus galericula-	
Phalaropus platyrinchus	1842,	tus	1839,
wilsonii	1843,	Philentoma castanea ..	1846,
Phalcoænus albobularis	1837,	Phileremos cornutus ..	1837,
montanus	1837,	} 116	111
} 1843,	108	} 117	
Phanæus	1846,	coronatus	1841,
Phascogale	1839,	ignicapillus	1843,
albipes	1842,	spinosus	1841,
calurus	1844,	Phylomachus chilensis ..	1843,
crassicaudata	1844,	} 116	32
flavipes	1837,	} 117	117
murina	1837,	} 98	32
penicillata	1837,	Phylomela luscinia	1842,
	76	} 111	98
	76	Phylomelina	1845,
		Phlæomys	1839,
		cumingi	1839,
		Phoca —	1846,
		leopardina	1847,
			118

	Page		Page
Phoca vitulina	1830-1, 151	Pholidotus irroratus....	1833, 63
	1841, 44	Pholis bufo	1843, 87
	1842, 64	lævis	1839, 83
	1842, 69	trigloides	1843, 87
	1844, 96	Phorus	1842, 161
Phœnicophaus chloroce-		calculiferus	1842, 162
phalus	1839, 105	corrugatus	1842, 163
crawfurdi	1839, 105	exustus	1842, 162
cumingi	1839, 111	indicus	1842, 161
javanicus	1839, 105	onustus	1842, 160
tricolor	1839, 105	pallidulus	1842, 162
tristis	1839, 166	solaris	1842, 161
viridirostris	1839, 105	Phractocephalus gogra ..	1838, 164
Phœnicopterus ruber ..	1832, 141	itchkeea	1838, 164
	1832, 159	kuturnee	1838, 164
Phœnicornis affinis	1847, 39	Phrynocephalus bufonius	1840, 12
	1839, 157	Phrynops geoffroyi	1847, 56
brevirostris	1839, 156	Phrynosoma bufonium..	1840, 12
	1841, 6	Phycis furcatus	1837, 57
elegans	1839, 156	mediterraneus	1843, 91
peregrina	1842, 92	Phyllophia	1843, 50
princeps	1839, 156	parnellii	1843, 50
rubeculoides	1842, 92	Phyllophora megalotis..	1847, 14
Phœnicura atrata ..	1830-1, 119	Phyllophorus	1842, 73
cæruleocephala ..	1832, 92	Phyllornis aurifrons....	1846, 100
frontalis	1830-1, 35	cæsmarhynchus	1846, 100
fuliginosa	1830-1, 35	malabaricus	1846, 100
leucocephala ..	1830-1, 35	moluccensis	1846, 100
macgrigorizæ	1841, 6	Phylloscopus	1844, 99
plumbea	1835, 152	Phyllostoma bennettii ..	1847, 14
reevesii	1835, 185	nigrum	1847, 115
rubeculoides	1839, 161	Phyllostomina	1843, 20
ruticilla	1830-1, 35	Phyllotis	1837, 28
suecica	1834, 30	darwinii	1837, 28
tithys	1837, 126	griseo-flavus	1837, 28
Pholadomya candida ..	1839, 120	xanthopygus	1837, 28
Pholas	1842, 92	Physalia pelagica	1835, 78
acuminata	1844, 65	nigrum	1837, 43
calva	1832, 92	1839, 171	
chiloensis, var.	1835, 90	Physalus antiquorum ..	1847, 88
cornea	1839, 131	boops	1847, 89
cruciger	1839, 131	borealis	1847, 117
curta	1842, 150	sibaldii	1847, 88
lamellosa	1837, 101	(Rorqualus) boops ..	1847, 89
melanura	1834, 70	(—) sibaldii ..	1847, 91
papyracea	1834, 69	Physeter macrocephala-	1835, 204
quadra	1834, 69	lus	1836, 127
subtruncata	1834, 71	1837, 39	
tubifera	1834, 71	Phytotoma bloxhami ..	1832, 3
		rara	1843, 113
		1847, 53	

	Page		Page
<i>Phytotoma silens</i>	1832,		3
<i>tridactyla</i>	1837,		50
<i>Pica caudata</i>	} 1839,		132
	} 1845,		13
<i>cyanea</i>	1830-1,		96
<i>erythroryncha</i> ..	} 1830-1,		173
	} 1842,		92
<i>sericea</i>	1845,		2
<i>sinensis</i>	} 1830-1,		173
	} 1833,		57
	} 1830-1,		120
<i>vagabunda</i>	} 1830-1,		173
	} 1833,		57
	} 1839,		164
<i>Picumnus innominatus</i> ..	1835,		154
<i>Picus arator</i>	1837,		109
<i>aurantius</i>	1841,		31
<i>aurifrons</i>	1837,		116
<i>auropillus</i>	1832,		4
<i>badius</i>	1839,		106
<i>bengalensis</i>	} 1830-1,		121
	} 1841,		31
<i>brunnifrons</i>	1830-1,		176
<i>callonotus</i>	1840,		182
	} 1837,		116
<i>carolinensis</i>	} 1847,		38
	} 1847,		40
<i>carolinus</i>	1847,		39
<i>chilensis</i>	1837,		109
<i>elegans</i>	1840,		60
<i>erythronotus</i>	1841,		31
<i>flavinucha</i>	1833,		120
<i>goensis</i>	1841,		31
<i>hæmatribon</i>	1841,		31
<i>hyperythrus</i>	1830-1,		23
<i>imperialis</i>	1832,		140
<i>kingii</i>	1843,		114
<i>lignarius</i>	1843,		114
<i>macei</i>	1839,		165
<i>magellanicus</i>	1841,		94
	} 1830-1,		121
<i>mahrattensis</i> ..	} 1830-1,		173
	} 1832,		97
	} 1842,		92
<i>major</i>	} 1835,		79
	} 1845,		13
<i>medius</i>	1834,		133
<i>melanocephalus</i> ..	1830-1,		14
<i>miniatus</i>	1839,		106
<i>minor</i>	} 71		99
	} 99		99
<i>modestus</i>	1830-1,		98
<i>nanus</i>	1830-1,		172
<i>neglectus</i>	1841,		31
<i>nipalensis</i>	1839,		165
<i>nuchalis</i>	} 1841,		6
	} 31		31
<i>occipitalis</i>	1830-1,		8
<i>Picus occipitalis</i>	} 1839,		165
	} 1842,		92
<i>palalacca</i>	1841,		31
<i>peralaimus</i>	1841,		31
<i>percussus</i>	1847,		39
<i>philippinarum</i>	1841,		31
<i>poicilolophus</i>	1839,		106
<i>pygmaeus</i>	1830-1,		44
<i>rafflesi</i>	1846,		103
<i>rubiginosus</i>	1846,		104
<i>shorii</i>	1830-1,		175
<i>spilolophus</i>	1830-1,		98
<i>squamatus</i>	1830-1,		8
<i>strenuus</i>	1839,		165
<i>tiga</i>	1839,		106
<i>tristis</i>	1839,		106
<i>validus</i>	1839,		106
	} 1842,		1
	} 1843,		51
(<i>Chrysonotus</i>) <i>gran-</i>			
<i>tia</i>	1839,		165
<i>Pieris eudoxia</i>	1847,		59
<i>matuta</i>	1847,		59
<i>phaola</i>	1847,		58
<i>Piesarthrus marginellus</i> ..	1840,		55
<i>Piezophyllus</i>	1842,		76
<i>shuckhardi</i>	1842,		76
<i>spencei</i>	1842,		76
<i>Piezorhynchus</i>	1840,		171
<i>nitidus</i>	1840,		171
<i>Pileopsis mitrula</i>	1835,		5
<i>subrufus</i>	1835,		5
<i>Pimelepterus boscii</i>	1839,		77
<i>Pimelodus seengtei</i>	1838,		164
<i>Pinalia</i>	1837,		125
<i>Pinna afra</i>	1835,		85
<i>alta</i>	1835,		84
<i>lanceolata</i>	1835,		84
<i>maura</i>	1835,		84
<i>rugosa</i>	1835,		84
<i>squamifera</i>	1835,		85
<i>tuberculosa</i>	1835,		84
<i>Pipilo maculata</i>	1847,		39
<i>Pipra caudata</i>	1837,		113
<i>coronata</i>	1837,		113
<i>cyaneocapilla</i>	1837,		113
<i>cyanocephala</i>	1837,		113
<i>elegantissima</i>	1837,		112
<i>linearis</i>	1837,		113
<i>longicauda</i>	1837,		113
<i>melanocephala</i>	1837,		113
<i>musica</i>	1837,		113
<i>serena</i>	1837,		113
<i>squalida</i>	1836,		113
<i>strigilata</i>	1837,		122
<i>striolata</i>	1837,		122
<i>vitellina</i>	1843,		103
<i>Piratesa</i>	1835,		112

	Page		Page
<i>Piratesa nigro-annulata</i>	1835, 112	<i>Platysternon</i>	1830-1, 106
<i>Pisa aculeata</i>	1835, 171	<i>megacephalum</i>	1830-1, 107
<i>spinipes</i>	1835, 171	<i>seenghala</i>	1834, 110
<i>Pithecia chiropotes</i>	1834, 41	<i>Platystoma</i>	1838, 174
<i>sagulata</i>	1834, 41	<i>Plaxiphora</i>	1847, 65
<i>satanas</i>	1846, 13	<i>carmichaelis</i>	1847, 68
<i>Pithecus satyrus</i>	1835, 96	<i>Plecotus auritus</i>	1842, 68
<i>troglodytes</i>	1835, 30	<i>Plectorhyncha</i>	1837, 153
<i>Pitho</i>	1835, 172	<i>lanceolata</i>	1837, 153
<i>quinque-dentata</i>	1835, 172	<i>Plectrophanes nivalis</i>	1842, 111
<i>sex-dentata</i>	1835, 172	<i>Plectropoma</i>	1835, 205
<i>Pitta brachyura</i>	1830-1, 117	<i>Plectropterus melanotus</i>	1832, 167
<i>cyanura</i>	1839, 104	<i>Plekocheilus gracilis</i>	1840, 182
<i>iris</i>	1846, 100	<i>Pleuronectes hirtus</i>	1837, 60
<i>pulih</i>	1842, 17	<i>megastoma</i>	1835, 81
<i>Placunanomia</i>	1832, 28	<i>punctatus</i>	1835, 81
<i>cumingii</i>	1832, 29	<i>rhombus</i>	1837, 60
<i>echinata</i>	1834, 2	<i>pleurotoma</i>	1843, 31
<i>foliata</i>	1834, 2	<i>abbreviata</i>	1843, 37
<i>rudis</i>	1834, 2	<i>ægrota</i>	1843, 181
<i>Plagiocera apicalis</i>	1835, 51	<i>ærguinosa</i>	1846, 3
<i>Planorbis</i> —	1845, 11	<i>adusta</i>	1843, 182
<i>compressus</i>	1842, 124	<i>alabaster</i>	1845, 117
<i>hemisphærulea</i>	1842, 124	<i>albibalteata</i>	1845, 115
<i>papyraceus</i>	1842, 124	<i>albicostata</i>	1833, 137
<i>peruvianus</i>	1832, 125	<i>albifuniculata</i>	1843, 181
<i>Platalea ajaja</i>	1843, 117	<i>albinodata</i>	1843, 182
<i>flavipes</i>	1847, 39	<i>angicostata</i>	1846, 6
<i>junior</i>	1837, 106	<i>annulata</i>	1846, 6
<i>leucorodia</i>	1832, 159	<i>aquatilis</i>	1846, 4
<i>regia</i>	1834, 30	<i>arata</i>	1845, 116
<i>telfairii</i>	1839, 134	<i>arctata</i>	1845, 118
<i>Platessa flesus</i>	1842, 94	<i>arcuata</i>	1843, 32
<i>microcephala</i>	1837, 60	<i>armillata</i>	1845, 111
<i>pola</i>	1835, 81	<i>aterrima</i>	1833, 137
<i>Platyercus adelaidæ</i>	1837, 58	<i>aureola</i>	1845, 113
<i>erythropterus</i>	1840, 161	<i>axis</i>	1846, 3
<i>eximius</i>	1842, 111	<i>babylonia</i>	1843, 31
<i>flaveolus</i>	1830-1, 36	<i>beckii</i>	1842, 199
<i>hæmatonotus</i>	1837, 26	<i>bertrandi</i>	1843, 45
<i>ignitus</i>	1837, 151	<i>bicanalifera</i>	1833, 136
<i>novæ-hollandiæ</i>	1837, 8	<i>bicolor</i>	1833, 135
<i>pennantii</i>	1833, 106	<i>bijubata</i>	1843, 182
<i>scapulatus</i>	1839, 113	<i>bilineata</i>	1845, 113
<i>splendidus</i>	1842, 111	<i>bœtica</i>	1845, 110
<i>unicolor</i>	1845, 105	<i>boholensis</i>	1843, 184
<i>Platylophus galericulatus</i>	1830-1, 24	<i>brevicaudata</i>	1843, 186
<i>Platyrhynchus filicaudus</i>	1839, 104	<i>buccinoides</i>	1843, 168
<i>Platysteira castanea</i>	1841, 29	<i>cagayanensis</i>	1846, 4
<i>leucopygialis</i>	1842, 141	<i>canaliculata</i>	1846, 6
<i>Platysoma</i>	1842, 142	<i>cantharis</i>	1845, 116
	1832, 112	<i>carbonaria</i>	1843, 187
		<i>cardinalis</i>	1845, 115

	Page		Page
<i>Pleurotoma castanea</i> ..	1845,	<i>Pleurotoma hondurasensis</i>	1846,
<i>catena</i>	1843,	<i>hyalina</i>	1845,
<i>cavernosa</i>	1845,	<i>igniflua</i>	1845,
<i>cedo nulli</i>	1843,	<i>implicata</i>	1845,
<i>cincta</i>	1833,	<i>incrassata</i>	1833,
<i>clara</i>	1845,	<i>inermis</i>	1843,
<i>clavata</i>	1833,	<i>inquinata</i>	1845,
<i>clavulus</i>	1833,	<i>interrupta</i>	1833,
<i>coccinata</i>	1845,	<i>lactea</i>	1843,
<i>collaris</i>	1833,	<i>lanceolata</i>	1845,
<i>compta</i>	1845,	<i>languida</i>	1845,
<i>concentricostata</i> ..	1845,	<i>lirata</i>	1845,
<i>contracta</i>	1843,	<i>luteo-fasciata</i>	1845,
<i>cornea</i>	1846,	<i>maculosa</i>	1833,
<i>cornuta</i>	1833,	<i>maura</i>	1833,
<i>corrugata</i>	1833,	<i>metcalfiana</i>	1845,
<i>corusca</i>	1843,	<i>mitræformis</i>	1843,
<i>crassilabrum</i>	1843,	<i>modesta</i>	1833,
<i>crebriplicata</i>	1846,	<i>mucronata</i>	1846,
<i>crocata</i>	1845,	<i>mystica</i>	1843,
<i>cuprea</i>	1843,	<i>nexa</i>	1845,
<i>delicata</i>	1846,	<i>nigerrima</i>	1833,
<i>deshayesii</i>	1843,	<i>nitida</i>	1833,
<i>digitale</i>	1843,	<i>nobilis</i>	1843,
<i>discors</i>	1833,	<i>nux</i>	1845,
<i>doedala</i>	1846,	<i>obeliscus</i>	1845,
<i>duplicata</i>	1833,	<i>obesa</i>	1843,
<i>dysoni</i>	1846,	<i>obliquata</i>	1845,
<i>ebur</i>	1845,	<i>obliqui-costata</i> ..	1845,
<i>efficta</i>	1845,	<i>obtusa</i>	1846,
<i>exarata</i>	1845,	<i>olivacea</i>	1833,
<i>exasperata</i>	1843,	<i>olyra</i>	1845,
<i>excentrica</i>	1833,	<i>opalus</i>	1845,
<i>eximia</i>	1843,	<i>oxytropis</i>	1833,
<i>fenestrata</i>	1846,	<i>pagoda</i>	1846,
<i>flavescens</i>	1845,	<i>pagodus</i>	1845,
<i>foraminata</i>	1845,	<i>palliata</i>	1845,
<i>forbesii</i>	1846,	<i>pallida</i>	1833,
<i>formicaria</i>	1833,	<i>papalis</i>	1843,
<i>forthiensis</i>	1845,	<i>paria</i>	1846,
<i>foveolata</i>	1846,	<i>parvula</i>	1845,
<i>fragilis</i>	1845,	<i>patula</i>	1845,
<i>fucata</i>	1845,	<i>paxillus</i>	1845,
<i>fulva</i>	1845,	<i>pellis-phocæ</i>	1845,
<i>fusoides</i>	1846,	<i>perronii</i>	1843,
<i>garbonsii</i>	1843,	<i>pessulata</i>	1843,
<i>gemmata</i>	1843,	<i>philippinensis</i> ..	1843,
<i>gracilentata</i>	1843,	<i>pica</i>	1843,
<i>granicostata</i>	1846,	<i>picta</i>	1843,
<i>granulosa</i>	1833,	<i>planilabrum</i>	1843,
<i>gravis</i>	1843,	<i>pluricarinata</i>	1845,
<i>gravi</i>	1845,	<i>pluteata</i>	1843,
<i>guldinigi</i>	1845,	<i>polynesiensis</i> ..	1845,
<i>harfordiana</i>	1843,	<i>pseudo-carinata</i> ..	1845,
<i>hastata</i>	1843,	<i>pulchella</i>	1845,
<i>hexagona</i>	1833,	<i>punctata</i>	1845,
<i>hexagonalis</i>	1845,	<i>puncticincta</i>	1845,
<i>hindsii</i>	1843,	<i>putillus</i>	1845,

	Page		Page
<i>Pleurotoma pyramidula</i>	1845, 115	<i>Ploceus philippensis</i>	1832, 94
<i>quadrata</i>	1845, 114	<i>philippinus</i>	1830-1, 120
<i>radula</i>	1843, 38	} 1842, 92	
<i>reflexa</i>	1845, 114	<i>spilonotus</i>	1830-1, 92
<i>regularis</i>	1846, 4	<i>Plotus levallanti</i>	1842, 93
<i>rissoides</i>	1843, 184	<i>melanogaster</i>	1830-1, 125
<i>rosacea</i>	1846, 109	} 1832, 171	
<i>rosaria</i>	1846, 3	<i>novæ-hollandiæ</i>	1847, 34
<i>rosea</i>	1833, 134	<i>Plyctolophus citrino-cristatus</i>	1844, 38
<i>rubinicolor</i>	1845, 111	<i>cristatus</i>	1834, 41
<i>rubrifasciata</i>	1845, 110	<i>leadbeateri</i>	1830-1, 61
<i>rudis</i>	1833, 134	<i>productus</i>	1836, 19
<i>rugifera</i>	1833, 136	<i>sulphureus</i>	1844, 38
<i>rustica</i>	1833, 138	<i>Pnoepyga</i>	1845, 24
<i>sacerdos</i>	1845, 110	<i>albiventer</i>	1845, 24
<i>sacra</i>	1845, 111	<i>pusillus</i>	1845, 25
<i>saturata</i>	1845, 113	<i>rufiventer</i>	1845, 25
<i>scalpta</i>	1846, 5	<i>unicolor</i>	1845, 25
<i>scarabæus</i>	1846, 6	<i>Pocillopora androgynæ</i>	1835, 86
<i>semen</i>	1846, 5	<i>Podabrus macrourus</i>	1845, 79
<i>semigranosa</i>	1846, 5	<i>Podargus</i>	1837, 67
<i>sordida</i>	1845, 117	<i>javanicus</i>	1839, 101
<i>speciosa</i>	1842, 199	<i>macrorhynchus</i>	1840, 163
<i>spectabilis</i>	1843, 32	<i>phalænoides</i>	1839, 142
<i>spectrum</i>	1845, 113	<i>plumiferus</i>	1845, 104
<i>splendidula</i>	1833, 135	<i>stellatus</i>	1837, 43
<i>spirata</i>	1843, 183	<i>Podiceps auritus</i>	1839, 135
<i>stolida</i>	1843, 37	} 1847, 40	
<i>subula</i>	1845, 113	<i>australis</i>	1844, 135
<i>symmetrica</i>	1846, 5	} 1843, 119	
<i>tessellata</i>	1846, 4	<i>chilensis</i>	1847, 54
<i>ticaonica</i>	1845, 116	} 1834, 134	
<i>tigrina</i>	1843, 182	} 1839, 134	
<i>tineta</i>	1846, 5	<i>cristatus</i>	1844, 135
<i>tricostata</i>	1843, 186	} 1847, 40	
<i>tritonoides</i>	1843, 182	<i>gularis</i>	1836, 145
<i>turricula</i>	1833, 137	} 1843, 119	
<i>undaticostata</i>	1845, 117	<i>kalipareus</i>	1847, 55
<i>unicolor</i>	1833, 138	} 1830-1, 125	
<i>unimaculata</i>	1833, 134	} 1842, 93	
<i>unizonalis</i>	1843, 32	<i>minor</i>	1836, 145
<i>urivula</i>	1845, 114	<i>nestor</i>	1832, 170
<i>varicosa</i>	1843, 187	<i>philippensis</i>	1843, 119
<i>variculosa</i>	1833, 139	<i>rollandii</i>	1835, 79
<i>venusta</i>	1843, 181	} 1839, 135	
<i>vexillum</i>	1845, 115	<i>Poephaga</i>	1839, 16
<i>vidua</i>	1845, 112	<i>Poephagomys</i>	1844, 156
<i>violacea</i>	1843, 38	} 1843, 131	
<i>vitrea</i>	1845, 118	<i>ater</i>	1844, 154
<i>vittata</i>	1845, 112	<i>Poëphila</i>	1842, 18
<i>vultuosa</i>	1845, 116	<i>leucotis</i>	1846, 106
<i>Ploceus brachypterus</i>	1843, 52	<i>personata</i>	1842, 18
<i>chrysogaster</i>	1830-1, 92	<i>Pogonias brucei</i>	1837, 50
<i>collaris</i>	1842, 142	<i>Pollicipes cornucopia</i>	1844, 164
<i>flavicollis</i>	1832, 94	<i>polymerus</i>	1833, 74
<i>gutturalis</i>	1830-1, 92	<i>ruber</i>	1833, 74
<i>manyar</i>	1839, 163	<i>Polyboroides</i>	1833, 45
<i>personatus</i>	1843, 52		

	Page		Page
Polyborus albogularis ..	1837, 9	Prinia fusca	1845, 29
	1837, 9	gracilis	1830-1, 119
	1837, 108	icterica	1844, 100
brasiliensis	1843, 108	inornata	1832, 89
	1847, 38		1842, 92
	1847, 52	macroura	1830-1, 118
galapagoensis	1837, 9	olivacea	1844, 99
hypoleucus	1830-1, 13	ruficapilla	1845, 29
	169	socialis	1832, 89
novæ-zelandiæ	1837, 96	Priodontes	1846, 74
Polymixia	1839, 77	Prionites cæruleiceps	1836, 18
Polynemus artedii	1830-1, 146	momotus	1837, 114
aureus	1839, 116	Prionocerus cæruleipennis	1837, 128
lineatus	1839, 116	Prionochilus	1841, 29
	1835, 206	thoracicus	1846, 100
longifilis	1839, 116	Prionodon gracilis	1842, 114
plebeius	1839, 116	Prionopelma	1835, 51
quadrifilis	1839, 116	viridis	1835, 51
risua	1839, 116	Prionus cumingii	1833, 64
salliah	1839, 116	hayesii	1833, 64
sele	1839, 116	pertii	1833, 64
topsui	1839, 116	Prioscelis crassicornis	1841, 67
Polyodon flavicollis	1845, 24	serrata	1841, 67
Polylectron chinguis	1839, 106	Pristiurus	1837, 86
hardwickei	1842, 166	Procellaria capensis	1834, 128
Polypterus senegalus	1834, 45		1839, 140
Pomatomus	1843, 89	cærulea	1834, 128
telescopus	1843, 91	fuliginosa	1832, 128
Pomatorhinus erythro-	1830-1, 173	glacialoides	1843, 119
throgenys	1842, 92	leucoptera	1844, 57
horsfieldii	1832, 89	puffinus	1837, 50
leucogaster	1837, 137	purpurea	1843, 120
montanus	1839, 166	solandri	1844, 57
rubeculus	1839, 144	vittata	1834, 128
Pompilus bennettii	1839, 82	Prochilus labiatus	1834, 96
rondeletii	1839, 81	Procyon lotor	1841, 44
Porania gibbosa	1847, 81	Prœugena carbonaria	1841, 67
Porcula salvania	1847, 115	marginata	1841, 67
Porites digitata	1835, 86	rubripes	1841, 67
scabra	1835, 86	Promerops	1840, 124
subseriata	1835, 86	Prometheus atlanticus	1839, 78
Porphyrio bella	1840, 176	Propasser	1845, 36
hyacinthinus	1830-1, 124	Propithecus	1832, 20
indicus	1839, 107	diadema	1832, 20
melanotis	1839, 114	Propyrrhula rubeculoides	1845, 36
smaragnotus	1832, 165	Proteus anguinus	1837, 107
Porpita	1836, 116	Prox	1836, 135
Porzana fluminea	1842, 139	Psammobia	1844, 60
leucophrys	1847, 33		165
palustris	1842, 139	costata	1842, 122
rubiginosa	1842, 167	Psammophis cerasogaster	1839, 52
Potamomya	1843, 59	nigrofasciatus	1839, 53
nimbosa	1843, 59	Psarisomus dalhousiæ	1839, 156
ocreata	1843, 59	Psectrascelis pilipes	1841, 121
Praticola campestris	1840, 171	Psettodes	1830-1, 147
Prinia	1845, 29	belcheri	1830-1, 147
brunnifrons	1845, 29		
cursitans	1830-1, 118		

	Page		Page
<i>Psetodes erumei</i>	1830-1, 147	<i>Pteroglossus cucullatus</i> .	1846, 69
<i>Pseudomys</i>	1832, 39	<i>culik</i>	1834, 78
<i>australis</i>	1832, 39	<i>erythropterygius</i>	1843, } 15
<i>Psilopus</i>	{ 1837, 146	<i>flavirostris</i>	1840, 61
<i>albogularis</i>	{ 1842, 133	<i>gouldii</i>	1837, 44
<i>brevirostris</i>	1837, 147	<i>hæmatopygius</i>	1834, 147
<i>culicivorus</i>	1840, 174	<i>humboldtii</i>	1835, 157
<i>fuscus</i>	1837, 147	<i>hypoglaucus</i>	{ 1833, 70
<i>olivaceus</i>	1837, 147	<i>inscriptus</i>	{ 1834, 77
<i>Psittacara cheroyeus</i>	1843, 114	<i>langsdorffii</i>	1834, 77
<i>leptorhyncha</i>	{ 1830-1, 14	<i>maculirostris</i>	1834, 78
<i>nana</i>	{ 1843, 114	<i>nattereri</i>	1835, 157
<i>Psittacula galgula</i>	{ 1847, 38	<i>nigrirostris</i>	1839, 111
<i>malaccensis</i>	{ 1830-1, 36	<i>pavoninus</i>	1835, 158
<i>rubrifrons</i>	{ 1842, 167	<i>pæcilsternus</i>	1843, 147
<i>Psittacus æstivus</i>	1839, 105	<i>prasinus</i>	1834, } 78
<i>augustus</i>	1830-1, 97	<i>regalis</i>	{ 1834, 75
<i>chalcopterus</i>	1847, 38	<i>reinwardtii</i>	1835, 157
<i>erithacus</i>	1847, 38	<i>sulcatus</i>	{ 1834, 79
<i>flavinuchus</i>	1843, 104	<i>ulocomus</i>	{ 1833, 38
<i>guldii</i>	1836, 80	<i>viridis</i>	{ 1834, 76
<i>leucocephalus</i>	1836, 80	<i>Pterois russelii</i>	1830-1, 128
<i>mitratus</i>	1847, 38	<i>Pteromys</i>	1837, 69
<i>patachinus</i>	1830-1, 36	<i>albiventer</i>	1836, 88
<i>patachinus</i>	1843, 114	<i>horsfieldii</i>	1837, 87
<i>pondicerianus</i>	1839, 165	<i>leachii</i>	1836, 88
<i>sinensis</i>	1842, 167	<i>melanotis</i>	1836, 88
<i>timneh</i>	1844, 38	<i>volucella</i>	1830-1, 38
<i>torquatus</i>	1839, 165	<i>Pteroplatea altavela</i>	1843, 94
<i>Psophia crepitans</i>	1844, 146	<i>hirundo</i>	1843, 94
<i>Psophodes nigrogularis</i>	1844, 5	<i>maclura</i>	1843, 95
<i>Pteraclis carolinus</i>	1843, 83	<i>micrura</i>	1843, 95
<i>guttatus</i>	1843, 83	<i>Pteroptochos albicollis</i>	1843, 111
<i>oculata</i>	1843, 83	<i>megapodius</i>	1843, 111
<i>papilio</i>	1843, 83	<i>tarnii</i>	1841, 94
<i>tricopterus</i>	1843, 83	<i>assamensis</i>	{ 1834, 96
<i>Pteraster capensis</i>	1847, 83	<i>Pteropus</i>	{ 1843, 66
<i>militaris</i>	1847, 83	<i>edwardsii</i>	{ 1843, 96
<i>Pterocles arenarius</i>	{ 1834, 51	<i>gambianus</i>	1835, 100
<i>exustus</i>	{ 1839, 121	<i>jubatus</i>	1843, 67
<i>guttatus</i>	{ 1841, 6	<i>macrocephalus</i>	1835, 101
<i>personatus</i>	{ 1830-1, 122	<i>medius</i>	{ 1830-1, 99
<i>quadricinctus</i>	{ 1832, 154	<i>minus</i>	{ 1834, 96
<i>Pteroglossus</i>	{ 1842, 92	<i>whitei</i>	1835, 149
<i>aracari</i>	1845, 13	<i>Ptilinopus elphinstonii</i>	1832, 149
<i>azaræ</i>	1843, } 15	<i>ewingii</i>	1842, 19
<i>bailloni</i>	1843, } 183	<i>swainsonii</i>	1842, 18
<i>bitorquatus</i>	1832, 155	<i>Ptilotis cratitius</i>	1840, 160
<i>castanotis</i>	1834, 75	<i>flava</i>	1842, 136
		<i>flavescens</i>	1839, 144

	Page		Page
<i>Ptilotis flavigula</i>	1838, 24	<i>Pyrosoma</i>	{ 1833, 79
<i>ornata</i>	1838, 24	<i>atlantica</i>	{ 1837, 3
<i>plumulus</i>	1840, 150	<i>brunneus</i>	{ 1837, 51
<i>sonorus</i>	1840, 160	<i>Pyrrholæmus</i>	{ 1840, 173
<i>unicolor</i>	1842, 136	<i>brunneus</i>	{ 1840, 173
<i>versicolor</i>	1842, 136	<i>Pyrrhoptes</i>	{ 1845, 36
<i>Puffinus assimilis</i>	1837, 156	<i>Pyrrhula</i>	{ 1845, 36
<i>carneipes</i>	1844, 57	<i>albifrons</i>	{ 1830-1, 92
<i>cinereus</i>	{ 1839, 139	<i>cæruleus</i>	{ 1841, 31
<i>fuliginosus</i>	{ 1843, 119	<i>collaris</i>	{ 1847, 38
<i>obscurus</i>	{ 1832, 129	<i>epauletta</i>	{ 1845, 36
<i>obscurus</i>	{ 1837, 156	<i>erythrocephala</i> ..	{ 1830-1, 174
<i>obscurus</i>	{ 1839, 139	<i>nigra</i>	{ 1847, 38
<i>obscurus</i>	{ 1843, 70	<i>rosea</i>	{ 1837, 48
<i>Pupa elegantula</i>	1846, 115	<i>Pyrrhulanda cruciger</i> ..	{ 1842, 92
<i>paciica</i>	1846, 31	<i>gingica</i>	{ 1842, 167
<i>Pupina bicanaliculata</i> ..	1841, 103	<i>Pyrrhulina</i>	{ 1845, 36
<i>exigua</i>	1841, 103	<i>roseata</i>	{ 1845, 36
<i>humilis</i>	1841, 103	<i>Pyrula idoleum</i>	{ 1846, 120
<i>keradrenii</i>	1841, 103	<i>Python</i>	{ 1837, 135
<i>lubrica</i>	1841, 102		
<i>nunezii</i>	1841, 101	<i>Querquedula cærulata</i> .	{ 1843, 118
<i>pellucida</i>	1841, 102	<i>circia</i>	{ 1847, 54
<i>similis</i>	1841, 102	<i>circia</i>	{ 1832, 169
<i>vitrea</i>	1841, 102	<i>circia</i>	{ 1839, 134
<i>Purpura gravesii</i>	1836, 44	<i>circia</i>	{ 1842, 94
<i>muricata</i>	1832, 125	<i>circia</i>	{ 1832, 169
<i>tæniata</i>	1835, 96	<i>circia</i>	{ 1835, 90
<i>xanthostoma</i>	1833, 8	<i>circia</i>	{ 1841, 7
<i>Pycnocerus costatus</i>	1841, 67	<i>circia</i>	{ 1842, 93
<i>westermanni</i>	1841, 67	<i>circia</i>	{ 1842, 94
<i>Pycnonotus crocorrhous</i> .	1846, 101	<i>circia</i>	{ 1842, 168
<i>cyaniventris</i>	1846, 101	<i>crecca</i>	{ 1841, 7
<i>flavirictus</i>	1844, 101	<i>crecca</i>	{ 1842, 93
<i>hæmorrhous</i>	1846, 101	<i>crecca</i>	{ 1842, 94
<i>melanocephalus</i>	1846, 101	<i>crecca</i>	{ 1842, 168
<i>rufocaudatus</i>	1846, 101	<i>creccoides</i>	{ 1843, 118
<i>Pycoris</i>	1845, 24	<i>falcaria</i>	{ 1842, 167
<i>Pyramidella cincta</i>	1842, 198	<i>formosa</i>	{ 1842, 168
<i>glans</i>	1842, 198	<i>Quiscalus major</i>	{ 1837, 110
<i>Pyrausta æstiva</i>	1837, 116		
<i>ludoviciana</i>	1837, 116	<i>Radsia barnesii</i>	{ 1847, 126
<i>Pyrgata cinnamomea</i> ..	1835, 185	<i>Raia bispecularis</i>	{ 1830-1, 148
<i>domestica</i>	{ 1834, 51	<i>hebetana</i>	{ 1843, 94
<i>domestica</i>	{ 1839, 121	<i>lintea</i>	{ 1843, 94
<i>domestica</i>	{ 1842, 92	<i>oxyrhynchus</i>	{ 1839, 92
<i>domestica</i>	{ 1842, 93	<i>oxyrhynchus</i>	{ 1843, 94
<i>domestica</i>	{ 1843, 51	<i>oxyrhynchus</i>	{ 1843, 94
<i>domestica</i>	{ 1844, 66	<i>oxyrhynchus</i>	{ 1843, 94
<i>domestica</i>	{ 1837, 77	<i>Rallus akool</i>	{ 1832, 164
<i>jagoensis</i>	{ 1843, 52	<i>chiricote</i>	{ 1837, 114
<i>montana</i>	1842, 93	<i>chiricote</i>	{ 1842, 167
<i>petronia</i>	{ 1837, 126	<i>chiricote</i>	{ 1839, 107
<i>petronia</i>	{ 1839, 121	<i>chiricote</i>	{ 1842, 167
<i>rutilans</i>	1842, 167	<i>gularis</i>	{ 1839, 107
<i>simplex</i>	1843, 52	<i>gularis</i>	{ 1842, 167
<i>Pyrgoma anglicum</i> ..	{ 1834, 28	<i>gularis</i>	{ 1846, 105
<i>anglicum</i>	{ 1835, 113	<i>jamaicensis</i>	{ 1847, 40
		<i>minutus</i>	{ 1847, 40
		<i>niger</i>	{ 1830-1, 124
		<i>niger</i>	{ 1839, 114
		<i>philippinensis</i>	{ 1846, 26
		<i>sanguinolentus</i> ..	{ 1843, 118
		<i>sanguinolentus</i> ..	{ 1847, 54
		<i>striatus</i>	{ 1846, 105

	Page		Page		
<i>Rallus virginianus</i>	1847,	40	<i>Ranella pulchra</i>	1844,	137
<i>Ramphastos</i>	1834,	72	<i>pusilla</i>	1832,	194
<i>ariel</i>	1832,	42	<i>pustulosa</i>	1844,	137
<i>carinatus</i>	1834,	74	<i>pyramidalis</i>	1832,	194
<i>citreolæmus</i>	1834,	73	<i>rhodostoma</i>	1841,	52
<i>citreopygus</i>	1837,	108	<i>rosea</i>	1844,	139
<i>culminatus</i>	1843,	147	<i>rugosa</i>	1841,	53
<i>cuvieri</i>	1835,	156	<i>scrobiculator</i>	1844,	138
<i>dicolorous</i>	1833,	70	<i>siphonata</i>	1844,	138
<i>erythrorhynchus</i>	1834,	73	<i>subgranosa</i>	1841,	52
<i>inca</i>	1834,	73	<i>triquetra</i>	1844,	139
<i>osculans</i>	1834,	74	<i>tuberculata</i>	1832,	179
<i>swainsonii</i>	1834,	72	<i>tuberosissima</i>	1844,	139
<i>toco</i>	1835,	21	<i>venustula</i>	1844,	138
<i>vitellinus</i>	1846,	68	<i>ventricosa</i>	1832,	178
<i>Ramphocelus atro-seri-</i>	1835,	156	<i>vexillum</i>	1841,	51
<i>ceus</i>	1833,	69	<i>Raniceps</i>	1843,	91
<i>icteronotus</i>	1834,	73	<i>Ranina cristata</i>	1833,	118
<i>icteronotus</i>	1834,	73	<i>Ratelus</i>	1830-1,	57
<i>ignicapillus</i>	1834,	74	<i>indicus</i>	1835,	113
<i>passerini</i>	1837,	121	<i>mellivorus</i>	1834,	96
<i>Rana arborea</i>	1837,	121	<i>Recurvirostra avocetta</i>	1842,	94
<i>esculenta</i>	1837,	121	<i>Reduvius tibialis</i>	1837,	130
<i>rubeta</i>	1837,	121	<i>Regulus cristatus</i>	1835,	90
<i>temporaria</i>	1837,	121	<i>Regulus ignicapillus</i>	1832,	139
<i>Randasia</i>	1837,	121	<i>Reithrodon</i>	1837,	29
<i>granulata</i>	1845,	18	<i>cuniculoides</i>	1837,	30
<i>spinulosa</i>	1833,	88	<i>typicus</i>	1837,	30
<i>Ranella affinis</i>	1844,	109	<i>Rhea americana</i>	1834,	9
<i>albivariosa</i>	1830-1,	61	<i>darwinii</i>	1837,	35
<i>albofasciata</i>	1842,	71	<i>pennata</i>	1842,	141
<i>anceps</i>	1847,	74	<i>darwinii</i>	1837,	35
<i>bitubercularis</i>	1847,	75	<i>pennata</i>	1847,	54
<i>cæolata</i>	1847,	75	<i>Rhinchites manillensis</i>	1847,	54
<i>caudata</i>	1832,	179	<i>Rhinoceros indicus</i>	1837,	123
<i>coriacea</i>	1832,	179	<i>unicornis</i>	1839,	150
<i>cruentata</i>	1844,	137	<i>unicornis</i>	1834,	41
<i>cuspidata</i>	1844,	137	<i>unicornis</i>	1834,	98
<i>foliata</i>	1844,	137	<i>Rhinolophus</i>	1843,	25
<i>granifera</i>	1844,	138	<i>aurantius</i>	1847,	16
<i>hastula</i>	1844,	139	<i>bicolor</i>	1843,	67
<i>livida</i>	1844,	138	<i>dukhunensis</i>	1830-1,	99
<i>livida</i>	1832,	179	<i>ferrum-equinum</i>	1843,	68
<i>muriciformis</i>	1844,	116	<i>lacteus</i>	1847,	16
<i>nana</i>	1844,	139	<i>landerii</i>	1837,	101
<i>neglecta</i>	1841,	51	<i>luctus</i>	1843,	68
<i>neglecta</i>	1841,	52	<i>martinii</i>	1843,	25
<i>nitida</i>	1841,	52	<i>megaphyllus</i>	1834,	52
<i>nobilis</i>	1832,	179	<i>nobilis</i>	1843,	67
<i>plicata</i>	1844,	137	<i>philippinensis</i>	1843,	68
<i>ponderosa</i>	1844,	138	<i>pygmæus</i>	1843,	20
	1844,	137	<i>trifoliatus</i>	1847,	16
	1844,	137	<i>Rhinonictes</i>	1847,	16
	1844,	137	<i>aurantius</i>	1847,	16
	1844,	137	<i>Rhipidura albiscapa</i>	1840,	113
	1844,	137	<i>albofrontata</i>	1830-1,	116

	Page		Page
Rhipidura albofrontata..	1832,	Saccophorus quachil ..	1843,
dryas	1842,	Salamandra	1845,
	1830-1,	maculosa	1845,
fuscoventris ..	1832,	Salarias atlanticus	1839,
	1839,	Salenia	1835,
isura	1840,	Salicaria cetti	1839,
nigritorquis	1830-1,	galactotes	1844,
Rhizomys	1830-1,	phragmitis	1839,
sinensis	1830-1,		1844,
sumatrensis	1830-1,	Salmo eriox	1837,
Rhizophaga	1839,	ferox	1835,
Rhodia	1835,	lacustris	1835,
pyriformis	1835,	trutta	1837,
Rhombonyx	1839,	Salpa	1837,
Rhombus cristatus	1839,	Salpornis	1847,
heterophthalmus	1830-1,	Sanguinolaria iridescens	1842,
maderensis	1833,	Sarciophorus	1841,
parvimanus	1830-1,	Sarcophaga	1839,
stellosus	1835,	Sarcoramphus condor ..	1846,
Rhynchæa australis	1837,	gryphus	1833,
capensis	1830-1,	papa	1847,
orientalis	1830-1,	Sargus fasciatus	1835,
picta	1830-1,	Saturnia pyri	1844,
semicollaris	1832,	Saurophagus swainsonii ..	1835,
Rhynchaspis	1844,	Saurus	1843,
clypeata	1839,	lacerta	1843,
maculatus	1842,	Saxicava purpurascens ..	1834,
rhyncotis	1842,	solida	1834,
virescens	1843,	tenuis	1834,
Rhynchops nigra	1843,	Saxicola —	1844,
orientalis	1843,	bicolor	1832,
Rhynomya lanceolata ..	1843,	cachinnans	1830-1,
Ringicula australis	1844,	deserti	1844,
caron	1844,	erythropygia	1832,
exserta	1844,	cenanthe	1834,
grandinosa	1844,	olivea	1839,
propinquans	1844,	rubeculoides	1832,
Rissoa deformis	1843,	rubetra	1845,
parva	1833,	rubetra	1839,
Rootee	1838,	rubicola	1842,
ogilbyi	1838,	solitaria	1837,
pangut	1838,	stapazina	1830-1,
ticto	1838,	Scalaria aciculina	1843,
vigorsii	1838,	aculeata	1844,
Rollulus niger	1846,	acuminata	1844,
Rorqualus minor	1847,	alata	1844,
Rostellaria curta	1842,	aurita	1844,
pes pelicani	1836,		
Ryzæna tetradactyla..	1830-1,		

	Page		Page
<i>Scalaria bicarinata</i>	1844, 30	<i>Schizaspidia furcifer</i> ..	1835, 69
<i>bullata</i>	1844, 27	<i>Schizochiton</i>	1847, } 65
<i>catanauensis</i>	1844, 27	<i>incisus</i>	1847, 68
<i>communis</i>	1844, 12	<i>Schizodesma</i>	1843, 102
<i>concinna</i>	1844, 28	<i>connexa</i>	1841, 91
<i>connexa</i>	1844, 28	<i>Schizodon</i>	1844, 156
<i>creberrima</i>	1843, 125	<i>fuscus</i>	1841, 91
<i>diadema</i>	1832, 55	<i>fuscus</i>	1841, 93
<i>dianæ</i>	1843, 125	<i>fuscus</i>	1843, 130
<i>dubia</i>	1844, 13	<i>Schizostoma</i>	1844, 24
<i>elenensis</i>	1844, 29	<i>Sciæna aquila</i>	1830-1, 112
<i>fasciata</i>	1844, 11	<i>Sciuroptera fimbriata</i> ..	1837, 67
<i>friabilis</i>	1844, 27	<i>turnbulli</i>	1837, 68
<i>fusca</i>	1844, 30	<i>Sciuropterus albidus</i> . . .	1834, 98
<i>glabrata</i>	1843, 124	<i>horsfieldii</i>	1837, 87
<i>gracilis</i>	1844, 12	<i>Sciurus</i>	1834, 98
<i>hexagona</i>	1844, 29	<i>auduboni</i>	1838, 97
<i>hyalina</i>	1844, 11	<i>aureogaster</i>	1838, 88
<i>immaculata</i>	1844, 26	<i>aurocapillus</i>	1847, 38
<i>imperialis</i>	1844, 13	<i>bicolor</i>	1839, 150
<i>indistincta</i>	1844, 27	<i>capistratus</i>	1838, 85
<i>irregularis</i>	1844, 13	<i>carolinensis</i>	1838, 94
<i>laxata</i>	1844, 11	<i>cinereus</i>	1838, 89
<i>lyra</i>	1844, 13	<i>colliæi</i>	1838, 95
<i>marmorata</i>	1844, 11	<i>degus</i>	1843, 130
<i>mindoroensis</i>	1844, 30	<i>dimidiatus</i>	1840, 21
<i>mitriformis</i>	1844, 12	<i>douglasii</i>	1836, 88
<i>multicostata</i>	1844, 28	<i>douglasii</i>	1838, 99
<i>muricata</i>	1844, 13	<i>elphinstonii</i>	1830-1, 103
<i>obtusa</i>	1844, 29	<i>ephippium</i>	1842, 116
<i>ovalis</i>	1844, 29	<i>erythrogenys</i>	1842, 129
<i>philippinarum</i>	1844, 12	<i>fuliginosus</i>	1838, 97
<i>polita</i>	1844, 30	<i>gambianus</i>	1835, 103
<i>porrecta</i>	1843, 126	<i>giganteus</i>	1839, 150
<i>pulcherrima</i>	1844, 28	<i>hippurus</i>	1839, 151
<i>pyramidalis</i>	1844, 12	<i>hudsonius</i>	1838, 100
<i>replicata</i>	1844, 11	<i>lanuginosus</i>	1838, 101
<i>similis</i>	1844, 27	<i>leucotis</i>	1838, 91
<i>statuminata</i>	1844, 30	<i>listeri</i>	1844, 8
<i>subtilis</i>	1844, 28	<i>lokriah</i>	1839, 151
<i>suturalis</i>	1843, 125	<i>lokrioides</i>	1839, 152
<i>venosa</i>	1844, 13	<i>m^cclellandii</i>	1839, 152
<i>vestalis</i>	1843, 125	<i>macrourus</i>	1838, 88
<i>vestalis</i>	1844, 27	<i>magnicaudatus</i>	1838, 88
<i>vulpina</i>	1843, 126	<i>maximus</i>	1844, 146
<i>Scansoria</i>	1839, 11	<i>niger</i>	1838, } 85
<i>Scaphula</i>	1834, 91	<i>niger</i>	1838, } 96
<i>Scapteromys</i>	1837, 20	<i>nigrescens</i>	1833, 41
<i>tumidus</i>	1837, 21	<i>nigrescens</i>	1838, 96
<i>Scarabæus</i>	1837, 12	<i>nigrescens</i>	1830-1, 103
<i>Scarabus cumingianus</i> ..	1843, 3	<i>nigrescens</i>	1834, 98
<i>Sceliages</i>	1837, 12	<i>palmarum</i>	1839, 118
<i>iopas</i>	1837, 12	<i>palmarum</i>	1842, 64
<i>Scelodonta</i>	1837, 129	<i>palmarum</i>	1842, 70
<i>curculionoides</i>	1837, 129	<i>philippinensis</i>	1839, 117
<i>Schibe boalis</i>	1838, 163	<i>rafflesii</i>	1842, 116
<i>pabo</i>	1838, 163	<i>richardsoni</i>	1838, 100
<i>Schizaspidia</i>	1835, 69		

	Page		Page
<i>Sciurus rufiventer</i>	1838,	<i>Scyllium capense</i>	1837,
<i>rufobrachiatus</i>	1842,	<i>marmoratum</i>	1830-1,
<i>stangerii</i>	1842,		1837,
<i>subauratus</i>	1838,	<i>melanostomum</i>	1837,
<i>sublineatus</i>	1838,	<i>plagiosum</i>	1837,
<i>texianus</i>	1838,	<i>Scyrtalopus</i>	1836,
<i>tristriatus</i>	1839,	<i>albugularis</i>	1836,
<i>variegatoides</i>	1839,	<i>fuscus</i>	1836,
<i>variegatus</i>	1838,		1841,
		<i>magellanicus</i>	1843,
<i>vulgaris</i>	1842,	<i>Scythrops novæ hollandiæ</i>	1847,
		<i>Sebastes maculatus</i>	1839,
<i>vulpinus</i>	1838,	<i>Semnopithecus albo-</i>	1830-1,
<i>Scolecobrotus</i>	1833,	<i>gularis</i>	1832,
		<i>cephalopterus</i>	1844,
<i>westwoodii</i>	1833,	<i>cucullatus</i>	1833,
			1830-1,
<i>Scolopacinus</i>	1837,	<i>entellus</i>	1833,
<i>rufiventris</i>	1837,		1834,
<i>Scolopax brehmii</i>	1839,		1837,
<i>elegans</i>	1835,	<i>fascicularis</i>	1833,
		<i>johnii</i>	1841,
<i>gallinago</i>	1842,	<i>leucopymnus</i>	1844,
		<i>maurus</i>	1834,
<i>gallinula</i>	1842,	<i>nestor</i>	1833,
<i>grisea</i>	1847,		1844,
<i>heterura</i>	1839,	<i>obscurus</i>	1837,
<i>la mottei</i>	1839,		1840,
		<i>Sepia officinalis</i>	1833,
<i>major</i>	1834,	<i>Sepiola stenodactyla</i>	1833,
		<i>Septaria</i>	1837,
<i>minor</i>	1839,	<i>Sericogaster</i>	1835,
<i>paraguaiæ</i>	1843,	<i>fasciatus</i>	1835,
<i>paraguayæ</i>	1847,	<i>Sericornis</i>	1837,
<i>pygmæa</i>	1839,	<i>citreogularis</i>	1837,
		<i>frontalis</i>	1847,
		<i>humilis</i>	1837,
<i>rusticola</i>	1832,		1847,
		<i>lævigaster</i>	1847,
<i>sabinii</i>	1836,	<i>maculatus</i>	1847,
<i>Scolopendra cingulata</i>	1839,	<i>osculans</i>	1847,
<i>electrica</i>	1841,	<i>parvulus</i>	1837,
<i>Scolopsides phæops</i>	1842,	<i>Sericulus magnirostris</i>	1837,
<i>Scomber</i>	1830-1,	<i>Seriola</i>	1843,
		<i>bipinnatula</i>	1843,
<i>pelamys</i>	1846,	<i>dubia</i>	1839,
<i>sloanei</i>	1835,	<i>gracilis</i>	1843,
<i>Scomberesox saurus</i>	1839,	<i>Serpophaga parvulus</i>	1843,
<i>Scombresox lemuridens</i>	1832,	<i>Serpula tubularia</i>	1835,
<i>Scopelus maderensis</i>	1832,	<i>Serranus argyro-grammi-</i>	
<i>Scops lempiji</i>	1839,	<i>cus</i>	1830-1,
<i>Scorpæna ustulata</i>	1839,	<i>Serrirostrum carbonarium</i>	1846,
<i>Scutella</i>	1840,	<i>delissii</i>	1830-1,
		<i>marginatus</i>	1833,
<i>crenulata</i>	1834,	<i>mitis</i>	1830-1,
<i>iridescens</i>	1834,	<i>rasor</i>	1839,
<i>rosea</i>	1834,	<i>sittoides</i>	1846,
<i>Scyllium</i>	1837,	<i>tæniops</i>	1835,
			119
<i>africanum</i>	1846,		
<i>bivium</i>	1837,		

	Page		Page
<i>Serrirostrum telfairii</i> 1830-31,	{ 127	<i>Solarium dorsuosum</i>	1844, 23
	{ 169	fenestratum	1844, 25
<i>Setophaga rubra</i>	1837, 118	formosum	1844, 22
<i>ruticilla</i>	1837, 118	fragile	1844, 24
<i>Sigaretus cancellatus</i> ..	1843, 136	fuliginosum	1844, 158
<i>helicoides</i>	1843, 137	fulvum	1844, 24
<i>Siliquaria anguina</i>	1844, 67	granulatum	1844, 23
<i>Silurus boalis</i>	1838, 163	perdix	1844, 22
<i>pabo</i>	1838, 163		
<i>singio</i>	1840, 34	<i>perspectivum</i>	1844, { 22
<i>Simia faunus</i>	1833, 109		{ 23
<i>morio</i>	{ 1836, 92	<i>placentale</i>	1844, 22
	{ 1841, 55	<i>purpuratum</i>	1844, 25
<i>nasalis</i>	1837, 70	<i>quadriceps</i>	1844, 23
<i>nasica</i>	1837, 70	<i>trochleare</i>	{ 25
<i>sagulata</i>	1834, 41		{ 158
	{ 1830-1, 4	<i>virgatum</i>	1844, 24
	{ 1830-1, 9	<i>Solea hexophthalma</i> ..	1830-1, 147
	{ 1830-1, 28	<i>impar</i>	1830-1, 147
<i>satyrus</i>	{ 1830-1, 67	<i>lingua</i>	1837, 58
	{ 1835, 30	<i>vulgaris</i>	1835, 57
	{ 1836, 91	<i>Solen</i>	1843, 101
	{ 1843, 123	<i>acinaces</i>	1843, 101
	{ 1830-1, 5	<i>acuminatus</i>	1842, 122
	{ 1830-1, 9	<i>ambiguus</i>	1843, 101
<i>trogodytes</i>	{ 1830-1, 28	<i>brevis</i>	1843, 101
	{ 1830-1, 68	<i>cylindraceus</i>	1843, 101
	{ 1836, 41	<i>linearis</i>	1843, 101
	{ 1836, 91	<i>philippinarum</i> ..	1843, 101
<i>wurmbii</i>	{ 1837, 82	<i>scalprum</i>	1843, 101
	{ 1841, 55	<i>Solenacea</i>	1844, 19
<i>Siphia</i>	1845, 25	<i>Solenella norrisii</i> ..	1832, 197
<i>Siphonaria characteristica</i>	1842, 49	<i>Solenodonta</i>	1835, 105
<i>costata</i>	1835, 6	<i>Solidula</i>	1844, 165
<i>læviuscula</i>	1835, 7	<i>Somateria mollissima</i> ..	1842, 71
<i>lineolata</i>	1835, 6	<i>Sorex amphibius</i>	1837, 126
<i>maura</i>	1835, 7	<i>araneus</i>	1837, 125
<i>pica</i>	1835, 6	<i>brevicaudatus</i> ..	1837, 124
<i>radiata</i>	1835, 6	<i>capensis</i>	1837, 125
<i>subrugosa</i>	1835, 6	<i>capensoides</i>	1837, 125
<i>Siren lacertina</i>	1834, 31	<i>carolinensis</i>	1837, 124
<i>Sitta castaneoventris</i> {	1830-1, 121	<i>ciliatus</i>	1832, 109
	{ 1842, 92	<i>concinus</i>	1837, 124
<i>europæa</i>	1843, 122	<i>constrictus</i>	1837, 124
<i>frontalis</i>	1839, 165	<i>crassicaudatus</i> ..	1837, 125
<i>jamaicensis</i>	1847, 39	<i>etruscus</i>	1837, 125
<i>Sittella leucocephala</i> ..	1837, 152	<i>flavescens</i>	1837, 125
<i>leucoptera</i>	1839, 144	<i>fodiens</i>	1837, 126
	{ 1837, 152	<i>giganteus</i>	1830-1, 100
<i>melanocephala</i> ..	{ 1839, 113	<i>indicus</i>	{ 1830-1, 99
<i>pileata</i>	1837, 151		{ 1834, 96
<i>Smicromis</i>	1842, 133	<i>leucodon</i>	1837, 125
<i>flavescens</i>	1842, 134	<i>megalodon</i>	1837, 124
<i>Solariella</i>	1844, 24	<i>musculus</i>	1837, 126
<i>Solarium</i>	1844, 22	<i>myosurus</i>	1837, 125
<i>asperum</i>	1844, 23	<i>natans</i>	1837, 126
<i>cælatum</i>	1844, 25	<i>parvus</i>	1837, 124
<i>dealbatum</i>	1844, 24	<i>personatus</i>	1837, 124

	Page		Page
<i>Sorex pilorides</i>	1837, 124	<i>Squalus maculatus</i>	1837, 85
<i>psilurus</i>	1837, 126	<i>obscurus</i>	1843, 93
<i>pulchellus</i>	1837, 125	<i>ocellatus</i>	1837, 86
<i>pumilus</i>	1837, 125	<i>spinax</i>	1843, 93
<i>remifer</i>	1832, { 109	<i>ustus</i>	1843, 93
<i>rhinolophus</i>	1837, 124	<i>Squatrola</i>	1841, 32
<i>stagnalis</i>	1837, 126	<i>cincta</i>	1843, 118
	1837, 126	<i>urvillii</i>	1843, 118
	1841, 44	<i>Squilla ciliata</i>	1832, 6
<i>tetragonurus</i>	1842, 63	<i>spinifrons</i>	1832, 6
	1842, 68	<i>Stachyris</i>	1845, 22
	1842, 96	<i>chrysaëus</i>	1845, 23
(<i>Crocidura</i>) <i>poensis</i>	1842, 200	<i>nigriceps</i>	1845, 22
<i>Spalax typhlus</i>	1839, 122	<i>pyrops</i>	1845, 23
<i>Spatula clypeata</i>	1845, 13	<i>Stegostoma</i>	1837, 85
<i>Sperantia sylvaria</i>	1844, 163	<i>Stellaster belcheri</i>	1847, 76
<i>Spermophilus macrourus</i>	1833, 41	<i>childrenii</i>	1847, 76
<i>spilosoma</i>	1833, 40	<i>incei</i>	1847, 76
<i>Sphaeriodactylus cinereus</i>	1834, 12	<i>Stenochorus angustatus</i>	1840, 48
<i>elegans</i>	1834, 12	<i>assimilis</i>	1840, 49
<i>Sphagebranchus</i>	1837, 38	<i>biguttatus</i>	1840, 51
<i>serpens</i>	1839, 90	<i>dorsalis</i>	1840, 49
<i>Sphargis coriaceous</i>	1835, 205	<i>fumicolor</i>	1840, 51
<i>Sphenæacus</i>	1841, 28	<i>gigas</i>	1840, 46
<i>gramineus</i>	1845, 19	<i>latus</i>	1840, 46
<i>Sphenostoma</i>	1837, 149	<i>longipennis</i>	1840, 47
<i>cristatum</i>	1837, 150	<i>mitchellii</i>	1840, 47
<i>Sphenura africanus</i>	1841, 28	<i>obscurus</i>	1840, 47
<i>tibicen</i>	1841, 28	<i>punctatus</i>	1840, 47
<i>Spinax niger</i>	1843, 93	<i>rhombifer</i>	1840, 49
<i>Spirula</i>	1837, 64	<i>roei</i>	1840, 50
<i>Spiza versicolor</i>	1837, 120	<i>rubripes</i>	1840, 50
<i>Spizaetus rufitinctus</i>	1839, 153	<i>semipunctatus</i>	1840, 48
<i>Spondylus aculeatus</i>	1833, 5	<i>trimaculatus</i>	1840, 47
<i>albidus</i>	1836, 43	<i>tunicatus</i>	1840, 50
<i>asperrimus</i>	1847, 87	<i>undulatus</i>	1840, 48
<i>cumingii</i>	1847, 86	<i>uniguttatus</i>	1840, 49
<i>digitatus</i>	1847, 87	<i>Stenorhynchus</i>	1835, 186
<i>dubius</i>	1833, 4	<i>ruficauda</i>	1835, 186
<i>imperialis</i>	1847, 86	<i>Stephanophorus</i>	1841, 30
<i>leucacantha</i>	1833, 5	<i>Sterna acuticauda</i>	1832, 171
<i>limbatus</i>	1847, 87	<i>arctica</i>	1833, 33
<i>lingua-felis</i>	1847, 87	<i>aurantia</i>	1842, 93
<i>princeps</i>	1833, 4	<i>fuliginosa</i>	1844, 36
<i>regius</i>	1847, 86	<i>gracilis</i>	1847, 40
<i>sinensis</i>	1847, 87		1845, 76
<i>tenuispinosus</i>	1847, 87		1834, 15
<i>unicolor</i>	1847, 86		1834, 51
<i>varius</i>	1837, 63	<i>hirundo</i>	1839, 135
<i>Squalus</i> —	1837, 85		1842, 71
<i>acanthias</i>	1843, 93		1842, 99
	1846, 27	<i>inca</i>	1845, 1
	1837, 85	<i>leucoptera</i>	1834, 51
<i>canicula</i>	1846, 27	<i>macrotarsa</i>	1837, 26
	1837, 85	<i>melanogastra</i>	1830-1, 125
<i>fasciatus</i>	1837, 85	<i>melanura</i>	1837, 156
<i>gata</i>	1837, 85	<i>minuta</i>	1847, 40
<i>lobatus</i>	1837, 85	<i>nigra</i>	1834, 31

	Page		Page
<i>Sterna nigra</i>	1839,	<i>Strongilurus scutellatus</i> ..	1840, 54
<i>poliocerca</i>	1837,	<i>varicornis</i>	1840, 54
<i>seena</i>	1832,	<i>Struthidea</i>	1836, 143
<i>similis</i>	1832,	<i>cinerea</i>	1836, 143
<i>stolida</i>	{ 1835, 84	<i>Struthio camelus</i>	{ 1842, 71
<i>tenuirostris</i>	{ 1845, 103	<i>Struthio camelus</i>	{ 1842, 141
<i>velox</i>	{ 1847, 40	<i>Struthio camelus</i>	{ 1842, 195
<i>Sternoptyx diaphana</i> ..	1843, 85	<i>Struthio camelus</i>	{ 1843, 145
<i>olfersii</i>	1843, 85	<i>Struthio camelus</i>	{ 1846, 48
<i>Sternula nereis</i>	1842, 140	<i>Sturnella hippocrepis</i> ..	1837, 111
<i>Stilifer</i>	1832, 60	<i>loica</i>	{ 1841, 93
<i>astericola</i>	1832, 60	<i>loica</i>	{ 1843, 113
<i>subulatus</i>	1832, 61	<i>loica</i>	{ 1847, 53
<i>turtonii</i>	1832, 61	<i>magna</i>	1847, 38
<i>Stomias barbatus</i>	1843, 88	<i>militaris</i>	{ 1837, 120
<i>boa</i>	1843, 88	<i>Sturnus prædatorius</i> ...	{ 1844, 157
<i>Strepera arguta</i>	1846, 19	<i>unicolor</i>	1830-1, 96
<i>melanoptera</i>	1846, 20	<i>unicolor</i>	{ 1834, 51
<i>plumbea</i>	1846, 20	<i>unicolor</i>	{ 1839, 132
<i>Strepsilas collaris</i>	1834, 15	<i>unicolor</i>	{ 1842, 70
<i>interpres</i>	1843, 118	<i>vulgaris</i> ..	{ 1842, 92
<i>Strigops habroptilus</i> ...	1847, { 50	<i>vulgaris</i> ..	{ 1842, 93
<i>Strix americana</i>	1847, 53	<i>vulgaris</i> ..	{ 1842, 98
<i>ascalaphus</i>	1837, 48	<i>vulgaris</i> ..	{ 1845, 13
<i>asio</i>	1847, 37	<i>Stylophorus</i>	1837, 55
<i>castanops</i>	{ 1836, 140	<i>Subula maculata</i>	1843, 159
<i>castanops</i>	{ 1837, 99	<i>Succinea elegans</i>	1842, 187
<i>castanops</i>	{ 1836, 140	<i>pallida</i>	1846, 109
<i>cyclops</i>	{ 1837, 99	<i>reflexa</i>	1842, 187
<i>delicatulus</i>	{ 1836, 140	<i>semiglobosa</i>	1846, 109
<i>delicatulus</i>	{ 1837, 99	<i>tahitensis</i>	1846, 109
<i>delicatulus</i>	{ 1836, 140	<i>variegata</i>	1842, 187
<i>delicatulus</i>	{ 1837, 99	<i>Sula</i>	1843, 120
<i>delicatulus</i>	{ 1842, 70	<i>australis</i>	1840, 177
<i>delicatulus</i>	{ 1842, 93	<i>bassana</i>	1830-1, 90
<i>delicatulus</i>	{ 1842, 98	<i>bassana</i>	1833, 32
<i>delicatulus</i>	{ 1847, 37	<i>personata</i>	1846, 21
<i>delicatulus</i>	{ 1847, 53	<i>rubripes</i>	1837, 156
<i>delicatulus</i>	{ 1846, 99	<i>Surnia funerea</i>	1835, 77
<i>delicatulus</i>	{ 1832, 82	<i>nivea</i>	1837, 45
<i>delicatulus</i>	{ 1832, 81	<i>nyctea</i>	1840, 42
<i>delicatulus</i>	{ 1835, 62	<i>Sus</i>	1837, 23
<i>delicatulus</i>	{ 1834, 110	<i>monstruosus</i>	1833, 16
<i>delicatulus</i>	{ 1839, 155	<i>monstruosus</i>	{ 1830-1, 104
<i>delicatulus</i>	{ 1844, 19	<i>monstruosus</i>	{ 1834, 98
<i>delicatulus</i>	{ 1843, 110	<i>monstruosus</i>	{ 1839, 150
<i>delicatulus</i>	{ 1830-1, 60	<i>Suthora atrifrons</i>	1845, 31
<i>delicatulus</i>	{ 1837, 99	<i>fulvifrons</i>	1845, 31
<i>delicatulus</i>	{ 1842, 189	<i>nipalensis</i>	1845, 31
<i>delicatulus</i>	{ 1847, 53	<i>Sylochelidon strenuus</i> ..	1846, 21
<i>delicatulus</i>	{ 1837, 54	<i>Sylvia badiiceps</i>	1842, 144
<i>delicatulus</i>	{ 1845, 80	<i>brevirostris</i>	1836, 98
<i>delicatulus</i>	{ 1842, 144	<i>burkii</i>	1835, 153
<i>delicatulus</i>	{ 1842, 143	<i>conspicillata</i>	1830-1, 96
<i>delicatulus</i>	{ 1840, 54	<i>castaneo-coronata</i> ..	1835, 152
<i>Strombus bulbulus</i>	1842, 143	<i>castaneo-coronata</i> ..	{ 1833-1, 118
<i>crispatus</i>	1842, 143	<i>hippolais</i>	{ 1839, 120
<i>Strongilurus</i>	1840, 54		

	Page		Page
<i>Sylvia hippolais</i>	1839, 131	<i>Syrnhaptes paradoxus</i>	1845, 76
	1842, 93		
<i>lusciniæ</i>	1842, 71	<i>Tachypetes aquilus</i>	1830-1, 62
<i>montana</i>	1832, 89		1847, 40
<i>phragmitis</i>	1842, 98	<i>Tadorna bellonii</i>	1842, 94
<i>putoria</i>	1845, 29		1832, 167
<i>rama</i>	1832, 89	<i>rutila</i>	1839, 122
<i>rubecula</i>	1834, 133		1842, 93
<i>ruficapilla</i>	1845, 29	<i>vulpanser</i>	1842, 94
<i>sphenura</i>	1845, 29		1834, 51
<i>suecica</i>	1842, 93	<i>Tænia lamelligera</i>	1832, 143
<i>sylviella</i>	1832, 89		1835, 86
<i>tithys</i>	1830-1, 18	<i>Talegalla</i>	1844, 77
<i>trochilus</i>	1835, 90	<i>lathamii</i>	1840, 111
<i>Sylvicapra</i>	1836, 138		1841, 44
<i>Sylvicola americana</i>	1847, 38	<i>Talpa europæa</i>	1842, 63
<i>canadensis</i>	1847, 38		1842, 68
<i>coronata</i>	1847, 38	<i>Tamatia bicincta</i>	1836, 80
<i>decurtata</i>	1837, 118	<i>Tanagra archiepiscopus</i>	1837, 117
<i>dominica</i>	1847, 38	<i>chlorotica</i>	1837, 116
<i>maculosa</i>	1847, 38	<i>cœlestis</i>	1837, 121
<i>minuta</i>	1847, 38	<i>cycanocephala</i>	1837, 121
<i>pensilis</i>	1847, 38	<i>darwinii</i>	1837, 121
<i>pusilla</i>	1847, 38	<i>diadema</i>	1841, 31
<i>Sylviparus</i>	1835, 153	<i>episcopus</i>	1837, 117
<i>modestus</i>	1835, 154	<i>glauca</i>	1837, 117
<i>Symmorphus</i>	1837, 145	<i>gularis</i>	1847, 39
<i>leucopygus</i>	1837, 145	<i>olivascens</i>	1837, 117
<i>Synallaxis ægithaloides</i>	1843, 112	<i>sayaca</i>	1837, 117
<i>anthoides</i>	1830-1, 30	<i>striata</i>	1837, 121
<i>cinerascens</i>	1837, 118	<i>vicarius</i>	1837, 116
<i>flavogularis</i>	1844, 157	<i>Tantalus leucocephalus</i>	1832, 160
<i>pumicola</i>	1843, 112	<i>loculator</i>	1847, 39
<i>rufogularis</i>	1843, 112	<i>papillosus</i>	1830-1, 124
<i>spinicauda</i>	1843, 112	<i>Taphozous philippinen-</i>	
<i>superciliaris</i>	1843, 3	<i>sis</i>	1845, 9
<i>Synbranchus</i>	1837, 38	<i>Tapirus americanus</i>	1830-1, 94
<i>Syngnathus acus</i>	1834, 118		1835, 161
<i>æquoreus</i>	1837, 58	<i>Taractes</i>	1843, 82
<i>argus</i>	1840, 29	<i>asper</i>	1843, 83
<i>fucicola</i>	1832, 5	<i>cuspidata</i>	1843, 76
<i>lumbriciformis</i>	1837, 60	<i>Tarandus</i>	1836, 135
	1834, 119	<i>Tarsiger</i>	1845, 28
<i>ophidion</i>	1835, 82	<i>chryseus</i>	1845, 28
	1837, 58	<i>Tarsipes</i>	1842, 1
<i>typhle</i>	1834, 118	<i>rostratus</i>	1842, 1
<i>typhloides</i>	1837, 58	<i>Tarsius spectrum</i>	1838, 67
<i>Synoicus australis</i>	1835, 92	<i>Taxidea leucurus</i>	1847, 116
<i>diemenensis</i>	1847, 33	<i>Tchitrea</i>	1844, 102
<i>sinensis</i>	1847, 33	<i>Tellina acuta</i>	1844, 62
<i>sordidus</i>	1847, 33		1844, 142
<i>Synornis</i>	1845, 26	<i>ala</i>	1844, 165
<i>joulaimus</i>	1845, 27	<i>ancilla</i>	1844, 148
<i>Syrnia nyctea</i>	1842, 110	<i>asperrima</i>	1844, 59
<i>Syrnium aluco</i>	1840, 43	<i>assimilis</i>	1844, 144
		<i>aurora</i>	1844, 147

	Page		Page
Tellina burnettii	1844, 69	Tellina mexicana	1844, 59
bruguieri	1844, 142	micans	1844, 72
carnaria	1844, 68	miles	1844, 146
casta	1844, 63	nobilis	1844, 165
chinensis	1844, 165	nux	1844, 62
columbiensis	1844, 71	nymphalis	1844, 165
corbuloides	1844, } 70 144	oblonga	1844, 147
crucigera	1844, } 60 72	ostracea	1844, 149
cultur	1844, 69	owenii	1844, 164
cumingii	1844, 59	perplexa	1844, 149
cuspis	1844, } 72 147	pharaonis	1844, } 148 164
cycladiformis	1844, 70	philippinarum	1844, } 69 140
cygnus	1844, 144	pinguis	1844, 63
cyrenoidea	1844, 64	plebeia	1844, 147
decussata	1844, } 68 149	polita	1844, 148
depressa	1844, 72	princeps	1844, 62
deshayesii	1844, 148	prora	1844, 61
diana	1844, 147	psammotella	1844, 140
discus	1844, 63	pudica	1844, 62
dombeyi	1844, 144	puella	1844, } 165 59 60
donacina	1844, } 148 164	pulcherrima	1844, } 59 60
eburnea	1844, 61	pumila	1844, 69
elongata	1844, 144	punicea	1844, 61
felix	1844, 71	rastellum	1844, 59
fimbriata	1844, 149	regia	1844, 61
foliacea	1844, 142	robusta	1844, 63
formosa	1844, 142	rodon	1844, 140
fragilis	1844, 166	rubescens	1844, 60
frigida	1844, 143	scalpellum	1844, 147
gargadia	1844, 71	senegalensis	1844, 68
grandis	1844, 141	sincera	1844, 68
gubernaculum	1844, 142	sol	1844, 142
guildingii	1844, 60	solidula	1844, 69
hiberna	1844, 148	souleyeti	1844, 71
hilaris	1844, 140	sowerbii	1844, } 62 71
imbellis	1844, 143	spectabilis	1844, 141
inæqualis	1844, 71	spengleri	1844, } 59 148
incarnata	1844, } 68 72	spinosa	1844, 148
inornata	1844, 144	splendida	1844, 68
insculpta	1844, 70	squalida	1844, 164
iris	1844, 166	subtruncata	1844, 149
jubar	1844, 60	tenera	1844, 140
juvenilis	1844, 140	tenuis	1844, } 70 141
laceridens	1844, 61	truncata	1844, 142
lilium	1844, 147	tulipa	1844, 148
lintea	1844, 149	umbonella	1844, } 144 147
listeri	1844, 69	undulata	1844, 72
lucerna	1844, 147	valtonis	1844, 143
lux	1844, } 140 141	vernalis	1844, 141
lyra	1844, 68	verrucosa	1844, 60
margaritacea	1844, 72	vestalis	1844, 141

	Page		Page
Tellina virgata	1844, 60	Terebra consors	1843, 150
virgo	1844, 143		160
virgulata	1844, 164	consersa	1843, 153
Tellinides purpurascens	1844, 62	constricta	1843, 166
truncatulus	1844, 141	copula	1843, 151
Temnoris atrifrons	1845, 31		161
fulvifrons	1845, 31	corrugata	1834, 59
nipalensis	1845, 31		163
Tephrodornis indica	1844, 102	cosentini	1843, 166
ocreatus	1844, 102	costata	1843, 161
Teratophius ecaudatus	1833, 45		167
Terebra	1843, 149	crenulata	1834, 59
acicularia	1843, 165		160
aciculata	1834, 63	cuspidata	1843, 157
	1834, 60		165
affinis	1843, 161	dimidiata	1834, 59
	1843, 164		160
africana	1843, 164	duplicata	1834, 59
	1834, 60		161
alba	1843, 165	dussumierii	1843, 161
	1834, 63	eburnea	1843, 153
albida	1843, 161		163
albula	1843, 165	elata	1843, 156
	151		165
alveolata	1843, 162	fatua	1843, 150
	154		161
amanda	1843, 163	felina	1843, 160
	1834, 62	fenestrata	1843, 153
anomala	1843, 165		164
argus	1843, 160	flammea	1834, 59
	154		160
armillata	1843, 164	flava	1834, 60
articulata	1843, 166		165
aspera	1843, 154	funiculata	1843, 153
	164		163
babylonia	1843, 163	fusca	1843, 161
bicincta	1843, 150	fuscata	1843, 166
	164	fusco-maculata	1843, 161
bifrons	1843, 155	gemmaulata	1843, 161
	164	glauca	1843, 155
buccinoides	1843, 168		164
caeruleascens	1843, 161	gracilis	1834, 61
canalis	1843, 167		161
	1834, 62		167
cancellata	1843, 165	granulata	1843, 166
carnea	1843, 160		168
	156	granulosa	1834, 63
casta	1843, 162		162
castanea	1843, 162	hastata	1843, 167
	1834, 62	heddingtonensis	1843, 167
cerithina	1843, 161	heterostropha	1843, 167
chlorata	1843, 161		167
cinerea	1843, 165	hémahiana	1843, 167
cingula	1843, 162	inconstans	1843, 156
cingulifera	1843, 163		165
	151	intertincta	1843, 155
columellaris	1843, 164		164
commaculata	1843, 163	inversa	1843, 167

	Page		Page
<i>Terebra knorrii</i>	1834, 59	<i>Terebra petitii</i>	1843, 163
	1843, 161	<i>picta</i>	1843, 156
<i>laevigata</i>	1834, 61		164
	1843, 164	<i>plicaria</i>	1843, 166
<i>laevis</i>	1834, 61		1834, 61
	1843, 164	<i>plicata</i>	1843, 163
<i>lamarckii</i>	1843, 161	<i>plicatula</i>	1843, 166
<i>lanceata</i>	1843, 165	<i>plumbea</i>	1843, 162
<i>lanceolata</i>	1834, 63		1834, 63
	155	<i>polita</i>	1843, 168
<i>larvæformis</i>	1843, 164		1843, 167
	152	<i>polygyra</i>	1843, 167
<i>laurina</i>	1843, 162	<i>portlandica</i>	1843, 200
	158		1842, 163
<i>lepida</i>	1843, 165	<i>pretiosa</i>	1843, 163
	153	<i>pulchra</i>	1843, 151
<i>ligata</i>	1843, 163		163
<i>lineata</i>	1843, 166	<i>punctata</i>	1834, 61
	1834, 63	<i>punctato-striata</i> ..	1834, 61
<i>lineolata</i>	1843, 168		1843, 163
	153	<i>punctulata</i>	1843, 163
<i>lingualis</i>	1843, 163	<i>pygmæa</i>	1843, 158
	157		166
<i>luctuosa</i>	1843, 165	<i>radula</i>	1843, 155
	1834, 59		164
<i>maculata</i>	1843, 159	<i>raphanula</i>	1843, 161
<i>melanoides</i>	1843, 166	<i>robusta</i>	1843, 149
	158		160
<i>mera</i>	1843, 166	<i>rudis</i>	1834, 60
	157		1843, 163
<i>micans</i>	1843, 166	<i>rustica</i>	1843, 158
<i>monilis</i>	1843, 163		166
<i>muscaria</i>	1834, 59	<i>sandwizensis</i>	1843, 168
	1843, 160	<i>scabrella</i>	1843, 163
	1834, 59	<i>scalarina</i>	1843, 168
<i>myuros</i>	1843, 163	<i>senegalensis</i>	1843, 161
	158	<i>simplex</i>	1843, 167
<i>nassoides</i>	1843, 166	<i>sinuosa</i>	1843, 167
	160		155
<i>nebulosa</i>	1843, 162	<i>specillata</i>	1843, 162
	167		150
<i>nexilis</i>	1843, 167	<i>spectabilis</i>	1843, 161
	151	<i>straminea</i>	1834, 62
<i>nimbosa</i>	1843, 161		1843, 163
	152		1834, 60
<i>nitida</i>	1843, 162	<i>striata</i>	1843, 164
	1834, 59		1843, 166
<i>nubeculata</i>	1843, 126		1843, 167
	158		1834, 59
<i>obesa</i>	1843, 166	<i>striatula</i>	1843, 161
	1834, 59		1843, 165
<i>oculata</i>	1843, 161	<i>strigata</i>	1843, 160
	1834, 62	<i>strigilata</i>	1843, 165
<i>ornata</i>	1843, 160	<i>strigillata</i>	1834, 63
	157	<i>striolata</i>	1843, 166
<i>penicillata</i>	1843, 165		1834, 59
	1834, 59	<i>subulata</i>	1843, 160
<i>pertusa</i>	1843, 162		152
	1843, 163	<i>stylata</i>	1843, 162

	Page		Page
<i>Terebra succinea</i>	1843,	<i>Terebratula uva</i>	1833, 124
	{ 149		{ 1830-1, 63
	{ 160	<i>Testudo græca</i>	{ 1830-1, 74
<i>tæniolata</i>	{ 1834, 62		{ 1842, 72
	{ 1843, 163		{ 1830-1, 46
<i>tahitensis</i>	{ 1834, 63		{ 1833, 43
	{ 1843, 168	<i>indica</i>	{ 1833, 81
<i>tenera</i>	1843, { 158		{ 1834, 113
	{ 165		{ 1836, 59
<i>tessellata</i>	{ 1834, 61		{ 1844, 55
	{ 1843, 163	<i>Tetragonurus</i>	1843, 82
<i>textilis</i>	1843, { 156	<i>atlanticus</i>	1839, 79
	{ 165	<i>cuvieri</i>	1839, 79
<i>tigrina</i>	{ 1834, 59	<i>simplex</i>	1833, 143
	{ 1843, 160	<i>Tetralobus</i>	1842, 73
<i>tricolor</i>	{ 1834, 62	<i>auricomus</i>	1842, 75
	{ 1843, 163	<i>australasiæ</i>	1842, 74
<i>triseriata</i>	{ 1834, 62	<i>cinereus</i>	1842, 73
	{ 1843, 164	<i>duponti</i>	1842, 73
<i>tuberculosa</i>	1843, { 154	<i>fortnumi</i>	1842, 74
	{ 164	<i>goryi</i>	1842, 73
<i>tuberosa</i>	1843, { 152	<i>manglesii</i>	1842, 75
	{ 166	<i>parryi</i>	1842, 74
<i>undata</i>	1843, { 162	<i>robustus</i>	1842, 75
	{ 1834, 60	<i>savagei</i>	1842, 74
<i>undulata</i>	{ 1843, 161	<i>Tetrao caucasica</i>	1842, { 105
	{ 1843, 164		{ 195
<i>varicosa</i>	1843, { 152	<i>cupido</i>	1844, 123
	{ 162	<i>hybridus</i>	1830-1, 73
<i>variegata</i>	{ 1834, 61	<i>medius</i>	1845, 13
	{ 1843, 164	<i>rupestris</i>	1830-1, 74
<i>venosa</i>	1843, { 157		{ 1830-1, 73
	{ 165	<i>tetrix</i>	{ 1834, 52
<i>venusta</i>	1843, { 154		{ 1835, 62
	{ 167	<i>umbellus</i>	1844, 123
<i>vetusta</i>	1843, { 166		{ 1834, 110
	{ 154	<i>urogallus</i>	{ 1845, 13
<i>violascens</i>	1843, { 168	<i>Tetraogallus altaicus</i> ..	1842, 105
<i>vittata</i>	1843, { 166	<i>causicus</i>	1842, 105
<i>vulcani</i>	1843, { 167	<i>himalayensis</i>	1842, 105
<i>zebra</i>	1843, { 160		{ 1834, 52
<i>Terebratula algoensis</i> ..	1846, { 95	<i>nigellii</i>	{ 1841, 6
	{ 124		{ 1843, 70
<i>chilensis</i>	1833, { 126	<i>Tetrapturus georgii</i>	1840, 36
<i>cognata</i>	1846, { 94	<i>herschellii</i>	1837, 101
<i>crenulata</i>	1846, { 91	<i>Tetrodon</i>	1835, 205
<i>erythroleuca</i>	1846, { 93	<i>argyroleura</i>	1832, 184
<i>inconspicua</i>	1846, { 93	<i>capistratus</i>	1839, 90
<i>japonica</i>	1846, { 91	<i>guttifer</i>	1830-1, 148
<i>labradorensis</i>	1846, { 95	<i>physa</i>	1834, 46
<i>nigricans</i>	1846, { 91	<i>stellatus</i>	1833, 115
<i>nigricans</i>	1846, { 91	<i>strigosus</i>	1834, 46
<i>psittacea</i>	1833, { 126	<i>Thalasseus torresii</i>	1842, 140
<i>pulchella</i>	1846, { 93	<i>Thalassidroma bulweri</i> ..	1839, 139
<i>rosea</i>	1846, { 92	<i>neréis</i>	1840, 178
<i>rubella</i>	1846, { 94		{ 1830-1, 151
<i>rubicunda</i>	1846, { 92	<i>pelagica</i>	{ 1839, 139
	{ 92		{ 1847, 40
<i>sanguinea</i>	1846, { 93		
	{ 93		
<i>transversa</i>	1846, { 94		

	Page		Page
<i>Thalassidroma wilsoni</i>	1839, 139	<i>Timalia chataræa</i>	1830-1, 118
	1847, 40		1832, 88
<i>Thamnophilus doliatus</i>	1837, 117	<i>erythronotus</i>	1846, 103
<i>fuliginosus</i>	1837, 80	<i>erythroptera</i>	1846, 103
<i>rutilus</i>	1837, 117	<i>hyperythra</i>	1830-1, 118
<i>Thaumalea picta</i>	1842, 166	<i>hypoleuca</i>	1830-1, 118
<i>Theo</i>	1835, 170		1842, 92
<i>erosa</i>	1835, 171	<i>hypoleucos</i>	1845, 24
<i>Therates coracina</i>	1837, 128	<i>malcolmi</i>	1832, 88
<i>Theristicus melanops</i>	1843, 117	<i>nigricollis</i>	1846, 103
	1841, 95	<i>pectoralis</i>	1846, 103
<i>Thinocorus d'orbignia-</i>	1843, 115		1830-1, 118
<i>anus</i>	1846, 9	<i>pileata</i>	1839, 61
	1847, 29		1839, 161
<i>eschscholtzii</i>	1843, 116	<i>pyrrhophæa</i>	1846, 103
<i>Thoracantha flabellata</i>	1835, 52	<i>somervillei</i>	1832, 88
<i>Thrasaëtos harpyia</i>	1837, 108	<i>Tinamotis</i>	1836, 79
<i>Thryothorus guttatus</i>	1836, 89	<i>elegans</i>	1847, 28
	1839, 7		1836, 79
<i>Thylacinus</i>	1843, 148	<i>pentlandii</i>	1847, 28
	1838, 120		1847, 29
<i>harrisii</i>	1838, 147	<i>Tinnunculus sparverius</i>	1843, 109
	1843, 148	<i>Todus cinereus</i>	1837, 117
	1838, 120	<i>viridis</i>	1847, 38
<i>Thylacotherium</i>	1838, 147	<i>Tomogerus turbinatus</i>	1845, 45
	1839, 9	<i>Tonicia</i>	1847, 65
<i>Thynnus alalonga</i>	1839, 78	<i>atrata</i>	1847, 67
<i>albacora</i>	1839, 77	<i>castanea</i>	1847, 67
<i>communis</i>	1846, 27	<i>cerasina</i>	1847, 67
<i>obesus</i>	1839, 78	<i>disjuncta</i>	1847, 67
<i>pelamys</i>	1846, 27	<i>elegans</i>	1847, 67
<i>Thysites acanthoder-</i>	1839, 78	<i>fastigiata</i>	1847, 67
<i>ma</i>	1839, 99	<i>fulva</i>	1847, 67
<i>ativalis</i>	1840, 29	<i>grayii</i>	1847, 67
<i>atun</i>	1840, 29	<i>lineata</i>	1847, 67
<i>Tiara attenuata</i>	1835, 197	<i>lævigata</i>	1847, 67
<i>aurantia</i>	1835, 196	<i>lyrata</i>	1847, 67
<i>catenata</i>	1835, 195	<i>rubra</i>	1847, 67
<i>crenata</i>	1835, 196	<i>swainsonii</i>	1847, 67
<i>foraminata</i>	1835, 194	<i>Topaza pyra</i>	1846, 85
<i>lineata</i>	1835, 195	<i>Torinia</i>	1844, 24
<i>millecostata</i>	1835, 195	<i>Tomatella auricula</i>	1842, 62
<i>mucronata</i>	1835, 195	<i>bullata</i>	1842, 61
<i>multicostata</i>	1835, 195	<i>clathrata</i>	1840, 41
<i>muricata</i>	1835, 194	<i>coccinata</i>	1842, 60
<i>nivea</i>	1835, 195	<i>fasciata</i>	1842, 61
<i>rosea</i>	1835, 195	<i>flammea</i>	1835, 206
<i>rubra</i>	1835, 196		1842, 59
<i>semiplicata</i>	1835, 197	<i>glabra</i>	1842, 60
<i>terebialis</i>	1835, 196	<i>insculpta</i>	1842, 62
	198	<i>nitidula</i>	1842, 61
<i>Tichodroma muraria</i>	1834, 51	<i>oryza</i>	1842, 62
<i>phœnicoptera</i>	1841, 6	<i>pedipes</i>	1842, 62
<i>Tiga rafflesii</i>	1846, 103	<i>sieboldii</i>	1842, 61
<i>tridactyla</i>	1846, 104	<i>solidula</i>	1842, 60
<i>Tiliqua cunninghamii</i>	1832, 40	<i>tessellata</i>	1842, 60
<i>fernandi</i>	1836, 62	<i>venusta</i>	1842, 61

	Page		Page		
Tornatella virgata.....	1842,	61	Trichas personatus	1847,	38
Torpedo hebetans.....	1843,	94	Trichina.....	1835,	26
marmorata.....	1843,	94	spiralis.....	1835,	26
nobiliana.....	1843,	94	Trichiurus.....	1835,	205
oculata.....	1846,	27	} 1837,	55	
pantheri.....	1843,	94	Trichoglossus concinnus.	1839,	113
picta.....	1843,	93	purpureus.....	1839,	113
vulgaris.....	1836,	109	Trichophorus caniceps..	1846,	101
Tosia.....	1847,	80	flaveolus.....	1836,	6
aurata.....	1847,	80	} 1839,	158	
australis.....	1847,	78	Trichotropis.....	1843,	17
} 79			bicarinata.....	1843,	17
grandis.....	1847,	80	cancellata.....	1843,	17
rubra.....	1847,	81	flavida.....	1843,	18
tubercularis.....	1847,	80	inermis.....	1843,	18
Totanus calidris.....	1834,	51	Trigla aspera.....	1837,	61
} 1842,	94		cuculus.....	1837,	57
chloropygius.....	1847,	39	gurnardus.....	1837,	61
damascensis.....	1839,	107	} 1835,	79	
flavipes.....	1847,	39	} 1837,	61	
fuscus.....	1842,	94	kumu.....	1839,	96
} 1832,	162		} 1835,	79	
glareola.....	1842,	94	} 1839,	77	
glottis.....	1834,	51	pauciradiata.....	1835,	91
} 1830-1,	173		pini.....	1837,	61
} 1842,	93		pœciloptera.....	1837,	61
} 1832,	163		polyommata.....	1839,	96
hypoleucos.....	1839,	133	vanessa.....	1839,	97
} 1842,	94		Trigon altavela.....	1839,	92
} 1847,	39		Trigona.....	1844,	110
macularius.....	1832,	162	Trigonalis.....	1835,	52
} 1834,	30		melanoleuca.....	1835,	53
} 1834,	52		Trigonocephalus erythru-		
} 1842,	94		rus.....	1839,	31
semipalmata.....	1847,	39	mucrosquamatus ..	1839,	32
Trachelotrachys.....	1840,	51	Tringa canutus.....	1834,	15
fumicolor.....	1840,	52	glareola.....	1830-1,	124
pustulatus.....	1840,	52	hypoleuca.....	1830-1,	124
Trachichthys.....	1843,	85	} 1839,	122	
australis.....	1839,	77	} 1842,	94	
pretiosus.....	1839,	77	minuta.....	1847,	39
Trachops.....	1847,	14	minutella.....	1847,	39
fuliginosus.....	1847,	14	ochropus.....	1830-1,	124
Tragelaphus.....	1836,	138	pectoralis.....	1847,	39
Tragopan hastingsii ..	1830-1,	8	} 1833,	10	
} 122			} 1834,	51	
} 173			} 1842,	93	
satyrus.....	1830-1,	8	} 1842,	94	
} 122			} 1830-1,	124	
} 173			pusilla.....	1847,	39
temminckii.....	1834,	33	} 1847,	39	
} 1836,	59		rufescens.....	1847,	39
Tragulus.....	1836,	63	} 1839,	122	
} 138			subarcuata.....	1842,	94
Treron capellii.....	1846,	105	} 1834,	15	
crassirostris.....	1843,	35	} 1842,	93	
fulvicollis.....	1846,	105	} 1842,	94	
tenuirostris.....	1846,	105	temminckii.....	1834,	51
Tribura.....	1845,	30	} 1834,	133	
luteoventris.....	1845,	30	variabilis.....	1844,	67

	Page		Page
<i>Trionyx ægyptiacus</i>	1840, 57	<i>Triton niveus</i>	1844, 116
<i>euphraticus</i>	1840, 57	<i>obscurus</i>	1844, 117
<i>Triphoris collaris</i>	1843, 23	<i>pagodus</i>	1844, 121
<i>deshayesii</i>	1843, 22	<i>palustris</i>	1842, 71
<i>pagodus</i>	1843, 22	<i>pfeifferianus</i>	1844, 112
<i>Tripterygion nasus</i>	1839, 83	<i>pictus</i>	1844, 121
<i>Triton acuminatus</i>	1844, 116	<i>quoyi</i>	1844, 118
<i>ægrotus</i>	1844, 114	<i>ranelloides</i>	1844, 111
<i>angulatus</i>	1844, 120	<i>reticulatus</i>	1833, 71
<i>anomalus</i>	1844, 22	<i>retusus</i>	1844, 115
<i>antiquatus</i>	1844, 21	<i>ridens</i>	1844, 115
<i>aquatilis</i>	1844, 114	<i>rubecula</i>	1844, 117
<i>australis</i>	1844, 113	<i>rudis</i>	1833, 6
<i>bacillum</i>	1844, 120	<i>sarcostoma</i>	1844, 113
<i>bracteatus</i>	1844, 21	<i>sauliæ</i>	1844, 112
<i>canaliferus</i>	1844, 112	<i>scalariformis</i>	1833, 7
<i>cancellinus</i>	1844, 113	<i>scrobiculator</i>	1844, 138
<i>carduus</i>	1844, 115	<i>sculptilis</i>	1844, 118
<i>ceylonensis</i>	1833, 71	<i>sinensis</i>	1844, 113
<i>clathratus</i>	1833, 71	<i>siphonatus</i>	1844, 119
<i>clavator</i>	1844, 111	<i>tessellatus</i>	1844, 120
<i>concinus</i>	1844, 120	<i>thersites</i>	1844, 115
<i>constrictus</i>	1833, 5	<i>tigrinus</i>	1833, 5
<i>convolutus</i>	1833, 7	<i>tortuosus</i>	1844, 118
<i>crispus</i>	1844, 118	<i>trilineatus</i>	1844, 114
<i>cristatus</i>	1838, 23	<i>truncatus</i>	1844, 21
<i>cynocephalus</i>	1844, 114	<i>tuberosus</i>	1844, 115
<i>decapitatus</i>	1844, 119	<i>variegatus</i>	1844, 113
<i>decipiens</i>	1844, 121	<i>verrucosus</i>	1844, 118
<i>decollatus</i>	1833, 72	<i>vespaceus</i>	1844, 117
<i>digitale</i>	1844, 120	<i>vestitus</i>	1844, 21
<i>distortus</i>	1833, 71	<i>viperinum</i>	1844, 118
<i>eburneus</i>	1844, 118	<i>Trochilus</i>	1846, 28
<i>egregius</i>	1844, 119	<i>æneocauda</i>	1847, 94
<i>elongatus</i>	1844, 117	<i>alardi</i>	1847, 94
<i>encausticus</i>	1844, 115	<i>amazili</i>	1847, 47
<i>exaratus</i>	1844, 116	<i>amethysticollis</i>	1847, 46
<i>exilis</i>	1844, 111	<i>amethystinus</i>	1847, 47
<i>eximius</i>	1844, 119	<i>angustipennis</i>	1840, 18
<i>ficoides</i>	1844, 116	<i>antonia</i>	1847, 46
<i>fictilis</i>	1844, 21	<i>aquila</i>	1847, 42
<i>gallinago</i>	1844, 110	<i>aurogaster</i>	1840, 16
<i>gemmatus</i>	1844, 117	<i>brachyrhynchus</i>	1843, 122
<i>gibbosus</i>	1833, 7	<i>buffonii</i>	1840, 16
<i>gracilis</i>	1844, 117	<i>caroli</i>	1847, 96
<i>grandimaculatus</i>	1844, 113	<i>chimborazo</i>	1847, 48
<i>lativaricosus</i>	1844, 120	<i>colubris</i>	1837, 10
<i>lignarius</i>	1833, 5	<i>columbicus</i>	1847, 37
<i>lineatus</i>	1833, 6	<i>conradii</i>	1847, 44
<i>lotorium</i>	1844, 113	<i>coruscus</i>	1840, 15
<i>marmoratus</i>	1838, 23	<i>cristatus</i>	1843, 122
<i>mediterraneus</i>	1833, 71	<i>cupreocauda</i>	1847, 42
<i>moritinctus</i>	1844, 115	<i>cupreo-ventris</i>	1847, 94
<i>nitidulus</i>	1833, 71	<i>cupreo-ventris</i>	1840, 15
		<i>cyanopterus</i>	1847, 17
			1840, 17

	Page		Page
Trochilus cyanopterus ..	1843, 122	Trochilus yarrellii	1847, 45
cyanotus	1847, 8	(Calothorax) calliope	1847, 11
derbianus	1840, 16	(Doryfera) louise ..	1847, 95
derbyi	1843, 122	(—) violifrons ..	1847, 95
doubledayi	1847, 17	(Glaucis) cæruleo-	
eurypterus	1847, 46	gaster	1847, 96
evelynæ	1832, 7	(Lampornis) aures-	
exortis	1847, 48	cens	1846, 88
fernandensis	1847, 44	(—) cyanopectus	1846, 88
flavescens	1840, 14	(—) fulviventris.	1846, 88
flavicaudatus	1830-1, 30	(Lesbia) gracilis ..	1846, 86
furcatus	1832, 7	(—) smaragdinus	1846, 85
fuscicaudatus	1840, 18	(Lophornis) regulus	1846, 89
galeritus	1843, 122	(Ocreatus) ligoni-	
geoffroyi	1847, 38	caudus	1846, 86
georginæ	1840, 17	(—) rufocaligatus	1846, 86
gibsoni	1843, 115	(Petasophora) co-	1846, 44
gigas	1847, 9	ruscans	1846, 90
gouldii	1847, 48	(Topaza) pyra	1846, 85
johannæ	1840, 17	(—?) æneocauda	1846, 87
kingii	1843, 114	(—?) cupricauda.	1846, 87
loddigesii	1832, 7	(—) flabelliferus.	1846, 45
ludovicæ	1847, 45	(—) hispidus ...	1846, 90
matthewsii	1830-1, 12	(—) hypoleucus ..	1846, 90
mazeppa	1847, 45	(—) inornata ...	1846, 89
melanogenys	1847, 43	(—) nigrofasciata	1846, 89
meriphilus	1847, 43	(—) ruficeps	1846, 89
milleri	1840, 18	(—) strophianus.	1846, 45
mirabilis	1843, 114	(—) violifer	1846, 90
mitchellii	1847, 43	Trochus agglutinans ...	1842, 160
mosquera	1847, 42	asteriscus	1842, 161
nigrofasciata	1847, 47	conchyliophorus ..	1842, 161
norrisii	1847, 47	cumingii	1845, 138
parvirostris	1840, 18	eximius	1842, 185
ruckeri	1843, 122	fimbriatus	1842, 184
ruficollis	1847, 46	gemmosus	1842, 184
schreibersii	1847, 46	hanleyanus	1842, 184
sephanoides	1847, 43	indicus	1842, 162
serrirostris	1843, 115	lithophorus	1842, 161
smaragdinicollis ..	1847, 8	melanostoma	1842, 185
spencei	1847, 94	modestus	1842, 185
stokesii	1847, 46	pileolum	1842, 184
strophianus	1830-1, 30	solaris	1842, 161
thalassinus	1847, 46	Troglodytes communis ..	1834, 51
torquatus	1847, 8	leucogastra	1836, 89
tyrianthinus	1832, 6	magellanicus	1836, 88
uropygialis	1840, 18	niger	1843, 111
watertonii	1843, 122	(—)	1835, 160
williamsi	1840, 15	(—)	1839, 28
	1847, 17	(—)	1841, 97
	1847, 44	(—)	1846, 2
	1847, 94	(—)	1846, 15
		Trogon ambiguus	1835, 30
		assimilis	1846, 67
		citreolus	1835, 30

	Page		Page
<i>Trogon elegans</i>	1834,		26
<i>erythrocephalus</i> ..	1834,		25
<i>hodgsonii</i>	1839,		166
<i>malabaricus</i>	1834,		26
<i>mexicanus</i>	1837,		109
<i>paradiseus</i>	1837,		101
<i>pavoninus</i>	1833,		107
<i>puella</i>	1836,		12
<i>resplendens</i>	1845,		18
<i>strigilatus</i>	1835,		29
<i>temnurus</i>	1836,		12
<i>Tropidonotus moestus</i> ..	1837,		101
<i>plumbicolor</i>	1837,		116
<i>quinque</i>	1837,		116
<i>surgens</i>	1847,		38
<i>Tropidorhynchus argen-</i>			
<i>ticeps</i>	1839,		144
<i>citreogularis</i>	1836,		143
<i>Tropiopoda</i>	1841,		74
<i>Truncatella scalariformis</i>	1842,		197
<i>Trygon altavela</i>	1843,		94
<i>Tubularia gracilis</i>	1836,		54
<i>indivisa</i>	1836,		54
<i>Turbinella armata</i>	1833,		7
<i>cæstus</i>	1833,		8
<i>tuberculata</i>	1833,		7
<i>Turbinellus imperialis</i> ..	1842,		198
<i>vexillulum</i>	1842,		198
<i>Turbo crenatus</i>	1840,		41
<i>elegantissimus</i>	1840,		41
<i>pulcher</i>	1842,		185
<i>simillimus</i>	1840,		42
<i>squamiger</i>	1842,		186
<i>ticaonicus</i>	1842,		185
<i>unicus</i>	1840,		42
<i>unidentatus</i>	1840,		40
<i>variabilis</i>	1842,		186
<i>Turbonella</i>	1840,		40
<i>humboldtii</i>	1840,		41
<i>Turdus albicollis</i>	1842,		92
<i>atrogularis</i>	1841,		6
<i>cafer</i>	1839,		161
<i>chalybeus</i>	1839,		103
<i>cyanotus</i>	1832,		87
<i>erythrogaster</i>	1830-1,		171
<i>falklandicus</i>	1843,		111
<i>fuscater</i>	1843,		120
<i>gigas</i>	1840,		59
<i>grayi</i>	1837,		118
<i>guttatus</i>	1830-1,		92
<i>macrourus</i>	1830-1,		118
<i>magellanicus</i>	1832,		87
	1836,		7
	1830-1,		14
<i>Turdus merula</i>	1835,		105
<i>migratorius</i>	1839,		131
<i>mindanensis</i>	1842,		167
<i>modestus</i>	1837,		111
<i>musicus</i>	1839,		103
<i>pilaris</i>	1839,		103
<i>pœcilopterus</i> ..	1846,		100
<i>polyglottus</i>	1835,		90
<i>sularis</i>	1839,		131
<i>unicolor</i>	1842,		71
<i>viscivorus</i>	1839,		131
<i>Turnix pugnax</i>	1830-1,		54
<i>Turritella</i>	1842,		92
<i>cancelata</i>	1833,		114
<i>elegantissima</i>	1830-1,		118
<i>Turtur auritus</i>	1832,		87
<i>suratensis</i>	1842,		92
<i>Tyche</i>	1837,		136
<i>emarginata</i>	1842,		93
<i>lamellifrons</i>	1842,		167
<i>Typhis</i>	1846,		105
<i>arcuatus</i>	1840,		40
<i>belcheri</i>	1840,		41
<i>coronatus</i>	1840,		41
<i>cumingii</i>	1841,		6
<i>nitens</i>	1842,		168
<i>pinnatus</i>	1842,		172
<i>quadratus</i>	1835,		178
<i>sowerbii</i>	1847,		85
<i>Tyrannula coronata</i>	1835,		173
<i>divaricata</i>	1847,		85
<i>saya</i>	1835,		173
<i>Tyrannus intrepidus</i> ...	1847,		85
<i>superciliosus</i>	1847,		85
<i>Unio novæ hollandiæ</i> ..	1832,		178
<i>Upeneus biteniatus</i> ..	1843,		18
<i>immaculatus</i>	1843,		19
<i>mauritanus</i>	1832,		178
<i>pleurostigma</i>	1832,		177
<i>Upucerthia dumetoria</i> .	1832,		178
<i>Upupa</i>	1843,		18
<i>epops</i>	1832,		178
<i>minor</i>	1843,		18
	1837,		112
	1837,		112
	1847,		38
	1847,		38
	1837,		118
	1834,		57
	1830-1,		59
	1830-1,		59
	1830-1,		59
	1830-1,		59
	1841,		94
	1843,		111
	1840,		124
	1839,		133
	1839,		165
	1841,		72
	1830-1,		121

	Page		Page
<i>Upupa minor</i>	1832,	<i>Vanellus goensis</i>	1842,
	1835,	<i>keptuschka</i>	1839,
<i>Uracantha</i>	1833,	<i>ventralis</i>	1830-1,
<i>triangularis</i>	1833,	<i>Varicorhinus bobree</i>	1838,
<i>Uracanthus</i>	1840,	<i>Varranus cumingi</i>	1838,
<i>marginellus</i>	1840,	<i>Veella limbosa</i>	1833,
<i>pallens</i>	1840,		1836,
<i>Urania fernandinae</i>	1834,	<i>Velutina cancellata</i>	1843,
<i>leilus</i>	1834,	<i>sigaretiformis</i>	1843,
<i>Urogallus medius</i>	1830-1,	<i>Venerupis tenuistriata</i> ..	1846,
<i>Uromastix acanthinurus</i> ..	1833,	<i>Venus</i>	1844,
	1841,	<i>asperrima</i>	1835,
	1842,	<i>australis</i>	1835,
<i>Ursus americanus</i>	1842,	<i>bruguieri</i>	1845,
	1842,	<i>californiensis</i>	1835,
<i>arctos</i>	1841,	<i>chemnitzii</i>	1844,
— var. <i>niger</i>	1834,	<i>chilensis</i>	1835,
<i>brasiliensis</i>	1837,	<i>cingulata</i>	1844,
<i>ferox</i>	1841,	<i>columbiensis</i>	1835,
<i>isabellinus</i>	1834,	<i>compta</i>	1835,
	1840,	<i>contraria</i>	1842,
	1830-1,	<i>costellata</i>	1835,
<i>labiatus</i>	1839,	<i>crenifera</i>	1835,
	1841,	<i>cypria</i>	1835,
	1842,	<i>decipiens</i>	1844,
<i>maritimus</i>	1841,	<i>decorata</i>	1844,
	1846,	<i>discors</i>	1835,
<i>ornatus</i>	1833,	<i>discrepanans</i>	1835,
<i>syriacus</i>	1840,	<i>divaricata</i>	1842,
<i>thibetanus</i>	1830-1,	<i>dysera</i>	1844,
	1834,	<i>fasciata</i>	1844,
<i>Utica</i>	1847,	<i>fuscolineata</i>	1835,
<i>gracilipes</i>	1847,	<i>histrionica</i>	1835,
		<i>lacerata</i>	1844,
<i>Valdivia</i>	1847,	<i>lenticularis</i>	1835,
<i>serrata</i>	1847,	<i>leucodon</i>	1835,
<i>Valvata</i>	1845,	<i>listeri</i>	1844,
— ?	1845,	<i>lyra</i>	1844,
<i>Vampyris cirrhosum</i>	1847,	<i>lysteri</i>	1844,
<i>Vanga cinerea</i>	1836,	<i>mactracea</i>	1835,
<i>nigrogularis</i>	1836,	<i>magnifica</i>	1845,
	1834,	<i>marica</i>	1844,
<i>Vanellus</i> —	1841,	<i>multicostata</i>	1835,
	1841,	<i>obscura</i>	1835,
<i>albiceps</i>	1841,	<i>opaca</i>	1835,
	1830-1,	<i>ornatissima</i>	1835,
<i>bilobus</i>	1832,	<i>ovata</i>	1844,
<i>cayanus</i>	1843,	<i>peruviana</i>	1835,
	1841,	<i>puerpera</i>	1844,
<i>cayanensis</i>	1841,	<i>pulcaria</i>	1835,
	1847,	<i>reticulata</i>	1844,
<i>chilensis</i>	1839,	<i>roborata</i>	1844,
	1842,	<i>scabra</i>	1844,
<i>cristatus</i>	1844,	<i>sinensis</i>	1842,
	1844,	<i>spurca</i>	1835,
<i>cucullatus</i>	1841,	<i>subimbricata</i>	1835,
	1830-1,	<i>subnodulosa</i>	1844,
<i>goensis</i>	1830-1,		
	1832,		

	Page		Page
Venus tricolor	1835, 41	Voluta cumingii	1832, 33
undatella	1835, 22	cylleniformis	1844, 151
variabilis	1835, 42	flammea	1842, 59
	1844, 110	fulminata	1844, 151
Veretillum	1839, 178	guldinigi	1844, 151
Vermetus eburneus	1842, 197	igneae	1844, 174
Vermilia triquetra	1835, 128	lyriformis	1844, 151
Vermivora solitaria	1847, 38	mammilla	1844, 149
Vespertilio	1845, 3	megaspira	1844, 150
eschscholtzii	1845, 4	nivosa	1844, 150
macrotarsus	1845, 5	norrisii	1844, 150
meyenii	1845, 7	piperita	1844, 150
nattereri	1837, 52	reticulata	1843, 144
noctula	1834, 129	solidula	1842, 60
pellucidus	1842, 68	tornatilis	1842, 61
	1845, 6	Volvarina	1844, 75
	1834, 129	Vomer	1843, 86
pipistrellus	1842, 63	Vulpes bengalensis	1837, 68
	1842, 68	dorsalis	1837, 132
	1842, 96	fulva	1837, 68
rufo-pictus	1845, 8	fulvipes	1837, 11
tristis	1845, 3	vulgaris	1837, 68
Vidua chrysonota	1843, 52	xanthura	1837, 68
erythrorhynchus	1843, 52		1830-1, 13
paradisea	1844, 10	Vultur angolensis	1830-1, 67
Vinago militaris	1830-1, 122		1830-1, 169
	1839, 107	aura	1842, 193
olax	1839, 107	auricularis	1837, 33
sphenura	1830-1, 173		1830-1, 66
vernans	1839, 107	bengalensis	1833, 45
Vipera berus	1834, 101	fulvus	1832, 78
communis	1842, 71	indicus	1833, 45
euphratica	1838, 82	kolbii	1832, 77
Viralva anglica	1832, 172	papa	1833, 81
Vireo olivaceus	1847, 38	ponticerianus	1836, 107
Viverra binotata	1832, 68		1830-1, 67
boiei	1842, 114		1832, 77
bondar	1832, 66	Xanthornis chrysocarpus	1832, 3
	1841, 44	Xanthornis gularis	1837, 100
civetta	1842, 63	mentalis	1837, 120
	1842, 69	Xema ridibundum	1842, 167
hermaphrodita	1832, 67	cirrocephalum	1843, 119
	1830-1, 101	Xenia desjardiniana	1835, 111
indica	1832, 23	Xenocarcinus tubercula-	
	1834, 96	tus	1847, 119
larvata	1832, 68	Xerophila	1840, 175
musanga	1832, 66	leucopsis	1840, 175
nigra	1832, 65		1839, 79
prehensilis	1832, 66	Xiphias gladius	1846, 27
	1832, 23	Xolmis pyrope	1843, 111
rasse	1834, 96	Xylophaga globosa	1835, 110
tigrina	1841, 44	Yuhina flavicollis	1845, 24
trivirgata	1832, 68	Yunx pectoralis	1830-1, 93
undulata	1834, 96		1839, 133
vittata	1837, 46	torquilla	1839, 165
Voluta aulica	1842, 53		1842, 92
beckii	1836, 43		
concinna	1836, 43		

Simon's 1849
#47 7-232

	Page		Page		
<i>Yunx torquilla</i>	1842,	{ 94	<i>Zeus roseus</i>	1843,	85
		{ 168	<i>Zonites fuliginosus</i>	1834,	63
<i>Zanclus cornutus</i>	1833,	117	<i>walkeri</i>	1834,	63
<i>Zapornia pusilla</i>	1839,	134	<i>Zoothera</i>	1830-1,	172
<i>Zebrida adamsii</i>	1847,	121	<i>monticola</i>	{ 1830-1,	172
<i>Zenaida aurita</i>	{ 1843,	115		{ 1832,	15
	{ 1847,	53	<i>Zonotrichia matutina</i> ..	1843,	113
<i>Zeus aper</i>	1833,	114	<i>Zophosis nodosa</i>	1841,	116
<i>childreni</i>	1843,	85	<i>Zosterops</i>	1845,	24
<i>conchifer</i>	1845,	103	<i>albogularis</i>	1836,	75
	{ 1839,	82	<i>chloronotus</i>	1840,	165
<i>faber</i>	{ 1846,	27	<i>maderaspatanus</i>	1839,	161
			<i>tenuirostris</i>	1836,	76



THE END OF THE INDEX.

PROCEEDINGS
OF THE
ZOOLOGICAL SOCIETY
OF LONDON.



INDEX.
1848—1860.

PRINTED FOR THE SOCIETY;
SOLD AT THEIR HOUSE IN HANOVER SQUARE.
AND AT
MESSRS. LONGMAN, GREEN, LONGMANS, AND ROBERTS,
PATERNOSTER-ROW.
1863.

PRINTED BY TAYLOR AND FRANCIS,
RED LION COURT, FLEET STREET.

CONTENTS.



	Page
List of the Names of Contributors, from 1848 to 1860, with the Titles of and References to the several Articles con- tributed by each	1
List of the Illustrations, 1848 to 1860.....	67
Index of Species described and referred to, 1848 to 1860	91

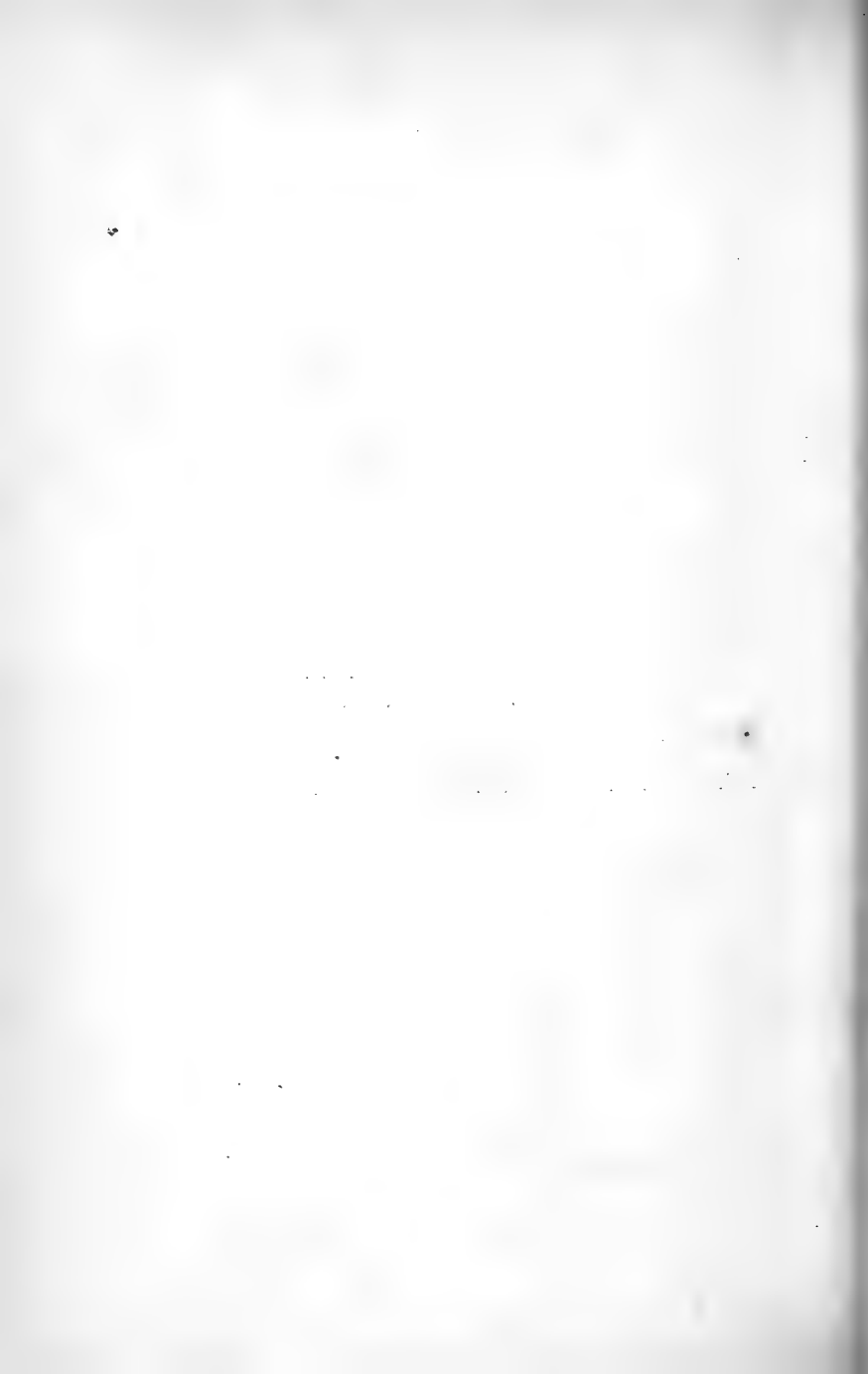

LIST OF THE NAMES

OF

CONTRIBUTORS,

FROM 1848 TO 1860,

*With the Titles of and References to the several Articles contributed
by each.*

	Page
ADAMS, A. LEITH, M.D., A.M., Surgeon 22nd Regiment.	
Notes on the Habits, Haunts, &c. of some of the Birds of India (communicated by Messrs. T. J. and F. Moore)	1858, 466
Remarks on the Habits and Haunts of some of the Mammalia found in various parts of India and the West Himalayan Mountains (communicated by Messrs. T. J. and F. Moore)	1858, 512
The Birds of Cashmere and Ladakh	1859, 169
ADAMS, ARTHUR, F.L.S., Surgeon R.N.	
Description of a New Genus of Acephalous Mol- lusca, of the Family <i>Pectinacea</i>	1848, 133
Monograph of the Recent Species of <i>Trigonia</i> , in- cluding the description of a New Species from the Collection of Hugh Cuming, Esq.	1849, 159
On the animal of <i>Geomelania</i>	1849, 169
Descriptions of New Species of Shells from the Col- lection of Hugh Cuming, Esq.	1849, 169 ✓
PROC. ZOOL. SOC. INDEX, 1848-60.	1

ADAMS, ARTHUR, F.L.S., Surgeon R.N. (*continued*).

Monograph of the Species of <i>Myochama</i> , including the descriptions of Two New Species from the Collection of Hugh Cuming, Esq.	1850, 22
Description of New Species of the Genus <i>Cumingia</i> , with some additional generic characters.....	1850, 24
An arrangement of <i>Stomatellidæ</i> , including the characters of a New Genus and of several New Species	1850, 29
Monograph of the Genus <i>Anatinella</i>	1850, 40
Monographs of <i>Cyclostrema</i> , Marryatt, and <i>Separatista</i> , Gray, two genera of Gasteropodous Mollusks	1850, 41
On the Animal of <i>Liotia</i> , with descriptions of New Species of <i>Delphinula</i> and <i>Liotia</i> , from the Cumingian Collection	1850, 50
Monograph of <i>Sphænia</i> , a genus of Lamellibranchiate Mollusca	1850, 86
Monograph of <i>Scarabus</i> , a genus of air-breathing Gasteropodous Mollusca, from specimens in the Cumingian Collection.....	1850, 147
Monograph of <i>Phos</i> , a genus of Gasteropodous Mollusca	1850, 152
Monograph of <i>Macrochisma</i> , a genus of Gasteropodous Mollusca, belonging to the Family <i>Fissurellidæ</i>	1850, 202
Monograph of <i>Modulus</i> , a genus of Gasteropodous Mollusca, of the Family <i>Littorinidæ</i>	1850, 203
Monograph of <i>Cyllene</i> , a genus of Gasteropodous Mollusca	1850, 204
Catalogue of the Species of <i>Emarginula</i> , a genus of Gasteropodous Mollusca, belonging to the Family <i>Fissurellidæ</i> , in the Collection of Hugh Cuming, Esq. ..	1851, 82
Catalogue of the Species of <i>Nassa</i> , a genus of Gasteropodous Mollusca, belonging to the Family <i>Buccinidæ</i> , in the Collection of Hugh Cuming, Esq.; with the Descriptions of some New Species	1851, 94
Descriptions of Fifty-two New Species of the Genus <i>Mitra</i> , from the Cumingian Collection	1851, 132

	Page	
ADAMS, ARTHUR, F.L.S., Surgeon R.N. (<i>continued</i>).		
Contributions towards a Monograph of the <i>Trochida</i> , a family of Gasteropodous Mollusca	1851, 150	✓
A Monograph of <i>Scutus</i> , a genus of Gasteropodous Mollusca, belonging to the Family <i>Fissurellidæ</i>	1851, 221	
A Monograph of the Genus <i>Monoptygma</i> of Lea ..	1851, 222	
Descriptions of New Shells from the Cumingian Collection	1851, 224	✓
Note on the Genus <i>Nematura</i>	1851, 225	
A Monograph of the Recent Species of <i>Rimula</i> , a genus of Mollusca, belonging to the Family <i>Fissurellidæ</i>	1851, 226	
A Monograph of <i>Puncturella</i> , a genus of Gasteropodous Mollusca, belonging to the Family <i>Fissurellidæ</i>	1851, 227	
Descriptions of Sixteen New Species of <i>Rissoina</i> , a genus of Marine Gasteropodous Mollusks, from the Cumingian Collection	1851, 264	
Descriptions of several New Species of <i>Murex</i> , <i>Rissoina</i> , <i>Planaxis</i> , and <i>Eulima</i> , from the Cumingian Collection	1851, 267	
Descriptions of New Species of <i>Eulima</i> , <i>Triphoris</i> , &c., from the Collection of Hugh Cuming, Esq.	1851, 276	✓
Descriptions of New Shells, from the Cumingian Collection	1852, 90	✓
Descriptions of a New Genus, and of several New Species, of Mollusca, from the Cumingian Collection	1852, 92	✓
Descriptions of New Shells, from the Collection of Hugh Cuming, Esq.	1853, 69	✓
Descriptions of New Species of <i>Semele</i> , <i>Rhizochilus</i> , <i>Plotia</i> , and <i>Tiara</i> , in the Cumingian Collection	1853, 94	
Descriptions of New Species of the Genus <i>Conus</i> , from the Collection of Hugh Cuming, Esq.	1853, 116	
Monograph of <i>Plecotrema</i> , a New Genus of Gasteropodous Mollusks, belonging to the Family <i>Auricu-</i>		

	Page
ADAMS, ARTHUR, F.L.S., Surgeon R.N. (<i>continued</i>).	
<i>lidæ</i> , from specimens in the Collection of Hugh Cuming, Esq.	1853, 120
Descriptions of New Species of Shells in the Collection of Hugh Cuming, Esq.	1853, 173 ✓
A Monograph of <i>Pyramidella</i> , a genus of Gasteropodous Mollusca, belonging to the Family <i>Pyramidellidæ</i>	1853, 176
Contributions towards a Monograph of the Genus <i>Chemnitzia</i>	1853, 178
Descriptions of New Genera and Species of Gasteropodous Mollusca	1853, 182 ✓
A Monograph of <i>Fossar</i> , a genus of Gasteropodous Mollusca	1853, 186
A Monograph of <i>Umbonium</i> (<i>Rotella</i>), a genus of <i>Trochidæ</i>	1853, 187
A Monograph of <i>Isanda</i> , a New Genus of <i>Trochidæ</i> , allied to <i>Umbonium</i>	1853, 189
Further Contributions towards the Natural History of the <i>Trochidæ</i> ; with a Description of a New Genus, and of several New Species, from the Cumingian Collection	1854, 37 ✓
Description of a New Genus and of several New Species of Gasteropodous Mollusca, from the Cumingian Collection	1854, 41 ✓
Monographs of <i>Actæon</i> and <i>Solidula</i> , two genera of Gasteropodous Mollusca; with Descriptions of several New Species from the Cumingian Collection	1854, 58
A Monograph of <i>Cerithidea</i> , a genus of Mollusca; with Descriptions of several New Species from the Collection of Hugh Cuming, Esq.; to which are added Descriptions of Two New Species of <i>Colina</i> , and One of <i>Donax</i>	1854, 83
Descriptions of Thirty-nine New Species of Shells, from the Collection of Hugh Cuming, Esq.	1854, 130 ✓

	Page
ADAMS, ARTHUR, F.L.S., Surgeon R.N. (continued).	
Descriptions of Twenty-seven New Species of Shells, from the Collection of Hugh Cuming, Esq.	1854, 311 ✓
Descriptions of Two New Genera and several New Species of Mollusca, from the Collection of Hugh Cuming, Esq.	1855, 119 ✓
Descriptions of Twenty-five New Species of Shells from the same Collection	1855, 221 ✓
Descriptions of Two New Shells discovered by Robert M'Andrew, Esq., on the coast of Norway	1856, 1
Descriptions of Thirty-four New Species of Bivalve Mollusca (<i>Leda</i> , <i>Nucula</i> , and <i>Pythina</i>), from the Cumingian Collection	1856, 47
Notice of a New Species of <i>Trichotropis</i> , from the Collection of Hugh Cuming, Esq.	1856, 369
Notes on the Scaly Ant-eater (<i>Manis javanica</i>), taken during life and after death	1859, 133
Description of a New Conchiferous Mollusk of the Genus <i>Pandora</i>	1859, 487
Note on the Fox of Japan	1860, 195
ADAMS, HENRY, F.L.S.	
Description of a New Genus of Freshwater Bivalve Mollusca, belonging to the Family <i>Corbulidæ</i> , from the Collection of Hugh Cuming, Esq.	1860, 203
Description of a New Genus and Species of Mollusk.	1860, 241
On New Genera of Acephalous Mollusks	1860, 369
Descriptions of a New Genus and Species of Mol- lusca	1860, 450
ADAMS, H. & A.	
Monographs of <i>Ellobium</i> and <i>Melampus</i> , two ge- nera of Pulmoniferous Mollusca.	1854, 7
Contributions towards the Natural History of the <i>Auriculidæ</i> , a Family of Pulmoniferous Mollusca; with Descriptions of many New Species from the Cumingian Collection	1854, 30

	Page
ALLEN, WILLIAM, Capt. R.N.	
Letter relating to skull of Antelope	1848, 88
ANGAS, G. F.	
Description of <i>Tragelaphus Angasii</i>	1848, 89
BAIKIE, Dr. BALFOUR, F.R.G.S.	
On the Skull of a <i>Manatus</i> from Western Africa ..	1857, 29
On the Species of <i>Crocodilus</i> inhabiting the rivers Kwóra and Bínüë (Niger and Tsádda) in Central Africa	1857, 48
On the Skull of a Species of <i>Mecistops</i> inhabiting the river Bínüë or Tsádda, in Central Africa	1857, 57
BAIRD, W., M.D., F.L.S., &c.	
Monograph of the Family <i>Limnadiadæ</i> , a family of Entomostracous Crustacea	1849, 84
Description of a New Crustacean	1850, 102
Descriptions of several New Species of Entomostraca	1850, 254
Monograph of the Family <i>Apodidæ</i> , a family of Crustaceans belonging to the Division Entomostraca; with a Description of a New Species of <i>Apus</i> , and Two Species of <i>Ostracoda</i> belonging to the Genus <i>Cypris</i>	1852, 1
Monograph of the Family <i>Branchipodidæ</i> , a family of Crustaceans belonging to the Division Entomostraca; with a Description of a New Genus and Species of the Family, and Two New Species belonging to the family <i>Limnadiadæ</i>	1852, 18
Descriptions of some New Species of Entozoa, from the Collection of the British Museum	1853, 18
Description of a New Species of <i>Cypris</i>	1854, 6
Description of Two New Species of Entozoa	1858, 224
Description of a New Species of <i>Tania</i>	1859, 111
Description of a Rare Entozoon from the Stomach of the Dugong	1859, 148

BAIRD, W., M.D., F.L.S., &c. (*continued*).

- Description of some new recent Entomostraca from Nagpur, collected by the Rev. S. Hislop 1859, 231
- Description of a New Species of Entozoon (*Sclerostoma sipunculiforme*) from the Intestines of the Elephant 1859, 425
- Description of a New Species of *Estheria* from Nagpoor, Central India 1860, 188
- Note on the Genus *Cypridina*, Milne-Edwards, with a Description of some New Species 1860, 199
- Description of a New Entomostracous Crustacean, belonging to the Order *Phyllopora*, from South Australia 1860, 392
- Description of Two New Species of Entomostracous Crustacea from India 1860, 445
- Description of some New Species of Intestinal Worms (Entozoa) in the Collection of the British Museum 1860, 446

BARTLETT, A. D.

- On the Genus *Apteryx* 1850, 274
- On some Bones of *Didus* 1851, 280
- Letter addressed to Dr. Gray respecting the Living African *Lepidosiren* in the Crystal Palace..... 1856, 346
- Description of Chinese Sheep sent to H. R. H. Prince Albert by Rutherford Alcock, Esq., H. M. Vice-Consul at Shanghai, and presented by H. R. H. to the Zoological Society in April 1855 1857, 104
- Description of a Rabbit said to be found on the Himalayan Mountains 1857, 159
- Note on the Artificial Propagation of Salmon 1859, 125
- Indications of the existence of a second species of Emeu (*Dromæus*) 1859, 205
- Remarks on the Habits of a Herring Gull (*Larus argentatus*) 1859, 467

	Page
BARTLETT, A.D. (continued):	
On the most efficient mode of preserving the Eggs of Birds in order that they may be afterwards hatched	1859, 468
Exhibition of the Head of a variety of the Common Goose, with the feathers of the back of the head reversed	1860, 99
Exhibition of the Gizzard of a Nicobar Pigeon	1860, 99
Note on some Young Hybrid Bears bred in the Gardens of the Society	1860, 130
Exhibition of a series of Eggs of Struthious Birds.	1860, 205
Notes on the Reproduction of the Australian Wattle-bird (<i>Talegalla lathami</i>) in the Society's Gardens	1860, 426
Note on the <i>Balaniceps rex</i>	1860, 461
BATES, H. W.	
Exhibition of an undescribed species of <i>Phyllostoma</i> , from Ega, Upper Amazon	1860, 99
BEARDSWORTH, Rev. G.	
Extract of a letter relating to two Cetaceans killed on the North Kentish coast, near Whitstable	1860, 373
BEATTIE, WILLIAM, Hon. Sec. Montrose Nat. Hist. Soc.	
Note on the Reproduction of <i>Nemertes borlassii</i> (in a letter to Dr. Gray)	1858, 307
BECKER, LUDWIG.	
Notes on the Young of <i>Menura superba</i> , in a letter addressed to John Gould, Esq., from Melbourne, Victoria, Sept. 24, 1859	1860, 61
BENNETT, G., M.D., of Sydney, F.Z.S., &c.	
Notes on the Habits of the <i>Scythrops novæ-hollandiæ</i> (communicated by John Gould, Esq.)	1858, 462
Notes on the Mooruk (<i>Casuarinus bennettii</i>)	1859, 32
Notes on the Habits of the <i>Mycteria australis</i> or New Holland Jabiru (Gigantic Crane of the Colonists)	1859, 47

BENNETT, G., M.D., of Sydney, F.Z.S., &c. (continued).

Description of a New Species of *Perga*, or Saw-fly,
found feeding upon the *Eucalyptus citriodora* of
Hooker, or Wide Bay Lemon-scented Gum-tree 1859, 209

Notes on the Duck-bill (*Ornithorhynchus anatinus*) 1859, 213

On the Long-tailed Flying Opossum (*Belideus flavi-
ventris*) in a state of nature and in captivity 1859, 218

Notes on Australian Cuckoos 1859, 221

On the Fish called *Glyphisodon biocellatus* 1859, 222

Notes on Sharks, particularly on two enormous spe-
cimens of *Carcharias leucas* captured in Port Jackson,
Sydney, New South Wales 1859, 223

Notes on the range of some species of *Nautilus*,
on the mode of capture, and on the use made of them
as an article of food 1859, 226

Exhibition of specimens of the Egg of the Mooruk
(*Casuarinus bennettii*) 1859, 351

Exhibition of a series of twelve coloured drawings of
various species of Nudibranchiate Mollusks from the
harbour and vicinity of Port Jackson, New South
Wales, made by Mr. G. F. Angus, Sec. of the Au-
stralian Museum, Sydney 1859, 351

Notes on the habits of the Brown Coati (*Nasua
fusca*, Desm.) 1860, 323

BLAND, Dr., Corr. Memb.

Letter 1849, 91

BOILEAU, T. S.

Letter relating to an Indian Wild Hog and an Owl . 1848, 98

BONAPARTE, H. I. H. PRINCE CHARLES LUCIEN.

On the Lorine Genus of Parrots, *Eclectus*; with the
Description of a New Species, *Eclectus cornelia* 1849, 142

On the Trichoglossine Genus of Parrots, *Eos*; with
the Descriptions of Two New Species 1850, 26

	Page
BONAPARTE, H. I. H. PRINCE CHARLES LUCIEN (<i>continued</i>).	
On the Garruline Birds, or Jays ; with Descriptions of New Species	1850, 79
Descriptions of Two New Species of Oriole	1850, 279
On the largest known Species of Phaleridine Bird..	1851, 201
 BONYAN, Dr. G. R.	
Notes on the Raptorial Birds of British Guiana ..	1851, 53
 BOURCHIER, R. J., Corr. Memb.	
Letters.....	1849, { 91 94
 BOURGUIGNAT, M. J. R.	
Descriptions d'Ancyles nouveaux, de la Collection de M. Cuming, précédées d'une courte notice sur le genre <i>Ancylus</i> , et d'un Catalogue complet des espèces qui le composent.....	1853, 76
 BOWERBANK, J. S., LL.D., F.R.S., &c.	
On the Pterodactyles of the Chalk Formation	1851, 14
 BOWLES, Rear-Admiral.	
Letter relating to presentation of specimens of <i>Haliaëtus aguia</i> , Temm., and a male Condor, by Sir G. Seymour.....	1848, 112
 BRODERIP, WILLIAM JOHN, B.A., F.R.S., V.P.Z.S., &c.	
Exhibition of a Picture containing a figure of the Dodo	1852, 70
Notice of an original Painting, including a figure of the Dodo, in the Collection of His Grace the Duke of Northumberland at Sion House.....	1853, 54
 BUCKLAND, FRANK T.	
Exhibition of the Egyptian Ibis	1860, 184
 BUIST, GEORGE, LL.D., F.R.S., &c.	
On Shark-fishing at Kurrachee (communicated by Col. Sykes).....	1850, 100

BURGESS, Captain B.

Note on the Indian Weaver Bird (<i>Ploceus philip- pensis</i>).....	1852,	88
Notes on the Habits of Indian Birds	1854,	{ 1 45 102 142 158 255
Notes on the Habits of Indian Birds	1855,	{ 27 32 70 79 184

BUTTERWORTH, Lieut.-Col.

Letter relating to a Leopard and Tree Kangaroo ..	1848,	98
Letter relating to the shipment of some additions to the Society's Menagerie	1849,	17

CARPENTER, P. P.

Descriptions of (supposed) New Species and Varieties of Shells, from the Californian and West Mexican Coasts, principally in the Collection of H. Cuming, Esq.....	1855,	228
Notes on the Species of <i>Hipponyx</i> inhabiting the American coasts; with Descriptions of New Species. .	1856,	3
Descriptions of New Species of Shells collected by Mr. T. Bridges in the Bay of Panama and its vicinity, in the Collection of H. Cuming, Esq.	1856,	159
Descriptions of New Species and Varieties of <i>Calyptroidæ</i> , <i>Trochidæ</i> , and <i>Pyramidellidæ</i> , principally in the Collection of H. Cuming, Esq.....	1856,	166
Descriptions of Shells from the Gulf of California and the Pacific Coasts of Mexico and California	1856,	198
Monograph of the Shells collected by T. Nuttall, Esq., on the Californian coast, in the years 1834-5 ..	1856,	209
First Steps towards a Monograph of the Recent Species of <i>Petalocochnus</i> , a genus of <i>Vermetidæ</i>	1856,	313

CARPENTER, P. P. (*continued*).

- First Steps towards a Monograph of the *Cæcidæ*, a family of the Rostriferous Gasteropoda 1858, 413

CHITTY, Hon. EDWARD.

- On the Jamaican *Cyclotus*, and the Descriptions of Twenty-one proposed New Species and Eight New Varieties of that subgenus from Jamaica 1857, 142

- On *Stoastomidæ* as a Family, and on Seven proposed New Genera, Sixty-one New Species, and Two New Varieties from Jamaica 1857, 162

CHURTON, H.

- Extracts from a Letter respecting Collections in New Zealand 1853, 30

CLERK, Rt. Hon. Sir GEORGE, Bart.

- Letter relating to Monaul 1848, 112

COBBOLD, T. SPENCER, M.D., F.L.S.

- Letter respecting the Cause of Death of a young Giraffe in the Society's Gardens 1859, 494

- Contributions to the Anatomy of the Giraffe. 1860, 99

CRISP, EDWARDS, M.D., F.Z.S.

- On the Anatomy of the Cuckoo. 1853, 67

- On Two Species of Entozoa 1853, 68

- On the Splenic Vein of the Giraffe. 1853, 99

- On the Relative Weight of the Body and of the Viscera of the Elephant 1855, 186

- On some points relating to the Anatomy of the Tasmanian Wolf (*Thylacinus cynocephalus*) and of the Cape Hunting-Dog (*Lycan pictus*) 1855, 188

- Observations on *Strongylus filaria* and *Botaurus stellaris* 1856, 53

- On the Viscera of *Esox lucius* 1856, 106

- Remarks on *Mus musculus*. 1856, 106

DESHAYES, G. P. (*continued*).

Descriptions of New Species of Shells, in the Collection of Mr. Cuming.....	1853,	1
Descriptions of Fourteen New Species of <i>Maetra</i> , in the Collection of Mr. Cuming	1853,	14
Descriptions of Two Species of <i>Clementia</i> , in the Collection of Mr. Cuming	1853,	17
Observations sur les Animaux de quelques genres de Mollusques Acéphales (<i>Chamostrea</i> , <i>Glaucanome</i> , <i>Circe</i> , et <i>Capsa</i>)	1853,	167
Descriptions of New Species of Shells, from the Collection of Hugh Cuming, Esq.....	1854,	{ 13 62 317
Sur le Genre <i>Galeomma</i>	1855,	167
Sur le Genre <i>Scintilla</i>	1855,	171
Descriptions de Nouvelles Espèces du Genre <i>Erycina</i>	1855,	181
A General Review of the Genus <i>Terebra</i>	1859,	270

DILLWYN, L. LLEWELLYN, M.P., F.G.S., &c.

On an undescribed Species of <i>Megapodius</i>	1851,	118
--	-------	-----

DOLMATOFF, M. DIMITRE DE.

Note on the capture of the Aurochs	1848,	16
--	-------	----

DOHRN, H.

Description of Thirteen New Species of <i>Paludinacea</i> from Ceylon, in the Collection of Hugh Cuming, Esq.	1857,	123
Descriptions of New Species of Land and Fresh-water Shells from Ceylon, in the Collection of Hugh Cuming, Esq.	1858,	133
Description of New Species of the Genus <i>Paludomus</i> , from Ceylon, in the Collection of H. Cuming, Esq. ..	1858,	535
Descriptions of New Species of <i>Mitra</i> from the Collection of Hugh Cuming, Esq.	1860,	366

DOUBLEDAY, E., F.L.S.

- Description of a New Genus of *Notodontidæ* 1848, 117
 Exhibition of specimens of the Larva, Pupa, and
 perfect Insect of *Sirex gigas* 1849, 95

DUGUID, Dr.

- Letter on the Deal Fish (communicated by Mr.
 Yarrell) 1851, 116

DUNCAN, JOHN, H. M. Vice-Consul at Whydah.

- Letter 1849, 106
 Letter relating to his interview with the King of
 Dahomey 1849, 163

DUNKER, Dr. W.

- Diagnoses Specierum novarum generis *Planorbis*
 collectionis Cumingiæ 1848, 40
Limnæacea nova Collectionis Cumingianæ 1853, 53
 On New Shells from the Collection of Mr. Cuming. 1856, {³⁵⁴
 {₃₅₈

EARL, G. WINSOR.

- Notes on the Bovine Animals of the Malay Peninsula 1853, 29

ELLIOT, DANIEL G., of New York, F.Z.S., &c.

- Exhibition of three specimens of Hybrid Ducks
 from his own collection, obtained on the South Shore
 of Long Island, U. S. A. 1859, 437

ELPHINSTON, A.

- Letter relating to a Collection made for the Society
 in India 1849, 106

ELSEY, M.

- Letter containing Observations respecting various
 Species of Birds met with in the neighbourhood of the
 Victoria River Depôt, N. W. Australia, lat. south
 17° 34' 30" (communicated by John Gould, F.R.S.,
 &c. 1857, 23

	Page
EYTON, THOMAS CAMPBELL, F.Z.S., F.L.S., &c.	
Note on the Skeleton of the Sheath-bill (<i>Chionis alba</i>)	1858, 99
FAIRHOLME, J.K.E., F.Z.S.	
Observations on the <i>Pteropus</i> of Australia	1856, 311
On the Australian Dugong (<i>Halicore australis</i>) ..	1856, 352
The Blacks of Moreton Bay and the Porpoises	1856, 353
FLOWER, W. H., F.R.C.S., F.Z.S., &c.	
Note on the Dissection of a Species of Galago	1852, 73
Exhibition of <i>Exocetus volitans</i> , to which was attached a specimen of <i>Penellus blainvillii</i> , Milne-Edwards (<i>Leoneopenna blainvillii</i> of Lesueur)	1858, 372
On the Structure of the Gizzard of the Nicobar Pigeon and other Granivorous Birds	1860, 333
FORBES, Prof. EDWARD, F.R.S., &c.	
Introductory Note to Mr. Huxley's Paper on <i>Trigonia</i>	1849, 30
On the Species of Mollusca collected during the Surveying Voyages of the Herald and Pandora, by Capt. Kellett, R.N., C.B., and Lieut. Wood, R.N. ...	1850, { 53 270
On a Species of <i>Æquorea</i> inhabiting the British Seas	1851, 272
FRASER, LOUIS, Corr. Memb. Z.S., &c.	
On New Birds in the Collection at Knowsley	1850, 245
Description of a New Species of <i>Anomalurus</i> from Fernando Po	1852, 16
Description of a New Species of <i>Hyrax</i> from Fernando Po	1852, 99
On the occurrence of a large Ape in the vicinity of Fernando Po	1853, 13
Descriptions of Two New Birds from Fernando Po..	1853, 13
Exhibition of Birds from the Collection of T. C. Eyton, Esq.	1856, 368

FRY, EDWARD.

- Remarks on the Morphology of the Vertebrate
Skeleton 1850, 15

GASKOIN, J. S., F.Z.S., F.L.S.

- Descriptions of New Species of the Genus *Cypræa* 1848, 90
 Descriptions of Seven New Species of *Marginella*,
 and Two of *Cypræa* 1849, 17
 On the Habits of *Helix lactea* 1850, 243
 Descriptions of Twenty Species of *Columbella* and
 One Species of *Cypræa* 1851, 2
 Descriptions of Two New Species of Land Shells .. 1854, 152
 On a peculiar Variety of *Mus musculus*..... 1856, 38
 On some Defects in the Growth of the Antlers, and
 some Results of Castration, in the *Cervidæ* 1856, 151

GÄTKE, HERR H., of Heligoland.

- On the Occurrence of American Birds in Europe .. 1860, 105

GOODWIN, WILLIAM.

- On an apparently New Species of Paradise-bird.... 1860, 243

GOSSE, P. H., F.R.S.

- On the Habits of *Ameiva dorsalis* 1848, 24
 On the Habits of *Mabouya agilis* 1848, 59
 On the Habits of *Cyclura lophoma*..... 1848, 99

GOULD, AUGUSTUS A., M.D.

- On the true *Nautilus umbilicatus* of Lister' 1857 20

GOULD, JOHN, F.R.S., F.L.S., V.P.Z.S.

- Drafts for a New Arrangement of the *Trochilidæ*.. 1848, 11
 On Seven New Species of Australian Birds 1848, 38
 Description of a New Heron 1848, 58
 Description of a New Species of *Cinclosoma* 1848, 139
 Description of a New Species of Nutcracker 1849, 23

GOULD, JOHN, F.R.S., F.L.S., V.P.Z.S. (*continued*).

Description of Two New Species, with the characters of a New Genus, of <i>Trochilidæ</i>	1849, 95
On New Species of Mammalia and Birds from Australia	1849, 109
Descriptions of Three New Species of Indian Birds	1849, 112
Descriptions of New Birds	1850, 91
On Six New Species of Humming-Birds	1850, 162
On New Species of Birds from Australia	1850, 200
Remarks on <i>Notornis mantelli</i>	1850, 212
On New Australian Birds in the Collection of the Zoological Society of London	1850, 276
On a New and most Remarkable Form in Ornithology.....	1851, 1
Letter from J. W. G. Spicer, Esq., concerning Two Hybrid Birds	1851, 61
On a New Species of <i>Musophaga</i>	1851, 93
On a New Species of the Genus <i>Montifringilla</i> ..	1851, 114
On some New Species of <i>Trochilidæ</i>	1851, 115
Remarks on the Genus <i>Hapalotis</i>	1851, 126
Descriptions of Two New Species of Mammalia of the Genus <i>Antechinus</i>	1851, 284
Descriptions of a New Species of <i>Ptilotis</i> and a New Species of <i>Eopsaltria</i>	1851, 285
On the Genus <i>Thalurea</i>	1852, 8
Description of a new Species of <i>Aulacorhamphus</i> ..	1853, 45
On the Nest and Eggs of <i>Menura albertii</i>	1853, 45
Description of New Species of <i>Tetraogallus</i>	1853, 47
Description of Five New Species of Humming-Birds	1853, 61
Observations on the Nests of Humming-Birds	1853, 100
Descriptions of Two New Species of Humming-Birds from Peru	1853, 109
On a New Species of <i>Musophaga</i>	1854, 23

	Page
GOULD, JOHN, F.R.S., F.L.S., V.P.Z.S. (<i>continued</i>).	
Exhibition of <i>Fuligula ferinoïdes</i> , Bartlett.....	1854, 95
Descriptions of Two New Species of <i>Pucrasia</i>	1854, 99
Description of a New Species of Humming-Bird from Quijos.....	1854, 109
Description of a New Species of <i>Momotus</i>	1854, 154
Description of a New Bird from Guatemala, form- ing the type of a New Genus.....	1854, 285
Extracts from the Letters of his Son, Dr. Henry Gould, relating to the Natural History of Western India	1855, 39
Exhibition of a Collection of Birds from Scinde, being the first of his Son's Contributions to Indian Ornithology.....	1855, 50
Descriptions of Eight New Species of Birds from South America	1855, 67
Exhibition of a portion of a Collection of Birds formed by Mr. Hauxwell on the Eastern Side of the Peruvian Andes	1855, 77
Description of a New Species of <i>Ruticilla</i> from Er- zeroum	1855, 78
On Two New Species of Humming-Birds	1855, 86
On a New Species of the Genus <i>Prion</i>	1855, 87
On some New Species of Birds collected by Mr. M'Gillivray	1855, 164
On a New Genus and Species of <i>Trochilidæ</i> from Ecuador	1855, 192
On a New Turkey (<i>Meleagris mexicana</i>)	1856, 61
On Two New Species of Birds (<i>Nestor notabilis</i> and <i>Spatula variegata</i>) from the Collection of Walter Mantell, Esq.	1856, 94
Descriptions of Two New Species of True Cuckoos (Genus <i>Cuculus</i> as restricted)	1856, 96
Descriptions of a New <i>Trogon</i> and a New <i>Odonto-</i> <i>phorus</i>	1856, 107

GOULD, JOHN, F.R.S., F.L.S., V.P.Z.S. (*continued*).

On some Birds collected by Mr. John MacGillivray, the Naturalist attached to H.M. Surveying Ship Rattlesnake, and lately sent home by Capt. Denham, the Commander of the Expedition 1856, 135

On Two New Species of Humming-Birds belonging to the Genus *Amazilius* 1856, 150

Descriptions of Three New Species of the Genus *Phaethornis*, Family *Trochilidae* 1857, 14

Descriptions of Three New and very beautiful Species of Birds from Guatemala and from the Island of Lombok. 1857, 64

Observations on his visit to the United States of America; with Description of a New Species of *Cerriornis* found in the Collection of Dr. Cabot, of Boston, U.S. 1857, 160

On several New Species of Birds from various parts of the World 1857, 220

On Four New Species of *Mus* and One of *Hapalotis*, from Australia 1857, 241

On a New Species of Cassowary. 1857, 268

Exhibition of British specimens of the *Motacilla flava*, Ray, and note from Mr. Thirtle of Lowestoft, as to its occurrence in that part of England 1858, 77

Remarks on three specimens of Steller's Duck exhibited by Mr. Stevens 1858, 78

Remarks on a series of Birds collected by Mr. A. R. Wallace in the Aru Islands 1858, 95

On a New Species of Toucan (*Andigena spilorhynchus*) 1858, 149

Exhibition of specimens of the American *Regulus calendulus* and the Night Heron 1858, 290

Extract from a Letter addressed to him by his son Mr. Charles Gould 1858, 290

On a New Species of Ptarmigan 1858, 354

GOULD, JOHN, F.R.S., F.L.S., V.P.Z.S. (*continued*).

Descriptions of Two New Species of the Family
Hirundinidæ 1858, 355

Exhibition of a Drawing of *Molossus australis* of
Gray 1858, 372

Extract from a Letter addressed to him by Dr.
George Bennett of Sydney, respecting the Semipal-
mated Goose 1859, 39

Exhibition of a Drawing of a Pheasant (*Diardigal-
lus fasciolatus*) 1859, 40

List of Birds from the Falkland Islands, with de-
scriptions of the Eggs of some of the Species, from
specimens collected principally by Capt. C. C. Abbott,
of the Falkland Islands Detachment 1859, 93

On a New Species of *Odontophorus* 1859, 98

On the Members of the Genus *Rupicola*, and whether
there are two or more species..... 1859, 99

On a New Species of *Dendrochelidon* or Tree Swift 1859, 100

Exhibition of all the known species of the Genus
Elanus, with description of a New Species 1859, 126

Description of Two New Species of Birds; one be-
longing to the Family *Cuculidæ*, the other to *Cotur-
niceæ* 1859, 128

List of Birds collected at Tavoy, in the Tenasserim
Provinces, by Captain Briggs, Deputy Commissioner
of Tavoy 1859, 149

List of Birds collected in Siam by Sir R. H. Schom-
burgk, H. B. M. Consul at Bangkok 1859, 151

On the Nidification of the Kingfisher (*Alcedo ispida*) 1859, 152

Exhibition of some specimens of Birds of the Genus
Urocissa (*Corvidæ*)..... 1859, 200

Exhibition of specimens of the New Paradise Bird
(*Semioptera wallacii*), and a Drawing of the Nest and
Egg of *Sittella chrysoptera* 1859, 351

GOULD, JOHN, F.R.S., F.L.S., V.P.Z.S. (*continued*).

- Exhibition of a fine species of Pheasant from Siam,
Diardigallus crawfordii (*D. fasciolatus* of Blyth),
and of a specimen of the Royal Spoonbill of Australia,
Platalea regia..... 1859, 353
- On Two New Species of *Cinclus* 1859, 493
- Description of a New Species of American Partridge 1860, 62
- Exhibition of specimens of the Chough of the Hi-
malayas (*Fregilus himalayanus*) 1860, 206
- Descriptions of Twenty-two New Species of Hum-
ming-birds 1860, 304
- Remarks on a Kangaroo living in the Society's
Gardens 1860, 373
- On a New Species of Kangaroo, of the Genus *Hal-
maturus* 1860, 375
- Description of a New Species of Hornbill from
Western Africa 1860, 380
- Description of a New Species of the Genus *Moho* of
Lesson 1860, 381
- Description of a New *Odontophorus* 1860, 382
- Exhibition of a series of Penguins, and descriptions
of two New Species..... 1860, 418

GRACE, W.

- Letter 1849, 106

GRAY, G. R., F.L.S., F.Z.S.

- On a New Species of Parrot 1848, 20
- On a New Species of *Podica* 1848, 90
- Description of a New Species of Parrot..... 1848, 125
- Notice of two examples of the Genus *Gallus*..... 1849, 62
- On a New Species of the Genus *Glareola* 1849, 63
- Description of a New Species of the Genus *Cultrides* 1849, 63
- On a New Species of *Suthora*, from China 1852, 70
- On the Species of the Genus *Sericinus* 1852, 70

GRAY, G. R., F.L.S., F.Z.S. (*continued*).

Descriptions of Two New Species of <i>Ptilonopus</i> ..	1853,	48
On a New Species of <i>Thalassidroma</i>	1853,	62
On a New Species of <i>Somateria</i> , and the Female of <i>Lampronetta fischeri</i> , Brandt	1855,	211
On a New Species of Pigeon	1856,	6
On a New Species of Lepidopterous Insect	1856,	7
A List of Birds, with Descriptions of New Species, obtained by Mr. Alfred R. Wallace in the Aru and Ké Islands	1858,	169
On a New Genus of Goat-sucker, and on a New Species of <i>Enicurus</i> , both from Darjeeling, from the Collection of Brian H. Hodgson, Esq., Corr. Memb. Z.S.....	1859,	101
Notes on the New Bird of Paradise discovered by Mr. Wallace	1859,	130
Exhibition of a drawing of <i>Tringa pectoralis</i>	1859,	130
List of the Birds lately sent by Mr. A. R. Wallace from Dorey or Dorery, New Guinea	1859,	153
List of New-Caledonian Birds	1859,	160
Description of a New Species of Diver (<i>Colymbus</i>)	1859,	167
On a New Species of the Family <i>Papilionidæ</i> from Batchian	1859,	424
Synopsis of the Species of the Genus <i>Penelope</i>	1860,	269
List of Birds collected by Mr. Wallace at the Mo- lucca Islands, with descriptions of New Species, &c. ..	1860,	341

GRAY, JOHN EDWARD, Ph.D., F.R.S., F.L.S., V.P.Z.S.,
&c.

Description of a New Species of <i>Galidictis</i> from Madagascar.....	1848,	21
Description of a New Genus of Insectivorous Mam- malia or <i>Talpida</i> from Borneo	1848,	23
Observations on <i>Myodes hudsonicus</i> and the other species of the Genus <i>Myodes</i>	1848,	43

GRAY, JOHN EDWARD, Ph.D., F.R.S., &c. (*continued*).

Description of a New Species of <i>Anatifa</i>	1848,	44
On <i>Thaliella</i> , a New Genus of Cirripedes allied to <i>Scalpellum</i>	1848,	44
Description of <i>Sarcoptilus</i> , a New Genus of <i>Penna-</i> <i>tulidæ</i>	1848,	45
On a New Species of Monkey from Angola	1848,	56
Observations on some Brazilian Bats, with the De- scription of a New Genus	1848,	57
On the species of the Genus <i>Placenta</i> of Retzius ..	1848,	114
Description of Two Species of Mammalia from Ca- raccas	1848,	138
Descriptions of Three New Species of <i>Delphinidæ</i> ..	1849,	1
On some New or little-known Species of Monkeys ..	1849,	7
Description of a New Species of <i>Herpestes</i>	1849,	11
Description of a New Species of Box Tortoise, from Mexico	1849,	16
Notes on the Skull of <i>Equus hemionus</i> and <i>Equus</i> <i>kiang</i>	1849,	29
On a very large Roe Deer (<i>C. leucotis</i>) in the Col- lection of the Earl of Derby	1849,	64
On the Genus <i>Bradypus</i> of Linnæus	1849,	65
Description of some Corals, including a New British Coral discovered by W. MacAndrew, Esq.	1849,	74
On the British Specimens of <i>Regalecus</i>	1849,	78
On the variation in the Teeth of the Crested Seal (<i>Cystophora cristata</i>), and on a New Species of the Genus from the West Indies	1849,	91
On the Species of <i>Anomiadæ</i>	1849,	113
On the <i>Cypræa umbilicata</i> and <i>C. eximia</i> of Sowerby	1849,	125
Descriptions of New Species of <i>Gorgonia</i> from Au- stralia	1849;	146

GRAY, JOHN EDWARD, Ph.D., F.R.S., &c. (<i>continued</i>).	
Description of a New Genus and several New Species of Terrestrial, Fluvial, and Marine Molluscan Animals inhabiting New Zealand	1849, 164
Description of a New Species of <i>Chrysodomus</i> from the mouth of the Mackenzie River	1850, 14
On a Leech New to the British Fauna	1850, 52
On the occurrence of <i>Regalecus glesne</i> at Redcar, Yorkshire, in 1850	1850, 52
On the Characters of the Genera <i>Pusionella</i> and <i>Clavatula</i>	1850, 56
Description of a New Species of Monkey, recently living in the Society's Menagerie	1850, 77
Synopsis of the Species of Antelopes and Strepsiceræ, with descriptions of some New Species	1850, 111
Synopsis of the Species of Deer (<i>Cervina</i>), with the description of a New Species in the Gardens of the Society	1850, 222
Descriptions of Two New Genera and some New Species of <i>Scutellidæ</i> and <i>Echinolampidæ</i> , in the Collection of the British Museum	1851, 34
Description of a New Genus and Family of Cyclo-saurian Lizards from Para	1851, 38
Description of a New Species of <i>Bulimus</i> from Calao, collected by Ernest Denicke	1851, 92
Description of a New Genus of <i>Gorgoniadæ</i>	1851, 124
Description of a New Genus of Bivalve Shells, and a Sea Egg, from New Zealand	1851, 125
Notice of Two <i>Viverridæ</i> from Ceylon, lately living in the Gardens	1851, 131
On a New Genus of <i>Anomiadæ</i> , in the Collection of Mr. Cuming	1851, 197
Description of a New Form of Lamprey from Australia, with a Synopsis of the Family	1851, 235
On the Painted Pig of the Camarons (<i>Potamo-chærus penicillatus</i>)	1852, 129

GRAY, JOHN EDWARD, Ph.D., F.R.S., &c. (*continued*).

On the Horns of the <i>Sanga</i> , or Galla Oxen, of Gibba	1852, 132
Description of a New Genus and some New Species of Tortoises	1852, 133
On a New Species of Salamander from California ..	1853, 11
Description of a New Species of Tortoise (<i>Testudo planiceps</i>), from the Galapagos Islands	1853, 12
Description of the Animal of <i>Cyclina sinensis</i>	1853, 25
On the Division of the Ctenobranchous Gasteropodous Mollusca into larger Groups and Families	1853, 32
Notice of a presumed New Species of <i>Rhinoceros</i> from South Africa	1853, 46
On the Synonyms of <i>Johnstonella catharina</i> , Gosse	1853, 94
Descriptions of Two New Genera (<i>Pfeifferia</i> and <i>Janella</i>) of Land Mollusca	1853, 109
On the attitudes and figures of the Morse	1853, 112
Observations on some Rare Indian Mammalia	1853, 190
Description of a New Genus and Species of Seal (<i>Heliophoca atlantica</i>) from Madeira	1854, 43
On the Reproduction of the Lost Part of the Operculum, and its probable Restoration when entirely destroyed ..	1854, 100
On <i>Runcina hancockii</i>	1854, 107
On the Genus <i>Modiolarca</i>	1854, 108
On the Genus <i>Mülleria</i> of Sowerby, or <i>Acostæa</i> , D'Orbigny	1854, 129
Description of a New Species of <i>Petrogale</i>	1854, 249
On a New Species of <i>Rhinoceros</i>	1854, 250
Notice of the Horns of an unrecorded Species of the Prong Horn (<i>Antilocapra</i>), in the Collection of the Derby Museum, Liverpool	1855, 9
Notice of the Horns and Skull of the Arnee	1855, 17

GRAY, JOHN EDWARD, Ph.D., F.R.S., &c. (*continued*).

Extracts from Letters received from Francis Brent, Esq., of Sandgate, regarding the Destruction of Conger Eels	1855,	{ 49 26
An Arrangement of the Families of <i>Echinida</i> , with Descriptions of some New Genera and Species	1855,	35
Observations on the Species of <i>Volutæ</i> — <i>Volutida</i>	1855,	50
On some species of Freshwater Tortoises from North America, Ceylon, and Australia, in the Collection of the British Museum	1855,	197
On a New Genus of Fish-scaled Lizards (<i>Scissosara</i>) from New Guinea	1855,	217
On the Genus <i>Assiminia</i> (Leach)	1856,	20
Description of the Animals and Teeth of <i>Tylodina</i> and other Genera of Gasteropodous Mollusca	1856,	41
On the Position of the Genus <i>Proserpina</i> in the System, and a Description of its Dentition	1856,	99
On the Nucleus of the Operculum of <i>Cyclostoma elegans</i>	1856,	147
On a Monstrosity of <i>Haliotis</i> (<i>albicans</i> ?)	1856,	147
Notice of some Indian Tortoises (including the Description of a New Species presented to the British Museum by Professor Oldham)	1856,	181
On a New Species of Squirrel (<i>Sciurus macrotis</i>) from Borneo	1856,	341
Observations on a Living African <i>Lepidosiren</i> in the Crystal Palace	1856,	342
Description of a New Species of <i>Chelodina</i> from Australia	1856,	369
On the Structure of the Pelvis of <i>Chlamyphorus truncatus</i>	1857,	8
Observations on the Species of the Genus <i>Manatus</i>	1857,	59
On the Genus <i>Necturus</i> or <i>Menobranchus</i> , with an Account of its Skull and Teeth	1857,	61
On the Animal and Bark of the Genus <i>Antipathes</i>	1857,	113

GRAY, JOHN EDWARD, Ph.D., F.R.S., &c. (*continued*).

Description of a New Genus of <i>Gorgoniadæ</i>	1857, 128
Description of a New Species of Antilope (<i>Oryx beatrix</i>) lately living in the Menagerie of the Society	1857, 157
Description of New Genera of <i>Gorgoniadæ</i>	1857, 158
Notice of a Large Species of <i>Lineus</i> taken on the Coast of Montrose	1857, 210
Observations on the Genus <i>Furcella</i> , Oken; and on the Genera <i>Teredo</i> and <i>Chæna</i>	1857, 243
On the Duiker Boks in the Society's Gardens	1857, 277
Notice of a New Species of Jaguar from Mazatlan, living in the Society's Gardens	1857, 278
Synopsis of the Families and Genera of Axiferous Zoophytes or Barked Corals	1857, 278
An attempt to distribute the Species of Olive (<i>Oliva</i> , Lamarck) into Natural Groups, and to define some of the Species	1858, 38
Notice of a New Genus of <i>Uropeltidæ</i> , from Ceylon, in the Collection of the British Museum	1858, 57
Notice of the Bosch Vark (<i>Potamochærus africanus</i>) living in the Society's Gardens	1858, 58
On a New Genus of <i>Mytilidæ</i> , and on some distorted forms which occur among Bivalve Shells	1858, 90
Observations on the Genus <i>Nerita</i> and its Operculum	1858, 92
Observations on the Genus <i>Cuscus</i> , with the Description of a New Species	1858, 100
List of Species of Mammalia sent from the Aru Islands by Mr. A. R. Wallace to the British Museum	1858, 106
Description of <i>Aphroceras</i> , a New Genus of Calcareous <i>Spongiadæ</i> , brought from Hong-Kong by Dr. Harland	1858, 113
On <i>Aphrocallistes</i> , a New Genus of <i>Spongiadæ</i> from Malacca	1858, 114

GRAY, JOHN EDWARD, Ph.D., F.R.S., &c. (*continued*).

- Proposal to separate the Family of *Salamandridæ*, Gray, into Two Families, according to the form of the Skull 1858, 136
- On the power of Dissolving Shells possessed by the Bernard Crab (*Pagurus*) 1858, 144
- Description of a New Genus of *Boidæ* from Old Calabar, and a List of West African Reptiles 1858, 154
- Description of a New Genus of Sponge (*Xenospongia*) from Torres Strait 1858, 229
- Additional Observations on the Genus *Furcella* .. 1858, 258
- On a New Genus and several New Species of *Uropeltidæ*, in the Collection of the British Museum 1858, 260
- On *Carpenteria* and *Dujardinia*, two genera of a New Form of Protozoa with attached Multilocular Shells filled with Sponge, apparently intermediate between *Rhizopoda* and *Porifera* 1858, 266
- Note on the Egg of the Mooruk (*Casuarium bennettii*, Gould) from New Britain, in the British Museum 1858, 271
- On the Families *Aspergillidæ*, *Gastrochænidæ*, and *Humphreyiadæ* 1858, 307
- On *Charadella* and *Lichenella*, New Forms of *Polyzoa* from Australia 1858, 319
- Description of *Riama*, a New Genus of Lizards, forming a distinct Family 1858, 444
- On the *Dysidea papillosa* of Dr. Johnston 1858, 531
- Description of the Adult State of *Voluta mamilla*, Gray 1859, 34
- Notice of *Notopteris*, a New Genus of Pteropine Bat from the Feejee Islands 1859, 36
- Notice of a New Genus of Lophobranchiate Fishes from Western Australia 1859, 38
- On the Sea-Bear of Forster, the *Ursus marinus* of Steller, *Arctocephalus ursinus* of Authors 1859, 102

	Page
GRAY, JOHN EDWARD, Ph.D., F.R.S., &c. (<i>continued</i>).	
On the Eared Seal of the Cape of Good Hope (<i>Otaria delalandii</i>)	1859, 107
Descriptions of New Species of Salamanders from China and Siam	1859, 229
Description of <i>Scapha maria-emma</i> , a New Species of Volute	1859, 230
On the Sea-Lions, or Lobos marinos of the Spaniards, on the Coast of California	1859, 357
Description of <i>Macandrewia</i> and <i>Myliusia</i> , two new forms of Sponges.	1859, 437
Description of a New Species of Squirrel (<i>Sciurus siamensis</i>) from Siam, in the Collection of the British Museum	1859, 478
Description of a New Species of Freshwater Tortoise from Siam	1859, 478
Description of some New Genera of Lithophytes, or Stony Zoophytes.	1859, 479
Description of a New Species of <i>Cuscus</i> (<i>C. ornatus</i>) from the Island of Batchian, with a List of the Mam- malia collected in that Island by Mr. A. R. Wallace .	1860, 1
Description of a Soft Tortoise (<i>Aspidochelys living- stonii</i>) from the Zambesi, sent to the British Mu- seum by Dr. Livingstone	1860, 5
Description of a New Genus of <i>Boidæ</i> discovered by Mr. Bates on the Upper Amazon	1860, 132
Note on the Species of the Genus <i>Pithecia</i> , with De- scription of a New Species, <i>P. albicans</i>	1860, 228
Description of a New Species of <i>Geoclemmys</i> from Esmeraldas	1860, 231
Description of a New Species of <i>Emys</i> lately living in the Gardens of the Zoological Society	1860, 232
Description of a New Species of <i>Distichopora</i> from New Caledonia.	1860, 244
On the African Trionycles with Hidden Feet (<i>Emyda</i>)	1860, 314

	Page
GRAY, JOHN EDWARD, Ph.D., F.R.S., &c. (continued).	
Note on the Female of <i>Cuscus ornatus</i>	1860, 374
Description of a New Coral (<i>Corallium johnsoni</i>) from Madeira	1860, 393
On the Genus <i>Manouria</i> and its affinities	1860, 395
On the Genus <i>Hyperoodon</i> : the two British kinds and their food	1860, 422
Note on <i>Aspidochelys livingstonii</i>	1860, 430
GRIFFITH, R. C., F.Z.S.	
Notice of the Habits of a Beaver	1848, 52
Exhibition of some specimens of "Tsetze"	1850, 78
GULLIVER, GEORGE, F.R.S., F.Z.S.	
Additional Measurements of the Red Corpuscles of the Blood of Vertebrata	1848, 36
Note on the Spermatozoa of the Giraffe.....	1849, 7
Notes on a Cetaceous Animal stranded on the North- east coast of Ireland	1853, 63
On the size of the Red Corpuscles of the Blood of the Great Ant-eater (<i>Myrmecophaga jubata</i>)	1854, 24
GUNN, RONALD CAMPBELL, F.R.S.	
On the Habitat of <i>Cypræa umbilicata</i> , Sowerby. In a letter to J. E. Gray, Esq.	1849, 124
Letter relating to two young living specimens of <i>Thylacinus cynocephalus</i> , presented to the Society by himself and Dr. James Grant of Launceston.....	1850, 90
GÜNTHER, DR. ALBERT, For. Mem. Z. S.	
On the Systematic Arrangement of the Tailless Batrachians, and the Structure of <i>Rhinophrynus dor- salis</i>	1858, 339
On the Geographical Distribution of Reptiles	1858, 373
On the Genus <i>Elaps</i> of Wagler	1859, 79

GÜNTHER, DR. ALBERT, FOR. MEMB. Z.S. (<i>continued</i>).	
List of the Cold-blooded Vertebrata collected by Mr. Fraser in the Andes of Western Ecuador	1859, 89
Second list of Cold-blooded Vertebrata collected by Mr. Fraser in the Andes of Western Ecuador	1859, 402
Description of a New Species of <i>Anolis</i> from Central America	1859, 421
On the Reptiles and Fishes collected by the Rev. H. B. Tristram in Northern Africa	1859, 469
On a New Snake from the Galapagos Islands	1860, 97
On the Reptiles of Siam	1860, 113
Contributions to a Knowledge of the Reptiles of the Himalaya Mountains	1860, 148
Third List of Cold-blooded Vertebrata collected by Mr. Fraser in Ecuador	1860, 233
Description of <i>Homalocranium laticeps</i> , a new Snake from Carthage	1860, 240
Exhibition of a dried Specimen of a Fish of the Genus <i>Centrolophus</i> , obtained by Mr. J. Crouch at Polperro, Cornwall	1860, 302
On New Reptiles and Fishes from Mexico	1860, 316
On a New Species of Fish, belonging to the Genus <i>Pagrus</i>	1860, 319
On a West-African Genus of Snakes (<i>Meizodon</i>)	1860, 427
HAMILTON, EDWARD, M.D., F.Z.S., &c.	
Exhibition of three curiously plumaged Pheasants	1859, 437
Exhibition of large Specimens of Hybrids between the Pheasant and Domestic Hen	1860, 1
Exhibition of Hen Pheasants in Male Plumage	1860, 373
HANLEY, H., Serjeant-Major 1st Life Guards.	
Observations on the Breeding of the Nightingale in captivity	1850, 196
HANLEY, SYLVANUS, F.L.S., &c.	
Descriptions of Four New Species of <i>Kelliudæ</i> in the Collection of Hugh Cuming, Esq.	1856, 340

HANLEY, SYLVANUS, F.L.S., &c. (*continued*).

Description of a New <i>Cyrena</i> from Ceylon, and of New <i>Siphonaria</i>	1858, 23
Descriptions of Two New Species of <i>Pinna</i>	1858, 136
On <i>Siphonaria</i>	1858, 151
Descriptions of New <i>Pinnae</i>	1858, { 225 254
Description of a New <i>Oniscia</i>	1858, 255
Description of a New <i>Cyrena</i> and <i>Bulla</i>	1858, 543
Descriptions of New Univalve Shells from the Col- lections of H. Cuming, Esq., and S. Hanley, Esq. ..	1859, 429
Systematic List of the Species of <i>Dolium</i>	1859, 487
On New Species of <i>Nuculaceae</i> in the Collection of Hugh Cuming, Esq.	1860, 370
Description of New <i>Nuculidae</i>	1860, 440

HARCOURT, EDWARD VERNON, F.Z.S.

Notice of the Birds of Madeira (in a letter ad- dressed to the Secretary)	1851, 141
Description of a New Species of <i>Regulus</i> from Ma- deira	1854, 153

HARDY, Lieut.

Note upon <i>Buceros ginginianus</i> (communicated by Colonel Sykes)	1850, 276
---	-----------

HARLEY, GEORGE, M.D., F.R.C.S.

On the Anatomy of a New Species of <i>Pentastoma</i> found in the Lung and Air-sac of an Egyptian Cobra	1857, 115
--	-----------

HARRIS, Lord, F.Z.S.

Letter	1849, 64
--------------	----------

HARTLAUB, Dr. GUSTAV, of Bremen, For. Memb. Z.S.

Note upon <i>Turdus vulpinus</i>	1850, 276
On New Species of Birds from Western Africa, in the Collection of the British Museum	1858, 291

- HARTLAUB, DR. GUSTAV, of Bremen, F.M.Z.S. (continued).**
 Synopsis of the Fringilline Genus *Erythrura*..... 1858, 461
 On a New Form of Grallatorial Bird nearly allied
 to the *Cariama (Dicholophus cristatus)*..... 1860, 334
- HARTLAUB, DR. G., and J. J. MONTEIRO.**
 On some Birds collected in Angola..... 1860, 109
- HAY, J. H. DRUMMOND, C.B., H. M. Consul-General in
 Morocco, Corr. Memb. Z.S.**
 Letter offering to present Gazelles, and promising
 to transmit the Reptiles found in the neighbourhood
 of Tangier 1849, 62
- HAY, Major W. E., F.Z.S., &c.**
 Notes on the Kiang of Thibet (*Equus kiang*) 1859, 353
- HEDDLE, ROBERT.**
 On a Whale of the Genus *Physalus*, Gray, captured
 in Orkney 1856, 187
- HERRMANNSEN, Dr., of Kiel.**
 On some Genera of Shells, established in 1807 by
 the late H. F. Link 1851, 228
- HEWITSON, W. C., F.Z.S.**
 Description of a New Species of Butterfly, of the
 Genus *Agrias* 1848, 45
 Description of a New Species of *Satyridæ*..... 1848, 115
 Descriptions of some Butterflies from the Collection
 of Mr. Wallace 1858, 464
 Descriptions of Butterflies from the Collection of
 Mr. Wallace 1859, 422
- HILL, RICHARD.**
 Letter relating to the subject of procuring Reptiles
 for the Society from Jamaica 1849, 91

HODGSON, BRIAN HOUGHTON, Corr. Memb. Z.S.

On the Geographical Distribution of the Mammalia
and Birds of the Himalaya..... 1855, 124

HOLDSWORTH, E. W. H., F.L.S., F.Z.S., &c.

Description of a New Sea Anemone 1855, 85

Description of Two New Species of *Actinia* from the
South Coast of Devon..... 1855, 235

Description of a New Species of *Actinia* from the
Devonshire Coast..... 1856, 172

On *Electra verticillata*, with a Notice of its different
Forms of Growth..... 1858, 306

On *Zoanthus couchii*, Johnston 1858, 557

Some additional observations on *Zoanthus couchii*.. 1859, 124

On the Development of *Aurelia aurita*, in the So-
ciety's Aquaria 1859, 201

HORA, J. H.

Exhibition of a Female Specimen of *Ovis gmelinii*
from Tauri, in the Persian Gulf..... 1849, 91

HORSFIELD, THOMAS, M.D., F.R.S., &c.

Catalogue of a Collection of Mammalia from Nepal,
Sikkim, and Thibet, presented to the Hon. East India
Company by B. H. Hodgson, Esq. 1856, 393

HUTTON, Major THOMAS.

Extract from a Letter addressed to Adam White,
Esq., dated Mussoree, Nov. 27, 1855 1856, 5

HUXLEY, G., R.N.

Description of the Animal of *Trigonia*, from actual
dissection, with an Introductory Note by Prof. E.
Forbes, F.R.S. 1849, 30

HUXLEY, THOMAS H., F.R.S., F.L.S., F.Z.S.

On the Anatomy and Development of *Echinococcus*
veterinorum..... 1852, 110

JONAS, Dr.

- Description of a New Species of the Genus *Thracia*.
 Communicated by Hugh Cuming, Esq. 1849, 170

JONES, J. MATTHEW, F.L.S.

- Extract from the Bermuda 'Royal Gazette,' relating
 to the recent capture of a large Species of *Gymnetrus* 1860, 185

KAUP, Dr. J., Director of the Museum of Darmstadt.

- Description of some New Birds in the Museum of
 the Earl of Derby 1851, 39
 On the Classification of the *Strigidæ* 1852, 88
 On *Nemophis*, a New Genus of Riband-shaped
 Fishes 1858, 168
 Description of a New Species of Fish, *Peristethus*
rieffelii 1859, 103

KELAART, Dr. W. C., F.L.S., Corr. Memb.

- Letter 1849, 91
 Catalogue of the Mammalia of Ceylon 1850, 155

KEPPEL, Hon. Capt., R.N.

- Letter relating to a Young Female Urang Utan .. 1849, 106

KREFFT, GERARD. †

- A few Remarks on the Habits and Economy of the
 Brown-capped *Pomatorhinus* (*P. ruficeps*, Hartlaub) 1858, 352

LAYARD, EDGAR L., F.Z.S., &c.

- Observations on the Genus *Paludomus* of Swainson,
 with descriptions of several New Species, and the
 description of a New Species of *Anculotus*. 1854, 87

LEA, ISAAC, LL.D.

- Description of Five New Species of *Anodontæ*, col-
 lected by H. Cuming, Esq., in the East Indies 1850, 197

LEA, ISAAC and HENRY C.

Description of a New Genus of the Family *Melania*, and of many New Species of the Genus *Melania*, chiefly collected by Hugh Cuming, Esq., during his Zoological Voyage to the East, and now first described 1850, 179

LEADBEATER, B., F.Z.S.

Exhibition of some Heads and Antlers of the American Wapiti Stag, and three Specimens of Buffon's Skua. 1860, 322

LEYCESTER, A. A.

Notes on the Habits of *Menura albertii*, in a letter addressed to John Gould, Esq. 1860, 113

LOWE, Rev. R. T., M.A., Corr. Memb. Z.S.

An account of Fishes discovered or observed in Madeira since the year 1842 1850, 247

Catalogus Molluscorum Pneumonatorum Insularum Maderensium : or a List of all the Land and Fresh-water Shells, Recent and Fossil, of the Madeiran Islands : arranged in Groups according to their Natural Affinities : with Diagnoses of the Groups, and of the new or hitherto imperfectly defined Species 1854, 16

LYALL, DAVID, M.D., R.N.

On the Habits of *Strigops habroptilus*, or Kakapo 1852, 31

MACDONALD, Professor.

On the Vertebral Homologies as applicable to Geology 1848, 139

Exhibition of Diagrams illustrative of a New Scheme of Zoological Classification 1860, 303

MACK, Mr.

Remarks on the fact of Black Eggs being laid by a White Duck (communicated by Mr. Oswald) 1851, 192

MANTELL, Dr., F.R.S., &c.

- Notice of the Discovery by Mr. Walter Mantell in the Middle Island of New Zealand of a living specimen of the Notornis, a Bird of the Rail family allied to *Brachypteryx*, and hitherto unknown to Naturalists, except in a fossil state. 1850, 209

MARTENS, Dr. EDUARD VON.

- On the Mollusca of Siam (communicated by Dr. A. Günther, For. Memb.) 1860, 6

MELVILLE, Dr., M.R.C.S.

- On the Ideal Vertebra. 1848, 145
 Continuation of his Observations concerning the Ideal Vertebra 1849, 11
 Oral exposition of Dr. Kaup's views of the Natural Arrangement of Birds 1849, 94

METCALFE, W.

- An enumeration of Species of recent Shells, received by W. J. Hamilton, Esq., from Borneo, in November 1850, with descriptions of the New Species 1851, 70

MEVES, M. W., Conservator at the Zoological Riks-Museum in Stockholm.

- On the Snipe's "Neighing" or Humming Noise, and on its Tail-feathers' Systematic Value. Translated and communicated by John Wolley, jun., Esq., F.Z.S., &c. 1858, 199

MITCHELL, D.W., B.A., F.L.S.

- Notice of a Hybrid Crowned Pigeon, hatched in the Menagerie 1849, 170
 Notice of a Hybrid Pigeon, between *Ectopistes migratorius* ♂ and *Turtur risorius* ♀ 1849, 172
 Notice of a Hybrid Bull 1849, 172
 On the Indian Pheasants bred in the Menagerie . . 1858, 544

MOORE, FREDERIC, Assistant Mus. East India Company.

A Monograph of the Genus <i>Ruticilla</i> , with descriptions of some New Species	1854, 25
Descriptions of some New and little-known Species of Birds from Northern India, contained in the Museum of the Honourable East India Company	1854, 74
Notice of the Species of the Genus <i>Orthotomus</i> of Horsfield, with descriptions of a New Species and of those hitherto known	1854, 78
Notice of a New Indian Swallow	1854, 104
Notice of some New Species of Birds contained in the Museum of the Honourable East India Company	1854, 104
Notice of all the known Species of the Genus <i>Accentor</i> , with the descriptions of an uncharacterized Species from Nepal	1854, 116
Descriptions of Three New Species of Titmice	1854, 139
Notice of some imperfectly known Species of Birds contained in the Museum of the Honourable East India Company	1854, 141
List of Malayan Birds collected by Theodore Cantor, Esq., M.D., with descriptions of the imperfectly known Species	1854, 258
Descriptions of Two New Species of the Genus <i>Orthotomus</i>	1854, 309
Notice of some New Species of Birds	1855, 215
Descriptions of some New Species of Lepidopterous Insects from Northern India	1857, 102
Monograph of the Asiatic Species of <i>Neptis</i> and <i>Athyma</i> , two genera of diurnal Lepidoptera belonging to the Family <i>Nymphalidæ</i>	1858, 3
Descriptions of some Asiatic Lepidopterous Insects belonging to the tribe <i>Bombyces</i>	1859, 197
Synopsis of the known Asiatic Species of Silk-producing Moths, with descriptions of some New Species from India	1859, 237

MOORE, FREDERIC, Assist. Mus. E.I.C. (<i>continued</i>).	
Notice of a rare Asiatic Pigeon	1859, 400
List of Malayan Birds collected by Theodore Cantor, M.D., with Descriptions of imperfectly known Species	1859, 443
MOORE, THOMAS J., Keeper of the Derby Museum, Liverpool.	
List of Mammals and Birds collected by Mr. Joseph Leyland in Honduras, Belize, and Guatemala	1859, 50
MÖRCH, OTTO A. L., of Copenhagen.	
Review of the Genus <i>Tenagodus</i> , Guettard	1860, 400
MURCHISON, Sir R. I., G.C.St.S., &c.	
Letter relating to the Aurochs	1849, 32
MURRAY, Hon. C. A., H. M. Consul-General in Egypt.	
Letters relating to Collections made in Egypt	1849, { 33 64 106
Letter relating to a Hippopotamus presented to the Society by H. H. Abbas Pasha	1849, 163
NEWCOMB, W., M.D., &c.	
Descriptions of seventy-nine New Species of <i>Achatinella</i> , Swainson, a genus of Pulmoniferous Mollusks, in the Collection of Hugh Cuming, Esq.	1853, 128
Abstract of descriptions of some Animals of <i>Achatinella</i> , and other Remarks	1854, 310
NEWMAN, EDWARD, F.L.S., &c.	
First Thoughts on a Physiological Arrangement of Birds	1850, 46
A few words on the Synonymy of <i>Distichocera</i> , a genus of Longicorn Coleoptera from New Holland, with Characters of Three Species supposed to be undescribed	1851, 75

NEWTON, ALFRED, M.A., F.Z.S., &c.

- Note on the supposed Occurrence of the *Hirundo bicolor* of North America in England..... 1860, 131
- On some Hybrid Ducks 1860, 336
- Remarks on the *Anas (Anser) erythropus*, Linn... 1860, 339
- Notice of the recent Discovery of Bones, supposed to be those of the Dodo 1860, 443

NICHOLSON, Dr., H. E. I. C. Medical Service.

- Note on a New Species of Francolin 1851, 128
- Notes on an undescribed Species of Tailor-Bird .. 1851, 194
- Notes on a New Species of *Artamus* from India .. 1851, 195

OWEN, PROFESSOR RICHARD, M.D., F.R.S., F.Z.S., Director of the Nat. Hist. Depart., British Museum.

- On the Remains of the Gigantic and presumed extinct Wingless or Terrestrial Birds of New Zealand .. 1848, 1
- On a New Species of Chimpanzee 1848, { 27
53
- Notes on the Anatomy of the Male Aurochs..... 1848, 126
- On the Gigantic Wingless Birds of New Zealand .. 1850, 45
- On the Cranium of the large Species of *Dinornis* called *giganteus* and *ingens*..... 1850, 208
- On a New Species of Pterodactyle (*Pterodactylus compressirostris*, Owen) from the Chalk; with some Remarks on the Nomenclature of the previously described Species..... 1851, 21
- On the Anatomy of the Wart Hog (*Phacochærus pallasii*, Van der Hoeven) 1851, 63
- On the Skeleton of *Troglodytes gorilla* 1851, 263
- On the Capacity of the Cranium in the Negro, the Orang, and the Gorilla 1851, 264

OWEN, Professor RICHARD, F.R.S., &c. (*continued*).

Notes on the Eggs and Young of the <i>Apteryx</i> , and on the Casts of the Eggs and certain Bones of the <i>Æpyornis</i> (Isid. Geoffroy), recently transmitted to the Zoological Society of London	1852, 9
Notes on the Anatomy of the Tree-Kangaroo (<i>Dendrolagus inustus</i> , Gould)	1852, 103
On the Anatomy of the Walrus	1853, 103
On the Anatomy of the Great Anteater (<i>Myrmecophaga jubata</i>)	1854, 154
On the Bones of the Leg of <i>Dinornis</i> (<i>Palapteryx</i>) <i>struthioides</i> and the <i>Palapteryx gracilis</i>	1854, 244
On <i>Dinornis</i> (Part 7) : containing a Description of the Bones of the Leg and Foot of the <i>Dinornis elephantopus</i> , Owen	1856, 54
Osteological Contributions to the Natural History of the Chimpanzees and Orangs (<i>Troglodytes Pithecus</i>). No. 6	1856, 369
On the Anatomy of the Great Anteater (<i>Myrmecophaga jubata</i> , Linn.)	1857, 22
On the Gorilla (<i>Troglodytes gorilla</i> , Sav.)	1859, 1

PARKER, W: K., F.R.C.S.

Abstract of Notes on the Osteology of <i>Balaeniceps rex</i>	1860, 324
--	-----------

PARLBY, Major.

Notice of the Capture of <i>Orthagoriscus mola</i> off the Chesil Bank, Dorsetshire	1849, 6
---	---------

PEASE, W. HARPER.

Descriptions of New Species of Mollusca from the Sandwich Islands. Part I.	1860, 18
Descriptions of New Species of <i>Planariidæ</i> collected in the Sandwich Islands	1860, 37

PEASE, W. HARPER (*continued*).

Descriptions of New Species of Mollusca from the Sandwich Islands. Part II. 1860, 141

Descriptions of Three Species of Marine Shells from the Pacific Ocean. 1860, 189

Descriptions of Seventeen New Species of Marine Shells, from the Sandwich Islands, in the Collection of H. Cuming, Esq. 1860, 397

Descriptions of Forty-seven New Species of Shells, from the Sandwich Islands, in the Collection of H. Cuming, Esq. 1860, 431

Descriptions of Six New Species of Land Shells, from Ebon, Marshall's Group, in the Collection of H. Cuming, Esq. 1860, 439

PEGUS, Lieut.

On the Habits of the Mungoos (*Herpestes griseus*) 1852, 89

PETHERICK, JOHN, Corr. Memb. Zool. Soc., F.R.G.S.,
H. M. Consul in the Soudan.

Exhibition of the Head and Horns of a rare Antelope from Central Africa. 1860, 193

Memoranda on the Hippopotamus and *Balaeniceps* recently imported into England, and now in the Gardens of the Society 1860, 195

PFEIFFER, Dr. LOUIS.

Descriptions of Twenty-three New Species of *Vitrina* 1848, 104

Descriptions of Twenty-nine New Species of *Helicina* 1848, 119

Descriptions of Twenty-four New Species of *Helicea*, from the Collection of Hugh Cuming, Esq. 1849, 126

Descriptions of Twelve New Species of *Vitrina* and *Succinea*, from the Collection of H. Cuming, Esq. . . 1849, 132

Descriptions of Thirty New Species of *Tornatellina*, *Cylindrella*, and *Clausilia*, from the Collection of Hugh Cuming, Esq. 1849, 134

PFEIFFER, DR. LOUIS (*continued*).

Description of a new <i>Pupina</i> and two new <i>Helicinas</i> , from the Collection of H. Cuming, Esq.	1850, 97
Descriptions of New Land Shells from the Collection of H. Cuming, Esq.	1851, 147
Descriptions of Forty-three New Species of <i>Cyclostomacea</i> , from the Collection of H. Cuming, Esq. . .	1851, 242
Descriptions of Fifty-four New Species of <i>Helicea</i> , from the Collection of H. Cuming, Esq.	1851, 252
Descriptions of Sixty-six New Land Shells, from the Collection of H. Cuming, Esq.	1852, 56
Descriptions of Eighteen New Species of Land Shells, from the collection of H. Cuming, Esq.	1852, 83
Descriptions of Fourteen New Species of Land Shells, from the Collection of H. Cuming, Esq. . . .	1852, 135
Descriptions of Twenty-four New Species of Land Shells, collected by M. Sallé on the Island of St. Domingo, from Mr. Cuming's Collection	1852, 138
Descriptions of Fourteen New Species of Operculated Land Shells from Mr. Cuming's Collection . . .	1852, 144
Descriptions of Twelve Species of Land Shells, from New Zealand	1852, 147
Descriptions of Eight Species of Land Shells, from the Island of Mauritius	1852, 149
Descriptions of Nineteen New Species of Land Shells, collected by M. Bourcier, Consul-General, Quito	1852, 151
Descriptions of Eighteen New Species of Land Shells, from the Collection of H. Cuming, Esq. . . .	1852, 156
Descriptions of Twenty-three New Species of Land Shells, from the Collection of Hugh Cuming, Esq. . .	1853, 48
Descriptions of Eighteen New Species of Land Shells, from the Collections of Mr. Denuison and Mr. Cuming	1853, 57

PFEIFFER, Dr. LOUIS (*continued*).

Descriptions of Nineteen New Species of <i>Helicea</i> , from the Collection of Hugh Cuming, Esq.	1853, 124
Descriptions of Forty-two New Species of <i>Helix</i> , from the Collection of H. Cuming, Esq.	1854, 49
Descriptions of Four New Species of <i>Bulimus</i> , from the Collection of H. Cuming, Esq.	1854, 57
Descriptions of Six New Species of <i>Auriculacea</i> , from the Collection of H. Cuming, Esq.	1854, 121
Descriptions of Sixteen New Species of <i>Helicea</i> , from the Collection of H. Cuming, Esq.	1854, 122
Descriptions of Eleven New Species of <i>Cyclostomacea</i> , from the Collection of H. Cuming, Esq.	1854, 126
Descriptions of Twenty-three Species of <i>Helicea</i> , from the Collection of H. Cuming, Esq.	1854, 145
Descriptions of Seven Species of <i>Cyclostomacea</i> and <i>Auriculacea</i> , from Mr. Cuming's Collection	1854, 150
Descriptions of Fifty-seven New Species of <i>Helicea</i> , from Mr. Cuming's Collection	1854, 286
Descriptions of Three New Species of <i>Pythia</i>	1854, 298
Descriptions of Eighteen New Species of <i>Cyclostomacea</i> , from Mr. Cuming's Collection	1854, 299
A Monograph of the Genera <i>Realia</i> and <i>Hydrocena</i>	1854, 304
Descriptions of Twenty-seven New Species of <i>Achatinella</i> , from the Collection of H. Cuming, Esq., collected by Dr. Newcomb and Mons. D. Frick in the Sandwich Islands.	1855, 1
Descriptions of Nine New Species of Land Shells, also from the Collection of Mr. Cuming	1855, 7
Descriptions of Forty-seven New Species of <i>Helicea</i> , from the same Collection	1855, 91
Description of a New Genus and Twenty-three New Species of <i>Pneumonopoma</i> , from the same Collection .	1855, 101
Descriptions of Nine New Species of <i>Helicea</i> , from the same Collection	1855, 106

PFEIFFER, DR. LOUIS (*continued*).

Descriptions of Thirty-eight New Species of Land Shells, from the same Collection	1855, 111
Descriptions of Twenty-three New Species of <i>Achatinella</i> , collected by Mons. D. Frick in the Sandwich Islands, from the same Collection	1855, 202
Descriptions of Sixteen New Species of <i>Achatinella</i> , collected by Dr. Newcomb in the Sandwich Islands, from the same Collection	1855, 207
Descriptions of Five New Species of Terrestrial Mollusca, from the same Collection	1855, 210
Descriptions of Twenty-five New Species of Land Shells, from the Collection of H. Cuming, Esq.	1856, 32
Descriptions of Twenty-seven New Species of Land Shells collected by M. Sallé in the State of Vera Cruz, Mexico	1856, 318
Descriptions of Fifty-eight New Species of <i>Helicea</i> , from the Collection of H. Cuming, Esq.	1856, 324
Descriptions of Sixteen New Species of <i>Pneumopoma</i> , from the Collection of H. Cuming, Esq.	1856, 336
Descriptions of Nineteen New Species of Land Shells, from the Collection of H. Cuming, Esq., collected by M. Ghiesbreght at Chiapa, Mexico	1856, 377
Descriptions of Eighteen New Species of Land Shells, collected on the Admiralty Islands, from the Collection of H. Cuming, Esq.	1856, 381
Descriptions of Thirty-three New Species of Land Shells, from the Collection of H. Cuming, Esq.	1856, 385
Descriptions of Two New Species of <i>Melampus</i> , from Mr. Cuming's Collection	1856, 393
Descriptions of Thirty-one New Species of Land Shells, from the Collection of H. Cuming, Esq.	1857, 107
Descriptions of Eleven New Species of Land Shells, from the Collection of H. Cuming, Esq.	1858, 20
Descriptions of Ten New Species of <i>Bulimus</i> , from the Collection of Hugh Cuming, Esq.	1858, 256

PFEIFFER, Dr. LOUIS (*continued*).

Descriptions of Twenty-seven New Species of Land Shells, from the Collection of H. Cuming, Esq. 1859, 23

Descriptions of Two New Species of *Melampus*, from the same Collection 1859, 29

Descriptions of Eight New Species of *Achatinella*, from the same Collection 1859, 30

Descriptions of Thirty-six New Species of Land Shells, from the Collection of Hugh Cuming, Esq. .. 1860, 133

PHILIPPI, Dr.

Descriptiones Naticarum quarundam novarum ex collectione Cumingiana 1851, 233

PHILIPPS, Rev. T.

Notes on the Habits of some Birds observed in the Plains of N.W. India in 1849 (communicated by Frederic Moore) 1857, 85

PRIME, TEMPLE, of New York.

Descriptions of New Shells from the Collection of Hugh Cuming, Esq. 1860, 319

PROUDFOOT, Mr.

Note on *Tragelaphus angasii* 1850, 199

RADDI, Professor.

Exhibition of numerous Preparations illustrative of one of the Processes of his New Method of Preserving Animal Substances 1859, 200

REEVE, LOVELL, F.L.S., F.G.S., F.Z.S., &c.

On *Fastigiella*, a New Genus of Shells of the Lamarckian Family *Canalifera* 1848, 14

Descriptions of New Species of *Turbo* 1848, 49

Description of a New Genus of Acepulous Mollusca, of the Family *Pectinacea* 1848, 133

REEVE, LOVELL, F.L.S., F.G.S., F.Z.S., &c. (continued).	
Description of a New Species of <i>Bulimus</i> , from the Collection of A. L. Gubba, Esq., of Havre	1849, 16
Descriptions of Sixteen New Species of <i>Bulimus</i> , in the Collection of H. Cuming, Esq., discovered by Mr. W. Lobb in the Andes of Peru	1849, 96
Description of a New Species of <i>Cytherea</i>	1849, 126
On a New Species of <i>Lymnæa</i> from Thibet	1850, 49
Description of a New Species of <i>Bulimus</i> from Australia	1851, 198
Description of a New Species of <i>Helix</i> from Van Diemen's Land	1852, 31
Descriptions of New Species of <i>Paludomus</i> , a Genus of Freshwater Mollusks	1852, 126
Description of a New Volute from New Caledonia. .	1854, 73
Description of Three New Volutes from the Collections of the Hon. Mrs. Cathcart and Mr. Cuming ..	1856, 2
Descriptions of Seven New Shells from the Collection of the Hon. Sir David Barclay, of Port Louis, Mauritius	1857, 207
Descriptions of Two New Species of <i>Bulimus</i> from the Collection of Mrs. De Burgh	1859, 123
A Commentary on M. Deshayes's Revision of the Genus <i>Terebra</i>	1860, 448
REHÜLLER, M.	
On the Capture of <i>Delphinus orca</i> in South Greenland	1853, 103
REINHARDT, Professor J., For. M.Z.S.	
On the Affinities of <i>Balaniceps</i>	1860, 377
RICHARDSON, Sir JOHN, M.D., C.B., F.R.S.L. & E., &c.	
Notices of Australian Fishes	1850, 58
On some Fishes from Asia Minor and Palestine ..	1856, 371
On <i>Siphonognathus</i> , a New Genus of <i>Fistulariidae</i> ..	1857, 237

- RÖMER, DR. E., of Cassel.
 Descriptions of New Species of the Genera *Dosinia* and *Cyclina* from the Collection of Hugh Cum-
 ming, Esq. 1860, 117
- SALLÉ, M. AUGUSTE.
 Liste des Oiseaux rapportés et observés dans la
 République Dominicaine (ancienne partie Espagnole
 de l'île St. Domingue ou d'Haiti), par M. A. Sallé,
 pendant son voyage de 1849 à 1851 1857, 230
- SALMON, JOHN D., F.L.S., F.Z.S.
 Exhibition of a Specimen of Baillon's Crake, with
 Seven Eggs 1858, 560
- SALVIN, OSBERT, M.A., F.Z.S.
 Exhibition of the Eggs of the Quesal (*Pharomacrus
 paradiseus*) 1860, 374
 On the Reptiles of Guatemala 1860, 451
- SANDWICH, HUMPHREY, C.B.
 Notice of the Habits of the Aye-Aye of Mada-
 gascar (*Chiromys madagascariensis*) 1859, 111
- SCHIÖDTE, M.
 On some *Staphylinidæ* found in the Nests of *Ter-
 mites* 1853, 101
- SCHLAGINTWEIT, HERMANN.
 Exhibition of Specimens of Heads of a Sheep from
 Thibet, showing a curious modification in the form
 of the Horns 1859, 350
- SCHLEGEL, DR. H., Curator of the Royal Zoological
 Museum, Leyden.
 Description of a New Genus of Batrachians from
 Swan River (extracted from a Letter to J. E. Gray, Esq.) 1850, 9
 PROC. ZOOL. SOC. INDEX, 1848-60. 4

SCLATER, PHILIP LUTLEY, Ph.D., M.A., F.R.S., F.L.S.,
Secretary to the Society.

On Two New Species of Birds of the Genus <i>Taenioptera</i>	1851, 193
On Two New Species of South American Birds ..	1852, 34
On some New Species of <i>Dendrocolaptes</i>	1853, 68
Descriptions of New Species of <i>Bucconidæ</i>	1853, 122
Characters of some New or imperfectly described Species of Tanagers	1854, 95
List of a Collection of Birds received by Mr. Gould from the Province of Quijos in the Republic of Ecuador	1854, 109
Description of Two New Tanagers in the British Museum	1854, 157
Description of a New Tanager of the Genus <i>Calliste</i>	1854, 248
Description of a second Species of the Genus <i>Procnias</i>	1854, 249
On Two New Species of <i>Dacnis</i> , and on the General Arrangement of the Genus	1854, 251
Descriptions of Six New Species of the Subfamily <i>Formicariinæ</i>	1854, 253
On the Genus <i>Culicivora</i> of Swainson, and its com- ponent Species	1855, 11
Remarks on the Arrangement of the Jacamars (<i>Galbulidæ</i>), with Descriptions of some New Species	1855, 13
Characters of Six New Species of the Genus <i>Thamnophilus</i>	1855, 18
Note on the Sixteen Species of Texan Birds named by Mr. Giraud, of New York, in 1841	1855, 65
On a New Species of the Genus <i>Todirostrum</i> of Lesson	1855, 66
On some New or little-known Species of Birds in the Derby Museum at Liverpool.....	1855, 74

SCLATER, PHILIP LUTLEY, Ph.D., &c. (*continued*).

Descriptions of Four New or little-known Tanagers	1855,	83
Descriptions of some New Species of Ant-Thrushes (<i>Formicariinæ</i>) from Santa Fé di Bogota	1855,	88
Descriptions of some New Species of Birds from Santa Fé di Bogota.	1855,	109
On the Birds received in collections from Santa Fé di Bogota.	1855,	131
Characters of some apparently New Species of <i>Buc- conidæ</i> , accompanied by a Geographical Table of the Family.	1855,	193
Note on the Genus <i>Legriocinclus</i> , Lesson, and its Synonyms	1855,	212
Description of a newly discovered Tanager of the Genus <i>Buarremon</i>	1855,	214
Characters of Two New Species of Tanagers	1855,	227
Note on the Zoological Appendix to the 'Report of the U. S. Naval Astronomical Expedition to the Southern Hemisphere,' and on the Geographic Range and Distribution of the Tanagrine Genera <i>Calliste</i> and <i>Euphonia</i>	1856,	18
On some additional Species of Birds received in collections from Bogota	1856,	25
Note on <i>Psaltria flaviceps</i> , a third American Spe- cies of the Parine Genus <i>Psaltria</i>	1856,	37
Synopsis Avium Tanagrarum.—A Descriptive Ca- talogue of the known Species of Tanagers	1856,	{ 64 108 230
Note on <i>Buglodytes albicilius</i> , Bp.	1856,	97
On some New or Imperfectly-known Species of <i>Synallaxis</i>	1856,	97
List of Mammals and Birds collected by Mr. Bridges in the vicinity of the town of David, in the province of Chiriqui, in the State of Panama	1856,	138
Note on some Birds from the Island of Ascension. .	1856,	144

SCLATER, PHILIP LUTLEY, Ph.D., &c. (*continued*).

- On the Species of the American Genus *Parra* 1856, 282
- Catalogue of Birds collected by M. Auguste Sallé in Southern Mexico, with Descriptions of New Species . . 1856, 283
- On a New Tanager of the Genus *Calliste* 1856, 311
- Notes on the Birds in the Museum of the Academy of Natural Sciences of Philadelphia, and other Collections in the United States of America 1857, 1
- Further Additions to the List of Birds received in Collections from Bogota. 1857, 15
- Characters of some apparently New Species of American Ant-Thrushes 1857, 46
- Description of a New Tanager of the Genus *Euphonia* 1857, 66
- Review of the Species of the South American Subfamily *Tityrinæ* 1857, 67
- On *Parus meridionalis* and some other Species mentioned in the Catalogue of Birds collected by M. Sallé in Southern Mexico 1857, 81
- On Three New Species of the Genus *Todirostrum* 1857, 82
- List of Birds collected by Mr. Thomas Bridges, Corr. Memb., in the Valley of San José, in the State of California 1857, 125
- Note on the Upland Goose. 1857, 128
- Descriptions of Twelve New or little-known Species of the South American Family *Formicariidae* 1857, 129
- List of Additional Species of Mexican Birds obtained by M. Auguste Sallé from the environs of Jalapa and S. Andres Tuxtla. 1857, 201
- On a collection of Birds made by Signor Matteo Botteri in the vicinity of Orizaba in Southern Mexico 1857, 210
- Notes on an unnamed Parrot from the Island of St. Domingo, now living in the Society's Gardens; and on some other Species of the same Family 1857, 224

SCLATER, PHILIP LUTLEY, Ph.D., &c. (*continued*).

On a Collection of Birds received by M. Sallé from Southern Mexico	1857, 226
Review of the Species of the Fissirostral Family <i>Momotidæ</i>	1857, 248
On a Collection of Birds transmitted by Mr. H. W. Bates from the Upper Amazon	1857, 261
Description of Eleven New Species of Birds from Tropical America	1857, 271
Notes on Californian Birds. By Thomas Bridges, Corresponding Member. Communicated, with Remarks, by Mr. Sclater	1858, 1
Notes on a Collection of Birds received from M. Verreaux, of Paris, from the Rio Napo, in the Republic of Ecuador	1858, 59
Notes on some Birds from Southern Mexico	1858, 95
On some New or little-known Species of <i>Accipitres</i> , in the Collection of the Norwich Museum	1858, 128
Note on the Variation of the Form of the Upper Mandible in a Rapacious Bird	1858, 150
Synopsis of the American Ant-birds (<i>Formicariidæ</i>). Part I., containing <i>Thamnophilinæ</i>	1858, 202
——. Part II., containing the <i>Formicivorinæ</i> , or Ant-Wrens	1858, 232
——. Part III., containing the <i>Formicariinæ</i> , or Ant-Thrushes	1858, 272
Additional Note on the Upland Goose (<i>Chloëphaga magellanica</i>)	1858, 289
On some New or little-known Species of Tanagers, from the Collection of M. Verreaux, of Paris	1858, 293
On a Collection of Birds received by M. Auguste Sallé from Oaxaca in Southern Mexico	1858, 294
Descriptions of a New Species of the Genus <i>Buteo</i> , from Mexico	1858, 356

SCLATER, PHILIP LUTLEY, Ph.D., &c. (*continued*).

- List of Birds collected by George Cavendish Taylor, Esq., in the Republic of Honduras 1858, 356
- Characters of Five New Species of American Birds 1858, 446
- List of Birds collected by Mr. Louis Fraser at Cuenca, Gualaquiza and Zamora, in the Republic of Ecuador 1858, 449
- On Two New Species of Ant-birds in the Collection of the Derby Museum, Liverpool 1858, 540
- Note on the Genus *Cichlopsis* of Cabanis 1858, 541
- On the Birds collected by Mr. Louis Fraser in the vicinity of Riobamba, in the Republic of Ecuador .. 1858, 549
- Descriptions of New Species of the American Family *Tyrannidæ* 1859, 40
- Description of a New Species of Owl of the Genus *Ciccaba* 1859, 131
- Note on the Spur-winged Geese (*Plectropterus*) now living in the Society's Gardens 1859, 131
- List of the First Collection of Birds made by Mr. Louis Fraser at Pallatanga, Ecuador, with Notes and Descriptions of New Species 1859, 135
- On some New Species of *Synallaxis*, and on the Geographical Distribution of the Genus..... 1859, 191
- Exhibition of two rare Species of Arctic Birds, *Colymbus adamsi* and *Eurinatorhynchus pygmaeus* 1859, 201
- A Record of the Number of Days of Incubation of Birds which breed in the Society's Gardens 1859, 205
- Remarks on exhibiting specimens of Two Species of Divers (*Colymbus*) from Mr. Gurney's Collection.. 1859, 206
- On a Collection of Birds from Vancouver's Island.. 1859, 235
- A Synopsis of the Thrushes (*Turdidæ*) of the New World 1859, 321
- Exhibition of an Egg laid by the Apteryx (*A. mantelli*) which had been living in the Gardens since 1852 1859, 350

SCLATER, PHILIP LUTLEY, Ph.D., &c. (*continued*).

Exhibition of Eggs of <i>Grus montignesia</i> , <i>G. virgo</i> , and <i>G. cinerea</i> , also of an Egg of <i>Balæniceps rex</i>	1859, 353
On a series of Birds collected in the vicinity of Jalapa in Southern Mexico	1859, 362
List of Birds collected by M. A. Boucard in the State of Oaxaca in South-western Mexico, with De- scriptions of New Species	1859, 369
On some New or little-known Birds from the Rio Napo	1859, 440
On some Hybrid Ducks bred in the Society's Gardens	1859, 442
Further Evidence of the Distinctness of the Gambian and Rüppell's Spur-winged Geese (<i>Plectropterus gam- bensis</i> and <i>P. rüppellii</i>)	1860, 38
List of Additional Species of Birds collected by Mr. Louis Fraser at Pallatanga, Ecuador; with Notes and Descriptions of New Species	1860, 63
List of Birds collected by Mr. Fraser in the vicinity of Quito, and during excursions to Pichincha and Chim- borazo; with Notes and Descriptions of New Species	1860, 73
List of Birds collected by Mr. Fraser in Ecuador, at Nanegal, Calacali, Perucho, and Puellaró; with Notes and Descriptions of New Species	1860, 83
Exhibition of a large Horned Owl (<i>Bubo maximus</i> , var.) from Pângkông Lake, Thibet	1860, 99
Note on the Punjab Sheep living in the Society's Gardens	1860, 126
Additions to the Menagerie during the months of January and February	1860, 183
Exhibition of <i>Oreophasis derbianus</i> ; and announce- ment of the addition of <i>Sieboldia maxima</i> and <i>Balæ- niceps rex</i> to the Society's Menagerie	1860, 184
Exhibition of an Egg of the King Vulture, and of a second Egg of the <i>Apteryx</i>	1860, 193
On the Rheas in the Society's Menagerie, with Re- marks on the known Species of Struthious Birds	1860, 207

SCLATER, PHILIP LUTLEY, Ph.D., &c. (*continued*).

On the Black-shouldered Peacock of Latham (<i>Pavo nigripennis</i>)	1860, 221
On the Species of the Genus <i>Prioniturus</i> , and on the Geographical Distribution of the <i>Psittacidæ</i> in the Eastern Archipelago	1860, 223
Additions to the Menagerie during the months of March and April.	1860, 242
List of Mammalia collected by Mr. J. J. Monteiro in Angola	1860, 245
Notes on Two Struthious Birds now living in the Society's Gardens	1860, 247
Notes on a Collection of Birds from the Vicinity of Orizaba and neighbouring parts of Southern Mexico. .	1860, 250
Exhibition of a specimen of a New Form of Dormouse (<i>Platacanthomys lasiurus</i>)	1860, 260
List of Birds collected by Mr. Fraser at Babahoyo in Ecuador, with descriptions of New Species	1860, 272
List of Birds collected by Mr. Fraser at Esmeraldas, Ecuador, with descriptions of New Species	1860, 291
Note on the Skull of the Red River-Hog (<i>Potamochoerus penicillatus</i>)	1860, 301
Exhibition of a Male example of the Bimaculated Duck of Yarrell	1860, 303
Description of a New Species of Manakin from Northern Brazil	1860, 312
Description of a New Tyrant-bird of the Genus <i>Elainea</i> from the Island of St. Thomas, West Indies	1860, 313
Exhibition of a Drawing of a species of Rock-Kangaroo just received by the Society from South Australia	1860, 323
Additions to the Menagerie during the month of May	1860, 371
Additions to the Menagerie during the month of June	1860, 372
Note on the Japanese Deer living in the Society's Menagerie	1860, 375
Catalogue of the Birds of the Falkland Islands	1860, 382

SCLATER, PHILIP LUTLEY, Ph.D., &c. (*continued*).

Additions to the Menagerie during the months of July, August, September, and October	1860, 415
Exhibition of Bird-skins from Port Churchill, Hudson's Bay	1860, 418
Notice of some Rare Species of <i>Quadrupana</i> , now living in the Society's Menagerie	1860, 419
Additions to the Menagerie during the month of November	1860, 442
On the <i>Babirussa</i> and other <i>Suidæ</i> , now living in the Society's Menagerie	1860, 443
Note on the <i>Ovis polii</i> of Blyth	1860, 443
Report on the Indian Pheasants bred in the Society's Menagerie during the years 1858, 1859, and 1860 ..	1860, 444
Characters of Ten New Species of American Birds	1860, 461

SCLATER, PHILIP LUTLEY, Ph.D., M.A., F.R.S., F.L.S.,
Secretary to the Society, and OSBERT SALVIN, M.A.
F.Z.S.

Characters of Eleven New Species of Birds discovered by Osbert Salvin in Guatemala	1860, 298
--	-----------

SCOTT, A. W., M.A., Member of the Legislative Assembly, New South Wales.

On <i>Cystosoma saundersii</i>	1852, 14
On a New Lepidopterous Insect from Australia ..	1859, 207
Description of a species of <i>Perga</i> , or Sawfly	1859, 209

SHAW, A. N., F.Z.S.

Letters relating to Collections made at Bombay ..	1849, { 33 94
---	------------------

SHORTT, Dr., F.Z.S.

Remarks on the Civet Cats of India	1860, 98
--	----------

SIMMONDS, P. L.

- Extract from a letter, announcing the capture of a
young female Gorilla 1860, 184

SMITH, J. P. G.

- Note on *Callichthys* and *Anableps* 1850, 53
On a living *Octopus* (in a letter addressed to Dr.
Gray) 1858, 533

SOTHEYBY, S. LEIGH.

- Note on a Talking Canary (addressed to Dr. Gray) 1858, 231

SOWERBY, G., F.L.S.

- Description of a New Species of the Genus *Tomigerus* 1849, 14
Description of Two newly discovered Species of *Cy-
clostoma* 1849, 15
Description of Shells in the Collection of Hugh
Cuming, Esq. 1859, 428

SOWERBY, G. B., Jun., F.L.S.

- Descriptions of some New Species of *Ovulum* 1848, 135
Descriptions of some New Species of *Cancellaria* .. 1848, 136
On a New Genus of *Pholadidæ*, with notices of se-
veral New Species, and of a remarkable specimen of
Pholas calva in Mr. Cuming's Collection 1849, 160

SPEKE, Capt. J. H., 46th B. N. I.

- Notes on the Habits of Two Mammals observed
in the Somáli Country, Eastern Africa 1859, 234

STEVENS, SAMUEL.

- Exhibition of two beautiful new Butterflies col-
lected by Mr. Wallace in the Island of Batchian 1859, 351
Exhibition of Birds and Lepidopterous Insects col-
lected by Mr. Wallace in the Island of Batchian 1860, 1

STEVENSON, Mrs.

Letter 1849, 106

STEWART, THOMAS HOWARD, F.Z.S., M.R.C.S.

Exhibition of specimens of *Corystes cassivelaunus*,
and the Young of *Comatula rosea* 1859, 495

Remarks on the Stomach of the *Potamochoerus*
penicillatus 1860, 194

STRICKLAND, H. E., M.A.

On the Habits of a living specimen of *Nanina vitri-*
noïdes 1848, 142

List of Birds procured in Kordofan by Mr. J. Pe-
therick, with Notes 1850, 214

On some Bones of Birds allied to the Dodo 1852, 75

TAYLOR, E. CAVENDISH, M.A., F.Z.S., &c.

Note on the Eggs of the Frigate Bird and the Cro-
codile of Jamaica. 1858, 318

TEGETMEIER, W. B.

On the remarkable Peculiarities existing in the
Skulls of the Feather-crested variety of the Domestic
Fowl, now known as the Polish 1856, 366

Exhibition of a Collection of Skins of New Va-
rieties of Domestic Fowls, the property of Charles
Darwin, Esq. 1857, 46

Exhibition of Specimens illustrating the differences
produced in the Hens of the Common Pheasant and
Domestic Fowl by disease or degeneration of the Ovary 1857, 81

TEMPLE, ROBERT, Chief Justice of British Honduras.

Letter referring to a species of Peccary 1860, 206

TEMPLETON, R.

Description of a New Species of *Sorex*, from India 1853, 100

THOMASON, Hon. J.

Letter relating to a young Kiang 1848, 62

THOMPSON, Captain J. WYCLIFFE.

Notes on the Gouwa (*Bos frontalis*) of Western
India, called "the Bison" by English residents 1852, 96

THOMPSON, General PERRONET, F.R.S., M.P.

On the *Lepidosiren* (in a note to Dr. Gray) 1858, 535

THOMPSON, WILLIAM.

Description of a New Species of *Corynactis* 1853, 107

Remarks on *Nika edulis*, Risso 1856, 102

Remarks on the British *Actiniadae* and Re-arrangement of the Genera 1858, 145

On a species of *Eolis*, and also a species of *Lomanotus* new to science ; with the description of a specimen of *Eolis cærulea* of Montagu 1859, 65

TOMES, JOHN, F.R.S., &c.

On the Blood-coloured Exudation from the Skin of the Hippopotamus 1850, 160

On the Structure of the Teeth of the American and Indian Tapirs 1851, 121

TOMES, ROBERT F., Corr. Mem. Z.S.

On the Occurrence and Habits of *Vespertilio emarginatus*. 1848, 112

On Three Genera of Vespertilionidæ, *Furipterus*, *Natalus* and *Hionycteris*, with the Descriptions of Two New Species 1856, 172

Monograph of the Genus *Lasiurus* 1857, 34

Descriptions of Four undescribed Species of Bats .. 1857, 50

On Two Species of Bats inhabiting New Zealand .. 1857, 134

A Monograph of the Genus *Nyctophilus* 1858, 25

TOMES, ROBERT F., CORR. MEMB. Z.S. (*continued*).

- On the Characters of Four Species of Bats inhabiting Europe and Asia, and the description of a New Species of *Vespertilio* inhabiting Madagascar 1858, 78
- A Monograph of the Genus *Miniopterus* 1858, 115
- A Monograph of the Genus *Kerivoula* 1858, 322
- On the *Vespertilio suillus* of Temminck, the type of the Genera *Murina* (Gray) and *Ocyptes* (Lesson) .. 1858, 367
- Notes of Five Species of Bats in the Collection of L. L. Dillwyn, Esq., M.P., collected in Labuan by Mr. James Motley 1858, 536
- Notes on a Collection of Mammalia made by Mr. Fraser at Gualaquiza 1858, 546
- Description of Six hitherto undescribed Species of Bats 1859, 68
- A Monograph of the Genus *Epomophorus*, with the Description of a New Species 1860, 42
- Description of a New Species of Opossum, obtained by Mr. Fraser in Ecuador 1860, 58
- Notes on a Second Collection of Mammalia made by Mr. Fraser in the Republic of Ecuador 1860, 211
- Notes on a Third Collection of Mammalia made by Mr. Fraser in the Republic of Ecuador 1860, 260
- Additional Note on *Didelphys waterhousii* 1860, 303

TORRENS, H., B.A., V.P.A.S.SOC. Bengal.

- On Native Impressions regarding the Natural History of certain (Indian) Animals 1855, 129

TRISTRAM, REV. H. B., CORR. MEMB. Z.S.

- Exhibition of some Mammals, Reptiles, Batrachians, and Fishes collected in the Algerian Sahara .. 1859, 353
- Notes on the Reptiles and Fishes of the Sahara .. 1859, 475

TURNER, H. N., Jun.

Observations on some of the Foramina at the Base of the Skull in Mammalia, and on the Classification of the Order <i>Carnivora</i>	1848,	63
Notes on the dissection of <i>Paradoxurus typus</i> and of <i>Dipus ægyptius</i>	1849,	24
On the Evidences of Affinity afforded by the Skull in the Ungulate Mammalia	1849,	147
Contributions to the Anatomy of the Tapir	1850,	102
On the Generic Subdivision of the <i>Bovidæ</i> , or Hollow-horned Ruminants	1850,	164
Note on the Suborbital Gland of the Nylghau	1851,	116
On the Change of Colour in a Chameleon (<i>Chamæleo vulgaris</i>)	1851,	203
On the Arrangement of the Edentate Mammalia	1851,	205

TWEEDIE, J. N., Corr. Memb. Z.S.

Letter relating to Collections made at Hayti	1849,	33
--	-------	----

TYLER, Lieut. R.E.

Letters	1849,	{ 64 94 106
Notes on the Serpents of Santa Lucia; communicated by the Secretary	1849,	100
On the Iguana of Santa Lucia	1850,	106

VAN DER HOEVEN, J.

Contributions to the knowledge of the Animal of <i>Nautilus pompilius</i>	1850,	1
---	-------	---

VEKEMANS, M.

Letter	1849,	33
------------------	-------	----

VERREAUX, M. JULES, Corr. Memb. Z.S.

Note sur un Genre des Oiseaux de Proie	1856,	145
Note sur le Messager ou Serpenteaire du Cap du Bonne-Espérance (<i>Serpentarius reptilivorus</i> , Daud.).	1856,	348

- VERREAUX, M. JULES, Corr. Memb. Z.S. (*continued*).
 Description d'une nouvelle espèce de Barbu de
 l'Afrique occidentale 1859, 393
- VON DEM BUSCH, Dr.
 On some New Freshwater Shells from Ecuador and
 New Granada, in the Collection of H. Cuming, Esq. 1859, 167
- WALLACE, ALFRED R.
 On the Umbrella Bird (*Cephalopterus ornatus*);
 communicated by Mr. S. Stevens 1850, 206
 On the Monkeys of the Amazon 1852, 107
 On some Fishes allied to *Gymnotus* 1853, 75
 Extract from a letter received by Mr. S. Stevens
 from Mr. Wallace, dated Batchian, October 29, 1858,
 referring to a new Bird of Paradise 1859, 129
 Notes on *Semioptera wallacii*, Gray, from a Letter
 addressed to John Gould, Esq., dated Amboyna,
 Sept. 30, 1859..... 1860, 61
- WALLICH, G. C., M.D.
 Note on a New Preservative Process 1858, 536
- WALPOLE, The Hon. F., Lieut. R.N.
 Notes on the *Didunculus*, a species of Pigeon, sup-
 posed to be peculiar to the Navigators' Islands 1852, 87
- WALTER, H. F., F.Z.S.
 On the Eggs of *Otogyps* and *Prothemadera* 1853, 192
- WATERHOUSE, G. R.
 Description of a New Species of *Tupaia*, discovered
 in Continental India by W. Elliot, Esq. 1849, 106
- WESTERMANN, M.
 Letter 1849, 33

WESTWOOD, J. O., F.L.S.

- Monograph of the large African Species of Nocturnal *Lepidoptera* belonging or allied to the Genus *Saturnia* 1849, 33
- Observations on the destructive species of Dipterous Insects known in Africa under the names of the Tsetse, Zimb, and Tsaltsalya, and on their supposed connexion with the fourth plague of Egypt 1850, 258
- Observations on the Dentition of the Tiger Beetles 1851, 198
- Descriptions of New Species of *Cleridæ*, from Asia, Africa, and Australia 1852, 34
- Descriptions of some New Species of Exotic Moths, belonging or allied to the Genus *Saturnia* 1853, 157
- Descriptions of some Species of Lepidopterous Insects belonging to the Genus *Oiketicus* 1854, 219
- Descriptions of some New Species of *Cleridæ*, collected at Singapore by Mr. Wallace 1855, 19
- Exhibition of several new and remarkable Species of Beetles, belonging to the Families *Cicindelidæ* and *Carabidæ* 1855, 119

WHITE, ADAM, F.L.S., Assist. Zool. Dep. Brit. Mus.

- Description of *Echinocerus cibarius* 1848, 47
- Description of Two New Species of *Crustacea* 1848, 144
- Description of apparently New Species of *Aptera*, from New Zealand 1849, 3
- Description of some apparently New Species of Longicorn Coleoptera, in the Collection of the British Museum 1850, 10
- Descriptions of Two Species of *Crustacea* in the British Museum 1850, 95
- Monograph of the Genus *Ægosoma*, Serville, with the Description of a New Genus and Species allied to it 1853, 26
- Descriptions of some Coleopterous Insects in the Collection of the British Museum, hitherto apparently unnoticed 1856, { 8
406

WHITE, ADAM, F.L.S., &c. (*continued*).

Some remarks on *Crustacea* of the Genus *Lithodes*, with a brief Description of a Species apparently hitherto unrecorded. 1856, 132

Description of *Mygale emilia*, a Spider from Panama hitherto apparently unrecorded 1856, 183

Descriptions of some Longicorn Coleoptera, apparently as yet unrecorded 1858, 398

Description of an *Attacus* from the East Indies, hitherto apparently unrecorded 1859, 115

Descriptions of unrecorded Species of Australian Coleoptera of the Families *Carabidæ*, *Buprestidæ*, *Lamellicornia*, *Longicornia*, &c. 1859, 117

WILSON, F. H.

Exhibition of four examples of a curiously coloured variety of the Common Mole (*Talpa europæa*). 1860, 206

WING, W., M.E.S.

Character of Three New Genera and Species of *Lepidoptera*. 1849, 104

WOLLEY, JOHN, JUN., F.Z.S.

On the Nest and Eggs of the Waxwing (*Bombycilla garrula*, Temm.) 1857, 55

WOODWARD, S. P., F.G.S.

On *Panopæa aldrovandi*, Lam. 1855, 218

On the Land and Freshwater Shells of Kashmir and Tibet, collected by Dr. T. Thompson. 1856, 185

Exhibition of Preparations of the Mantle and Oral Apparatus of the Recent British Terebratula (*T. caput-serpentis*). 1856, 368

On a New Species of Mollusk of the Genus *Scissurella*, D'Orb. 1859, 202

Note on *Cyclostoma articulatum* 1859, 204

On some New Freshwater Shells from Central Africa 1859, 348

WOODWARD, S. P., and LUCAS BARRETT.

On the Genus *Synapta* (communicated by J. S.

Gaskoin, Esq.) 1858, 360

YARRELL, W., F.L.S., F.Z.S., &c.

Letter on the Deal-fish, from Dr. Duguid to Dr.

Barker 1851, 116

Exhibition of *Echiodon drummondii* 1852, 14

Notice of the occurrence of *Otis tarda* in Berkshire 1856, 1

LIST OF THE ILLUSTRATIONS.

1848 to 1860.

MAMMALIA.

No. of Plate.		1848,	Page
I.	<i>Galidictis vittata</i> , Gray	1848,	22
II.	<i>Ptilocercus lowii</i> , Gray	1848,	24
III.	<i>Cercopithecus pluto</i> , Gray	1848,	56
IV.	<i>Tragelaphus angassii</i> , Gray. ♂	1848,	89
V.	———. Gray. ♀ et juv.		
VI.	<i>Mycetes palliatus</i> , Gray	1848,	138
VII.	<i>Sciurus dorsalis</i> , Gray		
VIII.	<i>Herpestes ochraceus</i> , Gray		
IX.	<i>Cercopithecus melanogenys</i> , Gray. Fig. 1 ..	1849,	7
	——— <i>ludio</i> , Gray. Fig. 2	1849,	8
X.	<i>Bradypus crinitus</i> , Browne. Fig. 1 (skull) ..	1849,	67
	——— <i>affinis</i> , Gray. Fig. 2 (skull)	1849,	68
	<i>Arctopithecus flaccidus</i> , Gray. Fig. 1 (skull)	1849,	72
XI.	——— <i>blainvillii</i> , Gray. Fig. 2 (skull)	1849,	71
	——— <i>marmoratus</i> , Gray. Figs. 3, 4 (skull), pt.	1849,	71
	——— <i>problematicus</i> , Gray. Fig. 5 (skull), pt.	1849,	73
	——— <i>gularis</i> , Gray. Fig. 6, skull, pt.	1849,	70
XII.	<i>Capreolus leucotis</i> , Gray	1849,	64
XIII.	<i>Tupaia elliotii</i> , Waterh.	1849,	107
XIV.	Young Hippopotamus	1849,	163
XV.	Hybrid Bull	1849,	172
XVI.	<i>Presbytes albigena</i> , Gray	1850,	77
XVII.	<i>Phacochærus æthiopicus</i> , juv.	1850,	78
XVIII.	<i>Thylacinnus cynocephalus</i> , juv.	1850,	89
XIX.	<i>Hippopotamus amphibius</i> , Linn.	1850,	
XX.	<i>Adenota lechè</i> , Gray	1850,	130
XXI.	Exudation from the skin of the Hippopotamus	1850,	160
XXII.	<i>Coassus nemorivagus</i> , ♂	1850,	240
XXIII.	———, Gray. ♀		
XXIV.	——— <i>rufus</i> , Gray	1850,	241
XXV.	——— <i>superciliaris</i> , Gray	1850.	242
XXVI.	——— <i>auritus</i> , Gray		

No. of Plate.		Page
XXVII.	<i>Coassus nemorivagus</i> , Gray. Figs. 1, 3, 5 ..	1850, 240
	— <i>rufus</i> , Gray. Fig. 2	1850, 241
	— <i>superciliaris</i> , Gray. Fig. 4	1850, 242
	— <i>auritus</i> , Gray. Fig. 6	1850, 242
XXVIII.	<i>Cariacus punctulatus</i> , Gray	1850, 239
XXIX.	Molar Tooth of the American Tapir	1851, 121
XXX.	<i>Herpestes smithii</i>	1851, 131
XXXI.	<i>Cynictis maccarthia</i> , Gray	1851, 131
XXXII.	<i>Anomalurus beecroftii</i> , Fraser	1852, 17
XXXIII.	<i>Hyrax dorsalis</i> , Fraser	1852, 99
XXXIV.	<i>Potamochoerus penicillatus</i> , Gray	1852, 131
XXXV.	<i>Poëphagus grunniens</i> , juv.	1853, 191
XXXVI.	<i>Budorcas taxicolor</i> , Hodgs.	1853, 192
XXXVII.	<i>Porcula salvonia</i> , Hodgs.	1853, 192
XXXVIII.	<i>Felis macrosceloides</i> , Hodgs.	1853, 192
XXXIX.	<i>Petrogale xanthopus</i> , Gray	1854, 249
XL.	<i>Bos arnee</i> , H. Smith (head)	1855, 17
XXI.	<i>Mus musculus</i> , var. 7, <i>nudo-plicatus</i> , Gasc. ..	1856, 38
XLII.	<i>Furipterus ceruleseens</i> , Tomes	1856, 172
XLIII.	<i>Natalus stramineus</i> , Gray	1856, 172
XLIV.	<i>Physalus duguidii</i> , Heddle	1856, 187
XLV.		
XLVI.	<i>Sciurus macrotis</i> , Gray	1856, 341
XLVII.	<i>Paradoxurus strictus</i> , Hodgs.	1856, 396
XLVIII.	— <i>quadriscriptus</i> , Hodgs.	1856, 396
XLIX.	<i>Mustela strigidorsa</i> , Hodgs.	1856, 398
L.	<i>Arctonyx isonyx</i> , Hodgs.	1856, 398
LI.	<i>Manatus vogelii</i> ?, Owen	1857, 29
LII.	Shanghai Sheep	1857, 104
LIII.	<i>Scotophilus tuberculatus</i> , Forster	1857, 135
LIV.	<i>Mystacina tuberculata</i> , Gray	1857, 138
LV.	<i>Oryx beatrix</i> , Gray	1857, 157
LVI.	<i>Lepus nigripes</i> , Bartlett	1857, 159
LVII.	<i>Cephalophus grimmii</i> , Gray	1857, 277
	— <i>burchellii</i> , Gray	
LVIII.	<i>Leopardus hernandesii</i> , Gray	1857, 278
LIX.	<i>Pomatochoerus africanus</i> , Gray	1858, 58
LX.	<i>Vespertilio formosus</i> ?, Hodgs.	1858, 82
LXI.	<i>Cuscus orientalis</i> , ♂ ♀, Gray	1858, 104
LXII.	— <i>celebensis</i> , Gray	1858, 105
LXIII.	<i>Dactylopsila trivirgata</i> , Gray	1858, 111
LXIV.	<i>Myoictis wallacii</i> , Gray	1858, 112
LXV.	<i>Miniopterus schreibersii</i>	1858, 117
	— <i>blepotis</i>	1858, 121
LXVI.	<i>Kerivoula cerosa</i> , Tomes	1858, 332
	— <i>lanosa</i> , Smith	1858, 331
LXVII.	<i>Notopterus macdonaldii</i> , Gray	1859, 38
LXVIII.	<i>Arctocephalus ursinus</i> (skull)	1859, 102
LXIX.	— <i>delalandii</i> (skull)	1859, 107
LXX.	— <i>gillespii</i> (skull)	1859, 110
LXXI.	<i>Ornithorhynchus anatinus</i>	1859, 213

No. of Plate.		1859,	Page
LXXII.	<i>Arctocephalus monteriensis</i> (skull).....	1859,	358
LXXIII.	<i>Equus kiang</i>	1859,	353
LXXIV.	<i>Cuscus ornatus</i>	1860,	1
LXXV.	<i>Epomophorus franquetii</i> , Tomes	1860,	54
LXXVI.	<i>Didelphys waterhousii</i>	1860,	58
LXXVII.	Section of the head of young Giraffe.....	1860,	99
LXXVIII.	Sacculated Peyerian gland of young Giraffe..		
LXXIX.	<i>Ovis vignii</i>	1860,	127
LXXX.	— <i>cycloceros</i>	1860,	128
LXXXI.	<i>Pithecia albicans</i>	1860,	228
LXXXII.	<i>Macacus ocreatus</i>	1860,	420
LXXXIII.	<i>Babirusa alfurus</i>	1860,	443

AVES.

I.	<i>Trochilus (Helianthea) cos</i> , Gould	1848,	11
II.	— (<i>Heliangelus</i>) <i>mavors</i> , Gould.....	1848,	12
III.	<i>Coracopsis? personata</i> , Gray	1848,	21
IV.	<i>Podica personata</i> , Gray	1848,	90
V.	<i>Psittacus ruppellii</i> , Gray	1848,	125
VI.	<i>Cinclosoma castaneothorax</i> , Gould	1848,	139
VII.	<i>Gallus temminckii</i> , Gray	1849,	62
VIII.	— <i>aneus?</i> , Temm.....	1849,	63
IX.	<i>Glareola nuchalis</i> , Gray		
X.	<i>Cultrides rufipennis</i> , Gray.....	1849,	143
XI.	<i>Eclectus cornelia</i> , Bonap.		
XII.	<i>Ptilorhis victorice</i> , Gould	1849,	111
XIII.	Hybrid Crowned Pigeon	1849,	171
XIV.	<i>Eos cyanogenia</i> , Bonap.	1850,	27
XV.	— <i>semilarvata</i> , Bonap.		
XVI.	<i>Chalcopsitta rubiginosa</i> , Bonap.....	1850,	26
XVII.	<i>Garrulus lidthi</i> , Bonap.....	1850,	80
XVIII.	<i>Oriolus broderipii</i> , Bonap.	1850,	279
XIX.	<i>Aquila audax</i> , Lath. (egg)	1850,	91
XX.	<i>Cephalopterus glabricollis</i> , Gould	1850,	92
XXI.	<i>Notornis mantellii</i> , Owen	1850,	212
XXII.	<i>Buteo rufipennis</i> , Strickl.	1850,	214
XXIII.	<i>Mirafra cordofanica</i> , Strickl.	1850,	218
XXIV.	<i>Alauda erythropygia</i> , Strickl.	1850,	219
XXV.	<i>Palceornis derbianus</i> , Fraser	1850,	245
XXVI.	— <i>erythrogenys</i> , Fraser		
XXVII.	<i>Crax albertii</i> , Fraser. ♂	1850,	246
XXVIII.	—, Fraser. ♀		
XXIX.	<i>Penelope niger</i> , Fraser. ♂ ♀	1850,	274
XXX.	<i>Apteryx australis</i> , Shaw. Figs. 1, 2		
	— <i>mantellii</i> , Bartl. Figs. 3, 4.....	1850,	274
XXXI.	— <i>australis</i> , Shaw. Fig. 1		
	— <i>mantellii</i> , Bartl. Fig. 2		
XXXII.	<i>Turdus vulpinus</i> , Hartl.	1850,	276

No. of Plate.		1850,	Page
XXXIII.	<i>Machærirhynchus flaviventer</i> , Gould	1850,	277
XXXIV.	<i>Ptilotis filigera</i> , Gould	1850,	278
XXXV.	<i>Baleniceps rex</i> , Gould	1851,	2
XXXVI.	<i>Sauropogonus derbianus</i> , Kaup	1851,	44
XXXVII.	<i>Psaris fraserii</i> , Kaup. ♂	1851,	47
XXXVIII.	—— —, Kaup. ♀		
XXXIX.	<i>Megapodius cumingi</i> , Dillwyn	1851,	119
XL.	<i>Francolinus yemensis</i> , Nicholson	1851,	128
XLI.	<i>Tænioptera erythropygia</i> , Selater	1851,	193
XLII.	—— <i>striaticollis</i> , Selater		
XLIII.	<i>Artamus cucullatus</i> , Nicholson	1851,	196
XLIV.	<i>Sagmatorrhina lathamii</i> , Bonap.	1851,	202
XLV.	{ Metatarsal bone of <i>Didus nazareus</i> . Fig. 1	1851,	284
	{ ——— of <i>Didus solitarius</i> . Fig. 2	1851,	283
	{ ——— of <i>Didus ineptus</i> . Fig. 3	1851,	281
XLVI.	{ Egg of <i>Apteryx mantellii</i>	1852,	12
	{ ——— of <i>Sterna</i> ———?	1852,	
	{ ——— of <i>Strigops habroptilus</i>	1852,	32
	{ ——— of <i>Ocydromus australis</i>	1852,	
XLVII.	<i>Culicivora boliviana</i> , Selater	1852,	34
XLVIII.	<i>Pipra flavo-tincta</i> , Selater		
XLIX.	<i>Suthora webbiana</i> , G. R. Gray	1852,	70
L.	<i>Bucco radiatus</i> , Selater	1853,	122
LI.	<i>Malacoptila substriata</i> , Selater	1853,	123
LII.	<i>Dendrocolaptes eytoni</i> , Selater	1853,	68
LIII.	Nest and Eggs of <i>Memura albertii</i>	1853,	45
LIV.	<i>Ptilonopus chrysogaster</i> , G. R. Gray	1853,	48
LV.	—— <i>purpureocinctus</i> , G. R. Gray		
LVI.	{ Egg of <i>Otogyps auritus</i>	1853,	192
	{ <i>Prothemadiera novæ zelandiæ</i>		
LVII.	<i>Ruticilla phœnicuroïdes</i> , F. Moore	1854,	25
LVIII.	—— <i>hodgsonii</i> , F. Moore	1854,	26
LIX.	—— <i>rufogularis</i> , F. Moore	1854,	27
LX.	—— <i>vigorsii</i> , F. Moore		
LXI.	—— <i>nigrogularis</i> , F. Moore	1854,	29
LXII.	<i>Nemura hodgsonii</i> , F. Moore	1854,	76
LXIII.	<i>Delichon nipalensis</i> , F. Moore	1854,	104
LXIV.	<i>Buthraupis chloronota</i> , Selater	1854,	97
LXV.	{ <i>Euphonia hirundinacea</i> , Bonap.	1854,	98
	{ ——— <i>concinna</i> , Selater		
LXVI.	{ <i>Tyrannula phœnicura</i> , Selater. Fig. 1	1854,	113
	{ ——— <i>ornata</i> , Lafr. Fig. 2		
LXVII.	<i>Arremon spectabilis</i> , Selater	1854,	114
LXVIII.	<i>Chlorospingus melanotis</i> , Selater	1854,	157
LXIX.	<i>Tachyphonus xanthopygicus</i> , Selater	1854,	158
LXX.	<i>Myrmeciza leucapsis</i> , Selater	1854,	253
LXXI.	—— <i>margaritata</i> , Selater		
LXXII.	{ <i>Pithys erythroprhrys</i> , Selater	1854,	255
	{ <i>Hypocnemis melanolæma</i> , Selater		
LXXIII.	—— <i>melanosticta</i> , Selater	1854,	254
LXXIV.	<i>Formicivora caudata</i> , Selater		

No. of Plate.		1854,	Page
LXXV.	<i>Malacocichla dryas</i> , Gould	1854,	285
LXXVI.	<i>Orthotomus derbianus</i> , F. Moore	1854,	309
LXXVII.	<i>Galbula fuscicapilla</i> , Sclater	1855,	13
LXXVIII.	{ Egg of <i>Pterocles exustus</i>	1855,	30
	{ — of <i>Pterocles quadricinctus</i>		
LXXIX.	<i>Thamnophilus leucauchen</i> , Sclater	1855,	18
LXXX.	— <i>melanonotus</i> , Sclater	1855,	19
LXXXI.	— <i>nigrocinereus</i> , Sclater		
LXXXII.	— <i>cæsius</i> , Sclater		
LXXXIII.	— <i>melanurus</i> , Gould	1855,	69
LXXXIV.	{ <i>Todirostrum nigriceps</i> , Sclater	1855,	66
	{ — <i>spiciferum</i> , Lafr.	1855,	67
LXXXV.	<i>Conirostrum ferrugineiventre</i> , Sclater	1855,	74
LXXXVI.	<i>Synallaxis erythrothorax</i> , Sclater	1855,	75
LXXXVII.	<i>Ramphocœnus cinereiventris</i> , Sclater	1855,	76
LXXXVIII.	<i>Cyphorhinus albigularis</i> , Sclater		
LXXXIX.	<i>Arremon erythrorhynchus</i> , Sclater	1855,	83
	<i>Tachyphonus xanthopygius</i> , Sclater		
XC.	<i>Tanagra notabilis</i> , Jardine	1855,	84
XCII.	<i>Saltator arremonops</i> , Jardine		
XCIII.	<i>Prion brevirostris</i> , Gould	1855,	87
XCIV.	<i>Grallaria modesta</i> , Sclater	1855,	89
XCV.	<i>Chamaeza mollissima</i> , Sclater		
XCVI.	<i>Formicivora callinota</i> , Sclater		
XCVII.	<i>Dysithamnus semicinereus</i> , Sclater	1855,	90
XCVIII.	<i>Pyriglena tyrannina</i> , Sclater	1855,	109
C.	<i>Nemosia albigularis</i> , Sclater		
CI.	<i>Pyriglena ellisiana</i> , Sclater	1855,	110
CII.	<i>Anthus bogotensis</i> , Sclater	1855,	110
CIII.	<i>Otocorys peregrina</i> , Sclater	1855,	151
CIV.	<i>Vireolanius icterophrys</i> , Bonap.	1855,	152
	<i>Ampelion cinctus</i> , Tsch.	1855,	152
CV.	<i>Bucco hyperrhynchus</i> , Sclater	1855,	193
CVI.	— <i>pulmentum</i> , Sclater	1855,	194
CVII.	<i>Somateria V-nigra</i> , G. R. Gray	1855,	211
CVIII.	<i>Lampronetta fischeri</i> , Brandt		
CIX.	<i>Buarremon leucopterus</i> , Jardine	1855,	214
CX.	<i>Iridornis porphyrocephala</i> , Sclater	1855,	227
CXI.	<i>Otocorys longirostris</i> , Moore	1855,	215
CXII.	<i>Emberiza stracheyi</i> , Moore		
CXIII.	<i>Propasser thura</i> , male		
CXIV.	—, female		
CXV.	<i>Calœnas (Phlegenas) stairii</i> , G. R. Gray	1856,	6
CXVI.	<i>Margarornis brunescens</i> , Sclater	1856,	27
CXVII.	<i>Oethoœa fumicolor</i> , Sclater	1856,	28
CXVIII.	<i>Euscarthmus agilis</i> , Sclater		
CXIX.	<i>Conopophaga cucullata</i> , Sclater	1856,	29
CXX.	<i>Granatellus sallæi</i> , Sclater	1856,	292
CXXI.	<i>Pipra mentalis</i> , Sclater	1856,	299
CXXII.	Nest and eggs of <i>Bombycilla garrula</i> , Temm.	1957,	55
CXXIII.	<i>Cotinga amabilis</i> , Gould. ♂ ♀	1857,	64
CXXIV.	<i>Euphonia gouldii</i> , Sclater	1857,	66

No. of Plate.		Page
CXXXV.	<i>Todirostrum calopteryum</i> , Sclater	1857, 82
	— <i>capitale</i> , Sclater	1857, 83
	— <i>exile</i> , Sclater	
CXXXVI.	<i>Formicivora urosticta</i> , Sclater	1857, 130
	— <i>hauzwelii</i> , Sclater	1857, 131
CXXXVII.	<i>Polychlorus westermanni</i> (Bonap.)	1857, 224
CXXXVIII.	<i>Prionirhynchus carinatus</i> (Du Bus)	1857, 257
CXXXIX.	<i>Casuaris bennettii</i> , Gould	1857, 268
CXXX.	<i>Anabazenops guttulatus</i> , Sclater	1857, 272
CXXXI.	<i>Melanerpes rubigularis</i> , Sclater	1858, 2
CXXXII.	<i>Euchates coccineus</i> , Sclater	1858, 73
	<i>Creurgops verticalis</i> , Sclater	
CXXXIII.	<i>Dacelo tyro</i> , G. R. Gray	1858, 171
CXXXIV.	<i>Todopsis cyanocephala</i> , G. R. Gray	1858, 177
CXXXV.	<i>Chalcopsitta rubrifrons</i> , G. R. Gray	1858, 182
CXXXVI.	<i>Ptilonopus wallacii</i> , G. R. Gray	1858, 185
CXXXVII.	— <i>aurantifrons</i> , G. R. Gray	
CXXXVIII.	— <i>coronulatus</i> , G. R. Gray	
CXXXIX.	<i>Thamnophilus amazonicus</i> , ♂ ♀, Sclater	1858, 214
CXL.	<i>Dysithamnus leucostictus</i> , Sclater	1858, 223
CXXI.	<i>Myrmotherula surinamensis</i> , ♂, Sclater	1858, 234
	— <i>multostriata</i> , ♂ ♀, Sclater	
CXLII.	<i>Formicivora erythrocerca</i> , Sclater	1858, 240
CXLIII.	<i>Myrmelastes plumbeus</i> , ♂ ♀, Sclater	1858, 274
CXLIV.	Egg of <i>Casuaris bennettii</i>	1858, 271
CXLV.	<i>Phrygilus ocularis</i> , ♂ ♀, Sclater	1858, 449
CXLVI.	<i>Elainea griseigularis</i> , Sclater	1858, 554
	— <i>stictoptera</i> , Sclater	
CXLVII.	<i>Catreus wallichii</i> , juv. Fig. 1	1858, 544
	<i>Lophophorus impeyanus</i> , juv. Fig. 2	
CXLVIII.	<i>Gallophasis albocristatus</i> , juv. Fig. 1	
CXLIX.	— <i>horsfieldii</i> , juv. Fig. 2	1858, 544
	Eggs of <i>Gallophasis horsfieldii</i> (fig. 1), <i>G. melanotus</i> (fig. 2), <i>G. albocristatus</i> (fig. 3), <i>Catreus wallichii</i> (fig. 4), and <i>Lophophorus impeyanus</i> (fig. 5)	
CL.	<i>Dendrocincla anabatina</i> , Sclater	1859, 54
CLI.	<i>Chloronerpes sanguinolentus</i> , Sclater	1859, 60
CLII.	<i>Otothrix hodgsonii</i> , Gray	1859, 101
CLIII.	<i>Plectropterus gambensis</i> . Fig. 2 ♂	1859, 131
	— <i>rüppellii</i> . Fig. 1 ♂	
CLIV.	<i>Vireo josephæ</i> , Sclater	1859, 137
CLV.	<i>Carpophaga goliath</i> , G. R. Gray	1859, 165
CLVI.	<i>Montifringilla adamsii</i> , Moore	1859, 169
CLVII.	<i>Laimodon albiventris</i>	1859, 393
CLVIII.	Hybrid between <i>Tadorna vulpanser</i> and <i>Casarca cana</i>	1859, 442
CLIX.	<i>Oreomanes fraseri</i>	1860, 75
CLX.	<i>Euchlornis jucunda</i>	1860, 89
CLXI.	<i>Pytelia monteiri</i>	1860, 111
CLXII.	Egg of <i>Casuaris bennettii</i>	1860, 206
CLXIII.	<i>Coccothraustes maculipennis</i>	1860, 251

No. of Plate.		1860,	Page
CLXIV.	<i>Cyclorhis virenticeps</i>	1860,	274
CLXV.	Structure of the Gizzard of the Nicobar Pigeon	1860,	330
CLXVI.	and other granivorous birds		
CLXVII.	Hybrid between <i>Fuligula collaris</i> and <i>F. americana</i>	1860,	336
CLXVIII.	Hybrid between <i>Anas boschas</i> and <i>Dafila acuta</i>	1860,	336
CLXIX.	<i>Aquila gurneyi</i>	1860,	342
CLXX.	<i>Tanyptera sabrina</i>	1860,	347
CLXXI.	<i>Megapodius wallacii</i>	1860,	362
CLXXII.	<i>Habroptila wallacii</i>	1860,	365
CLXXIII.	<i>Chloëphaga rubidiceps</i>	1860,	387

REPTILIA.

I.	<i>Cyclura lophoma</i> , Gosse	1848,	99
II.	<i>Cistudo (Onychotria) mexicana</i> , Gray	1849,	17
III.	{ <i>Iguana rhinolophus</i>	1850,	106
	{ <i>Metopocerus cornutus</i> , Wagl.		
IV.	<i>Pterodactylus longirostris</i> , Bowerbank	1851,	14
V.	Cancelled.		
VI.	{ <i>Anadia ocellata</i> . Fig. 1	1851,	
	{ <i>Emminia olivacea</i> . Fig. 2		
	{ <i>Iphisa elegans</i> . Fig. 3		
VII.	<i>Amblyostoma californiense</i> , Gray	1853,	11
VIII.	<i>Corucia zebata</i>	1855,	217
IX.	{ <i>Testudo elongata</i> , Gray	1856,	181
IX a.			
X.	{ <i>Batagur ocellata</i> , Gray	1856,	182
X a.			
XI.	<i>Lepidosiren annectens</i>	1856,	342
XII.	{ <i>Chelodina expansa</i> , Gray	1856,	369
XII a.			
XIII.	<i>Mitylia gerrardii</i> , Gray	1858,	57
XIV.	<i>Calabaria fusca</i> , Gray	1858,	155
XV.	{ <i>Argalia olivacea</i> . Fig. 1	1858,	446
	{ <i>Riama unicolor</i> , Gray. Fig. 2		
	{ <i>Callophis intestinalis</i> . Figs. A, B, C		
XVI.	— <i>trimaculatus</i> . Fig. D, magnified	1859,	82
	— <i>maculiceps</i> . Fig. E, magnified	1859,	83
	— <i>univirgatus</i> . Fig. A	1859,	84
XVII.	<i>Vermicella occipitalis</i> . Fig. B	1859,	83
	<i>Elaps decoratus</i> , Jan. Fig. A, a	1859,	87
XVIII.	— <i>filiformis</i> , Gthr. Fig. B, b	1859,	85
	<i>Cynops chinensis</i> , Gray. Fig. 1	1859,	86
XIX.	<i>Plethodon persimilis</i> , Gray. Fig. 2	1859,	229
	<i>Cercosaurus rhombifer</i> , Gthr. Fig. A	1859,	230
	<i>Liocephalus iridescens</i> , Gthr. Fig. B	1859,	405
XX.	<i>Lachesis nitidus</i> , Gthr. Fig. C	1859,	409
	<i>Geoclemmys macrocephala</i>	1859,	414
XXI.	<i>Aspidochelys livingstonii</i>	1859,	479
XXII.	<i>Herpeton tentaculatum</i>	1860,	5
XXIII.	<i>Herpeton tentaculatum</i>	1860,	114

No. of Plate.		Page
XXIV.	<i>Chrysenis batesii</i>	1860, 132
XXV.	{ <i>Barycephalus sykesii</i> , Gthr. Fig. A	1860, 150
	{ <i>Tiaris elliottii</i> , Gthr. Fig. B	1860, 151
XXVI.	{ <i>Tiliqua schlegelii</i> , Gthr. Fig. C	1860, 153
	{ <i>Ablapes owenii</i> , Gthr. Fig. A, <i>a</i>	1860, 155
XXVII.	{ — <i>rappii</i> , Gthr. Fig. B, <i>b</i>	1860, 154
	{ <i>Spilotes hodgsonii</i> , Gthr.	1860, 156
XXVIII.	{ <i>Rana liebighii</i> , Gthr. Fig. A, <i>a</i>	1860, 157
	{ <i>Dicroglossus adolfii</i> , Gthr. Fig. B, <i>b</i>	1860, 158
XXIX.	<i>Geoclemmys annulata</i>	1860, 231
XXX.	<i>Emys fuliginosus</i>	1860, 232
XXXI.	<i>Manouria fusca</i>	1860, 395
XXXII.	{ <i>Thamnocenchris aurifer</i> . Fig. 1	1860, 459
	{ <i>Hyla holochlora</i> . Fig. 2	1860, 460

PISCES.

I.	{ <i>Aploactis milesii</i> , Richdn. Figs. 1, 2	1850, 60
	{ <i>Apistes panduratus</i> , Richdn. Figs. 3, 4	1850, 58
II.	{ <i>Threperius maculosus</i> , Richdn. Figs. 1, 2 ..	1850, 70
	{ <i>Cheilodactylus gibbosus</i> , Solander. Figs. 3, 4	1850, 65
III.	{ <i>Olisthops cyanomelas</i> , Richdn. Figs. 1, 2 ..	1850, 75
	{ <i>Cossyphus gouldii</i> , Richdn. Figs. 3, 4	1850, 72
IV.	{ <i>Petromyzon marinus</i> . Fig. 1	1851, 236
	{ <i>Lampetra fluviatilis</i> . Fig. 2	1851, 237
	{ <i>Geotria australis</i> . Fig. 3	1851, 239
	{ <i>Velasia chilensis</i> . Fig. 4	
	{ <i>Caragola lapicida</i> . Fig. 5	
	{ <i>Mordacia mordax</i> . Fig. 6	1851, 240
V.	<i>Geotria australis</i> , Gray	1851, 239
VI.	<i>Siphonognathus argyrophanes</i> , Richdn.	1857, 237
VII.	<i>Halichthys temnophora</i>	1859, 39
VIII.	{ <i>Peristethus cataphractus</i> . Fig. 1	1859, 105
	{ — <i>orientalis</i> . Fig. 2	
	{ — <i>rieffeli</i> . Fig. 3	
IX.	{ <i>Glyphisodon biocellatus</i> . Fig. 1	1859, 222
	{ <i>Haligenes tristranii</i> . Fig. 2	1859, 471
	{ <i>Pimelodus cinerascens</i> , Gthr.	1860, 237
X.	{ — <i>elongatus</i> , Gthr.	1860, 238
	{ — <i>modestus</i> , Gthr.	1860, 239
XI.	<i>Pagrus bocagii</i> , Gthr.	1860, 391

MOLLUSCA.

I.	{ <i>Placenta lincolni</i> , Gray. Fig. 1	1848, 114
	{ <i>Hemipecten forbesianus</i> , Adams & Reeve. Fig. 2	1848, 133
	{ <i>Nanina vitrinoides</i> , Gray. Figs. 1, 2, 3	1849, 15
II.	{ <i>Cyclotoma aplustre</i> , Sow. Figs. 4, 5	1849, 15
	{ <i>Tomigerus principalis</i> , Sow. Figs. 6, 7	1849, 14
	{ <i>Cyclotoma formosum</i> , Sow. Figs. 8, 9	1849, 15
	{ <i>Bulimus irroratus</i> , Reeve. Fig. 10	1849, 16

No. of Plate.		Page
III.	<i>Trigonia pectinata</i> . Figs. 1, 2, 3	1849,
	— <i>jukesii</i> , A. Adams. Figs. 4, 5, 6	1849, 159
IV.	<i>Anomia (Patros) elyros</i> , Gray. Fig. 1	1849, 118
	— <i>acheus</i> , Gray. Fig. 2	1849, 116
V.	<i>Triumphalia globosa</i> (Quoy). Fig. 1	1849, 160
	— <i>pulcherrima</i> , G. B. Sow. Figs. 2, 2 a, 2 b	} 1849, 161
	Insides of the valves of the same. Figs. 2 c, 2 d	
	<i>Triumphalia cumingii</i> , G. B. Sow. Figs. 3, 3 a	} 1849, 162
	<i>Pholas calva</i> , Sow., <i>in situ</i> , with a stony tube.	
	Fig. 4	
— <i>tubifer</i> , Sow., <i>in situ</i> , with shelly tube.	} 1849, 162	
Fig. 5		
VI.	<i>Tellina squamulosa</i> , A. Adams. Fig. 1	1849, 169
	<i>Geomelania jamaicensis</i> , Pfr. Figs. 2, 3, 4 ..	} 1849, 170
	<i>Panopæa japonica</i> , A. Adams. Fig. 5	
	<i>Sanguinolaria tellinoides</i> , A. Adams. Fig. 6.	} 1849, 170
<i>Thracia magnifica</i> , Jonas. Fig. 7		
VII.	<i>Chrysodomus heros</i> , Gray	1850, 15
VIII.	<i>Myochama transversa</i> . Fig. 1	1850, 23
	— <i>strangei</i> . Fig. 2	} 1850, 24
	<i>Cumingia clerii</i> . Fig. 3	
	— <i>similis</i> . Fig. 4	} 1850, 25
	— <i>striata</i> . Fig. 5	
	— <i>sinuosa</i> . Fig. 6	
— <i>fragilis</i> . Fig. 7	} 1850, 36	
<i>Microtis tuberculata</i> . Figs. 8, 9, 10, 11, 12..		
<i>Stomatia duplicata</i> . Figs. 13, 14, 15	1850, 34	
— <i>notata</i> . Fig. 16	1850, 35	
<i>Gena ornata</i> . Fig. 17	1850, 39	
IX.	<i>Liotia peronii</i> . Figs. 18, 19, 20	} 1850, 50
	— <i>pulcherrima</i> . Fig. 21	
	<i>Cyclostrema spirula</i> . Fig. 22	1850, 42
	<i>Helix vellicata</i> , Forbes. Fig. 1, a, b, c	} 1850, 55
	— <i>kelleitii</i> , Forbes. Fig. 2, a, b	
	— <i>pandore</i> , Forbes. Fig. 3, a, b	
	— <i>labyrinthus</i> , var. <i>sipunculata</i> . Fig. 4, a, b	1850, 53
	<i>Bulimus achatinellinus</i> , Forbes. Fig. 5, a, b..	1850, 56
	— <i>chemnitzoides</i> , Forbes. Fig. 6, a, b ..	1850, 55
	— <i>fimbriatus</i> , Forbes. Fig. 7, a, b	} 1850, 56
<i>Succinea cingulata</i> , Forbes. Fig. 8, a, b		
<i>Cyclostoma purum</i> , Forbes. Fig. 9, a, b	} 1850, 274	
<i>Fusus kelleitii</i> , Forbes. Fig. 10		
X.	<i>Teinostoma politum</i> , A. Adams. Figs. 1, 2, 3	1850,
	<i>Hindsia nivea</i> , Pfeiffer. Figs. 4, 5	1850,
	— <i>bitubercularis</i> , A. Adams. Fig. 6	1850;
	<i>Sphænia philippinarum</i> , A. Adams. Figs. 7, 8, 9	1850, 89
	<i>Pseudoliva zebrina</i> , A. Adams. Fig. 10	1850,
XI.	— <i>kelleitii</i> , A. Adams. Fig. 11	1850,
	<i>Pinacia coronata</i> , A. Adams. Fig. 12	1850,
	<i>Trochita spirata</i> , Forbes. Fig. 1	1850, 271
XI.	<i>Natica pritchardi</i> , Forbes. Fig. 2	1850, 272
	<i>Nassa woodwardi</i> , Forbes. Fig. 3	1850, 273

No. of Plate.		Page
XI.	<i>Nassa cooperi</i> , Forbes. Fig. 4	1850, 273
	<i>Planaxis pigra</i> , Forbes. Fig. 5	
	— <i>nigritella</i> , Forbes. Fig. 6	
	<i>Trochus aureotinctus</i> , Forbes. Fig. 7	
	— <i>gallina</i> , Forbes. Fig. 8	
	— <i>castaneus</i> , Nuttall. Fig. 9	
	— <i>hillii</i> , Forbes. Fig. 10	
	— <i>purpuratus</i> , Forbes. Fig. 11	
	<i>Purpura analoga</i> , Forbes. Fig. 12	
	— <i>fuscata</i> , Forbes. Fig. 13	
XII.	<i>Bulimus maconellii</i> , Reeve	1851, 198
XIII.	<i>Cyclostoma bairdii</i> , Pfr. Fig. 1	1852, 144
	— <i>nobile</i> , Pfr. Fig. 2	1852, 142
	— <i>magnificum</i> , Sallé. Fig. 3	
	<i>Cataulus pyramidatus</i> , Pfr. Fig. 4	
	— <i>eurytrema</i> , Pfr. Fig. 5	1852, 145
	— <i>layardii</i> , Gray. Fig. 6	1852, 160
	<i>Cylindrella menkeana</i> , Pfr. Fig. 7	1852, 140
	— <i>flammulata</i> , Pfr. Fig. 8	1852, 141
	<i>Cyclostoma bicolor</i> , Pfr. Fig. 9	1852, 145
	<i>Achatina richardii</i> , Pfr. Fig. 10	1852, 140
XIV.	<i>Helix launcestonensis</i> , Reeve. Fig. 11	1852, 31
	<i>Terebratula grayii</i> . Figs. 1, 2, 3	1852, 76
	— <i>bouchardii</i> . Figs. 4, 5, 6	1852, 77
	— <i>evansii</i> . Figs. 7, 8, 9	
	— ? <i>cumingii</i> . Figs. 10 to 16	
	<i>Terebratulina cumingii</i> . Figs. 17, 18, 19 ..	1852, 79
	<i>Kraussia dshayesii</i> . Figs. 20, 21	1852, 80
	— <i>lamarckiana</i> . Figs. 22, 23	
	<i>Argiope neapolitana</i> . Figs. 24, 25	
	— <i>decollata</i> . Fig. 26	1852, 81
— <i>cuneata</i> . Fig. 27		
— <i>cistellula</i> . Fig. 28		
<i>Morrisia anomioides</i> . Fig. 29		
XV.	<i>Rhynchonella nigricans</i> . Figs. 30, 31	1852, 81
	<i>Orbicula evansii</i> . Figs. 32, 33, 34	1852, 82
	<i>Myochama keppelliana</i> , A. Adams. Fig. 1 ..	1852, 90
	— <i>strangei</i> , A. Adams. Fig. 2	1852,
	— <i>transversa</i> , A. Adams. Fig. 3	1852,
	— <i>stutchburyi</i> , A. Adams. Fig. 4	1852, 90
	<i>Aspergillum strangei</i> , A. Adams. Fig. 5	1852, 91
	<i>Crassatella cumingii</i> , A. Adams. Fig. 1	1852, 90
	— <i>obesa</i> , A. Adams. Fig. 2	
	XVI.	<i>Trigonia strangei</i> , A. Adams. Fig. 3
<i>Chiton insculptus</i> , A. Adams. Fig. 4		
— <i>versicolor</i> , A. Adams. Fig. 5		
— <i>muricatus</i> , A. Adams. Fig. 6		
XVII.	<i>Cardita excavata</i> , Desh. Figs. 1, 2, 3	1852, 100
	— <i>bimaculata</i> , Desh. Figs. 4, 5	1852, 102
	— <i>elegantula</i> , Desh. Figs. 6, 7	1852, 101
	— <i>amabilis</i> , Desh. Figs. 8, 9	1852, 102
	— <i>vestita</i> , Desh. Fig. 10	

No. of Plate.		1852,	Page
XVII.	<i>Cardita castanea</i> , Desh. Fig. 11	1852,	102
	— <i>purpurata</i> . Figs. 12, 13	1852,	100
	— <i>jukesii</i> . Fig. 14	1852,	101
	— <i>cumingii</i> . Fig. 15	1852,	102
	— <i>difficilis</i> . Figs. 16, 17	1852,	103
XVIII.	<i>Venerupis siliqua</i> , Desh. Fig. 1	1853,	5
	— <i>elegans</i> . Fig. 2	1853,	4
	— <i>cumingii</i> . Fig. 3	1853,	6
	— <i>insignis</i> . Fig. 4	1853,	4
	— <i>foliacea</i> . Fig. 5	1853,	4
	<i>Petricola bipartita</i>	1853,	4
	<i>Venerupis pulcherrima</i> , Desh. Fig. 7	1853,	4
	— <i>macrophylla</i> . Fig. 8	1853,	4
	<i>Petricola gracilis</i> . Fig. 9	1853,	4
	— <i>cultellus</i> . Fig. 10	1853,	4
— <i>serratus</i> . Fig. 11	1853,	4	
— <i>rostralis</i> . Fig. 12	1853,	4	
XIX.	<i>Venus tuberosa</i> . Fig. 1	1853,	8
	— <i>jukesii</i> . Fig. 2	1853,	8
	<i>Tapes inflata</i> . Fig. 3	1853,	8
	— <i>turgidula</i> . Fig. 4	1853,	9
	— <i>biradiata</i> . Fig. 5	1853,	9
— <i>quadriradiata</i> . Fig. 6	1853,	9	
XX.	<i>Metula cumingii</i> , A. Adams. Figs. 1, 2	1853,	173
	<i>Hipponyx granulata</i> , A. Adams. Fig. 3	1853,	176
	<i>Vanicoro quoyana</i> , A. Adams. Fig. 4	1853,	175
	<i>Holcostoma setigerum</i> , A. Adams. Fig. 5	1853,	174
	<i>Pyramidella subulata</i> , A. Adams. Fig. 6	1853,	177
	<i>Harpa striatula</i> , A. Adams. Figs. 7, 8	1853,	173
	— <i>solidula</i> , A. Adams. Figs. 9, 10	1853,	173
	<i>Fossar bicarinatus</i> , A. Adams. Figs. 11, 12	1853,	187
	— <i>reticulatus</i> , A. Adams. Fig. 13	1853,	186
	<i>Colina pupiformis</i> , A. Adams. Fig. 14	1853,	176
XXI.	<i>Chemnitzia varicosa</i> , A. Adams. Fig. 15	1853,	181
	<i>Clementia papyracea</i> , Gray. Fig. 1	1853,	171
	<i>Glauconome cerea</i> , Reeve. Fig. 2	1853,	169
	<i>Circe divaricata</i> , Chemn. Fig. 3	1853,	171
	<i>Chamostrea albida</i> , Desh. Figs. 4, 5, 6, 7	1853,	167
XXII.	<i>Achatinella gouldii</i> . Fig. 1	1853,	129
	— <i>ovata</i> . Figs. 2, 2 a	1853,	130
	— <i>rufa</i> . Fig. 3	1853,	131
	— <i>splendida</i> . Fig. 4	1853,	131
	— <i>redfieldii</i> . Fig. 5	1853,	131
	— <i>nivosa</i> . Fig. 6	1853,	132
	— <i>melanostoma</i> . Fig. 7	1853,	132
	— <i>cestus</i> . Fig. 8	1853,	133
	— <i>swiftii</i> . Figs. 9, 9 a	1853,	133
	— <i>turgida</i> . Figs. 10, 10 a	1853,	134
— <i>cylindrica</i> . Fig. 11	1853,	134	
— <i>casta</i> . Fig. 12	1853,	135	
— <i>intermedia</i> . Fig. 13	1853,	135	

No. of Plate.		Page
XXII.	<i>Achatinella violacea</i> . Fig. 14	1853, 135
	— <i>sanguinea</i> . Fig. 15	
	— <i>porphyrea</i> . Fig. 16	
	— <i>gigantea</i> . Fig. 17	1853, 136
	— <i>subvirens</i> . Fig. 18	
	— <i>ampla</i> . Fig. 19	
	— <i>adamsii</i> . Fig. 20	1853, 137
	— <i>rutila</i> . Fig. 21	
	— <i>rugosa</i> . Figs. 22, 22 a	1853, 138
	— <i>multilineata</i> . Fig. 23	
	— <i>glabra</i> . Fig. 25	
	— <i>tessellata</i> . Fig. 26	1853, 139
	— <i>sordida</i> . Fig. 27	
	— <i>fumosa</i> . Fig. 28	
	— <i>lineolata</i> . Fig. 29	1853, 140
	— <i>nitida</i> . Fig. 30	
	— <i>crassilabrum</i> . Fig. 31	
	XXIII.	— <i>cornea</i> . Fig. 32
— <i>labiata</i> . Fig. 33		
— <i>vitrea</i> . Fig. 34		
— <i>affinis</i> . Fig. 35		1853, 142
— <i>acuta</i> . Fig. 36		
— <i>polita</i> . Fig. 37		
— <i>soror</i> . Fig. 38		1853, 143
— <i>obesa</i> . Figs. 39, 39 a		
— <i>terebra</i> . Fig. 40		
— <i>melanosis</i> . Fig. 41		1853, 144
— <i>pupoidea</i> . Fig. 42		
— <i>curta</i> . Fig. 43		
— <i>fusca</i> . Fig. 44		1853, 145
— <i>recta</i> . Fig. 45		
— <i>grana</i> . Fig. 46		
— <i>porcellana</i> . Fig. 47		1853, 146
— <i>venulata</i> . Figs. 48, 48 a		
— <i>mucronata</i> . Fig. 49		
— <i>johnsonii</i> . Fig. 50		
— <i>aplustris</i> . Fig. 51		1853, 147
— <i>hybrida</i> . Fig. 52		
— <i>assimilis</i> . Fig. 53	1853, 148	
— <i>reticulata</i> . Fig. 54		
— <i>ornata</i> . Fig. 55	1853, 149	
— <i>albo-labris</i> . Fig. 56		
— <i>elegans</i> . Fig. 57		
XXIV.	— <i>pfeifferi</i> . Fig. 58	1853, 150
	— <i>cumingii</i> . Fig. 59	
	— <i>solitaria</i> . Fig. 60	
	— <i>germana</i> . Fig. 61	
	— <i>flavescens</i> . Fig. 62	1853, 151
	— <i>helena</i> . Fig. 63	
	— <i>physa</i> . Fig. 64	1853, 152
	— <i>dubia</i> . Fig. 65	

No. of Plate.		Page
XXIV.	<i>Achatinella grisea</i> . Fig. 66	1853, 153
	— <i>mastersii</i> . Fig. 67	1853, 153
	— <i>decipiens</i> . Fig. 68	1853, 154
	— <i>rubiginosa</i> . Fig. 69	1853, 154
	— <i>variabilis</i> . Fig. 70	1853, 155
	— <i>crassa</i> . Fig. 71	1853, 155
	— <i>baldwinii</i> . Fig. 72	1853, 156
	— <i>buddii</i> . Fig. 73	1853, 156
	— <i>emersonii</i> . Fig. 74	1853, 157
	— <i>biplicata</i> . Fig. 75	1853, 157
XXV.	— <i>semicarinata</i> . Fig. 76	1853, 157
	— <i>maesta</i> . Fig. 77	1853, 157
	— <i>obscura</i> . Fig. 78	1853, 157
	— <i>concinna</i> . Fig. 79	1853, 157
	<i>Ancylus cumingianus</i> . Figs. 1 to 9	1853, 91
XXVI.	— <i>drouetianus</i> . Figs. 10 to 17	1853, 92
	— <i>baconii</i> . Figs. 18 to 25	1853, 89
	— <i>sauloyanus</i> . Figs. 26 to 33	1853, 92
XXVII.	<i>Voluta deshayesii</i> , Reeve	1854, 73
	<i>Turcica monilifera</i> . Fig. 1	1854, 37
	<i>Clanculus nodulosus</i> . Fig. 2	1854, 39
	<i>Larina strangei</i> . Fig. 3	1854, 41
	<i>Typhis grandis</i> . Fig. 4	1854, 42
XXVIII.	<i>Eudora coronata</i> . Fig. 5	1854, 42
	<i>Desmoulea ringens</i> . Fig. 6	1854, 37
	<i>Ziziphinus spectabilis</i> . Fig. 7	1854, 37
	<i>Delphinula martinii</i> . Fig. 8	1854, 42
	<i>Rostellaria melanocheilus</i> . Fig. 9	1854, 138
	<i>Rapana rhodostoma</i> . Fig. 1	1854, 133
XXIX.	<i>Stomatia decorata</i> . Fig. 2	1854, 136
	<i>Clypidella baikiei</i> . Fig. 3	1854, 135
	<i>Tudicla recurva</i> . Fig. 4	1854, 134
	<i>Mitra morchii</i> . Fig. 5	1854, 136
	<i>Sconsia grayi</i> . Fig. 6	1854, 130
	<i>Pisania rhodia</i> . Fig. 7	1854, 129
	<i>Amphiperas rhodia hermannsenii</i> . Fig. 8 ..	1854, 152
	<i>Volva rosea</i> . Fig. 9	1855, 1
	<i>Mulleria lobata</i> . Figs. 1, 2, 2 a, 3, 3 a ...	1855, 6
XXX.	<i>Bulinus bivaricosus</i> , Gask. Figs. 4, 5 ...	1855, 2
	<i>Achatinella (Newcombia) aptycha</i> . Fig. 1 ..	1855, 3
	— (<i>Achatinellastrum</i>) <i>pulchella</i> . Fig. 2 ..	1855, 2
	— (<i>Frickella</i>) <i>amena</i> . Fig. 3	1855, 3
	— (<i>Bulimella</i>) <i>candida</i> . Fig. 4	1855, 3
	— (—) <i>cinerosa</i> . Fig. 5	1855, 3
	— (—) <i>macrostoma</i> . Fig. 6	1855, 3
	— (—) <i>frickii</i> . Fig. 7	1855, 3
	— (—) <i>planospira</i> . Fig. 8	1855, 3
	— (—) <i>monacha</i> . Fig. 9	1855, 4
	— (—) <i>vidua</i> . Fig. 10	1855, 4
— (—) <i>multicolor</i> . Fig. 11	1855, 4	

No. of Plate.		Page
XXX.	<i>Achatinella (Bulimella) attenuata</i> . Fig. 12 ..	1855, 4
	— (—) <i>swainsonii</i> . Fig. 13	
	— (—) <i>sowerbyana</i> . Fig. 14	
	— (—) <i>dolium</i> . Fig. 15	1855, 5
	— (—) <i>forbesiana</i> . Fig. 16	
	— (<i>Laminella</i>) <i>rudis</i> . Fig. 17	
	— (—) <i>fusiformis</i> . Fig. 18	1855, 6
	— (<i>Achatinellastrum</i>) <i>napus</i> . Fig. 19	
	— (—) <i>ventrosa</i> . Fig. 20	
	— (<i>Auriculella</i>) <i>cerea</i> . Fig. 21	1855, 2
	— (—) <i>gracilis</i> . Fig. 22	1855, 6
	— (—) <i>crassidentata</i> . Fig. 23	
	— (—) <i>valida</i> . Fig. 24	
	— (—) <i>globosa</i> . Fig. 25	1855, 7
	— (—) <i>conspersa</i> . Fig. 26	
— (<i>Labiella</i>) <i>dentata</i> . Fig. 27		
XXXI.	<i>Bulimus protractus</i> . Fig. 1	1855, 94
	— <i>saccatus</i> . Fig. 2	1855, 95
	— <i>musivus</i> . Fig. 3	1855, 96
	— <i>amandus</i> . Fig. 4	1855, 93
	— <i>yatesii</i> . Fig. 5	1855, 94
	— <i>serratus</i> . Fig. 6	1855, 96
	— <i>rectilinearis</i> . Fig. 7	1855, 91
	— <i>melanacme</i> . Fig. 8	1855, 92
	<i>Helix mozambicensis</i> . Fig. 9	1855, 100
	— <i>matura</i> . Fig. 10	1855, 92
	<i>Achatina insignis</i> . Figs. 11, 12	1855, 92
	<i>Helix yatesii</i> . Figs. 13, 14	1855, 94
	<i>Bulimus lacerta</i> . Fig. 15	1855, 106
	<i>Spiraxis cumingiana</i> . Fig. 1	1855, 108
	XXXII.	<i>Bulimus macgillivrayi</i> . Fig. 2
<i>Helix migratoria</i> . Fig. 3		1855, 106
— <i>traillii</i> . Fig. 4		1855, 107
<i>Bulimus cinerosus</i> . Fig. 5		1855, 108
— <i>traillii</i> . Fig. 6		1855, 105
<i>Helix palawamica</i> . Fig. 7		1855, 108
— <i>meleagris</i> . Fig. 8		1855, 108
— <i>vitiensis</i> . Fig. 9		1855, 105
<i>Anaulus bombycinus</i> . Fig. 10		1856, 2
XXXIII.		<i>Voluta americana</i> . Figs. 1, 2
	— <i>africana</i> . Figs. 3, 4	1856, 322
	— <i>cathartice</i> . Figs. 5, 6	1856, 322
XXXIV.	<i>Haliotis albicans</i>	1856, 320
	<i>Cylindrella boucardii</i> . Fig. 1	1856, 321
XXXV.	— <i>polygyra</i> . Figs. 2, 3	1856, 320
	— <i>apiostoma</i> . Figs. 4, 5	1856, 321
	<i>Achatina (Varicella) orizabae</i> . Fig. 6	1856, 321
	— (—) <i>speciosa</i> . Fig. 7	1856, 320
	<i>Spiraxis shuttleworthii</i> . Fig. 8	1856, 319
	— <i>turgidula</i> . Fig. 9	1856, 319
	<i>Bulimus aurifluus</i> . Fig. 10	1856, 319

No. of Plate.		Page
XXXV.	<i>Bulimus sulphureus</i> . Fig. 11	1856, 318
	— <i>drouëtii</i> . Fig. 12	1856, 319
	<i>Helix caduca</i> and var. Figs. 13, 14	1856, 319
	<i>Simpulopsis salleana</i> . Figs. 15, 16	1856, 322
	<i>Helicina heloisæ</i> . Fig. 17	1856, 323
	— <i>notata</i> . Figs. 18, 19, 20	1856, 322
	<i>Proserpina (Ceres) salleana</i> . Figs. 21, 22 ..	1856, 324
XXXVI.	— <i>colina</i> . Figs. 23, 24	1856, 323
	<i>Cyclostoma (Cyclophorus) boucardii</i> . Fig. 25	1856, 380
	<i>Cylindrella gheisbreghtii</i> , Pfr. Fig. 1	1856, 381
	— <i>turris</i> , Pfr. Fig. 2	
	— <i>clava</i> , Pfr. Fig. 3	1856, 382
	<i>Helix meta</i> , Pfr. Figs. 4, 5	1856, 387
	— <i>lombei</i> , Pfr. Figs. 6, 7	1857, 209
— <i>grevillei</i> , Pfr. Fig. 8	1857, 207	
XXXVII.	<i>Cyclostoma eugenice</i> , Reeve. Fig. 1	1857, 209
	— <i>tubulum</i> , Reeve. Fig. 2	1857, 207
XXXVIII.	<i>Strombus taurus</i> , Reeve. Fig. 3	1857, 209
	<i>Trochus (Euchele) alabastrum</i> , Reeve. Fig. 1	1857, 208
	<i>Murex barclayi</i> , Reeve. Fig. 2	
<i>Pyrula (Rhizochilus) duburghia</i> , Reeve. Fig. 3		
XXXIX.	<i>Cypræa barclayi</i> , Reeve. Fig. 4	1857, 248
	<i>Furcella gigantea</i> . Figs. 1, 2, 3	1858, 23
	<i>Chaena annulata</i> . Fig. 4	
XL.	— <i>tessellata</i> . Fig. 5	1858, 21
	<i>Cylindrella eximia</i> . Fig. 1	1858, 20
	<i>Bulimus marice</i> . Fig. 2	1858, 21
	<i>Helix frickii</i> . Fig. 3	1858, 22
	— <i>purchasii</i> . Fig. 4	
	— <i>wallacei</i> . Fig. 5	1858, 21
	— <i>testudo</i> . Fig. 6	1858, 22
	— <i>congrua</i> . Fig. 7	
	<i>Achatinella gemma</i> . Fig. 8	
	— <i>cinnamomea</i> . Fig. 9	
	XLI.	— <i>minuscula</i> . Fig. 10
— <i>sulcata</i> . Fig. 11		1858, 257
XLII.	<i>Stavelia torta</i> , Gray. Figs. 1, 1a	1858, 256
	<i>Hyria lanceolata</i> . Figs. 2, 3	1858, 257
	<i>Bulimus williamsii</i> , Pfr. Fig. 1	1858, 257
	— <i>platystomus</i> , Pfr. Fig. 2	
	— <i>vespertinus</i> , Pfr. Fig. 3	1858, 256
— <i>binneyanus</i> , Pfr. Fig. 4	1858, 258	
XLIII.	— <i>catamarcanus</i> , Pfr. Fig. 5	1858, 255
	— <i>patasensis</i> , Pfr. Fig. 6	1859, 25
	— <i>ptychostylus</i> , Pfr. Fig. 7	1859, 24
	— <i>farrisii</i> , Pfr. Fig. 8	1859, 26
	<i>Oniscia ponderosa</i> , Hanley. Figs. 9, 10	1859, 25
XLIII.	<i>Helix rejecta</i> , Pfr. Fig. 1	1859, 24
	— <i>entodonta</i> , Pfr. Fig. 2	1859, 26
	— <i>plagioglossa</i> , Pfr. Fig. 3	1859, 25
	— <i>brevibarbis</i> , Pfr. Fig. 4	1859, 25

No. of Plate.		Page
XLIII.	<i>Achatina layardii</i> , Pfr. Fig. 5	1859, 27
	<i>Helix patasensis</i> , Pfr. Fig. 6	1859, 24
	— <i>monacha</i> , Pfr. Fig. 7	1859, 25
	— <i>ciliosa</i> , Pfr. Fig. 8	1859, 28
XLIV.	<i>Cyclostoma fraserii</i> , Pfr. Fig. 1	1859, 26
	<i>Helix aphrodite</i> , Pfr. Fig. 2	1859, 23
	— <i>farrisii</i> , Pfr. Fig. 3	1859, 24
	— <i>patricia</i> , Pfr. Fig. 4	1859, 27
	— <i>jaspidea</i> , Pfr. Fig. 5	1859, 34
XLV.	— <i>vipera</i> , Pfr. Fig. 6	1859, 27
	<i>Cyclostoma principalis</i> , Pfr. Fig. 7	1859, 34
XLVI.	<i>Voluta mamilla</i>	1859, 202
	<i>Scissurella elegans</i> , D'Orb. Figs. 1 to 7	1859, 203
	— <i>mantellii</i> , Fig. 8	1859, 204
XLVII.	— <i>crispata</i> , Flem. Fig. 9	1859, 349
	<i>Cyclostoma articulatum</i> , Figs. 10 to 13	1859, 348
	<i>Unio burtonii</i> , Fig. 1	1859, 349
	<i>Iridina (Pleiodon) spekii</i> , Fig. 2	1859, 349
XLVIII.	<i>Lithoglyphus zonatus</i> , Fig. 3	1859, 230
	<i>Melania nassa</i> , Fig. 4	1859, 429
	<i>Scapha maria-emma</i>	1859, 428
XLIX.	<i>Conus proximus</i> , Fig. 1	1859, 429
	— <i>nigrescens</i> , Fig. 2	1859, 428
	<i>Murex taeniatus</i> , Fig. 3	1859, 429
	— <i>nubilus</i> , Fig. 4	1859, 428
	— <i>expansus</i> , Fig. 5	1859, 428
	— <i>roseotinctus</i> , Fig. 6	1859, 428
	— <i>octogonus</i> , Fig. 7	1859, 428
	<i>Spondylus victoriae</i> , Fig. 8	1860, 139
I.	<i>Cylindrella splendida</i> , Pfr. Fig. 1	1860, 135
	— <i>arctospira</i> , Pfr. Fig. 2	1860, 136
	— <i>grandis</i> , Pfr. Fig. 3	1860, 133
	<i>Helix acmella</i> , Pfr. Fig. 4	1860, 189
	— <i>mouhoti</i> , Pfr. Fig. 5	1860, 138
	— <i>equatoria</i> , Pfr. Fig. 6	1860, 137
	— <i>bougainvillei</i> , Pfr. Fig. 7	1860, 138
	— <i>isis</i> , Pfr. Fig. 8	1860, 137
	— <i>apollo</i> , Pfr. Fig. 9	1860, 138
II.	<i>Cypraea compta</i> , Pease. Fig. 1	1860, 138
	<i>Turcica coreensis</i> , Pease. Fig. 2	1860, 137
	<i>Neptunea fuscolineata</i> , Pease. Fig. 3	1860, 136
	<i>Bulimus colubrinus</i> , Pfr. Fig. 4	1860, 138
	— <i>fraserii</i> , Pfr. Fig. 5	1860, 137
	— <i>saturanus</i> , Fig. 6	1860, 138
	— <i>boucardii</i> , Pfr. Fig. 7	1860, 137
— <i>stutchburyi</i> , Pfr. Fig. 8	1860, 138	
— <i>schomburgkii</i> , Pfr. Fig. 9	1860, 137	
— <i>turneri</i> , Pfr. Fig. 10	1860, 138	

ANNULOSA.

I.	<i>Agrius ædon</i> , Hewitson	1848,	46
II.	<i>Echinocerus cibarius</i> , White	} 1848,	48
	— —, White. Figs. 1 to 4		
III.	<i>Scalpellum ornatum</i> } Fig. 5	} 1848,	44
	<i>Thaliella ornatum</i> , Gray. } <i>Anatifa ovalis</i> . Fig. 6		
IV.	<i>Corades enyo</i> , Hewitson	1848,	117
V.	<i>Hyleora eucalypti</i> , Doubleday	1848,	118
VI.	<i>Squilla multicarinata</i> , White. Fig. 1	} 1848,	144
	<i>Cancer (Galene) dorsalis</i> , White. Fig. 2....		
VII.	<i>Saturnia vacuna</i> , Westw. Fig. 1	1849,	39
	— <i>arata</i> , Westw. Fig. 2	1849,	41
	— <i>tyrrhena</i> , Westw. Fig. 1	1849,	51
VIII.	— <i>belina</i> , Westw. Fig. 2	1849,	41
	— <i>mythimnia</i> , Westw. Fig. 3	1849,	40
	— <i>hersilia</i> , Westw. Fig. 1	1849,	42
IX.	— <i>menippe</i> , Westw. Fig. 2	1849,	43
	— <i>nenia</i> , Westw. Fig. 3	1849,	57
	— <i>ethra</i> , Westw. Fig. 1	1849,	56
X.	— <i>sinope</i> , Westw. Fig. 2	1849,	60
	— <i>herilla</i> , Westw. Fig. 3	1849,	57
	— <i>delegorqueti</i> , Westw. Fig. 4	1849,	59
	<i>Limnadia hermannii</i> , Brong. Fig. 1	1849,	86
	<i>Estheria melitensis</i> , Baird. Fig. 2	} 1849,	88
	— <i>polita</i> , Baird. Fig. 3		
XI.	— <i>brasiliensis</i> , Baird. Fig. 4	} 1849,	89
	— <i>donaciformis</i> , Parreyss. Fig. 5		
	— <i>boysi</i> , Baird. Fig. 6		
	— <i>similis</i> , Baird. Fig. 7		
XII.	<i>Sirex gigas</i>	1849,	90
	— — — — —	1849,	95
	<i>Lamia (Cerosterna) trifasciella</i> . Fig. 1	1850,	13
	<i>Bimia bicolor</i> . Fig. 2	1850,	13
XIII.	<i>Calocomus morosus</i> . Fig. 3	1850,	11
	<i>Prionacalus atys</i> . Fig. 4	1850,	10
	<i>Pyrodes tenuicornis</i> . Fig. 5	1850,	11
	<i>Calloctenus pulcher</i> . Fig. 6	1850,	12
	<i>Trichomaplata vittata</i> , Wing. Fig. 1	1849,	105
XIV.	<i>Caligatus angasi</i> , Wing. Figs. 2, 3	1849,	104
	<i>Palparia lambertella</i> , Wing. Figs. 4, 5	1849,	105
XV.	<i>Potamobius serratus</i>	1850,	95
XVI.	<i>Gonodactylus cultrifer</i> . Figs. 1, 2	1850,	96
	<i>Acanthonotus testudo</i> . Figs. 3 to 5	1850,	97
	<i>Lepidurus viridis</i> . Fig. 1	1850,	254
XVII.	<i>Estheria dahalacensis</i> . Figs. 2, 3, 4	} 1850,	257
	<i>Cypridina marie</i> . Figs. 5, 6, 7		
	— <i>interpuncta</i> . Figs. 8, 9, 10		
	— <i>zealandica</i> . Figs. 11, 12, 13	1850,	{ 102 257

No. of Plate.		Page
XVIII.	<i>Cythereis fistulosa</i> . Figs. 1, 2, 3	1850, 256
	— <i>deformis</i> . Figs. 4, 5, 6	
	— <i>runcinata</i> . Figs. 7, 8, 9	
	— <i>australis</i> . Figs. 10, 11, 12	1850, 255
	— <i>prava</i> . Figs. 13, 14, 15	1850, 256
	— <i>senticosa</i> . Figs. 16, 17, 18	
	— <i>Cypris donnetii</i> . Figs. 19, 20, 21	1850, 254
	— <i>cuneata</i> . Figs. 22, 23, 24	1850, 255
	<i>Candona lactea</i> . Figs. 25, 26, 27	
	<i>Cythere setosa</i> . Figs. 28, 29, 30	
— <i>tarentina</i> . Figs. 31, 32, 33		
XIX.	<i>Glossina morsitans</i> , Westw. Fig. 1	1850, 261
	— <i>tachinoides</i> , Westw. Fig. 2	1850, 267
	— <i>tabaniformis</i> , Westw. Fig. 3	1850, 268
XX.	<i>Stylomyia leonum</i> , Westw. Fig. 4	1850, 269
XXI.	<i>Distichocera kirbii</i> ♂, Newman	1851, 79
XXI.	<i>Cystocoma saundersii</i>	1852, 14
XXII.	<i>Apus domingensis</i> . Fig. 1	1852, 5
	<i>Lepidurus glacialis</i> . Fig. 2	1852, 6
	<i>Streptocephalus similis</i> . Figs. 3, 4	1852, 22
XXIII.	<i>Limnadia antillarum</i> . Fig. 1	1852, 30
	<i>Cypris cuneata?</i> Fig. 2	1852,
	— <i>schomburgkii</i> . Fig. 3	1852, 8
	— <i>belcheri</i> . Fig. 4	1852, 7
	<i>Estheria dallasii</i> . Fig. 5	1852, 30
XXIV.	<i>Cladiscus longipennis</i> . Fig. 1	1852, 39
	— <i>parrianus</i> . Fig. 2	
	— <i>bipectinatus</i> . Fig. 3	
	<i>Clerus (Xylobius?) albo-varius</i> . Fig. 4	1852, 40
	<i>Tillus (Tillecerus) chalybeus</i> . Fig. 5	1852, 41
	<i>Clerus (Xylobius?) dulcis</i> . Fig. 6	1852, 40
	<i>Tillus afzelii</i> . Fig. 7	1852, 38
	<i>Enoplium pustuliferum</i> . Fig. 8	1852, 52
	<i>Tillus (Macrotelus, Monophylla) uniformis</i> . Fig. 9	1852, 37
	<i>Clerus (Xylotretus) excavatus</i> . Fig. 10	1852, 46
	<i>Tillus dux</i> . Fig. 11	
	<i>Erymanthus horridus</i> . Fig. 12	1852, 35
XXV.	<i>Clerus (Hoploclerus) biaculeatus</i> . Fig. 1	1852, 52
	— (<i>Lemidius</i>) <i>corallipennis</i> . Fig. 2	1852, 47
	— (—) <i>festivus</i> . Fig. 3	
	<i>Thanasimus irregularis</i> . Fig. 4	1852, 38
	— <i>cursorius</i> . Fig. 5	1852, 53
	— <i>subscutellaris</i> . Fig. 6	1852, 44
	<i>Clerus sanguinalis</i> . Fig. 7	1852, 36
	<i>Thanasimus sellatus</i> . Fig. 8	1852, 42
	<i>Clerus sepulchralis</i> . Fig. 9	1852, 52
	— <i>subfasciatus</i> . Fig. 10	1852, 41
	— <i>bengala</i> . Fig. 11	
	— <i>posticalis</i> . Fig. 12	
XXVI.	— (<i>Omadius</i>) <i>mediofasciatus</i> . Fig. 1	1852, 44

No. of Platc.		Page	
XXVI.	<i>Clerus (Omadius) prasinus</i> . Fig. 2.....	1852, 53	
	— (—) <i>olivaceus</i> . Fig. 3.....	1852, 44	
	— (<i>Stigmatius</i>) <i>nebulifer</i> . Fig. 4.....	1852, 36	
	— (—) <i>rufiventris</i> . Fig. 5.....	1852, 45	
	— (—) <i>elaphroides</i> . Fig. 6.....		
	<i>Opilus 6-notatus</i> . Fig. 7.....	1852, 51	
	<i>Clerus (Stigmatius) dorsiger</i> . Fig. 8.....	1852, 37	
	<i>Opilus sordidus</i> . Fig. 9.....	1852, 42	
	— <i>mœrens</i> . Fig. 10.....	1852, 50	
	<i>Clerus zebratus</i> . Fig. 11.....	1852, 43	
<i>Opilus hilaris</i> . Fig. 12.....	1852, 50		
XXVII.	<i>Clerus (Hydnocerus?) flavo-lineatus</i> . Fig. 1.	1852, 48	
	— (<i>Hydnocerus</i>) <i>bellus</i> . Fig. 2.....	1852, 47	
	— (<i>Hydnocerus?</i>) <i>flavo-varius</i> . Fig. 3..	1852, 49	
	— (<i>Hydnocerus</i>) <i>exilis</i> . Fig. 4.....	1852, 48	
	— (—) <i>V-reversus</i> . Fig. 5.....		
	— (—) <i>pectoralis</i> . Fig. 6.....	1852, 49	
	<i>Corynetes compactus</i> . Fig. 7.....	1852, 54	
	<i>Thanasimus anthicoides</i> . Fig. 8.....	1852, 43	
	<i>Clerus novem-guttatus</i> . Fig. 9.....	1852, 49	
	<i>Necrobia pinguis</i> . Fig. 10.....	1852, 52	
	<i>Opetiopalpus obesus</i> . Fig. 11.....	1852, 46	
	<i>Necrobia eximia</i> . Fig. 12.....	1852, 54	
XXVIII.	Development of <i>Echinococcus</i>	1852, 110	
XXIX.			
XXX.	<i>Ascaris levissima</i> , Baird. Fig. 1.....	1853, 19	
	<i>Mermis rigidus</i> , Baird. Fig. 2.....		
	<i>Gordius violaceus</i> , Baird. Fig. 3.....	1853, 20	
	— <i>pustulosus</i> , Baird. Fig. 4.....		
	— <i>sphaerura</i> , Baird. Fig. 5.....		
— <i>fasciatus</i> , Baird. Fig. 6.....	1853, 21		
<i>Pentastoma annulatum</i> , Baird. Fig. 7.....	1853, 22		
XXXI.	<i>Tœnia calva</i> , Baird. Fig. 1.....	1853, 24	
	— <i>zederi</i> , Baird. Fig. 2.....		
	— <i>falciformis</i> , Baird. Fig. 3.....		
<i>Bothriocephalus antarcticus</i> , Baird. Fig. 4..	1853, 25		
XXXII.	<i>Saturnia jorulla</i> . Fig. 1.....	1853, 159	
	— <i>orizaba</i> . Fig. 2.....	1853, 158	
	— <i>lavendera</i> . Fig. 3.....	1853, 160	
	— <i>sapatoza</i> . Fig. 1.....	1853, 163	
XXXIII.	— <i>calleta</i> . Fig. 2.....	1853, 161	
	— <i>janeira</i> . Fig. 3.....	1853, 164	
	— <i>zacateca</i> . Fig. 4.....	1853, 159	
	<i>Oiketicus nigricans</i> . Fig. 1 and details.....	1854, 220	
XXXIV.	— <i>kirbii</i> . Fig. 2 and details.....	1854, 221	
	— <i>macleanii</i> . Fig. 3 and details.....	1854, 222	
	— <i>doubledaii</i> . Fig. 4 and details.....	1854, 235	
	— <i>saundersii</i>	1854, 223	
XXXV.	— <i>hübnerii</i> . Fig. 1 and details.....	1854, 228	
	XXXVI.	— <i>templetonii</i> . Fig. 2 and details.....	1854, 234
		— <i>consortus</i> . Fig. 3 and details.....	1854, 235

No. of Plate.		1854,	Page 231	
XXXVII.	<i>Oiketicus lewinii</i> . Fig. 1 and details	1854,	231	
	— <i>boisduvalii</i> . Fig. 2 and details	1854,	232	
	— <i>herrichii</i> . Fig. 3 and details	1854,	236	
	— <i>cramerii</i> . Fig. 4 and details	1855,	20	
XXXVIII.	<i>Stigmatium ignavum</i> . Fig. 1	1855,	21	
	— <i>torulentum</i> . Fig. 2			
	— <i>fervidum</i> . Fig. 3	1855,	22	
	— <i>granulosum</i> . Fig. 4			
	— <i>ambulator</i> . Fig. 5	1855,	23	
	— <i>cylindrinum</i> . Fig. 6	1855,	22	
	— <i>cursor</i> . Fig. 7	1855,	23	
	— <i>Omadius ctenostomoides</i> . Fig. 8	1855,	24	
— <i>fasciipes</i> . Fig. 9	1855,	25		
— <i>vigilans</i> . Fig. 10				
XXXIX.	— <i>seticornis</i> . Fig. 11	1855,	26	
	— <i>cltyiformis</i> . Fig. 12	1856,	7	
	<i>Papilio (Ornithoptera) victoriae</i> , G. R. Gray ..	1856,	13	
	<i>Tragocephala comitessa</i> . Fig. 1			
	— <i>chevrolatii</i> . Fig. 2	1856,	14	
	— <i>ducalis</i> . Fig. 3			
	— <i>gemmaria</i> . Fig. 4	1856,	406	
	— <i>guerinii</i> . Fig. 5			
	— <i>Deucalion wollastonii</i> . Fig. 6	1856,	407	
	XL.	<i>Moneilema albopictum</i> . Fig. 7	1856,	408
<i>Anisocerus onca</i> . Fig. 8				
— <i>capucinus</i> . Fig. 9		1856,	409	
— <i>dulcissimus</i> . Fig. 10				
<i>Phædinus xanthomelas</i> . Fig. 11		1856,	409	
<i>Phæbe concinna</i> . Fig. 12		1856,	410	
<i>Agelasta callizona</i> . Fig. 13				
— <i>amica</i> . Fig. 14		1856,	14	
— <i>newmannii</i> . Fig. 15				
XLI.		<i>Trigonophorus hookeri</i> , ♂, ♀. Figs. 1, 2 ..	1856,	15
		<i>Stethodesma servillei</i> . Fig. 3		
		<i>Clinteria ducalis</i> . Fig. 4	1856,	17
	— <i>hoffmeisterii</i> . Fig. 5			
	<i>Cetonia procera</i> . Fig. 6	1856,	16	
	<i>Schizorhina idæa</i> . Fig. 7			
	— <i>bassii</i> . Fig. 8	1856,	17	
	— <i>emilia</i> . Fig. 9			
— <i>Cetonia schaumii</i> . Fig. 10	1856,	132		
XLII.	<i>Lithodes (Petalocerus) bellianus</i> , White	1856,	183	
XLIII.	<i>Mygale emilia</i> , White	1857,	102	
XLIV.	<i>Pieris nama</i> , Moore, ♂, ♀. Figs. 1, 2 ..			
	— <i>seta</i> , Moore. Fig. 3	1857,	103	
	— <i>sanaca</i> , Moore. Fig. 4			
	— <i>indra</i> , Moore. Fig. 5	1857,	104	
— <i>durvasa</i> , Moore, ♀. Fig. 6				
XLV.	<i>Papilio janaka</i> , Moore	1857,	115	
XLVI.	<i>Pentastoma multicinctum</i> , Harley	1857,	115	
	— <i>polyzonum</i> , Harley			

No. of Plate.		Page
XLVII.	<i>Pentastoma multicinctum</i> . Ova in different stages of development	1857, 115
XLVIII.	<i>Lineus beatticei</i> , Gray	1857, 210
XLIX.	<i>Neptis pata</i> , Moore. Fig. 1	1858, 4
	— <i>antara</i> , Moore. Fig. 2	1858, 6
	— <i>narayana</i> , Moore. Fig. 3	1858, 7
	— <i>amba</i> , Moore. Fig. 4	1858, 9
	— <i>columella</i> , ♂, ♀. Fig. 5	1858, 10
	— <i>soma</i> . Fig. 6	1858, 8
	— <i>ida</i> , Moore. Fig. 7	1858, 12
	— <i>duryodana</i> , Moore. Fig. 8	1858, 13
	— <i>shepherdii</i> , Newm. Fig. 1	1858, 16
	— <i>Athyma bahula</i> , Moore. Fig. 2	1858, 17
L.	— <i>reta</i> , Moore. Fig. 3	1858, 16
	— <i>kresna</i> , Moore. Fig. 4	1858, 13
	— <i>nefte</i> , ♂, ♀. Fig. 5	1858, 16
	— <i>inara</i> , Bd., ♂, ♀. Fig. 6	1858, 13
	— <i>abiasa</i> , Moore. Fig. 7	1858, 17
	— <i>subrata</i> , Moore, ♀. Fig. 1	1858, 16
LI.	— <i>kamwa</i> , Moore. Fig. 2	1858, 19
	— <i>idita</i> , Moore. Fig. 3	1858, 20
	— <i>illigera</i> , Esch. Fig. 4	1858, 225
	— <i>dama</i> , Moore. Fig. 5	1858, 224
	— <i>kasa</i> . Fig. 6	1858, 225
LII.	— <i>gutama</i> , Moore. Fig. 7	1858, 398
	<i>Hedruris siredonis</i> . Figs. 1, 2, 3, 4	1858, 402
	Tail of <i>Hedruris androphora</i> . Fig. 5	1858, 405
	<i>Leptodera elongata</i> . Figs. 6, 7, 8, 9	1858, 399
	— <i>Monohammus boweringii</i> . Fig. 1	1858, 412
	— <i>championi</i> . Fig. 2	1858, 400
	— <i>Phymasterna leucostictica</i> . Fig. 3	1858, 464
	— <i>Diastocera catherina</i> . Fig. 4	1858, 465
	— <i>Anoplostheta jardinei</i> . Fig. 5	1859, 148
	— <i>Batocera una</i> . Fig. 6	1859, 111
LIII.	— <i>Cereopsius helena</i> . Fig. 7	1859, 115
	— <i>Acmocera ferruginosa</i> . Fig. 8	1859, 117
LIV.	— <i>Diadema pandarus</i> . Figs. 1, 2	1859, 118
	— <i>deois</i> . Figs. 3, 4, 5	1859, 122
LV.	<i>Melanitis melane</i>	1859, 119
LVI.	— <i>Ascaris halichoris</i> , Owen. Figs. 2, 2a, 2b, 2c	1859, 120
	— <i>Tænia sulciceps</i> , Baird. Figs. 1, 1a, 1b	1859, 120
LVII.	— <i>Attacus edwardsii</i>	1859, 115
	— <i>Platysma sturtii</i> . Fig. 1	1859, 117
	— <i>flindersii</i> . Fig. 2	1859, 117
	— <i>Catadromus elseyi</i> . Fig. 3	1859, 118
	— <i>Oryctes müllerianus</i> . Fig. 4	1859, 122
	— <i>Aulacopris reichii</i> . Fig. 5	1859, 119
	— <i>Distichocera thomsonella</i> . Fig. 6	1859, 119
	— <i>Schizorhina bakewellii</i> . Fig. 7	1859, 120
LVIII.	— <i>Diaphonia metallescens</i> . Fig. 8	1859, 120
	— <i>Chrysodema louisa</i> . Fig. 1	1859, 120

No. of Plate.		Page
	<i>Stigmodera gulielmi</i> . Fig. 2	1859, 120
	— <i>parallela</i> . Fig. 3	
	— <i>bakewellii</i> . Fig. 4	1859, 119
LIX.	<i>Temognatha imperatrix</i> . Fig. 5	1859, 120
	<i>Zopherosis georgii</i> . Fig. 6	1859, 121
	<i>Rhytiphora amacula</i> . Fig. 7	
	<i>Platymopsis armatula</i> . Fig. 8	1859, 122
	<i>Trypanophora semihyalina</i> , ♂, ♀. Figs. 1, 2	1859, 197
	<i>Syntomis marsdenii</i> , Moore. Fig. 3	
	— <i>vigorsii</i> , Moore. Fig. 4	
	— <i>pfeifferæ</i> , Moore. Fig. 5	
	— <i>wallacii</i> , Moore. Fig. 6	1859, 198
	— <i>penanga</i> , Moore. Fig. 7	
LX.	— <i>rafflesii</i> , Moore. Fig. 8	
	— <i>walkerii</i> , Moore. Fig. 9	
	— <i>pravata</i> , Moore. Fig. 10	
	— <i>crawfordii</i> , Moore. Fig. 11	1859, 199
	— <i>cantorii</i> , Moore. Fig. 12	
	<i>Phalanna horsfieldii</i> , Moore. Fig. 13	
	<i>Phauda mahisa</i> , Moore. Fig. 14	1859, 200
LXI.	<i>Hypphantidrum sericarium</i>	1859, 207
LXII.	<i>Perga eucalypti</i>	1859, 209
	<i>Estheria hislopi</i> . Figs. 1, 1 a, 1 d	
	<i>Cypris subglobosa</i> . Figs. 2, 2 a, 2 c	1859, 232
LXIII.	— <i>cylindrica</i> . Figs. 3, 3 a, 3 c	
	— —, var. <i>major</i> . Figs. 4, 4 a, 4 f. ...	
	— <i>marginato-dentata</i> . Figs. 5, 5 a, 5 c ..	
	— —, var. Figs. 5 d, 5 f	1859, 233
LXIV.	<i>Antheraea roylii</i> . Fig. 1	1859, 256
	— <i>helferii</i> . Fig. 2	1859, 257
	— <i>frithii</i> . Fig. 1	1859, 256
LXV.	<i>Saturnia grotei</i> . Fig. 2	1859, 265
	<i>Attacus guerini</i> . Fig. 3	1859, 269
LXVI.	<i>Papilio paradoxa</i> , var. Fig. 4	1859, 422
	— <i>noctis</i> . Figs. 5, 6	1859, 423
LXVII.	— <i>paradoxa</i> , var. Figs. 1, 2, 3	1859, 422
LXVIII.	— <i>cresus</i> , ♂	
LXIX.	— —, ♀	1859, 424
	<i>Peasia reticulata</i> . Figs. 1, 2	
	— <i>inconspicua</i> . Figs. 3, 4	1860, 37
LXX.	— <i>tentaculata</i> . Figs. 5, 6	
	— <i>maculata</i> . Figs. 7, 8	
	— <i>irrorata</i> . Figs. 9, 10	1860, 38
	<i>Cypridina albomaculata</i> . Figs. 1, 1 a to 1 d	1860, 201
	— <i>godchevi</i> . Figs. 2, 2 a to 2 c	1860, 200
LXXI.	— <i>ovum</i> . Figs. 3, 3 a, 3 b	1860, 201
	— <i>norvegica</i> . Figs. 4, 4 a to 4 d	1860, 200
	<i>Philomedes longicornis</i> . Figs. 5, 5 a to 5 c ..	1860, 202
	<i>Estheria compressa</i> . Figs. 6, 6 a, 6 b	1860, 188
	— <i>birchii</i> . Figs. 1, 1 e	1860, 392
LXXII.	<i>Streptocephalus dichotomus</i> . Figs. 2, 2 a ...	1860, 445
	<i>Daphnia newportii</i> . Figs. 3, 3 c	1860, 446

RADIATA.

I.	<i>Sarcoptilus grandis</i> , Gray	1848,	45	
II.	<i>Heterocyathus cochlea</i> (Gm.). Figs. 1, 2, 2 a. — <i>hemisphaerica</i> , Gray. Figs. 3, 3 a, 4 . . — <i>cupsannmides</i> , Gr., & var. Figs. 5, 5 a, 6, 7	1849,	77	
				<i>Primnoa australasiæ</i> , Gray. Figs. 8, 9
		<i>Flabellum macandrewii</i> , Gray. Figs. 10, 11.	1849,	75
III.	<i>Gonigoria clavata</i> , Gray. Fig. 1	1851,	125	
	<i>Nidalia occidentalis</i> , Gray. Fig. 2			
IV.	<i>Æquorea forskalea</i> , Peron	1851,	272	
V.	<i>Scolanthus sphaeroides</i> . Figs. 1, 2, 3 <i>Actinia pallida</i> . Fig. 4 — <i>ornata</i> . Figs. 5, 6, 7 —, var. Fig. 8	1855,	85	
		1855,	236	
		1855,	237	
VI.	<i>Antipathes spiralis?</i>	1857,	114	
VII.	<i>Nidalia occidentalis</i> , Gray	1857,	128	
VIII.	<i>Sarcogorgia phidippus</i> , Gray	1857,	158	
IX.	<i>Hyalonema mirabilis</i> , Gray	1857,	279	
X.	<i>Aphroceras alcicornis</i> , Gray. Figs. 1, 2 <i>Zoanthus couchii</i> , Johnston. Figs. 3-7	1858,	113	
		1858,	557	
XI.	<i>Sidisia barleei</i> , Gray. Fig. 8	1858,	531	
XII.	<i>Aphrocallistes beatrix</i> , Gray	1858,	114	
XIII.	<i>Xenospongia patelliformis</i> , Gray	1858,	229	
	<i>Electra verticillata</i>	1858,	306	
XIV.	<i>Synapta digitata</i> . Figs. 1-17 — <i>inhærens</i> . Figs. 18-22 — <i>bidentata</i> . Figs. 23-25 <i>Chiridota lævis</i> . Fig. 26 <i>Myriotrochus rinkii</i> . Figs. 27-31	1858,	361	
		1858,	363	
		1858,	365	
		1858,	366	
XV.	<i>Macandrewia azorica</i>	1858,	438	
XVI.	<i>Mylusia callocyathes</i>	1859,	439	
XVII.	<i>Distichopora coccinea</i>	1860,	244	
XVIII.	<i>Corallium johnsonii</i>	1860,	393	

Main body of text consisting of several paragraphs of very faint, illegible characters. The text appears to be organized into sections, possibly separated by dotted lines or small markers.

INDEX OF SPECIES

DESCRIBED AND REFERRED TO.

1848—60.

	Page		Page
<i>Ablabes collaris</i>	{ 1858, 382 1860, 161 1860, 168 1860, 170	<i>Accentor cacharensis</i> ..	1854, 116
<i>hodgsonii</i>	1860, 167	<i>calliope</i>	1854, 120
<i>owenii</i>	1860, { 155 161 172	<i>himalayanus</i>	1854, 117
<i>rappii</i>	1860, { 154 161 168 171	<i>huttonii</i>	1854, 119
<i>rufulus</i>	1860, 428	<i>immaculatus</i>	1854, 119
<i>Abroornis affinis</i>	1854, 106	<i>modularis</i>	{ 1854, 118 1857, 13
<i>albogularis</i>	1854, 106	<i>mollis</i>	1854, 119
<i>poliogenys</i>	1854, 106	<i>montanellus</i>	1854, 118
<i>xanthoschistos</i>	1854, 106	<i>nipalensis</i>	1854, 116
<i>Aburria carunculata</i> ..	{ 1857, 19 1858, 76 1860, 272	<i>rubeculoïdes</i>	1854, 118
<i>Acabaria divaricata</i>	1859, 485	<i>rubidus</i>	1854, 118
<i>Acanthiza flavolateralis</i>	1859, 161	<i>strophiatius</i>	{ 1854, 119 1859, 185
<i>Acanthocyathus grayii</i> ..	1849, 76	<i>temminckii</i>	1854, 118
<i>Acanthogorgia hirsuta</i> ..	1857, 128	<i>variegatus</i>	1854, 117
<i>Acanthonotus testudo</i> ..	1850, 97	<i>Accipiter affinis</i>	1854, 260
<i>Acanthophis antarctica</i> .	1858, 384	<i>badius</i>	1859, { 150 151 170
<i>Acanthyliis albicollis</i> ..	{ 1854, 110 1858, 60	<i>besra</i>	1854, 260
<i>caudacuta</i>	1854, 266	<i>carbonarius</i>	1850, 215
<i>collaris</i>	1854, 110	<i>chicquera</i>	1851, 42
<i>giganteus</i>	1854, 266	<i>cooperii</i>	1859, 389
<i>rutila</i>	1855, 135	<i>dussumierii</i>	{ 1854, 260 1858, 473
<i>Acca aceris</i>	1858, 9	<i>erythrauchen</i>	1860, 344
<i>columena</i>	1858, 7	<i>erythrocnemius</i> ..	{ 1855, 134 1860, 96
<i>heliodora</i>	1858, 8	<i>erythrorhynchus</i> ..	1850, 215
<i>matuta</i>	1858, 9	<i>fringillarius</i>	1854, 260
<i>sulpitia</i>	1858, 18	<i>fuscus</i>	{ 1857, 125 1858, 295
<i>Accentor alpinus</i>	1854, { 116 117	<i>hyogaster</i>	1860, 343
<i>altaicus</i>	1854, 120	<i>nisus</i>	{ 1858, 473 1860, 416 1859, 389
<i>atrogularis</i>	1854, { 119 120	<i>pileatus</i>	{ 1860, 72 1860, 298 1858, 170 1859, 153
		<i>poliocephalus</i>	1859, 153
		<i>sphenurus</i>	1850, 215

	Page		Page
<i>Accipiter virgatus</i>	1854,	<i>Achatina triticea</i>	1854,
<i>Acheus torquatus</i>	1849,	<i>trypanodes</i>	1856,
<i>Achatina acicula</i>	1854,	<i>tuberculata</i>	1854,
<i>albersii</i>	1854,	<i>vestita</i>	1854,
<i>albicans</i>	1851,	<i>violacea</i>	1851,
<i>ambigua</i>	1856,	<i>virens</i>	1854,
<i>atramentaria</i>	1855,	<i>yatesii</i>	1855,
<i>attenuata</i>	1851,	(<i>Glandina</i>) <i>conularis</i>	1855,
<i>aurora</i>	1854,	(—) <i>filosa</i>	1855,
<i>capillacea</i>	1854,	(—) <i>insignis</i>	1855,
<i>carnea</i>	1852,	(—) <i>nystiana</i>	1855,
<i>cerea</i>	1852,	(<i>Oleacina</i>) <i>binneyana</i>	1855,
<i>chiapensis</i>	1856,	(—) <i>ghiesbreghtii</i>	1856,
<i>chinensis</i>	1854,	(—) <i>pulchella</i>	1856,
<i>chrysalis</i>	1855,	(<i>Varicella</i>) <i>cordovana</i>	1856,
<i>conspersa</i>	1852,	(—) <i>guadeloupensis</i>	1856,
<i>corrosula</i>	1856,	(—) <i>orizabæ</i>	1856,
<i>cylichna</i>	1854,	(—) <i>speciosa</i>	1856,
<i>deshayesi</i>	1852,	<i>Achatinella acuta</i>	1853,
<i>dunkeri</i>	1851,	<i>adamsii</i>	1854,
<i>erecta</i>	1855,	<i>adansonii</i>	1853,
<i>eulima</i>	1854,	<i>affinis</i>	1853,
<i>flexuosa</i>	1854,	<i>alba</i>	1850,
<i>folliculus</i>	1854,	<i>albida</i>	1855,
<i>fulgens</i>	1859,	<i>albolabris</i>	1853,
<i>fulgurata</i>	1851,	<i>amœna</i>	1855,
<i>fuliginæa</i>	1852,	<i>ampla</i>	1853,
<i>fusca</i>	1852,	<i>apicata</i>	1855,
<i>glutinosa</i>	1852,	<i>aplustre</i>	1853,
<i>gracilis</i>	1854,	<i>aptycha</i>	1855,
<i>granulata</i>	1852,	<i>assimilis</i>	1853,
<i>grevillei</i>	1860,	<i>attenuata</i>	1855,
<i>impresa</i>	1851,	<i>baldwinii</i>	1853,
<i>inæqualis</i>	1855,	<i>buddii</i>	1853,
<i>inornata</i>	1851,	<i>candida</i>	1855,
<i>isotoma</i>	1852,	<i>cerea</i>	1855,
<i>lævigata</i>	1854,	<i>cestus</i>	1853,
<i>layardii</i>	1859,	<i>chamissoi</i>	1855,
<i>leacociana</i>	1854,	<i>chlorotica</i>	1855,
<i>maderensis</i>	1854,	<i>cinerosa</i>	1855,
<i>maniensis</i>	1854,	<i>clementina</i>	1855,
<i>margaritacea</i>	1856,	<i>concaospira</i>	1859,
<i>melampoides</i>	1854,	<i>concinna</i>	1853,
<i>mitriformis</i>	1854,	<i>conspersa</i>	1855,
<i>natalensis</i>	1854,	<i>cornea</i>	1853,
<i>newcombii</i>	1851,	<i>crassa</i>	1853,
<i>oryza</i>	1854,	<i>crassidentata</i>	1855,
<i>ovuliformis</i>	1854,	<i>crassilabrum</i>	1853,
<i>pallens</i>	1856,	<i>cumingii</i>	1853,
<i>plicatula</i>	1851,	<i>cuneus</i>	1855,
<i>portoricensis</i>	1848,	<i>curta</i>	1853,
<i>producta</i>	1854,	<i>cylindrica</i>	1853,
<i>reeveana</i>	1848,	<i>decipiens</i>	1853,
<i>richardi</i>	1852,	{ 1853,	153
<i>shuttleworthii</i>	1856,	{ 1854,	310
<i>tornatellina</i>	1854,	<i>dentata</i>	1855,
	203	<i>dimidiata</i>	1855,

	Page		Page
<i>Achatinella dolium</i>	1855, 5	<i>Achatinella morbida</i>	1859, 30
<i>dubia</i>	1853, 152	<i>mucronata</i>	1853, 140
<i>dunkeri</i>	1855, 208	<i>multicolor</i>	1855, 4
<i>duplicata</i>	1853, 156	<i>multilineata</i>	1853, 138
<i>dwrightii</i>	1855, 207	<i>napus</i>	1855, 5
<i>elegans</i>	1853, 149	<i>nigra</i>	1855, 209
<i>elevata</i>	1855, 209	<i>nitida</i>	1853, 140
<i>emmersonii</i>	1853, 156	<i>nivosa</i>	1853, 132
<i>extincta</i>	1855, 204	<i>nobilis</i>	1855, 202
<i>faba</i>	1859, 30	<i>obclavata</i>	1855, 98
<i>ferussaci</i>	1855, 203	<i>obelisca</i>	1855, 206
<i>flavescens</i>	1853, 151	<i>obesa</i>	1853, 143
<i>forbesiana</i>	1855, 5	<i>obscura</i>	1853, 157
<i>frickii</i>	1855, 3	<i>obtusa</i>	1855, 209
<i>fulgens</i>	1853, 131	<i>ornata</i>	1853, 149
<i>fulva</i>	1855, 208	<i>oryza</i>	1855, 206
<i>fumosa</i>	1853, 140	<i>ovata</i>	1853, 130
<i>fusca</i>	1853, 145	<i>oviformis</i>	1855, 208
<i>fusififormis</i>	1855, 5	<i>perdix</i>	1854, 311
<i>germana</i>	1853, 151	<i>petricola</i>	1855, 208
<i>gigantea</i>	1853, 136	<i>pfeifferi</i>	1853, 129
<i>glabra</i>	1853, 139		150
<i>globosa</i>	1854, 310	<i>physa</i>	1853, 152
<i>glutinosa</i>	1855, 7		1854, 311
<i>goniostoma</i>	1855, 204	<i>picta</i>	1854, 311
<i>gouldii</i>	1855, 203	<i>planospira</i>	1855, 3
<i>gouldii</i>	1853, 129	<i>plicata</i>	1851, 261
<i>gracilis</i>	1855, 6		1853, 129
<i>grana</i>	1853, 146	<i>polita</i>	1853, 142
<i>grayana</i>	1855, 204	<i>porcellana</i>	1853, 146
<i>grisea</i>	1853, 153	<i>porphyrea</i>	1853, 136
<i>grossa</i>	1855, 204	<i>pulchella</i>	1855, 6
<i>hanleyana</i>	1855, 202	<i>pulla</i>	1855, 209
<i>helena</i>	1853, 151	<i>pupoidea</i>	1853, 144
	1854, 311	<i>radiata</i>	1854, 310
<i>humilis</i>	1855, 207	<i>recta</i>	1853, 145
<i>hybrida</i>	1853, 147	<i>redfieldii</i>	1853, 131
<i>inflata</i>	1855, 203		1854, 311
<i>intermedia</i>	1853, 135	<i>remyii</i>	1855, 207
<i>irregularis</i>	1855, 205	<i>reticulata</i>	1853, 148
<i>johnsonii</i>	1853, 147	<i>rubens</i>	1854, 310
<i>labiata</i>	1853, 141	<i>rubiginosa</i>	1853, 154
<i>hiliacea</i>	1859, 30		1854, 310
<i>lineolata</i>	1853, 140	<i>rudis</i>	1855, 5
<i>livida</i>	1850, 54	<i>rufa</i>	1853, 130
<i>luctuosa</i>	1855, 204	<i>rugosa</i>	1853, 138
<i>lurida</i>	1855, 206	<i>rutila</i>	1853, 138
<i>macrostoma</i>	1855, 2		1854, 310
<i>maniensis</i>	1855, 207	<i>saccata</i>	1859, 30
<i>margarita</i>	1855, 206	<i>sanguinea</i>	1853, 135
<i>mastersii</i>	1853, 153	<i>semicarinata</i>	1853, 156
	1854, 311	<i>semicostata</i>	1855, 206
<i>melampoïdes</i>	1851, 262	<i>sericea</i>	1859, 31
<i>melanostoma</i>	1853, 132	<i>solitaria</i>	1853, 150
<i>melanotis</i>	1853, 144	<i>sordida</i>	1853, 139
<i>micans</i>	1859, 31	<i>soror</i>	1853, 143
<i>mœsta</i>	1853, 157	<i>sowerbyana</i>	1855, 4
<i>monacha</i>	1855, 3	<i>splendida</i>	1853, 131

	Page		Page
<i>Achatinella subrostrata</i>	1859, 31	<i>Aciculina glabrata</i>	1851, 114
<i>subvirens</i>	} 1853, 136	<i>labiata</i>	1851, 114
<i>succincta</i>	1854, 310	<i>maculata</i>	1851, 114
<i>swainsonii</i>	1855, 209	<i>striata</i>	1851, 114
<i>swiftii</i>	1855, 4	<i>vittata</i>	1851, 114
<i>tæniolata</i>	1853, 133	<i>Aclesia areola</i>	1860, 24
<i>tereбра</i>	1854, 310	<i>Aclis acuminata</i>	1860, 241
<i>teres</i>	1853, 144	<i>Acmaea ancyclus</i>	1856, 221
<i>teressellata</i>	1855, 206	<i>mammillata</i>	1856, 222
<i>tetrao</i>	} 1853, 139	<i>marmorea</i>	1856, 222
<i>transversalis</i>	1854, 311	<i>mitra</i>	1856, 222
<i>turgida</i>	} 1854, 311	<i>paleacea</i>	1856, 204
<i>umbilicata</i>	1855, 207	<i>patina</i>	1856, 221
<i>undulata</i>	1855, 204	<i>pelta</i>	1856, 221
<i>valida</i>	1853, 134	<i>persona</i>	1856, 221
<i>variabilis</i>	1855, 205	<i>radiata</i>	1856, 221
<i>ventrosa</i>	1855, 209	<i>scabra</i>	1856, 222
<i>venulata</i>	1855, 6	<i>scurra</i>	1856, 222
<i>vidua</i>	1853, 154	<i>scutum</i>	1856, 222
<i>violacea</i>	1855, 6	<i>spectrum</i>	1856, 222
<i>virgulata</i>	1853, 146	<i>Acmocera ferruginosa</i>	1858, 400
<i>viridans</i>	1855, 3	<i>triangularis</i>	1858, 400
<i>vitrea</i>	1853, 135	<i>Acontias elegans</i>	1858, 156
<i>zebrina</i>	1854, 311	<i>punctata</i>	1858, 157
(<i>Achatinellastrum</i>)	1854, 310	<i>Acostea guadauana</i>	1854, 129
<i>ovum</i>	1853, 142	<i>Acridotheres cristatellus</i>	1859, 433
(<i>Auriculella</i>) <i>chamissoi</i>	1855, 202	<i>fuscus</i>	1859, } 150
(<i>Labiella</i>) <i>callosa</i>	1856, 334	<i>ginginianus</i>	} 1858, 480
(<i>Laminella</i>) <i>farcimena</i>	1856, 334	<i>griseus</i>	} 1859, 173
(<i>Leptachatina</i>) <i>obclavata</i>	1856, 334	<i>javanicus</i>	} 1860, 372
(<i>Newcombia</i>) <i>cinamomea</i>	1855, 98	<i>nigricollis</i>	} 1859, 445
(—) <i>gemma</i>	1858, 22	<i>tristis</i>	} 1857, 97
(—) <i>minuscula</i>	1858, 22	<i>brunnescens</i>	} 1858, 480
(—) <i>sulcata</i>	1858, 22	<i>Acrilla acuminata</i>	1860, 241
<i>Achatinellastrum clementinum</i>	1855, 205	<i>gracilis</i>	1860, 241
<i>conspersum</i>	1855, 7	<i>Acrocephalus arundinaceus</i>	1858, 493
<i>crassidentatum</i>	1855, 6	<i>brunnescens</i>	1859, 183
<i>cuneum</i>	1855, 205	<i>fasciolatus</i>	1860, 349
<i>globosum</i>	1855, 7	<i>orientalis</i>	1860, 349
<i>gracile</i>	1855, 6	<i>Acrocynus longimanus</i>	1860, 372
<i>hiliaceum</i>	1855, 6	<i>Acronotus bubalis</i>	1850, 139
<i>ovum</i>	1859, 31	<i>caama</i>	1850, 140
<i>napus</i>	1856, 334	<i>Actæon bevaletii</i>	1854, 59
<i>pulchellum</i>	1855, 5	<i>cumingii</i>	1854, 59
<i>saccatum</i>	1855, 6	<i>denticulata</i>	1854, 32
<i>validum</i>	1859, 30	<i>dianæ</i>	1854, 59
<i>ventrosum</i>	1855, 6	<i>flammeus</i>	1854, 59
<i>Acheus torquatus</i>	1849, 67	<i>mariaë</i>	1854, 60
<i>Acicula acicula</i>	1854, 201	<i>modestus</i>	1854, 60
<i>eulima</i>	1854, 201	<i>oryza</i>	1854, 59
<i>Aciculina costata</i>	1851, 114	<i>puadicus</i>	1854, 60
		<i>punctostriatus</i>	1854, 59
		<i>senegalensis</i>	1854, 59

	Page		Page
<i>Actæon sieboldii</i>	1854, 59	<i>Adamsiella longicollis</i> ..	1854, 128
<i>tornatilis</i>	1854, 59	<i>Addax nasomaculata</i> ..	1850, 135
<i>venustus</i>	1854, 59		175
<i>virgatus</i>	1854, 59		140
<i>Actias lima</i>	1849, 36	<i>Adelomyia melano-</i>	1855, 145
<i>luna</i>	1856, 5	<i>genys</i>	1859, 63
<i>mænas</i>	1859, 264		1860, 70
<i>selene</i>	1856, 5		1860, 94
<i>sinensis</i>	1859, 261	<i>Adenota kob</i>	1850, 129
<i>Actinella actinophora</i> ..	1854, 180	<i>lechê</i>	1850, 130
<i>arcta</i>	1854, 180	<i>Admete borealis</i>	1855, 122
<i>arridensis</i>	1854, 180	<i>viridula</i>	1855, 122
<i>lentiginosa</i>	1854, 180	<i>Ægialites cantianus</i>	1860, 415
<i>stellaris</i>	1854, 180	<i>falklandicus</i>	1860, 386
<i>Actinia bellis</i>	1858, 145		1857, 127
	146	<i>vociferus</i>	1857, 206
	149		1857, 236
<i>biserialis</i>	1858, 148		1859, 369
<i>candida</i>	1855, 235		1859, 393
<i>clavata</i>	1858, 146	<i>Ægithalus flammiceps</i> ..	1858, 480
	148	<i>flaviceps</i>	1855, 75
<i>coriacea</i>	1858, 146		1856, 37
	148	<i>Ægoceros argali</i>	1856, 404
<i>crassicornis</i>	1855, 85		1860, 129
	1859, 435	<i>Ægosoma cingalense</i> ..	1853, 27
	145	<i>marginale</i>	1853, 27
<i>dianthus</i>	1858, 146	<i>ornaticolle</i>	1853, 27
	149	<i>scabricorne</i>	1853, 26
<i>equina</i>	1858, 146	<i>sinicum</i>	1853, 27
<i>gemmacea</i>	1858, 146	<i>sulcipenne</i>	1853, 28
<i>mesembryanthemum</i> ..	1858, 148	<i>tibiale</i>	1853, 28
<i>ornata</i>	1855, 237	<i>Ægotheles wallacii</i>	1859, 154
<i>pallida</i>	1855, 236	<i>Æolis parvula</i>	1860, 35
	145	<i>semidecora</i>	1860, 36
<i>parasitica</i>	1858, 146	<i>Æpyceros melampus</i> ..	1850, 116
	149	<i>Æquorea atlantica</i>	1851, 275
<i>rubida</i>	1855, 237	<i>ciliata</i>	1851, 275
<i>troglydites</i>	1859, 434	<i>danica</i>	1851, 275
	146	<i>forskalea</i>	1851, 275
<i>viduata</i>	1858, 148	<i>forskalina</i>	1851, 275
	172	<i>groenlandica</i>	1851, 275
<i>vinosa</i>	1856, 172	<i>stauroglyphæ</i>	1851, 275
<i>Actiniloba dianthus</i>	1858, 149	<i>violacea</i>	1851, 275
<i>Actinodura rufifrons</i>	1854, 105	<i>Æthopyga miles</i>	1858, 496
<i>Actitis brevipes</i>	1860, 364	<i>siparaja</i>	1859, 461
	1855, 50	<i>Agama colonorum</i>	1858, 157
<i>hypoleuca</i>	1859, 150		1859, 470
	1859, 151	<i>cristata</i>	1860, 453
	1858, 506	<i>occipitalis</i>	1858, 157
<i>hypoleucus</i>	1860, 364	<i>torquata</i>	1860, 454
<i>ochropus</i>	1858, 506	<i>Agapornis azureus</i>	1859, 452
<i>schlegelii</i>	1860, 365	<i>cana</i>	1860, 242
<i>Actiturus bartramius</i> ..	1860, 253	<i>pullaria</i>	1859, 212
<i>Acus sartoria</i>	1859, 316	<i>Agaronia cineta</i>	1858, 51
	1858, 149	<i>contortuplicata</i>	1858, 52
<i>Adamsia palliata</i>	1859, 68	<i>hiatula</i>	1858, 52
	1859, 432	<i>indusica</i>	1858, 51
<i>typica</i>	1856, 357	<i>nitelina</i>	1858, 52

	Page		Page
Agaronia testacea	1858,	Aglaia nigrocincta	1850, 261
Agathirses dubius	1860,	nigroviridis	1856, 260
florina	1860,	paradisea	1856, 244
furcellus	1860,	peruviana	1856, 255
lima	1860,	ruficervix	1856, 259
multistriatus	1860,	schrankii	1856, 248
occlusus	1860,	striata	1856, 235
striatus	1860,	tatao	1858, 453
sulcatus	1860,	tau	1856, 244
Agathopus micropterus ..	1858,	viridissima	1849, 34
Agelaus gubernator ..	1857,	vittata	1856, 265
phoeniceus	1857,	wilsonii	1855, 158
Agelaius coronatus	1859,	yeni	1856, 18
Agelasta amica	1857,	Agrias redon	1856, 261
callizona	1859,	Agriolorhinus bonapartei.	1856, 245
newmannii	1857,	Agriornis andicola	1848, 46
polynesus	1859,	solitaria	1855, 133
wallacii	1857,	solitaria	1855, 53
Agelastes meleagrides ..	1859,	Agrodroma spraguii	1860, 78
Aglæactis caumatonotus	1860,	Ahaetulla irregularis....	1860, 92
cupreipennis	1858,	lateralis	1857, 5
Aglaiia atricapilla	1857,	liocercus	1858, 161
aurulenta	1860,	occidentalis	1858, 380
cæruleocephala	1860,	mexicana	1859, 412
cayana	1860,	smaragdina	1859, 412
chilensis	1860,	Aigocerus equinus	1858, 161
chrysoptera	1860,	leucophæus	1850, 132
citrinella	1860,	niger	1850, 133
cucullata	1860,	Ailurus fulgens	1848, 80
cyanicollis	1850,	ochraceus	1856, 399
cyanocephala	1850,	Aimophila rufescens ..	1856, 305
cyanoptera	1856,	ruficauda	1857, 7
diva	1856,	superciliosa	1856, 305
erythrotis	1855,	Aix galericulata	1859, 206
fanny	1856,	sponsa	1859, 206
flava	1856,	Alauda arvensis	1859, 477
gyrola	1856,	chendoola	1860, 442
gyroloides	1856,	chrysolæma	1851, 145
igniventris	1856,	deva	1857, 12
labradorides	1856,	erythropterygia	1858, 484
melanota	1856,	minor	1859, 184
melanotis	1856,	pratensis	1860, 442
mexicana	1856,	chendoola	1857, 95
montana	1856,	chrysolæma	1855, 66
		deva	1854, 161
		erythropterygia	1850, 219
		minor	1855, 66
		pratensis	1854, 285

	Page		Page
<i>Alauda raytal</i>	1859, 185	<i>Alcyonium glaucum</i>	1859, 438
<i>spraguii</i>	1857, 5	<i>latum</i>	1859, 438
<i>trivialis</i>	1860, 350	<i>ocellatum</i>	1858, 532
<i>Alcaldia rhamnophstyla</i> ..	1856, 391	<i>Alecthelia urvillii</i>	1860, 362
<i>rubella</i>	1853, 60	<i>Alectrion complanata</i> ..	1851, 104
<i>Alcedo asiatica</i>	1854, 269	<i>crenulata</i>	1851, 103
<i>atricapilla</i>	1854, 268	<i>hirta</i>	1851, 103
<i>bengalensis</i>	{ 1858, 474	<i>jacksoniana</i>	1851, 103
<i>chlorocephala</i>	{ 1859, 150	<i>monilis</i>	1851, 103
<i>collaris</i>	{ 1859, 151	<i>nassoides</i>	1851, 103
<i>dea</i>	{ 1859, 174	<i>nodifera</i>	1851, 103
<i>diops</i>	{ 1854, 269	<i>papillosa</i>	1851, 103
<i>erythaca</i>	{ 1854, 269	<i>seminodosa</i>	1851, 104
<i>fusca</i>	{ 1858, 171	<i>variabilis</i>	1851, 103
<i>gaudichaudi</i>	{ 1860, 346	<i>Aletes squamigerus</i>	1856, 226
<i>ispida</i>	{ 1859, 154	<i>Alexia acuta</i>	1854, 33
<i>lazuli</i>	{ 1860, 346	<i>bermudensis</i>	1854, 33
<i>leucocephala</i>	{ 1860, 346	<i>biasoletiana</i>	1854, 33
<i>meninting</i>	{ 1854, 269	<i>denticulata</i>	1854, 32
<i>purpurea</i>	{ 1854, 269	<i>kutschigiana</i>	1854, 33
<i>rubra</i>	{ 1854, 269	<i>myosotis</i>	1854, 33
<i>rudis</i>	{ 1854, 269	<i>personata</i>	1854, 32
<i>sacra</i>	{ 1851, 145	<i>reflexilabris</i>	1854, 33
<i>senegalensis</i>	{ 1859, 152	<i>Alopecion fasciatum</i>	1858, 159
<i>smyrniensis</i>	{ 1859, 435	<i>Alopias vulpes</i>	1850, 253
<i>tridactyla</i>	{ 1860, 348	<i>Alsodes monticola</i> ..	1858, 343
<i>Alcelaphus bubalis</i>	{ 1860, 371	<i>Alvearella abbreviata</i> ..	1854, 212
<i>caama</i>	{ 1860, 346	<i>cassidula</i>	1854, 212
<i>lunatus</i>	{ 1854, 268	<i>concinna</i>	1854, 212
<i>pygargus</i>	{ 1854, 269	<i>gibba</i>	1854, 212
<i>senegalensis</i>	{ 1854, 269	<i>Alycæus distortus</i>	1860, 10
<i>Alces malchis</i>	{ 1854, 269	<i>Alytes obstetricans</i>	1858, 374
<i>Alcippe affinis</i>	{ 1854, 269	<i>Amadina acuticauda</i>	1859, 444
<i>albogularis</i>	{ 1854, 277	<i>cantans</i>	1850, 218
<i>cantorii</i>	{ 1854, 277	<i>fasciata</i>	1850, 218
<i>cinerea</i>	{ 1854, 276	<i>molucca</i>	1860, 355
<i>magirostris</i>	{ 1854, 277	<i>nitens</i>	1850, 218
<i>monacha</i>	{ 1858, 175	<i>punctularia</i>	1859, 443
<i>striata</i>	{ 1854, 277	<i>Amalthea effodiens</i>	1856, 5
<i>Alcira elegans</i>	{ 1860, 451	<i>grayana</i>	1856, 4
<i>Alcyon rubra</i>	{ 1860, 436	<i>panamensis</i>	1856, 3
<i>subangulata</i>	{ 1860, 436	<i>Amatra irregularis</i>	1855, 205
<i>Alcyon affinis</i>	{ 1860, 348	<i>Amathella biserialis</i> ...	1858, 320
<i>azurea</i>	{ 1858, 172	<i>uniserialis</i>	1858, 320
<i>lessonii</i>	{ 1859, 155	<i>Amathia cornuta</i>	1858, 319
<i>pulchra</i>	{ 1859, 155	<i>lendigera</i>	1858, 320
	{ 1857, 25	<i>Amathina bicarinata</i> ..	1860, 399
	{ 1858, 172	<i>Amazilia alticola</i>	1860, 309
		<i>dumerilii</i>	1860, 283
		<i>riefferii</i>	{ 94
			{ 283
			{ 296
			{ 287
			{ 212
		<i>Amazilius arsinœ</i>	{ 1858, 297
			{ 1859, 367
			{ 1859, 386
		<i>castaneiventris</i>	1856, 150

	Page		Page
<i>Amazilius castaneiventris</i>	1857,	<i>Ampelis garrula</i>	1860, 183
<i>cerviniventris</i>	1856,	<i>riefferi</i>	1854, 113
<i>corallirostris</i>	1858,	<i>Amphidesma decisa</i>	1856, 213
<i>dubusii</i>	1859,	<i>flavescens</i>	1856, 199
<i>ocai</i>	1856,	<i>roseum</i>	1856, 213
<i>riefferii</i>	1859,	<i>rubrolineata</i>	1856, 212
	1856,	<i>Amphiperas bimaculata</i>	1854, 131
	1856,	<i>concinna</i>	1854, 131
	1857,	<i>margarita</i>	1854, 130
	1859,	<i>ovum</i>	1853, 40
<i>Ambassis thermalis</i>	1856,	<i>pubica</i>	1854, 131
<i>Amblypneustes ovum</i>	1855,	<i>pyrulina</i>	1854, 131
<i>Ambyostoma californiense</i>	1853,	<i>rhodia</i>	1854, 130
<i>carolinæ</i>	1853,	<i>scitula</i>	1854, 131
<i>punctulatum</i>	1853,	<i>traillii</i>	1855, 222
<i>opacum</i>	1858,	<i>Amphisbæna fuliginosa</i>	1859, { 89 402
<i>Ameiva dorsalis</i>	1848,	<i>Amphorella melampoidea</i>	1854, 203
<i>sexscutata</i>	1859,	<i>mitriformis</i>	1854, 203
	1860,	<i>tornatellina</i>	1854, 203
	1860,	<i>Ampullaria celebensis</i>	1851, 74
<i>Ammocetes bicolor</i>	1851,	<i>corrugata</i>	1860, 12
<i>branchialis</i>	1851,	<i>globosa</i>	1860, 12
<i>concolor</i>	1851,	<i>modesta</i>	1859, 168
<i>ruber</i>	1851,	<i>novæ-granadæ</i>	1859, 169
<i>unicolor</i>	1851,	<i>quitensis</i>	1859, 168
<i>Ammodromus ruficeps</i>	1857,	<i>polita</i>	1860, 12
	1859,	<i>solida</i>	1859, 168
<i>Ammoperdix bonhami</i>	1858,	<i>tischbeini</i>	1858, 134
<i>Amnicola? antipodarum</i>	1849,	<i>woodwardii</i>	1858, 134
<i>zelandiæ</i>	1849,	<i>(Lanistes) sinistrorsa</i>	1859, 349
<i>Amoria lineata</i>	1855,	<i>Anabasitta squamigera</i>	1855, 142
<i>maculata</i>	1855,	<i>Anabates amazonus</i>	1858, 61
<i>marmorata</i>	1855,	<i>atricapillus</i>	1856, 288
<i>reticulata</i>	1855,	<i>boissoneauii</i>	1855, 141
<i>turnerii</i>	1855,	<i>cervinularis</i>	1856, 288
<i>undulata</i>	1855,	<i>erythropterus</i>	1856, 27
<i>zebra</i>	1855,	<i>erythrophthalmus</i>	1858, 61
<i>Ampelion arcuatus</i>	1855,	<i>ferruginolentus</i>	1856, 288
	1858,	<i>flammulatus</i>	1855, 141
	1860,	<i>guianensis</i>	1856, 27
	1855,	<i>gutturatus</i>	1858, 62
<i>cinctus</i>	1860,	<i>infuscatus</i>	1858, 61
	1860,	<i>lineaticeps</i>	1853, 61
<i>rubricristatus</i>	1855,	<i>melanopezus</i>	1858, 61
	1858,	<i>melanorhynchus</i>	1858, 61
<i>rubrocristatus</i>	1860,	<i>ochraceus</i>	1858, 62
	1860,	<i>ochrolæmus</i>	1858, 61
<i>rufoeristatus</i>	1855,	<i>pulvericolor</i>	1858, 62
	1856,	<i>pyrrhodes</i>	1858, 62
<i>Ampelis cedrorum</i>	1858,	<i>rubiginosus</i>	1856, 288
	1859,	<i>rubiginosus</i>	1859, 365
	1855,	<i>ruficaudatus</i>	1856, 26
<i>cincta</i>	1860,		1858, 61
	1860,		
<i>garrula</i>	1859,		
	212,		
	432		

	Page		Page
<i>Anabates ruficaudus</i>	1858,		456
<i>squamiger</i>	1856,		27
<i>striaticollis</i>	1857,		17
<i>subalaris</i>	1859,		141
<i>temporalis</i>	1859,		141
<i>Anabazenops guttulatus</i>	1857,		272
<i>rufo-superciliaris</i>	1856,		289
<i>variegaticeps</i>	1856,		289
<i>variegaticeps</i>	1859,		382
<i>Anadema cælata</i>	1854,		39
	1858,		510
<i>Anas acuta</i>	1860,		258
<i>antarctica</i>	1860,		388
	1851,		146
	1858,		510
	1859,		190
<i>boschas</i>	1859,		437
	1860,		303
	1860,		333
	1860,		337
	1860,		338
<i>brachyptera</i>	1859,		96
	1860,		389
<i>cæruleata</i>	1860,		389
<i>chiloensis</i>	1860,		389
<i>cinereus</i>	1860,		389
<i>clangula</i>	1860,		336
<i>clypeata</i>	1858,		510
	1860,		258
	1851,		146
<i>crecca</i>	1860,		258
<i>crecooides</i>	1860,		389
<i>cristata</i>	1859,		96
	1860,		389
<i>cyanopterus</i>	1860,		389
<i>erythropus</i>	1860,		339
<i>fretensis</i>	1860,		389
<i>gambensis</i>	1860,		41
<i>inornata</i>	1857,		128
	1858,		290
<i>inornatus</i>	1860,		388
<i>intermedia</i>	1860,		337
<i>leucomelas</i>	1860,		365
<i>leucophrys</i>	1859,		166
<i>maculirostris</i>	1860,		389
<i>magellanica</i>	1860,		387
<i>maxima</i>	1859,		369
<i>mergooides</i>	1860,		336
<i>mollissima</i>	1857,		215
<i>nigricollis</i>	1860,		338
	1859,		442
<i>obscura</i>	1860,		117
	1860,		337
<i>picta</i>	1860,		387
<i>pœcilorhyncha</i>	1858,		510
<i>punctata</i>	1859,		166
<i>pyrogaster</i>	1860,		389
<i>radjah</i>	1860,		365
<i>Anas rafflesii</i>	1859,		96
	1860,		389
<i>spinosa</i>	1860,		41
<i>superciliosa</i>	1859,		166
	1860,		371
<i>uropasianus</i>	1860,		389
<i>versicolor</i>	1860,		389
<i>Anastomus lamelligerus</i>	1860,		197
<i>Anatifa crassa</i>	1848,		44
<i>Anatinella dilatata</i>	1850,		41
<i>sibbaldii</i>	1850,		40
<i>ventricosa</i>	1850,		41
<i>Anatomus angulatus</i>	1859,		203
<i>asper</i>	1859,		203
<i>bertheloti</i>	1859,		203
<i>conicus</i>	1859,		203
<i>costatus</i>	1859,		203
<i>crispatus</i>	1859,		203
<i>d'orbigny</i>	1859,		203
<i>indicus</i>	1859,		203
<i>lævigatus</i>	1859,		203
<i>reticulatus</i>	1859,		203
<i>striatulus</i>	1859,		203
<i>Anaulus bombycinus</i>	1855,		105
<i>lorrainii</i>	1856,		36
<i>Anazola acuminata</i>	1858,		50
<i>gibbosa</i>	1858,		50
<i>leucozonalis</i>	1858,		50
<i>paniculata</i>	1858,		51
<i>pulchella</i>	1858,		51
<i>subulata</i>	1858,		50
<i>undatella</i>	1858,		51
<i>Ancilla maculata</i>	1858,		52
<i>Ancillaria candida</i>	1853,		35
<i>lineolata</i>	1851,		271
<i>Anculotus carinatus</i>	1854,		94
<i>Ancyclus acutus</i>	1853,		89
<i>albus</i>	1853,		87
<i>aduncus</i>	1853,		80
<i>baconii</i>	1853,		89
<i>bahiensis</i>	1853,		84
<i>barilensis</i>	1853,		81
<i>beani</i>	1853,		81
<i>caffer</i>	1853,		81
<i>calcarius</i>	1853,		81
<i>capuloides</i>	1853,		83
<i>charpentierianus</i>	1853,		81
<i>compressus</i>	1853,		81
<i>concentricus</i>	1853,		81
<i>corneus</i>	1853,		87
<i>costatus</i>	1853,		86
<i>costulatus</i>	1853,		81
<i>crassus</i>	1853,		81
<i>culicoides</i>	1853,		81
<i>cumingianus</i>	1853,		91
<i>cyclostoma</i>	1853,		82
<i>decussatus</i>	1853,		88
<i>deperditus</i>	1853,		82

	Page		Page
<i>Ancylus depressus</i>	1853,	<i>Ancylus vitraceus</i>	1853,
<i>deshayesianus</i>	1853,	<i>Andigena baillonii</i>	1850,
<i>diaphanus</i>	1853,	<i>cucullatus</i>	1850,
<i>drouetianus</i>	1853,	<i>hypoglaucus</i>	1850,
<i>elegans</i>	1853,		1850,
<i>excentricus</i>	1853,	<i>laminirostris</i>	1859,
<i>fabræi</i>	1853,		1860,
<i>filosus</i>	1853,		1850,
<i>fluviatilis</i>	1853,		1854,
	1854,	<i>nigrirostris</i>	1855,
<i>frayssianus</i>	1853,		1858,
<i>fuscus</i>	1853,		1858,
<i>gayanus</i>	1853,	<i>spilorhynchus</i>	1858,
<i>gibbosus</i>	1853,	<i>Andropadus erythropterus</i>	1858,
<i>gussonii</i>	1853,		1858,
<i>haldemanii</i>	1853,	<i>Anguinaria obtusa</i>	1860,
<i>havanensis</i>	1853,		407
<i>hermannii</i>	1853,		414
<i>irroratus</i>	1853,	<i>rubra</i>	1860,
<i>janii</i>	1853,		403
<i>lacustris</i>	1853,		414
<i>luteolus</i>	1853,	<i>Anguis fragilis</i>	1860,
<i>marginatus</i>	1853,		416
<i>matheronii</i>	1853,	<i>Anisocerus capucinus</i>	1856,
<i>meridionalis</i>	1853,	<i>dulcissimus</i>	1856,
<i>moquinianus</i>	1853,	<i>onca</i>	1856,
<i>moreletii</i>	1853,	<i>Anisognathus igniventris</i>	1856,
<i>moricandii</i>	1853,		1855,
<i>navicula</i>	1853,	<i>lacrimosus</i>	1856,
<i>nuttalii</i>	1853,		1857,
<i>obliquus</i>	1853,	<i>Annella reticulata</i>	1859,
	83		483
<i>oblongus</i>	1853,	<i>Anodon ciconia</i>	1856,
	89	<i>nuttalliana</i>	1856,
<i>obscurus</i>	1853,	<i>oregonensis</i>	1856,
<i>obtusus</i>	1853,	<i>wahlamatensis</i>	1856,
<i>orbignyianus</i>	1853,	<i>Anodonta arcuata</i>	1850,
<i>parallelus</i>	1853,	<i>callifera</i>	1860,
<i>petitianus</i>	1853,	<i>crepera</i>	1850,
<i>pileolus</i>	1853,	<i>cumingii</i>	1850,
<i>radiatilis</i>	1853,	<i>gracilis</i>	1850,
<i>radiatus</i>	1853,	<i>latomarginata</i>	1850,
<i>radiolatus</i>	1853,	<i>subcrassa</i>	1850,
<i>raymondii</i>	1853,	<i>tenuis</i>	1850,
<i>recurvus</i>	1853,	(<i>Lamproscapha</i>)	
<i>riparius</i>	1853,	<i>schomburgkii</i>	1860,
<i>rivularis</i>	1853,	<i>Anodus alburnus</i>	1859,
<i>rotundatus</i>	1853,	<i>troschelii</i>	1859,
<i>rubicola</i>	1853,		89
<i>sauleyanus</i>	1853,	<i>Anolis teneus</i>	1859,
<i>simplex</i>	1853,		402
<i>sinuosus</i>	1853,	<i>crystalinus</i>	1859,
<i>spina-rosæ</i>	1853,		89
<i>stagnalis</i>	1853,		402
<i>striatus</i>	1853,		1859,
<i>strictus</i>	1853,	<i>fraserii</i>	1860,
<i>strigatus</i>	1853,		1860,
<i>tardus</i>	1853,		1860,
<i>thermalis</i>	1853,	<i>sallæi</i>	1859,
	87		421
			1860,
		<i>Anomala angulata</i>	1854,
		<i>cumingii</i>	1854,
		<i>inflata</i>	1854,
			22
			22
			23

	Page		Page
<i>Anomala insignis</i>	1854,	<i>Anomia striatula</i>	1849,
<i>isocardioides</i>	1854,	<i>sulcata</i>	1849,
<i>maritima</i>	1854,	<i>tenuistriata</i>	1849,
<i>nitidula</i>	1854,	<i>undulata</i>	1849,
<i>notabilis</i>	1854,	<i>violacea</i>	1849,
<i>Anomalurus beccroftii</i> ..	1852,	<i>Anoplosthæta jardinei</i> ..	1858,
<i>fraserii</i>	1852,	<i>Anorrhinus galeritus</i> ..	1859,
<i>peli</i>	1852,	<i>Anostoma carinatum</i> ..	1853,
<i>Anomia achæus</i>	1849,	<i>Anoura geoffroyii</i>	1858,
<i>acontes</i>	1849,	<i>Anser albifrons</i>	1858,
<i>aculeata</i>	1849,		1860,
<i>adamas</i>	1849,	<i>cygnoïdes</i>	1859,
<i>ænigmatica</i>	1849,	<i>ferus</i>	1859,
<i>alectus</i>	1849,	<i>finmarchicus</i>	1860,
<i>amabæus</i>	1849,	<i>gambensis</i>	1860,
<i>aspera</i>	1849,	<i>leucopsis</i>	1860,
<i>belesis</i>	1849,	<i>minutus</i>	1860,
<i>bifida</i>	1849,		1851,
<i>cepa</i>	1849,	<i>segetum</i>	1857,
<i>coronata</i>	1849,		1859,
<i>costata</i>	1849,		1860,
<i>cucullata</i>	1849,	<i>temminckii</i>	1860,
<i>cylindrica</i>	1849,	<i>Antechinus maculatus</i> ..	1851,
<i>cymbiformis</i>	1849,	<i>minutissimus</i>	1851,
<i>cytæum</i>	1849,		1858,
<i>dryas</i>	1849,	<i>Anthea cereus</i>	1859,
<i>electrica</i>	1849,		1859,
<i>elegans</i>	1849,	<i>Antheræa assama</i>	1859,
<i>elyros</i>	1849,	<i>frithii</i>	1859,
	1849,	<i>helferi</i>	1859,
<i>ephippium</i>	1849,	<i>jana</i>	1859,
	1849,	<i>katinka</i>	1859,
<i>fidenas</i>	1849,	<i>larissa</i>	1859,
<i>fornicata</i>	1849,	<i>lola</i>	1859,
<i>hamillus</i>	1849,	<i>mylitta</i>	1859,
<i>lampe</i>	1849,	<i>paphia</i>	1859,
<i>larbas</i>	1849,	<i>pernyi</i>	1859,
<i>lens</i>	1849,	<i>perrotteti</i>	1859,
<i>macrochisma</i>	1849,	<i>roylii</i>	1859,
<i>margaritacea</i>	1849,	<i>simla</i>	1859,
<i>membranacea</i>	1849,	<i>thibeta</i>	1859,
<i>naviformis</i>	1849,	<i>zuleika</i>	1859,
<i>pacilus</i>	1849,	<i>Anthias buphthalmos</i> ..	1849,
<i>patellaris</i>	1849,	<i>gibbiceps</i>	1849,
	1849,	<i>Anthochaera senex</i>	1860,
<i>patelliformis</i>	1849,	<i>Anthothreptes malaccen-</i>	
	1849,	<i>sis</i>	1859,
<i>pectiniformis</i>	1849,	<i>Anthreptes flavigaster</i> ..	1859,
<i>plicata</i>	1849,	<i>hypogrammica</i>	1859,
<i>polymorpha</i>	1849,	<i>macularia</i>	1859,
<i>punctata</i>	1849,		1851,
<i>pyriformis</i>	1849,	<i>malaccensis</i>	1859,
<i>radiata</i>	1849,		1859,
<i>rosea</i>	1849,	<i>modesta</i>	1859,
<i>scabra</i>	1849,	<i>nuchalis</i>	1859,
<i>scabrella</i>	1849,	<i>phænicotis</i>	1859,
<i>sella</i>	1848,		1855,
<i>squama</i>	1849,	<i>Anthropoïdes virgo</i> ..	1859,
<i>squamula</i>	1849,		1858,
<i>striata</i>	1849,	<i>Anthus agilis</i>	1858,

	Page		Page
<i>Anthus aquaticus</i>	1860, 417		
<i>arboreus</i>	{ 1857, 13 1860, 350 1855, 109	<i>Antilope caama</i>	{ 1850, 132 1850, 139 1860, 182
<i>bogotensis</i>	{ 1855, 144 1858, 550 1859, 95	<i>campestris</i>	1850, 118
<i>correndera</i>	{ 1860, 384 1854, 285	<i>capreolus</i>	1850, 126
<i>euonyx</i>	1860, 110	<i>cervicapra</i>	1850, { 135 167
<i>gouldii</i>	{ 1856, 298 1857, 126 1854, 285	<i>chicara</i>	1850, 117
<i>ludovicianus</i>	{ 1857, 126 1854, 285	<i>chickara</i>	1850, 117
<i>malayensis</i>	{ 1859, 150 1851, 142 1859, 151	<i>chiru</i>	1850, 112
<i>pratensis</i>	{ 1859, 151 150	<i>christii</i>	1850, 116
<i>richardii</i>	1859, { 151	<i>cinerea</i>	1850, 127
<i>rufescens</i>	1858, 550	<i>cœrulea</i>	1850, 124
<i>rufulus</i>	{ 1854, 285 1858, 485 1859, 151	<i>colus</i>	1850, { 112 167
<i>trivialis</i>	1858, 485	<i>cora</i>	1850, 112
<i>Antidorcas euchore</i>	1850, 116	<i>corrigum</i>	1850, 140
<i>Antilocapra americana</i> .	{ 1850, 137 1855, 10	<i>crispa</i>	1850, 136
<i>anteflexa</i>	1855, 10	<i>cuvieri</i>	1850, 113
<i>Antilope addax</i>	{ 1850, 135 1860, 183	<i>dama</i>	1850, 114
<i>adenota</i>	1850, { 129	<i>dammah</i>	1850, 134
<i>albifrons</i>	1850, 141	<i>decula</i>	1850, 145
<i>albipes</i>	1850, 146	<i>defassa</i>	1850, { 131 141
<i>algazella</i>	1850, 134		
<i>americana</i>	1850, { 136 137	<i>dorca</i>	{ 1849, 94 1850, 112 1850, 113 1850, 140 1850, 141
<i>andra</i>	1850, { 114 115	<i>doria</i>	1850, 142
<i>annulipes</i>	1850, 129	<i>dorsata</i>	1850, 116
<i>arabica</i>	1850, 113	<i>duvaucellii</i>	1850, 136
<i>arundinacea</i>	1850, 127	<i>eleotragus</i>	1850, { 127 134
<i>aurita</i>	1850, 132	<i>ellipsiprymnus</i>	1850, 131
<i>barbata</i>	1850, { 132 133	<i>ensicornis</i>	1850, 134
<i>beisa</i>	1850, 134	<i>euchore</i>	1850, { 116 168
<i>bennettii</i>	1850, { 116 168	<i>euryceros</i>	{ 1848, 88 1850, 144
<i>bezoartica</i>	{ 1850, 117 1850, 134 1858, 522	<i>forfex</i>	1850, { 130 167
<i>bharatensis</i>	1850, 116	<i>frederici</i>	1850, 124
<i>bilineata</i>	1850, 117	<i>fulvo-rubescens</i>	1850, 118
<i>bohor</i>	1850, 128	<i>furcifer</i>	1850, 137
<i>bubalina</i>	{ 1850, 135 1856, 403 1860, 183	<i>gazella</i>	1850, 112
<i>bubalis</i>	1850, 139	<i>gibbosa</i>	1850, 135
<i>burchellii</i>	1850, 120	<i>glauca</i>	1850, 132
		<i>gnu</i>	1850, 138
		<i>goral</i>	{ 1850, 136 1856, 403
		<i>gorgon</i>	1850, 139
		<i>goural</i>	1850, 136
		<i>grimmia</i>	1850, { 120 124
		<i>grisea</i>	1850, 118
		<i>gutturosa</i>	1850, { 115 167

	Page		Page
<i>Antilope harrissii</i>	1850, 133	<i>Antilope osanne</i>	1850, 132
<i>hazenna</i>	1850, 116	<i>ourebi</i>	1850, 119
<i>hemprichianus</i>	1850, 120	<i>pallida</i>	1850, 118
<i>hemprichii</i>	1850, 120	<i>palmata</i>	1850, 137
<i>hodgsonii</i>	1850, 112	<i>pediotragus</i>	1850, 118
<i>ibex</i>	1856, 403	<i>perpusilla</i>	1850, 124
<i>interscapularis</i>	1850, 116	<i>persica</i>	1850, 113
<i>iridis</i>	1850, 135	<i>personata</i>	1850, 141
<i>isabellina</i>	1850, 113	<i>philantomba</i>	1850, 124
<i>kemas</i>	1850, 127	<i>picta</i>	1850, 146
<i>kob</i>	1850, 128	<i>platous</i>	1850, 120
<i>koba</i>	1850, 112	<i>ptoox</i>	1850, 120
<i>lævipes</i>	1850, 168	<i>pygarga</i>	1850, 116
<i>lalandiana</i>	1850, 127	<i>pygargus</i>	1850, 141
<i>lalandii</i>	1850, 127	<i>pygmæa</i>	1850, 132
<i>lanata</i>	1850, 126	<i>quadricornis</i>	1850, 124
<i>lanigera</i>	1850, 137	<i>recticornis</i>	1850, 126
<i>leptoceros</i>	1850, 113	<i>redunca</i>	1850, 117
<i>leucophæus</i>	1850, 133	<i>regia</i>	1850, 134
<i>leucopus</i>	1850, 146	<i>reversa</i>	1850, 127
<i>leucoryx</i>	1849, 94	<i>rubra</i>	1850, 128
<i>leucotis</i>	1850, 134	<i>rubro-albescens</i> ...	1850, 114
<i>lunata</i>	1860, 182	<i>rufa</i>	1850, 118
<i>maculata</i>	1860, 190	<i>rufescens</i>	1850, 128
<i>madoqua</i>	1860, 193	<i>ruficollis</i>	1850, 118
<i>marsupialis</i>	1850, 140	<i>rupicapra</i>	1850, 114
<i>maxwellii</i>	1850, 145	<i>saiga</i>	1850, 118
<i>mazama</i>	1850, 122	<i>saliens</i>	1850, 137
<i>melampus</i>	1850, 116	<i>saltatrix</i>	1850, 112
<i>melanotis</i>	1850, 137	<i>saltiana</i>	1850, 116
<i>melanura</i>	1850, 116	<i>scoparius</i>	1850, 119
<i>mergens</i>	1850, 124	<i>scripta</i>	1850, 168
<i>mohr</i>	1850, 121	<i>senegalensis</i>	1850, 145
<i>montanus</i>	1850, 114	<i>sing-sing</i>	1850, 132
<i>monticola</i>	1850, 119	<i>soemmeringii</i>	1850, 140
<i>mytilopes</i>	1850, 124	<i>spiniger</i>	1850, 141
<i>nasomaculata</i>	1850, 135	<i>striaticollis</i>	1850, 129
<i>nasomaculatus</i>	1849, 94	<i>subgutturosa</i>	1850, 114
<i>natalensis</i>	1850, 135	<i>subquadricornutus</i> ..	1850, 126
<i>nictitans</i>	1850, 123	<i>sumatrensis</i>	1850, 117
<i>niger</i>	1850, 120	<i>suturosa</i>	1850, 135
<i>ogilbii</i>	1850, 121	<i>sylvatica</i>	1850, 135
<i>oreas</i>	1850, 123	<i>sylvicultrix</i>	1850, 146
<i>oreotragus</i>	1850, 133	<i>tao</i>	1850, 122
<i>oryx</i>	1850, 133	<i>taurina</i>	1850, 135
	143	<i>tetracornis</i>	1850, 138
		<i>thar</i>	1850, 117
		<i>tragocamelus</i>	1850, 135
		<i>tragulus</i>	1850, 146
			118

	Page		Page
<i>Antilope truteri</i>	1850,	<i>Aphantochroa gularis</i> ..	1860, 310
<i>unctuosa</i>	1850,	<i>Aphelia apollinaris</i>	1849, 61
<i>villosa</i>	1850,	<i>Aphriza virgata</i>	1859, 236
<i>zebra</i>	1850,	<i>Aphrocallistes beatrix</i> ..	1858, 115
<i>zebrata</i>	1850,	<i>Aphroceras albicornis</i> ..	1858, 114
(Mazama) <i>temmamazama</i>	1850,	<i>Aphrodita aculeata</i>	1856, 105
(Tragelaphus) <i>phalerata</i>	1850,	<i>Apistes panduratus</i>	1850, 58
(—) <i>scripta</i>	1850,	<i>Aploactis aspera</i>	1850, 60
<i>Antiope cristata</i>	1859,	<i>milesii</i>	1850, 60
<i>Antipathes abies</i>	1857,	<i>Aplocerus americanus</i> ..	1850, 174
<i>alopeuroides</i>	1857,	<i>femmamazama</i>	1850, 137
<i>anguina</i>	1857,	<i>Aplocnemia bispecularis</i> ..	1858, 401
<i>arborea</i>	1857,	<i>Aplonis atronitens</i>	1859, 164
<i>atlantica</i>	1857,	<i>brevirostris</i>	1859, 163
<i>boscii</i>	1857,	<i>cassinii</i>	1859, 163
<i>clathrata</i>	1857,	<i>fusca</i>	1859, 163
<i>compressa</i>	1857,	<i>marginatus</i>	1859, 163
<i>corticula</i>	1857,	<i>nigroviridis</i>	1859, 163
<i>cupressina</i>	1857,	<i>obscura</i>	1859, 163
<i>cupressus</i>	1857,	<i>striata</i>	1859, 163
<i>dichotoma</i>	1857,	<i>tabuensis</i>	1859, 163
<i>ericoides</i>	1857,	<i>viridigrisea</i>	1859, 164
<i>flabellum</i>	1857,	<i>zealandica</i>	1859, 163
<i>fœniculacea</i>	1857,	<i>Aplysia depilans</i>	1856, 45
<i>fruticosa</i>	1857,	<i>Aporrhais pes-pellicani</i> ..	1853, 41
<i>furcata</i>	1857,	<i>Aprosmictus dorsalis</i> ..	1860, 227
<i>glaberrima</i>	1857,	<i>erythropterus</i>	1857, 27
<i>gracilis</i>	1857,	<i>hypophonius</i>	1860, 221
<i>hirta</i>	1857,	<i>vulneratus</i>	1860, 226
<i>lacerata</i>	1857,	<i>Aptenodytes chrysocome</i> ..	1860, 390
<i>larix</i>	1857,	<i>magellanicus</i>	1860, 390
<i>lingulata</i>	1857,	<i>papua</i>	1860, 360
<i>mimosella</i>	1857,	<i>patachonica</i>	1860, 390
<i>myriophyllum</i>	1857,	<i>pennantii</i>	1859, 98
<i>paniculata</i>	1857,	<i>pennantii</i>	1860, 390
<i>pectinata</i>	1857,	<i>Apteronotus albifrons</i> ..	1853, 75
<i>pedata</i>	1857,	<i>Apteryx australis</i>	1850, 211
<i>pinnacea</i>	1857,	<i>mantellii</i>	1850, 275
<i>pinnatifida</i>	1857,	<i>owenii</i>	1859, 350
<i>pluma</i>	1857,	<i>owenii</i>	1860, 194
<i>pyramidata</i>	1857,	<i>Apus cancriformis</i>	1850, 211
<i>reticulata</i>	1857,	<i>domingensis</i>	1852, 3
<i>scoparia</i>	1857,	<i>guildingii</i>	1852, 5
<i>spinescens</i>	1857,	<i>longicaudatus</i>	1852, 4
<i>spiralis</i>	1857,	<i>obtusus</i>	1852, 4
<i>subpinnata</i>	1857,	<i>pisciformis</i>	1852, 19
<i>triquetra</i>	1857,	<i>Aquila audax</i>	1850, 91
<i>ulex</i>	1857,	<i>bifasciata</i>	1858, 470
<i>wollastonii</i>	1857,	<i>bonellii</i>	1859, 435
<i>Antrostomus macromystax</i>	1858,	<i>bonellii</i>	1860, 416
<i>vociferus</i>	1859,	<i>canadensis</i>	1860, 417
<i>Aonyx sikimensis</i>	1856,	<i>canadensis</i>	1855, 128
		<i>chrysaetos</i>	1858, 470
		<i>chrysaetos</i>	1860, 371

	Page		Page
<i>Aquila fusca</i>	1854,		3
<i>imperialis</i>	{ 1855, 1857, 1860,		{ 128, 85, 416
<i>malayensis</i>	{ 1858, 1859,		{ 471, 170
<i>nævia</i>	{ 1850, 1854,		{ 215, 3
<i>nævioides</i>	{ 1858, 1860,		{ 470, 415
<i>pennata</i>	{ 1850, 1860,		{ 215, 342
(<i>Heteropus</i>) <i>gurneyi</i>	{ 1857, 1859,		{ 266, 59
<i>Ara aracanga</i>	{ 1859, 1859,		{ 435, 435
<i>ararauna</i>	{ 1859, 1859,		{ 433, 433
<i>chloroptera</i>	{ 1859, 1860,		{ 433, 372
<i>glauca</i>	{ 1860, 1857,		{ 372, 230
<i>militaris</i>	{ 1858, 1860,		{ 76, 372
<i>pachyrhyncha</i>	{ 1859, 1857,		{ 368, 266
<i>severa</i>	{ 1860, 1860,		{ 242, 371
<i>Arachnoides antipodarum</i>	1851,		126
<i>Arachnoraphis flavigaster</i>	1859,		460
<i>Arachnothera chryso-</i>			
<i>genys</i>	1859,		460
<i>flavigastra</i>	1859,		460
<i>flavigenys</i>	1859,		460
<i>latirostris</i>	1859,		460
<i>modesta</i>	1859,		460
<i>novæ-guineæ</i>	1858,		173
<i>Aramides cayennensis</i> .	{ 1856, 1857,		{ 143, 206
	{ 1859, 1859,		{ 64, 393
	{ 1857, 1859,		{ 236, 64
<i>Aramus scolopaceus</i> ..	{ 1860, 1860,		{ 290, 290
<i>Arbelorhina cærebicolor</i>	1854,		252
<i>Arboricola torqueola</i> ..	1858,		503
<i>Arca granosa</i>	1860,		17
<i>nodifera</i>	1860,		17
<i>semitorta</i>	1858,		91
<i>tortuosa</i>	1858,		91
<i>Archiplanus leucorham-</i>			
<i>phus</i>	1855,		153
<i>Arctibeus leucomus</i>	1848,		57
<i>lilium</i>	1860,		212
<i>perspicillatus</i>	1860,		260
<i>pusillus</i>	1860,		260
<i>Arctocephalus delalandii</i>	1859,		{ 107, 109, 358, 360
<i>Arctocephalus gilliespii</i> .	1859,		{ 110, 358, 109, 360, 110, 358, 360, 358, 109, 358, 360, 103, 108, 358, 359
<i>hookerii</i>	1859,		{ 109, 360, 110, 358, 360, 358, 109, 358, 360, 103, 108, 358, 359
<i>lobatus</i>	1859,		{ 110, 358, 360, 358, 109, 358, 360, 103, 108, 358, 359
<i>monteriensis</i>	1859,		{ 358, 109, 358, 360, 103, 108, 358, 359
<i>nigrescens</i>	1859,		{ 358, 360, 103, 108, 358, 359
<i>ursinus</i>	1859,		{ 358, 359, 521, 403, 521, 212, 398, 398, 71, 73, 208, 72, 70, 208, 71, 208, 73, 221, 363, 166, 188, 221, 221, 221, 70, 166, 364, 364, 146, 35, 215, 508, 188, 435, 372, 508, 221, 363, 166, 364, 106, 364, 166, 58
<i>Arctomys bobac</i>	1858,		{ 521, 403, 521, 212, 398, 398, 71, 73, 208, 72, 70, 208, 71, 208, 73, 221, 363, 166, 188, 221, 221, 221, 70, 166, 364, 364, 146, 35, 215, 508, 188, 435, 372, 508, 221, 363, 166, 364, 106, 364, 166, 58
<i>tibetanus</i>	{ 1856, 1858,		{ 403, 521, 212, 398, 398, 71, 73, 208, 72, 70, 208, 71, 208, 73, 221, 363, 166, 188, 221, 221, 221, 70, 166, 364, 364, 146, 35, 215, 508, 188, 435, 372, 508, 221, 363, 166, 364, 106, 364, 166, 58
<i>Arctonetta fischerii</i> ...	1855,		212
<i>Arctonyx collaris</i>	1856,		398
<i>isonyx</i>	1856,		398
<i>Arctopithecus blainvillei</i>	1849,		{ 71, 73, 208, 72, 70, 208, 71, 208, 73, 221, 363, 166, 188, 221, 221, 221, 70, 166, 364, 364, 146, 35, 215, 508, 188, 435, 372, 508, 221, 363, 166, 364, 106, 364, 166, 58
<i>blainvillii</i>	1851,		208
<i>flaccidus</i>	1849,		72
<i>gularis</i>	{ 1849, 1851,		{ 70, 208, 71, 208, 73, 221, 363, 166, 188, 221, 221, 221, 70, 166, 364, 364, 146, 35, 215, 508, 188, 435, 372, 508, 221, 363, 166, 364, 106, 364, 166, 58
<i>marmoratus</i>	{ 1849, 1851,		{ 71, 208, 73, 221, 363, 166, 188, 221, 221, 221, 70, 166, 364, 364, 146, 35, 215, 508, 188, 435, 372, 508, 221, 363, 166, 364, 106, 364, 166, 58
<i>problematicus</i>	1849,		73
<i>Ardea affinis</i>	1850,		221
<i>alba</i>	1860,		363
<i>albolineata</i>	1859,		166
<i>aruensis</i>	1858,		188
<i>bicolor</i>	1850,		221
<i>bubuleus</i>	1850,		221
<i>caboga</i>	{ 1850, 1855,		{ 221, 70
<i>caledonica</i>	{ 1859, 1860,		{ 166, 364
<i>chloriceps</i>	{ 1860, 1851,		{ 364, 146
<i>cinerea</i>	{ 1855, 1857,		{ 35, 215
<i>comata</i>	{ 1858, 1859,		{ 508, 188
<i>coromandelensis</i> ..	{ 1859, 1860,		{ 435, 372
<i>coromandelica</i>	1858,		508
<i>ferruginea</i>	1859,		166
<i>flavicollis</i>	1860,		364
<i>goliath</i>	1860,		364
<i>javanica</i>	1849,		106
<i>jugularis</i>	1860,		364
<i>leucophaea</i>	1859,		166
	1848,		58

	Page		Page
<i>Ardea lucida</i>	1850,	<i>Arremon assimilis</i>	1856,
<i>minuta</i>	1851,	<i>atripileus</i>	1856,
<i>nigra</i>	1859,	<i>aurantiostis</i>	1854,
<i>nycticorax</i>	1860,	<i>axillaris</i>	1856,
<i>purpurea</i>	1851,	<i>conirostris</i>	1859,
<i>robusta</i>	1860,	<i>devillii</i>	1854,
<i>ruficapilla</i>	1850,	<i>d'orbignii</i>	1855,
<i>russata</i>	1850,	<i>erythrorhynchus</i> ..	1856,
<i>scapularis</i>	1851,	<i>flavipectus</i>	1856,
<i>sparrmannii</i>	1860,	<i>flavirostris</i>	1856,
<i>stellaris</i>	1860,	<i>frontalis</i>	1856,
<i>syrmatophorus</i>	1859,	<i>giganteus</i>	1856,
<i>typhon</i>	1851,	<i>gutturalis</i>	1856,
<i>verrani</i>	1860,	<i>leucopterus</i>	1856,
<i>virgo</i>	1850,	<i>mystacalis</i>	1855,
(<i>Ardeola</i>) <i>coromanda</i>	1858,	<i>ophthalmicus</i> ...	1855,
(—) <i>russata</i>	507	<i>pallidinucha</i>	1856,
(<i>Ardetta</i>) <i>flavicollis</i>	1850,	<i>palmarum</i>	1856,
(<i>Butorides</i>) <i>viridi-</i>	364	<i>personatus</i>	1856,
<i>ceps</i>	1860,	<i>polionotus</i>	1856,
(<i>Egretta</i>) <i>alba</i>	363	<i>rubrirostris</i>	1856,
<i>Ardeola bubulcus</i>	1860,	<i>rufinucha</i>	1856,
<i>coromanda</i>	1850,	<i>rufivertex</i>	1855,
<i>Ardetta cinnamomea</i> ..	1859,	<i>schistaceus</i>	1856,
<i>flavicollis</i>	1859,	<i>schlegelii</i>	1856,
<i>javanica</i>	1860,	<i>semirufus</i>	1856,
<i>macrorhyncha</i>	1848,	<i>semitorquata</i>	1854,
<i>minuta</i>	40	<i>semitorquatus</i>	1856,
<i>scapularis</i>	39	<i>silens</i>	1856,
<i>Areopagia siamensis</i>	1858,	<i>spectabilis</i>	1854,
<i>Argala javanica</i>	508	<i>superciliaris</i>	1855,
<i>Arges brachycephalus</i> ..	1860,	<i>tæniatus</i>	1856,
<i>Argiope cistellula</i>	1859,	<i>torquatus</i>	1856,
<i>cuneata</i>	1852,	<i>Arsenura erythrinae</i> ...	1849,
<i>decollata</i>	81	<i>Arses kaupii</i>	1850,
<i>forbesii</i>	81	<i>chrysomelas</i>	1858,
<i>neapolitana</i>	81	<i>telescopthalmus</i> ..	1858,
<i>Argobuccinum nodosum</i>	1852,	<i>Artamus cucullatus</i> ...	1851,
<i>Argonauta cornu</i>	1856,	<i>fuscus</i>	1859,
<i>Argyropelicus hemigym-</i>	1850,	<i>albifrenatus</i>	1860,
<i>nus</i>	248		
<i>olfersii</i>	1850,		
<i>Argyrophis horsfieldii</i> ..	1850,		
<i>Arion ater</i>	1860,		
<i>empiricorum</i>	1854,		
<i>Aromochelys carinata</i> ..	162		
<i>odorata</i>	1854,		
<i>Arremon abeillii</i>	1855,		
<i>affinis</i>	1855,		
<i>albifrenatus</i>	1856,		

	Page		Page
<i>Artamus leucorhynchus</i>	1860, 354	<i>Aspergillum vaginiferum</i>	1858, 309
<i>melaleucus</i>	1859, 163	<i>zuluensis</i>	1858, 313
<i>papuensis</i>	1858, 179	<i>Aspidelaps lubricus</i>	1859, 88
<i>Artemia arietina</i>	1852, 27		{ 314
<i>eulimene</i>	1852, 26	<i>Aspidochelys livingstonii</i> 1860,	{ 316
<i>guildingii</i>	1852, 27		{ 431
<i>koppeniana</i>	1852, 28	<i>Aspis intestinalis</i>	1859, 82
<i>milhausenii</i>	1852, 27	<i>Assimineea franciscii</i>	1860, 11
<i>salina</i>	1852, 25	<i>Assiminia fasciata</i>	1856, 23
<i>Artemis guildingii</i>	1852, 27	<i>grayana</i>	{ 1853, 43
<i>Arthemis saccata</i>	1856, 201		{ 1856, 20
<i>Arvicola amphibius</i>	1857, 241		{ 1866, 21
<i>myothrix</i>	1856, 401	<i>Asterope elliptica</i>	1850, 257
<i>Arytene tuberculatum</i>	1858, 313	<i>Astraliium calcar</i>	1851, 231
<i>Ascaris bifaria</i>	1853, 19	<i>deplanatum</i>	1851, 231
<i>boddaërtii</i>	1860, 447	<i>Astropyga depressa</i>	1855, 38
<i>dugonis</i>	1859, 149	<i>Astur atricapillus</i>	1858, 1
<i>halichloris</i>	1859, 149	<i>griseogularis</i>	1860, 343
<i>lævissima</i>	1853, 19	<i>henicogrammus</i>	1860, 343
<i>leptocephala</i>	1858, 224	<i>iogaster</i>	1860, 343
<i>lonchoptera</i>	1859, 427	<i>longicauda</i>	1859, 153
<i>obconica</i>	1860, 447	<i>novæ-hollandiæ</i>	{ 1859, 432
<i>osculata</i>	1853, 18		{ 1860, 371
<i>salvini</i>	1860, 446	<i>palumbarius</i>	{ 1855, 128
<i>similis</i>	1853, 18		{ 1858, 473
<i>Asinus hemionus</i>	{ 1856, 406	<i>unicolor</i>	1854, 259
<i>kiang</i>	1858, 531	<i>Asturina albifrons</i>	1859, 368
<i>Asio brachyotus</i>	1858, 473		{ 1856, 285
<i>Aspergillum agglutinans</i> 1858, 313			{ 1857, 261
<i>annulus</i>	1858, 312		{ 1858, 451
<i>australe</i>	1858, 310	<i>magnirostris</i>	{ 1859, 52
<i>clavatum</i>	1858, 313		{ 1859, 147
<i>cumingianum</i>	1858, 310		{ 1859, 368
<i>delessertianum</i>	1858, 309		{ 1860, 288
<i>dichotomus</i>	1858, 312		{ 1857, 201
<i>gracilis</i>	1858, 313	<i>nitida</i>	{ 1857, 227
<i>incertum</i>	1858, 310		{ 1859, 368
<i>incrassatum</i>	1858, 313		{ 1859, 389
<i>javanum</i>	1858, { 308		{ 1860, 288
	{ 311	<i>schistacea</i>	1858, 128
<i>listeri</i>	1858, { 311	<i>Asynchronia modestella</i>	1854, 224
	{ 308	<i>Atalanta peronii</i>	1850, 45
<i>novæ-hollandiæ</i>	1858, 313	<i>Atalapha americana</i>	1857, 35
<i>novæ-zelandiæ</i>	1858, 313	<i>Ateles beelzebub</i>	1860, 242
<i>ornatum</i>	1858, 313	<i>paniscus</i>	{ 1852, 107
<i>philippense</i>	1858, 313		{ 1856, 422
<i>pulchellum</i>	1858, 311	<i>pentadactylus</i>	{ 183
<i>pulchrum</i>	1858, 312		{ 372
<i>radix</i>	1858, 312		{ 422
<i>recluzianum</i>	1858, 313	<i>Athene brahma</i>	{ 1857, 86
<i>semifimbriatum</i>	1858, 312	<i>brodiei</i>	{ 1858, 474
<i>sparsum</i>	1858, 312		{ 1858, 474
<i>strangei</i>	{ 1852, 91	<i>cuculoïdes</i>	{ 1857, 86
	{ 1858, 317		{ 1858, 474
<i>strangulatum</i>	1858, 313		{ 1859, 150
<i>tuberculatum</i>	1858, 313	<i>dominicensis</i>	1857, 231
<i>vaginiferum</i>	1858, 308	<i>humeralis</i>	1858, 170
		<i>hypogæa</i>	1857, 201

	Page		Page
<i>Athene hypogramma</i> ..	1860,	<i>Attila bolivianus</i>	1859, 41
<i>infusata</i>	1856,	<i>brasiliensis</i>	1859, 41
<i>malayensis</i>	1854,	<i>cinereus</i>	1859, 41
<i>noctua</i>	1860,	<i>citreopygia</i>	1857, 228
<i>radiata</i>	1854,	<i>citreopygius</i>	1859, { 41
<i>rufostriata</i>	1860,		366
<i>squamipila</i>	1860,	<i>citriventris</i>	1859, { 383
<i>theomacha</i>	1858,	<i>flammulatus</i>	1859, 41
<i>undulata</i>	1854,	<i>rufus</i>	1859, 41
<i>Atherura africana</i>	1859,	<i>spadiceus</i>	1859, 41
<i>Athyma abiasa</i>	1858,	<i>thamnophiloides</i> ..	1859, 41
<i>asita</i>	1858,	<i>torrida</i>	1860, 280
<i>asura</i>	1858,	<i>Attus abbreviatus</i>	1849, 5
<i>bahula</i>	1858,	<i>cookii</i>	1849, 5
<i>cama</i>	1858,	<i>darwinii</i>	1849, 4
<i>dama</i>	1858,	<i>phrinoides</i>	1849, 5
<i>eurynome</i>	1858,	<i>Atys debilis</i>	1860, 20
<i>gutama</i>	1858,	<i>elongata</i>	1860, 19
<i>helicopis</i>	1858,	<i>semistriata</i>	1860, 20
<i>idita</i>	1858,	<i>Auchenia huamel</i>	1850, 236
<i>illigera</i>	1858,	<i>Augasma smaragdineum</i>	1860, 305
<i>inara</i>	1858,	<i>Aulacopris reichii</i> ..	1859, 118
<i>jina</i>	1858,	<i>Aulacorhamphus albivitta</i>	1855, 161
<i>kanwa</i>	1858,	<i>albivittatus</i>	1858, 75
<i>kasa</i>	1858,	<i>cæruleogularis</i>	1853, 45
<i>kresna</i>	1858,	<i>castaneirhynchus</i> ..	1855, 161
<i>larymna</i>	1858,	<i>hæmatopygius</i>	1859, 146
<i>leucothoë</i>	1858,	<i>prasinus</i>	1856, 308
<i>mehesa</i>	1858,		1859, 368
<i>nefte</i>	1858,	<i>wagleri</i>	1859, 388
<i>opalina</i>	1858,	<i>Aulapoma grande</i>	1855, 104
<i>pravara</i>	1858,	<i>Aulica aulica</i>	1855, 56
<i>ranga</i>	1858,	<i>luteostoma</i>	1855, 57
<i>reta</i>	1858,	<i>marmorata</i>	1855, 64
<i>sankara</i>	1858,	<i>nivosa</i>	1855, 56
<i>selenophora</i>	1858,	<i>norrisii</i>	1855, 56
<i>strophia</i>	1858,	<i>piperita</i>	1855, 56
<i>subrata</i>	1858,	<i>pulchella</i>	1855, 56
<i>sulpitia</i>	1858,	<i>punctata</i>	1855, 57
<i>venilia</i>	1858,	<i>rutila</i>	1855, 56
<i>vikasi</i>	1858,	<i>scapha</i>	1855, 62
<i>Atlapetes albinucha</i> ..	1856,	<i>vespertilio</i>	1855, 53
<i>chrysopogon</i>	1856,	<i>Aurelia aurita</i>	1859, 201
<i>pallidinucha</i>	1856,	<i>Auricella carychium</i> ..	1854, 33
<i>pileatus</i>	1858,	<i>Auriculella auricula</i> ..	1855, 3
	1859,	<i>cerea</i>	1855, 2
<i>schistaceus</i>	1856,	<i>chamissoi</i>	1855, 98
<i>Atractaspis corpulentus</i> ..	1858,	<i>lurida</i>	1855, 206
<i>Atropus undulatus</i>	1860,	<i>obelisca</i>	1855, 206
<i>Attacus atlas</i>	1859,	<i>petitiana</i>	1855, 1
<i>edwardsii</i>	1859,	<i>pusilla</i>	1855, 1
	115,	<i>Auricula acuta</i>	1854, 33
<i>guerinii</i>	266,	<i>æqualis</i>	1854, 217
<i>lunula</i>	1859,	<i>alba</i>	1854, 36
<i>mylitta</i>	1859,	<i>angiostoma</i>	1854, 11
<i>ricini</i>	1859,	<i>angulifera</i>	1854, 31
<i>Attagis chimborazensis</i> ..	1860,	<i>auricella</i>	1854, 217
<i>Atticora pileata</i>	1858,		
	355		

	Page		Page
<i>Auricula australis</i>	1854,	<i>Auricula olivula</i>	1854,
avena	1854,	ovata	1854,
bidentata	1854,	ovula	1854,
bivonæ	1854,	pallescens	1854,
caffra	1854,	pallida	1854,
callavensis	1854,	panamensis	1854,
ceylanica	1854,	papillifera	1854,
chinensis	1854,	pellucens	1854,
cingulata	1854,	pepita	1854,
columbiensis	1854,	personata	1854,
concinna	1854,	petiveriana	1850,
coniformis	1854,	philippi	1854,
cornea	1854,	plicata	1850,
coronula	1854,	polita	1851,
costata	1854,	protracta	1854,
cymbæformis	1854,	pulchella	1854,
dactyla	1854,	pygmæa	1854,
densata	1854,	pyriformis	1854,
doliolum	1854,	recluziana	1854,
elongata	1854,	reflexilabris	1854,
erosa	1854,	reticulata	1854,
exigua	1854,	rugata	1854,
fabæ	1854,	saccata	1854,
fasciata	1854,	sandwichensis	1854,
felis	1851,	sayi	1854,
firmiini	1854,	scarabæus	1850,
floridiana	1854,	sheepmakerii	1854,
frumentum	1854,	sowerbyana	1854,
fusca	1854,	stagnalis	1854,
gracilis	1854,	sterna	1856,
granifera	1854,	subnodosa	1851,
granulina	1854,	subula	1854,
helyacea	1854,	sulculosa	1854,
infrequens	1854,	tenella	1854,
judæ	1854,	tobagensis	1854,
kraussii	1854,	tornatelliformis	1854,
küsterii	1854,	turrita	1854,
kutschigiana	1854,	umlaasiana	1854,
leucodon	1854,	villosa	1854,
leucodonta	1854,	<i>Auxis vulgaris</i>	1850,
livida	1854,	<i>Auxocrossa hopfferii</i>	1854,
lutea	1854,	<i>Aviceda reinwardtii</i>	1860,
marinella	1854,	sumatrensis	1860,
micheli	1854,	<i>Avocettinus eurypterus</i>	1857,
microstoma	1854,	<i>Axis ceylonensis</i>	1850,
midæ	1854,	maculata	1850,
minima	1854,	major	1850,
monile	1854,	medius	1850,
mustelina	1851,	minor	1850,
myosotis	1854,	porcinus	1856,
nigra	1854,		
nitens	1854,		
nucleus	1854,		
oliva	1854,		

	Page		Page
Babirusa	1848, 69	Basileuterus brasieri ..	1856, 292
	1849, 158		1859, 374
	1852, 131	chrysogaster	1859, 137
alfurus	1860, 442		1860, 273
	1860, 443	chrysophrys	1855, 65
fig —	1851, 2		1857, 202
	1859, 353		1859, 374
	1860, 195	coronatus	1855, 144
Balaniceps rex	1860, 243		1859, 137
	1860, 324	culicivorus	1855, 66
	1860, 377		1856, 292
	1860, 461		1859, 374
Balantia orientalis	1858, 104	delatrii	1855, 144
Balea dominicensis	1851, 148		1860, 250
fragilis	1854, 215	mesochrysus	1860, 251
newcombii	1852, 67	nigricapillus	1860, 74
perversa	1854, 215	nigricristatus	1859, 440
Balearica pavonina ..	1859, 493	rubrifrons	1859, 363
	1860, 183	rufifrons	1856, 291
	1856, 301		1853, 299
Bananivorus affinis ..	1859, 365	semicervinus	1860, 84
Bankivia major	1851, 171		291
nitida	1851, 172	vermivorus	1855, 144
purpurascens	1851, 171	Basilinna leucotis	1856, 287
varians	1851, 171	Basiliscus americanus ..	1860, 453
Barbastellus communis ..	1856, 395	bivittatus	1860, 85
daubentonii	1856, 395	seemannii	1860, 233
Barbatula atroflava	1859, 398	Bassaris astuta	1848, 81
chrysocoma	1859, 398	Batagur baska	1856, 182
duchailloi	1859, 397	ocellata	1856, 182
erythronotus	1859, 398	Batara cinerea	1853, 207
flavimentum	1859, 398	othello	1853, 208
flavisquamata	1859, 397	striata	1853, 207
formosa	1859, 398	Bathmidura d'orbignyi ..	1859, 197
fuliginosa	1859, 397	Bathmidurus atricapillus	1857, 77
leucolaima	1859, 398	major	1851, 48
minuta	1859, 399		1857, 78
nana	1859, 399	marginatus	1851, 48
pusilla	1859, 399	melanoleucus	1857, 79
stellata	1859, 397	minor	1851, 48
subsulfurea	1859, 398	niger	1857, 76
Barita quoyi	1858, 180	surinamus	1857, 74
	150	tristis	1851, 48
	161	variegatus	1857, 77
	167	Batissa atrata	1854, 14
	170	australis	1854, 346
Barycephalus sykesii ..	1860, 171	compressa	1860, 320
	172	corbiculoïdes	1854, 14
	173	elongata	1860, 320
Baryphonus cyanocephalus	1857, 250	fortis	1860, 320
ruficapillus	1857, 255	fuscata	1860, 319
	258	gracilis	1860, 319
semirufus	1857, 254	humerosa	1854, 14
Basileuterus bellii	1855, 65	inflata	1860, 320
	1859, 374	insignis	1854, 13
bivittatus	1859, 137	lenticularis	1854, 14
brasieri	1855, 66	megadesma	1854, 14
		minor	1860, 320

	Page		Page
<i>Batissa producta</i>	1854, 13	<i>Biophorus paradisiacus</i> ..	1850, 84
<i>triquetra</i>	1854, 13	<i>Bison americanus</i>	1849, 90
<i>uniformis</i>	1860, 319	<i>europæus</i>	1848, { 126 133
<i>Batocera hercules</i>	1858, 399	<i>poëphagus</i>	1856, 405
<i>rubus</i>	1858, 399	<i>Bithynia inconspicua</i> ..	1857, 123
<i>una</i>	1858, 399	<i>orcula</i>	1857, 123
<i>Batrachia anura</i>	1858, 341	<i>stenothyroides</i>	1857, 123
<i>Batrachians</i>	1850, 9	<i>tentaculata</i>	1857, 123
<i>Batrachostomus auritus</i> ..	1854, 266	<i>truncata</i>	1860, 13
<i>cornutus</i>	1854, 266	<i>Bittium tricarinatum</i> ..	1860, 433
<i>javanensis</i>	1854, 266	<i>Blagrus leucogaster</i>	1854, 261
<i>psilopterus</i>	1860, 345	<i>Blandia bairdiana</i>	1857, { 169 198
<i>stellatus</i>	1854, 266	<i>blandiana</i>	1857, { 169 197
<i>Baza jerdonii</i>	1860, 342	<i>hilliana</i>	1857, { 169 199
<i>lophotes</i>	1857, 86	<i>jeffreysiana</i>	1857, { 169 197
<i>reinwardtii</i>	1860, 342	<i>macgillivrayana</i> ..	1857, { 169 198
<i>stenozone</i>	{ 1858, 169 1859, 153	<i>trailliana</i>	1857, { 169 199
<i>Bela arctica</i>	1855, 121	<i>troscheliana</i>	1857, { 169 199
<i>Belideus ariel</i>	{ 1858, 109 1860, 5	<i>Blastocerus campestris</i> ..	1850, 237
<i>flaviventris</i>	{ 1859, 212 1859, 218	<i>paludosus</i>	1850, 237
<i>Berenicornis comatus</i> ..	{ 1860, 416 1859, 450	<i>Blastotrochus nutrix</i> ..	1849, 76
<i>Bernicla antarctica</i> ..	{ 1857, 128 1859, 96	<i>Blauneria gracilis</i>	1860, 145
<i>canadensis</i>	{ 1860, 388 1860, 418	<i>Blennius palmicornis</i> ..	1859, { 432 433
<i>hutchinsii</i>	1860, 418	<i>viviparus</i>	1859, 432
<i>indica</i>	{ 1858, 509 1857, 128	<i>Blue Hawk of the Cata-</i> <i>racts, The</i>	1851, 55
<i>inornata</i>	{ 1858, 290 1859, 96	<i>Boa</i>	1858, 386
<i>leucopsis</i>	{ 1860, 387 1859, 477	<i>constrictor</i>	{ 1859, 212 1860, 233 1860, 372 1860, 416
<i>magellanica</i>	{ 1860, 183 1860, 442	<i>diviniloqua</i>	1849, 103
<i>melanoptera</i>	1860, 387	<i>hieroglyphica</i>	1858, 164
<i>poliocephala</i>	1860, 387	<i>liberiensis</i>	1858, 164
<i>sandvicensis</i>	1860, 387	<i>regia</i>	1858, 164
<i>Bernieria viridis</i>	1857, 128	<i>Boædon geometricus</i> ..	1858, 159
<i>Bethylus leverianus</i>	1860, 242	<i>lineatus</i>	1858, 158
<i>medius</i>	1859, 206	<i>niger</i>	1858, 158
<i>picatus</i>	1858, 288	<i>quadrivirgatus</i>	1858, 158
<i>Bettongia cuniculus</i>	1856, 79	<i>quadrivittatus</i>	1858, 158
<i>ogilbyi</i>	1856, 79	<i>unicolor</i>	1858, 159
<i>penicillata</i>	1856, 79	<i>Boggo</i>	1848, 27
<i>Bhuchanga annectans</i> ..	1860, { 323 371	<i>Bolborhynchus catharina</i>	1857, 225
<i>Biancia nigra</i>	1860, 417	<i>Boletia pileolus</i>	1855, 36
<i>Bibos frontalis</i>	1860, { 323 371	<i>Bolitoglossa mexicana</i> ..	1858, 144
<i>Bimia bicolor</i>	1854, 271	<i>rubra</i>	1858, 144
<i>Binoculus caudatus</i>	1860, { 160 167 173	<i>Bombinator igneus</i>	1858, { 342 343 395
	1856, 405		
	1850, 13		
	1852, 7		

	Page		Page
Bombinator sikkimensis	1860, 165	Botaurus stellaris	1853, 503 1859, 188
Bombycilla garrula	1857, 55	Bothriocephalus antarcticus	1853, 25
Bombycistomus fullertonii	1854, 266	Bothriophis distinctus ..	1853, 160
Bombyx alcinœ	1849, 50	Bourciera fraseri	1859, 28
argus	1849, 49	Bourciera fulgidigula ..	1859, 145
atlas	1859, 265	prunellii	1860, 81
caffraria	1849, 50	torquata	1857, 16
certhia	1849, 37	Brachycephalus ephippium	1857, 16
cynthia	1859, 267	1858, 343
cytherea	1849, 44	Brachycranion corpulentum	1858, 163
dione	1849, 45	Brachygalba albigularis ..	1857, 262
horsfieldii	1859, 244	albiventris	1855, 15
huttonii	1859, 243	inornata	1855, 15
jana	1859, 256	1857, 16
lugubris	1859, 244	1857, 262
mori	1859, 237	melanosterna	1855, 15
mylitta	1859, 247	1857, 262
nictitans	1849, 55	Brachymerus fasciatus ..	1858, 374
paphia	1859, 247	161
perrotteti	1859, 257	Brachyorrhos tenuiceps ..	1860, 167
petiveri	1849, 46	171
polyphemus	1849, 45	Brachyotus cassinii	1859, 390
religiosa	1859, 242	Brachypodius melanocephalus	1854, 278
spectabilis	1849, 37	1859, 150
subnotata	1859, 244	tristis	1854, 279
tyrreha	1849, 44	1857, 100
wallichii	1849, 37	Brachypternus aurantius	1858, 475
Bonasa sabinii	1859, 236	1859, 174
Bornia corbuloides	1856, 340	Brachypteryx acutirostris ..	1854, 276
Borsonia bifasciata	1860, 143	albogularis	1854, 275
crassicostata	1860, 143	cruvalis	1854, 74
lutea	1860, 143	nigrocipitata	1854, 273
nebulosa	1860, 143	nigrogularis	1854, 276
Bos arnee	1855, 17	nipalensis	1854, 74
connochaetes	1850, 138	scapularis	1854, 75
frontalis	1852, 96	Brachyrhamphus mar- moratus	1859, 237
gaurus	1850, 157	Brachyurus calvus	1849, 10
grunniens	1856, 405	couxiu	1852, 107
pegaseus	1850, 139	macklotii	1858, 175
taurus	1848, 127	novæ-guineæ	1858, 175
urus	1848, 37	1849, 8
zebu	1859, 436	ouakari	1849, 10
.....	1860, 415	1852, 107
.....	1860, 417	rubicundus	1852, 107
Boselaphus bubalis	1850, 139	Bradybates ventricosus ..	1858, 138
caama	1850, 139	Bradypus affinis	1849, 68
derbianus	1850, 144	1849, 67
Botaurus heliosylus	1859, 159	crinitus	1849, 69
.....	1856, 310	1851, 207
lentiginosus	1857, 127	didactylus	1848, 37
.....	1859, 369	1849, 66
.....	1850, 221	torquatus	1849, 66
stellaris	1856, 54	1849, 68
.....	1857, 12		

	Page		Page
<i>Bradypus tridactylus</i> ..	1849,		68
<i>Branchiopoda stagnalis</i> .	1852,		19
<i>Branchipus birostratus</i> .	1852,		24
<i>cafer</i>	1852,		21
<i>ferox</i>	1852,		29
<i>lacunæ</i>	1852,		24
<i>melanurus</i>	1852,		19
<i>middendorffianus</i> ..	1852,		25
<i>milhausenii</i>	1852,		27
<i>pisciformis</i>	1852,		19
<i>schæfferii</i>	1852,		19
<i>spinosus</i>	1852,		20
<i>stagnalis</i>	1852,		19
<i>torvicornis</i>	1852,		21
<i>Breviceps gouldii</i>	1850,		10
<i>Briaræa scolopendra</i> . . .	1853,		94
<i>Briareum suberosum</i> . . .	1859,	482	
<i>Brochina glabra</i>	1858,	{	435
<i>glabriformis</i>	1858,	{	437
		{	437
<i>Brochus annulatus</i>	1858,	{	414
		{	423
<i>arcuatus</i>	1858,	{	414
		{	436
<i>glaber</i>	1858,	{	436
<i>glabrus</i>	1858,	{	414
<i>lævis</i>	1858,	{	414
		{	436
<i>reticulatus</i>	1858,	{	414
		{	423
<i>striatus</i>	1858,	{	414
		{	425
		{	414
<i>trachiformis</i>	1858,	{	416
		{	425
<i>Broderipia cumingii</i> . . .	1850,		39
<i>iridescens</i>	1850,		39
<i>rosea</i>	1850,		39
<i>Brotogerys pyrropterus</i> .	1860,		287
<i>Brycon dentex</i>	1860,	{	234
		{	240
<i>Bryopa aperta</i>	1858,		314
<i>lata</i>	1858,		315
<i>melitensis</i>	1857,		244
<i>Buarremon albifrenatus</i> {	1855,	155	
	1856,	88	
	1855,	155	
	1856,	86	
<i>albinuchus</i>	1857,	205	
	1859,	364	
	1859,	377	
	1855,	155	
<i>assimilis</i>	1856,	85	
	1859,	441	
	1860,	76	
	1856,	85	
<i>brunneinuchus</i> ..	1856,	302	
	1858,	72	
<i>Buarremon brunneinuchus</i>	1858,	303	
	1859,	138	
	1859,	364	
	1859,	377	
<i>castaneiceps</i>	1859,	441	
	1860,	86	
<i>chrysopogon</i>	1856,	86	
<i>fulviceps</i>	1856,	88	
<i>gutturalis</i>	1856,	86	
	1856,	87	
<i>latinuchus</i>	1858,	293	
	1860,	76	
	1860,	85	
	1855,	214	
<i>leucopterus</i>	1856,	87	
	1859,	138	
	1855,	155	
	1855,	214	
<i>pallidinuchus</i>	1856,	87	
	1858,	551	
<i>personatus</i>	1856,	89	
<i>phaeopleurus</i>	1856,	85	
<i>rufinuchus</i>	1856,	87	
	1858,	293	
	1855,	155	
	1855,	214	
<i>schistaceus</i>	1856,	88	
	1858,	551	
<i>semirufus</i>	1856,	88	
<i>torquatus</i>	1856,	84	
<i>virenticeps</i>	1856,	85	
<i>xanthogenys</i>	1856,	86	
<i>Bubalis albifrons</i>	1850,	141	
<i>buffelus</i>	1850,	157	
<i>koba</i>	1850,	140	
<i>lunata</i>	1850,	140	
<i>mauretanica</i>	1850,	139	
<i>pygarga</i>	1850,	141	
	1848,	98	
<i>Bubo bengalensis</i>	1857,	86	
	1858,	473	
<i>crassirostris</i>	1858,	451	
<i>maculosus</i>	1859,	435	
<i>maximus</i>	1860,	99	
<i>nudipes</i>	1858,	133	
<i>orientalis</i>	1854,	262	
<i>poënsis</i>	1853,	13	
	1859,	390	
<i>virginianus</i>	1860,	253	
<i>Bubulcus coromandensis</i>	1860,	363	
<i>Buccanodon duchaillui</i>	1859,	397	
<i>Buccinum</i>	1851,	109	
<i>abbreviatum</i>	1851,	113	
<i>acicula</i>	1859,	316	
<i>aciculatum</i>	1859,	275	
	1859,	299	
<i>acus</i>	1859,	316	

	Page		Page
<i>Buccinum æthiops</i>	1853,	<i>Buccinum graniferum</i> ..	1851,
<i>albescens</i>	1851,	<i>gruneri</i>	1851,
<i>allium</i>	1859,	<i>hastatum</i>	1859,
<i>ambiguum</i>	1851,	<i>hecticum</i>	1859,
<i>angulatum</i>	1851,	<i>hirtum</i>	1851,
<i>antillarum</i>	1851,	<i>horridum</i>	1851,
<i>arabicum</i>	1855,	<i>incrassatum</i>	1851,
<i>arcularia</i>	1851,	<i>isabellei</i>	1851,
<i>ascanias</i>	1851,	<i>jacksonianum</i>	1851,
<i>asperulum</i>	1851,	<i>jonasii</i>	1851,
<i>asperum</i>	1859,	<i>lacepedii</i>	1851,
<i>bifasciatum</i>	1859,	<i>lanceatum</i>	1859,
<i>bronnii</i>	1851,	<i>letum</i>	1851,
<i>canaliculatum</i>	{ 1851,	<i>livescens</i>	1851,
	1859,	<i>lividulum</i>	1859,
	316	<i>luteostoma</i>	1851,
<i>caperatum</i>	1851,	<i>lyratum</i>	1850,
<i>chalybeum</i>	1859,	<i>macula</i>	1851,
<i>chinense</i>	1859,	<i>maculatum</i>	1859,
<i>cinereum</i>	1859,	<i>margaritifera</i>	1851,
<i>clathratum</i>	1851,	<i>marginulatum</i>	1851,
<i>coccinella</i>	1851,	<i>miga</i>	1851,
<i>commaculatum</i>	1859,	<i>minutum</i>	1851,
	{ 309,	<i>monile</i>	{ 1851,
	317		1859,
<i>concinnum</i>	{ 1850,	<i>mucronotum</i>	1859,
	205	<i>multigranum</i>	1851,
	1859,	<i>muricatum</i>	1851,
	287	<i>muricinum</i>	1859,
<i>coronatum</i>	1851,	<i>murinum</i>	1859,
<i>corrugatum</i>	1851,	<i>mutabile</i>	1851,
<i>costatum</i>	1854,	<i>nassoides</i>	1851,
<i>costulatum</i>	1851,	<i>niveum</i>	1859,
<i>crassum</i>	1851,		{ 290
	{ 1851,		319
	103	<i>nodiferum</i>	1851,
<i>crenulatum</i>	{ 1859,	<i>noduliferum</i>	1851,
	276	<i>nucleolus</i>	1851,
<i>cuspidatum</i>	1859,	<i>obliqueplicatum</i>	1851,
<i>cuvieri</i>	1851,	<i>obliquum</i>	1859,
<i>decussatum</i>	1851,	<i>olearium</i>	1859,
<i>digitellum</i>	1859,	<i>olivaceum</i>	1851,
<i>dimidiatum</i>	1859,	<i>ornatum</i>	1851,
<i>dolium</i>	1859,	<i>papillosum</i>	1851,
<i>duplicatum</i>	1859,	<i>pauperatum</i>	1851,
<i>echinophora</i>	1851,	<i>perdix</i>	1859,
<i>edentulum</i>	1859,	<i>pertusum</i>	1859,
<i>elegans</i>	1851,	<i>phallus</i>	1859,
<i>elongatum</i>	1859,	<i>pictum</i>	1851,
<i>erinaceum</i>	1851,	<i>plumbeum</i>	1853,
<i>fasciatum</i>	1851,	<i>polygonatum</i>	1851,
<i>fasciolatum</i>	1859,	<i>poulsonii</i>	1856,
<i>felinum</i>	1859,	<i>pugio</i>	1859,
<i>ferussacii</i>	1851,	<i>pullus</i>	1851,
<i>flumineum</i>	1859,	<i>punctulatum</i>	1859,
<i>fluviale</i>	1859,	<i>pyrostoma</i>	1850,
<i>galea</i>	1859,	<i>radiatum</i>	1859,
<i>geminum</i>	1859,	<i>reevianum</i>	1851,
<i>gemma</i>	1851,	<i>retusum</i>	1851,
<i>gemmaulatum</i>	1851,		113
<i>gibbosulum</i>	1851,		
<i>glans</i>	1851,		
<i>glaucum</i>	1851,		
<i>grana</i>	1850,		
	205		

	Page		Page
Buccinum roissyi	1851,	Bucco hyperrhynchus .	{ 1855, 196
rudis	1851,		1858, 60
rufulum	1851,	indicus	1859, 454
scalariforme	1851,	lanceolatus	1855, 196
semigranosum	1851,	leucocrissus	1860, 284
senticosum	1850,	leuconotus	1859, 395
sepimentum	1853,	levallantii	1859, 395
signatum	1851,		{ 1855, 136
splendidulum	1851,	macrodaetylus ..	1855, 193
stolatum	1851,		1857, 261
strigilatum	1859,		1858, 60
	{ 287	macrorhynchus ..	1854, 110
sturmii	1851,		1855, 193
subdiaphanum	1851,		1855, 196
subspinosum	1851,	maculatus	1855, 196
subulatum	1859,	margaritatus	1859, 399
succinctum	1859,	mystacophanes	1859, 454
sulcosum	1859,	nanus	1859, 399
suturale	1851,	niger	1859, 395
tessellatum	1859,	ordi	{ 1855, 196
thersites	1851,		1857, 262
tiarula	1851,	parvus	1859, 399
tigrinum	1859,	pectoralis	1855, 196
tritoniformis	1851,	personatus	1859, 395
tuberculatum	1859,	picatus	1855, { 194
unicolor	1851,		196
variabile	1851,	pulmentum	{ 1855, 194
	{ 276		1855, 196
varicosum	1859,		1857, 262
	{ 321	pusillus	1859, 399
venustum	1851,	quadricolor	1859, 454
vibex	1851,		{ 1853, 122
virgineum	1859,	radiatus	1855, 136
zonale	1851,		1855, 196
Bucco atroflavus	1859,	rafflesii	1859, 454
aurovirens	1857,	rubecula	1853, 124
australis	1859,	ruficollis	1855, 196
barbatula	1859,	ruffrons	1859, 395
bicinctus	1855,	scolopaceus	1859, 397
calvus	1859,		{ 1853, 123
cayennensis	1857,	striatipectus	1855, 196
chacuru	1855,	subsulfureus	1859, 398
chrysopogon	1859,	subtectus	1860, 296
chrysopterus	1859,	swainsonii	1855, 196
chrysozonicus	1859,		{ 1855, 194
	{ 1854,	tamatia	1855, { 196
collaris	1855,		1855, 196
	1855,	tectus	1859, 455
cyanotis	1859,	trimaculatus	1859, 454
dubius	1859,	versicolor	1859, 454
duvaucelli	1859,	Bucephalus capensis	1858, 162
	{ 193	Buceros africanus	1859, 446
dysonii	1855,	albirostris	1859, 448
	{ 196	annulatus	1859, 451
elegans	1857,	anthracinus	1859, 449
erythronotus	1859,	bicolor	1859, 449
frontalis	1859,	bicornis	1859, 447
gigas	1855,	carinatus	1859, 450
grandis	1859,	cavatus	1859, 447
hayii	1859,		
hyperrhynchus	1855,		

	Page		Page
<i>Buceros comatus</i>	1859, 450		233
<i>convexus</i>	1859, 448	<i>Bufo agua</i>	1860, { 452
<i>diadematus</i>	1859, 446		460
<i>elliotti</i>	1859, 449	<i>arabicus</i>	1858, 166
<i>exaratus</i>	1860, 356	<i>cæruleostictus</i>	1859, 415
<i>galeatus</i>	1859, 446	<i>calamita</i>	1858, 345
<i>galeritus</i>	1859, 450	<i>chilensis</i>	1858, 395
<i>ginginianus</i>	{ 1850, 276	<i>cinereus</i>	1858, 165
	1857, 99	<i>gargarizans</i>	1860, 173
<i>homrai</i>	1859, 447	<i>granulosus</i>	{ 1858, 395
<i>hydrocorax</i>	1860, 356		1860, 460
<i>intermedius</i>	1859, 448	<i>guineensis</i>	1858, 166
<i>javanicus</i>	1859, 451	<i>intermedius</i>	1859, { 89
<i>javanus</i>	1859, 451		415
<i>lugubris</i>	1859, 450	<i>kelaartii</i>	1858, 393
<i>lunatus</i>	{ 1859, 446	<i>lævis</i>	1858, 166
	1860, 356	<i>lentiginosus</i>	1858, 395
<i>malabaricus</i>	1859, 448	<i>maculatus</i>	1858, 165
<i>malayanus</i>	1859, 448		{ 1858, 393
<i>niger</i>	1859, { 446		1860, 116
	451		1860, 165
<i>nigrirostris</i>	1859, 449		1860, 168
<i>obscurus</i>	1859, 451	<i>melanostictus</i>	{ 1860, 169
<i>pusaran</i>	1859, 451		1860, 170
<i>payanensis</i>	1860, 356		1860, 171
<i>plicatus</i>	{ 1859, 451		1860, 172
	1860, 356	<i>nebulifer</i>	1860, { 452
<i>poënsis</i>	1853, 14		460
<i>rhinoceros</i>	1859, 446	<i>pantherinus</i>	1858, 166
<i>ruficollis</i>	{ 1859, 153	<i>tuberosus</i>	1858, 165
	1860, 356	<i>viridis</i>	{ 1859, 470
<i>scutatus</i>	1859, 446		473
<i>sylvestris</i>	1859, 446		{ 1858, 390
<i>undulatus</i>	1859, 451		1858, 391
<i>violaceus</i>	1859, 448		1858, 395
<i>Bucorax abyssinicus</i>	1860, 197		1860, 165
	{ 1850, 173		1860, 167
<i>Budorcas taxicolor</i>	1853, 191	<i>vulgaris</i>	{ 1860, 168
	{ 1856, 405		1860, 169
<i>Budytes anthoïdes</i>	1854, 285		1860, 170
<i>beema</i>	1854, 285		1860, 171
<i>citreola</i>	{ 1858, 486		1860, 172
	1859, 179		1860, 174
<i>dubia</i>	1854, 285	<i>Buglodytes albicilius</i> ..	1856, 97
<i>flava</i>	1854, 285	<i>Bulimella attenuata</i>	1855, 4
<i>flaviventer</i>	1854, 285	<i>candida</i>	1855, 2
<i>melanocephala</i> ..	{ 1850, 217	<i>cinerosa</i>	1855, 2
	1858, 486	<i>concauospira</i>	1859, 30
<i>neglecta</i>	1854, 285	<i>dolium</i>	1855, 5
<i>rayi</i>	1860, 371	<i>faba</i>	1859, 30
<i>schisticeps</i>	1854, 285	<i>forbesiana</i>	1855, 5
	{ 1854, 285	<i>frickii</i>	1855, 3
	1857, 95	<i>hanleyana</i>	1855, 202
<i>viridis</i>	{ 1858, 486	<i>monacha</i>	1855, 3
	1859, 150	<i>morbida</i>	1859, 30
	1859, 179	<i>multicolor</i>	1855, 4
<i>Bufo agua</i>	1859, { 89	<i>nobilis</i>	1855, 202
	415	<i>planospira</i>	1855, 3

	Page		Page
<i>Bulimella sowerbyana</i>	1855, 4	<i>Bulimus clausilioides</i>	1850, 56
<i>swainsonii</i>	1855, 4	<i>clouei</i>	1856, 390
<i>vidua</i>	1855, 3	<i>cocapatensis</i>	1855, 115
<i>Bulimus abscissus</i>	1855, 116	<i>cochinchinensis</i>	1856, 331
<i>acalles</i>	1851, 258	<i>colubrinus</i>	1860, 138
<i>achatellinus</i>	1850, 56	<i>columbiensis</i>	1854, 124
<i>achilles</i>	1852, 137	<i>columellaris</i>	1849, 100
<i>acus</i>	1852, 60	{ 1850, 56	
<i>acutus</i>	1854, 198	<i>confluens</i>	1855, 115
<i>adumbratus</i>	1854, 291	<i>coniformis</i>	1854, 9
<i>æquatorius</i>	1852, 155	<i>convexus</i>	1855, 116
<i>æstivus</i>	1856, 331	<i>cordovanus</i>	1856, 34
<i>alto-peruvianus</i>	1849, 99	<i>coriaceus</i>	1856, 318
<i>alutaceus</i>	1849, 99	<i>costato-striatus</i>	1856, 319
<i>amandus</i>	1855, 96	<i>costatus</i>	1848, 111
<i>anthisanensis</i>	1852, 155	<i>cotopaxiensis</i>	1852, 155
<i>antioquiensis</i>	1854, 291	<i>cretaceus</i>	1854, 123
<i>arcuato-striatus</i>	1855, 95	<i>cuencanus</i>	1859, 26
<i>ascendens</i>	1852, 136	<i>cuneus</i>	1852, 154
<i>attenuatus</i>	1851, 256	<i>cuticula</i>	1855, 95
<i>aulacostylus</i>	1852, 59	<i>cuzcoensis</i>	1849, 98
<i>aureus</i>	1858, 91	<i>cyathostomus</i>	1856, 34
<i>aurifluus</i>	1856, 319	<i>cyrtopleurus</i>	1852, 139
<i>auris-felis</i>	1854, 31	<i>darnaudi</i>	1856, 34
<i>auris-judæ</i>	1854, 7	<i>deburghiæ</i>	1859, 123
<i>auris-midæ</i>	1854, 7	<i>decollatus</i>	1854, 199
<i>australis</i>	1854, 34	<i>decussatus</i>	1849, 99
<i>baranguillanus</i>	1852, 136	<i>denickei</i>	1851, 92
<i>barbadensis</i>	1852, 61	{ 93	
<i>belcheri</i>	1851, 261	<i>denticulatus</i>	1852, 67
<i>blandii</i>	1852, 85	<i>depstus</i>	1849, 97
<i>binneyanus</i>	1858, 257	<i>diaphanus</i>	1854, 125
<i>bivaricosus</i>	1854, 152	<i>dillwynianus</i>	1851, 258
<i>bogotensis</i>	1855, 93	<i>distans</i>	1856, 331
<i>bourcierii</i>	1852, 153	<i>drouëti</i>	1856, 319
<i>cærulescens</i>	1858, 257	<i>dubius</i>	1851, 257
<i>cæsar</i>	1854, 293	<i>dutailliyi</i>	1856, 390
<i>caillaudii</i>	1859, 350	<i>eddystonensis</i>	1855, 8
<i>calvus</i>	1850, 54	<i>eganus</i>	1851, 258
<i>candelaris</i>	1856, 186	<i>elæodes</i>	1851, 256
<i>candidissimus</i>	1859, 26	<i>episcopalis</i>	1855, 115
<i>capillaceus</i>	1855, 93	<i>eschariferus</i>	1850, 54
<i>cardinalis</i>	1852, 58	<i>excelsus</i>	1856, 203
<i>castlencæui</i>	1856, 332	<i>excoriatus</i>	1854, 123
<i>catamarcanus</i>	1858, 256	<i>fairbankii</i>	1857, 109
<i>catharinæ</i>	1856, 389	<i>fallax</i>	1852, 153
<i>catlowiæ</i>	1852, 154	<i>farrisi</i>	1858, 258
<i>ceratacme</i>	1855, 8	<i>filaris</i>	1853, 50
<i>chamæleon</i>	1855, 116	<i>fimbriatus</i>	1850, 56
<i>charbonnieri</i>	1856, 331	<i>flexilabris</i>	1853, 50
<i>chemnitzioides</i>	1850, 55	<i>flexuosus</i>	1852, 136
<i>chion</i>	1856, 332	<i>floridanus</i>	1856, 330
<i>chloris</i>	1851, 71	<i>fortunei</i>	1852, 137
<i>cinosus</i>	1855, 107	<i>foveolatus</i>	1849, 97
<i>citrinus</i>	1851, 71	<i>fraserii</i>	1860, 137
<i>clarus</i>	1856, 330	<i>fuliginæus</i>	1852, 85
<i>clathratus</i>	1858, 258	<i>galapaganus</i>	1854, 58
<i>clausilioides</i>	1849, 96	<i>gayi</i>	1856, 389

	Page		Page
<i>Bulimus glaucophthal-</i>		<i>Bulimus meobambensis</i>	1855, 96
<i>mus</i>	1851, 255	<i>mercurius</i>	1852, 59
<i>gracillimus</i>	1850, 56	<i>microdon</i>	1851, 261
<i>grandis</i>	1859, 350	<i>miltecheilus</i>	1850, 54
<i>gueinzii</i>	1856, 330	<i>minimus</i>	1854, 33
<i>guttula</i>	1852, 154	<i>monachus</i>	1856, 333
<i>hæmastoma</i>	1849, 97	<i>monile</i>	1854, 9
<i>hainesii</i>	1855, 115	<i>monozonus</i>	1848, 110
<i>haplochrous</i>	1854, 125	<i>moussonii</i>	1851, 147
<i>hartwegii</i>	1850, 54	<i>musivus</i>	1855, 95
<i>hebraicus</i>	1852, 60	<i>myristicus</i>	1849, 99
<i>hermannii</i>	1852, 140	<i>newcombianus</i>	1851, 261
<i>histrion</i>	1854, 124	<i>nigroapicatus</i>	1856, 333
<i>hololeucus</i>	1855, 93	<i>nigrolimbatus</i>	1851, 257
<i>hyaloideus</i>	1854, 292	<i>nigropileatus</i>	1849, 97
<i>imperator</i>	1848, 110	<i>nubeculatus</i>	1851, 257
<i>inæqualis</i>	1856, 330	<i>nucula</i>	1852, 60
<i>incarnatus</i>	1855, 95	<i>nux</i>	1850, 54
<i>incrassatus</i>	1852, 157	<i>nystianus</i>	1852, 154
<i>infundibulum</i>	1851, 255	<i>otostomus</i>	1854, 291
<i>integer</i>	1855, 114	<i>ovoideus</i>	1850, 350
<i>intermedius</i>	1854, 291	<i>ovulus</i>	1854, 10
<i>iostomus</i>	1850, 54	<i>palawanensis</i>	1856, 388
<i>iris</i>	1852, 136	<i>pallidior</i>	1856, 203
<i>irroratus</i>	1849, 16	<i>parallelus</i>	1856, 389
<i>janus</i>	1852, 85	<i>patasensis</i>	1858, 257
<i>jucundus</i>	1854, 290	<i>peelii</i>	1859, 123
<i>juvenilis</i>	1855, 97	<i>peregrinus</i>	1855, 9
<i>kanaiensis</i>	1856, 332	<i>pervariabilis</i>	1852, 59
<i>kelletii</i>	1850, 54	<i>perversus</i>	1860, 9
<i>keppellii</i>	1853, 50	<i>pervius</i>	1853, 50
<i>lacerta</i>	1855, 94	<i>petersii</i>	1855, 97
<i>lactifluus</i>	1856, 330	<i>phæostylus</i>	1856, 329
<i>lanceolatus</i>	1854, 292	<i>pictus</i>	1854, 58
<i>lardeus</i>	1852, 157	<i>planospirus</i>	1852, 60
<i>latilabris</i>	1855, 7	<i>platystomus</i>	1858, 256
<i>leptochilus</i>	1848, 111	<i>plicatus</i>	1851, 261
<i>liberianus</i>	1859, 350	<i>pliculatus</i>	1856, 390
<i>librosus</i>	1856, 388	<i>plumbeus</i>	1855, 114
<i>lindstedii</i>	1856, 388	<i>porphyrostomus</i>	1851, 261
<i>liratus</i>	1851, 261	<i>pretextus</i>	1849, 98
<i>lobbii</i>	1849, 98	<i>primælaris</i>	1849, 100
<i>loricatus</i>	1854, 293	<i>pringii</i>	1854, 292
<i>lorraini</i>	1856, 332	<i>proletarius</i>	1854, 292
<i>loxostomus</i>	1852, 59	<i>protractus</i>	1855, 94
<i>luctuosus</i>	1851, 255	<i>ptychostylus</i>	1858, 256
<i>ludovici</i>	1852, 139	<i>puncticulatus</i>	1856, 390
<i>lusorius</i>	1854, 291	<i>purpuratus</i>	1849, 98
<i>macgillivrayii</i>	1855, 108	<i>pyrostomus</i>	1860, 137
<i>maconellii</i>	1851, 198	<i>radiatus</i>	1854, 58
<i>mahogani</i>	1849, 97	<i>rectilinearis</i>	1855, 96
<i>marcidus</i>	1852, 67	<i>requieni</i>	1852, 137
<i>marie</i>	1858, 23	<i>reversalis</i>	1860, 9
<i>marmatensis</i>	1854, 125	<i>rhodolarynx</i>	1849, 98
<i>martensii</i>	1856, 318	<i>riparius</i>	1852, 155
<i>mauritanus</i>	1852, 150	<i>rosaceus</i>	1849, 97
<i>melanacme</i>	1855, 96	<i>rugulosus</i>	1850, 54
<i>meleagris</i>	1851, 257	<i>sabatierii</i>	1856, 389

	Page		Page
<i>Bulimus saccatus</i>	1855,	<i>Bullia elegans</i>	1856,
<i>saquinensis</i>	1854,	<i>Bullina lauta</i>	1860,
<i>saturanus</i>	1860,	<i>undata</i>	1860,
<i>scarabæus</i>	1850,	<i>vitrea</i>	1860,
<i>schomburgki</i>	1860,	<i>Bungarus annularis</i>	1855,
<i>scitulus</i>	1849,	<i>fasciatus</i>	1858,
<i>scytodes</i>	1851,	<i>Buprestis louisa</i>	1859,
<i>segregatus</i>	1856,	<i>Buselaphus caji</i>	1850,
<i>serratus</i>	1855,	<i>Bustramantia capitaurea</i>	1855,
<i>siamensis</i>	1860,	<i>Butalis lugens</i>	1860,
<i>signifer</i>	1855,	<i>Buteo abbreviatus</i>	1858,
<i>simpliculus</i>	1854,	<i>albonotatus</i>	1858,
<i>singaporensis</i>	1855,	<i>borealis</i>	1859,
<i>solidulus</i>	1854,	<i>erythronotus</i>	1859,
<i>speciosus</i>	1854,	<i>fuliginosus</i>	1858,
<i>stenacme</i>	1856,	<i>ghiesbreghti</i>	1857,
<i>strangei</i>	1855,	<i>harlani</i>	1857,
<i>stutchburyi</i>	1860,	<i>insignatus</i>	1856,
<i>subfasciatus</i>	1852,	<i>lineatus</i>	1857,
<i>subinterruptus</i>	1851,	<i>montanus</i>	1857,
<i>sugillatus</i>	1856,	<i>pennsylvanicus</i> ..	1857,
<i>sulphureus</i>	1856,	<i>poliosoma</i>	1860,
<i>suturalis</i>	1851,	<i>rufipennis</i>	1850,
<i>tasmanicus</i>	1851,	<i>scolopterus</i>	1855,
<i>tenuiplicatus</i>	1852,	<i>swainsonii</i>	1857,
<i>terebralis</i>	1850,	<i>tachardus</i>	1859,
<i>tibetanus</i>	1856,	<i>teesa</i>	1854,
<i>tornatilis</i>	1854,	<i>tricolor</i>	1859,
<i>traillii</i>	1855,	<i>varius</i>	1860,
<i>tricolor</i>	1852,	<i>vulgaris</i>	1860,
<i>tristis</i>	1854,	<i>zonocercus</i>	1858,
<i>turnerii</i>	1860,	<i>Buteogallus æquinoctialis</i>	1858,
<i>unifasciatus</i>	1850,	<i>meridionalis</i>	1860,
<i>varicosus</i>	1851,	<i>nigricollis</i>	1858,
<i>variegatus</i>	1854,	<i>Buthraupis chloronota</i>	1856,
<i>vegetus</i>	1856,	<i>cucullata</i>	1855,
<i>ventrosus</i>	1854,	<i>eximia</i>	1855,
<i>verrucosus</i>	1855,		1856,
<i>vesicalis</i>	1856,		240
<i>vespertinus</i>	1858,		157
<i>victor</i>	1853,		239
<i>vitellinus</i>	1854,		98
<i>williamsii</i>	1858,		157
<i>woodwardii</i>	1856,		240
<i>yatesii</i>	1855,		157
(<i>Laoma</i>) <i>leimonias</i> ..	1849,		157
(<i>Partula</i>) <i>decussatu-</i>			157
<i>lus</i>	1849,		240
(—) <i>navigatorius</i> ..	1849,		157
<i>Bulla canaliculata</i>	1859,		157
<i>carpenterii</i>	1858,		240
<i>culcitella</i>	1856,		157
<i>marmorea</i>	1860,		240
<i>nebulosa</i>	1856,		157
<i>solidula</i>	1854,		240
(<i>Akera</i>) <i>culcitella</i> ..	1856,		157
(<i>Tornatina</i>) <i>cerealis</i>	1856,		240
<i>Bullia cumingiana</i>	1856,		157

	Page		Page
<i>Buthraupis montana</i> ..	1856,	<i>Cadus sepa</i>	1859, 489
	1856,	<i>Cæcella chinensis</i>	1854, 334
	1857,	<i>convexa</i>	1854, 334
<i>Butorides virescens</i> ..	1859,	<i>cumingiana</i>	1854, 334
	1859,	<i>horsfieldii</i>	1854, 335
<i>Butreron capellii</i>	1859,	<i>lata</i>	1854, 334
<i>Buzzard, The long and</i>		<i>oblonga</i>	1854, 335
<i>slender-legged</i> ..	1851,	<i>tenuis</i>	1854, 336
<i>The Parrot-beaked</i>	1851,	<i>transversalis</i>	1854, 335
<i>Byssoarca pernoides</i>	1856,	<i>turgida</i>	1854, 333
		<i>zebuensis</i>	1854, 334
		<i>zelandica</i>	1854, 335
<i>Cabestana africana</i>	1854,	<i>Cæcilia rostrata</i>	1858, 164
<i>bolteniana</i>	1854,	<i>Cæcum abnormale</i>	1858, 420
<i>Cacatua æquatorialis</i> ..	1860,	<i>annulatum</i>	1858, 423
<i>citrinocristata</i>	1860,	<i>antillarum</i>	1858, 433
		<i>bimarginatum</i>	1858, 431
<i>cristata</i>	1860,	<i>clarkii</i>	1858, 432
		<i>clathratum</i>	1858, 428
<i>ducorspii</i>	1859,	<i>corrugulatum</i>	1858, 433
	1860,	<i>dextroversum</i>	1858, 433
<i>eos</i>	1857,	<i>diminutum</i>	1858, 427
	1857,	<i>eburneum</i>	1858, 427
<i>galerita</i>	1860,	<i>elegantissimum</i>	1858, 429
	1860,	<i>elongatum</i>	1858, 424
<i>leadbeaterii</i>	1857,	<i>farcimen</i>	1858, 431
<i>leucolopha</i>	1860,	<i>firmatum</i>	1858, 427
	1859,	<i>floridanum</i>	1858, 428
<i>moluccensis</i>	1860,	<i>glabrum</i>	1858, 436
	1860,	<i>gracile</i>	1858, 429
<i>philippinarum</i>	1860,	<i>gurgulio</i>	1858, 426
<i>sanguinea</i>	1857,	<i>heptagonum</i>	1858, 422
<i>sulphurata</i>	1860,	<i>imbricatum</i>	1858, 422
	1858,		
<i>triton</i>	1859,	<i>imporforatum</i>	1858, 413
	1860,		425
	1860,	<i>incurvatum</i>	1858, 434
<i>Caccabis barbara</i>	1859,	<i>insculptum</i>	1858, 420
<i>chukar</i>	1858,	<i>læve</i>	1858, 431
	1859,	<i>laqueatum</i>	1858, 420
<i>Cacia antennata</i>	1858,	<i>liratocinctum</i>	1858, 421
<i>grisella</i>	1858,	<i>liratum</i>	1858, 421
<i>latifasciata</i>	1858,	<i>mamillatum</i>	1858, 434
<i>Cacicus bifasciatus</i>	1856,	<i>monstrosus</i>	1858, 427
<i>cristatus</i>	1858,	<i>nitidum</i>	1858, 439
<i>devillii</i>	1857,	<i>obsoletum</i>	1858, 426
<i>icteronotus</i>	1858,	<i>obtusum</i>	1858, 421
	1856,	<i>plicatum</i>	1858, 421
	1858,	<i>pollicare</i>	1858, 432
<i>montezumæ</i>	1859,	<i>pulchellum</i>	1858, 424
	1859,	<i>pygmæum</i>	1858, 427
<i>persicus</i>	1854,	<i>quadratum</i>	1858, 428
<i>propygalis</i>	1855,	<i>regulare</i>	1858, 428
<i>yuracarium</i>	1858,	<i>reversum</i>	1858, 434
<i>yuracarius</i>	1857,	<i>searles-woodii</i>	1858, 430
<i>Cacomantis bronzinus</i> ..	1859,	<i>subimpressum</i>	1858, 424
<i>sepulchralis</i>	1860,	<i>subquadratum</i>	1858, 433
<i>tymbonotus</i>	1860,	<i>subspirale</i>	1858, 419
<i>Cadus cassius</i>	1859,	<i>subulatum</i>	1858, 434
<i>dolium</i>	1859,		

	Page		Page
<i>Cæcum teres</i>	1858,	<i>Calliphlox iridescens</i> ..	1860,
<i>trachea</i>	1858,	<i>Callispiza cayana</i>	1856,
<i>tumidum</i>	1858,	<i>citrinella</i>	1856,
<i>undatum</i>	1858,	<i>cyanoptera</i>	1856,
<i>vitreum</i>	1858,	<i>festiva</i>	1856,
<i>Cæreba cærulea</i>	1857,	<i>flaviventris</i>	1856,
<i>carneipes</i>	1859,	<i>gyrola</i>	1856,
<i>cyanea</i>	1857,	<i>nigroviridis</i>	1856,
<i>lucida</i>	1859,	<i>preciosa</i>	1856,
<i>nitida</i>	1857,	<i>punctata</i>	1856,
<i>Caica barrabandi</i>	1857,	<i>tatao</i>	1856,
<i>hystrio</i>	1858,	<i>thoracica</i>	1856,
<i>leucogastra</i>	1857,	<i>tricolor</i>	1856,
<i>melanocephala</i> ..	1857,	<i>vitriolina</i>	1856,
<i>xanthomeria</i>	1858,	<i>Calliste albiventer</i>	1856,
	1859,	<i>analisis</i>	1856,
	1859,	<i>argentea</i>	1856,
<i>Cairina moschata</i>	1860,	<i>arthusi</i>	1856,
	1860,		1854,
	1860,	<i>atricapilla</i>	1855,
<i>Calabaria fusca</i>	1858,		1856,
	1859,		1856,
<i>Calænas nicobarica</i>	1860,	<i>atrocærulea</i>	1856,
(<i>Phlegænas stairii</i> ..)	1856,		1855,
<i>Calamaria atrocincta</i> ..	1860,		1856,
<i>fusca</i>	1860,	<i>aurulenta</i>	1856,
<i>meleagris</i>	1858,		1859,
<i>obscurostriata</i>	1860,		1860,
<i>quadrinaculata</i>	1860,		1860,
<i>tenuiceps</i>	1860,		1855,
<i>Calamoherbe orientalis</i> ..	1860,		1856,
<i>Calamophilus biarmicus</i> ..	1859,	<i>boliviana</i>	1856,
<i>Calandra palmarum</i>	1850,		1857,
<i>Calandrella brachydac-</i>	1855,	<i>bourcierii</i>	1856,
<i>tyla</i>	1857,	<i>brasiliensis</i>	1856,
<i>Calao plicatus</i>	1859,	<i>cæruleocephala</i>	1856,
	1851,	<i>calliparæa</i>	1856,
<i>Calidris arenaria</i>	1857,	<i>castaneiventris</i>	1856,
	1859,	<i>castanonota</i>	1856,
<i>Caligatus angasii</i>	1849,		1856,
<i>Callene frontale</i>	1854,	<i>chilensis</i>	1856,
<i>Callichthys littoralis</i> ..	1856,	<i>chrysonota</i>	1856,
<i>Callina rotula</i>	1854,	<i>chrysophrys</i>	1856,
<i>Calliope camtschatkensis</i> ..	1854,	<i>chrysotis</i>	1856,
<i>cyana</i>	1858,	<i>citrinella</i>	1856,
<i>pectoralis</i>	1858,		1855,
	1859,	<i>cœlicolor</i>	1856,
<i>Calliparæa bourcierii</i> ..	1856,		1856,
<i>phœnicotis</i>	1856,		1855,
	1857,		1856,
<i>Callipepla californica</i> ..	1859,		1856,
	1859,		1855,
<i>picta</i>	1858,		1856,
<i>Callipara bullata</i>	1855,		1856,

	Page		Page	
Calliste cucullata	1856,	}	1860,	
				87
			1855,	
			158	
			1856,	
			19	
			1856,	
			258	
cyaneicollis	1856,	}	1855,	
	1856,			158
	1856,			1856,
	1858,			19
	1860,		262	
			1856,	
			292	
			1856,	
			19	
cyaneiventris	1856,	}	1858,	
				294
			1858,	
			294	
			1854,	
			248	
			1856,	
			264	
cyanescens	1856,	}	1856,	
				18
			1854,	
			115	
			1855,	
			158	
			1856,	
			19	
			1856,	
			142	
			260	
			1856,	
			19	
			1856,	
			19	
			1856,	
			263	
			1860,	
			87	
			1856,	
			254	
			265	
			1855,	
			158	
			1856,	
			257	
			1856,	
			261	
			1855,	
			158	
			1856,	
			19	
			1856,	
			260	
			1854,	
			115	
			1855,	
			158	
			1856,	
			19	
			1856,	
			263	
			1856,	
			19	
			1856,	
			254	
			266	
			1856,	
			254	
			1856,	
			19	
			1856,	
			251	
			1858,	
			74	
			1856,	
			19	
			1856,	
			248	
			1855,	
			158	
			1856,	
			19	
			1856,	
			252	
			1855,	
			158	
			1856,	
			19	
			1856,	
			311	
			1856,	
			19	
			1856,	
			250	
			1859,	
			440	
			1860,	
			86	
			1854,	
			115	
			1856,	
			19	
			1856,	
			248	
			1857,	
			264	
			1858,	
			74	
			1858,	
			453	
			1859,	
			139	
			1860,	
			87	
			1860,	
			292	
			1856,	
			19	
			251	
			1857,	
			66	
			1857,	
			311	
			1856,	
			19	
			1856,	
			250	
			1859,	
			440	
			1860,	
			86	
			1854,	
			115	
			1856,	
			19	
			1856,	
			248	
			1857,	
			264	
			1858,	
			74	
			1858,	
			453	

	Page		Page
Calliste sclateri	1855, 158	Callopoma depressum ..	1855, 234
	1856, 19	fluctuatum	1855, 234
	1856, 251	saxosum	1856, 44
tatao	1856, 19	Callorhinus ursinus ...	1859, 359
	1856, 244	Calospiza barbadensis ..	1856, 256
	1854, 115	boliviana	1856, 258
thalassina	1855, 158	brasiliensis	1856, 256
	1856, 18	calliparæa	1856, 266
	1856, 19	cayennensis	1856, 257
	1856, 261	cyanicollis	1856, 262
thoracica	1856, 19	guttata	1856, 249
	247	gyrola	1856, 255
tricolor	1856, 19	mexicana	1856, 257
	246	schranksii	1856, 248
vassorii	1856, 264	xanthocephala ..	1854, 248
	1854, 248	yeni	1856, 264
	1855, 158	yeni	1856, 245
	1856, 19	Calobates sulphurea ...	1854, 248
venusta	1856, 264	Calocitta bullockii ...	1858, 358
	1858, 74	formosa	1859, 381
	1858, 294	sinensis	1850, 84
vieilloti	1856, 257	Calocomus desmarestii ..	1850, 11
virescens	1856, 250	kreuckelyi	1850, 11
viridissima	1856, 256	lycius	1850, 11
vitriolina	1856, 252	morusus	1850, 11
	1860, 86	Calopsitta novæ hollan-	
vittata	1856, 265	diæ	1860, 242
wilsoni	1856, 261	Calornis amboinensis ..	1860, 355
	1854, 115	chalybeus	1859, 445
	1854, 248	dauricus	1859, 445
xanthocephala ..	1856, 19	metallica	1859, 156
	1856, 264	metallicus	1860, 355
	1858, 294	obscura	1860, 355
	1854, 115	virescens	1859, 158
xanthogastra	1855, 157	viridescens	1858, 181
	1856, 19	Calospiza cayana	1856, 252
	1856, 249	pulchra	1856, 251
	1856, 19		160
yeni	1856, 245	Calotes mariæ	1860, 166
	1858, 453		167
Callithea layardii	1854, 135		170
Callithrix personatus ..	1852, 107		160
sciureus	1852, 107	minor	1860, 166
torquatus	1852, 107		167
Callocephalon galeatum ..	1859, 433		173
Calloctenus pulcher	1850, 12		174
Callogorgia flabella	1859, 484		160
gracilis	1859, 484	tricarinatus	1860, 167
plumatilis	1859, 484		174
verticillata	1857, 286		114
	1859, 484	versicolor	1860, 166
Callophis bivirgatus	1859, 81		167
calligaster	1859, 84		169
gracilis	1859, 83		170
intestinalis	1859, 82	Calothorax decoratus ..	1860, 309
maculiceps	1859, 84	eliza	1856, 288
trimaculatus	1859, 83	fanniæ	1858, 450
univirgatus	1859, 83		459

	Page		Page
<i>Calothorax heliodori</i> ..	1855,	<i>Campylopterus pampa</i> ..	1859,
<i>lucifer</i>	1856,	<i>Campylorhynchus brevi-</i>	385
<i>micrurus</i>	1853,	<i>rostris</i>	1855,
<i>mulsanti</i>	1855,	<i>capistratus</i>	1859,
<i>pulchra</i>	1859,	<i>griseus</i>	1856,
<i>Calotragus melanotis</i> ..	1850,	<i>gularis</i>	1860,
<i>tragulus</i>	1850,	<i>hypostictus</i>	1855,
<i>Calotriton punctulatus</i> ..	1858,	<i>jocosus</i>	1859,
<i>Calurus antisianus</i>	1855,	<i>megalopterus</i>	1858,
<i>auriceps</i>	1854,	<i>nigriceps</i>	1860,
<i>fulgidus</i>	1855,	<i>nuchalis</i>	1857,
<i>neoxenus</i>	1856,	<i>pardus</i>	1857,
<i>resplendens</i>	1859,	<i>scolopaceus</i>	1855,
<i>Calyptomena caudacuta</i> ..	1854,	<i>striaticollis</i>	1857,
<i>rafflesii</i>	1854,	<i>zonatoïdes</i>	1855,
<i>viridis</i>	1854,	<i>zonatus</i>	1860,
<i>Calyptræa imbricata</i> ..	1856,	<i>zonatus</i>	1856,
<i>sinensis</i>	1853,	<i>Cancellaria clathrata</i> ..	1855,
<i>sinensis</i>	1849,	<i>crenulata</i>	1855,
<i>Camelopardalis giraffa</i> ..	1849,	<i>excavata</i>	1848,
<i>giraffa</i>	1860,	<i>foveolata</i>	1848,
<i>Camelus dromedarius</i> ..	1849,	<i>melanostoma</i>	1855,
<i>equinus</i>	1850,	<i>nitidula</i>	1848,
<i>Camilia jamaicensis</i>	1860,	<i>tæniata</i>	1855,
<i>Camitia grayi</i>	1854,	<i>tenuis</i>	1848,
<i>Campephaga atriceps</i> ..	1860,	<i>undulata</i>	1855,
<i>aurea</i>	1860,	<i>Cancer paludosus</i>	1848,
<i>bicolor</i>	1860,	<i>salinus</i>	1852,
<i>cæruleo-grisea</i>	1858,	<i>serratus</i>	1850,
<i>caledonica</i>	1859,	<i>stagnatilis</i>	1852,
<i>ceramensis</i>	1860,	<i>(Galene) dorsalis</i> ..	1848,
<i>fimbriata</i>	1860,	<i>Cancilla mörchii</i>	1854,
<i>hypoleuca</i>	1858,	<i>melanostoma</i>	1857,
<i>magnirostris</i>	1860,	<i>nitidula</i>	1857,
<i>melanolora</i>	1860,	<i>tæniata</i>	1859,
<i>melanops</i>	1858,	<i>tenuis</i>	1860,
<i>melanotis</i>	1860,	<i>undulata</i>	1860,
<i>nævia</i>	1859,	<i>Candona lactea</i>	1850,
<i>novæ guineæ</i>	1860,	<i>reptans</i>	1850,
<i>papuensis</i>	1860,	<i>Canis aureus</i>	1850,
<i>polygrammica</i>	1858,	<i>familiaris</i>	1856,
<i>(Lalage) aurea</i>	1860,	<i>lupus</i>	1858,
<i>Campephilus malherbii</i> ..	1855,	<i>niloticus</i>	1860,
<i>Camptostoma imberbe</i> ..	1857,	<i>Canrena neritoidea</i>	1851,
<i>Campylæa hispana</i>	1854,	<i>Canthiridus articularis</i> ..	1851,
<i>lowei</i>	1854,	<i>artizona</i>	1851,
<i>porto-sanctiana</i>	1854,	<i>cinguliger</i>	1851,
<i>Campylopterus cuvieri</i> ..	1856,	<i>iris</i>	1851,
<i>delatirii</i>	1859,	<i>moniliger</i>	1851,
<i>latipennis</i>	1848,	<i>nigricans</i>	1851,
<i>lazulus</i>	1857,		
<i>obscurus</i>	1848,		
<i>pampa</i>	1856,		
<i>pampa</i>	1859,		

	Page		Page
<i>Canthiridus nitidulus</i> ..	1851, 169	<i>Capricornis thar</i>	1856, 403
<i>pallidulus</i>	1851, 170	<i>Caprimulgus cinerascens</i>	1854, 266
<i>punctulosus</i>	1851, 169	<i>europæus</i>	{ 1851, 146
<i>purpuratus</i>	1851, 169	1857, 13	
<i>rufozona</i>	1851, 170	1860, 415	
<i>tenebrosus</i>	1851, 170	<i>fulviventris</i>	1860, 109
<i>variegatus</i>	1851, 171	<i>imberbis</i>	1854, 266
<i>zealandicus</i>	1851, 169	<i>indicus</i>	1854, 266
<i>Capito amazonius</i>	1857, 268	<i>infuscatus</i>	1850, 216
<i>aurovirens</i>	1857, 268	<i>ironatus</i>	1854, 266
<i>bourcierii</i>	1855, 162	<i>macromystax</i>	1858, 296
<i>capistratus</i>	1857, 268	<i>macrourus</i>	1854, 266
<i>cayennensis</i>	1857, 268	<i>macrurus</i>	{ 1858, 170
<i>glaucogularis</i>	1857, 267	1859, 154	
<i>hartlaubi</i>	1855, 162	<i>pulcher</i>	1854, 266
<i>margaritatus</i>	1859, 399	<i>saturatior</i>	1854, 266
<i>maynanensis</i>	1857, 268	<i>Caprolagus hispidus</i>	1856, 402
<i>peruvianus</i>	{ 1854, 115	<i>Capromys prehensilis</i> ..	1860, 371
1855, 162		<i>Caprovis argali</i>	{ 1856, 404
1857, 267		<i>vignei</i>	{ 1858, 527
1858, 75		<i>Capsa chinensis</i>	1854, 348
<i>richardsoni</i>	1855, 162	<i>crassula</i>	1854, 349
<i>rubrifrons</i>	1859, 399	<i>difficilis</i>	1854, 347
<i>subsulfureus</i>	1859, 398	<i>layardii</i>	1854, 348
<i>Capra aethiopica</i>	1850, 132	<i>lunulata</i>	1854, 349
<i>ahu</i>	1850, 113	<i>minor</i>	1854, 347
<i>americana</i>	1850, 136	<i>radiata</i>	1854, 348
<i>bezoartica</i>	1850, 117	<i>rosacea</i>	1854, 348
<i>caucasica</i>	1858, 525	<i>rufa</i>	1854, 347
<i>cervicapra</i>	1850, { 117	<i>solenella</i>	1854, 349
1850, { 135		<i>tenuis</i>	1854, 349
1850, { 137		<i>virescens</i>	1854, 349
1850, { 112		<i>Capsella violacea</i>	1860, 18
1850, { 139		<i>Capulus hungaricus</i>	1853, 44
<i>gazella</i>	1850, 134	<i>mitrula</i>	1856, 3
<i>grimmia</i>	1850, { 120	<i>subrufus</i>	1856, 4
1850, { 121		<i>Caragola lopicida</i>	1851, 239
<i>himalayana</i>	1858, 523	<i>Carapus brachyurus</i>	1853, 75
1850, 157		<i>Carbo cormoranus</i>	1859, 150
<i>hircus</i>	{ 1860, 242	<i>sulcirostris</i>	1860, 366
1860, 417		<i>Carcharias leucas</i>	1859, 223
<i>jemlaica</i>	1856, 404	<i>Cardellina amicta</i>	{ 1855, 66
<i>montana</i>	1850, 137	1858, 299	
<i>perpusilla</i>	1850, 126	1856, 292	
<i>rupicapra</i>	1850, 137	1858, 299	
<i>sylvestris africana</i> ..	1850, 121	<i>rubra</i>	{ 1859, 363
<i>tatarica</i>	1850, 112	1859, 374	
<i>Capreolus caprea</i>	1850, 235	1855, 66	
<i>europæus</i>	1850, 236	<i>rubrifrons</i>	{ 1858, 299
<i>leucotis</i>	1849, 64	1859, 374	
<i>pygargus</i>	{ 1849, 64	<i>Cardinalia virgata</i>	1851, 151
1850, 236		<i>Cardinalis virginiana</i> ..	1860, 243
1850, 135		<i>virginianus</i>	{ 1856, 302
<i>Capricornis bubalina</i> ..	{ 1856, 403	1859, 365	
<i>crispa</i>	{ 1858, 522	1859, 378	
1850, 136		<i>Cardita amabilis</i>	1852, 102
1850, { 135		<i>belcheri</i>	1852, 101
1850, { 136			

	Page		Page
<i>Cardita bimaculata</i>	1852,	<i>Cariama cristata</i>	1856, 348
<i>californica</i>	1852,	<i>Carmione ventricosa</i>	1858, 47
<i>castanea</i>	1852,	<i>Carocolla lapicida</i>	1854, 197
<i>corensis</i>	1852,	<i>Carpenteria balaniformis</i>	1858, 269
<i>crenulata</i>	1852,	<i>Carpodacus erythrinus</i>	1857, 97
<i>cumingii</i>	1852,	1858, 482
<i>difficilis</i>	1852,	<i>familiaris</i>	1856, 304
<i>elegantula</i>	1852,	1857, 127
<i>essingtoniensis</i>	1852,	<i>frontalis</i>	1856, 304
<i>excavata</i>	1852,	1856, 304
<i>gunnii</i>	1852,	<i>hæmorrhous</i>	1858, 303
<i>jukesii</i>	1852,	1859, 380
<i>purpurata</i>	1852,	<i>rhodochrous</i>	1858, 482
<i>quoyi</i>	1852,	1859, 178
<i>sowerbyi</i>	1852,	<i>rhodocolpus</i>	1856, 304
<i>umbilicata</i>	1852,	1857, 127
<i>variegata</i>	1858,	<i>roseus</i>	1859, 177
.	} 269	<i>thura</i>	1855, 215
.	} 270	<i>Carpophaga ænea</i>	1859, 150
<i>vestita</i>	1852,	1860, 361
<i>zelandica</i>	1852,	<i>alba</i>	1860, 361
<i>Cardium aculeatum</i>	1858,	<i>albogularis</i>	1860, 361
<i>æquale</i>	1854,	<i>assimilis</i>	1850, 201
<i>bicolor</i>	1854,	<i>basalica</i>	1860, 360
<i>californianum</i>	1856,	<i>chalybura</i>	1858, 187
<i>cruentatum</i>	1856,	<i>goliath</i>	1859, 165
<i>cygnorum</i>	1854,	<i>hypenochroa</i>	1859, 165
<i>debile</i>	1854,	<i>leucomela</i>	1857, 27
<i>fabricii</i>	1854,	<i>luctuosa</i>	1858, 186
<i>festivum</i>	1854,	<i>magnifica</i>	1850, 201
<i>gossei</i>	1854,	<i>mülleri</i>	1858, 186
<i>gratosum</i>	1854,	<i>myristicivora</i>	1859, 466
<i>hudsoniense</i>	1854,	<i>perspicillata</i>	1860, 360
<i>lobulatum</i>	1854,	1858, 186
<i>luteolabrum</i>	1856,	1859, 159
.	} 201	<i>puella</i>	1859, 159
.	} 217	<i>rufigastra</i>	1859, 159
<i>mauritanum</i>	1854,	<i>spilorrhœa</i>	1858, 186
<i>mirabile</i>	1854,	<i>sylvatica</i>	1859, 466
<i>nuttallii</i>	1856,	1858, 186
<i>productum</i>	1854,	1859, 159
<i>quadragenarium</i>	1856,	<i>zoœa</i>	1860, 360
<i>rusticum</i>	1858,	1860, 360
<i>scruposum</i>	1854,	<i>(Ducula) basalis</i>	1860, 361
<i>serrulatum</i>	1854,	<i>(Megaloprepia) forma</i>	1860, 360
<i>substriatum</i>	1856,	1860, 360
<i>transversale</i>	1854,	<i>(Myristicivora) mel-</i>	1860, 361
<i>tumidum</i>	1854,	1860, 361
.	} 201	<i>Carracarra Hawk</i>	1851, 55
.	} 217	the Red-headed	1851, 56
<i>xanthocheilum</i>	1856,	the Yellow-headed	1851, 56
<i>Carduelis caniceps</i>	1858,	<i>Carracolina barbula</i>	1854, 196
.	} 1859,	<i>lenticula</i>	1854, 196
.	} 1856,	<i>Carrion Crow, the Com-</i>	1851, 53
<i>magellanica</i>	1858,	1851, 54
.	} 1858,	<i>Carychium exiguum</i>	1854, 33
.	} 303	<i>indicum</i>	1854, 34
<i>mexicana</i>	1855,	<i>minimum</i>	1854, 33
<i>Cariacus lewisii</i>	1850,	<i>myosotis</i>	1856, 22
<i>macrotis</i>	1850,		
<i>punctulatus</i>	1850,		
<i>virginianus</i>	1850,		
<i>Cariama</i>	1860,		

	Page		Page
<i>Carychium nanum</i>	1854, 33	<i>Cassidula sowerbyana</i> ..	1854, 32
<i>personatum</i>	1854, 32	<i>sulculosa</i>	1854, 31
<i>pygmæum</i>	1854, 33	<i>triticea</i>	1854, 32
<i>spectabile</i>	1854, 34	<i>zonata</i>	1854, 32
<i>spelæum</i>	1854, 34	(Siona) <i>avena</i>	1854, 32
<i>Caryophyllea ramea</i>	1849, 77	(—) <i>frumentum</i> ..	1854, 32
<i>Caryothraustes atro-oli-</i>		(—) <i>triticea</i>	1854, 32
<i>vaceus</i>	1856, 65	<i>Cassidulus morio</i>	1853, 35
<i>brasilienis</i>	{ 1855, 15	<i>Cassis umbilicata</i>	1860, 436
	1856, 66	<i>Castor americanus</i>	1860, 371
<i>cayanensis</i>	{ 1855, 15	<i>fiber</i>	1860, 181
	1856, 66	<i>Casuarius australis</i>	{ 1857, 269
<i>episcopus</i>	{ 1856, 66		1860, 210
<i>Casarca cana</i>	{ 1859, 442		1857, 269
	1860, 339		1858, 271
<i>leucoptera</i>	{ 1859, 150	<i>bennettii</i>	{ 1859, 32
	1858, 509		1859, 212
<i>rutila</i>	{ 1859, 189		1860, 205
	1859, 206		1860, 210
	1859, 442	<i>bicarunculatus</i>	{ 1860, 211
<i>Caseolus abjectus</i>	{ 1854, 185		1848, 37
<i>calculus</i>	1854, 184		1849, 95
<i>commixtus</i>	1854, 184	<i>emu</i>	{ 1858, 187
<i>compactus</i>	1854, 184		1860, 362
<i>consors</i>	1854, 184		1857, 269
<i>sphærus</i>	1854, 185	<i>galeatus</i>	{ 1858, 187
<i>Casiornis typus</i>	1859, 41		1860, 210
<i>Cassiculus flavicrissus</i>	1860, 276		1860, 250
<i>leucorhamphus</i>	1858, 552	<i>Catadromus elseyi</i>	1859, 117
<i>melanicterus</i>	1859, 380	<i>Catamblyrhynchus dia-</i>	
	1856, 301	<i>dema</i>	1855, 159
	1859, 57	<i>Catamenia analis</i>	1855, 159
<i>prevosti</i>	{ 1859, 365		<i>analoïdes</i>
	1859, 380		1858, { 450
	1860, 276		{ 455
	1860, 293	<i>homochroa</i>	{ 1858, 552
<i>Cassidea cornuta</i>	1851, 229		1860, 88
<i>flammea</i>	1851, 229	<i>Cataulus aureus</i>	1855, 118
<i>pennata</i>	1851, 229	<i>cumingii</i>	1856, 339
<i>rufa</i>	1851, 229	<i>duplicatus</i>	1854, 303
<i>testicula</i>	1851, 229	<i>eurytrema</i>	1852, 145
<i>Cassidix crassirostris</i>	1859, 57	<i>hæmastomus</i>	1856, 391
<i>oryzivora</i>	{ 1858, 98	<i>layardii</i>	1852, 160
	1859, 57	<i>marginatus</i>	1853, 52
	1859, 140	<i>pyramidatus</i>	1852, 145
<i>Cassidula angulifera</i>	1854, 31	<i>thwaitesi</i>	1852, 147
<i>avena</i>	1854, 32		1857, 3
<i>chemnitzii</i>	1854, 31		1857, 211
<i>coffea</i>	1854, 31	<i>Cathartes atratus</i>	{ 1859, 51
<i>cumingiana</i>	1854, 31		1860, 96
<i>decussata</i>	1854, 32		1860, 287
<i>doliolum</i>	1854, 31		1860, 415
<i>faba</i>	1854, 32		1857, 3
<i>frumentum</i>	1854, 32	<i>aura</i>	{ 1859, 51
<i>kraussii</i>	1854, 31		1859, 93
<i>mustelina</i>	1854, 31		1860, 96
<i>nucleus</i>	1854, 31		
<i>rugata</i>	1854, 31		

	Page		Page
Cathartes aura	1860,	Celeus castaneus	1859, 388
	{ 287	grammicus	1858, 74
burrovianus	1857, 3	jumana	1858, 74
iota	{ 1851, 53	undatus	1860, 286
percnopterus	1857, 3	verreauxii	1858, 74
	{ 1851, 145	Cemoria flemingii	1851, 228
	{ 1856, 294	noachina	1851, 228
Catharus aurantiiro-	{ 1858, 97	princeps	1851, 228
stris	{ 1859, 136	Cenchrus piscivorus	1860, 452
	{ 1859, 323	Centrolophus britannicus	1860, 302
	{ 137	moro	1860, 302
dryas	1859, { 324	Centrophorus squamosus	1850, 253
	{ 136	Centropus affinis	1859, 458
fuscata	1859, { 137	bicolor	1860, 359
	{ 324	goliath	1860, 359
immaculatus	1856, 294	lepidus	1859, 458
	{ 1858, 64	medius	1860, 359
maculatus	{ 1859, 137	menebiki	{ 1858, 184
	{ 1859, 324	milo	{ 1859, 159
	{ 1860, 64	philippensis	{ 1859, 150
	{ 1858, 97	rufipennis	{ 1859, 151
melpomene	{ 1859, 136	spilopterus	{ 1857, 100
	{ 1859, 323	viridis	{ 1858, 470
	{ 1859, 362	Centurus carolinus	1859, 457
	{ 1859, 370	flaviventris	1857, 8
mexicanus	1859, 136	pucheranii	{ 1860, 252
occidentalis	{ 323	rubriventris	{ 1857, 229
	{ 370	santacruzii	{ 1859, 60
Catoblepas brookesii ...	1850, 139	striatus	{ 1859, 367
	{ 1850, 138	subelegans	{ 1855, 234
gnu	{ 1850, 173	uropygialis	{ 1855, 162
gorgon	{ 1860, 243	Cephalophus burchellii	{ 1857, 8
taurina	1850, { 139	campbelliæ	{ 1860, 277
	{ 173	coronatus	1850, { 121
	{ 1858, 499	dorsalis	1850, { 122
Catreus wallichii	{ 1858, 545	grimmia	1850, { 120
	{ 1859, 205	grimmii	1857, { 170
	{ 1858, 163	madoqua	1850, { 122
Causus rhombeatus ..	{ 1860, 415	maxwellii	{ 1850, 124
Cavia cobaya	1850, 157		{ 1850, 170
Ceblephyrus aureus	1860, 353		{ 1859, 435
plumbea	1858, 179		{ 1860, 371
striga	1854, 272		
	{ 1852, 107		
	{ 1860, 183		
Cebus apella	{ 1860, 416		
	{ 1860, 422		
capucinus	1860, 422		
cirrifer	1860, 422		
gracilis	1852, 107		
satanus	1849, 9		
Celeopicus verreauxii ..	1858, 74		
	{ 1857, 229		
Celeus badioides	{ 1858, 359		
	{ 1858, 359		
castaneus	1859, 60		

	Page		Page
<i>Cephalophus melanorheus</i>	1850, 125	<i>Cercopithecus griseoviridis</i>	1860, 421
<i>monticola</i>	{ 1850, 124 1850, 170 1860, 417	<i>ludio</i>	{ 1849, 8 1849, 7
<i>natalensis</i>	{ 1850, 123 1850, 170	<i>melanogenys</i>	{ 1860, 112 1860, 246
<i>niger</i>	{ 1850, 123 1850, 123	<i>mona</i>	{ 1860, 371 1860, 422
<i>ogilbyi</i>	{ 1850, 170 1850, 125	<i>nictitans</i>	{ 1849, 8 1849, 8
<i>philantomba</i>	{ 1850, 125 1850, 170	<i>petaurista</i>	{ 1860, 416 1860, 422
<i>punctulatus</i>	{ 1850, 120 1850, 123	<i>pluto</i>	{ 1848, 56 1849, 28
<i>quadriscopa</i>	{ 1850, 170 1850, 122	<i>pygerythrus</i>	{ 1860, 183 1860, 242 1860, 421
<i>rufilatus</i>	{ 1850, 125 1850, 170	<i>ruber</i>	{ 1860, 179 1860, 372
<i>sylvicultrix</i>	{ 1850, 142 1850, 92	<i>rufoviridis</i>	{ 1860, 420 1860, 422
<i>whitfieldii</i>	{ 1850, 143 1850, 206	<i>sabæus</i>	{ 1860, 89 1859, 405
? <i>zebra</i>	{ 1850, 18 1857, 265	<i>Cercosaurus gaudichaudi</i>	{ 1859, 405 1859, 215
<i>Cephalopterus glabri-</i>	{ 1859, 71 1859, 143	<i>rhombifer</i>	{ 1857, 206 1859, 206
<i>collis</i>	{ 1859, 142 1860, 67	<i>Cereopsis helena</i>	{ 1858, 412 1856, 100
<i>ornatus</i>	{ 1860, 92 1860, 38	<i>Ceres eolina</i>	{ 1856, 100 1856, 102
<i>penduliger</i>	{ 1859, 38 1856, 12	<i>salleana</i>	{ 1856, 100 1856, 102
<i>Cephalotes peronii</i>	{ 1859, 27 1853, 26	<i>Cereus gemmaceus</i>	{ 1858, 148 1857, 161
<i>Cerambyx formosus</i>	{ 1853, 26 1849, 95	<i>Ceriornis cabotii</i>	{ 1857, 161 1858, 498
<i>marginalis</i>	{ 1853, 26 1858, 163	<i>melanocephala</i>	{ 1858, 544 1859, 185
<i>scabricornis</i>	{ 1849, 95 1858, 403	<i>Cerithidea albivaricosa</i>	{ 1854, 85 1856, 205
<i>Cerastes hasselquistii</i>	{ 1858, 403 1859, 434	<i>albonodosa</i>	{ 1856, 205 1854, 84
<i>nasicornis</i>	{ 1859, 434 1859, 433	<i>balteata</i>	{ 1854, 84 1854, 84
<i>Ceratites piperita</i>	{ 1859, 433 1860, 422	<i>bicarinata</i>	{ 1854, 84 1854, 83
<i>Ceratophrys cornutus</i>	{ 1859, 433 1860, 422	<i>caillaudii</i>	{ 1854, 83 1854, 83
<i>Cercocebus fuliginosus</i>	{ 1859, 433 1860, 422	<i>charbonnieri</i>	{ 1854, 83 1854, 84
<i>Cercoleptes caudivolvulus</i>	{ 1860, 422 1848, 76	<i>conica</i>	{ 1854, 84 1854, 85
<i>Cercomacra atrothorax</i>	{ 1848, 76 1858, 245	<i>cornea</i>	{ 1854, 85 1854, 84
<i>cærulescens</i>	{ 1858, 245 1858, 245	<i>crassilabrum</i>	{ 1854, 84 1854, 83
<i>cinerascens</i>	{ 1858, 245 1860, 279	<i>decollata</i>	{ 1854, 83 1854, 84
<i>maculosa</i>	{ 1860, 294 1858, 245	<i>diemenensis</i>	{ 1854, 84 1854, 85
<i>nigricans</i>	{ 1858, 245 1858, 245	<i>fortunei</i>	{ 1854, 85 1854, 85
<i>tyrannina</i>	{ 1859, 55 1859, 383 1860, 294	<i>fuscata</i>	{ 1856, 206 1854, 83
<i>Cercopithecus delalandii</i>	{ 1860, 421 1848, 56	<i>hegewischii</i>	{ 1854, 83 1854, 83
<i>diana</i>	{ 1860, 415 1860, 422	<i>lafondii</i>	{ 1854, 83 1854, 84
<i>engythithia</i>	{ 1860, 422 1859, 212	<i>largilliertii</i>	{ 1854, 84 1854, 86
		<i>layardii</i>	{ 1854, 86 1854, 83
		<i>montagnei</i>	{ 1854, 83 1854, 83
		<i>obtusa</i>	{ 1854, 83 1854, 86
		<i>pauvilla</i>	{ 1854, 86 1854, 83
		<i>pulchra</i>	{ 1854, 83 1854, 85
		<i>raricostata</i>	{ 1854, 85 1854, 85

	Page		Page
<i>Cerithidea rhizophora-</i>		<i>Certhia mexicana</i>	1859, { 362
<i>rum</i>	1854, 85	<i>siparaja</i>	1859, 461
<i>sacrata</i>	1856, { 206	<i>sperata</i>	1859, 462
<i>similis</i>	1854, 84	<i>Certhilauda bifasciata</i>	1855, 47
<i>sinensis</i>	1854, 83	<i>dumetorum</i>	1855, 50
<i>varicosa</i>	1854, 83		(1855, 138
<i>Cerithium asperum</i>	1860, 433	<i>Certhiola luteola</i>	{ 1858, 452
<i>bæticum</i>	1860, 433		{ 1860, 85
<i>bicarinatum</i>	1854, 84		{ 1860, 292
<i>caillaudii</i>	1854, 83		{ 1856, 286
<i>charbonnierii</i>	1854, 83	<i>mexicana</i>	{ 1859, 364
<i>conicum</i>	1854, 84		{ 1859, 376
<i>decollatum</i>	1854, 83	<i>Cervequus andicus</i>	1850, 236
<i>diemenense</i>	1854, 84	<i>Cervicapra bezoartica</i>	{ 117
<i>dislocatum</i>	1859, 295		{ 168
<i>fucatum</i>	1860, 432	<i>Cervulus moschatus</i>	{ 1850, 234
<i>giganteum</i>	1860, 401		{ 1856, 405
<i>gracile</i>	1860, 432	<i>reevesii</i>	1850, 235
<i>hegewischii</i>	1854, 83		{ 1850, 234
<i>lafondii</i>	1854, 83	<i>vaginalis</i>	{ 1858, 530
<i>largilliertii</i>	1854, 84		{ 1859, 435
<i>lutulentum</i>	1854, 84		{ 1850, 228
<i>macrostoma</i>	1853, 176	<i>Cervus affinis</i>	{ 1856, 405
<i>montagnei</i>	1854, 83	<i>ahu</i>	1850, 236
	{ 1851, 73	<i>albipes</i>	1850, 117
<i>obtusum</i>	{ 1854, 83	<i>alces</i>	{ 1850, 224
	{ 1860, 17		{ 1860, 183
<i>paxillum</i>	1860, 433	<i>antisiensis</i>	1850, 236
<i>pulchrum</i>	1854, 83	<i>aristotelis</i>	1850, 231
<i>reevianum</i>	1854, 83	<i>aureus</i>	1850, 234
<i>sardoum</i>	1854, 84	<i>auritus</i>	1850, 240
<i>sinense</i>	1854, 83	<i>axis</i>	{ 1850, 233
<i>unicarinatum</i>	{ 1851, 73		{ 1856, 151
	{ 1854, 83	<i>barbarus</i>	{ 1850, 227
<i>unilineatum</i>	1860, 432		{ 1860, 183
<i>validum</i>	1854, 83	<i>bengalensis</i>	1850, 231
<i>varicosum</i>	1854, 83	<i>bezoarticus</i>	1850, 237
(Potamis) <i>sacratum</i>	1856, { 206	<i>bifurcatus</i>	1850, 137
	{ 226	<i>campestris</i>	1850, 237
<i>Cerosterna imitator</i>	1858, 404		{ 1850, 226
<i>javana</i>	1858, 403	<i>canadensis</i>	{ 1860, 322
<i>plagiata</i>	1858, 403		{ 1850, 235
<i>tessellata</i>	1858, 404	<i>capreolus</i>	{ 1850, 236
<i>Cerostoma nuttallii</i>	1856, 229		{ 1859, 477
<i>Certhia albifrons</i>	1855, 66		{ 1855, 228
<i>americana</i>	{ 1856, 290	<i>cashmeriensis</i>	{ 1858, 529
	{ 1859, 235	<i>caspianus</i>	1850, 228
<i>brasiliانا</i>	1859, 462	<i>chilensis</i>	1850, 236
<i>chlorophæa</i>	1859, 160	<i>clavatus</i>	1850, 238
<i>fasciata</i>	1859, 160	<i>coronatus</i>	1850, 229
<i>himalayana</i>	1859, 174		{ 1850, 229
<i>incana</i>	1859, 160	<i>dama</i>	{ 1856, 151
<i>lepida</i>	1859, 461		{ 1850, 237
<i>longirostra</i>	1859, 460	<i>dichotomus</i>	1850, 231
<i>malaccensis</i>	1859, 461	<i>dimorphe</i>	1850, 241
	{ 1856, 290	<i>dolichurus</i>	1850, 241
<i>mexicana</i>	{ 1858, 297	<i>eedii</i>	1850, 229
		<i>elaphus</i>	1850, 133

	Page		Page
<i>Cervus elaphus</i>	1850,	<i>Cervus pygargus</i>	1850,
— v. <i>canadensis</i>	1850,	<i>ramosicornis</i>	1850,
— <i>β. hippelaphus</i>	1850,	<i>rangifer</i>	1850,
<i>equinus</i>	1850,	<i>ratwa</i>	1850,
<i>germanicus</i>	1850,	<i>reevesii</i>	1850,
<i>gymnotis</i>	1850,	<i>rufus</i>	1850,
<i>hamatus</i>	1850,	<i>rusa</i>	1850,
<i>heteroceros</i>	1850,	<i>sika</i>	1850,
<i>hippelaphus</i>	1849,	<i>simplicicornis</i>	1860,
1850, 94	231	<i>smithii</i>	1860,
1850, 231	232	<i>strongyloceros</i>	1850,
1850, 232	405	<i>subcornutus</i>	1850,
1856, 182	242	<i>taiouanus</i>	1860,
<i>humilis</i>	1850,	<i>tarandus</i>	1850,
<i>kuhlii</i>	1850,	— <i>americanus</i> ..	1850,
<i>leschenaultii</i>	1850,	— <i>var. arctica</i> ..	1850,
<i>leucogaster</i>	1850,	<i>tibetanus</i>	1856,
<i>leucurus</i>	1850,	<i>tunjuc</i>	1850,
<i>lewisii</i>	1850,	<i>unicolor</i>	1850,
<i>lyratus</i>	1850,	<i>vaginalis</i>	1850,
<i>macrotis</i>	1850,	<i>virginianus</i>	1849,
— <i>β. columbiana</i> ..	1850,	1850, 238	94
<i>macrourus</i>	1850,	1850, 239	238
<i>major</i>	1850,	1850, 239	227
<i>malaccensis</i>	1850,	<i>vulgaris</i>	1850,
<i>mangivorus</i>	1850,	<i>wallichii</i>	1850,
<i>marianus</i>	1850,	1858, 529	228
<i>melas</i>	1850,	<i>wapiti</i>	1850,
1856, 405	235	(<i>Capreolus</i>) <i>leucotis</i> ..	1850,
<i>mexicanus</i>	1850,	(<i>Dama</i>) <i>americanus</i> ..	1850,
<i>mirabilis</i>	1850,	(<i>Hippelaphus</i>) <i>lepi-</i>	238
<i>moschus</i>	1850,	<i>da</i>	1850,
<i>moschus</i>	1850,	1850, 233	238
<i>muntjac</i>	1850,	(<i>Mazama</i>) <i>leucurus</i> ..	1850,
<i>memoralis</i>	1850,	— <i>virginianus</i> ..	1850,
1848, 37	238	(<i>Rusa</i>) <i>frontalis</i> ..	1850,
<i>memorivagus</i>	1850,	1857, 233	230
1850, 240	242	1859, 53	233
1850, 242	241	<i>Ceryle alcyon</i>	1859,
<i>memorum</i>	1850,	1859, 236	367
<i>niger</i>	1850,	1860, 252	136
<i>nobilis</i>	1850,	<i>amazona</i>	1857,
<i>nudipalpebra</i>	1850,	1859, 53	136
<i>occidentalis</i>	1850,	1855, 136	139
<i>palmatus</i>	1850,	1856, 286	358
<i>paludosus</i>	1850,	1856, 358	53
<i>palustris</i>	1850,	1858, 367	284
<i>peronii</i>	1850,	1860, 296	233
<i>philippinus</i>	1850,	<i>domingensis</i>	1857,
<i>platyceros</i>	1850,		235
<i>platyrhynchus</i>	1850,		242
1850, 157	225		235
1850, 234	157		242
1856, 406	234		235
<i>porcinus</i>	1850,		242
1850, 234	233		235
1856, 406	376		235
<i>pseudaxis</i>	1850,		235
1850, 233	1860,		235
1860, 376	235		235
<i>pudu</i>	1850,		235
1850, 235	242		235
1850, 242	227		235
<i>pygargus</i>	1850,		235

	Page		Page
<i>Ceryle rudis</i>	1850, 216	<i>Chalcopsitta rubiginosa</i> {	1850, 26
	1859, 174		1860, 227
	1857, 227	<i>rubrifrons</i>	1858, 182
<i>superciliosa</i>	1859, 53	<i>scintillans</i>	1860, 227
	1859, 387	<i>Chalcothraupis argentea</i>	1856, 259
	1856, 139	<i>atricapilla</i>	1856, 259
	1857, 202	<i>atrocaerulea</i>	1856, 258
<i>torquata</i>	1859, 53	<i>nigrocincta</i>	1856, 261
	1860, 284	<i>nigroviridis</i>	1856, 260
	1857, 89	<i>ruficervix</i>	1856, 259
<i>varia</i>	1859, 150	<i>Chama exogyra</i>	1856, 217
<i>Cetonia (Protætia) proceras</i>	1856, 17	<i>frondosa</i>	1856, 217
(—) <i>schaumii</i> ..	1856, 17	<i>glycimeris</i>	1855, 218
<i>Ceyx azurea</i>	1858, 172	<i>mexicana</i>	1856, 217
<i>lepida</i>	1860, 348	<i>pellucida</i>	1856, 217
<i>lessonii</i>	1858, 172		1859, 434
<i>luzoniensis</i>	1854, 269		1859, 435
<i>meninting</i>	1858, 172	<i>Chamaëleo africanus</i> ..	1859, 436
<i>microsoma</i>	1854, 269		1860, 416
<i>pusilla</i>	1858, 172		1860, 442
<i>rufidorsa</i>	1854, 270	<i>bibronii</i>	1858, 158
	1858, 172	<i>burchellii</i>	1858, 158
<i>solitaria</i>	1859, 155	<i>cristatus</i>	1858, 157
<i>tridactyla</i>	1854, 269	<i>dilepis</i>	1858, 157
<i>uropygialis</i>	1860, 348	<i>gracilis</i>	1858, 158
<i>Chæna agglutinans</i>	1854, 330	<i>granulosus</i>	1858, 158
<i>annulata</i>	1858, 316	<i>owenii</i>	1858, 158
	1857, 247	<i>planiceps</i>	1858, 157
<i>annulosa</i>	1857, 248	<i>senegalensis</i>	1858, 157
<i>grandis</i>	1854, 330	<i>tricornis</i>	1858, 158
<i>mumia</i>	1857, 244		1849, 95
	1857, 247		1851, 203
	1857, 247	<i>vulgaris</i>	1858, 157
<i>tessellata</i>	1857, 248		1859, 470
	1858, 315		1859, 473
<i>Chætodon gibbosus</i>	1850, 65		1859, 475
<i>monodactylus</i>	1850, 65	<i>Chamaespiza torquata</i>	1858, 304
<i>Chætostoma lobarhynchus</i>	1859, 420		1859, 365
<i>Chætura brunneitorques</i>	1855, 135	<i>Chamæpelis amazilia</i> ..	1856, 30
<i>Chætusia gregaria</i>	1850, 221		1855, 163
	1858, 505	<i>granatina</i>	1858, 556
<i>Chaimarronis leucocephalus</i>	1854, 30		1855, 163
<i>Chalceus alburnus</i>	1859, 419		1857, 205
<i>brevirostris</i>	1859, 420		1857, 236
<i>Chalcites smaragdineus</i>	1860, 112	<i>passerina</i>	1859, 369
<i>xanthorhynchus</i> ..	1859, 151		1859, 391
<i>Chalcopygia cingalensis</i>	1859, 463		1860, 243
<i>phœnicotis</i>	1859, 463		1860, 417
<i>Chalcophaps angusta</i> ..	1859, 467		1857, 19
<i>chrysochlora</i>	1859, 165	<i>rufipennis</i>	1858, 359
	1859, 150		1859, 61
<i>indica</i>	1859, 467		1859, 369
<i>javanica</i>	1860, 361	<i>Chamæpetes goudoti</i> ..	1856, 30
<i>moluccensis</i>	1860, 361	<i>Chamæza brevicauda</i> ..	1858, 278
<i>stephanii</i>	1859, 159	<i>guatemalensis</i>	1856, 294
<i>Chalcopsitta atra</i>	1860, 227	<i>marginata</i>	1855, 145
		<i>meruloides</i>	1858, 278
		<i>mollissima</i>	1855, 89

	Page		Page
<i>Chamaeza mollissima</i> ..	{ 1855, 145	<i>Cheilodactylus nigricans</i>	1850, 63
	{ 1858, 279	<i>nigripes</i>	1850, 66
<i>monticola</i>	1858, 281	<i>zonatus</i>	1850, 66
<i>nana</i>	1858, 284	<i>Cheilotrema lapicida</i> ..	1854, 197
	{ 1855, 68	<i>midas</i>	1860, 372
<i>nobilis</i>	{ 1858, 68		{ 1858, 356
	{ 1858, 279	<i>Chelidon cashmeriensis</i> {	1858, 494
	{ 1855, 145		{ 1859, 175
<i>olivacea</i>	{ 1858, 279	<i>Chelidoptera albipennis</i> .	1855, 196
<i>Chamaezosa brevicauda</i> ..	1858, 278	<i>tenebrosa</i>	1855, { 136
<i>marginata</i>	1858, 278		{ 196
<i>olivacea</i>	1858, 279	<i>Chelifer pallipes</i>	1849, 6
<i>Chaptia malayensis</i>	1854, 271	<i>Chelodina colliei</i>	1856, 370
<i>Charadella trifida</i>	1858, { 320	<i>expansa</i>	1856, 370
	{ 321	<i>longicollis</i>	1856, 370
<i>Charadrius alexandrinus</i>	1850, 221	<i>oblonga</i>	1856, 370
<i>annuligerus</i>	1860, 386	<i>sulcata</i>	1855, 206
<i>azarae</i>	1860, 290	<i>sulcifera</i>	1856, 370
<i>cantianus</i>	1850, 221	<i>Chelonia imbricata</i> ..	1859, 432
<i>cirrhipedesmus</i>	1860, 363	<i>Chelydra colliei</i>	1855, 200
<i>falklandicus</i>	1860, 386	<i>longicollis</i>	1855, 200
<i>geoffroyi</i>	1860, 363	<i>oblonga</i>	1855, 200
<i>glaucoopus</i>	1859, 165	<i>serpentina</i>	1855, 200
<i>hiaticula</i>	{ 1850, 221	<i>Chelymys macquaria</i> ..	1856, 371
	{ 1851, 146	<i>Chemnitzia acicularis</i> ..	1853, 181
<i>inornatus</i>	1858, 187	<i>bicarinata</i>	1856, 171
	{ 1858, 505	<i>bittiformis</i>	1856, 171
<i>leschenaultii</i>	{ 1859, 188	<i>boholensis</i>	1853, 180
	{ 1858, 187	<i>candida</i>	1853, 181
<i>magnirostris</i>	1855, 80	<i>clathrata</i>	1853, 180
<i>minor</i>	1850, 221	<i>communis</i>	1856, 170
<i>pecuarius</i>	{ 1851, 146	<i>concinna</i>	1853, 181
	{ 1855, 80	<i>cornea</i>	1853, 181
<i>pluvialis</i>	1860, 363	<i>costulata</i>	1853, 180
<i>pluvialis orientalis</i>	1858, 556	<i>cumingii</i>	1856, 170
<i>resplendens</i>	1860, 386	<i>curvicaudata</i>	1853, 180
<i>rubecola</i>	1848, 38	<i>densecostata</i>	1853, 180
<i>veredus</i>	{ 1859, 150	<i>elegantissima</i>	1853, 179
	{ 1859, 369	<i>fenestrata</i>	1853, 179
<i>virginicus</i>	{ 1860, 108	<i>formosa</i>	1853, 179
	{ 1859, 63	<i>fulvocincta</i>	1853, 179
<i>vociferus</i>	1858, 187	<i>fusca</i>	1853, 181
<i>xanthocheilus</i>	1860, 227	<i>gracilis</i>	1853, 179
<i>Charmosyna papuana</i> ..	{ 1859, 158		{ 1853, 180
<i>pulchella</i>	{ 1860, 227	<i>grandis</i>	{ 1860, 241
<i>Chaulecyon gaudichaudi</i>	1858, 171	<i>indistincta</i>	1853, 179
<i>Chaunax pictus</i>	1850, 250	<i>interrupta</i>	1853, 179
<i>Chaus lybicus</i>	{ 1856, 396	<i>hirata</i>	1853, 181
	{ 1858, 514	<i>obliquata</i>	1853, 180
<i>Cheilodactylus aspersus</i> ..	1850, 64	<i>pallida</i>	1853, 180
<i>brachydactylus</i>	1850, 67	<i>polyzonata</i>	1856, 170
<i>carponemus</i>	1850, 61	<i>pusilla</i>	1853, 179
<i>ciliaris</i>	1850, 67	<i>rubrofusca</i>	1856, 171
<i>fasciatus</i>	1850, 65	<i>rufa</i>	1853, 179
<i>gibbosus</i>	1850, 65	<i>rufescens</i>	1853, 179
<i>hecateius</i>	1850, 67	<i>scalaris</i>	1853, 179
<i>lineatus</i>	1850, 68	<i>tenuicula</i>	1856, 207
<i>macropterus</i>	1850, 62	<i>torquata</i>	1856, 207

	Page		Page
<i>Chemnitzia trilineata</i> ..	1853, 180	<i>Chlamydotherium gigan-</i>	
<i>turritella</i>	1853, 180	<i>teum</i>	1851, 216
<i>varicosa</i>	1853, 181	<i>humboldtii</i>	1851, 216
<i>Chenalopex ægyptiacus</i> }	1850, 221	<i>Chlamyphorus trunca-</i>	1851, 213
	1859, 477	<i>tus</i>	1857, 8
<i>Chione californiensis</i> ..	1856, 216		1857, 128
<i>callosa</i>	1856, 216	<i>Chloëphaga magella-</i>	1858, 289
<i>gibbosula</i>	1853, 7	<i>nica</i>	1859, 96
<i>nuttallii</i>	1856, 216		1860, 387
<i>regularis</i>	1853, 7		1860, 416
<i>sphæricula</i>	1853, 8		1857, 128
<i>straminea</i>	1856, 215	<i>poliocephala</i>	1858, 289
<i>ustulata</i>	1853, 8		1859, 96
	1858, 99		1859, 206
<i>Chionis alba</i>	1859, 95	<i>rubidiceps</i>	1860, 387
	1860, 386		415
<i>Chiradota discolor</i>	1858, 366	<i>Chlorochrysa callipa-</i>	1855, 158
<i>lævis</i>	1858, 366	<i>ræa</i>	1856, 266
<i>lumbricus</i>	1858, 366		1858, 74
<i>purpurea</i>	1858, 366	<i>phœnicotis</i>	1856, 266
<i>verrucosa</i>	1858, 360		1860, 87
<i>violacea</i>	1858, 366	<i>Chloroenas albilinea</i> ..	1855, 163
<i>Chirocephalus birostra-</i>			1858, 556
<i>tus</i>	1852, 24	<i>bicolor</i>	1856, 30
<i>claviger</i>	1852, 24	<i>fasciata</i>	1856, 309
<i>diaphanus</i>	1852, 23		1858, 305
<i>lacunæ</i>	1852, 23	<i>flavirostris</i>	1856, 309
<i>middendorffianus</i> ..	1852, 25		1856, 143
<i>Chiromachæris gutturosa</i>	1854, 114	<i>rufina</i>	1857, 19
	89		1856, 309
<i>manacus</i>	1860, 279	<i>speciosa</i>	1858, 76
	296	<i>Chloronerpes ærugino-</i>	
<i>Chiromys madagascari-</i>		<i>sus</i>	1859, 388
<i>ensis</i>	1859, 111	<i>callonotus</i>	1860, 286
<i>Chiroxiphia melanoce-</i>	1855, 151		297
<i>phala</i>	1856, 141		1855, 161
<i>regina</i>	1857, 266	<i>cecilii</i>	1856, 143
	1855, 232		1860, 286
<i>Chiton acutus</i>	1856, 221		1860, 297
<i>armatus</i>	1856, 221	<i>erythrops</i>	1857, 268
<i>articulatus</i>	1855, 232		1855, 161
<i>hartwegii</i>	1855, 231	<i>fumigatus</i>	1859, 146
<i>insculptus</i>	1852, 91		1856, 307
<i>macgillivrayii</i>	1855, 120	<i>oleagineus</i>	1859, 367
<i>montereyensis</i>	1855, 231		1859, 388
<i>muricatus</i>	1852, 91	<i>passerinus</i>	1857, 234
<i>muscosus</i>	1856, 221		1856, 307
	1855, 231	<i>rubiginosus</i>	1860, 286
<i>nuttallii</i>	1856, 221	<i>sanguinolentus</i> ...	1859, 60
	1855, 232	<i>selysi</i>	1858, 74
<i>ornatus</i>	1856, 221		1856, 307
<i>regularis</i>	1855, 232	<i>yucatanensis</i>	1859, 60
<i>versicolor</i>	1852, 92		1859, 367
<i>Chlamydera cerviniven-</i>			1855, 137
<i>tris</i>	1850, 201		1857, 263
<i>maculata</i>	1850, 201	<i>Chlorophanes atrica-</i>	
<i>nuchalis</i>	1850, 201	<i>pilla</i>	1858, 61
	1857, 26		1858, 452
			1859, 138

	Page		Page
<i>Chlorophanes atricapilla</i>	1860, 292	<i>Chlorospingus superci-</i>	
<i>Chlorophis heterodermus</i>	1858, 158	<i>liaris</i>	1860, { 65
<i>Chlorophonia frontalis</i> ..	1856, 270		{ 86
<i>longipennis</i>	1855, 158	<i>verticalis</i>	{ 1855, 155
	1856, 270		{ 1856, 30
	1856, 270	<i>xanthophrys</i>	{ 1856, 93
<i>occipitalis</i>	1857, 205		{ 30
	1859, 364		{ 1856, 93
	1855, 159	<i>Chlorospiza chloris</i>	1857, 223
<i>pretrei</i>	1856, 270	<i>melanodera</i>	1860, 385
	1856, 269	<i>xanthogramma</i>	1860, 385
<i>Chloropsaris atricapillus</i>	1851, 45	<i>Chlorostilbon acutica-</i>	
<i>cuvierii</i>	1851, 45	<i>cus</i>	1860, 308
<i>versicolor</i>	1851, 45		{ 1859, 145
<i>Chloropsis gampsorhyn-</i>		<i>atala</i>	{ 1860, 94
<i>chus</i>	1854, 280	<i>melanorhynchus</i> ..	1860, 308
<i>malabarius</i>	1858, 475	<i>osberti</i>	1860, 309
<i>zosterops</i>	1854, 280	<i>Chlorostoma agreste</i> ..	1851, 180
<i>Chlorornis prasina</i>	1856, 78	<i>argyrostoma</i>	1851, 180
<i>riefferi</i>	1855, 154	<i>articulatum</i>	1851, 183
<i>Chlorospingus albitem-</i>	1855, 155	<i>atrum</i>	1851, 180
<i>poralis</i>	1856, 89	<i>bicanaliculatum</i> ..	1851, 181
	1858, 293	<i>carinatum</i>	1851, 181
	1854, 157	<i>castaneum</i>	1851, 182
	1855, 155	<i>cicer</i>	1851, 181
<i>atripileus</i>	1856, 91	<i>corrugatum</i>	{ 1851, 182
	1860, 76		{ 1854, 40
	1860, 86	<i>euryomphalus</i>	1851, 181
	1855, 155	<i>funerale</i>	1854, 316
<i>canigularis</i>	1856, 90	<i>fuscum</i>	1854, 305
	1859, 138	<i>gallina</i>	1851, 182
<i>castaneicollis</i>	1858, 293	<i>impervium</i>	1851, 182
	1855, 155	<i>laeve</i>	1851, 181
<i>flavigularis</i>	1856, 91	<i>maculosum</i>	{ 1851, 183
	1860, 86		{ 1856, 204
	1855, 155	<i>marginatum</i>	1851, 181
<i>flavipectus</i>	1856, 90	<i>merula</i>	1851, 181
<i>flaviventris</i>	1856, 91	<i>mcestum</i>	{ 1851, 180
<i>leucophrys</i>	1856, 89		{ 1854, 317
	1856, 30	<i>nigerrimum</i>	{ 1851, 180
<i>lichtensteini</i>	1856, 93		{ 1854, 40
	1854, 157	<i>odontis</i>	1851, 182
	1855, 155	<i>pfeifferi</i>	1851, 181
<i>melanotis</i>	1856, 92	<i>pulligo</i>	1851, 182
	1858, 294	<i>rugosum</i>	1851, 182
<i>olivaceus</i>	1856, 90	<i>sagittiferum</i>	1851, 181
	1856, 89	<i>sauciatum</i>	1851, 181
	1856, 302	<i>seminodosum</i>	1851, 183
<i>ophthalmicus</i>	1859, 364	<i>stenomphalus</i>	1851, 181
	1859, 377	<i>tabulare</i>	1851, 181
	1855, 155	<i>tigrinum</i>	1851, 180
<i>rubrirostris</i>	1856, 92	<i>tropidophorum</i>	1851, 183
	1858, 294	<i>turbinatum</i>	1851, { 182
<i>spodocephalus</i>	1856, 91		{ 183
	1855, 155	<i>undulosum</i>	1851, 182
	1856, 30	<i>xanthostigma</i>	1851, 183
<i>superciliaris</i>	1856, 92	<i>Choanopoma chittyi</i>	1857, 165
	1860, 63	<i>fimbriatum</i>	1857, 165
		<i>Choiropotamus africanus</i>	1852, 131

	Page		Page
Choiropotamus larvatus	1852, 131	Chrysothraupis frugile-	1856, 236
pictus	1852, 132	gus	1858, 453
Cholcepus didactylus	1849, 66	icterocephala	1856, 251
{ 1851, 207		parzudaki	1856, 263
{ 1856, 139		schrankii	1856, 248
Chondestes grammica	1859, 379	thalassina	1856, 262
ruficauda	1857, 7	thoracica	1856, 248
Chondropoma angusta-		xanthocephala	1856, 264
tum	1854, 128	Chrysotis albifrons	1858, 359
puncticulatum	1854, 128	amazonica	1858, 75
venezuelense	1853, 52	{ 1857, 205	
Chromis fenestrata	1860, 318	{ 1857, 230	
nebulifera	1860, 318	autumnalis	1859, 59
rivulata	1859, 418	{ 1859, 389	
{ 1860, 234		coccineifrons	1857, 230
Chrysallida communis	1856, 170	dominicensis	1857, 224
crebristriata	1856, 170	farinosa	1858, 75
Chrysenis batesii	1860, 132	guatemalæ	1860, 253
Chrysococcyx basalis	1859, 128	leucocephala	1857, 224
{ 1859, 128		{ 1857, 225	
lucidus	1859, 221	mercenaria	1858, 75
{ 1860, 359		ochroptera	1857, 230
minutillus	1859, 128	ochropterus	1859, 389
Chrysolaptes sultaneus	1859, 456	{ 1859, 433	
Chrysodema louisa	1859, 120	sallæi	1857, 224
Chrysodomus despectus	1850, 15	{ 1857, 224	
heros	1850, 15	vinaceicollis	1857, 225
Chrysolampis moschitus	1859, 54	viridigenalis	1857, 230
Chrysomitris columbiana	1855, 159	vittata	1857, 224
{ 1858, 552		{ 1857, 225	
icterica	1860, 66	Chrysuronia josephinae	1857, 203
{ 1855, 65		{ 1854, 111	
{ 1856, 303		{ 1855, 141	
mexicana	1858, 303	{ 1858, 460	
{ 1859, 365		Ciccaba gisella	1856, 25
{ 1859, 380		huhula	1858, 96
{ 1856, 304		nigrolineata	1859, 131
notata	1858, 303	torquata	1857, 227
{ 1859, 365		Cichalopia vulpina	1855, 141
{ 1859, 380		Cichla lineata	1850, 68
spinescens	1855, 159	Cichlerminia bonapartii	1859, 335
spinoides	1859, 184	fuscata	1859, 335
yarrellii	1857, 7	Cichlopsis leucogonys	1857, 6
Chrysomus icterocephalus	1857, 18	{ 1858, 542	
Chrysonotus intermedius	1859, 456	Cicindela megalocephala	1851, 199
rafflesii	1859, 456	Cicinnurus spinturnix	1858, 181
{ 1858, 382		Ciconia alba	1850, 221
Chrysopelea ornata	1860, 115	{ 1858, 508	
{ 1860, 115		leucocephala	1855, 72
præornata	1858, 158	{ 1858, 508	
Chrysopoga typica	1856, 86	{ 1851, 146	
Chrysoptilus canipileus	1855, 161	nigra	1858, 508
cayanensis	1855, 161	Cidaris annulata	1855, 37
punctigula	1855, 161	ornata	1855, 37
Chrysothraupis arthus	1856, 251	spinulosa	1855, 38
aurulenta	1856, 250	verticillata	1855, 37
chrysotis	1856, 263	Cimoliornis diomedæus	1851, 28
citrinella	1856, 247	Cinclidium frontale	1854, 75

	Page		Page
<i>Cinlocerthia brachyura</i>	1855, 214	<i>Circus pallidus</i>	1854, 5
<i>gutturalis</i>	1855, 214 1859, 338 1855, 214	<i>swainsonii</i>	1858, 472
<i>ruficauda</i>	1859, 338	<i>Cirrihippra filicauda</i>	1857, 265 1858, 71
<i>Cinclodes albidiventris</i>	1860, 77	<i>Cirripathes sieboldii</i>	1857, 291
<i>antarcticus</i>	1860, 385	<i>Cirsotrema attenuatum</i>	1860, 400
<i>bifasciatus</i>	1858, 448	<i>Cissopis bicolor</i>	1856, 79
<i>excelsior</i>	1860, 77	<i>leveriana</i>	1856, 78
<i>vulgaris</i>	1860, 385	<i>media</i>	1856, 79
<i>Cinclops melanoleucus</i>	1855, 214 1859, 338	<i>minor</i>	1855, 154 1856, 79 1858, 454
<i>Cinclosoma castaneothorax</i>	1848, 139	<i>Cistothorus platensis</i>	1860, 384
<i>setifer</i>	1858, 488	<i>Cistudo carolinensis</i>	1855, 197
<i>Cinclus americanus</i>	1858, 3	<i>clausa</i>	1860, 415
<i>aquaticus</i>	1859, 200 1860, 258	<i>dentata</i>	1856, 183 1849, 17 1855, 197
<i>cashmeriensis</i>	1859, 494	<i>mexicana</i>	1855, 197
<i>interpres</i>	1860, 363	<i>Cistula cinclidodes</i>	1852, 142
<i>leucocephalus</i>	1857, 274	<i>Cithara sinuata</i>	1856, 162
<i>leuconotus</i>	1857, 274	<i>Cladiscus bipectinatus</i>	1852, 39
<i>mexicanus</i>	1859, 362	<i>longipennis</i>	1852, 39
<i>sordidus</i>	1859, 494	<i>parrianus</i>	1852, 39
<i>Cinnicerthia canifrons</i>	1855, 143	<i>Cladoscopus temmincki</i>	1855, 142
<i>unibrunnea</i>	1858, 550 1860, 74	<i>Clanculus acuminatus</i>	1851, 160
<i>unicolor</i>	1855, 143	<i>agrestis</i>	1851, 158
<i>unirufa</i>	1855, 143	<i>albinus</i>	1851, 160
<i>Cinnyricincla javanica</i>	1859, 461	<i>anus</i>	1851, 159
<i>Cinnyris aspasia</i>	1858, 173	<i>brunneus</i>	1851, 161
<i>clementiæ</i>	1858, 173	<i>carinatus</i>	1851, 162
<i>novæ-guineæ</i>	1858, 173	<i>cingulifer</i>	1851, 160
<i>orientalis</i>	1854, 257	<i>clanguloides</i>	1851, 158
<i>sericea</i>	1858, 173	<i>conspersus</i>	1851, 163
<i>zenobia</i>	1858, 173	<i>corallinus</i>	1851, 158
<i>Cinyxis denticulata</i>	1858, 166	<i>corrugatus</i>	1851, 159
<i>homeana</i>	1858, 166	<i>couturii</i>	1851, 158
<i>Circaetus brachydactylus</i>	1850, 215	<i>depictus</i>	1854, 316
<i>gallicus</i>	1858, 472	<i>edentulus</i>	1851, 162
<i>solitarius</i>	1856, 145	<i>floridus</i>	1851, 158
<i>Circe latirostris</i>	1858, 297 1859, 367	<i>gibbosus</i>	1851, 162
<i>lenticularis</i>	1853, 7	<i>guianicus</i>	1851, 158
<i>metcalfei</i>	1853, 7	<i>jussieui</i>	1851, 159
<i>personata</i>	1853, 6	<i>kraussii</i>	1851, 159
<i>pulchra</i>	1853, 6	<i>limbatus</i>	1851, 158
<i>transversaria</i>	1853, 6	<i>ludwigii</i>	1851, 159
<i>Circus ærginusus</i>	1858, 472	<i>lupinus</i>	1851, 159
<i>cinereus</i>	1859, 94 1860, 384	<i>maculosus</i>	1851, 160
<i>cyaneus</i>	1854, 5 1857, 125	<i>margaritarius</i>	1851, 159
<i>hudsonius</i>	1857, 211 1859, 390	<i>mangeri</i>	1851, 158
<i>montagui</i>	1854, 5 1858, 472	<i>mediterraneus</i>	1851, 158
<i>pallidus</i>	1850, 216	<i>microdon</i>	1851, 162
		<i>minor</i>	1851, 161
		<i>nigricans</i>	1851, 162
		<i>nodiliratus</i>	1851, 163
		<i>nodulosus</i>	1854, 39
		<i>ochroleucus</i>	1851, 159
		<i>omalomphalus</i>	1851, 162
		<i>ormophorus</i>	1851, 159

	Page		Page
<i>Clanculus patagonicus</i> ..	1851, 158	<i>Clausilia strigata</i>	1849, 136
<i>personatus</i>	1851, 159	<i>thermopylarum</i>	1849, 139
<i>pharaonis</i>	1851, 157	<i>tristrami</i>	1860, 140
<i>ringens</i>	1851, 158	<i>turrita</i>	1849, 135
<i>scabrosus</i>	1851, 159	<i>Clausilla borneensis</i> ...	1854, 296
<i>smithii</i>	1851, 158	<i>crispa</i>	1854, 215
<i>spadiceus</i>	1851, 159	<i>deltostoma</i>	1854, 215
<i>stigmatarius</i>	1851, 161	<i>eburnea</i>	1854, 296
<i>sulcarius</i>	1851, 160	<i>exigua</i>	1854, 216
<i>textilosus</i>	1851, 161	<i>nivea</i>	1854, 296
<i>turbinoides</i>	1851, 160	<i>Clavagella aperta</i>	1858, 314
<i>turgidulus</i>	1851, 159	<i>australis</i>	1858, 315
<i>unedo</i>	1851, 161	<i>caillate</i>	1858, 314
<i>variegatus</i>	1851, 160	<i>coronata</i>	1858, 314
<i>zebrides</i>	1851, 161	<i>cristata</i>	1858, 314
<i>Claneophila auricularia</i> ..	1858, 48	<i>echinata</i>	1858, 314
<i>brasiliana</i>	1858, 48	<i>elongata</i>	1858, 315
<i>gibbosa</i>	1858, 48	<i>lagenalis</i>	1858, 314
<i>Clangula angustirostris</i> ..	1860, 336	<i>lata</i>	1858, 315
<i>glaucion</i>	1860, 242	<i>mammoi</i>	1858, 315
<i>Clathraria rubrinodis</i> ..	1859, 486	<i>melitensis</i>	1858, 314
<i>Clathurella balteata</i> ...	1860, 143	<i>rape</i>	1858, 315
<i>brunnea</i>	1860, 143	<i>vivens</i>	1858, 315
<i>buccinoides</i>	1860, 144	<i>Clea nigricans</i>	1855, 119
<i>cylindrica</i>	1860, 143	<i>Clementia cumingii</i> ...	1854, 346
<i>elegans</i>	1860, 144	<i>moretonensis</i>	1853, 18
<i>exilis</i>	1860, 144	<i>strangei</i>	1853, 17
<i>fuscocomaculata</i> ...	1860, 144	<i>Clepsydra strangulata</i> ..	1858, 313
<i>harpa</i>	1860, 144	<i>Clerus æruginosus</i> ...	1852, 51
<i>paucicostata</i>	1860, 144	<i>atricornis</i>	1852, 51
<i>producta</i>	1860, 143	<i>bengala</i>	1852, 41
<i>pulchella</i>	1860, 144	<i>hilaris</i>	1852, 47
<i>Clausilia adamsiana</i> ...	1860, 140	<i>novemguttatus</i> ...	1852, 49
<i>belcheri</i>	1849, 135	<i>posticalis</i>	1852, 42
<i>bourcierii</i>	1852, 152	<i>sanguinalis</i>	1852, 36
<i>charpentieri</i>	1849, 140	<i>sepulchralis</i>	1852, 52
<i>claviformis</i>	1849, 135	<i>subfasciatus</i>	1852, 41
<i>canaliculata</i>	1849, 137	<i>ventralis</i>	1852, 51
<i>candida</i>	1849, 135	<i>zebratus</i>	1852, 43
<i>compressa</i>	1849, 136	(<i>Hoploclerus</i>) <i>biacu-</i>	
<i>cyclostoma</i>	1849, 135	<i>leatus</i>	1852, 52
<i>dunkeri</i>	1849, 141	(<i>Hydnocerus</i>) <i>bel-</i>	
<i>græca</i>	1849, 137	<i>lus</i>	1852, 47
<i>hanleyana</i>	1849, 139	(—) <i>exilis</i>	1852, 48
<i>homalorhapse</i>	1849, 137	(—) <i>flavolineatus</i> ..	1852, 48
<i>idæa</i>	1849, 140	(—) <i>flavovarius</i> ..	1852, 49
<i>lunellaris</i>	1849, 139	(—) <i>pectoralis</i> ..	1852, 48
<i>millerii</i>	1849, 136	(—) <i>V-reversus</i> ..	1852, 48
<i>negropontina</i>	1849, 139	(<i>Lemidius</i>) <i>coralli-</i>	
<i>puella</i>	1849, 136	<i>pennis</i>	1852, 47
<i>reeveana</i>	1849, 140	(—) <i>festivus</i> ...	1852, 47
<i>scalaris</i>	1849, 137	(<i>Omadius</i>) <i>medio-</i>	
<i>semidenticulata</i> ...	1849, 141	<i>fasciatus</i>	1852, 44
<i>sennaariensis</i>	1856, 36	(—) <i>olivaceus</i> ..	1852, 44
<i>sericata</i>	1849, 140	(—) <i>prasinus</i> ...	1852, 53
<i>shanghaiensis</i> ...	1852, 138	(<i>Stigmatius</i>) <i>dorsi-</i>	
<i>sieboldtii</i>	1848, 111	<i>ger</i>	1852, 37
<i>sowerbyana</i>	1849, 141	(—) <i>elaphroides</i> ..	1852, 45

	Page		Page
<i>Clerus</i> (<i>Stigmatius</i>) <i>nebulifer</i>	1852, 36	<i>Coccothraustes</i> <i>viridis</i> ..	1856, 66
(—) <i>rufiventris</i> ..	1852, 45	<i>Coccystes</i> <i>coromandus</i> ..	1859, 459
(<i>Xylobius</i>) <i>albovarius</i>	1852, 40	<i>melanoleucus</i>	1857, 100
(—) <i>dulcis</i>	1852, 40	<i>Coccyzus</i> <i>americanus</i> ..	1860, 252
(<i>Xylotretus</i>) <i>chrysidens</i>	1852, 50	<i>badius</i>	1859, 485
(—) <i>excavatus</i> ..	1852, 46	<i>dominicus</i>	1857, 234
<i>Clinteria</i> <i>atra</i>	1856, 15	<i>erythrophthalmus</i> ..	1857, 214
<i>biguttata</i>	1856, 15	<i>geoffroyi</i>	1860, 252
<i>ducalis</i>	1856, 15	<i>seniculus</i>	1849, 63
<i>funeraria</i>	1856, 15	<i>viridirostris</i>	1857, 234
<i>hoffmeisteri</i>	1856, 15	<i>Cochlea</i> <i>bengalensis</i> ...	1856, 308
<i>Clotho</i> <i>arietans</i>	1860, 193	<i>Cochleophasia</i> <i>tessella</i> ..	1850, 148
<i>lateristriga</i>	1858, 163	<i>Cochlodesma</i> <i>leana</i>	1849, 35
<i>nasicornis</i>	1858, 163	<i>Cœcilia</i> <i>gracilis</i>	1855, 229
	164	<i>pachynema</i>	1859, 417
	167	<i>rostrata</i>	1859, 417
<i>Clothonia</i> <i>johnii</i>	1860, 169		1856, 287
	170	<i>Cœligena</i> <i>fulgens</i>	1858, 297
	171	<i>typica</i>	1859, 367
	172	<i>wilsoni</i>	1859, 386
<i>Clypidella</i> <i>baikiei</i>	1854, 136		1854, 111
<i>Clypidina</i> <i>acuminata</i> ..	1851, 88	<i>typica</i>	1855, 140
<i>annulata</i>	1851, 88	<i>wilsoni</i>	1859, 145
<i>aspera</i>	1851, 87	<i>Cœlogenys</i> <i>fulvus</i>	1860, 94
<i>candida</i>	1851, 88	<i>paca</i>	1860, 268
<i>fungina</i>	1851, 87	<i>Cœlopeltis</i> <i>lacertina</i> ...	1849, 28
<i>notata</i>	1851, 87	<i>virgata</i>	1860, 268
<i>rudis</i>	1851, 87	<i>Cœnurus</i> <i>cerebralis</i> ...	1858, 160
<i>rugosa</i>	1851, 87	<i>Cœpola</i> <i>rubescens</i>	1858, 158
<i>scabricula</i>	1851, 88	<i>Cœreba</i> <i>cœrulea</i>	1860, 185
<i>stellata</i>	1851, 87	<i>cyanea</i>	1849, 83
<i>sulcifera</i>	1851, 87		1855, 137
<i>Clytolæma</i> <i>rubinoïdes</i> ..	1855, 140	<i>nitida</i>	1857, 263
<i>Cnemidophorus</i> <i>undulatus</i>	1860, 233		1857, 264
<i>Coassus</i> <i>auritus</i>	1850, 242		1855, 162
<i>nemorivagus</i>	1850, 240	<i>Colaptes</i> <i>elegans</i>	1858, 555
<i>pudu</i>	1850, 242	<i>mexicanus</i>	1860, 81
<i>rufus</i>	1850, 241		1860, 95
<i>superciliaris</i>	1850, 242		1856, 307
<i>Cobitis</i> <i>barbatula</i>	1859, 435		1857, 127
<i>fossilis</i>	1860, 442		1858, 305
<i>Cocoborus</i> <i>chrysopeplus</i> ..	1858, 454		1859, 236
<i>Coccothraustes</i> <i>abeillii</i> ..	1859, 365		1859, 367
<i>americana</i> <i>cœrulea</i> ..	1856, 64	<i>Colaris</i> <i>orientalis</i>	1860, 345
<i>cœrulescens</i>	1856, 64	<i>Colibri</i> <i>anais</i>	1855, 139
<i>canadensis</i>	1856, 65	<i>cyanotis</i>	1855, 139
<i>chrysopeplus</i>	1858, 454	<i>delphinæ</i>	1855, 139
<i>erythromelas</i>	1856, 65	<i>Colibris</i> <i>thalassina</i> ...	1856, 287
<i>maculipennis</i>	1860, 251	<i>Colina</i> <i>costata</i>	1854, 86
<i>melanurus</i>	1860, 242	<i>macrostoma</i>	1853, 176
<i>olivaceus</i>	1858, 291	<i>pinguis</i>	1854, 86
<i>sinensis</i>	1859, 444	<i>pupiformis</i>	1853, 176
<i>vespertinus</i>	1860, 251	<i>Colius</i> <i>macrurus</i>	1850, 219
		<i>senegalensis</i>	1850, 219

	Page		Page
<i>Colius senegalensis</i>	1860,	<i>Columba albilinea</i>	1860,
<i>Collaris purpurascens</i> ..	1850,	amboinensis	1860,
<i>Collocalia arborea</i>	1858,	bantamensis	1859,
<i>esculenta</i>	1860,	basalis	1860,
<i>hypoleuca</i>	1858,	bicolor	1856,
<i>nidifica</i>	1860,	<i>caeruleocephala</i>	1859,
<i>Collonia candida</i>	1860,	<i>capellei</i>	1859,
<i>variabilis</i>	1860,	<i>chalconoptera</i>	1860,
<i>Colluricincla fusca</i>	1859,	<i>corensis</i>	1857,
<i>Collurio lahtora</i>	1859,	<i>erythroptera</i>	1856,
<i>Colobathris macularia</i> ..	1858,	<i>fasciata</i>	1859,
<i>rex</i>	1858,	<i>flavirostris</i>	1859,
<i>tinniensi</i>	1858,	<i>gallus</i>	1860,
<i>Colchuris rufiventris</i> ..	1860,	<i>guinea</i>	1850,
<i>Colobus angolensis</i>	1860,	<i>hodgsonii</i>	1855,
<i>guereza</i>	1860,	<i>holosericea</i>	1859,
<i>leucomeros</i>	1860,	<i>hyogastra</i>	1860,
<i>satanas</i>	1860,	<i>indica</i>	1859,
<i>ursinus</i>	1860,	<i>intermedia</i>	1859,
<i>vellerosus</i>	1860,	<i>jambu</i>	1859,
<i>Colopterus cristatus</i>	1858,	<i>javanica</i>	1859,
<i>Coluber annulatus</i>	1860,	<i>leucocephala</i>	1857,
<i>boddaërtii</i>	1860,	<i>leuconota</i>	1858,
<i>callicephalus</i>	1860,	<i>leucophrys</i>	1856,
<i>cenchoa</i>	1860,	<i>leucoptera</i>	1859,
<i>cliffordii</i>	1858,	<i>litoralis</i>	1859,
<i>conspicillatus</i>	1858,	<i>livia</i>	1851,
<i>constrictor</i>	1849,	<i>malaccensis</i>	1859,
<i>corais</i>	1860,	<i>monacha</i>	1860,
<i>corallinus</i>	1859,	<i>müllerii</i>	1858,
<i>crucifer</i>	1858,	<i>nicobarica</i>	1860,
<i>dhumnades</i>	1860,	<i>nigrirostris</i>	1859,
<i>elegans</i>	1858,	<i>oënas</i>	1851,
<i>fulvus</i>	1859,	<i>olax</i>	1859,
<i>irregularis</i>	1858,	<i>palumbus</i>	1851,
<i>irrorata</i>	1858,	<i>perlata</i>	1857,
<i>lacteus</i>	1859,	<i>perspicillata</i>	1859,
<i>lævis</i>	1858,	<i>phasianella</i>	1860,
<i>latonia</i>	1859,	<i>pinon</i>	1858,
<i>lemniscatus</i>	1859,	<i>purpurea</i>	1858,
<i>melanurus</i>	1859,		1859,
<i>naja</i>	1860,		1859,
<i>nasicornis</i>	1858,		1859,
<i>nigromarginatus</i>	1860,		1859,
<i>palmarum</i>	1858,		1859,
<i>philippii</i>	1858,		1859,
<i>quadrilineatus</i>	1858,		1859,
<i>rufescens</i>	1858,		1859,
<i>scaber</i>	1858,		1859,
<i>sebæ</i>	1858,		1859,
<i>sibilans</i>	1858,		1859,
<i>Columba alba</i>	1858,		1859,
<i>albicapilla</i>	1860,		1859,
<i>albilinea</i>	1860,		1859,

	Page		Page
<i>Columba reinwardtii</i> ..	1860, 361	<i>Colymbus glacialis</i>	1859, 206
	{ 1859, 147	<i>pacificus</i>	1859, 207
<i>rufina</i>	{ 1860, 97	<i>Comatula rosea</i>	1859, 494
	{ 1860, 289	<i>Cominella crocea</i>	1853, 97
<i>rupestris</i>	1859, 400	<i>elongata</i>	1856, 356
	{ 1859, 61	<i>maura</i>	1854, 313
<i>speciosa</i>	{ 1860, 298	<i>quoyana</i>	1854, 313
	{ 1860, 415	<i>Cominia maculata</i>	1854, 102
<i>striata</i>	1859, 466	<i>Compsocoma elegans</i> ..	1856, 238
	{ 1858, 184	<i>flavinucha</i>	{ 1855, 84
<i>superba</i>	{ 1860, 360	<i>notabilis</i>	{ 1856, 238
<i>superciliaris</i>	1859, 467	<i>sumptuosa</i>	{ 1855, 84
<i>suratensis</i>	1860, 361	<i>victorinii</i>	{ 1856, 238
<i>sylvatica</i>	1859, 466	<i>brasiliana</i>	1855, 143
<i>tigrina</i>	1859, 467	<i>mexicana</i>	1858, 299
<i>trigonigera</i>	1850, 219	<i>Conchoderma virgata</i> ..	1858, 372
<i>trocaz</i>	1851, 142	<i>Concholepas antiquatus</i> .	1856, 3
<i>trudeauii</i>	1856, 309	<i>subrufus</i>	1856, 4
	{ 1851, 146	(<i>Corallioba</i>) <i>fimbri-</i>	
<i>turtur</i>	{ 1857, 12	<i>ata</i>	1852, 93
<i>vernans</i>	1859, 465	<i>Conirostrum albifrons</i> .	{ 1855, 75
	{ 1856, 30	<i>atrocyaneum</i>	{ 1855, 138
<i>vinacea</i>	{ 1860, 289	<i>bicolor</i>	1855, 75
<i>viridis</i>	1859, 465	<i>caeruleifrons</i>	{ 1855, 75
<i>zoea</i>	1858, 186	<i>cinereum</i>	{ 1855, 138
<i>Columbella albinodulosa</i>	1851, 3	<i>columbianum</i>	1855, 75
<i>australis</i>	1851, 5	<i>ferrugineiventre</i> ..	1855, 74
<i>austrina</i>	1851, 9	<i>flaviventre</i>	1854, 252
<i>baccata</i>	1851, 9	<i>fraserii</i>	{ 1858, 452
<i>californiana</i>	1851, 12	<i>fuscum</i>	{ 1860, 63
<i>cancellata</i>	1851, 6	<i>ornatum</i>	{ 1860, 65
<i>conspersa</i>	1851, 11	<i>rufum</i>	{ 1855, 75
<i>contaminata</i>	1851, 7	<i>sitticolor</i>	{ 1855, 138
<i>formosa</i>	1851, 11	<i>superciliosum</i>	{ 1855, 75
<i>hirundo</i>	1851, 12	<i>Conopophaga angusti-</i>	1858, 299
<i>interrupta</i>	1851, 3	<i>rostris</i>	1855, 146
<i>intexta</i>	1851, 7	<i>ardesiaca</i>	{ 1858, 252
<i>iodostoma</i>	1851, 13	<i>aurita</i>	{ 1855, 145
<i>leucostoma</i>	1851, 4	<i>arctica</i>	{ 1857, 47
<i>lineata</i>	1860, 399	<i>glacialis</i>	{ 1858, 286
<i>marquesa</i>	1851, 8		{ 1854, 113
<i>pacifica</i>	1851, 4		{ 1858, 285
<i>pellucida</i>	1860, 399		
<i>pulla</i>	1851, 6		
<i>sagitta</i>	1851, 10		
<i>santa-barbarensis</i> ..	1856, 208		
<i>tenuis</i>	1851, 2		
<i>varicosa</i>	1851, 5		
	{ 1858, 450		
<i>Columbula cruziana</i> ..	{ 1858, 461		
	{ 1860, 289		
<i>Colus strabonis</i>	1850, 112		
<i>tartarica</i>	1850, 112		
	{ 167		
<i>Colymbus adamsii</i>	1859, 201		
	{ 206		
<i>arcticus</i>	1859, 207		
<i>glacialis</i>	1851, 146		

	Page		Page
Conopophaga castaneiceps	1857, 1858, 1856, 1858, 1858, 1858,		47, 286, 29, 287, 287, 285
cucullata	1858,		68, 285
dorsalis	1858,		285
leucotis	1858,		285
lineata	1858,		68, 285
melanogastra	1858,		285
melanops	1858,		286
nævia	1858,		253
nævioides	1858,		254
nana	1855, 1858,		145, 284
nigrogenys	1858,		287
perspicillata	1858,		286
peruviana	1857, 1858,		47, 68, 286
ruficeps	1855, 1858,		149, 287
theresæ	1858,		253
torrida	1858,		68, 285
vulgaris	1858,		285
Conops stylatus	1850,		270
Conopsis nasus	1860,		316
Conovulus ater	1854,		10
coffeus	1854,		9
coniformis	1854,		9
cumingianus	1854,		31
elongatus	1854,		11
fasciatus	1854,		11
fuscus	1854,		9
globulus	1854,		11
luteus	1854,		10
maurus	1854,		11
nitens	1854,		10
pellucidus	1854,		11
sciari	1854,		10
triplicatus	1854,		35
Contopus ardesiacus	1859, 1860, 1858,		44, 144, 92, 459
bogotensis	1859, 1858,		44, 301
borealis	1859, 1859, 1859,		43, 44, 366
mesoleucos	1859,		43, 44
sordidulus	1859,		43, 44
virens	1859,		44
Conurus astec	1857, 1859,		230, 59
Conurus astec	1859,		388
aureus	1857,		230
callipterus	1855,		162
chloropterus	1857,		225, 234
erythrogenys	1859, 1860, 1860,		146, 71, 287
guianensis	1857,		225, 266
holochlorus	1859,		368
jugularis	1858,		76
maugæi	1857,		225
melanurus	1857,		266
murinus	1859, 1860,		434, 417
nanus	1857,		225
petzi	1857,		230
placens	1860,		357
rubrilarvatus	1859,		146
wagleri	1855,		162
weddellii	1858,		76
Conus achatinus	1856,		206
anceps	1853,		119
angulatus	1853,		118
assimilis	1853,		118
cælatus	1853,		117
commodus	1853,		117
comptus	1853, 1856,		119, 206
connectens	1854,		136
cyanostomus	1853,		116
dealbatus	1853,		117
desidiosus	1853,		119
fasciatus	1853,		119
fusiformis	1860,		398
hevassii	1853,		118
inexus	1853,		118
lithoglyphus	1854,		136
luridus	1853,		118
neglectus	1853, 1860,		117, 398
nigrescens	1859,		429
novæ-hollandiæ	1853,		119
optabilis	1853,		116
præcellens	1853,		119
proximus	1859,		429
pulchellus	1853,		118
pulcher	1853,		117
purpurascens	1856,		206
pusillus	1856,		206
ravus	1856,		206
selectus	1855,		121
siamensis	1860,		17
spectabilis	1853,		117
sticticus	1853,		117
stigmaticus	1853,		119
succinctus	1853,		118

	Page		Page
<i>Conus sulciferus</i>	1853, 116	<i>Corbicula cyreniformis</i> ..	1860, 321
<i>traillii</i>	1855, 121	<i>grandis</i>	1854, 344
<i>vinctus</i>	1853, 118	<i>incrassata</i>	1854, 342
<i>Copiopteryx semiramis</i> ..	1849, 36	<i>malaccensis</i>	1854, 343
<i>Copsychus amoenus</i>	1854, 282	<i>maxima</i>	1860, 321
<i>mindanensis</i>	1854, 282	<i>obscura</i>	1854, 342
<i>sauularis</i>	{ 1857, 94	<i>obsoleta</i>	1854, 343
<i>sauularis</i>	{ 1858, 491	<i>orientalis</i>	1860, 16
<i>sauularis</i>	{ 1859, 150	<i>ovalina</i>	1854, 343
<i>sauularis</i>	{ 1859, 151	<i>ovalis</i>	1860, 321
<i>Copurus filicauda</i>	{ 1854, 113	<i>regularis</i>	1860, 321
<i>leuconotus</i>	{ 1855, 148	<i>semisulcata</i>	1854, 343
<i>leuconotus</i>	{ 1855, 148	<i>squalida</i>	1854, 342
<i>leuconotus</i>	{ 1858, 71	<i>striatella</i>	1854, 344
<i>leuconotus</i>	{ 1860, 294	<i>sulcatina</i>	1854, 345
<i>leuconotus</i>	{ 1860, 294	<i>tenuistriata</i>	1860, 322
<i>Coracia micans</i>	1853, 110	<i>triangularis</i>	1854, 345
<i>micans</i>	{ 1850, 216	<i>trigona</i>	1854, 344
<i>Coracias abyssinica</i> ..	{ 1860, 197	<i>tumida</i>	1854, 343
<i>abyssinica</i>	{ 1860, 197	<i>Corbis cælatus</i>	1853, 69
<i>abyssinica</i>	{ 1859, 150	<i>scitulus</i>	1853, 70
<i>abyssinica</i>	{ 1859, 151	<i>Corbula decussata</i>	1850, 86
<i>abyssinica</i>	{ 1850, 216	<i>decussata</i>	1850, 86
<i>abyssinica</i>	{ 1860, 109	<i>polychroma</i>	1856, 198
<i>abyssinica</i>	{ 1856, 70	<i>Corethrura cayennensis</i> {	1854, 115
<i>abyssinica</i>	{ 1856, 70	<i>cayennensis</i>	1859, 64
<i>abyssinica</i>	{ 1859, 172	<i>rubra</i>	1860, 300
<i>abyssinica</i>	{ 1857, 98	<i>Coriocella perspicua</i> ..	1853, 35
<i>abyssinica</i>	{ 1858, 474	<i>perspicua</i>	1853, 35
<i>abyssinica</i>	{ 1859, 172	<i>Coriphilus placentis</i> ..	{ 1858, 182
<i>abyssinica</i>	{ 1850, 216	<i>placentis</i>	{ 1860, 357
<i>abyssinica</i>	{ 1850, 216	<i>solitarius</i>	1860, 357
<i>abyssinica</i>	{ 1850, 216	<i>Cornalia australasiæ</i> ..	1858, 321
<i>abyssinica</i>	{ 1854, 267	<i>Cornufer unicolor</i>	1858, 396
<i>abyssinica</i>	{ 1860, 345	<i>Cornuoides major</i>	1858, { 414
<i>abyssinica</i>	{ 1858, 171	<i>major</i>	{ 416
<i>abyssinica</i>	{ 1859, 163	<i>major</i>	{ 425
<i>abyssinica</i>	{ 1859, 164	<i>major</i>	{ 414
<i>abyssinica</i>	{ 1854, 267	<i>minor</i>	{ 436
<i>abyssinica</i>	{ 1858, 180	<i>Coronaria coronata</i>	1854, 194
<i>abyssinica</i>	{ 1848, 21	<i>coronata</i>	1854, 194
<i>Coracopsis ? personata</i> ..	1848, 21	<i>coronula</i>	1854, 194
<i>Corades enyo</i>	1848, 117	<i>tiarella</i>	1854, 194
<i>Coralliobia cancellata</i> ..	1860, 399	<i>Coronella australis</i>	1858, 384
<i>Coralliophila californica</i>	1855, 121	<i>australis</i>	1858, 378
<i>californica</i>	1854, 137	<i>austriaca</i>	1858, 378
<i>Corallium johnsonii</i>	1860, 393	<i>callicephalo</i>	1860, 162
<i>johnsonii</i>	1857, 287	<i>callicephalo</i>	{ 1858, 378
<i>johnsonii</i>	{ 1857, 285	<i>cucullata</i>	{ 1859, 470
<i>johnsonii</i>	{ 1857, 287	<i>cucullata</i>	{ 1860, 428
<i>johnsonii</i>	{ 1859, 480	<i>cucullata</i>	{ 1859, 412
<i>johnsonii</i>	{ 1860, 394	<i>decorata</i>	{ 1860, 455
<i>johnsonii</i>	{ 1857, 287	<i>decorata</i>	{ 1858, 162
<i>johnsonii</i>	{ 1859, 480	<i>fuliginoides</i>	{ 1860, 428
<i>johnsonii</i>	{ 1860, 394	<i>fuliginoides</i>	{ 1860, 428
<i>Corbicula ambigua</i>	1854, 345	<i>girundica</i>	1858, 378
<i>ambigua</i>	1854, 344	<i>olivacea</i>	1860, 428
<i>ambigua</i>	1854, 345	<i>puncticulata</i>	1860, 161
<i>ambigua</i>	1854, 344	<i>semionata</i>	1860, 428
<i>ambigua</i>	1854, 344	<i>triangularis</i>	1858, 161
<i>ambigua</i>	1854, 342	<i>triangularis</i>	1858, 161
<i>ambigua</i>	1854, 342	<i>(Meizodon) bitor-</i>	
<i>ambigua</i>	1854, 342	<i>quata</i>	1860, 428
<i>ambigua</i>	1854, 342	<i>(—) dumerilli</i> ..	1860, 420

	Page		Page
<i>Coronella</i> (<i>Meizodon</i>) <i>re-</i>		<i>Corvus</i> <i>pyrrhopterus</i> ...	1860, 355
<i>regularis</i>	1860, 428	<i>scapulatus</i>	1850, 127
<i>Corotoca</i> <i>melantho</i>	1853, 102	{ 1854, 143	
<i>phylo</i>	1853, 102	{ 1855, 127	
<i>Corucia</i> <i>zebrata</i>	1855, 218	<i>splendens</i>	1857, 97
<i>Corvus</i> <i>balicassius</i>	1854, 271	{ 1858, 477	
<i>cæsius</i>	1859, 162	{ 1859, 171	
<i>caledonicus</i>	{ 1850, 86	<i>thibetanus</i>	{ 1858, 477
<i>carnivorus</i>	{ 1859, 162	{ 1859, 171	
<i>cinereus</i>	1860, 252	<i>umbrinus</i>	1850, 217
<i>collurio</i>	1859, 162	<i>validissimus</i>	1860, 354
{ 1856, 79		<i>validus</i>	1860, 354
{ 1851, 145		<i>violaceus</i>	1860, 354
{ 1858, 477		<i>yncas</i>	1854, 114
<i>corax</i>	{ 1859, 171	<i>Corsira</i> <i>caudata</i>	1856, 400
{ 1859, 436		<i>newera ellia</i>	1850, { 156
{ 1858, 477		{ 1850, 156	
<i>cornix</i>	{ 1860, 258	<i>nigrescens</i>	{ 1850, 159
{ 1851, 145		{ 1856, 400	
{ 1858, 478		<i>Corydon</i> <i>sumatranus</i> ..	1854, 267
<i>corone</i>	{ 1859, 163	<i>temminckii</i>	1854, 267
{ 1859, 171		<i>Corynactis</i> <i>allmanni</i> ...	1859, 434
<i>coronoides</i>	1859, 157	<i>heterocera</i>	1853, 107
{ 1854, 144		<i>Corynetes</i> <i>compactus</i> ..	1852, 54
{ 1855, 127		{ 1853, 382	
{ 1857, 98		{ 1860, 115	
<i>culminatus</i>	{ 1858, 477	<i>Coryphodon</i> <i>blumen-</i>	{ 1860, 163
{ 1859, 171		<i>bachii</i>	{ 1860, 168
{ 1859, 445		{ 1860, 170	
<i>cyaneus</i>	1850, 85	{ 1860, 171	
<i>enca</i>	1860, 354	{ 1860, 163	
{ 1856, 40		<i>carinatus</i>	1860, { 167
{ 1858, 477		{ 1860, 163	
<i>frugilegus</i>	{ 1859, 171	<i>fasciolatus</i>	1860, { 115
{ 1860, 258		<i>korros</i>	1860, { 163
<i>fuscicapillus</i>	1859, 157	{ 1860, 233	
<i>galericulatus</i>	{ 1850, 79	<i>rhombifer</i>	1860, { 236
{ 1859, 446		<i>Coryphospingus</i> <i>cruentus</i>	1860, 276
<i>glandarius</i>	{ 1850, 81	<i>Coryphospiza</i> <i>pileata</i> ..	1855, 160
{ 1857, 215		<i>Corystes</i> <i>cassivelaunus</i> ..	1859, 494
<i>inflatus</i>	1859, 163	<i>Corythaix</i> <i>buffonii</i> ...	1860, 183
<i>intermedius</i>	1859, 171	<i>Corythophanes</i> <i>cristata</i> ..	1860, 453
<i>jamaicensis</i>	1857, 232	<i>Corythopsis</i> <i>anthoides</i> ..	1858, 288
<i>javanensis</i>	1859, 444	<i>calcarata</i>	1858, 287
<i>leucognaphalus</i> ...	1857, 232	<i>nigricincta</i>	1858, 288
<i>leuconotus</i>	1850, 217	<i>torquata</i>	1858, 288
<i>leverianus</i>	1856, 79	<i>Cossypha</i> <i>natalensis</i> ...	1860, 110
{ 1858, 180		<i>Cossyphus</i> <i>darwinii</i> ...	1850, 249
<i>macrorhynchus</i> ..	{ 1859, 446	<i>gouldii</i>	1850, 72
{ 1858, 179		<i>maldat</i>	1850, 72
<i>melanops</i>	{ 1857, 12	<i>vulpinus</i>	1850, 71
{ 1858, 478		<i>Cotinga</i> <i>amabilis</i>	{ 1857, 64
<i>monedula</i>	{ 1859, 171	{ 1860, 252	
{ 1859, 163		<i>cincta</i>	1857, { 65
<i>moneduloïdes</i>	{ 1858, 180	<i>maynana</i>	1857, { 265
{ 1859, 157			
<i>orru</i>	{ 1854, 114		
<i>peruvianus</i>	1857, 12		
<i>pica</i>			

	Page		Page
<i>Cotinga maynana</i>	1853, 71	<i>Craticula calathisca</i>	1854, 212
<i>nattereri</i>	1855, 152	<i>ferraria</i>	1854, 211
<i>tchudii</i>	1855, 152	<i>fusca</i>	1854, 211
<i>Coturniculus henslowii</i> {	1856, 305	<i>millegrana</i>	1854, 211
<i>passerinus</i>	1857, 82	<i>monticola</i>	1854, 212
<i>peruanus</i>	1857, 82	<i>Crax albertii</i>	1850, 246
<i>Coturnix argoondah</i>	1859, 379	<i>alector</i>	{ 1850, 246
<i>communis</i>	1858, 455	{ 1857, 19	
<i>coromandelica</i>	1855, 31	{ 1859, 61	
<i>dactylisonans</i>	1858, 504	{ 1859, 212	
<i>pentah</i>	1858, 504	{ 1860, 253	
<i>textilis</i>	1859, 186	<i>glocicera</i>	{ 1860, 206
<i>Cotyle flavigastra</i>	1855, 31	{ 242	
<i>fulvipennis</i>	1857, 212	<i>Crenella bulla</i>	1856, 366
<i>riparia</i>	1859, 364	<i>undulata</i>	1854, 108
<i>ruficollis</i>	1860, 274	<i>Crenidens zebra</i>	1850, 67
<i>serripennis</i>	1859, 364	<i>Crepidula aculeata</i>	1856, 225
<i>sinensis</i>	1858, 495	<i>californica</i>	1856, 225
<i>suboccata</i>	1859, 176	<i>explanata</i>	{ 205
<i>Coua cristata</i>	1860, 292	{ 225	
<i>madagascariensis</i>	1856, 285	<i>exuviata</i>	{ 205
<i>reynaudii</i>	1859, 364	{ 225	
<i>ruficeps</i>	1858, 495	<i>lacustris</i>	1853, 87
<i>Crab-eater, The</i>	1851, 59	<i>minuta</i>	1856, 225
<i>Cracticus destructor</i>	1860, 242	<i>navicelloides</i>	1856, 225
<i>nigrogularis</i>	1848, 40	<i>nummaria</i>	1856, 225
<i>personatus</i>	{ 1858, 180	<i>oblonga</i>	1853, 87
<i>picatus</i>	1859, 157	<i>perforans</i>	{ 1856, 205
<i>quoyi</i>	1848, 40	{ 225	
<i>Craneosaura seemanni</i>	1858, 180	{ 1856, 224	
<i>Craspedaria delphinula</i>	1860, 234	<i>Creseis rugulosa</i>	1858, 425
<i>bilineatus</i>	1854, 193	<i>Creurgops verticalis</i>	1858, 73
<i>leucurus</i>	{ 1849, 100	<i>Crex baillonii</i>	{ 1851, 146
<i>Craspedocephalus atrox</i> {	1849, 106	<i>pratensis</i>	{ 1858, 560
{ 1859, 89		<i>Cribrina coriacea</i>	1850, 221
{ 1859, 414		<i>Cricula trifenestrata</i>	1858, 148
{ 1859, 414		<i>Cricula trifenestrata</i>	1859, 245
{ 89		<i>Criniger cantori</i>	1854, 279
{ 414		<i>flavicaudus</i>	1860, 351
<i>Craspedopoma lucidum</i>	1854, 216	<i>gularis</i>	1854, 279
<i>lyonnetianum</i>	1854, 217	<i>Crithragra brasiliensis</i>	1859, 100
<i>Crassatella bellula</i>	1852, 95	<i>lutea</i>	1850, 218
<i>compta</i>	1852, 95	<i>Crocodylus acutus</i>	1858, 319
<i>concinna</i>	1852, 95	<i>americanus</i>	{ 1859, 402
<i>cumingii</i>	1852, 90	{ 434	
<i>lævis</i>	1852, 94	<i>binuensis</i>	1857, 50
<i>obesa</i>	1852, 90	<i>cataphractus</i>	{ 1857, 57
<i>obscura</i>	1852, 94	{ 1858, 167	
<i>speciosa</i>	1852, 94	<i>galeatus</i>	1860, 116
<i>truncata</i>	1852, 95	<i>leptorhynchus</i>	{ 1857, 57
		{ 1858, 167	
		<i>marginatus</i>	1857, 49
		<i>vulgaris</i>	1857, 49
		<i>Crotalus durissus</i>	1849, 93
		<i>horridus</i>	1853, 386
		<i>Crotophaga ani</i>	{ 1857, 234
		{ 1860, 285	

	Page		Page
<i>Crotophaga major</i>	1857,	<i>Cuculus curvirostris</i>	1859,
<i>rugirostris</i>	1858,	<i>dumetorum</i>	1857,
	1856,	<i>flavus</i>	1859,
	1859,	<i>fugax</i>	1859,
<i>sulcirostris</i>	1859,	<i>hyperythrus</i>	1856,
	1859,	<i>inornatus</i>	1859,
	1860,	<i>lathamii</i>	1859,
	1860,	<i>lucidus</i>	1859,
<i>Crucibulum auriculatum</i>	1856,	<i>lugubris</i>	1859,
<i>corrugatum</i>	1856,	<i>malayanus</i>	1859,
<i>cumingii</i> , var. <i>carib-</i>		<i>megarhynchus</i>	1858,
<i>beense</i>	1856,	<i>melanoleucus</i>	1850,
<i>imbricatum</i> , var. <i>bro-</i>		<i>merulinus</i>	1859,
<i>deripii</i>	1856,	<i>mexicanus</i>	1859,
<i>imbricatum</i> , var. <i>cu-</i>		<i>micropterus</i>	1859,
<i>mingii</i>	1856,	<i>nisicolor</i>	1859,
<i>pectinatum</i>	1856,	<i>passerinus</i>	1850,
<i>rude</i>	1856,	<i>pica</i>	1850,
<i>spinosum</i>	1856,	<i>poliogaster</i>	1860,
<i>spinosum</i> , var. <i>com-</i>		<i>praesagus</i>	1860,
<i>presso-conicum</i>	1856,	<i>pravata</i>	1859,
<i>umbrella</i>	1856,	<i>sepulchralis</i>	1860,
<i>violascens</i>	1856,	<i>sonneratii</i>	1859,
<i>Crypsirhina varians</i>	1859,	<i>strenuus</i>	1856,
	1860,	<i>striatus</i>	1859,
<i>Cryptaxis leonina</i>	1854,	<i>sumatranus</i>	1859,
<i>undata</i>	1854,	<i>tenuirostris</i>	1859,
<i>vulcania</i>	1854,	<i>tymbonotus</i>	1860,
<i>Crypticus apiaster</i>	1857,	<i>varius</i>	1859,
<i>carinatus</i>	1857,	<i>venustus</i>	1859,
<i>martii</i>	1857,	<i>viridis</i>	1859,
<i>superciliaris</i>	1857,	(<i>Cacomantis</i>) <i>sepul-</i>	
	257	<i>chralis</i>	1860,
	258	(—) <i>tymbonotus</i>	1860,
<i>Cryptodon nuttallii</i>	1856,	<i>Culex equinus</i>	1850,
<i>Cryptolopha cinereoca-</i>		<i>Culicipeta poliogenys</i>	1854,
<i>pilla</i>	1854,	<i>Culicivora atricapilla</i>	1855,
<i>Cryptomya californica</i>	1856,	<i>bilineata</i>	1855,
<i>Cryptopodus aubryi</i>	1858,	<i>boliviana</i>	1852,
<i>Cryptopus aubryi</i>	1860,		1855,
	1858,	<i>dumicola</i>	1855,
<i>senegalensis</i>	1860,	<i>leucogastra</i>	1855,
	1860,	<i>mexicana</i>	1855,
<i>Crystallina crystallina</i>	1854,	<i>stenura</i>	1855,
<i>Cteniza antipodium</i>	1849,	<i>Cultellus caribbeus</i>	1856,
<i>hexops</i>	1849,	<i>cultellus</i>	1860,
<i>Cubina grandis</i>	1860,	<i>dombeii</i>	1856,
<i>Cuculus albopunctatus</i>	1859,	<i>strigillatus</i>	1856,
<i>assimilis</i>	1858,	<i>Cultrides rufipennis</i>	1849,
<i>bengalensis</i>	1859,	<i>Cuma sulcata</i>	1856,
<i>bronzinus</i>	1859,	<i>Cumingia antillarum</i>	1850,
<i>canoroides</i>	1860,	<i>californica</i>	1856,
	1851,	<i>clerii</i>	1850,
	1857,	<i>fragilis</i>	1850,
<i>canorus</i>	1858,	<i>similis</i>	1850,
	1859,	<i>sinuosa</i>	1850,
<i>chlorophæus</i>	1859,	<i>striata</i>	1850,
<i>collaris</i>	1859,		
<i>coromandus</i>	1859,		

	Page		Page
<i>Cuncuma leucogaster</i> ..	1858,	<i>Cyanocorax hyacinthinus</i>	1855,
<i>Cuneus truncatus</i>	1853,		153
	1856,	incas	1855,
<i>Cuon primævus</i>	1858,		153
	1858,	luxuosus	1858,
<i>Cuora amboinensis</i>	1855,		72
trifasciata	1855,	melanocyaneus	1856,
	1855,		300
<i>Curimatus gilberti</i>	1859,	nanus	1859,
	1859,		365
<i>Cursorius chalcopterus</i> ..	1850,	ornatus	1857,
coromandelicus	1858,		204
	1858,	peruvianus.....	1859,
<i>Curruca conspicillata</i> ..	1851,		365
heinekenii	1851,	pileatus	1856,
	1851,	pumilo	300
<i>Cuscus albus</i>	1858,	turcosus	1855,
amboinensis	1858,		153
brevicaudatus	1858,	ultramarinus	1857,
	1858,		18
celebensis	1860,	unicolor	1857,
	1860,		204
	1860,	violaceus	1859,
<i>macrourus</i>	1858,		365
	1858,		153
	1858,	yncas	1858,
<i>maculatus</i>	1858,		72
	1858,		456
	1858,	<i>Cyanoloxia parellina</i> ..	1854,
<i>orientalis</i>	1860,		114
	1860,	<i>Cyanomyia cyanoce-</i>	1856,
	1860,	phala	302
	1860,	franciae	1857,
<i>ornatus</i>	1860,		212
	1860,	quadricolor	1859,
	1860,		367
<i>quoyii</i>	1858,	sordida	1855,
	1858,		141
	1860,	violiceps.....	1856,
	1860,		287
<i>ursinus</i>	1858,	<i>Cyanophaea aureata</i> ..	1859,
	1858,		386
<i>Custa bicarinata</i>	1859,	violiceps.....	1859,
	1859,		386
<i>Cyanalcyon funebris</i>	1860,	<i>Cyanophaea aureata</i> ..	1856,
	1860,		272
<i>Cyanecula suecica</i>	1858,	musica	1856,
	1858,		271
<i>Cyanicterus venustus</i> ..	1856,	<i>Cyanopica cookii</i>	1850,
	1856,		86
	1857,	cyanea	1850,
<i>Cyanocitta californica</i> .	1858,	melanocephala	85
	1858,	pallasi	1850,
	1859,	vaillantii.....	85
	1859,		85
<i>coronata</i>	1858,	<i>Cyanopolius cooki</i>	1850,
	1858,		86
<i>crassirostris</i>	1859,	<i>Cyanoptera discors</i>	1860,
	1859,		83
<i>diademata</i>	1860,	<i>Cyanospiza ciris</i>	1859,
	1860,		379
	1860,	cyanea	1859,
<i>floridana</i>	1856,	versicolor	1859,
	1856,		379
	1857,	<i>Cyanotreron monachus</i> .	1860,
	1857,		359
<i>nana</i>	1859,	<i>Cyanura coronata</i>	1859,
	1859,		381
<i>ornata</i>	1859,	<i>Cyanurus bullocki</i>	1850,
	1859,		84
<i>stelleri</i>	1857,	collii	1850,
	1857,		84
	1858,	coronatus	1859,
<i>turcosa</i>	1860,		236
	1860,	cubo	1850,
	1860,	diardi	84
<i>ultramarina</i>	1857,	dimidiatus.....	1859,
	1857,		236
<i>Cyanocorax armillatus</i> .	1855,	macrolophus	1859,
	1855,		236
	1857,	stelleri	1859,
	1857,		236
<i>azureus</i>	1857,	<i>Cyathina smithii</i>	1849,
	1857,		74
<i>bicolor</i>	1857,	<i>Cyclanorbis petersii</i> ...	1852,
	1857,		135
<i>coronatus</i>	1859,		167
	1859,		5
<i>cyanocapillus</i>	1855,	<i>Cyclanosteus frenatus</i> .	1860,
	1855,		6
<i>guatemalensis</i>	1859,		314
	1859,		314
<i>harrisii</i>	1855,		314

	Page		Page
<i>Cyclanosteus frenatus</i> ..	1860, 431	<i>Cyclorhynchus breviros-</i>	
	(1858, 167	<i>tris</i>	1859, 45
<i>petersii</i>	1860, 5	<i>cinereiceps</i>	1859, 384
	1860, 314	<i>fulvipectus</i>	1860, 92
<i>Cyclemys dentata</i>	1860, 315	<i>olivaceus</i>	1858, 70
<i>platynota</i>	1855, 198	<i>subbrunneus</i>	1859, 45
<i>Cyclina bombycina</i>	1855, 198		{ 282
<i>pectunculus</i>	1860, 124		295
<i>producta</i>	1860, 124	<i>Cyclostoma adolfii</i>	1852, 142
<i>sinensis</i>	1860, 125	<i>alabastrinum</i>	1854, 126
<i>splendida</i>	1856, 161	<i>alatum</i>	1851, 250
<i>subquadrata</i>	1853, 25	<i>alternans</i>	1851, 249
<i>Cycloderma frenatum</i> ..	1860, 124	<i>amboinense</i>	1852, 144
<i>Cyclope (Nasa) neriti-</i>	1856, 201	<i>amoenum</i>	1852, 62
<i>nea</i>	1860, 431	<i>angustum</i>	1854, 128
<i>Cyclophis calamaria</i> ..	1856, 42	<i>aplustre</i>	1849, 15
<i>Cyclophorus æquivocus</i> ..	1858, 383	<i>appendiculatum</i> ..	1852, 61
<i>alabastrinus</i>	1857, 112	<i>articulatum</i>	1859, 204
<i>cereus</i>	1854, 126	<i>bairdii</i>	1852, 144
<i>confluens</i>	1854, 301	<i>barclayanum</i>	1852, 158
<i>convexiusculus</i>	1860, 140	<i>belairii</i>	1857, 209
<i>cytora</i>	1855, 104	<i>bensonii</i>	1852, 158
<i>deplanatus</i>	1849, 167	<i>biciliatum</i>	1851, 72
<i>exaltatus</i>	1854, 301	<i>bicolor</i>	1852, 145
<i>excellens</i>	1854, 300	<i>birostre</i>	1854, 300
<i>flavidus</i>	1854, 126	<i>blandum</i>	1852, 143
<i>floridus</i>	1860, 11	<i>boivini</i>	1857, 209
<i>forbesi</i>	{ 1854, 300	<i>borneensis</i>	1851, 71
<i>involutus</i>	1860, 10	<i>borni</i>	1852, 63
<i>labiosus</i>	1855, 104	<i>bourcierii</i>	1852, 151
<i>lignarius</i>	1860, 11	<i>canescens</i>	1851, 245
<i>pirrieanus</i>	1853, 51	<i>carinatum</i>	1859, 204
<i>polynema</i>	1857, 112	<i>carolinense</i>	1852, 65
<i>punctatus</i>	1853, 51	<i>castaneum</i>	1851, 251
<i>shiplayi</i>	1854, 126	<i>castum</i>	1854, 150
<i>siamensis</i>	1860, 11	<i>cattaroënsis</i>	1854, 305
<i>spironema</i>	1856, 337	<i>cereum</i>	1854, 301
<i>sumatranus</i>	1860, 10	<i>chinense</i>	1854, 299
<i>tæniatus</i>	1854, 127	<i>chloriticum</i>	1854, 151
<i>thwaitesii</i>	1854, 301	<i>chrysalis</i>	1852, 158
<i>Cyclopsitta diophtalma</i> ..	1854, 301	<i>cincliodes</i>	1852, 142
<i>Cyclorhamphus mar-</i>	1854, 127	<i>comorense</i>	1854, 151
<i>moratus</i>	1858, 183	<i>conula</i>	1854, 127
<i>Cyclorhis flavipectus</i> ..	{ 1859, 89	<i>crassum</i>	1851, 242
	{ 415	<i>cumanense</i>	1851, 248
<i>flaviventris</i>	1858, 448	<i>cumingii</i>	1850, 56
	{ 1856, 299	<i>cuvierianum</i>	1849, 15
<i>guianensis</i>	1858, 448	<i>denselineatum</i>	1852, 62
	{ 1859, 363	<i>deplanatum</i>	1854, 301
<i>nigrirostris</i>	1858, 448	<i>desciscens</i>	1851, 243
	{ 1855, 151	<i>diaphanum</i>	1851, 248
<i>ochrocephalus</i>	1858, 448	<i>disculus</i>	1851, 243
<i>virenticeps</i>	1860, 274	<i>dysoni</i>	1851, 243
<i>viridis</i>	1858, 448	<i>elatum</i>	1852, 159
<i>Cyclorhynchus æquino-</i>		<i>elegans</i>	1856, 147
<i>tialis</i>	1858, 70	<i>euchilum</i>	1851, 242
<i>brevirostris</i>	1856, 296	<i>eugeniae</i>	1857, 209
		<i>eusarcum</i>	1852, 143

	Page		Page
<i>Cyclostoma exaltatum</i> ..	1854,	<i>Cyclostoma pirrieianum</i> .	1853,
<i>excellens</i>	1854,	<i>pleurophorum</i>	1851,
<i>expansilabre</i>	1852,	<i>plicosum</i>	1852,
<i>expansum</i>	1851,	<i>pœcilum</i>	1854,
<i>fallax</i>	1852,	<i>polynema</i>	1854,
<i>fasciculare</i>	1851,	<i>ponderosum</i>	1851,
<i>filosum</i>	1857,	<i>psilomitum</i>	1851,
<i>flammeum</i>	1854,	<i>ptero-cycloides</i>	1854,
<i>floridum</i>	1854,	<i>puncticulatum</i>	1854,
<i>formosum</i>	1849,	<i>purum</i>	1850,
<i>fornicatum</i>	1852,	<i>quitense</i>	1852,
<i>fortunei</i>	1852,	<i>radula</i>	1851,
<i>fulguratum</i>	1852,	<i>recluzianum</i>	1853,
<i>fusculum</i>	1851,	<i>regulare</i>	1851,
<i>globosum</i>	1852,	<i>rostratum</i>	1852,
<i>gradatum</i>	1854,	<i>rusticum</i>	1851,
<i>grateloupi</i>	1851,	<i>saccatum</i>	1852,
<i>griseum</i>	1853,	<i>scalare</i>	1851,
<i>guatemalense</i>	1851,	<i>sechellarum</i>	1854,
<i>guttatum</i>	1851,	<i>semiclausum</i>	1854,
<i>harpa</i>	1851,	<i>sericatum</i>	1851,
<i>heliciniforme</i>	1852,	<i>shuttleworthi</i>	1851,
<i>hemiotum</i>	1852,	<i>simplex</i>	1852,
<i>himalayanum</i>	1851,	<i>spironema</i>	1854,
<i>histrion</i>	1851,	<i>striatum</i>	1852,
<i>ibyatense</i>	1852,	<i>subconicum</i>	1859,
<i>ignescens</i>	1851,	<i>subliratum</i>	1852,
<i>insulare</i>	1852,	<i>sumatrense</i>	1854,
<i>integrum</i>	1851,	<i>tœniatum</i>	1854,
<i>jucundum</i>	1852,	<i>tenuilabiatum</i>	1851,
<i>kienerii</i>	1854,	<i>thwaitesii</i>	1854,
<i>kraussianum</i>	1852,	<i>trochlea</i>	1851,
<i>kusteri</i>	1851,	<i>truncatulum</i>	1856,
<i>labiosum</i>	1853,	<i>tubuliferum</i>	1853,
<i>leucostomum</i>	1852,	<i>tubulum</i>	1857,
<i>ligatum</i>	1849,	<i>turritum</i>	1851,
<i>lineatum</i>	1852,	<i>undatum</i>	1851,
<i>liratum</i>	1852,	<i>unicolor</i>	1851,
<i>longicolle</i>	1854,	<i>venezuelense</i>	1853,
<i>loweanum</i>	1852,	<i>ventricosum</i>	1854,
<i>loxostomum</i>	1852,	<i>violaceum</i>	1851,
<i>lugubre</i>	1851,	<i>virgo</i>	1854,
<i>luridum</i>	1852,	<i>vitellinum</i>	1852,
<i>lutescens</i>	1851,	<i>(Aulopoma) grande</i> .	1855,
<i>magnificum</i>	1852,	<i>(Chondropoma) cor-</i>	
<i>margarita</i>	1851,	<i>dovanum</i>	1856,
<i>minutissimum</i>	1854,	<i>(Cyclophorus) æqui-</i>	
<i>mite</i>	1852,	<i>vocum</i>	1857,
<i>montanum</i>	1854,	<i>(—) boucardii</i> ..	1856,
<i>multiliratum</i>	1852,	<i>(—) convexiuscu-</i>	
<i>nobile</i>	1852,	<i>lum</i>	1855,
<i>orbignyi</i>	1851,	<i>(—) forbesianum</i> .	1855,
<i>ovatum</i>	1851,	<i>(—) lignarium</i> ..	1857,
<i>pallidum</i>	1851,	<i>(—) shiplayi</i>	1856,
<i>pallidum</i>	1851,	<i>(Cyclostomus) an-</i>	
<i>parvispirum</i>	1854,	<i>natonense</i>	1855,
<i>patera</i>	1852,	<i>(—) boivini</i>	1856,
<i>picturatum</i>	1852,	<i>(—) leve</i>	1855,
<i>pingue</i>	1851,		

	Page		Page
<i>Cyclostoma</i> (<i>Cyclostomus</i>) <i>microchasma</i> .. 1856,	338	<i>Cyclotus bairdianus</i> 1857,	153
(—) <i>principalis</i> .. 1859,	27	<i>beswickii</i>	145
(—) <i>sarcodes</i> 1856,	339	<i>birostratus</i>	157
(—) <i>sinuatum</i> .. 1855,	104	<i>bogotensis</i>	300
(<i>Cyclotus</i>) <i>bogotensis</i>	1855, 117	<i>chinensis</i>	117
(—) <i>daucinum</i> .. 1856,	337	<i>conicus</i>	1854, 299
(—) <i>glaucostomum</i>	1855, 103	<i>corrugatior</i>	1860, 10
(—) <i>irregulare</i> .. 1855,	117	<i>corrugatissimus</i> 1857,	145
(—) <i>lindstedti</i> .. 1856,	391	<i>corrugatus</i>	149
(—) <i>macgillivrayi</i> 1855,	103	<i>crassus</i>	145
(—) <i>sordidum</i> .. 1855,	103	<i>cycloatus</i>	1857, 148
(<i>Leptopoma</i>) <i>barbatum</i>	1855, 104	<i>daucinus</i>	1856, 337
(—) <i>duplicatum</i> 1856,	338	<i>deburghæanus</i> 1857,	145
(—) <i>hanleyanum</i> 1856,	384	<i>dentistigmatus</i> 1857,	152
(—) <i>signatum</i> .. 1856,	338	<i>dubiosus</i>	145
(—) <i>wallacei</i> ... 1857,	112	<i>duffianus</i>	1857, 142
(<i>Opisthoporus</i>) <i>cochinchinensis</i> .. 1856,	337	<i>gemma</i>	1857, 145
(—) <i>euryomphalum</i>	1856, 337	<i>glaucostomus</i> 1855,	103
(<i>Otopoma</i>) <i>listeri</i> .. 1859,	204	<i>inutilis</i>	1857, 155
<i>Cyclostomus annatonensis</i>	1855, 105	<i>irregularis</i>	1855, 117
<i>boivini</i>	1856, 338	<i>jamaicensis</i>	1857, 142
<i>gradatus</i>	1854, 303	<i>jugosus</i>	1857, 145
<i>kienerii</i>	1854, 302	<i>lindstedti</i>	1856, 391
<i>levis</i>	1855, 118	<i>macgillivrayi</i>	1855, 103
<i>microchasma</i>	1856, 338	<i>montanus</i>	1854, 300
<i>parvispirus</i>	1854, 128	<i>nodosus</i>	1857, 145
<i>sarcodes</i>	1856, 339	<i>notatus</i>	1857, 157
<i>sinuatus</i>	1855, 105	<i>notatus</i>	1857, 148
<i>Cyclostrema angulata</i> .. 1850,	44	<i>novæ-spei</i>	1857, 145
<i>cancellata</i>	1850, 41	<i>novus-saltus</i>	1857, 148
<i>cingulifera</i>	1850, 43	<i>pallescens</i>	1857, 145
<i>cobijensis</i>	1850, 42	<i>parvus</i>	1857, 145
<i>elegans</i>	1850, 44	<i>perpallidus</i>	1857, 145
<i>excavata</i>	1856, 169		157
<i>granulata</i>	1853, 183		
<i>micans</i>	1850, 44		
<i>nitida</i>	1850, 43		
<i>nivea</i>	1850, 42		
<i>octolirata</i>	1856, 169		
<i>pentagoniostoma</i> .. 1856,	169		
<i>plana</i>	1850, 43		
<i>planorbula</i>	1850, 43		
<i>reeviana</i>	1850, 42		
<i>spirula</i>	1850, 42		
<i>sulcata</i>	1850, 44		
	1851, 219		
<i>Cyclothurus didactylus</i> { 1856,	139		
	1859, 450		
<i>Cyclotus asperulus</i> 1857,	143		
	145		
<i>bairdianus</i>	1857, 145		

	Page		Page
<i>Cyclotus portlandensis</i> .. 1857,	{ 145	<i>Cylindrella flammulata</i> . 1852,	141
	147	ghiesbreghtii.....	1856, 380
pretiosus	1857, { 145	gouldiana	1851, 149
	153	grandis	1860, 139
ptero-cycloides ...	1854, 300	greyana	1857, 163
recluzianus	1853, 51	macrostoma	1857, 111
ruber	1857, { 145	malleata.....	1852, 140
	153	menkeana	1852, 140
rudis-planusque ..	1857, { 145	mexicana	1860, 139
	152	monilifera	1851, 148
rufilabris	1857, { 145	polygyra.....	1856, 322
	156	punctura	1852, 141
rupis-frontis	1857, { 145	salleana	1851, 149
	155	seminula	1860, 410
seminudus	1857, { 144	sericea	1849, 134
	145	splendida	1860, 139
sordidus	1855, { 152	turris	1856, 380
	103	zebrina	1852, 68
striosus	1857, { 145	<i>Cylindrophis maculata</i> . 1858,	383
	156	<i>Cylindrus erythrostoma</i> . 1858,	42
subrugosus.....	1857, { 143	nigellus	1858, 42
	145	<i>Cyllene concinna</i>	1850, 205
	149	fuscata	1850, 205
	143	glabrata	1850, 206
suturalis.....	1857, { 145	grana	1850, 205
	149	grayi	1850, 205
tubulifera	1853, 51	lugubris	1850, 205
varians	1857, { 144	lyrata	1850, 205
	145	orientalis	1850, 205
	149	owenii	1850, 205
westmorelandensis . 1857,	{ 145	pallida	1850, 205
	156	pulchella	1850, 205
zigzag	1857, { 145	striata	1850, 205
	150	unimaculata	1855, 123
<i>Cyclura collei</i>	1849, 106	<i>Cymatium polygonum</i> .. 1851,	230
lophoma.....	1848, 99	<i>Cymba cymbium</i>	1855, 52
	{ 1859, 206	gracilis	1855, 52
<i>Cygnus atratus</i>	{ 1860, 258	neptuni	1855, 52
	{ 1860, 416	olla	1855, 51
coscoroba	1860, 388	patula	1855, 52
ferus	1849, 28	porcina	1855, 52
gambensis	1860, 42	proboscidalis	1855, 52
	{ 1859, 98	rubiginosa	1855, 52
nigricollis	{ 1859, 206	tritonus	1855, 52
	{ 1860, 388	<i>Cymbilanius lineatus</i> . { 1854, 112	
<i>Cylichna carpenteri</i> ...	1858, 543		{ 1858, 65
<i>Cylichnidia cylichna</i> ..	1854, 206		{ 1858, 206
ovuliformis	1854, 206	<i>Cymbiola ancilla</i>	1855, 57
<i>Cylindrella adamsiana</i> ..	1851, 148	beckii	1855, 58
apiostoma	1856, 322	brasiliانا	1855, 57
arctospira	1860, 139	colocynthis	1855, 57
blandiana	1852, 68	ferussacii	1855, 58
boucardi.....	1856, 321	festiva	1855, 61
carinata	1852, 68	magellanica	1855, 57
chordata	1855, 117	mitis	1855, 56
clava	1856, 380	nivosa	1855, 56
cretacea	1860, 140	pacifica	1855, 58
eximia	1858, 23	tuberculata	1855, 58

	Page		Page
<i>Cymbiola turnerii</i>	1853,	36	
<i>vespertilio</i>	1855,	56	
<i>Cymbirhynchus affinis</i>	1859,	150	
<i>macrorhynchus</i>	1854,	267	
<i>Cymbium æthiopicum</i>	1855,	53	
<i>armatum</i>	1855,	53	
<i>broderipii</i>	1855,	53	
<i>cisium</i>	1855,	52	
<i>coronatum</i>	1855,	54	
<i>cymbium</i>	1855,	52	
<i>diadema</i>	1855,	53	
<i>georginæ</i>	1855,	53	
<i>gracile</i>	1855,	52	
<i>indicum</i>	1855,	53	
<i>manilla</i>	1855,	55	
<i>melo</i>	1855,	53	
<i>miltonis</i>	1855,	53	
<i>neptuni</i>	1855,	52	
<i>olla</i>	1855,	51	
<i>papillatum</i>	1855,	51	
<i>patulum</i>	1855,	52	
<i>porcinum</i>	1855,	52	
<i>proboscidale</i>	1855,	52	
<i>rubiginosum</i>	1855,	52	
<i>tessellatum</i>	1855,	54	
<i>tritonis</i>	1855,	52	
<i>umbilicatum</i>	1855,	53	
<i>Cymindis cayennensis</i>	1859,	52	
<i>uncinata</i>	1860,	289	
<i>wilsonii</i>	1857,	3	
<i>Cynanthus cyanurus</i>	1855,	140	
<i>Cynictis maccarthiæ</i>	1860,	70	
<i>Cynocephalus anubis</i>	1851,	131	
<i>babuin</i>	1860,	421	
<i>hamadryas</i>	1849,	94	
<i>olivaceus</i>	1860,	372	
<i>sphinx</i>	1860,	422	
<i>thoth</i>	1860,	421	
<i>Cynophis helena</i>	1860,	421	
<i>Cynopithecus nigrescens</i>	1859,	421	
<i>Cynops chinensis</i>	1849,	94	
<i>pyrrhogaster</i>	1860,	372	
<i>Cynopteris horsfieldii</i>	1860,	422	
<i>marginatus</i>	1860,	421	
	1859,	434	
	1860,	421	
	1860,	421	
	1858,	138	
	1859,	229	
	1858,	537	
	1850,	156	
	1858,	35	
	1858,	537	
<i>Cyphorinus albigularis</i>	1855,	76	
<i>griseicollis</i>	1857,	4	
<i>leucostictus</i>	1860,	64	
<i>modulator</i>	1855,	77	
<i>phæocephalus</i>	1858,	63	
<i>prostheleucus</i>	1858,	96	
<i>pusillus</i>	1858,	63	
<i>Cypræa adusta</i>	1860,	291	
<i>barclayi</i>	1858,	64	
<i>bicolor</i>	1858,	96	
<i>clara</i>	1859,	363	
<i>compta</i>	1859,	372	
<i>cribellum</i>	1859,	372	
<i>cribraria</i>	1848,	97	
<i>eximia</i>	1857,	208	
<i>flaveola</i> , var.	1848,	92	
<i>gracilis</i>	1851,	13	
<i>grando</i>	1860,	189	
<i>helvola</i>	1849,	22	
<i>humphreysii</i>	1849,	23	
<i>marginata</i>	1849,	124	
<i>nivea</i>	1849,	125	
<i>obscura</i>	1848,	97	
<i>onyx</i>	1848,	93	
<i>oryza</i>	1848,	96	
<i>piperita</i>	1853,	41	
<i>producta</i>	1848,	98	
<i>pulex</i> , var.	1848,	91	
<i>pulicaria</i>	1848,	98	
<i>pulla</i>	1848,	98	
<i>quadrimaculata</i> , var.	1848,	97	
<i>sulcata</i>	1848,	95	
<i>thersites</i>	1848,	90	
<i>turdus</i>	1848,	98	
<i>umbilicata</i>	1849,	124	
<i>vitrea</i>	1849,	125	
<i>Cypræus marinus</i>	1848,	95	
<i>Cypricardia californica</i>	1857,	292	
<i>duperryi</i>	1856,	217	
<i>Cypricia nuttallii</i>	1856,	217	
<i>Cypridina adamsi</i>	1856,	210	
<i>albomaculata</i>	1860,	199	
<i>bimaculata</i>	1860,	201	
<i>brenda</i>	1860,	199	
<i>cærulea</i>	1860,	199	
<i>elliptica</i>	1860,	199	
<i>excisa</i>	1860,	200	
<i>formosa</i>	1860,	200	
<i>gibbosa</i>	1860,	200	
<i>globosa</i>	1860,	200	

	Page		Page
Cypridina godehevi	1860, 200	Cypselus niger	1859, 236
hieroglyphica	1850, 256	palmarum	1855, 28
interpuncta	1850, 257	subfurcatus	1854, 264
interpunctata	1860, 199	unicolor	1851, 142
luteola	1860, 200	vittatus	1854, 264
macandrei	1850, 257	Cypsnagra ruficollis	1856, 112
macandrewii	1860, 199	Cyrena æquilatera	1854, 20
mariae	1850, 257	affinis	1854, 16
	1860, 199	altilis	1856, 202
mediterranea	1860, 199	ambigua	1856, 186
norvegica	1860, 200	angulata	1854, 22
oblonga	1860, 200	anomala	1854, 21
olivaceus	1860, 200	arctata	1854, 20
ovum	1860, 201	brunnea	1860, 321
punctata	1860, 200	cochinensis	1858, 543
reynaudii	1860, 199	compta	1854, 18
	1850, 102	conjuncta	1854, 15
zealandica	1850, 257	consobrina	1856, 186
	1860, 199	cor	1856, 186
Cyprinodon dispar	1859, 470	cumingii	1854, 22
	474	decipiens	1854, 17
hammonis	1856, 371	divaricata	1854, 17
lunatus	1859, 474	dura	1854, 20
moseas	1859, 474	essingtonensis	1854, 19
Cyprinus auratus	1859, 229	euphratica	1856, 186
bithynicus	1856, 372	fallax	1854, 15
carpis	1856, 372	flava	1860, 320
elatus	1856, 372	fluminalis	1856, 186
flavipinnis	1856, 372	gemmellarii	1856, 186
hungaricus	1856, 372	imprensa	1854, 18
nordmanni	1856, 372	incerta	1854, 19
Cypris belcherii	1852, 7	inflata	1854, 23
cuneata	1850, 255	inquinata	1854, 15
cylindrica	1859, 233	insignis	1854, 20
—, var. major	1859, 233	isocardioides	1854, 22
dentatmarginata	1859, 233	jukesii	1854, 19
donnetii	1850, 254	lauta	1854, 15
schomburgkii	1852, 8	mactroides	1854, 17
subglobosa	1859, 232	maritima	1854, 345
triangularis	1854, 6	mexicana	1856, 202
Cyprovula eximia	1849, 125	moretonensis	1854, 341
umbilicata	1849, 125	nitida	1854, 23
	1854, 265	nitidula	1854, 21
	1855, 28	notabilis	1854, 21
Cypselus affinis	1855, 50	oblonga	1854, 341
	1857, 88	obscura	1860, 321
	1858, 477	oviformis	1854, 16
	1859, 175	pallida	1854, 17
apus	1858, 477	panormitana	1856, 186
	1859, 175	philippinarum	1854, 340
australis	1854, 264	pisiformis	1854, 341
cayennensis	1857, 232	placida	1854, 19
giganteus	1854, 266	senegalensis	1854, 341
	1858, 477	similis	1854, 16
melba	1859, 175	sinuosa	1854, 18
murarius	1851, 142	sphæricula	1854, 340
	1858, 170	tennentii	1858, 23
mystaceus	1860, 345	triangularis	1851, 74

subglobosa
subquadrata
see next page

	Page		Page
<i>Cyrena triangularis</i>	1856,		186
<i>trigonula</i>	1856,		186
<i>sublobata</i>	1854,		18
<i>subquadrata</i>	1854,		21
<i>ventricosa</i>	1854,		16
(<i>Corbicula</i>) <i>orientalis</i> 1860,			16
<i>Cyrenella lenticularis</i>	1854,		341
<i>poioccephala</i>	1854,		271
<i>Cyrtactis clavata</i>	1858,		148
<i>Cyrtonops punctipennis</i>	1853,		29
<i>Cyrtonyx massena</i>	1858,		305
<i>Cyrtophis scutatus</i>	1859,		88
<i>Cyrtostomus flammaxil-</i>			
<i>laris</i>	1859,		462
<i>frenatus</i>	1860,		348
<i>Cystignathus senegalensis</i>	1858,		165
<i>Cystophora antillarum</i>	1849,		93
<i>cristata</i>	1849,	{	91
			93
<i>Cytosoma saundersii</i>	1852,		14
<i>Cythara garrettii</i>	1860,		147
<i>pusilla</i>	1860,		147
<i>varia</i>	1860,		147
<i>Cythere setosa</i>	1850,		255
<i>tarentina</i>	1850,		255
<i>Cytherea callosa</i>	1856,		216
<i>elegans</i>	1853,		6
<i>nobilis</i>	1849,		126
<i>scripta</i>	1853,		6
<i>subtrigona</i>	1856,		357
(<i>Meretrix</i>) <i>impudica</i> 1860,			17
(—) <i>zonaria</i>	1860,		17
(<i>Trigonella</i>) <i>crassa-</i>			
<i>telloides</i>	1856,		216
<i>Cythereis australis</i>	1850,		255
<i>deformis</i>	1850,		256
<i>fistulosa</i>	1850,		256
<i>prava</i>	1850,		256
<i>runcinata</i>	1850,		256
<i>senticososa</i>	1850,		256
<i>Cyzicus</i>	1849,		85
<i>bravaisii</i>	1849,	{	85
			87
	{		383
<i>Daboia elegans</i>	1858,		164
	1860,		168
	1860,		170
<i>Dacelo buccoides</i>	1854,		268
<i>chlorocephalus</i>	1858,		172
<i>gaudichaudi</i>	1858,		171
<i>gigas</i>	1859,		154
<i>gigas</i>	1860,		371
<i>macrorhinus</i>	1859,		154
<i>pulchella</i>	1854,		268
<i>tyro</i>	1858,		171
<i>Dacnis angelica</i>	1854,		110
	{		1854,
<i>Dacnis angelica</i>			251
			1855,
			187
			1857,
			263
			1858,
<i>archangelica</i>			452
			1857,
			263
<i>atricapilla</i>	1854,	{	110
			252
<i>cærebicolor</i>	1854,	{	252
			1855,
			137
			1854,
			110
			1854,
			252
			1855,
			137
<i>cayana</i>	1857,	{	263
			1858,
			61
			1858,
			452
<i>cyanomelas</i>	1854,		252
	{		1854,
			251
			1855,
			137
			1860,
			65
<i>egregia</i>	1860,	{	85
			1860,
			274
			1860,
			292
			1854,
			252
<i>flaviventris</i>	1857,	{	263
			1854,
			251
<i>hartlaubii</i>	1854,		251
<i>leucogenys</i>	1855,		138
<i>melanotis</i>	1857,		263
<i>nigripes</i>	1857,		263
<i>plumbea</i>	1854,		252
	{		1854,
			252
<i>pulcherrima</i>	1855,	{	84
			1855,
			137
<i>rufocinerea</i>	1855,	{	75
			138
			1854,
			252
<i>speciosa</i>	1855,	{	138
<i>Dacosta australis</i>	1858,		315
<i>Dactylethra capensis</i>	1858,		166
<i>lævis</i>	1858,		166
<i>mülleri</i>	1858,		166
<i>Dactylocalyx pumiceus</i>	1859,		439
<i>Dactylopsila trivirgata</i>	1858,		111
	{		1857,
			206
			1859,
			190
<i>Dafila acuta</i>	1859,	{	437
			1860,
			303
			1860,
			337
			1860,
			338
<i>urophasianus</i>	1860,		389
<i>Dama vulgaris</i>	1850,		229
<i>Damalis albifrons</i>	1850,		141
<i>lunatus</i>	1850,		140
<i>pygarga</i>	1850,		141
	{		132
			1850,
<i>senegalensis</i>			140
			141
? <i>zebra</i>	1850,		142
(<i>Acronotus</i>) <i>lunatus</i> 1850,			140

	Page		Page
<i>Damalis</i> (<i>Acronotus</i>) <i>se-</i>		<i>Delphinula atrata</i>	1854, 42
<i>negalensis</i>	1850, 140	<i>calcar</i>	1850, 51
(<i>Boselaphus</i>) <i>canna</i>	1850, 143	<i>cobijensis</i>	1850, 45
(—) <i>oreas</i>	1850, 143	<i>costata</i>	1853, 186
(<i>Portax</i>) <i>risia</i>	1850, 146	<i>euracantha</i>	1850, 51
<i>Dandridgia dysderoides</i>	1849, 5	<i>martinii</i>	1854, 42
<i>Daphnella bella</i>	1860, 147	<i>nivea</i>	1850, 42
<i>interrupta</i>	1860, 147	<i>reeviana</i>	1850, 42
<i>maculosa</i>	1860, 148	<i>stellaris</i>	1850, 52
<i>sandwicensis</i>	1860, 148	<i>tyrria</i>	1854, 42
<i>Daphnia gigas</i>	1849, { 84	<i>Delphinus eutropia</i>	1849, 1
	87	<i>globiceps</i>	1853, { 63
	88	<i>orca</i>	1853, 103
<i>newportii</i>	1860, 446	<i>Demiegretta ludoviciana</i>	1860, 253
<i>Dasycephala albifrons</i>	1858, 273	<i>Dendraspis angusticeps</i>	1858, 160
<i>cinerea</i>	1859, 41	<i>jamesonii</i>	1858, 160
<i>citreopyga</i>	1859, 41	<i>Dendrexetastes capitoïdes</i>	1855, { 77
<i>hæmatodes</i>	1859, 41		142
<i>rubra</i>	1859, 41	<i>Dendrochelidon mysta-</i>	
<i>uropygialis</i>	1859, 41	<i>ceus</i>	1860, 345
<i>Dasyptelis inornata</i>	1858, 161	<i>wallacii</i>	1859, 100
<i>palmarum</i>	1858, 161	<i>Dendrocicla anabatina</i>	1859, { 54
<i>scabra</i>	1858, { 161		382
	379	<i>Dendrocitta rufa</i>	{ 1857, 98
<i>Dasyprocta aguti</i>	1860, 442		{ 1858, 479
<i>aurea</i>	1859, 436	<i>sinensis</i>	1858, 479
<i>azaræ</i>	1849, 64	<i>vagabunda</i>	1859, 172
<i>caudata</i>	1860, 216	<i>Dendrocolaptes atrirostris</i>	1858, 63
<i>fuliginosa</i>	1860, 216	<i>cayennensis</i>	1857, 265
<i>nigra</i>	1860, 216	<i>eytoni</i>	1853, 69
<i>nigricans</i>	1860, 216	<i>lineatocephalus</i>	1855, 142
<i>Dasyptilus pecquetii</i>	1860, 227	<i>perrotii</i>	1855, 142
<i>Dasypus encoubert</i>	1860, 372	<i>promeropirhynchus</i>	1855, 142
<i>gigas</i>	1858, 340	<i>sancti-thomæ</i>	{ 1858, 96
<i>minutus</i>	1851, 214		{ 1859, 54
<i>peba</i>	{ 1859, 51	<i>Dendrocops albirostris</i>	1860, 88
	177		{ 66
<i>punctatus</i>	1851, 213	<i>atrirrostris</i>	1860, { 278
<i>sexcinctus</i>	1851, 214		293
<i>villosus</i>	1851, 214	<i>tyranninus</i>	1855, 142
<i>Dasythamnus xantho-</i>		<i>Dendrocopus sordidus</i>	1859, 455
<i>pterus</i>	1857, 132	<i>Dendrocycna arcuata</i>	1859, 150
<i>Dasyurus maculatus</i>	1860, 415	<i>autumnalis</i>	1858, 360
<i>ursinus</i>	1860, 242	<i>badia</i>	1860, 366
<i>Defrancia intercalaris</i>	1856, 163	<i>viduata</i>	1850, 221
<i>serrata</i>	1856, 163	<i>Dendroeca æstiva</i>	1859, 363
<i>Delattria clemenciæ</i>	{ 1858, 297	<i>auduboni</i>	1860, 250
	1859, 367	<i>aureola</i>	1860, 291
	1856, 287	<i>blackburniæ</i>	1859, 363
<i>henrici</i>	1858, 297	<i>chrysoparia</i>	1860, 298
	1859, 367	<i>coronata</i>	1859, 363
	1859, 386	<i>icterocephala</i>	1859, { 363
	1856, 287		374
	1857, 212	<i>maculosa</i>	1859, { 363
<i>rhami</i>	{ 1858, 297		374
	1859, 367	<i>nigrescens</i>	1859, 374
<i>Delichon nipalensis</i>	1854, 104	<i>olivacea</i>	1859, 363
<i>Delphinula aculeata</i>	1850, 51		

	Page		Page				
<i>Dendroeca superciliosa</i> ..	1859,	{	363	<i>Desmodus rufus</i>	1860,	212	
<i>townsendi</i>	1859,			374	<i>Desmognathus fuscus</i> ..	1858,	144
<i>virens</i>	1859,			373	<i>Desmophyllum stokesii</i> .	1849,	74
<i>Dendroica auduboni</i>	1858,	298	<i>Desmoulea abbreviata</i> ..	1851,	113		
<i>blackburniæ</i>	1860,	{	64	<i>crassa</i>	1851,	113	
<i>nigrescens</i>	1858,			84	<i>japonica</i>	1851,	113
<i>olivacea</i>	1858,	298	<i>pinguis</i>	1851,	113		
				<i>pyramidalis</i>	1851,	113	
				<i>retusa</i>	1851,	113	
				<i>ringens</i>	1854,	42	
<i>Dendrolagus inustus</i> ..	{	1848,	98	<i>Deucalion wollastoni</i> ..	1856,	406	
		1852,	103	<i>Diadema deois</i>	1858,	464	
		1858,	106	<i>pandarus</i>	1858,	464	
<i>ursinus</i>	1860,	181	<i>Diaphonia metallescens</i> .	1859,	119		
<i>Dendromanes anabatinus</i>	1859,	382	<i>Diardigallus crawfurdi</i> ..	1859,	353		
<i>homochrous</i>	1859,	382	<i>fasciolatus</i>	1859,	{		
<i>Dendrophis albovariata</i> .	1858,	161	<i>prælatus</i>	1859,		353	
<i>chenonii</i>	1858,	161	<i>Diastocera catherina</i>	1858,	402		
<i>colubrina</i>	1858,	162	<i>Dicæum cruentatum</i> ..	1859,	{		
<i>flavigularis</i>	1858,	162	<i>erythrothorax</i>	1860,		349	
<i>liocercus</i>	1859,	413	<i>ignicapillum</i>	1859,	463		
<i>nigrolineatus</i>	1858,	160	<i>ignicolle</i>	1858,	173		
<i>picta</i>	{	1858,	382	<i>nigrum</i>	1858,	173	
<i>præornatus</i>		1860,	163	<i>rubrocanum</i>	1860,	349	
<i>punctulata</i>	1858,	158	<i>rushiæ</i>	1858,	291		
				<i>schistaceiceps</i>	1860,	349	
<i>smaragdina</i>	1858,	158	<i>trigonostigma</i>	1859,	150		
<i>viridis</i>	1859,	412	<i>Dicholophus burmeisteri</i>	1860,	335		
<i>Dendronis brevisrostris</i> .	1858,	63	<i>cristatus</i>	1860,	334		
<i>erythrogygia</i>	1859,	{	366	<i>Dicotyles albirostris</i> ...	1860,	{	
				381	<i>labiatus</i>		{
<i>flavigastra</i>	{	1856,	289	<i>torquatus</i>	1860,	442	
<i>guttata</i>		1859,	381		1848,	70	
<i>pallidirostris</i>	1854,	111		1860,	262		
<i>temmincki</i>	1858,	63		1859,	51		
				1860,	181		
				1860,	206		
				1860,	242		
				1860,	262		
<i>triangularis</i>	{	1855,	142	1860,	417		
		1856,	289	1860,	443		
	1859,	140	<i>Dicranoceros americanus</i>	1850,	174		
<i>Dendrotyx barbata</i> ..	1857,	206			158		
	1859,	369	<i>Dicroglossus adolfi</i> ...	1860,	{		
<i>Dentalium glabrum</i>	1858,	414				164	
<i>imperforatum</i>	1858,	435				168	
<i>incurvum</i>	1858,	414	<i>Dicrurus affinis</i>	1854,	272		
<i>minutum</i>	1858,	425	<i>amboinensis</i>	1860,	354		
<i>trachea</i>	1858,	425	<i>assimilis</i>	{	1858,	179	
<i>Dentiger ponticerianus</i> .	1854,	262	<i>atrocæruleus</i>		1860,	354	
<i>Dermophrys maja</i>	1859,	444	<i>aurita</i>	1860,	268		
<i>Desmodus d'orbignyi</i> ..	1858,	547	<i>balicassius</i>	1854,	271		
<i>rufus</i>	1858,	547	<i>bracteatus</i>	1858,	179		
			<i>cærulescens</i>	1858,	495		
			<i>canipennis</i>	1850,	217		

	Page		Page
<i>Dicrurus divaricatus</i>	1850, 217	<i>Dinornis casuarinus</i>	1848, 1
<i>longicaudatus</i>	{ 1858, 495 1859, 180	<i>crassus</i>	1856, 55
<i>lugubris</i>	1850, 217	<i>curtus</i>	1848, 1
<i>macrocerus</i>	{ 1854, 47 1857, 90 1859, 150	<i>didiformis</i>	1848, 1
<i>malabaricus</i>	1854, 272	<i>elephantopus</i>	1856, 54
<i>megalornis</i>	1858, 179		{ 1848, 1 1850, 45
<i>musicus</i>	1850, 217	<i>giganteus</i>	{ 1850, 208 1852, 10 1856, 55
<i>paradiseus</i>	1857, 90	<i>gracilis</i>	1854, 244
<i>Didelphys asiaticus</i>	1858, 106	<i>otidiformis</i>	1848, 1
<i>azaræ</i>	1860, 268	<i>rheides</i>	1850, 45
<i>cancrivora</i>	{ 1848, 37 1860, 268 1858, 548	<i>robustus</i>	1856, 55
<i>cinerea</i>	{ 1860, 60 1860, 415	<i>struthioides</i>	1854, 244
<i>crassicaudata</i>	1860, 415	<i>Diomedea fuliginosa</i>	{ 1859, 98 1860, 390
<i>noctivaga</i>	1860, 60	<i>melanophrys</i>	{ 1859, 98 1860, 390
<i>orientalis</i>	1858, 104	<i>Dione crocea</i>	1853, 2
<i>ornata</i>	1860, 268	<i>phasianella</i>	1853, 2
<i>pusilla</i>	1858, 548	<i>rufescens</i>	1853, 2
<i>virginianus</i>	1860, 183	<i>Diphylla ecaudata</i>	1860, 212
<i>waterhousii</i>	1860, { 58 217 303	<i>Diphylloides wilsoni</i>	1857, 6
		<i>Diplodonta globulosa</i>	1855, 226
		<i>orbella</i>	1856, { 202 218
<i>Didus</i>	{ 1848, 2 1848, 3 1848, 4 1848, 5 1860, 443	<i>semiaspersa</i>	1856, 202
<i>ineptus</i>	1851, 281	<i>subquadrata</i>	1855, 230
<i>nazarenus</i>	1851, 284	<i>Diplommata bensoni</i>	1852, 94
<i>solitarius</i>	1851, 283	<i>cantori</i>	1856, 336
<i>Diglossa albilateralis</i>	{ 1855, 138 1859, 138 1860, 85 1855, 138 1858, 551	<i>capillacea</i>	1854, 303
<i>aterrima</i>	{ 1859, 440 1860, 76 1860, 85 1856, 286	<i>chordata</i>	1855, 105
<i>baritula</i>	{ 1859, 364 1859, 376 1855, 138	<i>huttoni</i>	1852, 157
<i>d'orbignyi</i>	1855, 138	<i>macgillivrayi</i>	1854, 303
<i>humeralis</i>	1855, 138	<i>Diplopterus excellens</i>	{ 1857, 229 1859, 60
<i>indigotica</i>	1860, 85	<i>nævius</i>	1860, 285
<i>intermedia</i>	1855, 138	<i>Dipsadoboa unicolor</i>	1858, 162
<i>lafresnayii</i>	1855, 138	<i>Dipsadomorphus biscu-</i>	{ 1860, { 452 457
<i>personata</i>	{ 1855, 138 1858, 551 1859, 138 1860, 76 1860, 85	<i>tatus</i>	{ 1858, 383 1858, 383
<i>similis</i>	1855, 138	<i>ceylonensis</i>	1858, 383
<i>Dinophis angusticeps</i>	1858, 160	<i>nigromarginatus</i>	1858, 383
<i>hammondii</i>	1858, 160	<i>trigonatus</i>	1860, 164
		<i>Dipsas annulata</i>	1859, 89
		<i>biscutata</i>	1860, 457
		<i>blandingii</i>	1858, 159
		<i>carinatus</i>	1858, 161
		<i>cenchoa</i>	{ 1858, 386 1860, 457
		<i>fasciatus</i>	1858, 162
		<i>ferruginea</i>	1860, 163
		<i>fusca</i>	1858, 384
		<i>globiceps</i>	1858, 161
		<i>hippocrepis</i>	1858, 161
		<i>pulverulenta</i>	1858, 162
		<i>regalis</i>	1858, 162
		<i>trigonata</i>	1860, 167

	Page		Page
<i>Dipsas trigonata</i>	1860,	{	170 171
<i>valida</i>	1858,		
			162
			1849, 24
<i>Dipus ægyptius</i>	{ 1849,		28
	{ 1859,		432
<i>Discula attrita</i>	1854,		188
<i>discina</i>	1854,		190
<i>lincta</i>	1854,		189
<i>papilio</i>	1854,		190
<i>polymorpha</i>	1854,		187
<i>pulvinata</i>	1854,		188
<i>senilis</i>	1854,		189
<i>tabellata</i>	1854,		189
<i>testudinalis</i>	1854,		191
<i>Dispholidesalandii</i>	1858,		162
<i>Dispotæa striata</i>	1855,		234
<i>Distichocera ferruginea</i>	1851,		76
<i>fulvipennis</i>	1851,		76
<i>kirbyi</i>	1851,		79
<i>macleayii</i>	1851,		81
<i>maculicollis</i>	1851,		75
<i>par</i>	1851,		78
<i>rufipennis</i>	1851,		76
<i>thomsonella</i>	1859,		122
<i>Distichurus maculatus</i>	1858,		163
<i>Distichopora coccinea</i>	1860,		244
<i>Distoma hepaticum</i>	1859,		427
<i>microcephalum</i>	1853,		22
<i>Distorsio pusilla</i>	1860,		397
<i>Distortrix anus</i>	1851,		231
<i>reticulata</i>	1851,		231
<i>Ditrupa gadus</i>	1858,		413
<i>Diucopsis atra</i>	1856,		67
<i>capistrata</i>	1856,		67
<i>fasciata</i>	1856,		68
<i>leucophæa</i>	1856,		67
<i>speculigera</i>	1856,		68
<i>Diva albiventris</i>	1855,		158
	{ 1855,		158
<i>vassori</i>	{ 1856,		264
	{ 1860,		87
<i>Docimastes derbianus</i>	1855,		139
	{ 1855,		139
<i>ensiferus</i>	{ 1858,		555
	{ 1860,		81
<i>Dolabella variegata</i>	1860,		22
<i>Dolabrifera olivacea</i>	1860,		22
<i>Dolichonyx oryzivorus</i>	1858,		72
<i>Dolium amphora</i>	1859,		493
<i>ampulaceum</i>	1859,		491
<i>australe</i>	1859,		491
<i>cepa</i>	1859,		489
<i>chinense</i>	1859,		491
<i>costatum</i>	1859,		489
<i>crenulatum</i>	1859,		488
<i>cumingii</i>	1859,		491
<i>deshayesii</i>	1859,		490
<i>Dolium dunkeri</i>	1859,	{	431 490
<i>fasciatum</i>	1859,		
			489
			1849, 430
<i>favannii</i>	1859,		490
<i>fimbriatum</i>	1859,		491
<i>galea</i>	1859,		487
<i>kieneri</i>	1859,		490
<i>latescens</i>	1859,		489
<i>latesulcatum</i>	1859,		489
<i>maculatum</i>	1859,		491
<i>marginatum</i>	1859,		493
<i>marmoreum</i>	1859,		489
<i>melanostoma</i>	1859,		488
<i>minjac</i>	1859,		492
<i>olearium</i>	1859,		488
<i>pennatum</i>	1859,		493
<i>perdix</i>	1859,		492
<i>plumatum</i>	1859,		489
<i>reevei</i>	1859,		493
<i>rufum</i>	1859,		492
<i>tenue</i>	1859,		488
<i>variegatum</i>	1859,		490
<i>zonatum</i>	1859,		488
<i>Dolomedes lateralis</i>	1849,		4
<i>mirificus</i>	1849,		4
<i>sagittiger</i>	1849,		4
<i>Domicella garrula</i>	1860,		356
<i>punicea</i>	1849,		142
<i>Donacola castaneothorax</i>	1860,		371
<i>flaviprymna</i>	1857,		26
<i>Donax acuminata</i>	1854,		352
<i>acutangula</i>	1854,		350
<i>ænea</i>	1854,		350
<i>affinis</i>	1854,		351
<i>bella</i>	1854,		351
<i>californicus</i>	1856,	{	200 213
<i>clathrata</i>	1854,		
<i>conradi</i>	{ 1854,		353
	{ 1856,		213
<i>culminatus</i>	1856,		200
<i>dysonii</i>	1854,		353
<i>flexuosus</i>	1856,		200
<i>granifera</i>	1854,		353
<i>interrupta</i>	1854,		353
<i>keyii</i>	1854,		87
<i>lævigata</i>	1854,		352
<i>nitida</i>	1854,		350
<i>obesula</i>	1854,		352
<i>obesus</i>	1856,	{	200 213
<i>ovalina</i>	1854,		
<i>peruviana</i>	1854,		350
<i>petalina</i>	1854,		350
<i>pulchellus</i>	1855,		230
<i>rostratus</i>	1856,		200
<i>semistriatus</i>	1855,		230

	Page		Page		
<i>Donax striatella</i>	1854,	352	<i>Dromæus irroratus</i>	1860,	371
<i>truncata</i>	1854,	351		{ 1859,	205
<i>Dopasia gracilis</i>	1860,	{ 160	<i>novæ-hollandiæ</i> ..	{ 1860,	205
		172		{ 1860,	211
<i>Doras costata</i>	1856,	345		{ 1860,	248
<i>Dorcopsis asiaticus</i>	1858,	106		{ 1860,	372
<i>Dorifera johannæ</i>	1855,	139	<i>Dromicus margaritif-</i>		
<i>ludovicicæ</i>	{ 1855,	139	<i>rus</i>	1860,	456
	{ 1860,	95	<i>Dromococcyx mexica-</i>	{ 1856,	308
<i>Doriopsis granulosa</i>	1860,	32	<i>nus</i>	{ 1859,	368
<i>Doris albopustulosa</i>	1860,	30	<i>Drymocataphus nigroca-</i>		
<i>cærulea</i>	1859,	66	<i>pitatus</i>	1854,	273
<i>decora</i>	1860,	29	<i>Drymodes brunneopygia</i>	1850,	201
<i>echinata</i>	1860,	27	<i>superciliaris</i>	1850,	201
<i>excavata</i>	1860,	26	<i>Drymoica nipalensis</i> ...	1854,	77
<i>fætida</i>	1860,	31	<i>Drymonax niger</i>	1854,	271
<i>grandiflora</i>	1860,	30	<i>Drymophila atra</i>	1858,	246
<i>marginata</i>	1860,	30	<i>cinerascens</i>	1860,	351
<i>nucleola</i>	1860,	29	<i>cinnamomea</i>	1858,	249
<i>papillosa</i>	1860,	30	<i>leucopus</i>	1858,	248
<i>picta</i>	1860,	29	<i>longipes</i>	1858,	249
<i>pilosa</i>	1860,	27	<i>loricata</i>	1858,	248
<i>prismatica</i> , var. <i>im-</i>			<i>myiotherina</i>	1858,	251
<i>perialis</i>	1860,	32	<i>ruficauda</i>	1858,	289
<i>prismatica</i> , var. <i>li-</i>			<i>trifasciata</i>	1858,	246
<i>neata</i>	1860,	32	<i>variegata</i>	1858,	239
<i>propinquata</i>	1860,	28	<i>velata</i>	1854,	270
<i>reticulata</i>	1860,	26		{ 1858,	75
<i>rugosa</i>	1860,	31	<i>Dryocopus albirostris</i> ..	{ 1858,	460
<i>scabriuscula</i>	1860,	27		{ 1859,	146
<i>setosa</i>	1860,	26		{ 1860,	71
<i>vibrata</i>	1860,	28	<i>erythrops</i>	{ 1856,	306
<i>Dorx pentamera</i>	1856,	9		{ 1857,	229
<i>Dosinia amethystina</i> ...	1860,	118	<i>fuscipennis</i>	1860,	{ 286
<i>callosa</i>	1856,	216		{ 297	
<i>coryne</i>	1855,	223	<i>grayi</i>	{ 1855,	161
<i>cydippe</i>	1855,	224		{ 1859,	146
<i>derupta</i>	1860,	123		{ 1857,	229
<i>deshayesii</i>	1855,	223	<i>guatemalensis</i>	{ 1858,	359
<i>dilecta</i>	1855,	224		{ 1859,	367
<i>eburnea</i>	1860,	120		{ 1859,	388
<i>erythræa</i>	1860,	117	<i>hæmatogaster</i>	{ 1855,	161
<i>eunice</i>	1855,	224		{ 1858,	75
<i>lineolata</i>	1855,	223	<i>leucorhamphus</i> ..	{ 1857,	229
<i>ovalis</i>	1860,	119		{ 1858,	359
<i>rustica</i>	1860,	121	<i>pileatus</i>	1858,	2
<i>salebrosa</i>	1860,	122	<i>pollens</i>	1855,	161
<i>simplex</i>	1855,	224	<i>regius</i>	1857,	229
<i>specularis</i>	1860,	121		{ 1856,	306
<i>tenella</i>	1860,	118		{ 1857,	229
<i>traillii</i>	1855,	223	<i>scapularis</i>	{ 1858,	359
<i>tripla</i>	1860,	122		{ 1859,	60
<i>Drillia nodifera</i>	1860,	145		{ 1859,	367
<i>punctato-striata</i> ..	1856,	164	<i>sclateri</i>	1860,	{ 71
	{ 1859,	205		{ 286	
	{ 1860,	205	<i>Dryophis kirtlandii</i>	1858,	{ 159
<i>Dromæus irroratus</i>	{ 1860,	211		{ 382	
	{ 1860,	248	<i>prasina</i>	1860,	417

	Page		Page
Dryophis (Coluber) acuminatus	1860, 233	Echidna nasicornis	1858, 163
Dryoscopus angolensis ..	1860, 111	Echimypera kalulu	1858, 113
Dubusia auricrissa	1855, 227	Echimypera kalulu	1858, 548
	1856, 236	Echimypera kalulu	1860, 265
	1855, 157	Echimypera kalulu	1860, 264
cynocephala	1855, 227	Echinanthus australisæ	1851, 34
	1856, 236	coleæ	1851, 35
	1855, 157	explanatus	1851, 35
gigas	1856, 240	oblongus	1851, 35
	1855, 157	productus	1851, 35
olivicyanea	1856, 237	testudinarius	1851, 35
selysia	1856, 237	Echinoceros cibarius ..	1848, 48
tæniata	1855, 157	Echinococcus veterino-	1852, 110
	1856, 237	rum	1851, 38
Ducula basalis	1860, 360	Echinocyamus australis .	1851, 37
Dujardinia mediterranea	1858, 270	Echinoglyphus frondosus	1851, 37
Dulus dominicus	1857, 232	Echinolampas depressus	1851, 38
palmarum	1856, 84	oviformis	1851, 37
poliocephalus	1856, 84	Echinus mammillaris ..	1856, 133
Dysactis biserialis	1858, 148	Echiodon drummondii ..	1852, 14
Dysidea fragilis	1858, 559	Echis carinata	1858, 375
	531	squamigera	1858, 163
papillosa	1858, 557	Ecleetus aruensis	1858, 182
Dysithamnus guttulatus	1858, 221	cardinalis	1860, 227
	66	cardinalis	1860, 357
leucostictus	1858, 223	ceylonensis	1849, 143
	90	ceylonensis	1860, 357
	1858, 221	ceylonensis	1849, 143
mentalis	1860, 67	ceylonensis	1849, 146
	1860, 278	cornelia	1860, 242
	1858, 541	cornelia	1860, 357
olivaceus	1860, 89	cornelia	1849, 143
	222	grandis	1860, 226
plumbeus	1858, 457	grandis	1860, 357
	66	intermedius	1860, 358
schistaceus	1858, 222	intermedius	1849, 143
	90	linnæi	1858, 182
	1855, 147	linnæi	1859, 158
semicinereus	1858, 66	polychlorus	1858, 182
	1858, 222	polychlorus	1860, 358
	1860, 278	puniceus	1849, 142
	1859, 141	puniceus	1858, 182
unicolor	1860, 89	westermanni	1860, 358
	1857, 132	Ecleopus gaudichaudi ..	1859, 405
xanthopterus	1858, 222	Ectopistes migratorius .	1849, 172
Dyticus marginalis	1850, 19	Ectopistes migratorius .	1860, 416
Eagle, The Crested and		Edela ruficeps	1854, 79
Booted	1851, 59	Edolius malabaricus	1854, 272
Eburna australis	1853, 182	paradiseus	1859, 150
Echeneis vittata	1850, 252	paradiseus	1851, 151
Echidna atricauda	1858, 378	rangoonensis	1854, 272
communiformis cy-		retifer	1854, 272
theræ	1849, 44	Eglisia cumingii	1850, 204
gaboonica	1858, 163	Egretta leuce	1860, 290
hystrix	1848, 37	Elainia agilis	1859, 46
mauritanica	1858, 378	albiceps	1859, 46
		aurifrons	1860, 467

	Page		Page
<i>Elainia cayennensis</i>	1859, 46	<i>Elaps lemniscatus</i>	1859, 85
<i>griseigularis</i>	{ 1858, 554	<i>lubricus</i>	1859, 88
<i>luteiventris</i>	1859, 46	<i>maculiceps</i> ,	1859, { 83
<i>modesta</i>	1859, 46	<i>marcgravii</i>	1859, 85
<i>olivacea</i>	1859, 46	<i>melanurus</i>	1859, { 83
<i>pagana</i>	1859, 46	<i>mipartitus</i>	1859, 85
<i>placens</i>	1859, 46	<i>nigrocinctus</i>	1860, 457
<i>riisii</i>	1860, 314	<i>nigromaculatus</i>	1859, 83
<i>stictoptera</i>	{ 1858, 554	<i>occipitalis</i>	1859, 87
<i>texensis</i>	1859, 46	<i>psyche</i>	1859, 84
<i>variegata</i>	1859, 46	<i>semipartitus</i>	1859, 414
<i>Elania cayennensis</i>	1854, 113	<i>subradiatus</i>	1858, 383
<i>Elanus axillaris</i>	1859, 127	<i>surinamensis</i>	1859, 85
<i>hypoleucus</i>	1859, 127	<i>tener</i>	1859, 86
<i>inscriptus</i>	1859, 127	<i>trimaculatus</i>	1859, 83
<i>leucurus</i>	{ 1857, 201	<i>tristis</i>	1859, 85
<i>melanopterus</i>	{ 1859, 126	<i>univirgatus</i>	{ 1859, 83
<i>minor</i>	{ 1854, 3	<i>zonatus</i>	{ 1860, 164
<i>Elaphis quadrivirgatus</i>	1858, 383	<i>Elasmatina reclusiana</i>	1849, 167
<i>subradiatus</i>	1858, 383	<i>Electra verticillata</i>	1858, 306
<i>virgatus</i>	1858, 383	<i>Electrina succinea</i>	1857, 166
<i>Elapomorphus galvensis</i>	1858, 163	<i>Eleotragus adenota</i>	1850, 170
<i>Elaps alternans</i>	1859, 85	<i>arundinaceus</i>	1850, { 126
<i>bipunctiger</i>	1859, 85	<i>capreolus</i>	1850, { 126
<i>bivirgatus</i>	1859, 81	<i>ellipsiprymnus</i>	1850, 170
<i>calligaster</i>	1859, { 81	<i>isabellinus</i>	1850, 170
<i>circinalis</i>	84	<i>leché</i>	1850, 170
<i>collaris</i>	1859, 84	<i>reduncus</i>	1850, { 127
<i>corallinus</i>	{ 1859, 84	<i>sing-sing</i>	1850, 170
<i>decoratus</i>	1860, 452	<i>Elephas indicus</i>	1850, 158
<i>decussatus</i>	1859, 85	<i>sumatranus</i>	1849, 144
<i>diastema</i>	1859, 87	<i>Eleuchus apicinus</i>	1851, 171
<i>divaricatus</i>	1859, 87	<i>australis</i>	1851, 171
<i>dorsalis</i>	1859, 88	<i>badius</i>	1851, 170
<i>epistema</i>	1859, 85	<i>bellulus</i>	1851, 171
<i>fetzingeri</i>	1860, 458	<i>irisodontes</i>	1851, 171
<i>filiformis</i>	1859, 86	<i>leucostigma</i>	1851, 171
<i>flaviceps</i>	1859, 81	<i>lineatus</i>	1851, 170
<i>flavifrons</i>	1859, 85	<i>roseus</i>	1851, 170
<i>fulvius</i>	1860, { 452	<i>rutilus</i>	1851, 171
<i>fulvus</i>	1859, 85	<i>splendidulus</i>	1851, 171
<i>furcatus</i>	1859, 82	<i>vulgaris</i>	1851, 171
<i>gastrodelus</i>	1859, 87	<i>Elisma acutum</i>	1854, 198
<i>hygiæ</i>	1859, 88	<i>ventrosom</i>	1854, 198
<i>jamesonii</i>	1858, 160	<i>Ellipura cærulescens</i>	1858, 244
		<i>ferruginea</i>	1858, 239
		<i>grisea</i>	1858, 238
		<i>maculata</i>	1858, 242
		<i>malura</i>	1858, 241
		<i>rufa</i>	1858, 240
		<i>squamata</i>	1858, 241
		<i>Ellisella coccinea</i>	1857, 287

	Page		Page
Ellisella coccinea	1859, 481	Emarginula excurvata ..	1851, 85
elongata	1857, 287 1859, 481	eximia	1851, 86
juncea	1857, 287 1859, 481	fissura	1851, 82
pectinata	1857, 287 1859, 481	fissurata	1851, 82
Ellobium auris-judæ ..	1854, 7	fuliginea	1851, 84
auris-midæ	1854, 7	fungina	1851, 87
ceylanicum	1854, 8	galericulata	1851, 84
elongatum	1854, 8	huzardii	1851, 83
granulium	1854, 7	incisura	1851, 84
helvaceum	1854, 8	lævicostata	1851, 87
incrassatum	1854, 8	lævis	1851, 82
oparicum	1854, 9	micans	1851, 84
oryx	1854, 8	obovata	1851, 83
pallidum	1854, 7	ossea	1851, 88
politum	1854, 7	panihensis	1851, 90
pusillum	1854, 8	parmophoroidea ..	1851, 89
semisculptum ..	1854, 9	pileolus	1851, 82
sheepmakeri	1854, 7	planulata	1851, 86
simplex	1854, 8	pulchra	1851, 85
simplicatum	1854, 8	punctata	1851, 84
subnodosum	1854, 7	puncticulata	1851, 84
subula	1854, 8	retecosa	1851, 86
tornatelliforme ..	1854, 7	reticulata	1851, 82
Elænia albiceps	1858, 71	rosea	1851, 82
cayennensis	1855, 65 1855, 150 1858, 458	rubra	1851, 82
luteiventris	1858, 71	rugosa	1851, 87
pagana	1858, 71	scabricostata	1851, 85
texensis	1856, 296	scabriuscula	1851, 83
variegata	1856, 297	solidula	1851, 83
Elysia ocellata	1860, 35	striatula	1851, 83
Emarginula aculeata ..	1851, 86	vanicorensis	1851, 83
aspera	1851, 87	variegata	1851, 84
australis	1851, 90	viminea	1851, 85
bellula	1851, 86	Emballonura fuliginosa ..	1859, 77
cancellata	1851, 82	monticola	1859, 77
candida	1851, 85	saxatilis	1859, 79
capuliformis	1851, 82	villosa	1859, 79
cinerea	1851, 88	Embalonura canina	1860, 261
clathrata	1851, 90	Emberiza albida	1859, 184
clypeus	1851, 83	aureola	1860, 108
concinna	1851, 85	belli	1857, 7
conica	1851, 82	bilineata	1857, 7
conoida	1851, 87	caniceps	1858, 483
crassa	1851, 82	castaniceps	1859, 184
crucellata	1851, 86	cia	1855, 215
curvirostris	1851, 82	cioides	1859, 148
cuvieri	1851, 83	citrinella	1857, 13
depressa	1851, 90	cyanopsis	1858, 461
dilecta	1851, 85	flavifrons	1856, 271
élargie	1851, 90	fucata	1860, 242
elongata	1851, 83	fulviceps	1856, 88
emarginata	1851, 89	melanocephala	1854, 160
		melanodera	1860, 385
		pusilla	1860, 108
		quadricolor	1858, 461
		rustica	1860, 108
		schœniclus	1857, 215

	Page		Page
<i>Emberiza stewartii</i>	1858, 483	<i>Engina albocincta</i>	1860, 142
<i>stracheyi</i>	1855, 215	<i>costata</i>	1860, 142
<i>striolata</i>	1850, 219	<i>monilifera</i>	1860, 142
<i>Emberizoides macrurus</i>	1856, 30	<i>Engystoma carolinense</i>	1860, {452
<i>marginalis</i>	1856, 30	<i>guttatum</i>	1858, {460
<i>Embernagra albinucha</i>	1856, 86	<i>Enicognathus rhodogas-</i>	
<i>chlorura</i>	1860, 275	<i>ter</i>	1858, 380
<i>chrysona</i>	1860, {275	<i>Enicurus frontalis</i>	1854, 284
<i>conirostris</i>	{1856, 143	<i>leschenaultii</i>	1854, 284
<i>longicauda</i>	{1860, 275	<i>maculatus</i>	{1858, 489
<i>mexicana</i>	1856, 86	<i>nigrifrons</i>	{1859, 179
<i>olivascens</i>	1860, 275	<i>scoulerii</i>	{1858, 489
<i>platensis</i>	1860, 275	<i>Ennea anodon</i>	1855, 100
<i>pyrgitoides</i>	1857, 7	<i>ceylanica</i>	1855, 9
<i>rufinucha</i>	1856, 87	<i>insignis</i>	1856, 388
<i>rufivirgata</i>	{1856, 306	<i>obovata</i>	1855, 9
<i>silens</i>	{1858, 304	<i>reeveana</i>	1855, 101
<i>striaticeps</i>	{1859, 380	<i>Enneoctonus cristatus</i>	1854, 272
<i>torquata</i>	{1860, 275	<i>superciliosus</i>	1854, 272
<i>viridis</i>	1856, 81	<i>tigrinus</i>	1854, 272
<i>Empagusia flavescens</i>	1860, 159	<i>Enoplium pustuliferum</i>	1852, 52
<i>Empidonax bairdii</i>	1858, 301	<i>Ensantina eschscholtzia</i>	1858, 144
<i>flaviventris</i>	1859, 366	<i>Ensiculus cultellus</i>	1860, 369
<i>fulvifrons</i>	{1858, 301	<i>Entomophila spilodera</i>	1859, 155
<i>minimus</i>	{1859, 45	<i>Enyalius laticeps</i>	1859, {89
<i>Emyda aubryii</i>	1858, 167	<i>Eolis adelaidæ</i>	1859, 66
<i>ceylonensis</i>	1855, 201	<i>cærulea</i>	1859, 66
<i>punctata</i>	{1855, 201	<i>coronata</i>	1859, 68
<i>senegalensis</i>	{1860, 159	<i>landsburgii</i>	1859, 68
<i>Emys caspica</i>	1848, 38	<i>papillosa</i>	1859, 68
<i>crassicollis</i>	1856, 182	<i>Eopsaltria caledonica</i>	1859, 162
<i>fuliginosus</i>	1860, 232	<i>capito</i>	1851, 285
<i>hamiltonii</i>	1859, 433	<i>variegata</i>	1859, 162
<i>holbrookii</i>	1855, 197	<i>Eos ater</i>	1860, 357
<i>laticeps</i>	{1852, 134	<i>cardinalis</i>	1860, 228
<i>nigra</i>	{1858, 166	<i>cervicalis</i>	1850, 27
<i>ocellata</i>	1856, 182	<i>coccinea</i>	{1850, 27
<i>ornata</i>	1855, 197	<i>cochinchinensis</i>	{1860, 227
<i>scripta</i>	1855, 197	<i>cyanogenia</i>	{1850, 27
<i>siamensis</i>	1860, 114	<i>cyanostriata</i>	{1859, 155
<i>tectum</i>	1859, 433	<i>fuscata</i>	{1860, 227
<i>tentoria</i>	1856, 182	<i>guebiensis</i>	{1850, 28
<i>trijuga</i>	1848, 37	<i>indica</i>	{1850, 28
<i>Encope michelini</i>	1851, 37	<i>isidorii</i>	{1860, 357
<i>oblonga</i>	1851, 37	<i>ornata</i>	{1850, 27
<i>subclausa</i>	1851, 37		{1860, 356
<i>valenciennesii</i>	1851, 37		{1850, 27

	Page		Page
<i>Eos reticulata</i>	1860,	<i>Erethizon dorsatum</i>	1860,
	226	<i>Erinaceus collaris</i>	1858,
	1850,	<i>Erinna newcombi</i>	1855,
	27	<i>Eriocnemis aureliæ</i>	1855,
	1850,	<i>isaacsonii</i>	1855,
<i>riciniata</i>	226	<i>luciani</i>	1860,
	1860,	<i>simplex</i>	1855,
	227	<i>squamata</i>	1860,
	1860,	<i>vestita</i>	1855,
	356	<i>Eriopus cupreiventris</i> ..	1849,
	1850,	<i>simplex</i>	1849,
<i>rubra</i>	28	<i>Erismatura dominica</i> ..	1857,
	1859,	<i>rubida</i>	1860,
	450	<i>bullula</i>	1859,
	1860,	<i>Erycina australis</i>	1855,
	226	<i>bullula</i>	1855,
	1860,	<i>cycladiformis</i>	1855,
	356	<i>denticulata</i>	1855,
<i>scintillata</i>	26	<i>donacina</i>	1856,
	1850,	<i>dubia</i>	1855,
	27	<i>grata</i>	1855,
<i>semilarvata</i>	27	<i>guttula</i>	1855,
	1860,	<i>macrodonta</i>	1855,
	357	<i>papyracea</i>	1855,
	226	<i>parva</i>	1855,
<i>squamata</i>	1860,	<i>rotunda</i>	1855,
	357	<i>zebuensis</i>	1855,
<i>unicolor</i>	1860,	<i>Erymanthus horridus</i> ..	1852,
<i>variegata</i>	1850,	<i>Erythrolamprus venus-</i>	1859,
(Chalcopsitta) <i>tor-</i>	27	<i>tissimus</i>	402
<i>rida</i>	1859,	<i>Erythronota elegans</i> ..	1860,
	158	<i>Erythrosterina erythaca</i> ..	1854,
<i>Epeira verrucosa</i>	1849,	<i>leucura</i>	1854,
<i>Ephialtes albopunctata</i> ..	5	<i>leucura</i>	1858,
<i>flammeola</i>	1855,	<i>Erythrura cyanovirens</i> ..	1858,
	96	<i>pealii</i>	1858,
	1854,	<i>phaëton</i>	1858,
	262	<i>prasina</i>	1858,
	1859,	<i>psittacea</i>	1859,
	150	<i>pucheranii</i>	1858,
	1860,	<i>trichroa</i>	1858,
	344	<i>tricolor</i>	1858,
	1860,	<i>viridis</i>	1858,
	345	<i>Eryx jaculus</i>	1858,
	1858,	<i>reinhardtii</i>	1858,
<i>nudipes</i>	133	<i>Esacus magnirostris</i> ..	1858,
<i>Ephippium anglicanum</i> ..		<i>recurvirostris</i>	1859,
<i>maximum</i>	1848,	<i>1856,</i>	106
<i>Epimachus magnificus</i> ..	114	<i>1859,</i>	477
<i>Epomophorus crypturus</i> ..	1859,	<i>Estheria birchii</i>	1860,
	155	<i>boysii</i>	1849,
	1860,	<i>1860,</i>	188
	52	<i>brasiliensis</i>	1849,
	1860,	<i>compressa</i>	1860,
	54	<i>compressa</i>	1860,
	1860,	<i>cycladoides</i>	1849,
	52	<i>dahalacensis</i>	1849,
	1860,		86
	55		
	1860,		
	50		
	1860,		
	56		
	1849,		
	42		
	1860,		
	50		
<i>Equus americanus</i>	1850,		
<i>Equus asinus</i>	65		
	1850,		
	158		
<i>burchellii</i>	1849,		
<i>caballus</i>	30		
	1850,		
	158		
	1848,		
	62		
	1849,		
	29		
	1849,		
	64		
	1849,		
	29		
<i>hemionus</i>	1849,		
	29		
	1859,		
	353		
	1859,		
	435		
	1848,		
	62		
	1849,		
	30		
<i>kiang</i>	1849,		
	30		
<i>polyodon</i>	1848,		
	62		
<i>zebra</i>	1849,		
	30		
4 / <i>Erato columbella</i>	1856,		
	206		
<i>fraserii</i>	1851,		
<i>inquisitor</i>	47		
<i>Erato leucophæa</i>	1851,		
	47		
<i>maugeriae</i> , var. <i>pa-</i>	1856,		
<i>namensis</i>	162		
<i>sandwicensis</i>	1860,		
	146		
<i>Erethizon dorsatum</i>	1859,		
	436		

	Page		Page
<i>Estheria dahalacensis</i>	{ 1849, 89	<i>Eudynamis picatus</i>	1860, 359
	{ 1850, 257	<i>Eudynamys maculatus</i>	1854, 257
<i>dallasii</i>	1852, 30		{ 1857, 101
<i>donaciformis</i>	1849, 89	<i>orientalis</i>	{ 1859, 150
	{ 85		{ 1859, 151
<i>gigas</i>	1849, { 87		{ 1859, 459
	{ 1859, 232	<i>punctatus</i>	{ 1859, 159
<i>hfslopi</i>	{ 1360, 183		{ 1860, 359
<i>melitensis</i>	1849, 88	<i>ransomi</i>	1860, 359
	{ 1849, 88	<i>Eudytes chrysocome</i>	1860, { 390
<i>polita</i>	{ 1860, 188		{ 418
	{ 1849, 90	<i>chrysolophus</i>	1860, { 390
<i>similis</i>	{ 1860, 188		{ 418
	{ 1849, { 86	<i>diadematus</i>	1860, 419
<i>tetracera</i>	1849, { 90	<i>nigrivestis</i>	1860, 418
<i>Estrelida amandava</i>	{ 1858, 481	<i>pachyrhynchus</i>	1860, 418
	{ 1859, 151	<i>papua</i>	1859, 98
<i>annulosa</i>	1857, 26	<i>Eugenes fulgens</i>	1859, 53
<i>lateralis</i>	1859, 432	<i>Eugenia imperatrix</i>	1855, 192
<i>musica</i>	1850, 218	<i>Eulabeornis castaneo-</i>	
<i>psittacea</i>	1859, 164	<i>ventris</i>	1858, 188
<i>ruficauda</i>	1860, 371	<i>Eulabes javanus</i>	1859, 445
<i>squamifrons</i>	1850, 218	<i>Eulima aciculata</i>	1860, 438
<i>Ethalia guamensis</i>	1853, 189	<i>acilis</i>	1851, 277
<i>striolata</i>	1853, 189	<i>acuta</i>	1851, 276
<i>Eubucco aurantiacollis</i>	1857, 267	<i>cumingii</i>	1851, 277
	{ 1854, 115	<i>cuspidata</i>	1851, 276
	{ 1857, 267	<i>elegantissima</i>	1853, 179
<i>bourcieri</i>	{ 1859, 146	<i>flexuosa</i>	1851, 277
	{ 1860, 95	<i>grandis</i>	1851, 276
	{ 1860, 297	<i>guldinngii</i>	1851, 277
<i>erythrocephalus</i>	1857, 268	<i>modicella</i>	1851, 276
<i>glaucogularis</i>	1857, 268	<i>obesula</i>	1851, 276
	{ 1854, 115	<i>polygyra</i>	1851, 277
<i>hartlaubi</i>	{ 1857, 267	<i>porcellana</i>	1851, 276
	{ 1858, 75	<i>pyramidalis</i>	1851, 277
<i>pictus</i>	1857, 268	<i>teinostoma</i>	1851, 276
<i>richardsoni</i>	1857, 267	<i>vitrea</i>	1851, 277
<i>Eucephala cæruleolavata</i>	1860, 306	<i>Eulimene albida</i>	1852, 26
<i>hypocyanea</i>	1860, 306	<i>Eumomota supercilia-</i>	{ 1857, 257
<i>Euchætes coccineus</i>	1858, 73	<i>ris</i>	{ 1859, 54
<i>Euchele alabastrum</i>	1857, 209	<i>Eunectes murinus</i>	1849, 106
<i>Euchelus asper</i>	1854, 316	<i>Euparypha pisana</i>	1854, 171
<i>corrugatus</i>	1860, 435	<i>ustulata</i>	1854, 171
<i>denigratus</i>	1854, 316	<i>Eupetes macrocerus</i>	1854, 273
<i>fimbriatus</i>	1860, 435	<i>Eupetomena macrura</i>	1857, 263
<i>indicus</i>	1854, 316	<i>Euphema elegans</i>	1859, 434
<i>proximus</i>	1854, 316	<i>Euphonia ænea</i>	1856, 276
<i>Euchlornis frontalis</i>	1858, 446		{ 274
	{ 1854, 113	<i>affinis</i>	1856, { 303
<i>sclateri</i>	{ 1859, 441	<i>aureata</i>	1856, 272
	{ 1856, 117	<i>bicolor</i>	1856, 279
<i>Eucometis albicollis</i>	{ 1858, 72	<i>brevirostris</i>	1856, 275
<i>cristata</i>	1856, 118	<i>castaneiventris</i>	1856, 279
<i>penicillata</i>	1856, 117	<i>cayana</i>	1856, 278
<i>Eudæmonia semiramis</i>	1849, 49	<i>cayennensis</i>	1856, 279
<i>uroarge</i>	1849, 49	<i>chalybea</i>	1856, 276
<i>Eudromias urvillii</i>	1860, 386	<i>chlorotica</i>	1854, 98

	Page		Page
<i>Euphonia chlorotica</i>	1856, { 273	<i>Euphonia pumila</i>	1855, 159
	276		1856, 275
<i>cinerea</i>	1856, 280	<i>pyrrhophrys</i>	1855, 159
<i>coelestis</i>	1856, 272	<i>pyrrhuloides</i>	1856, 276
<i>cæruleocephala</i>	1856, 271	<i>ruficeps</i>	1856, 276
<i>concinna</i>	{ 1854, 98	<i>rufiventris</i>	{ 1856, 18
	1855, 159		1856, 279
	1856, 275		1857, 66
	1856, 277		1858, 74
<i>crassirostris</i>	{ 1857, 19	<i>sclateri</i>	1856, 271
	1860, 275	<i>serrirostris</i>	1856, 273
	1855, 66	<i>sp. nov. ?</i>	1856, 303
	1856, 272	<i>strictifrons</i>	{ 1855, 159
	1856, 303		1856, 275
<i>elegantissima</i>	{ 1858, 303	<i>tibicen</i>	1856, 273
	1859, 364	<i>trinitatis</i>	1856, 274
	1859, 378	<i>umbilicalis</i>	1856, 279
<i>flavifrons</i>	1856, 271	<i>violacea</i>	{ 1854, 98
<i>fortirostris</i>	{ 1854, 98		1856, 277
	1856, 277	<i>viridis</i>	1856, 269
<i>frontalis</i>	1856, 270		{ 1855, 159
<i>fulvicrissa</i>	1856, 276		1856, 275
<i>gouldi</i>	{ 1857, 66	<i>xanthogastra</i>	1858, 74
	229		1858, 452
	1854, 98		1859, 140
	1856, 275		1860, 87
	1856, 278		1860, 275
<i>hirundinacea</i>	{ 1856, 303	<i>Euphranor multifene-</i>	
	1859, 364	<i>strata</i>	1859, 246
	1859, 378	<i>trifenestrata</i>	1859, 245
<i>hirundinirostris</i>	1854, 98	<i>Euplectes bengalensis</i>	1854, 159
<i>jamaicensis</i>	1856, 280	<i>flammiceps</i>	1860, 111
<i>laniirostris</i>	{ 1854, 98	<i>Euplocamus albocrista-</i>	
	1856, 277	<i>tus</i>	1858, 499
	1856, 278	<i>melanotus</i>	1858, 499
<i>leucopyga</i>	1856, 275	<i>Eupodotis denhami</i>	1850, 220
<i>longipennis</i>	{ 1855, 158	<i>edwardii</i>	1858, 504
	1856, 270	<i>Euprepis albilabris</i>	1858, 156
	1854, 98	<i>blandingii</i>	1858, 156
<i>melanura</i>	{ 1855, 159	<i>frenatus</i>	1858, 156
	1856, 278	<i>harlani</i>	1858, 156
	1855, 159	<i>perrotetii</i>	1858, 156
<i>minuta</i>	1856, 274	<i>quinquetæniatus</i>	1858, 156
<i>musica</i>	{ 1856, 271	<i>raddoni</i>	1858, 156
	1857, 231	<i>stangeri</i>	1858, 156
	1855, 159	<i>striata</i>	1858, 156
	1856, 272	<i>Euprepiste boliviana</i>	1855, 158
<i>nigricollis</i>	{ 1858, 551	<i>mexicana</i>	1855, 158
	1860, 65	<i>Euproctus poireti</i>	1858, 391
	1860, 87	<i>rusconi</i>	1858, 139
<i>occipitalis</i>	1856, 270	<i>Eupsilostoma eximium</i>	1860, 69
<i>olivacea</i>	1856, 274	<i>pusillum</i>	{ 1860, 68
<i>pardalotes</i>	1856, 276		283
<i>pectoralis</i>	{ 1856, 279	<i>Eupsychortyx hypoleu-</i>	
	1857, 66	<i>cus</i>	1860, 62
<i>plumbea</i>	1856, 281	<i>leucotis</i>	1855, 163
<i>poliocephala</i>	1856, 281	<i>parvicristatus</i>	1855, 163
<i>pretrei</i>	1856, 270		

	Page		Page
<i>Eurinatorhynchus pygmaeus</i>	1859, 201	<i>Falco æruginosus</i>	1857, 215
<i>Euromphala gueriniana</i>	1854, 176	<i>æsalon</i>	1858, 473
<i>pusilla</i>	1854, 176	<i>aguia</i>	1855, 134
<i>rotundata</i>	1854, 176	<i>anthracinus</i>	1858, 129
<i>Eurostopus temminckii</i>	1854, 266	<i>ardesiacus</i>	1857, 261
<i>Eurylaimus corydon</i>	1854, 267	} 1858, 128	
<i>cucullatus</i>	1854, 267	<i>australis</i>	1859, 93
<i>horsfieldii</i>	1854, 267	<i>bacha</i>	1854, 260
<i>javanicus</i>	1854, 267	<i>biarmicus</i>	1850, 215
<i>lemniscatus</i>	1854, 267	<i>bido</i>	1854, 260
<i>rafflesii</i>	1854, 267	<i>blagrus</i>	1854, 261
<i>Euryodon latidens</i>	1851, 216	} 1851, 142	
<i>Eurypyga helias</i>	1857, 268	} 1857, 215	
} 1860, 73		<i>cærulescens</i>	1854, 258
<i>Eurystomus afer</i>	1850, 216	<i>caligatus</i>	1854, 260
<i>australis</i>	1858, 171	<i>cenchris</i>	1859, 170
<i>azureus</i>	1860, 346	<i>cervinalis</i>	1850, 215
<i>calornyx</i>	1854, 267	} 1854, 6	
<i>cyanicollis</i>	1854, 267	<i>chiquera</i>	1858, 473
<i>fuscicapillus</i>	1854, 267	<i>chiqueroides</i>	1850, 215
} 1850, 216		<i>cirrhatus</i>	1854, 259
} 1854, 267		<i>cristatellus</i>	1854, 260
} 1858, 171		<i>cuculoïdes</i>	1860, 344
} 1860, 345		<i>dimidiatus</i>	1854, 261
<i>pacificus</i>	1859, 154	<i>feldeggi</i>	1850, 215
<i>pileatus</i>	1860, 346	<i>fringillarius</i>	1854, 258
<i>rubescens</i>	1850, 216	<i>guianensis</i>	1858, 130
<i>Euryta fulgurata</i>	1856, 206	<i>gyrfalco</i>	1850, 215
<i>Euscarthmus agilis</i>	1856, 28	<i>haliaëtus</i>	1859, 160
<i>albicristatus</i>	1856, 28	<i>hiogaster</i>	1860, 343
<i>aurifrons</i>	1860, 467	<i>histrionicus</i>	1860, 384
<i>cinereus</i>	1858, 458	<i>ichthyaëtus</i>	1854, 260
<i>cristatus</i>	1857, 84	<i>indus</i>	1854, 261
<i>parulus</i>	1856, 28	<i>jugger</i>	1850, 215
<i>Euspiza americana</i>	1856, 142	} 1850, 215	
} 1857, 205		<i>lanarius</i>	1855, 128
<i>aureola</i>	1859, 150	<i>lathamii</i>	1854, 260
<i>lathamii</i>	1858, 483	<i>leucogaster</i>	1854, 260
<i>luteola</i>	1858, 483	} 1858, 169	
<i>simillima</i>	1858, 483	} 1859, 93	
<i>Eustera argus</i>	1849, 36	<i>leucurus</i>	1860, 383
<i>Euthlypis lacrymosa</i>	1856, 291	<i>limnaëtus</i>	1854, 259
} 1859, 363		} 1850, 215	
<i>Euthraupis analis</i>	1856, 243	} 1854, 6	
<i>dubusia</i>	1856, 243	<i>maritimus</i>	1854, 261
<i>Eutoxeres aquila</i>	1855, 139	<i>meridionalis</i>	1858, 130
<i>Excalfactoria minima</i>	1859, 128	<i>milvus</i>	1857, 215
<i>Exocetus volitans</i>	1858, 372	} 1851, 145	
		<i>nisus</i>	1857, 12
		<i>novæ-zelandiæ</i>	1859, 93
<i>Fadyenia bowerbankiana</i>	1857, 168	<i>peregrinator</i>	1858, 473
} 177		<i>peregrinoides</i>	1850, 215
} 168		} 1849, 146	
<i>fadyeniana</i>	1857, 177	} 1850, 215	
} 168		<i>peregrinus</i>	1854, 5
<i>grayana</i>	1857, 177	} 1855, 128	
<i>Falcinellus igneus</i>	1858, 507	} 1858, 472	
} 1860, 197		} 1860, 258	

	Page		Page		
<i>Falco peregrinus</i>	1860,	442	<i>Felis uncioides</i>	1856,	395
<i>poliosoma</i>	1860,	384	<i>viverrina</i>	{ 1849,	1
<i>ponticerianus</i>	1854,	261		1860,	117
<i>rubeus</i>	1850,	215	<i>Ferussacia folliculus</i>	1854,	200
<i>rufipes</i>	1848,	37	<i>gracilis</i>	1854,	200
<i>soloensis</i>	1860,	344	<i>Feylenia currori</i>	1858,	156
	{ 1851,	142	<i>Fiber zibethicus</i>	1860,	416
	1854,	6	<i>Fibularia australis</i>	1851,	38
<i>tinnunculus</i>	{ 1857,	215	<i>oblonga</i>	1851,	37
	1859,	170	<i>Ficedula bengalensis</i>	1854,	281
	1860,	258	<i>phoenicura</i>	1854,	25
	1860,	343	<i>Fish-Hawk, The Large</i>		
<i>unicinctus</i>	1858,	130	<i>Awl-beaked</i>	1851,	56
<i>urubitinga</i>	1858,	129	<i>Small Awl-beaked</i> ..	1851,	57
<i>virgatus</i>	1854,	260	<i>Fishing-Hawk, The</i>	1851,	55
<i>zonurus</i>	1858,	129	<i>Fissurella alba</i>	1855,	234
(Lophotes) <i>rein-</i>			<i>aspera</i>	1856,	223
<i>wardtii</i>	1860,	342	<i>crenulata</i>	1856,	223
<i>Falcon, The Chestnut-</i>			<i>densicathrata</i>	1856,	223
<i>bellied</i>	1851,	60	<i>exarata</i>	1856,	223
<i>Fasciolaria bistriata</i>	1856,	207	<i>macrochisma</i>	1850,	202
<i>salmo</i>	1856,	42	<i>nigrocincta</i>	1855,	234
<i>tarentina</i>	1850,	274	<i>nigropunctata</i>	1855,	234
<i>Fastigiella carinata</i>	1848,	15	<i>noachina</i>	1851,	228
<i>Felis charltoni</i>	1856,	396	<i>ornata</i>	1856,	222
<i>chaus</i> ?	1850,	156	<i>Fistulana clava</i>	1858,	315
	{ 1856,	396	<i>Flabellum aculeatum</i> ..	1849,	76
	1858,	514	<i>affine</i>	1849,	75
<i>domestica</i>	1850,	156	<i>bairdi</i>	1849,	76
<i>duvaucelli</i>	1856,	396	<i>candeanum</i>	1849,	76
<i>eyra</i>	1860,	415	<i>compressum</i>	1849,	76
<i>jubata</i>	1849,	94	<i>crassum</i>	1849,	76
	{ 1849,	94	<i>crenulatum</i>	1849,	76
<i>leo</i>	1860,	243	<i>cumingii</i>	1849,	76
	{ 183		<i>debile</i>	1849,	76
<i>leopardus</i>	1860,	{ 371	<i>distinctum</i>	1849,	76
	{ 1853,	191	<i>elegans</i>	1849,	76
<i>macrosceloides</i> ..	1855,	126	<i>elongatum</i>	1849,	76
	{ 1856,	395	<i>macandrewii</i>	1849,	75
<i>melas</i>	1850,	156	<i>owenii</i>	1849,	76
	{ 1849,	94	<i>pavoninum</i>	1849,	75
<i>mitis</i>	1859,	433	<i>profundum</i>	1849,	76
	{ 1855,	126	<i>spinosum</i>	1849,	76
<i>murmensis</i>	1856,	395	<i>stokesii</i>	1849,	76
	{ 1860,	246	<i>sumatrense</i>	1849,	76
<i>neglecta</i>	1855,	126	<i>thouarsii</i>	1849,	76
<i>ogilbyi</i>	1859,	477		{ 1859,	63
<i>pardalis</i>	1860,	416	<i>Florida cærulea</i>	1860,	253
	{ 1855,	126		1859,	53
<i>pardochrous</i>	1856,	396		1860,	95
<i>pardus</i>	1858,	513	<i>Florisuga mellivora</i> ..	{ 1860,	95
<i>serval</i>	1859,	435		1858,	306
<i>servalina</i>	1860,	246	<i>Flustra verticillata</i> ..	1855,	148
	{ 1850,	156	<i>atripennis</i>	1860,	280
	1855,	129	<i>bicolor</i>	1855,	148
<i>tigris</i>	1856,	395	<i>leucophrys</i>	1856,	28
	{ 1858,	513	<i>cenanthoides</i>	1856,	28
<i>uncia</i>	1856,	395	<i>pica</i>	1855,	148
	{ 1858,	513	<i>ruficeps</i>	1855,	149
	1856,	395			

	Page		Page
<i>Foëgia agglutinans</i>	1858, 313	<i>Formicivora consobrina</i>	1860, 294
<i>Formicarius analis</i>	{ 1858, 68	<i>deluzæ</i>	1858, 238
	{ 1858, 277	<i>domicella</i>	1858, 246
	{ 1860, 294	<i>erythroceræ</i>	1858, 240
<i>brevicauda</i>	1858, 281	<i>erythronota</i>	1858, 236
	{ 1855, 69	<i>ferruginea</i>	{ 1854, 255
	{ 1855, 145		{ 1858, 239
<i>cayennensis</i>	{ 1857, 46	<i>genæi</i>	1858, 239
	{ 1858, 277	<i>grisea</i>	1858, 238
	{ 1855, 69	<i>guttata</i>	1858, 289
<i>erythropterus</i>	{ 1857, 47	<i>hæmatonota</i>	{ 1857, 48
	{ 1858, 276		{ 1858, 235
<i>fuscater</i>	1855, 145		{ 1857, 131
<i>lineatus</i>	1858, 247	<i>håuxwelli</i>	{ 1858, 67
	{ 1856, 294		{ 1858, 236
	{ 1857, 47	<i>hemimelæna</i>	1858, 249
<i>moniliger</i>	{ 1858, 278	<i>intermedia</i>	1858, 238
	{ 1859, 383	<i>lafresnayana</i>	1858, 289
	{ 1855, 68	<i>leucophrys</i>	1858, 238
	{ 1855, 145	<i>loricata</i>	1858, 248
<i>nigrifrons</i>	{ 1857, 47		{ 1855, 90
	{ 1858, 68	<i>maculata</i>	{ 1858, 241
	{ 1858, 277		{ 1858, 242
	{ 1857, 47	<i>malura</i>	1858, 241
<i>nigromaculatus</i>	{ 1858, 68	<i>maura</i>	1858, 246
	{ 1858, 276		{ 1857, 130
<i>torquatus</i>	1858, 275	<i>melæna</i>	{ 1858, 237
	{ 1857, 46	<i>melanaria</i>	1858, 245
<i>trivittatus</i>	{ 1858, 278	<i>melanura</i>	1858, 245
	{ 1858, 280	<i>menetriesi</i>	1858, { 67
<i>varius</i>	1858, 280		{ 237
<i>Formicivora alapi</i>	1858, 245	<i>nigricollis</i>	1858, 238
	{ 246		{ 1855, 147
<i>atra</i>	1858, { 288	<i>ornata</i>	{ 1858, 67
	{ 1855, 147		{ 1858, 235
<i>axillaris</i>	{ 1858, 236	<i>pileata</i>	1858, 233
	{ 1858, 300		{ 1855, 147
<i>boucardi</i>	{ 1859, 55	<i>pygmæa</i>	{ 1858, 67
	{ 1859, 383		{ 1858, 234
	{ 1860, 279	<i>quadrivittata</i>	1858, 234
<i>brevicauda</i>	1857, 131		{ 1858, 241
	1858, 237	<i>quixensis</i>	{ 1860, 279
	1854, 112	<i>rufa</i>	1858, 240
<i>cærulescens</i>	1857, 131	<i>rufatra</i>	1858, 239
	1858, 244	<i>rufimarginata</i>	1858, 233
	1855, 89	<i>squamata</i>	1858, 241
<i>callinota</i>	1855, 147	<i>strigilata</i>	1858, 242
	1858, 242	<i>urosticta</i>	{ 1857, 130
<i>caloptera</i>	1859, 142		{ 1858, 238
	{ 1854, 254	<i>Fossar adansonii</i>	1853, 186
	{ 1855, 147	<i>bicarinatus</i>	1853, 187
<i>caudata</i>	{ 1858, 67	<i>clathratus</i>	1853, 186
	1858, 240	<i>costatus</i>	1853, 186
	1859, 142	<i>cumingii</i>	1853, 187
	1857, 131	<i>minutus</i>	1853, 186
<i>cinerascens</i>	1858, 67	<i>multicostatus</i>	1860, 398
	1858, 245		{ 1853, 186
<i>cinnamomea</i>	1858, 249	<i>reticulatus</i>	{ 1856, 205
<i>consobrina</i>	1860, 279		

	Page		Page
Fossar trochlearis	1853,	Fringilla trichroa	1858,
variegatus	1853,	tricolor	1858,
(Isapis) ovoideus	1856,	viridis	1856,
Francolinus clappertoni	1850,	zena	1856,
ponticerianus	1855,	Fulgoraria chinensis	1855,
rüppelli	1850,	Fulguraria fulgura	1855,
sinensis	1859,	(Aurinia) dubia	1855,
spadiceus	1855,		1857,
vulgaris	1855,	Fulica americana	1859,
yemensis	1851,		1859,
Fregata aquila	1858,		1849,
Fregilus graculus	1858,		1851,
himalayanus	1859,	atra	1857,
Frickella amcena	1855,		1858,
Fringalauda nemoricola	1859,		1859,
Fringilla analis	1855,		1860,
autumnalis	1856,	chilensis	1860,
bahamensis	1856,	Fuligula affinis	1859,
bella	1855,		1860,
blandingiana	1857,	americana	1859,
butyracea	1851,	collaris	1860,
cana	1856,	cristata	1859,
cannabina	1851,		1860,
carduelis	1851,	ferina	1860,
cayennensis	1856,		1854,
celæno	1856,	ferinoides	1860,
chloris	1851,		1860,
cœlebs	1857,	homeyeri	1860,
detruncata	1850,		1858,
domestica	1851,	nyroca	1860,
episcopus	1856,	rufina	1858,
gnatho	1856,	valisneria	1859,
hæmorrhœa	1856,		1860,
jamaica	1856,	Fungia compressa	1849,
jugularis	1856,	Funiculina cylindrica	1857,
macroura	1856,		1859,
maja	1859,	mediterranea	1857,
montana	1859,	Furcella gigantea	1857,
nisoria	1859,	Furcifer antisienensis	1850,
oryzivora	1859,	campestris	1850,
passer	1860,	huamel	1850,
petronia	1851,	Furia horrens	1856,
psittacea	1858,	Furipterus cærulescens	1856,
pulchella	1859,	horrens	1856,
punctularia	1859,	Furnarius cinnamomeus	1860,
quadrivittata	1856,	griseus	1856,
rubrifrons	1858,	longirostris	1860,
sphenura	1853,	roseus	1855,
texensis	1855,	Fusillus oryza	1854,
tintillon	1851,	triticea	1854,
	142	tuberculatus	1854,
	187		204
	187		461
	205		462
	219		66
	31		231
	186		60
	220		55
	151		206
	31		64
	41		369
	502		146
	186		146
	128		79
	318		13
	478		508
	172		188
	206		258
	2		442
	184		82
	159		369
	252		437
	231		337
	217		437
	7		337
	142		337
	230		442
	142		242
	142		337
	66		442
	65		95
	145		337
	13		338
	218		337
	145		338
	13		510
	66		337
	64		510
	304		437
	280		337
	77		76
	30		288
	444		481
	443		288
	443		247
	443		248
	179		236
	142		237
	462		236
	164		175
	462		176
	164		175
	443		277
	85		97
	484		277
	461		141
	65		204
	303		205
	142		204

	Page		Page
<i>Fusus albinus</i>	1855,	<i>Galeola volvarioides</i>	1858, 50
<i>ambustus</i>	1856,	<i>Galeomma ambigua</i>	1855, 168
<i>assimilis</i>	1855,	<i>angusta</i>	1855, 170
<i>dilectus</i>	1855,	<i>argentea</i>	1855, 169
<i>fasciolanus</i>	1858,	<i>chloroleuca</i>	1855, 170
<i>kelletii</i>	1850,	<i>formosa</i>	1855, 170
<i>nodicinctus</i>	1855,	<i>indecora</i>	1855, 169
<i>oregonensis</i>	1850,	<i>inflata</i>	1855, 170
<i>pallidus</i>	1856,	<i>layardi</i>	1855, 169
<i>salebrosus</i>	1850,	<i>macrochisma</i>	1855, 171
<i>spiralis</i>	1855,	<i>paucistriata</i>	1855, 170
<i>turbinella</i>	1858,	<i>polita</i>	1855, 169
<i>turbinelloides</i>	1856,	<i>splendida</i>	1855, 169
<i>turricula</i>	1855,	<i>turtoni</i>	1855, } 167 168 336
<i>Gafrarium cælatum</i>	1853,	<i>Galeoscoptes carolinensis</i>	1859, } 362 370
<i>scitulum</i>	1853,	<i>plumbeus</i>	} 1857, 231 1859, 337
<i>Galago</i> — ?	1852,	<i>rubripes</i>	} 1857, 231 1859, 336
<i>Galbalcyrrhynchus leuco-</i>		<i>Galera barbara</i>	1859, 51
<i>tis</i>	1855,	<i>Galerida chendoola</i> ..	} 1855, 50 1858, 485
	137	<i>cristata</i>	1850, 219
<i>Galbula albigularis</i> ..	} 1855, 15 1857, 262	<i>Galerus fuscus</i>	1855, 233
<i>albirostris</i>	1855,	<i>mamillaris</i>	1855, 233
<i>chalcocephala</i>	} 1855, 14 1857, 262 1854, 110	<i>regularis</i>	1855, 233
<i>chalcothorax</i>	} 1855, 14 1858, 61	<i>sinensis</i>	1855, 233
<i>cyanicollis</i>	1855,	<i>striatus</i>	1855, 234
<i>cyanopogon</i>	1855,	<i>subreflexus</i>	1855, 233
	14	<i>Galicdictis striata</i>	1848, 21
<i>fuscicapilla</i>	} 1855, 13 1855, 136 1857, 262	<i>vittata</i>	1848, 22
<i>leucogaster</i>	1858,	<i>Gallinago burka</i>	1860, 365
<i>maculicauda</i>	1855,	<i>gallinula</i>	} 1858, 506 1859, 189
	13	<i>magellanicus</i>	1860, 387
<i>melanogenia</i>	} 1855, 13 1856, 139 1858, 357 1859, 53	<i>media</i>	1860, 365
<i>quadricolor</i>	1859, 387	<i>nemoricola</i>	1858, 506
<i>ruficauda</i>	1855,	<i>nobilis</i>	1856, 31
<i>rufoviridis</i>	} 13 136	<i>scolopacina</i>	} 1858, 506 1859, 189
<i>tombacea</i>	} 1855, 13 1857, 262	<i>solitaria</i>	1859, 189
<i>viridicauda</i>	1855,	<i>stenura</i>	} 1859, 150 1856, 310
<i>viridis</i>	1855,	<i>wilsoni</i>	} 1859, 64 1859, 369
<i>Galbuloides boersi</i> ..	1855,	<i>Gallinula chloropus</i> ..	} 1851, 146 1858, 508
<i>Galeodea echinophora</i> ..	1851,	<i>crex</i>	1860, 258
<i>Galeola avellana</i>	1858,	<i>galeata</i>	1857, 237
<i>carniola</i>	1858,	<i>phoenicura</i>	1859, } 150 151
<i>dactyola</i>	1858,	<i>Gallopavo sylvestris</i>	1856, 62
<i>irisans</i>	1858,	<i>Gallophasis albocristatus</i>	1858, 544
<i>lepida</i>	1858,		
<i>picta</i>	1858,		
<i>pygmæa</i>	1858,		
<i>tigrina</i>	1858,		

	Page		Page
Gallophasis alboerista-	1858,	Garrulus ornatus	1850,
	1859,		83
	1859,		84
tus	205	ultramarinus	1850,
	1858,	vigorsi	1850,
horsfieldii	1858,		64
	1859,	Garzetta candidissima ..	1859,
	1859,		369
melanonotus	1859,	Gastodon fanellensis ...	1854,
melanotus	1858,		208
Gallus æneus	1849,	Gastrochaena apertissi-	
	1857,	ma	1854,
	1858,	cucullata	1854,
	1859,	cuneiformis	1858,
bankiva	1860,	denticulata	1854,
	1860,	difficilis	1854,
	1858,	hians	1858,
ferrugineus	1859,	humilis	1854,
	1859,	impressa	1854,
	1859,	indistincta	1854,
furcatus	1860,	interrupta	1854,
	1855,	intersecta	1854,
	1860,	lævigata	1854,
sonneratii	1849,	lamellosa	1854,
	1859,	macroschisma	1854,
temminckii	1860,	modiolina	1858,
	1859,	philippinensis	1854,
Gambetta flavipes	1860,	plicatilis	1854,
	1860,	pupina	1854,
griseopygia	1859,	rùppellii	1854,
	1860,	spatulata	1854,
melanoleuca	1860,	sprenylox	1858,
	1852,	tenera	1854,
Gammarus stagnalis	1854,	Gastrodon anconostoma ..	1854,
Ganga dilatata	1854,	fanallensis	1854,
neritoides	1854,	umblicata	1854,
olivacea	1854,		97
Garelia æqualis	1855,	Gavia roseiventris	1860,
	1855,		391
clavata	1850,	Gavialis schlegeli	1849,
	1859,		144
Garrula rufula	1850,	Gazella bennettii	1850,
	1850,		167
	1850,	colus	1850,
torquata	1850,	corinna	1850,
	1859,	cuvierii	1849,
	1859,	dama	1850,
Garrulax albogularis ..	150		114
	151		112
Garrulus atricapillus ..	1850,	dorcas	1850,
bispeularis	1850,		115
brandti	1850,	euchore	1850,
burneti	1850,		115
californicus	1858,	gutturosa	1850,
coronatus	1858,		168
cristatus	1859,	isabella	1850,
	1850,	kemas	1850,
	1850,	kevella	1850,
glandarius	1850,		112
	1860,	mohr	1850,
gubernatrix	1850,		114
	1850,	pygarga	1850,
	1858,	ruficollis	1850,
gularis	1859,	rufifrons	1850,
	1859,	soemmeringii	1850,
	1850,		168
histrionicus	1850,		141
iliceti	1850,		114
japonicus	1850,		115
krynckii	1850,		114
lanceolatus	1850,		115
lidthi	1850,		114
melanocephalus	1850,		114

	Page		Page
Gazella soemmerringii ..	1850,	Geophis (Catostoma)	
			chalybæa
subgutturosa	1850,	Geospiza cyanovirens ..	1858, 462
Gazola caledonica	1850,	prasina	1858, 462
Gazzola caledonica	1859,	Geospizopsis melanotis } 1856, 306	
Gecinus dimidiatus	1859,	} 1858, 98	
squamatus	1858,	} 1856, 306	
Gecko rapicauda	1848,	typus	1858, 98
reevesii	1858,	Geothlypis macgillivraii	1859, { 363
			{ 373
		semiflava	1860, { 273
			{ 291
verus	1860,	speciosa	1858, 447
		trichas	1859, { 363
Gelochelidon anglicus ..	1858,		{ 373
Gena asperulata	1850,	Geotria australis	1851, 239
auricula	1850,	Geotriton fuscus	1858, { 144
concinna	1850,		{ 391
irasata	1850,		
lineata	1850,	Geotrygon albifacies ..	{ 1858, 98
lintricula	1850,	} 1859, 368	
minima	1850,	} 1859, 391	
nebulosa	1850,	bourcieri	1860, 72
nigra	1850,	caniceps	1858, 99
ornata	1850,		{ 1856, 143
planulata	1850,	chiriquensis	{ 1857, 206
plumbea	1850,		{ 1858, 98
pulchella	1850,	linearis	1855, 163
striatula	1850,		{ 1856, 309
strigosa	1850,		{ 1857, 19
varia	1850,	montana	{ 1857, 235
Genetta abyssinica	1860,		{ 1859, 368
bonapartei	1859,		{ 1859, 433
Gennæus lineatus	1859,		{ 1860, 416
Geocichla albogularis ..	1854,	mystacea	1855, 163
innotata	1854,	sylvatica	1860, 416
		Geranoaëtus melanoleucus	1855, 134
		Geranoaspiza cærulescens	1860, 288
Geoclemmys annulata ..	1860,	gracilis	1856, 285
		Gerbillus indicus	1858, 520
macrocephala	1859,	Geronoaëtus aguia	1856, 145
		Geronticus calvus	1859, 435
		Gerrhonotus imbricatus ..	1860, 316
Geococcyx affinis	{ 1858, 305	tessellatus	1860, 316
	{ 1859, 368	wiegmanni	1860, 454
	{ 1859, 387	Gerrhosaurus nigrolinea-	
mexicanus	1857,	tus	1858, 156
Geoemyda spinosa	1860,	Gerygone chrysogaster ..	1858, 174
Geoffroius aruensis	1860,	Geryonia æquorea	1851, 272
		Gibbula adansonii	1851, 185
cyaneicollis	1860,	adelaidæ	1851, 186
heteroclitus	1860,	agathensis	1851, 185
jukesii	1860,	capensis	1851, 185
personatus	1860,	cineraria	1851, 184
pucheranii	1860,	cinerea	1851, 184
Geoffroyus cyanicollis ..	1860,	declivis	1851, 184
Geomelania greyana	1857,	divaricata	1851, 184
jamaicensis	1849,	fanulum	1851, 184
Geopelia striata	1859,	fasciata	1851, 185
tranquilla	1857,		
Geophaps plumifera	1857,		

	Page		Page
<i>Gibbula fumosa</i>	1851,	<i>Glossina longipalpis</i>	1850,
<i>fuscata</i>	1851,	<i>morsitans</i>	1850,
<i>jucunda</i>	1851,	<i>tabaniformis</i>	1850,
<i>kalinota</i>	1851,	<i>tachinoides</i>	1850,
<i>lehmanni</i>	1854,	<i>Glossiptila ruficollis</i> ...	1856,
<i>leucosticta</i>	1851,	<i>Glossoliga poireti</i>	1858,
<i>magus</i>	1851,	<i>Glossophaga ecaudata</i> ..	1858,
<i>mindorensis</i>	1851,	<i>Glossotherium</i>	1851,
<i>multicolor</i>	1851,		221
<i>nivosa</i>	1851,	<i>Glottis canescens</i>	1850,
<i>obliquata</i>	1851,		151
<i>philberti</i>	1851,		189
<i>porcellana</i>	1851,	<i>chloropus</i>	1850,
	1854,	<i>horsfieldi</i>	1860,
<i>pulcherrima</i>	1854,		163
	39	<i>melanoleuca</i>	1857,
<i>pulchra</i>	1851,		215
	1854,		450
	41		461
<i>puncto-costata</i>	1851,	<i>Glycimeris margaritaceus</i>	1858,
<i>quadrata</i>	1851,	<i>Glyciphila modesta</i> ..	1858,
<i>rotelliformis</i>	1851,		174
<i>scabra</i>	1851,		160
<i>sulcosa</i>	1851,	<i>ocularis</i>	1858,
<i>tumida</i>	1851,	<i>poliotis</i>	1859,
<i>umbilicata</i>	1851,	<i>Glyphis aspera</i>	1856,
<i>undosa</i>	1851,	<i>Glyphisodon biocellatus</i>	1859,
<i>varia</i>	1851,	<i>Glyphorhynchus castel-</i>	
<i>venusta</i>	1851,	<i>naudi</i>	1859,
<i>vulnerata</i>	1857,		141
<i>Gisella harrisi</i>	1856,	<i>cuneatus</i>	1855,
	25		63
<i>Gladius (Rostellaria) me-</i>		<i>pectoralis</i>	1860,
<i>lanocheilus</i>	1854,	<i>Glyptodon clavipes</i>	1851,
<i>Glandina albersii</i>	1854,	<i>ornatus</i>	1851,
<i>conularis</i>	1855,	<i>reticulatus</i>	1851,
<i>filosa</i>	1855,	<i>tuberculatus</i>	1851,
<i>flexuosa</i>	1854,	<i>Gnathodon cuneatus</i> ..	1858,
<i>insignis</i>	1855,	<i>mendica</i>	1856,
<i>nystiana</i>	1855,	<i>trigona</i>	1856,
<i>Glandinaria californica</i> .	1856,	<i>Goliathus africanus</i>	1856,
<i>Glareola grallaria</i>	1860,	<i>drurii</i>	1856,
<i>limbata</i>	1850,	<i>giganteus</i>	1856,
<i>nuchalis</i>	1849,	<i>Golunda newera</i>	1850,
	63		157
<i>orientalis</i>	1850,		158
	82	<i>Gongylophis conicus</i> ..	1860,
<i>pratincola</i>	1858,		164
	100		168
<i>Glaucidium californicum</i>	1857,		170
	4		171
<i>ferrugineum</i>	1860,	<i>Gongylus ocellatus</i> ...	1849,
<i>gnoma</i>	1857,		95
	4		470
<i>infuscatum</i>	1857,		473
	126	<i>Goniaphea cærulea</i>	1856,
<i>Glaucis melanura</i>	1860,	<i>concreta</i>	1856,
<i>ruckeri</i>	1860,		302
<i>Glaucónome psammotella</i>	1853,		228
<i>rostralis</i>	1853,	<i>parellina</i>	1856,
	1		302
<i>Glaucopsis leucopterus</i> ..	1859,	<i>Gonigeria clavata</i>	1851,
<i>Glenargus leucopterus</i> ..	1859,	<i>Goniocidaris pistillaris</i> .	1855,
<i>Globiocephalus macro-</i>	446	<i>Gonodactylus chiragra</i> ..	1850,
<i>rhynchus</i>	1860,	<i>cultrifer</i>	1850,
	423	<i>edwardsii</i>	1850,
			97

	Page		Page
<i>Gonodactylus graphurus</i>	1850,	<i>Graculus pygmaeus</i>	1858,
<i>scyllarus</i>	1850,	<i>sinensis</i>	1858,
<i>styliferus</i>	1850,	<i>sulcirostris</i>	1859,
<i>trispinosus</i>	1850,		1860,
<i>Gonyosoma frenatum</i>	1860,		1855,
	163	<i>Grallaria brevicauda</i>	1858,
<i>Gordius fasciatus</i>	1853,	<i>ferrugineipectus</i>	1858,
<i>fulgur</i>	1860,	<i>flavirostris</i>	1857,
<i>platyura</i>	1853,	<i>flaviventris</i>	1858,
<i>pustulosus</i>	1853,	<i>fusca</i>	1858,
<i>sphaerura</i>	1853,	<i>guatemalensis</i>	1856,
<i>verrucosus</i>	1853,	<i>hypoleuca</i>	1858,
<i>violacea</i>	1853,	<i>imperator</i>	1858,
<i>Gorgon fasciatus</i>	1850,	<i>loricata</i>	1857,
<i>Gorgonella sarmentosa</i>	1857,	<i>macularia</i>	1858,
<i>violacea</i>	1857,	<i>marginata</i>	1858,
<i>Gorgonia elongata</i>	1857,	<i>modesta</i>	1855,
<i>flexuosa</i>	1859,	<i>monticola</i>	1857,
<i>furcata</i>	1859,	<i>nana</i>	1858,
<i>granulata</i>	1857,	<i>nuchalis</i>	1859,
<i>juncea</i>	1857,	<i>ochroleuca</i>	1858,
<i>lepadifera</i>	1857,	<i>olivacea</i>	1858,
<i>myura</i>	1859,	<i>quitensis</i>	1858,
<i>pectinata</i>	1857,	<i>regulus</i>	1860,
<i>placomus</i>	1848,	<i>rex</i>	1858,
<i>pretiosa</i>	1857,	<i>ruficapilla</i>	1855,
<i>reseda</i>	1857,	<i>rufula</i>	1858,
<i>richardi</i>	1859,	<i>squamigera</i>	1855,
<i>sarmentosa</i>	1859,	<i>tinniens</i>	1858,
<i>spiralis</i>	1857,	<i>varia</i>	1858,
<i>suberosa</i>	1857,	<i>Grallaricula ferruginei-</i>	
<i>sulcifera</i>	1859,	<i>pectus</i>	1858,
<i>umbraculum</i>	1857,	<i>flavirostris</i>	1858,
<i>verticillans</i>	1859,	<i>loricata</i>	1858,
<i>verticillata</i>	1857,	<i>nana</i>	1858,
<i>violacea</i>	1859,	<i>Grallina australis</i>	1857,
<i>Gorilla gina</i>	1859,		25
<i>Gouldia conversi</i>	1855,		
<i>langsдорffii</i>	1854,		
<i>popelairi</i>	1855,		
	1849,		
	1859,		
<i>Goura coronata</i>	1859,		
	1860,		
	1860,		
<i>victoriae</i>	1849,		
	1850,		
	1853,		
<i>Gracula dumontii</i>	1859,		
<i>glauca</i>	1856,		
<i>intermedia</i>	1859,		
<i>religiosa</i>	1859,		
<i>Graculus carbo</i>	1853,		
<i>melanoleucus</i>	1859,		
<i>melanops</i>	1860,		
	1857,		

	Page		Page
Granatellus sallæi	1856, 292	Gymnobucco peli	1859, 397
	1858, 97	Gymnocichla nudiceps	1858, 274
	1859, 374		1859, 55
venustus	1858, 97	Gymnocorvus senex	1859, 157
Grantia botryoides	1859, 375	Gymnodactylus caudi-	
Graucalus hypoleucus	1858, 114	scutatus	1859, 410
	1848, 38	Gymnoderus foetidus	1857, 265
magnirostris	1858, 179	Gymnogaster arcticus	1851, 117
	1860, 353	Gymnomystax mexicanus	1854, 114
melanotis	1858, 179	Gymnopodus ægyptiacus	1848, 38
Grayia silurophaga	1858, 162	Gymnorhina tibicen	1860, 242
Grus americana	1857, 8	Gymnotus electricus	1853, 75
	1860, 329	rostratus	1853, 75
antigone	1849, 95	Gypætus barbatus	1858, 467
	1857, 215		1859, 170
	1858, 507	Gyparchus papa	1859, 51
1860, 329	1860, 193		
cinerea	1850, 221	1854, 258	
fraterculus	1858, 507	Gyps bengalensis	1858, 469
	1859, 353		1859, 170
hoyiana	1860, 418	indicus	1858, 468
montignesia	1857, 8	1859, 170	
paradisea	1859, 353	Gyrineum bufonium	1851, 231
pavonina	1860, 417	caudatum	1851, 231
	258	echinatum	1851, 231
virgo	329	natator	1851, 231
	1855, 34	rana	1851, 231
Gryllivora brevirostris	1859, 353	scrobiculator	1851, 231
	1860, 108	verrucosum	1851, 231
longicauda	1854, 282	Gyrola chrysoptera	1856, 255
magnirostra	1854, 283	cyanoventris	1856, 255
rosea	1854, 282	viridissima	1856, 256
Grymæomys scapulatus	1860, 303	Habroptila wallacii	1860, 365
Grypus spixi	1860, 304	Hæmatopota pluvialis	1850, 265
Gubernatrix cristatellus	1859, 434	Hæmatopus ater	1860, 386
Guiraca cærulea	1859, 365	bachmanni	1860, 386
	378	fuliginosus	1860, 386
	1859, 378	leucopus	1860, 386
concreta	1859, 378	longirostris	1858, 188
melanocephala	1857, 213	luctuosus	1860, 386
parellina	1859, 365	niger	1860, 386
	378	ostralegus	1858, 188
Gymnetrus —	1849, 82	1860, 258	
ascanii	1849, 82	townsendii	1860, 386
banksii	1849, 81	1859, 96	
	1849, 82	unicolor	1860, 387
1849, 83	Hæmatornis cafer	1854, 48	
1860, 187	cheela	1857, 85	
glesne	1860, 187	lugubris	1850, 217
gryllii	1849, 81	1858, 98	
	82	Hæmophila rufescens	1859, 365
hawkenii	1849, 80	1859, 380	
1860, 187	superciliosa	1858, 98	
hawkinsii	1849, 79	Halcyon albicilla	1859, 154
northumbicus	1849, 82	1854, 268	
remipes	1849, 82	atricapillus	1859, 150
Gymnobucco bonapartii	1859, 397	1859, 151	
calvus	1859, 397		

	Page		Page
<i>Halcyon brunnicaps</i>	1854, 268	<i>Haliichthys tæniophora</i>	1859, 39
<i>cinereifrons</i>	1860, 110	<i>Haliotis albicans</i>	1856, 147
	1854, 269	<i>californiensis</i>	1856, 223
<i>collaris</i>	1858, 171	<i>cracherodii</i>	1856, 223
	1859, 151	<i>splendens</i>	1856, 223
	1860, 346	<i>Haliplana fuliginosa</i>	1859, 166
<i>diops</i>	1860, 346	<i>Halmaturus bennettii</i>	1860, 323
<i>fulgidus</i>	1857, 65		1859, 433
<i>funebriis</i>	1860, 346	<i>billardieri</i>	1860, 323
<i>guralis</i>	1854, 268		1860, 371
<i>javanica</i>	1854, 268	<i>brunni</i>	1858, 106
<i>lazuli</i>	1860, 346	<i>ruficollis</i>	1860, 323
	1854, 268	<i>stigmaticus</i>	1860, 375
<i>leucocephalus</i>	1859, 150	<i>thetidis</i>	1860, 323
	1859, 151		371
<i>pileatus</i>	1854, 268	<i>Hamadryas hannah</i>	1855, 131
	1857, 25		19
	1858, 172	<i>Haminea crocata</i>	1860, 432
<i>sanctus</i>	1859, 154	<i>galba</i>	1860, 432
	1859, 160	<i>pusilla</i>	1860, 20
	1860, 346	<i>vesicula</i>	1856, 203
<i>semicærulea</i>	1860, 197	<i>Hapalotis albipes</i>	1851, 126
	1854, 268	<i>apicalis</i>	1851, 126
	1855, 28	<i>cervinus</i>	1851, 127
<i>smyrnensis</i>	1857, 88	<i>conditor</i>	1851, 127
	1858, 474	<i>gouldii</i>	1851, 127
<i>sordida</i>	1858, 172	<i>hemileucura</i>	1857, 243
<i>varia</i>	1854, 268	<i>hirsutus</i>	1851, 127
(<i>Syma?</i>) <i>flaviostris</i>	1850, 200	<i>longicaudatus</i>	1851, 127
<i>Haliaëtus aguia</i>	1848, 112	<i>macrotis</i>	1851, 127
<i>albicillus</i>	1859, 435	<i>melanura</i>	1857, 243
<i>erythronotus</i>	1859, 93	<i>mittchellii</i>	1851, 127
<i>girrenera</i>	1858, 169	<i>murinus</i>	1851, 127
<i>indus</i>	1854, 261	<i>richardsonii</i>	1851, 127
<i>leucogaster</i>	1854, 261	<i>Hapsidophrys cæruleus</i>	1858, 161
<i>leucosternus</i>	1858, 169	<i>lineatus</i>	1858, 160
<i>lineatus</i>	1858, 169	<i>Harpa solidula</i>	1853, 173
<i>macei</i>	1860, 342	<i>striatula</i>	1853, 173
<i>plumbeus</i>	1854, 260	<i>Harpactes diardi</i>	1859, 460
<i>sphenurus</i>	1854, 261	<i>duvaucelli</i>	1859, 459
<i>vocifer</i>	1860, 197	<i>kasumba</i>	1859, 460
(<i>Cuncuma</i>) <i>leucogaster</i>	1858, 471	<i>Harpagus circumcinctus</i>	1851, 43
	1859, 170	<i>diodon</i>	1857, 261
	1860, 342	<i>Harpes redivivus</i>	1859, 339
	1857, 85	<i>Harpiprion cayennensis</i>	1858, 77
<i>Haliastur indus</i>	1858, 471	<i>Harpophynchus crissalis</i>	1859, 339
	1859, 151	<i>curvirostris</i>	1859, 339
	1859, 153	<i>lecontii</i>	1859, 339
<i>leucosternus</i>	1860, 342	<i>longirostris</i>	1859, 339
<i>Halichærus gryphus</i>	1848, 84	<i>redivivus</i>	1859, 339
	1856, 352	<i>rufus</i>	1859, 340
<i>Halicore australis</i>	1858, 107	<i>Harpula bullata</i>	1855, 62
<i>dugong</i>	1850, 157	<i>carneolata</i>	1855, 59
<i>Haligenes tristrami</i>	1859, 471	<i>fulminata</i>	1855, 60
	476	<i>fulva</i>	1855, 59
		<i>guineaica</i>	1855, 59

	Page		Page
Harpula harpa	1855,	Heliangelus clarisse	1855, 140
hebræa	1855,	mavors	1848, 12
lapponica	1855,	spencei	1848, 12
lævigata	1855,	strophianus	1848, 12
lyriformis	1855,	{ 1860, 95	
mitræformis	1855,	viola	1853, 61
musica	1855,	Heliania spinescens ...	1859, 481
nodulosa	1855,	Helianthea aurigaster ..	1855, 139
nucleus	1855,	aurora	1853, 61
polyzonalis	1855,	{ 1848, 11	
sulcata	1855,	bonapartii	1855, 139
thiarella	1855,	{ 1848, 11	
vexillum	1855,	eos	1848, 11
Harpya destructor	1851,	helianthea	1848, 11
Harrier, The Brown-		iris	1853, 61
backed	1851,	lutetiæ	1860, 81
Chestnut	1851,	{ 1855, 139	
Hawk, Carracara	1851,	typica	1855, 139
The Bird	1851,	Helicella nitida	1856, 186
of the Cataracts, The		Helicina acuta	1848, 119
Blue	1851,	adamsiana	1848, 119
Brown-backed Short-		amœna	1848, 119
winged	1851,	articulata	1853, 53
Fishing	1851,	aruana	1859, 29
Large Awl-beaked		barbadensis	1853, 50
Fish-	1851,	behniana	1859, 29
Large Sea-fishing ..	1851,	besckei	1848, 120
Laughing	1851,	bicolor	1852, 146
Plaid-chested Short-		brevilabris	1856, 380
winged	1851,	bulla	1852, 145
Red-headed Carra-		campanula	1848, 120
carra	1851,	chiapensis	1856, 380
Small Awl-beaked		cingulata	1852, 141
Fish-	1851,	concentrica	1848, 120
Two-toothed Baridi	1851,	conoidea	1853, 53
Yellow-cered Short-		constricta	1848, 120
winged	1851,	convexa	1848, 120
Yellow-headed Car-		cordilleræ	1856, 323
racarra	1851,	cumingiana	1848, 121
Hedruris androphora ..	1858,	denticulata	1855, 103
siredonis	1858,	diaphana	1850, 98
	1855,	dominicensis	1851, 149
	1856,	draytonensis	1856, 392
	1859,	dysonii	1848, 121
	1860,	egregia	1855, 118
	1857,	electrina	1859, 28
	1858,	exigua	1848, 121
	1859,	foviata	1853, 53
	1859,	funckii	1848, 121
	1857,	ghiesbreghtii	1856, 381
	1858,	gonochila	1848, 121
	1849,	gossei	1848, 122
	1858,	gratiosa	1856, 385
	1859,	guildingiana	1848, 122
	1856,	hanleyana	1848, 122
	1856,	heatei	1856, 392
	1858,	heloisæ	1856, 322
	1848,	idæ	1856, 339
	1848,	inæqualis	1859, 28
	1848,	kienerii	1848, 122

	Page		Page
<i>Helicina lindeni</i>	1848,	<i>Heliomaster longirostris</i> 1857,	16
<i>macgillivrayi</i>	1855,	<i>mesoleucus</i>	1853, 100
<i>merdigera</i>	1855,	<i>Heliophoca atlantica</i> ..	1854, 43
<i>merguiensis</i>	1857,	<i>Heliothrix auriculatus</i> ..	1855, 87
<i>minuscule</i>	1859,	<i>auritus</i>	1855, 87
<i>modesta</i>	1853,	<i>barroti</i>	1855, 87
<i>norfolkensis</i>	1856,	<i>phainolæma</i>	1855, 87
<i>notata</i>	1856,	<i>purpureiceps</i>	1855, 87
<i>oleosa</i>	1852,	{ 1860,	296
<i>orbigny</i>	1848,	<i>Heliotrypha parzudakii</i> ..	1855, 140
<i>oweniana</i>	1848,	<i>viola</i>	1859, 145
<i>paraensis</i>	1859,	{ 1860,	63
<i>pictella</i>	1856,	<i>Helix abjecta</i>	1854, 185
<i>pisum</i>	1857,	<i>abnormis</i>	1854, 56
<i>plicatula</i>	1848,	<i>acalles</i>	1856, 327
<i>reeveana</i>	1848,	<i>acmella</i>	1860, 135
<i>repanda</i>	1855,	<i>actinophora</i>	1854, 180
<i>riparia</i>	1853,	<i>acutumargo</i>	1860, 8
<i>rohri</i>	1848,	<i>adamsi</i>	1850, 53
<i>rubella</i>	1853,	<i>adelaidæ</i>	1856, 387
<i>rudis</i>	1855,	<i>advena</i>	1854, 165
<i>rufa</i>	1856,	<i>æquatorialis</i>	1860, 133
<i>salleana</i>	1852,	<i>æruginea</i>	1854, 56
<i>sanguinea</i>	1848,	<i>afra</i>	1854, 36
<i>shanghaiensis</i>	1855,	<i>africana</i>	1849, 128
<i>sowerbiana</i>	1848,	<i>aglaia</i>	1854, 289
<i>sphæroidea</i>	1855,	<i>alata</i>	1856, 33
<i>spinifera</i>	1855,	<i>albersiana</i>	1851, 147
<i>sprucei</i>	1857,	<i>albersii</i>	1854, 192
<i>suavis</i>	1856,	<i>albicans</i>	1849, 127
<i>sublævigata</i>	1852,	<i>albicostis</i>	1860, 134
<i>tenuilabris</i>	1848,	<i>albizonata</i>	1858, 133
<i>tenuis</i>	1848,	<i>alpha</i>	1852, 58
<i>turbinella</i>	1855,	<i>amazonica</i>	1854, 286
<i>unidentata</i>	1848,	<i>ambigua</i>	1853, 186
<i>versicolor</i>	1851,	<i>ammiralis</i>	1856, 328
<i>virens</i>	1856,	<i>ammonoceras</i>	1854, 54
<i>zebriolata</i>	1855,	<i>angelica</i>	1856, 33
(<i>Alcudia</i>) <i>rhamphostyla</i>	1856,	<i>annatonensis</i>	1854, 288
(<i>Trochatella</i>) <i>semi-lirata</i>	1848,	<i>annulifera</i>	1851, 260
<i>Helicolimax lamarekii</i> ..	1854,	<i>anomala</i>	1848, 110
<i>Helicomela bowdichiana</i> ..	1854,	<i>antrorsa</i>	1855, 113
<i>punctulata</i>	1854,	<i>aphrodite</i>	1859, 26
{ 1853,	172	<i>apollo</i>	1860, 133
{ 1856,	191	<i>appendiculata</i>	1854, 149
{ 1849,	398	<i>arcinella</i>	1854, 181
{ 1855,	96	<i>arcta</i>	1854, 180
<i>Heliodoxa jacula</i>	139	<i>areolata</i>	1850, 53
<i>jamesoni</i>	94	<i>arguta</i>	1856, 327
<i>leadbeateri</i>	96	<i>armida</i>	1853, 58
{ 1849,	16	<i>armillata</i>	1854, 170
{ 1857,	96	<i>armitageana</i>	1854, 179
<i>otero</i>	96	<i>arridens</i>	1854, 180
<i>rubina</i>	96	<i>aspersa</i>	1850, 53
<i>rubinoïdes</i>	96	<i>atrata</i>	1852, 153
<i>Heliomaster constantii</i> ..	140	<i>attrita</i>	1854, 188
{ 1856,	287	<i>audebardi</i>	1851, 147
<i>longirostris</i>	1856,	<i>aulica</i>	1852, 56

	Page		Page
<i>Helix auricula</i>	1855,	<i>Helix castrensis</i>	1856,
auris	1854,	catenifera	1852,
auris-judæ	1854,	cellaria	1854,
auris-midæ	1854,	ceres	1853,
avus	1852,	ceroides	1853,
bactriana	1856,	chamissoi	1855,
barrakporensis	1852,	charpentieri	1853,
basidentata	1856,	cheiranthicola	1854,
baskervillei	1849,	chiapensis	1856,
batesii	1860,	chimmoi	1856,
bella	1854,	chionodiscus	1856,
beta	1852,	chrysomela	1854,
bicarinata	1854,	ciliosa	1859,
biciliata	1855,	cimex	1854,
bicolor	1854,	circe	1853,
biconcava	1852,	cleryi	1856,
bicruris	1857,	coagulata	1856,
bifrons	1854,	coarctata	1849,
binaria	1856,	cobresiana	1854,
birmana	1857,	cofea	1855,
bisulcata	1852,	columbiana	1850,
bituberculata	1852,		1856,
bogotensis	1854,	commixta	1854,
bombycina	1854,	compacta	1854,
borncensis	1849,	compar	1854,
bougainvillei	1860,	conconvospira	1853,
bourcierii	1852,	conferta	1856,
bourgnignatii	1856,	confusa	1855,
bowdichiana	1854,	congrua	1858,
brardiana	1851,	connivens	1849,
brevibarbis	1859,	conicoides	1851,
	1849,	conomphala	1853,
brevipila	1856,	consors	1854,
	1853,	consul	1854,
bridwilli	1855,	continua	1853,
	1851,	convexiuscula	1855,
brookei	1854,	cordovana	1856,
bullacea	1854,	coronata	1854,
bulveriana	1854,	coronula	1854,
busbyi	1849,	corrugata	1854,
cæcilia	1855,		1854,
calabarica	1856,	costata	1856,
calathus	1854,		1856,
	1848,	costulifera	1854,
calcareo	1854,	costulosa	1852,
	1846,	crassidens	1854,
calculus	1854,	crebriflammis	1852,
	184,		1852,
	1850,	crystallina	1854,
californensis	1856,		177,
	183,		178,
calva	1855,	cumulus	1854,
camelus	1854,	curvidens	1854,
canicalensis	1854,	damahoyi	1856,
caperata	1854,	darnaudi	1856,
capitanea	1854,	dealbata	1854,
capsella	1854,	decidua	1857,
carneola	1854,	deflorata	1854,
carychium	1854,	delphinula	1854,
caseus	1860,	delta	1856,
casta	1848,	dennisoni	1853,
	110		57

	Page		Page
<i>Helix depauperata</i>	1854,	<i>Helix goniomphala</i>	1854,
<i>difficilis</i>	1853,	<i>granum</i>	1857,
<i>dillwyniana</i>	1851,	<i>greenwoodii</i>	1849,
<i>dimorpha</i>	1852,	<i>grevillei</i>	1856,
<i>discina</i>	1854,	<i>grimardi</i>	1856,
<i>ductilis</i>	1856,	<i>groviana</i>	1854,
<i>dunkeri</i>	1852,	<i>guayaquilensis</i>	1852,
<i>dunniae</i>	1849,	<i>gueinzii</i>	1856,
<i>duplicata</i>	1854,	<i>guerineana</i>	1854,
<i>dupuyana</i>	1852,	<i>guttata</i>	1853,
<i>echinulata</i>	1854,	<i>hainesi</i>	1856,
<i>egesta</i>	1849,	<i>heldiana</i>	1852,
<i>elegantissima</i>	1853,	<i>helicinoides</i>	1856,
<i>ellipsostoma</i>	1854,	<i>helictomphala</i>	1856,
<i>emiliana</i>	1852,	<i>heroica</i>	1855,
<i>entodonta</i>	1859,	<i>hetæra</i>	1860,
<i>epsilon</i>	1852,	<i>hispana</i>	1854,
<i>erubescens</i>	1854,	<i>hombroni</i>	1856,
<i>eta</i>	1852,	<i>hondana</i>	1854,
<i>euspira</i>	1854,	<i>horiomphala</i>	1854,
<i>eustoma</i>	1856,	<i>huahuinensis</i>	1853,
<i>eva</i>	1852,	<i>hyæna</i>	1854,
<i>exalbida</i>	1854,	<i>hyphasma</i>	1853,
<i>exaltata</i>	1855,	<i>hypopolia</i>	1852,
<i>exarata</i>	1857,	<i>hystricella</i>	1859,
<i>excisa</i>	1854,	<i>ide</i>	1849,
<i>exserta</i>	1856,	<i>ignava</i>	1855,
<i>fanelleii</i>	1856,	<i>inæqualis</i>	1854,
<i>fanula</i>	1856,		
<i>farrisi</i>	1859,	<i>incisa</i>	1860,
<i>fatua</i>	1857,		{ 401
<i>fausta</i>	1854,		{ 408
<i>fictilis</i>	1854,		{ 413
<i>fidelis</i>	1856,	<i>infans</i>	1854,
<i>flammigera</i>	1852,	<i>intusplicata</i>	1850,
<i>flexilabris</i>	1856,	<i>iota</i>	1852,
<i>flexuosa</i>	1855,	<i>isabellina</i>	1854,
<i>fluctuosa</i>	1854,	<i>isis</i>	1860,
<i>forsteriana</i>	1851,	<i>isodon</i>	1852,
<i>foveata</i>	1853,	<i>jacquinoti</i>	1849,
<i>fraseri</i>	1850,	<i>jaspidea</i>	1859,
<i>fricki</i>	1858,	<i>jeffreysiana</i>	1852,
	{ 1855,	<i>juliformis</i>	1854,
<i>fringilla</i>	1856,	<i>kappa</i>	1852,
	{ 1856,	<i>kawaiensis</i>	1854,
<i>fucata</i>	1853,	<i>kelletii</i>	1850,
<i>funiculata</i>	1854,	<i>keppellii</i>	1854,
<i>furva</i>	1854,	<i>kemandeci</i>	1856,
<i>galactostoma</i>	1849,	<i>labyrinthus</i> , var. <i>si-</i>	
<i>gamma</i>	1852,	<i>punculata</i>	1850,
<i>ganoma</i>	1853,	<i>lacera</i>	1853,
<i>gartneriana</i>	1851,		{ 1850,
<i>gaskoini</i>	1851,	<i>laciniosa</i>	1854,
<i>gemma</i>	1848,		{ 174
<i>generalis</i>	1854,	<i>lactea</i>	1850,
<i>giramica</i>	1854,		{ 243
<i>glaberrima</i>	1854,	<i>læta</i>	1854,
<i>glabriuscula</i>	1851,	<i>lais</i>	1853,
	{ 1851,	<i>lalloënsis</i>	1855,
<i>glutinosa</i>	70	<i>lambda</i>	1852,
		<i>lamellosa</i>	1858,

	Page		Page
<i>Helix lampra</i>	1854,	<i>Helix moretonensis</i> . . .	1854,
<i>lapidica</i>	1854,	<i>mormonum</i>	1857,
<i>latens</i>	1854,		1855,
<i>launcestonensis</i>	1852,	<i>motacilla</i>	1856,
<i>layardi</i>	1851,		1855,
<i>lenticula</i>	1854,	<i>mozambicensis</i> . . .	1855,
<i>lentiginosa</i>	1854,	<i>mucida</i>	1856,
<i>leonina</i>	1854,	<i>mucronata</i>	1852,
<i>leptosticta</i>	1854,	<i>mühlfeldtiana</i> . . .	1852,
<i>leucorhaphæ</i>	1851,	<i>muralis</i>	1854,
<i>leucostyla</i>	1855,	<i>murina</i>	1856,
<i>lightfootii</i>	1852,	<i>mustelina</i>	1854,
<i>linctæ</i>	1854,	<i>nævia</i>	1854,
<i>lindstedti</i>	1856,	<i>nagporensis</i>	1860,
<i>lirata</i>	1860,	<i>nasuta</i>	1851,
<i>litrata</i>	1851,	<i>navigatorum</i>	1854,
<i>livesayi</i>	1860,	<i>nematophora</i>	1854,
<i>lombei</i>	1856,	<i>nepos</i>	1855,
		<i>newcombi</i>	1854,
<i>loweii</i>	1854,	<i>niciensis</i>	1854,
	} 169	<i>nickliniana</i>	1856,
<i>lucida</i>	1854,	<i>niphæ</i>	1857,
<i>ludersi</i>	1855,	<i>nifida</i>	1854,
			} 173
<i>lurida</i>	1854,	<i>nitidiuscula</i>	1854,
	} 173		} 174
	} 174	<i>nivosa</i>	1854,
<i>lutacea</i>	1857,	<i>nobilis</i>	1849,
<i>lutea-cornea</i>	1854,	<i>novæ-hollandiæ</i> . .	1856,
<i>lyelliana</i>	1854,	<i>novella</i>	1854,
<i>macandrewiana</i> . . .	1853,	<i>nucleus</i>	1854,
<i>maculosa</i>	1850,	<i>nuda</i>	1852,
<i>maderensis</i>	1854,		} 1850,
<i>majuscula</i>	1856,	<i>nuttalliana</i>	1856,
<i>malaccana</i>	1854,		} 1856,
<i>mansueta</i>	1854,	<i>nympha</i>	1849,
<i>margarita</i>	1851,	<i>oblita</i>	1851,
<i>marmatensis</i>	1854,	<i>obserata</i>	1854,
<i>martinii</i>	1854,	<i>obtectæ</i>	1854,
<i>matura</i>	1855,	<i>cenostoma</i>	1854,
<i>mauritiana</i>	1852,	<i>omega</i>	1852,
<i>maxima</i>	1853,	<i>omissa</i>	1856,
<i>mediocris</i>	1854,	<i>ophelia</i>	1854,
<i>meleagris</i>	1855,	<i>ophiria</i>	1856,
<i>membranacea</i> . . .	1854,	<i>oregonensis</i>	1856,
<i>membranicosta</i> . . .	1854,	<i>ornatella</i>	1850,
<i>mendicaria</i>	1860,	<i>otostoma</i>	1851,
<i>meobambensis</i>	1856,	<i>oweniana</i>	1853,
<i>merziana</i>	1852,	<i>oxytropis</i>	1854,
<i>meta</i>	1856,	<i>paciniana</i>	1854,
<i>micans</i>	1853,	<i>pagodula</i>	1854,
<i>michaudi</i>	1854,	<i>palawanica</i>	1855,
<i>micromphala</i>	1854,	<i>pandoræ</i>	1850,
<i>microspira</i>	1853,	<i>papilio</i>	1854,
		<i>partita</i>	1853,
<i>migratoria</i>	} 1855,	<i>patasensis</i>	1859,
	} 1856,	<i>patricia</i>	1859,
<i>miguelina</i>	1856,	<i>paupercula</i>	1854,
<i>militaris</i>	1855,	<i>pfeifferi</i>	1856,
<i>minerva</i>	1852,	<i>phædra</i>	1852,
<i>monacha</i>	1859,	<i>phlebophora</i>	1854,
<i>monsoni</i>	1849,		} 166

	Page		Page
<i>Helix phlogophora</i>	1849,	<i>Helix sandvicensis</i>	1849, 128
<i>phthisica</i>	1856,	<i>sannio</i>	1854, 57
<i>pinicola</i>	1854,	<i>santanaënsis</i>	1854, 52
<i>pirrieana</i>	1854,	<i>scabra</i>	1854, 168
<i>pisana</i>	1854,	<i>scarabæus</i>	1850, } 147
<i>plagioglossa</i>	1859,		} 148
<i>plagiostoma</i>	1856,	<i>scepasma</i>	1854, 57
<i>planorbis</i>	1860,	<i>schumacheriana</i>	1851, 70
<i>plattii</i>	1854,	<i>sciadium</i>	1857, 108
<i>platystyla</i>	1849,	<i>scintilla</i>	1854, 177
<i>pliculosa</i>	1856,	<i>scytodes</i>	1854, 56
<i>pœcilocostata</i>	1852,	<i>sebacea</i>	1856, 383
<i>poiretiana</i>	1851,	<i>selenostoma</i>	1852, 152
<i>politissima</i>	1853,	<i>semiconvexa</i>	1854, 55
<i>polymorpha</i>	1854,	<i>semidecussata</i>	1851, 252
<i>portia</i>	1849,	<i>senilis</i>	1854, 189
<i>portosanctana</i>	1854,	<i>sericulata</i>	1849, 127
<i>præstans</i>	1853,	<i>shanghaiensis</i>	1853, 59
<i>procera</i>	1853,	<i>shiplayi</i>	1856, 327
<i>propinqua</i>	1857,	<i>siamensis</i>	1856, 32
<i>pruinosa</i>	1852,	<i>similaris</i>	1860, 8
<i>psammophora</i>	1854,	<i>singularis</i>	1854, 289
<i>ptychomphala</i>	1851,	<i>solida</i>	1851, 263
<i>ptychostyla</i>	1860,	<i>solidula</i>	1854, 148
<i>pubescens</i>	1851,	<i>sophiæ</i>	1854, 152
	1854,	<i>souleyetiana</i>	1851, 252
<i>pulchella</i>	1854,	<i>sphæryla</i>	1854, 185
	1856,	<i>spirorbis</i>	1854, 195
<i>pulvinata</i>	1854,	<i>squalida</i>	1854, 174
<i>punctulata</i>	1854,	<i>stellaris</i>	1854, 180
<i>purchasi</i>	1858,	<i>stimpsoni</i>	1854, 149
<i>purpurascens</i>	1853,	<i>strangei</i>	1848, 108
<i>pusilla</i>	1854,	<i>striata</i>	1854, 170
<i>pythia</i>	1850,	<i>strigella</i>	1856, 186
<i>pyxys</i>	1856,	<i>striolata</i>	1860, 439
<i>quercina</i>	1856,	<i>strongylodes</i>	1854, 53
<i>quitensis</i>	1854,	<i>strumosa</i>	1852, 139
<i>radians</i>	1851,	<i>sturmiana</i>	1851, 253
<i>radiaria</i>	1854,	<i>stutchburyi</i>	1856, 386
<i>radiatula</i>	1854,	<i>subangula</i>	1854, 53
<i>rapida</i>	1853,	<i>subconoidea</i>	1854, 51
<i>recedens</i>	1849,	<i>subdecussata</i>	1857, 107
<i>redfieldi</i>	1852,	<i>subfusca</i>	1848, 109
<i>reglis</i>	1851,	<i>subopaca</i>	1853, 125
<i>regularis</i>	1854,	<i>subplicata</i>	1854, 171
<i>rehbeinii</i>	1852,	<i>subrudis</i>	1854, 287
<i>rejecta</i>	1859,	<i>subrugata</i>	1851, 259
<i>resplendens</i>	1851,	<i>subtecta</i>	1855, 91
<i>rhea</i>	1855,	<i>subtilis</i>	1854, 196
<i>rhodostoma</i>	1854,	<i>subvitrea</i>	1854, 148
<i>richmondiana</i>	1851,	<i>sulphurea</i>	1859, 492
<i>rosarium</i>	1849,	<i>swiftii</i>	1854, 51
<i>rotula</i>	1854,	<i>tabellata</i>	1854, 189
<i>rotundata</i>	1854,	<i>tapeina</i>	1860, 9
<i>saccata</i>	1854,		} 1850, 244
	1855,	<i>tectiformis</i>	} 1854, 192
<i>sachalensis</i>	1856,	<i>testudinalis</i>	1854, 191
	1856,	<i>testudo</i>	1858, 21
<i>salleana</i>	1849,		

	Page		Page
<i>Helix textrix</i>	1855,		92
<i>thomasi</i>	1854,		54
<i>thwaitesi</i>	1853,		125
<i>tiarella</i>	1854,		194
<i>tomentosa</i>	1854,		289
<i>tourannensis</i>	1860,		8
<i>townsendiana</i>	1850,		53
	1856,		220
<i>trailli</i>	1855,		107
<i>tricolor</i>	1849,		129
<i>triflora</i>	1853,		125
<i>tristrami</i>	1860,		136
<i>turneri</i>	1860,		135
<i>turricula</i>	1850,		244
	1854,		186
<i>umbraculum</i>	1852,		147
	1850,		244
<i>undata</i>	1854,		168
<i>undina</i>	1856,		34
<i>undulata</i>	1860,		7
<i>urnula</i>	1854,		49
<i>ursina</i>	1856,		384
<i>ustulata</i>	1854,		171
<i>vallicola</i>	1854,		289
<i>vancouverensis</i>	1856,		220
<i>vargasiana</i>	1848,		109
	1854,		172
<i>varicosa</i>	1852,		148
<i>vellicata</i>	1850,		55
<i>venulata</i>	1857,		108
<i>veracruzensis</i>	1856,		318
<i>vermetiformis</i>	1854,		186
<i>veronica</i>	1853,		58
<i>verrucula</i>	1854,		50
<i>vexillaris</i>	1855,		113
<i>vieta</i>	1854,		167
<i>vilis</i>	1851,		263
<i>villaris</i>	1854,		146
<i>vipera</i>	1859,		24
<i>vitellina</i>	1848,		109
<i>vitiensis</i>	1855,		108
<i>vittata</i>	1851,		70
<i>volutella</i>	1856,		33
<i>vulcania</i>	1854,		168
<i>vulgata</i>	1854,		173
<i>wallacei</i>	1858,		20
<i>webbiana</i>	1854,		197
<i>wollastonii</i>	1854,		198
<i>woodiana</i>	1851,		254
<i>xiphias</i>	1856,		383
<i>yatesi</i>	1855,		92
<i>yorkensis</i>	1854,		145
<i>zollingeri</i>	1852,		159
<i>zosterophora</i>	1854,		146
(<i>Carocolla</i>) <i>zelandiæ</i>	1849,		165
(<i>Nanina</i>) <i>dohrniana</i>	1860,		136
(—) <i>mouhoti</i> ..	1860,		136
(<i>Zonites</i>) <i>coma</i>	1849,		166
<i>Helminthophaga celata</i>	1858,		298
	1859,		235
	1859,		373
<i>peregrina</i>	1859,		373
<i>ruficapilla</i>	1859,		363
	1859,		373
<i>Helmitheros celatus</i>	1857,		212
<i>chrysopterus</i>	1855,		133
	1855,		143
<i>rubricapillus</i>	1856,		291
<i>solitarius</i>	1856,		291
<i>sp. nov. ?</i>	1856,		291
<i>vermivorus</i>	1859,		363
<i>Heloderma horrida</i>	1857,		62
<i>Helotarsus ecaudatus</i> ..	1850,		215
<i>Hemicercus brunneus</i> ..	1859,		457
<i>concretus</i>	1859,		455
<i>Hemichelidon fuliginosa</i>	1858,		493
	1859,		182
<i>latirostris</i>	1854,		270
	1859,		151
<i>Hemidactylus angulatus</i> ..	1858,		157
<i>formosus</i>	1858,		157
<i>Hemipecten forbesianus</i> ..	1848,		133
<i>Hemipharis bakewellii</i> ..	1859,		119
<i>emilia</i>	1856,		16
<i>idæ</i>	1856,		16
<i>insularis</i>	1856,		16
<i>Hemiplacuna rozieri</i> ..	1849,		124
<i>Hemisalamandra cristata</i> ..	1858,		143
<i>marmorata</i>	1858,		140
<i>Hemispingus rubrirostris</i> ..	1856,		92
<i>superciliaris</i>	1856,		93
<i>veneris</i>	1856,		90
<i>Hemius guttatum</i>	1858,		343
<i>Hemithraupis flavicollis</i> ..	1856,		110
<i>guira</i>	1856,		109
<i>melanoxantha</i>	1856,		110
<i>peruana</i>	1856,		111
<i>ruficeps</i>	1856,		111
<i>Hemitragus jemlaicus</i> ..	1856,		404
	1858,		523
<i>quadrimammis</i>	1856,		404
<i>Hemitriton alpestris</i>	1858,		142
<i>asper</i>	1858,		139
<i>bibronii</i>	1858,		139
<i>cinereus</i>	1858,		139
<i>punctulatus</i>	1858,		139
<i>rugosus</i>	1858,		139
<i>Henicocichla auricapilla</i> ..	1856,		293
<i>Henicopernis longicauda</i> ..	1859,		153
<i>Henucha ? delegorguei</i> ..	1849,		59
<i>grimmia</i>	1849,		59
<i>smilax</i>	1849,		59
<i>Heptathyra aubryi</i>	1860,		315
<i>Hermes nassatella</i>	1853,		117
<i>spectabilis</i>	1853,		117
<i>violaceus</i>	1853,		117

	Page		Page
<i>Herodias alba</i>	1858,	<i>Herpsilochmus argenta-</i>	
<i>albolineata</i>	1859,	<i>tus</i>	1858, 250
<i>bubulcus</i>	1858,	<i>pectoralis</i>	1857, 132
<i>candidissima</i>	1857,		1858, 233
	{ 206	<i>pileatus</i>	1857, 132
<i>egretta</i>	{ 1859,	<i>rufimarginatus</i>	1858, 233
	369	<i>Hesperiphona icterioi-</i>	1858, 233
<i>flavicollis</i>	1860,	<i>des</i>	1859, 483
<i>garzetta</i>	1860,	<i>Hesperomys albigularis</i>	1860, 264
<i>leuce</i>	1859,	<i>arvicoloides</i>	1860, 262
<i>picata</i>	1857,	<i>aureus</i>	1860, 219
<i>Herpestes badius</i>	1858,		{ 217
	1849,	<i>bicolor</i>	1860, { 263
<i>fasciatus</i>	{ 1849,	<i>bimaculatus</i>	1860, 221
	28	<i>caliginosus</i>	1860, 263
	1859,	<i>cephalotes</i>	1858, 548
	212	<i>darwinii</i>	1860, 221
	1850,	<i>elegans</i>	1860, { 213
	156		{ 221
	1852,	<i>latimanus</i>	1860, { 213
	89		{ 263
	1858,	<i>longicaudatus</i>	1858, 548
<i>griseus</i>	516		{ 1860, 217
	1859,	<i>longipilus</i>	1860, 221
	436	<i>maculipes</i>	1860, 262
	1860,	<i>minutus</i>	1860, 215
	416	<i>nasutus</i>	1860, 221
	1860,	<i>renggeri</i>	{ 213
	442		{ 262
<i>mutzigella</i>	1849,	<i>squamipes</i>	1858, 548
<i>nepalensis</i>	1849,	<i>tumidus</i>	1860, 221
	416	<i>Hesta splendens</i>	1860, 8
<i>nyula</i>	{ 1856,	<i>vallicola</i>	1860, 8
	397	<i>Heterocardia cumingii</i>	1854, 339
	1858,	<i>fabagella</i>	1854, 340
	516	<i>gibbosa</i>	1854, 340
<i>ochraceus</i>	1848,	<i>Heterocnemis albigularis</i>	1858, 67
<i>punctulatus</i>	1849,	<i>bambla</i>	1855, 146
<i>smithii</i>	1849,	<i>marginata</i>	1855, 145
<i>smithii</i>	1851,	<i>nævia</i>	1858, 247
<i>vitticollis</i>	1851,	<i>Heterocyathus æquicos-</i>	
<i>Herpetodryas bernierii</i>	1850,	<i>tatus</i>	1849, 77
	1858,	<i>cochlea</i>	1849, 77
<i>biserialis</i>	380	<i>eupsammides</i>	1849, 77
	1860,	<i>hemisphærica</i>	1849, 77
<i>boddaërtii</i>	97	<i>rousseanus</i>	1849, 77
	{ 452	<i>Heterodon diadema</i>	1859, 80
	456	<i>diversidens</i>	1851, 216
	1859,	<i>Heteroglossa africana</i>	1858, 165
	412	<i>Heterolepis bicarinatus</i>	1858, 162
<i>brunneus</i>	1860,	<i>poensis</i>	1858, 162
	233	<i>Heteronotus triangularis</i>	1858, 161
	1860,	<i>Heteropelma amazonum</i>	1860, { 466
	452		{ 467
	1860,	<i>aurifrons</i>	1860, 467
	456	<i>flavicapillum</i>	1860, { 466
<i>flavigularis</i>	{ 452		{ 467
	456		
<i>frenatus</i>	1860,		
<i>fuscus</i>	163		
	{ 89		
	412		
<i>margariferus</i>	1859,		
<i>quadrilineatus</i>	{ 412		
	89		
	1859,		
	456		
<i>rappii</i>	1860,		
	452		
	1860,		
	456		
<i>Herpeton tentaculatum</i>	1860,		
	114		
	{ 156		
	163		
<i>Herpetoreas sieboldii</i>	1860,		
	{ 167		
	171		
	1855,		
	134		
	1857,		
	201		
	1859,		
	52		
<i>Herpetotheres cachin-</i>	1859,		
<i>nans</i>	368		
	1859,		
	389		
	1860,		
	288		
	1860,		
	298		

	Page		Page
<i>Heteropelma rufo-oliva-</i>		<i>Hipponyx panamensis</i> ..	1856, 3
<i>ceum</i>	1860, 467	<i>radiatus</i>	1856, 4
<i>turdinum</i>	1860, 467	<i>serratus</i>	1856, 3
<i>unicolor</i>	1860, 467	<i>subrufus</i>	1856, 4
<i>veræ-pacis</i>	1860, 300	<i>tuberculatus</i>	1856, 4
	467	(—) <i>effodiens</i> ..	1856, 4
<i>Heterornis pyrrhogenys</i> ..	1860, 355	(—) <i>grayanus</i> ..	1856, 4
<i>Heterura sylvana</i>	1859, 185		163
<i>Heterurus arctifasciatus</i> ..	1858, 380	<i>Hippopotamus amphi-</i>	1850, 160
<i>gaimardii</i>	1858, 380	<i>bius</i>	1860, 195
<i>rufescens</i>	1858, 161	<i>Hipposideros armiger</i> ..	1856, 394
<i>Hexabranhus nebulosus</i> ..	1860, 33	<i>aruensis</i>	1858, 107
<i>pulchellus</i>	1860, 33	<i>insignis</i>	1858, 108
<i>Hiaticula azaræ</i>	1860, 298	<i>speoris</i>	1858, 108
<i>cantiana</i>	1860, 372	<i>Hircus megaceros</i>	1858, 525
<i>collaris</i>	1860, 290	<i>Hirundinea ferruginea</i> ..	1855, 150
<i>falklandica</i>	1860, 386	<i>Hirundo albicollis</i>	1854, 110
<i>inornata</i>	1858, 187	<i>apus</i>	1857, 13
	1860, 363	<i>bicolor</i>	1860, 131
	1858, 505	<i>brevirostris</i>	1858, 171
<i>philippina</i>	1859, 188	<i>collaris</i>	1854, 110
<i>rufinella</i>	1858, 505	<i>daurica</i>	1858, 494
<i>Hiatula lamarekii</i>	1858, 52	<i>domicola</i>	1859, 175
<i>Hierax cærulescens</i> ..	1854, 258		1854, 264
<i>malayensis</i>	1860, 343		1855, 29
<i>Hierococyx varius</i>	1854, 258		1857, 88
<i>Himantopus candidus</i> ..	1859, 459	<i>filifera</i>	1858, 494
<i>mexicanus</i>	1858, 505		1859, 175
<i>nigricollis</i>	1857, 237	<i>flavigastra</i>	1860, 292
	1857, 206	<i>frontalis</i>	1859, 154
	1860, 290	<i>fuciphaga</i>	1858, 171
<i>Himella fluviatilis</i>	1860, 203	<i>gutturalis</i>	1854, 264
<i>Hindsia acuminata</i>	1853, 182		1860, 345
<i>angicostata</i>	1860, 142		1854, 264
<i>bitubercularis</i>	1853, 183	<i>javanica</i>	1860, 345
<i>carduus</i>	1853, 182	<i>jewan</i>	1854, 264
<i>egregia</i>	1853, 183	<i>melanogaster</i>	1858, 296
<i>nassoides</i>	1853, 182	<i>nidifica</i>	1858, 171
<i>nivea</i>	1853, 182	<i>nigricans</i>	1858, 171
<i>nodicostata</i>	1853, 183	<i>panayana</i>	1854, 264
<i>suturalis</i>	1853, 183	<i>panayensis</i>	1860, 345
<i>varicifera</i>	1853, 183	<i>riparia</i>	1851, 146
	159		1857, 13
	167	<i>robini</i>	1855, 135
<i>Hinulia indica</i>	1860, 171	<i>ruficollis</i>	1860, 292
	172		1851, 146
	173		1854, 264
	173		1857, 13
<i>Hippocamelus dubius</i> ..	1850, 236	<i>rustica</i>	1858, 494
<i>Hippocampus brevirostris</i> ..	1859, 212		1859, 150
<i>Hipponocœ sardica</i>	1855, 36		1859, 151
<i>Hipponyx antiquatus</i> ..	1856, 3		1859, 175
<i>australis</i>	1856, 3	<i>rusticoides</i>	1854, 264
<i>barbatus</i>	1856, 3	<i>rutila</i>	1855, 135
<i>costellatus</i>	1856, 4	<i>serripennis</i>	1856, 285
<i>foliaceus</i>	1856, 3	<i>subfusca</i>	1856, 137
<i>granulata</i>	1853, 176	<i>thalassina</i>	1859, 235
<i>grayanus</i>	1856, 226	<i>urbica</i>	1851, 146
<i>mitrula</i>	1856, 3		

	Page		Page
<i>Hirundo urbica</i>	1857,	<i>Hydrobata melanogaster</i>	1859,
<i>Hispidella armitageana</i> .	1854,	<i>Hydrocena acutilirata</i> ..	1855,
<i>deflorata</i>	1854,	<i>albescens</i>	1854,
<i>Histiophorus maculatus</i> .	1860,	<i>aurantiaca</i>	1854,
<i>Histiotus velatus</i>	1858,	<i>brevicula</i>	1854,
<i>Holcostoma setigerum</i> . .	1853,	<i>bridgesii</i>	1854,
<i>Holocnemis cinnamomea</i>	1858,	<i>cattaroënsis</i>	1854,
<i>flammatus</i>	1858,	<i>chinensis</i>	1857,
<i>lineata</i>	1858,	<i>cornea</i>	1854,
<i>nævia</i>	1858,	<i>dubia</i>	1854,
<i>Holopneustes porissimus</i>	1855,	<i>erosa</i>	1854,
<i>Holothuria digitata</i> . . .	1858,	<i>expansilabris</i>	1854,
<i>flava</i>	1858,	<i>exquisita</i>	1854,
<i>inhærens</i>	1858,	<i>exserta</i>	1854,
<i>Holuropholis olivaceus</i> .	1858,	<i>fragilis</i>	1860,
<i>Homalocranium atrocinc-</i>	1860,	<i>glabrata</i>	1854,
<i>tum</i>	1860,	<i>globosa</i>	1854,
<i>Homalocranium laticeps</i>	1860,	<i>granum</i>	1854,
<i>melanocephalum</i> . . .	1859,	<i>gutta</i>	1854,
<i>Homarus vulgaris</i>	1859,	<i>hieroglyphica</i>	1854,
<i>Homonotus audax</i>	1860,	<i>huahëinensis</i>	1854,
<i>Homraius bicornis</i>	1858,	<i>malleata</i>	1854,
<i>Hoplocephalus superbus</i> .	1859,	<i>minutissima</i>	1854,
<i>Hoploclerus biaculeatus</i> .	1860,	<i>multilirata</i>	1854,
<i>Hoplophorus euphractus</i>	1852,	<i>oblonga</i>	1854,
<i>selloi</i>	1851,	<i>obtusa</i>	1854,
<i>Hoplopterus cayanus</i> . .	1851,	<i>plicosa</i>	1854,
<i>persicus</i>	1859,	<i>pupoides</i>	1854,
<i>spinosus</i>	1860,	<i>pyramis</i>	1854,
<i>ventralis</i>	1850,	<i>radiata</i>	1854,
<i>Horeites major</i>	1850,	<i>rosea</i>	1854,
<i>Hortulia regia</i>	1859,	<i>rubens</i>	1854,
<i>sebæ</i>	150,	<i>scitula</i>	1854,
<i>Huhua nipalensis</i>	1854,	<i>sirkii</i>	1854,
<i>pectoralis</i>	1854,	<i>solidula</i>	1854,
<i>Humphreyia strangei</i> . .	1854,	<i>terebrealis</i>	1854,
<i>Hyæna crocuta</i>	263,	<i>vallata</i>	1854,
<i>striata</i>	1858,	<i>vulpina</i>	1857,
<i>virgata</i>	1859,	<i>(Omphalotropis) ce-</i>	
<i>Hyalonema mirabilis</i> . .	477,	<i>rea</i>	1857,
<i>sieboldii</i>	1856,	<i>(—) guamensis</i>	1857,
<i>Hydnocerus bellus</i>	1857,	<i>(—) navigatorum</i>	1857,
<i>exilis</i>	1852,	<i>(—) vestita</i>	1855,
<i>flavolineatus</i>	47,	<i>Hydrochelidon nigra</i> . .	1850,
<i>flavovarius</i>	1852,	<i>Hydrocissa albirostris</i> ..	1859,
<i>pectoralis</i>	1852,	<i>convexa</i>	1859,
<i>V-reversus</i>	1852,	<i>galerita</i>	1859,
<i>Hydra tuba</i>	48,	<i>malayana</i>	1859,
<i>Hydraspis spixii</i>	1859,	<i>nigrirostris</i>	1859,
<i>Hydrobata asiatica</i> . . .	1858,	<i>Hydromedusa subde-</i>	
<i>cinclus</i>	1859,	<i>pressa</i>	1852,
	180,	<i>Hydrophasianus chirur-</i>	
	180,	<i>gus</i>	1858,
	180,	<i>sinensis</i>	1859,
	180,	<i>Hydropsalis lyra</i>	1855,
	180,	<i>segmentatus</i>	1855,
	180,	<i>Hyelaphus porcinus</i> . . .	1850,

	Page		Page
<i>Hyelaphus porcinus</i> ..	{ 1856, 406	<i>Hyperoodon rostratum</i> ..	1860, { 373
	1858, 530		
<i>Hygrobium lucidum</i> ..	1854, 216		426
	{ 1858, 390	<i>Hyphantes baltimoren-</i>	{ 1857, 205
	1858, 391		
<i>Hyla arborea</i>	{ 1858, 395		365
	1860, 372	<i>Hyphantidium sericarium</i>	1859, 207
<i>aubryi</i>	1858, { 165	<i>Hyphantornis castaneo-</i>	
<i>euphorbiacea</i>	1858, 395	<i>fusca</i>	1859, 433
<i>fasciata</i>	1859, 89	<i>textor</i>	1859, 433
<i>holochlora</i>	1860, 460		{ 1854, 254
<i>punctata</i>	1858, 165	<i>Hypocnemis cantator</i> .	{ 1858, 67
<i>rhodopepla</i>	1859, 89		1858, 250
<i>versicolor</i>	1858, 395	<i>elegans</i>	1857, 47
<i>viridis</i>	1859, 433		1858, 252
<i>Hylæora eucalypti</i>	1848, 118	<i>erythrophrys</i>	1855, 146
<i>Hylarana erythræa</i> ..	{ 1858, 393	<i>leucophrys</i>	1855, 146
	1860, 116		1858, 252
<i>Hylobates lar</i>	1859, { 8	<i>melanolæma</i>	1854, 254
<i>syndactylus</i>	1859, 5		1855, 146
<i>Hylocharis cæruleigula-</i>		<i>melanopogon</i>	1858, 251
<i>ris</i>	1856, 140		1857, 130
<i>chrysogaster</i>	1857, 17		1858, 253
<i>goudoti</i>	1857, 17		1854, 254
<i>portmanni</i>	1855, 141	<i>melanosticta</i>	1855, 147
<i>Hylodes conspicillatus</i> ..	1859, { 89		1858, 67
<i>lineatus</i>	1859, 89		1858, 251
<i>unistrigatus</i>	1859, 416	<i>myiotherina</i>	{ 1855, 146
<i>Hylomanes gularis</i>	1857, 256		1857, 130
	{ 1857, 201		1858, 67
<i>momotula</i>	1857, 256		1858, 251
	1859, 54	<i>nævia</i>	{ 1857, 265
	1859, 387		1858, 253
<i>Hylophilus cæruleus</i> ..	1856, 109	<i>nævioides</i>	1858, 254
<i>cinereiceps</i>	1860, 299		1860, 294
<i>cyanoleucus</i>	1856, 109	<i>ornata</i>	1858, 67
<i>flavipes</i>	1855, 144		{ 1854, 254
<i>guira</i>	1856, 109		1857, 18
<i>leucophrys</i>	{ 1855, 155	<i>pœcilonota</i>	{ 1857, 130
	1856, 93		1858, 67
<i>melanoxanthus</i>	1856, 110	<i>schistacea</i>	1858, 252
<i>ochraceiceps</i>	1859, 375	<i>theresæ</i>	1858, { 67
<i>ruficeps</i>	1856, 111		253
<i>semibrunneus</i>	1855, 144	<i>tintinnabulata</i>	1858, 250
<i>Hylotomus pileatus</i>	1859, 236	<i>Hypogrammica nuchalis</i>	1859, 461
<i>Hyonyceteris albiventer</i> .	1856, 179	<i>Hypopyrrhus pyrrogas-</i>	
<i>discifera</i>	1856, 179	<i>ter</i>	1855, 154
<i>Hypotamus vectianus</i> .	1849, { 153	<i>Hypostomus erinaceus</i> ..	1859, 420
	154	<i>Hypothlypis callophrys</i> .	1856, 268
<i>Hyperolius marmoratus</i> .	1858, 165	<i>iridina</i>	1856, 267
<i>ocellatus</i>	1858, 165	<i>Hypothymis cæsia</i>	1856, 299
<i>plicatus</i>	1858, 165	<i>melanops</i>	1859, 182
<i>viridiflavus</i>	1858, 165	<i>Hypotriorchis aurantius</i> .	1856, 285
<i>Hyperoodon butzkopf</i> ..	1860, 424	<i>columbarius</i>	1858, 450
<i>latifrons</i>	1860, 424	<i>femoralis</i>	1856, 285

	Page		Page
<i>Hypotriorchis femoralis</i>	1859, 368	<i>Icteria viridis</i>	1859, 363
<i>ruficularis</i>	1855, 134 1859, 390	<i>Icterus abeillii</i>	1860, 252
<i>Hypsalia producta</i>	1854, 202	<i>affinis</i>	1859, 380
<i>Hypsibemon ruficapillus</i>	1858, 282	<i>atrigrularis</i>	1855, 154 1856, 301
<i>rufulus</i>	1858, 283	<i>auduboni</i>	1855, 65 1859, 381
<i>Hypsipetes malaccensis</i>	1854, 280	<i>baltimorensis</i>	1859, 433
<i>psaroides</i>	1858, 495 1859, 181	<i>cucullatus</i>	1856, 301
<i>Hypsiprymnus brunnii</i>	1858, 106	<i>dominicensis</i>	1857, 6 232
<i>ursinus</i>	1858, 106	<i>giraudi</i>	1855, 154 1857, 228
<i>Hypsirhina aer</i>	1860, 114	<i>gularis</i>	1857, 205 1857, 228 1858, 358 1859, 365
<i>maura</i>	1858, 159	<i>jamaicai</i>	1860, 415
<i>Hypuroptila buffoni</i>	1855, 139	<i>melanicteris</i>	1859, 380 1856, 301
<i>cæruleigaster</i>	1855, 139	<i>melanocephalus</i>	1858, 97 1859, 365 1855, 154
<i>Hyacotherium cuculus</i>	1849, 156	<i>melanopterus</i>	1857, 228 1859, 58
<i>Hyax dorsalis</i>	1852, 99	<i>mentalis</i>	1857, 205 1855, 154 1856, 301
<i>habessinicus</i>	1859, 234	<i>mesomelas</i>	1859, 58 1860, 277 1860, 293 1857, 6
<i>Hystricella bicarinata</i>	1854, 186	<i>parisorum</i>	1857, 228 1858, 303 1860, 251
<i>cheiranthicola</i>	1854, 187	<i>pectoralis</i>	1857, 205 1856, 301
<i>echinulata</i>	1854, 186	<i>prosthemelas</i>	1857, 7 1859, 58 1857, 228
<i>mustelina</i>	1854, 186	<i>pustulatus</i>	1858, 303 1857, 6
<i>oxytropus</i>	1854, 186	<i>scottii</i>	1857, 228 1858, 303
<i>turricula</i>	1854, 186	<i>spurius</i>	1859, 380 1857, 7
<i>vermitiformis</i>	1854, 186	<i>wagleri</i>	1857, 228 1859, 381 1855, 134
<i>Hystrix alophus</i>	1856, 401	<i>Ictinia plumbea</i>	1856, 285 1859, 360 1859, 390
<i>cristata</i>	1860, 442 1850, 157 1856, 401 1858, 520	<i>Iguana nudicollis</i>	1860, 415
<i>leucurus</i>		<i>of Sta. Lucia</i>	1850, 106 1848, 99 1849, 106 1859, 410 1860, 233
<i>Ianthia</i>	1854, 76		
<i>Ianthœnas albogularis</i>	1860, 361		
<i>halmaheira</i>	1860, 361		
<i>hypœnochroa</i>	1856, 136 1859, 165		
<i>Iberus gualteriana</i>	1854, 197		
<i>wollastonii</i>	1854, 198		
<i>Ibex æthiopica</i>	1850, 221		
<i>imberbis</i>	1850, 112		
<i>Ibidorhynchus struthersii</i>	1858, 505 1859, 188		
<i>Ibis alba</i>	1857, 230		
<i>papillosa</i>	1855, 74		
<i>peregrinus</i>	1860, 364 1857, 16		
<i>Ibycter americanus</i>	1858, 451		
<i>Ichthyaëtus bicolor</i>	1854, 260		
<i>cultrunguis</i>	1854, 261		
<i>horsfieldi</i>	1854, 260		
<i>hucarius</i>	1854, 260		
<i>nanus</i>	1854, 261		
<i>Ichthyophis glutinosus</i>	1860, 166		
<i>Icteria longicauda</i>	1856, 299 1856, 298 1859, 363 1859, 375 1856, 299		
<i>velasquezi</i>			
<i>viridis</i>			

	Page		Page
Iguanodon	1848,	Isidella coralloides	1857, 284
Imperator, n. sp. ?	1856,	elongata	1857, 283
Indri	1849,	Isis aurantia	1857, 285
Infundibulum californi-		coccinea	1859, 486
cum	1851, 153	coralloides	1857, 284
cariniferum	1851, 152	dichotoma	1857, 284
chloromphalus	1851, 153	elongata	1857, 283
concaevum	1851, 152	encrinula	1857, 284
delicatulum	1851, 152	gracilis	1857, 283
depressum	1851, 153	hippuris	1857, 283
kochii	1851, 152	nobilis	1857, 287
radiatum	1851, 152	ochracea	1857, 285
saga	1851, 152	Isognomon costellata ..	1859, 485
Ino stagnalis	1852, 19	laplacii	1856, 219
Insect-eater, The	1851, 59	pipra	1850, 216
Iodopleura isabellæ	1857, 266	Ispida bicincta	1854, 269
laplacii	1857, 266	bitorquata	1850, 216
pipra	1857, 266	Ispidula variabilis	1854, 269
Iolæma schreibersi	1854, 111	Ixalus aurifasciatus	1858, 393
Iora scapularis	1854, 281	concolor	1858, 165
typhia	1854, 48	leucorhinus	1858, 393
viridissimus	1854, 281	pœcilopleurus	1858, 393
zeylanica	1858, 496	variabilis	1858, 393
Iotreron eugeniæ	1856, 137	Ixidia cyaniventris	1854, 278
iogastra	1860, 359	Ixos atriceps	1854, 279
Ipalura variegata	1860, 160	erythrotis	1854, 278
Iphigenia psammobialis .	1854, 346	inornatus	1850, 217
Iphisa elegans	1851, 39	metallicus	1854, 279
Ips gigas	1856, 10	monticolus	1854, 278
Irena puella	1854, 282	obscurus	1850, 217
malayana	1859, 150	pyrrhotis	1858, 292
Iridina (Pleiodon) spekkii	1854, 282	vidua	1854, 278
analisis	1855, 227	Ixothraupis chrysogaster	1856, 249
dubusia	1856, 243	guttulata	1856, 249
porphyrocephala ..	1855, 157	punctata	1856, 249
Iridosornis dubusia	1856, 243	pusilla	1856, 250
rufivertex	1856, 243	Ixulus castaniceps	1854, 141
Iris depauperata	1854, 174	occipitalis	1854, 141
laciniosa	1854, 174	Jacamaralecyon tridactyla	1855, 16
squalida	1854, 174	Jacamerops grandis ..	1855, 16
Irrisor erythrorhynchus .	1850, 216	Jacchina	1857, 263
senegalensis	1850, 216	tamarin	1849, 10
Isanda coronata	1853, 189	Jacchus bicolor	1852, 107
lepida	1853, 190	Janella antipodarum ..	1852, 107
pulchella	1853, 190	Janulus bifrons	1853, 111
sulcifera	1853, 190	calathus	1854, 178
Isaura cycladoïdes	1849, 85	Jemania henslowana ..	1854, 178
tetracera	1849, 87	Johnstonella catharina .	1858, 364
Ischnognathus dekayi .	1849, 90	Juida chalybea	1853, 94
occipitomaculatus ..	1858, 387	eytoni	1850, 217
	1860, 456	longicauda	1856, 368
	1860, 456		1856, 368

	Page		Page
<i>Juida nitens</i>	1857, 215	<i>Kinosternon pennsylvan-</i>	
<i>rufiventris</i>	1850, 217	<i>nicum</i>	1855, 198
<i>Juliamyia amabilis</i> ..	1857, 17	<i>punctatum</i>	1855, 198
	1860, 296	<i>scorpiodes</i>	1849, 17
<i>typica</i>	1857, 17	<i>Kinyxis belliana</i>	1858, 166
	1860, 283	<i>castanea</i>	1858, 166
	1860, 296	<i>erosa</i>	1858, 166
<i>Julis cyanogramma</i>	1850, 73	<i>homeana</i>	1858, 166
<i>dussumieri</i>	1850, 73	<i>shoensis</i>	1858, 166
<i>Jumbi Bird</i>	1851, 61	<i>Kite, The Scissors-tailed</i>	1851, 57
<i>Junceella juncea</i>	1857, 287		1854, 283
	1856, 306	<i>Kittacincla macroura</i> ..	1857, 94
	1857, 7	<i>Kobus adansonii</i>	1850, 129
<i>Junco cinereus</i>	1858, 304	<i>ellipsiprymnus</i>	1850, 130
	1859, 365	<i>leché</i>	1850, 130
<i>hyemalis</i>	1857, 7	<i>sing-sing</i>	1850, 131
<i>oregonus</i>	1857, 7	<i>Kraussia deshayesii</i>	1852, 80
<i>phænotus</i>	1856, 306	<i>lamarckiana</i>	1852, 80
<i>Kakadoë albocristata</i> ..	1860, 358	<i>pisum</i>	1852, 80
<i>cristata</i>	1860, 358	<i>Labiella callosa</i>	1856, 334
<i>Kakapo</i>	1852, 31	<i>dentata</i>	1855, 7
<i>Kaloula pulchra</i>	1858, 393	<i>Labio articulata</i>	1851, 178
	1860, 116	<i>cingulata</i>	1851, 178
<i>Katostoma phlebophora</i>	1854, 166	<i>concolor</i>	1851, 180
<i>psammophora</i>	1854, 166	<i>constrictor</i>	1851, 177
<i>Kellia tellinoides</i>	1856, 340	<i>corrosa</i>	1851, 180
<i>Kemas hodgsonii</i>	1850, 112	<i>crinita</i>	1851, 179
	1856, 403	<i>fulgurata</i>	1851, 179
<i>Kerivoula ærosa</i>	1858, 333	<i>fulginea</i>	1851, 180
<i>brasiliensis</i>	1858, 336	<i>indecora</i>	1851, 179
<i>formosa</i>	1858, 82	<i>lineata</i>	1851, 179
	336	<i>melanoloma</i>	1851, 179
<i>grisea</i>	1858, 336	<i>nigerrima</i>	1851, 178
<i>hardwickii</i>	1858, 329	<i>pica</i>	1851, 179
<i>lanosa</i>	1858, 331	<i>porcata</i>	1851, 179
	337	<i>porcifera</i>	1851, 179
<i>papillosa</i>	1858, 327	<i>reticularis</i>	1851, 178
	1850, 156	<i>rudis</i>	1851, 179
	1856, 175	<i>scorpio</i>	1851, 179
	1858, 78	<i>striolata</i>	1851, 178
<i>picta</i>	1858, 120	<i>subrostrata</i>	1851, 178
	1858, 325	<i>sulcata</i>	1851, 178
	1858, 336	<i>tæniata</i>	1851, 178
	1858, 337	<i>tamsii</i>	1851, 179
<i>poensis</i>	1858, 336	<i>tergestina</i>	1851, 179
<i>rufopicta</i>	1858, 85	<i>tessellata</i>	1851, 178
<i>sykesii</i>	1858, 336	<i>zealandica</i>	1851, 178
<i>trilatoides</i>	1858, 336	<i>zebra</i>	1851, 178
<i>Ketupa ceylonensis</i> ..	1858, 473	<i>Labrus gouldii</i>	1850, 72
	1859, 150	<i>larvatus</i>	1850, 249
<i>javanica</i>	1854, 263	<i>maculatus</i>	1859, 433
<i>Kevel</i>	1850, 112	<i>mixtus</i>	1850, 249
	115	<i>scrofa</i>	1850, 249
<i>gris</i>	1850, 112	<i>tetricus</i>	1850, 70
<i>Kiang</i>	1848, 62	<i>Lacerta ocellata</i>	1858, 155
<i>King Vulture</i>	1851, 53		1859, 470
<i>Kinosternon hippocrepis</i>	1855, 198		

	Page		Page
<i>Lacerta ocellata</i>	1859,	<i>Laminella luctuosa</i>	1855,
<i>viridis</i>	1859,	<i>micans</i>	1859,
	434,	<i>rudis</i>	1855,
<i>Lachesis nitidus</i>	1859,	<i>sericea</i>	1859,
<i>Lachnolaimus gouldii</i> ..	1850,	<i>serrata</i>	1860,
<i>Lacuna carinifera</i>	1851,	<i>subrostrata</i>	1859,
<i>unifasciata</i>	1856,	<i>transversalis</i>	1855,
<i>Lafresnaya flavicaudata</i> ..	1855,	<i>umbilicata</i>	1855,
<i>gayi</i>	1860,	<i>Lampadia webbiana</i>	1854,
	81,	<i>Lampetra caeca</i>	1851,
<i>Lagena californica</i>	1851,	<i>fluviatilis</i>	1851,
<i>Lagenorhynchus clancu-</i>		<i>lamottenii</i>	1851,
<i>lus</i>	1849,	<i>major</i>	1851,
<i>thicolea</i>	1849,	<i>minima</i>	1851,
<i>Lagomys nipalensis</i>	1856,	<i>neunauge</i>	1851,
<i>roylei</i>	1858,	<i>planeri</i>	1851,
<i>Lagopus hemileucurus</i> ..	1858,	<i>rondetii</i>	1851,
<i>scoticus</i>	1849,	<i>sanguisuga</i>	1851,
<i>Lagothrix</i>	1849,	<i>subcincta</i>	1851,
<i>humboldtii</i>	1852,	<i>Lampornis aureescens</i> ..	1857,
	107,	<i>aurulenta</i>	1857,
<i>Laimodon albiventris</i> ..	1859,	<i>mango</i>	1857,
	393,	<i>prevosti</i>	1859,
<i>bifrenatus</i>	1859,	<i>veraguensis</i>	1856,
<i>hirsutus</i>	1859,	<i>Lamprocolius splendidus</i> ..	1860,
<i>leucocephalus</i>	1859,	<i>Lampronetta fischeri</i> ..	1855,
<i>leucomelas</i>	1859,	<i>Lamprophis modestus</i> ..	1858,
<i>nigrithorax</i>	1859,	<i>Lamproscapha schom-</i>	
<i>saltii</i>	1859,	<i>burgki</i>	1860,
<i>undatus</i>	1859,	<i>Lamprospiza habia</i>	1856,
<i>unidentatus</i>	1859,	<i>melanoleuca</i>	1856,
<i>vielloti</i>	1859,	<i>Lamprotes albicristatus</i> ..	1855,
<i>Laimodonta concinna</i> ..	1854,	<i>loricatus</i>	1856,
<i>layardi</i>	1854,	<i>rubricollis</i>	1856,
<i>sandwichensis</i>	1854,	<i>rubrigularis</i>	1856,
<i>sulcata</i>	1854,	<i>viridis</i>	1856,
<i>tæniata</i>	1854,	<i>Lamprotornis cantor</i> ..	1858,
<i>Lalage aurea</i>	1860,	<i>cyanotis</i>	1859,
<i>nævia</i>	1859,	<i>obscura</i>	1860,
<i>orientalis</i>	1854,	<i>purpuroptera</i>	1860,
<i>rufiventris</i>	1858,	<i>pyrrhopogon</i>	1860,
<i>Lama huanacos</i>	1860,	<i>Lamprotreron holoseri-</i>	
<i>Lambidium oniscus</i>	1851,	<i>cea</i>	1859,
<i>Lamellaria ophione</i>	1849,	<i>superba</i>	1858,
<i>Lamia assamensis</i>	1850,	<i>Laniarius chrysogaster</i> ..	1860,
<i>nobilis</i>	1856,	<i>erythrogaster</i>	1860,
<i>pedicornis</i>	1859,	<i>Laniisoma arcuatum</i> ..	1854,
(<i>Cerosterna</i>) <i>trifas-</i>		<i>glutinosa</i>	1855,
<i>ciella</i>	1850,	<i>gonostigma</i>	1855,
<i>Laminella albida</i>	1855,	<i>grayana</i>	1855,
<i>extincta</i>	1855,	<i>grossa</i>	1855,
<i>farcimen</i>	1856,	<i>inflata</i>	1855,
<i>ferussaci</i>	1855,		203
<i>fusiformis</i>	1855,		203
<i>glutinosa</i>	1855,		204
<i>gonostigma</i>	1855,		203
<i>grayana</i>	1855,		204
<i>grossa</i>	1855,		204
<i>inflata</i>	1855,		203

	Page		Page
<i>Lanio aurantius</i>	1856, 119	<i>Lanius lictor</i>	1851, 44
	1856, 303	<i>lineatus</i>	1858, 206
	1857, 229	<i>longicaudatus</i>	1859, 151
	1855, 83	<i>lucionensis</i>	1854, 272
<i>auritus</i>	1855, 156	<i>luctuosus</i>	1858, 211
	1856, 116	<i>ludovicianus</i>	1857, 126
<i>cristatus</i>	1856, 115	<i>lunulatus</i>	1858, 208
<i>tenuirostris</i>	1856, 114	<i>macrocerus</i>	1860, 197
	1856, 119	<i>maculatus</i>	1858, 208
	1857, 264	<i>magnirostris</i>	1854, 272
<i>viellottii</i>	1856, 115	<i>melanocephalus</i> ...	1854, 273
<i>Lanistina concinna</i>	1856, 366	<i>melanotis</i>	1854, 272
<i>nana</i>	1856, 365	<i>meleager</i>	1853, 208
<i>Lanius algeriensis</i>	1850, 217	<i>mexicanus</i>	1859, 375
<i>arenarius</i>	1850, 217	<i>mitratus</i>	1857, 75
	1857, 77	<i>musicus</i>	1854, 282
<i>atricapillus</i>	1858, 215	<i>nævius</i>	1858, 213
<i>aurantius</i>	1856, 118	<i>niger</i>	1857, 72
	212	<i>notodelos</i>	1858, 246
<i>cæsius</i>	1858, 223	<i>nubicus</i>	1850, 217
<i>canadensis</i>	1858, 215	<i>palliatu</i> s	1858, 219
	1858, 488	<i>personatus</i>	1850, 217
<i>caniceps</i>	1859, 180		1854, 272
<i>cayanus</i>	1857, 69	<i>phœnicurus</i>	1860, 108
	1848, 37	<i>picatus</i>	1856, 79
<i>collurio</i>	1850, 217	<i>pileatus</i>	1858, 215
	1850, 80	<i>pœcilurus</i>	1858, 215
<i>coronatus</i>	1859, 446	<i>punctatus</i>	1858, 213
	1854, 272	<i>rubiginosus</i>	1858, 217
<i>cristatus</i>	1860, 353	<i>rutilus</i>	1854, 272
<i>cucullatus</i>	1858, 217	<i>scalaris</i>	1858, 220
<i>doliatus</i>	1858, 246	<i>scapulatus</i>	1850, 79
<i>domicella</i>	1857, 92		1859, 446
<i>erythronotus</i>	1850, 217	<i>septentrionalis</i> ...	1849, 64
	1850, 217	<i>severus</i>	1858, 208
<i>excubitor</i>	1854, 46	<i>stagurus</i>	1858, 209
	1857, 219	<i>striatus</i>	1859, 164
	1857, 126	<i>strigatus</i>	1854, 272
<i>excubitoroides</i> ...	1859, 375		1854, 272
<i>ferox</i>	1854, 272	<i>superciliaris</i>	1858, 488
<i>ferrugiceps</i>	1854, 272		1858, 489
	66	<i>tephronotus</i>	1858, 489
<i>funebri</i> s	1858, 207	<i>tigrinus</i>	1854, 272
	258	<i>validus</i>	1857, 72
<i>gularis</i>	1854, 272	<i>variolosus</i>	1858, 207
<i>guttulatus</i>	1858, 221	<i>vestitus</i>	1858, 220
	1854, 46	<i>virgatus</i>	1854, 272
<i>hardwickii</i>	1858, 488	<i>Larina strangei</i>	1854, 41
	1859, 150		1851, 142
<i>hypoleucus</i>	1859, 150		1857, 13
<i>inquisitor</i>	1857, 71	<i>Larus argentatus</i>	1859, 467
<i>insidiator</i>	1859, 445		1860, 183
<i>isabellinus</i>	1850, 217		1860, 371
<i>jocosus</i>	1854, 278	<i>belcheri</i>	1859, 237
<i>keroula</i>	1858, 489		1858, 509
	1850, 217	<i>brunneicephalus</i> ..	1859, 190
<i>lahtora</i>	1857, 91		1857, 13
	1858, 488	<i>canus</i>	1860, 258
<i>leverianus</i>	1856, 79	<i>dominicanus</i>	1859, 97

	Page		Page
<i>Larus dominicanus</i>	1860,	<i>Leda conradi</i>	1860, 440
<i>fuscus</i>	1860,	<i>costellata</i>	1856, 48
<i>glaucotes</i>	1860,	<i>crenifera</i>	1856, 43
<i>glaucus</i>	1860,	<i>decora</i>	1856, 50
<i>hæmatorhynchus</i>	1860,	<i>electa</i>	1856, 43
<i>heermanni</i>	1859,	<i>fastidiosa</i>	1856, 49
<i>jamesoni</i>	1859,	<i>fulgida</i>	1856, 50
<i>maculipennis</i>	1860,	<i>hindsii</i>	1860, 440
<i>marinus</i>	{ 1857, 13	<i>inconspicua</i>	1856, 49
<i>novæ-hollandiæ</i>	{ 1860, 191	<i>inornata</i>	1856, 43
<i>ridibundus</i>	{ 1857, 13	<i>lepida</i>	1856, 49
<i>roseiventris</i>	{ 1858, 509	<i>lugubris</i>	1856, 49
<i>rossii</i>	1860,	<i>metcalfi</i>	1860, 370
<i>sabinii</i>	1860,	<i>plicifera</i>	1856, 50
<i>scopulinus</i>	1859,	<i>semisulcata</i>	1856, 50
<i>scoresbii</i>	1860,	<i>siliqua</i>	1856, 43
<i>tridactylus</i>	1851,	<i>taylori</i>	1860, 370
<i>Larva aquatica</i>	1852,	<i>Legatus albicollis</i>	{ 1859, 46
<i>Larvivora cyanea</i>	1859,	<i>variegatus</i>	{ 1860, 68
<i>Lasiocampa strigina</i>	1849,	<i>variegatus</i>	1859, 366
<i>Lasiurus aga</i>	1857,	<i>Leggada booduga</i>	1850, 157
<i>caudatus</i>	1857,	<i>Legriocinclus mexicanus</i>	1855, 213
<i>grayi</i>	1857,	<i>Leiopathes boscii</i>	1857, 290
<i>novehoracensis</i>	1857,	<i>glaberrima</i>	1857, 290
<i>pearsoni</i>	{ 34, 136	<i>Leiostraca distorta</i>	1860, 438
<i>pruinosus</i>	{ 1856, 395	<i>Leiostyla anglica</i>	1854, 208
<i>rufus</i>	{ 1857, 45	<i>cheilogona</i>	1854, 208
<i>Lathriosoma typicum</i>	{ 1858, 87	<i>irrigula</i>	1854, 208
<i>Latia neritoides</i>	1857,	<i>laevigata</i>	1854, 210
<i>Latiaxis fortunei</i>	1853,	<i>laurinea</i>	1854, 209
<i>nodosus</i>	1853,	<i>macilenta</i>	1854, 210
<i>rhodostoma</i>	1854,	<i>recta</i>	1854, 210
<i>Latirus armatus</i>	1854,	<i>sphinctostoma</i>	1854, 209
<i>contemptus</i>	1854,	<i>vincta</i>	1854, 208
<i>decoratus</i>	1854,	<i>Leiothrix cinerea</i>	1854, 142
<i>despectus</i>	1854,	<i>Leistes guianensis</i>	{ 1857, 19
<i>distinctus</i>	1854,	<i>Leiupeus yiridis</i>	{ 1860, 174
<i>elegans</i>	1854,	<i>Leiurus ornatus</i>	1858, 157
<i>flavidus</i>	1854,	<i>Lembus maculatus</i>	{ 1859, 418
<i>marquesanus</i>	1854,	<i>Lemidius corallipennis</i>	{ 1860, 234
<i>neglectus</i>	1854,	<i>festivus</i>	{ 1860, 236
<i>newcombii</i>	1854,	<i>festivus</i>	1852, 47
<i>strangei</i>	1854,	<i>Lemnisca michaudii</i>	1854, 170
<i>Latris hecateia</i>	1850,	<i>Lemur albifrons</i>	1860, 422
<i>Latyrus tumens</i>	1856,	<i>albimanus</i>	1860, 422
<i>Laughing-Hawk, The</i>	1851,	<i>hybridus</i>	1860, 422
<i>Lebias dispar</i>	1859,	<i>nigrifrons</i>	1860, 422
<i>Lebiasina bimaculata</i>	{ 1859, 418	<i>rufifrons</i>	1849, 17
<i>Lebiasina bimaculata</i>	{ 1860, 234	<i>Leodia richardsonii</i>	1851, 36
<i>Lebiasina bimaculata</i>	{ 1860, 240	<i>Leoneopenna blainvillii</i>	1858, 372
<i>Leda bellula</i>	1856,	<i>Leopardus bengalensis</i>	1858, 514
<i>brookii</i>	1860,	<i>concolor</i>	1859, 51
<i>concinna</i>	1856,	<i>hernandesii</i>	1857, 278
		<i>horsfieldi</i>	1858, 514
		<i>onca</i>	1859, 51
		<i>pardalis</i>	1859, 51

	Page		Page
<i>Leopardus torquatus</i> ...	1858, 514	<i>Leptopoma conula</i>	1854, 127
<i>uncia</i>	1856, 395	<i>duplicatum</i>	1856, 338
<i>varius</i>	1858, 514	<i>flammeum</i>	1854, 127
<i>viverrinus</i>	1850, 156	<i>hanleyanum</i>	1856, 384
<i>Lepas rostrata</i>	1853, 86	<i>minutissimum</i>	1854, 305
<i>simplex</i>	1853, 86	<i>pœcilum</i>	1854, 302
<i>Lepidœnas speciosa</i> ..	1856, 309	<i>sechellarum</i>	1854, 302
	1859, 61	<i>signatum</i>	1856, 338
	1856, 342	<i>subconicum</i>	1859, 27
<i>Lepidosiren annectens</i> .	1858, 535	<i>wallacei</i>	1857, 112
	1859, 436		1857, 214
<i>paradoxa</i>	1856, 344		1858, 99
<i>Lepidurus glacialis</i>	1852, 6	<i>Leptoptila albifrons</i> ..	1859, 368
<i>productus</i>	1852, 6		1859, 391
<i>viridis</i>	1850, 254		1860, 289
<i>Leporinus frederici</i>	1859, 418	<i>dubusi</i>	1858, 76
<i>mülleri</i>	1859, 92	<i>jamaicensis</i>	1860, 289
<i>Leptachatina dimidiata</i> .	1855, 205	<i>rufaxilla</i>	1858, 99
<i>margarita</i>	1855, 206		1856, 309
<i>oryza</i>	1855, 206	<i>verreauxii</i>	1858, 99
<i>semicostata</i>	1855, 206		1855, 163
<i>teres</i>	1855, 206		1859, 147
<i>Leptasthenura platensis</i> .	1859, 197		1860, 289
<i>Leptaxis erubescens</i>	1854, 165	<i>Leptoptilus crumenife-</i>	1860, 417
<i>furva</i>	1854, 165	<i>rus</i>	1855, 90
<i>membranacea</i>	1854, 165	<i>Leptorhynchus gutta-</i>	1858, 243
<i>Leptærodas ibis</i>	1850, 221	<i>tus</i>	1850, 252
<i>Leptocephalus candidis-</i>		<i>leuchtenbergi</i>	1855, 90
<i>simus</i>	1849, 83	<i>striolatus</i>	1858, 242
<i>morrissii</i>	1849, 83	<i>Leptoxyura obsoleta</i> ..	1859, 197
<i>Leptocoma hasselti</i>	1859, 462	<i>semicinerea</i>	1859, 197
<i>Leptodeira annulata</i> ..	1859, 89	<i>Lepus</i> — ?	1859, 353
	1860, 457	<i>brasiliensis</i>	1860, 264
<i>discolor</i>	1860, 317		1850, 157
<i>hippocrepis</i>	1858, 161	<i>cuniculus</i>	1860, 372
<i>rufescens</i>	1858, 161		1860, 416
<i>Leptodera elongata</i>	1858, 225	<i>hibernicus</i>	1860, 372
<i>flexilis</i>	1858, 225	<i>hispidus</i>	1856, 402
<i>Leptognathus catesbyi</i> ..	1859, 89		1850, 157
	414	<i>macrotus</i>	1856, 401
<i>indicus</i>	1858, 381		1858, 520
<i>mikani</i>	1859, 414	<i>nigricollis</i>	1850, 157
<i>Leptophis chenonii</i>	1858, 161		1858, 520
	158	<i>nigripes</i>	1857, 160
<i>gracilis</i>	1858, 161	<i>oiostolus</i>	1858, 520
<i>kirtlandi</i>	1858, 159	<i>pallipes</i>	1856, 401
<i>mexicana</i>	1860, 458	<i>ruficaudatus</i>	1856, 402
<i>smaragdina</i>	1858, 161	<i>taloi</i>	1856, 401
<i>viridis</i>	1858, 160	<i>timidus</i>	1860, 183
<i>Leptopogon amauroce-</i>			372
<i>phalus</i>	1859, 384	<i>Lerva nivicola</i>	1858, 501
<i>superciliaris</i>	1858, 71		1859, 186
	1860, 69		1855, 140
<i>Leptopoma barbatum</i> ..	1855, 104		1858, 450
		<i>Lesbia amaryllis</i>	1858, 460
			1858, 555
			1860, 81

	Page		Page
<i>Lesbia amaryllis</i>	1860,	<i>Limax cinereus</i>	1858,
	94		225
<i>cyanura</i>	1855,	<i>flavus</i>	1854,
	140	<i>gagates</i>	1854,
<i>gorgo</i>	1855,	<i>maculata</i>	1854,
	140	<i>maximus</i>	1854,
<i>gouldi</i>	1855,	<i>pardalis</i>	1854,
	140	<i>punctata</i>	1854,
<i>gracilis</i>	1858,	<i>variegatus</i>	1854,
	450	<i>virescens</i>	1854,
	460	<i>Limenitis aceris</i>	1858,
	63	<i>columella</i>	1858,
	70	<i>eurynome</i>	1858,
	94	<i>heliodore</i>	1858,
<i>Lestris antarctica</i>	1860,	<i>hordonia</i>	1858,
	390	<i>illigera</i>	1858,
<i>cataractes</i>	1851,	<i>inara</i>	1858,
	146	<i>larymna</i>	1858,
<i>cephphus</i>	1860,	<i>nefte</i>	1858,
	322	<i>sankara</i>	1858,
<i>Leucernaria auricula</i> ..	1859,	<i>selenophora</i>	1858,
	477	<i>vikasi</i>	1858,
<i>Leuciscus albarnus</i> ..	1859,	<i>zaida</i>	1858,
	477	<i>Limnadia</i> ———	1849,
<i>apollonitis</i>	1856,	<i>antillarum</i>	1852,
<i>baldneri</i>	1856,		85
<i>cephalus</i>	1859,	<i>hermanni</i>	1849,
	435		86
<i>cii</i>	1856,		88
<i>erythrophthalmus</i> ..	1856,	<i>mauritiana</i>	1849,
<i>lancasteriensis</i> ..	1856,		87
	376	<i>tetracera</i>	1849,
<i>rutilus</i>	1859,		86
	477		90
<i>Leucocerca albifrontata</i> ..	1858,	<i>Limnæa luteola</i>	1856,
	495	<i>nuttalliana</i>	1856,
<i>fuscoventris</i>	1858,	<i>peregra</i>	1856,
	495	<i>pinguis</i>	1858,
<i>javanica</i>	1859,	<i>stagnalis</i>	1856,
	151	<i>tigrina</i>	1858,
<i>Leuconerpes albolarvatus</i> ..	1858,	<i>truncatula</i>	1856,
	3	<i>Limnaëtus horsfieldii</i> ..	1854,
<i>Leuconia alba</i>	1854,	<i>Limnæus minutus</i>	1854,
	36	<i>trunculatus</i>	1854,
<i>auricella</i>	1854,		218
<i>bivonæ</i>	1854,	<i>Limnodynastes dorsalis</i> ..	1858,
<i>cheli</i>	1854,	<i>Limnornis canifrons</i>	1855,
<i>microstoma</i>	1854,	<i>unibrunnea</i>	1858,
<i>sayi</i>	1854,	<i>unirufa</i>	1855,
	36	<i>Limosa ægocephala</i>	1858,
<i>Leucopygia ruficollis</i> ..	1856,	<i>fedoa</i>	1859,
	112		64
<i>Leucozonia angulata</i> ..	1856,	<i>hudsonica</i>	1859,
	43		96
	167	<i>lapponica</i>	1860,
<i>Lewisia agassiziana</i>	1857,		387
	168	<i>melanura</i>	1851,
	169	<i>uropygialis</i>	1860,
<i>macandrewiana</i>	1857,		416
	168		38
<i>philippiana</i>	1857,	<i>Lindsleya albersiana</i> ..	1857,
	167		169
<i>woodwardiana</i>	1857,	<i>alderiana</i>	1857,
	168		169
	170		194
<i>Liarea egea</i>	1854,		
	304		
<i>Lichenella brentii</i>	1858,		
	322		
<i>Lichia vadigo</i>	1850,		
	248		
<i>Lima acuminata</i>	1856,		
	186		
<i>auricularia</i>	1856,		
	186		
<i>hookeri</i>	1856,		
	186		
<i>tetrica</i>	1856,		
	203		
<i>Limax agrestis</i>	1854,		
	162		
<i>antiquorum</i>	1854,		
	162		
<i>ater</i>	1854,		
	162		
<i>bitentaculatus</i>	1853,		
	111		
<i>cinereus</i>	1854,		
	162		

	Page		Page
Lindsleya arthuriana ...	1857, { 169	Linota montium	{ 1855, 217
	195		{ 1858, 483
boissieriana	1857, { 169		{ 1859, 184
	192	Linsang pardicolor	1856, 396
bridgesiana	1857, { 169	Liocephalus iridescens..	1859, 409
	195	ornatus	1859, { 89
denisoniana	1857, { 169		{ 408
	189	Liophis cobella	1859, 412
fischeriana	1857, { 169	tæniurus	1859, { 89
	190		{ 412
gaskoiniana	1857, { 169	Liotia affinis	1850, 50
	192	coronata	1850, 51
gutierreziana	1857, { 169	duplicata	1850, 51
	196	nodulosa	1850, 51
henryana	1857, { 169	peronii	1850, 50
	194	pulcherrima	1850, 50
jayana	1857, { 169	scalarioides	1850, 50
	189	varicosa	1850, 50
leana	1857, { 169	Lipaugus fuscocinereus {	1855, 153
	189		{ 1858, 71
lindsleyana	1857, { 169	holerythrus	1860, 300
	188	hypopyrthus	1857, 276
loweana	1857, { 169	rufescens	1857, 276
	200	unirufus	1859, 385
lukesiana	1857, { 169	Lissotriton palmatus ..	1858, { 139
	200		{ 140
moricaniana	1857, { 169	palmipes	1858, { 140
	191		{ 141
	169	punctatus	1858, 224
newcombiana	1857, { 169	Lithodes antarctica ...	1856, 133
	193	arctica	1856, 133
oweniana	1857, { 169	breviceps	1856, 134
	196	brevipes	1848, 48
pickeringiana	1857, { 169	camschatica	1856, 133
	188	granulosa	1856, 134
poeyana	1857, { 169	hystrix	1856, 133
	193	maia	1856, { 132
polyblankiana	1857, { 169		{ 133
	190	(Echidnocerus) ci-	
redfieldiana	1857, { 169	barius	1856, 132
	189	(Petalocerus) belli-	
reeveana	1857, { 169	anus	1856, 134
	191	Lithodomus falcatus ...	1856, 202
rüsseana	1857, { 169	gruneri	1856, 202
	193	Lithoglyphus zonatus ..	1859, 349
salleana	1857, { 169	Lithophagus falcatus ..	1856, 202
	195	Litiopa divisa	1855, 234
shuttleworthiana ..	1857, { 169	saxicola	1855, 234
	191	Littorina albicans	1851, 73
wollastoniana	1857, { 169	littorea	1853, 43
	197	melanostoma	1851, 73
Lineus beattiaei	1857, 210	nigerrima	1854, 41
longissimus	1858, 307	planaxis	1856, 226
	{ 1855, 216	quadrifasciata	1856, 20
Linota brevirostris. ...	{ 1858, 483	scabra	1851, 73
	{ 1859, 178	tenebrata	1856, 226
	184	Livona pica	1856, 204
cannabina	1855, 217	Lama vicuna	1860, 371
fringillirostris	1855, 217		

	Page		Page
Lobiger cumingii	1854, 94	Lorius cucullatus	1860, 356
pellucidus	1854, 94	cyanauchen	1859, 158
philippi	1854, 94	domicella	1860, 227
Lobivanellus albicapillus	1850, 221	domicella	1859, 433
goensis	1858, 505	domicella	1860, 356
goensis	1859, 150	garrulus	1860, 225
lobatus	1859, 151	garrulus	1860, 226
lobatus	1857, 28	garrulus	1860, 227
Lobbophora aurita	1851, 35	garrulus	1860, 343
bifissa	1851, 35	isidori	1860, 356
Loedora goiavier	1854, 278	superbus	1859, 158
Lœmodon leucocephalus	1860, 197	superbus	1859, 154
vieilloti	1860, 197	superbus	1849, 146
Lœpa katinka	1859, 260	superbus	1859, 158
thibeta	1859, 260	tricolor	1860, 226
Lomanotus portlandicus	1859, 67	tricolor	1860, 227
Lomelia epimethea	1849, 36	tricolor	1860, 356
Lomis dentata	1856, 134	unicolor	1849, 145
hirta	1856, 134	Lottia pallida	1856, 222
Lophastur jerdoni	1860, 342	pintadina	1856, 221
Lophinus palmatus	1858, 139	punctata	1856, 222
Lophiodon	1849, 149	scabra	1856, 222
Lophocercus krohnii ..	1854, 94	Lœxia atricapilla	1859, 444
sieboldii	1854, 94	bonariensis	1856, 235
Lophocitta ardesiaca ..	1859, 446	canadensis	1856, 65
galericulata	1850, 79	capsicum	1856, 77
galericulata	1859, 446	erythromelas	1856, 65
histrionica	1859, 446	frontalis	1850, 218
Lophodytes cucullatus ..	1859, 369	fuliginosa	1856, 64
Lophophanes galeatus ..	1858, 299	grossa	1856, 63
wollweberi	1858, 299	gularis	1856, 74
wollweberi	1859, 373	javensis	1859, 443
wollweberi	1848, 112	leucocephala	1859, 444
Lophophorus impeya-	1858, 500	maja	1859, 444
nus	1858, 545	malacca	1859, 444
nus	1859, 185	melaleuca	1859, 163
nus	1859, 205	mexicana	1859, 365
Lophorina republica ..	1857, 6	molucca	1859, 444
Lophornis delatryi	1857, 17	molucca	1860, 355
helenæ	1856, 288	oryzivora	1859, 443
regina	1858, 460	prasina	1858, 461
Lophospiza cruenta	1860, 276	punctularia	1859, 443
pileata	1855, 160	virens	1856, 233
Loricaria pleistoma	1856, 345	virginica	1856, 123
Loriculus galgulus	1859, 454	Loxigilla violacea	1857, 231
stigmatus	1860, 225	Lucapina crenulata	1856, 223
stigmatus	1860, 226	Lucidella inæqualis	1859, 28
Loris gracilis	1850, 156	nana	1857, 111
tardigradus	1850, 156	Lucilla cellaria	1854, 177
Lorius amboinensis	1849, 142	scintilla	1854, 177
borneus	1860, 357	Lucina artemidis	1856, 201
cardinalis	1849, 143	bella	1856, 218
chlorocercus	1856, 137	californica	1856, 218
chlorocercus	1860, 228	childreni	1858, 91
		lactea	1855, 225
		nuttalli	1856, 218
		orbella	1856, 202
			1856, 218

	Page		Page
<i>Lucina pecten</i>	1856,	<i>Lyria costata</i>	1855,
(<i>Codakia</i>) <i>munda</i> ..	1855,	<i>delessertiana</i>	1855,
(<i>Cryptodon</i>) <i>plicifera</i>	1855,	<i>festiva</i>	1855,
(<i>Myrtaea</i>) <i>layardi</i> ..	1855,	<i>lyraeformis</i>	1855,
(—) <i>strangei</i>	1855,	<i>lyrata</i>	1855,
<i>Lucinopsis undata</i> ..	1855,	<i>mitraeformis</i>	1855,
<i>Lupus laniger</i>	1856,	<i>nucleus</i>	1855,
<i>Lusciola aureora</i>	1854,	(<i>Enæta</i>) <i>cumingii</i> ..	1855,
<i>Lutra aurobrunnea</i> ..	1855,	(—) <i>cylleniformis</i> ..	1855,
<i>chinensis</i>	1856,	(—) <i>guildingii</i> ..	1855,
<i>indigitata</i>	1855,	(—) <i>harpa</i>	1855,
<i>monticola</i>	1855,	<i>Mabouia brevisrostris</i> ..	1860,
<i>nair</i>	1850,	<i>Mabouya agilis</i>	1848,
<i>sinensis</i>	1855,	<i>sloanei</i>	1848,
<i>vulgaris</i>	1859,	<i>Macabra squamulata</i> ..	1856,
<i>Lutraria arcuata</i>	1854,	<i>Macacus arctoides</i>	1860,
<i>australis</i>	1854,	(1859,	434
<i>curta</i>	1854,	<i>cynomolgus</i>	1860,
<i>dissimilis</i>	1854,	(1860,	183
<i>impar</i>	1854,	(1860,	372
<i>intermedia</i>	1854,	(1860,	422
<i>philippinarum</i>	1854,	<i>erythraeus</i>	1860,
<i>sieboldia</i>	1854,	<i>fusco-ater</i>	1860,
<i>undulata</i>	1856,	<i>maurus</i>	1860,
<i>ventricosa</i>	1856,	<i>nemestrinus</i>	1860,
<i>Lutremys europæa</i> ..	1855,	<i>ocreatus</i>	1860,
<i>Lycaon pictus</i>	1855,	<i>pileatus</i>	1859,
<i>Lycocorax pyrropterus</i> ..	1860,	(1860,	434
(1858,	382	(1860,	422
<i>Lycodon aulicus</i>	1860,	(1860,	442
(1860,	164	<i>radiatus</i>	1860,
(1860,	168	(1856,	394
<i>geometricus</i>	1858,	(1858,	512
<i>horstockii</i>	1858,	(1859,	434
<i>unicolor</i>	1858,	(1859,	436
<i>Lycophidion horstockii</i> ..	1858,	(1860,	242
<i>laterale</i>	1858,	(1860,	242
<i>Lymnæa catascopium</i> ..	1850,	(1860,	442
<i>desidiosa</i>	1850,	(1860,	442
<i>elodes</i>	1850,	<i>silenus</i>	1860,
<i>hookeri</i>	1850,	(1859,	16
<i>palustris</i>	1850,	(1860,	420
<i>peregra</i>	1850,	<i>speciosus</i>	1860,
<i>stagnalis</i>	1850,	<i>Macandrewia azorica</i> ..	1859,
<i>truncatula</i>	1850,	<i>Macgillivrayia straminea</i> ..	1853,
<i>Lymneus minutus</i>	1854,	<i>Machæra lucida</i>	1856,
<i>Lymnodytes albilabris</i> ..	1858,	<i>Machærirhynchus flavi-</i>	
<i>Lyncornis temminckii</i> ..	1854,	<i>venter</i>	1850,
<i>Lynx chaus</i>	1856,	<i>xanthogenys</i>	1858,
<i>Lyonsia californica</i>	1856,	(1850,	221
<i>cuneata</i>	1855,	<i>Machetes pugnax</i>	1860,
<i>diaphana</i>	1855,	(1860,	416
<i>nitida</i>	1856,	<i>Macoma bruguieri</i>	1860,
<i>Lypornis ruficapilla</i>	1853,	<i>Macrochelys temminckii</i> ..	1855,
	124	<i>Macrochisma angustata</i> ..	1850,

	Page		Page
<i>Macrochisma compressa</i>	1850, 202	<i>Mactra eximia</i>	1853, 16
<i>cuspidata</i>	1850, 202	<i>exoleta</i>	1856, 200
<i>dilatata</i>	1850, 202	<i>explanata</i>	1854, 66
<i>hiatula</i>	1850, 202	<i>goniata</i>	1854, 70
<i>maxima</i>	1850, 202	<i>hepatica</i>	1854, 63
<i>megatrema</i>	1850, 202	<i>hiantina</i>	1854, 62
<i>producta</i>	1850, 202	<i>inæqualis</i>	1854, 64
<i>sinensis</i>	1855, 122	<i>incongrua</i>	1854, 64
<i>Macrodon tareira</i>	1859, 418	<i>intuspicta</i>	1854, 64
.	1860, 233	<i>luzonica</i>	1854, 64
<i>Macronus ptilosus</i>	1854, 275	<i>mariae</i>	1856, 53
.	1858, 170	<i>mendica</i>	1856, 200
<i>Macropteryx mystaceus</i>	1860, 345	<i>mera</i>	1853, 16
.	1852, 106	<i>meretriciformis</i>	1853, 16
<i>Macropus bennettii</i>	1859, 433	<i>murchisonii</i>	1854, 64
<i>fuliginosus</i>	1860, 323	<i>obesa</i>	1853, 16
<i>giganteus</i>	1860, 323	<i>opposita</i>	1854, 65
.	1849, 90	<i>pellucida</i>	1854, 68
<i>major</i>	1852, 104	<i>planulata</i>	1856, 214
.	1860, 181	<i>plicatilis</i>	1854, 69
<i>penicillatus</i>	1852, 105	<i>pura</i>	1853, 15
<i>rufus</i>	1860, 372	<i>pusilla</i>	1855, 226
(<i>Osphranter</i>) <i>pictus</i>	1860, 373	<i>quadrangularis</i>	1853, 15
<i>Macropygia albicapilla</i>	1860, 361	<i>radiolata</i>	1854, 65
<i>amboinensis</i>	1860, 361	<i>reevei</i>	1853, 15
<i>doraya</i>	1859, 159	<i>rostralis</i>	1854, 69
<i>leptogrammica</i>	1860, 361	<i>scalpellum</i>	1854, 65
<i>phasianella</i>	1858, 187	<i>sericea</i>	1854, 65
<i>reinwardtii</i>	1860, 361	<i>silicula</i>	1854, 69
(<i>Reinwardtæna</i>)	1860, 361	<i>sublanceolata</i>	1854, 66
<i>Macrorhamphus griseus</i>	1859, 237	<i>sulcataria</i>	1853, 15
<i>Macrosoma elegans</i>	1858, 160	<i>symmetrica</i>	1853, 17
<i>Macropterus bitorquatus</i>	1850, 220	<i>transversa</i>	1854, 66
<i>Macrotelus subnotatus</i>	1852, 37	<i>tristis</i>	1854, 69
<i>uniformis</i>	1852, 37	<i>undulata</i>	1856, 200
<i>Mactra æquilateralis</i>	1853, 17	<i>veneriformis</i>	1853, 15
<i>alta</i>	1854, 347	<i>virgo</i>	1854, 66
<i>angulifera</i>	1854, 70	(<i>Mactrella</i>) <i>laciniata</i>	1856, 161
<i>angusta</i>	1854, 67	<i>Macularia chrysomela</i>	1854, 167
<i>aphrodina</i>	1854, 62	<i>fluctuosa</i>	1854, 167
<i>attenuata</i>	1854, 62	<i>Madrepora cochlea</i>	1849, 77
<i>bilineata</i>	1854, 67	<i>Maia camschatica</i>	1856, 133
<i>bullata</i>	1854, 67	<i>vittata</i>	1855, 131
<i>californica</i>	1854, 68	<i>Maina cristatelloides</i>	1859, 445
.	1856, 214	<i>Malacocercus canorus</i>	1857, 92
<i>capillacea</i>	1854, 69	1855, 50
<i>carinulata</i>	1854, 67	<i>caudatus</i>	1857, 92
<i>complanata</i>	1853, 14	1858, 486
<i>contraria</i>	1854, 62	<i>lineatus</i>	1859, 182
<i>corbiculoides</i>	1854, 62	<i>malcolmi</i>	1858, 486
<i>corbuloides</i>	1854, 63	1854, 285
<i>cornea</i>	1853, 16	<i>Malacocichla dryas</i>	1858, 64
<i>cuvieri</i>	1853, 17	1859, 324
<i>decora</i>	1854, 63	<i>maculata</i>	1858, 64
<i>dissimilis</i>	1854, 63	1857, 203
<i>dolabrata</i>	1854, 66	<i>mexicana</i>	1858, 64
<i>elegna</i>	1854, 68	<i>Malacocinclæ abbottii</i>	1854, 76
		<i>Malacopteron abbottii</i>	1854, 76

pellucid
54.

	Page		Page
<i>Malacopteron aureum</i>	1854, 278	<i>Mancinella aculeata</i>	1851, 230
<i>cinereum</i>	1854, 276	<i>armigera</i>	1851, 230
<i>coronatum</i>	1854, 275	<i>bezoar</i>	1851, 230
<i>macrodactylum</i>	1854, 275	<i>castanea</i>	1851, 230
<i>magnum</i>	1854, 275	<i>hystrix</i>	1851, 230
<i>squamatum</i>	1854, 276	<i>mutabilis</i>	1851, 230
<i>Malacoptila aspersa</i>	{ 1853, 123 1855, 136 1855, 196	<i>Mangelia acuticostata</i>	1856, 162
<i>frontalis</i>	1855, 136	<i>rigida</i> , var. <i>fuscoligata</i>	1856, 163
<i>fulvicularis</i>	1855, 196	<i>Manis africana</i>	1851, 220
<i>fulvogularis</i>	1853, 123	<i>aurita</i>	1851, 220
	{ 1854, 110 1855, 136 1855, 196 1858, 60	<i>crassicaudata</i>	1856, 406
<i>fusca</i>	1855, 196	<i>javanica</i>	{ 1851, 218 1859, 133
	1855, 196	<i>macroura</i>	1851, 219
<i>inornata</i>	1855, 196	<i>multiscutata</i>	{ 1851, 220 1860, 247 1850, 158
<i>mystacalis</i>	1855, { 136 196	<i>pentadactyla</i>	{ 1851, 219 1856, 406
	1855, 195	<i>temminckii</i>	1851, 219
<i>nigrifusca</i>	{ 1855, 196 1858, 60	<i>tetradactyla</i>	1851, 220
	1855, 196	<i>tricuspis</i>	1860, 247
<i>panamensis</i>	1860, 297	<i>Manouria fusca</i>	{ 1852, 134 1860, 395
<i>rufa</i>	1855, 196	<i>Manucodia atra</i>	1859, 158
	1853, 123	<i>gouldii</i>	1859, 158
<i>substriata</i>	{ 1855, 136 1855, 196	<i>keraudreni</i>	1859, 158
<i>torquata</i>	1855, 196	<i>Maracana weddellii</i>	1858, 76
<i>unitorques</i>	1858, 60	<i>Mareca chiloënsis</i>	{ 1859, 96 1860, 389
<i>Malea ringens</i>	1856, 43	<i>penelope</i>	1851, 146
<i>Malurus amabilis</i>	1850, 277	<i>Margaratina vorderbuschiana</i>	1850, 199
<i>coronatus</i>	1857, 221	<i>Margarita acuminata</i>	1851, 190
<i>cyaneus</i>	1859, 221	<i>angulata</i>	1851, 190
<i>elegans</i>	1850, 277	<i>arctica</i>	1851, 189
<i>lamberti</i>	1850, 277	<i>argentea</i>	1851, 190
<i>longicaudus</i>	1854, 81	<i>aspecta</i>	1854, 40
<i>pulcherrimus</i>	1850, 277	<i>balteata</i>	1851, 191
<i>Manacus bogotensis</i>	1855, 151	<i>biangulosa</i>	1854, 40
	{ 1856, 299 1859, 56 1859, 385	<i>bicarinata</i>	1851, 190
<i>candei</i>	1855, 151	<i>cærulescens</i>	1851, 191
<i>edwardsii</i>	1855, 151	<i>calostoma</i>	1851, 190
<i>flaveolus</i>	1855, 151	<i>carinata</i>	1851, 190
<i>gutturosus</i>	1855, 151	<i>carnea</i>	1851, 189
<i>Manatus americanus</i>	1857, { 29 59 29	<i>cinerea</i>	1851, 190
	1857, { 33 59 29	<i>costellata</i>	1851, 190
<i>australis</i>	1857, { 33 59 29	<i>cumingii</i>	1851, 191
	1857, { 29 59	<i>dilecta</i>	1854, 40
<i>latirostris</i>	1857, { 29 59	<i>expansa</i>	1851, 191
<i>nasutus</i>	1857, { 29 29	<i>glauca</i>	1851, 189
	1857, { 29 33 59	<i>groenlandica</i>	1851, 189
<i>senegalensis</i>	1857, { 33 33 59	<i>helicina</i>	1851, 189
	1857, { 33 59 30	<i>helicoides</i>	1851, 189
<i>vogelii</i>	1857, { 33 33	<i>lineata</i>	1851, 192
	1857, { 33 33	<i>margarita</i>	1851, 189
	1857, { 33 33	<i>marmorea</i>	1860, 435

	Page		Page
<i>Margarita nitiligineus</i> ..	1851,	190	
<i>obscura</i>	1851,	189	
<i>sigaretina</i>	1851,	191	
<i>solariformis</i>	1851,	190	
<i>striata</i>	1851,	189	
<i>sulcata</i>	1851,	190	
<i>tæniata</i>	1851,	191	
<i>tessellata</i>	1851,	191	
<i>umbilicalis</i>	1851,	189	
<i>undulata</i>	1851,	185	
<i>vahlII</i>	1851,	189	
<i>variabilis</i>	1851,	191	
<i>violacea</i>	1851,	192	
<i>vulgaris</i>	1851,	189	
<i>Margarops densirostris</i> ..	1859,	336	
<i>fuscatus</i>	1859,	336	
<i>montanus</i>	1859,	336	
<i>Margarornis brunnes-</i>	1856,	27	
<i>cens</i>	1860,	88	
<i>perlata</i>	1855,	142	
	1855,	142	
	1858,	553	
<i>squamigera</i>	1860,	63	
	1860,	66	
	1860,	88	
<i>Marginella angystoma</i> ..	1849,	19	
<i>contaminata</i>	1849,	20	
<i>cornea</i>	1849,	20	
<i>fabia</i>	1849,	21	
<i>gemina</i>	1855,	122	
<i>jewettii</i>	1856,	207	
<i>lineato-labrum</i>	1849,	20	
<i>oryza</i>	1860,	147	
<i>pudica</i>	1849,	18	
<i>pulcherrima</i>	1849,	21	
<i>quadrilineata</i>	1849,	17	
<i>radiata</i>	1855,	64	
<i>sagittata</i>	1849,	22	
<i>sandwicensis</i>	1860,	147	
<i>serrata</i>	1849,	19	
<i>tessellata</i>	1849,	19	
<i>triplicata</i>	1849,	19	
<i>triticea</i>	1849,	20	
<i>Marinula æqualis</i>	1854,	35	
<i>callaensis</i>	1854,	35	
<i>cymbæformis</i>	1854,	35	
<i>marinella</i>	1854,	35	
<i>patula</i>	1854,	35	
<i>pepita</i>	1854,	35	
<i>punctata</i>	1854,	35	
<i>recluziana</i>	1854,	35	
<i>xanthostoma</i>	1854,	35	
<i>Martes abietum</i>	1858,	517	
<i>flavigula</i>	1856,	398	
	1858,	516	
<i>gwatkinsi</i>	1858,	516	
<i>Masius chrysopterus</i>	1855,	152	
<i>côronulatus</i>	1860,	91	
<i>Mastophora lamourouxii</i>	1858,	322	
<i>Mastula lamellosa</i>	1854,	214	
<i>Maticora lineata</i>	1859,	82	
<i>Mazama americana</i>	1850,	136	
<i>campestris</i>	1850,	237	
<i>dorsata</i>	1850,	137	
<i>furcata</i>	1850,	237	
<i>sericea</i>	1850,	137	
<i>Mécistops bennettii</i> ..	1857,	57	
	1858,	167	
<i>cataphractus</i>	1858,	167	
<i>journei</i>	1857,	57	
<i>leptorhynchus</i>	1857,	57	
<i>Medusa æquorea</i>	1851,	272	
<i>aurita</i>	1851,	274	
<i>patina</i>	1851,	274	
<i>pelagica</i>	1851,	274	
<i>Megacephala æquinoct-</i>			
<i>tialis</i>	1851,	200	
<i>australasiæ</i>	1851,	199	
<i>euphratica</i>	1851,	199	
<i>quadrisignata</i>	1851,	199	
<i>senegalensis</i>	1851,	199	
<i>sepulchrâlis</i>	1851,	200	
<i>testudinea</i>	1851,	200	
<i>Megaderma lyra</i>	1856,	394	
<i>schistacea</i>	1856,	394	
<i>Megæra trigonocephala</i> ..	1858,	383	
<i>Megalama barbatula</i> ..	1859,	399	
<i>bilineata</i>	1859,	398	
<i>leucotis</i>	1859,	395	
<i>Megalaima australis</i>	1860,	358	
<i>capistrata</i>	1857,	268	
<i>chrysopogon</i>	1859,	454	
<i>duvaucelli</i>	1859,	455	
	1857,	100	
<i>indica</i>	1858,	475	
	1859,	454	
<i>mystacophanos</i>	1859,	454	
<i>philippensis</i>	1860,	358	
<i>versicolor</i>	1859,	454	
<i>virens</i>	1858,	475	
	1859,	150	
	1859,	98	
<i>Megalestris antarctica</i> ..	1860,	390	
<i>Megalomastoma compla-</i>			
<i>natum</i>	1856,	36	
<i>myersii</i>	1860,	11	
<i>Megalonyx jeffersonii</i> ..	1851,	209	
<i>Megalophrys gigas</i>	1860,	165	
<i>Megalophus mexicanus</i> ..	1856,	295	
<i>Megaloprepia formosa</i> ..	1860,	360	
<i>Megalorhynchus hayi</i> ..	1859,	455	
<i>spinus</i>	1859,	455	
<i>Megapicus sclateri</i>	1860,	71	
<i>Megapodius cumingii</i> ..	1851,	119	
<i>duperreyii</i>	1858,	187	
<i>forsteni</i>	1860,	362	

	Page		Page
<i>Megapodius freycineti</i> ..	1860, 362	<i>Melampus pallescens</i> ..	1854, 10
<i>reinwardtii</i>	1858, 187	<i>panamensis</i>	1854, 10
<i>wallacei</i>	1859, 159	<i>patulus</i>	1854, 35
<i>Megarhynchus chryso-</i>	1860, 362	<i>pellucidus</i>	1854, 11
<i>gaster</i>	1860, 281	<i>philippii</i>	1854, 10
<i>Megatherium cuvieri</i> ..	1851, 209	<i>pulchellus</i>	1854, 11
<i>laurillardi</i>	1851, 209	<i>pusillus</i>	1854, 10
<i>Meiglyptes badiusus</i> ..	1857, 229	<i>pyriformis</i>	1854, 10
<i>brunneus</i>	1859, 457	<i>sculptus</i>	1859, 29
<i>tristis</i>	1859, 457	<i>spiralis</i>	1854, 122
<i>Meioceras cornubovis</i> ..	1858, 439	<i>stutchburyi</i>	1856, 393
<i>cornucopiæ</i>	1858, 439	<i>tobagensis</i>	1854, 9
<i>nitidum</i>	1858, 438	<i>umlaasianus</i>	1854, 9
<i>Meizodon bitorquata</i> ..	1860, 428	<i>zealandicus</i>	1854, 12
<i>dumerilii</i>	1860, 429	(<i>Tralia</i>) <i>semiplicata</i>	1860, 146
<i>regularis</i>	1858, 162	<i>Melanerpes albolarvatus</i>	1858, 2
	1860, 427	<i>cruentatus</i>	1855, 161
	1860, 428	<i>erythrocephalus</i> ..	1858, 2
<i>Melampicos flavigula</i> ..	1855, 161	<i>flavigula</i>	1855, 161
<i>Melampus adamsianus</i> ..	1854, 121	<i>flavigularis</i>	1856, 307
<i>æqualis</i>	1854, 35	<i>formicivorus</i>	1856, 143
<i>angiotoma</i>	1854, 11	<i>hirundinaceus</i>	1856, 307
<i>ater</i>	1854, 10	<i>melanopogon</i>	1857, 127
<i>bidentatus</i>	1854, 10	<i>ruber</i>	1858, 2
<i>borealis</i>	1854, 10	<i>rubrigularis</i>	1858, 305
<i>bridgesii</i>	1856, 161	<i>thyroideus</i>	1859, 60
<i>cingulatus</i>	1854, 11	<i>torquatus</i>	1859, 367
<i>coffeus</i>	1854, 9	<i>Melania acanthica</i>	1850, 194
<i>commodus</i>	1854, 12	<i>aculeus</i>	1850, 183
<i>coronulus</i>	1854, 10	<i>acus</i>	1850, 193
<i>costatus</i>	1854, 12	<i>albescens</i>	1858, 135
<i>costellaris</i>	1854, 12	<i>amarula</i>	1850, 181
<i>cristatus</i>	1854, 122	<i>apis</i>	1850, 183
<i>duplicatus</i>	1854, 151	<i>armillata</i>	1850, 194
<i>elongatus</i>	1854, 11	<i>australis</i>	1850, 190
<i>exaratus</i>	1854, 13	<i>bellicosa</i>	1850, 185
<i>exiguus</i>	1854, 11	<i>blatta</i>	1850, 194
<i>fasciatus</i>	1854, 11	<i>canalis</i>	1850, 184
<i>firmini</i>	1854, 35	<i>cincta</i>	1850, 180
<i>flavus</i>	1854, 9	<i>circumstriata</i>	1850, 183
<i>floridianus</i>	1854, 11	<i>cochlea</i>	1851, 73
<i>frickii</i>	1859, 29	<i>cochlidium</i>	1850, 196
<i>fuscus</i>	1854, 9	<i>confusa</i>	1850, 197
<i>globulus</i>	1854, 11	<i>constellaris</i>	1850, 183
<i>gracilis</i>	1854, 35	<i>contracta</i>	1858, 135
<i>granifer</i>	1854, 12	<i>conulus</i>	1850, 184
<i>infrequens</i>	1854, 11		185, 185
<i>küsteri</i>	1854, 11		182, 182
<i>liberianus</i>	1854, 12		1850, 182
<i>lividus</i>	1854, 10		1850, 190
<i>luteus</i>	1854, 10		
<i>maturus</i>	1854, 11		
<i>mitralis</i>	1854, 13		
<i>nitidulus</i>	1854, 12		
<i>oblongus</i>	1856, 393		
<i>obovatus</i>	1854, 12		
<i>olivula</i>	1854, 11		

	Page		Page
Melania cornuta	1850,	Melania virginica	1850,
crebrum	1850,	zeylanica	1850,
crenifera	1850,	(Melanella) nasa ..	1859,
cumingii	1850,	Melanitis melane	1858,
dactylus	1850,	Melanocorypha tartarica	1858,
datura	1858,	torquata	1858,
denticulata	1850,		1850,
dermestoidea	1850,	Melanodera typica	1859,
diadema	1850,		1860,
elegantissima	1853,	xanthogramma	1859,
episcopalis	1850,	Melanopsis buccinoides ..	1853,
ferruginea	1850,	helena	1860,
flammulata	1850,	Melanoptila glabriros-	1857,
foeda	1850,	tris	1859,
fraseri	1859,		1859,
fuscopunctata	1859,	Melanotis cærulescens ..	1859,
granifera	1850,	hypoleucus	1859,
hastula	1850,	Melasoma edoliolides ..	1850,
impura	1850,	Meleagris cristata	1860,
indefinita	1850,	gallopavo	1856,
juncea	1850,	mexicana	1856,
lævissima	1850,	ocellata	1859,
lancea	1850,		1860,
lateritia	1850,	Meles leucurus	1856,
layardi	1858,	taxus	1860,
luzoniensis	1850,		1860,
maxima	1850,	Melias diardi	1859,
microstoma	1850,	Melibe pilosa	1860,
mindoriensis	1850,	Melierax canorus	1850,
mirifica	1853,	gabar	1850,
modicella	1850,	musicus	1850,
nana	1850,		1850,
obruta	1850,	polyzonus	1859,
orientalis	1853,		1859,
pagoda	1850,	Meliphaga javensis	1854,
pallida	1853,	Melitæa aurantia	1857,
polygonata	1850,	coccinea	1857,
recta	1850,	lutea	1859,
reticulata	1850,	ochracea	1857,
	186		1859,
rudis	1850,	retifera	1857,
	187	rissoi	1857,
rufa	1853,	tenella	1857,
scabra	1850,		1859,
scalaris	1853,	textiformis	1857,
semiplicata	1850,		1859,
simplex	1850,	Melitella coccinea	1859,
sobria	1850,	elongata	1859,
speciosa	1853,	retifera	1859,
spinulosa	1850,	tenella	1859,
subsuturalis	1851,		1857,
subula	1850,		1859,
tessellata	1850,	Mellisuga minima	1857,
	185	hexapora	1851,
tornatella	1850,	lobata	1851,
	187		1851,
torriculus	1850,		1851,
	186		1851,
transversa	1850,		1851,
	187		1851,
truncata	1850,		1851,

	Page		Page
Mellita quinquefora	1851, 36	Merops daudini	1854, 263
similis	1851, 36	erythropterus	1850, 216
testudinaria	1851, 36	javanicus	1854, 263
Melo æthiopicus	1855, 54	lafresnayei	1850, 216
armatus	1855, 54	lamarcki	1850, 216
broderipii	1855, 53	latreillei	1854, 264
cylindratus	1855, 55	leschenaulti	1854, 264
cymbiola	1855, 63	minulus	1850, 216
diadema	1855, 54	nubicus	1850, 216
georginæ	1855, 53	ornatus	1859, 155
indicus	1855, 53	{ 1860, 348	
miltonis	1855, 53	{ 1854, 263	
mucronatus	1855, 54	{ 1857, 87	
nauticus	1855, 54	philippinus	1859, 150
regius	1855, 55	{ 1859, 151	
senticosus	1855, 54	quinticolor	1854, 264
tessellatus	1855, 54	{ 1854, 263	
umbilicatus	1855, 54	sumatranus	1859, 151
Melopelia leucoptera	1859, 61	superbus	1850, 216
Melopsittacus undulatus	1857, 27	typicus	1854, 263
Melospiza fallax	1859, 235	urica	1854, 264
lincolni	1859, 379	{ 1850, 216	
Meminna indica	1850, 157	{ 1855, 27	
Menetrix impudica	1860, 17	{ 1857, 87	
zonaria	1860, 17	viridis	1858, 475
Menobranthus maculatus	1857, 62	{ 1859, 150	
Menopoma alleghanien-		{ 1859, 151	
sis	1857, 62	{ 1859, 174	
fusca	1857, 12	viridissimus	1850, 216
lateralis	1857, 62	Merula atrosericea	1859, 136
Menura alberti	1853, 45	{ 333	
superba	1860, 61	dominicensis	1859, 341
Meretrix grata	1853, 7	falklandica	1859, 330
Merganetta columbiana	1855, 164	infuscata	1859, 334
Mergellus albellus	1858, 510	leucogenys	1859, 333
{ 1857, 215		nestor	1855, 164
Mergus albellus	1860, 242	{ 165	
{ 1860, 336		olivacea	1857, 212
anataris	1860, 336	silens	1859, 335
cucullatus	1859, 237	surinamensis	1856, 114
Mermis rigidus	1853, 19	tristis	1856, 294
spiralis	1853, 19	{ 1859, 330	
Merops ægyptius	1850, 216	vinitincta	1855, 165
{ 1860, 197		{ 1859, 161	
amictus	1854, 264	{ 1856, 40	
{ 1851, 145		{ 1858, 490	
apiaster	1858, 474	Merulaxis atra	1858, 69
{ 1859, 174		{ 1854, 111	
badius	1854, 263	griseicollis	1860, 64
bicolor	1854, 263	{ 1855, 142	
cæruleocephalus	1850, 216	Mesalia decussata	1851, 279
castaneus	1854, 263	{ 1855, 123	
collaris	1850, 216	plicata	1851, 279
cyanopygius	1854, 264	striata	1851, 279
		Mesodesma angulus	1854, 337
		angusta	1854, 338
		crassula	1854, 336
		elongata	1854, 337
		heterodon	1854, 337

	Page		Page
<i>Mesodesma intermedia</i> ..	1854,	<i>Microglossum aterri-</i>	1859, 159
<i>lanceolata</i>	1854,	<i>mum</i>	1860, 227
<i>layardi</i>	1854,	<i>Micronisus badius</i>	1858, 473
<i>macrodon</i>	1854,	<i>monogrammicus</i> ..	1860, 109
<i>macroides</i>	1854,	<i>soloensis</i>	1860, 344
<i>mitis</i>	1854,	<i>Micropalama himantopus</i>	1860, 290
<i>nitida</i>	1854,	<i>Microphractus humeralis</i>	1859, { 90
<i>ovalis</i>	1854,		402
<i>præcisa</i>	1854,	<i>Micropogon fuliginosus</i> .	1859, 455
<i>retusa</i>	1854,	<i>margaritatus</i>	1859, 399
<i>sulcata</i>	1854,	<i>sulphuratus</i>	1859, 399
<i>transversa</i>	1854,	<i>Micropternus badius</i> ...	1859, 457
	{ 1855,	<i>Micropterus brachypte-</i>	
	140	<i>rus</i>	1860, 389
	{ 1858,	<i>cinereus</i>	1859, 96
<i>Metallura tyrianthina</i> ..	1859,		368
	145	<i>rufonotus</i>	1859, 150
	{ 1860,	<i>Microtarsus cantori</i> ...	1854, 279
	63	<i>melanoleucos</i>	1854, 279
	{ 1860,	<i>Microtis tuberculata</i> ...	1850, 36
	95	<i>Milvago australis</i>	1860, 383
<i>Metcalfeia bacqueiana</i> ..	1857, { 168	<i>carunculatus</i>	1860, 81
	180	<i>leucurus</i>	{ 1859, 93
<i>chittiyana</i>	1857, { 168		383
	179	<i>megalopterus</i>	{ 1858, 555
<i>dohrniana</i>	1857, { 168		82
	182	<i>Milvulus monachus</i> ...	1859, 384
<i>layardiana</i>	1857, { 168		{ 1855, 150
	183	<i>tyrannus</i>	1856, 141
<i>metcalfeiana</i>	1857, { 168		297
	179		358
<i>mitchelliana</i>	1857, { 168		55
	182	<i>Milvus affinis</i>	1854, 4
<i>morchiana</i>	1857, { 168	<i>ater</i>	1858, 471
	181		{ 1854, 259
<i>sinclairiana</i>	1857, { 168	<i>govinda</i>	1857, 85
	182		471
<i>sutherlandiana</i>	1857, { 168		170
	180	<i>indicus</i>	1854, 259
<i>swiftiana</i>	1857, { 168	<i>melanoptis</i>	1854, 259
	183	<i>parasiticus</i>	1860, 417
<i>verreauxiana</i>	1857, { 168	<i>pondicerianus</i>	1854, 4
	181	<i>regalis</i>	1860, { 183
<i>Metopias typhlops</i> ...	1850, 251		416
<i>Metoponia pusilla</i> ...	{ 1858, 484	<i>rotundicollis</i>	1854, 262
	1859, 178	<i>subhimalayanus</i> ..	1854, 259
<i>Metoporphina irrorata</i> ..	1858, 159	<i>Mimeta mülleri</i>	1858, 175
<i>Metula cumingii</i>	1853, 173	<i>Mimocichla</i>	1859, 336
	{ 1856, 285	<i>Mimus cærulescens</i> ...	1856, 294
<i>Micrastur concentricus</i> ..	1857, 261	<i>calandra</i>	1859, 343
	{ 1858, 96		{ 1856, 294
	1860, 96	<i>carolinensis</i>	1859, 336
	1857, 261		{ 1855, 145
<i>gilvicollis</i>	{ 1858, 96	<i>columbianus</i>	1859, 342
	1860, 96		{ 1857, 232
<i>guerilla</i>	1858, 96	<i>dominicus</i>	1859, 341
<i>xanthothorax</i> ...	1859, 368	<i>dorsalis</i>	1859, 341
<i>Micrhyla achatina</i> ...	1858, 343	<i>gilvus</i>	1859, 342
<i>Microeca conspicillata</i> ..	1859, 156		
<i>flavovirescens</i> ...	1858, 178		
<i>Microglossum alecto</i> ...	1860, 227		
<i>aterrimum</i>	1858, 184		

	Page		Page
<i>Mimus gracilis</i>	1859,	}	55
			343
<i>gundlachi</i>	1859,		342
<i>leucospilus</i>	1859,		344
<i>lividus</i>	1859,		342
<i>longicaudatus</i>	1859,		345
<i>longirostris</i>	1856,		294
<i>melanopterus</i>	}	1855,	145
		1859,	342
<i>melanotis</i>	1859,		345
<i>modulator</i>	1859,		343
<i>montanus</i>	1859,		340
<i>orpheus</i>	1859,		341
<i>parvulus</i>	1859,		345
<i>patagonicus</i>	1859,		344
<i>peruvianus</i>	1859,		344
	}	1857,	212
		1859,	340
<i>polyglottus</i>		1859,	433
		1860,	250
	}	1860,	417
		1859,	336
<i>rubripes</i>	1860,		108
<i>rufus</i>	1859,		344
<i>saturninus</i>	1859,		344
<i>thenca</i>	1859,		345
<i>trifasciatus</i>	1859,		341
<i>triurus</i>	1858,		125
<i>Miniopterus australis</i> ..	1860,		4
<i>blepotis</i>	1858,		121
<i>dasythrix</i>	1858,		118
<i>schreibersii</i>	1858,		117
<i>tristis</i>	1858,		124
<i>ursinii</i>	1858,		117
<i>Mitla cinerea</i>	1854,		142
<i>Mino dumontii</i>	1858,		182
	}	45	
<i>Mionectes assimilis</i> ...		1859,	46
	}	366	
		1856,	296
		1858,	71
<i>oleagineus</i>		1859,	45
	}	1859,	46
		1860,	283
	}	1859,	144
<i>striaticollis</i>		1860,	93
<i>Mirafra assamica</i>	1857,		95
<i>cordofanica</i>	1860,		218
<i>Mitra adusta</i>	1853,		36
<i>albina</i>	1851,		137
<i>amcena</i>	1851,		137
<i>antonelli</i>	1860,		367
<i>antonii</i>	1860,		368
<i>asperulata</i>	1851,		136
<i>astyagis</i>	1860,		367
<i>autumnalis</i>	1860,		367
<i>bellula</i>	1851,		138
<i>castanea</i>	1851,		140
<i>Mitra cingulata</i>	1851,		136
<i>columbellina</i>	1851,		141
<i>compta</i>	1851,		134
<i>cratitia</i>	1851,		132
<i>crenilabris</i>	1851,		140
<i>crenPLICATA</i>	1851,		139
<i>cyri</i>	1860,		367
<i>dealbata</i>	1851,		140
<i>delicata</i>	1851,		137
<i>dichroma</i>	1851,		140
<i>echinata</i>	1851,		138
<i>episcopalis</i>	1853,		36
<i>ericea</i>	1860,		146
<i>exarata</i>	1851,		133
<i>eximia</i>	1851,		135
<i>ferruginea</i>	1854,		134
<i>flammea</i>	1851,		141
<i>formosa</i>	1851,		138
<i>gibba</i>	1860,		368
<i>insculpta</i>	1851,		133
<i>insignis</i>	1851,		132
<i>interrupta</i>	1851,		135
<i>judæorum</i>	1860,		367
<i>jukesii</i>	1851,		139
<i>læta</i>	1851,		135
<i>lævis</i>	1851,		132
<i>ligata</i>	1851,		134
<i>luctuosa</i>	1851,		133
<i>lyræformis</i>	1855,		60
<i>macrospira</i>	1851,		138
<i>mariaæ</i>	1851,		140
<i>marmorea</i>	1851,		139
<i>marquesana</i>	1851,		270
<i>maura</i>	1856,		227
<i>mirabilis</i>	1851,		136
<i>morchii</i>	1854,		134
<i>multilirata</i>	1851,		135
<i>nebulosa</i>	1851,		270
<i>nitida</i>	1851,		134
<i>nodilirata</i>	1851,		136
<i>nodulifera</i>	1851,		140
<i>nux-avellana</i>	1860,		368
<i>ornata</i>	1851,		135
<i>pallida</i>	1851,		139
	1860,		146
<i>peasei</i>	1860,		366
<i>philippinarum</i>	1851,		141
<i>pia</i>	1860,		366
<i>pigra</i>	1851,		133
<i>plebeia</i>	1860,		368
<i>propinqua</i>	1851,		270
<i>pudica</i>	1860,		146
<i>punctostriata</i>	1854,		134
<i>pura</i>	1851,		136
<i>pusilla</i>	1851,		141
<i>reticulata</i>	1851,		136
<i>rubiginea</i>	1854,		134
<i>rufescens</i>	1851,		137

	Page		Page
<i>Mitra rufocincta</i>	1851,		1859,
<i> rutila</i>	1851,	<i>Molothrus pecoris</i>	1860,
<i> sacerdotalis</i>	1851,		1857,
<i> samuelis</i>	1860,	<i>Momotus æquatorialis</i> .	1857,
<i> scitula</i>	1851,		1858,
<i> serotina</i>	1851,	<i> bahamensis</i>	1857,
<i> serpentina</i>	1851,		1855,
<i> straminea</i>	1851,	<i> brasiliensis</i>	1856,
<i> tiarella</i>	1851,		1857,
<i> tigrina</i>	1851,		1857,
<i> turricola</i>	1851,	<i> cæruleiceps</i>	1857,
<i> virex</i>	1851,		1859,
<i> wisemani</i>	1860,		1854,
<i>Mitreola punctostriata</i> ..	1854,	<i> castaneiceps</i>	1857,
<i>Mitrephorus fulvifrons</i> ..	1859,	<i> cyanogaster</i>	1857,
	} 44	<i> dombeyi</i>	1857,
<i> phaocercus</i>	1859,	<i> gularis</i>	1857,
	} 366		1856,
	} 384		1856,
<i>Mitylia gerrardi</i>	1858,		1857,
	} 1855,	<i> lessoni</i>	1859,
	} 1855,		1859,
	} 1856,	<i> levallanti</i>	1857,
<i>Mniotilta varia</i>	1856,	<i> martii</i>	1857,
	} 1856,		1854,
	} 1858,		1857,
	} 1859,	<i> mexicanus</i>	1857,
	} 1859,		1859,
<i>Moa</i>	1850,		1860,
<i>Mocoa africana</i>	1858,	<i> microstephanus</i> ..	1857,
<i> sikkimensis</i>	1860,		1860,
<i>Modiola capax</i>	1856,	<i> momota</i>	1857,
<i> nitens</i>	1856,	<i> momotula</i>	1857,
<i> recta</i>	1856,	<i> nattereri</i>	1857,
<i> trapezina</i>	1854,	<i> parvirostris</i>	1857,
<i>Modiolarca subtorta</i>	1856,		1855,
<i> trapezina</i>	1854,	<i> platyrhynchus</i> ...	1857,
<i>Modulus carchedonicus</i> .	1850,	<i> psalura</i>	1857,
<i> cerodes</i>	1850,	<i> rubricapillus</i>	1857,
<i> cidaris</i>	1850,	<i> ruficapillus</i>	1855,
<i> disculus</i>	1856,		1857,
<i> dorsuosus</i>	1856,	<i> semirufus</i>	1857,
<i> duplicatus</i>	1850,		1858,
<i> lenticularis</i>	1850,	<i> subhutu</i>	1857,
<i> tectum</i>	1850,	<i> subrufescens</i>	1857,
<i>Moho apicalis</i>	1860,	<i> superciliaris</i>	1857,
<i>Mole</i>	1851,	<i> tutu</i>	1857,
<i>Molge striata</i>	1858,	<i> varius</i>	1857,
<i>Molossus acetabulosus</i> ..	1859,	<i> yucatanensis</i>	1857,
<i> australis</i>	1858,	<i>Monacanthus auriga</i> ...	1850,
<i> fuliginosus</i>	1858,	<i> filamentosus</i>	1850,
<i> fumarius</i>	1860,	<i>Monarcha bimaculata</i> ..	1860,
<i> nasutus</i>	1859,		1854,
<i> norfolcensis</i>	1859,	<i> cæsia</i>	1858,
	} 1858,	<i> chrysomela</i>	1860,
<i> obscurus</i>	1860,	<i> cinerascens</i>	1859,
	} 1856,	<i> dichroa</i>	1860,
<i>Molothrus æneus</i>	1859,	<i> gouldii</i>	1858,
	} 1859,		1860,
<i> pecoris</i>	1857,	<i> griseogularis</i>	1860,

	Page		Page
<i>Monarcha guttula</i>	1858,	<i>Monodonta atrata</i>	1851,
<i>inornata</i>	1858,	<i>australis</i>	1851,
<i>leucotis</i>	{ 1850,	<i>baccata</i>	1851,
<i>leucura</i>	1858,	<i>canalifera</i>	1851,
<i>melanoptera</i>	1858,	<i>carchedonicus</i>	1850,
<i>nigrimentum</i>	1860,	<i>circumcincta</i>	1851,
<i>telescopthalma</i> ..	{ 1858,	<i>clathrata</i>	1851,
<i>trivirgata</i>	1859,	<i>constricta</i>	1851,
<i>velata</i>	1850,	<i>couturii</i>	1851,
<i>Monasa atra</i>	201,	<i>crassa</i>	1851,
<i>flavirostris</i>	1854,	<i>crenulata</i>	{ 1851,
<i>nigrifrons</i>	1855,	<i>draparnaudii</i>	1854,
<i>personata</i>	{ 1855,	<i>dunkeri</i>	1851,
<i>peruana</i>	1858,	<i>edentula</i>	1851,
<i>Moneilema albo-pictum</i> ..	1856,	<i>exasperata</i>	1851,
<i>levidorsale</i>	1856,	<i>exigua</i>	1851,
<i>longipes</i>	1856,	<i>fermonii</i>	1851,
<i>Monilea benzi</i>	1851,	<i>foveolata</i>	1851,
<i>callifera</i>	1851,	<i>fragarioides</i>	1851,
<i>calyculus</i>	1851,	<i>gemmata</i>	1851,
<i>kalisoma</i>	1851,	<i>inconspicua</i>	1851,
<i>lentiginosa</i>	{ 1851,	<i>indecora</i>	1851,
<i>lirata</i>	1854,	<i>interrupta</i>	1851,
<i>menkei</i>	1851,	<i>jussieui</i>	1851,
<i>nucleus</i>	1854,	<i>krausii</i>	1851,
<i>philippii</i>	188,	<i>labio</i>	1851,
<i>plumbea</i>	{ 1851,	<i>librostoma</i>	1851,
<i>pusilla</i>	1854,	<i>lineata</i>	1851,
<i>swainsonii</i>	1851,	<i>lugubris</i>	1851,
<i>Monitor gouldi</i>	1860,	<i>lupina</i>	1851,
<i>niloticus</i>	{ 1858,	<i>margaritaria</i>	1851,
<i>Monoceros brevidens</i> ..	1860,	<i>melanoloma</i>	1851,
<i>brevidentatum</i>	1856,	<i>olivieri</i>	1851,
<i>engonatum</i>	1856,	<i>patagonica</i>	1851,
<i>lapilloides</i>	1856,	<i>philippii</i>	1851,
<i>maculatum</i>	1856,	<i>philippina</i>	1851,
<i>punctatum</i>	1856,	<i>punctigera</i>	1851,
<i>punctulatum</i>	1856,	<i>punicea</i>	1851,
<i>unicarinatum</i>	1856,	<i>regulosa</i>	1851,
<i>Monoculus lenticularis</i> ..	1849,	<i>retusa</i>	1850,
<i>Monodonta alveolata</i> ..	1851,	<i>ringens</i>	1851,
<i>angulifera</i>	1851,	<i>rosea</i>	1851,
<i>apicina</i>	1851,	<i>rubra</i>	1851,
<i>araonis</i>	1851,	<i>sayii</i>	1850,
<i>articulata</i>	1851,	<i>scorpio</i>	1851,
<i>aspera</i>	1851,	<i>spilota</i>	1851,
<i>aspera</i>	1851,	<i>strangei</i>	1851,
	84	<i>subrostrata</i>	1851,
	85	<i>sulcifera</i>	1851,
	87	<i>tricarinata</i>	1851,
	176	<i>tricingulata</i>	1851,
	176	<i>tuberculata</i>	1851,
	171	<i>turbinata</i>	1851,
	158	<i>turrita</i>	1851,
	178	<i>vieilloti</i>	1851,
	174	<i>virgata</i>	1851,
	174	<i>viridis</i>	1851,

	Page		Page
<i>Monohammus armatus</i> ..	1858, 405	<i>Morphnus schistaceus</i> .	1857, 261 1858, 128
<i>asperulus</i>	1858, 411	<i>urubitinga</i>	1857, 227 261
<i>bowringii</i>	1858, 398	<i>Morrisia anomiooides</i> ...	1852, 79
<i>brianus</i>	1858, 409	<i>Morsus norvegicus</i> ...	1853, 113
<i>championi</i>	1858, 398	<i>Mortonia australis</i> ...	1851, 38
<i>fredericus</i>	1858, 408	<i>Morulus cidaris</i>	1850, 204
<i>georgius</i>	1858, 407	<i>Morum tuberculatum</i> ..	1853, 144
<i>larvatus</i>	1858, 406	<i>xanthostoma</i>	1853, 174
<i>luridus</i>	1858, 398	<i>Morunga</i>	1848, 88
<i>melanosticticus</i> ...	1858, 407	<i>Moschus delicatula</i> ...	1850, 241
<i>nivosus</i>	1858, 409	<i>grimmia</i>	1850, 120
<i>obfuscatus</i>	1858, 411	<i>leucogaster</i>	1856, 404 1858, 528
<i>officator</i>	1858, 409	<i>meminna</i>	1848, 37
<i>ruber</i>	1858, 399	<i>moschiferus</i>	1856, 404 1858, 528
<i>sierricola</i>	1858, 410	<i>pygmæus</i>	1850, 126
<i>stephanus</i>	1858, 406	<i>Motacilla alba</i>	1851, 145
<i>subcruciatus</i>	1858, 410	<i>alpina</i>	1854, 116
<i>sublineatus</i>	1858, 410	<i>atrata</i>	1854, 26
<i>tesserula</i>	1858, 408	<i>aurora</i>	1854, 28
<i>Monophylla uniformis</i> ..	1852, 37	<i>bistrigata</i>	1854, 284 1851, 142
<i>Monoplocus dorsalis</i> ...	1859, 404	<i>boarula</i>	1854, 284 1858, 486 1859, 178
<i>Monoptygma amœna</i> ..	1851, 223	<i>cærulea</i>	1855, 11
<i>casta</i>	1851, 223	—, var.	1855, 12
<i>fulva</i>	1851, 222	<i>campestris</i>	1856, 269
<i>granulata</i>	1851, 222	<i>capensis</i>	1850, 217
<i>lauta</i>	1851, 223	<i>ceraunia</i>	1854, 27
<i>speciosa</i>	1851, 223	<i>cingalensis</i>	1859, 463
<i>spirata</i>	1851, 223	<i>dukhunensis</i>	1858, 486
<i>striata</i>	1851, 222	<i>erythaca</i>	1854, 25
<i>stylina</i>	1851, 224	<i>erythrogastra</i>	1854, 27
<i>suturalis</i>	1851, 224	<i>flava</i>	1858, 77
<i>tenella</i>	1851, 224	<i>flavescens</i>	1860, 350
<i>Monornis perpulchra</i> ..	1859, 467	<i>gibraltariensis</i> ...	1854, 26
<i>Montacuta coquimbensis</i>	1856, 340	<i>grisea</i>	1858, 238
<i>Monticola cinclorhyncha</i>	1859, 181	<i>guira</i>	1856, 109
<i>Montifringilla adamsii</i> .	1858, 482	<i>longicauda</i>	1854, 81 284
<i>hæmatopygia</i>	1859, 178 1851, 115 1858, 482	<i>luzoniensis</i>	1858, 486 1859, 150 1859, 178
<i>nemicicola</i>	1859, 178 1858, 482	<i>maderaspātana</i> ...	1858, 486
<i>Mopsea dichotoma</i> ...	1857, 284 1859, 486	<i>modularis</i>	1854, 118
<i>elongata</i>	1857, 283	<i>montanella</i>	1854, 118
<i>encrinula</i>	1857, 284	<i>phœnicura</i>	1854, 25
<i>erythræa</i>	1857, 283	<i>sepium</i>	1854, 79
<i>gracilis</i>	1857, 283	<i>subviridis</i>	1854, 281
<i>mediterranea</i>	1857, 283	<i>sulphurea</i>	1854, 284
<i>verticillata</i>	1857, 284	<i>sutoria</i>	1851, 194 1854, 81 1854, 284
<i>Mopsella dichotoma</i> ..	1857, 284 1859, 486	<i>typhia</i>	1854, 281
<i>gracilis</i>	1859, 486		
<i>Mordacia mordax</i>	1851, 240		
<i>Morelia argus</i>	1848, 38		
<i>Morphnus anthracinus</i> ..	1857, 211 227		
<i>mexicanus</i>	1858, 129		
<i>schistaceus</i>	1857, 227		

	Page		Page
<i>Motacilla velia</i>	1856,	<i>Murex pulcher</i>	1851,
<i>viridis</i>	1854,	<i>pumilus</i>	1853,
<i>xanthoschistos</i>	1854,	<i>pusio</i>	1850,
<i>yarrelli</i>	1860,	<i>roseotinctus</i>	1859,
<i>Mucronalia nitidula</i>	1860,	<i>salleanus</i>	1853,
<i>ovata</i>	1860,	<i>scalaris</i>	1853,
<i>rosea</i>	1860,	<i>serotinus</i>	1851,
<i>Mulleripicus javensis</i> ..	1859,	<i>singaporensis</i>	1851,
<i>pulverulentus</i>	1859,	<i>solidus</i>	1851,
<i>Mumia acuticauda</i>	1859,	<i>speciosus</i>	1855,
<i>amandava</i>	1857,	<i>spinosus</i>	1851,
<i>maja</i>	1859,	<i>subspinosus</i>	1853,
<i>malabarica</i>	1858,	<i>tæniatus</i>	1859,
<i>molucca</i>	1860,	<i>trigonulus</i>	1857,
<i>punctularia</i>	1859,	<i>trivialis</i>	1853,
<i>sinensis</i>	1859,	<i>Muricea myura</i>	1859,
<i>undulata</i>	1858,	<i>verticillaris</i>	1857,
<i>Muntjacus vaginalis</i> ..	1850,		394
	1850,	<i>Murina suillus</i>	1857,
	1856,		45
	1849,		370
	1855,	<i>Mus æquicaudalis</i>	1856,
	1855,	<i>assimilis</i>	1857,
	1853,	<i>bandicota</i>	1850,
	1853,	<i>barbarus</i>	1858,
	1857,	<i>caudator</i>	1860,
	1851,	<i>decumanus</i>	1856,
	1855,	<i>fuscipes</i>	1850,
	1853,	<i>gouldi</i>	1857,
	1853,	<i>gracilicauda</i>	1857,
	1853,	<i>manicatus</i>	1857,
	1856,	<i>morungensis</i>	1856,
	1851,		401
	1851,	<i>musculus</i>	1850,
	1854,		157
	1855,		1856,
	1853,	<i>myothrix</i>	1856,
	1853,	<i>nanus</i>	1857,
	1851,	<i>nipalensis</i>	1856,
	1851,	<i>niviventer</i>	1850,
	1851,	<i>nudo-plicatus</i>	1856,
	1851,	<i>pilorides</i>	1849,
	1859,	<i>plurimammis</i>	1856,
	1853,		401
	1855,		1857,
	1851,	<i>rattus</i>	1860,
	1851,		247
	1851,		1860,
	1851,	<i>sordidus</i>	1857,
	1851,	<i>squamipes</i>	1858,
	1859,	<i>tarayensis</i>	1856,
	1859,	<i>Muscicapa anthoides</i> ..	1858,
	1851,	<i>aurantia</i>	1857,
	1853,	<i>azurea</i>	1854,
	1851,		271
	1851,	<i>belli</i>	1855,
	1851,		65
	1859,	<i>bivittata</i>	1859,
	1851,		374
	1859,		1859,
	1851,	<i>brasieri</i>	1855,
	1853,		66
	71		1856,
			292
			1859,
			374

	Page		Page
<i>Muscicapa cærulea</i> . . .	1854, 271	<i>Muscicapa tricolor</i> . . .	1854, 283
	1855, 11		1860, 351
<i>cæruleocephala</i> . . .	1854, 271	<i>turdina</i>	1854, 114
<i>cæsia</i>	1858, 223		1860, 467
<i>caledonica</i>	1859, 162	<i>virescens</i>	1854, 114
<i>carolinensis</i>	1859, 336	<i>vulnerata</i>	1855, 65
<i>chalybeocephalus</i>	1859, 156		1856, 292
<i>chrysomela</i>	1858, 177	<i>uropygiata</i>	1859, 41
<i>cinerea</i>	1859, 41	<i>xanthetræa</i>	1859, 162
<i>cinereocapilla</i>	1854, 271	<i>xanthopygia</i>	1854, 283
<i>cooperi</i>	1851, 51	<i>Muscigralla brevicauda</i>	1860, 281
<i>crinita</i>	1851, 51	<i>Muscipeta aurantia</i>	1857, 79
<i>delalandii</i>	1858, 287	<i>castanea</i>	1854, 270
	1855, 65	<i>marginata</i>	1857, 77
<i>derhamii</i>	1856, 292	<i>melaleuca</i>	1860, 351
	1857, 5	<i>nigriceps</i>	1857, 75
<i>elisabethæ</i>	1857, 5	<i>paradisi</i>	1859, 182
<i>enado</i>	1858, 177	<i>princeps</i>	1854, 271
<i>eques</i>	1857, 75	<i>Muscisaxicola albifrons</i>	1860, 78
<i>eximia</i>	1860, 69	<i>alpina</i>	1860, 92
<i>fuliginosa</i>	1859, 43		1859, 95
	1855, 65	<i>macloviana</i>	1860, 385
<i>fulvifrons</i>	1858, 301		1860, 92
	1859, 45	<i>maculirostris</i>	1860, 92
<i>galeata</i>	1856, 117		1856, 295
<i>goiavier</i>	1854, 278	<i>Muscivora mexicana</i>	1858, 301
<i>grisola</i>	1857, 215		1859, 45
<i>guttula</i>	1858, 177		1859, 56
<i>hæmatodes</i>	1859, 41	<i>occidentalis</i>	1860, 282
<i>inornata</i>	1858, 177		1855, 67
<i>irritabilis</i>	1851, 51	<i>regia</i>	1858, 301
<i>javanica</i>	1854, 271		1859, 45
<i>latirostris</i>	1854, 270	<i>Musculium lacustre</i>	1851, 232
<i>lawrencei</i>	1855, 65	<i>Musophaga africana</i>	1851, 145
<i>legatus</i>	1859, 46	<i>rossæ</i>	1851, 93
<i>leucopus</i>	1855, 66	<i>rossiæ</i>	1854, 24
<i>melanops</i>	1856, 117	<i>violacea</i>	1854, 23
<i>miniata</i>	1856, 292	<i>Mustela canadensis</i>	1860, 417
<i>nævia</i>	1859, 163	<i>canigula</i>	1856, 398
<i>nigriceps</i>	1857, 75	<i>erminea</i>	1858, 517
<i>nitida</i>	1854, 271	<i>fluviatilis</i>	1851, 238
<i>occipitalis</i>	1854, 271	<i>kathiah</i>	1856, 398
<i>olivacea</i>	1859, 162	<i>striata</i>	1848, 21
<i>pectoralis</i>	1854, 270	<i>strigidorsa</i>	1856, 398
<i>poonensis</i>	1854, 270	<i>strigodorsa</i>	1853, 191
<i>psidii</i>	1854, 278	<i>subhimalayana</i>	1858, 517
<i>pygmæa</i>	1858, 234	<i>vulgaris</i>	1860, 415
	1856, 123	<i>Mya arenaria</i>	1855, 220
<i>rubra</i>	1859, 41	<i>semistriata</i>	1850, 86
<i>rubrifrons</i>	1858, 299	<i>Mycetes beelzebub</i>	1852, 107
<i>rufa</i>	1857, 79	<i>caraya</i>	1852, 107
<i>rufescens</i>	1857, 79	<i>palliatus</i>	1848, 138
<i>rugensis</i>	1857, 5	<i>ursinus</i>	1852, 107
<i>splendens</i>	1857, 77		1859, 47
<i>stenura</i>	1855, 11	<i>Mycteria australis</i>	1859, 150
<i>surinama</i>	1857, 74		1860, 328
<i>telescophthalma</i>	1858, 177	<i>senegalensis</i>	1860, 196
<i>texensis</i>	1855, 65	<i>Mygale antipodum</i>	1849, 3
<i>thamnophiloides</i>	1859, 41	<i>emilia</i>	1856, 183

	Page		Page		
<i>Mygale emilia</i>	1856,	185	<i>Myiobius cinnamomeus</i> . 1860,	466	
<i>hexops</i>	1849,	3	<i>crypterythrus</i>	1860,	{ 464
<i>rosea</i>	1856,	183	<i>cryptoxanthus</i>	1860,	{ 466
<i>versicolor</i>	1856,	183	<i>erythrurus</i>	{ 1858,	{ 70
<i>zebra</i>	1856,	183	<i>flavicans</i>	{ 1860,	{ 295
<i>Myiabeillia typica</i>	1856,	287	<i>fuscocapilla</i>	1860,	466
<i>Myiabeillia guimeti</i>	1857,	17	<i>nævius</i>	{ 1859,	{ 144
<i>Myiadestes armillata</i> ..	1857,	6	<i>ornatus</i>	{ 1860,	{ 93
<i>elisabethæ</i>	1857,	5	<i>phœnicurus</i>	{ 1858,	{ 70
<i>griseiventris</i>	{ 1857,	6	<i>pulcher</i>	1860,	{ 466
<i>leucotis</i>	1860,	64	<i>pyrrhopterus</i>	1855,	149
<i>obscurus</i>	1858,	542	<i>sulphureipygius</i> ..	{ 1859,	{ 45
<i>townsendi</i>	{ 1856,	299	<i>vieillotides</i>	1859,	384
<i>unicolor</i>	1857,	5	<i>vieilloti</i>	{ 1860,	{ 466
<i>venezuelensis</i>	{ 1857,	213	<i>villosus</i>	1860,	149
<i>Myiagra azurea</i>	1859,	364	<i>xanthopygius</i>	{ 1855,	{ 93
<i>flavirostris</i>	1859,	376	<i>Myiocichla ochrata</i> ..	1860,	{ 465
<i>galeata</i>	1856,	300	<i>Myiodioctes canadensis</i> {	1858,	542
<i>lucida</i>	1857,	5	<i>chrysophrys</i>	{ 1854,	111
<i>manadensis</i>	1858,	97	<i>coronatus</i>	{ 1855,	143
<i>nitens</i>	1856,	299	<i>mitratus</i>	{ 1858,	64
<i>pectoralis</i>	1857,	5	<i>pusillus</i>	{ 1858,	451
<i>perspicillata</i>	1857,	213	<i>tristriatus</i>	1855,	65
<i>viridinitens</i>	1858,	97	<i>Myiodynastes atrifrons</i> .	1855,	{ 133
<i>Myiagra azurea</i>	1857,	6	<i>audax</i>	{ 1856,	{ 144
<i>flavirostris</i>	1860,	64	<i>chrysocephalus</i> ..	1856,	291
<i>galeata</i>	1854,	271	<i>luteiventris</i>	{ 1859,	363
<i>lucida</i>	1858,	176	<i>nobilis</i>	{ 1859,	374
<i>manadensis</i>	1859,	156	<i>solitarius</i>	1859,	137
<i>nitens</i>	1860,	352	<i>Myiobatrachus paradox-</i>	1859,	43
<i>pectoralis</i>	1860,	352	<i>us</i>	{ 1859,	{ 43
<i>perspicillata</i>	1854,	270	<i>cooperi</i>	1859,	45
<i>viridinitens</i>	1859,	161	<i>ferox</i>	{ 1859,	{ 43
<i>Myiagra azurea</i>	1859,	162	<i>fuscus</i>	1860,	63
<i>Myiarchus cinerascens</i> ..	1858,	285	<i>lawrencii</i>	1860,	92
<i>cooperi</i>	1859,	384	<i>mexicanus</i>	{ 1859,	{ 42
<i>ferox</i>	1859,	384	<i>nigriceps</i>	{ 1859,	{ 43
<i>fuscus</i>	1855,	150	<i>phæocephalus</i>	1860,	63
<i>lawrencii</i>	1859,	366	<i>uropygiatus</i>	{ 1860,	{ 92
<i>mexicanus</i>	{ 366,	384	<i>virens</i>	1855,	150
<i>nigriceps</i>	384,	296	<i>Myiiodioctes mitratus</i> ..	1858,	358
<i>phæocephalus</i>	296,	296	<i>pusillus</i>	1858,	299
<i>uropygiatus</i>	68,	295	<i>Myiobatrachus paradox-</i>	1849,	145
<i>virens</i>	295,	281	<i>us</i>	{ 1859,	45
<i>Myiiodioctes mitratus</i> ..	1860,	281	<i>Myiobius barbatus</i>	{ 1860,	282
<i>pusillus</i>	1859,	41	<i>cinnamomeus</i>	{ 1860,	295
<i>Myiobatrachus paradox-</i>	1855,	150	<i>solitarius</i>	1860,	465
<i>us</i>	1858,	145	<i>solitarius</i>	1859,	554
<i>cooperi</i>	1849,	145			
<i>ferox</i>	{ 1859,	45			
<i>fuscus</i>	1860,	282			
<i>lawrencii</i>	1860,	295			
<i>mexicanus</i>	{ 1860,	465			
<i>nigriceps</i>	1858,	554			

	Page		Page
<i>Myiolestes aruensis</i>	1858,	<i>Myiothlypis luteoviri-</i>	
<i>gouldii</i>	1858,	<i>dis</i>	1855, 143
<i>griseatus</i>	1858,	<i>nigricristata</i>	1855, 143
<i>megarhynchus</i>	1859,		1859, 440
<i>phaionotus</i>	1860,	<i>Myioturdus fuscater</i>	1858, 64
<i>Myiophonus tem-</i>	1858,		289
<i>minckii</i>	1859,	<i>lineatus</i>	1858, 247
<i>Myiopsitta lineola</i>	1857,	<i>marginatus</i>	1858, 278
	1856,	<i>ochroleucus</i>	1858, 282
<i>tigrina</i>	1857,	<i>palikour</i>	1858, 275
<i>Myiothera albifrons</i>	1858,	<i>perspicillatus</i>	1858, 286
<i>analis</i>	1858,	<i>rex</i>	1858, 280
<i>ardesiaca</i>	1858,	<i>tetema</i>	1858, 277
<i>brachyura</i>	1854,	<i>tinniensi</i>	1858, 281
<i>cærulea</i>	1854,	<i>Myiozetetes cayennensis</i>	1859, 45
<i>calcarata</i>	1858,	<i>columbianus</i>	1860, 295
<i>campanisona</i>	1858,	<i>guianensis</i>	1860, 283
<i>castanea</i>	1858,		45
<i>cinerea</i>	1858,	<i>texensis</i>	1859, 56
<i>colma</i>	1858,		366
<i>domicella</i>	1858,	<i>Myliusia callocyathes</i>	1859, 439
<i>epilepidota</i>	1854,	<i>Mylonon darwini</i>	1851, 210
<i>ferruginea</i>	1858,	<i>harlani</i>	1851, 210
<i>fuliginosa</i>	1858,	<i>robustus</i>	1851, 206
<i>grallaria</i>	1858,		210
<i>leucophrys</i>	1858,	<i>Myobatrachus gouldii</i>	1850, 10
<i>longirostris</i>	1858,	<i>paradoxus</i>	1850, 10
<i>loricata</i>	1858,	<i>Myobius stolidus</i>	1851, 51
<i>maculata</i>	1858,	<i>Myochama anomioides</i>	1850, 23
<i>malura</i>	1858,	<i>keppelliana</i>	1852, 90
<i>margaritacea</i>	1858,	<i>strangei</i>	1850, 23
<i>mentalis</i>	1858,	<i>stutchburyi</i>	1852, 90
<i>nigromaculata</i>	1858,	<i>transversa</i>	1850, 23
	1854,	<i>Myodes groenlandicus</i>	1848, 43
<i>nudiceps</i>	1857,	<i>helvolus</i>	1848, 43
	1858,	<i>hudsonicus</i>	1848, 43
<i>perspicillata</i>	1858,	<i>lemurus</i>	1848, 43
<i>pileata</i>	1858,	<i>trimucronatus</i>	1848, 44
<i>plumbea</i>	1858,	<i>Myoictis wallacei</i>	1858, 112
<i>pœcilonota</i>	1858,	<i>Myriotrochus rinkii</i>	1858, 366
<i>pœcilopectera</i>	1858,	<i>Myristicivora bicolor</i>	1859, 466
<i>poliocephala</i>	1858,	<i>melanura</i>	1860, 361
<i>rufa</i>	1858,	<i>Myrmeciza argentata</i>	1858, 250
<i>ruficeps</i>	1858,	<i>cinnamomea</i>	1858, 249
<i>rufimarginata</i>	1858,		1858, 540
<i>scapularis</i>	1858,	<i>exsul</i>	1860, 294
<i>squamata</i>	1858,		1857, 48
<i>strictothorax</i>	1858,	<i>hemimelæna</i>	1858, 249
	1858,		1854, 253
<i>strigilata</i>	1858,	<i>leucaspis</i>	1855, 147
	242,		1858, 274
<i>superciliaris</i>	1858,		1855, 147
<i>tetema</i>	1858,	<i>longipes</i>	1858, 249
<i>thamnophiloides</i>	1858,		1857, 48
<i>variegata</i>	1858,	<i>loricata</i>	1858, 248
<i>yarrelli</i>	1858,		1854, 253
<i>Myiotheretes erythro-</i>		<i>margaritata</i>	1858, 221
<i>gius</i>	1860,	<i>melanura</i>	1858, 246
<i>striaticollis</i>	1860,		
	78		
	92		

	Page		Page
<i>Myrmeciza ruficauda</i> ...	1858,	<i>Mysia tumida</i>	1856, 215
	289,	<i>Mystacina tuberculata</i> ..	1857, 138
<i>Myrmecophaga annulata</i>	1851, 218	<i>Mytilia gerrardi</i>	1858, 263
<i>bivittata</i>	1860, 262	<i>melanogaster</i>	1858, 264
	1851, 217	<i>templetonii</i>	1858, 263
	1854, 24	<i>unimaculata</i>	1858, 264
<i>jubata</i>	1854, 154	<i>Mytilimeria nuttalli</i> ...	1856, 211
	1857, 22	<i>Mytilus adamsianus</i> ...	1856, 360
	1860, 181	<i>atropurpureus</i>	1856, 359
<i>longicaudata</i>	1851, 218	<i>bifurcatus</i>	1856, 219
<i>tamandua</i>	1851, 218	<i>californianus</i>	1856, 219
<i>tetradactyla</i>	1860, 262	<i>curvatus</i>	1856, 361
<i>Myrmelastes nigerrimus</i>	1858, 275	<i>edulis</i>	1856, 219
<i>plumbeus</i>	1858, 274	<i>glomeratus</i>	1856, 202
<i>Myrmonax cinnamomeus</i>	1858, 249	<i>horridus</i>	1856, 359
<i>leucophrys</i>	1855, 146	<i>latissimus</i>	1858, 90
	1858, 252	<i>morrisi</i>	1856, 360
<i>longipes</i>	1858, 249	<i>niger</i>	1856, 359
<i>loricatus</i>	1858, 248	<i>obscurus</i>	1856, 360
<i>lugubris</i>	1858, 288	<i>rostratus</i>	1856, 358
<i>myiotherinus</i>	1858, 251	<i>smaragdinus</i>	1860, 17
<i>Myrmotherea atricapilla</i>	1858, 288	<i>splendens</i>	1856, 358
<i>axillaris</i>	1858, 236	<i>tortus</i>	1858, 90
<i>cærulescens</i>	1858, 244	<i>Myura simplex</i>	1859, 484
<i>campanella</i>	1858, 250	<i>Myzomela boiei</i>	1860, 349
<i>colma</i>	1858, 277	<i>erythrocephala</i>	1858, 173
<i>formicivora</i>	1858, 275	<i>nigrita</i>	1858, 173
<i>fuscicapilla</i>	1858, 277	<i>simplex</i>	1859, 155
<i>gularis</i>	1858, 235		1860, 349
<i>guttata</i>	1858, 235	<i>Nacella depicta</i>	1856, 204
<i>leucophrys</i>	1858, 288	<i>Naga rhombeatus</i>	1858, 163
<i>longipes</i>	1858, 249	<i>Naiia haje</i>	1849, 95
<i>melanoleuca</i>	1858, 288	<i>Naja angusticeps</i>	1858, 160
<i>menetriesi</i>	1858, 237	<i>fula-fula</i>	1859, 88
<i>minuta</i>	1858, 234		163
<i>rufa</i>	1858, 288	<i>haje</i>	1858, 375
<i>tessellata</i>	1858, 289		378
<i>tetema</i>	1858, 277		379
<i>troglydites</i>	1855, 146		380
<i>unicolor</i>	1858, 288	<i>sommersetta</i>	1859, 88
<i>vittata</i>	1858, 288		1858, 380
<i>Myrmothereula axillaris</i>	1858, 236		1858, 381
<i>brevicauda</i>	1858, 237		1858, 382
<i>erythronota</i>	1858, 236		1860, 117
<i>gularis</i>	1858, 235	<i>tripudians</i>	1860, 164
<i>guttata</i>	1858, 235		1860, 167
<i>hæmatonota</i>	1858, 235		1860, 169
<i>hauxvelli</i>	1858, 236		1860, 170
<i>melæna</i>	1858, 237		1860, 171
	1858, 237	<i>Nandinia binotata</i>	1860, 247
<i>menetriesi</i>	1860, 67	<i>Nanina albaiensis</i>	1853, 110
	1860, 89	<i>birmana</i>	1860, 7
<i>multistriata</i>	1858, 234	<i>celinde</i>	1849, 164
<i>ornata</i>	1858, 235	<i>distincta</i>	1860, 7
<i>pygmaea</i>	1858, 234	<i>dohrniana</i>	1860, 136
<i>surinamensis</i>	1858, 234	<i>erigone</i>	1849, 165
<i>urosticta</i>	1858, 238		
<i>Myron richardsonii</i>	1858, 384		

	Page		Page
<i>Nanina hainesi</i>	1860,	<i>Nassa crenulata</i>	1851, 103
? <i>kiwi</i>	1849,	<i>cumingii</i>	1851, 98
<i>mariae</i>	1849,	<i>dealbata</i>	1851, 112
<i>mouhoti</i>	1860,	<i>decussata</i>	1851, 111
<i>siamensis</i>	1860,	<i>delicata</i>	1851, 99
<i>tullia</i>	1849,	<i>denticulata</i>	1851, 110
(<i>Hesta</i>) <i>splendens</i> ..	1860,	<i>dentifera</i>	1851, 111
(—) <i>vallicola</i>	1860,	<i>dispar</i>	1851, 96
(<i>Trochomorpha</i>)—?	1860,	<i>distorta</i>	1851, 105
<i>Nanotragus perpusillus</i> .	1850,	<i>dorsuosa</i>	1851, 102
<i>regius</i>	1850,	<i>echinata</i>	1851, 101
<i>Napothera atricapilla</i> ..	1854,	<i>elegans</i>	1851, 104
<i>coronata</i>	1854,	<i>exilis</i>	1851, 106
<i>pyrrhomelanura</i>	1854,	<i>fasciata</i>	1851, 111
<i>Narica ovoidea</i>	1856,	<i>festiva</i>	1851, 111
<i>Nasica flavigaster</i>	1856,	<i>filosa</i>	1851, 105
<i>guttata</i>	1854,	<i>fissilabris</i>	1851, 99
<i>Nasiterna pygmaea</i>	1860,	<i>fuscata</i>	1851, 112
<i>Nassa abbreviata</i>	1851,	<i>gaudiosa</i>	1851, 104
<i>abyssicola</i>	1851,	<i>gayii</i>	1851, 112
<i>albescens</i>	1851,	<i>gemma</i>	1851, 96
<i>ambigua</i>	1851,	<i>gemma</i>	1851, 96
<i>angulifera</i>	1851,	<i>gemma</i>	1851, 95
<i>anomala</i>	1851,	<i>gemma</i>	1851, 99
<i>antillarum</i>	1851,	<i>gemma</i>	1851, 100
<i>arcularia</i>	1851,	<i>gemma</i>	1851, 101
<i>ascanias</i>	1851,	<i>gemma</i>	1851, 104
<i>australis</i>	1851,	<i>gemma</i>	1851, 101
<i>badia</i>	1851,	<i>gemma</i>	1851, 96
<i>bellula</i>	1851,	<i>gemma</i>	1851, 103
<i>bimaculosa</i>	1851,	<i>gemma</i>	1851, 101
<i>bronnii</i>	1851,	<i>gemma</i>	1851, 101
<i>cælata</i>	1851,	<i>gemma</i>	1851, 95
<i>callosa</i>	1851,	<i>gemma</i>	1851, 103
<i>callospira</i>	1851,	<i>gemma</i>	1851, 100
<i>canaliculata</i>	1851,	<i>gemma</i>	1851, 98
<i>cancellata</i>	1851,	<i>gemma</i>	1851, 98
<i>candens</i>	1851,	<i>gemma</i>	1851, 104
<i>caperata</i>	1851,	<i>gemma</i>	1851, 105
<i>cinctella</i>	1851,	<i>gemma</i>	1851, 103
<i>cinnamomea</i>	1851,	<i>gemma</i>	1851, 95
<i>circumcincta</i>	1851,	<i>gemma</i>	1851, 105
<i>clathrata</i>	1851,	<i>gemma</i>	1851, 95
<i>clathratula</i>	1851,	<i>gemma</i>	1851, 95
<i>complanata</i>	1851,	<i>gemma</i>	1851, 96
<i>compta</i>	1851,	<i>gemma</i>	1851, 94
<i>concinna</i>	1851,	<i>gemma</i>	1851, 106
<i>cooperi</i>	1850,	<i>gemma</i>	1851, 106
<i>coronata</i>	1851,	<i>gemma</i>	1860, 145
<i>coronula</i>	1851,	<i>gemma</i>	1851, 109
<i>corrugata</i>	1851,	<i>gemma</i>	1851, 108
<i>corticata</i>	1851,	<i>gemma</i>	1851, 95
<i>costata</i>	1851,	<i>gemma</i>	1851, 103
<i>costellifera</i>	1851,	<i>gemma</i>	1851, 105
<i>crassa</i>	1851,	<i>gemma</i>	1851, 98
<i>cremata</i>	1851,	<i>gemma</i>	1851, 98
<i>crenellifera</i>	1851,	<i>gemma</i>	1851, 112
<i>crenolirata</i>	1851,	<i>gemma</i>	1851, 112
	100	<i>gemma</i>	1851, 101
		<i>gemma</i>	1851, 94
		<i>gemma</i>	1851, 109

	Page		Page
<i>Nassa nana</i>	1851,	<i>Nassa succincta</i>	1851,
<i>nassoides</i>	1851,	<i>sulcata</i>	1851,
<i>nivea</i>	1851,	<i>sulcifera</i>	1851,
<i>nodata</i>	1851,	<i>suturalis</i>	1851,
<i>nodicincta</i>	1851,	<i>teretiuscula</i>	1851,
<i>nodicostata</i>	1851,	<i>thersites</i>	1851,
<i>nodifera</i>	1851,	<i>tiarula</i>	1851,
<i>nodulifera</i>	1851,	<i>trifasciata</i>	1851,
<i>nucleolus</i>	1851,	<i>tritoniformis</i>	1851,
<i>obliquata</i>	1851,	<i>trivittata</i>	1851,
<i>obliqueplicata</i>	1851,	<i>turrita</i>	1851,
<i>obtusata</i>	1851,	<i>unicolor</i>	1851,
<i>olivacea</i>	1851,	<i>variabilis</i>	1851,
<i>orbiculata</i>	1851,	<i>varicifera</i>	1851,
<i>ornata</i>	1851,	<i>variegata</i>	1851,
<i>pallida</i>	1851,	<i>venusta</i>	1851,
<i>pallidula</i>	1851,	<i>verrucosa</i>	1851,
<i>papillosa</i>	1851,	<i>vibex</i>	1851,
<i>pauperata</i>	1851,	<i>woodwardi</i>	1850,
<i>perpinguis</i>	1851,	<i>zonalis</i>	1851,
<i>picta</i>	1851,		1859,
<i>planocostata</i>	1851,	<i>Nasua fusca</i>	1860,
<i>plicatella</i>	1851,		1860,
<i>polygonata</i>	1851,	<i>Natalus stramineus</i>	1856,
<i>pulchella</i>	1851,	<i>Natica californica</i>	1856,
<i>pullus</i>	1851,	<i>caribæa</i>	1851,
<i>punctata</i>	1851,	<i>catenata</i>	1851,
<i>pusio</i>	1851,	<i>collaria</i>	1860,
<i>ranida</i>	1851,	<i>excavata</i>	1856,
<i>reevei</i>	1851,	<i>fossar</i>	1853,
<i>reeviana</i>	1851,	<i>incei</i>	1851,
<i>retecosa</i>	1851,	<i>intemerata</i>	1851,
<i>reticulata</i>	1851,	<i>intricata</i>	1850,
<i>retusa</i>	1851,	<i>lineata</i>	1860,
<i>roissyi</i>	1851,		1851,
<i>rufocincta</i>	1851,	<i>maculosa</i>	1860,
<i>rufula</i>	1851,		1856,
<i>sanctæ helenæ</i>	1851,	<i>maroccana</i>	1851,
<i>scabriuscula</i>	1851,	<i>pomum</i>	1850,
<i>scalariformis</i>	1851,	<i>pritchardi</i>	1850,
<i>scalaris</i>	1851,	<i>pulchella</i>	1853,
<i>semigranosa</i>	1851,	<i>vestalis</i>	1851,
<i>seminodosa</i>	1851,	<i>Natrix lacertina</i>	1858,
<i>semiplicata</i>	1851,	<i>lubrica</i>	1859,
<i>serotina</i>	1851,	<i>Naucleus furcatus</i>	1851,
<i>sertula</i>	1851,	<i>riocouri</i>	1850,
<i>signata</i>	1851,	<i>Nautilus macromphalus</i>	1859,
<i>sinusigera</i>	1851,	<i>pompilius</i>	1850,
<i>siquijorensis</i>	1851,		1859,
<i>sordida</i>	1851,	<i>scrobiculatus</i>	1857,
<i>speciosa</i>	1851,		1857,
<i>spirata</i>	1851,	<i>umbilicatus</i>	1859,
<i>splendidula</i>	1851,	<i>Navicella livesayi</i>	1858,
<i>stigmaria</i>	1851,	<i>squamata</i>	1858,
<i>stolida</i>	1851,	<i>Næra fragilis</i>	1855,
<i>sturmii</i>	1851,	<i>Necrobia eximia</i>	1852,
<i>subspinosa</i>	1851,	<i>pinguis</i>	1852,
		<i>Nectarinia angolensis</i>	1860,
		<i>asiatica</i>	1857,

	Page		Page
<i>Nectarinia asiatica</i>	1858,	<i>Nemoricola indica</i>	1857,
	497		95
<i>aspasia</i>	1858,		109
	173	<i>Nemosia albigularis</i> ..	1855,
<i>aspasioides</i>	1859,		155
<i>auriceps</i>	155	<i>atra</i>	1856,
<i>australis</i>	1860,	<i>auricollis</i>	1856,
	348	<i>blanda</i>	1856,
<i>chlorolæma</i>	1850,	<i>diademata</i>	1856,
<i>cingalensis</i>	1858,		241
<i>cyancephala</i>	173	<i>flavicollis</i>	1855,
<i>cyanolæma</i>	1860,		110
<i>eques</i>	1860,	<i>fulvescens</i>	1857,
<i>erythrothorax</i>	1860,		264
	110	<i>guira</i>	1856,
<i>flammaxillaris</i>	1859,		155
	150	<i>guirina</i>	1856,
	151	<i>insignis</i>	1856,
	462	<i>nigricollis</i>	1856,
<i>frenata</i>	1850,	<i>ornata</i>	1859,
	201	<i>peruana</i>	1856,
	173	<i>pileata</i>	1856,
	348	<i>rubrirostris</i>	1856,
<i>goalpariensis</i>	1858,	<i>ruficapilla</i>	1856,
<i>hasseltii</i>	1859,	<i>ruficeps</i>	1856,
<i>hypogrammica</i>	462	<i>sordida</i>	1856,
<i>javanica</i>	1859,	<i>superciliaris</i>	1856,
<i>jugularis</i>	1859,		92
<i>lathamii</i>	1859,	<i>torquata</i>	1855,
<i>lepida</i>	1859,		84
<i>melanorhynchus</i> ..	1850,	<i>verticalis</i>	1856,
<i>metallica</i>	216		93
<i>mystacalis</i>	1850,	<i>Nemura hodgsonii</i>	1854,
<i>perreinii</i>	216		76
<i>phayrei</i>	1859,	<i>Neochloë brevipennis</i> ..	1857,
<i>phœnicotis</i>	1859,		213
<i>pulchella</i>	462	<i>Neocorys spraguii</i>	1857,
<i>rubescens</i>	1859,		5
<i>rubescens</i>	1860,	<i>Neodon sikimensis</i>	1856,
<i>siparaja</i>	1860,		401
<i>solaris</i>	348		214
	1858,	<i>Neophron percnopterus</i> ..	1850,
<i>zenobia</i>	173		2
	1859,		469
	1860,	<i>Neornis cærulea</i>	1859,
<i>zeylonica</i>	348		269
<i>Necturus maculatus</i>	1858,	<i>Neotragus hemprichia-</i>	
<i>maculosus</i>	497	<i>nus</i>	1850,
<i>Neilo cumingii</i>	1857,	<i>madoka</i>	1850,
	61		120
<i>Nematura deltae</i>	1856,	<i>saltiana</i>	1850,
	343		169
<i>glabrata</i>	1852,	<i>Nephœcetes borealis</i> ...	1859,
<i>minima</i>	93		236
<i>olivacea</i>	1851,	<i>niger</i>	1859,
<i>polita</i>	225		236
<i>puncticulata</i>	1851,	<i>Neptis aceris</i>	1858,
	226		9
<i>Nemertes borlассii</i>	1851,	<i>amba</i>	1858,
	226	<i>ananta</i>	1858,
<i>Nemophis lessoni</i>	1851,	<i>antara</i>	1858,
	226	<i>columella</i>	1858,
<i>Nemorhædus bubalina</i> ..	1851,	<i>duryodana</i>	1858,
	226		10
<i>sumatrensis</i>	1858,	<i>heliodora</i>	1858,
<i>taxicolor</i>	1858,	<i>heliodore</i>	1858,
	307	<i>hordona</i>	1858,
<i>Nemorhædus lessoni</i>	1858,	<i>ida</i>	1858,
	168		10
<i>Nemorhædus sumatrensis</i> ..	1850,	<i>jumba</i>	1858,
	173	<i>manasa</i>	1858,
<i>taxicolor</i>	1850,	<i>matuta</i>	1858,
	405	<i>miah</i>	1858,
<i>Nemorhedus goral</i>	1856,		4
	403		
<i>proclivis</i>	1858,		
	523		
<i>Nemorhina palpalis</i>	1850,		
	262		

	Page		Page
<i>Neptis nandina</i>	1858,	<i>Ninox scutulatus</i>	1854,
<i>narayana</i>	1858,	<i>Niphaea hyemalis</i>	1856,
<i>nata</i>	1858,	<i>oregona</i>	1856,
<i>pata</i>	1858,	<i>rufidorsis</i>	1856,
<i>radha</i>	1858,	<i>Nisaetus nipalensis</i>	1854,
<i>shepherdi</i>	1858,	<i>pallidus</i>	1854,
<i>soma</i>	1858,	<i>Nisus chionogaster</i>	1851,
<i>tiga</i>	1858,	<i>Nitidella gouldii</i>	1856,
<i>vikasi</i>	1858,	<i>Nitidula aenea</i>	1850,
<i>zaida</i>	1858,	<i>Noctilinia lasyura</i>	1857,
<i>Neptunea fuscolineata</i> ..	1860,	<i>Noctilio leporinus</i>	1860,
<i>Nerita albicilla</i>	1858,	<i>Noctua indica</i>	1854,
<i>atra</i>	1858,	<i>perlineata</i>	1854,
<i>chameleon</i>	1858,	<i>Noctula leucippe</i>	1858,
<i>costata</i>	1853,	<i>Noctulinia escholtzii</i> ..	1858,
<i>exuvia</i>	1858,	<i>lasyura</i>	1858,
<i>inconspicua</i>	1858,	<i>Nonnula frontalis</i>	1855,
<i>lineolata</i>	1858,	<i>rubecula</i>	1853,
<i>malaccensis</i>	1858,	<i>ruficapilla</i>	1855,
<i>ornata</i>	1858,	<i>Notauges superbus</i>	1855,
<i>peloronta</i>	1858,	<i>Nothocercus sallæi</i>	1856,
<i>plicata</i>	1858,	<i>viridescens</i>	1859,
<i>polita</i>	1858,	<i>Notophthalma miniata</i> ..	1858,
<i>senegalensis</i>	1858,	<i>viridescens</i>	1858,
<i>signata</i>	1858,	<i>Notopteris macdonaldii</i> ..	1859,
<i>tessellata</i>	1858,	<i>Notornis</i>	1848,
<i>variabilis</i>	1858,	<i>mantelli</i>	1850,
<i>versicolor</i>	1858,	<i>Nototrema marsupiatum</i> ..	1859,
(<i>Syncera</i>) <i>hepatica</i> ..	1856,	<i>Notoxus pulcher</i>	1852,
<i>Neritina beckii</i>	1851,	<i>Novaculina olivacea</i>	1851,
<i>crepidularia</i>	1851,	<i>Nucifraga caryocatactes</i> ..	1849,
<i>dubia</i>	1860,	<i>hemispila</i>	1849,
<i>melanostoma</i>	1860,	<i>multipunctata</i>	1858,
<i>neglecta</i>	1860,	<i>obliquata</i>	1859,
<i>piperina</i>	1851,	<i>Nucula antipodum</i>	1860,
<i>Nesocichla eremita</i> ...	1855,	<i>bellotii</i>	1856,
<i>Nesotragus moschatus</i> ..	1856,	<i>castanea</i>	1856,
<i>Nestor hypopolius</i>	1856,	<i>crenulata</i>	1856,
<i>notabilis</i>	1856,	<i>divaricata</i>	1860,
<i>Nettapus coromandelicus</i> ..	1859,	<i>gibba</i>	1856,
<i>pulchellus</i>	1857,	<i>layardii</i>	1856,
<i>Newcambia chlorotica</i> ..	1855,	<i>m'andrewii</i>	1860,
<i>cinnamomea</i>	1858,	<i>malabarica</i>	1860,
<i>gemma</i>	1858,	<i>margaritacea</i>	1856,
<i>minuscula</i>	1858,	<i>nitidula</i>	1856,
<i>sulcata</i>	1858,	<i>nucleus</i>	1856,
<i>zebrina</i>	1855,	<i>obliqua</i>	1860,
<i>Nidalia occidentalis</i> ..	1851,	<i>paulula</i>	1856,
<i>Nightingale</i>	1857,	<i>paytensis</i>	1856,
<i>Nika edulis</i>	1851,	<i>sculpta</i>	1860,
<i>Niltava sundara</i>	1856,	<i>simplex</i>	1856,
<i>sundara</i>	1858,	<i>strangei</i>	1856,
<i>sundara</i>	1859,		
<i>Ninox jerdicus</i>	1854,		
<i>nipalensis</i>	1854,		

	Page		Page
<i>Nucula striolata</i>	1856,	<i>Nyctiornis amicta</i>	1854,
<i>sulcata</i>	1856,	<i>Nyctipithecus felinus</i> ..	1852,
<i>Nuculina donaciforme</i> ..	1849,	<i>trivirgatus</i>	1852,
<i>donaciformis</i>	1854,	<i>Nyctiplanus rotundatus</i> ..	1848,
<i>triangularis</i>	1854,	<i>Nyctophilus geoffroyi</i> ..	1858,
<i>Numenius</i> —————	1858,	<i>gouldi</i>	1858,
<i>arcuata</i>	1859,	<i>timoriensis</i>	1858,
<i>arquata</i>	{ 1851,	<i>unicolor</i>	{ 1858,
<i>australasianus</i>	1860,	<i>nylghau</i>	1851,
<i>brevirostris</i>	1858,	<i>Nymphalis aceris</i>	1858,
<i>minor</i>	{ 1860,	<i>helicopis</i>	1858,
<i>phæopus</i>	1851,	<i>heliodore</i>	1858,
<i>uropygialis</i>	1858,	<i>hordonia</i>	1858,
<i>Numida meleagris</i>	{ 1857,	<i>nefte</i>	1858,
<i>ptilonorhyncha</i>	1860,	<i>strophia</i>	1858,
<i>ptilorhyncha</i>	1849,	<i>venilia</i>	1858,
<i>Nyctale acadica</i>	1850,	<i>Nymphicus bisetis</i>	1859,
<i>harrisi</i>	1858,	<i>cornutus</i>	1859,
<i>Nyctalitinus albipuncta-</i>	1856,	<i>novæ-hollandiæ</i> ..	1857,
<i>tus</i>	1856,	<i>Nyroca leucophthalma</i> ..	1859,
<i>Nyctea nivea</i>	1860,	<i>Obeliscus achates</i>	1856,
<i>Nyctereutes procyonoides</i>	1848,	<i>clavulus</i>	1856,
<i>Nyctibius pectoralis</i> ..	1860,	<i>Octhoëca albidinema</i>	1856,
<i>Nycticebus javanicus</i> ..	1849,	<i>fumicolor</i>	{ 1856,
<i>Nycticejus atalapha</i>	1857,	<i>fumigata</i>	{ 1858,
<i>macrotis</i>	1858,	<i>lessoni</i>	{ 1860,
<i>nivicolus</i>	1856,	<i>leucophrys</i>	1856,
<i>novaboracensis</i>	1857,	<i>cenanthoides</i>	1856,
<i>pruinosis</i>	1857,	<i>rufipectoralis</i>	1856,
<i>varius</i>	1857,	<i>Octonus holosteon</i>	1859,
<i>Nycticorax americana</i> .	{ 1859,	<i>Ocyalus wagleri</i>	{ 1855,
<i>caledonicus</i>	1860,	<i>Ocypetes suilla</i>	1858,
<i>europæus</i>	{ 1849,	<i>Ocyphaps lophotes</i> ...	{ 1859,
<i>gardeni</i>	1859,	<i>Ocypterus leucorhynchus</i>	1858,
<i>violaceus</i>	{ 1860,	<i>papuensis</i>	1858,
<i>Nyctidromus america-</i>	1859,	<i>Odontidium levissimum</i> ..	1858,
<i>nus</i>	1860,	<i>regulosum</i>	{ 1858,
<i>derbyanus</i>	1856,	<i>Odontophorus balliviani</i> ..	1850,
<i>grallarius</i>	1856,		94
	185,		

	Page		Page
<i>Odontophorus columbianus</i>	1850, 94	<i>Oiketicus m'leaii</i>	1854, 222
<i>dentatus</i>	1850, 94	<i>nigricans</i>	1854, 220
<i>erythroptus</i>	1859, 99	<i>saundersii</i>	1854, 223
	1859, 147	<i>templetoni</i>	1854, 234
	1860, 72	<i>tertius</i>	1854, 234
	1860, 298	<i>Oleacina binneyana</i>	1855, 117
	1856, 108	<i>boucardi</i>	1859, 27
<i>guttatus</i>	1856, 309	<i>ghiesbreghtii</i>	1856, 379
	1859, 391	<i>indusiata</i>	1860, 138
<i>hyperythrus</i>	1857, 223	<i>pulchella</i>	1856, 379
<i>lineolatus</i>	1856, 310	<i>Oligodon sublineatus</i> ..	1858, 383
<i>marmoratus</i>	1855, 163	<i>Olisthops cyanomelas</i> ..	1850, 75
<i>melanonotus</i>	1860, 382	<i>Oliva acuminata</i>	1858, 50
<i>thoracicus</i>	1856, 310	<i>alba</i>	1858, 44
	1859, 369	<i>alectona</i>	1858, 53
	107	<i>anazora</i>	1858, 53
<i>veraguensis</i>	1856, 143	<i>ancillarioides</i>	1858, 52
<i>Odstomia achates</i>	1856, 206	<i>angulata</i>	1858, 41
<i>carychium</i>	1854, 33	<i>anomina</i>	1858, 45
<i>clathrata</i>	1853, 180	<i>aquatilis</i>	1858, 48
<i>fenestrata</i>	1853, 179	<i>araneosa</i>	1858, 44
<i>formosa</i>	1853, 179	<i>atalina</i>	1858, 44
<i>gravida</i>	1856, 207	<i>athenia</i>	1858, 49
<i>indistincta</i>	1853, 180	<i>attenuata</i>	1858, 55
<i>lactea</i>	1853, 179	<i>auricularia</i>	1858, 39
<i>rufa</i>	1853, 179	<i>aurora</i>	1858, 49
<i>scalaris</i>	1853, 179	<i>australis</i>	1858, 45
<i>(Chrysallida) crebri-</i>		<i>avellana</i>	1858, 49
<i>striata</i>	1856, 170	<i>azemula</i>	1858, 41
<i>Edemia fusca</i>	1860, 442	<i>bicincta</i>	1858, 47
<i>Edicnemus affinis</i>	1850, 220	<i>bicingulata</i>	1858, 47
	1860, 197	<i>biplicata</i>	1858, 56
<i>australis</i>	1859, 212	<i>brasiliانا</i>	1858, 48
	1850, 220	<i>bulbiformis</i>	1858, 46
<i>crepitans</i>	1851, 146		47
	1855, 81	<i>bullata</i>	1858, 53
	1858, 504	<i>cærulea</i>	1858, 47
	1859, 435		54
<i>magnirostris</i>	1858, 187	<i>caldania</i>	1858, 52
	1860, 363	<i>calosoma</i>	1858, 49
<i>recurvirostris</i>	1855, 82	<i>candida</i>	1858, 47
<i>senegalensis</i>	1850, 220	<i>carneola</i>	1858, 49
<i>Edipus variegatus</i>	1858, 144	<i>caroliniana</i>	1858, 46
<i>Estrus bovis</i>	1850, 259	<i>cincta</i>	1858, 51
	265	<i>cingulata</i>	1858, 50
<i>equi</i>	1850, 259	<i>claneophila</i>	1858, 48
<i>hæmorrhoidalis</i>	1850, 259	<i>columba</i>	1858, 53
<i>tarandi</i>	1850, 259	<i>columellaris</i>	1858, 55
<i>Oiketicus boisduvalii</i>	1854, 232	<i>conoidalis</i>	1858, 54
<i>consortus</i>	1854, 235	<i>contortuplicata</i>	1858, 52
<i>crameri</i>	1854, 236	<i>cumingii</i>	1858, 45
<i>doubledaii</i>	1854, 235	<i>dactyloia</i>	1858, 49
<i>elongatus</i>	1854, 223	<i>dama</i>	1858, 55
<i>herrichii</i>	1854, 232	<i>dealbata</i>	1858, 54
<i>hubneri</i>	1854, 228		
<i>kirbii</i>	1854, 227		
<i>lewini</i>	1854, 231		

	Page		Page
<i>Oliva duclosii</i>	1858,	<i>Oliva micans</i>	1858,
<i>eburnea</i>	1858,	<i>millepunctata</i>	1858,
<i>elegans</i>	1858,	<i>miriadina</i>	1858,
<i>episcopalis</i>	1858,	<i>monilifera</i>	1858,
<i>erythrostoma</i>	1858,	<i>multiplicata</i>	1858,
<i>esther</i>	1858,	<i>mustelina</i>	1858,
<i>evania</i>	1858,	<i>mutica</i>	1858,
<i>fabigina</i>	1858,	<i>nana</i>	1858,
<i>fimbriata</i>	1858,	<i>nebulosa</i>	1858,
<i>flammulata</i>	1858,	<i>neoslina</i>	1858,
<i>flaveola</i>	1858,	<i>nitelina</i>	1858,
<i>fulgida</i>	1858,	<i>nitidula</i>	1858,
<i>fulminans</i>	1858,	<i>nivea</i>	1858,
<i>funebrealis</i>	1858,	<i>nobilis</i>	1858,
<i>fura</i>	1858,	<i>nodulina</i>	1858,
<i>fusiformis</i>	1858,	<i>nux</i>	1858,
<i>galeola</i>	1858,	<i>obesina</i>	1858,
<i>gibbosa</i>	1858,	<i>obtusaria</i>	1858,
<i>glandiformis</i>	1858,	<i>olorinella</i>	1858,
<i>gracilis</i>	1858,	<i>olympiadina</i>	1858,
<i>granitella</i>	1858,	<i>oriola</i>	1858,
<i>guldinonii</i>	1858,	<i>oryza</i>	1858,
<i>guttata</i>	1858,	<i>ozodina</i>	1858,
<i>harpularia</i>	1858,	<i>paniculata</i>	1858,
<i>hemiltona</i>	1858,	<i>patula</i>	1858,
<i>hepatica</i>	1858,	<i>paxilla</i>	1858,
<i>hiatula</i>	1858,	<i>pellucida</i>	1858,
<i>hieroglyphica</i>	1858,	<i>peruviana</i>	1858,
<i>indusica</i>	1858,	<i>philantha</i>	1858,
<i>inflata</i>	1858,	<i>pica</i>	1858,
<i>irisans</i>	1858,	<i>picta</i>	1858,
<i>ispidula</i>	1858,	<i>pindarina</i>	1858,
<i>jaspidea</i>	1858,	<i>pintamella</i>	1858,
<i>julieta</i>	1854,	<i>polpasta</i>	1858,
<i>kaleontina</i>	1854,	<i>ponderosa</i>	1858,
<i>lanceolata</i>	1854,	<i>porphyria</i>	1858,
<i>lentiginosa</i>	1854,	<i>propatula</i>	1856,
<i>lepida</i>	1854,	<i>puelchana</i>	1858,
<i>lepta</i>	1854,	<i>pulchella</i>	1858,
<i>leucophæa</i>	1854,	<i>purpurata</i>	1858,
<i>leucostoma</i>	1854,	<i>pygmæa</i>	1858,
<i>leucozonalis</i>	1854,	<i>quersolina</i>	1858,
<i>ligneola</i>	1854,	<i>razamola</i>	1858,
<i>lineolata</i>	1854,	<i>reticulata</i>	1858,
<i>litterata</i>	1854,	<i>rosalina</i>	1858,
<i>lugubris</i>	1854,	<i>rufifasciata</i>	1858,
<i>luteola</i>	1858,	<i>rufula</i>	1858,
<i>macleaya</i>	1858,	<i>sandwicensis</i>	1860,
<i>maculata</i>	1858,	<i>sanguinolenta</i> ...	1858,
<i>mandarina</i>	1858,	<i>schumacheriana</i> ...	1858,
<i>mantichora</i>	1858,	<i>scripta</i>	1858,
<i>maura</i>	1858,	<i>selasia</i>	1858,
<i>mica</i>	1858,	<i>semisulcata</i>	1858,
		<i>senegalensis</i>	1858,

	Page		Page
<i>Oliva sidelia</i>	1858,	46	
<i>splendidula</i>	1858,	44	
<i>stainforthii</i>	1858,	44	
<i>steriæ</i>	1858,	51	
<i>stellata</i>	1858,	45	
<i>strigata</i>	1858,	54	
<i>subulata</i>	1858,	50	
<i>tehuelchana</i>	1858,	53	
<i>tergina</i>	1858,	54	
<i>tessellata</i>	1858,	49	
<i>testacea</i>	1856,	209	
	1858,	51	
<i>textilina</i>	1858,	43	
<i>tigridella</i>	1858,	45	
<i>tigrina</i>	1858,	42	
	47		
<i>timoria</i>	1858,	44	
<i>todosina</i>	1858,	49	
<i>tremulina</i>	1858,	43	
<i>tricolor</i>	1858,	42	
<i>tringa</i>	1858,	45	
<i>triticea</i>	1858,	50	
<i>tunquina</i>	1858,	53	
<i>undata</i>	1858,	47	
<i>undatella</i>	1858,	51	
<i>ustulata</i>	1858,	44	
<i>utricula</i>	1858,	50	
<i>venulata</i>	1858,	44	
<i>vermiculata</i>	1858,	44	
<i>volutella</i>	1858,	47	
<i>volvarioides</i>	1858,	50	
<i>zаноëta</i>	1858,	56	
<i>zebra</i>	1858,	42	
<i>zeilanica</i>	1858,	43	
<i>zenopira</i>	1858,	54	
<i>zigzag</i>	1858,	54	
<i>zonalis</i>	1858,	51	
	55		
<i>Olivancillaria auricularia</i>	1858,	48	
	56		
<i>Olivella glandinaria</i>	1856,	227	
<i>intorta</i>	1856,	207	
<i>lineolata</i>	1858,	55	
<i>volutella</i>	1858,	47	
<i>Olivina alectona</i>	1858,	53	
<i>anzora</i>	1858,	53	
<i>bullata</i>	1858,	53	
<i>cærulea</i>	1858,	54	
<i>caldania</i>	1858,	52	
<i>columba</i>	1858,	53	
<i>columellaris</i>	1858,	55	
<i>dealbata</i>	1858,	54	
<i>esther</i>	1858,	53	
<i>fimbriata</i>	1858,	55	
<i>fulgida</i>	1858,	54	
<i>fura</i>	1858,	55	
<i>gracilis</i>	1858,	52	
<i>guildingii</i>	1858,	55	
<i>Olivina jaspidea</i>	1858,	54	
<i>lanceolata</i>	1858,	53	
<i>lepta</i>	1858,	55	
<i>lineolata</i>	1858,	55	
<i>mandarina</i>	1858,	54	
<i>mica</i>	1858,	54	
<i>miriadina</i>	1858,	53	
<i>mutica</i>	1858,	54	
<i>paniculata</i>	1858,	53	
<i>puelchana</i>	1858,	53	
<i>pulchella</i>	1858,	53	
<i>razamola</i>	1858,	52	
<i>selasia</i>	1858,	54	
<i>semisulcata</i>	1858,	55	
<i>strigata</i>	1858,	54	
<i>tehuelchana</i>	1858,	53	
<i>tergina</i>	1858,	54	
<i>tunquina</i>	1858,	53	
<i>zаноëta</i>	1858,	56	
<i>zenopira</i>	1858,	54	
<i>zigzag</i>	1858,	54	
<i>zonalis</i>	1858,	55	
<i>Omadius clytiformis</i>	1855,	26	
<i>ctenostomoides</i>	1855,	24	
<i>fasciatus</i>	1852,	44	
<i>fasciipes</i>	1855,	24	
<i>mediofasciatus</i>	1852,	44	
<i>modestus</i>	1855,	25	
<i>olivaceus</i>	1852,	44	
<i>prasinus</i>	1852,	53	
<i>seticornis</i>	1855,	25	
<i>vigilans</i>	1855,	25	
<i>Ommatotriton vittatus</i>	1858,	140	
<i>Omphalium ater</i>	1856,	224	
<i>aureotinctus</i>	1856,	224	
<i>cælatus</i>	1854,	39	
<i>fuscescens</i>	1856,	224	
<i>marginatus</i>	1856,	224	
<i>pfeifferi</i>	1856,	204	
<i>sticticus</i>	1854,	39	
<i>Omphalotropis auran-</i>	1852,	151	
<i>tiaca</i>	1854,	307	
<i>cerea</i>	1857,	112	
<i>dubia</i>	1852,	151	
	1854,	308	
<i>erosa</i>	1852,	151	
	1854,	307	
<i>expansilabris</i>	1852,	150	
	1854,	309	
<i>exquisita</i>	1854,	307	
<i>glabrata</i>	1854,	308	
<i>globosa</i>	1852,	151	
	1854,	308	
<i>granum</i>	1854,	308	
<i>guamensis</i>	1857,	113	
<i>hieroglyphica</i>	1852,	151	
	1854,	307	
<i>huaheimensis</i>	1854,	308	

	Page		Page
<i>Omphalotropis maculatus</i>	1860,	<i>Opisthoglossa oxydactyla</i>	1858,
<i>malleata</i>	1854,	<i>platydactyla</i>	1858,
<i>multilirata</i>	1852,		
<i>navigatorum</i>	1854,	<i>Opisthoporus cochinchin-</i>	1856,
<i>plicosa</i>	1852,	<i>nensis</i>	1856,
<i>pupoides</i>	1854,	<i>euryomphalus</i>	1860,
<i>radiata</i>	1854,	<i>siamensis</i>	1860,
<i>rosea</i>	1852,	<i>Opositta desmaresti</i> ..	1860,
<i>rubens</i>	1852,	<i>diophthalma</i>	1860,
<i>scitula</i>	1854,	<i>Orbicula cumingii</i>	1852,
<i>terebralis</i>	1852,	<i>evansii</i>	1852,
<i>vallata</i>	1854,	<i>strigata</i>	1852,
<i>vestita</i>	1855,	<i>Orchesticus abeilleii</i> ..	1856,
<i>Oniscia grandis</i>	1853,	<i>ater</i>	1856,
<i>ponderosa</i>	1858,	<i>capistratus</i>	1856,
<i>testudo</i>	1850,	<i>occipitalis</i>	1856,
<i>Onychocephalus liberi-</i>		<i>Oreas canna</i>	1850,
<i>ensis</i>	1858,	<i>derbianus</i>	1850,
<i>nigrolineatus</i>	1858,	<i>Oreomanes fraseri</i>	1860,
<i>Onychodactylus japoni-</i>		<i>Oreophasis derbianus</i> ..	1860,
<i>cus</i>	1858,	<i>Oreopyra leucaspis</i>	1860,
<i>Onychognathus hartlaubii</i>	1858,	<i>Oreortyx pictus</i>	1859,
<i>Onychophis liberiensis</i> ..	1858,	<i>Oreoscoptes montanus</i> ..	1859,
<i>nigrolineatus</i>	1858,	<i>Oreothraupis arremonops</i>	1856,
<i>punctata</i>	1858,	<i>Oreotragus melanotis</i> ..	1850,
<i>Onychoprion fuliginosus</i>	1856,	<i>saltatrix</i>	1850,
<i>serrata</i>	1859,	<i>scoparius</i>	1850,
<i>Onychotria mexicana</i> ..	1849,	<i>tragulus</i>	1850,
<i>Operculatum pictum</i> ..	1854,	<i>Oreotrochilus chimborazo</i>	1860,
<i>Opetiopalpus obesus</i> ..	1852,	<i>pichincha</i>	1860,
<i>Opetiorhynchus antar-</i>		<i>Oriolus aureus</i>	1850,
<i>cticus</i>	1859,	<i>baraffii</i>	1854,
<i>vulgaris</i>	1860,	<i>broderipii</i>	1850,
<i>Ophicardelus australis</i> ..	1854,	<i>castanopterus</i>	1854,
<i>concinna</i>	1854,	<i>chinensis</i>	1854,
<i>layardii</i>	1854,	<i>cochinchinensis</i> ..	1850,
<i>quoyi</i>	1854,	<i>furcatus</i>	1854,
<i>sandwichensis</i>	1854,	<i>galbula</i>	1850,
<i>stutchburyi</i>	1856,	<i>hippocrepis</i>	1850,
<i>sulcata</i>	1854,	<i>indicus</i>	1854,
<i>teniata</i>	1854,	<i>kundoo</i>	1857,
<i>Ophidium glesne</i>	1849,	<i>leucogaster</i>	1854,
<i>imberbe</i>	1849,	<i>leucopterus</i>	1856,
<i>Opilus hilaris</i>	1852,	<i>melaleucus</i>	1856,
<i>mœrens</i>	1852,	<i>melanocephalus</i>	1859,
<i>sexnotatus</i>	1852,	<i>moloxita</i>	1850,
<i>sordidus</i>	1852,	<i>mülleri</i>	1858,
<i>Opisthocomus cristatus</i> ..	1857,	<i>musicus</i>	1856,
<i>Opisthoglossa oxydactyla</i>	1858,	<i>phæochromus</i>	1860,
	341	<i>regens</i>	1850,
	344		

	Page		Page
<i>Oriolus striatus</i>	1859,		156
	1854,		139
<i>Orites erythrocephalus</i> .	1854,		140
	1858,		480
<i>glaucogularis</i>	1854,		140
<i>jouschistos</i>	1854,		139
	1854,		140
<i>leucogenys</i>	1854,		139
<i>niveogularis</i>	1854,		140
<i>Ornismya kingii</i>	1855,		140
<i>lessoni</i>	1858,		297
<i>silphia</i>	1855,		140
<i>Ornithion inerme</i>	1857,		204
<i>Ornithoptera croesus</i>	1859,		424
<i>priamus</i>	1859,		425
<i>richmondia</i>	1859,		425
<i>victoriæ</i>	1856,		8
<i>Ornithorhynchus anatini-</i> <i>nus</i>	1859,		213
<i>Orpheus cærulescens</i> ..	1856,		294
	1859,		337
<i>calandria</i>	1859,		343
<i>curvirostris</i>	1859,		339
<i>dorsalis</i>	1859,		341
<i>longirostris</i>	1856,		294
	1859,		339
<i>melanotis</i>	1859,		345
<i>montanus</i>	1859,		340
<i>parvulus</i>	1859,		345
<i>patagonicus</i>	1859,		344
<i>polyglottus</i>	1859,		341
<i>rufus</i>	1859,		340
<i>thença</i>	1859,		344
<i>tricaudatus</i>	1859,		341
<i>trifasciatus</i>	1859,		345
<i>Ortalida arcuata</i>	1860,		72
<i>goudoti</i>	1856,		30
<i>guttata</i>	1858,		76
<i>leucogastra</i>	1859,		391
	1857,		19
	1858,		76
<i>montagnii</i>	1858,		556
	1860,		63
	1860,		72
	1860,		97
<i>poliocephala</i>	1856,		310
<i>ruficeps</i>	1860,		289
<i>rufiventris</i>	1859,		147
	1856,		310
	1859,		62
<i>vetula</i>	1859,		369
	1859,		391
	1849,		6
<i>Orthagoriscus mola</i> ..	1850,		19
<i>Orthalicus boucardi</i>	1860,		138
<i>Orthis anomioides</i>	1852,		79
<i>Orthocera glabra</i>	1858,		436
<i>imperfiorata</i>	1858,		425
<i>Orthocera trachea</i>	1858,		414
			423
<i>Orthogonys cyanicterus</i> .	1856,		122
<i>viridis</i>	1856,		122
<i>Orthotomus atrogularis</i> .	1854,		78
<i>bennettii</i>	1854,		81
			284
<i>cineraceus</i>	1854,		80
<i>cucullatus</i>	1854,		81
<i>derbianus</i>	1854,		309
	1854,		79
<i>edela</i>	1859,		150
	1859,		151
<i>flavoviridis</i>	1854,		79
<i>lingoo</i>	1854,		81
			284
	1854,		81
<i>longicauda</i>	1854,		284
	1857,		95
<i>longicaudatus</i>	1858,		488
<i>longirostris</i>	1854,		80
<i>maculicollis</i>	1854,		309
<i>patia</i>	1854,		81
			284
<i>ruficapillus</i>	1854,		81
			284
<i>ruficeps</i>	1854,		79
<i>sepium</i>	1854,		78
			80
			81
<i>sphenurus</i>	1854,		284
<i>sutorius</i>	1854,		81
<i>Ortygometra crex</i>	1851,		146
<i>Ortyx leylandi</i>	1859,		62
<i>nigrogularis</i>	1859,		63
	1856,		310
<i>pectoralis</i>	1857,		206
	1859,		369
<i>thoracicus</i>	1856,		310
<i>Ortyxelos meiffreni</i>	1850,		220
<i>Orycteropus capensis</i> ..	1848,		67
<i>Oryctes mülleranus</i>	1859,		118
<i>Oryx beatrix</i>	1857,		158
	1850,		134
<i>beisa</i>	1857,		157
<i>capensis</i>	1850,		134
	1850,		134
<i>gazella</i>	1850,		175
	1857,		157
	1850,		134
<i>leucoryx</i>	1850,		175
	1857,		157
<i>Oryzivora leucotis</i>	1859,		443
<i>Oryzoborus æthiops</i>	1860,		88
			276
<i>funereus</i>	1859,		378
<i>occidentalis</i>	1860,		276
<i>torridus</i>	1858,		455

	Page		Page
<i>Oryzornis oryzivora</i>	1859, 443	<i>Otus crassirostris</i>	1858, 450
<i>Osilinus gallina</i>	1856, 204	<i>palustris</i>	1859, 94 1860, 384
<i>Osmotreron olax</i>	1859, 465	<i>vulgaris</i>	1848, 37
<i>viridis</i>	1859, 465	<i>Ouakaria calvus</i>	1849, 10
<i>Osphranter rufus</i>	1860, 323	<i>spixii</i>	1849, 10
<i>Osteodesma diaphana</i>	1855, 228	<i>Ovatella bivona</i>	1854, 32
<i>nitidum</i>	1855, 229 1856, 199	<i>Ovibos moschatus</i>	1850, 177 1859, 350
<i>Ostinops atrovirens</i>	1859, 140 1860, 88	<i>Ovis ammon</i>	1860, 129 1856, 404
<i>bifasciatus</i>	1856, 300	<i>ammonoides</i>	1860, 129
<i>cristatus</i>	1855, 153 1853, 455	<i>argali</i>	1856, 404 1850, 157
<i>montezumæ</i>	1859, 380	<i>aries</i>	1856, 149 1856, 404 1858, 527
<i>Ostrea anomialis</i>	1849, 118	<i>barwal</i>	1856, 404
<i>conchaphila</i>	1856, 220	<i>burrhel</i>	1860, 129
<i>striata</i>	1849, 122	<i>changluk</i>	1856, 404
<i>Ostreum striatum</i>	1849, 122	<i>cycloceros</i>	1860, 128
<i>Otaria californica</i>	1859, 359	<i>gmelini</i>	1849, 91
<i>delalandii</i>	1859, 108 109	<i>hodgsoni</i>	1856, 404 1860, 129
<i>gilliespii</i>	1859, 110	<i>hoonia</i>	1856, 404
<i>leonina</i>	1859, 102 359	<i>hunia</i>	1859, 350
<i>peronii</i>	1859, 108	<i>montana</i>	1850, 136 1856, 404
<i>pusilla</i>	1859, 108	<i>nahoor</i>	1860, 129
<i>Otilophus margaritifer</i>	1859, 89 416	<i>polii</i>	1860, 443
<i>Otina fusca</i>	1851, 225	<i>tragelaphus</i>	1849, 1
<i>Otis aurita</i>	1855, 33	<i>vignii</i>	1860, 127
<i>houbara</i>	1848, 37	<i>Ovula pudica</i>	1854, 131
<i>macqueenii</i>	1858, 504	<i>Ovulum aciculare</i>	1848, 135 136
<i>nigriceps</i>	1855, 32 1858, 504	<i>birostre</i>	1848, 136
<i>rhaad</i>	1850, 220	<i>deflexum</i>	1848, 136
<i>tarda</i>	1848, 37 1856, 1	<i>lanceolatum</i>	1848, 135
<i>tetrax</i>	1855, 33	<i>margarita</i>	1848, 135
<i>Otocompsa jocosa</i>	1854, 278	<i>philippinarum</i>	1848, 136
<i>Otocorys chrysolæma</i>	1855, 66 1859, 372	<i>secale</i>	1848, 136
<i>chrysomela</i>	1856, 306	<i>simile</i>	1848, 136
<i>cornuta</i>	1859, 373	<i>subrostratum</i>	1848, 136
<i>longirostris</i>	1855, 215	<i>traillii</i>	1855, 222
<i>penicillata</i>	1855, 215	<i>umbilicatum</i>	1848, 135
<i>peregrina</i>	1855, 110 160	<i>uniplicatum</i>	1848, 135
<i>spraguii</i>	1857, 5	<i>Owl, The Large Long-</i> <i>legged, or Jumbi</i>	
<i>Otocyon lalandii</i>	1848, 37 76	<i>Bird</i>	1851, 61
<i>Otogyps auricularis</i>	1850, 214	<i>Little Long-legged</i>	1851, 61
<i>calvus</i>	1858, 469	<i>Small-booted Brown</i>	1851, 61
<i>nubicus</i>	1853, 192	<i>Oxybelis kirtlandi</i>	1858, 159
<i>Otothrix hodgsoni</i>	1859, 101	<i>lecomptei</i>	1858, 159
<i>brachyotus</i>	1857, 212 1860, 384 1860, 442	<i>Oxyglossus lima</i>	1860, 116
		<i>Oxylophus afer</i>	1850, 219
		<i>glandarius</i>	1850, 219
		<i>jacobinus</i>	1850, 219

	Page		Page
<i>Oxylophus melanoleucus</i>	1858, 1859,	<i>Pachyrhamphus pectoralis</i>	1859, 142
<i>serratus</i>	1850, 219		<i>polychropterus</i> ..
<i>Oxymycterus</i>	1860, 221	<i>roseicollis</i>	1857, 73
<i>Oxypogon guerini</i>	1848, 14	<i>rufescens</i>	1857, 79
<i>lindeni</i>	1855, 140	<i>semifasciatus</i>	1851, 46
<i>paradisæ</i>	1848, 14	<i>spodiurus</i>	1860, 279
<i>paradisæ</i>	1855, 140		296
<i>paulinæ</i>	1855, 140	<i>squamatus</i>	1855, 150
<i>Oxyrhopus petolarius</i> ..	1859, 89	<i>surinamus</i>	1857, 74
<i>plumbeus</i>	1859, 414	<i>validus</i>	1851, 46
<i>præornatus</i>	1858, 158		1857, 72
<i>Oxyrhopus trigeminus</i> .	1859, 477		1855, 150
<i>Pachycephala griseiceps</i> .	1858, 178	<i>versicolor</i>	1857, 76
<i>melanura</i>	1860, 353		1858, 71
<i>monacha</i>	1858, 179	<i>viridis</i>	1857, 75
<i>rufipennis</i>	1858, 178	<i>Pachyrhynchus aglaiaë</i> ..	1857, 74
<i>xanthetrea</i>	1859, 162	<i>albifrons</i>	1857, 75
<i>xanthocnemis</i>	1860, 353	<i>aterrimus</i>	1857, 72
<i>Pachychilus cumingii</i> ..	1850, 179	<i>cayanus</i>	1857, 70
<i>lævisima</i>	1850, 179	<i>cinerascens</i>	1857, 72
<i>Pachydactylus tristis</i> ..	1858, 157	<i>cuvieri</i>	1857, 75
	1851, 46	<i>leucogaster</i>	1857, 75
<i>Pachyrhamphus aglaiaë</i> {	1856, 297	<i>marginatus</i>	1857, 77
	1857, 5	<i>niger</i>	1857, 76
<i>albogriseus</i>	1857, 74	<i>pectoralis</i>	1857, 73
	1857, 78	<i>polychropterus</i>	1857, 77
<i>atricapillus</i>	1855, 77	<i>rufescens</i>	1857, 79
	1857, 67	<i>ruficeps</i>	1857, 79
<i>cinereus</i>	1857, 75	<i>semifasciatus</i>	1857, 70
	1857, 67	<i>spixii</i>	1857, 77
<i>cuvieri</i>	1857, 75	<i>squamatus</i>	1857, 76
	1857, 75	<i>swainsoni</i>	1857, 77
<i>dimidiatus</i>	1857, 75	<i>variegatus</i>	1857, 77
<i>dorsocinereus</i>	1860, 67	<i>Pachysoma aegyptiacum</i> .	1860, 44
<i>griseus</i>	1857, 18	<i>brevicaudatum</i>	1858, 537
<i>homochrous</i>	1859, 142	<i>duvaucellii</i>	1860, 44
	1860, 279	<i>gambianus</i>	1860, 52
<i>latirostris</i>	1857, 74	<i>labiatus</i>	1860, 55
	1857, 78	<i>macrocephala</i>	1860, 50
<i>major</i>	1857, 204	<i>marginatum</i>	1858, 537
	1858, 97	<i>stramineum</i>	1860, 44
	1859, 366	<i>whitei</i>	1860, 50
	1856, 298	<i>Padda oryzivora</i>	1859, 443
<i>marginatus</i>	1857, 77	<i>Pagrus bocagii</i>	1860, 391
	1858, 71	<i>Paguma grayi</i>	1856, 396
	1858, 97	<i>Pagurus bernhardi</i>	1859, 433
<i>minor</i>	1857, 73	<i>prideauxii</i>	1859, 432
	1855, 150	<i>Palæmon serratus</i>	1859, 433
<i>niger</i>	1857, 72		1854, 256
	1851, 46		1857, 99
<i>nigrescens</i>	1857, 72	<i>Palæornis alexandri</i> ..	1858, 490
	1857, 76		1859, 151
<i>nigriventris</i>	1857, 76		1859, 173
	1851, 46		1860, 417
<i>pectoralis</i>	1857, 18	<i>barbatus</i>	1859, 151
	1857, 73		

	Page		Page
<i>Palæornis bengalensis</i> ..	1854,	<i>Paludinella microspora</i> ..	1854,
<i>caniceps</i>	1859,	<i>Paludomus abbreviatus</i> {	1852,
<i>cubicularis</i>	1850,	<i>acutus</i>	1854,
	1857,	<i>æreus</i>	1852,
	1858,	<i>baccula</i>	1852,
<i>cyanocephalus</i> ...	1859,	<i>bacula</i>	1854,
	1859,	<i>bicinctus</i>	1852,
	1860,	<i>bifasciatus</i>	1854,
<i>derbianus</i>	1850,	<i>chilinoides</i>	1854,
<i>erythrogenys</i>	1850,	<i>clavatus</i>	1852,
<i>javanica</i>	1859,	<i>conicus</i>	1854,
<i>longicauda</i>	1850,	<i>constrictus</i>	1852,
<i>malaccensis</i>	1859,	<i>cuningianus</i>	1854,
<i>schisticeps</i>	1860,	<i>decussatus</i>	1852,
	1858,	<i>dilatatus</i>	1854,
	1859,	<i>distinguendus</i>	1857,
	1850,	<i>dromedarius</i>	1857,
	1854,	<i>erinaceus</i>	1852,
	1857,	<i>fulguratus</i>	1857,
<i>torquatus</i>	1858,	<i>globulosus</i>	1854,
	1859,	<i>hanleyi</i>	1858,
	1859,	<i>lævis</i>	1854,
	1860,	<i>layardii</i>	1852,
	1848,	<i>loricatus</i>	1852,
<i>Palæotherium</i>	1849,	<i>maurus</i>	1852,
	1849,	<i>nasutus</i>	1854,
	1849,	<i>nasutus</i>	1857,
	1848,	<i>nigricans</i>	1854,
<i>Palapteryx</i>	1850,	<i>nodulosus</i>	1857,
<i>dromioides</i>	1848,	<i>paludinoides</i>	1852,
<i>geranoides</i>	1848,	<i>palustris</i>	1854,
<i>gracilis</i>	1854,	<i>parvus</i>	1854,
	1848,	<i>phasianinus</i>	1852,
<i>ingens</i>	1850,	<i>phasianus</i>	1854,
	1850,	<i>pictus</i>	1854,
	1850,	<i>punctatus</i>	1852,
	1850,	<i>pyriformis</i>	1854,
<i>robustus</i>	1852,	<i>rudis</i>	1852,
<i>struthioides</i>	1854,	<i>rudis</i>	1854,
<i>Pällenura javensis</i>	1854,		
<i>Paloplotherium</i>	1849,		
<i>Palparia lambertella</i>	1849,		
<i>Paludina angularis</i>	1860,		
<i>bengalensis</i> , var. ..	1856,		
<i>ceylonica</i>	1857,		
<i>cingulata</i>	1860,		
<i>desnoyersii</i>	1854,		
<i>fasciata</i>	1860,		
<i>hamiltoni</i>	1851,		
<i>inflata</i>	1851,		
<i>japonica</i>	1860,		
<i>oxytropis</i>	1860,		
<i>polygramma</i>	1860,		
<i>tricarinata</i>	1860,		
<i>trochoides</i>	1860,		
<i>Paludinella edentula</i> ..	1854,		
<i>limnæana</i>	1854,		

	Page		Page
<i>Paludomus skinneri</i>	1857,	<i>Papilio plautilla</i>	1858,
<i>solidus</i>	1857,	<i>sulpitia</i>	1858,
<i>sphaericus</i>	1857,	<i>telamon</i>	1852,
<i>spiralis</i>	1854,	<i>telearchus</i>	1859,
<i>stephanus</i>	1854,	<i>venilia</i>	1858,
<i>sulcatus</i>	1857,	<i>victoriae</i>	1856,
<i>swainsoni</i>	1857,	(Ornithoptera) <i>cro-</i>	
<i>torrenticola</i>	1858,	<i>sus</i>	1859,
<i>trifasciatus</i>	1852,	<i>Papio ocreatus</i>	1860,
<i>Palumbus torquatus</i>	1858,	<i>Paractis viduata</i>	1858,
<i>Pandion</i>	1851,	<i>Paradigalla carunculata</i>	1857,
<i>haliaëtus</i>	1859,	<i>Paradisea apoda</i>	1858,
<i>humilis</i>	1854,	<i>bartlettii</i>	1860,
<i>ichthyaëtus</i>	1854,	<i>papuana</i>	1859,
<i>Pandora claviculata</i>	1855,	<i>regia</i>	1858,
<i>punctata</i>	1855,	<i>wallacei</i>	1859,
<i>wardiana</i>	1859,	<i>wallaciana</i>	1858,
<i>Panolia acuticornis</i>	1850,	(Semioptera) <i>wal-</i>	
<i>eedii</i>	1850,	<i>lacei</i>	1860,
<i>platyceros</i>	1850,	<i>Paradoxurus aureus</i>	1860,
<i>Panopæa abbreviata</i>	1855,	<i>grayi</i>	1856,
<i>aldrovandi</i>	1855,	<i>hermaphrodita</i>	1858,
<i>antarctica</i>	1855,	<i>musanga</i>	1860,
<i>australis</i>	1855,	<i>nipalensis</i>	1856,
<i>generosa</i>	1855,	<i>quadriscriptus</i>	1853,
<i>intermedia</i>	1855,	<i>strictus</i>	1856,
<i>japonica</i>	1849,	<i>typus</i>	1849,
<i>middendorffii</i>	1854,	<i>zeylanicus</i>	1850,
<i>natalensis</i>	1855,	<i>Parapholas acuminata</i>	1856,
<i>norvegica</i>	1855,	<i>bisulcata</i>	1856,
<i>solandri</i>	1855,	<i>californica</i>	1856,
<i>zelandica</i>	1855,	<i>penita</i>	1856,
<i>Panoplites flavescens</i>	1855,	<i>Parasia carlinella</i>	1854,
<i>mathewsii</i>	1859,	<i>Pardalotus maculatus</i>	1859,
<i>Panthalops hodgsoni</i>	1856,	<i>Parias maculata</i>	1860,
<i>Pantholops hodgsoni</i>	1858,	<i>Parmophorus australis</i>	1851,
<i>Pantoporia nefte</i>	1858,	<i>breviculus</i>	1851,
<i>Papilio aceris</i>	1858,	<i>corrugatus</i>	1851,
<i>actorion</i>	1848,	<i>elongatus</i>	1851,
<i>calisto</i>	1858,	<i>gibbosus</i>	1851,
<i>columella</i>	1858,	<i>granulatus</i>	1851,
<i>heliadora</i>	1858,	<i>imbricatus</i>	1851,
<i>heliodore</i>	1858,	<i>intermedius</i>	1851,
<i>hordonia</i>	1858,	<i>tumidus</i>	1851,
<i>janaka</i>	1857,	<i>Paroaria cucullata</i>	1859,
<i>leucothoë</i>	1858,	<i>Paroides flammiceps</i>	1859,
<i>nefte</i>	1858,	<i>Parolomis granulosa</i>	1856,
<i>noctis</i>	1859,	<i>Parra africana</i>	1860,
<i>pandarus</i>	1858,	<i>brasilienis</i>	1856,
<i>paradoxa</i>	1859,	<i>cordifera</i>	1856,
<i>pileis</i>	1858,		

	Page		Page
<i>Parra gallinacea</i>	1860,		365
	1856,		283
	1857,		206
<i>gymnostoma</i>	1858,		360
	1859,		64
	1859,		393
	1856,		143
<i>hypomelæna</i>	1856,		283
	1857,		20
<i>intermedia</i>	1856,		282
	1856,		282
<i>jacana</i>	1860,		290
	1856,		282
<i>jassana</i>	1856,		283
<i>melanopygia</i>	1856,		282
<i>nigra</i>	1859,		188
<i>sinensis</i>	1856,		282
<i>variabilis</i>	1853,		179
<i>Parthenia crenata</i>	1853,		179
<i>elegantissima</i>	1853,		180
<i>turritlella</i>	1856,		390
<i>Partula alabastrina</i>	1856,		333
<i>callifera</i>	1852,		85
<i>dentifera</i>	1851,		262
<i>filosa</i>	1852,		85
<i>glutinosa</i>	1856,		334
<i>lævigata</i>	1856,		334
<i>lilacina</i>	1855,		97
<i>macgillivrayi</i>	1857,		110
<i>mastersi</i>	1852,		138
<i>micans</i>	1856,		384
<i>minuta</i>	1855,		98
<i>mucida</i>	1854,		293
<i>nitens</i>	1851,		262
<i>nodosa</i>	1854,		125
<i>pacifica</i>	1856,		333
<i>purpurascens</i>	1855,		1
<i>pusilla</i>	1852,		138
<i>reeveana</i>	1855,		98
<i>repanda</i>	1852,		137
<i>salomonis</i>	1855,		97
<i>stenostoma</i>	1856,		384
<i>strigosa</i>	1855,		98
<i>suturalis</i>	1860,		140
<i>turneri</i>	1858,		299
<i>Parula americana</i>	1859,		137
	1860,		84
<i>brasiliæna</i>	1860,		273
	1860,		291
	1855,		75
<i>mexicana</i>	1858,		299
	1858,		299
<i>superciliosa</i>	1859,		373
<i>Parulus ruficeps</i>	1856,		98
<i>Parus annexus</i>	1858,		299
	1856,		293
<i>atricapillus</i>	1857,		81
<i>cæruleus</i>	1857,		215
<i>Parus carolinensis</i>	1856,		293
<i>caudatus</i>	1857,		215
	1858,		479
<i>cinereus</i>	1859,		176
<i>dichrous</i>	1858,		480
<i>erythropis</i>	1855,		65
	1856,		292
<i>leucotis</i>	1858,		479
<i>melanolophos</i>	1859,		176
<i>melanolophus</i>	1858,		299
<i>melanotis</i>	1856,		293
	1857,		81
<i>meridionalis</i>	1858,		299
	1859,		363
<i>palustris</i>	1857,		215
<i>rufonuchalis</i>	1859,		177
<i>xanthogenys</i>	1858,		479
<i>Passer cinnamomeus</i> ..	1858,		481
	1859,		177
<i>domesticus</i>	1859,		177
<i>indica</i>	1857,		96
<i>indicus</i>	1858,		481
	1859,		443
<i>montanus</i>	1860,		417
<i>simplex</i>	1850,		218
<i>Passerculus alaudinus</i> .	1856,		305
	1858,		303
<i>geospizopsis</i>	1855,		160
	1856,		306
	1858,		303
<i>lincolni</i>	1859,		365
	1856,		305
<i>zonarius</i>	1857,		82
	1858,		303
<i>Passerita mycterizans</i> ..	1858,		383
<i>Pastor fuscus</i>	1859,		455
	1855,		40
<i>mahrattensis</i>	1859,		445
<i>malayensis</i>	1859,		445
<i>musicus</i>	1859,		445
<i>nigrocinctus</i>	1857,		6
	1854,		158
<i>roseus</i>	1855,		40
	1858,		481
<i>tristis</i>	1854,		144
<i>Patagona gigas</i>	1858,		555
	1860,		81
<i>Patella ambigua</i>	1851,		221
	1856,		3
<i>antiquata</i>	1856,		168
<i>auriculata</i>	1856,		3
<i>australis</i>	1856,		221
<i>cinis</i>	1853,		86
<i>cornea</i>	1851,		82
<i>crystallina</i>	1856,		221
<i>cumingii</i>	1856,		221
<i>diaphana</i>	1851,		221
<i>elongata</i>	1851,		221

	Page		Page
<i>Patella fenestrata</i>	1856,	<i>Pelagia cyanella</i>	1851,
<i>fissura</i>	1851,	<i>Pelamys sarda</i>	1850,
<i>fissurata</i>	1851,	<i>Pelecanoides berardi</i> ..	{ 1850,
<i>fissurella</i>	1851,		1860,
<i>fluviatilis</i>	1853,	<i>Pelecanus conspicillatus</i> .	1857,
<i>lacustris</i>	1853,	<i>crispus</i>	1849,
<i>leucophaea</i>	1856,	<i>dimidiatus</i>	1860,
<i>mammillata</i>	1856,		{ 1858,
<i>monticola</i>	1856,	<i>fiber</i>	1859,
<i>noachina</i>	1851,		{ 1860,
<i>notata</i>	1851,	<i>javanicus</i>	1858,
<i>nuttalliana</i>	1856,	<i>onocrotalus</i>	1860,
<i>oblonga</i>	1853,	<i>philippinus</i>	1859,
<i>octoradiata</i>	1851,	<i>plotus</i>	1859,
<i>oregona</i>	1856,	<i>rufescens</i>	1850,
<i>picolissima</i>	1853,		{ 1858,
<i>pileata</i>	1856,	<i>Pelias berus</i>	{ 1858
<i>sandwicensis</i>	1860,		{ 1860,
<i>scabra</i>	1856,	<i>Pelidna minuta</i>	1850,
<i>scurra</i>	1856,	<i>subarquata</i>	1850,
<i>spectrum</i>	1856,		{ 342
<i>strigillata</i>	1856,	<i>Pelobates cultripes</i>	1858,
<i>tenuilirata</i>	1855,		{ 343
<i>tessellata</i>	1856,	<i>fuscus</i>	1858,
<i>toeuma</i>	1855,	<i>Pelodytes punctatus</i> ...	1858,
<i>tricostata</i>	1851,	<i>Pendulinus chrysocephalus</i>	
<i>umbonata</i>	1856,	<i>lus</i>	1857,
<i>unguis</i>	1851,	<i>dominicensis</i>	1857,
<i>verruculata</i>	1856,	<i>flavigaster</i>	1857,
<i>Patelloida depicta</i>	1856,	<i>hypomelas</i>	1857,
	{ 1855,	<i>Penellus blainvillii</i> ...	1858,
<i>Pavo cristatus</i>	1858,	<i>Penelope aburri</i>	1857,
	498	<i>boliviana</i>	1860,
	{ 1860,	<i>brasiliensis</i>	1860,
<i>muticus</i>	1860,	<i>bridgesi</i>	1860,
<i>nigripennis</i>	1860,	<i>cristata</i>	1860,
<i>Pavonaria scirpea</i>	1857,	<i>guttata</i>	1858,
<i>Paxillus minor</i>	1852,		{ 72
<i>Peasia inconspicua</i>	1860,	<i>jacucaca</i>	1860,
<i>irrorata</i>	1860,		{ 270
<i>maculata</i>	1860,	<i>jacupeba</i>	1860,
<i>reticulata</i>	1860,	<i>jacupema</i>	1860,
<i>tentaculata</i>	1860,	<i>jacupemba</i>	1860,
<i>Pecten latiauratus</i>	1856,	<i>lichtensteinii</i>	1860,
<i>monotimeris</i>	1856,	<i>marail</i>	1860,
<i>varius</i>	1859,	<i>montana</i>	1860,
<i>Pectinator spelkii</i>	1859,	<i>niger</i>	1850,
<i>Pectunculus flammeus</i> ..	1856,	<i>nigra</i>	1860,
<i>grayanus</i>	1856,	<i>nigricapilla</i>	1860,
<i>Pedicularia sicula</i>	1853,	<i>obscura</i>	1860,
<i>Pedipes adansonii</i>	1854,	<i>pileata</i>	1860,
	{ 36		{ 1855,
<i>afra</i>	1854,	<i>pipile</i>	1858,
	{ 218		{ 1859,
<i>angulata</i>	1854,	<i>purpurascens</i>	1859,
<i>globulus</i>	1854,		{ 1860,
<i>ovalis</i>	1854,		206
<i>quadridens</i>	1854,		{ 1860,
<i>sandwicensis</i>	1860,		242
<i>tridens</i>	1854,		

	Page		Page
<i>Penelope purpurascens</i>	1860,		269
<i>ruficeps</i>	1860,		289
<i>sclateri</i>	1860,		270
<i>superciliosa</i>	1860,		271
	}		272
<i>Penicillus ambiguus</i>	1858,		311
<i>aquarius</i>	{		1857,
	}		1858,
<i>javanus</i>	1858,		311
<i>mirabilis</i>	1857,		288
<i>radix</i>	1858,		312
<i>Penitella wilsoni</i>	1856,		209
	{		1853,
	}		1857,
<i>Pentastoma annulatum</i>	1853,		86
	}		1857,
<i>megacephalum</i>	1853,		21
<i>Penthopora nigricans</i>	1854,		220
<i>Pentonyx gambonensis</i>	1858,		166
<i>Perameles</i> (<i>Echimipera</i>)			
<i>doreyanus</i>	1858,		113
<i>Perca fluviatilis</i>	1859,		435
	}		477
<i>Perdica asiatica</i>	1858,		504
<i>Perdix cinerea</i>	{		1857,
	}		1860,
<i>coturnix</i>	1851,		142
<i>hodgsoniæ</i>	1859,		185
<i>hodgsoni</i>	1858,		503
<i>indica</i>	1850,		220
<i>picta</i>	1855,		30
<i>reticulata</i>	1859,		492
<i>rubra</i>	1851,		142
	{		1857,
	}		1860,
<i>rufa</i>	1860,		258
<i>Perga eucalypti</i>	1859,		211
<i>Pericrocotus flammeus</i>	{		1858,
	}		1859,
<i>peregrinus</i>	1858,		494
<i>speciosus</i>	1854,		271
	}		1857,
<i>Periops parallelus</i>	1858,		162
<i>Periploma argentaria</i>	{		1855,
	}		1856,
<i>excurva</i>	1855,		229
<i>leana</i>	1855,		229
<i>papyracea</i>	1855,		229
<i>planiuscula</i>	1856,		211
<i>Periporphyrus atropur-</i>			
<i>puratus</i>	1856,		65
<i>erythromelas</i>	1856,		65
<i>Peristedion cataphrac-</i>			
<i>tum</i>	1859,		105
<i>chabrontera</i>	1859,		105
<i>malamart</i>	1859,		105
<i>orientale</i>	1859,		105
<i>Peristera albifacies</i>	1858,		98
<i>brachyptera</i>	1858,		99
<i>Peristera cinerea</i>	{		1856,
	}		1859,
<i>melanoptera</i>	1860,		82
<i>mexicana</i>	1858,		98
	}		99
<i>Peristernia nodulosa</i>	1854,		313
<i>stigmataria</i>	1854,		313
<i>Peristethus brevifurcatus</i>	1859,		107
<i>cataphractus</i>	1859,		105
<i>gigas</i>	1859,		106
<i>orientalis</i>	1859,		105
<i>rieffeli</i>	1859,		106
<i>Perna costellata</i>	1856,		219
<i>Pernis apivorus</i>	1860,		416
<i>cristatus</i>	1854,		4
<i>Persona tuberosa</i>	1858,		145
<i>Petalocerus bellianus</i>	1856,		134
<i>Petalocochus cereus</i>	1856,		316
<i>cochlidium</i>	1856,		314
<i>flavescens</i>	1856,		314
<i>macrophragma</i>	1856,		226
	}		313
<i>nerinæoides</i>	1856,		316
<i>octosectus</i>	1856,		317
<i>renisectus</i>	1856,		315
<i>varians</i>	1856,		315
<i>woodwardii</i>	1856,		316
<i>Petasophora cyanotis</i>	{		1855,
	}		1859,
<i>delphinæ</i>	1855,		139
	}		1858,
	}		1858,
	}		1858,
<i>iolata</i>	1859,		145
	}		1860,
	}		1860,
	}		1860,
	}		1860,
<i>thalassina</i>	1859,		297
	}		1859,
	}		1859,
<i>Petaurus sciureus</i>	1858,		109
<i>Petitia adamsiana</i>	1857,		168
	}		185
<i>anthoniana</i>	1857,		168
	}		184
<i>carpenteriana</i>	1857,		169
	}		187
<i>cumingiana</i>	1857,		168
	}		184
<i>fortuneana</i>	1857,		168
	}		185
<i>grevilleana</i>	1857,		169
	}		187
<i>petitiana</i>	1857,		168
	}		184
<i>stevensiana</i>	1857,		168
	}		184
<i>stokesiana</i>	1857,		169

	Page		Page
<i>Petitia stokesiana</i>	1857,	<i>Petromyzon maximus</i> ..	1851, 236
<i>stricklandiana</i>	1857,	<i>mordax</i>	1851, 240
<i>tayloriana</i>	1857,	<i>niger</i>	1851, 240
(? <i>Lewisia</i>) <i>bar-</i>	1857,	<i>nigricans</i>	1851, 237
<i>roniana</i>	1857,	<i>plumbeus</i>	1851, 240
<i>Petricola arcuata</i>	1856,	<i>sanguisuga</i>	1851, 238
<i>bulbosa</i>	1856,	<i>septœil</i>	1851, 240
<i>californica</i>	1856,	<i>tridentatus</i>	1851, 240
<i>carditoides</i>	1856,	<i>Petrophassa albipennis</i> .	1857, 27
<i>cordieri</i>	1856,	<i>Peucea bachmanni</i>	1857, 7
<i>cylindracea</i>	1856,	<i>lincolni</i>	1857, 82
<i>robusta</i>	1856,	<i>ruficeps</i>	1859, 380
<i>sinuosa</i>	1856,	<i>Pezites brevisrostris</i> . . .	1858, 455
<i>Petrochelidon bicolor</i>	1857,	<i>Pfeifferia micans</i>	1853, 110
<i>cyanoleuca</i>	1859,	<i>Phacochœrus æthiopi-</i>	1850, 78
<i>cyanoleucus</i>	1858,	<i>cus</i>	1860, 443
<i>fulva</i>	1858,	<i>pallasii</i>	1851, 63
<i>lunifrons</i>	1858,	<i>Phœdinus xanthomelas</i> .	1856, 408
<i>murina</i>	1860,	<i>Phœnodon ringens</i>	1850, 251
<i>swainsoni</i>	1858,	<i>Phœolœma æquatorialis</i>	1860, 70
<i>Petrocincla affinis</i>	1859,	<i>rubinoides</i>	1859, 145
<i>cyanea</i>	1858,	<i>Phaëthon æthereus</i>	1856, 144
<i>longirostris</i>	1859,	<i>candidus</i>	1856, 144
<i>Petrodroma mexicana</i>	1855,	<i>flavivirostris</i>	1856, 144
<i>Petrogale lateralis</i>	1854,	<i>phœnicurus</i>	1856, 144
<i>penicillata</i>	1859,	<i>Phaëthornis adolphi</i> . . .	1856, 287
<i>penicillatus</i>	1860,	<i>anthophilus</i>	1859, 367
<i>xanthopus</i>	1860,	<i>emiliæ</i>	1859, 385
<i>Petroica cerviniventris</i> . . .	1857,	<i>episcopus</i>	1855, 139
<i>hypoleuca</i>	1859,	<i>eremita</i>	1857, 14
<i>Petromyzon</i> —	1851,	<i>griseogularis</i>	1851, 115
<i>americanus</i>	1851,	<i>guy</i>	1855, 139
<i>appendix</i>	1851,	<i>guyi</i>	1855, 139
<i>argenteus</i>	1851,	<i>longirostris</i>	1857, 227
<i>bicolor</i>	1851,	<i>moorii</i>	1860, 296
<i>branchialis</i>	1851,	<i>obscura</i>	1857, 14
<i>cæcus</i>	1851,	<i>pygmæus</i>	1857, 14
<i>fluviatilis</i>	1851,	<i>striigularis</i>	1854, 111
<i>juræ</i>	1859,	<i>superciliosus</i>	1855, 139
<i>lamproie</i>	1851,	<i>syrrmatophorus</i>	1854, 111
<i>maculosus</i>	1851,	<i>viridicaudata</i>	1859, 145
<i>marinus</i>	1851,	<i>yaraqui</i>	1857, 14
	237	<i>zonura</i>	1860, 94
	237	<i>Phainopepla nitens</i>	1860, 305
	237	<i>Phalacrocorax caruncu-</i>	1858, 543
	237	<i>latus</i>	1860, 391
	237	<i>cirrhatu</i>	1860, 391
	237	<i>erythro</i>	1860, 391
	237	<i>flavivirostris</i>	1860, 366
	237	<i>imperialis</i>	1860, 391
	237	<i>magellanicus</i>	1860, 391
	237	<i>melanoleucus</i>	1860, 366

	Page		Page
<i>Phalacrocorax mexi-</i>	1857,	<i>Pharomacrus antisien-</i>	1858,
<i>canus</i>	207, 65	<i>antisien-</i>	1858,
<i>Phalæna atlas</i>	1849, 33	<i>auriceps</i>	1859, 144
<i>brachyura</i>	1849, 49	<i>mocinno</i>	1860, 93
<i>capensis</i>	1849, 44	<i>paradiseus</i>	1859, 52
<i>cynthia</i>	1859, 267	<i>paradiseus</i>	1860, 374
<i>guineensis</i>	1849, 46	<i>Phascogale (Antechinus)</i>	
— <i>flava</i> <i>perelegans</i>	1849, 45	<i>melas</i>	1858, 106
<i>maxima</i>	1849, 37	<i>Phasianella compta</i>	1856, 204
<i>paphia</i>	1849, 45	<i>leucostigma</i>	1851, 171
<i>ricini</i>	1859, 247	<i>melas</i>	1857, 81
<i>tyrrhea</i>	1849, 44	<i>Phasianus colchicus</i> ..	1860, 1
(<i>Attacus</i>) <i>alinda</i> ..	1849, 51	<i>impeyanus</i>	1860, 258
(—) <i>atlas</i>	1859, 265	<i>torquatus</i>	1860, 373
(—) <i>cynthia</i>	1859, 267	<i>torquatus</i>	1859, 212
(—) <i>epimethea</i> ..	1849, 50	<i>torquatus</i>	1860, 415
(—) <i>fenestrata</i> ..	1859, 246	<i>Phaуда mahisa</i>	1859, 200
(—) <i>jana</i>	1859, 256	<i>Pheasants, Hybrid</i>	1851, 62
(—) <i>lucina</i>	1849, 57	<i>Phenilia sanguinolenta</i> ..	1859, 482
(—) <i>luna</i>	1859, 261	<i>Pheucticus aureiventer</i> ..	1855, 154
(—) <i>mylitta</i>	1859, 247	<i>aureiventris</i>	1858, 551
(—) <i>paphia</i>	1859, 247	<i>chrysogaster</i>	1858, 450
(—) <i>perspicua</i> ..	1859, 246	<i>chrysogaster</i>	1858, 454
(—) <i>phædusa</i> ..	1849, 51	<i>chrysogaster</i>	1860, 551
(<i>Bombyx</i>) <i>mori</i> ..	1859, 237	<i>Philene aperta</i>	1854, 95
<i>Phalænopsis jardinii</i> ..	1855, 134	<i>orientalis</i>	1854, 94
<i>minutissima</i>	1855, 134	<i>schroeteri</i>	1854, 95
<i>Phalangista alba</i>	1858, 104	<i>Philentoma cyanocephala</i> ..	1858, 177
<i>cavifrons</i>	1858, 104	<i>la</i>	1858, 177
<i>chrysorrhos</i>	1858, 101	<i>velatum</i>	1854, 270
<i>fuliginosa</i>	1859, 432	<i>Philetærus nitens</i>	1850, 218
<i>maculata</i>	1858, 101	<i>Philinopsis nigra</i>	1860, 22
<i>nudicaudata</i>	1849, 110	<i>speciosa</i>	1860, 21
<i>orientalis</i>	1858, 103	<i>Philippia layardii</i>	1854, 317
<i>papuensis</i>	1858, 104	<i>oxytropis</i>	1854, 317
<i>quoyi</i>	1858, 109	<i>Philodryas goudotii</i>	1858, 380
<i>rufa</i>	1858, 104	<i>miniatus</i>	1858, 380
<i>ursina</i>	1858, 103	<i>viridissimus</i>	1860, 417
<i>vulpina</i>	1859, 433	<i>Philomachus pugnax</i> ..	1858, 506
<i>vulpina</i>	1860, 372	<i>Philomedes longicornis</i> ..	1860, 200
<i>vulpina</i>	1860, 415	<i>olivaceus</i>	1860, 200
<i>Phalangium listeri</i>	1849, 6	<i>Philopotamis regalis</i> ..	1854, 88
<i>Phalaropus hyperboreus</i> ..	1858, 188	<i>sulcatus</i>	1854, 88
<i>Phalco bænus caruncula-</i>		<i>sulcatus</i>	1854, 93
<i>tus</i>	1860, 81	<i>thwaitesii</i>	1854, 88
<i>Phalium erinaceum</i>	1851, 229	<i>thwaitesii</i>	1854, 93
<i>glaucum</i>	1851, 229	<i>Phlegœnas stairi</i>	1856, 7
<i>Phallanna horsfieldi</i>	1859, 200	<i>Phlogophilus hemileucurus</i> ..	1860, 310
<i>polymena</i>	1859, 200	<i>Phlogopsis erythropterus</i> ..	1858, 276
<i>Phalus testaceus</i>	1858, 311	<i>nigromaculatus</i>	1858, 276
<i>Phaps histrionica</i>	1857, 27	<i>Phoca barbata</i>	1849, 93
<i>Pharomacrus antisianus</i> ..	1860, 70	<i>californica</i>	1859, 359

	Page		Page
<i>Phoca parva</i>	1859, 107	<i>Pholas calva</i>	1849, 162
<i>pusilla</i>	1859, 107	<i>concamerata</i>	1856, 210
<i>ursina</i>	1859, 102	<i>constricta</i>	1849, 161
<i>vitulina</i>	1860, 416	<i>fragilis</i>	1849, 161
<i>Phoebe concinna</i>	1856, 408	<i>incii</i>	1849, 161
<i>Phœnicophaus crawfordii</i>	1859, 458	<i>janellii</i>	1856, 209
<i>curvirostris</i>	1859, 458	<i>laqueata</i>	1849, 161
<i>javanicus</i>	1859, 458	<i>latissima</i>	1849, 162
<i>viridirostris</i>	1859, 458	<i>manillæ</i>	1849, 161
<i>Phœnicophilus palma-</i>		<i>multistriata</i>	1849, 162
<i>rum</i>	{ 1856, 84	<i>ovoidea</i>	1856, 193
<i>poliocephalus</i>	{ 1857, 232	<i>penita</i>	1856, 210
<i>Phœnicopterus antiquo-</i>		<i>spatulata</i>	1849, 162
<i>rum</i>	1849, 94	<i>terediniformis</i>	1849, 161
<i>erythræus?</i>	1859, 436	<i>tubifer</i>	1849, 162
<i>roseus</i>	1858, 509	<i>Pholeoptynx cunicularia</i>	1860, 96
<i>ruber</i>	1857, 236	<i>hypogæa</i>	1859, 368
<i>Phœnicornis peregrinus</i>	1854, 48	<i>Pholidus badius</i>	1854, 263
<i>Phœnicothraupis erythro-</i>		<i>Phonipara canora</i>	1855, 159
<i>laimus</i>	1856, 120	<i>gutturalis</i>	1855, 160
<i>gutturalis</i>	{ 1855, 156	<i>olivacea</i>	{ 1855, 159
<i>rubica</i>	{ 1856, 120	<i>pusilla</i>	{ 1857, 232
<i>rubicoides</i>	{ 1856, 119	<i>pusilla</i>	{ 1855, 159
<i>rubra</i>	{ 1856, 120	<i>pusilla</i>	{ 1856, 304
<i>rubra</i>	{ 1856, 303	<i>pusilla</i>	{ 1859, 365
<i>rubra</i>	{ 1859, 58	<i>pusilla</i>	{ 1859, 379
<i>rubra</i>	{ 1859, 364	<i>Phorcus californicus</i>	1851, 157
<i>rubra</i>	{ 1859, 377	<i>carneus</i>	1851, 156
<i>Phœnicura albifrons</i>	1854, 25	<i>cruciatus</i>	1851, 156
<i>atrata</i>	1854, 26	<i>dentatus</i>	1851, 156
<i>cæruleocephala</i>	1854, 29	<i>fuscescens</i>	1851, 157
<i>frontalis</i>	1854, 29	<i>granifer</i>	1851, 157
<i>fuliginosa</i>	1854, 29	<i>liratus</i>	1851, 157
<i>leucocephala</i>	1854, 30	<i>margarita</i>	1851, 189
<i>leucoptera</i>	1854, 28	<i>melaleucos</i>	1851, 156
<i>lineoventris</i>	1854, 30	<i>modestus</i>	1851, 156
<i>muraria</i>	1854, 25	<i>nodicinctus</i>	1851, 157
<i>nipalensis</i>	1854, 26	<i>occultus</i>	1851, 156
<i>plumbea</i>	1854, 30	<i>quadricarinatus</i>	1851, 156
<i>reevesii</i>	1854, { 26	<i>quadricostatus</i>	1851, 156
<i>rubricauda</i>	{ 28	<i>scalaris</i>	1851, 156
<i>ruticilla</i>	1854, 30	<i>semigranosus</i>	1851, 157
<i>schisticeps</i>	1854, 25	<i>umbilicaris</i>	1851, 156
<i>Phœnisoma æstiva</i>	1854, 29	<i>variegatus</i>	1851, 156
<i>ardens</i>	{ 1855, 156	<i>Phos articulatus</i>	1850, 153
<i>azaræ</i>	{ 1856, 126	<i>biplicatus</i>	1856, 166
<i>bidentatum</i>	1856, 124	<i>blainvillii</i>	1850, { 153
<i>bivittatum</i>	1856, 126	<i>blainvillii</i>	{ 154
<i>hepatica</i>	1856, 124	<i>cancellatus</i>	1850, 153
<i>rubra</i>	1856, 123	<i>crassus</i>	1850, 153
<i>Pholadidea melanura</i>	1856, 209	<i>cumingii</i>	1850, 153
<i>ovoidea</i>	1856, 198	<i>cyanostoma</i>	1850, 155
<i>Pholadopsis pectinata</i>	1856, 209	<i>cyllenoides</i>	1850, 155
<i>Pholas aperta</i>	1849, 161	<i>fasciatus</i>	1853, 175
<i>californica</i>	1856, 209	<i>filosus</i>	1853, 175
		<i>gaudens</i>	1850, 153
		<i>lævigatus</i>	1850, 155
		<i>ligatus</i>	1853, 175

	Page		Page
<i>Phos nodicostatus</i>	1850,	<i>Phyllorhina speoris</i>	1859, 76
<i>plicatus</i>	1853,	<i>Phyllornis cochinchinen-</i>	
<i>retecosus</i>	1850,	<i>sis</i>	1854, 280
<i>roseatus</i>	1850,	<i>cyanopogon</i>	1854, 280
<i>rufocinctus</i>	1850,	<i>icterocephala</i>	1854, 281
<i>scularioides</i>	1850,	<i>javensis</i>	1854, 280
<i>senticosus</i>	1850,	<i>malabaricus</i>	1854, 280
<i>spinicostatus</i>	1850,	<i>moluccensis</i>	1854, 280
<i>textilis</i>	1850,	<i>mystacalis</i>	1854, 280
<i>turritus</i>	1850,	<i>Phylloscopus lugubris</i> ..	1859, 182
<i>veraguensis</i>	1850,	<i>nitidus</i>	1858, 493
<i>virgatus</i>	1850,	<i>tristis</i>	1858, 493
<i>Photina cærulescens</i>	1851,	<i>trochilus</i>	1859, 182
<i>expansa</i>	1851,	<i>trochilus</i>	1850, 216
<i>fusca</i>	1851,	<i>trochilus</i>	1858, 493
<i>lineata</i>	1851,	<i>Phyllostoma hastatum</i> ..	1858, 547
<i>nigra</i>	1851,	<i>lilium</i>	1860, 212
<i>sandwichiana</i>	1851,	<i>pusillum</i>	1860, 260
<i>sigaretina</i>	1851,	<i>rotundatum</i>	1848, 58
<i>tæniata</i>	1851,	<i>(Arctibeus) lilium</i> ..	1860, 212
<i>violacea</i>	1851,	<i>Phymasterna leucostic-</i>	
<i>Phractogonus galeatus</i> ..	1858,	<i>tica</i>	1858, 402
<i>Phrygilus alaudinus</i> ..	1858,	<i>senilis</i>	1858, 402
<i>geospizopsis</i>	1860,	<i>Physa elata</i>	1856, 203
<i>melanoderus</i>	1855,	<i>salleana</i>	1853, 53
<i>ocularis</i>	1860,	<i>Physalus antiquorum</i> ..	1856, 195
<i>unicolor</i>	1858,	<i>boops</i>	1856, 195
<i>xanthogrammus</i> ..	1858,	<i>Physocorax moneduloides</i>	1859, 163
<i>Phryniscus cruciger</i>	1858,	<i>Phytotoma tridactyla</i> ..	1859, 396
<i>lævis</i>	1858,	<i>tridactyla</i>	1854, 115
<i>nigricans</i>	1858,	<i>Piaya cayana</i>	1856, 308
<i>Phrynocephalus tickelii</i> .	1860,	<i>circe</i>	1860, 285
<i>tickelii</i>	161,	<i>macrura</i>	1860, 285
<i>tickelii</i>	167,	<i>macrura</i>	1858, 75
<i>tickelii</i>	173,	<i>macrura</i>	1858, 460
<i>Phrynorhamphus capen-</i>		<i>mehleri</i>	1859, 146
<i>sis</i>	1851,	<i>mehleri</i>	1860, 95
<i>Phursa jarai</i>	1856,	<i>mehleri</i>	1860, 285
<i>Phycis furcatus</i>	1850,	<i>mehleri</i>	1856, 308
<i>mediterraneus</i> ..	1850,	<i>mexicana</i>	1858, 359
<i>Phygidium (Trichomyce-</i>		<i>mexicana</i>	1859, 60
<i>terus) dispar</i>	1859,	<i>mexicana</i>	1859, 368
<i>Phyllomanes mystacalis</i> .	1855,	<i>nigricrissa</i>	1860, 285
<i>Phyllorhina aurita</i>	1859,	<i>nigricrissa</i>	297
<i>bicolor</i>	1859,	<i>nigricrissa</i>	285
<i>bifer</i>	1858,	<i>nigricrissa</i>	1860, 297
<i>caffra</i>	1859,	<i>nigricrissa</i>	1859, 368
<i>cervina</i>	1859,	<i>nigricrissa</i>	1860, 285
<i>insignis</i>	1859,	<i>nigricrissa</i>	1859, 368
<i>labuanensis</i>	1858,	<i>nigricrissa</i>	1860, 285
<i>nobilis</i>	1859,	<i>nigricrissa</i>	1856, 308
<i>speoris</i>	1858,	<i>Pica albicollis</i>	1850, 86
	537,	<i>bactriana</i>	1859, 172
	537,	<i>bottanensis</i>	1858, 479
	537,	<i>bullockii</i>	1850, 84
	537,	<i>bullockii</i>	1859, 381
	537,	<i>cinerea</i>	1859, 162
	537,	<i>collei</i>	1850, 84
	537,	<i>cyanea</i>	1850, 85

	Page		Page
<i>Pica erythrorhyncha</i> ...	1858, 479	<i>Picus major</i>	1857, 215
<i>formosa</i>	1850, 84	<i>malaccensis</i>	1860, 372
<i>megaloptera</i>	1859, 381	<i>melanogaster</i>	1859, 456
<i>melanocephalos</i> ...	1858, 479	<i>melanopogon</i>	1859, 457
<i>miles</i>	1850, 85	<i>mentalis</i>	1855, 161
<i>pyrrhoptera</i>	1850, 84	<i>miniatus</i>	1859, 456
<i>stridens</i>	1860, 355	<i>moluccensis</i>	1859, 457
<i>tibetana</i>	1850, 82	<i>nataliæ</i>	1858, 2
	1858, 479	<i>nuttalli</i>	1856, 308
<i>Picolaptes affinis</i>	1859, 172	<i>oleaginus</i>	1857, 127
<i>albolineatus</i>	1856, 289	<i>parvus</i>	1858, 3
<i>cinnamomeus</i>	1859, 365	<i>phæopus</i>	1856, 307
<i>lacrymiger</i>	1859, 381	<i>poecilophus</i>	1859, 457
<i>leucogaster</i>	1858, 63	<i>pollens</i>	1855, 161
<i>lineaticeps</i>	1860, 277	<i>pubescens</i>	1857, 127
<i>souleyetii</i>	1855, 142	<i>pulverulentus</i>	1859, 455
	1859, 140	<i>puniceus</i>	1859, 456
	1860, 88	<i>raffesii</i>	1859, 456
	1858, 297	<i>rivoli</i>	1855, 161
	1860, 252	<i>rubiginosus</i>	1859, 457
	1860, 278	<i>scalaris</i>	1856, 307
	1860, 293	<i>squamatus</i>	1857, 127
	1860, 95	<i>strenuus</i>	1859, 367
<i>Picumnus granadensis</i> ..	1860, 287	<i>stricklandi</i>	1859, 173
<i>grenadensis</i>	1855, 162	<i>sultaneus</i>	1859, 456
<i>olivaceus</i>	1855, 162	<i>tristis</i>	1859, 457
<i>squamulatus</i>	1855, 162	<i>validus</i>	1859, 455
<i>Picus æruginosus</i>	1856, 307	<i>varius</i>	1856, 308
<i>badioides</i>	1859, 60	<i>villosus</i>	1858, 305
<i>badius</i>	1859, 457	<i>viridis</i>	1859, 367
<i>brachyurus</i>	1859, 457	<i>wilsoni</i>	1857, 127
<i>cafer</i>	1859, 399	<i>(Hemicercus) con-</i>	1857, 12
<i>callonotus</i>	1860, 286	<i>cretus</i>	1856, 308
<i>cancellatus</i>	1856, 308	<i>durvasa</i>	1860, 358
<i>castaneus</i>	1858, 359	<i>indra</i>	1857, 103
<i>concretus</i>	1859, 455	<i>nama</i>	1857, 102
<i>crawfurdii</i>	1859, 456	<i>sanaca</i>	1857, 103
<i>gairdneri</i>	1859, 236	<i>seta</i>	1857, 102
<i>gardineri</i>	1857, 127	<i>Piezorhynchus chalybeo-</i>	
<i>guayaquilensis</i>	1860, 286	<i>cephalus</i>	1859, 156
<i>gularis</i>	1859, 456	<i>lucidus</i>	1859, 156
<i>harrisi</i>	1857, 127	<i>rufolateralis</i>	1858, 176
<i>hartlaubii</i>	1858, 3	<i>mitrula</i>	1859, 156
<i>hartlaubii</i>	1859, 445	<i>subrufa</i>	1856, 3
<i>himalayanus</i>	1858, 475	<i>Pimelodus cinerascens</i> ..	1860, 234
<i>horsfieldii</i>	1859, 173	<i>elongatus</i>	1860, 237
<i>horsfieldii</i>	1859, 455	<i>modestus</i>	1860, 234
<i>imperialis</i>	1856, 63		1860, 238
	1856, 308		1860, 234
	1857, 214		1860, 238
	1858, 359		1860, 234
	1859, 367		1860, 238
	1859, 388		1860, 234
<i>jardini</i>	1859, 455		1860, 238
<i>javensis</i>	1859, 456		1860, 234
<i>labarum</i>	1859, 456		1860, 238
<i>leucogaster</i>	1859, 455		1860, 234
<i>mackloti</i>	1859, 455		1860, 238
<i>mahrattensis</i>	1858, 475		1860, 234

	Page		Page
<i>Pimelodus modestus</i> ...	1860,	<i>Pipilopsis semirufus</i>	1856, 88
<i>Pinaxia coronata</i>	1853,	<i>superciliaris</i>	1856, 92
<i>Pinna assimilis</i>	1858,	<i>Pipistrellus alcythoë</i> ...	1858, 81
<i>carolinensis</i>	1858,	<i>blepotis</i>	1858, 121
<i>chemnitzii</i>	1858,	<i>noctula</i>	1858, 81
<i>cumingii</i>	1858,	<i>pictus</i>	1858, 325
<i>d'orbigny</i>	1858,	<i>savii</i>	1858, 81
<i>euglypta</i>	1858,	<i>Pipra albifrons</i>	1858, 273
<i>fumata</i>	1858,	<i>atricapilla</i>	1857, 75
<i>gouldii</i>	1858,	<i>auricapilla</i>	1858, 457
<i>hystrix</i>	1858,	<i>chlorocapilla</i>	1856, 269
<i>kraussii</i>	1858,	<i>cinerea</i>	1857, 75
<i>menkei</i>	1858,	<i>coracina</i>	1856, 29
<i>minax</i>	1858,	<i>coracina</i>	1858, 71
<i>pectinata</i>	1858,	<i>coronata</i>	1854, 114
<i>regia</i>	1858,	<i>coronata</i>	1857, 265
<i>rostellum</i>	1858,	<i>cornuta</i>	1858, 71
<i>rumphii</i>	1858,	<i>cyaneocapilla</i>	1854, 114
<i>strangei</i>	1858,	<i>cyanocephala</i>	1856, 272
<i>Pionus chalcopterus</i> ..	1855, 162	<i>deliciosa</i>	1860, 90
<i>cobaltinus</i>	1859, 147	<i>elata</i>	1855, 150
<i>corallinus</i>	1855, 163	<i>elegantissima</i>	1855, 66
<i>fuscicapillus</i>	1859, 147	<i>elegantissima</i>	1856, 272
<i>hæmatotis</i>	1859, 159	<i>filicauda</i>	1855, 152
<i>menstruus</i>	1860, 300	<i>filicauda</i>	1860, 313
<i>menstruus</i>	1857, 19	<i>flavicapilla</i>	1855, 312
<i>menstruus</i>	1857, 266	<i>flavincta</i>	1855, 151
<i>menstruus</i>	1858, 460	<i>flavincta</i>	1852, 34
<i>menstruus</i>	1860, 287	<i>flavincta</i>	1855, 66
<i>senilis</i>	1856, 306	<i>galericulata</i>	1856, 273
<i>seniloides</i>	1857, 230	<i>galericulata</i>	1856, 303
<i>seniloides</i>	1855, 162	<i>herbacea</i>	1854, 114
<i>vinaceicollis</i>	1857, 225	<i>heterocerca</i>	1860, 313
<i>Pipilo albicollis</i>	1858, 304	<i>inornata</i>	1860, 467
<i>arcticus</i>	1859, 380	<i>isidori</i>	1854, 114
<i>chlorurus</i>	1857, 127	<i>isidori</i>	1855, 152
<i>chlorurus</i>	1860, 275	<i>isidori</i>	1854, 114
<i>fuscus</i>	1856, 304	<i>isidori</i>	1855, 152
<i>fuscus</i>	1857, 127	<i>leucocilla</i>	1856, 29
<i>fuscus</i>	1856, 304	<i>leucocilla</i>	1857, 265
<i>maculatus</i>	1858, 304	<i>leucotis</i>	1858, 285
<i>maculatus</i>	1859, 380	<i>manacus</i>	1854, 114
<i>mesoleucus</i>	1856, 304	<i>manacus</i>	1856, 299
<i>oregonus</i>	1857, 127	<i>mentalis</i>	1859, 385
<i>oregonus</i>	1859, 235	<i>mentalis</i>	1856, 271
<i>rufipileus</i>	1857, 7	<i>musica</i>	1858, 253
<i>Pipilopsis albitemporalis</i>	1856, 89	<i>nævia</i>	1855, 151
<i>atripileus</i>	1856, 92	<i>pareolides</i>	1856, 279
<i>canigularis</i>	1856, 90	<i>pectoralis</i>	1859, 463
<i>canigularis</i>	1855, 156	<i>percussa</i>	1857, 265
<i>cristatus</i>	1856, 118	<i>rubricapilla</i>	1859, 99
<i>cristatus</i>	1856, 91	<i>rupicola</i>	1855, 152
<i>flavigularis</i>	1856, 90	<i>rupicola</i>	1857, 265
<i>flavipectus</i>	1856, 88	<i>rupicola</i>	1858, 72
<i>fulviceps</i>	1856, 89	<i>striolata</i>	1855, 153
<i>personatus</i>	1856, 92	<i>striolata</i>	1854, 113
<i>rubrirostris</i>	1856, 108	<i>striolata</i>	1859, 441
<i>ruficeps</i>	1855, 125	<i>Pipreola aureipectus</i>	1854, 113
<i>semirufus</i>		<i>chlorolepidota</i> ...	1859, 441
		<i>jucunda</i>	1860, 89

	Page		Page
Pipreola melanolaema ..	1860,	}	63
			67
riefferi	1854,	}	113
sclateri	1855,		153
Pipridea castaneiventris.	1856,		266
cyanea	1856,		265
melanonota	1856,		265
venezuelensis	1856,	}	265
	1860,		65
Piprites chlorion	1855,	}	15
	1858,		72
chloris	1855,	}	15
			152
Pirena californica	1856,	}	206
			226
Pirenella bicarinata	1854,		84
caillaudii	1854,		83
conica	1854,		84
diemenensis	1854,		84
largilliertii	1854,		84
layardii	1854,		86
pauilla	1854,		86
Pisania crenilabrum	1854,		138
elegans	1856,		41
filaris	1854,		313
hermannsenii	1854,		138
reticulata	1854,		138
Pisidium angulatum ...	1860,		322
retusum	1860,		322
Pitangus chrysocephalus	1855,		150
derbianus	1856,	}	297
	1859,		45
	1859,		56
	1859,		366
sulphuratus	1859,		45
Pithecica albicans	1860,		231
albinasa	1860,	}	229
			231
capillamentosa	1860,	}	229
			230
chrysocephala	1860,	}	228
			229
hirsuta	1860,	}	230
			230
inusta	1860,	}	229
			230
irrorata	1852,	}	107
	1860,		230
	1840,		9
	1849,		10
leucocephala	1860,	}	228
	1860,		229
	1860,		230
	1860,		231
miriquouina	1860,		228
monachus	1849,		9
Pithecica monachus	1860,	}	223
			229
ochrocephala	1860,		228
pogonia	1860,		230
rufibarbata	1860,		228
rufiventer	1849,	}	9
	1860,		228
	1860,		229
Pithecus morio	1860,		230
satyrus	1848,		31
satyrus	1848,		28
wurmbii	1848,	}	34
			35
Pithex oinops	1856,		394
Pithys albifrons	1855,	}	145
	1858,		67
	1858,		273
	1854,		255
erythrophrys	1855,	}	146
	1858,		252
leucasps	1858,		274
leucophrys	1854,	}	255
	1855,		146
leucops	1858,		252
pectoralis	1858,		273
rufigularis	1858,		273
Pitta affinis	1854,		273
atricapilla	1858,		175
boschii	1854,		273
brachyura	1857,	}	65
	1860,		351
cærulea	1854,		273
coccinea	1854,		274
concinna	1857,		65
cucullata	1854,		274
cyanonota	1860,		351
cyanoptera	1854,	}	274
	1860,		351
elegans	1854,		273
gigas	1854,		273
granatina	1854,		274
inornata	1860,		350
mackloti	1858,	}	175
	1859,		155
macularia	1858,		282
malaccensis	1854,		274
maxima	1860,		351
nigricollis	1854,		274
novæ-guinæ	1858,	}	175
	1859,		156
rhodogaster	1854,		274
schlegelii	1854,		274
triostegus	1858,		489
Pitylus atrochalybeus ..	1856,		64
atro-olivaceus	1856,		65
atropurpuratus	1856,		65

	Page		Page
<i>Pitylus brasiliensis</i>	1856, 66	<i>Planaxis succincta</i>	1851, 271
<i>cærulescens</i>	1856, 65	<i>zonata</i>	1851, 271
<i>canadensis</i>	1856, 65	<i>Planesticus casius</i>	1859, 330
<i>capistratus</i>	1856, 67	<i>Planorbis chinensis</i>	1848, 41
<i>celæno</i>	1856, 65	<i>corinna</i>	1849, 167
<i>chrysogaster</i>	1858, 454	<i>coromandelicus</i> ..	1856, 186
<i>erythromelas</i>	1856, 65	<i>cumingianus</i>	1860, 12
<i>erythrorhynchus</i> ..	1856, 64	<i>cumingianus</i>	1848, 41
<i>flavocinereus</i>	1856, 66	<i>elegantulus</i>	1858, 134
<i>fuliginosus</i>	1856, 64	<i>fokkesii</i>	1848, 42
<i>gnatho</i>	1856, 64	<i>fuscus</i>	1848, 42
.....	1855, 154	<i>gilberti</i>	1848, 40
.....	1856, 64	<i>hindsianus</i>	1848, 41
<i>grossus</i>	1857, 264	<i>inflatus</i>	1848, 40
.....	1860, 293	<i>limosus</i>	1848, 42
<i>personatus</i>	1856, 66	<i>nanus</i>	1856, 186
.....	1856, 66	<i>nitidulus</i>	1848, 40
<i>poliogaster</i>	1856, 302	<i>obesus</i>	1848, 41
.....	1859, 376	<i>panamensis</i>	1848, 41
<i>viridis</i>	1856, 65	<i>philippianus</i>	1848, 43
<i>Placenta ehippium</i>	1848, 114	<i>refulgens</i>	1853, 54
<i>lincolni</i>	1848, 114	<i>ruppellii</i>	1848, 42
<i>orbicularis</i>	1848, 115	<i>salleanus</i>	1853, 54
<i>papyracea</i>	1848, 114	<i>sericeus</i>	1848, 42
<i>sella</i>	1848, 114	<i>sibiricus</i>	1848, 42
<i>Placentula compar</i>	1854, 195	<i>stelzneri</i>	1858, 134
<i>dealbata</i>	1854, 196	<i>stramineus</i>	1848, 42
<i>fictilis</i>	1854, 196	<i>subcrenatus</i>	1856, 220
<i>leptosticta</i>	1854, 195	<i>trivolvus</i>	1860, 12
<i>maderensis</i>	1854, 195	<i>Platacanthomys lasiurus</i>	1860, 260
<i>micromphala</i>	1854, 195	<i>Platalea ajaja</i>	1857, 206
<i>spirorbis</i>	1854, 195	<i>leucorodia</i>	1855, 71
<i>Placotrochus lævis</i>	1849, 76	1858, 507
<i>Placuna papyracea</i>	1848, 114	<i>regia</i>	1859, 353
<i>placenta</i>	1848, 115	<i>Platycercus adelaidæ</i> ..	1860, 371
<i>sella</i>	1848, 114	<i>amboinensis</i>	1859, 158
<i>Placunanomia abnorma-</i>		<i>ater</i>	1850, 26
<i>lis</i>	1849, 121	<i>barnardi</i>	1849, 64
<i>alope</i>	1849, 122	<i>caledonicus</i>	1859, 164
<i>broderipii</i>	1849, 121	<i>cornutus</i>	1859, 164
<i>cepio</i>	1849, 121	<i>cyanogenys</i>	1855, 165
<i>colon</i>	1849, 123	1860, 356
<i>cumingii</i>	1849, 120	<i>hypophonius</i>	1855, 165
<i>echinata</i>	1849, 120	1855, 166
<i>foliata</i>	1849, 120	<i>palliceps</i>	1857, 221
<i>ione</i>	1849, 123	1859, 212
<i>macrochisma</i>	1849, 121	<i>pileatus</i>	1859, 212
<i>patelliformis</i>	1849, 122	<i>tabuensis</i>	1849, 14
<i>pectinata</i>	1849, 121	<i>Platylophus galericula-</i>	
<i>rudis</i>	1849, 120	<i>tus</i>	1859, 446
<i>zealandica</i>	1849, 123	<i>Platymopsis armatulus</i> ..	1859, 122
<i>Planaxis buccinea</i>	1851, 272	<i>Platyodon cancellata</i> ..	1856, 210
<i>cingulata</i>	1851, 271	<i>Platyonyx agassizii</i>	1851, 211
<i>fulva</i>	1851, 271	<i>brongniartii</i>	1851, 211
<i>labiosa</i>	1851, 272	<i>bucklandi</i>	1851, 211
<i>nigritell</i>	1850, 273	<i>cuvieri</i>	1851, 211
<i>obscura</i>	1851, 271	<i>minutus</i>	1851, 211
<i>pigra</i>	1850, 273	<i>owenii</i>	1851, 211

	Page		Page		
<i>Platypсарis affinis</i>	1859,	366	<i>Pleiodon spekii</i>	1859,	348
<i>aglaiæ</i>	1859,	{ 366	<i>Plestiodon sikkimensis</i> ..	1860,	{ 160
<i>latirostris</i>	1857,	74	{ 385		172
<i>Platypteryx</i>	1849,	36	<i>Plestriodon harlani</i> ...	1858,	156
<i>Platyrhynchus albogu-</i>		{ 68	<i>Plethodon fuscum</i>	1858,	144
<i>laris</i>	{ 1860,	92	<i>glutinosum</i>	{ 1858,	144
		{ 295	{ 1859,	230	
<i>cancroma</i>	{ 1856,	295	<i>persimilis</i>	{ 1859,	230
{ 1858,	71		{ 1860,	116	
{ 1859,	384		<i>Pleurobranchus margi-</i>		
<i>cancerminus</i>	1860,	299	<i>natus</i>	1860,	25
<i>capensis</i>	1851,	52	<i>pellucidus</i>	1860,	24
<i>ceylonensis</i>	1854,	271	<i>reticulatus</i>	1860,	25
<i>coronatus</i>	1858,	71	<i>rufus</i>	1860,	25
<i>duponti</i>	1857,	75	<i>variens</i>	1860,	25
<i>hirundinaceus</i>	1855,	150	<i>Pleurodeles walti</i>	1858,	138
<i>melanops</i>	1858,	286	<i>waltlii</i>	1858,	391
<i>perspicillatus</i>	1854,	271	<i>Pleurotoma babylonica</i> }	1850,	57
<i>pusillus</i>	1859,	44	{ 1854,	101	
<i>rostratus</i>	1858,	71	<i>bicarinata</i>	1850,	57
<i>Platysma flindersii</i>	1859,	117	<i>concinna</i>	1856,	356
<i>sturtii</i>	1859,	117	<i>coronata</i>	1850,	57
<i>Platysmurus leucopterus</i>	1859,	446	<i>gracillima</i>	1856,	164
<i>Plebecula lurida</i>	1854,	174	<i>oxytrophis</i>	1850,	57
<i>vulgata</i>	1854,	173	<i>virginis</i>	1856,	356
<i>Plecotrema bella</i>	1854,	37	<i>virgo</i>	1850,	57
<i>clausa</i>	1853,	121	<i>Plexaura suberosa</i>	1859,	482
<i>concinna</i>	1853,	122	<i>Ploceus abyssinicus</i> ...	1859,	396
<i>decussata</i>	1853,	121	{ 1857,	96	
<i>exarata</i>	1853,	122	{ 1858,	481	
<i>imperforata</i>	1853,	120	{ 1859,	444	
<i>inaequalis</i>	1853,	122	<i>hypoxanthus</i>	1859,	151
<i>labrella</i>	1853,	122	{ 1850,	217	
<i>lirata</i>	1853,	121	{ 1855,	50	
<i>monilifera</i>	1853,	120	{ 1859,	150	
<i>punctato-striata</i> ...	1853,	121	<i>personatus</i>	1850,	217
<i>punctigera</i>	1853,	120	{ 1852,	88	
<i>typica</i>	1853,	120	{ 1850,	218	
			{ 1860,	372	
<i>Plecotus auritus</i>	1858,	{ 26	<i>Plotia mirifica</i>	1853,	99
{ 81			{ 1853,	99	
<i>darjelingensis</i>	1856,	395	{ 1857,	207	
<i>homochrous</i>	1856,	395	<i>Plotus anhinga</i>	1859,	65
<i>timoriensis</i>	1858,	30	{ 1859,	369	
<i>velatus</i>	1858,	546	<i>Pluvianus ægyptius</i>	1850,	220
<i>Plectrophanes melano-</i>			<i>Pnoëpyga longicaudata</i>	1854,	74
<i>mus</i>	1860,	251	<i>Podargus auritus</i>	1854,	266
<i>Plectropteron dianæ</i> ...	1859,	261	<i>crinifrons</i>	1854,	266
<i>selene</i>	1859,	261	<i>marmoratus</i>	1859,	154
		{ 1859,	<i>ocellatus</i>	1858,	170
<i>Plectropterus gamben-</i>		131	{ 1854,	266	
<i>sis</i>	{ 1860,	38	{ 1854,	266	
{ 1860,	41		<i>Podica personata</i>	1848,	90
<i>melanonotus</i>	1860,	42	{ 1859,	98	
{ 1859,	132		<i>Podiceps calipareus</i> ..	{ 1860,	389
{ 1860,	38		{ 1857,	207	
<i>rüppellii</i>	{ 1860,	42	{ 1857,	237	
{ 1860,	197		{ 1859,	369	
<i>Plectrurus perrotettii</i> ...	1858,	265	{ 1855,	189	
			{ 1855,	16	

	Page		Page
<i>Podiceps philippensis</i>	1855, 184	<i>Pogonothraupis atrica-</i>	
	1858, 510	<i>pilla</i>	1856, 118
<i>rollandi</i>	1859, 98	<i>Polioptila albiloris</i>	1860, 298
(<i>Sylbeocyclus</i>) <i>tri-</i>	1860, 389	<i>bilineata</i>	1855, 12
<i>color</i>	1860, 366		1860, 273
<i>Podilymbus carolinensis</i>	1859, 65		1860, 291
<i>Pododesmus decipiens</i>	1849, 120	<i>cærulea</i>	1855, 11
<i>Poecilometta bahamensis</i>	1860, 389		1859, 363
<i>Poecilophis dorsalis</i>	1859, 88	<i>dumicola</i>	1855, 12
<i>hygiæ</i>	1859, 88	<i>leucogastra</i>	1855, 12
<i>Poecilornis rufivertex</i>	1856, 243		1855, 151
<i>Poecilothraupis igniven-</i>		<i>mexicana</i>	1859, 363
<i>tris</i>	1856, 242		1859, 373
<i>lacrimosa</i>	1856, 242	<i>Poliornis teesa</i>	1858, 472
	1856, 241	<i>Polyartemia forcipata</i>	1852, 29
<i>lunulata</i>	1858, 551	<i>Polyboroides radiatus</i>	1850, 216
	1860, 76		1857, 211
	1860, 86	<i>Polyborus tharus</i>	1859, 368
<i>Pocephalus meyeri</i>	1860, 197		1860, 288
<i>Poëphagus</i>	1855, 125	<i>Polybranchia pellucida</i>	1860, 141
	1853, 191	<i>Polycera quadrilineata</i>	1859, 68
<i>grunniens</i>	1856, 405	<i>Polychlorus intermedius</i>	1857, 226
	1858, 529		1857, 226
<i>Poëphila gouldiæ</i>	1857, 26	<i>magnus</i>	1860, 226
	1858, 462		1860, 227
<i>paddoni</i>	1859, 164	<i>westermanni</i>	1857, 226
<i>pandoni</i>	1859, 164	<i>Polydonta aspera</i>	1851, 154
<i>personata</i>	1857, 26	<i>concinna</i>	1851, 154
<i>Pogonias bidentatus</i>	1859, 394	<i>corrugata</i>	1851, 155
<i>bifrenatus</i>	1859, 396	<i>costata</i>	1851, 153
<i>brucii</i>	1859, 396	<i>elegantula</i>	1851, 154
<i>dubius</i>	1859, 394	<i>gibberula</i>	1851, 155
<i>erythromelas</i>	1859, 394	<i>hanleyana</i>	1851, 154
<i>fuscescens</i>	1859, 396	<i>ignobilis</i>	1851, 155
<i>hæmatops</i>	1859, 396	<i>inæqualis</i>	1851, 153
<i>hirsutus</i>	1859, 396	<i>incarnata</i>	1851, 155
<i>lævirostris</i>	1859, 395	<i>incrassata</i>	1851, 154
<i>levaillantii</i>	1859, 395	<i>lineata</i>	1851, 154
<i>major</i>	1859, 394	<i>maculata</i>	1851, 153
<i>melanocephalus</i>	1859, 396	<i>mariaë</i>	1855, 222
<i>niger</i>	1859, 395	<i>ochroleucos</i>	1851, 154
<i>nigrithorax</i>	1859, 395	<i>pallidula</i>	1851, 155
<i>personatus</i>	1859, 395	<i>pustulosa</i>	1851, 155
<i>rolleti</i>	1859, 394	<i>regia</i>	1851, 153
<i>rubescens</i>	1850, 219	<i>reticulata</i>	1851, 154
	1859, 396	<i>spengleri</i>	1851, 154
<i>ruffrons</i>	1859, 396	<i>squamigera</i>	1851, 155
<i>saltii</i>	1859, 396	<i>tentorium</i>	1851, 153
<i>senegalensis</i>	1850, 219	<i>tiarata</i>	1851, 154
	1859, 396	<i>turris</i>	1851, 155
<i>stephani</i>	1859, 395	<i>vernalis</i>	1851, 154
<i>sulcirostris</i>	1859, 394	<i>verrucosa</i>	1851, 153
<i>undatus</i>	1859, 396	<i>viridescens</i>	1851, 154
<i>unidentatus</i>	1859, 395	(<i>Infundibulum</i>) <i>æ-</i>	
	1850, 219	<i>mulans</i>	1854, 132
<i>vielloti</i>	1859, 396	(—) <i>concinnum</i>	1854, 132
<i>Pogonorhamphus</i>	1859, 394	(—) <i>neptuni</i>	1854, 132
		(—) <i>tritonis</i>	1854, 132

	Page		Page
Polypedates eques	1858, 393	Pratincola caprata	1859, 180
	1858, 393		1855, 50
maculatus	1860, 116	indica	1858, 492
	1860, 165		1859, 180
	1860, 168	Pregistoma cumingiana	1853, 52
microtyimpanum	1860, 170	Presbys canifrons	1855, 143
schlegelii	1858, 393	unirufa	1855, 143
Polyphasia merulina	1858, 391	Presbytes cephalopterus	1850, 155
sonnerati	1859, 458		1856, 393
tenuirostris	1859, 458		1859, 477
Polypus mirabilis	1857, 288	entellus	1860, 183
	1859, 481		1860, 242
Polysticte quopopa	1859, 399		1860, 422
Polyteles melanurus	1859, 433	priamus	1850, 155
Polytrema miniaceum	1858, 270	thersites	1850, 155
Pomarea nigra	1857, 5	Presbytis albigena	1850, 77
Pomatia subplicata	1854, 171	melalophus	1850, 78
Pomatorhinus isidori	1859, 156	obscurus	1850, 78
ruficeps	1858, 352	Primnoa antarctica	1857, 286
turdinus	1857, 126		1859, 483
Pomaulax undosus	1859, 339	australasiæ	1849, 146
Poecetes gramineus	1856, 224		1857, 286
Poospiza belli	1859, 379	flabellum	1857, 286
bilineata	1857, 7	lepadifera	1857, 285
olivacea	1857, 7		1859, 483
Porcellana glabella	1856, 90	myura	1859, 484
Porcula salvania	1853, 37	verticillata	1857, 286
	1853, 191	Primnoella australasiæ	1857, 286
Porcus monstrosus	1856, 406		1859, 483
Porphyrio alleni	1853, 113	Prinia cinereocapilla	1854, 77
martinica	1860, 112	crinigera	1859, 183
	1859, 64	gracilis	1859, 183
melanotus	1859, 434	hodgsonii	1858, 487
	1860, 371	inornata	1854, 143
simplex	1860, 372	socialis	1858, 487
smaragdinus	1856, 144	Priodontes gigas	1851, 215
smaragnotus	1860, 365	Prion ariel	1855, 88
Portax picta	1849, 94	brevirostris	1855, 88
	1850, 146	Prionacalus atys	1850, 10
tragelaphus	1850, 175		1850, 11
	1850, 146	cacicus	1850, 10
trago-camelus	1850, 146	iphis	1850, 10
	1858, 523		1850, 11
Potamis fuscata	1856, 206	Prionichilus niger	1858, 173
sacrata	1856, 206	Prionirhynchus carina-	1857, 257
Potamobius franklinii	1856, 206	tus	1858, 357
serratus	1850, 95	platyrhynchus	1857, 256
	1852, 131	Prionites bahamensis	1857, 252
Potamochoerus africa-	1858, 58	brasiliensis	1857, 250
nus	1860, 443	cæruleocephalus	1857, 253
	1852, 131	cæruleiceps	1857, 253
	1858, 58	castaneiceps	1857, 254
penicillatus	1860, 190	dombeyanus	1857, 258
	1860, 194	gularis	1857, 256
	1860, 301	lessoni	1857, 253
	1860, 443	levaillanti	1857, 255
Pratincola caprata	1857, 94	martii	1855, 136
			1857, 254

	Page		Page
<i>Prionites martii</i>	1857,	<i>Propasser rhodochrous</i> ..	1855,
<i>mexicanus</i>	1857,	<i>rhodopeplus</i>	1855,
<i>momota</i>	1857,	<i>thura</i>	1855,
<i>ruficapillus</i>	1857,	<i>Proserpina eolina</i>	1856,
<i>superciliaris</i>	1857,	<i>salleana</i>	1856,
<i>tutu</i>	1857,	(<i>Ceres</i>) <i>salleana</i> ..	1856,
<i>yucatanensis</i>	1857,	<i>Prosthemadera novæ-</i>	1849,
<i>Prioniturus discurus</i> ...	1860,	<i>seelandiæ</i>	1853,
<i>flavicans</i>	1860,	<i>Prosymna meleagris</i>	1858,
<i>platurus</i>	1860,	<i>Protætia ferruginea</i> ...	1856,
<i>setarius</i>	1860,	<i>procera</i>	1856,
<i>wallacii</i>	1860,	<i>regalis</i>	1856,
<i>Prionochilus maculatus</i> .	1859,	<i>schaumii</i>	1856,
<i>percussus</i>	1859,	<i>Proteus anguinus</i>	1848,
<i>Prionodon pardicolor</i> ..	1856,		1857,
<i>Prionus scabricornis</i> ...	1853,		1856,
<i>Proboscidifera hamiglos-</i>		<i>Protonopsis horrida</i> ..	1856,
<i>sa</i>	1856,		1857,
<i>Procopra gutturosa</i>	1850,	<i>Prox albipes</i>	1850,
<i>picticauda</i>	1850,	<i>melas</i>	1850,
<i>Procclaria anginho</i>	1851,	<i>muntjac</i>	1850,
<i>anglorum</i>	1851,	<i>ratwa</i>	1850,
<i>berardi</i>	1860,	<i>reevesii</i>	1850,
<i>bulwerii</i>	1851,	<i>stylocerus</i>	1850,
<i>conspicillata</i>	1860,	<i>Psalidocoptus scaber</i> ..	1856,
<i>gigantea</i>	1860,	<i>Psalidognathus friendii</i> .	1856,
<i>glacialis</i>	1860,	<i>Psaltria erythrocephala</i> .	1859,
<i>leachii</i>	1851,	<i>exilis</i>	1856,
<i>obscura</i>	1851,	<i>flaviceps</i>	1856,
<i>pelagica</i>	1851,	<i>melanotis</i>	1856,
<i>puffinus</i>	1851,	<i>minima</i>	1856,
<i>Prochilodus humeralis</i> ..	1859,		1857,
<i>Procnias heinei</i>	1854,	<i>Psaltriparus melanotis</i> ..	1858,
	1856,	<i>personatus</i>	1858,
	1854,	<i>Psammobia abrupta</i>	1854,
	1855,	<i>amœna</i>	1854,
	1858,	<i>angusta</i>	1854,
<i>occidentalis</i>	1858,	<i>anomala</i>	1854,
	1860,	<i>aurantia</i>	1855,
	1860,	<i>bicarinata</i>	1854,
<i>viridis</i>	1856,	<i>candidula</i>	1854,
<i>Procnopsis argentea</i>	1856,	<i>compta</i>	1854,
<i>atrocærulea</i>	1856,	<i>corrugata</i>	1854,
<i>melanota</i>	1856,	<i>decora</i>	1856,
<i>vassori</i>	1856,	<i>dispar</i>	1854,
<i>Proctoporus pachyurus</i> .	1859,	<i>elegans</i>	1854,
	89	<i>grata</i>	1854,
<i>Procyon cancrivorus</i> ...	1859,	<i>insignis</i>	1854,
	1857,	<i>intermedia</i>	1854,
	1857,	<i>lata</i>	1854,
<i>Progne dominicensis</i> ..	1859,	<i>layardii</i>	1854,
	1860,	<i>marmorea</i>	1854,
	1855,	<i>maxima</i>	1854,
<i>Propasser pulcherrimus</i> .	1855,	<i>menkeana</i>	1854,
	216	<i>modesta</i>	1854,
		<i>nivosa</i>	1854,
		<i>oblonga</i>	1854,
		<i>oriens</i>	1854,

	Page		Page	
<i>Psammobia ornata</i>	1854, 323	<i>Psaris jardinii</i>	1857, 71	
<i>pacifica</i>	1856, 212	<i>major</i>	{ 1851, 48	
<i>pallida</i>	1854, 323	{ 1857, 78	
<i>palmula</i>	1854, 325	<i>marginatus</i>	{ 1851, 48	
<i>pennata</i>	1854, 325	{ 1857, 77	
<i>petalina</i>	1854, 320	<i>maximus</i>	1851, 46	
<i>præstans</i>	1854, 322	<i>megacephalus</i>	1857, 72	
<i>puella</i>	1854, 320	<i>melanoleucus</i>	1857, 79	
<i>pulcherrima</i>	1854, 325	<i>mexicana</i>	{ 1856, 141	
<i>rubicunda</i>	1854, 324	{ 1857, 70	
<i>striata</i>	1854, 321	<i>minor</i>	1851, 48	
<i>tenuis</i>	1854, 320	<i>nævius</i>	1857, 69	
<i>togata</i>	1854, 318	<i>nattereri</i>	{ 1851, 47	
<i>tripartita</i>	1854, 321	{ 1857, 71	
<i>tristis</i>	1854, 318	<i>niger</i>	1857, 76	
<i>vitrea</i>	1855, { 167	<i>nigrescens</i>	1851, 46	
.	{ 171	<i>parinus</i>	{ 1851, 48	
<i>zelandica</i>	1854, 319	{ 1855, 77	
	163	{ 1857, 76	
<i>Psammodynastes pul-</i>	1860, {	<i>pectoralis</i>	{ 1851, 46	
<i>verulentus</i>	{ 1857, 73	
		170	<i>roseicollis</i>	1857, 73
		171	<i>selbyi</i>	{ 1851, 47
<i>Psammophis collaris</i>	1860, 161	{ 1857, 71	
<i>crucifer</i>	1858, 160	<i>semifasciatus</i>	{ 1851, 46	
<i>elegans</i>	1858, 160	{ 1857, 70	
<i>flavigularis</i>	1860, 456	<i>strigatus</i>	1857, 72	
<i>irregularis</i>	1858, 160	<i>surinamus</i>	1851, 49	
<i>lineatus</i>	1858, 386	<i>tityroides</i>	{ 1856, 141	
<i>moniliger</i>	1858, 160	{ 1857, 70	
<i>philippisii</i>	1858, 160	<i>tristis</i>	1851, 48	
<i>sibilans</i>	1858, { 160	<i>validus</i>	1851, 46	
	{ 380	<i>versicolor</i>	1851, 45	
<i>temminckii</i>	1860, 97	<i>virgata</i>	1857, 69	
<i>Psammosaurus griseus</i>	1849, 95	<i>Psarocolinus gularis</i>	1857, 205	
<i>Psaris aglaiaë</i>	{ 1851, 46	<i>melanocephalus</i>	1855, 65	
	{ 1857, 74	<i>pectoralis</i>	1857, 205	
<i>atricapillus</i>	1851, 45	<i>Psaroglossa spiloptera</i>	1858, 481	
<i>brasiliensis</i>	{ 1851, 46	<i>Psephotus chrysoptery-</i>		
	{ 1857, 70	<i>gius</i>	1857, 220	
<i>cayana</i>	1857, 70	{ 1859, 433	
<i>cayanensis</i>	1857, 69	{ 1860, 371	
<i>cristatus</i>	1857, 72	<i>multicolor</i>	{ 1860, 371	
<i>cuvieri</i>	{ 1851, 45	{ 1860, 243	
.	{ 1857, 75	<i>Pseudechis porphyriaca</i>	1860, 371	
<i>cyanus</i>	1851, 46	<i>Pseudemys concinna</i>	1855, 197	
<i>erythrogenys</i>	{ 1851, 47	<i>serrata</i>	1855, 197	
.	{ 1857, 71	<i>Pseudocervus wallichii</i>	1850, 227	
	{ 1851, 47	<i>Pseudocheirus nudi-</i>	{ 1849, 110	
<i>fraserii</i>	1855, 77	<i>caudatus</i>	{ 1858, 103	
.	{ 1855, 150	<i>Pseudocolaptes boisso-</i>		
.	{ 1857, 71	<i>neauti</i>	1860, 88	
.	{ 1859, 56	<i>semicinnamomeus</i>	1855, 142	
<i>guianensis</i>	1857, 69	{ 1856, 404	
<i>habia</i>	1856, 78	<i>Pseudois nahoor</i>	{ 1858, 527	
<i>inquisitor</i>	{ 1851, 47	<i>Pseudoliva aethiops</i>	1853, 184	
.	{ 1857, 71	<i>ancilla</i>	1859, 429	
<i>jardinii</i>	1851, 47	<i>australis</i>	1853, 184	
		<i>kelletii</i>	1853, 185	

	Page		Page
<i>Pseudoliva livida</i>	1854,	<i>Psittacus cyanicollis</i>	1860,
<i>monoceros</i>	1853,	<i>cyanonotus</i>	1860,
<i>nassoides</i>	1859,	<i>discosurus</i>	1860,
<i>plumbea</i>	1853,	<i>dorsalis</i>	1859,
<i>sepimenta</i>	1853,	<i>erythacus</i>	1857,
<i>septimenta</i>	1854,	<i>fuscicapillus</i>	1860,
<i>striatula</i>	1853,	<i>galeritus</i>	1858,
<i>zebrina</i>	1853,	<i>galgulus</i>	1859,
<i>Pseudomeles leucurus</i> ..	1856,	<i>garrulus</i>	1860,
<i>Pseudotriron salmoneus</i> 1857,	63	<i>geoffroyanus</i>	1860,
<i>Pseudotyrphlops oxy-</i>		<i>goliath</i>	1858,
<i>rhynchus</i>	1858,	<i>grandis</i>	1849,
<i>philippinus</i>	1858,	<i>haematodus</i>	1860,
<i>Psilorhynchus gutta-</i>	1855,	<i>hueti</i>	1857,
<i>tus</i>	1858,	<i>incertus</i>	1859,
<i>maculatus</i>	1858,	<i>leucocephalus</i>	1857,
<i>Psilorhinus bullocki</i>	1850,	<i>leucorhynchus</i>	1856,
<i>flavirostris</i>	1858,	<i>longicaudus</i>	1859,
<i>gubernatrix</i>	1850,	<i>lory</i>	1849,
<i>morio</i>	1856,	<i>macrorhynchus</i>	1860,
<i>occipitalis</i>	1859,	<i>magnus</i>	1857,
<i>Psittacara chloroptera</i> ..	1857,	<i>malaccensis</i>	1859,
<i>erythrogenys</i>	1859,	<i>mascarinus</i>	1857,
<i>maugæi</i>	1860,	<i>megalorhynchus</i> ..	1860,
<i>Psittacodis interme-</i>	1857,	<i>mercenarius</i>	1858,
<i>dus</i>	1850,	<i>meyeri</i>	1848,
<i>magnus</i>	1857,	<i>moluccensis</i>	1860,
<i>sinensis</i>	1850,	<i>nasutus</i>	1860,
<i>stravorinii</i>	1860,	<i>novæ-hollandiæ</i> ...	1857,
<i>westermanni</i>	1850,	<i>paragua</i>	1857,
<i>Psittacula coelestis</i>	1860,	<i>personatus</i>	1860,
<i>conspicilla</i>	1855,	<i>placentis</i>	1858,
<i>diopthalma</i>	1858,	<i>platurus</i>	1860,
<i>lineola</i>	1857,	<i>polychlorus</i>	1860,
<i>lineolata</i>	1856,	<i>pucherani</i>	1859,
<i>passerina</i>	1854,	<i>pulverulentus</i>	1858,
<i>reticulata</i>	1859,	<i>puniceus</i>	1849,
<i>Psittacus amazonicus</i> ..	1858,	<i>pyrrhopterus</i>	1860,
<i>aruensis</i>	1858,	<i>riciniatus</i>	1860,
<i>aterrimus</i>	1858,	<i>ruber</i>	1860,
<i>bisetis</i>	1859,	<i>rubra</i>	1859,
<i>borneus</i>	1860,	<i>rufiventris</i>	1848,
<i>caeruleatus</i>	1860,	<i>ruppellii</i>	1848,
<i>capistratus</i>	1858,	<i>setarius</i>	1860,
<i>cardinalis</i>	1849,	<i>sinensis</i>	1860,
<i>ceylonensis</i>	1849,	<i>spatuliger</i>	1860,
<i>cochinsinensis</i>	1860,	<i>torquatus</i>	1859,
<i>cornutus</i>	1859,	<i>(Geoffroi) cyanei-</i>	453
<i>cristatus</i>	1860,	<i>collis</i>	1860,
<i>cucullatus</i>	1860,		358
<i>cyanauchen</i>	1859,		158

	Page		Page
<i>Psittacus</i> (Geoffroius)		<i>Pteroglossus erythropygus</i>	
<i>personatus</i>	1860, 358	<i>flavirostris</i>	1860, 286
(Platycercus) <i>hypophonius</i>	1860, 356	{ 1854, 115	
(<i>Psittacula</i>) <i>cyani-</i>		{ 1857, 267	
<i>collis</i>	1860, 358	{ 1858, 75	
(—) <i>grandis</i>	1860, 357	<i>humboldti</i>	1857, 267
(<i>Trichoglossus</i>) <i>plac-</i>		<i>pluricinctus</i>	1858, 75
<i>centis</i>	1860, 357	{ 1857, 205	
<i>Psitteuteles placens</i>	1858, 182	{ 1858, 359	
{ 1860, 357		<i>torquatus</i>	1859, 59
<i>Psittinus malaccensis</i>	1859, 452	{ 1859, 388	
<i>Psittospiza prasina</i>	1856, 78	{ 1855, 15	
<i>riefferi</i>	1856, 78	<i>Pterogorgia pectinata</i>	1857, 287
{ 1860, 76		<i>sulcifera</i>	1857, 288
<i>Psittovius tovi</i>	1855, 162	<i>Pteromys caniceps</i>	1856, 402
<i>Psyche stettinella</i>	1849, 35	<i>magnificus</i>	1856, 403
<i>Pterocles alchata</i>	1860, 183	<i>nitidus</i>	1850, 157
<i>arenarius</i>	1858, 501	<i>nobilis</i>	1856, 402
{ 1860, 258		<i>Pteronotus speciosus</i>	1855, 121
<i>bicinctus</i>	1850, 220	<i>Pterophanes cyanopterus</i>	1855, 139
{ 1855, 30		<i>temmincki</i>	1855, 139
{ 1858, 502		<i>Pteropus amplexicauda-</i>	
{ 1850, 220		<i>tus</i>	1859, 38
<i>fasciatus</i>	1858, 502	<i>argentatus</i>	1858, 107
{ 1859, 186		<i>conspicillatus</i>	1849, 109
{ 1850, 220		<i>dasymallus</i>	1860, 44
<i>quadricinctus</i>	1855, 30	<i>edulis</i>	1858, 537
{ 1850, 220		{ 1860, 44	
<i>tricinctus</i>	1850, 220	{ 1850, 156	
<i>Pterocyanea discors</i>	1859, 64	<i>edwardsii</i>	1858, 512
<i>Pterocyclos biciliatum</i>	1851, 72	{ 1860, 44	
<i>bifrons</i>	1855, 117	{ 42	
<i>cumingii</i>	1852, 158	<i>epomophorus</i>	1860, 50
(<i>Spiraculum</i>) <i>housei</i>	1860, 10	{ 1849, 110	
<i>Pterocyclus lineatus</i>	1858, 488	{ 1858, 536	
<i>Pterodactylus breviro-</i>		{ 1858, 537	
<i>stris</i>	1851, 15	<i>gambianus</i>	1860, 52
<i>compressirostris</i>	1851, 21	<i>hypomelanus</i>	1858, 536
{ 32		{ 1860, 44	
<i>crassirostris</i>	1851, 15	<i>labiatus</i>	1860, 55
{ 29		<i>macrocephalus</i>	1860, 43
<i>cuvieri</i>	1851, 15	{ 50	
{ 29		<i>marginatus</i>	1858, 537
<i>diomedeus</i>	1851, 28	<i>megacephalus</i>	1860, 43
<i>giganteus</i>	1851, 14	{ 50	
{ 21		<i>poliocephalus</i>	1849, 109
{ 28		{ 1849, 110	
<i>longirostris</i>	1851, 15	{ 1860, 44	
{ 29		<i>rubricollis</i>	1860, 44
<i>Macronyx</i> (<i>buck-</i>		<i>schoënsis</i>	1860, 46
<i>landi</i>)	1851, 17	{ 56	
<i>Pterogasteron bellum</i>	1860, 36	<i>Ptilinopus melanocephalus</i>	
<i>ornatum</i>	1860, 36	<i>ius</i>	1849, 64
<i>Pteroglossus araçari</i>	1855, 15	<i>Ptilocercus lowii</i>	1848, 24
<i>beauharnaisi</i>	1857, 267	<i>Ptilochloris arcuata</i>	1854, 114
{ 1854, 115		<i>remigialis</i>	1854, 114
<i>castanotis</i>	1855, 161	{ 1854, 114	
<i>erythropygus</i>	1860, 71	{ 1860, 467	

	Page		Page
<i>Ptilochloris virescens</i>	1854, 114	<i>Pucrasia nipalensis</i>	1854, 100
	1860, 467	<i>Puncturella cognata</i>	1851, 228
	1856, 299	<i>conica</i>	1851, 228
	1858, 302	<i>cucullata</i>	1851, 228
<i>Ptilogonys cinereus</i>	1858, 542	<i>fastigiata</i>	1851, 228
	1859, 364	<i>galeata</i>	1851, 228
	1859, 376	<i>noachina</i>	1851, 227
<i>leucotis</i>	1858, 542	<i>princeps</i>	1851, 228
<i>nitens</i>	1858, 542	<i>Pupa abbreviata</i>	1854, 213
	543	<i>albersii</i>	1854, 295
<i>Ptilonopus aurantiifrons</i>	1858, 185	<i>anconostoma</i>	1854, 208
<i>chrysogaster</i>	1853, 48	<i>anglica</i>	1854, 208
<i>coronulatus</i>	1858, 185	<i>bacillus</i>	1856, 35
<i>cyanovirens</i>	1860, 360	<i>barbadensis</i>	1852, 69
<i>diadematus</i>	1860, 360	<i>calathiscus</i>	1854, 212
<i>formosus</i>	1860, 360	<i>cassida</i>	1854, 212
<i>greyi</i>	1859, 165	<i>cassidula</i>	1854, 212
<i>holosericeus</i>	1859, 165	<i>ceylanica</i>	1855, 9
<i>hyogaster</i>	1860, 359	<i>cheilogona</i>	1854, 208
<i>iozonus</i>	1858, 186	<i>concinna</i>	1854, 212
<i>monachus</i>	1860, 359	<i>conoidea</i>	1852, 70
<i>perlatus</i>	1858, 185	<i>cumingiana</i>	1852, 68
<i>porphyreus</i>	1860, 360	<i>dilucida</i>	1854, 207
<i>prasinorrhous</i>	1858, 185	<i>edentula</i>	1854, 206
<i>purpureocinctus</i>	1853, 48	<i>exigua</i>	1854, 33
	1858, 184	<i>fanalensis</i>	1854, 208
<i>superbus</i>	1859, 159	<i>ferraria</i>	1854, 211
	1860, 360	<i>fragilis</i>	1854, 215
<i>swainsoni</i>	1857, 27	<i>fusca</i>	1854, 211
<i>viridis</i>	1860, 360	<i>gibba</i>	1854, 213
<i>wallacii</i>	1858, 185	<i>huttoniana</i>	1856, 186
(Cyanotreron) <i>mo-</i>		<i>indica</i>	1854, 295
<i>nachus</i>	1860, 359	<i>irrigua</i>	1854, 208
(Iotreron) <i>iogaster</i>	1860, 359	<i>küsterii</i>	1852, 69
(Lamprotreron) <i>su-</i>		<i>lævigata</i>	1854, 210
<i>perbus</i>	1860, 360	<i>lamellosa</i>	1854, 214
<i>Ptilonorhynchus holose-</i>		<i>laurinea</i>	1854, 209
<i>riceus</i>	1849, 61	<i>limnæana</i>	1854, 206
<i>melanotis</i>	1858, 181	<i>linearis</i>	1854, 207
<i>Ptilopus purpuratus</i>	1859, 165	<i>macilenta</i>	1854, 210
<i>Ptiloris paradiseus</i>	1849, 111	<i>microspora</i>	1854, 207
<i>victoriæ</i>	1849, 111	<i>millegranata</i>	1854, 211
<i>Ptilotis chrysothis</i>	1859, 155	<i>minutissima</i>	1854, 207
<i>fasciogularis</i>	1851, 285	<i>monticola</i>	1854, 212
	1850, 278	<i>newcombii</i>	1852, 69
<i>filigera</i>	1858, 174	<i>novoseelandica</i>	1852, 149
	1859, 155	<i>oblonga</i>	1852, 69
<i>megarhynchus</i>	1858, 174	<i>obovata</i>	1855, 9
	1859, 155	<i>pirriei</i>	1854, 295
<i>similis</i>	1858, 174	<i>pygmæa</i>	1854, 214
	1859, 155	<i>recta</i>	1854, 210
<i>unicolor</i>	1850, 278	<i>saxicola</i>	1854, 214
<i>Ptychodes honduræ</i>	1858, 412	<i>seminulum</i>	1854, 214
<i>Ptyonura albifrons</i>	1860, 78	<i>sennaariensis</i>	1856, 35
<i>Pucrasia castanea</i>	1854, 99	<i>sphinctostoma</i>	1854, 209
	1854, 99	<i>strangei</i>	1852, 69
<i>macrolopha</i>	1858, 560	<i>substriata</i>	1854, 211
	1859, 186	<i>teres</i>	1856, 35

	Page		Page
<i>Pupa umbilicata</i>	1854,	<i>Pyctorhis longirostris</i> ..	1854,
<i>vincta</i>	1854,		104
	208	<i>sinensis</i>	1854,
<i>Puperita pupa</i>	1858,		105
	94		1857,
<i>Pupina bilinguis</i>	1850,		94
<i>cumingiana</i>	1853,		1858,
<i>nicobarica</i>	1852,	<i>Pygoptila maculipennis</i> ..	1858,
<i>superba</i>	1855,	<i>margaritata</i>	1858,
<i>templemani</i>	1852,	<i>Pygmormis adolphi</i>	1856,
	158	<i>Pygosceles papua</i>	1860,
<i>Purpura analoga</i>	1850,		390
<i>aperta</i>	1850,	<i>wagleri</i>	1860,
<i>carolensis</i>	1856,		390
<i>columellaris</i>	1850,	<i>Pyramidella aclis</i>	1851,
<i>conradi</i>	1850,	<i>auris-cati</i>	1853,
<i>cornigera</i>	1856,	<i>glans</i>	1853,
<i>costata</i>	1856,	<i>gracilis</i>	1853,
<i>decemcostata</i>	1856,	<i>maculosa</i>	1853,
<i>emarginata</i>	1853,	<i>magnifica</i>	1853,
<i>fasciata</i>	186	<i>metula</i>	1851,
<i>freycineti</i>	1850,	<i>mitralis</i>	1851,
<i>fuscata</i>	1850,	<i>nitida</i>	1853,
<i>harpa</i>	1850,	<i>plicata</i>	1853,
<i>lapillus</i>	1850,	<i>propinqua</i>	1853,
<i>macrostoma</i>	1856,	<i>punctata</i>	1853,
<i>pansa</i>	1856,	<i>subulata</i>	1853,
<i>patula</i>	208	<i>variegata</i>	1853,
<i>planospira</i>	1856,		178
<i>spirata</i>	1856,	<i>Pyramis acutus</i>	1851,
(<i>Monoceros</i>) <i>brevi-</i>	208	<i>architectonicus</i>	1851,
<i>dens</i>	1856,	<i>cærulescens</i>	1851,
(—) <i>engonata</i> ..	228	<i>crenatus</i>	1853,
(—) <i>lapilloides</i> ..	1856,	<i>crenulatus</i>	1851,
	229	<i>dentatus</i>	1851,
<i>Pusionella grandis</i>	1853,	<i>elegantissima</i>	1853,
<i>lirata</i>	1853,	<i>fenestratus</i>	1851,
<i>Pustularia rosea</i>	1858,	<i>indistinctus</i>	1853,
	271	<i>leucogaster</i>	1851,
<i>Putorius communis</i>	1860,	<i>mauritanus</i>	1851,
<i>striatus</i>	1848,	<i>noduliferus</i>	1851,
<i>tibetanus</i>	1856,	<i>obeliscus</i>	1851,
	398	<i>prasinus</i>	1851,
<i>Pycnonotus barbatus</i> ..	1850,	<i>triserialis</i>	1851,
	217		151
	1858,		156
	496		1856,
<i>bengalensis</i>	1857,		123
	93		1856,
	1858,		142
<i>finlaysoni</i>	1858,		1856,
	495		303
	1859,		1858,
<i>goiavier</i>	181		73
	1859,	<i>Pyranga æstiva</i>	1858,
<i>hæmorrhous</i>	1854,		358
<i>humeraloides</i>	1859,		1859,
	151		364
	1858,		1859,
	495		377
	1854,		1860,
	272		65
	1854,		1860,
	278		293
<i>jocosus</i>	1855,		1860,
	40		371
	1858,		1855,
	496	<i>albicollis</i>	1856,
	1859,		117
<i>leucogenys</i>	150	<i>ardens</i>	1856,
	1858,		126
	496	<i>azaræ</i>	1859,
<i>leucotis</i>	1859,		139
<i>leucotis</i>	1858,		1855,
<i>leucotis</i>	496		156
<i>leucotis</i>	1859,		1856,
<i>leucotis</i>	150		126
<i>leucotis</i>	1857,		1857,
<i>leucotis</i>	93		205
<i>leucotis</i>	1857,		1859,
	93		364
<i>Pycnoptilus floccosus</i> ..	1850,		
	95		
	279		

	Page		Page
<i>Pyrrangia bivittata</i>	1855, 156	<i>Pyrriglena leucoptera</i> ..	1858, 246
	1856, 126	<i>maculicaudis</i>	1858, 247
<i>cucullata</i>	1855, 156		1854, 113
<i>cyanictera</i>	1856, 125	<i>nudiceps</i>	1857, 47
<i>dentata</i>	1856, 212		1858, 274
<i>erythrocephala</i> ..	1856, 124	<i>picea</i>	1860, 279
	1856, 125		294
<i>erythromelæna</i> ..	1859, 377		1854, 112
	1856, 303	<i>quixensis</i>	1855, 147
<i>erythromelana</i>	1859, 364		1858, 66
	1856, 126		1858, 241
<i>erythromelas</i>	1855, 156		1854, 112
	1856, 123	<i>rufiventris</i>	1858, 67
<i>erythropis</i>	1856, 125		1858, 241
	1856, 124	<i>serva</i>	1858, 66
	1857, 213		247
<i>hepatica</i>	1858, 303		1855, 90
	1859, 364	<i>tyrannina</i>	1855, 147
	1859, 377		1858, 245
<i>icteropus</i>	1856, 122	<i>Pyrocephalus mexicanus</i> 1859,	45
<i>ignicapilla</i>	1856, 120		56
	1855, 156		366
<i>leucoptera</i>	1856, 126		1859, 46
	1856, 114	<i>nanus</i>	1859, 144
<i>luctuosa</i>	1856, 125		1860, 282
	1857, 213		1860, 295
<i>ludoviciana</i>	1859, 377	<i>obscurus</i>	1859, 46
	1856, 65		1854, 113
<i>mexicana</i>	1856, 65	<i>rubineus</i>	1855, 149
<i>mississippiensis</i>	1856, 124		1856, 296
<i>pyrrhocephala</i>	1856, 125		1859, 45
<i>quajacina</i>	1856, 120	<i>Pyroderus grenadensis</i> ..	1855, 153
	1857, 6	<i>Pyrodes smithianus</i>	1850, 12
<i>roseogularis</i>	1857, 66	<i>tenuicornis</i>	1850, 11
	1856, 119	<i>Pyromelana ignicolor</i> ..	1850, 218
<i>rubica</i>	1855, 156	<i>Pyronia marmorata</i> ..	1858, 140
	1856, 123	<i>punctata</i>	1858, 141
<i>rubra</i>	1858, 73	<i>Pyrrhocomma personata</i> ..	1856, 89
	1855, 156	<i>ruficeps</i>	1856, 108
<i>rubriceps</i>	1856, 125	<i>Pyrrhocorax alpinus</i> ..	1858, 478
	1856, 124		1859, 172
<i>saira</i>	1856, 124	<i>Pyrrhula abeillei</i>	1856, 66
<i>sanguinolenta</i>	1856, 126		1858, 484
<i>versicolor</i>	1856, 119	<i>aurantia</i>	1859, 177
<i>Pyrena terebralis</i>	1859, 316	<i>aurantiaca</i>	1857, 222
<i>Pyrgella leucociana</i>	1854, 205	<i>cærulea</i>	1856, 241
<i>Pyrgita domestica</i>	1854, 160		1857, 223
<i>flavicollis</i>	1854, 160	<i>erythrocephala</i> ...	1858, 483
<i>swainsoni</i>	1850, 219		1859, 177
<i>Pyrgula clathrata</i>	1853, 185	<i>frontalis</i>	1856, 304
<i>quadricostata</i>	1856, 162	<i>raptor</i>	1856, 69
<i>Pyrriglena atra</i>	1858, 66	<i>rosea</i>	1860, 108
	246	<i>vulgaris</i>	1857, 223
	1854, 112	<i>Pyrrhulagra ruficollis</i> ..	1856, 269
<i>domicella</i>	1855, 109	<i>violacea</i>	1857, 231
	1858, 66	<i>Pyrrhulauda crucifer</i> ..	1854, 255
	1858, 246		1857, 95
	1855, 109	<i>grisea</i>	1858, 483
<i>ellisia</i>	1855, 147		
	1858, 246		

	Page		Page
<i>Pyrrhulina</i> hæmorrhœa	1856,	<i>Querquedula</i> discors . . .	1860,
<i>Pyrrhuphonia</i> jamaica . .	1856,	<i>versicolor</i>	1860,
<i>Pyrrota</i> coryphæus	1856,	<i>Querula</i> cruenta	1855,
<i>leucoptera</i>	1856,	<i>minor</i>	1857,
<i>valeryi</i>	1856,	<i>rubricollis</i>	1857,
<i>Pyryla</i> lignaria	1856,	<i>Quiscalus</i> —	1856,
(<i>Rhizochilus</i>) de	41	<i>barita</i>	1857,
<i>burghiæ</i>	1857,	<i>lugubris</i>	1857,
<i>Pyrtelia</i> elegans	1850,	<i>macrurus</i>	1856,
<i>monteiri</i>	1860,	<i>major</i>	1859,
<i>Pythia</i> celebensis	1854,	<i>subalaris</i>	1855,
<i>macgillivrayi</i>	1854,	<i>sumichrasti</i>	1859,
<i>ovata</i>	1854,		365
<i>pepita</i>	1854,		381
<i>scarabæa</i>	1851,	<i>Radja</i> eytoni	1860,
<i>Pythina</i> arcuata	1856,		305
<i>cumingii</i>	1856,	<i>Rallina</i> tricolor	1858,
<i>mactroides</i>	1856,		189
<i>nuculoides</i>	1856,	<i>Rallus</i> aquaticus	1859,
<i>paula</i>	1856,	<i>australis</i>	1860,
<i>peculiaris</i>	1856,	<i>gularis</i>	1859,
<i>triangularis</i>	1856,	<i>indicus</i>	1858,
<i>Python</i> bellii	1858,	<i>semiplumbeus</i>	1856,
<i>bivittatus</i>	1858,	<i>striatus</i>	1858,
<i>liberiensis</i>	1858,	<i>virginianus</i>	1856,
<i>molurus</i>	1860,	<i>Ramola</i> volutella	1858,
<i>regius</i>	1849,	<i>Ramphastos</i> ambiguus . .	1855,
<i>sebæ</i>	1859,	<i>carinatus</i>	1856,
<i>Pyxipoma</i> anguillæ	1860,	<i>citreolæmus</i>	1855,
	410	<i>culminatus</i>	1858,
	412		75
	410		460
<i>cylindrella</i>	1860,	<i>cuvieri</i>	1855,
	412		161
	409	<i>discolorus</i>	1856,
<i>lacteus</i>	1860,	<i>momota</i>	1857,
	412	<i>toco</i>	1860,
	413	<i>vitellinus</i>	1860,
<i>tahitensis</i>	1860,	<i>Ramphiculus</i> jambu . . .	1859,
	410	<i>Ramphocænus</i> guttatus .	1858,
	412	<i>maculatus</i>	1858,
<i>Querquedula</i> cæruleata .	1859,	<i>rufiventris</i>	1859,
	96	<i>trinitatis</i>	1858,
	1857,	<i>viridis</i>	1858,
	215	<i>Ramphocelus</i> affinis . . .	1856,
<i>carolinensis</i>	1859,	<i>atrimericeus</i>	1856,
	65	<i>aurinotus</i>	1856,
	1859,	<i>brasilius</i>	1854,
	237		97
	1859,	<i>chrysonotus</i>	1856,
	369	<i>coccineus</i>	1856,
	1860,	<i>dimidiatus</i>	1856,
<i>circia</i>	1858,		129
	510		142
	1858,	<i>dorsalis</i>	1854,
<i>crecca</i>	510		97
	1859,	<i>flammigerus</i>	1856,
	190		131
	1860,	<i>icteronotus</i>	1856,
<i>creccoides</i>	303		131
	1859,		139
	96		1860,
	1860,		65
	389		
	1855,		
	164		
<i>cyanoptera</i>	1856,		
	311		
	1859,		
	237		
	1860,		
	389		
	1857,		
<i>discors</i>	206		
	1857,		
	237		
	1859,		
	393		

	Page		Page
Ramphocelus icteronotus	1860, { 86 274 292		1858, 390
jacapa	1856, 128	Rana temporaria	{ 1858, 391 1860, 174 1860, 204 1858, 393 1860, 164 1860, 168 1860, 170 1858, 393 1860, 116 1860, 164 1860, 168 1860, 170 1860, 171
luciani	1856, 130		
magnirostris	1856, 129		
nigrigularis	1856, 128	tigrina	
passerinii	{ 1856, 130 1856, 142 1859, 59		
purpureus	1856, 128	vittigera	
sanguinolentus	{ 1856, 132 1856, 303 1859, 59 1859, 364 1859, 377	Ranella cœlata	1856, 44
unicolor	{ 1856, 128 1857, 19	jucunda	1853, 70
uropygialis	1856, 130	luteostoma	1860, 397
varians	1856, 131	producta	1860, 397
venezuelensis	1856, 129	triquetra	1856, 227
Ramphopsis affinis	1856, 130	Rapana clathrata	1853, 97
atrisericeus	1856, 130	coralliophila	1853, 98
atrococcineus	1856, 128	fortunii	1853, 99
brasilica	1856, 127	fragilis	1853, 98
coccinea	1856, 127	nodosa	1853, 98
dimidiatus	1856, 129	pulchella	1853, 98
flammigerus	1856, 131	scala	1853, 98
icteronotus	1856, 131	suturalis	1853, 98
jacapa	1856, 128	(Latixaxis) rhodostoma	1854, 138
luciani	1856, 130	Raphicerus acuticornis	1850, 128
melanogaster	1856, 129	subulata	1850, 128
nigrigularis	1856, 128	Realia cattaroënsis	1854, 305
passerinii	1856, 131	egea	{ 1849, 167 1854, 304
Rana albilabris	1858, 165	gutta	1854, 305
bibronii	1858, 164	minutissima	1854, 305
esculenta	{ 1858, 390 1858, 391 1858, 394 1859, 470 1859, 473	rubella	1854, 304
galamensis	1858, 164	turriculata	1854, 304
halecina	{ 1858, 394 1860, 460	ventricosa	1854, 304
hexadactyla	1858, 393	Rectes dichrous	1858, 179
kuhlii	1858, 393	ferrugineus	1858, 180
lecontii	1858, 395	kirrocephalus	1859, 157
liebigii	1860, { 157 165 168 170	strepitans	{ 1858, 180 1859, 157 1849, 78 1849, 81 1849, 82 1850, 52 1849, 81 1849, 82
malabarica	1858, 393	grillii	1849, 81
oxyrhina	1858, 394	remipes	{ 1849, 82 1858, 155
rugosa	1858, 391	Regenia ocellata	{ 1858, 155 1860, 372
subsigillata	1858, 164	Registoma complanatum	1860, 440
superciliaris	1858, 165	Reguloides proregulus	1859, { 150 151
sylvatica	1858, 394	Regulus calendula	1857, 202
temporaria	1858, 374		

	Page		Page
<i>Regulus calendula</i>	1859, {	<i>Rhea americana</i>	1860, 207
	362	<i>darwinii</i>	1860, 207
<i>calendulus</i>	1858, {	<i>macrorhyncha</i>	1860, 207
	290		
<i>cristatus</i>	1858, 493	<i>Rhimamphus æstivus</i>	{ 1855, 133
<i>maderensis</i>	1859, 185		{ 1855, 143
<i>satrapa</i>	1854, 153		{ 1856, 141
	1857, 212		{ 1857, 202
	1859, 235	<i>blackburniæ</i>	{ 1855, 133
<i>Reinwardtæna typica</i>	1860, 361		{ 1858, 143
<i>Reinwardtipicus validus</i>	1859, 455	<i>cæruleus</i>	{ 1858, 64
<i>Resania taylorii</i>	1851, 305	<i>coronatus</i>	1856, 291
<i>Rhabdodon fuscus</i>	1858, 160	<i>olivaceus</i>	1856, 291
<i>Rhabdosoma crassicaudatum</i>	1859, 411	<i>pensilis</i>	1856, 291
<i>elaps</i>	1859, {	<i>striatus</i>	1855, {
	89		133
<i>maculatum</i>	1859, {	<i>virens</i>	1856, 291
	411	<i>Rhinoceros crossii</i>	1854, 250
	165	<i>oswellii</i>	1853, 46
<i>Rhacophorus maximus</i>	1860, {	<i>Rhinocryptes amphibia</i>	1856, 346
	168	<i>Rhinolophus cornutus</i>	1859, 76
<i>Rhamphastos ambi-</i>	1859, 146	<i>crumeniferus</i>	1858, 108
<i>guus</i>	1860, 95	<i>ferrum-equinum</i>	1858, 81
<i>ariel</i>	1859, 432	<i>hippocrepis</i>	1859, 76
	1849, 94	<i>insignis</i>	1858, 108
<i>carinatus</i>	1859, 59	<i>marsupialis</i>	1858, 108
	1859, 368	<i>perniger</i>	1856, 394
	1859, 388	<i>speoris</i>	1858, 108
<i>erythrorhynchus</i>	1859, 432	<i>tragatus</i>	1856, 394
<i>tocard</i>	1860, 70	<i>Rhinophis oxyrhynchus</i>	1858, 264
<i>Rhamphocænus cine-</i>	1855, 76	<i>philippinus</i>	1858, 263
<i>reiventris</i>	1858, 244	<i>punctatus</i>	1858, 264
<i>melanurus</i>	1855, 76		
	1858, 243	<i>Rhinophrynus dorsalis</i>	1858, {
	1855, 76		{ 339
<i>rufiventris</i>	1857, 202		{ 343
	1858, 244		{ 348
<i>trinitatis</i>	1855, 76	<i>Rhinoplax scutatus</i>	1859, 446
<i>viridis</i>	1855, 76	<i>Rhinoptilus chalcopterus</i>	1850, 220
<i>Rhamphocelus chryso-</i>	1855, 157	<i>Rhinortha caniceps</i>	1859, 458
<i>notus</i>	1855, 156	<i>chlorophæa</i>	1859, 458
<i>dimidiatus</i>	1858, 73	<i>Rhinostoma cupreum</i>	1858, 387
<i>flammigerus</i>	1855, 157	<i>occipitale</i>	1858, 387
<i>icteronotus</i>	1855, 157	<i>Rhipidura albiscapa</i>	1859, 221
<i>unicolor</i>	1858, 453	<i>albofrontata</i>	1857, 89
<i>Rhamphocinclus bra-</i>	1855, 214	<i>assimilis</i>	{ 1858, 176
<i>chyurus</i>	1859, 338	<i>atripennis</i>	{ 1860, 351
	1855, 214	<i>gularis</i>	1859, 156
<i>gutturalis</i>	1859, 338	<i>hyperythra</i>	1858, 176
	1855, 214	<i>isura</i>	1858, 176
<i>tremulus</i>	1859, 338	<i>javanica</i>	1854, 271
		<i>maculipectus</i>	1858, 176
<i>Rhamphomicron hetero-</i>	1855, 140	<i>melanoleuca</i>	1860, 351
<i>pogon</i>	1855, 140		{ 1858, 175
<i>microrhynchum</i>	1855, 140	<i>mimoides</i>	{ 1860, 351
<i>stanleyi</i>	1860, 81	<i>poliogenys</i>	1854, 106
<i>Rhea americana</i>	1859, 205	<i>squamata</i>	1860, 351
		<i>tricolor</i>	1860, 351

	Page		Page
<i>Rhizochilus asper</i>	1854,	<i>Rissoa truncata</i>	1854,
<i>californicus</i>	1855,	<i>Rissoina bellula</i>	1851,
<i>clathratus</i>	1853,	<i>clathrata</i>	1851,
<i>coralliophilus</i>	1853,	<i>coelata</i>	1851,
<i>de burghiae</i>	1857,	<i>concinna</i>	1851,
<i>exaratus</i>	1860,	<i>costata</i>	1851,
<i>fragilis</i>	1853,	<i>d'orbignyi</i>	1851,
<i>pulchellus</i>	1853,	<i>eulimoides</i>	1851,
<i>radula</i>	1854,	<i>fasciata</i>	1851,
<i>scala</i>	1853,	<i>micans</i>	1851,
<i>suturalis</i>	1853,	<i>monilis</i>	1851,
<i>Rhizomys badius</i>	1856,	<i>nitida</i>	1851,
<i>Rhizotrochus typus</i>	1849,	<i>nivea</i>	1851,
<i>Rhodinocichla rosea</i>	1855,	<i>nodicincta</i>	1851,
<i>Rhopoterpe gularis</i>	1858,	<i>plicata</i>	1851,
<i>guttata</i>	1858,	<i>pyramidalis</i>	1851,
<i>torquata</i>	1858,	<i>scalariana</i>	1851,
<i>Rhopothera punctulata</i>	1858,	<i>semiglabrata</i>	1851,
<i>Rhyacophilus glareola</i>	1859,	<i>striolata</i>	1851,
<i>solitarius</i>	1860,	<i>triticea</i>	1860,
<i>Rhynchæa picta</i>	1855,	<i>turricula</i>	1860,
<i>Rhynchaspis clypeata</i>	1855,	<i>Romicia calcarata</i>	1859,
<i>Rhynchea bengalensis</i>	1858,	<i>Rostellaria melanocheila</i>	1854,
<i>Rhynchonella concinna</i>	1852,	<i>1858,</i>	60
<i>nigricans</i>	1852,	<i>1859,</i>	52
	1855,	<i>1860,</i>	289
	1858,	<i>Rotella aucta</i>	1853,
	1860,	<i>conica</i>	1853,
<i>Rhynchops nigra</i>	1860,	<i>costata</i>	1853,
<i>Rhynchopsitta pachy-</i>		<i>elegans</i>	1853,
<i>rhyncha</i>	1857,	<i>gigantea</i>	1853,
<i>Rhynchotis perdix</i>	1860,	<i>guamensis</i>	1853,
<i>Rhyticeros plicatus</i>	1859,	<i>javanica</i>	1853,
<i>subruficollis</i>	1859,	<i>lineolata</i>	1853,
	150,	<i>monilifera</i>	1853,
	452,	<i>rosea</i>	1853,
<i>Rhytina borealis</i>	1859,	<i>sagittata</i>	1853,
<i>stelleri</i>	1859,	<i>suturalis</i>	1853,
<i>Rhytiphora amacula</i>	1859,	<i>Rotula digitata</i>	1851,
	1858,	<i>ramphii</i>	1851,
	446,	<i>Rucervus duvaucellii</i>	1850,
	1859,	<i>elaphoides</i>	1850,
<i>Riama unicolor</i>	89	<i>Rumina decollata</i>	1854,
<i>Rimula arcinella</i>	1854,	<i>Runcina hancockii</i>	1854,
<i>calva</i>	1854,	<i>Rupellaria lamellifera</i>	1856,
<i>capsella</i>	1854,	<i>Rupicapra americana</i>	1850,
<i>carinata</i>	1851,	<i>capella</i>	1850,
<i>cognata</i>	1851,	<i>pyrenaica</i>	1850,
<i>cucullata</i>	1851,	<i>tragus</i>	1850,
<i>cumingii</i>	1851,		137
<i>exquisita</i>	1851,	<i>Rupicola aurantia</i>	1859,
<i>fausta</i>	1854,	<i>cayana</i>	1859,
<i>flemingii</i>	1851,	<i>crocea</i>	1859,
<i>galeata</i>	1851,	<i>elegans</i>	1860,
<i>noachina</i>	1851,		98
<i>observata</i>	1854,	<i>elegans</i>	1859,
<i>propinqua</i>	1851,	<i>peruviana</i>	1855,
<i>Rissoa bella</i>	1851,		152
<i>elegans</i>	1851,	<i>1858,</i>	71
<i>gracilis</i>	1860,	<i>1859,</i>	99
<i>lucullana</i>	1853,		
<i>membranacea</i>	1853,		

	Page		Page
<i>Rupicola sanguinolenta</i>	{ 1859, 100, 1860, 230	<i>Sacalius indicus</i>	1856, 397
<i>Rusa aristotelis</i>	{ 1850, 230, 1856, 405	<i>Sacropteryx lepturus</i> ..	1858, 547
<i>dimorphe</i>	{ 1850, 231, 1856, 405	<i>Sacfa hodgsoniæ</i>	1859, 185
<i>equinus</i>	{ 1850, 231, 1856, 405	<i>Sagmatorrhina lathamii</i> .	1851, 202
<i>hippelaphus</i>	{ 1850, 231, 1856, 405	<i>Saiga tatarica</i>	1850, 112
<i>jarai</i>	1856, 405	<i>Saimaris sciurea</i>	1856, 139
<i>javanica</i>	1860, 376	<i>Saki</i>	1849, 8
<i>kuhlii</i>	1850, 232	<i>Salamandra atra</i>	{ 1858, 142, 1860, 174
<i>lepida</i>	1850, 232	<i>corsica</i>	1858, 142
<i>peronii</i>	1850, 232	<i>maculosa</i>	1858, { 142, 391
<i>philippinus</i>	1850, 232	<i>nigra</i>	1860, 372
<i>saput</i>	1850, 232	<i>vulgaris</i>	1859, { 432, 433
<i>tunjuc</i>	1850, 232	<i>Salassa lola</i>	1859, 246
<i>ubi</i>	1850, 232	<i>Salmo fario</i>	1848, 38
<i>Ruticilla atrata</i>	1854, 26	<i>salar</i>	1860, 442
<i>aurea</i>	1854, 28	<i>Salpinctes mexicanus</i> ..	{ 1855, 66, 1857, 212
<i>cæruleocephala</i>	{ 1854, 27, 1858, 492	<i>obsoletus</i>	{ 1858, 297, 1859, 371
<i>erythrogastra</i>	{ 1854, 27, 1859, 179	<i>Salpiza cristata</i>	1860, 271
<i>erythronota</i>	1854, 30	<i>jacucaca</i>	1860, 271
<i>erythroprocta</i>	1855, 87	<i>marail</i>	1860, 269
<i>frontalis</i>	1854, { 29, 75	<i>obscura</i>	1860, 271
<i>fuliginosa</i>	{ 1854, 29, 1858, 492	<i>pileata</i>	1860, 270
<i>grandis</i>	{ 1859, 179, 1849, 112	<i>purpurascens</i>	1860, 269
<i>hodgsonii</i>	{ 1854, 27, 1854, 26	<i>superciliaris</i>	1860, 272
<i>indica</i>	{ 1854, 26, 1858, 492	<i>Saltator albicollis</i>	1856, 75
<i>leucocephala</i>	{ 1859, 179, 1854, 30	<i>arremonops</i>	{ 1855, 84, 1856, 80
<i>leucoptera</i>	1854, 28	<i>ater</i>	1856, 67
<i>melanura</i>	1854, 29	<i>atricollis</i>	{ 1856, 69, 1856, 302
<i>nigrogularis</i>	1854, 29	<i>atriceps</i>	{ 1858, 358, 1859, 58
<i>nipalensis</i>	1854, 26	<i>atricollis</i>	{ 1859, 364, 1859, 377
<i>phœnicura</i>	1854, 25	<i>atricollis</i>	1856, 77
<i>phœnicuroides</i>	1854, 25	<i>atripennis</i>	{ 1857, 6, 1859, 138
<i>plumbea</i>	1854, 30	<i>aurantiistrotris</i>	{ 1860, 85, 1856, 74
<i>reevesii</i>	1854, 26	<i>azaræ</i>	{ 1856, 73, 1858, 72
<i>rufogularis</i>	1854, 27	<i>bicolor</i>	1856, 79
<i>schisticeps</i>	1854, 29	<i>cærulescens</i>	{ 1856, 72, 1856, 73
<i>simplex</i>	1854, 30	<i>cayennensis</i>	1856, 70
<i>sylvestris</i>	1854, 25	<i>cyanoptera</i>	1856, 233
<i>tithys</i>	{ 1854, 25, 1855, 79	<i>elegans</i>	1856, 78
<i>vigorsii</i>	{ 1854, 27, 1858, 492	<i>flavidicollis</i>	1860, 274
		<i>flavus</i>	1856, 124
		<i>gigantoides</i>	1856, 69
		<i>grandis</i>	{ 1856, 72, 1857, 205
			1859, 58

	Page		Page			
<i>Saltator grandis</i>	1859,	}	<i>Sanguinolaria miniata</i> ..	1856,	199	
			<i>nuttallii</i>	1856,	212	
<i>guadalupensis</i>	1856,		<i>pacifica</i>	1856,	212	
<i>gularis</i>	1856,		<i>purpurea</i>	}	1854,	346
<i>gutturalis</i>	1856,		<i>rubroradiata</i>		1856,	199
<i>icterophrys</i>	}	1856,	<i>tellinoides</i>	1849,	212	
		1857,	205	<i>vitrea</i>	1854,	170
<i>icteropygius</i>		1856,		326		
<i>maculipectus</i>		1856,	<i>San-zjak</i>	1850,	84	
		1856,	<i>Saperda læta</i>	1856,	12	
		1856,				
		1856,	<i>Sapphironia lucida</i> ...	}	1858,	297
<i>magnoides</i>		1856,			1859,	386
		1859,	<i>Sarcidiornis africana</i> ...	1860,	42	
		1859,	<i>Sarciophorus pileatus</i> ..	1850,	221	
		1855,	<i>Sarcogorgia phidippus</i> ..	1857,	}	159
		1856,				294
		1858,	<i>Sarcoptilus grandis</i>	1848,	45	
		1859,				
<i>magnus</i>		1856,	<i>Sarcorhamphus papa</i> ..	}	1851,	53
		1856,			1855,	134
		1858,			1857,	227
		1860,	<i>Sarkidiornis africana</i> ...	1850,	221	
		1860,	<i>Sarochalinus rufigularis</i> ..	1858,	63	
<i>martinicensis</i>		1856,	<i>Saturnia acetes</i>	1849,	53	
<i>maxillosus</i>		1856,	<i>agathylla</i>	1849,	58	
<i>melanoleucus</i>		}	<i>alcinoë</i>	1849,	50	
			1857,	<i>alinda</i>	1849,	50
<i>melanopis</i>			<i>alopia</i>	1849,	55	
<i>melanopterus</i>			<i>angasana</i>	1849,	52	
<i>mutus</i>			<i>apollonia</i>	1849,	}	36
<i>niger</i>						47
<i>nigrigenys</i>			<i>arata</i>	1849,	41	
			<i>argus</i>	1849,	49	
			<i>arrundi</i>	1859,	267	
<i>olivascens</i>		}	<i>assamensis</i>	1850,	258	
			1856,	<i>belina</i>	1849,	41
		1857,	<i>cæcigena</i>	1849,	33	
<i>orenocensis</i>			<i>caffra</i>	1849,	50	
<i>plumbeus</i>			<i>calleta</i>	1853,	161	
<i>psittacinus</i>			<i>campionea</i>	1849,	49	
<i>raptor</i>			<i>carpini</i>	1849,	33	
<i>riefferi</i>			<i>cedo-nulli</i>	1849,	36	
<i>ruber</i>			<i>chapata</i>	1853,	162	
<i>rubroides</i>			<i>cometes</i>	1849,	47	
			<i>cynthia</i>	1859,	267	
<i>rubicus</i>		}	<i>cytherea</i>	1849,	44	
			1856,	<i>delegorguei</i>	1849,	59
		1856,	<i>dione</i>	1849,	}	44
		1856,				46
		1855,	<i>epimethea</i>	1849,	50	
		1855,	<i>ethra</i>	1849,	56	
<i>superciliaris</i>		1856,	<i>forda</i>	1849,	52	
		1856,	<i>grimmia</i>	1849,	59	
		1856,	<i>grotei</i>	1859,	265	
<i>validus</i>		1856,	<i>herilla</i>	1849,	57	
<i>vigorsi</i>		1856,	<i>hersilia</i>	1849,	42	
<i>virescens</i>		1856,				
<i>Samia cynthia</i>	1859,	267	<i>isis</i>	1849,	}	47
<i>Sanguinolaria californi-</i>						53
<i>na</i>	1856,	212	<i>janeira</i>	1853,	164	

	Page		Page			
<i>Saturnia jorulla</i>	1853,	159	<i>Sauloprocta melanoleuca</i> 1860,	351		
<i>katinka</i>	1859,	260	<i>flavus</i>	1851,	43	
<i>larissa</i>	1859,	258	<i>liCTOR</i>	1851,	44	
<i>lavendera</i>	1853,	160	<i>pusillus</i>	1851,	44	
<i>lola</i>	1859,	246	<i>rufipennis</i>	1856,	297	
<i>lucina</i>	1849,	{	<i>sulphuratus</i>	{	1851,	44
.....		56	{	1856,	297
<i>luna</i>	1849,	{	<i>swainsonii</i>	1851,	44	
.....		38	<i>Saurothera dominicensis</i> 1857,	234		
<i>mænas</i>	1849,	48	<i>vieilloti</i>	1857,	234	
<i>maia</i>	1849,	{	<i>Saxicava californica</i> ...	1856,	214	
.....		36	<i>carditoides</i>	1856,	214	
<i>melvilla</i>	1853,	166	<i>norvegica</i>	1855,	{	219
<i>menippe</i>	1849,	43		221	
<i>mimosæ</i>	1849,	{	<i>Saxicola atrogularis</i> ..	{	1855,	50
.....		48	{	1858,	491
<i>mylitta</i>	{	1849,	<i>deserti</i>	1850,	216	
.....	1859,	247	<i>isabellina</i>	1850,	216	
<i>mythimnia</i>	1849,	40	<i>cenanthe</i>	{	1850,	216
<i>nenia</i>	1849,	57	1860,	243	
<i>nictitans</i>	1849,	55	<i>orientalis</i>	1854,	272	
<i>orizaba</i>	1853,	158	<i>picata</i>	{	1855,	50
<i>pandiona</i>	1849,	36	{	1858,	491
<i>paphia</i>	{	1849,	<i>Saxidomus giganteus</i> ..	1856,	215	
.....	1859,	247	<i>nuttalli</i>	1856,	215	
<i>pavonia</i>	1849,	36	<i>Sayornis ardosiacæ</i> ...	1855,	149	
<i>pernyi</i>	1859,	255	{	1858,	450
<i>perspicilla</i>	1849,	36	<i>cineracea</i>	{	1858,	457
<i>phædusa</i>	1849,	51	1860,	68	
<i>pluto</i>	1853,	164	1856,	296	
.....		33	<i>nigricans</i>	1857,	127	
<i>pyra</i>	1849,	{	1859,	383	
.....		36	1857,	127	
<i>pyretorum</i>	1859,	265	<i>pallida</i>	{	1857,	204
<i>ricini</i>	1859,	267	1859,	366	
<i>sapatoza</i>	1853,	163	<i>Scalaria cumingii</i>	1856,	165	
<i>selene</i>	1849,	47	<i>fucata</i>	1860,	400	
<i>semiramis</i>	1849,	49	<i>hindsii</i>	1856,	165	
<i>simla</i>	1859,	257	<i>lovenii</i>	1856,	1	
<i>spini</i>	1849,	33	<i>millecostata</i>	1860,	400	
<i>thibeta</i>	{	1853,	<i>mitræformis</i>	1855,	235	
.....	1859,	260	<i>reflexa</i>	1855,	235	
<i>trifenestrata</i>	1859,	245	<i>regularis</i>	1856,	164	
<i>tyrrhea</i>	1849,	43	<i>subnodosa</i>	1856,	165	
<i>tyrrhena</i>	1849,	51	<i>tiara</i>	1856,	164	
<i>vacuna</i>	1849,	39	<i>turtonii</i>	1853,	39	
<i>wahlbergii</i>	1849,	46	<i>Scapha aulica</i>	{	1855,	56
<i>zacateca</i>	1853,	159	{	1859,	36
<i>zuleika</i>	1859,	245	<i>colocyntha</i>	1855,	57	
(<i>Aphelia</i>) <i>apollina-</i>			{	1855,	58
<i>ris</i>	1849,	61	<i>concinna</i>	{	1859,	36
(<i>Henucha</i> ?) <i>smilax</i>	1849,	59	{	1855,	56
(<i>Urota</i>) <i>sinope</i>	1849,	60	<i>deshayesii</i>	1859,	36	
<i>Saucerottia atala</i>	1856,	140	{	1855,	56
<i>cyaneifrons</i>	1857,	17	1859,	36	
<i>niveiventris</i>	1856,	140				
<i>sophiæ</i>	1855,	141				
<i>viridigastra</i>	1857,	16				

	Page		Page
<i>Scapha dubia</i>	1855, 55		
<i>ferussacii</i>	{ 1855, 58 1859, 36	<i>Scaphorhynchus mexi-</i>	{ 1858, 358 1859, 45
<i>fusiformis</i>	{ 1855, 58 1859, 35 1859, 36	<i>canus</i>	{ 1859, 366 1851, 44
<i>javanica</i>	1859, 36	<i>pitangua</i>	{ 1851, 45 1859, 45
<i>junonia</i>	1855, 57	<i>Scaphula bicipitata</i>	1858, 56
<i>leucostoma</i>	1859, 36	<i>rosalina</i>	1858, 56
<i>leuteostoma</i>	1855, 57	<i>Scarabella cassida</i>	1854, 212
<i>magellanica</i>	{ 1855, 57 1859, 36	<i>Scarabus borneensis</i>	1850, 152
<i>magnifica</i>	{ 1855, 57 1859, 35	<i>castaneus</i>	1850, { 150 151
<i>mamilla</i>	{ 1855, 55 1859, 35 1859, 36	<i>cecillii</i>	1850, 149
<i>maria-emma</i>	1859, 231	<i>chalcostomus</i>	1850, 152
<i>megaspira</i>	{ 1855, 58 1855, 56	<i>cumingianus</i>	1850, 150
<i>nivosa</i>	{ 1859, 35 1855, 56	<i>imbrium</i>	1850, 147
<i>norrisii</i>	1855, 56	<i>imperatoratus</i>	1850, 151
<i>pacifica</i>	{ 1855, 58 1859, 36	<i>lekithostoma</i>	1850, 150
<i>piperita</i>	1855, 56	<i>lessoni</i>	1850, { 147 151
<i>pulchella</i>	{ 1855, 56 1855, 57	<i>pantherinus</i>	1850, 152
<i>punctata</i>	{ 1859, 36 1859, 231	<i>petiverianus</i>	1850, 148
<i>rossiniana</i>	1859, 231	<i>plicatus</i>	{ 1850, 148 1851, 72
<i>rutila</i>	{ 1855, 56 1859, 35	<i>pollex</i>	1850, 150
<i>sophia</i>	1859, 35	<i>pyramidatus</i>	1850, { 149 152
<i>vesperilio</i>	{ 1855, 56 1859, 35	<i>semisulcatus</i>	1850, 151
<i>Scaphella fusiformis</i>	1855, 58	<i>sinuosus</i>	1850, 151
<i>junonia</i>	1855, 57	<i>striatus</i>	1850, 148
<i>maculata</i>	1855, 64	<i>trigonus</i>	1850, 148
<i>papillosa</i>	1855, 63	<i>undatus</i>	1850, 149
<i>reticulata</i>	1855, 64	<i>Scardafella inca</i>	{ 1856, 309 1859, 61 1859, 391
<i>turneri</i>	1855, 64	<i>Scelidothorium leptoce-</i>	
<i>undulata</i>	1855, 64	<i>phalum</i>	1851, 210
<i>zebra</i>	1855, 64	<i>Sceloporus chlorolepido-</i>	
(<i>Alcithoë</i>) <i>fulgetrum</i>	1855, 63	<i>tis</i>	1860, 371
(—) <i>fusiformis</i>	1855, 58	<i>Schasicheila minuseula</i>	1859, 29
(—) <i>fusus</i>	1855, 58	<i>Schismotis excisa</i>	1856, 148
(—) <i>gracilis</i>	1855, 58	<i>Schistes albogularis</i>	1860, 70
(—) <i>megaspira</i>	1855, 58	<i>geoffroyi</i>	{ 1855, 139 1860, 70
(—) <i>pacifica</i>	1855, 58	<i>personatus</i>	1860, 311
(—) <i>papillosa</i>	1855, 58	<i>Schistochlamys abeillei</i>	1856, 67
(—) <i>tuberculata</i>	1855, 58	<i>atra</i>	{ 1855, 154 1856, 67
<i>Scaphorhynchus atriceps</i>	1851, 44	<i>capistrata</i>	1856, 67
<i>audax</i>	1851, 44	<i>fasciata</i>	1856, 68
<i>chrysocephalus</i>	{ 1851, 45 1859, 43 1860, 281	<i>leucophæa</i>	1856, 67
<i>flaviceps</i>	1851, 44	<i>speculigera</i>	{ 1855, 69 1856, 68
<i>mexicanus</i>	1857, 204	<i>Schizorhina emilia</i>	1856, 16
		<i>ida</i>	1856, 16
		(<i>Hemipharis</i>) <i>bake-</i>	
		<i>wellii</i>	1859, 119
		<i>Schizorhis zonura</i>	1860, 197

	Page		Page		
Schoeniculus magnus ..	1848,	39	Scissurella elegans	1859,	202
Sciæna abdominalis	1850,	62	indica	1859,	203
lineata	1850,	68	lævigata	1859,	203
macroptera	1850,	62	mantelli	1859,	202
Sciænoïdes abdominalis .	1850,	62	plicata	{ 1850,	40
Scincus officinalis	1859,	{ 470	reticulata	{ 1859,	203
		475	striatula	{ 1850,	40
Scintilla adamsi	1855,	179		{ 1859,	203
anomala	1855,	181	Sciuropterus alboniger..	1856,	403
aurantiaca	1855,	179	caniceps	1856,	402
candida	1855,	177	chrysothrix	1856,	402
crocea	1855,	175	nobilis	1856,	402
crystallina	1855,	177	senex	1856,	402
cumingii	1855,	173		{ 1856,	139
cuvieri	1855,	174	Sciurus æstuans	{ 1858,	547
faba	1855,	180		{ 1860,	213
flavida	1855,	175	boothiaë	1859,	50
forbesii	1855,	179	dorsalis	1848,	138
hanleyi	1855,	180	horsfieldi	1856,	402
hyalina	1855,	180	lokria	{ 1855,	126
hydatina	1855,	177		{ 1856,	402
hydrophana	1855,	178	lokrioides	{ 1855,	126
jukesi	1855,	174		{ 1856,	402
opalina	1855,	177	macrotis	1856,	341
ovulina	1855,	174		{ 1855,	126
oweni	1855,	179	macruroides	{ 1856,	402
pallidula	1855,	178	macrurus	1850,	157
pellicula	1855,	177	maximus	1860,	181
philippensis	1855,	176	m'clellandi	1856,	402
porulosa	1855,	180	mollipilosus	1859,	50
pudica	1855,	178		{ 1850,	157
recluziana	1855,	178	palmarum	{ 1858,	520
reevei	1855,	176		{ 1860,	372
rosea	1855,	178	purpureus	1855,	126
scintillans	1855,	175	siamensis	1859,	478
solidula	1855,	174	trilineatus	1850,	157
strangei	1855,	181		{ 1858,	521
striatula	1855,	176	vulgaris	{ 1860,	183
succinea	1855,	176	Sclerostoma sipunculi-		
tenuis	1855,	176	forme	1859,	427
timorensis	1855,	174		{ 1857,	17
turgescens	1855,	175	Sclerurus brunneus ...	{ 1858,	62
turgida	1855,	175		1856,	290
vitrea	1855,	177	caudacutus	{ 1857,	18
Scirpearia dichotoma ..	1859,	481	fuscus	1856,	290
mirabilis	{ 1857,	288	guatimalensis	1857,	18
	{ 1859,	481		{ 1856,	290
Scissurella angulata ..	{ 1850,	40	mexicanus	{ 1857,	18
aspera	1859,	203		{ 1859,	365
bertheloti	1859,	203	Scolanthus sphæroides..	1855,	85
conica	1859,	203	Scolopacinus rufiventris.	1858,	244
costata	1859,	203	Scolopax burka	1860,	365
crispata	{ 1850,	40	capensis	1858,	200
	{ 1859,	203	frenata	1858,	201
decussata	1850,	40	gallinago	1858,	{ 199
d'orbignyï	{ 1850,	40	gallinula	1858,	200
	{ 1859,	203			201

	Page		Page
<i>Scolopax gigantea</i>	1856,		68
<i>grisea</i>	1860,	<i>Scotophilus greyii</i>	1859,
<i>hudsonica</i>	1860,		70
<i>magellanica</i>	1860,		1857,
<i>major</i>	1858,	<i>kuhlii</i>	1859,
<i>memoricola</i>	1855,		1859,
	(1851,	<i>leisleri</i>	1859,
<i>rusticola</i>	1858,		69
	1859,	<i>lobatus</i>	1858,
<i>uniclavatus</i>	1860,		1859,
<i>Scomber colias</i>	1850,	<i>marginatus</i>	1857,
<i>scomber</i>	1860,		1859,
<i>Sconsia grayi</i>	1854,	<i>microdon</i>	1859,
<i>striata</i>	1854,	<i>minutus</i>	1857,
<i>Scopelus barbatus</i>	1850,	<i>morio</i>	1858,
<i>humboldtii</i>	1850,	<i>nathusii</i>	1859,
<i>maderensis</i>	1850,	<i>nitidus</i>	1858,
<i>Scopophorus montanus</i>	1850,	<i>noctula</i>	1858,
<i>ourebi</i>	1850,	<i>pachyomus</i>	1857,
<i>Scops asio</i>	1858,	<i>picatus</i>	1857,
<i>atricapilla</i>	1858,	<i>pipistrellus</i>	1857,
<i>choliba</i>	1855,		1859,
	1858,	<i>pruinosis</i>	1857,
<i>flammeola</i>	1858,	<i>pumiloides</i>	1857,
	1858,	<i>pumilus</i>	1857,
<i>grammicus</i>	1858,	<i>serotinus</i>	1858,
<i>griseus</i>	1854,		1858,
<i>javanicus</i>	1854,	<i>tralatitius</i>	1859,
<i>lettia</i>	1854,	<i>tuberculatus</i>	1858,
<i>lettioides</i>	1854,	<i>ursula</i>	1859,
<i>leucotis</i>	1850,	<i>Scotornis climacurus</i>	1850,
<i>lophotes</i>	1858,	<i>Scrobicularia angulata</i>	1855,
<i>maccalli</i>	1858,	<i>biangulata</i>	1855,
	1858,	<i>producta</i>	1855,
<i>nudipes</i>	1858,	<i>sechellarum</i>	1856,
	1855,	<i>viridotincta</i>	1856,
<i>portoricensis</i>	1858,	<i>Scurria mitra</i>	1856,
<i>trichopsis</i>	1858,	<i>scurra</i>	1856,
<i>usta</i>	1858,	<i>Scutella emarginata</i>	1851,
<i>watsoni</i>	1858,	<i>quinquloba</i>	1851,
<i>Scotophilus abramis</i>	1859,	<i>Scutellina cancellata</i>	1860,
	1857,	<i>Scutibranchiata rhipido-</i>	
<i>carolinensis</i>	1858,	<i>glossa</i>	1856,
	1858,	<i>Scutus angustatus</i>	1851,
<i>circumdatus</i>	1858,	<i>antipodis</i>	1851,
	1856,	<i>corrugatus</i>	1851,
<i>coromandelicus</i>	1858,	<i>elongatus</i>	1851,
	1858,	<i>granulatus</i>	1851,
<i>darwini</i>	1859,	<i>imbricatus</i>	1851,
<i>discolor</i>	1857,	<i>tumidus</i>	1851,
<i>furinalis</i>	1858,	<i>unguis</i>	1851,
	1857,	<i>Scytalopus fuscus</i>	1860,
<i>gouldii</i>	1858,		1854,
	1859,	<i>griseicollis</i>	1855,
<i>greyii</i>	1857,		1856,

	Page		Page
<i>Scytalopus griseicollis</i> ..	1858,		64
<i>magellanicus</i>	1860,		385
	1856,		290
<i>prostheleucus</i>	1858,		63
	1858,		96
<i>senilis</i>	1855,		142
<i>squamiger</i>	1855,		142
<i>Scythrops novæ-hol-</i>	1858,		462
<i>landiæ</i>	1860,		359
<i>Seiranota perspicillata</i> ..	1858,		137
<i>Seiurus aurocapillus</i>	1857,		231
<i>Selasphorus anna</i>	1857,		126
	1856,		288
<i>heloisæ</i>	1859,		386
	1856,		288
<i>platycercus</i>	1858,		297
	1857,		126
<i>ruber</i>	1858,		297
<i>Selenidera langsdorfi</i> ..	1857,		267
<i>reinwardti</i>	1858,		75
<i>Semele amabilis</i>	1853,		97
<i>amœna</i>	1853,		95
<i>californica</i>	1853,		96
<i>costa</i>	1853,		96
<i>compta</i>	1853,		97
<i>decisa</i>	1856,		213
<i>decora</i>	1853,		97
<i>flavescens</i>	1856,		199
<i>gruneri</i>	1853,		95
<i>jovis</i>	1853,		94
<i>jucunda</i>	1853,		96
<i>jukesii</i>	1853,		95
<i>læta</i>	1853,		96
<i>luteola</i>	1853,		95
<i>martinii</i>	1853,		97
<i>modesta</i>	1853,		95
<i>planata</i>	1856,		160
<i>proxima</i>	1856,		199
<i>pulchella</i>	1853,		97
<i>rubrolineata</i>	1856,		212
<i>simplex</i>	1856,		212
<i>sinensis</i>	1853,		95
<i>sponsa</i>	1853,		95
<i>venusta</i>	1853,		96
<i>vestalis</i>	1853,		96
<i>virginea</i>	1853,		96
	1859,		130
<i>Semioptera wallacei</i> ..	1859,		351
	1860,		61
	1860,		355
<i>Semnopithecus bicolor</i> ..	1860,		246
<i>entellus</i>	1858,		512
	1856,		393
<i>schistaceus</i>	1858,		512
	1860,		246
<i>Separatista chemnitzii</i> ..	1850,		45
<i>grayii</i>	1850,		45
<i>Sepia octopodia</i>	1856,		133
<i>Seps tridactylus</i>	1859,		470
			473
			476
<i>Serialia convoluta</i>	1858,		321
<i>Sericaria mori</i>	1859,		238
<i>Sericinus fasciatus</i>	1852,		72
	1852,		72
<i>fortunei</i>	1852,		72
<i>greyi</i>	1852,		71
<i>montela</i>	1852,		71
<i>telamon</i>	1852,		71
<i>telamona</i>	1852,		72
<i>Sericossypha sumptu-</i>	1855,		156
<i>osa</i>	1856,		121
<i>Sericulus anais</i>	1857,		159
<i>Serinus jamaicensis</i>	1856,		230
<i>Serpentarius orientalis</i> ..	1856,		352
<i>reptilivorus</i>	1856,		348
<i>Serpophaga cinerea</i> ..	1858,		458
	1859,		144
<i>parulus</i>	1858,		554
<i>Serpula ammonoides</i> ...	1860,		401
			412
			402
<i>anguina</i>	1860,		412
<i>anguinarius</i>	1860,		412
<i>annularis</i>	1860,		407
<i>aquaria</i>	1858,		312
<i>archimedis</i>	1860,		412
<i>arenaria</i>	1860,		412
<i>clairbonensis</i>	1860,		415
<i>incurvata</i>	1858,		436
			402
<i>muricata</i>	1860,		413
			312
<i>penes</i>	1858,		312
<i>perforata</i>	1858,		311
<i>porosa</i>	1860,		414
			425
<i>recta</i>	1858,		436
<i>spirorbis</i>	1859,		203
<i>variegata</i>	1860,		415
<i>volvox</i>	1860,		402
			415
<i>Setophaga albidieina</i> ..	1855,		144
	1856,		28
<i>brasiliana</i>	1855,		143
<i>chrysogastra</i>	1859,		137
<i>cinerea</i>	1858,		458
<i>cinnamomeiven-</i>	1855,		144
<i>tris</i>	1856,		28
<i>coronata</i>	1859,		137
	1851,		50
<i>flammea</i>	1855,		77
	1851,		50
<i>flaveola</i>	1855,		144
<i>intermedia</i>	1855,		77
<i>leucomphomma</i> ..	1851,		49
	1855,		144
<i>melanocephala</i>	1851,		50

	Page		Page
<i>Setophaga miniata</i>	1856,	<i>Sigaretus debilis</i>	1856,
	1858,		207
	1859,		242
	1859,		243
	1851,		371
	1855,		434
	1854,		211
	1851,		211
	1855,		412
	1851,		411
<i>multicolor</i>	50	<i>Silenus veter.</i>	1860,
	1855,		371
<i>nigricincta</i>	143	<i>vetus</i>	1859,
	1854,		434
<i>nigrocincta</i>	111	<i>Siliqua lucida</i>	1856,
	1851,		211
<i>ornata</i>	50	<i>nuttallii</i>	1856,
	1855,		211
<i>picta</i>	144	<i>Siliquaria anguillæ</i>	1860,
	1851,		412
	1855,		411
	1856,		412
<i>rubra</i>	292	<i>australis</i>	1860,
	1858,		411
	1859,		411
	1855,		401
<i>ruficapilla</i>	65	<i>cumingii</i>	1860,
	1856,		401
<i>ruficoronata</i>	292	<i>dubia</i>	1860,
	1851,		411
<i>rufifrons</i>	49	<i>encaustica</i>	1860,
	1855,		401
<i>rufipectus</i>	49	<i>florina</i>	1860,
	1854,		401
<i>ruticilla</i>	111	<i>lima</i>	1860,
	1855,		403
<i>sallæi</i>	133	<i>muricata</i>	1860,
	1855,		408
<i>tricolor</i>	144	<i>obtusa</i>	1860,
	1856,		411
<i>venusta</i>	292	<i>senegalensis</i>	1860,
	1857,		411
<i>verticalis</i>	231	<i>sulcata</i>	1860,
	1859,		403
<i>vulnerata</i>	374	<i>trochlearis</i>	1860,
	1860,		411
<i>Sialia cæruleicollis</i>	84	<i>Siliquarius incisus</i>	1860,
	1860,		411
<i>mexicana</i>	292	<i>lacteus</i>	1860,
	1856,		401
<i>occidentalis</i>	126	<i>ponderosus</i>	1860,
	1857,		411
<i>occidentalis</i>	235	<i>tostus</i>	1860,
	1859,		411
<i>occidentalis</i>	362	<i>Siloboura ceylonica</i>	1858,
	1856,		262
<i>wilsoni</i>	293	<i>elliotti</i>	1858,
	1856,		262
<i>wilsoni</i>	293	<i>Simia abellii</i>	1848,
	1858,		53
<i>Sidisia barleei</i>	299	<i>chiropotes</i>	1849,
	1859,		8
<i>Sieboldia maxima</i>	362	<i>melanocephalus</i>	1849,
	1856,		9
<i>Sigaretus costatus</i>	293	<i>sagulata</i>	1849,
	1858,		8
	299	<i>satyrus</i>	1859,
	362		1860,
	371	<i>silenus</i>	178
	532		1850,
	184	<i>sinicus</i>	155
	193		1859,
	203	<i>troglydytes</i>	10
	242		1860,
	186	<i>Simocephalus poensis</i>	178
			1858,
		<i>Simotes coccineus</i>	162
			1858,
		<i>purpurascens</i>	376
			1858,
		<i>russellii</i>	377
			1860,
		<i>trinotatus</i>	381
			1860,
		<i>Simpulopsis chiapensis</i>	384
			1860,
		<i>cordovana</i>	161
			1860,
		<i>salleana</i>	166
			1860,
			167
			170
			171
			382
			161
			168
			169
			170
			114
			377
			319
			319

	Page		Page
<i>Siona avena</i>	1854,	32	
<i>frumentum</i>	1854,	32	
<i>triticea</i>	1854,	32	
<i>Sipho noachina</i>	1851,	228	
<i>Siphonaria acuta</i>	1858,	151	
<i>adansoni</i>	1858,	151	
<i>aquilorata</i>	1858,	151	
<i>albicans</i>	1858,	151	
<i>algesiræ</i>	1858,	151	
<i>alternata</i>	1858,	151	
<i>alternicostata</i>	1858,	151	
<i>amara</i>	1858,	151	
<i>antarctica</i>	1858,	151	
<i>aspera</i>	1858,	151	
<i>atra</i>	1858,	151	
<i>australis</i>	1858,	151	
<i>baconi</i>	1858,	151	
<i>belcheri</i>	1858,	153	
<i>bifurcata</i>	1858,	151	
<i>blainvillei</i>	1858,	153	
<i>brasiliانا</i>	1858,	151	
<i>brunnea</i>	1858,	{ 24	
		151	
<i>cancer</i>	1858,	151	
<i>capensis</i>	1858,	151	
<i>carbo</i>	1858,	{ 24	
		151	
<i>characteristica</i>	1858,	151	
<i>cochleariformis</i>	1858,	151	
<i>concinna</i>	1858,	151	
<i>conica</i>	1858,	151	
<i>coreensis</i>	1858,	151	
<i>cornuta</i>	1858,	151	
<i>corrugata</i>	1858,	151	
<i>costata</i>	1858,	151	
<i>crenata</i>	1858,	151	
<i>denticulata</i>	1858,	151	
<i>diemenensis</i>	1858,	151	
<i>exigua</i>	1858,	151	
<i>exulorum</i>	1858,	152	
<i>exulum</i>	1858,	25	
<i>ferruginea</i>	1858,	152	
<i>fuliginata</i>	1858,	152	
<i>funiculata</i>	1858,	152	
<i>gigas</i>	1858,	152	
<i>grisea</i>	1858,	152	
<i>guamensis</i>	1858,	152	
<i>inculta</i>	1858,	152	
<i>japonica</i>	1858,	152	
<i>javanica</i>	1858,	152	
<i>jonasii</i>	1858,	152	
<i>kurracheensis</i>	1858,	152	
<i>lævis</i>	1858,	152	
<i>læviuscula</i>	1858,	152	
<i>lateralis</i>	1858,	152	
<i>lecanium</i>	1858,	152	
<i>lepida</i>	1858,	152	
<i>lessoni</i>	1858,	152	
<i>Siphonaria leucopleura</i>	1858,	152	
<i>lineolata</i>	1858,	152	
<i>lirata</i>	1858,	152	
<i>luzonica</i>	1858,	152	
<i>macgillivrayi</i>	1858,	152	
<i>magellanica</i>	1858,	152	
<i>maura</i>	1858,	152	
<i>natalensis</i>	1858,	152	
<i>nuttallii</i>	1858,	153	
<i>obliquata</i>	1858,	152	
<i>oculus</i>	1858,	152	
<i>palpebra</i>	1858,	152	
<i>parma</i>	1858,	{ 24	
		152	
<i>pectinata</i>	1858,	152	
<i>pica</i>	1858,	152	
<i>picta</i>	1858,	152	
<i>placentula</i>	1858,	152	
<i>plana</i>	1858,	152	
<i>plicata</i>	1858,	152	
<i>punctata</i>	1858,	152	
<i>radiata</i>	1858,	152	
<i>redimiculum</i>	1858,	{ 25	
		152	
<i>savignyi</i>	1858,	152	
<i>scabra</i>	1858,	152	
<i>scutellum</i>	1858,	152	
<i>sipho</i>	1858,	152	
<i>siquijorensis</i>	1858,	152	
<i>sowerbyi</i>	1858,	152	
<i>spinosa</i>	1858,	152	
<i>stellata</i>	1858,	153	
<i>striatocostata</i>	1858,	153	
<i>subrugosa</i>	1858,	153	
<i>tristensis</i>	1858,	153	
<i>umbonata</i>	1858,	153	
<i>variabilis</i>	1858,	153	
<i>venosa</i>	1858,	153	
<i>viridis</i>	1858,	153	
<i>zebra</i>	1858,	153	
<i>zelandica</i>	1858,	153	
<i>Siphonium nebulosum</i> ..	1860,	{ 401	
		412	
<i>Siphonognathus argyro-</i> <i>phanes</i>	1857,	238	
<i>Siredon mexicanus</i>	1858,	224	
<i>Siren lacertina</i>	1856,	345	
<i>Sirex gigas</i>	1849,	95	
<i>Sitta aculeata</i>	{ 1857,	126	
	1858,	300	
<i>cæsia</i>	1860,	243	
	1856,	293	
	1857,	126	
<i>carolinensis</i>	{ 1858,	300	
	1859,	363	
	1859,	373	
	1858,	494	
<i>himalayana</i>	{ 1859,	174	

	Page		Page
<i>Sitta leucopsis</i>	1849,	<i>Soriculus nigrescens</i>	1856, 400
<i>pygmæa</i>	1859,	<i>Sparus desfontainii</i>	1859, { 474
<i>surinamensis</i>	1858,		477
<i>Sittace militaris</i>	1858,	<i>Sparvius gilvicollis</i>	1857,
<i>petzi</i>	1857,	<i>Spatha compressa</i>	1860,
<i>Sittasomus erithacus</i> ...	1860,	<i>rostrata</i>	1860,
	{ 278	<i>rubens</i>	1860,
	293	<i>wahlbergi</i>	1860,
<i>sylvioides</i>	{ 1856,	<i>Spathura cissiura</i>	1853,
	290		{ 1859,
<i>Sittella chrysoptera</i>	1859,	<i>melanthera</i>	1860,
<i>Siurus auricapillus</i>	1859,		95
	55	<i>peruana</i>	1853,
<i>ludovicianus</i>	1859,	<i>spatuligera</i>	1855,
	{ 363	<i>underwoodi</i>	1855,
	373		141
<i>noveboracensis</i>	1859,	<i>Spatula clypeata</i>	{ 1856,
<i>Siva occipitalis</i>	1854,		95
<i>Sivatherium</i>	1849,		{ 1859,
<i>Skenea rota</i>	1858,	<i>maculata</i>	1856,
<i>serpuloides</i>	1851,	<i>rhynchotis</i>	1856,
<i>Snake-eater, The Long-</i>		<i>variegata</i>	1856,
<i>legged</i>	1851,		95
	59	<i>Spelerpes rubra</i>	1858,
<i>Solanderia gracilis</i>	{ 1857,		{ 137
	284		144
	{ 1859,	<i>Spermagra erythroce-</i>	1855,
<i>Solea lingula</i>	83	<i>phala</i>	1856,
<i>Solecardia eburnea</i>	1856,	<i>Spermestes cheet</i>	1854,
<i>Solecirtus californianus</i> .	1856,	<i>poënsis</i>	1860,
<i>lucidus</i>	1856,	<i>Spermolegus montanellus</i>	1854,
<i>maximus</i>	1856,	<i>Spermophila albigularis</i> .	1856,
<i>nuttallii</i>	1856,	<i>corvina</i>	1859,
<i>radiatus</i>	1856,		{ 1855,
<i>splendens</i>	1856,	<i>gutturalis</i>	1860,
<i>subteres</i>	1856,		88
<i>Solen anguinus</i>	1860,	<i>luctuosa</i>	{ 1855,
<i>Solenella cumingii</i>	1860,		160
<i>Soletellina truncata</i>	1860,	<i>martha</i>	1855,
<i>Solidula affinis</i>	1854,	<i>minuta</i>	1855,
<i>concinnata</i>	1854,		{ 1856,
<i>glabra</i>	1854,	<i>moreleti</i>	1859,
<i>insculpta</i>	1854,		365
<i>nitidula</i>	1854,	<i>olivaceoflava</i>	1855,
<i>pusilla</i>	1854,		160
<i>solidula</i>	1854,	<i>ophthalmica</i>	{ 1860,
<i>suturalis</i>	1854,		276
<i>tessellata</i>	1854,	<i>torqueola</i>	1858,
<i>Somateria mollissima</i> ..	1855,	<i>Spermophilus guttatus</i> ..	1859,
<i>spectabilis</i>	1855,	<i>Spes bifasciatus</i>	1854,
<i>V-nigrum</i>	1855,	<i>Sphænia binghami</i>	1850,
<i>Sorex aterrimus</i>	1856,	<i>californica</i>	1856,
<i>caudatus</i>	1856,	<i>decurtata</i>	1850,
<i>leucops</i>	1856,	<i>decussata</i>	1850,
	399	<i>elliptica</i>	1850,
	{ 1850,	<i>mindorensis</i>	1850,
<i>murinus</i>	156	<i>philippinarum</i>	1850,
	{ 1850,	<i>princeps</i>	1850,
	399	<i>rüppellii</i>	1850,
<i>nemorivagus</i>	1856,	<i>semistriata</i>	1850,
<i>purpurascens</i>	1853,	<i>Sphærium inconspicuum</i>	1860,
<i>pygmæus</i>	1856,		322
<i>saturatior</i>	1856,	<i>indicum</i>	1854,
<i>sikkimensis</i>	1856,	<i>novæ zelandiæ</i>	1854,
<i>soccatus</i>	1856,	<i>subtransversum</i>	1860,
	400		322

	Page		Page
Sphæropus anomalus	1860, 442	Spiraxis subcallosa	1855, 99
Sphærotheca strigata	1860, 165	turgidula	1856, 320
Sphasus gracilipes	1849, 5	Spirorbula latens	1854, 175
Sphecothes australis	1849, 112	obtecta	1854, 175
flaviventris	1849, 111	paupercula	1854, 175
Spheniscus magellanicus	1860, 390		1856, 304
Sphenops capistratus	1849, 95		1858, 358
Sphenorhina elegans	1858, 156	Spiza ciris	1859, 58
Sphenura ruficeps	1856, 97		1859, 434
Sphyropicus ruber	1859, 236		1860, 243
Spilornis bacha	1854, 260		1856, 304
rufpectus	1857, 222	cyanea	1860, 243
Spilotes corais	1860, 456		1860, 416
	156		1857, 214
	163	versicolor	1859, 365
hodgsonii	1860, 167	Spizaëtus cirrhatus	1854, 259
	173	isidori	1855, 134
	174	limnæetus	1854, 259
	163	occipitalis	1860, 417
melanurus	1860, 174		1857, 201
	89	ornatus	1859, 52
pœcilocostoma	1859, 402		1859, 389
	115		1855, 134
radiatus	1860, 162	tyrannus	1858, 357
	163		1860, 253
	166	Spizella pallida	1859, 379
reticularis	1860, 167		1856, 305
	171	socialis	1858, 304
	174		1859, 235
variabilis	1860, 417		1859, 365
Spindalis bilineatus	1856, 230	Spizigeranus uncinatus	1860, 288
multicolor	1856, 230	Spondylus victoriae	1859, 428
	1857, 231	Spongia suberea	1858, 532
nigricephala	1856, 230	Sporadinus auriceps	1856, 287
pretrei	1856, 231		1856, 287
zena	1856, 231	caniveti	1859, 367
Spinites atrigularis	1857, 7	elegans	1857, 233
Spirachtha eurymedusa	1853, 102	Squama magna	1849, 122
Spiraculum housei	1860, 10		1859, 95
Spiralia spiralis	1858, 321	Squatarola cincta	1860, 386
unispiralis	1858, 321		1850, 220
Spiraxis auriculacea	1856, 320	helvetica	1860, 363
barclayi	1855, 99	Squilla multicarinata	1848, 144
biconica	1856, 378	Stachyris chryseca	1859, 184
bistorta	1854, 293	pyrrhops	1854, 141
catenata	1856, 378	ruficeps	1854, 141
cumingiana	1855, 106	Staurodon pygmæa	1854, 214
dubia	1856, 378	saxicola	1854, 214
dunkeri	1855, 9	seminulum	1854, 214
erecta	1855, 9	Stavelia torta	1858, 90
euptycta	1856, 378	Steatornis caripensis	1855, 135
mandarina	1855, 9	Stellio vulgaris	1849, 95
oblonga	1856, 378	Stenogyra erecta	1860, 9
obsoleta	1856, 335	turricula	1860, 9
paradoxa	1853, 128	Stenorhynchus	1848, 88
parvula	1856, 379		1855, 213
sandwichensis	1856, 335	ruficauda	1855, 214
shuttleworthi	1856, 320		1859, 338

	Page		Page
<i>Stenotherus derbianus</i> ..	1858,		167
<i>Stephanophorus cæruleus</i>	1856,		241
<i>leucocephalus</i>	1856,		241
<i>Stephanopoma rosea</i> ...	1860,		414
<i>Sterna anglica</i>	1850,		221
<i>antarctica</i>	1860,		391
<i>cassinii</i>	1860,		391
<i>dougallii</i>	1851,		146
<i>fuliginosa</i>	1859,		166
<i>gracilis</i>	1859,		166
<i>hirundo</i>	{ 1851,		142
	1858,		509
	1859,		190
<i>javanica</i>	1858,		509
<i>melanauchen</i>	1859,		166
<i>melanogaster</i>	{ 1855,		184
	1859,		190
<i>meridionalis</i>	1860,		391
<i>nigra</i>	1851,		146
<i>serrata</i>	1859,		166
<i>torresii</i>	1858,		188
<i>velox</i>	1860,		366
<i>Sternopteryx diaphana</i>	1850,		247
<i>olfersii</i>	1850,		247
<i>Stethodesma servillei</i> ..	1856,		15
<i>Stigmatium ambulator</i> ..	1855,		23
<i>cursor</i>	1855,		23
<i>cylindrinum</i>	1855,		22
<i>fervidum</i>	1855,		21
<i>granulosum</i>	1855,		22
<i>ignavum</i>	1855,		20
<i>torulentum</i>	1855,		21
<i>Stigmatius dorsiger</i>	1852,		37
<i>elaphroides</i>	1852,		45
<i>nebulifer</i>	1852,		36
<i>rufiventris</i>	1852,		45
<i>Stigmodera bakewellii</i> ..	1859,		119
<i>gulielmi</i>	1859,		120
<i>parallela</i>	1859,		119
<i>Stoastoma agassizianum</i>	1857,		167
<i>anthonianum</i>	1857,		184
<i>blandianum</i>	1857,		167
<i>chittyanum</i>	1857,		167
<i>cumingianum</i>	1857,		167
<i>fadyenianum</i>	1857,		177
<i>gouldianum</i>	1857,		167
<i>hollandianum</i>	1857,		175
<i>jayanum</i>	1857,		189
<i>leanum</i>	1857,		166
	189,		189
<i>lindsleyanum</i>	1857,		167
	188,		188
	168,		168
<i>livesayanum</i>	1857,		178
<i>moricandianum</i>	1857,		191
<i>petitianum</i>	1857,		184
<i>Stoastoma pfeifferianum</i>	1857,		168
<i>philippianum</i>	1857,		167
	169,		169
	162,		162
	166,		166
<i>pisum</i>	1857,		167
	168,		168
	170,		170
<i>redfieldianum</i>	1857,		166
	189,		189
<i>tappanianum</i>	1857,		175
<i>wilkinsonæanum</i> ..	1857,		163
(<i>Electrina succi-</i>)	1857,		168
<i>neum</i>	1857,		179
<i>Stomatella arabica</i>	1853,		74
<i>articulata</i>	1850,		30
<i>baconii</i>	1853,		73
<i>biporcata</i>	1850,		33
<i>calliostoma</i>	1853,		74
<i>cancellata</i>	{ 1850,		30
	1854,		133
<i>clathratula</i>	1854,		133
<i>coccinea</i>	1850,		33
<i>compta</i>	1854,		133
<i>costellata</i>	1850,		30
<i>cumingii</i>	1853,		74
<i>decolorata</i>	1850,		31
<i>fulgurans</i>	1850,		32
<i>haliotidea</i>	{ 1850,		32
	1854,		133
	1850,		30
<i>imbricata</i>	1854,		133
<i>japonica</i>	1850,		31
<i>maculata</i>	1850,		30
<i>malukana</i>	1850,		31
<i>margaritana</i>	1850,		33
<i>monilifera</i>	1850,		30
<i>orbiculata</i>	1850,		31
<i>papyracea</i>	1850,		31
<i>sanguinea</i>	1850,		32
<i>selecta</i>	1854,		133
<i>speciosa</i>	1850,		32
<i>sulcifera</i>	1850,		30
<i>tigrina</i>	1850,		33
<i>tumida</i>	1850,		31
<i>Stomatia acuminata</i>	1850,		34
<i>angulata</i>	1850,		34
<i>australis</i>	1850,		34
<i>bicarinata</i>	1853,		74
<i>candida</i>	1850,		35
<i>decorata</i>	1854,		133
<i>decussata</i>	1850,		34
<i>duplicata</i>	1850,		34
<i>lirata</i>	1850,		35
<i>notata</i>	1850,		35
	36		36

	Page		Page
<i>Stomatia pallida</i>	1850,		36
<i>phymotis</i>	1850,		34
<i>rubra</i>	1850,		35
<i>splendidula</i>	1854,		134
<i>Stomoxys calcitrans</i>	1850,		133
<i>Stoparola melanops</i>	1858,		258
<i>Strebloceras cornuoides</i>	1858,		493
<i>solutum</i>	1858,		441
<i>Strephona angulata</i>	1858,		41
<i>anomina</i>	1858,		45
<i>atalina</i>	1858,		44
<i>australis</i>	1858,		45
<i>caroliniana</i>	1858,		46
<i>cruenta</i>	1858,		41
<i>cumingii</i>	1858,		45
<i>episcopalis</i>	1858,		42
<i>erythrostroma</i>	1858,		42
<i>flammulata</i>	1858,		45
<i>flaveola</i>	1858,		45
<i>hemiltona</i>	1858,		46
<i>jaspidea</i>	1858,		45
<i>kaleontina</i>	1858,		45
<i>lentiginosa</i>	1858,		45
<i>ligneola</i>	1858,		46
<i>litterata</i>	1858,		43
<i>lugubris</i>	1858,		46
<i>maura</i>	1858,		42
<i>multiplicata</i>	1858,		46
<i>neoslina</i>	1858,		46
<i>nitidula</i>	1858,		44
<i>olorinella</i>	1858,		45
<i>oriola</i>	1858,		44
<i>paxillus</i>	1858,		44
<i>peruviana</i>	1858,		43
<i>pintamella</i>	1858,		44
<i>polpasta</i>	1858,		44
<i>porphyria</i>	1858,		41
<i>quersolina</i>	1858,		44
<i>reticularis</i>	1858,		43
<i>rufula</i>	1858,		46
<i>schumacheriana</i>	1858,		46
<i>scripta</i>	1858,		43
<i>sidelia</i>	1858,		46
<i>splendidula</i>	1858,		44
<i>stainforthii</i>	1858,		44
<i>stellata</i>	1858,		45
<i>textilina</i>	1858,		43
<i>tigridella</i>	1858,		45
<i>tricolor</i>	1858,		42
<i>tringa</i>	1858,		45
<i>Strepsiceros angasii</i>	1850,		171
<i>capensis</i>	1850,		143
<i>decula</i>	1850,		171
<i>derbianus</i>	1850,		171
<i>euryceros</i>	1850,		179
<i>excelsus</i>	1850,		143
<i>kudu</i>	1850,		143
<i>Strepsiceros kudu</i>	{ 1850,		146
	{ 1850,		171
	{ 1857,		158
<i>oreas</i>	1850,		171
<i>scriptus</i>	1850,		171
<i>sylvaticus</i>	1850,		171
<i>Strepsilas collaris</i>	1860,		363
<i>interpres</i>	{ 1851,		146
	{ 1859,		166
	{ 1860,		363
<i>Streptaxis conoidea</i>	1854,		149
<i>cumingiana</i>	1849,		126
<i>discus</i>	1851,		252
<i>fortunei</i>	1854,		149
<i>glabra</i>	1849,		126
<i>uberiformis</i>	1848,		108
<i>Streptocephalus cafer</i> ..	1852,		21
<i>dichotomus</i>	1860,		445
<i>similis</i>	1852,		22
<i>torvicornis</i>	1852,		20
<i>Streptophorus drozii</i> ...	1859,		412
<i>sebæ</i>	1860,		{ 452
			{ 454
<i>Strigatella fuscescens</i> ..	1860,		146
<i>picea</i>	1860,		146
<i>Strigilla carnaria</i>	1856,		200
<i>disjuncta</i>	1856,		160
<i>fucata</i>	1856,		200
<i>miniata</i>	1856,		200
<i>Strigops habroptilus</i> ...	1852,		31
<i>Strix aluco</i>	1857,		215
<i>americanus</i>	1857,		215
<i>badia</i>	1854,		263
<i>ceylonensis</i>	1854,		263
<i>crucigera</i>	1858,		133
<i>erythroptera</i>	1854,		262
<i>flammea</i>	{ 1851,		142
	{ 1857,		215
	{ 1859,		151
	{ 1860,		180
<i>flammeola</i>	1858,		{ 96
			{ 133
<i>hirsuta</i>	1854,		262
<i>infausta</i>	{ 1854,		262
	{ 1857,		4
	{ 1857,		126
<i>javanica</i>	1857,		87
<i>ketupa</i>	1854,		263
<i>lapponica</i>	1857,		56
<i>lempiji</i>	1854,		262
<i>lugubris</i>	1854,		262
<i>noctula</i>	1854,		262
<i>orientalis</i>	1854,		262
<i>otus</i>	{ 1857,		215
	{ 1860,		258
<i>pagodarum</i>	1854,		263
<i>passerina</i>	{ 1848,		37
	{ 1857,		4

	Page		Page
<i>Strix passerinoides</i>	1857,	}	4
	126		1858, 480
<i>pratincola</i>	1859,		173
<i>punctatissima</i>	1860,	}	258
	82		1860, 258
<i>radiata</i>	1854,		137
<i>scutulata</i>	1854,		122
<i>seloputo</i>	1854,		122
<i>strepitans</i>	1854,		437
<i>sumatrana</i>	1854,		122
<i>tengmalmi</i>	1857,		73
<i>undulata</i>	1858,		235
<i>Strombus ater</i>	1859,		405
<i>cancellatus</i>	1860,		270
<i>obtusus</i>	1854,		270
<i>oniscus</i>	1851,		269
<i>taurus</i>	1857,		269
<i>Strongylus filaria</i>	1856,		90
<i>Struthio camelus</i>	1849,		90
<i>casuarius</i>	1858,		91
<i>epoasticus</i>	1860,		90
<i>Struthiolaria monoceros</i>	1853,		91
<i>Struthus atrimentalis</i>	1857,		91
<i>caniceps</i>	1857,		90
	1858,		90
	1858,		89
	1858,		90
<i>Sturnella bellicosa</i>	1858,		91
	1860,		91
	1856,		91
	1856,		90
<i>hippocrepis</i>	1859,		90
	1859,		91
	1859,		91
	1859,		91
	1856,		92
	1856,		90
<i>ludoviciana</i>	1856,		90
	1858,		91
	1859,		91
<i>militaris</i>	1860,		91
	1857,		91
	1859,		91
	1860,		91
<i>neglecta</i>	1859,		92
	1859,		90
<i>Sturnia elegans</i>	1859,		288
<i>pagodarum</i>	1857,		482
	1858,		159
	1859,		288
	1860,		482
<i>pyrrhopogon</i>	1860,		281
<i>Sturnira spectrum</i>	1860,		280
	1857,		132
	1859,		326
<i>Sturnopastor contra</i>	1859,		298
	1859,		133
	1857,		110
<i>Sturnus collaris</i>	1854,		297
<i>dauricus</i>	1859,		110
<i>maritimus</i>	1854,		56
<i>militaris</i>	1860,		298
	1858,		147
<i>unicolor</i>	1859,		110
	1851,		110
	1857,		133
	1857,		60
<i>vulgaris</i>	1857,		297
	1857,		220
	1857,		186
	1857,		133
<i>Sturnus vulgaris</i>		}	1858, 480
			1859, 173
<i>Stylifer barronii</i>			258
<i>corallinus</i>			1854, 137
<i>exaratus</i>			1855, 122
<i>robustus</i>			1855, 122
<i>subangulatus</i>			1860, 437
<i>Stylina fulvescens</i>			1855, 122
<i>Stylocerus ratwa</i>			1853, 73
			1850, 235
			1856, 405
<i>Stylogaster stylatus</i>			1850, 270
<i>Stylomia confusa</i>			1850, 269
<i>leonum</i>			1850, 269
<i>Submarginula alveolata</i>			1851, 90
<i>arabica</i>			1851, 90
<i>australis</i>			1851, 90
<i>catillus</i>			1851, 91
<i>clathrata</i>			1851, 90
<i>crassilabrum</i>			1851, 91
<i>cratitia</i>			1851, 92
<i>denticulata</i>			1851, 91
<i>depressa</i>			1851, 90
<i>élargie</i>			1851, 90
<i>emarginata</i>			1851, 89
<i>galeata</i>			1851, 90
<i>imbricata</i>			1851, 91
<i>nodulosa</i>			1851, 91
<i>octoradiata</i>			1851, 90
<i>panihensis</i>			1851, 90
<i>polygonalis</i>			1851, 91
<i>pumila</i>			1851, 91
<i>sculptilis</i>			1851, 92
<i>tricostata</i>			1851, 90
<i>Subergorgia compressa</i>			1857, 288
			1859, 482
<i>suberosa</i>			1857, 159
			1857, 288
			1859, 482
<i>Subula dimidiata</i>			1859, 281
<i>maculata</i>			1859, 280
<i>Succinea acuta</i>			1849, 132
<i>asperula</i>			1856, 326
<i>baconii</i>			1854, 298
<i>bensonii</i>			1849, 133
<i>bermudensis</i>			1857, 110
<i>ceylanica</i>			1854, 297
<i>chinensis</i>			1857, 110
<i>cingulata</i>			1850, 56
<i>daucina</i>			1854, 298
<i>dominicensis</i>			1851, 147
<i>guamensis</i>			1857, 110
<i>indica</i>			1849, 133
<i>margarita</i>			1853, 60
<i>newcombia</i>			1854, 297
<i>oregonensis</i>			1856, 220
<i>pfeifferi</i>			1856, 186
<i>picta</i>			1849, 133

	Page		Page
<i>Succinea planti</i>	1856,		326
<i>punctata</i>	1854,		297
<i>pusilla</i>	1849,		134
<i>repanda</i>	1854,		123
<i>rubicunda</i>	1849,		134
<i>salleana</i>	1849,		133
<i>simplex</i>	1854,		123
<i>solidula</i>	1849,		134
<i>strigata</i>	1854,		297
<i>subgranosa</i>	1849,		132
<i>tomentosa</i>	1854,		297
<i>vitrea</i>	1854,		298
<i>Sula alba</i>	1851,		146
<i>australis</i>	1856,		145
	1856,		145
	1859,		212
<i>bassana</i>	1859,		435
	1860,		328
	1860,		371
	1856,		145
<i>capensis</i>	1860,		112
<i>cyanops</i>	1856,		145
<i>fiber</i>	1858,		188
	1860,		366
	1856,		144
	1857,		237
<i>fusca</i>	1858,		188
	1859,		167
<i>piscatrix</i>	1856,		145
<i>variegata</i>	1856,		145
<i>Sunetta scripta</i>	1851,		232
<i>Suricata zenik</i>	1859,		436
<i>Surniculus lugubris</i>	1859,		459
<i>Sus africanus</i>	1852,		131
<i>aper</i>	1852,		130
	1856,		406
<i>barbarus</i>	1860,		443
	1848,		73
	1850,		158
<i>indicus</i>	1852,		130
	1856,		406
	1860,		181
<i>koiropotamus</i>	1852,		131
<i>larvatus</i>	1852,		131
<i>papuensis</i>	1858,		107
<i>penicillatus</i>	1852,		132
	1850,		158
<i>scrofa</i>	1858,		531
	1860,		183
	1860,		443
—, var. <i>indicus</i> ..	1856,		406
<i>vittatus</i>	1860,		442
			443
<i>Suthora webbiana</i>	1852,		72
	1851,		195
<i>Sutoria agilis</i>	1854,		78
	1854,		284
<i>Suya atrogularis</i>	1854,		77
<i>Suya lepida</i>	1855,		47
			50
<i>Sycalis aureipectus</i>	1855,		159
<i>Sylphitreron perlatus</i> ..	1858,		185
<i>Sylvia affinis</i>	1859,		182
<i>atrata</i>	1854,		26
<i>atricapilla</i>	1851,		142
<i>bilineata</i>	1855,		12
<i>bivittata</i>	1855,		12
<i>cærulecula</i>	1860,		107
<i>caligata</i>	1860,		108
<i>certhiola</i>	1860,		108
<i>chrysophrys</i>	1855,		65
<i>culicivora</i>	1855,		66
<i>curruca</i>	1858,		493
<i>dumicola</i>	1855,		12
<i>erythrogastra</i>	1854,		27
<i>erythronota</i>	1854,		30
<i>flavescens</i>	1860,		349
<i>guzuratta</i>	1854,		81
			284
<i>halseii</i>	1855,		65
	1858,		298
<i>hortensis</i>	1851,		145
<i>javanica</i>	1860,		108
<i>leucogastra</i>	1855,		12
			151
<i>leucophaea</i>	1854,		272
<i>leucorhoa</i>	1850,		216
<i>longicauda</i>	1854,		81
<i>magellanica</i>	1860,		385
<i>melanocausta</i>	1858,		298
<i>melanoxantha</i>	1856,		110
<i>mexicana</i>	1858,		299
<i>modularis</i>	1854,		118
<i>montanella</i>	1854,		118
<i>cenanthe</i>	1857,		13
<i>olivacea</i>	1855,		66
	1856,		291
<i>phœnicura</i>	1854,		25
<i>platensis</i>	1860,		384
<i>rubecula</i>	1851,		142
<i>rubetra</i>	1857,		215
<i>rubicula</i>	1857,		13
<i>ruficapilla</i>	1856,		111
<i>sibilatix</i>	1857,		215
<i>sutoria</i>	1854,		81
<i>tæniata</i>	1855,		66
<i>tithys</i>	1854,		25
<i>trochilus</i>	1857,		215
<i>Sylvicola americana</i>	1857,		202
<i>aureola</i>	1860,		291
<i>blackburniæ</i>	1854,		111
<i>canadensis</i>	1857,		231
<i>coronata</i>	1857,		231
<i>palmarum</i>	1857,		231
<i>superciliosa</i>	1858,		291
<i>tæniata</i>	1856,		291

	Page		Page
<i>Sylvicola virens</i>	1860,		108
<i>Sylviorthorhynchus</i>	1856,		26
<i>Syma flavirostris</i>	1858,		172
<i>tiroto</i>	1850,		200
<i>toroto</i>	1858,		172
<i>Sympheletes</i> (<i>Platymop-</i> <i>sis</i>) <i>armatulus</i> ..	1859,		122
<i>Symphemia semipalmata</i> ..	1860,		253
<i>Synallaxis ægithaloides</i> ..	1859,		193
<i>albescens</i>	{ 1856,	98	
	{ 1859,	192	
<i>albiceps</i>	{ 1859,	194	
	{ 1858,	63	
<i>albigularis</i>	{ 1858,	456	
	{ 1859,	192	
<i>albilora</i>	{ 1859,	193	
<i>alopecias</i>	{ 1859,	197	
<i>anthoides</i>	{ 1859,	193	
	{ 1858,	457	
<i>antisiensis</i>	{ 1859,	192	
<i>azarae</i>	{ 1856,	98	
<i>brachyura</i>	{ 1859,	197	
<i>brachyurus</i>	{ 1855,	141	
	{ 1856,	99	
<i>brunnea</i>	{ 1859,	197	
	{ 1858,	62	
<i>brunneicaudalis</i>	{ 1858,	457	
<i>brunneicaudis</i>	{ 1859,	192	
<i>candæi</i>	{ 1859,	194	
	{ 1856,	98	
<i>caniceps</i>	{ 1859,	194	
<i>castanea</i>	{ 1859,	193	
	{ 1855,	75	
<i>cinerascens</i>	{ 1859,	194	
<i>cinereus</i>	{ 1856,	97	
<i>cinnamomea</i>	{ 1859,	194	
	{ 1855,	141	
<i>cinnamomeus</i>	{ 1856,	26	
<i>dorsomaculata</i>	{ 1859,	193	
	{ 1856,	25	
<i>elegans</i>	{ 1859,	141	
	{ 1859,	192	
<i>erythroptis</i>	{ 1860,	66	
	{ 1855,	75	
<i>erythrothorax</i>	{ 1856,	288	
	{ 1859,	192	
	{ 1859,	382	
<i>flammula</i>	{ 1859,	194	
<i>flammulata</i>	{ 1860,	76	
	{ 1856,	99	
<i>flavigularis</i>	{ 1859,	193	
<i>frontalis</i>	{ 1859,	197	
<i>fuliginiceps</i>	{ 1859,	197	
<i>fuliginosa</i>	{ 1859,	192	
	{ 1855,	141	
<i>fuliginosus</i>	{ 1856,	26	
	{ 1855,	141	
<i>gularis</i>	{ 1856,	26	
	{ 1859,	192	
	{ 1860,	89	
<i>Synallaxis gularis</i>	{ 1859,	193	
<i>humicola</i>	{ 1859,	197	
<i>hyposticta</i>	{ 1859,	194	
<i>inornata</i>	{ 1859,	197	
<i>kollari</i>	{ 1859,	192	
<i>læmosticta</i>	{ 1859,	197	
<i>leucocephala</i>	{ 1859,	193	
<i>maluroides</i>	{ 1856,	99	
	{ 1859,	193	
<i>modesta</i>	{ 1856,	26	
	{ 1859,	193	
<i>mœsta</i>	{ 1857,	273	
	{ 1859,	194	
<i>multostriata</i>	{ 1856,	97	
<i>olivascens</i>	{ 1859,	192	
<i>pallida</i>	{ 1859,	197	
<i>patagonica</i>	{ 1859,	193	
<i>phryganophila</i>	{ 1859,	197	
<i>propinqua</i>	{ 1859,	191	
	{ 1860,	88	
<i>pudica</i>	{ 1860,	278	
	{ 1860,	294	
<i>pulvericolor</i>	{ 1858,	62	
	{ 1856,	25	
	{ 1856,	97	
<i>ruficapilla</i>	{ 1856,	98	
	{ 1859,	192	
<i>ruficauda</i>	{ 1859,	193	
<i>ruficeps</i>	{ 1856,	98	
<i>rufigularis</i>	{ 1859,	193	
<i>rutilans</i>	{ 1859,	193	
<i>scutata</i>	{ 1859,	191	
<i>setaria</i>	{ 1859,	194	
	{ 1856,	99	
<i>sordida</i>	{ 1859,	193	
	{ 1856,	98	
<i>spixi</i>	{ 1859,	192	
<i>stictothorax</i>	{ 1859,	191	
<i>striaticeps</i>	{ 1859,	193	
	{ 1855,	141	
<i>striaticollis</i>	{ 1859,	197	
<i>striolata</i>	{ 1859,	192	
<i>terrestris</i>	{ 1859,	193	
<i>torquata</i>	{ 1859,	197	
<i>troglydytoides</i>	{ 1859,	194	
<i>unirufa</i>	{ 1855,	141	
	{ 1856,	26	
<i>vulpina</i>	{ 1859,	194	
<i>Synapta beselii</i>	{ 1858,	360	
	{ 1858,	366	
<i>bidentata</i>	{ 1858,	365	
<i>digitata</i>	{ 1858,	361	
	{ 1858,	366	
<i>duvernæa</i>	{ 1858,	366	
<i>inherens</i>	{ 1858,	363	

	Page		Page
<i>Synapta inhærens</i>	1858, 366	<i>Tachymenis vivax</i>	1858, { 377
<i>lappa</i>	1858, 366		{ 378
<i>maculata</i>	1858, 366	<i>Tachypetes aquila</i>	1856, 144
<i>mamillosa</i>	1858, 366	<i>Tachyphonus albitempo-</i>	
<i>radiosa</i>	1858, 366	<i>ralis</i>	1856, 89
<i>reciproicans</i>	1858, { 364	<i>axillaris</i>	1856, 68
	{ 366	<i>beauperrhuyi</i>	1856, 113
<i>serpentina</i>	1858, { 361	<i>brevipes</i>	1855, 156
	{ 366	<i>canigularis</i>	1856, 90
<i>verrucosa</i>	1858, 366	<i>capistratus</i>	1856, 67
<i>vittata</i>	1858, { 364	<i>chloricterus</i>	1856, 122
	{ 366	<i>coronatus</i>	{ 1854, 158
<i>Syncera hepatica</i>	1856, 20		{ 1866, 114
<i>Syntomis cantori</i>	1859, 199	<i>coryphæus</i>	1856, 114
<i>crawfurdi</i>	1859, 199	<i>cristatus</i>	{ 1855, 155
<i>humeralis</i>	1859, 197		{ 1856, 115
<i>marsdeni</i>	1859, 197	<i>delatirii</i>	{ 1856, 116
<i>penanga</i>	1859, 198		{ 1859, 139
<i>pfeifferæ</i>	1859, 198	<i>elegans</i>	1856, 238
<i>pravata</i>	1859, 199	<i>flavinucha</i>	1856, 238
<i>rafflesi</i>	1859, 198	<i>flavipectus</i>	1856, 90
<i>vigorsi</i>	1859, 198	<i>lacrimosus</i>	1856, 242
<i>walkeri</i>	1859, 199	<i>leucopterus</i>	1856, 113
<i>wallacei</i>	1859, 198	<i>loricatus</i>	1856, 121
<i>Symphona bipes</i>	1860, 23		{ 1854, 115
<i>elongata</i>	1860, 24		{ 1855, 156
<i>grandis</i>	1860, 23	<i>luctuosus</i>	{ 1856, 114
<i>Syrnium albigulare</i>	{ 1855, 135		{ 1860, 274
	{ 1858, 132		{ 1860, 292
<i>albipunctatum</i>	{ 1855, 135	<i>lunulatus</i>	1856, 241
	{ 1858, 132	<i>melaleucus</i>	{ 1855, 156
<i>albitarse</i>	{ 1857, 16		{ 1856, 113
	{ 1858, 131	<i>nigerrimus</i>	1856, 113
<i>albogulare</i>	1860, 96	<i>ochropygos</i>	1856, 115
	{ 1855, 135	<i>olivicyaneus</i>	1856, 237
<i>hylophilum</i>	{ 1857, 16	<i>palmarum</i>	1856, 84
	{ 1858, 132	<i>penicillatus</i>	1856, 117
<i>macabrum</i>	{ 1855, 135	<i>phœniceus</i>	1856, 116
	{ 1858, 132	<i>quadricolor</i>	1856, 117
<i>nebulosum</i>	1858, 295	<i>ruber</i>	1856, 120
<i>polygrammicum</i>	1858, 132	<i>ruficeps</i>	1856, { 108
<i>rufipes</i>	1858, 132		{ 112
<i>selo-puto</i>	1854, 263	<i>ruficollis</i>	1856, 113
	{ 1856, 285	<i>rufigularis</i>	1856, 269
<i>squamulatum</i>	{ 1858, 132	<i>rufiventer</i>	1856, 115
	{ 1855, 135	<i>rufiventris</i>	1857, 264
<i>virgatum</i>	{ 1856, 285	<i>sanguinolentus</i>	1856, 132
	{ 1858, 132	<i>saucius</i>	1856, 116
<i>zonocercum</i>	{ 1859, 368	<i>serrirostris</i>	1856, 116
<i>zonocercus</i>	1858, 132	<i>suchii</i>	1856, 117
<i>Syrhaptus paradoxus</i>	1856, 285	<i>sumptuosus</i>	1856, 238
<i>tibetanus</i>	1850, 92	<i>surinamus</i>	{ 1856, 114
	{ 1850, 92		{ 1857, 264
	{ 1858, 502	<i>tæniatus</i>	1856, 237
	{ 1859, 186	<i>tenuirostris</i>	1856, 114
<i>Tachydromus asiaticus</i>	1855, 82	<i>valerii</i>	1856, 114
<i>fordii</i>	1858, 155	<i>versicolor</i>	1856, 119
		<i>victorini</i>	1856, 238

	Page		Page
Tachyphonus vigorsi ...	1856, 114	Tanagra analis	1856, 243
	1854, 158	archiepiscopus ...	1856, 234
xanthopygius	1855, 83	argentata	1856, 233
	1855, 156	argentea.....	1856, 255
	1856, 116	arthus.....	1856, 251
Tachypiza soloensis ...	1860, 344	assimilis.....	1856, 85
Tadorna radjah.....	1860, 365	atra.....	1856, 67
	1859, 436	atricapilla	1856, 118
	1859, 442	atricollis	1856, 77
vulpanser	1860, 339	aureata	1856, 272
	1860, 372	auricapilla	1856, 117
Tænia bremseri	1853, 23	auricrissa	1856, 236
calva	1853, 24	aurulenta	1856, 250
denticula	1853, 24	axillaris	1856, 68
expansa	1853, 24	barbadensis	1856, 256
falciformis	1853, 24	bonariensis	1856, 121
goezii	1853, 24	brasilica	1856, 127
sulciceps	1859, 111	brasilensis	1856, 256
zederi	1853, 24	brunnea	1856, 115
Tænioptera alpina	1860, 78		1855, 157
erythropterygia ...	1851, 193		1856, 232
	1860, 78	cana.....	1859, 139
rufiventris	1859, 331		1860, 274
	1851, 193		1860, 292
striaticollis	1855, 77	capistrata	1856, 67
	1860, 92		1856, 252
variegata	1859, 331*	cayana	1856, 279
Talegalla lathamii.....	1860, 426	cayennensis	1856, 279
	1858, 187	chalybea.....	1856, 276
Talegallus cuvieri	1859, 159	chlorocyanea.....	1856, 279
Talpa cryptura	1856, 399	chloroptera	1856, 253
europæa.....	1860, 206	chlorotica	1856, 273
micrura	1856, 399	chrysocome	1856, 238
Talpactotia rufipennis ..	1858, 359	chrysogaster	1856, 272
Tamandua tetradactyla ..	1860, 262		1856, 279
Tamatia erythropterygia ..	1859, 399	chrysolopha	1856, 243
gigas	1855, 193	citrinella	1856, 247
hyperrhynchus	1855, 193		1854, 115
pulmentum	1855, 194		1856, 232
	72	columbiana	1856, 125
	230	conspicillata	1856, 67
	232		1855, 157
	235	constantii	1856, 241
	246		1856, 114
Tanagra — ?	1856, 247	coryphæa	1856, 115
	254	cristata	1856, 239
	269	cucullata	1856, 262
	270	cyanicollis	1856, 233
	272	cyanilia	1856, 236
	273		1856, 247
	1856, 235	cyanocephala	1859, 139
abbas	1858, 358		1860, 63
	1859, 364	cyanomelas	1856, 268
	1859, 378	cyanoptera	1856, 233
æstiva	1856, 123	cyanoventris	1856, 247
affinis	1856, 274	darwinii	1856, 235
albirostris	1856, 128		
analis	1855, 227		

	Page		Page
<i>Tanagra darwini</i>	{ 1858, 450 1858, 453 1858, 551 1860, 86	<i>Tanagra melanonota</i>	1856, 265
<i>desmaresti</i>	1856, 115	<i>melanopis</i>	1856, 67
<i>diaconus</i>	{ 1856, 142 1856, 233 1856, 303 1859, 59 1859, 364	<i>melanoptera</i>	{ 1856, 235 1858, 74 1858, 453 1860, 292
<i>diademata</i>	1856, 241	<i>melanota</i>	1856, 265
<i>dubusia</i>	1856, 213	<i>mexicana</i>	1856, 257
<i>duplicata</i>	1856, 78	<i>mississippiensis</i>	1856, 123
<i>elegans</i>	1856, 247	<i>montana</i>	1856, 239
<i>episcopus</i>	{ 1855, 157 1856, 231 1856, 233 1855, 156	<i>multicolor</i>	1856, 230
<i>erythromelas</i>	{ 1856, 126 1856, 241	<i>musica</i>	1856, 271
<i>erythrotis</i>	1856, 240	<i>muta</i>	1856, 72
<i>eximia</i>	1856, 68	<i>nigerrima</i>	1856, 113
<i>fasciata</i>	1856, 246	<i>nigricephala</i>	1856, 230
<i>fastuosa</i>	1856, 246	<i>nigricollis</i>	1856, 109
<i>festiva</i>	1856, 119	<i>nigrigula</i>	1856, 109
<i>flammiceps</i>	1856, 253	<i>nigrogularis</i>	1856, 128
<i>flava</i>	1856, 271	<i>nigroviridis</i>	1856, 260
<i>flavifrons</i>	1856, 238	<i>noir</i>	1856, 113
<i>flavinucha</i>	1856, 257	<i>notabilis</i>	{ 1855, 84 1856, 239
<i>flaviventris</i>	1856, 238	<i>occipitalis</i>	1856, 66
<i>flavivertex</i>	1856, 253	<i>olivacea</i>	1856, 274
<i>formosa</i>	{ 1854, 97 1856, 235 1858, 453	<i>olivascens</i>	1856, 234
<i>frugilegus</i>	1856, 113	<i>olivicyanea</i>	1856, 237
<i>fumigata</i>	1856, 232	<i>ornata</i>	1856, 234
<i>glauca</i>	1856, 250	<i>palmarum</i>	{ 1855, 157 1856, 234 1856, 235
<i>graminea</i>	1856, 72	<i>palpebrosa</i>	{ 1855, 157 1856, 242
<i>grandis</i>	1856, 115	<i>partialis</i>	1856, 115
<i>gubernatrix</i>	{ 254 255	<i>parzudakii</i>	1856, 263
<i>gyrola</i>	1856, 112	<i>penicillata</i>	{ 1855, 156 1856, 117
<i>hirundinacea</i>	1856, 128	<i>peruviana</i>	1856, 254
<i>ignescens</i>	1856, 241	<i>pileata</i>	1856, 109
<i>igniventris</i>	1856, 233	<i>porphyrio</i>	1856, 119
<i>inornata</i>	{ 1856, 267 1857, 264	<i>præolata</i>	1856, 233
<i>iridina</i>	1856, 128	<i>prasina</i>	1856, 78
<i>jacapa</i>	1856, 77	<i>pretrei</i>	1856, 231
<i>jugularis</i>	1856, 262	<i>psittacina</i>	1856, 64
<i>labradorides</i>	1856, 116	<i>punctata</i>	1856, 248
<i>leucocampter</i>	1856, 241	<i>riefleri</i>	1856, 78
<i>leucocephala</i>	1856, 67	<i>roux</i>	1856, 67
<i>leucophæa</i>	1856, 121	<i>rubra</i>	1856, 123
<i>loricata</i>	1856, 125	<i>rubricollis</i>	1856, 121
<i>ludoviciana</i>	1856, 241	<i>rubrigularis</i>	1856, 121
<i>lunulata</i>	1856, 70	<i>rufa</i>	1856, 113
<i>magna</i>	1856, 236	<i>ruficervix</i>	1856, 259
<i>maximiliani</i>		<i>ruficollis</i>	1856, 269
		<i>rufiventer</i>	1856, 115
		<i>rufiventris</i>	1856, 279
		<i>saira</i>	1856, 124
		<i>sanguinolenta</i>	1856, 132
		<i>sayaca</i>	1856, 233
		<i>schistacea</i>	1856, 88

	Page		Page
<i>Tanagra schrankii</i>	1856, 248	<i>Tanalia reevei</i>	1854, 92
<i>selysia</i>	1856, 237	<i>similis</i>	1854, 88
<i>semirufa</i>	1856, 88	<i>tennentii</i>	1854, 92
<i>septicolor</i>	1856, 244	<i>torrenicola</i>	1858, 536
<i>serioptera</i>	1856, 232	<i>undata</i>	1854, 88
<i>silens</i>	1856, 80	<i>violacea</i>	1854, 91
<i>speculifera</i>	1856, 110		88
	1854, 97		92
<i>striata</i>	1856, 235	<i>Tantalus leucocephalus</i> {	1854, 2
	1858, 453		1855, 72
<i>sumptuosa</i>	1856, 238		1859, 150
<i>superciliaris</i>	1856, 71	<i>loculator</i>	1860, 259
<i>swainsoni</i>	1856, 232	<i>melanocephalus</i> ...	1854, 2
<i>tatao</i>	1856, 244	<i>Tanygnathus gramineus</i> .	1860, 358
<i>thoracica</i>	1856, 237	<i>lucionensis</i>	1860, 225
<i>trichroa</i>	1856, 247	<i>macrorhynchus</i> ...	1857, 225
<i>tricolor</i>	1856, 246	<i>marginatus</i>	1857, 225
<i>varia</i>	1856, 267		226
<i>variegata</i>	1856, 123	<i>megalorhynchus</i> ..	1860, 227
<i>vassorii</i>	1856, 264		358
<i>vegeta</i>	1856, 122	<i>mülleri</i>	1857, 225
<i>vicaria</i>	1856, 235		1860, 226
<i>vicarius</i>	1859, 59	<i>sumatranus</i>	1860, 225
<i>victorini</i>	1856, 238	<i>Tanyptera dea</i>	1859, 154
<i>violacea</i>	1856, 277		1860, 347
<i>virens</i>	1856, 233	<i>galatea</i>	1859, 154
<i>viridis</i>	1856, 122		1860, 347
<i>vittata</i>	1856, 265	<i>hydrocharis</i>	1858, 172
<i>yeni</i>	1856, 245		1860, 347
<i>zena</i>	1856, 231	<i>isis</i>	1860, 347
<i>zenoides</i>	1856, 230	<i>margarethæ</i>	1860, 347
(<i>Aglaia</i>) <i>diaconus</i> ..	1856, 233	<i>naïs</i>	1860, 347
(<i>Saltator</i>) <i>eximia</i> ..	1856, 240	<i>nympha</i>	1860, 347
<i>Tanagrella calophrys</i> ..	1856, 268	<i>sabrina</i>	1860, 347
<i>cyanomelas</i>	1856, 268	<i>sylvia</i>	1850, 200
	1855, 158		1860, 347
<i>elegantissima</i>	1856, 267	<i>Tapes alba</i>	1853, 8
	1857, 264	<i>biradiata</i>	1853, 9
	1856, 267	<i>cinerea</i>	1853, 11
<i>iridina</i>	1857, 264	<i>fabagella</i>	1853, 10
<i>multicolor</i>	1856, 268	<i>gracilis</i>	1856, 200
<i>ruficollis</i>	1856, 269	<i>grata</i>	1853, 9
<i>rufigula</i>	1856, 250	<i>inflata</i>	1853, 8
<i>tenuirostris</i>	1856, 268	<i>japonica</i>	1853, 10
<i>velia</i>	1856, 267	<i>obscurata</i>	1853, 8
<i>Tanalia ærea</i>	1854, 88	<i>punicea</i>	1853, 10
	91	<i>quadriradiata</i>	1853, 9
<i>crinascens</i>	1854, 88	<i>similis</i>	1853, 8
	91	<i>straminea</i>	1856, 215
<i>funiculata</i>	1854, 88	<i>tenerrima</i>	1856, 200
	92	<i>tumida</i>	1856, 214
<i>gardnerii</i>	1854, 88	<i>turgidula</i>	1853, 8
	91	<i>variegata</i>	1853, 10
<i>layardii</i>	1854, 88	<i>violascens</i>	1853, 10
	91	<i>Taphozous lepturus</i> ...	1858, 547
<i>loricata</i>	1854, 88	<i>Tapirus americanus</i> ...	1850, 102
<i>reevei</i>	1854, 88		

	Page		Page
	121	<i>Tellina cuspidata</i>	1854, 360
<i>Tapirus americanus</i> ..	{ 1851, 51	<i>decolorata</i>	1854, 370
	{ 1859, 181	<i>delicatula</i>	1854, 163
	{ 1860, 261	<i>denticulata</i>	1854, 365
<i>suillus</i>	1860, 261	<i>deshayesii</i>	1856, 160
<i>Tarandus rangifer</i>	1850, 225	<i>dialeuca</i>	1854, 368
<i>sylvestris</i>	1850, 225	<i>diaphana</i>	1854, 364
<i>Tardivola macroura</i>	1856, 30	<i>diemenensis</i>	1854, 361
<i>Tarentola aegyptiaca</i> ...	1849, 95	<i>dilatata</i>	1854, 359
	{ 470	<i>discula</i>	1854, 360
<i>mauritanica</i>	1859, { 473	<i>dissimilis</i>	1854, 370
	{ 476	<i>donaciformis</i>	1854, 357
<i>Taricha torsa</i>	1853, 138	<i>dubia</i>	1854, 371
<i>Tarsiger superciliaris</i> ..	1854, 76	<i>edentula</i>	1856, 213
<i>Tatao fastuosus</i>	1856, 246	<i>egregia</i>	1854, 366
<i>festiva</i>	1856, 247	<i>fabagella</i>	1854, 355
<i>larvatus</i>	1856, 260	<i>flammula</i>	1854, 367
<i>paradisea</i>	1856, 244	<i>gemma</i>	1856, 200
<i>tricolor</i>	1856, 246	<i>glabrella</i>	1854, 366
<i>yeni</i>	1856, 245	<i>grata</i>	1854, 369
<i>Tatusia affinis</i>	1851, 212	<i>gratiosa</i>	1854, 369
<i>hybrida</i>	1851, 213	<i>incerta</i>	1854, 367
<i>septemcincta</i>	1851, 212	<i>inquinata</i>	1854, 357
<i>Tautoga parila</i>	1850, 70	<i>japonica</i>	1854, 265
<i>Taxidea leucura</i>	1856, 398	<i>layardii</i>	1854, 357
<i>leucurus</i>	1853, 190	<i>leda</i>	1854, 364
<i>Tchitrea affinis</i>	1854, 270	<i>ligamentina</i>	1856, 213
<i>melampyra</i>	1860, 111	<i>mazatlanica</i>	1854, 359
	{ 1857, 89	<i>miniata</i>	1856, 199
	{ 1858, 495	<i>moesta</i>	1854, 361
<i>Tectula albersii</i>	1854, 192	<i>moretonensis</i>	1854, 355
<i>bulveriana</i>	1854, 192	<i>nasuta</i>	1856, 213
<i>lyelliana</i>	1854, 191	<i>nitens</i>	1854, 358
<i>tectiformis</i>	1854, 192	<i>nucleolus</i>	1854, 355
<i>Tectura radiata</i>	1860, 437	<i>obesa</i>	1854, 354
<i>Tedinia pernoidea</i>	1851, 198	<i>obliquaria</i>	1854, 356
<i>Tegenaria antipodiana</i> ..	1849, 5	<i>obtusalis</i>	1854, 356
<i>Tegula pellis-serpentis</i> {	1851, 152	<i>ornata</i>	1854, 370
	{ 1856, 44	<i>petalina</i>	1854, 367
<i>Teinostoma politum</i>	1853, 184	<i>pretiosa</i>	1854, 360
<i>Teleopus luxatus</i>	1860, 395	<i>pura</i>	1856, 199
<i>Telephonus cucullatus</i> ..	1858, 292	<i>radians</i>	1854, 366
<i>minutus</i>	1858, 292	<i>recurva</i>	1854, 361
<i>Tellina abbreviata</i>	1854, 362	<i>resecta</i>	1854, 364
<i>aenigmatica</i>	1840, 118	<i>rombergii</i>	1854, 355
<i>aequalis</i>	1854, 358	<i>rubella</i>	1854, 364
<i>alta</i>	1856, 213	<i>rubra</i>	1854, 364
<i>amboynensis</i>	1854, 366	<i>rufa</i>	1854, 367
<i>amena</i>	1854, 369	<i>sanguinolenta</i>	1854, 359
<i>attenuata</i>	1854, 363	<i>secta</i>	1856, 213
<i>australis</i>	1854, 362	<i>semiaspera</i>	1854, 365
<i>brevirostris</i>	1854, 362	<i>sieboldii</i>	1854, 368
<i>callosa</i>	1854, 361	<i>silicula</i>	1854, 363
<i>clausa</i>	1854, 360	<i>solenella</i>	1854, 365
<i>compressa</i>	1854, 359	<i>splendida</i>	1854, 370
<i>contabulata</i>	1854, 356	<i>squamifera</i>	1854, 365
<i>contorta</i>	1854, 359	<i>squamulosa</i>	1849, 169
<i>crassula</i>	1854, 354	<i>straminea</i>	1854, 363

	Page		Page
<i>Tellina strangei</i>	1854,	362	
<i>suensonii</i>	1854,	358	
<i>sulcatina</i>	1854,	368	
<i>tersa</i>	1856,	199	
<i>tessellata</i>	1854,	362	
<i>textilis</i>	1854,	357	
<i>ticaonica</i>	1854,	358	
<i>tristis</i>	1854,	361	
<i>turgida</i>	1854,	354	
<i>ventricosa</i>	1854,	356	
<i>venusta</i>	1854,	368	
<i>vinosa</i>	1854,	369	
(<i>Areopagia</i>) <i>siamensis</i>	1860,	18	
<i>Telmatobius peruvianus</i> ..	1858,	343	
<i>Telophonus senegalus</i> ..	1850,	217	
<i>Temnodon saltator</i>	1850,	248	
<i>vadigo</i>	1850,	248	
<i>Temnopleurus tchitrea</i> ..	1855,	{ 36	
		{ 127	
<i>Temognatha imperatrix</i> ..	1859,	120	
<i>Tenagodus ammonoides</i> ..	1860,	412	
<i>anguilus</i>	1860,	412	
<i>anguinarius</i>	1860,	412	
		{ 402	
<i>anguinus</i>	1860,	411	
		{ 412	
<i>annularis</i>	1860,	412	
<i>archimedis</i>	1860,	412	
<i>clairbonensis</i>	1860,	413	
<i>costæ</i>	1860,	413	
<i>cristata</i>	1860,	413	
		{ 411	
<i>dubius</i>	1860,	413	
<i>echinata</i>	1860,	413	
		{ 411	
<i>florina</i>	1860,	413	
		{ 411	
<i>furcellus</i>	1860,	413	
		{ 413	
		{ 402	
<i>gigas</i>	1860,	411	
		{ 413	
<i>glabra</i>	1860,	413	
<i>grantii</i>	1860,	413	
<i>lævigata</i>	1860,	{ 411	
		{ 413	
<i>lævis</i>	1860,	413	
		{ 411	
<i>lima</i>	1860,	413	
		{ 411	
<i>multistriatus</i>	1860,	414	
<i>muricata</i>	1860,	414	
<i>occlusus</i>	1860,	{ 411	
		{ 414	
<i>ornata</i>	1860,	414	
		{ 411	
<i>papillosa</i>	1860,	414	
		{ 414	
<i>polygonus</i>	1860,	403	
<i>Tenagodus polygonus</i> ...	1860,	{ 411	
		{ 414	
<i>porosa</i>	1860,	{ 411	
		{ 414	
<i>rosceus</i>	1860,	{ 411	
		{ 414	
<i>ruber</i>	1860,	{ 403	
		{ 411	
		{ 414	
<i>senegalensis</i>	1860,	414	
<i>spinosa</i>	1860,	414	
<i>spiralis</i>	1860,	414	
		{ 411	
<i>squamata</i>	1860,	414	
		{ 411	
<i>striatus</i>	1860,	414	
		{ 411	
<i>sulcatus</i>	1860,	414	
<i>terebella</i>	1860,	415	
<i>tuberculata</i>	1860,	415	
<i>variegata</i>	1860,	415	
<i>vitis</i>	1860,	415	
<i>volvax</i>	1860,	415	
(<i>Pyxipoma</i>) <i>anguillæ</i> ..	1860,	{ 410	
		{ 412	
(—) <i>cylindrella</i> ..	1860,	410	
		{ 413	
(—) <i>lacteus</i>	1860,	409	
		{ 413	
(—) <i>tahitensis</i> ..	1860,	410	
		{ 414	
(<i>Siliquarius</i>) <i>australis</i> ..	1860,	406	
		{ 412	
(—) <i>conifer</i>	1860,	404	
(—) <i>cumingii</i> ..	1860,	403	
(—) <i>encausticus</i> ..	1860,	{ 408	
		{ 413	
(—) <i>ferruginea</i> ..	1860,	407	
(—) <i>incisus</i>	1860,	{ 408	
		{ 413	
(—) <i>japonica</i> ...	1860,	405	
(—) <i>lævilirata</i> ..	1860,	405	
(—) <i>lineata</i>	1860,	408	
(—) <i>lumbicalis</i> ..	1860,	405	
(—) <i>multilirata</i> ..	1860,	406	
(—) <i>obtusus</i>	1860,	{ 407	
		{ 414	
(—) <i>platyomphala</i> ..	1860,	405	
(—) <i>ponderosus</i> ..	1860,	{ 409	
		{ 414	
(—) <i>rosea</i>	1860,	409	
(—) <i>rudis</i>	1860,	404	
(—) <i>scalariformis</i> ..	1860,	406	
(—) <i>tæniata</i>	1860,	406	
(—) <i>tostus</i>	1860,	{ 405	
		{ 415	
(—) <i>trochlearis</i> ..	1860,	{ 408	
		{ 413	

	Page		Page
Tephrodornis gularis ..	1854, 272	Terebra bifrons	1859, 297
	1860, 354		1859, 284
	1857, 92	bipartita	1860, 449
pondicerianus	1858, 489		1859, 313
	1859, 180	bitorquata	1860, 450
Terebra aciculata	1859, 275		1859, 298
	1860, 449	bourguignati	1859, 288
aciculina	1859, 316		1860, 449
	1859, 287	brevicula	1859, 296
acumen	1860, 449		1859, 297
	1859, 315	bruguieri	1859, 297
	1860, 450	buccinoidea	1859, 316
acuta	1859, 291		1859, 282
	1860, 449	buccinulum	1859, 304
adansoni	1860, 449		1859, 290
	1859, 293	cælata	1859, 287
adita	1859, 299		1859, 300
	1860, 449	cærulescens	1859, 305
affinis	1859, 296		1859, 317
	1860, 449	caliginosa	1859, 305
africana	1859, 316		1860, 450
	1859, 316	cancellata	1859, 317
alba	1859, 301		1859, 317
	1860, 450	carnea	1859, 284
albicosta	1859, 280		1860, 449
	1859, 295	casta	1859, 290
albida	1860, 450		1859, 300
alvocincta	1859, 314		1860, 449
	1859, 283	castanea	1859, 299
albomarginata	1860, 449		1859, 295
	1859, 298	cerithina	1860, 450
albula	1859, 315		1859, 309
	1859, 297	chilensis	1860, 450
alveolata	1859, 291		1859, 280
amanda	1860, 449	chlorata	1859, 305
	1859, 284		1860, 450
amœna	1859, 299	chinensis	1859, 291
	1860, 450		1860, 449
anomala	1859, 314	cinctella	1859, 278
	1860, 450		1860, 449
apicina	1859, 305	cinerea	1859, 313
	1860, 450		1860, 450
archimedis	1859, 286	cinerea	1859, 291
	1860, 449		1860, 449
areolata	1859, 309	cingula	1859, 278
	1856, 206		1860, 449
argenvillii	1859, 276	cingulifera	1859, 313
	1859, 293		1860, 450
arguta	1860, 450	circinata	1859, 315
	1859, 302		1860, 450
armillata	1860, 450	circumcincta	1859, 283
	1859, 302		1859, 299
aspera	1860, 449	columellaris	1860, 450
	1859, 310		1859, 310
babylonia	1859, 285	columnaris	1860, 450
	1860, 449		1859, 309
bacillus	1860, 449	commaculata	1859, 287
	1859, 300		1860, 449
badia	1859, 306	concinna	1859, 308
	1860, 449		1859, 309
belcheri	1859, 300	consobrina	1859, 309
	1860, 450		1860, 449
bermonti	1859, 293	consors	1860, 450
	1859, 295		1859, 306
bicincta	1859, 295	conspersa	1859, 286
			1859, 300
		copula	1859, 313
		corrugata	1860, 450

	Page		Page
<i>Terebra cosentini</i>	1859, 275 1860, 449 282	<i>Terebra fuscomaculata</i>	1859, 318 1859, 296
<i>costata</i>	1859, 317	<i>geminata</i>	1860, 450 1859, 294
<i>crassidula</i>	1859, 282	<i>gemma</i>	1860, 449 1860, 450
<i>crassula</i>	1860, 449	<i>glabra</i>	1859, 281 1860, 449
<i>crenifera</i>	1859, 298 1860, 450	<i>glauca</i>	1859, 302 1860, 450
<i>crenulata</i>	1859, 276 1860, 449	<i>gouldi</i>	1859, 278 1859, 278
<i>crossii</i>	1859, 289 1860, 449	<i>gracilis</i>	1859, 306 1859, 318
<i>cumingii</i>	1859, 311	<i>granulosa</i>	1859, 282 1859, 282
<i>cuspidata</i>	1859, 285 1859, 314	<i>hastata</i>	1860, 449 1859, 295
<i>decorata</i>	1860, 450 1859, 305	<i>hindsii</i>	1860, 450 1859, 308
<i>decussata</i>	1859, 304	<i>hopei</i>	1859, 309 1860, 450
<i>difficilis</i>	1859, 279	<i>hupei</i>	1860, 450 1859, 283
<i>dillwynii</i>	1859, 281 1860, 449	<i>incolor</i>	1860, 449 1859, 307
<i>dimidiata</i>	1859, 295 1860, 449	<i>incomparabilis</i>	1860, 450 1859, 291
<i>dislocata</i>	1859, 284 1859, 285	<i>inconstans</i>	1860, 449 1859, 308
<i>dispar</i>	1859, 285 1859, 292	<i>insignis</i>	1860, 450 1859, 277
<i>dunkerii</i>	1859, 292 1860, 449	<i>interlineata</i>	1859, 303 1860, 450
<i>duplicata</i>	1859, 280 1859, 285	<i>intertincta</i>	1859, 290 1860, 449
<i>dussumieri</i>	1859, 292 1859, 280	<i>jamaicensis</i>	1860, 449 1859, 293
<i>eburnea</i>	1859, 285 1860, 449	<i>jukesii</i>	1859, 294 1859, 318
<i>elata</i>	1859, 304 1859, 317	<i>kienerii</i>	1859, 294 1859, 318
<i>elegans</i>	1859, 317 1859, 292	<i>knorii</i>	1859, 285 1860, 449
<i>elongata</i>	1859, 301 1859, 314	<i>lactea</i>	1860, 449 1859, 310
<i>evoluta</i>	1859, 314 1859, 278	<i>laevigata</i>	1859, 310 1859, 318
<i>exigua</i>	1859, 278 1860, 449	<i>laevis</i>	1859, 292 1860, 449
<i>cximia</i>	1859, 306 1859, 276	<i>lamarckii</i>	1860, 449 1859, 283
<i>fatua</i>	1859, 276 1860, 449	<i>lanceata</i>	1859, 283 1859, 303
<i>felina</i>	1859, 280 1859, 309	<i>larviformis</i>	1859, 303 1859, 290
<i>fenestrata</i>	1859, 309 1859, 318	<i>laurina</i>	1859, 290 1860, 449
<i>festiva</i>	1859, 318 1860, 450	<i>lepida</i>	1859, 288 1859, 308
<i>fictilis</i>	1860, 449 1859, 306	<i>ligata</i>	1859, 308 1859, 312
<i>fimbriata</i>	1859, 276 1860, 449	<i>lima</i>	1859, 312 1859, 318
<i>flammea</i>	1859, 280 1859, 309	<i>lineolata</i>	1859, 318 1859, 308
<i>flava</i>	1859, 309 1859, 318	<i>lingualis</i>	1859, 308 1860, 450
<i>flavescens</i>	1860, 450 1859, 301	<i>longiscata</i>	1859, 294 1859, 313
<i>formosa</i>	1859, 299 1853, 180	<i>loroisi</i>	1860, 450 1859, 290
<i>formosa</i>	1859, 307 1859, 312	<i>luctuosa</i>	1860, 449 1860, 449
<i>fortunii</i>	1859, 312 1859, 276		
<i>fulgurata</i>	1859, 276 1859, 312		
<i>funiculata</i>	1859, 312 1860, 450		
<i>fusca</i>	1860, 450 1859, 318		

	Page		Page
<i>Terebra maculata</i>	1859,	}	280
			318
marginata	{ 1859,		296
	{ 1860,		450
marmorata	1859,		279
matheroniana	{ 1859,		287
	{ 1860,		449
mera	1859,		286
	{ 1860,		449
micans	1859,		291
	{ 1860,		449
modesta	1859,		288
	{ 1860,		449
monilis	1859,		312
muscaria	1859,		281
myuros	{ 1859,		309
	{ 1860,		450
nana	1859,		291
nassoides	1859,		306
	{ 298		
nebulosa	1859,		313
	{ 319		
nimbosa	1859,		289
	{ 1859,		288
nitida	{ 1860,		449
	{ 1859,		276
nodosoplicata	{ 1860,		449
	1859,		295
nodularis	1859,		295
nubeculata	1859,		319
obesa	1859,		283
obsoleta	1859,		310
oculata	{ 1859,		307
	{ 1860,		450
ornata	1859,		307
pallida	{ 1859,		311
	{ 1860,		450
patagonica	1859,		277
	{ 1860,		449
peasii	1859,		302
	{ 1860,		450
penicillata	1859,		283
	{ 1859,		298
pertusa	{ 1860,		450
	{ 295		
petitii	1859,		319
	{ 1859,		302
petiveriana	{ 1860,		450
philippiana	1859,		289
	{ 1859,		305
picta	{ 1860,		450
plicata	1859,		303
	{ 1859,		293
plicatella	{ 1860,		449
	1859,		305
plumbea	{ 1860,		449
polita	1859,		319
polygyrata	1859,		301
prælonga	1859,		315
<i>Terebra pretiosa</i>	1859,		311
pulchella	1859,		297
pulchra	1859,		301
punctata	1859,	}	313
			320
punctatostriata	1859,		320
puncticulata	{ 1859,		280
	{ 1860,		450
punctulata	1859,		320
pura	1859,		281
pygmæa	1859,		289
radula	1859,		302
raphanula	1859,		279
reevei	{ 1859,		277
	{ 1860,		449
regina	1859,		311
	{ 1860,		450
robusta	1859,		307
	{ 1860,		450
roseata	1859,		300
	{ 1859,		302
rudis	1860,		450
	{ 1859,		295
rufocinerea	1860,		450
rustica	1859,		306
salleana	1859,		287
scabrella	{ 1859,		309
	{ 1860,		450
senegalensis	1859,		278
	{ 1860,		449
serotina	1859,		312
solida	1859,		282
souleyeti	1859,		303
sowerbyana	1859,		277
specillata	1859,		303
	{ 1859,		279
speciosa	{ 1860,		449
	1859,		294
spectabilis	1860,		450
	1859,		281
splendens	{ 1860,		449
	1859,		311
straminea	{ 1860,		450
	{ 299		
striata	1859,		310
	{ 320		
striatula	1859,		320
strigata	1859,		280
strigilata	{ 1859,		291
	1860,		449
stylata	1859,		290
	{ 1860,		449
subangulata	1859,		300
subdivisa	1859,		306
	{ 1859,		295
subnodosa	{ 1860,		450
subulata	1859,		307

	Page		Page
<i>Terebra succinea</i>	1859,	<i>Testacella maugiei</i>	1854, 163
<i>swainsoni</i>	1859,	<i>Testudo denticulata</i>	1858, 166
<i>taniolata</i>	1859,	<i>elephantopus</i>	1853, 12
<i>tahitensis</i>	1859,	<i>elongata</i>	1856, 181
<i>tenera</i>	1859,	<i>emys</i>	1849, 144
<i>tessellata</i>	1859,	<i>erosa</i>	1858, 166
<i>textilis</i>	1859,	<i>gopher</i>	1849, 17
<i>tiarella</i>	1859,	<i>græca</i>	1856, 181
<i>tigrina</i>	1859,	<i>horsfieldi</i>	1856, 182
<i>torquata</i>	1859,	<i>indica</i>	1860, 415
<i>traillii</i>	1859,	<i>mauritanica</i>	1856, 182
<i>tricolor</i>	1859,	<i>planiceps</i>	1848, 38
<i>triseriata</i>	1859,	<i>radiata</i>	1853, 12
<i>tristis</i>	1859,	<i>schœpfi</i>	1858, 166
<i>trochlea</i>	1859,	<i>senegalensis</i>	1860, 371
<i>tuberculosa</i>	1859,	<i>sulcata</i>	1858, 166
<i>tuberosa</i>	1859,	<i>tabulata</i>	1858, 166
<i>undatella</i>	1859,	<i>undulata</i>	1848, 38
<i>undulata</i>	1860,	<i>ustulata</i>	1856, 181
<i>ustulata</i>	1859,	<i>varicosa</i>	1860, 450
<i>varicosa</i>	1859,	<i>virginica</i>	1859, 298
<i>variegata</i>	1859,	<i>vittata</i>	1860, 450
<i>venosa</i>	1860,	<i>zebra</i>	1859, 294
<i>verreauxi</i>	1859,		303
<i>violascens</i>	1860,		303
<i>virginica</i>	1859,		296
<i>vittata</i>	1860,		450
<i>zebra</i>	1859,		283
	321,		449
	321,		286
<i>Terebratella australis</i> ..	1852,		449
<i>bouchardii</i>	1852,		305
<i>californiana</i>	1852,		310
<i>cumingii</i>	1852,		310
<i>dorsata</i>	1852,		450
<i>evansii</i>	1852,		321
<i>grayii</i>	1852,		280
<i>rubicunda</i>	1852,		321
<i>spitzbergensis</i>	1852,		76
<i>zealandica</i>	1852,		77
<i>Terebratula capensis</i> ..	1852,		76
<i>caput-serpentis</i>	1856,		76
<i>depressa</i>	1852,		78
<i>neapolitana</i>	1852,		78
<i>seminulum</i>	1852,		77
<i>Terebratulina cumingii</i> ..	1852,		80
<i>Teredo arenaria</i>	1858,		368
<i>navalis</i>	1857,		79
<i>norvegica</i>	1857,		81
	245,		81
	245,		79
	246,		258
<i>Testacella haliotidea</i> ...	1854,		245
	163		245
			246
			163
			163
			12
			181
			144
			166
			17
			181
			182
			415
			182
			12
			38
			12
			166
			371
			166
			166
			38
			181
<i>Tetrabothrium gerrardii</i> ..	1860,		448
<i>Tetracerus iodes</i>	1850,		117
<i>paccerois</i>	1850,		117
<i>quadricornis</i>	1850,		117
<i>subquadricornutus</i> ..	1858,		522
	1850,		117
	170		170
<i>Tetragonops</i>	1857,		268
<i>Tetragonopterus æneus</i> ..	1860,		319
<i>peruanus</i>	1859,		90
<i>rutilus</i>	1860,		234
<i>Tetrao coturnix</i>	1858,		504
<i>francolinus</i>	1858,		502
<i>obscurus</i>	1858,		1
	1859,		236
<i>Tetraogallus himalay-</i>	1858,		501
<i>ensis</i>	1859,		186
<i>tibetanus</i>	1853,		47
<i>Tetrarhynchus rugosus</i> ..	1853,		22
<i>strangulatus</i>	1853,		23
<i>Thais fuscus</i>	1851,		230
<i>hæmastoma</i>	1851,		230
<i>minuta</i>	1851,		230
<i>patula</i>	1851,		230
<i>persica</i>	1851,		230
<i>Thala roseata</i>	1854,		135
<i>Thalasseus torresii</i>	1858,		188
<i>Thalassidroma hornbyi</i> ..	1853,		62
<i>nereis</i>	1859,		98
	1860,		390
<i>Thaliella ornata</i>	1848,		44
<i>Thalotia australis</i>	1851,		172
<i>crenellifera</i>	1851,		173
<i>elongata</i>	1851,		172
<i>lehmanni</i>	1851,		172
<i>obscura</i>	1851,		172

	Page		Page
<i>Thalotia picta</i>	1851, 172	<i>Thamnophilus capistra-</i>	
<i>pulcherrima</i>	1851, 172	<i>tus</i>	1858, 218
<i>pyrgos</i>	1851, 172	<i>capitalis</i>	1858, { 65
<i>strigata</i>	1851, 172		{ 214
<i>suturalis</i>	1851, 173	<i>cinereus</i>	1858, 207
<i>tringulata</i>	1851, 173	<i>cinnamomeus</i>	1858, { 209
<i>zebrides</i>	1851, 173		{ 249
<i>zebuensis</i>	1851, 172	<i>cirrhatu</i>	1858, 215
<i>Thalurania colombica</i> ..	1855, 141		{ 1855, 69
<i>tschudii</i>	{ 1858, 460	<i>corvinus</i>	{ 1858, 65
	{ 1860, 312		{ 1858, 210
<i>verticeps</i>	1860, 95	<i>crystalellus</i>	1858, 207
	{ 1848, 13	<i>crystalatus</i>	1858, 215
<i>viridipectus</i>	{ 1854, 111		{ 1856, 141
	{ 1857, 16		{ 1856, 295
<i>Thalurina columbiana</i> ..	1852, 8		{ 1858, 217
<i>eriphile</i>	1852, 9	<i>doliatus</i>	{ 1858, 457
<i>furcata</i>	1852, 8		{ 1859, 57
<i>glaucopis</i>	1852, 9		{ 1859, 366
<i>nigrofasciata</i>	1852, 8		{ 1859, 383
<i>refulgens</i>	1852, 9	<i>fasciatus</i>	1858, 220
<i>venusta</i>	1852, 9	<i>ferrugineus</i>	1858, 213
<i>verticeps</i>	1852, 9	<i>fuliginosus</i>	1858, { 208
<i>viridipectus</i>	1852, 9		{ 222
<i>waglerii</i>	1852, 9	<i>gigas</i>	1858, 207
<i>watertonii</i>	1852, 9		{ 238
<i>Thamnistes anabatinus</i> ..	1860, 299	<i>griseus</i>	1858, { 239
	{ 1854, 142		{ 288
<i>Thamnobia fulicata</i> ..	{ 1857, 94	<i>gularis</i>	1858, 215
	{ 1858, 491	<i>guttatus</i>	1858, { 208
<i>Thamnocenchris aurifer</i> ..	1860, 459		{ 249
<i>Thamnomanes caesius</i> ..	1858, 223	<i>hyperythrus</i>	{ 1855, 70
	{ 27		{ 1858, 211
<i>glaucus</i>	1858, { 223		{ 1855, 148
	{ 65	<i>immaculatus</i>	{ 1858, 65
<i>Thamnophilus aethiops</i> ..	1858, 212		{ 1858, 211
	{ 457		{ 1860, 89
<i>affinis</i>	1858, 288	<i>jani</i>	1858, 288
<i>albicans</i>	1855, 148	<i>leachi</i>	1858, 207
<i>albicollis</i>	1858, 249	<i>leucauchen</i>	{ 1855, 18
	{ 1855, 18		{ 1858, 216
<i>albinuchalis</i>	{ 1858, 216	<i>leuconotus</i>	1858, 246
<i>albiventer</i>	1858, 209	<i>lineatus</i>	{ 1858, 206
<i>amazonicus</i>	1858, 214		{ 208
<i>ambiguus</i>	1858, 213	<i>luctuosus</i>	1858, 211
<i>aspersiventer</i>	1855, 148	<i>lunulatus</i>	1858, 208
<i>aspersiventris</i>	1858, 217	<i>maculatus</i>	1858, { 208
<i>atricapillus</i>	1858, 215		{ 213
<i>atropileus</i>	1858, 220	<i>maculipennis</i>	1858, { 65
<i>axillaris</i>	1858, 288		{ 220
<i>badius</i>	1858, 220	<i>magnus</i>	1858, 209
<i>bicolor</i>	1858, 209	<i>major</i>	1858, 209
<i>brevirostris</i>	1855, 148		{ 1857, 133
	{ 1856, 141	<i>melanoceps</i>	{ 1858, 65
<i>bridgesi</i>	{ 1858, 212		{ 1858, 210
<i>cærulescens</i>	1858, 213	<i>melanocrissus</i>	1860, 252
	{ 1855, 19		{ 1855, 19
<i>caesius</i>	{ 1858, 212	<i>melanonotus</i>	{ 1858, 216

	Page		Page
Thamnophilus melano-	1857,	133	
thorax	1858,	210	
	1855,	69	
	1855,	147	
	1856,	142	
	1857,	203	
melanurus	1858,	65	
	1858,	209	
	1859,	57	
	1859,	383	
	1860,	252	
meleager	1858,	208	
mentalis	1858,	221	
	1855,	148	
multistriatus	1858,	219	
	1855,	146	
myiotherinus	1858,	251	
	1855,	148	
	1858,	65	
nævius	1858,	213	
	1860,	278	
	1860,	294	
niger	1858,	208	
nigricans	1858,	213	
	1855,	19	
nigrocinerus	1858,	212	
	1858,	288	
olivaceus	1858,	541	
othello	1858,	208	
palliatu8	1858,	219	
pectoralis	1858,	220	
	1858,	213	
pileatus	1858,	233	
	1854,	112	
quixensis	1858,	66	
	1858,	241	
radiatus	1858,	218	
rufater	1858,	239	
ruficapillus	1858,	220	
ruficeps	1858,	207	
ruficollis	1858,	214	
	1854,	112	
rufiventris	1858,	67	
	1858,	241	
rufus	1858,	207	
scalaris	1858,	220	
	1855,	148	
schistaceus	1858,	223	
severus	1858,	208	
stagurus	1858,	209	
	1854,	112	
stellaris	1858,	220	
	1858,	222	
striatothorax	1858,	221	
striatus	1858,	250	
	1858,	65	
strigilatus	1858,	215	
swainsoni	1858,	208	
Thamnophilus tenuipunc-			
tatus	1858,	219	
torquatus	1858,	220	
	1855,	18	
transandeanus ...	1858,	210	
	1860,	278	
	1860,	294	
undulatus	1858,	207	
ventralis	1858,	213	
vigorsii	1858,	207	
viridis	1858,	208	
Thanasimus anthicoides.	1852,	43	
capicola	1852,	38	
cursorius	1852,	53	
irregularis	1852,	38	
sellatus	1852,	42	
subscutellaris	1852,	44	
Tharrhaleus modularis .	1854,	118	
Thaumalea picta	1860,	183	
Thaumantias candidus.	1858,	358	
	1859,	386	
linnaei	1858,	460	
milleri	1857,	17	
Thaumastura duponti ..	1856,	288	
Thaumasus gigas	1856,	10	
Thaumantias ceruleiceps.	1860,	307	
candidus	1856,	287	
nitidifrons	1860,	308	
viridiceps	1860,	307	
Thecacera pennigera ..	1859,	65	
leucurus	1854,	109	
Therosa solitaria	1858,	172	
Thlypopsis fulvescens ..	1856,	112	
fulviceps	1856,	112	
Thracia curta	1856,	210	
magnifica	1849,	170	
squamosa	1855,	229	
Thrasops flavigularis ..	1858,	162	
Thraupis cana	1856,	232	
cyanocephala	1856,	236	
cyanoptera	1856,	234	
episcopus	1856,	232	
glaucocolpa	1856,	233	
olivascens	1856,	234	
ornata	1856,	234	
sayaca	1856,	234	
vicarius	1856,	235	
Threnetes cervinicauda..	1854,	109	
	1854,	111	
Threpterus maculosus..	1850,	70	
Thryothorus albipectus .	1860,	273	
bewickii	1859,	372	
coraya	1858,	64	
euophrys	1860,	74	
fasciatoventris ..	1855,	143	
	1857,	4	
felix	1859,	371	
maculipectus	1856,	290	

	Page		Page		
<i>Thryothorus maculi-</i>	1859,	{	363		
<i>pectus</i>				372	
<i>mexicanus</i>	1855,		66		
<i>modulator</i>	1858,		63		
<i>mystacalis</i>	1860,	{	64		
				74	
<i>nigricapillus</i>	1860,	{	84		
				291	
<i>rufalbus</i>	1855,	{	143		
				140	
<i>rutilans</i>	1855,		143		
<i>rutilus</i>	1855,		143		
<i>striatulus</i>	1855,		143		
<i>Thylacinus cynocephalus</i>	1850,	{	89		
				1855,	188
<i>Thymallus vulgaris</i>	1848,		38		
<i>Thynnus vulgaris</i>	1860,		205		
<i>Tiara speciosa</i>	1853,		99		
<i>Tiaris cruenta</i>	1860,	{	276		
				151	
<i>elliotti</i>	1860,	{	160		
				167	
				172	
				304	
<i>olivaceus</i>	1856,	{	159		
				1855,	304
<i>pusillus</i>	1856,	{	494		
				1858,	174
<i>Tichodroma muraria</i> ..	1859,		174		
<i>Tiga amictus</i>	1859,		456		
<i>intermedia</i>	1859,		456		
<i>tridactyla</i>	1859,	{	150		
				151	
<i>Tigris regalis</i>	1858,		513		
<i>Tigrisoma brasiliense</i> .	1857,	{	268		
				1859,	63
				1860,	72
				1860,	371
<i>leucolophum</i>	1849,	{	106		
				1855,	163
				1857,	268
				1858,	359
				1858,	461
<i>tigrinum</i>	1860,	{	253		
				1860,	290
					114
					160
<i>Tiliqua rufescens</i>	1860,	{	169		
					170
					171
					172
					153
					160
<i>schlegelii</i>	1860,		160		
<i>Tillicerus chalybeus</i>	1852,		41		
<i>Tillus afzelii</i>	1852,		38		
<i>dux</i>	1852,		46		
(<i>Macrotelus</i>) <i>subnotatus</i>	1852,		37		
<i>Tillus (Macrotelus) unifornis</i>	1852,		37		
(<i>Tillicerus</i>) <i>chalybeus</i>	1852,		41		
<i>Timalia erythronota</i>	1854,		276		
<i>erythroptera</i>	1854,		276		
<i>grisea</i>	1854,		103		
<i>hyperythra</i>	1854,	{	103		
				1854,	103
<i>hypoleuca</i>	1857,	{	94		
				1858,	488
				1854,	276
<i>maculata</i>	1854,		276		
<i>malcolmii</i>	1854,		102		
<i>nigricollis</i>	1854,		276		
<i>pectoralis</i>	1854,		276		
<i>pyrrhophæa</i>	1854,		276		
<i>trichorros</i>	1854,		275		
<i>Tinamus boucardi</i>	1859,		391		
<i>canus</i>	1857,		20		
<i>castaneus</i>	1857,		277		
<i>julius</i>	1855,	{	163		
				1858,	76
<i>major</i>	1859,	{	63		
				1860,	253
<i>meserythrus</i>	1859,		392		
<i>parvirostris</i>	1857,	{	277		
				1860,	289
<i>robustus</i>	1860,		253		
<i>sallæi</i>	1859,	{	369		
				392	
<i>tataupa</i>	1857,		277		
<i>Tinnunculus alaudarius</i>	1850,	{	215		
				1858,	473
<i>cenchris</i>	1858,		473		
<i>moluccensis</i>	1860,	{	343		
				1856,	284
				1857,	125
				1857,	231
	1858,	{	295		
				1858,	357
<i>sparverius</i>	1858,	{	554		
				1859,	52
				1859,	147
				1859,	236
				1859,	368
				1859,	390
				1860,	96
				1855,	77
<i>Tityra albitorques</i>	1855,	{	150		
				1857,	71
				1859,	56
				1859,	384
				1857,	72
<i>atricapilla</i>	1857,		72		
<i>brasiliensis</i>	1857,		70		
<i>castanea</i>	1857,		79		
<i>cayana</i>	1855,	{	150		
				1857,	69
	1857,		265		

	Page		Page
<i>Tityra cinerea</i>	1857, 69	<i>Todirostrum grana-</i>	1855, 77
<i>habia</i>	1856, 78	<i>dense</i>	1855, 148
<i>inquisitrix</i>	1857, 18	<i>gulare</i>	1857, 84
<i>leuconota</i>	1857, 72	<i>maculatum</i>	1855, 149
<i>marginata</i>	1854, 113	<i>margaritaceiventre</i>	1857, 83
<i>mexicana</i>	1856, 141	<i>multicolor</i>	1857, 84
<i>personata</i>	1856, 297	<i>nigriceps</i>	1855, 67
<i>pileata</i>	1857, 72	<i>palpebrosum</i>	1855, 77
<i>rufa</i>	1857, 72	<i>pectorale</i>	1855, 148
<i>semifasciata</i>	1857, 70	<i>picatum</i>	1857, 84
<i>surinama</i>	1857, 74	<i>poliocephalum</i>	1858, 70
<i>vieilloti</i>	1857, 75	<i>ruficeps</i>	1857, 83
<i>viridis</i>	1857, 75	<i>rufilatum</i>	1857, 84
<i>Tivela tripla</i>	1851, 232	<i>schistaceiceps</i>	1859, 384
<i>vulgaris</i>	1851, 232	<i>spiciferum</i>	1855, 67
<i>Toccus hartlaubi</i>	1860, 380	<i>squamicristatum</i>	1857, 84
<i>Tockus erythrorhynchus</i>	1850, 219	<i>sylvia</i>	1858, 70
<i>Todirhamphus collaris</i>	1854, 269	<i>Todopsis bonapartii</i>	1855, 148
<i>diops</i>	1860, 346	<i>caeruleocephala</i>	1859, 156
<i>lazuli</i>	1860, 346	<i>cyaurocephala</i>	1858, 177
<i>occipitalis</i>	1854, 269	<i>cyanocephala</i>	1859, 156
<i>pectoralis</i>	1851, 52	<i>Todus angustirostris</i>	1857, 233
<i>ruficeps</i>	1851, 52	<i>cinereus</i>	1855, 67
<i>varius</i>	1854, 268	<i>cyanocephalus</i>	1857, 83
<i>Todirostrum auriculare</i>	1857, 84	<i>dominicensis</i>	1858, 177
<i>calopterum</i>	1857, 82	<i>marginatus</i>	1859, 156
<i>capitale</i>	1857, 83	<i>melanocephalus</i>	1857, 77
<i>chrysocrotaphum</i>	1858, 70		67
<i>cinereigulare</i>	1855, 67		148
<i>cinereum</i>	1856, 295		
<i>caudatum</i>	1857, 84		
<i>exile</i>	1857, 84		
<i>flavifrons</i>	1856, 141		
<i>fumifrons</i>	1857, 82		
<i>furcatum</i>	1857, 203		
<i>galeatum</i>	1858, 458		
<i>gracilipes</i>	1860, 283		
<i>granadense</i>	1857, 86		
	1857, 83		
	1857, 84		
	1855, 67		
	1857, 84		
	1857, 84		
	1857, 84		
	1858, 70		
	1855, 149		
	1857, 84		
	1855, 67		

	Page		Page
✓ <i>Todus melanocephalus</i> ..	1857, 83	<i>Totanus griseopygius</i> ..	1860, 364
✓ <i>nasutus</i> ..	1854, 267		{ 1850, 221
<i>subulatus</i> ..	1857, 233	<i>hypoleucus</i> ..	{ 1851, 146
<i>Tolypeutes tricinctus</i> ..	1851, 216		{ 1860, 364
<i>Tomigerus principalis</i> ..	1849, 14	<i>macropterus</i> ..	1855, 163
<i>venezuelensis</i> ..	1856, 36	<i>ochropus</i> ..	1859, 189
<i>Tomodon dorsatus</i> ..	1860, 455	<i>pulverulentus</i> ..	1860, 364
<i>lineatus</i> ..	1860, 455	<i>solitarius</i> ..	{ 1856, 310
<i>strigatus</i> ..	1860, 455		{ 1858, 461
<i>Tomopterna delalandii</i> ..	1860, 165	<i>vociferus</i> ..	{ 1855, 163
	{ 165		{ 1857, 215
<i>strigata</i> ..	1860, { 168	(<i>Glottis</i>) <i>horsfieldi</i> ..	1860, 364
	{ 170	(<i>Tringoides</i>) <i>hypo-</i>	
<i>Tomopterus onisciformis</i>	1853, 94	<i>leucus</i> ..	1860, 364
<i>Toreumatica concava</i> ..	1855, 39	<i>Toxicodryas blandingii</i> ..	1858, 159
<i>granulosa</i> ..	1855, 39	<i>Toxostoma crissalis</i> ..	1859, 339
<i>hardwickii</i> ..	1855, 39		{ 1857, 126
<i>reevesii</i> ..	1855, 39	<i>curvirostre</i> ..	{ 1857, 212
<i>Toria capellei</i> ..	1859, 464		{ 1859, 339
<i>nipalensis</i> ..	1859, 464	<i>leontii</i> ..	{ 1857, 126
<i>Tornatella bevaletii</i> ..	1854, 59		{ 1859, 339
<i>concinata</i> ..	1854, 61	<i>rediviva</i> ..	1859, 339
<i>coniformis</i> ..	1854, 9	<i>redivivum</i> ..	1857, 126
<i>fasciata</i> ..	1854, 59		{ 1857, 20
<i>flammea</i> ..	1854, 59	<i>vetula</i> ..	{ 1857, 126
<i>glabra</i> ..	1854, 61		{ 1859, 339
<i>insculpta</i> ..	1854, 61	<i>Trachinus vipera</i> ..	1860, 416
<i>nitidula</i> ..	1854, 61		{ 161
<i>oryza</i> ..	1854, 59	<i>Trachischium fuscum</i> ..	1860, { 167
<i>pedipes</i> ..	1854, 218		{ 171
<i>pellucida</i> ..	1854, 59		{ 172
<i>punctostriata</i> ..	1854, 59	<i>obsurostriatum</i> ..	1860, { 167
<i>pusilla</i> ..	1854, 59		{ 171
<i>senegalensis</i> ..	1854, 59	<i>rugosum</i> ..	1860, 161
<i>sieboldii</i> ..	1854, 59	<i>Trachycomus ochroce-</i>	
<i>solidula</i> ..	1854, 61	<i>phalus</i> ..	1854, 279
<i>tessellata</i> ..	1854, 61	<i>Trachydosaurus rugosus</i> ..	1860, 243
<i>venusta</i> ..	1854, 59	<i>Trachyphonus cafer</i> ..	1859, 399
<i>virgata</i> ..	1854, 59	<i>margaritatus</i> ..	{ 1850, 219
<i>Tornatellina achatinoïdes</i>	1852, 68		{ 1859, 399
<i>cumingiana</i> ..	1849, 134	<i>purpuratus</i> ..	1859, 399
<i>gouldi</i> ..	1856, 335	<i>squamiceps</i> ..	1859, 399
<i>küsteri</i> ..	1854, 295	<i>subsulfureus</i> ..	1859, 398
<i>mauritiana</i> ..	1852, 150	<i>vallanti</i> ..	1859, 399
<i>newcombii</i> ..	1856, 335	<i>Trachypterus falx</i> ..	1850, 248
<i>nitida</i> ..	1860, 439	<i>gryphurus</i> ..	1850, 243
<i>novoseelandica</i> ..	1852, 149	<i>iris</i> ..	1850, 248
<i>perforata</i> ..	1856, 336	<i>vogmarus</i> ..	1851, 117
<i>petitiana</i> ..	1855, 1		{ 1848, 89
<i>Tornatina cerealis</i> ..	1856, 203	<i>Tragelaphus angasii</i> ..	{ 1850, 144
<i>culcitella</i> ..	1856, 203		{ 1850, 199
<i>gracilis</i> ..	1860, 19	<i>caii</i> ..	1850, 146
<i>inculta</i> ..	1856, 203	<i>decula</i> ..	1850, 145
<i>sandwicensis</i> ..	1860, 19	<i>euryceros</i> ..	1850, 144
<i>Totanus calidris</i> ..	1858, 506	<i>hippelaphus</i> ..	1850, 146
	{ 1851, 146	<i>scriptus</i> ..	1850, 145
<i>glottis</i> ..	{ 1858, 505	<i>sylvaticus</i> ..	1850, 145
<i>griseopygius</i> ..	1848, 39		

	Page		Page
<i>Tragocephala angolator</i>	1856, 12	<i>Trichas marilandica</i>	1856, 292
<i>buquetiana</i>	1856, 14	<i>nigricristatus</i>	1855, 143
<i>chevolatii</i>	1856, 13	} 1860, 74	
<i>comitessa</i>	1856, 13	<i>personata</i>	1856, 292
<i>ducalis</i>	1856, 13	<i>Trichastoma abbottii</i>	1854, 76
<i>formosa</i>	1856, 12	<i>rostratum</i>	1854, 276
<i>galathea</i>	1856, 12	<i>Trichecus rosmarus</i>	1853, 103
<i>gemmaria</i>	1856, 14	<i>Trichixos pyrrophyga</i>	1854, 275
<i>guerinii</i>	1856, 14	<i>Trichoglossus capistratus</i>	1858, 183
<i>lucia</i>	1856, 12	} 1858, 183	
<i>nobilis</i>	1856, 12	} 1860, 227	
<i>picta</i>	1856, 14	<i>concinus</i>	1860, 371
<i>pulchella</i>	1856, 12	<i>cyanogrammus</i>	1860, 226
<i>scenica</i>	1856, 14	} 357	
<i>tenuicornis</i>	1856, 14	<i>euteles</i>	1860, 226
<i>trifasciella</i>	1856, 12	<i>forsteni</i>	1860, 226
<i>variegata</i>	1856, 12	<i>hæmatodus</i>	1860, 227
<i>Tragomma bennettii</i>	1850, 168	} 357	
<i>Tragopan hastingsii</i>	1858, 498	<i>iris</i>	1860, 226
} 1850, 116		<i>massena</i>	1860, 223
<i>Tragops bennettii</i>	1858, 522	} 1858, 183	
<i>Tragus javanicus</i>	1859, 432	<i>nigrogularis</i>	1859, 159
<i>Tragus dorcas</i>	1850, 137	} 1860, 227	
<i>Tralia angiosstoma</i>	1854, 11	} 226	
<i>cingulata</i>	1854, 11	<i>ornatus</i>	1860, 357
<i>costata</i>	1854, 12	} 417	
<i>elongata</i>	1854, 11	} 226	
<i>exarata</i>	1854, 13	<i>placens</i>	1860, 227
<i>exigua</i>	1854, 11	} 357	
<i>fasciata</i>	1854, 11	<i>placentis</i>	1860, 357
<i>floridiana</i>	1854, 11	<i>rubritorquis</i>	1857, 27
<i>globula</i>	1854, 11	<i>swainsoni</i>	1860, 372
<i>granifera</i>	1854, 12	} 1857, 27	
<i>infrequens</i>	1854, 11	<i>Tricholæma flavipunctata</i>	1859, 397
<i>küsterii</i>	1854, 11	<i>hirsuta</i>	1859, 396
<i>maura</i>	1854, 11	<i>Trichomaplata vittata</i>	1849, 105
<i>mitralis</i>	1854, 13	<i>Trichophorus cinerascens</i>	1858, 293
<i>nitidula</i>	1854, 12	<i>crispiceps</i>	1854, 279
<i>olivula</i>	1854, 11	<i>flavicaudus</i>	1860, 351
<i>panamensis</i>	1854, 10	<i>flavicollis</i>	1858, 293
<i>pellucida</i>	1854, 11	<i>sulphureus</i>	1860, 351
<i>puchella</i>	1854, 11	<i>Trichothraupis albicollis</i>	1856, 118
<i>pusilla</i>	1854, 10	} 1855, 156	
<i>Treron aromatica</i>	1860, 360	} 1856, 118	
<i>bicincta</i>	1859, 150	<i>quadricolor</i>	1856, 117
} 161		<i>Trichotropis bicarinatus</i>	1853, 33
<i>ionogaster</i>	1860, 359	} 38	
<i>magnirostris</i>	1859, 464	<i>borealis</i>	1853, 41
<i>nipalensis</i>	1859, 464	} 38	
<i>nudirostris</i>	1860, 112	<i>gouldii</i>	1856, 369
} 1858, 497		<i>Trictenotoma ænea</i>	1856, 9
<i>phœnicoptera</i>	1859, 188	<i>childrenii</i>	1856, 9
} 1859, 465		<i>grayii</i>	1856, 9
<i>vernans</i>	1860, 360	<i>templetonii</i>	1856, 9
} 1859, 151		<i>Triforis macandréæ</i>	1856, 1
<i>viridis</i>	1859, 84	<i>Trigla hamata</i>	1859, 105
<i>Tricus crinitus</i>	1857, 293	<i>interpres</i>	1859, 166
<i>Trichas delafieldi</i>	1856, 293	<i>lyra</i>	1859, 104
<i>luteoviridis</i>	1855, 143	<i>pectoralis</i>	1859, 130
		<i>Triglyphodon fuscum</i>	1858, 162

	Page		Page
<i>Triglyphodon fuscum</i> ..	1858,	<i>Trionyx labiatus</i>	1858,
<i>Trigona crassatelloides</i> ..	1856,	<i>mortoni</i>	1858,
<i>tantilla</i>	1856,	<i>Triphoris affinis</i>	1860,
<i>Trigonia jukesii</i>	1849,	<i>albidus</i>	1851,
<i>lamarckii</i>	1849,	<i>alternata</i>	1860,
<i>margaritacea</i>	1849,	<i>cingulatus</i>	1851,
<i>nobilis</i>	1853,	<i>cingulifera</i>	1860,
<i>pectinata</i>	1849,	<i>clavata</i>	1860,
<i>strangei</i>	1852,	<i>festivus</i>	1851,
		<i>flammulata</i>	1860,
<i>Trigonocephalus affinis</i> ..	1860,	<i>fucata</i>	1860,
		<i>incisa</i>	1860,
<i>blomhoffii</i>	1858,	<i>labiatus</i>	1851,
	1858,	<i>nigrofuscus</i>	1851,
	1860,	<i>pulchellus</i>	1851,
<i>halys</i>	1858,	<i>scitulus</i>	1851,
	1860,	<i>triticea</i>	1860,
<i>hypnalis</i>	1858,	<i>variegatus</i>	1851,
<i>Trigonophorus delessertii</i>	1856,	<i>vestalis</i>	1851,
<i>hookeri</i>	1856,	<i>Tripsurus auritus</i>	1859,
<i>Trilatitius blepotis</i>	1858,	<i>Triptorhinus orthonyx</i> ..	1855,
<i>Trimesurus albolabris</i> ..	1860,	<i>Triquetra contorta</i>	1858,
		<i>lanceolata</i>	1858,
<i>bicolor</i>	1860,	<i>Tritia concinna</i>	1851,
	1860,	<i>costellifera</i>	1851,
<i>elegans</i>	1860,	<i>dealbata</i>	1851,
	1860,	<i>gayii</i>	1851,
<i>maculatus</i>	1860,	<i>reticulata</i>	1851,
<i>Tringa bonapartii</i>	1860,	<i>sulcata</i>	1851,
<i>cinerea</i>	1851,	<i>trifasciata</i>	1851,
<i>helvetica</i>	1860,	<i>trivittata</i>	1851,
<i>hyperborea</i>	1858,	<i>Triton africanus</i>	1854,
<i>hypoleuca</i>	1860,	<i>anomalus</i>	1851,
<i>interpres</i>	1860,	<i>asper</i>	1858,
<i>minuta</i>	1858,	<i>bibronii</i>	1858,
	1856,	<i>boltenianus</i>	1854,
<i>pectoralis</i>	1858,	<i>chemnitzii</i>	1856,
	1851,	<i>comptus</i>	1854,
<i>pugnax</i>	1860,	<i>crebristriatus</i>	1856,
<i>pusilla</i>	1856,		1856,
<i>rufescens</i>	1860,	<i>cristatus</i>	1858,
<i>schinzii</i>	1860,		1858,
	1851,		1860,
<i>subarquata</i>	1860,	<i>laevis</i>	1858,
	1860,	<i>marmoratus</i>	1858,
<i>urvillii</i>	1860,	<i>minor</i>	1858,
<i>variabilis</i>	1851,	<i>obscurus</i>	1854,
	1859,	<i>perforatus</i>	1856,
<i>wilsoni</i>	1860,	<i>punctatus</i>	1858,
	1859,	<i>punctulatus</i>	1858,
<i>Tringoides hypoleuca</i> ..	1859,	<i>pusilla</i>	1860,
	1860,	<i>pyriformis</i>	1854,
	1857,	<i>subcristatus</i>	1858,
<i>macularius</i>	1858,	<i>vittatus</i>	1858,
	1860,	<i>Tritonella anomala</i>	1851,
	1860,	<i>ascanius</i>	1851,
<i>Triomphalia cumingii</i> ..	1849,	<i>decussata</i>	1851,
<i>globosa</i>	1849,	<i>dentifera</i>	1851,
<i>pulcherrima</i>	1849,		
<i>Trionyx aegyptiacus</i>	1858,		
	1867		

	Page		Page
<i>Tritonella fasciata</i>	1851, 111	<i>Trochilus sabinæ</i>	1855, 140
<i>festiva</i>	1851, 111	<i>saucerotii</i>	1848, 14
<i>fuscata</i>	1851, 112	<i>spencei</i>	1848, 12
<i>multigrana</i>	1851, 112	<i>strophianus</i>	1848, -12
<i>obliqueplicata</i>	1851, 112	<i>uropygialis</i>	1855, 140
<i>scabriuscula</i>	1851, 111	(<i>Selosphorus</i>) <i>scin-</i>	
<i>signata</i>	1851, 112	<i>tilla</i>	1850, 162
<i>tritoniformis</i>	1851, 111	(<i>Thalurania</i>) <i>venusta</i>	1850, 163
<i>Tritonia hawaiiensis</i>	1860, 33	(<i>Thaumatias</i> ?) <i>chi-</i>	
<i>varicosa</i>	1851, 111	<i>onura</i>	1850, 162
<i>Triumphis distorta</i>	1856, 41	<i>Trochiscus norrisii</i>	1856, 224
<i>Trochalopteron rufigulare</i>	1858, 488	<i>Trochita spirata</i>	1850, 271
<i>rufogulare</i>	1859, 182		152
<i>Trochatella excavata</i> ..	1855, 101		154
<i>Trochetia subviridis</i>	1850, 52		156
<i>Trochilus allardi</i>	1855, 140		163
<i>amabilis</i>	1851, 115		164
<i>amethysticollis</i>	1848, 12	<i>Trochus</i> —	1851, 165
<i>bonapartii</i>	1848, 11		166
<i>brachyrhynchus</i> ..	1855, 140		179
<i>brevirostris</i>	1850, 163		184
? <i>cæruleogularis</i> ..	1850, 163		185
<i>caligatus</i>	1848, 14	<i>acutangulus</i>	1851, 150
? <i>castaneoventris</i> ..	1850, 163	<i>acutus</i>	1851, 151
<i>cephalus</i>	1857, 227	<i>adansonii</i>	1851, 185
<i>clarisse</i>	1848, 12	<i>adelaidæ</i>	1851, 186
	1856, 287	<i>ægyptiacus</i>	1851, 184
<i>colubris</i>	1857, 212	<i>agathensis</i>	1851, 185
	1859, 367		158
	1859, 386	<i>agrestis</i>	1851, 180
<i>coruscus</i>	1855, 140	<i>alabastrites</i>	1850, 271
<i>cupripennis</i>	1848, 12	<i>albidus</i>	1851, 163
<i>cuvieri</i>	1856, 140	<i>annulatus</i>	1851, 164
<i>cyanicollis</i>	1853, 61	<i>antonii</i>	1851, 165
<i>cyanurus</i>	1855, 140	<i>anus</i>	1851, 159
<i>edwardi</i>	1850, 164	<i>argyrostomus</i>	1851, 180
<i>eos</i>	1848, 11	<i>armillatus</i>	1851, 164
	1848, 14	<i>asper</i>	1851, 154
<i>erythronotus</i>	1850, 164	<i>asperulus</i>	1851, 150
<i>exortis</i>	1855, 140	<i>ater</i>	1851, 180
<i>floriceps</i>	1853, 62	<i>atratus</i>	1851, 178
	1852, 8	<i>atropurpureus</i>	1851, 180
<i>furcatus</i>	1858, 460	<i>attenuatus</i>	1851, 172
	1860, 312	<i>aureotinctus</i>	1856, 224
<i>goudotii</i>	1850, 163	<i>australis</i>	1851, 171
<i>guerinii</i>	1848, 14		172
<i>helianthea</i>	1848, 11	<i>badius</i>	1851, 170
<i>lafresnayi</i>	1855, 140	<i>belcheri</i>	1854, 39
<i>latirostris</i>	1858, 297	<i>bellulus</i>	1851, 171
<i>leadbeateri</i>	1849, 96	<i>benzi</i>	1851, 188
<i>lindenii</i>	1848, 14	<i>biasoletti</i>	1851, 184
<i>longirostris</i>	1850, 163	<i>bicanaliculatus</i>	1851, 181
<i>mavors</i>	1848, 12	<i>bicingulatus</i>	1851, 166
<i>nigrofasciatus</i>	1848, 13	<i>bicolor</i>	1851, 191
<i>niveoventer</i>	1850, 164	<i>brazilianus</i>	1851, 156
<i>pamela</i>	1848, 12	<i>byronianus</i>	1851, 156
<i>parvirostris</i>	1855, 140	<i>cærulescens</i>	1851, 151
<i>rufus</i>	1850, 162		

	Page		Page
<i>Trochus callichrous</i>	1851, 166	<i>Trochus eximius</i>	1851, 165
<i>calliferus</i>	1851, 188	<i>fanulum</i>	1851, 184
<i>calyculus</i>	} 1851, 188 1854, 39	<i>fasciatus</i>	1851, 185
<i>canaliculatus</i>	1851, 185	<i>fastigiatus</i>	1851, 150
<i>capensis</i>	1851, 185	<i>fenestratus</i>	1851, 151
<i>carinatus</i>	1851, 181	<i>filosus</i>	} 1851, 165 1856, 224
<i>cariniferus</i>	1851, 152	<i>flammiger</i>	1856, 355
<i>carneus</i>	1851, 166	<i>flavidus</i>	1856, 354
<i>castaneus</i>	} 1850, 271 1851, 165 1856, 224	<i>formosus</i>	1851, 163
<i>cateniferus</i>	1856, 224	<i>foveolatus</i>	1851, 151
<i>chlorostomus</i>	1851, 166	<i>fragilis</i>	1851, 163
<i>cicer</i>	1851, 181	<i>fulguratus</i>	1851, 179
<i>ciliaris</i>	1851, 165	<i>fumosus</i>	1851, 186
<i>cinerarius</i>	1851, 184	<i>fuscatus</i>	1851, 184
<i>cinereus</i>	1851, 156	<i>fuscescens</i>	1851, 157
<i>cingulatus</i>	1851, 178	<i>gabaldianus</i>	1851, 185
<i>clanguloides</i>	1851, 158	<i>gallina</i>	} 1851, 182 1856, 224
<i>clangulus</i>	1851, 158	<i>gemmosus</i>	1851, 165
<i>clelandi</i>	1851, 166	<i>gilvus</i>	1851, 166
<i>concameratus</i>	1851, 178	<i>granatum</i>	1851, 164
<i>concavus</i>	1851, 152	<i>granulatus</i>	1851, 163
<i>concinus</i>	1851, 154	<i>guanicus</i>	1851, 158
<i>conicus</i>	1851, 165	<i>guineensis</i>	1851, 158
<i>conuloides</i>	1851, 163	<i>hanleyanus</i>	1851, 154
<i>conulus</i>	1851, 165	<i>ignobilis</i>	1851, 155
<i>conus</i>	1851, 150	<i>impervius</i>	1851, 182
<i>corallinus</i>	1851, 158	<i>inæqualis</i>	1851, 153
<i>corrugatus</i>	} 1851, 159 1854, 41	<i>incarnatus</i>	1851, 155
<i>costalis</i>	1851, 190	<i>incrassatus</i>	1851, 154
<i>costatus</i>	1851, 153	<i>indecorus</i>	1851, 179
<i>crassus</i>	1851, 179	<i>indistinctus</i>	1851, 164
<i>crenulatus</i>	1851, 164	<i>inflatus</i>	1851, 184
<i>crinitus</i>	1851, 179	<i>interruptus</i>	1851, 164
<i>cruciatus</i>	1851, 156	<i>iridis</i>	1851, 169
<i>cumingii</i>	1851, 150	<i>iris</i>	1851, 169
<i>decoratus</i>	1851, 165	<i>irisodontes</i>	1851, 171
<i>delicatulus</i>	1851, 152	<i>javanicus</i>	1854, 40
<i>dentatus</i>	1851, 151	<i>jucundus</i>	1851, 185
<i>depictus</i>	1851, 165	<i>jujubinus</i>	1851, 165
<i>depressus</i>	1851, 153	<i>kochii</i>	1851, 152
<i>discrepans</i>	1851, 163	<i>lævigatus</i>	1851, 181
<i>divaricatus</i>	1851, 184	<i>lævis</i>	1851, 181
<i>doliarius</i>	} 1851, 163 1856, 224	<i>langieri</i>	1851, 164
<i>dubius</i>	1851, 165	<i>lehmanni</i>	} 1851, 172 1854, 41
<i>electissimus</i>	1851, 184	<i>lenticularis</i>	1850, 203
<i>elegantulus</i>	1851, 154	<i>leucostigma</i>	1851, 171
<i>elongatus</i>	1851, 172	<i>ligatus</i>	} 1851, 165 1856, 224
<i>erythroleucus</i>	1851, 165	<i>limbatus</i>	1851, 158
<i>euryomphalus</i>	1851, 181	<i>lineatus</i>	1851, 184
<i>euxinicus</i>	1851, 185	<i>lineolatus</i>	1851, 184
<i>exasperatus</i>	1851, 165	<i>listeri</i>	1851, 152
<i>excavatus</i>	1851, 156	<i>littoralis</i>	1851, 184
<i>exiguus</i>	1851, 165	<i>ludwigi</i>	1851, 159

	Page		Page
Trochus lugubris	1851,	Trochus pellis-serpentis, 1851,	152
luridus.....	1851,	perforatus	1851,
lyonsii	1851,	personatus	1851,
maculatus	1851,	perspectivus	1851,
magulus.....	1851,	pfeifferi	1851,
magus	1851,	pharaonis	1851,
marcidus	1856,	philberti	1851,
margaritus	1851,	picoides	1856,
marginatus	1851,	pictus	1851,
marmoratus	1851,	porcatus	1851,
martini	1851,	prasinus	1851,
matonii	1851,	preissianus	1854,
maugeri	1851,	preissii	1851,
mauritanus	1851,	pulcherrimus.....	1851,
maximus	1851,	pulligo	1851,
mediterraneus	1851,	punctatus	1851,
melaleucos.....	1851,	punctulatus	1851,
melanoloma	1851,	purpuratus.....	1851,
merula	1851,	pustulosus	1851,
metaformis	1851,	pyramidatus	1851,
microstomus	1851,	pyramis	1851,
miliaris	1851,	pyrgos	1851,
millegranus	1851,	quadratus	1851,
miniatus	1851,	quadrarinatus.....	1851,
minutus	1851,	quadriconatus	1851,
modestus	1851,	rackettii	1851,
modulus	1850,	radiatus	1851,
moestus	1851,	radula	1851,
montagui	1851,	rarilineatus	1851,
multicolor	1851,	regius	1851,
nassaviensis	1851,	reticularis	1851,
neritoides	1851,	reticulatus	1851,
niger	1854,	richardi	1851,
nigerrimus	1851,	rotelliformis	1851,
niloticus.....	1851,	rubro-flammulatus	1851,
nitens	1851,	rusticus	1851,
nitidulus	1851,	saga	1851,
nitiligineus	1851,	sagittiferus	1851,
noduliferus	1851,	sartorii	1851,
notatus	1851,	sauciatu	1851,
nucleus	1851,	scaber.....	1851,
obeliscus	1851,	scabrosus	1851,
obliquatus	1851,	scalaris	1851,
obliquerradiatus	1851,	sedgwickii	1851,
obscurus.....	1851,	selectus	1851,
occidentalis	1851,	signatus	1851,
occultus	1851,	sinensis	1851,
ochroleucos	1851,	sisyphinus	1851,
odontis	1851,	smithii	1851,
ornatus	1851,	solandri	1854,
pallidulus	1856,	spadiceus	1851,
pallidus	1856,	spengleri	1851,
papillosus	1851,	spinosus.....	1851,
parvus	1851,	stellatus	1851,
patholatus.....	1851,	stenomphalus	1851,
		striatus	1851,
		strigillatus.....	1851,
		strigosus	1851,

	Page		Page
<i>Trochus striolatus</i>	1851, 178	<i>Trochus</i> (<i>Monodonta</i>)	
<i>suavis</i>	1851, 182	<i>gallina</i>	1850, 271
<i>subucula</i>	1851, 158	(—) <i>pyriformis</i>	1856, 204
<i>subviridis</i>	1851, 154		1858, 298
<i>sulcatus</i>	1851, 178	<i>Troglodytes aëdon</i>	1850, 363
<i>tabularis</i>	1851, 181		1859, 372
<i>tæniatus</i>	1851, 178	<i>æquinoctialis</i>	1855, 142
<i>tamsii</i>	1851, 179	<i>brunneicollis</i>	1858, 297
<i>tectum</i>	1850, 203		1859, 372
<i>tentorium</i>	1851, 153	<i>europæus</i>	1851, 145
<i>tenuis</i>	1851, 163		1859, 137
<i>tergestinus</i>	1851, 179	<i>furvus</i>	1860, 273
<i>tessellatus</i>	1851, 178		1860, 291
<i>tiaratus</i>	1851, 154	<i>gladiator</i>	1855, 76
<i>tigrinus</i>	1851, 180		1858, 243
<i>torulosus</i>	1851, 156		1848, 53
<i>tranquebaricus</i>	1851, 164	<i>gorilla</i>	1848, 56
<i>tricolor</i>	1851, 164		1851, 263
<i>tridens</i>	1851, 181	<i>hyemalis</i>	1859, 1
<i>triserialis</i>	1851, 151		1856, 290
<i>trochiformis</i>	1850, 271	<i>niger</i>	1848, 27
<i>tuberculatus</i>	1851, 184		30
<i>tumidus</i>	1851, 184		35
<i>turbinoïdes</i>	1851, 185		53
<i>turgidulus</i>	1851, 159	<i>nipalensis</i>	1858, 489
<i>turris</i>	1851, 155		1859, 185
<i>umbilicalis</i>	1851, 185	<i>palustris</i>	1856, 290
<i>umbilicaris</i>	1851, 184	<i>platensis</i>	1859, 95
<i>umbilicatus</i>	1851, 185	<i>rectirostris</i>	1858, 243
<i>undosus</i>	1856, 224		27
<i>varians</i>	1851, 185	<i>savagei</i>	1848, 53
<i>variegatus</i>	1851, 156		56
<i>varius</i>	1851, 185	<i>solstitialis</i>	1858, 550
<i>vermis</i>	1851, 154		1860, 84
<i>vernalis</i>	1851, 154	<i>Trogon ambiguus</i>	1859, 387
<i>verrucosus</i>	1851, 153	<i>antisiensis</i>	1855, 137
<i>versicolor</i>	1851, 184		107
<i>vestiarius</i>	1853, 187	<i>aurantiiventris</i>	1856, 139
<i>vinctus</i>	1851, 166		285
<i>violaceus</i>	1851, 168		1856, 286
<i>virgatus</i>	1851, 151	<i>caligatus</i>	1859, 367
<i>virgineus</i>	1856, 224		1859, 387
<i>viridescens</i>	1851, 154		1860, 284
<i>viridis</i>	1851, 154		1855, 137
<i>viridulus</i>	1851, 156	<i>collaris</i>	1856, 368
<i>vittatus</i>	1851, 165		1860, 69
<i>vulneratus</i>	1851, 185	<i>curucui</i>	1855, 137
<i>zealandicus</i>	1851, 178	<i>diardi</i>	1859, 460
<i>zebra</i>	1851, 178	<i>duvaucellii</i>	1859, 459
<i>zebrinus</i>	1851, 179	<i>elegans</i>	1858, 357
<i>ziziphinus</i>	1850, 271	<i>eytoni</i>	1856, 368
	1851, 163	<i>fasciatus</i>	1859, 460
(<i>Euchele</i>) <i>alabastrum</i>	1857, 209	<i>kasumba</i>	1859, 460
(<i>Margarita</i>) <i>hillii</i>	1850, 272	<i>luzoniensis</i>	1859, 395
(—) <i>purpuratus</i>	1850, 272		1858, 96
(<i>Monodonta</i>) <i>aureo-</i>		<i>massenæ</i>	1859, 53
<i>tinctus</i>	1850, 271		1859, 387
		<i>melanocephalus</i>	1857, 227

	Page		Page
<i>Trogon melanocephalus</i>	1858,	}	1858,
	1859,		382
	1859,		1860,
	1859,		162
<i>melanopterus</i>	1854,		1860,
<i>melanurus</i>	1857,		170
<i>mexicanus</i>	1860,		162
	367		171
	387		170
	1855,		1860,
	137		383
	1858,		1855,
	555		131
	1859,		1860,
	144		162
	1860,		375
	93		383
	1856,		1858,
	107		378
	1856,		
	286		
	1859,		
	367		
	1859,		
	387		
	1855,		
	137		
	1856,		
	139		
	1857,		
	235		
	1859,		
	459		
	1856,		
	286		
	1859,		
	460		
	1857,		
	16		
	1858,		
	60		
	1856,		
	286		
<i>Tropæa mænas</i>	1859,		
<i>selene</i>	1859,		
<i>sinensis</i>	1859,		
<i>Trophon morrisoni</i>	1856,		
<i>Tropidolepis torquatus</i>	1860,		
<i>Tropidonotus ceraso-</i>	1858,		
<i>gaster</i>	1858,		
<i>chrysargus</i>	1860,		
<i>chrysargus</i>	1860,		
<i>dekayi</i>	1860,		
<i>dipsas</i>	1860,		
<i>fasciatus</i>	1858,		
<i>hydrus</i>	1858,		
	375		
	378		
	1858,		
	375		
	1858,		
	378		
	1860,		
	174		
	1858,		
	375		
	1860,		
	455		
	1858,		
	384		
	162		
	166		
	167		
	171		
	172		
	1858,		
	375		
	1858,		
	383		
	1860,		
	114		
	1860,		
	162		
	1860,		
	163		
	1860,		
	170		
	1860,		
	455		
<i>Tropidonotus stolatus</i>	1858,		
	382		
	1860,		
	162		
	1860,		
	168		
	1860,		
	170		
<i>subminiatus</i>	1860,		
	162		
	167		
	170		
	171		
	1858,		
	383		
	1855,		
	131		
	1860,		
	162		
	1858,		
	375		
	383		
	1858,		
	378		
<i>Tropidorhynchus bou-</i>			
<i>roensis</i>	1860,		
<i>chrysotis</i>	1859,		
<i>diemenensis</i>	1859,		
<i>gilolensis</i>	1860,		
<i>lessoni</i>	1859,		
<i>moluccensis</i>	1860,		
<i>novæ-guineæ</i>	1858,		
<i>plumigenis</i>	1858,		
<i>subcornutus</i>	1860,		
<i>Truncatella barbadensis</i>	1856,		
<i>californica</i>	1857,		
<i>ceylanica</i>	1856,		
<i>costulata</i>	1854,		
<i>littorea</i>	1856,		
<i>montagui</i>	1856,		
<i>teres</i>	1856,		
<i>truncatula</i>	1854,		
	217		
	1856,		
	21		
<i>Truncatellina linearis</i>	1854,		
<i>minutissima</i>	1854,		
<i>Trupialis guianensis</i>	1857,		
<i>Trypanophora semihya-</i>			
<i>lina</i>	1859,		
	197		
	1858,		
	297		
<i>Tryphcena heloisæ</i>	1859,		
	367		
<i>Tudicla armigera</i>	1855,		
<i>fusoides</i>	1854,		
<i>recurva</i>	1854,		
<i>spirillus</i>	1851,		
<i>Tugali carinata</i>	1851,		
<i>cicatricosa</i>	1851,		
<i>cinerea</i>	1851,		
<i>decussata</i>	1851,		
<i>elegans</i>	1851,		
<i>intermedia</i>	1851,		
<i>ossea</i>	1851,		
<i>parmophoroidea</i>	1851,		
<i>radiata</i>	1851,		
<i>scutellaris</i>	1851,		
<i>Tugalia oblonga</i>	1860,		
	437		
<i>Tupaia ellioti</i>	1849,		
	107		
	108		

	Page		Page
<i>Tupaia ferruginea</i>	1849,	{	107
			108
<i>javonica</i>	1849,		108
<i>tana</i>	1849,	{	107
			108
<i>Turaccena truncatula</i> ..	1856,		136
<i>Turbo acutus</i>	1853,		179
<i>araucanus</i>	1854,		41
<i>argyrostomus</i>	1860,		16
<i>articulatus</i>	1848,		51
<i>carneus</i>	1851,		190
<i>carychium</i>	1854,		33
<i>cinereus</i>	1851,		190
<i>circularis</i>	1848,		51
<i>corallinus</i>	1848,		50
<i>costatus</i>	1853,		186
<i>declivis</i>	1851,		184
<i>elegantissimus</i>	1853,		179
<i>fluctuatus</i>	{	1848,	52
		1855,	234
<i>francesiæ</i>	1856,	{	20
			23
<i>genmatus</i>	1848,		50
<i>helacinus</i>	1851,		189
<i>histrion</i>	1848,		52
<i>incarnatus</i>	1851,		190
<i>inflatus</i>	1851,		189
<i>japonicus</i>	1848,		51
<i>lacteus</i>	1853,		179
<i>laminiferus</i>	1848,		49
<i>lehmanni</i>	1854,		41
<i>lineatus</i>	1851,		179
<i>lugubris</i>	1848,		50
<i>lunaris</i>	1851,		178
<i>margarita</i>	1851,		189
<i>militaris</i>	1848,		51
<i>murreus</i>	1848,		49
<i>natalensis</i>	1848,		49
<i>nigerrimus</i>	{	1851,	178
		1854,	41
<i>niveus</i>	1850,		42
<i>nivosus</i>	1848,		51
<i>obscurus</i>	1851,		190
<i>ovalis</i>	1854,		59
<i>pica</i>	1851,		179
<i>porcatus</i>	1848,		51
<i>pulcher</i>	1854,		83
<i>pustulatus</i>	1848,		50
<i>pyropus</i>	1848,		50
<i>quoyi</i>	1854,		41
<i>sandwicensis</i>	1860,		436
<i>sanguineus</i>	1851,		184
<i>saxosus</i>	1848,		49
<i>semicostatus</i>	1860,		435
<i>separatista</i>	1850,		45
<i>similis</i>	1853,		179
<i>trochoides</i>	1848,		50
<i>tumidulus</i>	1848,		51
<i>Turbo turcicus</i>	1848,		50
<i>Turbonilla decussata</i> ...	1860,		438
<i>Turcica coreensis</i>	1860,		189
<i>monilifera</i>	1854,		37
<i>Turdampelis lanioides</i> ..	1858,		542
<i>rufococcyx</i>	1858,		542
<i>Turdinus macrodactylus</i> . 1854,			275
<i>Turdirostris superciliosa</i>	1854,		275
<i>Turdus alapi</i>	1858,		245
<i>albicollis</i>	{	1857,	203
		1859,	329
		1858,	451
<i>albiventris</i>	{	1859,	136
		1859,	328
		1860,	272
<i>aliciæ</i>	1859,		326
<i>amaurochalinus</i>	1859,		329
<i>analisis</i>	1854,		278
<i>ardosiaceus</i>	1859,		337
<i>armillaris</i>	1860,		353
<i>arsinoë</i>	1850,		217
	{	1857,	202
		1859,	327
<i>assimilis</i>	{	1859,	362
		1859,	370
<i>atrogularis</i>	1858,		490
	{	1859,	136
<i>atrosericeus</i>	{	1859,	333
		1860,	83
<i>atrothorax</i>	1858,		245
<i>aurantiiostris</i>	1856,		294
<i>aurantius</i>	1859,		333
<i>auritus</i>	1858,		285
<i>bambula</i>	1855,		146
	{	1855,	213
<i>brachyurus</i>	{	1855,	214
		1859,	338
<i>brevicaudus</i>	1858,		278
<i>brunneus</i>	1858,		542
<i>cantator</i>	1858,		250
<i>capucinus</i>	1859,		327
<i>carbonarius</i>	1859,		334
<i>casius</i>	1859,		330
<i>chalybeus</i>	1859,		445
	{	1858,	450
		1858,	451
<i>chiguanco</i>	{	1858,	550
		1859,	333
<i>chochi</i>	1859,		332
<i>cinnamomeus</i>	1858,		249
<i>cirrhatus</i>	1858,		215
<i>colma</i>	1858,		277
	{	1857,	203
<i>crotopezus</i>	{	1859,	327
		1859,	336
<i>densirostris</i>	1859,		336
<i>densus</i>	1859,		325
<i>dominicus</i>	1859,		341

	Page		Page
<i>Turdus erythropterus</i> ..	1850, 217	<i>Turdus luridus</i>	1857, 274
<i>falklandicus</i>	{ 1859, 330	<i>macrourus</i>	{ 1854, 283
	{ 1860, 384		{ 1859, 330
<i>felivox</i>	1859, 336	<i>magellanicus</i>	{ 1860, 384
<i>ferrugineus</i>	1859, 329		{ 1859, 337
	{ 1858, 542	<i>melanotis</i>	1859, 325
<i>flavipes</i>	{ 1859, 334	<i>melodus</i>	1859, 375
<i>flavirostris</i>	1859, 332	<i>melpomene</i>	1858, 97
<i>flaviventris</i>	1857, 273	<i>merula</i>	1851, 142
<i>formicivorus</i>	1858, 275		{ 1856, 294
<i>fulviventris</i>	1859, 331		{ 1857, 5
	{ 1855, 145	<i>migratorius</i>	{ 1857, 126
<i>fumigatus</i>	{ 1857, 274		{ 1858, 300
	{ 1859, 329		{ 1859, 235
	{ 332		{ 1859, 331
<i>fuscatus</i>	1859, 335		{ 1859, 362
<i>fuscescens</i>	1859, 326	<i>mindanensis</i>	1854, 282
	{ 1855, 144		{ 1854, 111
	{ 1858, 450		{ 1855, 145
	{ 1858, 451	<i>minimus</i>	{ 1857, 212
	{ 1858, 550		{ 1858, 64
<i>gigas</i>	{ 1859, 136		{ 1859, 326
	{ 1859, 332		{ 1855, 145
	{ 1860, 63	<i>minor</i>	{ 1857, 4
	{ 1860, 84		{ 1857, 212
<i>gilvus</i>	1859, 342		{ 1859, 325
<i>grallarius</i>	1858, 280	<i>minutus</i>	1859, 161
	{ 1856, 294	<i>modestus</i>	1854, 274
	{ 1857, 274	<i>montanus</i>	1859, 336
<i>grayii</i>	{ 1859, 330		{ 1851, 145
	{ 1859, 362	<i>musicus</i>	{ 1855, 165
	{ 1859, 370		{ 1857, 13
<i>griseus</i>	1858, 238		{ 1860, 258
<i>guttatus</i>	1859, 325		{ 1856, 294
<i>gymnophthalmus</i> ..	1859, 329	<i>mustelinus</i>	{ 1859, 55
<i>gymnopus</i>	1859, 329		{ 1859, 325
	{ 1856, 294		{ 1859, 362
<i>helvolus</i>	{ 1859, 330		{ 1857, 4
	{ 1859, 335	<i>nævius</i>	{ 1858, 3
<i>herminieri</i>	1859, 335		{ 1859, 331
	{ 1857, 273		{ 1857, 4
<i>ignobilis</i>	{ 1859, 328	<i>nanus</i>	{ 1859, 325
	{ 1851, 145	<i>nudigenys</i>	1859, 329
<i>iliacus</i>	{ 1857, 13	<i>ochrocephalus</i>	1854, 279
	{ 334		{ 1857, 212
<i>infuscatus</i>	1859, 362	<i>olivaceus</i>	{ 1859, 329
	{ 370	<i>olivater</i>	1859, 333
<i>jamaicensis</i>	1859, 327	<i>orientalis</i>	1854, 272
<i>javanicus</i>	1854, 274	<i>orpheus</i>	1859, 341
<i>lereboulletii</i>	1859, 327		{ 1858, 300
	{ 1858, 447	<i>pallasi</i>	{ 1859, 325
<i>leucauchen</i>	{ 1859, 328		{ 1859, 332
	{ 1858, 542	<i>palliatu</i>	1859, 332
<i>leucogony</i>	{ 1859, 333	<i>palmarum</i>	1856, 84
	{ 1859, 327	<i>pectoralis</i>	1858, 273
<i>leucomelas</i>	1859, 327	<i>phæopygos</i>	1858, 64
<i>leucopterus</i>	1858, 246	<i>phæopygus</i>	1859, 327
<i>lineatus</i>	1858, 246	<i>pilaris</i>	1857, 13
	{ 336	<i>pinicola</i>	1859, 334
<i>lividus</i>	1859, 342		{ 362

	Page		Page
<i>Turdus pinicola</i>	1860,	<i>Turricula approximata</i> ..	1860, 146
<i>plumbeus</i>	1859, 337	<i>bella</i>	1860, 145
<i>polyglottus</i>	1859, 340	<i>layardii</i>	1854, 135
<i>rex</i>	1858, 280	<i>mirifica</i>	1854, 135
<i>rubripes</i>	1859, 336	<i>roseata</i>	1854, 135
<i>ruficollis</i>	1860, 108	<i>Turris monilifera</i>	1860, 398
<i>ruffrons</i>	1858, 212	<i>Turritella costulata</i>	1853, 180
<i>rufigula</i>	1858, 273	<i>elegantissima</i>	1853, 179
<i>rufitorques</i>	1859, 334	<i>fulvocincta</i>	1853, 179
<i>rufiventris</i>	1859, 332	<i>indistincta</i>	1853, 179
<i>rufopalliatu</i> s	1859, 332	<i>interrupta</i>	1853, 179
<i>rufulus</i>	1854, 274	<i>truncata</i>	1853, 180
<i>rufus</i>	1858, 212	<i>Turtur bitorquatus</i>	1860, 361
<i>schistaceus</i>	1858, 490	<i>cambayensis</i>	1855, 34
<i>serranus</i>	1859, 330	<i>chinensis</i>	1859, 467
<i>silens</i>	1857, 212		1858, 497
	1858, 300	<i>humilis</i>	1859, 150
	1859, 325		1859, 151
	1857, 4		1859, 187
<i>solitarius</i>	1857, 212	<i>meena</i>	1859, 187
	1859, 325	<i>orientalis</i>	1858, 498
<i>speciosus</i>	1854, 271		1859, 187
<i>striga</i>	1859, 445		1849, 172
<i>strigatus</i>	1859, 445	<i>risorius</i>	1855, 34
<i>surinamensis</i>	1856, 115		1860, 371
	1857, 212	<i>senegalensis</i>	1858, 498
	1858, 300		1858, 498
<i>swainsoni</i>	1858, 450	<i>suratensis</i>	1859, 150
	1858, 451		1859, 151
	1859, 326		1860, 361
	1860, 84	<i>tigrina</i>	1860, 361
<i>thenca</i>	1859, 344	<i>tigrinus</i>	1859, 467
<i>tinniens</i>	1858, 281	<i>Tylodina atlantica</i>	1856, 46
<i>tintinnabulatus</i>	1858, 250	<i>citrina</i>	1856, 46
<i>torquatus</i>	1860, 371	<i>punctulata</i>	1856, 45
	442	<i>rafinesquii</i>	1856, 45
<i>tricolor</i>	1854, 283	<i>Typhis fimbriatus</i>	1853, 70
<i>tristis</i>	1856, 294	<i>grandis</i>	1854, 42
	1859, 330	<i>tetrapterus</i>	1856, 41
<i>triurus</i>	1859, 341	<i>triangularis</i>	1855, 124
	1858, 490	<i>Typhlops diardii</i>	1860, 114
<i>unicolor</i>	1859, 181	<i>oxyrhynchus</i>	1858, 264
	1859, 326	<i>philippinus</i>	1858, 263
<i>ustulatus</i>	1860, 108	<i>tenuis</i>	1860, 454
<i>varius</i>	1860, 108	<i>Typhon robusta</i>	1860, 363
<i>viridis</i>	1854, 286	<i>temminckii</i>	1860, 363
	1857, 13	<i>Tyrannula affinis</i>	1859, 44
<i>viscivorus</i>	1858, 489	<i>ardesiaca</i>	1859, 144
	1859, 181	<i>ardosiaca</i>	1855, 149
	1850, 276	<i>barbirostris</i>	1859, 44
<i>vulpinus</i>	1855, 141	<i>cayennensis</i>	1856, 296
	1857, 4	<i>cinchoneti</i>	1855, 149
<i>wilsoni</i>	1859, 326	<i>cineracea</i>	1858, 457
	1859, 161	<i>cinnamomea</i>	1855, 149
<i>xanthopus</i>	1859, 334	<i>cooperi</i>	1851, 51
<i>xanthosceles</i>	1859, 334	<i>coronata</i>	1856, 296
(<i>Monticola</i>) <i>ery-</i>		<i>crinita</i>	1851, 51
<i>thropterus</i>	1860, 350	<i>diadema</i>	1855, 149
<i>Turnix pugnax</i>	1859, 150		
	151		

	Page		Page
<i>Tyrannula erythrura</i>	1855, 149		
<i>gossii</i>	1851, 51		
<i>icterophrys</i>	1855, 149	<i>Tyrannus melancholicus</i>	1858, 457
<i>mexicana</i>	1851, 51		1859, 55
<i>nigricans</i>	1855, 149		1859, 143
<i>obscura</i>	1857, 127		1859, 366
<i>ornata</i>	1859, 44		1860, 92
<i>pallida</i>	1855, 149	<i>niveigularis</i>	1860, 281
<i>phoenicura</i>	1859, 144	<i>rufescens</i>	1859, 41
<i>ruficeps</i>	1857, 127	<i>rufinus</i>	1855, 150
<i>rufipectus</i>	1854, 113	<i>rufiventris</i>	1855, 77
<i>rufula</i>	1858, 70	<i>thamnophiloides</i>	1859, 331
<i>setophagoides</i>	1855, 149	<i>vociferans</i>	1859, 41
<i>stolidia</i>	1851, 51	<i>Tyrse argus</i>	1859, 383
<i>sulphureipygia</i>	1856, 296	<i>niloticus</i>	1858, 167
	1858, 458		1858, 167
<i>Tyrannulus chrysops</i>	1859, 144	<i>Uaranus niloticus</i>	1858, 155
	1860, 93	<i>ocellatus</i>	1858, 155
<i>cinereiceps</i>	1860, 69	<i>Ulula fasciata</i>	1858, 132
	283	<i>Umbellularia greenlandica</i>	1859, 440
<i>elatus</i>	1855, 150	<i>Umbonium chalconotum</i>	1853, 188
<i>flavidifrons</i>	1856, 141	<i>conicum</i>	1853, 188
<i>nigricans</i>	1860, 69	<i>costatum</i>	1853, 188
<i>nigricapillus</i>	1856, 296	<i>depressum</i>	1853, 188
	1855, 150	<i>elegans</i>	1853, 188
<i>rufipectus</i>	1860, 93	<i>excisum</i>	1851, 232
<i>semiflavus</i>	1856, 28	<i>giganteum</i>	1853, 188
<i>Tyrannus atricapillus</i>	1860, 300	<i>guamense</i>	1853, 189
	1858, 215	<i>javanicum</i>	1853, 188
<i>atrifrons</i>	1857, 274	<i>moniliferum</i>	1853, 188
	1859, 43	<i>sagittatum</i>	1853, 188
<i>audax</i>	1855, 150	<i>striolatum</i>	1853, 189
	1856, 297	<i>suturale</i>	1853, 188
	1859, 42	<i>vestiarium</i>	1851, 232
<i>boissoneauui</i>	1855, 150	<i>zelandicum</i>	1853, 189
<i>borealis</i>	1858, 554	<i>Umbracella granulata</i>	1857, 289
<i>cæsius</i>	1858, 301	<i>umbraculum</i>	1859, 482
<i>canadensis</i>	1858, 223	<i>Umbrella mediterranea</i>	1856, 46
<i>cooperi</i>	1858, 215	<i>ovalis</i>	1856, 161
<i>curtipes</i>	1856, 297	<i>Uncia charltoni</i>	1856, 396
<i>erythrogygius</i>	1858, 301	<i>irbis</i>	1856, 395
<i>fumigatus</i>	1859, 43	<i>Unio bengalensis</i>	1850, 198
	1860, 92	<i>burtoni</i>	1859, 349
<i>intrepidus</i>	1855, 150	<i>eximius</i>	1860, 15
	1858, 554	<i>gravidus</i>	1860, 14
<i>matutinus</i>	1857, 232	<i>grayii</i>	1858, 91
	1858, 302	<i>hainesianus</i>	1860, 15
<i>melancholicus</i>	1859, 55	<i>housei</i>	1860, 14
	1859, 383	<i>humilis</i>	1860, 15
	1857, 232	<i>inornatus</i>	1860, 15
	1855, 150	<i>myersianus</i>	1860, 14
	1856, 141	<i>rusticus</i>	1860, 14
	1856, 297	<i>sagittarius</i>	1860, 15
	1858, 70	<i>scobinatus</i>	1860, 15

	Page		Page
<i>Unio tumidulus</i>	1860, 15	<i>Urubitinga zonura</i>	1860, 288
<i>tumidus</i>	1850, 244	<i>Urubitornis solitaria</i> ..	1856, 145
<i>Upucerthia vulgaris</i>	1859, 95	{ 1858, 130	
	1851, 145	<i>Urva cancrivora</i>	1856, 397
	1855, 27		
<i>Upupa epops</i>	1857, 101	<i>Vacca marina</i>	1853, 113
	1858, 474	<i>Valvaria alba</i>	1854, 36
	1859, 174	<i>Valvata piscinalis</i>	1853, 44
<i>nigripennis</i>	1859, 151	{ 1856, 186	
<i>senegalensis</i>	1855, 40	<i>Vanellus bilobus</i>	1855, 80
<i>Urochoma huetti</i>	1857, 19	<i>cayennensis</i>	1855, 163
<i>Urochroa bougieri</i>	1860, 95	<i>cinctus</i>	1860, 386
<i>Urocissa flavirostris</i> ...	1859, 172	<i>cristatus</i>	1851, 146
	200	{ 1858, 505	
	151	<i>goensis</i>	1855, 81
<i>magnirostris</i>	1859, 200	<i>melanogaster</i>	1860, 363
	200	<i>ptiloscelis</i>	1858, 556
	172	<i>resplendens</i>	1858, 556
<i>occipitalis</i>	1859, 200	{ 1860, 82	
<i>sinensis</i>	1859, 200	<i>strigilatus</i>	1850, 221
<i>Urogalba amazonum</i> ..	1855, 14	<i>Vanga cristata</i>	1859, 446
<i>paradisea</i>	1855, 14	<i>striata</i>	1858, 207
	1857, 262	<i>Vanganella taylorii</i>	1851, 125
<i>Uroloncha molucca</i>	1859, 444	<i>Vanicoro quoyiana</i>	1853, 175
<i>punctularia</i>	1859, 443	<i>rugata</i>	1853, 174
	161	<i>Vanikoro imbricata</i>	1860, 435
<i>Uromastix griseus</i>	1860, 167	<i>semiplicata</i>	1860, 435
	170	<i>Varanus heraldicus</i>	1860, 160
	1849, 95	<i>Varicella cordovana</i>	1856, 321
<i>spinipes</i>	1859, 470	<i>guadeloupensis</i>	1856, 335
	1859, 475	<i>orizabæ</i>	1856, 320
	1860, 192	<i>speciosa</i>	1856, 321
<i>Uropeltis ceylonicus</i> ...	1858, 262	<i>Vasum ceramicum</i>	1851, 231
<i>grandis</i>	1858, 262	<i>Velasia chilensis</i>	1851, 239
<i>pardalis</i>	1858, 263	<i>Velletia filosa</i>	1853, 82
<i>philippinus</i>	1858, 263	<i>lacustris</i>	1853, 89
<i>Urosticte benjamini</i> ...	1860, 95	<i>Velutina haliotidea</i>	1853, 38
<i>Urota sinope</i>	1849, 60	<i>sitkensis</i>	1851, 225
<i>Urrua bengalensis</i>	1854, 45	<i>Venerupis chinensis</i> ...	1853, 4
	1859, 477	<i>cordieri</i>	1856, 214
<i>Ursus americanus</i>	1860, 130	<i>cumingii</i>	1853, 4
	1860, 180	<i>digona</i>	1853, 3
	1860, 417	<i>derelicta</i>	1853, 4
<i>arctos</i>	1860, 130	<i>elegans</i>	1853, 5
	372	<i>insignis</i>	1853, 6
<i>isabellinus</i>	1849, 105	<i>mitis</i>	1853, 5
	1858, 517	<i>obesa</i>	1853, 5
<i>labiatus</i>	1857, 140	<i>paupercula</i>	1853, 5
	1858, 520	<i>planicosta</i>	1853, 4
<i>marinus</i>	1859, 102	<i>pulcherrima</i>	1853, 4
	1858, 129	<i>siliqua</i>	1853, 5
<i>Urubitinga anthracina</i> .	1858, 295	<i>Venilia callonota</i>	1860, 286
	1859, 52	<i>melanogastra</i>	1859, 457
	128	<i>mentalis</i>	1859, 456
<i>schistacea</i>	1858, 129	<i>miniata</i>	1859, 456
	128	<i>punicea</i>	1859, 456
<i>unicincta</i>	1858, 150	<i>Venus californiensis</i> ...	1856, 206
	1859, 147	<i>casina</i>	1853, 3
<i>zonura</i>	1858, 129		

	Page		Page
<i>Venus clathrata</i>	1853,	<i>Vespertilio daubentonii</i> .	1858, 89
<i>consobrina</i>	1853,	1848,	112
<i>crispata</i>	1853,	1857,	45
<i>dispar</i>	1856,	<i>emarginatus</i>	1858, 80
<i>excavata</i>	1856,	1858,	336
<i>lamellifera</i>	1856,	1858,	368
<i>leucodon</i>	1856,	<i>escholtzii</i>	1858, 12
<i>listeri</i>	1853,	<i>ferrugineus</i>	1857, 53
<i>nuttalli</i>	1856,	<i>formosa</i>	1857, 53
<i>scripta</i>	1853,	<i>formosus</i>	1858, } 82
<i>sculpta</i>	1853,	<i>furinalis</i>	1858, } 368
<i>sowerbyi</i>	1853,	<i>hardwickii</i>	1858, 546
<i>straminea</i>	1856,	<i>hasseltii</i>	1857, 329
<i>tantilla</i>	1856,	<i>hilairii</i>	1858, 54
<i>Vermetus lævis</i>	1860,	<i>imbricatus</i>	1858, 89
<i>varians</i>	1856,	<i>isidori</i>	1858, 539
<i>Vermicella annulata</i>	1859,	<i>kerivoula</i>	1858, 89
<i>occipitalis</i>	1859,	<i>lanosus</i>	1858, 78
<i>Vermiculum incurvatum</i>	1858,	<i>lasiurus</i>	1858, 331
<i>Verpa penis</i>	1851,	<i>lepturus</i>	1857, 35
<i>Vertagus graniferus</i> ...	1860,	<i>leucippe</i>	1858, 547
<i>Vertigo nitens</i>	1860,	<i>macropus</i>	1859, 72
<i>Vertumnus cranchii</i>	1850,	<i>madagascariensis</i> ..	1857, 53
<i>Vespertilio abramus</i>	1858,	<i>marginatus</i>	1858, 89
<i>akokomuli</i>	1858,	<i>maximus</i>	1858, 537
<i>albescens</i>	1860,	<i>miniopteris</i>	1857, 52
<i>alcythoë</i>	1859,	<i>monachus</i>	1858, 81
<i>aristippe</i>	1858,	<i>murinus</i>	1857, 35
<i>bechsteinii</i>	1859,	<i>mystacinus</i>	1857, 52
<i>blepotis</i>	1859,	1858,	89
<i>blousseivillii</i>	1857,	1858,	539
<i>blythii</i>	1857,	1859,	73
<i>brachypterus</i>	1858,	1859,	74
<i>caliginosus</i>	1858,	<i>natalensis</i>	1858, 118
<i>cappacini</i>	1859,	1857,	53
<i>carolii</i>	1857,	1857,	140
<i>carolinensis</i>	1857,	1858,	27
<i>chiloënsis</i>	1858,	1859,	81
<i>chinensis</i>	1858,	1859,	74
<i>cinereus</i>	1858,	<i>nigricans</i>	1858, 546
<i>circumdatus</i>	1857,	<i>noctivagans</i>	1860, 211
<i>coromandelicus</i> ..	1858,	<i>pachypus</i>	1857, 45
<i>creeks</i>	1856,	1858,	538
<i>crepuscularis</i>	1858,	1857,	539
<i>cyclope</i>	1857,	1858,	45
<i>darjelingensis</i> ...	1858,	1856,	178
<i>dasycnemus</i>	1856,	<i>pallidus</i>	1858, 546
<i>dasythrix</i>	1858,	1858,	178
<i>daubentonii</i>	1857,	<i>papillosus</i>	1858, 35
		1858,	327
		1858,	89
		1859,	73
		<i>parvulus</i>	1857, 87
		<i>pearsoni</i>	1858, } 368
		<i>pellucidus</i>	1858, } 371
		<i>picta</i>	1858, 329
		<i>pictus</i>	1856, 175
			78
			325

	Page		Page
<i>Vespertilio pipistrellus</i> ..	1850, 156	<i>Vipera trimaculata</i>	1859, 83
<i>polythrix</i>	1858, 89	<i>V-nigrum</i>	1858, 163
<i>pruinus</i>	1857, 37	<i>Vireo altiloquus</i>	1857, 231
<i>pulverulentus</i>	1857, 45	<i>flavifrons</i>	1859, 138
<i>rubellus</i>	1857, 35	<i>gilvus</i>	1857, 227
<i>ruber</i>	1858, 89	<i>huttoni</i>	1860, 251
<i>rufoniger</i>	1858, 82	<i>gilvus</i>	1858, 302
	83	<i>huttoni</i>	1858, 302
	79	<i>josephæ</i>	1859, 137
<i>rufopictus</i>	1858, 85	<i>modestus</i>	1860, 63
	368	<i>modestus</i>	1860, 85
<i>savii</i>	1859, 72	<i>modestus</i>	1860, 462
<i>schreibersii</i>	1858, 117	<i>modestus</i>	1857, 204
<i>scotinus</i>	1858, 127	<i>novaboracensis</i> ..	1857, 228
<i>sericeus</i>	1859, 74	<i>novaboracensis</i> ..	1859, 137
<i>siligorensis</i>	1856, 394	<i>novaboracensis</i> ..	1860, 462
<i>speoris</i>	1858, 108	<i>novaboracensis</i> ..	1856, 298
	1856, 180	<i>solitarius</i>	1859, 363
	1856, 394	<i>solitarius</i>	1859, 375
<i>suillus</i>	1857, 45	<i>versicolor</i>	1855, 150
	1858, 367	<i>versicolor</i>	1857, 76
	1858, 370	<i>versicolor</i>	1855, 151
<i>tasmanensis</i>	1857, 45	<i>Vireolanius icterophrys</i>	1857, 4
<i>tasmaniensis</i>	1858, 27	<i>melitophrys</i>	1857, 213
<i>tenuis</i>	1858, 539	<i>melitophrys</i>	1857, 213
<i>tessellatus</i>	1859, 73	<i>melitophrys</i>	1859, 363
<i>tibialis</i>	1857, 35	<i>Vireosylvia agilis</i>	1859, 137
<i>tibialis</i>	1858, 126	<i>agilis</i>	1860, 64
<i>timoriensis</i>	1858, 30	<i>agilis</i>	1860, 273
<i>tralatitius</i>	1858, 538	<i>altiloqua</i>	1855, 84
	539	<i>cobanensis</i>	1860, 463
<i>trilatitius</i>	1858, 89	<i>flavoviridis</i>	1856, 298
<i>tristis</i>	1859, 73	<i>flavoviridis</i>	1859, 375
<i>tuberculatus</i>	1858, 124	<i>frenata</i>	1855, 84
<i>ursinii</i>	1857, 135	<i>frenata</i>	1859, 138
	81	<i>gilva</i>	1856, 298
	117	<i>gilva</i>	1858, 302
	27	<i>gilva</i>	1855, 133
<i>velatus</i>	1858, 28	<i>olivacea</i>	1855, 151
	546	<i>olivacea</i>	1859, 137
<i>villosissimus</i>	1857, 35	<i>olivacea</i>	1859, 363
<i>vispistrellus</i>	1858, 81	<i>philadelphica</i>	1860, 463
<i>vispistrellus</i>	1859, 72	<i>philadelphica</i>	1855, 133
<i>vulpinus</i>	1856, 180	<i>virescens</i>	1855, 151
<i>Vexilla fusconigra</i>	1860, 141	<i>virescens</i>	1860, 64
<i>lineata</i>	1853, 73	<i>Virgularia australis</i>	1859, 483
<i>nigrofusca</i>	1860, 369	<i>Vison</i>	1848, 86
<i>Vidua paradisea</i>	1850, 218	<i>Vitrina abyssinica</i>	1848, 108
<i>paradisica</i>	1860, 442	<i>americana</i>	1852, 156
<i>principalis</i>	1850, 218	<i>aperta</i>	1848, 107
<i>Vinago capellei</i>	1859, 464	<i>aurea</i>	1854, 122
<i>giganteus</i>	1859, 464	<i>beckiana</i>	1848, 105
	1855, 191	<i>behni</i>	1854, 163
<i>Vipera berus</i>	1858, 374	<i>bensonii</i>	1848, 107
	1860, 174	<i>bicolor</i>	1848, 104
<i>hexacera</i>	1858, 163	<i>borneensis</i>	1856, 324
<i>nasicornis</i>	1858, 163	<i>castanea</i>	1852, 56
<i>psyche</i>	1859, 84	<i>celebensis</i>	1856, 325

	Page		Page
<i>Vitrina comorensis</i>	1856,	<i>Volatinia jacarina</i>	1859, 365
<i>crenularis</i>	1848, 106	<i>splendens</i>	} 1859, 140
<i>cumingii</i>	1848, 104	<i>splendens</i>	} 1860, 275
<i>darnaudi</i>	1856, 325	<i>Volsella arata</i>	1856, 361
<i>dimidiata</i>	1852, 56	<i>flavida</i>	1856, 364
<i>flemingi</i>	1856, 324	<i>fortunei</i>	1856, 361
<i>grandis</i>	1848, 108	<i>glaberrima</i>	1856, 363
<i>guimarasensis</i>	1848, 104	<i>gubernaculum</i>	1856, 361
<i>gutta</i>	1848, 105	<i>inconstans</i>	1856, 363
<i>heliciformis</i>	1854, 296	<i>japonica</i>	1856, 363
<i>hians</i>	1848, 107	<i>perfragilis</i>	1856, 362
<i>hyalina</i>	1854, 296	<i>setigera</i>	1856, 364
<i>idæ</i>	1856, 325	<i>splendida</i>	1856, 365
<i>irradians</i>	1852, 156	<i>subpurpurea</i>	1856, 362
<i>keppellii</i>	1853, 60	<i>subsulcata</i>	1856, 364
<i>lamarckii</i>	1854, } 163	<i>subtorta</i>	1856, 365
<i>leucospira</i>	1856, 326	<i>tristis</i>	1856, 362
<i>leytensis</i>	1848, 105	<i>undulata</i>	1856, 363
<i>luzonica</i>	1849, 132	<i>Voluta æthiopica</i>	1855, } 54
<i>marcida</i>	1854, } 164	<i>africana</i>	1856, 2
<i>margarita</i>	1848, 104	<i>alba</i>	1854, 36
<i>media</i>	1854, 164	<i>americana</i>	1856, 2
<i>milliganii</i>	1852, 56	<i>amphora</i>	1855, 54
<i>monticola</i>	1848, 107	<i>ancilla</i>	1855, 57
<i>nitida</i>	1854, 164	<i>angulata</i>	1855, 62
<i>papillata</i>	1848, 106	<i>anna</i>	1855, 61
<i>planospira</i>	1853, 60	<i>annulata</i>	1858, 41
<i>planti</i>	1856, 324	<i>arabica</i>	1855, 58
<i>planulata</i>	1848, 106	<i>arausiaca</i>	1855, 60
<i>politissima</i>	1848, 105	<i>armata</i>	1855, 54
<i>resiliens</i>	1848, 106	<i>auguria</i>	1855, 52
<i>rufescens</i>	1848, 106	<i>aulica</i>	1855, 56
<i>ruivensis</i>	1854, 163	<i>auris-cati</i>	1853, 177
<i>rüppelliana</i>	1848, 107	<i>auris-judæ</i>	1854, 7
<i>salomonica</i>	1853, 60	<i>auris-midæ</i>	1854, 7
<i>sennaariensis</i>	1856, 325	<i>balleata</i>	1858, 41
<i>siamensis</i>	1860, 7	<i>beckii</i>	1855, 58
<i>smaragdulus</i>	1848, 104	<i>bidentata</i>	1854, 36
<i>spiruloides</i>	1856, 169	<i>bifasciata</i>	1854, 59
<i>strangei</i>	1849, 132	<i>brasiliانا</i>	1855, 57
<i>teneriffæ</i>	1854, 163	<i>bullata</i>	1855, 62
<i>verreauxii</i>	1849, 132	<i>carneola</i>	1858, 49
<i>virens</i>	1848, 108	<i>catenata</i>	1849, 22
<i>Vitularia sandwicensis</i>	1860, 397	<i>catharticæ</i>	1856, 2
<i>indica</i>	1859, 212	<i>ceramica</i>	1855, 57
<i>malaccensis</i>	1860, 417	<i>chlorosina</i>	1855, 59
<i>zebra</i>	1850, 156	<i>chrysostoma</i>	1855, 57
<i>zibetha</i>	1856, 396	<i>cithara</i>	1855, 54
<i>zibetha</i>	1860, 5	<i>coffea</i>	1854, } 9
<i>Viverricula indica</i>	1856, 396	<i>concinna</i>	1855, 58
<i>malaccensis</i>	1860, 183	<i>corneolata</i>	1855, 59
<i>malaccensis</i>	1856, 396	<i>corona</i>	1855, 63
<i>malaccensis</i>	1855, 160	<i>costata</i>	1855, 61
<i>Volatinia jacarina</i>	1856, 304	<i>cruenta</i>	1858, 41
		<i>cumingii</i>	1855, 62
		<i>cylleniformis</i>	1855, 61

	Page		Page
<i>Voluta cymbiola</i>	1855, 63	<i>Voluta lyrata</i>	1855, 61
<i>cymbium</i>	1855, 52	<i>maculata</i>	1855, 64
<i>delessertiana</i>	1855, 61	} 1858, 49	
<i>denticulata</i>	1854, 33	<i>magellanica</i>	1855, 57
} 1856, 22		<i>magnifica</i>	1855, 57
} 1854, 73		<i>mamilla</i>	1855, 55
<i>deshayesii</i>	1855, 56	} 1859, 34	
<i>diadema</i>	1855, 54	<i>marmorata</i>	1855, 64
<i>dubia</i>	1855, 55	<i>megaspira</i>	1855, 58
<i>ducalis</i>	1855, 54	<i>melo</i>	1855, 53
} 63		<i>micans</i>	1858, 57
<i>dufresni</i>	1855, 62	<i>minuta</i>	1854, 9
<i>ebraea</i>	1855, 59	<i>mitis</i>	1855, 56
<i>elongata</i>	1855, 58	<i>mitriformis</i>	1855, 60
<i>erythrostroma</i>	1858, 42	<i>modesta</i>	1855, 63
<i>fasciata</i>	1854, 11	<i>multicosta</i>	1855, 61
<i>ferussacii</i>	1855, 58	<i>musica</i>	1855, 59
} 1855, 58		<i>narisa</i>	1855, 62
<i>festiva</i>	1855, 61	<i>nautica</i>	1855, 54
} 1856, 3		<i>navicula</i>	1855, 51
<i>flammea</i>	1854, 59	<i>neptuni</i>	1855, 52
<i>flammula</i>	1855, 63	<i>nitidula</i>	1858, 57
<i>flava</i>	1854, 9	<i>nivea</i>	1858, 54
<i>flavicans</i>	1855, 63	<i>nivosa</i>	1855, 56
<i>fluctuata</i>	1855, 64	<i>nobilis</i>	1855, 62
<i>fulgetrum</i>	1855, 63	<i>nodulosa</i>	1855, 59
<i>fulminata</i>	1855, 60	<i>norrisii</i>	1855, 56
<i>fulva</i>	1855, 59	<i>nucleus</i>	1855, 61
<i>fusiformis</i>	1855, 58	} 38	
<i>fuscus</i>	1855, 58	<i>oliva</i>	1858, 42
<i>gibbosa</i>	1858, 50	} 47	
<i>glans</i>	1855, 52	} 49	
} 57		<i>olla</i>	1855, 51
<i>gracilis</i>	1855, 58	<i>oryza</i>	1858, 57
} 62		<i>pacifica</i>	1855, 58
<i>guildingii</i>	1855, 62	} 1856, 2	
<i>guinaica</i>	1855, 59	<i>pallida</i>	1855, 64
<i>harpa</i>	1855, 61	<i>papillaris</i>	1855, 51
<i>hebraea</i>	1856, 3	<i>papillosa</i>	1855, 63
<i>hiatula</i>	1858, 52	<i>pellis-serpentis</i>	1855, 56
} 57		<i>pepo</i>	1855, 52
<i>imperialis</i>	1855, 62	<i>perdicina</i>	1855, 61
} 62		<i>pinguis</i>	1858, 48
<i>incrassata</i>	1858, 41	<i>piperita</i>	1855, 56
} 53		<i>plicata</i>	1855, 59
<i>indica</i>	1855, 60	<i>polyzonalis</i>	1855, 59
} 60		<i>porcina</i>	1855, 52
<i>insularis</i>	1855, 58	<i>porphyria</i>	1858, 38
} 38		} 41	
<i>ispidula</i>	1858, 41	<i>præputium</i>	1855, 53
} 50		<i>proboscidalis</i>	1855, 52
} 57		<i>pulchra</i>	1855, 56
<i>jaspidea</i>	1858, 54	<i>punctata</i>	1855, 57
<i>junonia</i>	1855, 57	<i>pusilla</i>	1854, 10
<i>lævigata</i>	1855, 59	<i>pusio</i>	1855, 59
<i>lapponica</i>	1855, 60	<i>reticulata</i>	1855, 64
<i>lineata</i>	1855, 64	} 1854, 32	
<i>livida</i>	1854, 10	<i>ringens</i>	1858, 52
<i>luteostoma</i>	1855, 57	} 1858, 52	
} 58			
<i>lyræformis</i>	1855, 60		

	Page		Page
<i>Voluta rosiniana</i>	1859,	<i>Vulpes indicus</i>	1856,
<i>rubiginosa</i>	1855,	<i>leucopus</i>	1858,
<i>rudis</i>	1855,	<i>montanus</i>	1855,
<i>rupestris</i>	1855,	<i>pusillus</i>	1856,
<i>rutila</i>	1855,	<i>vulgaris</i>	1858,
<i>scapha</i>	1855,	<i>pusillus</i>	1858,
<i>scrofa</i>	1855,	<i>vulgaris</i>	1860,
<i>serpentina</i>	1855,	<i>Vultur bengalensis</i> ...	1854,
<i>solidula</i>	1854,	<i>changoun</i>	1854,
<i>sophia</i>	1855,	<i>cinereus</i>	1855,
<i>spectabilis</i>	1855,	<i>fulvus</i>	1855,
<i>spiralis</i>	1853,	<i>indicus</i>	1854,
<i>strangulata</i>	1855,	<i>iota</i>	1851,
<i>subnodosa</i>	1855,	<i>leuconotus</i>	1854,
<i>sulcata</i>	1855,	<i>occipitalis</i>	1850,
<i>tenebrosa</i>	1858,	<i>papa</i>	1851,
<i>tessellata</i>	1855,	<i>pondicerianus</i>	1858,
<i>tiarella</i>	1855,	<i>ponticerianus</i>	1854,
<i>tigrina</i>	1858,	<i>tenuirostris</i>	1855,
<i>tornatilis</i>	1854,	<i>Vulture, The King</i>	1851,
<i>triplicata</i>	1854,	<i>Warnea australis</i>	1858,
<i>tuberculata</i>	1855,	<i>vaginifera</i>	1858,
<i>turneri</i>	1855,	<i>Wilkinsonæa abbottiana</i>	1857,
<i>undulata</i>	1855,	<i>bensoniana</i>	1857,
<i>utriculus</i>	1858,	<i>dysoniana</i>	1857,
<i>ventricosa</i>	1858,	<i>gouldiana</i>	1857,
<i>vespertilio</i>	1855,	<i>greenwoodiana</i>	1857,
<i>vexillum</i>	1855,	<i>hanleyana</i>	1857,
<i>virescens</i>	1855,	<i>hollandiana</i>	1857,
<i>volva</i>	1855,	<i>jardiniana</i>	1857,
<i>volvacea</i>	1855,	<i>laidlawiana</i>	1857,
<i>zebra</i>	1855,	<i>moussoniana</i>	1857,
<i>Volutella angulata</i>	1855,	<i>schomburgkiana</i> ..	1857,
<i>cymbiola</i>	1855,	<i>tappaniana</i>	1857,
<i>fulgetrum</i>	1855,	<i>wilkinsonæana</i>	1857,
<i>imperialis</i>	1855,	<i>Xancus maculatus</i>	1851,
<i>papillosa</i>	1855,	<i>pyrum</i>	1851,
<i>scapha</i>	1859,	<i>Xanthocephalus ictero-</i>	
<i>scapha</i>	1855,	<i>cephalus</i>	1859,
<i>sophia</i>	1855,	<i>Xantholæma indica</i> ...	1859,
<i>volvacea</i>	1855,		151
<i>Volutolites abyssicola</i> ..	1855,		
<i>Volutomitra cinnamomea</i>	1854,		
<i>corniculum</i>	1854,		
<i>digna</i>	1854,		
<i>vincta</i>	1854,		
<i>Volva birostrata</i>	1854,		
<i>rosea</i>	1854,		
<i>Volvatella fragilis</i>	1860,		
<i>Vulpes azaræ</i>	1859,		
<i>bengalensis</i>	1856,		
<i>ferrilatus</i>	1858,		
<i>flavescens</i>	1856,		
	231		
	52		
	58		
	60		
	56		
	52		
	62		
	63		
	56		
	61		
	63		
	57		
	177		
	64		
	57		
	59		
	51		
	54		
	59		
	49		
	59		
	10		
	57		
	58		
	64		
	64		
	50		
	57		
	47		
	56		
	63		
	60		
	59		
	63		
	63		
	64		
	62		
	63		
	63		
	63		
	63		
	63		
	231		
	62		
	63		
	63		
	65		
	134		
	135		
	135		
	134		
	130		
	130		
	20		
	51		
	397		
	515		
	397		
	516		
	1856,		
	516		
	1855,		
	126		
	1856,		
	397		
	1858,		
	516		
	1858,		
	516		
	1860,		
	371		
	1854,		
	1		
	1854,		
	258		
	1855,		
	128		
	1854,		
	258		
	1855,		
	128		
	1855,		
	128		
	1854,		
	1		
	258		
	1851,		
	53		
	1854,		
	258		
	1850,		
	214		
	1851,		
	53		
	1858,		
	469		
	1854,		
	1		
	1855,		
	128		
	1851,		
	53		
	1858,		
	310		
	1858,		
	309		
	1857,		
	168		
	172		
	168		
	172		
	168		
	175		
	168		
	168		
	173		
	168		
	175		
	168		
	175		
	168		
	173		
	168		
	175		
	168		
	175		
	168		
	173		
	168		
	174		
	168		
	176		
	168		
	171		
	168		
	175		
	168		
	171		
	1851,		
	230		
	1851,		
	230		
	1859,		
	235		
	1859,		
	150		
	151		

	Page		Page	
<i>Xanthopygia leucophrys</i>	1854, 283	<i>Zamenis atrovirens</i>	1858, 378	
<i>tricolor</i>	1854, 283	<i>caudolineatus</i>	1858, 378	
<i>Xanthornus affinis</i>	1856, 301	<i>cliffordii</i>	1858, 162	
<i>Xanthoura peruviana</i>	1855, 153	<i>dahlia</i>	1858, 378	
<i>Xenodon macrophthal-</i>	1860, { 166 167 171	<i>hippocrepis</i>	1858, 378	
<i>mus</i>		<i>mexicanus</i>	1860, 316	
<i>rhabdocephalus</i>		1860, 442	<i>ventrimaculatus</i>	1858, { 375 378
<i>severus</i>		1859, { 89 402	<i>Zanclostomus aeneus</i>	1860, 112
<i>Xenogenys azureus</i>	1860, 353	<i>diardi</i>	1859, 458	
<i>Xenopeltis unicolor</i>	1860, 114	<i>javanicus</i>	1859, 458	
<i>Xenops genibarbis</i>	1856, { 289 1858, 63 1858, 457 1860, 293	<i>sirkee</i>	1859, { 150 151	
		<i>mexicanus</i>	1856, 289	
		<i>rutilans</i>	1859, 382	
		<i>sumatranus</i>	1859, 458	
<i>Xenospongia patellifor-</i>	1856, 27	<i>Zanthopygia leucophrys</i>	1854, 283	
<i>mis</i>	1858, 230	<i>tricolor</i>	1854, 283	
<i>Xenurus antiquus</i>	1851, 215	<i>Zelima paradoxa</i>	1859, 422	
<i>nudicaudis</i>	1851, 215	<i>Zenaida hypoleuca</i>	1858, 450	
<i>unicinctus</i>	1851, 215		<i>leucoptera</i>	1858, 460
<i>Xerophila armillata</i>	1854, 170		<i>pentheria</i>	1856, 30
<i>caperata</i>	1854, 169		<i>ruficauda</i>	1856, 30
<i>Xiphocolaptes albicollis</i>	1857, 202	<i>Zenaidura carolinensis</i>	1856, 309	
<i>promeropirhynchus</i>	1859, 140		<i>annulatus</i>	1851, 164
<i>Xiphorhynchus flavigas-</i>	1856, { 289 1858, 63 1854, 111 1855, 142 1860, 278		<i>antonii</i>	1851, 165
<i>ter</i>			<i>armillatus</i>	1851, 164
<i>grenadensis</i>		<i>asperulatus</i>	1851, 168	
<i>procurvus</i>		<i>bicingulatus</i>	1851, 166	
<i>pucherani</i>	1855, 142	<i>californicus</i>	1851, 168	
<i>pusillus</i>	1860, 278	<i>canaliculatus</i>	1851, 163	
<i>thoracicus</i>	1860, { 277 293	<i>chlorostomus</i>	1851, 166	
<i>Xylobius albovarius</i>	1852, 40	<i>ciliaris</i>	1851, 165	
<i>dulcis</i>	1852, 40	<i>comptus</i>	1854, 38	
<i>Xylobucco scolopaceus</i>	1859, 397	<i>conulus</i>	1851, 163	
<i>Xylotretus chrysidens</i>	1852, 50	<i>cunninghami</i>	1851, 164	
<i>excavatus</i>	1852, 46	<i>decoratus</i>	1851, 165	
<i>Yetus cymbium</i>	1855, 52	<i>decussatus</i>	1851, 167	
<i>navicula</i>	1855, 51	<i>doliarius</i>	1851, 163	
<i>neptuni</i>	1855, 52	<i>dubius</i>	1851, 165	
<i>olla</i>	{ 1853, 36 1855, 51	<i>duplicatus</i>	1851, 168	
<i>proboscidalis</i>	1855, 52			
<i>Yoldia gloriosa</i>	1855, 226			
<i>lanceolata</i>	1855, 226			
<i>lepidula</i>	1856, 50			
<i>woodwardi</i>	1860, 370			
<i>Yphantis baltimorensis</i>	1856, 142			
<i>Yunx indica</i>	1849, 112			
<i>pectoralis</i>	1849, 112			
<i>torquilla</i>	{ 1850, 219 1860, 243			

	Page		Page
Ziziphinus elegantulus..	1851,	Zonites? coresia	1849,
euglyptus	1854,	crystallinus	1854,
exiguus	1851,	Zoncenas mülleri	1858,
eximius	1851,	pinon	1858,
filosus	1851,	zoea	1858,
gemmosus	1851,	Zonotrichia aureigula ..	1856,
gilvus	1851,	botterii	1857,
granatum	1851,	cassinii	1857,
granulatus	1851,	comata	1857,
indistinctus	1851,		1857,
interruptus	1851,	gambelli	1857,
japonicus	1851,		1859,
javanicus	1854,	leucophrys	1857,
jujubinus	1851,	mortoni	1857,
lævigatus	1851,	mystacalis	1856,
langieri	1851,		1859,
luridus	1851,		1855,
metaformis	1851,		1857,
millegranus	1851,		1858,
miniatus	1851,	pileata	1858,
montagui	1851,		1859,
nebulosa	1851,		1860,
ornatus	1851,		1860,
perspectivus	1851,	querula	1857,
picturatus	1851,	Zoothera cinclops	1855,
polychroma	1851,		1859,
pyramidatus	1851,	Zootoca deserti	1859,
pyramis	1851,	vivipara	1860,
rubropunctatus	1851,	Zopherosis georgii	1859,
scitulus	1854,	Zosterops atriceps	1860,
selectus	1851,	chloris	1860,
speciosus	1854,	citrinella	1858,
spectabilis	1854,	dorsalis	1855,
striatus	1851,	griseonota	1859,
strigosus	1851,	griseotincta	1858,
ticaonicus	1851,	palpebrosus	1858,
tigris	1851,		1859,
tranquebaricus	1851,	strenuus	1855,
unicinctus	1851,	tephropleurus	1855,
vulgaris	1851,	xanthochroa	1859,
zonamestus	1851,	Zua lubrica	1854,
	1854,	maderensis	1854,
Zoantharia cauliculata ..	1857,	Zurama pulchella	1854,
Zoanthus bertholetii ...	1858,		176
couchii	1858,		166
	1859,		165
Zonites cellarius	1854,		166
chiron	1849,		161
	166		199
			186
			199
			176



THE END OF INDEX.

