

BOSTON PUBLIC LIBRARY



3 9999 06316 298 4

FRAGILE  
DO NOT  
PHOTOCOPY

No. 9352-1744a8

1826-39



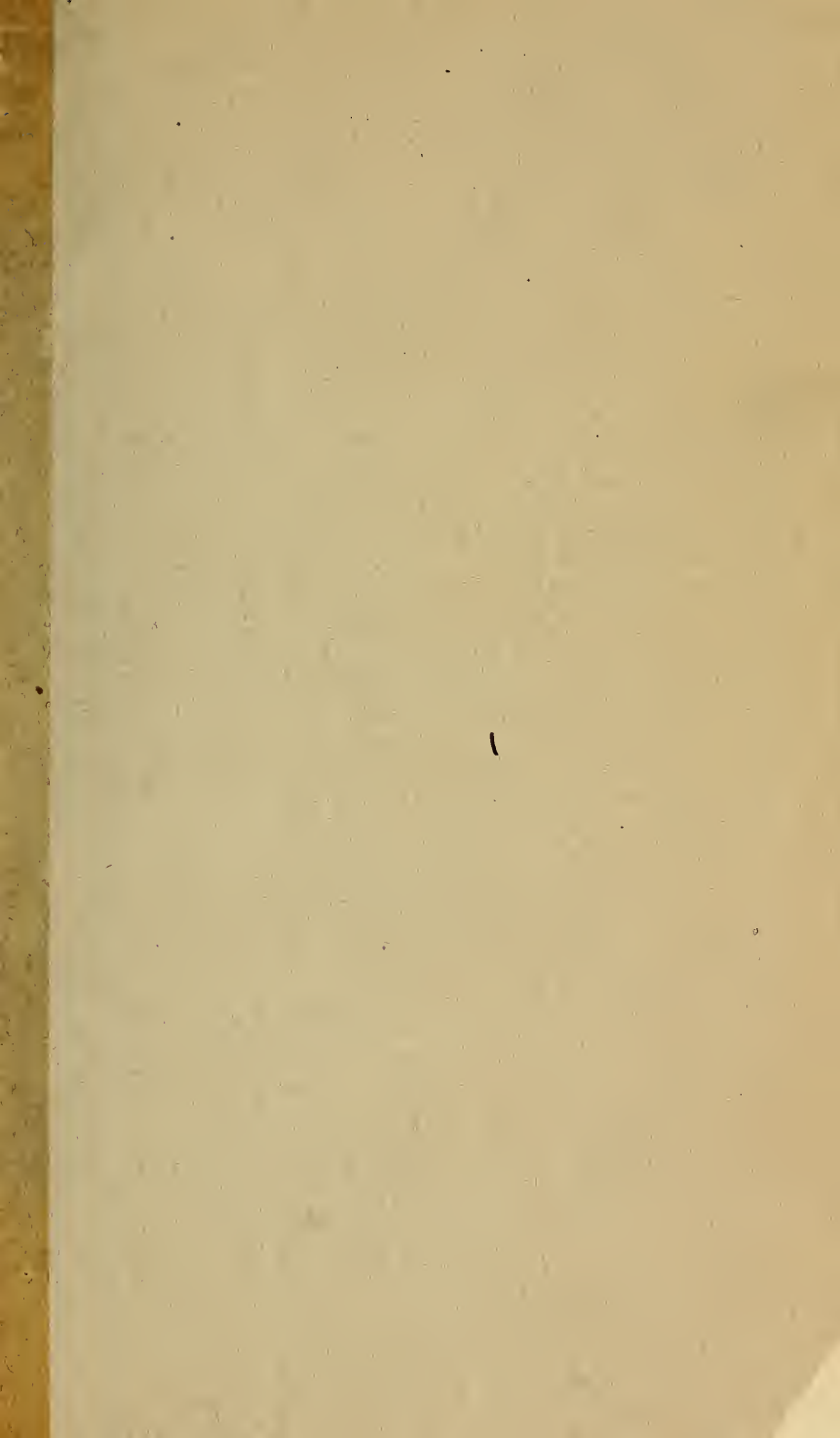







Digitized by the Internet Archive  
in 2010 with funding from  
Boston Public Library

# CITY OF BOSTON.



+ 9352.1744

## LIST OF PERSONS, CO-PARTNERSHIPS, AND CORPORATIONS,

*Who were taxed \$25 and upwards, in the City of Boston, in the year 1829, specifying the amount of the tax on Real and Personal Estate, severally, conformably to an order of the City Council.*

### WARD No. 1.

NAMES.	Real Estate.	Tax.	Pers. Estate.	Tax.
Atkins Silas	10,500	82 95		
Aspinwall Samuel	1,400	11 06	2,500	19 75
Beal Samuel	5,100	40 29	5,000	39 50
Badger Thos. heirs	5,000	39 50		
Boston & Concord Boat- ing Co.	3,500	27 65		
Boston Gas Light Co.	6,000	47 40		
Barnard James			3,000	23 70
Bray John	6,500	51 35	4,500	35 55

NAMES.	Real Estate.	Tax.	Pers. Estate.	Tax.
Barstow Jacob's heirs	3,200	25 28		
Brown Samuel	14,00	11 06	1,500	11 85
Barry William	3,000	23 70	600	4 74
Chamberlain Edward	1,700	13 43	2,500	19 75
Collier Wm.	500	3 95	4,000	31 60
Comey Benjamin	3,000	23 70	300	2 37
Dam Leader	2,800	22 12	200	1 58
Eddy Caleb	11,300	89 27	1,500	11 85
Eaton John	1,400	11 06	2,500	19 75
Eaton Ezra	2,000	15 80	2,000	15 80
Fennelly Elizabeth	3,000	23 70	4,000	31 60
Goodwin Thos. J. & Geo. Morey	5,800	45 82		
Gould Frederick	2,000	15 80	1,500	11 85
Gray John C.	22,300	176 17		
Gault George	5,700	45 03	1,000	7 90
Harris Isaac	7,900	62 41	1,500	11 85
Howe John	3,500	27 65	1,000	7 90
Hiler Jacob	3,800	30 02		
Hubbard Samuel & Wm. D. Sohler, assignees to J. G. & J. Rogers	6,200	48 98		
Lewis John	3,700	29 23	300	2 37
Lincoln Noah	9,400	74 26	2,500	19 75
May Henry K.	2,800	22 12	1,500	11 85
Merry Jonathan's heirs	3,600	28 44		
Maxwell James's heirs	3,800	30 02		
Nash Joshua's heirs	6,700	52 93		
Oliver Henry J.	18,000	142 20	500	3 95
Oliver Edward	5,700	45 03	5,000	39 50
Porter Lemuel	9,000	71 10		
Parker Jonathan	1,600	12 64	1,300	10 27
Pratt Eleazer	4,600	36 34		
Rowe Isaac F.	4,600	36 34	2,500	19 75
Rhoades Stephen	6,200	48 90		
Robinson Henry			5,000	39 50



NAMES.	Real Estate.	Tax.	Pers. Estate.	Tax.
Sherburne John	3,900	30 81	400	3 16
Storrs Nathaniel	1,500	11 85	1,500	11 85
Stevens Amos	2,500	19 75	600	4 74
Swift Agnes	3,200	25 28		
Smith John	2,000	15 80	2,500	19 75
Turner Job	7,900	62 41	2,500	19 75
Uran Joseph	3,000	23 70	500	3 95
Vernon William	48,700	384 73		
Wells & Basssett	3,300	26 07		
Ward Mary	2,800	22 12	5,000	39 50
Whitman Thomas	2,900	22 91	7,500	59 25
Webb Elisha	1,800	14 22	1,200	9 48
Williams Thomas	5,500	43 45	1,000	7 90

## WARD No. 2.

Ayres Josiah	2,000	15 80	1,500	11 85
Buckley Abigail	3,300	26 07		
Budd Nathaniel	3,300	26 07	500	3 95
Ballard Daniel	4,000	31 60	1,500	11 85
Bixby, Valentine & Co.	14,300	112 97	15,000	118 50
Clark Benjamin	2,000	15 80	4,000	31 60
Dickinson Daniel	5,400	42 66	1,500	11 85
Ellis Joshua	17,600	139 04	2,000	15 80
Fenno John	1,200	9 48	3,000	23 70
Gragg Jacob	3,000	23 70	1,000	7 90
Green Francis	2,700	21 33	2,000	15 80
Gordon John	2,900	22 91	100	79
Harris George	4,500	35 55	1,200	9 48
Hichborn Samuel Jr.	1,200	9 48	2,500	19 75
Hart Samuel	3,600	28 44		
Hart Mehitable	4,400	34 76		
Hart Edmund's heirs	4,700	37 13		
Johnson George W.	7,100	56 09	2,100	16 59
James Enoch's heirs	3,600	28 44		
Kingsbury Jesse	12,500	98 75	3,000	23 70

NAMES.	Real Estate.	Tax.	Pers. Estate.	Tax.
Keith Nathaniel	4,300	33 97	1,700	13 43
Loring John	4,300	33 97	1,500	11 85
Little William	6,000	47 40	400	3 16
Little & Edes			4,000	31 60
May Henry K. & others	14,600	115 34		
Milton Ephraim & Co.	2,000	15 80	4,000	31 60
Mercantile Wharf Corporation	14,000	110 60		
Macomber, Sawin & Hunting			10,000	79 00
Nason Joel	2,500	19 75	500	3 95
Payson & Fenno	500	3 95	2,500	19 75
Pratt & Cushing			2,500	19 75
Proprietors Boston Marine Rail-Way	20,000	158 00		
Proprietors Hancock's Wharf	14,800	116 92		
Pruden & Tuttle			3,000	23 70
Reed Oliver and others	4,600	36 34		
Rhoades Isaac	3,600	28 44	500	3 95
Rhoades Isaac & others	5,000	39 50		
Sargent Daniel heirs	9,000	71 10		
Snow Ephraim & Son	3,000	23 70	1,000	7 90
Stetson & Faxon	9,800	77 42		
Sullivan John & Son			10,000	79 00
Sullivan John	6,500	51 35		
Thayer Martin	5,800	45 82		
Trueman John F. heirs	5,500	43 45		
Thayer John heirs	7,500	59 25		
Webster Redford	9,600	75 84	5,000	39 50
Wilkinson & Pratt	6,000	47 40	3,000	23 70
Welles John & Samuel, and others	12,000	94 80		
Wells Ebenezer heirs	4,600	36 34		
Yonge Thomas	3,300	26 07	500	3 95

## WARD No. 3.

NAMES.	Real Estate.	Tax.	Pers. Estate.	Tax.
Adams Asa	1,600	12 64	1,500	11 85
Austin Joseph	2,800	22 12	4,000	31 60
Andrews Joseph E.	3,300	26 07	500	3 95
Ames Israel	17,700	139 83	1,000	7 90
Adams Philip	5,600	44 24	3,500	27 65
Adams Joseph	6,000	47 40		
Atkins & Homer			3,000	23 70
Amory Nathaniel	32,400	255 96		
Bartlett James	13,900	109 81	2,500	19 75
Bulfinch Jeremiah	6,700	52 93		
Bradley Joseph	9,000	71 10	800	6 32
Barnes Thomas	3,300	26 07	2,000	15 80
Babcock Nancy Miss	7,600	60 04		
Babcock Nancy Mrs.	4,900	38 71	2,500	19 75
Bass George	5,900	46 61	1,000	7 90
Baxter Joseph G.	2,700	21 33	600	4 74
Chapouil Anthony	4,500	35 55		
Clark James	3,300	26 07	500	3 95
Crane Larra	5,000	39 50	2,000	15 80
Dyer John D.	6,600	52 14		
Dupee Isaac	3,200	25 28	1,000	7 90
Farnsworth Amos	2,500	19 75	15,000	118 50
Frothingham Eben'r heirs	5,200	41 08		
Farley Joseph and others	6,000	47 40		
Gould Thomas	3,500	27 65	500	3 95
Gay & Veazie	3,300	26 07	2,500	19 75
Hall Jacob	14,700	116 13	4,000	31 60
Holbrook Dan'l	4,100	32 39	500	3 95
Heard John and Daniel Copeland, Assignees to Peggy Spurr	3,700	29 23		
Homer Eleazer	3,000	23 70	400	3 16

NAMES.	Real Estate.	Tax.	Pers. Estate.	Tax.
Hooton John senior	6,800	53 72	2,500	19 75
Howard John	3,200	25 28	2,000	15 80
Harris Henry & others	5,000	39 50		
Hichborn Samuel heirs	4,100	32 39		
Hall Timothy	1,700	13 43	2,500	19 75
Harris Jonathan heirs	4,000	31 60		
Homes & Homer	900	7 11	15,000	118 50
Humphrey & Pierce	5,200	41 08	25,000	197 50
Jones William	1,200	9 48	2,000	15 80
Kimball Benjamin	3,500	27 65	2,500	19 75
Kitteridge & Wyman	10,900	86 11	1,500	11 85
Little & Haskell	6,800	53 72	1,000	7 90
Luere Susanna	4,000	31 60		
Lamson Benjamin	2,400	18 96	1,500	11 85
Longley Edmund	6,800	53 72	5,000	39 50
Marston David S.	3,300	26 07		
Mercantile Whf. Corp.	15,000	118 50		
Noyes Joseph	9,300	73 47		
Otis Harrison G. and others	10,600	83 74		
Otheman Anthony	9,300	73 47		
Proctor Jonathan	4,200	33 18		
Page Edward	2,000	15 80	1,200	9 48
Page Thomas	9,300	73 47		
Proprietors Mill Pond Wharf Corporation	11,800	93 22		
Proprietors First Baptist Society	6,800	53 72		
Palmer Ezra	4,500	35 55	3,000	23 70
Proprietors Boston Soap- stone Manufactory,	4,300	33 97	2,500	19 75
Rice John	9,300	73 47	5,000	39 50
Stearns Curtis and others	3,500	27 65		
Smith Benjamin	7,300	57 67	500	3 95
Smith Christopher heirs	3,900	30 81		
Smith Ebenezer	44,800	355 92	1,000	7 90

NAMES.	Real Estate.	Tax.	Pers. Estate.	Tax
Shipley Simon G.	2,900	22 91	500	3 95
Stetson Lebbeus	2,600	20 54	2,000	15 80
Simmons Cornelius heirs	4,500	45 55		
Swift Mary heirs	6,500	51 35		
Stetson Amasa	17,700	139 83		
Simmons John & Valen- tine	7,600	60 04	2,000	15 80
Safford Daniel	3,200	25 28	1,500	11 85
Shaw Robert G. & others	3,700	29 23		
Tirrell Artemas	1,800	14 22	2,500	19 75
Timson John	2,800	22 12	300	2 37
Tufts Ephraim & others	3,900	30 81		
Torrey Joseph	3,600	28 44	2,000	15 80
Taylor Hannah	3,500	27 65		
Veazie Joseph	2,500	19 75	1,000	7 90
Vinal & Leighton	1,700	13 43	7,500	59 25
Webb Nathan	6,300	49 77		
Wilson Jason	2,400	18 96	600	4 74
Whittemore Benjamin F.	3,500	27 65	1,000	7 90
Wilder & Smith			3,500	27 65

### WARD No. 4.

Andrews John heirs	5,300	41 87		
Adams John Quincy	14,400	113 76		
Adan John R.			3,000	23 70
Adan John R. & Reuben Richards, Executors to T. S. Bordman			5,000	39 50
Baldwin Thomas heirs	4,300	33 97		
Boyden Simeon	2,200	17 38	5,000	39 50
Blake Sarah	39,900	315 21	35,000	276 50
Barnard & Trull	2,700	21 33	1,000	7 90
Bradshaw Ruth	3,500	27 65		
Burditt James W.	7,500	59 25	10,000	79 00

NAMES.	Real Estate.	Tax.	Pers. Estate.	Tax.
Bedlington Timothy	8,300	65 57		
Bordman Mary	3,500	27 65		
Bray Eliza	11,600	91 64		
Beal David	2,100	16 59	7,500	59 25
Baury Mary	7,200	56 88		
Breed Ebenezer	5,000	39 50	25,000	197 50
Bemis & Vose			3,000	23 70
Belknap Jeremiah	5,200	41 08	30,000	237 00
Belknap Mary	3,000	23 70	12,000	94 80
Brooks Charles & Co.			4,000	31 60
Bryant & Sturgis			60,000	474 00
Bradlee David heirs	13,000	102 70		
Beaman Charles C.	3,700	29 23	400	3 16
Barker Samuel P.	5,000	39 50		
Buttrick & Patch	900	7 11	2,000	15 80
Barnes David W. & Seth H.			3,000	23 70
Bartlett Levi & Co.			7,500	59 25
Bigelow & Bangs			5,000	39 50
Ballister & McLellan			4,000	31 60
Blake Samuel	500	3 95	6,000	47 40
Brimmer Martin heirs	53,600	423 44		
Bellamy William	3,000	23 70		
Breed John	7,000	55 30	25,000	197 50
Cutter & Cummings	5,500	43 45	5,000	39 50
Call Nathaniel heirs	5,900	46 61		
Cunningham Andrew Jr.	3,500	27 65		
Clapp Wm. W.	8,000	63 20	2,000	15 80
Chamberlain Ezra	2,000	15 80	2,000	15 80
Coolidge Joseph	36,300	286 77	22,500	177 75
Clark Simpson	5,500	43 45		
Callender Wm. B.			3,000	23 70
Capen Thos. heirs	6,300	49 77		
Callender Wm.			4,000	31 60
Cushing, Conant & White			4,500	35 25
Crocker & Brewster			10,000	79 00

NAMES.	Real Estate.	Tax.	Pers. Estate.	Tax.
Carey Isaac H. & Co.	12,900	101 91	3,500	27 65
Chandler Isaac & Co.			3,000	23 70
Cobb Henry	1,800	14 22	1,500	11 85
Copeland & Lovering			7,500	59 25
Cazenove Chas. I. & Co.			8,000	63 20
Carver Eliza	3,300	26 07		
Curtis Samuel	5,000	39 50	800	6 32
Davis Isaac	9,300	73 47	6,000	47 40
Derby Elizabeth	18,500	146 15	15,000	118 50
Davis James	10,500	82 95	1,000	7 90
Doggett John & Co.			12,500	98 75
Dyer Ezra & Co.			5,000	39 50
Dehon Wm. and others	7,000	55 30		
Devens & Thompson			4,500	35 55
Delano & Whitney			6,000	47 40
Danforth, Lewis & Co.			12,500	98 75
Eaton Asa	3,000	23 70		
Earl Hezekiah	6,400	50 56	1,000	7 90
Eustis Wm. heirs	5,700	45 03		
Edwards & Stoddard			15,000	118 50
Eveleth & Wood			5,000	39 50
Eldridge Oliver			5,000	39 50
Everett Moses & Co.			6,000	47 40
French William	4,500	35 55	3,500	27 65
Farmer Margaret	6,000	47 40		
Fullum David	10,700	84 53	3,000	23 70
Fitch Jeremiah	18,500	146 15		
Furber Thos.	3,900	30 81		
Faxon William	3,800	30 02	7,500	59 25
Fifty Associates	200,400	1583 16		
Fletcher Richard			5,000	39 50
Foster Jeremiah	3,700	29 23	200	1 58
Felt David & Co.	7,000	55 30	3,000	23 70
French & Emmons			3,500	27 65
French Benjamin & Co.			15,000	118 50
Fearing, Lincoln & Co.			4,000	31 60

NAMES.	Real Estate.	Tax.	Pers. Estate.	Tax
Fiske & Bridge			15,000	118 50
Fisher Jabez & Nathl.			6,000	47 40
Gore Christopher heirs	4,500	35 55		
Grant Moses	15,600	123 24	3,000	23 70
Gore Samuel	17,500	138 25		
Garraux Francis	3,000	23 70	400	3 16
Greenwood Wm. P.	7,500	59 25	4,000	31 60
Grant Charles	5,700	45 03	1,500	11 85
Grant & Daniell			5,000	39 50
Gridley, Blake & Co.			7,500	59 25
Greenwood Ethan A.			5,000	39 50
Green Anne	4,000	31 60		
Gilman John T. heirs	3,800	30 02		
Gibbs William	10,000	79 00		
Gardner Joshua	9,700	76 63		
Gassett Henry & Co.			15,000	118 50
Griggs & Weld			5,000	39 50
Greenough David S. and others	12,000	94 80		
Herring Ann & E. C.	2,300	18 17	1,500	11 85
Hallett George	15,200	120 08	10,000	79 00
Heath Jonathan	3,400	26 86	5,500	43 45
Hall Nathaniel heirs	10,000	79 00		
Hubbard Henry & Wm. Oliver, Assignees to Thomas Welsh Jr.	11,400	90 06		
Howes Frederick	7,500	59 25		
Hedge Barnabas	40,600	320 74		
Hastings & Marsh			6,000	47 40
Hastings Daniel & Jo- seph S.	7,700	60 83		
Hudson Sumner			4,000	31 60
Hewins Simon K. & Co.	17,000	134 30	5,000	39 50
Holmes Abiel	9,400	74 26		
Hawes & Rice			3,500	27 65
Ingalls Wm.	14,300	112 97		



NAMES.	Real Estate.	Tax.	Pers. Estate.	Tax.
Johnson Daniel	3,700	29 23	500	3 95
Jackson Sarah	7,500	59 25	2,500	19 75
Jones Charles H.	2,700	21 33	1,500	11 85
Jones Ephraim	3,500	27 75	6,000	47 40
Jackson Daniel heirs	6,700	52 93		
Kneeland Samuel	2,000	15 80	1,000	7 90
Kast Thos. heirs	9,000	71 10		
Kennedy John	7,100	56 09	500	3 95
Kidder Joseph			3,000	23 70
Lilley John	3,500	27 65	2,000	15 80
Lord Thos. and others	3,200	25 23		
Lewis Samuel S.	5,000	39 50	500	3 95
Lord Thomas	3,300	26 07		
Lyman Theodore	38,500	304 15	110,000	869 00
Lienow Henry	9,000	71 10	17,500	138 25
Lincoln Henry Jr.	2,200	17 38	1,000	7 90
Lee Thos.	5,200	41 08		
Low John J. & Co.			5,000	39 50
Lincoln & Edmands			7,500	59 25
Loring & Kupfer			5,000	39 50
Lane & Read			7,500	59 25
Loring Benjamin & Co.	7,500	59 25	8,000	63 20
Lincoln Russell & Co.			3,000	23 70
Lombard Ammi C.			4,000	31 60
Low David	2,800	22 12	12,500	98 75
Larkin Ebenezer heirs	10,000	79 00		
Mill Pond Whf. Corp.	10,500	82 95		
Melvill Thomas	6,100	48 19	15,000	118 50
More Thomas D.	3,900	30 81	400	3 16
Mitchell Joseph	5,100	40 29	1,000	7 90
Mason Wm. P.	4,000	31 60	5,000	39 50
Mellen Michael & Co.			7,000	55 30
Mitchell & Freeman			5,000	39 50
Noyes Samuel	3,400	26 86	2,000	15 80
Noyes Daniel & Edward			3,000	23 70
Norcross Otis & Co.			6,000	47 40

NAMES.	Real Estate.	Tax.	Pers. Estate.	Tax.
Osgood Isaac P.			3,000	23 70
Odin George & Reuben Richards, Assignees to John Odin	5,300	41 87		
Parkman John	19,300	152 47		
Parker Nathan heirs	3,300	26 07		
Patten Thomas	2,000	15 80	1,000	7 90
Parkman George	47,400	374 46	7,500	59 25
Parkman Daniel	13,500	106 65	500	3 95
Parkman Sarah	18,800	148 52	35,000	276 50
Pratt Paul	3,200	25 28	200	1 58
Prop. N. E. Museum	5,000	39 50		
“ U. States Bank	50,000	395 00		
“ N. E. Mar. Ins. Co.	24,000	189 60		
“ Union Bank	62,000	489 80		
“ Boston Bank	21,000	165 90		
“ Bost. Mar. Ins. Co.	17,500	138 25		
“ Mut. Fire Ins. Co.	22,500	177 75		
“ Mass. Bank	24,500	193 55		
“ Long Wharf	88,000	695 20		
Pierce & Goodnow			4,500	35 55
Pickens & Littlehale			7,500	59 25
Phillips Wm. heirs & Edward B.	7,800	61 62		
Proctor & Palmer			7,500	59 25
Pitts Lendall heirs	7,500	59 25		
Parker & Swift			6,500	51 35
Parsons Charles T.			6,000	47 40
Read Joseph S. Jr.			4,000	31 60
Rayner John	4,800	37 92	3,000	23 70
Revere Copper Co.			10,000	79 00
Reed Reuben	3,700	29 23	1,000	7 90
Rice & Revere	2,000	15 80	900	7 11
Rogerson Robert & Co.			12,500	98 75
Russell Nath'l & Co.	24,000	189 60		
Reed & Stillman			3,000	23 70

NAMES.	Real Estate.	Tax.	Pers. Estate.	Tax.
Reed Elihu & Elias			3,000	23 70
Roberts John & Joshua			4,000	31 60
Rice & Thaxter			8,500	67 15
Robertson, Tyson & Co.			5,000	39 50
Ritchie William	9,400	74 26	4,000	31 60
Stearns Jacob	6,300	49 77	3,000	23 70
Sowdon John	4,300	33 97		
Smith Hiram	4,500	35 55	6,000	47 40
Shillabar Daniel	2,200	17 38	1,200	9 48
Shaw Robert G.	77,600	613 04	15,000	118 50
Simmons John	11,000	86 90		
Shurtleff Benjamin	5,800	45 82	1,500	11 85
Stone Joseph	3,200	25 28	1,000	7 90
Simpkins John	7,000	55 30	200	1 58
Story Isaac heirs	10,000	79 00		
Scholfield Isaac & Son			3,500	27 65
Simpkins & Eaton			3,200	25 28
Stimson Wm. C. & Co.			10,000	79 00
Sewall, Kendrick & Co.			15,000	118 50
Sears Joshua			20,000	158 00
Stoddard John B.	2,200	17 38	400	3 16
Trull John W.	23,600	186 44	10,000	79 00
Trull Ezra & Son			7,000	55 30
Tidd Jacob	14,300	112 97		
Tidd Ruth	4,200	33 18		
Townsend Alexander	27,600	218 04	1,500	11 85
Townsend David heirs	13,000	102 70		
Trull Ezra	33,100	261 49		
Taylor Wm.	14,200	112 18		
Torrey Samuel D.	2,300	18 17	4,000	31 60
Thayer Asa			3,500	27 65
Turell Mary	7,200	56 88	2,000	15 80
Townsend Isaac heirs	7,000	55 30		
Tappan & Mansfield			13,000	102 70
Trott & Bumstead			40,000	316 00
Train Samuel & Co			20,000	158 00

NAMES.	Real Estate.	Tax.	Pers. Estate.	Tax.
Train Samuel	7,000	55 30		
Thacher & Billings			5,000	39 50
Thompson & Willey			12,500	98 75
Valentine Lawson heirs	3,700	29 23		
Valentine Joseph			6,000	47 40
Vinal Nathaniel	2,000	15 80	3,000	23 70
Vose Elijah			6,000	47 40
Woodward Elisha	2,600	20 54	400	3 16
Wild Daniel			7,500	59 25
White James heirs	10,700	84 53		
Whitwell Margaret	4,000	31 60		
Woodman David	7,700	60 83	400	3 16
Whitwell Wm. heirs	4,500	35 55		
Whitney & Haskell			6,000	47 40
Williams Francis H.	6,300	49 77	200	1 58
Wolcott & Gelston			6,000	47 40
Welsh Thos. Jr.	500	3 95	3,000	23 70
Williams Sam'l G. & Co.			15,000	118 50
Washburn Calvin & Co.			2,500	19 75
Wild William			4,500	35 55
Wise Isaac K.			3,000	23 70
Winchester E. A. & W. P.			30,000	237 00
Winchester Amasa Jr. & S.			5,000	39 50
Walker Amasa			4,000	31 60
Weston Alden B.			25,000	197 50
Winslow Isaac & Co.	1,700	13 43	5,000	39 50
Whalan James heirs	3,700	29 23		

### WARD No. 5.

Adams Wm.	5,300	41 87	1,000	7 90
Alley Nath'l heirs	11,000	86 90		
Alline Henry	2,800	22 12	1,000	7 90
Andrews Caleb			4,000	31 60
Austin Jane	11,800	93 22	3,000	23 70

NAMES.	Real Estate.	Tax.	Pers. Estate.	Tax.
Atkins Isaac	4,900	38 71	500	3 95
Barton Point Corp.	31,400	248 06		
Burroughs John	4,300	33 97	5,000	39 50
Binney John	4,900	38 71	15,000	118 50
Bradford John			3,000	23 70
Bowers Charles	3,900	30 81	1,500	11 85
Bright John heirs	3,500	27 65		
Barnard Tristram	9,000	71 10	5,000	39 50
Cobb Nathaniel R.	5,800	45 82		
Coffin George W.	7,100	56 09	800	6 32
Cross S. Ann	3,300	26 07	7,000	55 30
Coolidge Jonas	7,000	55 30	1,800	14 22
Chandler Isaac	7,000	55 30		
Denton Jonathan	2,400	18 96	700	5 53
Denton William			3,000	23 70
Dame Abraham A.	3,000	23 70	4,000	31 60
Dana Samuel	4,000	31 60		
Darling Thomas	8,500	67 15	2,500	19 75
Dennie Thomas	16,000	126 40		
Doak John	3,100	24 49	1,000	7 90
Dyer Ezra	18,000	142 20		
Davis Oliver	4,000	31 60	1,000	7 90
Dennis Lewis	3,300	26 07	500	3 95
Dunbar Melzar	2,500	19 75	300	2 37
Doane Samuel B.	10,500	82 95	4,500	35 55
Dow Phineas	3,200	25 28	1,300	10 27
Darling Samuel	5,300	41 87		
Ellis Luther	9,900	78 21	5,000	39 50
Fleet Thomas heirs	3,300	26 07		
French Benjamin	5,000	39 50		
Furness Wm. Jr.	2,600	20 54	1,000	7 90
Gilbert Asahel	3,600	23 44	300	2 37
Gass Joseph	3,100	24 49	300	2 37
Greenwood James	5,900	46 61		
Greenleaf Gardner	2,400	18 96	800	6 32
Gardner William	3,100	24 49	300	2 37

NAMES.	Real Estate.	Tax.	Pers. Estate.	Tax.
Gridley William	4,800	37 92		
Goff Samuel	6,300	49 77	500	3 95
Holmes Charles	12,300	97 17	6,000	47 40
Hearsey & Dodge	5,600	44 25		
Hurlbert Trueman R.	4,000	31 60		
Harris Samuel & others	5,000	39 50		
Hammond Nathaniel	6,000	47 40	800	6 32
Harris Benjamin heirs	4,600	36 34		
Holden Thos.	3,200	25 28	300	2 37
Harris Hiram	4,900	38 71	500	3 95
Hawes Joseph	5,200	41 08		
Healey Mark			6,000	47 40
Hill Jeremiah	5,000	39 50		
Henchman Daniel	2,300	18 17	1,000	7 90
Hathaway Elisha	4,500	35 55		
Haven Calvin	2,800	22 12	4,500	35 55
Haskell Elias			4,000	31 60
Howe Wm.	4,200	33 18	500	3 95
Johnson Thos.	4,000	31 60		
Jackson Ward	16,600	131 14		
Jackson & Lincoln			17,500	138 25
Jones Jno. B.	3,000	23 70	12,500	98 75
Kendall Thomas	12,100	95 59	10,000	79 00
Kendall Sewall	4,700	37 13	800	6 32
Leach Mary and James, Executors of Thos.				
Leach's estate			5,000	39 50
Lee & Leighton	7,000	55 30	1,000	7 90
Lane Wm. H.	7,300	57 67	500	3 95
Lambert Susanna	11,800	93 22		
Lothrop Stillman	6,700	52 93	300	2 37
Manning Wm. Jr.	4,000	31 60	1,000	7 90
Mellen Moses			4,000	31 60
Moore Charles	4,000	31 60	1,000	7 90
Mellen John			4,000	31 60
Metcalf Caleb	4,200	33 18	800	6 32

NAMES.	Real Estate.	Tax.	Pers. Estate.	Tax.
McAllaster James	4,200	33 18	800	6 32
Mackay Wm.	5,700	45 03	1,000	7 90
Mallon Aaron P.	2,900	22 91	800	6 32
Nichols Cushing	5,000	39 50	800	6 32
Otis & Thaxter	4,000	31 60	4,000	31 60
Otis George W.	3,700	29 23		
Phillips Turner	5,500	43 45	500	3 95
Prouty Joel	6,600	52 14	800	6 32
Peck John M.	2,300	18 17	3,000	23 70
Pond Sabin	3,300	26 07		
Priest John F.	6,000	47 40	13,000	102 70
Penniman Atherton	3,400	26 86	300	2 37
Parker Wm.	2,500	19 75	2,500	19 75
Patterson Enoch	21,400	169 06	2,500	19 75
Prince Agnes	12,500	98 75	1,000	7 90
Roulstone Michael	6,800	53 72	1,000	7 90
Remich Samuel H.	5,400	42 66	500	3 95
Rand Haile	3,300	26 07		
Rice Nath'l	4,000	31 60		
Ridgway James	2,900	22 91	500	3 95
Ruggles George H.	3,700	29 23		
Stone Ebenezer	4,800	37 92	1,000	7 90
Snow Larkin	2,300	18 17	1,500	11 85
Smith Amasa G.	3,500	27 65	300	2 37
Sanford Samuel	13,700	108 23		
Shattuck Shadrach	5,500	43 45		
Shaw & Darling			5,000	39 50
Stimson Lovett	2,200	17 38	1,000	7 90
Savage James S.	4,100	32 39	500	3 95
Sargent Lucius M.	50,800	401 32	4,000	31 60
Sunmer Thos. W.	13,000	102 70		
Spooner Wm.	3,300	26 07	200	1 58
Simonds Shephard	1,300	10 27	2,500	19 75
Simonds John	3,200	25 28	1,000	7 90
Sigourney Elizabeth	4,900	38 71	2,500	19 75

NAMES.	Real Estate.	Tax.	Pers. Estate.	Tax.
Shattuck George C.	31,400	248 06	35,000	276 50
Sumner Bradford, Ad- ministratoꝛ on —				
Maynard's estate			3,500	27 65
Thacher Peter			6,000	47 40
Thaxter Adam W.	8,000	63 20	3,300	26 07
Tuttle Turell Jr.	3,000	23 70	200	1 58
Thompson Wm.	11,400	90 06	5,000	39 50
Turner & Wallis	4,000	31 60		
Thompson Benjamin	3,300	26 07		
Vinal David	9,500	75 05	500	3 95
Witherell Richard	2,100	16 59	700	5 53
Weld Wm. F.	3,900	30 81	500	3 95
Winslow Isaac	8,700	68 73		
Whitehouse G. & F.				
Sawyer	3,300	26 07		
Walsh Richard	4,100	32 39	300	2 37
Wallis Mordecai L.	4,200	33 18	1,000	7 90
Weare Mark	1,700	13 43	1,300	10 27
Wells Charles	18,500	146 15	500	3 95
Wright Edmund	17,300	136 67	10,000	79 00
Wright Edmund Jr.			3,000	23 70
Woodbury John	3,200	25 23	500	3 95
Wolcott Harris H.	5,600	44 24	400	3 16
Ware Daniel L.	2,100	16 59	500	3 95
Waldron Samuel	3,700	29 23	800	6 32
Wells Hannah	3,200	25 28	1,500	11 85
Washburn Abiel Jr.			5,000	39 50
Willis Stillman	8,500	67 15	2,500	19 75

### WARD No. 6.

Adams Lucy	5,600	44 24	500	3 95
Andrews Henry	2,000	15 80	3,500	27 65



NAMES.	Real Estate.	Tax.	Pers. Estate.	Tax.
Andrews Henry & S. A Eliot, Trustees to Miss Bray			60,000	474 00
Appleton Samuel	73,700	582 23	35,000	276 50
Aylwin Wm. C.	4,200	33 18	2,500	19 75
Appleton Nathan	18,000	142 20	25,000	197 50
Appleton Eben'r			5,000	39 50
Appleton Wm.	8,600	67 94	18,000	142 20
Blaney Ambrose	2,300	18 17	800	6 32
Bigelow Timothy heirs	5,900	46 61		
Brooks Paoli	5,500	43 45	300	2 37
Belcher John H.	6,000	47 40	600	4 74
Brown Wm.	9,500	75 05	2,000	15 80
Bowdoin James			10,000	79 00
Bryant John	8,500	67 15		
Bryant Gridley	6,700	52 93		
Brown John	3,000	23 70	800	6 32
Batson Joseph	5,000	39 50	300	2 37
Boston and Roxbury Mill Corporation	16,000	126 40		
Brooks Peter C. Jr.	4,100	32 39		
Cooley Aaron	2,000	15 80	4,000	31 60
Cushing John	3,300	26 07	300	2 37
Crombie & Mansur	7,800	61 62	1,000	7 90
Cook Isaac	3,400	26 86		
Channing Wm. E.			12,500	98 75
Callender John	9,800	77 42	6,000	47 40
Cochran Mary	4,300	33 97		
Codman Chas. R.	57,500	454 25		
Codman John	19,800	156 42	50,000	395 00
Crombie Benj.	37,600	297 04	1,000	7 90
Cobb Frederick A.			12,500	98 75
Cordis Thos.	7,500	59 25	15,000	118 50
Cobb Richard			30,000	237 00
Daniels Nathaniel	3,900	30 81	300	2 37
Dixon Thos.			8,000	63 20
Downes John			7,500	59 25

NAMES.	Real Estate.	Tax.	Pers. Estate.	Tax.
Derby Richard C.	11,000	86 90	35,000	276 50
Dalton Peter R.	17,100	135 09	8,000	63 20
Davenport Isaac heirs	25,800	203 82		
Dalton James	2,500	19 75	1,000	7 90
Eliot Wm. H.	93,400	737 86	2,500	19 75
Eckley David	7,000	55 30	35,000	276 50
Folsom Hannah S.	3,200	25 28		
Flood Edward	2,900	22 91	1,000	7 90
Greenwood John	7,300	57 67	500	3 95
Gibbs Sarah	14,000	110 60	5,000	39 50
Greenough David	66,400	524 56	200	1 58
Greene Benj. D.	3,200	25 28	4,000	31 60
Goodwin Ozias			12,500	98 75
Hill Samuel heirs	24,800	195 92	2,500	19 75
Humphreys Ann F.	6,500	51 35	25,000	197 50
Higginson Stephen heirs	6,500	51 35		
Higginson James P.	3,800	30 02	2,000	15 80
Higginson James P. & Henry, Administra- tors to Stephen Hig- ginson,			4,500	35 55
Homer Benj. P.	61,800	488 22	25,000	197 50
Howard Hepzebah	13,400	105 86	8,000	63 20
Heard John Jr.	41,200	325 48	15,000	118 50
Homer Fitz Henry			3,000	23 70
Joy Benjamin	66,500	525 35	20,000	158 00
Joy Joseph G	12,000	94 80	3,000	23 70
Joy John heirs	29,100	229 89	5,000	39 50
Kuhn John	4,500	35 55	2,500	19 75
Kimball John	2,500	19 75	800	6 32
Knapp Henry	5,000	39 50	500	3 95
Loring Jonathan	5,700	45 03	200	1 58
Little Charles C.	5,200	41 08	2,500	19 75
Lowell Charles	2,500	19 75	5,000	39 50
Mason Jonathan	78,300	618 57	10,000	79 00
Motley Thos.	4,000	31 60		
Merrill James C.	3,300	26 07	2,000	15 80

NAMES.	Real Estate.	Tax.	Pers. Estate.	Tax.
McLean Nancy	6,000	47 40	25,000	197 50
Minot Wm.	24,500	193 55	2,000	15 80
Moody David	600	4 74	2,500	19 75
Melledge James	5,700	45 03	9,000	71 10
Otis Hervey	4,300	33 97	500	3 95
Otis, Joy, Mason and Sullivan	54,000	426 60		
Oliver Francis J.	10,500	82 95	1,500	11 85
Otis Harrison Gray	93,900	741 81	12,500	98 75
Otis Mary	5,500	43 45	1,000	7 90
Proprietors West Bos- ton Bridge	8,000	63 20		
Pray John H.			3,000	23 70
Page Calvin	8,900	70 31	900	7 11
Parker Benj.	5,700	45 03	900	7 11
Parker Saml. D.	24,100	190 39	3,000	23 70
Park John			5,000	39 50
Perkins Thos.	33,700	266 23	25,000	197 50
Perkins Thos. Guardian to Eliza Gore			5,000	39 50
Porter Jonathan			12,000	94 80
Phillips Thos. W.	3,000	23 70	1,000	7 90
Palmer Augusta	4,900	38 71		
Parks Luther	4,300	33 97	15,000	118 50
Parker Daniel P.	23,500	185 65	25,000	197 50
Parker Peter	6,500	51 35	18,000	142 20
Powell Catharine			7,500	59 25
Roberts Richard S.	14,000	110 60	1,000	7 90
Redfern Wm.	2,900	22 91	400	3 16
Reed Benj. T. Jr.			4,000	31 60
Rice Henry G.	7,000	55 30	4,000	31 60
Strong Theodore	10,500	82 95		
Sigourney Dan'l heirs	11,300	89 27		
Stoddard & Lincoln	6,800	53 72	1,000	7 90
Simmons Wm.	1,800	14 22	1,200	9 48
Shipley Joel	2,800	22 12	600	4 74

NAMES.	Real Estate.	Tax.	Pers. Estate.	Tax.
Sawyer Wm.	6,500	51 35	5,000	39 50
Sargent Christiana	10,500	82 95		
Sullivan Wm.	82,400	650 96	7,500	59 25
Sumner Jesse	3,300	26 07	200	1 58
Sargent Daniel	2,300	18 17	2,000	15 80
Snelling Samuel	17,400	137 46	5,000	39 50
Sargent Mary's Exec- utors	14,700	116 13		
Shaw Jesse	7,500	59 25		
Snow Gideon	3,700	29 23	1,000	7 90
Sage Eben'r W.	4,800	37 92		
Sullivan Richard	3,300	26 07		
Sheafe Henry	2,500	19 75	1,000	7 90
Sears David	58,600	462 94	100,000	790 00
Swett Taskar H.	8,000	63 20		
Stowell Caleb	3000	23 70	500	3 95
Stearns James			3,000	23 70
Tileston Otis	4,500	35 55	1,500	11 85
Templeton John	6,200	48 98	1,000	7 90
Trueman Robert			5,000	39 50
Thacher Charles	3,300	26 07	4,000	31 60
Thacher Peter O.	11,300	89 27	1,000	7 90
Thacher Peter O. Trustee			4,500	35 55
Vose Reuben	30,000	237 00	3,000	23 70
Welles Benj.	8,000	63 20		
Walter Wm. heirs	8,500	67 15		
Wood Amos	3,600	28 44		
Wood Amos and Henry	2,500	19 75	1,500	11 85
Whiting Joseph J.	3,200	25 28		
Waters Isaac	13,200	104 28	1,000	7 90
Ward Benj. C.			4,000	31 60
Whitwell Benj. heirs	3,500	27 65		
Welles Titus	2,400	18 96	10,000	79 00
Winthrop Thos. L.	21,000	165 90	30,000	237 00

## WARD No. 7.

NAMES.	Real Estate.	Tax.	Pers. Estate.	Tax.
Allen Elizabeth heirs	3,500	27 65		
Andrews Ebenr. T.	71,100	561 69	10,000	79 00
Andrews James	5,100	40 29	1,000	7 90
Armsby Matthias			6,000	47 40
Atkins Thos. G.	9,400	74 26	2,500	19 75
Amory Rufus G.	14,800	116 92		
Armstrong Saml. T.	31,500	248 85	5,000	39 50
Austin Loring H.	7,100	56 09		
Austin Benj. heirs	10,800	85 32		
Amory Jonathan heirs	50,600	399 74		
Bartlett Thos.	14,000	110 60	15,000	118 50
Brimmer Martin			4,000	31 60
Beals Wm.	3,500	27 65		
Burditt Henry	2,300	18 17	2,500	19 75
Bumstead John	36,500	288 35	10,000	79 00
Burgess Abigail B.	29,900	236 21		
Belknap John	3,400	26 86	15,000	118 50
Bradbury Charles	15,300	120 87	10,000	79 00
Bigelow Alpheus	13,000	102 70		
Brigham Peter	4,500	35 55	1,500	11 85
Baxter John	35,300	278 87	10,000	79 00
Boylston Ward N. heirs	20,000	158 00		
Bordman Wm. H. heirs	21,400	169 06		
Boyle John heirs	4,000	31 60		
Brooks Peter C.	128,100	1011 99		
Borland Sarah	30,500	240 95	12,500	98 75
Bumstead Josiah & Son			10,000	79 00
Bumstead Josiah	12,500	98 75		
Blanchard Edward & others	5,500	43 45		
Bridge Joseph	7,000	55 30	800	6 32
Bancroft Jacob	2,300	18 17	2,500	19 75
Bradford Sam'l D			25,000	197 50

NAMES.	Real Estate.	Tax.	Pers. Estate.	Tax
Bangs Benj.	2,000	15 80	12,500	98 75
Bowdoin James heirs	24,500	193 55		
Bartlett Enoch	3,500	27 65		
Brooks Edward	8,800	69 52	10,000	79 00
Boott Mary	18,000	142 20	30,000	237 00
Boott John W.	7,300	57 67	10,000	79 00
Boott James			9,000	71 10
Boott Wm.			9,000	71 10
Brigham Dennis			5,000	39 50
Brown Charles			5,000	39 50
Blanchard Edward	44,000	347 60	15,000	118 50
Blanchard Edward, Ex- ecutor and Legatee to J. Cunningham's es- tate			20,000	158 00
Brown John B.	5,500	43 45	2,000	15 80
Beal David	3,000	23 70	300	2 37
Bordman Wm.	52,800	417 12	5,000	39 50
Binney Amos	18,800	148 52	30,000	237 00
Bruce Calvin	1,600	12 64	2,000	15 80
Bourne Ezra A.			10,000	79 00
Bishop John Jr.	12,200	96 38		
Copenhagen Arnold W.	4,500	35 55		
Calder & Gavett			4,000	31 60
Carlton Wm. L.	9,500	75 05	500	3 95
Cobb Samuel	39,600	312 84	35,000	276 50
Clapp Joshua			10,000	79 00
Coolidge Cornelius	84,900	670 71	500	3 95
Cushing Thos. P.			10,000	79 00
Carlton Jonathan	11,000	86 90	20,000	158 00
Codman Stephen	3,600	28 44	600	4 74
Cunningham Andrew	3,800	30 02	3,000	23 70
Curtis Frances	5,500	43 45	1,000	7 90
Chapman Jonathan	9,500	75 05	10,000	79 00
Coolidge Catharine	53,000	418 70	15,000	118 50
Cutter Ammi	6,200	48 98		

NAMES.	Real Estate.	Tax.	Pers. Estate.	Tax.
Curtis Charles P.	4,500	35 55	2,500	19 75
Curtis Thos. B.	4,500	35 55	3,000	23 70
Cushing Lemuel	11,000	86 90		
Coverly Samuel	6,900	54 51	3,500	27 65
Carnes John	7,100	56 09	1,500	11 85
Cook & Andrews,	5,700	45 03		
Dorr Samuel	21,700	171 43	30,000	237 00
Devens Samuel & others	3,500	27 65		
Dashwood Samuel heirs	5,000	39 50		
Deblois Elizabeth	12,500	98 75		
Danforth Caroline			10,000	79 00
Dixwell John	3,500	27 65	2,500	19 75
Dwight Edmund			62,500	493 75
Dehon Wm.	5,500	43 45		
Derby Lucy	4,000	31 60		
Derby Lucy Ann			4,000	31 60
Eliot Catharine	15,000	118 50	35,000	276 50
Eckley Thos. J.	11,400	90 06	500	3 95
Eustis Wm. T.			5,000	39 50
Eliot Samuel A.	26,300	207 77	35,000	276 50
Frothingham Thos. heirs	3,500	27 65		
Freeman James and others	4,200	33 18		
Frobisher Benj. C.			3,000	23 70
Foster Samuel H. Jr.			3,000	23 70
Francis Ebenezer	70,300	555 37		
Foster Phineas	4,000	31 60	10,000	79 00
Fenno John W.	4,300	33 97		
Foster Samuel H.			7,000	55 30
Freeman Watson heirs	3,800	30 02		
Flagg Jane	3,400	26 86		
Fay Luke	2,200	17 38	3,000	23 70
Fiske Benjamin	16,300	128 77		
Fullerton James	4,500	35 55	8,000	63 20

NAMES.	Real Estate.	Tax.	Pers. Estate.	Tax.
Greene Anne	9,000	71 10		
Goddard Wm.			15,000	118 50
Guild Benj	16,500	130 35	29,000	229 10
Greenough David S.	13,800	109 02		
Greenleaf Thos.	5,700	45 03		
Goodwin Eliza Jr.	5,500	43 45		
Greene Gardiner	65,000	513 50	275,000	2,172 50
Gardner John L.	15,000	108 50		
Goodwin Elizabeth	6,500	51 35	2,500	19 75
Graves Wm.	5,700	45 03	1,500	11 85
Gorham Benjamin			6000	47 40
Greenough Wm.	4,500	35 55		
Hayward George	17,200	135 88	2,500	19 75
Hayward Sarah	27,300	215 67	1,000	7 90
Hayward Joshua H.	3,900	30 81	500	3 95
Hayward Caroline	7,800	61 62		
Hayward Harriet S.	5,900	46 61		
Hayward Sarah H.	6,800	53 72		
Hubbard Henry			8,000	63 20
Hubbard Samuel			20,000	150 00
Hubbard John	114,000	960 00	7,500	59 25
Hewes Samuel	4,500	35 55		
Hewes Shubael heirs	5,700	45 03		
Hobart James T.			3,000	23 70
Hunt Jane	6,000	47 40		
Hammatt Benj.	4,000	31 60		
Haskins Eliza	18,200	143 78		
Hinckley David heirs	48,400	382 36		
Hammond Samuel	92,200	728 38	20,000	158 00
Henshaw David	4,400	34 76		
Howard Jonathan	3,500	27 65	7,500	59 25
Hammond Samuel Jr.			4,000	31 60
Homer George	1,500	11 85	1,500	11 85
Homes Henry	7,900	62 41		
Hancock Thomas	4,500	35 55		
Humphrey Benjamin	9,600	75 84		



NAMES.	Real Estate.	Tax.	Pers. Estate.	Tax.
Hall Jonathan P.	3,300	26 07	500	3 95
Harding Chester	3,000	23 70	500	3 95
Hall Joseph	4,500	35 55	5,000	39 50
Hale Nathan			5,000	39 50
Hastings Joseph S.			7,000	55 30
Hubbard Saml. and Wm. D Sohler assign- ees to J. G. Rogers	8,800	69 52		
Ingalls Wm.			15,000	118 50
Jackson Patrick T.	7,500	59 25	9000	71 10
Jackson Emeline	3,500	27 65		
Jackson Anna	6,500	51 35	5,000	39 50
Jackson Thos. & others	11,200	88 48		
Jones John C.	29,000	229 10	45,000	355 50
Johnson Wm.	3,800	30 02		
Jacobs Loring	4,000	31 60		
Jones George G.			12,500	98 75
Jarves Deming	3,600	28 44	12,500	98 75
Knowles Seth	20,700	163 53	10,000	79 00
Kuhn Jacob	2,500	19 75	500	3 95
Kingsley Elias	2,800	22 12	500	3 95
Loring James	2,400	18 96	3,000	23 70
Lincoln Minor S. & Co.			4,000	31 60
Loring Joseph heirs	5,000	39 50		
Leach Thos. and Jas.			6,000	47 40
Lloyd James	5,000	39 50		
Loring Caleb	10,000	79 00	12,500	98 75
Lawrence Wm.	17,100	135 09		
Lyman Theodore Jr.	10,000	79 00	16,000	126 40
Lyman Charles			10,000	79 00
Loring Barnabas T.	1,700	13 43	3,000	23 70
Loring Charles G.	9,100	71 89	3,000	23 70
Lombard Nathaniel K	5,700	45 03	1,500	11 85
Lincoln Heman	4,000	31 60		
Lee Jeremiah			7,500	59 25
Lyman Geo W.	36,500	288 35	25,000	197 50

NAMES.	Real Estate.	Tax.	Pers. Estate.	Tax.
Loring John F.	4,700	37 13	6,000	47 40
Morrill James	6,000	47 40	10,000	79 00
Merrick Pliny	7,500	59 25		
Muzzy Benj. & Co			5,000	39 50
Morse Elijah	16,500	130 35	3,000	23 70
Munson Israel			40,000	316 00
Mc Lellan and C. P. Curtis, trustees to Joseph V. Bacon agent			4,000	31 60
Mackay Joseph	3,100	24 49	2,500	19 75
McCleary Samuel F.	6,200	43 98	1,000	7 90
Miller Samuel R. heirs	49,900	394 21		
Nichols and Whittaker			5,000	39 50
Nichols Thaddeus	4,000	31 60		
Nichols Ebenr. B.	2,800	22 12	300	2 37
Norcross Otis heirs	3,500	27 65		
New Robert	2,900	22 91	200	1 58
Osborn Catharine M.	22,800	180 12	1,500	11 85
Osborn Catharine M. Guardian to Lydia Osborn	5,300	41 37	7,500	59 25
Otis Elizabeth			18,000	142 20
Odin George	31,600	249 64	2,500	19 75
Odiorne George	7,000	55 30		
Oliver Ebenezer heirs	27,800	219 62		
Parks Elisha	18,700	147 73	3,000	23 70
Phipps Samuel			3,000	23 70
Phillips Wm. heirs	41,300	326 27		
Phillips Edward B.	31,500	243 85		
Phillips Jonathan	88,300	697 57	105,000	829 50
Phillips Wm. heirs & A. Phillips	8,700	68 73		
Phillips Sally	13,100	103 49	12,500	98 75
Phillips Wm. heirs & E. B. Phillips			100,000	790 00

NAMES.	Real Estate.	Tax.	Pers. Estate.	Tax.
Parker John	95,300	752 87		
Penniman Elisha	20,700	163 53		
Prop. Tremont Theatre	20,000	158 00		
“ Brattle St. Church	6,000	47 40		
“ Trinity Church	8,000	63 20		
Phillips Jona. & Josiah Quincy, Trustees				
“ to Abigail S. Phillips			12,000	94 80
“ to Meriam B. Phillips			12,000	94 80
“ to Meriam C. Walley			12,000	94 80
“ to Sarah H. Walley			12,000	94 80
“ to Abigail B. Walley			12,000	94 80
Page Kilby	3,700	29 23	2,000	15 80
Porter Horace & Co.			3,500	27 65
Peabody Augustus	3,500	27 65	300	2 37
Parkman Francis	9,200	72 68	40,000	316 00
Pickman Benj. T.	4,000	31 60	10,000	79 00
Perkins Samuel	4,700	37 13	1,000	7 90
Page James	9,400	74 26	1,000	7 90
Prouty Jonas heirs	3,800	30 02		
Pope Lemuel	5,000	39 50	5,000	39 50
Palmer Simeon	5,700	45 03	10,000	79 00
Payne Mary & Sarah	15,500	122 45	25,000	197 50
Payne Catharine	5,500	43 45	5,000	39 50
Payne Mary	13,000	102 70		
Parker Eben'r	6,000	47 40		
Quincy Josiah	16,000	126 40	20,000	158 00
Robbins Edward H. Jr.	140,900	1113 11		
Randall John	10,700	84 53	6,000	47 40
Rice Henry & others	6,000	47 40		
Richardson Asa	12,700	100 33	10,000	79 00
Rogers John & H. B. Trustees to Hannah Rogers	17,200	135 88		

NAMES.	Real Estate.	Tax.	Pers. Estate.	Tax
Rogers John & H. B. Trustees to E. Slade's heirs	23,700	187 23		
Richardson & Lord			15,000	118 50
Redding George	3,100	24 49	600	4 74
Rogerson Robert	7,600	60 04		
Rice Henry	33,900	267 81	15,000	118 50
Rogers Hannah	8,000	63 20		
Rogers Elizabeth	15,000	118 50	3,000	23 70
Rogers John	22,200	175 38		
Rogers Henry B.	17,600	139 04	10,000	79 00
Richards Reuben Jr	12,000	94 80	7,500	59 25
Ridgway Philip R. heirs	13,400	105 86		
Ray Wm. heirs	4,000	31 60		
Rollins Eben'r	18,800	148 52	15,000	118 50
Rollins Eben'r, As- signee to Charles Torrey	16,500	130 35		
Russell Nath'l P.	10,000	79 00	50,000	395 00
Russell Joseph	10,000	79 00		
Ritchie Andrew	15,000	118 50	10,000	79 00
Sheafe Thos. & others	15,700	124 03		
Spurr Peggy	11,100	87 69		
Spurr Josiah & others	31,300	247 27		
Scollay Catharine	14,500	114 55	5,000	39 50
Spooner Wm.	6,300	49 77	300	2 37
Spooner John P.	9,800	77 42	400	3 16
Shurtleff Sam'l A.	4,000	31 60	1,000	7 90
Steenman John B.			3,000	23 70
Simpson John K.	1,300	10 27	3,000	23 70
Silsby Enoch	5,700	45 03	17,500	138 25
Sturgis Nath'l R.	31,700	250 43		
Shimmin Wm.	16,700	131 93	12,500	98 75
Southack Francis	5,400	42 66	1,000	7 90
Stone Henry B.			3,000	23 70

NAMES.	Real Estate.	Tax.	Pers. Estate.	Tax.
Souther Isaiah	3,000	23 70	400	3 16
Swett Samuel	7,000	55 30	1,500	11 85
Sanderson Jacob	2,500	19 75	800	6 32
Smith Joseph E	5,200	41 08		
Sumner Wm. H.	17,800	140 62	5,000	39 50
Trott George	7,500	59 25		
Ticknor George	13,000	102 70	50,000	395 00
Tuckerman Abraham			9,000	71 10
Thurston Elizabeth	10,000	79 00		
Thompson Abigail			15,000	118 50
Thompson Louisa			7,000	55 30
Taylor Charles	37,400	295 46	10,000	79 00
Tuckerman Joseph	7,300	57 67	300	2 37
Tuckerman Edward	80,100	632 79	20,000	158 00
Thompson Thos.	16,800	132 72	25,000	197 00
Upham Phineas	9,000	71 10	35,000	276 50
Vose James	5,200	41 08	2,200	17 38
Vinal Otis	4,000	31 60	7,000	55 30
Whitwell Sam'l heirs	24,500	193 55		
Wales Thos. B.	31,000	244 90		
Wheaton Laban	6,000	47 40		
Wetmore Wm.	7,800	61 62	500	3 95
Walley Sam'l H.	25,400	200 66	1,500	11 85
Williams Joshua H.	6,000	47 40		
Wild Abraham heirs	14,800	116 92		
Warner Wm. & others	5,000	39 50		
Ward John	9,900	78 21	500	3 95
Warren Abigail	17,000	134 30		
Wells & Lilly	2,500	19 75	2,500	19 75
Ward Samuel D.	21,500	169 80	5,000	39 50
Wells, Gelston & Co.			12,500	98 75
Whitman Davis	6,400	50 56		
Winchester Amasa	3,300	26 07		
Whitney Jonathan	11,900	94 01	2,500	19 75
Willis Dean	4,300	39 97	200	1 58
Whitney Levi	5,000	39 50	700	5 53

NAMES.	Real Estate.	Tax.	Pers. Estate.	Tax.
Wyer John	3,500	27 65	300	2 37
Welsh Wm.	34,700	274 13		
Welch John A.	3,300	26 07	500	3 95
Walley Charles	10,500	82 95		
Wolcott Jabez	3,500	27 65	400	3 16
Welsh Walter	2,700	21 33	4,500	35 55
Wells Samuel A.	4,000	31 60	2,500	19 75
Welsh Francis	19,100	150 89	2,500	19 75
Welsh John	30,500	240 95	2,500	19 75
Welsh John, Guardian to Wm. Welch			15,000	118 50
Warren John C.	9,800	77 42	20,000	158 00
Ward Thos. W.	7,000	55 30	25,000	197 50
Ward Artemas	14,700	116 13	30,000	237 00
Weld Aaron D.			3,000	23 70

### WARD No. 8.

Appleton Benj. B.	13,700	108 23	2,500	19 75
Apthorp Jno. T.	27,400	216 46	1,000	7 90
Appleton Martha heirs	4,100	32 39		
Atkins Benj.	7,800	61 62		
Amory Francis	33,000	300 20		
Ashton John heirs	4,300	33 97		
Amory Hannah R.	7,000	55 30	30,000	237 00
Allen Andrew J.	22,000	173 80	4,000	31 61
Andrews John B.	3,200	25 28	1,000	7 90
Blaney Henry	7,000	55 30	500	3 95
Bethune Geo. in trust	7,400	58 46		
Bigelow Jacob			3,000	23 70
Barker Benj.	3,500	27 65		
Bent Ann	4,000	31 60	4,000	31 60
Ballard John	17,400	137 46	15,000	118 50
Bumstead Joseph	2,500	19 75	5,000	39 50
Brigham Levi	5,000	39 50		

NAMES.	Real Estate.	Tax.	Pers. Estate.	Tax.
Bond Joseph	3,000	23 70	400	3 16
Bradlee Samuel & Son			5,000	39 50
Bradlee Samuel	13,500	106 65		
Bradlee Thos. D.	7,000	55 30	50,000	395 00
Bradlee Joseph P.	20,800	164 32	7,500	59 25
Ballard & Prince			10,000	79 00
Brewer Samuel and Brothers			6,000	47 40
Ballard & Co.			4,000	31 60
Buffington Jonathan			17,500	138 25
Buckingham Jos. T.	3,500	27 65	1,500	11 85
Baker Joseph	10,000	79 00		
Babcock Saml. H.	23,600	186 44	10,000	79 00
Bussey Benj.	61,800	488 22		
Blanchard Jedediah	2,500	19 75	1,500	11 85
Boies Jeremiah S.	14,400	113 76	5,000	39 50
Blake George	24,600	194 34	15,000	118 50
Blake Joshua			17,500	138 25
Bowditch Nath'l			7,500	59 25
Bond George	10,000	79 00		
Billings Samuel	3,300	26 07		
Bingaman Adam L.	4,500	35 55		
Bacon Daniel C.			15,000	118 50
Bradford Wm. B. Jr.	2,500	19 75	3,500	27 65
Bates Martin			4,000	31 60
Cabot Henry			10,000	79 00
Cabot Hannah			5,000	39 50
Cabot Hannah & others	3,500	27 65		
Chapman Henry	7,800	61 62		
Chapman Henry, as Guardian			15,000	118 50
Cabot Samuel	7,800	61 62		
Callender R. B.	4,000	31 60		
Callender Mary	8,000	63 20		
Churchill, Collamore & Co.			5,000	39 50

NAMES.	Real Estate.	Tax.	Pers. Estate.	Tax.
Connor Patrick heirs	5,700	45 03		
Cottons and Barnard			3,000	23 70
Coverly W. & E.			4,000	31 60
Cooke Josiah P.	6,200	48 95	8,000	63 20
Coverly & Glover			6,000	47 40
Cleaveland & Fling			9,000	71 10
Child David W.	33,700	266 23	8,000	63 20
Channing Geo. G.	4,000	31 60	800	6 32
Clapp Elisha	8,300	65 57	7,000	55 30
Cutter Henry	2,500	19 75	500	3 95
Cazenove Charles J.	4,800	37 92		
Chandler Jno.			5,000	39 50
Curtis Thos.	3,300	26 07	6,000	47 40
Candler Jno. Jr.	3,300	26 07		
Cordis Elizabeth heirs	12,000	94 80		
Coffin Margaret	6,000	47 40		
Dexter Franklin	7,000	55 30	9,000	71 10
Dwight Jonathan	4,000	31 60	3,000	23 70
Davis Daniel	3,500	27 65	800	6 32
Davis & Brown	6,000	47 40		
Davis John W.	4,200	33 18	1,500	11 85
Davis Wm. heirs	38,800	306 52		
Davis John	12,000	94 80	7,500	59 25
Davis Jonathan	5,500	43 45		
Davidson Andrew C. and others	5,500	43 45		
Davis John B. as Trus- tee to Sarah Brooks	13,800	109 02		
Dana and Fenno			10,000	79 00
Dexter Aaron heirs	13,700	108 23		
Dearborn Benj.	13,300	105 07	2,000	15 80
Draper Daniel			4,000	31 60
Dickson James A.	12,100	95 59	2,000	15 80
Dexter Catharine			15,000	118 50
Dawes Margaret	11,000	86 90	5,000	39 50
Ewer Charles	10,000	79 00	800	6 32



NAMES.	Real Estate.	Tax.	Pers. Estate.	Tax
Ellis David	44,400	350 76	20,000	158 00
Everett & Goddard			3,000	23 70
Eldredge Edward			4,000	31 60
Eager Wm.	1,700	13 43	7,000	55 30
Ellery John S.	2,300	18 17	15,000	118 50
Foster Charles C.	3,300	26 07	5,000	39 50
Foster James H.	18,800	148 52	3,000	23 70
Foster Joseph	4,500	35 55		
Foster Wm.	6,000	47 40	2,500	19 75
Fuller Henry H.	4,000	31 60	2,000	15 80
Fuller John	3,000	23 70	300	2 37
Farnam Henry	18,800	148 52	1,200	9 48
Freeman Benj.			3,000	23 70
Farnam Rufus	3,300	26 07	300	2 37
Goodrich Isaac W.	12,500	98 75	600	4 74
Gardner Samuel P.	11,500	90 85	30,000	237 00
Gardner Samuel P. as Trustee	10,000	79 00		
Goddard Nathl.	34,600	273 3 4	30,000	237 00
Glover Lewis	2,800	22 12	1,200	9 48
Greenleaf Oliver C.			4,500	35 55
Greenleaf Samuel			20,000	158 00
Gaffield Thos.	3,000	23 70	4,000	31 60
Gray Wm. R.	12,500	98 75	45,000	255 50
Gray John	24,400	192 76	2,000	15 80
Gray Francis C.	18,000	142 20	50,000	395 00
Gray John C.	9,000	71 10	55,000	434 50
Gray Horace	12,800	101 12	37,400	296 25
Gardner Mary J.	4,500	35 55		
Greele & Willis			7,500	59 25
Glover Jno. B.	2,200	17 38	1,200	9 48
Gragg Oliver	12,000	94 80	5,000	39 50
Greenough Wm.	6,600	44 24	3,500	27 65
Gould Benj. A.	5,500	43 45		
Gassett Henry	8,000	63 20	20,000	158 00
Greene Mary			5,000	39 50

NAMES.	Real Estate.	Tax.	Pers. Estate.	Tax.
Greene Hannah			5,000	39 50
Greene Benj. heirs	4,800	37 92		
Galvin Geo. I.	9,200	72 68	1,000	7 90
Goodrich Samuel			5,000	39 50
Hilliard, Gray & Co.			15,000	118 50
Howe & Holbrook			5,000	39 50
Howe, Dorr & Co.			13,000	102 70
Hobart Albert & Co.			8,000	63 20
Howe James, & Hall J. & Co			15,000	118 50
Henshaw Samuel	4,700	37 13		
Higginson Henry	5,500	43 45	1,000	7 90
Hill Henry heirs	21,800	172 22	1,500	11 85
Homer Geo. I.	6,300	49 77		
Hanners Benj.	4,200	33 18	600	4 74
Hood Charles	2,400	18 96	2,500	19 75
Hovey Henry	4,700	37 13	5,000	39 50
Hall Ephraim	3,000	23 70	2,500	19 75
Hooper Winslow			5,000	39 50
Hill Aaron	12,000	94 80	2,000	15 80
Hill Archibald	2,500	19 75	500	3 95
Higginson Martha S.	9,900	78 21		
Hutchins Abigail	3,500	27 65		
Jackson James	10,500	82 95	10,000	79 00
Jackson Charles	10,000	79 00	20,000	158 00
Jenkins Joseph W.	5,400	42 66	1,200	9 48
Jeffries John	3000	23 70	3,000	23 70
Jones Edward	3,500	27 65	200	1 58
Johnson & Davenport	3,000	23 70	1,000	7 90
Johnson & Courtis			10,000	79 00
Jackson Ebenezer	2,700	21 33	500	3 95
Jones Thos. K.	35,400	279 66		
Jarvis Eliza and Catharine Gibbs	6,000	47 40		
Kilham & Mears			7,500	59 25
Kendall Hugh heirs	6,000	47 40		

NAMES.	Real Estate.	Tax.	Pers. Estate.	Tax.
Lincoln & Fessenden			3,000	23 70
Lowell John A.	3,500	27 65	7,000	55 30
Lambert & Slade			5,000	39 50
Lane Frederick	2,200	17 38	2,000	15 80
Lee Joseph	7,000	55 30	37,500	296 25
Lee George			25,000	197 50
Lee Francis	3,800	30 02		
Loring Wm. J.			3,000	23 70
Lamb Thos.			5,000	39 50
Lamb Elizabeth	29,900	236 21	4,000	31 60
Leverett John	4,200	33 18		
Lepean John	4,300	33 97	300	2 37
Lincoln Hawkes	9,600	75 84	2,500	19 75
Lovering Wm. B.	4,000	31 60	300	2 37
Leeds Benjamin	2,600	20 54	3,200	25 28
Marshall Wm.	9,500	75 05	2,500	19 75
Morse Ozias heirs	3,500	27 65		
Meriam Levi	4,500	35 55		
Munroe & Francis			7,000	55 30
Mason James J.			3,000	23 70
Meriam & Brigham			10,000	79 00
Merrick, Lee & Co.			12,500	98 75
Miller Nancy & Han- nah	7,500	59 25		
Marshall Josiah	27,900	220 41	15,000	118 50
Murdock Geo.	4,500	35 55	5,000	39 50
McLellan Isaac	15,300	120 87		
Morse Haven	4,700	37 13	1,000	7 90
Miller Hannah	6,000	47 40		
Miller Hannah & Nancy	4,000	31 60		
Mariner Joseph	1,500	11 85	2,500	19 75
New-England Glass Co.			10,000	79 00
Norris & Curtis			7,500	59 25
Norris John	2,500	19 75	2,500	19 75
Nichols Benj. R.			5,000	39 50
Nichols Charles C.	8,200	64 78		

NAMES.	Real Estate.	Tax.	Pers. Estate.	Tax.
Prescott Wm.	14,000	110 60	25,000	197 50
Prescott Wm. H.	10,500	82 95	5,000	39 50
Parsons Elizabeth heirs	4,000	31 60		
Prop. of First Church	16,000	126 40		
“ Old South Church	36,200	285 98		
“ Atlas Ins. Co.	13,500	106 65		
“ M. & Mech. Bank	23,800	188 02		
“ Mass. Fire & Marine Ins. Co.	25,800	203 82		
“ State Bank	49,700	392 63		
“ City Bank	25,000	197 50		
“ N. E. Bank	39,000	308 10		
“ Boston Ste. Type Foundry			13,000	102 70
“ Suffolk Ins. Co.	35,000	276 50		
“ Merchants Hall	12,000	94 80		
“ Federal St. Church	5,000	39 50		
“ Boston Theatre	19,600	154 84		
Pickering John			5,000	39 50
Putnam Jesse			12,500	98 75
Phelps Abner	7,700	60 83	2,500	19 75
Pickens John			15,000	118 50
Perkins Thos. H. Jr.	6,300	49 77		
Perkins Sam'l G.	6,900	54 51		
Patterson Enoch Jr.			4,000	31 60
Parsons Thos.	5,000	39 50	12,500	98 75
Powars Mary	4,000	31 60		
Pray Isaac C.	7,500	59 25		
Prentice Wm. H. and others	8,300	65 57		
Renouf Edward	3,300	26 07	2,500	19 75
Richards Samuel	7,000	55 30		
Reed David	3,700	29 23	1,000	7 90
Rainsford Josiah C.	6,900	54 51		
Ritchie John	5,000	39 50		
Robbins James M.			5,000	39 50

NAMES.	Real Estate.	Tax.	Pers. Estate.	Tax.
Read James & Co.			17,500	138 25
Richards Nath'l heirs	5,500	43 45		
Roberts Mary	2,500	19 75	5,000	39 50
Russell John B.	2,000	15 80	1,000	7 90
Robbins Robert	2,800	22 12	2,000	15 80
Sigourney Mary	3,300	26 07	5,000	39 50
Suter Jno.	9,200	72 68	7,000	55 30
Stimpson Caleb	4,600	36 34	2,000	15 80
Silsbury Samuel	10,600	83 74	12,500	98 75
Sargent Henry	15,500	122 45	2,000	15 80
Smith & Gore			10,000	79 00
Smith Henry B.	14,900	117 71	500	3 95
Smith Barney heirs	28,800	227 52		
Sawyer Thos.			3,000	23 70
Staples James N. and Isaac	3,000	23 70	2,500	19 75
Stone & Wolcott			5,000	39 50
Shed Samuel A.	3,000	23 70	400	3 16
Sargent Ignatius	10,200	80 58	10,000	79 00
Sullivan George	17,100	135 09		
Stanton Francis	7,500	59 25		
Sturgis Wm.	8,500	67 15		
Stearns Simon			5,000	39 50
Sargent Sarah E.	4,500	35 55	1,000	7 90
Sturgis Elizabeth			14,000	110 60
Sohier Wm. D.			10,000	79 00
Sawyer Jonathan	3,700	29 23	2,500	19 75
Stanwood David	6,800	53 72	200	1 58
Shaw Southworth			3,000	23 70
Salisbury Abigail	4,300	33 97		
Tarbell Thos.	3,300	26 07	2,000	15 80
Thomas Isaiah	6,900	54 51		
Thayer Gideon F.	3,000	23 70	1,000	7 90
Tufts Quincy			3,000	23 70
True & Brodhead			7,500	59 25
Thayer Jno. E.			5,000	39 50

NAMES.	Real Estate.	Tax.	Pers. Estate.	Tax.
Torrey Saml. & Jno. G.	2,200	17 38	13,000	102 70
Tileston & Brown			6,000	47 40
True & Green			2,500	19 75
Thacher Thos.	3,300	26 07		
Tucker Richard D.	24,900	196 71		
Tucker Jno.	2,800	22 12	1,000	7 90
Thayer Jechonias	3,800	30 02		
Torrey Jno. G.	16,600	131 14		
Torrey Charles	4,400	34 76		
Tappan Jno.	23,200	183 28	25,000	197 50
Thorndike Israel Jr.			20,000	158 00
Tappan Lewis	4,000	31 60		
Tilden David	5,500	43 45	3,000	23 70
Thorndike Israel	103,900	820 81	100,000	790 00
Tuckerman Henry	14,200	112 18	5,000	39 50
Talman Peleg	33,500	264 65		
Tileston Thos.	12,000	94 80	500	3 95
Tilden Sarah heirs	4,900	38 71		
Upham Henry & E. F. & Co.			10,000	79 00
Vinton Thos. J.	4,700	37 13	800	6 32
Vincent Relief	11,500	90 35		
Vose Charles	6,900	54 81	5,000	39 50
Vinton Geo. & Co.			5,000	39 50
Wade Charles	3,500	27 65	2,500	19 75
White Charles	3,700	29 23	2,500	19 75
Welles John	81,000	639 90	15,000	118 50
White Wm. B.	6,800	53 72		
Welles Samuel	8,000	63 20		
Welles Jno. and Chas. Taylor	12,000	94 80		
Weiss Jno.	5,700	45 03		
Wilson Jno. & Son			4,000	31 60
Welles Jno. & Benj.			10,000	79 00
Whitmarsh & Co.			10,000	79 00
Whitwell, Bond, & Co.	27,000	213 30	20,000	158 00

NAMES.	Real Estate.	Tax.	Pers. Estate.	Tax.
Waterston, Pray & Co.	38,500	304 15	10,000	79 00
Wigglesworth Thos.	20,400	161 16	50,000	395 00
Williams Nath'l L.			6,000	47 40
Wolcott Lucy	21,400	169 06		
Warner Wm.	7,500	59 25	2,000	15 80
Watson Lucy	2,500	19 75	2,500	19 75
Whitwell Samuel	9,000	71 10		
Webster Daniel	21,800	172 22	2,000	15 80
Whitmarsh Thos.	4,000	31 60		
Wainwright Henry heirs	3,800	30 02		
Whitman Benj.	33,300	263 07	3,000	23 70
Wyman Oliver C.	6,200	48 95	500	3 95
Williams Nancy	3,300	26 07		
Watson Benj. M.	2,400	18 96	3,000	23 70
Willis Nathaniel	3,500	27 65		
Wright Jno. S.	6,300	49 77	4,000	31 60
Weld James	4,900	38 71	1,000	7 90
Williams N. L. Davis & Brown	6,000	47 40		
Wildes Dixey			10,000	79 00

### WARD No. 9.

Allen Hannah			5,000	39 05
Allen James heirs	12,300	97 17		
Adams Zabdiel B.	7,400	58 46	2,000	15 80
Adams Daniel	3,800	30 02	1,800	14 22
Austin Samuel Jr.	5,000	39 50	7,000	55 30
Atkins & Rollins			10,000	79 00
Adams Benj. & Co.			15,000	118 50
Allen Joseph heirs	4,500	35 55		
Adams Benj.	20,100	158 79		

NAMES.	Real Estate.	Tax.	Pers. Estate.	Tax.
Bradlee Josiah	13,000	102 70	10,000	79 00
Bradlee Josiah & Co.			30,000	237 00
Bradlee David W.	10,800	85 32	1,500	11 35
Brimmer Andrew	42,100	332 59	17,500	138 25
Bullard Silas	5,500	43 45		
Bullard & Barrett	4,500	35 55	2,500	19 75
Brewer Nath'l heirs	3,700	29 23		
Bancroft Aaron	10,600	83 74	10,000	79 00
Briggs Robert	1,600	12 64	2,000	15 80
Bradford Wm. B.	4,700	37 13	200	1 58
Bordman Wm. H.			18,000	142 20
Barnes Jotham	9,000	71 10	2,000	15 80
Brown James	3,900	30 81	700	5 53
Blanchard Hezekiah	3,000	23 70	5,000	39 50
Baker Joseph & Son			10,000	79 00
Bradford John H. & Co.			30,000	237 00
Bangs Geo. P. and Wm. & Co.			12,500	98 75
Bulfinch Thos. & Co.			10,000	79 00
Bridge Sam'l	15,500	122 45		
Bourne & Thacher			5,000	39 50
Billings & Marsh			5,000	39 50
Brigham Elisha	5,000	39 50		
Bradlee Thos. D. & Jno. W.	4,500	35 55		
Borland & Abbott			10,000	79 00
Bridge Nathan & Co.			10,000	79 00
Cruft Edward	9,800	77 42	20,000	158 00
Cutler Pliny	7,500	59 25		
Cutler & Hammond	23,700	187 23	30,000	237 00
Crocket, Seaver & Co.			15,000	118 50
Cleveland Stephen H.	4,000	31 60		
Cleveland Rebecca	4,000	31 60		
Crosby Ziba	4,800	37 92	600	4 74
Cushing Susannah	5,300	41 87		
Cain Robert	2,500	19 75	2,000	15 80



NAMES.	Real Estate.	Tax.	Pers. Estate.	Tax.
Cunningham Andrew & Charles			10,000	79 00
Curtis Caleb & Nathl. Jr.			7,500	59 25
Cushing Stephen	2,600	20 54	2,500	19 75
Clark Benj. C.	3,000	23 70	15,000	118 50
Cotton Mary & A. W.	3,300	26 07	1,000	7 90
Cotton Joseph	3,400	26 86	1,000	7 90
Cotton John	3,200	64 78	500	3 95
Cartwright Chs. W. & Co.			3,000	23 70
Cook Enoch	2,400	18 96	1,000	7 90
Carter Luke			10,000	79 00
Coolidge Joseph Jr.	5,000	39 50		
Coolidge & Fullerton			3,000	23 70
Chapman Henry & Co.	4,000	31 60	8,000	63 20
Cushing & Ames			3,000	23 70
Callender & Cowing			3,500	27 65
Crehore Thos.	10,700	84 53		
Cobb Elijah & Co.			10,000	79 00
Chandler & Howard			15,000	118 50
Dorr Joseph H.	2,700		1,000	7 90
Dupee Horace	3,900	30 81	1,000	7 90
Davis Jonathan & Son			7,500	59 25
Draper Wm. & Simeon & Co.			7,500	59 25
Dexter & Almy			5,000	39 50
Dutch & Matchett			5,000	39 50
Dyer & Blake			6,000	47 40
Dennie Thos. & Son	7,000	55 30	12,000	94 80
Denny Daniel & Co.			9,000	71 10
Dana, Evans, & Dana			3,000	23 70
Dudley & Thayer			7,500	59 25
Ellis Rufus as agent			10,000	79 00
Eaton Wm. J.			9,000	71 10
Fleet Elizabeth heirs	7,200	56 83		
Faxon Nathl.	16,000	126 40	5,000	39 50
Fullerton & Cragin			3,500	27 65

NAMES.	Real Estate.	Tax.	Pers. Estate.	Tax
Foster & Blanchard			4,000	31 60
Freeman & Fisk			3,000	23 70
Fitch Jeremiah & Co			10,900	79 00
Freeman, Cobb & Co			12,500	98 75
Forbes & Freeman			2,500	19 75
Faulkner & Reed			10,000	79 00
Farnsworth & Phipps			5,000	39 50
Forbes Wm.	5,500	43 45	2,000	15 80
Foster Wm. & others	37,500	296 25		
Farnsworth Jacob	2,200	17 38	1,000	7 90
Fairbanks & Loring			12,500	98 75
Fisk & Rice			3,500	27 65
Fisher & Powars			3,500	27 65
Farnum Paul			5,000	39 50
Frankson Jno. H.	2,500	19 75	500	3 95
Goodrich Henry	4,000	31 60	1,000	7 90
Glover Stephen	4,400	34 76		
Grant & Seaver			10,000	79 00
Grew John heirs	6,700	52 93		
Gray Samuel C.			20,000	158 00
Gray Samuel heirs	4,500	35 55		
Hill David	2,500	19 75	15,000	118 50
Hammond Daniel	8,000	63 20		
Hughes Thos.	9,200	72 68	2,500	19 75
Higginson Eliza	11,500	90 85		
Hall Andrew T. & Co			4,000	31 60
Harris Leach	3,900	30 81		
Harris Leach & Son	3,000	23 70	1,200	9 48
Hall Isaac	8,500	67 15	2,500	19 75
Holland John heirs	10,500	82 95	25,000	197 50
How Hall J.	8,000	63 20		
Henshaw & Co.			25,000	197 50
Hartshorn & Homer			4,000	31 60
Hay & Atkins			8,000	63 20
Hawes Gray & Co.			10,000	79 00
Hathaway Elisha & Co.			7,000	55 30

NAMES.	Real Estate.	Tax.	Pers. Estate.	Tax.
Haskell, Barnard & Thacher			5,000	39 50
Hall & Williams			15,000	118 50
Howard & Merry			15,000	118 50
Ingham Joseph			6,000	47 40
Inches Henderson	29,900	236 21	7,500	59 25
Jones Joseph	4,200	33 18		
Jackson & Clark			5,000	39 50
Johnson James			12,500	98 75
Jones Thos. K. & Co.	9,000	71 10	10,000	79 00
Kennedy Thos.	2,300	18 17	800	6 32
Kendall & Williams			6,000	47 40
Loring Elijah in trust			7,500	59 25
Loring Elijah	10,200	80 58	12,500	98 75
Loring Henry	3,800	30 02	300	2 37
Leverett Elizabeth	4,000	31 60		
Lyman & Ralston			5,000	39 50
Lowell Francis C.	4,700	37 13		
Lincoln & Wheelwright	15,900	125 61		
Lord Tobias	2,500	19 75	500	3 95
Lamb Rosanna	3,000	23 70	2,500	19 75
Leverett & Johnson			12,500	98 75
Lawrence A. and A. & Co.	49,200	388 68	35,000	276 40
Lane & Winchester			5,000	39 50
Leeds Joseph and Hen- ry M.			6,000	47 40
Lane & Lamson			12,500	98 75
Low & Reed			2,500	19 75
Lord Thos. & Co.	8,000	63 20	10,000	79 00
Lawrence W. & S. and Stone			15,000	118 50
Lowell & Gardner			17,500	138 25
Minns Thos.	3,500	27 65	1,500	11 85
McNamara John	3,500	27 65		
Means James & Co.	1,600	12 64	10,000	79 00

NAMES.	Real Estate.	Tax.	Pers. Estate.	Tax.
Motley Thos & Edw.	2,900	22 91	12,500	98 75
May Samuel	25,100	198 29		
May Samuel & Co.			10,000	79 00
McClenen Wm. heirs	3,600	28 44		
Mills James K. and Co.	6,000	47 40	15,000	118 50
Means & Clark			3,000	23 70
Munson & Barnard	4,800	37 92	17,500	138 25
McLellan & Chadwick			15,000	118 50
Newell Joseph R.	4,100	32 39		
Newell Montgomery			7,500	59 25
Norton Andrews	4,900	38 71		
Odin John	18,500	146 15	500	3 95
Oliver Hubbard	3,000	23 70	300	2 37
Odiorne George & Son			5,000	39 50
Otis James	7,300	57 67		
Otis Thos.	10,900	86 11		
Otis H. G. Jr. heirs	5,000	39 50		
Pratt Wm.	25,200	199 08		
Perkins James heirs	13,000	102 70	230,000	1,817 00
Perkins Sarah	8,500	67 15	35,000	276 50
Perkins Thos. H.	26,100	206 19		
Perkins & Co.			150,000	1,185 00
Paige Ja's W. & Co.			10,000	79 00
Peters John	4,500	35 55		
Perrin & Ellis			9,000	71 10
Pratt John & Son			25,000	197 50
Prop. of				
" Boston Manufac- turing Co.	26,900	212 51		
" India Wharf	57,500	454 25		
" Rowe's Wharf	43,400	342 86		
" Liverpool Wharf	17,600	139 04		
" Boston Iron Co.			9,000	71 10
" Custom House	12,500	98 75		

NAMES.	Real Estate.	Tax.	Pers. Estate.	Tax.
" Liberty Square Ware House	69,000	545 10		
" Boston Copper Co.			5,000	39 50
" Bost. & Sandwich Glass Co.			5,000	39 50
" U. S. Insurance Co.	14,000	110 60		
" Central Wharf	116,400	919 56		
Pickman Benjamin	4,800	37 92		
Preble Charles	6,300	49 77		
Pope Paschal P.	10,500	82 95	15,000	118 50
Perry John & Son			4,000	31 60
Packard Isaac	9,800	77 42		
Parker Wm.	2,800	22 12	1,000	7 50
Pratt John	8,700	68 73		
Pollock Geo. & Co.			3,000	23 70
Prichard Gilman & Co			5,000	39 55
Parker, Blanchard & Co			5,000	39 50
Perkins Mary	3,300	26 07		
Parker & Stevens	7,900	62 41	35,000	276 50
Peters, Pond & Co	4,500	35 55	5,000	39 50
Putnam & Pratt			15,000	118 50
Rihcardson Rebecca	6,000	47 40	2,000	15 80
Richardson Jeffrey & Brothers	16,900	133 51	14,000	110 60
Russell Benj.	10,300	81 37	3,000	23 70
Reynolds Edward	4,500	35 55	2,500	19 75
Reynolds Wm.	4,000	31 60	15,003	118 50
Reynolds Edward & Wm B.			15,000	118 50
Rice & Henshaw	5,000	39 50		
Ropes Wm.			10,000	79 00
Reed, Brothers & Co			8,000	63 20
Rogers Wm. M.	5,200	41 08		
Rich Benj. & Son			10,000	79 00
Swett Wm. B. & Co	3,600	28 44	25,000	197 50
Swett John	3,300	26 07		

NAMES.	Real Estate.	Tax.	Pers. Estate.	Tax.
Sigourney Henry	10,300	81 37	35,000	276 50
Stearns John	7,700	60 83	5,000	39 50
Scudder Charles & Co			20,000	158 00
Scudder & Park			4,000	31 60
Swett & Atwell			7,500	59 25
Shaw & Patterson			4,000	31 60
Skinner Francis & Co			12,500	98 75
Saltonstall Nathl. heirs	22,400	176 96		
Stoddard David			5,000	39 50
Stanton, Fisk & Nichols			20,000	158 00
Stanton & Spelman	4,800	37 92		
Sargent & Brooks			10,000	79 00
Tudor Frederick	10,000	79 00	1,500	11 85
Tilden Thos.	9,700	76 63		
Thayer Joseph H.	2,300	18 17	1,300	10 27
Train & French			2,800	22 12
Tucker Richard D. & Son			30,000	237 00
Todd Jacob	3,700	29 23	800	6 32
Torrey Samuel	9,400	74 26		
Tuckerman Wm. & Gustavus			20,000	158 00
Tiffany, Sayles & Hitchcock			17,500	138 25
Thayer Joel & Hollis			7,500	59 25
Thorndike Charles & Augustus			5,000	39 50
Weld Benjamin	6,500	51 35		
Williams Eliphalet	5,700	45 03	2,500	19 75
Williams Robert	4,500	35 55	7,500	59 25
Williams Samuel K.	11,000	36 90	4,000	31 60
Williams Putnam & Co.			8,000	63 20
Wright John S & others	4,900	38 71		
Watts Francis			7,500	59 25
Wright Obadiah	2,700	21 33	1,000	7 90
Waterston Robert	4,500	35 55		

NAMES.	Real Estate.	Tax.	Pers. Estate.	Tax.
Wheelwright Lot	5,500	43 45		
Wheelwright Lot & Sons			30,000	237 00
Wheelwright Samuel	2,800	22 12	1,000	7 90
Willis Benjamin	15,200	120 08	10,000	79
White Nancy	6,700	52 93		
Whitney Joseph & Co.			7,500	59 25
Wheelock & Gordon			8,000	63 20
Wright, Blake & Co.			12,500	98 75
Ward Asa			12,500	98 75
Whitney, Cabot & Co.	5,200	41 08	15,000	118 50
Webster & Chase			4,000	31 60
Wiggin Timothy	4,400	34 76		
Waldron Geo. T. & John			4,000	31 60
Wetherell, Howe & Co.			6,000	47 40
West Thos. & Co.			7,500	59 25
Worthington Wm.			4,000	31 60
Whitney Josiah			20,000	158 00
Young Alexander	14,500	114 55	1,500	11 85

### WARD No. 10.

Amory John	85,600	676 24	5,000	39 50
Austin James T.	18,300	144 57	20,000	158 00
Bellows John	49,000	387 10	3,000	23 70
Brinley Geo.	14,200	112 19	12,500	98 75
Bethune Geo.	6,800	53 72		
Brewster Catherine			20,000	158 00
Baldwin Luke	4,700	37 13	800	6 32
Ballard Joseph, in trust	7,100	56 9		
Baker Abel	4,900	38 71	1,000	7 90
Baker Christiana	11,700	92 43	1,500	11 85
Baker Letitia	4,800	37 90		
Bumstead Sarah	4,800	37 93		
Benson Joshua	2,800	22 12	400	3 16
Baldwin Aaron	10,200	80 58	2,500	19 75

NAMES.	Real Estate.	Tax.	Pers. Estate.	Tax.
Bailey Adams	4,100	32 39	1,000	7 90
Blake James	5,200	41 8		
Bradlee Jno W.	3,000	23 70	15,000	118 50
Baylies Edmund	3,500	25 65	10,000	79 00
Bruce Thomas	9,300	73 47	1,000	7 90
Bellows John & others	4,000	31 60		
Barry Thos.	5,800	45 32	500	3 95
Barnard Charles	7,500	59 25		
Bliss Levi	2,300	18 17	2,500	19 75
Child Joshua	6,100	48 19	500	3 95
Copeland Daniel	3,100	24 29	300	2 37
Crosby Joel	11,500	90 85		
Cunningham Nath'l F.			3,000	23 70
Crease Wm.	3,100	24 49	400	3 16
Cunningham Jos. L.	13,000	102 70	1,500	11 85
Codman Catherine	25,100	198 29	10,000	79 00
Crane Joshua			5,000	39 50
Carter James	5,500	43 45	4,000	31 60
Carlton Isaac	3,200	25 28		
Cotton Joseph	3,700	29 23		
Curtis John	6,400	50 56	1,500	11 85
Dutton Warren	5,500	43 45	3,500	27 65
Danforth Elizabeth	6,100	48 19	15,000	118 50
Dorr John	14,700	116 13	20,000	158 00
Drake Andrew	13,100	103 49	5,000	39 50
Erving Mary	4,500	35 55	500	3 95
Fales Samuel	22,800	180 12	25,000	197 50
Freeman James	5,000	39 50	12,500	98 75
French Abraham heirs	4,000	31 60		
Fowle Parker & Wm.	4,500	35 55		
Fowle & Ball			4,000	31 60
French Benjamin	3,600	28 44	2,000	15 80
French Benj. V. & Co.			4,000	31 60
Fairbanks Stephen	4,100	32 39		
French Charles	6,800	53 72		
French & Weld	4,500	35 55		



NAMES.	Real Estate.	Tax.	Pers. Estate.	Tax.
Fessenden Benj. heirs	7,800	61 62		
French Arthur			30,000	237 03
Gore John O.			5,000	39 50
Gibbens Geo. M.	6,300	49 77	500	3 95
Goddard William	9,200	72 68	400	3 16
Goddard James	1,100	8 69	2,000	15 80
Gridley Wm. Jr.	8,800	69 52		
Head Joseph	16,000	126 40	40,000	316 00
Head Joseph Jr.	5,200	41 8	10,000	79 00
Homer David	2,600	20 54	2,000	15 80
Harris & Haynes			2,500	19 75
Hastings Samuel	18,900	149 31	5,000	39 50
Hunt Matthew	14,900	117 71	2,500	19 75
Hewes Robert	6,000	47 40	300	2 37
Holbrook Henry J.	200	1 58	4,000	31 60
Harrison Eliza'h heirs	10,700	84 53		
Hayward Charles	5,600	44 24	500	3 95
Hayward Joseph H.	11,200	88 48	500	3 95
Hales William	2,800	22 12	800	6 32
Hayward Harriet S.	5,900	46 61		
Holker Ann	13,500	106 65	4,000	31 60
Haven John A.	3,500	27 65	2,000	15 80
Huntington Ralph	3,400	26 86	5,000	39 50
Haskins Ralph	11,000	86 90		
Hatch Jabez	7,000	55 30	500	3 95
Hobbs Prentiss	5,000	39 50	2,000	15 80
Hunnewell Francis	7,800	30 81		
Inches Susan & Eliza	21,500	169 85	15,000	118 50
Jenkins Joseph	14,100	111 39	1,500	11 85
Kupfer Charles F.	4,900	38 71	4,000	31 60
Langdon Mary	7,700	60 83	1,000	7 90
Lowell John	7,000	55 30		
Lawrence Amos	11,000	86 90		
Loring Josiah	4,400	34 76	5,000	39 50
Lowell John Jr.	14,400	113 76	40,000	316 00

NAMES.	Real Estate.	Tax.	Pers. Estate.	Tax
Lane Geo. and others, Assignees	6,500	51 35		
Leatherbee James W.	3,200	25 28		
Messinger Daniel	5,000	39 50	1,500	11 85
Moseley David C.	16,400	129 56	5,000	39 50
Morton Joseph	11,900	94 01		
Morse Saml. F. & Co.			2,500	19 75
Morton Andrew	1,600	12 64	1,800	14 22
Parker John Jr.	5,500	43 45	15,000	118 50
Parker Ebenezer	11,200	83 48		
Parker Samuel H.	2,800	22 12	1,800	14 22
Parker Ann	5,500	43 45		
Proprietors Bost. Rid- ing School	4,000	31 60		
Pierce Josiah			4,000	31 60
Perry Nathaniel	7,700	60 83	1,500	11 85
Parsons Charles C.	2,200	17 38	5,000	39 50
Plombocck Jno. G. heirs	8,300	65 57		
Paine Elizabeth	3,800	30 02		
Pierce John	10,200	80 58	500	3 95
Philbrick Samuel			6,000	47 40
Parsons Gorham	7,500	59 25		
Prentice Wm. H.	2,500	19 75	1,500	11 85
Purkitt Henry	7,000	55 30	1,500	11 85
Parsons Wm.	12,000	94 80	50,000	395 00
Piper Solomon	8,600	67 94	1,000	7 90
Peters Edward D.			12,000	94 80
Rice John P.	5,500	43 45	10,000	79 00
Revere Joseph W.	9,300	73 47	1,000	7 90
Robbins Jona. D.	4,200	33 18	400	3 16
Rogers Benjamin	2,800	22 12	300	2 37
Richardson Luke	6,200	48 98	1,000	7 90
Rowe John heirs	24,000	189 60		
Roberts Elizabeth	5,500	43 45	25,000	197 50
Seaton Charlotte heirs	4,300	33 97		
Stevens Isaac	8,500	67 15		

NAMES.	Real Estate.	Tax.	Pers. Estate.	Tax.
Simonds Jonathan	4,500	35 55	500	3 95
Samuel Isaac	3,000	23 70	1,000	7 90
Sears Eben	2,500	19 75	500	3 95
Savage James	10,900	86 11	2,500	19 75
Skinner John	3,100	24 49	500	3 95
Saunders Joseph	3,400	26 86	2,000	15 80
Sanger Samuel	5,200	41 08	500	3 95
Starbuck & Co.	2,500	19 75	4,000	31 60
Thomas K. Thomas	4,300	33 97	10,000	79 00
Thayer Stephen	6,000	47 40		
Tufts Hannah	4,600	36 34	500	3 95
Tufts Fitch	4,200	33 18		
True Wm. & Joseph Mariner	3,900	30 81		
Tilden Joseph			15,000	118 50
Tuttle Jedediah	5,300	41 87	400	3 16
Tilden Joseph, as Guar- dian			10,000	79 00
Thomas Alexander	6,400	50 56	200	1 58
Vose Eben'r & Josiah Pierce	3,500	27 65		
Williams Thomas heirs	49,100	387 89		
Williams Susan, admin- istratrix			22,500	177 75
Wheeler Moses	19,500	154 05	7,500	59 25
Wood Ephraim	1,700	13 43	800	6 32
Weeks & Perrin	4,800	37 92	400	3 16
Wentworth Philip	13,800	109 02		
Wallack Moses	6,500	51 35	3,000	23 70
Wheelwright John	5,100	40 29	400	3 1 6
Woods Samuel	2,200	17 38	20,000	158 00
Williams Timothy	11,000	86 90	20,000	158 00
Williams Henry			12,500	98 750
Wright Wm. & others	6,000	47 40		
Wales Thos. B. & Co.			15,000	118 50

## WARD No. 11.

Austin Thos.	7,200	56 88	300	2 37
Archbald Geo.	3,300	26 07	600	4 74
Allen Thaddeus	3,300	26 07		
Bosson John heirs	4,000	31 60		
Byles Mary & Catharine	4,000	31 60		
Brown Valentine O. B.	8,100	63 99		
Bowen James	3,200	25 28	500	3 95
Bean Aaron heirs	4,600	36 34		
Blanchard Francis	2,900	22 91	100	79
Burroughs Geo.	3,200	25 28	9,000	71 10
Bird Abraham	5,800	45 82	6,000	47 40
Brackett Lemuel	5,600	44 24		
Baxter Daniel	22,400	176 96	12,000	94 80
Baxter Daniel Jr.	5,600	44 24		
Balch Joseph	3,300	26 07		
Ballard Joseph	20,900	165 11		
Bullard & Willet	2,500	19 75	2,000	15 80
Baxter Dan'l Jr. & Co.	2,400	18 96	2,500	19 75
Baxter & Prescott	5,400	42 66	4,000	31 60
Carleton Moses	4,800	37 92		
Corey Elijah	8,800	69 52		
Chamberlain Richard				
heirs	2,700	21 33	3,500	27 65
Cunningham Charles	2,500	19 75	3,000	23 70
Carter Thos.	5,000	39 50	1,500	11 85
Child Richards			5,000	39 50
Dexter Jonathan M.	1,800	14 22	1,800	14 22
Doggett Noah	5,800	45 82	1,000	7 90
Dix Dorothy	7,000	55 30		
Davis Samuel	3,000	23 70	7,000	55 30
Davis Joshua	6,000	47 40	15,000	118 50
Doggett John	4,000	31 60		
Dodd Timothy			5,000	39 50
Dunlap Andrew	2,000	15 80	3,000	23 70

NAMES.	Real Estate.	Tax.	Pers. Estate.	Tax.
Dix Stephen A.			3,000	23 70
Dennison Wm.	12,300	97 17	1,500	11 85
Emmons Samuel	6,300	49 77	500	3 95
Emerson Benj. D.			3,000	23 70
Everett Aaron			4,000	31 60
Ellis Jabez	6,300	49 77	2,000	15 80
Everett Otis	9,000	71 10	17,000	134 30
Ellis Rufus	2,000	15 80	1,000	7 90
Foster John H.	4,500	35 55	500	3 95
Fessenden Stephen	2,600	20 54	4,000	31 60
Foxcroft Betsy	6,800	53 72		
Frothingham Samuel	2,300	18 17	5,000	39 50
Fisher Freeman			3,000	23 70
Fisher Jabez	3,500	27 65	300	2 37
Fay Windsor	11,500	90 85	5,000	39 50
Fay & Tirrell	2,200	17 38	1,800	14 22
Gilbert Benj. I.	2,000	15 80	4,000	31 60
Green Mary & Lucretia	7,900	62 41		
Greenwood & Simpson	5,100	40 29		
Goddard Jonathan	2,000	15 80	3,000	23 70
Guild Charles heirs	9,700	76 63		
Houghton Nestor	8,400	66 36	3,000	23 70
Harrington Lucretia	3,500	27 65		
Hay Joseph	7,400	58 46		
Horton Sam'l Jr. heirs	9,500	75 05		
Holland Thos.	4,500	35 55		
Hill George			4,000	31 60
Harrington Noah	3,400	26 86	1,000	7 90
Hayward Bethsheba	3,600	28 44		
Hubbart John heirs	5,400	42 66		
Homes Barzillai	2,800	22 12	400	3 16
Johnson Edward	4,900	38 71	4,000	31 60
Knapp Josiah	40,700	321 53	2,500	19 75
Longley John	2,600	20 54	800	6 32
Lamson John A.	3,600	28 44		
Lodge Giles	34,400	271 76	5,000	39 50

NAMES.	Real Estate.	Tax.	Perz. Estate.	Tax.
Lovering Wm.	25,700	203 03	500	3 95
Lamb Abigail	3,500	27 65		
Mayo David L.			3,000	23 70
Motley Wm.	3,700	29 23	800	6 32
May Perrin	20,500	161 95	30,000	237 00
Matchett Wm. P.	7,000	55 30		
Munroe Edmund	11,700	92 43	6,000	47 40
McIntire Charles	8,200	64 78	300	2 37
Morey Geo. Jr.	2,500	19 75	800	6 32
Newcomb Bryant	7,000	55 30		
Nichols Wm.	2,500	19 75	7,500	59 25
Nevers Benj. M.	7,400	58 46	2,000	15 80
Parker Luther	2,800	22 12	300	2 37
Phillips & Mosely			3,000	23 70
Prop. Boylston Market	21,000	165 90		
Props. Boylston Ins. Co.	15,800	124 82		
Randall Elizabeth	6,100	48 19		
Redman John	21,300	168 27		
Richards Paul D.	4,900	38 71	12,000	94 80
Richards Eliakim	4,800	37 92	500	3 95
Ropes Hardy	2,500	19 75	2,500	19 75
Stimson Samuel	3,600	28 44	3,000	23 70
Stickney Josiah			4,000	31 60
Shaw Lemuel			9,000	71 10
Shaw Lemuel as Guar- dian			12,500	98 75
Stedman Wm. M.			10,000	79 00
Stedman Josiah	14,300	112 97	6,000	47 40
Thompson Jno. & Co.	800	6 32	7,000	31 60
Thompson Jno.	2,200	17 38	4,000	31 60
Thaxter Seth	5,000	39 50	500	3 95
Tolman Henry	5,600	44 24	1,000	7 90
Thompson James	5,500	43 45	300	2 37
Townsend David heirs	8,400	66 36	4,000	31 60
Tucker Beza heirs	41,400	327 06	20,000	158 00

NAMES.	Real Estate.	Tax.	Pers. Estate.	Tax.
Thorndike Jno. P.	45,400	358 66	2,500	19 75
Tileston Timothy	3,300	26 07	500	3 95
Vose Elisha & Joshua	4,000	31 60	2,000	15 80
Vinton Elizabeth	4,000	31 60		
Vose Thos.			12,500	98 75
Van Ransellear John	5,000	39 50		
Vose Josiah	22,800	180 12	9,000	71 10
Wait Thos. B.	2,600	20 54	400	3 16
Walker Ezekiel	4,200	33 18		
Wheeler Samuel	1,700	13 43	2,500	19 75
Wyman Wm. heirs	7,300	57 67	5,000	39 50
Worthington Francis	2,500	19 75	2,000	15 80
Wright Theodore			15,000	118 50
Wheeler Benj.	17,700	139 83	2,500	19 75
Waters John	2,600	20 54	500	3 95

### WARD No. 12.

Andrews Sam'l	2,700	21 23	2,500	19 75
Alger Cyrus	12,300	97 17		
Amee Josiah L. C.	1,800	14 22	1,000	7 90
Brewer Thos.	42,200	333 38		
Bosworth Hiram and Benj.	6,900	54 51		
Bancroft Wm. heirs	4,700	37 13		
Bass Henry heirs	4,900	38 71		
Blake James & Co.	3,400	26 86	7,000	55 30
Blake Thos.	3,700	29 23		
Barry James	3,500	27 65		
Brown Wm. heirs	3,900	30 81		
Bacon Jacob	11,100	87 69	400	3 16
Bradlee Nath'l	3,900	30 81	400	3 16
Beck Frederick	4,200	33 18	300	2 37
Bird Jno. H.	6,300	49 77	3,000	23 70

NAMES.	Real Estate.	Tax.	Pers. Estate.	Tax.
Brooks Noah	3,400	26 86	200	1 53
Bartlett Jno.	3,400	26 86		
Cornell Walter	5,300	41 87		
Carney Daniel	3,500	27 65	500	3 95
Cobb Benj. heirs	7,400	58 46		
Curtis Nath'l	5,900	46 61		
Curtis Henry B. heirs	3,500	27 65		
Cowdin Zebia	3,800	30 02		
Capen Lemuel	6,600	52 14		
Cotton & Hill	2,700	21 33	3,000	23 70
Cains Thos.	2,500	19 75	500	3 95
Dall Wm.	14,900	117 71	1,500	11 85
Davis Chas. and Jona.				
Dorr	3,200	25 28		
Dorr Wm.	3,500	27 65		
Dunham Josiah	18,400	145 36		
Davis John B. as Trustee	6,800	53 72		
Ellis & Mayo	700	5 53	3,000	23 70
Emmons Thos.	4,200	33 18	300	2 37
French John	20,900	165 11	2,500	19 75
French Jonathan	12,400	97 96	10,000	79 00
Fisher Oliver & Co.			3,000	23 70
Fisher Oliver	4,100	32 39	1,000	7 90
Field Joseph	4,000	31 60	8,500	67 15.
Griggs John	6,400	50 56		
Gutterson Wm.	8,100	63 99	500	3 95
Glover Mary Ann	2,800	22 12	1,200	9 48
Green John Jr.	3,900	30 81	300	2 37
Goddard Benj.	3,400	66 36		
Gibson Susannah heirs	9,400	74 26		
Gardner Henry	18,300	144 57		
Hunting Thos	5,900	46 61		
Hatch Henry	4,900	38 71	1,300	10 27
Hastings Sally	3,600	28 44		



NAMES.	Real Estate.	Tax.	Pers. Estate.	Tax.
Harrington Ephraim	10,400	82 16		
Haskell Ezra	12,300	97 17		
Hawes Jno. heirs	5,600	44 24	15,000	118 50
Hall James	8,800	69 52	1,000	7 90
Hendley James	4,400	34 76	1,000	7 90
Howard Eleazer	3,700	29 23	600	4 74
Hills Richard	7,100	56 09	200	1 58
Hook Gilman	3,700	29 23		
Howe Joseph N.	4,100	32 39	400	3 16
Hills Geo.	10,800	85 32	100	79
Haskins Jno. heirs	22,900	180 91		
Haskins Thos.	4,300	33 97	1,000	7 90
Haviland Hannah	3,800	30 02		
Haynes Charles	1,300	10 27	2,000	15 80
Hunnewell Jona. and others	3,400	26 86		
Hewins Abel	3,900	30 81	200	1 58
Howe Hall J. & others	4,000	31 60		
Harris Joseph Jr.	5,000	39 50	200	1 58
Harris Elijah	3,700	29 23	300	2 37
Hayward Eben'r	3,000	23 70	1,000	7 90
Hawes Prince	3,200	25 28		
Jackson Stephen and Francis	3,300	26 07	4,000	31 60
Jarvis Benj.	2,800	22 12	200	1 58
Loring Relief	5,400	42 66		
Lauriat Lewis A.	2,500	19 75	1,800	14 22
Lewis Joseph W.	26,000	205 40	200	1 58
Lovering Joseph	15,700	124 03	22,500	177 75
Montague Wm. H.	3,900	30 81	1,200	9 48
Meldrum & Co.	4,000	31 60	2,000	15 80
Marsh Ephraim	16,900	133 51	500	3 95
McCarthy John	4,600	36 34	200	1 58
Newman Henry	5,800	45 82		
Perkins Hannah			5,000	39 50

NAMES.	Real Estate.	Tax.	Pers. Estate.	Tax.
Perry Jno.	6,000	47 40		
Price Mary	4,500	35 55		
Porter Mary	13,400	105 86		
Prescott Edward	4,000	31 60		
Powars Daniel E.	7,100	56 09	2,000	15 80
Phillips Jona. & others	3,500	27 65		
Pope Micajah			3,000	23 70
Prop. of Boston Brew- ing Co.	3,000	23 70	2,000	15 80
“ of Glass Works	7,600	60 04		
Pearson Edward A.	3,500	27 65	500	3 95
Reed Hodges			3,000	23 70
Roberts John G.	4,600	36 34	500	3 95
Rice David	22,600	178 54	8,000	63 20
Stearns & Packard			3,000	23 70
Stearns Jonathan P.	2,600	20 54	3,000	23 70
Stevens John	3,000	23 70		
Stevens Benj. in trust	3,900	30 81		
Stevens Benj.	4,300	33 97		
Shales Edward	4,400	34 76	1,000	7 90
Sprague Samuel	4,000	31 60	100	79
Stoddard Bela	5,100	40 29	300	2 37
Shephard Rezin D.	6,500	51 35		
Sullivan Wm. & others	7,100	56 09		
S. Boston Association	22,900	180 91		
Stetson Alpheus and others	3,500	27 65		
South Boston Iron Co.	7,800	61 62	5,000	39 50
Thayer Ephraim	3,500	27 65		
Tileston Mary	3,200	25 28		
Townsend Isaac P.	1,800	14 22	10,000	79 00
Towne Solomon	3,200	25 28	300	2 37
Viles & Atkins			3,000	23 70
Vose Isaac heirs	5,400	42 66		
Vinal David and Otis	7,000	55 30		

NAMES.	Real Estate.	Tax.	Pers. Estate.	Tax.
Whipple Benj. F.	3,300	26 07	200	1 58
Wheeler Joel	2,700	21 33	200	1 58
White Wm. S.	10,600	83 74	10,000	79 00
Weld Daniel	5,000	39 50	15,000	118 50
Wheeler Elisha	4,000	31 60	800	6 32
Willard Aaron Jr.	2,200	17 38	500	3 95
Williams Jno. D.	89,300	705 47	30,000	237 00
Willard Aaron	3,400	26 86	1,200	9 48
Woodward Joseph	3,100	24 49	200	1 58
Williams Jno.	5,600	44 24	1,500	11 85
Wright James	3,700	29 23		
Williams John. D. & Moses	28,700	226 73	20,000	158 00
Wright Wm.	12,000	94 80	300	2 37

SAMUEL NORWOOD, }  
HENRY BASS. } *Assessors.*  
THOMAS JACKSON, }

*Assessors' Office, February 27, 1830.*

The foregoing is a list of the names of all persons and companies in the city, taxed \$25 and over, including the tax on polls; the amount of the polls is not specified in this list, as its specification does not appear to be required by the city ordinance in pursuance of which the list is made.

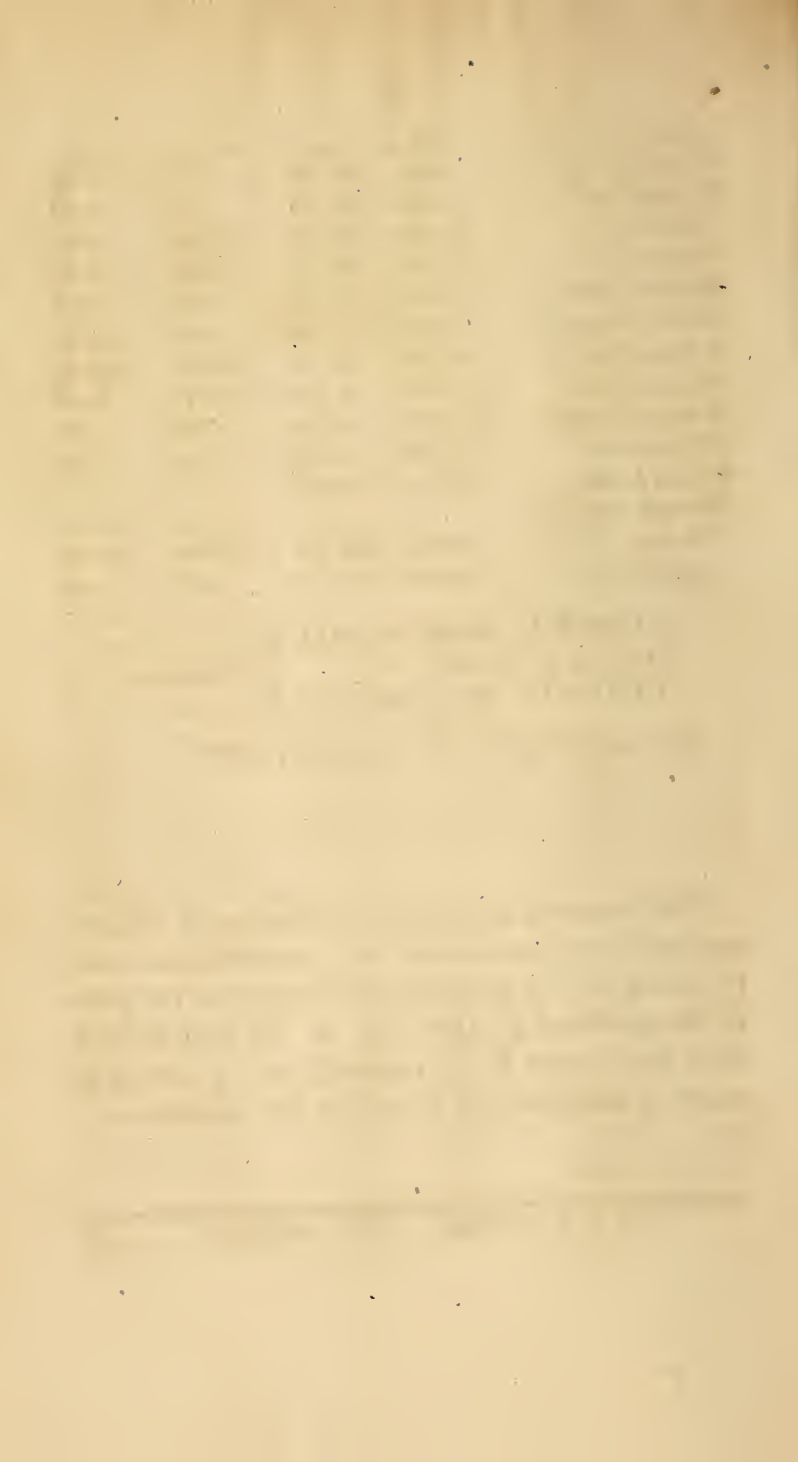













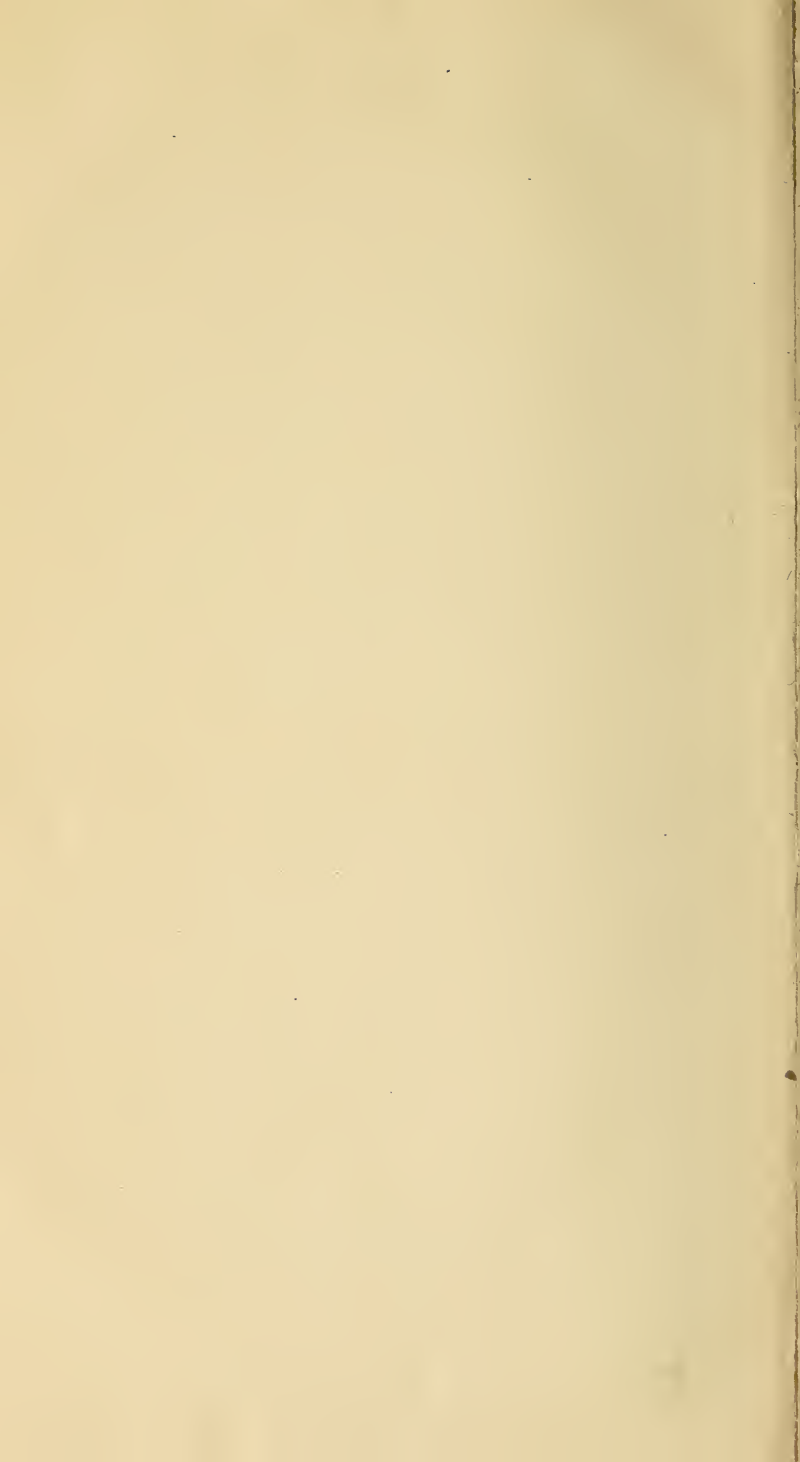







FRAGILE  
DO NOT  
PHOTOCOPY