

BOSTON PUBLIC LIBRARY



3 9999 06316 298 4

FRAGILE
DO NOT
PHOTOCOPY

No. 9352-1744a8

1826-39



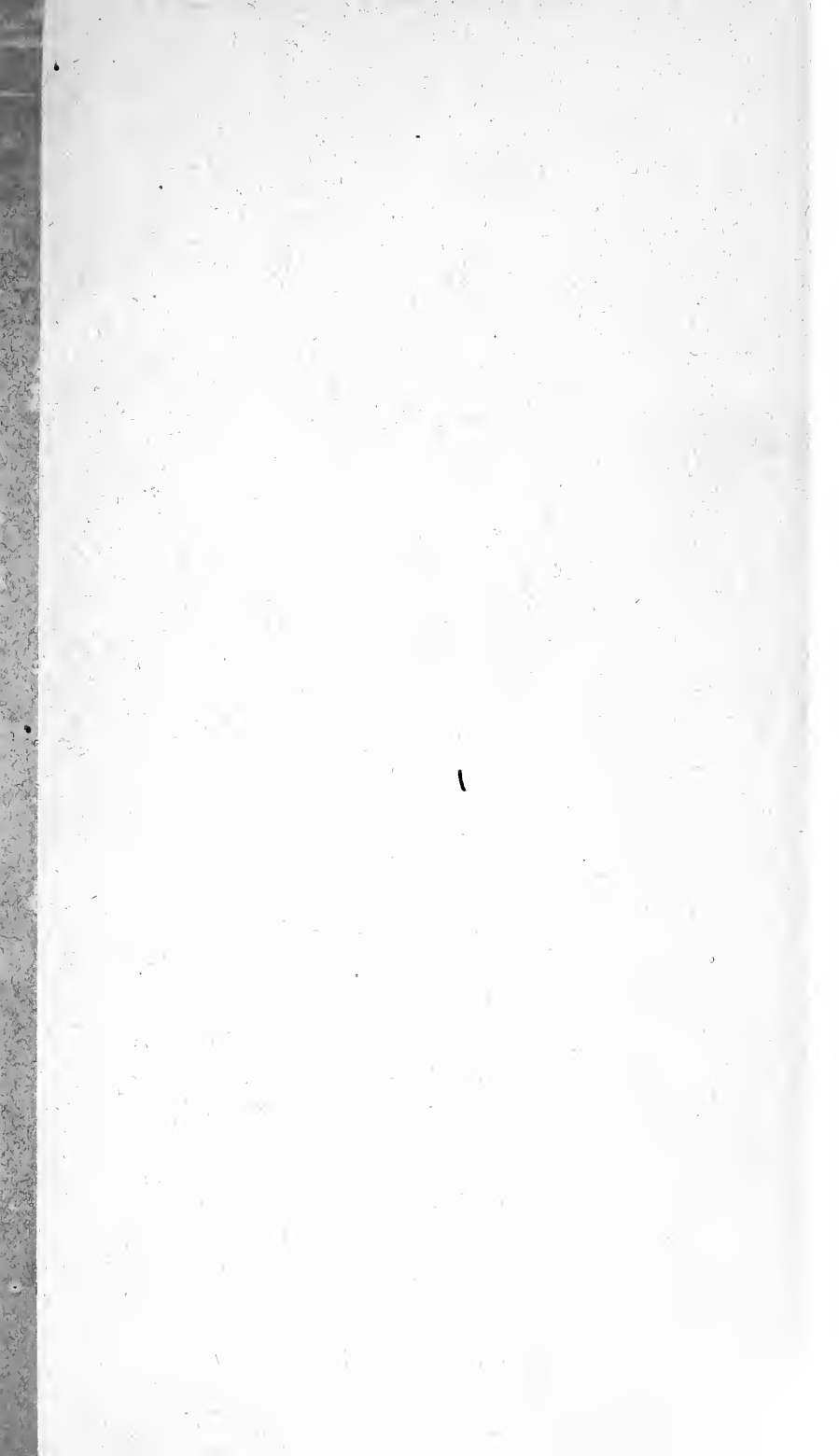

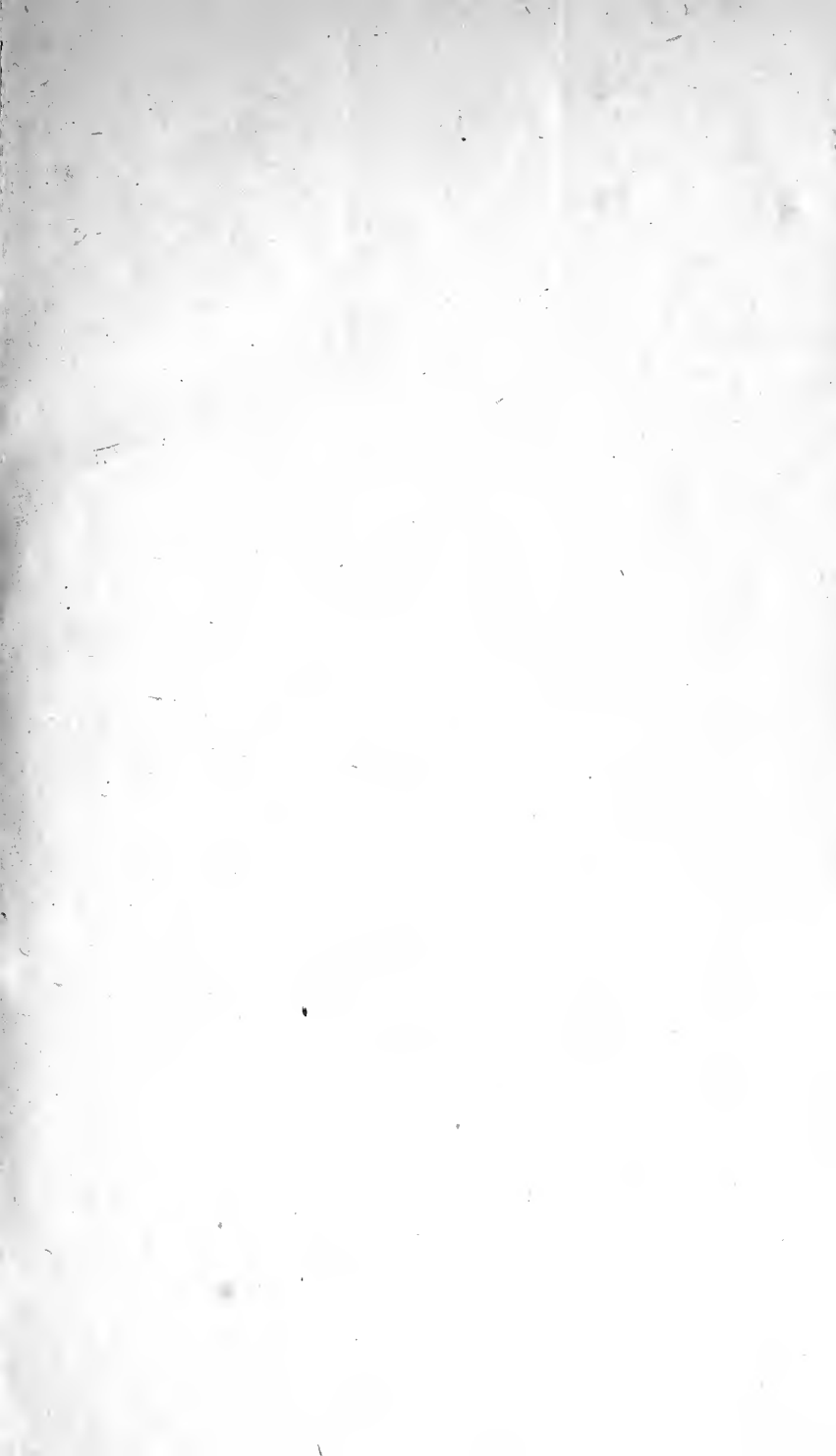

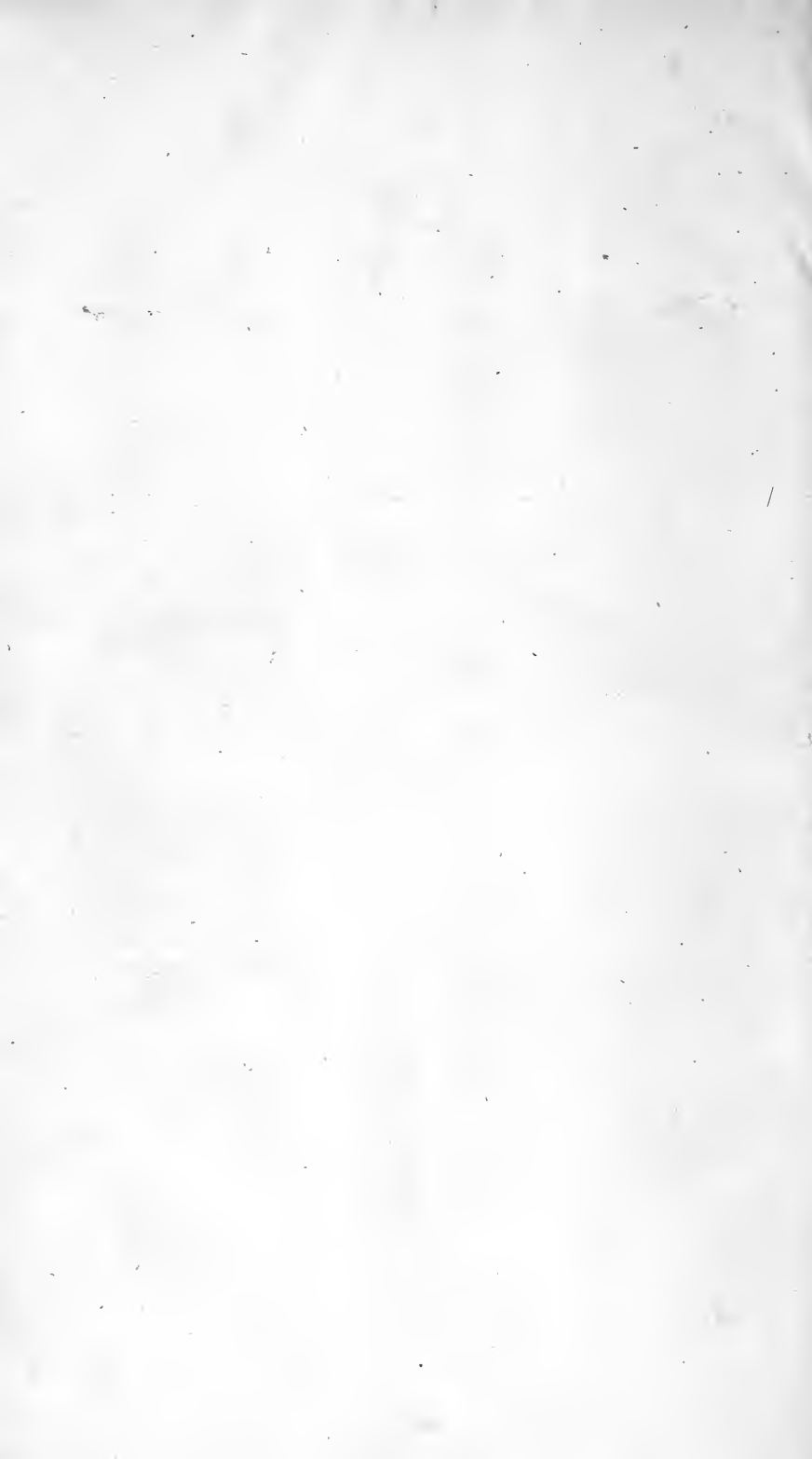

Edmund Brooks

CITY OF BOSTON.

2 ³/₃₂

**LIST OF
PERSONS, CO-PARTNERSHIPS,
AND
CORPORATIONS,
WHO WERE
TAXED**

17443

~~*655*~~

~~*6558.75*~~

TWENTY-FIVE DOLLARS AND UPWARDS,

IN THE CITY OF BOSTON,

IN THE YEAR

1830,

#9352, 1744a8

**SPECIFYING THE AMOUNT OF THE TAX ON REAL AND PERSONAL
ESTATE, SEVERALLY, CONFORMABLY TO AN ORDER OF THE
CITY COUNCIL.**



**GOVERNMENT DOCUMENTS
DEPARTMENT
BOSTON PUBLIC LIBRARY**

BOSTON,

JOHN H. EASTBURN.....CITY PRINTER.

1831.

d

1911
1912
1913
1914
1915
1916
1917
1918
1919
1920
1921
1922
1923
1924
1925
1926
1927
1928
1929
1930

Digitized by the Internet Archive
in 2010 with funding from
Boston Public Library

TAXES

1843.

IN THE CITY OF BOSTON

AMOUNTING TO

TWENTY-FIVE DOLLARS AND UPWARDS:

WARD No. 1.

NAMES.	Real Estate.	Tax.	Pers. Estate.	Tax.
Atkins Silas	11,200	90 72		
Aspinwall Samuel	1,400	11 34	2,500	20 25
Bartlett Daniel	3,000	24 30		
Badger Thos. heirs	4,000	32 40		
Boston Gas Co.	6,000	48 60		
Bates Martin	3,000	24 30	4,000	32 40
Bray John, heirs	6,000	48 60	4,500	36 45
Bullock Rufus	3,100	25 11		
Carter Timothy H.	3,500	28 35		
Collier Wm.	500	4 05	4,000	32 40
Comey Benjamin	2,800	22 68	300	2 43
Dam Leader	5,000	40 50	300	2 43
Eddy Caleb	13,600	110 16	1,500	12 15
Eaton Ezra	2,000	16 20	2,500	20 25
Gould Frederick	5,600	45 36	1,000	8 10
Green Thomas	2,700	21 87	400	3 24
Gray Horace	11,500	93 15		
Gray John H.	20,200	163 62		
Hudson Benj.	3,000	24 30		
Hubbard & Sohier	6,200	50 22		
Harris Isaac	7,700	62 37	1,500	12 15
Howe John	2,700	21 87	1,000	8 10
Hiler Jacob	4,800	38 88		
Howe Joseph N. Jr.	4,700	38 07		

NAMES.	Real Estate.	Tax.	Pers. Estate.	Tax.
Hunting Amos	8,500	68 85		
Lewis John	3,700	29 97	300	2 43
Lincoln Noah	9,000	72 90	2,500	20 25
Maxwell James, heirs	3,800	30 78		
May Henry K.	2,800	22 68	500	4 05
Mair Thos.	3,000	24 30	200	1 62
Melcher Levi	2,700	21 87	4,000	32 40
Nash Joshua, heirs	5,800	46 98		
Oliver Henry J.	16,000	129 60	500	4 05
Orrok James L.	1,500	12 15	1,500	12 15
Oliver Edward, heirs	5,400	43 74		
Porter Lemuel	12,200	98 82		
Parker Jonathan	1,600	12 96	1,500	12 15
Pratt Eleazer	5,400	43 74		
Rowe Isaac F.	4,700	38 07	500	4 05
Rhoades Stephen	6,100	49 41		
Sherburne John	4,000	32 40	400	3 24
Stevens Amos	2,500	20 25	500	4 05
Swift Agnes	3,200	25 92		
Smith John	2,000	16 20	2,500	20 25
Snow Ephraim	5,500	44 55		
Turner Job	7,700	62 37	1,000	8 10
Thayer John, heirs	4,500	36 45		
Uran Joseph	3,500	28 35	500	4 05
Vernon Wm.	44,600	361 26		
Ward Mary	2,800	22 68	5,000	40 50
Wells & Bassett	3,100	25 11		
Whitman Thos. heirs	3,000	24 30	7,500	60 75
Webb Elisha	1,800	14 58	1,500	12 15
Williams Thos.	5,500	44 55		

WARD No. 2.

Ayres Josiah	2,000	16 20	1,500	12 15
Buckley Abigail	3,300	26 73		
Burgess Wm. G.	2,800	22 68	200	1 62
Budd Nath'l	3,500	28 35	400	3 24

NAMES.	Real Estate.	Tax.	Pers. Estate.	Tax.
Ballard Daniel	3,500	28 35	1,000	8 10
Bacon Daniel C.			10,000	81 00
Bixby & Valentine	6,000	48 60		
Bixby, Valentine & Co.	10,300	83 43	15,000	121 50
Crisp Anthony	4,900	39 69	300	2 43
Clark Benjamin	2,000	16 20	2,500	20 25
Dickenson Daniel	4,600	37 26	1,200	9 72
Dexter & Smith			3,000	24 30
Ellis Joshua, heirs	20,000	162 00		
Fenno John	1,200	9 72	3,000	24 30
Green Francis	2,700	21 87	2,000	16 20
Gragg Jacob	3,000	24 30	1,000	8 10
Harris George	4,400	35 64	800	6 48
Hichborn Samuel	1,200	9 72	2,500	20 25
Hartt Samuel	3,600	29 16		
Hartt Mehitable	4,100	33 21		
Hartt Edmund, heirs	4,700	38 07		
Johnson Geo. W.	7,100	57 51		
Kingsbury Jesse	12,000	97 20	3,000	24 30
Keith Nathaniel	3,200	25 92	1,500	12 15
Loring John	4,300	34 83	1,500	12 15
Little Wm.	6,000	48 60		
Low Geo. and others	4,100	33 21		
Little & Edes			4,000	32 40
Lewis Samuel S.	7,800	63 18		
Milton Eph'm & Co.	2,000	16 20	3,000	24 30
May Henry K. & others	18,300	148 23		
Mercantile Wharf Cor- poration	42,300	342 63		
Macomber, Sawin & Hunting			10,000	81 00
Proprietors Marine Rail Way	20,000	162 00		
Peirce & Abrahams			3,000	24 30
Proprietors Hancock's Wharf	14,400	116 64		
Pruden & Tuttle			3,000	24 30
Reed Oliver & others	4,600	37 26		
Rhoades Isaac	3,600	29 16	200	1 62

WARD THREE.

NAMES.	Real Estate.	Tax.	Pers. Estate.	Tax.
Rhoades Isaac & others	5,000	40 50		
Sullivan John	6,500	52 65	8,000	64 80
Sargent Daniel, heirs	9,000	72 90		
Stone Joseph, heirs	3,200	25 92		
Stetson & Faxon	9,800	79 38		
Sullivan & Barbour			3,000	24 30
Thayer Martin	5,800	46 98		
Vinal & Johnson			4,000	32 40
Webster Redford.	9,800	79 38	5,000	40 50
Wells John	2,300	18 63	800	6 48
Wilkinson & Pratt	6,000	48 60	2,300	18 63
Welles John & Samuel and others	12,000	97 20		
Wells Ebenezer, heirs	4,500	36 45		
Yonge Thos.	3,700	29 97	400	3 24

WARD No. 3.

Austin Joseph	3,000	24 30	4,000	32 40
Adams Asa	1,600	12 96	1,500	12 15
Ames Israel	17,400	140 94	500	4 05
Atkins Thos. G.	7,200	58 32	2,500	20 25
Adams Philip	4,500	36 45	1,500	12 15
Adams Joseph	6,000	48 60		
Amory Nathaniel	27,000	218 70		
Bartlett James	12,700	110 97	2,000	16 20
Beal Samuel	7,900	63 99	5,000	40 50
Bradley Joseph	9,000	72 90		
Barnes Thomas	3,200	25 92	1,500	12 15
Bulfinch Jeremiah	5,000	40 50		
Babcock Nancy Miss	7,600	61 56		
Babcock Nancy Mrs.	4,900	39 69	2,500	20 25
Bass George	5,900	47 79	1,000	8 10
Baxter Joseph G.	2,500	20 25	600	4 86
Chapouil Anthony	4,500	36 45		
Clark James	3,300	26 73	500	4 05

NAMES.	Real Estate.	Tax.	Pers. Estate.	Tax.
Crane Larra	4,500	36 45	2,000	16 20
Dyer John D.	6,600	53 46	300	2 43
Dupee Isaac	3,800	30 78	500	4 05
Fenno William	2,800	22 68	200	1 62
Farnsworth Amos	2,500	20 25	15,000	121 50
Frothingham Ebenezer heirs	5,200	42 12		
Farley Joseph	4,200	34 02		
Gould Thomas	6,600	53 46	300	2 43
Greenleaf Daniel	4,000	32 40		
Gay & Veazie	2,800	22 68	2,500	20 25
Hall Timothy	2,900	23 49	2,500	20 25
Hall Jacob	12,700	102 87	4,000	32 40
Hooton John senior	6,900	65 89	2,500	20 25
Howard John	3,000	24 30	2,000	16 20
Harris Henry & others	5,000	40 50		
Humphrey & Peirce	10,500	85 05	15,000	121 50
Hichborn Samuel heirs	4,300	34 83		
Homes & Homer	1,200	9 72	15,000	121 50
Harris Jonathan, heirs	4,000	32 40		
Jones William	1,200	9 72	2,000	16 20
Kimball Benjamin	3,800	30 78	300	2 43
Kittredge & Wyman	13,200	106 92	1,500	12 15
Little & Haskell	7,400	59 94	1,000	8 10
Luere Susanna	4,000	32 40		
Lamson Benjamin	2,400	19 44	1,500	12 15
Longley Edmund	2,300	18 63	5,000	40 50
Marston David S.	3,400	27 54		
Noyes Joseph	9,300	75 33	500	4 05
Otis H. G. & others	9,300	75 33		
Otis, Francis & Smith	7,500	60 75		
Otheman Anthony	9,300	75 33		
Proctor Jonathan	3,900	31 59		
Proprietors First Baptist Society	7,400	59 94		
Proprietors Boston & Concord Boat Company	3,500	28 35		
Proprietors Boston M. P. Wharf Corporation	21,500	174 15		

NAMES.	Real Estate.	Tax.	Pers Estate.	Tax.
Proprietors Boston Soap				
Stone Factory	3,600	29 16	2,500	20 25
Page Edward	2,000	16 20	1,200	9 72
Page Thos.	3,400	68 04		
Palmer Ezra	4,500	36 45	3,000	24 30
Ritchie Uriah	4,000	32 40	300	2 43
Rice John	9,300	75 33	500	4 05
Stearns Curtis & others	3,500	28 35		
Smith Benjamin	7,300	59 13	500	4 05
Shipley Simon G.	5,600	45 36	500	4 05
Smith Ebenezer	47,100	381 51	300	2 43
Sawyer Franklin	13,000	105 30		
Shaw, Heard & Oliver	3,700	29 97		
Sewall Joseph	4,500	36 45		
Smith Christopher, heirs	3,900	31 59		
Stetson Lebbeus	2,700	21 87	2,000	16 20
Simmons Cornelius heirs	4,500	36 45		
Swift Mary heirs	6,700	54 27		
Stetson Amasa	14,500	117 45		
Simmons John & Valen- tine	6,000	48 60	2,000	16 20
Safford Daniel	4,900	39 69	1,500	12 15
Timson John	2,800	22 68	300	2 43
Tufts Ephraim & others	3,200	25 92		
Torrey Joseph	3,700	29 97	2,000	16 20
Taylor Hannah	3,500	28 35		
Torrey Charles	3,500	28 35		
Veazie Joseph	3,100	25 11	500	4 05
Vinal & Leighton	1,600	12 96	6,000	48 60
Wilson Jason	2,400	19 44	600	4 86
Webb Nathan	6,400	51 84		
Whittemore Benjamin F.	3,500	28 35	1,200	9 72

WARD No. 4.

NAMES.	Real Estate.	Tax.	Pers. Estate.	Tax.
Andrews John, heirs	5,300	42 93		
Adams John Quincy	13,900	112 59		
Adan John R.			3,000	24 30
Baldwin Thos. heirs	4,100	33 21		
Blake Sarah	39,000	315 90	30,000	243 00
Barnard & Trull	2,500	20 25	1,000	8 10
Bradshaw Ruth	3,500	28 35		
Burditt James W.	7,500	60 75	10,000	81 00
Barnard James	5,200	42 12	2,500	20 25
Brigham Benajah	3,700	29 97	2,500	20 25
Baury Mary	7,000	56 70		
Butler James			3,000	24 30
Breed Ebenezer	5,000	40 50	25,000	202 50
Breed John	7,000	56 70	25,000	202 50
Brooks Charles & Co.			4,000	32 40
Belknap Jeremiah	5,200	42 12	30,000	243 00
Belknap Mary	3,000	24 30	15,000	121 50
Boston Bank	21,800	176 58		
Boston Marine Insurance Company	17,500	141 75		
Bryant & Sturgis			60,000	486 00
Bradlee David, heirs	13,000	105 30		
Beaman Charles C.	3,700	29 97	300	2 43
Barker Samuel P.	4,500	36 45		
Buttrick & Patch	900	7 29	2,000	16 20
Bradley & Davis			3,000	24 30
Barnes David W. & Seth H.			3,000	24 30
Bigelow & Bangs			6,000	48 60
Ballister & McLellan			4,000	32 40
Blake Samuel	500	4 05	6,000	48 60
Brown John			15,000	121 50
Brimmer Martin, heirs	56,600	458 46		
Cutter & Cummings	5,000	40 50	5,000	40 50
Call Nathaniel, heirs	5,500	44 55		

NAMES.	Real Estate.	Tax.	Pers. Estate.	Tax.
Callender Wm. B.	3,200	25 92	2,000	16 20
Clark Edward D.			7,500	60 75
Curtis Samuel	6,400	51 84	1,000	8 10
Clapp William W.	7,700	62 37	2,000	16 20
Chamberlain Ezra	3,500	28 35	500	4 05
Coolidge Joseph	84,600	685 26	30,000	243 00
Coverly Edward	5,000	40 50		
Clark Simpson	5,500	44 55		
Colby Daniel	3,100	25 11	700	5 67
Cornell & Hurlbert			2,500	20 25
Capen Thos. heirs	6,500	52 65		
Callender William			3,500	28 35
Cushing, Conant & White			7,500	60 75
Crocker & Brewster			10,000	81 00
Carey Isaac H. & Co.	12,900	104 49	4,000	32 40
Chandler Isaac & Co.			3,500	28 35
Copeland & Lovering			7,500	60 75
Cazenove Ch. I. & Co.			8,000	64 80
Carver Eliza	3,300	26 73		
Derby Elizabeth	18,500	149 85	25,000	202 50
Davis James	10,500	85 05	1,000	8 10
Doggett John & Co.			12,500	101 25
Dickson James A.	14,100	114 21	2,500	20 25
Dyer Ezra & Co.			3,500	28 35
Dehon Wm. & others	7,000	56 70		
Davis Isaac	15,700	127 17	5,500	44 55
Devens & Thompson			4,500	36 45
Delano & Whitney			6,000	48 60
Danforth, Lewis & Co.			12,500	101 25
Earl Hezekiah	6,400	51 84	1,000	8 10
Eustis Wm. heirs	5,500	44 55		
Edwards & Stoddard			25,000	202 50
Eveleth & Wood			5,000	40 50
French William	4,000	32 40	300	2 43
Farmer Margaret	5,800	46 93		
Fullum David	10,000	81 00	2,000	16 20
Fitch Jeremiah	13,600	110 16		
Furber Thos.	4,000	32 40		

NAMES.	Real Estate.	Tax.	Pers. Estate.	Tax.
Faxon William	3,800	30 78	10,000	81 00
Fifty Associates	196,100	1588 41		
Fox John			3,500	28 35
Fletcher Richard			6,000	48 60
Foster Jeremiah	3,500	28 35	200	1 62
Felt Willard & Co.	6,000	48 60	3,000	24 30
French & Emmons			3,500	28 35
French Benj. & Co.			12,500	102 25
Fearing, Lincoln & Co.			4,000	32 40
Fisk & Bridge			12,500	101 25
Fisher Jabez & Nath'l			8,000	64 80
Garraux Francis	2,800	22 68	400	3 24
Grant Moses	18,100	146 61	3,000	24 30
Greenwood Wm. P.	7,300	59 13	4,000	32 40
Goslar Elizabeth	10,900	88 29		
Grant Charles	7,900	63 99		
Grant & Daniell			5,000	40 50
Gridley, Blake & Co.			7,500	60 75
Greenwood Ethan A.			5,000	40 50
Greene Ann	4,500	36 45		
Gilman John T. heirs	3,600	29 16		
Gibbs William	10,000	81 00		
Gordon & Stoddard			8,000	64 80
Gardner Joshua	9,500	76 95		
Gassett Henry & Co.			15,000	121 50
Griggs & Weld			5,000	40 50
Greenough David S. & others	12,000	97 20		
Holbrook Daniel	4,300	34 83	500	4 05
Herring Ann & E. C.	2,300	18 63	1,500	12 15
Hallett George	14,700	119 07	10,000	81 00
Hathaway Elisha	9,000	72 90		
Heath Jonathan	5,000	40 50	3,000	24 30
Hall Nathaniel, heirs	10,000	81 00		
Howes Frederick	7,500	60 75		
Hedge Barnabas	40,300	326 43		
Hastings, Marsh & Co.			6,000	48 60
Hastings Daniel & Jo- seph S.	7,000	56 70		

NAMES.	Real Estate.	Tax.	Pers. Estate.	Tax.
Hudson Sumner			4,000	32 40
Hooper & Bates			7,000	56 70
Holmes Abiel	9,100	73 71		
Hawes & Rice			3,000	24 30
Johnson Daniel	3,700	29 97		
Jackson Sarah	7,500	60 75	5,000	40 50
Jones Charles H.	2,500	20 25	1,500	12 15
Jones Ephraim	3,500	28 35	6,000	48 60
Jackson Daniel, heirs	6,700	54 27		
Kneeland Samuel	1,800	14 58	1,500	12 15
Kast Thos. heirs	9,200	74 52		
Kennedy John	6,800	55 03	500	4 05
Kidder Joseph	800	6 48	3,000	24 30
Kendrick John & Co.			12,500	101 25
Lilley John	3,500	28 35	2,000	16 20
Lord Thomas	3,300	26 73		
Lyman Theodore	38,200	309 42	80,000	648 00
Lienow Henry	9,400	76 14	17,500	141 75
Lee Thomas, heirs	5,100	41 31		
Larkin Ebenezer, heirs	10,000	81 00		
Loring & Kupfer			5,000	40 50
Lane & Read			7,500	60 75
Loring Benjamin & Co.	7,500	60 75	8,000	64 80
Lincoln Russell & Co.			3,000	24 30
Lombard Ammi C.			4,000	32 40
Low John J. & Co.			3,700	29 97
Lincoln & Edmands			7,500	60 75
Melvill Thomas	6,100	49 41	12,500	101 25
More Thomas D.	3,800	30 78	200	1 62
Mitchell Joseph	4,800	38 88	1,000	8 10
Mason Wm. P.	3,600	20 16	5,000	40 50
Murdock Geo. & Co.			5,000	40 50
Mutual Fire Insurance Company	22,500	182 25		
Massachusetts Bank	24,600	199 26		
Manning & Avis	4,000	32 40	500	4 05
Mitchell & Freeman			5,000	40 50
Noyes Samuel	3,400	27 54	2,000	16 20

NAMES.	Real Estate.	Tax.	Pers. Estate.	Tax.
Norcross Otis & Co			6,000	48 60
Noyes Daniel & Edward			3,000	24 30
New England Marine Insurance Company	41,600	336 96		
Osgood Isaac P.			3,000	24 30
Perkins Samuel	3,200	25 92		
Parker Nathan, heirs	3,300	26 73		
Parkman John	18,800	152 28		
Parkman George	41,100	332 91	7,500	60 75
Parkman Sarah	16,400	132 84	35,000	283 50
Parkman Daniel	12,000	97 20	500	4 05
Parkman Francis	15,000	121 50	35,000	283 50
Pratt Paul	2,800	22 68	200	1 62
Peirce Silas & Co.			2,500	20 25
Proprietors New Eng- land Museum	5,000	40 50		
Proprietors U. States Branch Bank	50,000	405 00		
Proprietors Long Wharf	87,200	706 32		
Peirce & Goodnow			4,500	36 45
Pickens & Littlehale			7,500	60 75
Phillips Wm. heirs & E. B. Phillips	7,500	60 75		
Pitts Lendall, heirs	7,500	60 75		
Parker & Swift			6,500	52 65
Parsons Charles T.	6,000	48 60		
Procter & Palmer			7,500	60 75
Read Joseph S. Jr.			4,000	32 40
Rayner John	4,800	38 88	2,500	20 25
Reed Reuben	3,700	29 97	800	6 48
Revere Copper Co.			10,000	81 00
Rand Benjamin			5,000	40 50
Rider & Conant			3,000	24 30
Rice & Revere	2,000	16 20	1,000	8 10
Russell Nath'l & Co.	22,500	182 25		
Reed & Stillman			3,000	24 30
Rice & Thaxter	2,300	18 63	8,500	68 85

NAMES.	Real Estate.	Tax.	Pers Estate.	Tax.
Robinson, Tyson & Co.			5,000	40 50
Ritchie William	9,100	73 71	1,000	8 10
Stearns Jacob	6,000	48 60	2,500	20 25
Smith Hiram	4,300	34 83	6,000	48 60
Shillaber Daniel	2,200	17 82	1,200	9 72
Shaw Robert G.	94,800	767 88	15,000	121 50
Simmons John	10,500	85 05		
Shurtleff Benjamin	6,000	48 60	2,500	20 25
Stone Ebenezer W.	4,600	37 26	1,000	8 10
Scholfield Isaac & Son			3,500	28 35
Sweetser & Penniman			3,000	24 30
Simpkins John	7,000	56 70		
Stimpson Wm. C. & Co.			10,000	81 00
Story Isaac, heirs	10,000	81 00		
Stoddard David			5,000	40 50
Sears Joshua			22,500	182 25
Trull John W.	35,100	284 31		
Trull Ezra & Son			7,000	56 70
Trull & Heard			10,000	81 00
Trull Ezra	33,400	270 54		
Tidd Ruth	4,000	32 40		
Tidd Jacob	13,700	110 97		
Townsend Alexander	29,500	238 95	1,500	12 15
Townsend David, heirs	13,500	109 35		
Taylor William	14,700	119 07		
Torrey Samuel D.	2,300	18 63	3,500	28 35
Thayer Asaph			3,500	28 35
Turell Mary	7,200	58 32	2,000	16 20
Torrey Sam'l & John G.	4,800	38 88		
Townsend Isaac, heirs	7,000	56 70		
Tarbell Thos. & Co.			3,000	24 30
Trott & Bumstead	5,400	43 74	30,000	243 00
Train Samuel & Co.			20,000	162 00
Train Samuel	8,500	68 85		
Thatcher & Fearing			5,000	40 50
Tisdale & Hewins	17,000	137 70	5,000	40 50
Thacher & Billings			5,000	40 50
Thompson & Willey			10,000	81 00

NAMES.	Real Estate	Tax.	Pers. Estate.	Tax.
Taylor, Reed & Co.			5,000	40 50
Valentine Lawson, heirs	4,200	34 02		
Vinal Nathaniel	2,000	16 20	3,000	24 30
Vose Elijah			6,000	48 60
Woodward Elisha	3,100	25 11	300	2 43
Wild Daniel			7,500	60 75
White James, heirs	10,600	85 86		
Woodman David	7,500	60 75	400	3 24
Wolcott & Gelston			6,000	48 60
Williams Sam'l G. & Co.			15,000	121 50
Whalan James, heirs	3,700	29 97		
Whitwell Wm. heirs	4,500	36 45		
Washburn Calvin & Co.			3,000	24 30
Wild William			5,000	40 50
Winchester E. A. & W. P.			30,000	243 00
Walker Amasa			4,000	32 40
Weston Alden B.			25,000	202 50
Winslow Isaac & Co.			5,000	40 50

WARD No. 5.

Adams William	6,500	52 65		
Alley Nathaniel, heirs	10,900	88 29		
Alline Henry	2,800	22 68	1,000	8 10
Andrews Caleb			5,000	40 50
Austin Jane	14,500	117 45	1,000	8 10
Atkins Isaac	5,100	41 31	300	2 43
Barton Point Corp.	28,400	230 04		
Barnard Tristram	9,000	72 90	4,500	36 45
Burroughs John	4,300	34 83	5,000	40 50
Binney John	4,300	38 88	15,000	121 50
Bradford John			3,000	24 30
Bowers Charles	4,500	36 45	1,500	12 15
Barry William	3,000	24 30	300	2 43
Bright John, heirs	3,500	28 35		

NAMES.	Real Estate.	Tax.	Pers. Estate.	Tax.
Cross Sophia A.	3,300	26 73		
Cobb Nathaniel R.	4,600	37 26		
Coffin George W.	6,700	54 27	800	6 48
Chandler Isaac	7,000	56 70		
Coolidge Jonas	6,800	55 08	1,800	14 58
Denton Jonathan	2,400	19 44	600	4 86
Dame Abraham A.	3,000	24 30	4,000	32 40
Dana Samuel	3,800	30 78		
Darling Thomas	8,100	65 61		
Darling & Bowers			4,500	36 45
Dennie Thomas	22,500	182 25		
Darling Samuel	4,900	39 69		
Doak John	3,100	25 11	1,000	8 10
Dyer Ezra	18,000	145 80		
Davis Oliver	3,800	30 78	800	6 48
Dennis Lewis	3,000	24 30	500	4 05
Dunbar Melzar	2,500	20 25	300	2 43
Doane Samuel B.	9,000	72 90	3,000	24 30
Dow Phineas	3,100	25 11	1,300	10 53
Ellis Luther	9,900	80 19	5,000	40 50
French Benjamin	4,500	36 45		
Fuller Abraham W.	3,500	28 35		
Furness William Jr.	2,500	20 25	600	4 86
Gilbert Asahel	2,700	21 87	300	2 43
Gass Joseph	3,300	26 73	300	2 43
Greenwood James	5,900	47 79		
Gurney Nathan	4,700	38 07	7,500	60 75
Greenleaf Gardner	2,400	19 44	700	5 67
Gardner William	2,800	22 68	200	1 62
Gridley William	4,700	38 07		
Goff Samuel	6,300	51 03	500	4 05
Holmes Charles	13,500	109 35	3,000	24 30
Hersey & Dodge	3,200	25 92		
Hammond Nathaniel	6,200	50 22	600	4 86
Harris Samuel	4,400	35 64	400	3 24
Hurlbert Truman R.	3,900	31 59		
Holden Thomas	3,200	25 92	300	2 43
Hawes Joseph	5,200	42 12		

WARD FIVE.

17

NAMES.	Real Estate.	Tax.	Pers. Estate.	Tax.
Hathaway John	1,700	13 77	1,500	12 15
Henchman Daniel	2,300	18 63	1,000	8 10
Haven Calvin	2,700	21 87	4,500	36 45
Howe William	4,300	34 83	300	2 43
Hill Jeremiah	5,000	40 50		
Jones John	1,800	14 58	1,500	12 15
Jackson Ward	15,900	128 79		
Jackson & Lincoln			17,500	141 75
Judkins Benjamin	1,800	14 58	1,000	8 10
Jones John B.	3,000	24 30	15,000	121 50
Johnson Thomas	3,100	25 11	500	4 05
Kendall Thomas	16,400	132 84	10,000	81 00
Kettell John			5,000	40 50
Kendall Sewall	4,700	38 07	700	5 67
Ladd John, heirs	3,100	25 11		
Lee & Leighton	7,600	61 56	1,000	8 10
Lane William H.	7,200	58 32	400	3 24
Lambert Susanna	11,000	89 10		
Lothrop Stillman	6,300	51 03	300	2 43
Metcalf Caleb	4,600	37 26	700	5 67
McAllaster James	4,200	34 02	700	5 67
Mackay William	5,700	46 17	1,000	8 10
Mallon Aaron P.	2,900	23 49	400	3 24
Mellen Michael			4,000	32 40
Mellen John			3,500	28 35
Mellen Moses			3,000	24 30
Mills Thomas W.	2,700	21 87	1,000	8 10
Morey & Hammond	3,900	31 59		
Moore Charles	3,700	29 97	1,000	8 10
Murray Thomas A.	1,300	10 53	1,800	14 58
Nichols Cushing	5,100	41 31	700	5 67
Phillips Turner	5,000	40 50	500	4 05
Prouty Joel	6,300	51 03	800	6 48
Parris Alexander	3,000	24 30	500	4 05
Peck John M.	2,200	17 82	3,000	24 30
Pond Sabin	3,300	26 73		
Priest John F.	5,500	44 55	13,000	105 30
Penniman Atherton T.	3,300	26 73	300	2 43

NAMES.	Real Estate.	Tax.	Pers. Estate.	Tax.
Parker William	2,500	20 25	2,500	20 25
Patterson Enoch	27,500	222 75	2,500	20 25
Prince Agnes	11,500	93 15	1,000	8 10
Perkins John S.	2,300	18 63	700	5 67
Ramsdell Reuben	4,400	35 64	600	4 86
Roulstone Michael	6,200	50 22	800	6 48
Remich Samuel H.	4,900	39 69	300	2 43
Rice Nathaniel	3,800	30 78		
Ridgway James	4,200	34 02	500	4 05
Ruggles George H.	3,700	29 97		
Shattuck Shadrach, heirs	3,600	29 16		
Stimson Lovett	2,200	17 82	1,000	8 10
Savage James S.	4,100	33 21	600	4 86
Sargent Lucius M.	47,900	387 99		
Sowdon John	4,000	32 40	500	4 05
Sumner Thomas W.	12,500	101 25		
Spooner William	3,200	25 92	200	1 62
Simonds Shepherd	1,200	9 72	2,500	20 25
Simonds John	3,000	24 30	600	4 86
Sigourney Elizabeth	4,900	39 69	2,500	20 25
Shattuck George C.	35,600	288 36	35,000	283 50
Sumner Bradford, Adm'r.			3,500	28 35
Thaxter Adam W.	18,200	147 42	2,000	16 20
Thompson Benjamin	3,300	26 73		
Thompson William	11,400	92 34	200	1 62
Turner & Wallis	5,000	40 50		
Vinal David	9,200	74 52	500	4 05
Witherell Richard	4,100	33 21	600	4 86
Weld William F.	3,700	29 97	800	6 48
Winslow Isaac	9,800	79 38		
Wallis Mordecai	4,300	34 83	800	6 48
Walsh Richard	3,700	29 97	300	2 43
Wells Charles	17,900	144 99	500	4 05
Wise Isaac K.			3,000	24 30
Wright Edmund	14,800	119 88	10,000	81 00
Wright Edmund, Jr.			3,000	24 30
Woodbury John	2,900	23 49	500	4 05
Wolcott Harris H.	4,300	34 83	200	1 62

NAMES.	Real Estate.	Tax.	Pers. Estate.	Tax.
Waldron Samuel	3,400	27 54	500	4 05
Wells Hannah	3,200	25 92	1,500	12 15
Willis Stillman	9,500	76 95	2,500	20 25

WARD No. 6.

Adams Lucy	5,800	46 98		
Andrews Henry	2,000	16 20	3,500	28 35
Andrews & Eliot, trustees			43,500	352 35
Appleton Samuel	67,500	546 75	35,000	283 50
Appleton Nathan	18,000	145 80	25,000	202 50
Appleton William	21,800	176 58	15,000	121 50
Aylwin William C.	4,200	34 02	2,500	20 25
Blaney Ambrose	2,200	17 82	800	6 48
Bigelow Timothy, heirs	5,900	47 79		
Bates Francis L.	3,100	25 11	500	4 05
Belcher John H.	6,000	48 60	1,000	8 10
Blanchard Charles	5,700	46 17	500	4 05
Brown William	4,200	34 02		
Bowdoin James			12,500	101 25
Bryant John	8,000	64 80		
Bryant Gridley	6,500	52 65		
Brown John	2,500	20 25	600	4 86
Batson Joseph	4,800	38 88		
Boston and Roxbury Mill Corporation	11,000	89 10		
Cooley Aaron	2,100	17 01	4,000	32 40
Cushing John	3,300	26 73	300	2 43
Crombie & Mansur	7,800	63 18	1,000	8 10
Callender John	9,500	76 95	4,000	32 40
Cochrane Mary Mrs.	4,300	34 83	1,000	8 10
Cochrane Martha Miss			3,200	25 92
Codman Charles R.	55,800	451 98		
Codman John	25,800	208 98	35,000	283 50
Curtis Caleb			5,000	40 50

NAMES.	Real Estate.	Tax.	Pers. Estate.	Tax.
Cordis Thomas	7,500	60 75	15,000	121 50
Coolidge Cornelius	8,800	71 28		
Dixon Thomas			10,000	81 00
Derby Richard C.	10,000	81 00	35,000	283 50
Dalton James	2,300	18 63	2,000	16 20
Dalton Peter R.	17,500	141 75	8,000	64 80
Davenport Isaac, heirs	24,900	201 69		
Emerson Benjamin D.			3,000	24 30
Eckley David	7,300	59 13	35,000	283 50
Flood Edward	2,900	23 49	1,000	8 10
Foster William	6,700	54 27	500	4 05
Greenough David	84,500	684 45	700	5 67
Gault George	5,300	42 93		
Gibbs Sarah	14,000	113 40	5,000	40 50
Green Benjamin D.	3,200	25 92	4,000	32 40
Gray Samuel C.			20,000	162 00
Goodwin Ozias			10,000	81 00
Greenwood John	6,700	54 27	400	3 24
Galvin George I.	12,600	102 06		
Heard John jr.	36,900	298 89	5,000	40 50
Hill Samuel, heirs	23,400	189 54		
Higginson Stephen, heirs	4,500	36 45		
Higginson James P.	3,800	30 78	2,000	16 20
Howard Hepzebah	15,600	126 36	8,000	64 80
Hobart Albert			6,000	48 60
Hastings Joseph S.			5,000	40 50
Healey Mark			6,000	48 60
Homer Benjamin P.	58,300	472 23	25,000	202 50
Joy John, heirs	29,600	239 76	5,000	40 50
Joy Benjamin, heirs	76,200	617 22	20,000	162 00
Joy Joseph G.	12,000	97 20	3,000	24 30
Kuhn John	4,300	34 83	2,500	20 25
Knapp Henry	4,500	36 45	500	4 05
Loring Jonathan	5,700	46 17	200	1 62
Lowell Charles	2,500	20 25	5,000	40 50
Mason Jonathan	97,200	743 58	10,000	81 00
Motley Thomas	4,300	34 83		

NAMES.	Real Estate.	Tax.	Pers. Estate.	Tax.
Merrill James C.	3,200	25 92	2,000	16 20
McLean Ann Mrs.	6,500	52 65	25,000	202 50
Minot William	26,800	217 08	2,000	16 20
Moody David	600	4 86	2,500	20 25
Melledge James	2,000	16 20	5,000	40 50
Otis Harrison G.	117,200	949 32	10,000	81 00
Odin George	33,500	271 35	2,500	20 35
Oliver Francis J.	13,900	112 59	1,500	12 15
Otis Mary	5,500	44 55	1,000	8 10
Proprietors West				
Boston Bridge	8,000	64 80		
Pray John H.			3,000	24 30
Parker Samuel D.	23,900	193 59	3,000	24 30
Parker Benjamin	5,100	41 31	600	4 86
Parker Daniel P.	23,000	186 30	20,000	162 00
Parker Peter	7,500	60 75	18,000	145 80
Page Calvin	8,500	68 85	600	4 86
Park John			5,000	40 50
Perkins Thomas	37,200	301 32	20,000	162 00
Porter Jonathan			12,000	97 20
Phillips Thomas W.	3,000	24 30	1,000	8 10
Palmer Augusta A.	5,000	40 50		
Penniman & Whitney	6,300	51 03		
Parks Luther	4,300	34 83	25,000	202 50
Roberts Richard S.	13,400	108 54	700	5 67
Redfern William	2,900	23 49	100	81
Rice Henry G.	8,300	67 23	5,000	40 50
Strong Theodore	11,200	90 72		
Sigourney Daniel, heirs	11,200	90 72		
Snelling Samuel	16,600	134 46	300	2 43
Snelling Samuel, Jr.	5,200	42 12	200	1 62
Sullivan William	91,200	738 72	7,500	60 75
Stoddard & Lincoln	4,500	36 45	600	4 86
Shaw Jesse	10,600	85 86	500	4 05
Simmons William	2,000	16 20	1,200	9 72
Shipley Joel	2,800	22 68	300	2 43
Sawyer William	6,500	52 65	5,000	40 50
Sherman Nathaniel	3,400	27 54	200	1 62

NAMES.	Real Estate.	Tax.	Pers Estate.	Tax.
Sargent Christiana	10,300	83 43		
Sargent Daniel	2,100	17 01	2,000	16 20
Sargent Mary, execu- tors	16,400	132 84		
Sumner Jesse	3,300	26 73	500	4 05
Stearns George B.	2,800	22 68	500	4 05
Sprague Joshua T.	3,700	29 97	200	1 62
Snow Gideon	3,700	29 97	2,000	16 20
Sage Ebenezer W.	4,800	38 88		
Sullivan Richard	3,300	26 73		
Sheafe Henry	2,500	20 25	1,000	8 10
Sears David	58,600	474 66	27,500	222 75
Swett Taskar H.	7,500	60 75		
Stowell Caleb	3,000	24 30	400	3 24
Tileston Otis	4,300	34 83	1,500	12 15
Templeton John	8,800	71 28	2,500	20 25
Tuckerman Henry H.	14,000	113 40	5,000	40 50
Thacher Charles	4,500	36 45	2,500	20 25
Thacher Peter O.	11,300	91 53	1,000	8 10
Thacher P. O. intrust			4,500	36 45
Waterhouse John	4,600	37 26	100	81
Welles Benjamin	19,000	153 90		
Walter William, heirs	8,300	67 23		
Wood Amos	3,600	29 16		
Wood Amos & Son	12,400	100 44	1,200	9 72
Whiting Joseph J.	3,200	25 92		
Walewski E. C. F. de	6,500	52 65		
Waters Isaac	12,400	100 44	200	1 62
Welles Titus	2,400	19 44	10,000	81 00
Winthrop Thomas L.	21,100	170 91	30,000	243 00

 WARD No. 7.

Allen Elizabeth, heirs	3,200	25 92		
Andrews Ebenezer T.	67,000	542 70	10,000	81 00
Andrews James	6,000	48 60		
Amory Rufus G.	16,700	135 27		

NAMES.	Real Estate.	Tax.	Pers. Estate.	Tax.
Armstrong Samuel T.	31,500	255 15	5,000	40 50
Austin Loring, heirs	6,500	52 65		
Austin Benjamin, heirs	10,000	81 00		
Amory Jonathan, heirs	50,800	411 48		
Ammidon Philip			5,000	40 50
Bartlett Thomas	13,000	105 30	15,000	121 50
Brimmer Martin			5,000	40 50
Beals William	3,400	27 54		
Burditt Henry	2,300	18 63	2,500	20 25
Bumstead John	36,500	295 65	10,000	81 00
Burgess Abigail B.	29,700	240 57		
Belknap John	3,600	29 16	15,000	121 50
Bradbury Charles	15,300	123 93	10,000	81 00
Bigelow Alpheus	13,400	108 54		
Baxter John	34,700	281 07	10,000	81 00
Brigham Peter	4,400	35 64		
Boylston Ward N. heirs	19,600	158 76		
Bordman Wm. H. heirs	20,800	168 48		
Baker Eliphalet & Co.			5,000	40 50
Boyle John, heirs	4,000	32 40		
Brooks Peter C.	129,900	1052 19		
Borland Sarah	29,500	238 95		
Bumstead Josiah	13,000	105 30		
Bumstead Josiah & Son			10,000	81 00
Blanchard Edward & others	5,500	44 55		
Blanchard Edward	42,600	345 06	25,000	202 50
Bridge Joseph	7,000	56 70	800	6 48
Bancroft Jacob	2,200	17 82	4,000	32 40
Bangs Benjamin	1,800	14 58	15,000	121 50
Bowdoin James, heirs	24,500	198 45		
Bishop John, Jr.	12,000	97 20		
Bartlett Enoch	3,300	26 73		
Brooks Edward	8,800	71 28	10,000	81 00
Boott Mary Mrs.	18,000	145 80	30,000	243 00
Boott John W.	7,000	56 70	10,000	81 00
Boott James			9,000	72 90
Boott William			9,000	72 90

NAMES.	Real Estate.	Tax.	Pers. Estate.	Tax.
Brigham Dennis			4,000	32 40
Brown John B.	5,000	40 50	2,000	16 20
Bordman Thankful, ex- ecutors			5,000	40 50
Bordman William	60,700	491 67	4,000	32 40
Binney Amos	25,300	204 93	30,000	243 00
Bruce Calvin	1,600	12 96	2,000	16 20
Bourne Ezra A.			3,000	24 30
Belknap Andrew E.			5,000	40 50
Copenhagen Arnold W.	4,500	36 45		
Calder & Gavett			4,000	32 40
Cobb Samuel, heirs	38,900	315 09	35,000	283 50
Channing William E.			10,000	81 00
Cole Thomas	6,000	48 60		
Coolidge Cornelius	41,800	338 58	500	4 05
Carter Timothy H.			4,000	32 40
Carlton William L.	8,900	72 09	500	4 05
Carlton Jonathan	10,800	87 48	20,000	162 00
Cushing Thomas P.			10,000	81 00
Codman Stephen	3,500	28 35	600	4 86
Cunningham Andrew	3,800	30 78		
Curtis Frances, Mrs.	5,500	44 55	1,000	8 10
Cushing John P.	9,000	72 90		
Chapman Jonathan	9,500	76 95	10,000	81 00
Curtis Charles P.	4,500	36 45	4,000	32 40
Curtis Thomas B.	4,500	36 45	4,000	32 40
Cook & Andrews	5,500	44 55		
Dorr Samuel	20,500	166 05	30,000	243 00
Devens Samuel & others	7,500	60 75		
Dashwood Samuel, heirs	4,500	36 45		
Deblois Elizabeth	12,000	97 20		
Davies William, heirs	6,000	48 60		
Dixwell John	3,500	28 35	1,200	9 72
Davis Daniel	3,300	26 73		
Dwight Edmund			62,500	506 25
Dehon William	5,000	40 50		
Daniels Nathaniel	3,900	31 59	300	2 43
Derby Lucy Mrs.	3,500	28 35		

NAMES.	Real Estate.	Tax.	Pers. Estate.	Tax.
Dexter Catharine Mrs.	9,000	72 90	15,000	121 50
Dana Benjamin			12,500	101 25
Eliot William H.	111,400	902 34	10,000	81 00
Eliot Samuel A.	15,200	123 12	37,500	303 75
Eckley Thomas J.	13,900	112 59		
Eustis William T.			5,000	40 50
Frothingham Thomas heirs	3,500	28 35		
Freeman James and others	4,200	34 02		
Foster Samuel H. jr.			3,000	24 30
Francis Ebenezer	72,900	590 49		
Foster Phineas	4,000	32 40	10,000	81 00
Fenno John W.	4,300	34 83		
Foster Samuel H.			7,000	56 70
Freeman Watson, heirs	3,500	28 35		
Fay Luke	2,100	17 01	3,000	24 30
Fisk Horatio H. heirs	2,500	20 25	5,000	40 50
Fisk Benjamin	14,100	114 21		
Fullerton James	4,500	36 45	8,000	64 80
Greene Ann	9,000	72 90		
Goddard William			15,000	121 50
Guild Benjamin	25,800	208 98		
Greenough David S.	13,600	110 16		
Greenleaf Thomas	5,700	46 17		
Goodwin Eliza- beth, Miss	5,500	44 55		
Goodwin Elizabeth Mrs.	6,500	52 65	2,500	20 25
Greene Gardiner	73,200	592 92	275,000	2227 50
Gardner John L.	15,000	121 50		
Graves William	6,700	54 27	1,500	12 15
Gore John C.			15,000	121 50
Greenough William	10,000	81 00	3,500	28 35
Gorham Benjamin			6,000	48 60
Hayward George	17,200	139 32	2,500	20 25
Hayward Sarah, Mrs.	27,300	221 13	1,000	8 10
Hayward Caroline, Miss	7,200	58 32		
Hayward Harriet S. Miss	5,900	47 79		

NAMES.	Real Estate.	Tax.	Pers. Estate.	Tax.
Hayward Sarah H. Miss	6,100	49 41		
Hayward Joshua H.	3,600	29 16	500	4 05
Hubbard Henry			8,000	64 80
Hubbard Samuel			20,000	162 00
Hubbard John	101,200	819 72	7,500	60 75
Hewes Samuel	4,500	36 45		
Hewes Shubael, heirs	6,000	48 60		
Hobart James T.			4,000	32 40
Hunt Jane	5,500	44 55		
Hammatt John B.	3,000	24 30	200	1 62
Hammond Samuel	90,300	731 43	20,000	162 00
Hammond Samuel, Jr.			4,000	32 40
Haskins Eliza	18,000	145 80		
Hinckley David, heirs	47,400	383 94		
Henshaw David	5,700	46 17	2,500	20 25
Howard Jonathan	3,500	28 35	7,500	60 75
Howard John C.			10,000	81 00
Homer George	1,500	12 15	5,000	40 50
Homes Henry	8,100	65 61		
Hooper Robert C.			10,000	81 00
Hancock Thomas	17,500	141 75		
Humphrey William	2,800	22 68	1,500	12 15
Humphrey Benjamin	4,400	35 64		
Hall Jonathan P.	3,100	25 11	500	4 05
Harding Chester	3,000	24 30	500	4 05
Hall Joseph	4,500	36 45	5,000	40 50
Hale Nathan			5,000	40 50
Ingalls William	14,100	114 21	15,000	121 50
Jackson Patrick T.	7,200	58 32	10,000	81 00
Jackson Emeline, Miss	3,500	28 35		
Jackson Thos. & others	11,200	90 72		
Jackson Anna	5,900	47 79	5,000	40 50
Jones John C. heirs	28,600	231 66		
Jones Elizabeth, Mrs. executrix			45,000	364 50
Jones George G.			12,500	101 25
Jenkins Joseph	14,400	116 64	1,500	12 15
Johnson William	3,600	29 16		

NAMES.	Real Estate.	Tax.	Pers. Estate.	Tax.
Jacobs Loring	4,000	32 40		
Jarves Deming	3,600	29 16	12,500	101 25
Knowles Seth	20,700	167 67	10,000	81 00
Kuhn Jacob	2,500	20 25	500	4 05
Kingsley Elias	3,000	24 30	500	4 05
Life Insurance Co.	40,900	331 29		
Lincoln Minor S. & Co.			4,000	32 40
Loring Joseph, heirs	5,000	40 50		
Lloyd James	5,000	40 50		
Leach Thos. & James			6,000	48 60
Loring Caleb	10,000	81 00	10,000	81 00
Loring Charles G.	8,000	64 80		
Loring John F.	4,400	35 64	6,000	48 60
Loring James	2,400	19 44	3,000	24 30
Lawrence William	17,100	138 51		
Lyman Charles			10,000	81 00
Lyman Theodore, Jr.	10,000	81 00	16,000	129 60
Lyman George W.	37,000	299 70	25,000	202 50
Lambert William G. and others	5,000	40 50		
Loring Barnabas T.	1,600	12 96	5,000	40 50
Lombard Nathaniel K.	5,500	44 55	1,500	12 15
Lée Jeremiah			7,500	60 75
Leach James, in trust			3,500	28 35
Lincoln Heman	4,000	32 40		
Morrill James	6,000	48 60	10,000	81 00
Merrick Pliny	7,500	60 75		
Morse Elijah	15,800	127 98	2,500	20 25
McLellan & C. P. Cur- tis, in trust			4,000	32 40
McCleary Samuel F.	5,900	47 79	1,000	8 10
Mackay Joseph	3,000	24 30	2,500	20 25
Miller Samuel R. heirs	46,700	378 27		
Munson Israel			40,000	324 00
Nichols Thaddeus	4,000	32 40		
Nichols Ebenezer B.	2,800	22 68	300	2 43
Norcross Otis, heirs	3,500	28 35		
Oliver Ebenezer, heirs	27,800	225 18		

NAMES.	Real Estate.	Tax.	Pers E-state.	Tax.
Osborn Catharine M.	22,600	183 06	1,500	12 15
Osborn Catharine M. guardian	5,100	41 31	7,500	60 75
Otis Elizabeth, Mrs.	1,500	12 15	15,000	121 50
Odiorne George	6,800	55 08		
Parks Elisha	17,000	137 70	3,000	24 30
Phillips William, heirs	39,300	318 33		
Phillips Edward B.	29,800	241 38		
Phillips Jonathan	85,800	694 98	105,000	850 50
Phillips Wm. heirs & Abigail Phillips	8,500	68 85		
Phillips Sally	11,900	96 39	12,500	101 25
Phillips Wm. heirs & E. B. Phillips			100,000	810 00
Phillips Jona. & Josiah Quincy, in trust			15,000	121 50
Phillips Jona. & Josiah Quincy, in trust			15,000	121 50
Phillips Jona. & Josiah Quincy, in trust			15,000	121 50
Phillips Jona. & Josiah Quincy, in trust			15,000	121 50
Phillips Jona. & Josiah Quincy, in trust			15,000	121 50
Parker John	98,900	801 09		
Prop. Tremont Theatre	20,000	162 00		
“ Brattle St Church	5,000	40 50		
“ Trinity Church	8,300	65 23		
Penniman Elisha	12,500	101 25		
Page Kilby	3,000	24 30	2,000	16 20
Peabody Augustus	3,500	28 35	300	2 43
Proctor John C.	3,500	28 35		
Pickman Benjamin T.	4,000	32 40	10,000	81 00
Page James	5,400	43 74	1,000	8 10
Pope Lemuel	4,800	38 88	5,000	40 50
Palmer Simeon	5,700	46 17	10,000	81 00
Payne Mary & Sarah	15,500	125 55	25,000	202 50
Payne Mary	15,700	127 17		

NAMES.	Real Estate.	Tax.	Pers. Estate.	Tax.
Quincy Josiah	16,500	133 65		
Quincy Josiah Jr. guar- dian			20,000	162 00
Randall John	10,700	86 67	6,000	48 60
Robinson Henry			5,000	40 50
Richardson Asa	12,900	104 49	12,500	101 25
Reed David	3,500	28 35	500	4 05
Rogers Henry B.	37,700	305 37	1,000	8 10
Rogers John & Henry B. in trust	17,200	139 32		
Rogers Hannah	7,000	56 70		
Rogers Henry B. guar- dian	17,500	141 75		
Rogers Elizabeth	18,000	145 80		
Rogerson Robert	7,100	57 51	10,000	81 00
Rollins Ebenezer	18,800	152 28	15,000	121 50
Richardson, Lord & Holbrook			15,000	121 50
Redding George	5,000	40 50	600	4 86
Rice Henry	16,300	132 03	7,500	60 75
Richards Reuben, Jr.	11,700	94 77	7,500	60 75
Ridgway Philip R. heirs	14,000	113 40		
Ray William, heirs	4,000	32 40		
Russell Nathaniel P.	10,000	81 00	50,000	405 00
Russell Joseph	10,000	81 00		
Ritchie Andrew	15,000	121 50		
Reed Benjamin T. Jr.			4,000	32 40
Sheafe Thos. & others	18,000	145 80		
Spurr Henry V.	4,500	36 45		
Spurr Peggy	14,900	120 69		
Sparks Jared			3,000	24 30
Scollay Catharine Mrs.	14,200	115 02	5,000	40 50
Shurtleff Samuel A.	4,000	32 40	1,000	8 10
Steenman John B.			3,000	24 30
Simpson John K.	7,800	63 18	3,000	24 30
Silsby Enoch	5,700	46 17	10,000	81 00
Spooner John P.	9,300	75 33	500	4 05
Spooner William	6,300	51 03		

NAMES.	Real Estate.	Tax.	Pers. Estate.	Tax.
Shimmin William	16,700	135 27	500	4 05
Sturgis Nathaniel R.	20,400	165 24		
Strong George	3,300	26 73	200	1 62
Southack Francis	3,200	42 12	300	2 43
Stone Henry B.			3,000	24 30
Souther Isaiah	3,000	24 30	400	3 24
Swett Samuel	7,000	56 70	22,500	182 25
Sumner Charles P.	3,000	24 30	1,000	8 10
Sanderson Jacob	2,500	20 25	600	4 86
Smith Joseph E.	5,100	41 31		
Sumner William H.	18,500	149 82	5,000	40 50
Savage William	4,000	34 83	1,000	8 10
Trott George	7,500	60 75		
Ticknor George	13,000	105 30	50,000	405 00
Tuckerman Abraham			9,000	72 90
Tuckerman Joseph	7,000	56 70	300	2 43
Tuckerman Edward	78,400	635 04	20,000	162 00
Thompson Louisa			7,000	56 70
Thompson Abigail			15,000	121 50
Thompson Thomas	27,500	222 75	13,000	105 30
Taylor Charles	35,900	290 79		
Thurston Elizabeth	4,000	32 40		
Tidd Jacob	3,300	26 73		
Upham Phinehas	9,000	72 90	35,000	283 50
Vinton Thomas J.	4,700	38 07	800	6 48
Vinal Otis	3,800	30 78	7,000	56 70
Williams John			4,000	32 40
Whitwell Samuel, heirs	24,500	198 45		
Wales Thomas B.	30,600	247 86		
Wheaton Laban	6,000	48 60		
Walley Samuel H.	37,000	299 70		
Walley Samuel H.	2,000	16 20	1,500	12 15
Wild Abraham, heirs	14,300	115 83		
Wetmore William	7,800	63 18	300	2 43
Williams Joshua H.	5,800	46 98		
Wilder Marshall P.			5,000	40 50
Willis William S.	4,000	32 40	800	6 48
Ward John	9,400	76 14	100	81

NAMES.	Real Estate.	Tax.	Pers. Estate.	Tax.
Warren Abigail	17,000	137 70		
Wells & Lilley	2,500	20 25	2,500	20 25
Ward Samuel D.	20,600	166 86	5,000	40 50
Whitney & Haskell			6,000	48 60
Willis & Rand			2,500	20 25
Whitman Davis	6,400	51 84		
Winchester Amasa	3,300	26 73		
Whitney Jonathan	18,100	146 61	1,500	12 15
Whitney Levi	4,300	34 83	700	5 67
Willis Dean	4,000	32 40	200	1 62
Washburn Abiel, Jr.			5,000	40 50
Wyer John	3,200	25 92	300	2 43
Wilbur Asa	2,500	20 25	500	4 05
Walley Charles	9,700	78 57		
Wolcott Jabez	3,500	28 35	400	3 24
Welch Walter	2,700	21 87	6,000	48 60
Welch Francis	18,300	148 23	5,000	40 50
Welch John	35,700	289 17	2,500	20 25
Welch John, guardian			15,000	121 50
Welch William	35,800	289 98		
Wells Samuel A.	4,000	32 40	2,500	20 25
Welles Alfred			12,500	101 25
Warren John C.	9,800	79 38	20,000	162 00
Ward Thomas W.	7,000	56 70	25,000	202 50
Ward Artemas	14,700	119 07	10,000	81 00

WARD No. 8.

Appleton Martha	3,600	29 16		
Atkins Benjamin	8,000	64 80		
Amory Francis	40,200	325 62		
Amory Hannah R.	7,000	56 70	30,000	243 00
Ashton John, heirs	4,700	38 07		
Adams James, Jr.	3,300	26 73	500	4 05
Allen Andrew J.	22,000	178 20	4,000	32 40

NAMES.	Real Estate.	Tax.	Pers. Estate.	Tax.
Andrews John B.	4,000	32 40	1,000	8 10
Bradlee Samuel	13,700	110 97		
Bradlee Samuel & Son			5,000	40 50
Bradlee Joseph P.	20,800	168 48	7,500	60 75
Bradlee Thomas D.	7,000	56 70	60,000	486 00
Blaney Henry	6,900	55 89	200	1 62
Bethune Geo. in trust	7,400	59 94		
Bigelow Jacob			3,000	24 30
Bent Ann	4,000	32 40	4,000	32 40
Ballard John	17,400	140 94	15,000	121 50
Ballard (Joseph) & Prince			12,500	101 25
Bumstead Joseph	2,500	20 25	1,000	8 10
Brigham Levi	4,500	36 45		
Bond Joseph	3,400	27 54	300	2 43
Brewer Samuel N. & Brothers			6,000	48 60
Boston Type Foundry			25,000	202 50
Ballard & Co.			4,000	32 40
Buffington Jonathan			20,000	162 00
Buckingham Joseph T.	3,500	28 35	1,500	12 15
Baker Joseph	9,400	76 14		
Babcock Samuel H.	21,900	177 39	15,000	121 50
Bussey Benjamin	59,300	480 33		
Blanchard Jedediah	2,500	20 25	1,500	12 15
Blanchard Eliza C. Miss	2,000	16 20	10,000	81 00
Boies Jeremiah S.	14,300	115 83	4,000	32 40
Blake George	24,800	200 88	10,000	81 00
Blake Joshua			17,500	141 75
Bowditch Nathaniel			10,000	81 00
Bingman Adam L.	4,500	36 45		
Bond George	10,000	81 00		
Cabot Henry			10,000	81 00
Cabot Samuel	7,800	63 18		
Chapman Henry,	7,200	58 32		
Chapman Henry, guar- dian			15,000	121 50
Coffin Margaret	18,000	145 80		

NAMES.	Real Estate.	Tax.	Pers. Estate.	Tax.
Callender Richard B.	3,500	28 35		
Churchill & Collamore			5,000	40 50
Callender Mary, Mrs.	8,000	64 80		
Clark Mary B.	5,900	47 79		
Cottons & Barnard			3,000	24 30
Coverly, Wells & Edward			4,000	32 40
City Bank	25,000	202 50		
Cleveland & Fling			9,000	72 90
Cordis Eliza, heirs	10,500	85 05		
Coverly & Glover			6,000	48 60
Child David W. heirs	33,000	267 30	8,000	64 80
Channing George G.	4,000	32 40	800	6 48
Cutter Henry	2,500	20 25	800	6 48
Clapp Elisha	8,300	67 23	5,000	40 50
Cook Josiah P.	6,200	50 22	8,000	64 80
Cazenove Charles I.	4,800	38 88		
Chandler John			5,000	40 50
Curtis Thomas	3,300	26 73	6,000	48 60
Candler John jr.	3,300	26 73	2,500	20 25
Cotton John	8,100	65 61	500	4 05
Coolidge Catharine, heirs	5,000	40 50		
Dearborn Benjamin	16,500	133 65	2,000	16 20
Dexter Franklin	16,500	133 65	9,000	72 90
Dexter Aaron, heirs	12,900	104 49		
Davis & Brown	5,000	40 50		
Davis John B. in trust	13,700	110 97		
Davis William, heirs	38,600	312 66		
Davis Isaac P.	2,700	21 87	1,000	8 10
Davis John W.	4,500	36 45	1,500	12 15
Davis John	11,700	94 77	7,500	60 75
Dana & Babcock			15,000	121 50
Dana & Fenno			10,000	81 00
Dyer & Blake			6,000	48 60
Davis Jonathan	4,500	36 45		
Dawes Margaret	10,000	81 00	5,000	40 50
Dwight Jonathan	3,700	29 97	8,000	64 80

NAMES.	Real Estate.	Tax.	Pers. Estate.	Tax.
Ewer Charles	10,400	84 24	1,600	12 96
Ellis David	44,100	357 21	20,000	162 00
Everett & Goddard			4,000	32 40
Everett Alexander H.			5,000	40 50
Eldredge Edward			12,500	101 25
Eager William	1,600	12 96	7,000	56 70
Ellery John S.	2,100	17 01	15,000	121 50
Fuller Henry H.	3,700	29 97	2,000	16 20
Foster James H.	25,000	202 50	3,000	24 30
Foster Joseph	4,800	38 88		
Forbes William	5,500	44 55	2,000	16 20
Farnam Henry	18,600	150 66	1,200	9 72
Fuller John	3,000	24 30		
Freeman Benjamin			3,000	24 30
Fosdick John			3,000	24 30
Gardner Samuel P.	9,500	76 95	30,000	243 00
Gardner Mary J.	4,000	32 40		
Goddard Nathaniel	37,600	304 56	30,000	243 00
Gray William R.	8,500	68 85	10,000	81 00
Gray John	28,200	228 42	2,500	20 35
Gray Francis C.	18,000	145 80	50,000	405 00
Gray John C.	9,000	72 90	40,000	324 00
Greenleaf Oliver C.			4,500	36 45
Greenleaf Samuel			20,000	162 00
Gaffield Thomas	3,500	28 35	4,500	36 45
Greele & Willis			7,500	60 75
Gragg Oliver	12,000	97 20	5,000	40 50
Gould Benjamin A.	5,000	40 50		
Gassett Henry	8,000	64 80	20,000	162 00
Greene Mary			5,000	40 50
Greene Hannah			5,000	40 50
Greene Benj. heirs	4,900	39 69		
Goodridge Samuel			5,000	40 50
Hancock George			3,000	24 30
Hutchins Abigail	4,000	32 40		
Hilliard, Gray & Co.	20,000	162 00		
Howe & Holbrook			5,000	40 50
Howe, Dorr & Co.			13,000	105 30

NAMES.	Real Estate.	Tax.	Pers. Estate.	Tax.
Howe, & Hall J. & Co.			15,000	121 50
Hicks Joseph C.			2,500	20 25
Higginson Henry	5,700	46 17	1,000	8 10
Higginson Martha S.	9,500	76 95		
Henshaw Samuel	4,700	38 07		
Homer George I.	7,000	56 70		
Hanners Benjamin	4,000	32 40	500	4 05
Hood Charles	2,300	18 63	2,500	20 25
Hall Ephraim	3,000	24 30	2,500	20 25
Hill Susanna	8,600	69 66		
Hill Archibald	2,500	20 25	500	4 05
Hill Henry, heirs	17,800	144 18		
Jones Thomas K.	31,400	254 34		
Jones Edward	5,000	40 50		
Jackson James	9,500	76 95	7,500	60 75
Jackson Charles	13,000	105 30	20,000	162 00
Jackson Ebenezer	2,500	20 25	500	4 05
Jeffries John	4,000	32 40	3,000	24 30
Johnson & Davenport	5,000	40 50	1,000	8 10
Johnson & Courtis			12,500	101 25
Jarvis Eliza & Gibbs C.	6,000	48 60		
Kilham & Mears			7,500	60 75
Kendall Hugh R. heirs	5,000	40 50		
Lincoln & Fessenden			3,000	24 30
Lowell John A.	3,500	28 35	15,000	121 50
Lee Joseph	6,000	48 60	42,500	344 25
Lee George			30,000	243 00
Lee Francis	3,300	26 73		
Livermore & Kendall			6,000	48 60
Lambert & Slade			5,000	40 50
Loring William J.			3,000	24 30
Loring & Dexter, assignees	50,600	409 86		
Lamb Thomas	500	4 05	5,000	40 50
Lamb Elizabeth, heirs	28,200	228 42	4,000	32 40
Lane Frederick	2,000	16 20	2,000	16 20
Leverett John	4,300	34 83		
Lepean John	2,800	22 68	300	2 43

NAMES.	Real Estate.	Tax.	Pers. Estate.	Tax.
Lovering William, Jr.	4,000	32 40	300	2 43
Lincoln Hawkes, heirs	10,400	84 24		
Marshall William	9,500	76 95	2,500	20 25
Morse Ozias, heirs	3,700	29 97		
Meriam Levi	4,000	32 40		
Meriam & Brigham			10,000	81 00
Munroe & Francis			7,000	56 70
Marshall Rachel, heirs	3,300	26 73		
Massa. Fire & Marine Insurance Co	23,800	192 78		
Miller Nancy & Hannah	8,500	68 85		
Marshall Josiah	26,800	217 08	15,000	121 50
Murdock George	4,600	37 26		
McLellan Isaac	14,000	113 40		
May Joseph	2,500	20 25	5,000	40 50
Miller Hannah	6,000	48 60		
Morse Hazen	4,700	38 07	1,000	8 10
New England Glass Co.			10,000	81 00
New England Bank	39,000	315 90		
Norris & Curtis			5,000	40 50
Norris John	2,500	20 25	2,500	20 25
Nichols Benjamin R.			5,000	40 50
Nichols Charles C.	7,500	60 75		
Prop. First Church	16,000	129 60		
“ Old South Church	34,900	282 69		
“ Atlas Ins. Office	21,000	170 10		
“ Merchants Hall	12,000	97 20		
“ Federal St. Church	4,000	32 40		
“ “ Theatre	19,600	158 76		
Prescott William	12,700	102 87	25,000	202 50
Prescott William H.	10,300	83 43	5,000	40 50
Putnam Jesse	3,000	24 30	12,500	101 25
Pickering John			5,000	40 50
Phelps Abner	7,800	63 18	2,500	20 25
Perkins Thomas H. Jr.	6,300	51 03		
Perkins Samuel G.	3,500	28 35		
Patterson Enoch, Jr.			4,000	32 40
Parsons Thomas	5,000	40 50	12,500	101 25

NAMES.	Real Estate.	Tax.	Pers. Estate.	Tax.
Powars Mary	3,800	30 78		
Pray Isaac C.	6,500	52 65		
Prentice William H. and others	8,300	67 23		
Parsons Charles C.	3,700	29 97	5,000	40 50
Renouf Edward	3,000	24 30	2,500	20 25
Richards Samuel	7,000	56 70		
Rainsford Josiah C.	6,500	52 65		
Ritchie John	5,000	40 50		
Richards Nath'l heirs	5,500	44 55		
Roberts Mary	2,500	20 25	5,000	40 50
Russell John B.	2,000	16 20	1,000	8 10
Robbins Robert	2,800	22 68	2,000	16 20
Sigourney Mary	3,000	24 30	5,000	40 50
Suter John	8,600	69 66	7,000	56 70
Salisbury Samuel	11,800	95 58	12,500	101 25
Salisbury Abigail	4,500	36 45		
Sargent Henry	15,500	125 55	500	4 05
Sargent Ignatius	10,200	82 62	10,000	81 00
Sargent Sarah E.	4,500	36 45	1,000	8 10
Smith & Gore			10,000	81 00
Smith Barney, heirs	30,000	243 00		
Smith Ann, heirs	4,000	32 40		
Smith & Hobart			8,000	64 80
Staples James N. & I.	3,000	24 30	2,500	20 25
State Bank	52,700	426 87		
Stone & Wolcott			5,000	40 50
Suffolk Insurance Co.	33,000	267 30		
Sawyer Thomas			3,000	24 30
Shed Samuel A.	2,800	22 68	400	3 24
Sullivan George	17,100	138 51		
Stanton Francis	7,500	60 75		
Sturgis William	8,000	64 80		
Sturgis Elizabeth, Mrs.			14,000	113 40
Stearns Simon			5,000	40 50
Sohier William D.	1,800	14 58	10,000	81 00
Stanwood David	7,300	59 13	200	1 62
Shaw Southworth			3,000	24 30

NAMES.	Real Estate.	Tax.	Pers. Estate.	Tax.
Thomas Isaiah	6,000	48 60		
Thayer Gideon F.	4,000	32 40		
Tufts Quincy			3,000	24 30
Tabor & Lovejoy	2,000	16 20	600	4 86
True & Brodhead			7,500	60 75
Tremont Bank	21,800	176 58		
Thayer John E.			5,000	40 50
Torrey Sam'l & John G.			13,000	105 30
Tileston & Brown			10,000	81 00
True & Green			2,500	20 25
Tilden Sarah, heirs	4,900	39 69		
Tilden David	6,100	49 49	3,000	24 30
Tucker Richard D.	28,700	232 47		
Thayer Jechonias	3,800	30 78		
Torrey John G.	17,700	143 37		
Tappan John	23,200	187 92	25,000	202 50
Tappan Lewis	4,000	32 40		
Thorndike Israel	113,200	916 92	90,000	729 00
Thorndike Israel, Jr.			20,000	162 00
Thacher Thomas	3,200	25 92		
Tileston Thomas	12,400	100 44	500	4 05
Tileston Mary	3,300	26 73		
Talman Peleg	35,300	285 93		
Upham H. & E. F. & Co.			10,000	81 00
Vincent Relief	10,700	86 67		
Vose Charles	6,300	51 03	5,000	40 50
Wheelock Gill			8,000	64 80
Wade Charles	3,200	25 92	2,500	20 25
White Charles	3,400	27 54	2,500	20 25
Welles John	83,300	674 73	15,000	121 50
Welles Samuel	9,500	76 95		
Williams & Davis & Brown	5,100	41 31		
Welles & Taylor (Chs.)	13,500	190 35		
Weiss John	5,700	46 17		
Welles John & Benj.			10,000	81 00
Whitwell, Bond & Co.	27,000	218 70	25,000	202 50
Whitwell Samuel	9,000	72 90		

NAMES.	Real Estate.	Tax.	Pers. Estate.	Tax.
Waterston & Pray	35,500	287 54		
Whitmarsh Thos. & Co.			5,000	40 50
Whitman Benjamin	33,400	270 54	3,000	24 30
Wigglesworth Thos.	20,300	164 43	50,000	405 00
Wolcott Lucy	20,300	164 43		
Watson Lucy	2,500	20 25	2,500	20 25
Webster Daniel	21,400	173 34	5,000	40 50
Whitmarsh Thomas	3,500	28 35	1,700	13 77
Wainwright Henry heirs	3,500	28 35		
Wyman Oliver C. heirs	4,300	34 83		
Watson Benjamin M.	2,100	17 01	3,000	24 30
Willis Nathaniel	4,000	32 40		
Weld James	6,600	53 46	1,000	8 10
Wheelwright John	4,700	38 07	200	1 62
Williams Nathaniel L.			6,000	48 60
Wilson John & Son			5,000	40 50
Watson Edward			3,000	24 30
Young & Minns	17,900	144 99		

WARD No. 9.

Allen Hannah	1,500	12 15	5,000	40 50
Allen James, heirs	12,100	98 01		
Allen Joseph, heirs	4,000	32 40		
Adams Zabdiel B.	7,900	63 99	2,000	16 20
Adams Daniel	3,800	30 78	1,300	10 53
Adams Benjamin	25,100	203 31		
Adams Benjamin & Co.			15,000	121 50
Austin Samuel Jr.	5,500	44 55	7,000	56 70
Amory Jonathan & Son			5,000	40 50
Atkinson & Rollins			10,000	81 00
Armsby & Wetherell			10,000	81 00
Andrews James & Son			3,000	24 30
Brown Charles			5,000	4 050
Brimmer Andrew	43,300	350 73	17,500	141 75

NAMES.	Real Estate.	Tax.	Pers Estate.	Tax.
Bradlee Josiah	12,500	101 25	10,000	81 00
Bradlee Josiah & Co.			30,000	243 00
Bradlee Thos. & John	4,500	36 45		
Bradlee David W.	11,100	89 91	1,500	12 15
Bullard Silas	7,100	57 51		
Bullard & Barrett	4,000	32 40	2,500	20 25
Boyd James	2,300	18 63	1,000	8 10
Barnard Moses			3,000	24 30
Briggs Robert	1,500	12 15	2,000	16 20
Bancroft Aaron	12,500	101 25	5,000	40 50
Bartlett Levi & Co.			7,500	60 75
Baker Joseph & Son			10,000	81 00
Bordman William H.			18,000	145 80
Brown James	3,800	30 78	1,000	8 10
Baker John	3,300	26 73		
Blanchard Hezekiah	3,000	24 30	5,000	40 50
Brewer Nathaniel, heirs	3,600	29 16		
Boston Iron Company			9,000	72 90
Boston and Sandwich Glass Co.			5,000	40 50
Bangs G. P. & William & Co.			12,500	101 25
Bridge Samuel	10,000	81 00		
Bourne & Thatcher			5,000	40 50
Billings & Marsh			4,500	36 45
Brigham Elisha	4,800	38 88		
Borland & Abbot			10,000	81 00
Bridge Nathan & Co.			12,500	101 25
Bridge Nathan	5,000	40 50		
Crombie Benjamin	23,000	186 30		
Cruft Edward	9,800	79 38	20,000	162 00
Cruft Edward executor			25,000	202 50
Cutler Pliny	7,500	60 75		
Cleveland Stephen H.	4,000	32 40		
Cleveland Rebecca	4,000	32 40		
Crosby Ziba	4,500	36 45	200	1 62
Cushing Susanna	5,300	42 93		
Cushing & Ames			3,000	24 30

NAMES.	Real Estate.	Tax.	Pers. Estate.	Tax.
Cain Robert	2,500	20 25	2,500	20 25
Cartwright Chs. & Co.	-		3,000	24 30
Crocket, Seaver & Co.			15,000	121 50
Cutler & Hammond	21,700	175 77	30,000	243 00
Cunningham Andrew & Charles			12,500	101 25
Clark Benjamin C.	2,500	20 25	12,500	101 25
Cotton Joseph	2,800	22 68	1,000	8 10
Cotton Mary & A. W.	3,300	26 73	1,000	8 10
Carter Luke			10,000	81 00
Coolidge Joseph Jr.	4,500	36 45		
Cabot Frederick	5,000	40 50		
Coolidge & Fullerton			4,000	32 40
Chapman Henry & Co.	4,000	32 40	8,000	64 80
Callender & Cowing			4,500	36 45
Crehore Thomas	10,500	85 05		
Cobb Elijah & Co			10,000	81 00
Chandler & Howard			15,000	121 50
Cunningham James			3,000	24 30
Clark John & Co.			7,500	60 75
Draper Daniel			4,000	32 40
Dexter Thomas A.	2,800	22 68	300	2 43
Doane George W.	8,500	68 85	3,000	24 30
Dorr Joseph H.	2,700	21 87	2,000	16 20
Dupee Horace	3,800	30 78	1,000	8 10
Dutch Alfred & Co.			3,000	24 30
Dennie Thos. & Son			12,000	97 20
Denny Daniel & Co.			9,000	72 90
Dana Evans & Dana			3,000	24 30
Dudley & Thayer			7,500	60 75
Dexter & Almy			5,000	40 50
Eaton William J.			9,000	72 90
Ellis Rufus, agent			10,000	81 00
Eldridge & Nickerson			7,500	60 75
Fleet Eliza, heirs	8,200	66 42		
Faxon Nathaniel	15,800	127 98	5,000	40 50
Franken John H.	2,500	20 25	500	4 05
French Arthur			30,000	243 00

NAMES.	Real Estate.	Tax.	Pers Estate.	Tax.
Foster Wm. & others	35,800	289 98		
Farnsworth Jacob	2,000	16 20	1,000	8 10
Fairbanks, Loring & Co.			7,500	60 75
Fullerton & Cragin			3,500	28 35
Foster & Blanchard			5,000	40 50
Freeman & Fisk			3,000	24 30
Forbes & Freeman			5,000	40 50
Fitch Jeremiah & Co.	4,500	36 45	12,500	101 25
Farnum & Kimball			8,000	64 80
Freeman, Cobb & Co.			12,500	101 25
Faulkner & Reed			10,000	81 00
Farnsworth & Phipps			5,000	40 50
Fisk & Rice			3,500	28 35
Fisher & Powers			3,500	28 35
Goodrich Henry	3,700	29 97	500	4 05
Geyer Rodolph C.			3,000	24 30
Glover Stephen	4,100	33 21		
Gray Horace & Co.			37,500	303 75
Grant & Seaver			10,000	81 00
Grew John, heirs	5,500	44 55		
Gray Samuel, heirs	4,000	32 40		
Hill David	2,500	20 25	15,000	121 50
Hammond Daniel	8,000	64 80		
Hughes Thomas	9,500	76 95	2,500	20 25
Higginson Eliza	11,000	89 10		
Hall Andrew T. & Co.			5,000	40 50
Henshaw & Co.	1,400	11 34	25,000	202 50
Harris Leach & Son	1,600	12 96	1,000	8 10
Hall Isaac	8,400	68 04	4,000	32 40
Harris Leach	3,800	30 78		
How Hall J.	8,200	66 42		
Hartshorn & Homer			4,000	32 40
Hay & Atkins			8,000	64 80
Hawes, Gray & Co.			10,000	81 00
Hathaway Elisha & Co.			7,000	56 70
Howe & Pope			3,000	24 30
Haskell & Thacher			3,500	28 35
Hall & Williams			15,000	121 50

NAMES.	Real Estate.	Tax.	Pers. Estate.	Tax.
Howard & Merry	4,000	32 40	15,000	121 50
Hovey Henry, heirs	4,500	36 45		
Ingham Joseph			6,000	48 60
Inches Henderson	31,700	256 77	500	4 05
Jones Joseph	3,700	29 97		
Jones T. K. & Co.	8,500	68 85	10,000	81 00
Jackson & Clark			5,000	40 50
Johnson James			12,500	101 25
Jenney Isaac & Stephen			3,000	24 30
Kennedy Thomas	3,800	30 78	400	3 24
Loring Elijah	18,800	152 28	15,000	121 50
Leverett Elizabeth	4,000	32 40		
Lyman & Ralston			5,000	40 50
Lowell & Gardner			17,500	141 75
Lowell Francis C.	5,300	42 93		
Lincoln & Wheelwright	15,800	127 98		
Loring Henry	3,600	29 16	300	2 43
Lawrence A. & A. & Co.	45,200	366 12	40,000	324 00
Lawrence W. & S. & Stone			15,000	121 50
Leverett & Johnson			12,500	101 25
Lane & Winchester			5,000	40 50
Lane, Lamson & Co.			15,000	121 50
Leeds Joseph and Henry M.			5,000	40 50
Lord Thomas & Co.	8,000	64 80	10,000	81 00
Minns Thomas	3,500	28 35	1,500	12 15
McNamara John	3,500	28 35	1,600	12 96
Means James & Co.			10,000	81 00
Motley Thos. & Edward	2,600	21 06	15,000	121 50
May Samuel	24,900	201 69		
May Samuel & Co.			10,000	81 00
McClennen Wm. heirs	3,200	25 92		
Mills James K. & Co.	5,500	44 55	15,000	121 50
Means & Clark			3,000	24 30
Munson & Barnard	4,500	36 45	17,500	141 75
McLellan & Chadwick			15,000	121 50
Newell Joseph R.	4,100	33 21		

NAMES.	Real Estate.	Tax.	Pers. Estate.	Tax.
Newell Montgomery			7,500	60 75
Norton Andrews	3,800	30 78		
Newhall Cheever & Co.			5,000	40 50
Odin Geo. & R. Richards, assignees	13,300	107 73		
Odiorne Geo. & Son			5,000	40 50
Otis James	8,000	64 80		
Otis Thomas	10,100	81 81		
Otis H. G. jr. heirs	4,700	38 07		
Pratt William	29,600	239 76		
Perkins Sarah	8,500	68 85		
Perkins Thos. H. ex'r of the late Jas. Perkins			230,000	1863 00
Perkins Thomas H.	37,200	301 32		
Perkins & Co.			150,000	1215 00
Perkins James, heirs	4,000	32 40		
Perkins Mary	3,200	25 92		
Props. of Boston Manufacturing Co.	25,700	208 17		
“ India Wharf	57,000	461 70		
“ Rowe's Wharf	40,400	327 24		
“ Liverpool Wharf	17,500	141 75		
“ Central Wharf	117,400	950 94		
“ Liberty Square W. H. Co.	56,300	456 03		
“ Custom House	12,500	101 25		
Peters John	4,300	34 83		
Peters, Pond & others	7,000	56 70		
Peters, Pond & Co.	4,000	32 40	5,000	40 50
Perrin & Ellis			9,000	72 90
Pickman Benjamin	4,400	35 64		
Preble Charles, heirs	5,800	46 98		
Pope Paschal P.			15,000	121 50
Putnam & Cunningham			3,000	24 30
Putnam & Pratt			12,500	101 25
Pratt John & Son			25,000	202 50
Pratt John	8,500	68 85		
Packard Isaac	9,200	74 52		

NAMES.	Real Estate.	Tax.	Pers. Estate.	Tax.
Parker William	2,600	21 06	1,000	8 10
Prichard Gilman & Co.			5,000	40 50
Parker, Blanchard & Co.			5,000	40 50
Parker I. H. & E. G			3,000	24 30
Parker & Stevens	8,300	67 23	35,000	283 50
Paige James W. & Co.			10,000	81 00
Philbrick Samuel			5,000	40 50
Richardson Rebecca	4,100	33 21		
Richardson Jeffery and Brothers	17,300	140 13	16,000	129 60
Richardson & Whitney			7,500	60 75
Rich Benjamin & Son			10,000	81 00
Rice David & Hen- shaw David	4,500	36 45		
Reynolds Edward	4,500	36 45	2,500	20 25
Reynolds William	4,000	32 40	10,000	81 00
Reynolds Grindall	2,100	17 01	3,000	24 30
Reynolds Edward and William B.			15,000	121 50
Read James & Co.			20,000	162 00
Rogers William M.	4,800	38 88		
Swett Wm. B. & Co.	3,600	29 16	25,000	202 50
Smith Henry B.	15,000	121 50	500	4 05
Sigourney Henry	9,700	78 57	35,000	283 50
Stearns John	6,000	48 60	5,000	40 50
Scudder Charles & Co.			20,000	162 00
Scudder & Park			4,000	32 40
Swett John	2,900	23 49	5,000	40 50
Shaw & Patterson			4,000	32 40
Skinner Francis & Co.			12,500	101 25
Saltonstall Nath'l heirs	20,800	168 48		
Stanton & Nichols	4,500	36 45	15,000	121 50
Sargent & Brooks			10,000	81 00
Stimpson Caleb	4,300	34 83	2,000	16 20
Tuttle Daniel, heirs	3,700	29 97		
Tudor Frederick	10,000	81 00	2,500	20 25
Tilden Thomas	9,400	76 14		
Thayer Joseph H.	2,300	18 63	1,500	12 15

NAMES.	Real Estate.	Tax.	Pers. Estate.	Tax.
Tucker R. D. & Son			30,000	243 00
Todd Jacob	3,700	29 97	800	6 48
Torrey Samuel	14,200	115 02		
Topliff Samuel	2,500	20 25	5,000	40 50
Tuckerman William and Gustavus			20,000	162 00
Tiffany, Sayles & Hitchcock			20,000	162 00
Thayer Joel & Hollis			7,500	60 75
Thorndike Charles & Augustus			5,000	40 50
United States Ins. Co.	13,500	109 35		
Weld Benjamin	6,500	52 65		
Williams Eliphalet	5,700	46 17	2,500	20 25
Williams Robert	4,300	34 83	6,000	48 60
Williams Samuel K.	10,600	85 86	4,000	32 40
Williams, Putnam & Co.			8,000	64 80
Willis Benjamin	12,600	102 06	10,000	81 00
Wight, Blake & Co.			12,500	101 25
Wright John S. and others	5,200	42 12		
Wright John S.	9,000	72 90	4,000	32 40
Wright Obadiah	2,700	21 87	600	4 86
Waterston Robert	4,000	32 40		
Wheeler Samuel	2,800	22 68	200	1 62
White Nancy	6,200	50 22		
Wheelwright Lot	5,200	42 93		
Wheelwright Lot & Sons			30,000	243 00
Wheelwright Samuel	2,800	22 68	1,000	8 10
Whitney Joseph & Co.			7,500	60 75
Whitney Josiah & Co.			15,000	121 50
Ward Asa			12,500	101 25
Webster & Chase			4,000	32 40
Waldron Geo. T. & John			3,300	26 73
Worthington William			4,000	32 40
Wiggin Timothy	3,800	30 78		
Young Alexander	14,500	117 45	1,500	12 15

WARD No. 10.

NAMES.	Real Estate.	Tax.	Pers. Estate.	Tax.
Amory John	90,400	732 24	5,000	40 50
Austin James T.	18,500	149 85	20,000	162 00
Bellows John	44,900	363 69	500	4 05
Brinley George	12,700	102 87	15,000	121 50
Bethune George	12,400	100 44		
Baldwin Luke	4,700	38 07	500	4 05
Ballard Joseph, in trust	7,100	57 51		
Baker Abel	4,700	38 07	1,000	8 10
Baker Christiana	11,200	90 72	1,500	12 15
Bumstead Sarah	4,800	38 88		
Baker Letitia	4,300	38 88		
Baldwin Aaron	10,100	81 81	2,500	20 25
Bradlee John W.	3,000	24 30	15,000	121 50
Baylies Edmund	3,500	28 35	10,000	81 00
Barrett Nathaniel A.	3,500	28 35	1,500	12 15
Baldwin Aaron, execu- tor to H. Hovey			5,000	40 50
Bruce Thomas	8,600	69 66		
Barry Thomas	5,300	42 93	500	4 05
Baker Theodore			3,000	24 30
Barnard Charles	7,000	56 70		
Bliss Levi	2,300	18 63	2,500	20 25
Brewster Catharine			20,000	162 00
Bowditch & others	5,400	43 74		
Bailey Adams	4,100	32 21	1,000	8 10
Child Joshua	7,100	57 51	500	4 05
Crosby Joel	11,500	93 15		
Crease William W.	3,000	24 30	400	3 24
Cunningham Joseph L.	13,000	105 30	1,500	12 15
Codman Catharine	27,000	218 70	10,000	81 00
Crane Joshua			5,000	40 50
Carter James	6,000	48 60	4,000	32 40
Carlton Isaac	3,200	25 92		
Cotton Joseph, Jr.	4,000	32 40		
Curtis John	6,400	51 84	1,500	12 15

NAMES.	Real Estate.	Tax.	Pers. Estate.	Tax.
Downes John			7,500	60 75
Dutton Warren	5,500	44 55	3,500	28 35
Danforth Elizabeth S.	12,800	103 68	6,500	52 65
Dorr John	17,900	144 99	17,500	141 75
Drake Andrew	13,100	106 11	5,000	40 50
Erving Mary	4,500	36 45	500	4 05
Fales Samuel	23,300	183 73	25,000	202 50
Freeman James, heirs	5,000	40 50		
Freeman Sally, adm'x.			12,500	101 25
French Abraham	3,800	30 78		
Fowle William			3,000	24 30
Fowle P. & William	4,000	32 40		
French Benjamin V.	4,300	34 83	2,000	16 20
French Benj. V. & Co.			4,000	32 40
Fairbanks Stephen	4,100	33 21		
French Charles	6,800	55 08		
French & Weld	4,000	32 40		
Farnam Rufus	3,300	26 73	300	2 43
Gridley William, Jr.	3,700	70 47		
Goddard James	1,100	8 91	2,000	16 20
Gibbens George M.	6,300	51 03	400	3 24
Goddard William	9,200	74 52	400	3 24
Head Joseph	16,700	135 27	20,000	162 00
Head Joseph, Jr.	5,200	42 12	4,000	32 40
Homer David	2,600	21 06	1,800	14 58
Hunt Matthew M.	14,200	115 02	2,500	20 25
Hastings Samuel	18,900	153 09	5,000	40 50
Hewes Robert	6,000	48 60		
Harrison Eliz'th, heirs	10,700	86 67		
Hayward Charles	5,400	43 74	500	4 05
Hayward Joseph H.	10,800	87 48	500	4 05
Hales William	2,700	21 37	800	6 48
Holker Nancy D.	13,000	105 30	4,000	32 40
Huntington Ralph	3,400	27 54	5,000	40 50
Haskins Ralph	9,000	72 90		
Houghton Nestor	6,800	55 08	3,000	24 30
Hatch Jabez	6,500	52 65	200	1 62
Hobbs Prentiss	5,000	40 50	2,000	16 20

NAMES.	Real Estate.	Tax.	Pers. Estate.	Tax.
Inches Eliza & Susan	30,000	243 00	15,000	121 50
Kupfer Charles F.	4,900	39 69	4,000	32 40
Langdon Mary	7,400	59 94	1,000	8 10
Lowell John	7,000	56 70		
Lawrence Amos	11,000	89 10		
Loring Josiah	4,400	35 64	5,000	40 50
Lowell John, Jr.	13,700	110 97	40,000	324 00
Leatherbee James W.	3,100	25 11	200	1 62
Messenger Daniel	5,000	40 50	1,200	9 72
Mosely David C.	18,000	145 80	5,000	40 50
Morse Samuel F. & Co.			3,000	24 30
Mansfield Isaac			5,000	40 50
Meriam William	3,300	26 73	1,500	12 15
Morton Andrew	1,600	12 96	1,800	14 58
Morton Joseph	12,600	102 06		
Parker Ebenezer	18,700	151 47		
Parker John, Jr.	5,500	44 55	15,000	121 50
Parker Ann	5,500	44 55		
Parker Samuel H.	2,800	22 68	2,000	16 20
Prop. Riding School	4,000	32 40		
Peirce Josiah			4,000	32 40
Perry Nathaniel	8,000	64 80	1,500	12 15
Plombocck John G. heirs	8,000	64 80		
Peters Edward D.			12,000	97 20
Piper Solomon	10,900	88 29	1,200	9 72
Peirce John	10,100	81 81	200	1 62
Parsons Gorham	7,500	60 75		
Parsons William	12,000	97 20	50,000	405 00
Purkitt Henry	6,700	54 27	1,000	8 10
Preston Remember	3,400	27 54		
Rice John P.	5,500	44 55	10,000	81 00
Revere Joseph W.	10,700	86 67	1,000	8 10
Rowe John, heirs	25,900	209 79		
Russell Benjamin	8,500	68 85	3,000	24 30
Roberts Elizabeth	5,500	44 55	20,000	162 00
Seaton Charlotte, heirs	4,300	34 83		
Stevens Isaac	8,500	68 85		
Simonds Jonathan	4,400	35 64	500	4 05

NAMES.	Real Estate.	Tax.	Pers. Estate.	Tax.
Samuel Isaac	3,200	25 92	1,000	8 10
Savage James	6,500	52 65	2,500	20 25
Sanford Samuel	16,300	132 03	12,500	101 25
Saunders Joseph, heirs	3,400	27 54		
Sanger Samuel	5,200	42 12	500	4 05
Starbuck, Bunker & Eliot			4,000	32 40
Thomas K. Thomas	4,500	36 45	10,000	81 00
Thayer Stephen	6,000	48 60		
Thompson James	5,100	41 31	200	1 62
Tufts Hannah	4,600	37 26		
Tufts Fitch	5,000	40 50		
True & Mariner	10,000	81 00		
Tilden Joseph			15,000	121 50
Tuttle Jedediah	5,300	42 93	400	3 24
Tilden Joseph, guardian			10,000	81 00
Williams Susanna	11,000	89 10	12,500	101 25
Williams Timothy	10,500	85 05	20,000	162 00
Williams Henry			12,500	101 25
Wheeler Moses	19,000	153 90	7,500	60 75
Weeks & Perrin	7,500	60 75	400	3 24
Wentworth Philip	13,100	106 11		
Wallach Moses	6,700	54 27	2,000	16 20
Woods Samuel	2,200	17 82	15,000	121 50
Wright Wm. & others	13,900	112 59		
Wales Thos. B. & Co.			15,000	121 50

WARD No. 11.

Austin Thomas	6,700	54 27	300	6 48
Allen Thaddeus	3,800	30 78	100	81
Apthorp John T.	26,300	217 08		
Appleton Benjamin B.	13,400	108 54	2,500	20 25
Bosson John, heirs	4,000	32 40		
Byles Mary & C.	4,000	32 40		
Bowen James	9,300	75 33	500	4 05

NAMES.	Real Estate.	Tax.	Pers. Estate.	Tax.
Brown V. O. B.	5,500	44 45		
Bird Robert L.	2,900	23 49	1,000	8 10
Bean Aaron, heirs	4,300	34 83		
Burroughs George	3,200	25 92	9,000	72 90
Brackett Lemuel	5,800	46 98		
Boylston Insurance Co.	15,800	127 98		
Baxter Daniel	29,800	241 38	14,000	113 40
Baxter Daniel, Jr.	6,600	53 46	2,000	16 20
Balch Joseph	3,300	26 73		
Ballard Joseph	20,600	166 86		
Bullard & Willett	2,500	20 25	2,000	16 20
Bird Abraham	9,100	73 71	2,500	20 25
Carlton Moses	4,600	37 26		
Corey Elijah	8,700	70 47		
Chamberlain R. heirs	2,700	21 87	3,500	28 35
Cunningham Charles	2,500	20 25	3,000	24 30
Carter Thomas	4,900	39 69	1,500	12 15
Child Richards			5,000	40 50
Doggett Noah	6,300	51 03	500	4 05
Dupee Lewis	4,000	32 40	200	1 62
Dix Dorothy, Mrs.	7,000	56 70		
Davis Samuel	3,000	24 30	7,000	56 70
Davis Joshua	6,200	50 22	12,000	97 20
Doggett John	4,000	32 40		
Dexter George M.			5,000	40 50
Dodd Timothy			6,000	48 60
Dunlap Andrew			3,000	24 30
Dix Stephen A.			3,000	24 30
Donnison William	14,200	115 02	500	4 05
Everett Moses			6,000	48 60
Emmons Samuel	6,300	51 03	500	4 05
Everett Aaron			4,000	32 40
Ellis Jabez	6,300	51 03	2,000	16 20
Ellis Rufus	2,000	16 20	1,000	8 10
Everett Otis	8,800	71 28	17,000	137 90
Foster John H.	4,500	36 45	500	4 05
Foxcraft Betsey, guar- dian	6,800	55 08		
Frothingham Samuel	2,300	18 63	5,000	40 50

NAMES.	Real Estate.	Tax.	Pers. Estate.	Tax.
Fisher Freeman			3,000	24 30
Fay Windsor	11,000	89 10	3,000	24 30
Gilbert Benjamin J.	2,200	17 82	4,000	32 40
Green Mary & Lucretia	7,900	63 99	1,500	12 15
Greenwood & Simpson	5,100	51 31		
Gibbens Daniel L.	2,400	19 44	2,000	16 20
Gill Perez	3,900	31 59	1,800	14 58
Goddard Jonathan	2,000	16 20	3,000	24 30
Guild Charles, heirs	9,700	78 57		
Harrington Lucretia	3,300	26 73		
Harrington Noah	3,600	29 16	1,000	8 10
Hay Joseph	7,500	60 75		
Hayden William Jr.	3,500	28 35	400	3 24
Holbrook Henry J.	200	1 62	5,000	40 50
Holland Thomas	5,300	42 93		
Hill George			4,500	36 45
Hubbart John, heirs	5,200	42 12		
Homes Barzillai	2,800	22 68	300	2 43
Johnson Edward	4,700	38 07	4,000	32 40
Knapp Josiah	35,200	285 12	2,000	16 20
Longley John	2,600	21 06	500	4 05
Lamson John A.	4,400	35 64	3,000	24 30
Lewis Winslow Jr.	2,800	22 68	300	2 43
Lodge Giles	39,900	323 19	5,000	40 50
Lovering William	25,600	207 36	500	4 05
Lamb Abigail	3,500	28 35		
Motley William W.	3,700	29 97	1,000	8 10
May Perrin	19,900	161 19	30,000	243 00
Matchett William Jr.	6,900	55 89		
Munroe Edmund	13,000	105 30	6,000	48 60
McIntire Charles	13,600	110 16	500	4 05
Newcomb Bryant	7,000	56 70		
Nichols William	2,500	20 25	12,500	101 25
Nevers Benjamin M.	7,200	58 32	2,000	16 20
Parker Luther	2,800	22 68	300	2 43
Phillips & Mosely			3,000	24 30
Props. Boylston Market	35,500	287 55		
Payson Samuel	3,400	27 54		
Randall Elizabeth	6,600	53 46		

NAMES.	Real Estate.	Tax.	Pers. Estate.	Tax.
Redman John	20,100	162 81		
Richards Paul D.	4,900	39 69	12,000	97 20
Richards Eliakim	6,500	52 65	500	4 05
Robins Jonathan D.	4,200	34 02	400	3 24
Richardson Eliza A. Mrs.			5,000	40 50
Stimpson Samuel	3,800	30 78	3,000	24 30
Stickney Josiah	2,500	20 25	4,000	32 40
Shaw Lemuel	3,000	24 30	9,000	72 90
Shaw Lemuel, guardian			9,600	77 76
Stedman William M.			8,000	64 80
Stedman Josiah	14,000	113 40		
Shepherd Mary	1,400	11 34	5,000	40 50
Smith Melancthon	2,300	18 63	5,000	40 50
Thompson John & Co.	800	6 48	4,000	32 40
Thompson John	2,200	17 82	4,000	32 40
Thomas Alexander	5,700	46 17	200	1 62
Thorndike John P.	43,900	355 59	2,000	16 20
Thaxter Seth	4,800	38 88	500	4 05
Tolman Henry	5,500	44 55	600	4 86
Townsend David, heirs	7,400	59 94	4,000	32 40
Tucker Beza, heirs	39,300	318 33	25,000	202 50
Tucker John	2,500	20 25	1,000	8 10
Tileston Timothy	3,300	26 73	500	4 05
Vose Elisha & Joshua	4,000	32 40	2,000	16 20
Vose Thomas			10,000	81 00
Vose Josiah	22,800	184 68	9,000	72 90
Vinton Elizabeth	3,900	31 59		
Vinton George			3,000	24 30
Van Rensselaer John	5,000	40 50		
Walker Ezekiel	3,700	29 97		
Wyman William, heirs	7,300	59 13	5,000	40 50
Worthington Francis	2,500	20 25	2,000	16 20
Waters John	2,600	21 06	500	4 05
White Joseph, heirs	11,300	91 53		
Williams Francis H.	6,600	53 46		
Wheeler Benjamin	17,100	138 51	2,500	20 25
Williams Francis H. in trust	18,400	149 04		

WARD No. 12.

NAMES.	Real Estate.	Tax.	Pers. Estate.	Tax.
Archibald George	3,200	25 90	800	6 48
Andrews Samuel	2,700	21 87	2,200	17 82
Alger Cyrus	13,600	110 16		
Andrews Joseph E.	3,000	24 30	500	4 05
Amee Josiah L. C.	1,800	14 58	1,000	8 10
Brewer Thomas	43,400	351 54		
Bosworth Benjamin and Hiram	6,600	53 46		
Bancroft William, heirs	4,500	36 45		
Bass Henry, heirs	3,800	30 78		
Blake James & Co.	3,700	29 97	6,000	48 60
Blake Thomas	3,900	31 59		
Barry James	3,500	28 35		
Brown William, heirs	3,700	29 97		
Bacon Jacob	12,100	98 01	200	1 62
Bradlee Nathaniel	3,800	30 78	100	81
Beck Frederick	4,200	34 02	300	2 43
Bird John H.	6,400	51 84	3,000	24 30
Brooks Noah	4,400	35 64	200	1 62
Boston Glass Company	3,500	28 35	2,000	16 20
Cornell Walter	6,100	49 41		
Carney Dan'l assignees,	4,100	33 21		
Cobb Benjamin, heirs	14,900	120 69		
Curtis Henry B. heirs	3,300	26 73		
Curtis Nathaniel	5,700	46 17		
Cowden Zebia Mrs.	3,800	30 78		
Cheever Joshua	2,000	16 20	1,000	8 10
Capen Lemuel	3,200	25 92		
Cotton & Hill	2,000	16 20	3,000	24 30
Cains Thomas	2,500	20 25	500	4 05
Clapp Amasa	3,300	26 73		
Dall William, heirs	14,300	115 83	1,500	12 15
Davis & Dorr	4,200	34 02		
Dorr William B.	3,700	29 97		
Dunham Josiah	18,400	149 04		

NAMES.	Real Estate.	Tax.	Pers. Estate.	Tax.
Davis John B., in trust	7,500	60 75		
Ellis & Mayo			3,000	24 30
Emmons Thomas	4,300	34 83	200	1 62
French John	21,100	170 91	2,500	20 25
French Thomas N.			3,000	24 30
French Jonathan	11,300	91 53	10,000	81 00
Fisher Oliver, heirs	4,000	32 40		
Fisher Oliver & Co.			3,000	24 30
Field Joseph	3,900	31 59	7,500	60 75
Griggs John	8,400	68 04	1,000	8 10
Gutterson William	4,000	32 40	500	4 05
Green John jr.	4,100	33 21	200	1 62
Glover Mary Ann	2,800	22 68	1,200	9 72
Goddard Benjamin	7,900	63 99		
Gibson S. Mrs., heirs	9,000	72 90		
Gardner Henry	20,900	169 29		
Hunting Thomas, assignees	5,600	45 36		
Hatch Henry	4,600	37 26	400	3 24
Hastings Sally	3,600	29 16		
Hall James	9,700	78 57	1,000	8 10
Hendley James	4,500	36 45	1,000	8 10
Howard Eleazer	3,200	25 92	1,000	8 10
Hills Richard	7,100	57 51	200	1 62
Hills George	13,900	112 59	200	1 62
Harrington Ephraim	12,100	98 01		
Hook Gilman	3,400	27 54		
Howe Joseph N.	4,100	33 21	300	2 43
Haskins John, heirs	21,500	174 15		
Haskins Thomas	4,900	39 69	1,000	8 10
Haviland Hannah	3,500	28 35		
Haynes Charles	1,200	9 72	2,000	16 20
Haskell Ezra	5,700	46 17		
Hewins Abel	3,300	26 73	200	1 62
How H. J. & others	3,500	28 35		
Hayward Ebenezer	2,600	21 06	1,000	8 10
Harris Elijah	3,600	29 16	100	81
Harris Joseph jr.	5,700	46 17	200	1 62

NAMES.	Real Estate.	Tax.	Pers. Estate.	Tax.
Hawes John, heirs	8,400	68 04	12,000	97 20
Jones George	2,900	23 49	200	1 62
Jackson Stephen and Francis	3,000	24 30	4,000	32 40
Jarvis Benjamin	2,800	22 68	200	1 62
Leeds Benjamin	2,600	21 06	5,000	40 50
Loring Releif	5,400	43 74		
Lauriat Lewis A.	2,300	18 63	1,800	14 58
Lewis Joseph W.	17,300	140 13	500	4 05
Lovering Joseph	15,200	123 12	20,000	162 00
Montague Wm. H.	4,600	37 26	1,200	9 72
Meldrum & Co.	4,000	32 40	2,000	16 20
Marsh Ephraim	17,000	137 70	400	3 24
Macomber & Sawin	3,700	29 97		
McCarthy John	4,600	37 26		
Newman Henry	5,800	46 98		
Nason Seth	3,300	26 73		
Perkins Hannah			5,000	40 50
Porter Mary	13,200	106 92		
Perry John	5,800	46 98		
Price Mary Mrs.	4,300	34 83		
Prescott Edward	4,700	38 07	1,000	8 10
Powars Daniel E.	8,700	70 47	2,000	16 20
Pope Micajah	700	5 67	2,300	18 63
Props. Glass Works	7,100	57 51		
“ Brewing Co.	3,000	24 30	2,000	16 20
Roberts John G.	4,400	35 64	500	4 05
Rice David	22,200	179 82	2,500	20 25
Stearns & Packard			3,000	24 30
Stearns Jonathan P.	1,800	14 58	3,000	24 30
Stevens John	3,200	25 92		
Stevens Benj. in trust	3,500	28 35		
Stevens Benjamin	4,000	32 40		
Shales Edward	4,600	37 26	1,000	8 10
Sprague Samuel	4,000	32 40	100	81
Stoddard Bela	5,000	40 50	300	2 43
Sullivan Wm. and others	5,100	41 31		
Smith Henry	4,800	38 88		

NAMES.	Real Estate	Tax.	Pers. Estate.	Tax.
South B. Association	22,300	180 63		
South B. Iron Co.	10,500	85 05	5,000	40 50
Stetson Alpheus and others	3,500	28 35		
Thayer Ephraim	3,500	28 35		
Tileston Mary	3,100	25 11		
Townsend Isaac P.			10,000	81 00
Turner Sophia & Emily	4,000	32 40		
Vose Isaac, heirs	5,500	44 55		
Vinal David & Otis	5,800	46 98		
Valentine Joseph	4,700	38 07		
White William S.	10,600	85 86	10,000	81 00
Weld Daniel	4,800	38 88	20,000	162 00
Williams John D.	86,500	700 65	30,000	243 00
Williams John D. and Moses	27,000	218 70	20,000	162 00
Weld Daniel & Son			3,000	24 30
Wheeler Elisha	3,900	31 59	1,000	8 10
Willard Aaron	3,000	24 30	1,000	8 10
Willard Aaron Jr.	2,500	20 25	500	4 05
Wright William	7,900	63 99	200	1 62
White William B.	6,800	55 08		
Wright James	3,600	29 16		
Williams John	5,600	45 36	1,500	12 15

SAMUEL NORWOOD, }
HENRY BASS, } *Assessors.*
THOMAS JACKSON, }

Assessors' Office, Boston Jan. 27, 1831.

The foregoing is a list of the names of all persons and companies in the City, taxed Twenty-Five Dollars and over, including the tax on polls: the amount of the polls is not specified in this list, as its specification does not appear to be required by the City Ordinance in pursuance of which this list is made.

No.	Name	Age	Sex	Profession
1	John H.
2
3
4
5
6
7
8
9
10
11
12
13
14
15
16
17
18
19
20
21
22
23
24
25
26
27
28
29
30
31
32
33
34
35
36
37
38
39
40
41
42
43
44
45
46
47
48
49
50

THE ...

...

The ...





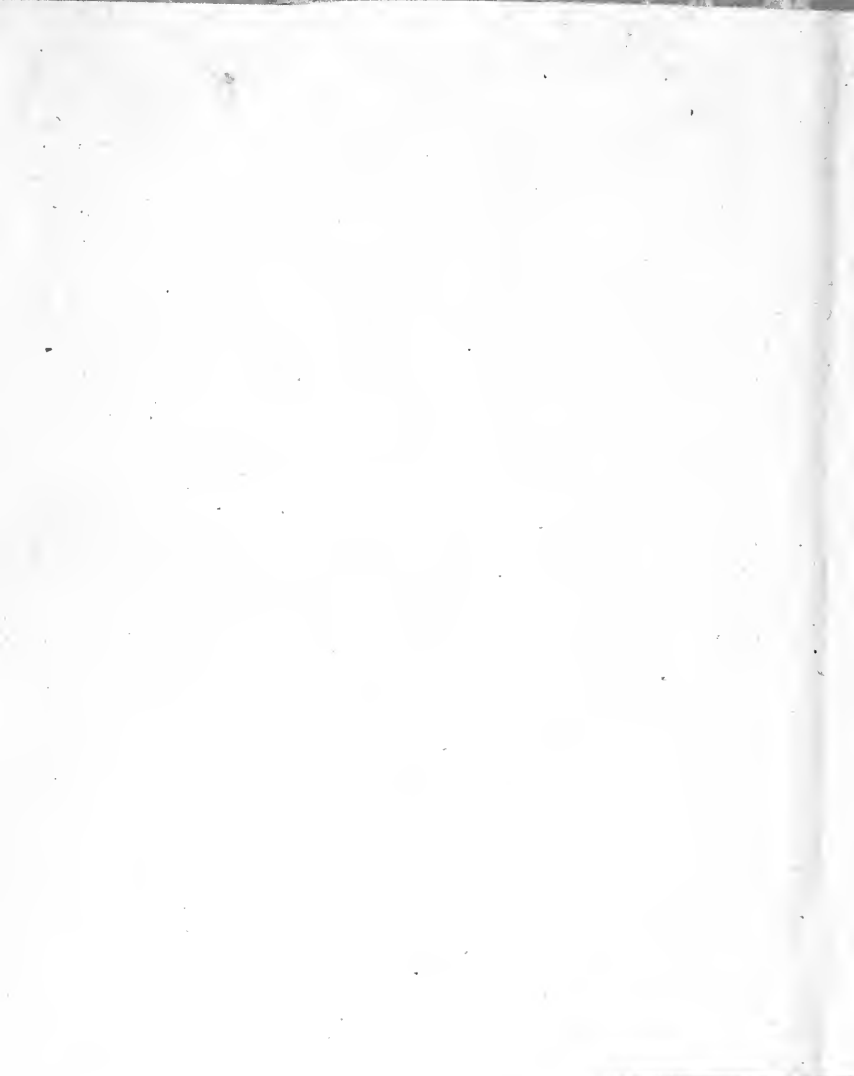

FRAGILE
DO NOT
PHOTOCOPY