

BOSTON PUBLIC LIBRARY



3 9999 06316 827 0

No. 9352.1744^{ag}

1859



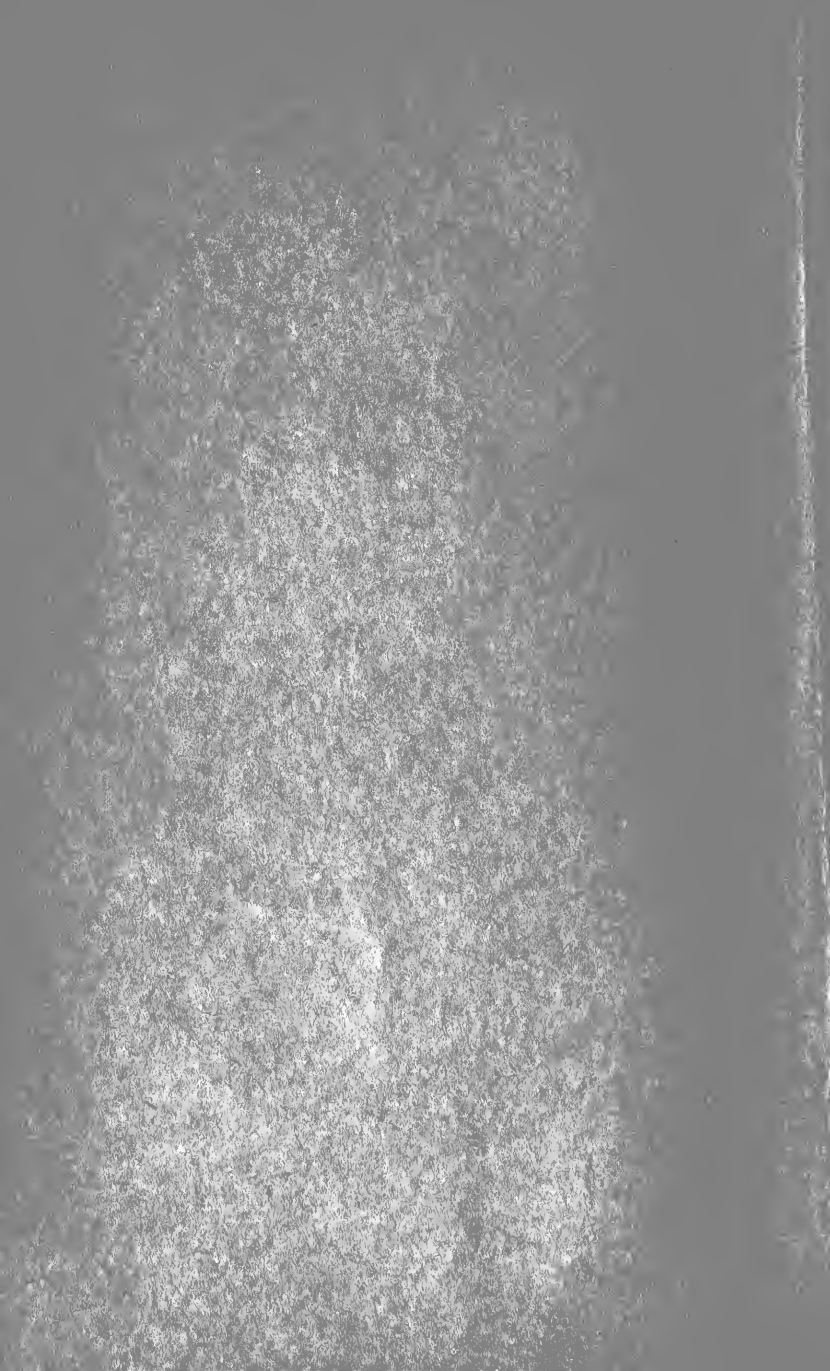

1/2 ✓

L I S T
 OF
PERSONS, COPARTNERSHIPS,
 AND
CORPORATIONS,
 WHO WERE
 TAXED ON TEN THOUSAND DOLLARS AND UPWARDS,
 IN THE
CITY OF BOSTON,
 IN THE YEAR 1859.

SPECIFYING THE AMOUNT OF TAX ON REAL AND PERSONAL ESTATE, SEVERALLY,
 CONFORMABLY TO AN ORDER OF THE CITY COUNCIL.

ASSESSORS.

GEORGE JACKSON,	GEORGE E. HEAD,
HENRY SARGENT,	JOHN D. RICHARDSON.



BOSTON:
 GEO. C. RAND & AVERY, CITY PRINTERS,
 No. 3 CORNHILL.
 1860.

TAXES

OF THE

CITY OF BOSTON,

ON

TEN THOUSAND DOLLARS AND UPWARDS.

Rate of Taxation \$9.70 on \$1,000.

Ward.	Names.	Real.	Tax.	Personal.	Tax.
8	Abbe Alanson	\$14,000	\$135 80	\$29,000	\$281 30
1	Abbott Benjamin	16,100	156 17	6,000	58 20
4	Abbott George W. & Co.			40,000	388 00
6	Abbott Henry W.			15,000	145 50
6	Abbott Elizabeth G.	21,000	203 70		
6	Abbott Matilda C.	18,000	174 60	6,000	58 20
1	Adams William & Co.	50,000	485 00	20,000	194 00
3	Adams Simeon P.	15,000	145 50	10,000	97 00
4	Adams Joseph, heirs	15,000	145 50		
4	Adams Wm. and others	17,000	164 90		
4	Adams Louisa Ann	22,000	213 40		
4	Adams John J. & Co.			70,000	679 00
4	Adams John J.	12,600	122 22		
4	Adams Express Co.			10,000	97 00
6	Adams Paul	10,800	104 76	9,000	87 30
6	Adams Abijah, heirs	14,000	135 80		
6	Adams Lucy, heirs	10,000	97 00		
6	Adams Joseph H.	30,200	292 94	5,000	48 50
6	Adams Charles Francis	262,200	2,543 34		
6	Adams Charles Frederic	37,500	363 75	35,000	339 50
7	Adams Zabdiel B. heirs	36,500	354 05		

Ward.	Names.	Real.	Tax.	Personal.	Tax.
8	Adams Charles P.	12,000	116 40		
9	Adams Nehemiah	10,000	97 00	4,000	38 80
10	Adams George E.	6,700	64 99	7,500	72 75
10	Adams Edwin F.	14,300	138 71		
10	Adams Charles B.	14,200	137 74	2,500	24 25
11	Adams Nathaniel	13,600	131 92	20,000	194 00
11	Adams Andrew H.	6,000	58 20	20,000	194 00
11	Adams Adoniram J.	12,000	116 40		
11	Adams Sarah	10,100	97 97		
12	Adams Orison	3,000	29 10	31,000	300 70
12	Adams Seth	189,600	1,839 12	250,000	2,425 00
12	Adams Isaac	65,800	638 26	200,000	1,940 00
8	Aiken Calvin	11,000	106 70		
12	Aiken Wm. A. trustee	10,500	101 85		
4	Albree John	57,800	560 66	90,000	873 00
7	Alden Elbridge G. & Co.			25,000	242 50
11	Alden William V.	9,600	93 12	4,000	38 80
4	Alderman & Gore			50,000	485 00
4	Aldrich & Co.			12,000	116 40
9	Aldrich Aaron	52,300	507 31	10,000	97 00
4	Alger William R.	12,500	121 25	1,400	13 58
12	Alger Cyrus, heirs	238,300	2,311 51		
12	Alger Francis	20,300	196 91	32,000	310 40
12	Alger Francis, executor			97,000	940 90
1	Allen Ezra, heirs	12,300	119 31		
3	Allen William	24,000	232 80	4,500	43 65
4	Allen Andrew J.	100,000	970 00	2,000	19 40
4	Allen Benjamin L.	53,200	516 04	13,000	126 10
4	Allen & Noble			15,000	145 50
4	Allen, Neale & Co.			25,000	242 50
4	Allen Aaron H.	49,500	480 15	16,000	155 20
4	Allen Freeman	64,000	620 80	60,000	582 00
4	Allen James, heirs,	49,800	483 06		
4	Allen Samuel R.	35,600	345 32		
4	Allen Joseph, heirs	10,000	97 00		
5	Allen Susan	11,000	106 70		

Ward.	Names.	Real.	Tax.	Personal.	Tax.
6	Allen Joseph	15,700	152 29	500	4 85
6	Allen George	10,000	97 00	900	8 73
7	Allen Hannah	14,000	135 80	4,300	41 71
7	Allen, Babcock & Co.			35,000	339 50
7	Allen E. & Co.			75,000	727 50
7	Allen, Whiting & Co.			65,000	630 50
7	Allen, Harris, & Potter	86,000	834 20		
7	Allen Stephen G.	31,000	309 70		
11	Allen Stephen M.	9,800	95 06	5,000	48 50
11	Allen Moses M.	46,600	452 02	1,000	9 70
12	Allen William W.	6,800	65 96	4,300	41 71
12	Allen Charles J. F.	12,400	120 28	5,000	48 50
5	Alley Nathaniel, heirs	18,400	178 48		
5	Alley Chas. R. and others	73,500	712 95		
7	Alley John B. & Co.			30,000	291 00
7	Almy, Patterson & Co.			65,000	630 50
2	Alsop Joseph W.	11,800	114 46		
4	American Net & Twine Co.			10,000	97 00
4	American Insurance Co.	53,000	514 10		
3	Ames Elijah	41,000	397 70		
4	Ames A. & J.	10,000	97 00	6,000	58 20
9	Ames Samuel T.	11,500	111 55		
12	Ames Oakes	15,200	147 44		
7	Ammidown Holmes	77,000	746 90	33,000	320 10
6	Amory Charles	44,500	431 65	120,000	1,164 00
6	Amory William			130,000	1,261 00
6	Amory William, trustee			18,000	174 60
7	Amory Thomas C. Jr.	67,600	655 72	1,300	12 61
7	Amory Francis, heirs	236,000	2,289 20		
7	Anderson, Sargent & Co.			100,000	970 00
1	Andre Charles	11,800	114 46	3,200	31 04
6	Andrew John A.	7,500	72 75	6,000	58 20
6	Andrew John A. trustee	69,300	672 21		
1	Andrews Joseph E. heirs	13,900	134 83		
3	Andrews John L.	11,500	111 55		
4	Andrews William T.	249,000	2,415 30	100,000	970 00

Ward.	Names.	Real.	Tax.	Personal.	Tax.
4	Andrews Wm.T. guard'n			12,000	116 40
4	Andrews Wm. T. exec'r			14,000	135 80
6	Andrews Henry	4,700	45 59	15,000	145 50
6	Andrews Henry & S. A. Eliot, trustees	9,000	87 30	116,000	1,125 20
6	Andrews Charles L.	14,000	135 80		
9	Andrews Alonzo	6,000	58 20	4,000	38 80
11	Andrews Henry R.	36,300	352 11	600	5 82
11	Andrews Frank W.	53,600	519 92		
3	Appleton Manuf'g Co.	18,000	174 60		
4	Appleton William & Co.			300,000	2,910 00
6	Appleton Nathan	187,000	1,813 90	430,000	4,171 00
6	Appleton Mary	57,700	559 69	40,000	388 00
6	Appleton William	434,000	4,209 80	325,000	3,152 50
6	Appleton Emily W.	22,000	213 40	20,000	194 00
6	Appleton William, Jr.	4,500	43 65	20,000	194 00
7	Appleton Charles H.	3,100	30 07	10,000	97 00
7	Appleton Benj'n B. hrs.	65,000	630 50		
7	Appleton Samuel A.	26,000	252 20	55,000	533 50
7	Appleton Samuel A. trustee			16,200	157 14
11	Appleton William W.	11,000	106 70		
6	Apthorp Robert E.	17,500	169 75	11,000	106 70
9	Apthorp Harrison O.	39,500	383 15		
9	Apthorp H. O. & R. E.	15,000	145 50		
5	Arbogast Frederick	3,000	29 10	7,000	67 90
11	Archbald George	17,000	164 90		
11	Armington Horace E.	26,800	259 96	10,000	97 00
6	Armstrong Abigail	153,000	1,484 10	65,000	630 50
4	Arnold Samuel S.			15,000	145 50
4	Arshowe & Co.			10,000	97 00
3	Ashcroft Edward H.	16,600	161 02	5,000	48 50
4	Ashton Elisha V.	48,000	465 60		
7	Ashton John, heirs	15,500	150 35		
10	Ashton John	36,700	355 99		
1	Aspinwall Samuel	64,900	629 53	25,000	242 50
6	Association for relief of Aged Females	26,500	257 05		

Ward	Names.	Real.	Tax.	Personal.	Tax.
7	Atherton, Stetson & Co.			70,000	679 00
7	Atherton Samuel	43,000	417 10		
1	Atkins Timothy	24,000	232 80	2,000	19 40
1	Atkins Thos. G. heirs	115,400	1,119 38		
2	Atkins Ebenezer	15,400	149 38	7,000	67 90
4	Atkins Henry & Co.			40,000	388 00
4	Atkins Elisha	17,000	164 90	90,000	873 00
7	Atkins Benjamin F.	32,000	310 40	45,000	436 50
7	Atkins Isaiah	104,100	1,009 77	30,000	291 00
7	Atkins Isaiah, exec'or			13,700	132 89
7	Atkins Henry	46,500	451 05	5,300	51 41
4	Atkinson, Rollins, & Richards			65,000	630 50
11	Atkinson John	12,500	121 25		
2	Atlantic Steam Ship Wharf Co.	25,000	242 50		
2	Atlantic Works	18,000	174 60		
4	Atlantic Bank	50,000	485 00		
4	Atwood S. & H.			10,000	97 00
1	Austin Joseph	15,000	145 50	15,000	145 50
4	Austin & Co.			10,000	97 00
6	Austin Samuel, heirs	70,000	679 00		
6	Austin Edward			120,000	1,164 00
6	Austin Edward, administrator			120,000	1,164 00
8	Austin James T.	40,300	390 91		
11	Austin Hannah T.	18,000	174 60	14,000	135 80
11	Austin Thomas	39,400	382 18		
11	Austin William			20,000	194 00
6	Averill D. W. and E. Gregory	17,000	164 90		
11	Avery Abraham	15,000	145 50		
11	Avery Alden	10,700	103 79		
1	Ayer Joseph C. heirs	16,000	155 20		
4	Ayer & Raymond			10,000	97 00
4	Ayer Don Carlos			12,000	116 40
11	Ayling Henry A.	12,000	116 40	30,000	291 00
4	Ayres Charles W. heirs	10,300	99 91		

Ward.	Names.	Real.	Tax.	Personal.	Tax.
7	Azarian V. & Co.			50,000	485 00
11	Babbitt Edward S.	11,500	111 55		
4	Babcock & Coolidge			40,000	388 00
4	Babcock Abram, heirs	33,000	320 10		
9	Babcock Dexter	6,000	58 20	5,000	48 50
11	Babcock Charles A.	13,000	126 10		
4	Babson & Co.			10,000	97 00
11	Babson William	8,800	85 36	2,500	24 25
4	Bachi Abby F.	28,000	271 60		
3	Bacon Thomas C.	15,500	150 35		
4	Bacon Thomas C. & Co.			12,000	116 40
4	Bacon & Co.			15,000	145 50
4	Bacon John			12,000	116 40
4	Bacon John and Sister	74 800	725 56		
4	Bacon Ann E.			11,000	106 70
4	Bacon D. G. & W. B.			50,000	485 00
6	Bacon Francis			55,000	533 50
9	Bacon Jacob	84,300	817 71	4,200	40 74
11	Bacon William	38,500	373 45	3,500	33 95
11	Bacon John F.	34,000	329 80	300	2 91
4	Badger Oliver H.	11,000	106 70	16,000	155 20
4	Badger Willard	12,000	116 40		
7	Badger Daniel B.	15,300	148 41	1,000	9 70
10	Badlam Stephen, heirs	15,000	145 50		
4	Bailey & Brownell			15,000	145 50
4	Bailey Benjamin	15,600	151 32	700	6 79
4	Bailey Mary H.	55,500	538 35	5,000	48 50
4	Bailey, Chapman & Co.			28,000	271 60
4	Bailey, Brothers			20,000	194 00
8	Bailey Amasa W.			10,000	97 00
10	Bailey Joseph T.	9,500	92 15	5,000	48 50
10	Bailey & Jenkins	29,200	283 24	15,000	145 50
11	Bailey Joseph C.	18,000	174 60		
11	Bailey Adams	10,000	97 00		
11	Bailey Edwin C.	10,500	101 85	50,000	485 00
5	Baird George	18,500	179 45	50,000	485 00

Ward.	Names.	Real.	Tax.	Personal.	Tax.
4	Baker & Morrill			21,800	211 46
4	Baker Joshua & Co.			22,500	218 25
4	Baker C. and J. F. & Co.	10,000	97 00	8,000	77 00
4	Baker William, Jr.			10,000	97 00
4	Baker John B. & Co.			14,000	135 80
4	Baker Amos	27,000	261 90	500	4 85
4	Baker Richard, Jr.	94,000	911 80		
7	Baker Walter, heirs	20,000	194 00		
9	Baker Ruel, heirs	14,000	135 80		
10	Baker & Perry	11,400	110 58		
11	Baker John J.	15,600	151 32	600	5 82
11	Baker Eliphalet	28,500	276 45		
12	Baker Ezra H.	19,600	190 12	85,000	824 50
6	Balch Wesley P.			25,000	242 50
4	Baldwin & Botume	32,000	310 40		
4	Baldwin James F.	26,000	252 20	65,000	630 50
4	Baldwin Aaron C.	20,000	194 00	5,000	48 50
7	Baldwin & Curry			15,500	150 35
8	Baldwin Aaron	95,800	929 26	15,000	145 50
12	Baldwin & Emerson			10,000	97 00
4	Ball Stephen	32,000	310 40	7,000	67 90
4	Ball Abel	8,000	77 60	7,000	67 90
1	Ballard Daniel, heirs	46,000	446 20		
4	Ballard & Prince			50,000	485 00
4	Ballard & Stearns			15,000	145 50
6	Ballard John	102,000	989 40	75,000	727 50
10	Ballard Joseph	145,800	1,414 26	3,000	29 10
10	Ballard J., guardian	92,800	900 16		
7	Ballou Maturin M.	70,000	679 00	10,000	97 00
4	Banchors & Boyden	1,000	9 70	10,000	97 00
5	Bancroft Henry	10,000	97 00		
5	Bancroft Jacob	77,900	755 63	14,000	135 80
6	Bancroft T. P. heirs	13,500	130 95		
7	Bancroft John & Co.			10,400	100 88
7	Bancroft Aaron, heirs	29,900	290 03		
10	Bancroft Thomas			14,000	135 80

Ward.	Names.	Real.	Tax.	Personal.	Tax.
11	Bancroft George	28,700	278 39		
1	Bangs Elkanah & Son			.15,000	145 50
4	Bangs Wm. A. & Brother			10,000	97 00
6	Bangs Benjamin	29,500	286 15	212,000	2,056 40
6	Bangs Geo. P. heirs	16,000	155 20		
6	Bangs Elizabeth S.	32,000	310 40	10,000	97 00
6	Bangs Wm. A. & J. Simpkins, trustees			21,000	203 70
6	Bangs Wm. A. trustee, and Ellen M. Bangs	43,500	421 95		
8	Bangs Edward, trustee	127,800	1,239 66		
4	Banker & Carpenter			50,000	485 00
12	Barham Robert H.	10,600	102 82	500	4 85
6	Barker Prescott	5,000	48 50	5,000	48 50
12	Barker James, heirs	10,000	97 00		
4	Barnard Mary D.	14,000	135 80		
5	Barnard David	13,000	126 10		
6	Barnard John M.	59,000	572 30		
6	Barnard George M.	34,000	329 80	65,000	630 50
8	Barnard Charles	39,000	378 30		
1	Barnes Martin	20,900	202 73		
3	Barnes Thomas P.	13,500	130 95	25,000	242 50
4	Barnes William H.			14,000	135 80
7	Barnes George A.	31,000	300 70		
11	Barnes Horace	12,100	117 37	7,500	72 75
10	Barney Christopher C.	9,200	89 24	7,000	67 90
12	Barr Thomas	10,100	97 97		
4	Barrett George	18,000	174 60		
5	Barrett Samuel	7,000	67 90	10,000	97 00
6	Barrett Nathaniel A.	8,000	77 60	2,800	27 16
2	Barry Joseph M. heirs	11,700	113 49		
7	Barry & Brother			50,000	485 00
9	Barry Parker H.	10,500	101 85	1,000	9 70
11	Barry Richard	12,400	120 28	7,000	67 90
11	Barry James, heirs	29,500	286 15		
2	Barstow William C.	14,600	141 62	11,000	106 70

Ward.	Names.	Real.	Tax.	Personal.	Tax.
6	Barstow Nancy F.	12,000	116 40	30,000	291 00
8	Barstow Charles	7,200	69 84	25,000	242 50
1	Bartlett Daniel, Jr.	13,600	131 92	800	7 76
1	Bartlett Joseph H. & Co.	66,000	640 20		
1	Bartlett John W.	10,500	101 85		
3	Bartlett John H.	8,000	77 60	10,000	97 00
3	Bartlett George & others	11,000	106 70		
4	Bartlett Levi & Co.			125,000	1,212 50
4	Bartlett Levi			10,000	97 00
4	Bartlett George	16,700	161 99	6,600	64 02
6	Bartlett Henry and others, trustees	106,400	1,032 08		
6	Bartlett Sidney	28,000	271 60	150,000	1,455 00
6	Bartlett Sidney, trustee,	17,500	169 75		
7	Bartlett M. & W. Whittemore	30,000	291 00		
8	Bartlett Charles			10,000	97 00
8	Bartlett Francis			10,000	97 00
9	Bartlett Theodore	23,500	227 95		
11	Bartlett Richard A.	6,200	60 14	5,000	48 50
6	Bartol Cyrus A.	25,500	247 35	15,000	145 50
3	Bass Moses, heirs	11,000	106 70		
7	Bassett & Pierce			30,000	291 00
9	Bassett Elisha	8,400	81 48	6,000	58 20
4	Batchelder, Mann & Co.			60,000	582 00
8	Batchelder John L.	29,800	289 06		
7	Batcheller T. & E. & Co.			175,000	1,697 50
11	Batcheller Alfred H.	15,500	150 35		
11	Batcheller Tyler	17,000	164 90		
1	Bates & Co.			200,000	1,940 00
4	Bates, Goldthwait & Co.			45,700	443 29
4	Bates Martin & Son	2,600	25 22	90,000	873 00
4	Bates Martin	21,000	203 70	800	7 76
4	Bates John	14,000	135 80	3,000	29 10
4	Bates Edward C.	20,000	194 00		
5	Bates Joseph L.	5,000	48 50	8,000	77 60

Ward.	Names.	Real.	Tax.	Personal.	Tax.
6	Bates George	51,200	496 64	50,000	485 00
6	Bates James W.	27,000	261 90		
6	Bates John D.	45,500	441 35	55,000	533 50
11	Bates Benjamin E.	24,000	232 80	45,000	436 50
11	Bates Benj. E. exec'r			47,000	455 90
4	Baxter & Sumner			15,000	145 50
4	Baxter Sarah, heirs	18,000	174 00		
8	Baxter Charles F.	13,400	129 98		
10	Baxter Sarah	38,300	371 51		
11	Baxter John A.	8,500	82 45	19,800	192 06
12	Bay State Iron Comp.	146,000	1,416 20		
4	Bayley Henry E.			12,000	116 40
6	Bayley John P.	30,000	291 00		
7	Bayley Martha B.			25,000	242 50
7	Bayley Martha B. guar- dian to Martha A. Bayley			12,000	116 40
7	Bayley Martha B. guar- dian to Geo. H. Bayley			12,000	116 40
7	Bayley Richard W. heirs	17,000	164 90		
8	Bayley Thomas J.	22,600	219 22		
8	Bayley Dudley H.	19,000	184 30	30,000	291 00
8	Bayley Emeline A. ex'r'x	2,500	24 25	26,000	252 20
8	Bayley Elizabeth K.	5,200	50 44	10,000	97 00
8	Bayley Harriett K.			12,600	122 22
8	Bayley Caroline L.			10,000	97 00
12	Bayley Benjamin F.	7,000	67 90	5,000	48 50
4	Bazin & Ellsworth			30,000	291 00
3	Beal & Hooper			30,000	291 00
4	Beal William L.	65,000	630 50	3,000	29 10
5	Beal Benjamin	33,600	325 92	5,800	56 26
6	Beal James H.	132,500	1,285 25	60,000	582 00
7	Beal J. H. & Co.			10,000	97 00
8	Beal Alexander	26,000	252 20		
11	Beal Henry	80,000	776 00	300	2 91
3	Beals Samuel, heirs	17,200	166 84		
4	Beals, Greene & Co.			21,000	203 70

Ward.	Names.	Real.	Tax.	Personal.	Tax.
6	Beals William	26,900	260 93	50,000	485 00
11	Beals William, Jr.	11,500	111 55	24,000	232 80
5	Bean James M.	15,800	153 26	3,000	29 10
10	Bean Aaron H.	7,000	67 90	4,000	38 80
10	Bean Aaron H., trustee.	10,000	97 00		
11	Bean Ivory	30,900	299 73	2,000	19 40
4	Beard Luke, heirs	70,000	679 00		
8	Bearse Owen & Co.			11,000	106 70
11	Beatty Martin	17,500	169 75		
6	Beck Charles, guardian	19,000	184 30	25,000	242 50
9	Beck Frederick, heirs	12,000	116 40		
9	Beck, Lewis	18,400	178 48	1,500	14 55
10	Beckwith George C.	30,900	299 73		
4	Beebe James M.	136,000	1,319 20	20,000	194 00
7	Beebe James M. & Co.			450,000	4,365 00
4	Beecher, Griffin, & Richardson			15,000	145 50
6	Belknap John, heirs	95,000	921 50		
1	Bell Edward	10,900	105 73		
4	Bell Joseph M. and others, administrators			41,000	397 70
7	Bell Joseph, heirs	99,000	960 30		
3	Bellamy William			18,000	174,60
4	Bellows John, heirs	28,000	271 60		
4	Bemis Samuel A.	25,000	242 50		
4	Bemis George F.	45,100	437 47		
11	Bemis Augustine S.	13,400	129 98		
6	Benjamin James, heirs	12,000	116 40		
4	Bennett, White & Co.			50,000	485 00
5	Bennett Joshua	352,600	3,420 22	22,000	213 40
10	Benson & Pray	43,000	417 10	16,000	155 20
4	Bent & Blake	2,200	21 34	12,000	116 40
4	Bent & Bush			15,000	145 50
12	Bent Sukey F. heirs	13,500	130 95		
4	Benton & Caverly			12,000	116 40
11	Benton Austin W.	10,200	98 94		

Ward.	Names.	Real.	Tax.	Personal.	Tax.
8	Bethune George A.			10,000	97 00
8	Bethune George	57,000	552 90	1,300	12 61
1	Betteley Albert	10,000	97 00		
7	Bickford S. L. & W. D.	3,000	29 10	10,000	97 00
9	Bickum John K.	12,200	118 34	500	4 85
4	Bigelow Bros. & Kennard	5,600	54 32	110,000	1,067 00
4	Bigelow Abra. O. trustee	33,500	324 95		
4	Bigelow Alpheus	79,000	766 30		
4	Bigelow George T.	17,300	167 81	17,900	173 63
5	Bigelow John	9,000	87 30	1,100	10 67
5	Bigelow Horatio			20,000	194 00
6	Bigelow Andrew	11,000	106 70	10,000	97 00
6	Bigelow Jacob	40,000	388 00	54,000	523 80
7	Bigelow Henry J.			20,000	194 00
7	Bigelow Joshua R. & Co.			20,000	194 00
7	Bigelow G. T. and others	45,000	436 50		
7	Bigelow & Knight			10,000	97 00
9	Bigelow John P.	13,000	126 10	25,000	242 50
9	Bigelow Erastus B.	23,000	223 10	120,000	1,164 00
9	Bigelow Prescott			30,000	291 00
6	Billings Horace			15,000	145 50
9	Billings William G.	33,000	320 10	90,000	873 00
9	Billings Wm. G. & T. Thatcher, executors	11,200	108 64	45,000	436 59
11	Billings Sarah E.	16,000	155 20		
4	Bingham, Joy & Co.			35,000	339 50
1	Binney Amos, Jr. heirs	91,500	887 55		
4	Binney Matthew & Sons			15,000	145 50
5	Binney Matthew	48,100	466 57		
6	Binney Amos, heirs	189,000	1,833 30		
4	Birchard E. A. & Co.			10,000	97 00
4	Birchard, Torrey & Co.			22,500	218 25
3	Bird Samuel T.			12,000	116 40
4	Bird Harrison			10,000	97 00
4	Bird J. A. & W. & Co.			60,000	582 00
11	Bird A. Sigourney	11,500	111 55	1,000	9 70

Ward.	Names.	Real.	Tax.	Personal.	Tax.
4	Bishop Nathan	33,000	320 10		
7	Bishop C. J. & Co.			15,000	145 50
11	Bishop Charles J.	10,100	97 97		
4	Bixby Luther, heirs	62,400	605 28		
3	Black George N.	145,000	1,406 50		
7	Blackburn Geo. & Co.			15,000	145 50
4	Blagden George W.	14,000	135 80	2,000	19 40
11	Blaisdell Albert	14,500	140 65		
4	Blake George, heirs	59,200	574 24		
4	Blake Brothers & Co.			75,000	727 50
4	Blake George T.	14,000	135 80		
4	Blake Edward	65,200	632 44		
4	Blake Edward, trustee	82,500	800 25	11,000	106 70
4	Blake, Ware & Co.	500	4 85	60,000	582 00
4	Blake & Davenport			44,000	426 80
4	Blake James G.	60,000	582 00		
4	Blake J. G. & C. trustees	13,300	129 01		
4	Blake & Co.			15,000	145 50
4	Blake John S.			10,000	97 00
4	Blake Sally	13,000	126 10		
5	Blake J. Quincy	26,300	255 11		
5	Blake William	10,000	97 00	1,800	17 46
7	Blake Joshua, heirs	54,000	523 80		
7	Blake Sally, executrix	40,000	388 00	125,000	1,212 50
7	Blake & Preston			20,000	194 00
9	Blake Charles	138,500	1,343 45	4,400	42 68
12	Blake George P.	11,100	107 67		
4	Blakes & Kinsley			100,000	970 00
1	Blanchard, Sherman & Co.			10,000	97 00
4	Blanchard Brothers			10,000	97 00
4	Blanchard Mary, heirs	15,000	145 50		
4	Blanchard Lydia	20,000	194 00		
4	Blanchard Edward	137,400	1,332 78	60,000	582 00
4	Blanchard E. trustee	53,500	518 95	20,000	194 00
4	Blanchard John A.	23,000	223 10	150,000	1,455 00
4	Blanchard E. and others	25,000	242 50		

Ward.	Names.	Real.	Tax.	Personal.	Tax.
7	Blanchard John W.	8,800	85 36	10,000	97 00
8	Blanchard Thomas	27,000	261 90	47,000	455 90
8	Blanchard Joshua P.	7,500	72 75	17,000	164 90
11	Blanchard Charles H.	40,000	388 00	5,000	48 50
11	Blanchard William E.	51,200	496 64	1,000	9 70
2	Blaney David H.	11,900	115 43	2,000	19 40
7	Blaney James M.	17,500	169 75	20,000	194 00
10	Blaney Benjamin, heirs	58,000	562 60		
8	Bliss, James	7,400	71 78	20,000	194 00
8	Bliss Levi, heirs	12,500	121 25		
4	Blodgett & Richardson			15,000	145 50
4	Blodgett, Goodrich, & King			75,000	727 50
10	Blodgett Luther	8,400	81 48	9,000	87 30
11	Blodgett Daniel C.	12,500	121 25		
8	Blood Ai	10,500	101 85	5,000	48 50
9	Blood Almon	11,000	106 70	1,500	14 55
3	Boardman Mary W.	20,000	194 00		
4	Boardman E. A.			40,000	388 00
5	Boardman Benj. G. heirs	15,200	147 44		
6	Boardman Benj. G.	101,500	984 55	80,000	776 00
1	Bockus, Mallory & Co.			10,000	97 00
6	Bodge Noah	15,500	150 35	1,000	9 70
7	Boies Jeremiah S.	12,000	116 40		
6	Boit Edward D.	26,000	252 20		
1	Boles John	34,900	338 53		
5	Boles Levi	42,600	413 22	10,000	97 00
11	Bolles Matthew	12,500	121 25	5,000	48 50
11	Bolles Elizabeth T.			11,000	106 70
4	Bond Henry			15,000	145 50
4	Bond William & Son			12,000	116 40
8	Bond & Davenport	8,000	77 60	5,000	48 50
11	Bond Richard	32,000	310 40		
5	Bonney Pelham	100,800	977 76	5,000	48 50
7	Boon, Frost & Co.			30,000	291 00
3	Boott Cotton Mills	27,000	261 90		
4	Bordman William H.	305,200	2,960 44	185,000	1,794 50

Ward.	Names.	Real.	Tax.	Personal.	Tax.
4	Bordman Wm. H. heirs	44,000	426 80		
6	Borland M. Woolsey	28,000	271 60	140,000	1,358 00
6	Borland J. Nelson	15,500	150 35	173,000	1,678 10
6	Borland John	112,500	1,091 25	125,000	1,212 50
6	Borland John & others, adm'rs under the will of James Lloyd			180,000	1,746 00
6	Borland John & others, trustees of Mrs. Green			50,000	485 00
6	Borland John & others, trustees under the will of James Lloyd			190,000	1,843 00
10	Borrowscale John	15,800	153 26	5,000	48 50
1	Boston Linseed Oil Mills	80,000	776 00		
2	Boston Sugar Refinery	300,000	2,910 00		
2	Boston Steam Engine Co.	50,000	485 00		
3	Boston & M. R. R. Co.	345,000	3,346 50		
3	Boston & Lowell R. R. Company	282,500	2,740 25		
3	Boston Faucet Co.			10,000	97 00
4	Boston Rock Salt Co.			25,000	242 50
4	Boston Asylum and Farm School	16,000	155 20		
4	Boston Bank	105,000	1,018 50		
4	Boston Music Hall Association	65,000	630 50		
4	Boston Stereotype Foundry			12,000	116 40
4	Boston Exchange Co.	360,000	3,492 00		
6	Boston and Roxbury Mill Corporation	144,900	1,405 53		
7	Boston Belting Co.			85,000	824 50
8	Boston & Worcester R. R. Co.	832,000	8,070 40		
8	Boston Advent As- sociation	14,000	135 80		

Ward.	Names.	Real.	Tax.	Personal.	Tax.
8	Boston Gas Light Co.	1,000,000	9,700	00	
9	Boston & Providence R. R. Co.	250,000	2,425	00	
9	Boston Water Power Company	483,400	4,688	98	
11	Boston Locomotive Company	220,000	2,134	00	
12	Boston Beer Co.	38,000	368	60	
12	Boston Wharf Co.	450,000	4,365	00	
11	Bothamly George	10,000	97	00	
4	Bourne Ezra A. trustee	67,000	649	90	
4	Bourne E. A. & C. U. Cotting, trustees	16,000	155	20	
4	Bowditch Nathaniel I.	32,000	310	40	1,100,000 10,670 00
4	Bowditch Nat'l I., trustee			36,000	349 20
4	Bowditch Nath'l I. & oth- ers, trustees			100,000	970 00
4	Bowditch Elizabeth B.			200,000	1,940 00
4	Bowditch Elizabeth B. & S. E. Mason	28,000	271	60	
7	Bowditch J. Ingersoll	26,600	258	02	
7	Bowditch J. Ingersoll, executor under will of E. Peabody			20,000	194 00
7	Bowditch J. Ingersoll, executor under will of H. P. Oxnard			23,200	225 04
7	Bowditch Henry I.	7,100	68	87	5,000 48 50
4	Bowdlear Sam'l G. & Co.	8,600	83	42	24,000 232 80
10	Bowen James	6,000	58	20	15,000 145 50
5	Bowers Charles	15,000	145	50	
7	Bowers, Pratt & Co.			10,000	97 00
11	Bowers Charles E.	10,400	100	88	
1	Bowker, Torrey & Co.	800	7	76	25,000 242 50
2	Bowker Albert	53,100	515	07	14,400 139 68
7	Bowker & Phipps			15,000	145 50
8	Bowker Lewis F.	8,000	77	60	2,500 24 25

Ward.	Names.	Real.	Tax.	Personal.	Tax.
6	Bowman Abner H.	16,000	155 20	85,000	824 50
11	Bowman Sylvester	28,600	277 42	20,000	194 00
11	Bowman Dexter D.	44,000	426 80		
3	Boyce & Nichols			20,000	194 00
4	Boyd James & Son			15,000	145 50
7	Boyd, Fuller & Co.			25,000	242 50
7	Boyd, Corey & Co.			15,000	145 50
11	Boyd Francis	11,600	112 52	20,000	194 00
4	Boyden Uriah A.	3,700	35 89	35,000	339 50
6	Boyden Ashel	16,100	156 17	1,500	14 55
4	Boyle John, heirs	30,000	291 00		
7	Boyle William	15,500	150 35	3,000	29 10
7	Boyle Neil	20,500	198 85	300	2 91
10	Boyle James	5,800	56 26	5,000	48 50
12	Boyle Patrick	14,100	136 77	300	2 91
8	Boylston Richard	37,500	363 75		
4	Boynton Edmund			20,000	194 00
5	Boynton Perkins	17,600	170 72	6,000	58 20
11	Boynton William	141,600	1,373 52		
4	Brabrook E. H.			10,000	97 00
4	Brackett & Co.			25,000	242 50
9	Brackett Jeffrey R.	75,300	730 41		
4	Bracketts & Osborn			10,000	97 00
4	Bradford Sarah	33,000	320 10		
4	Bradford Martin L. & Co.			15,000	145 50
7	Bradford William B.	7,000	67 90	5,000	48 50
12	Bradford Daniel L.	11,900	115 43	5,000	48 50
4	Bradlee & Sears			20,000	194 00
4	Bradlee John Tisdale,			33,000	320 10
4	Bradlee Rebecca B.	22,000	213 40	20,000	194 00
4	Bradlee Edmund F.			13,000	126 10
4	Bradlee Josiah & Co.			550,000	5,335 00
6	Bradlee J. Bowdoin	210,500	2,041 85	46,000	446 20
7	Bradlee Frederic H.	50,000	485 00	60,000	582 00
7	Bradlee Josiah	30,000	291 00	220,000	2,134 00
7	Bradlee J. Putnam	8,000	77 60	3,000	29 10

Ward.	Names.	Real.	Tax.	Personal.	Tax.
11	Bradlee Samuel	57,400	556 78	70,000	679 00
11	Bradlee Samuel, trustee	20,000	194 00	10,000	97 00
11	Bradlee Nathaniel J.	38,000	368 60	5,200	50 44
11	Bradlee N. J. trustee for Weld heirs	4,000	38 80	11,000	106 70
11	Bradlee N. J. & J. C. Baylee, trustees for Renouf heirs	69,000	669 30	30,000	291 00
11	Bradlee N. J. trustee for Silsbee heirs	30,500	295 85		
4	Bradley Benjamin & Co.			12,000	116 40
4	Bradley Benjamin & Co.			25,000	242 50
7	Bradley & Ordway			10,000	97 00
12	Brainard Edward H.	18,900	183 33	3,000	29 10
3	Braman, Perham & Co.			18,000	174 60
6	Braman Jarvis, heirs	14,000	135 80		
4	Bramhall William	45,600	442 32		
1	Brander James S.	100,000	970 00		
4	Bray & Hayes			10,000	97 00
6	Bray Charles C.	23,300	226 01		
4	Breck Joseph & Son			12,000	116 40
4	Breed Richard F. heirs	163,000	1,581 10		
8	Breed Horace A.	6,400	62 08	5,000	48 50
8	Brett, Gannett & Co.			35,000	339 50
4	Brewer Clark & Sons			10,000	97 00
4	Brewer Gardner	227,900	2,210 63	100,000	970 00
4	Brewer S. N. & W. A.			25,000	242 50
7	Brewer John R.	9,000	87 30	60,000	582 00
7	Brewer Gardner & Co.			175,000	1,697 50
8	Brewer Thomas	199,600	1,936 12		
9	Brewer Isaac C.	3,200	31 04	10,000	97 00
4	Brewster, Sweet & Co.			50,000	485 00
6	Brewster Osmyn	26,500	257 05	12,000	116 40
6	Brewster Oliver	19,600	190 12	15,000	145 50
4	Brickett, Dennison & Co.			17,000	164 90
7	Bridgham, Beals & Co.			30,000	291 00

Ward.	Names.	Real.	Tax.	Personal.	Tax.
4	Bridgman, Trowbridge & Peabody			10,000	97 00
4	Briggs, Guild & Co.			30,000	291 00
4	Briggs E. & E. T. & Co.			20,000	194 00
4	Briggs & Robinson	4,900	47 53	30,000	291 00
6	Briggs Billings	10,800	104 76	4,600	44 62
12	Briggs E. & H. O.			53,000	514 10
4	Brigham Peter B.	334,100	3,240 77	30,000	291 00
5	Brigham Benajah, heirs	25,500	247 35		
6	Brigham Levi	24,000	232 80	15,000	145 50
6	Brigham William A.	5,000	48 50	20,000	194 00
8	Brigham Nahum	9,400	91 18	5,000	48 50
10	Brigham & Guild	16,000	155 20		
11	Brigham William	68,000	659 60	8,000	77 60
5	Bright John, heirs	21,200	205 64		
4	Brimmer Martin, heirs	387,500	3,758 75		
4	Brimmer Andrew, heirs	40,000	388 00		
6	Brimmer Martin Jr. heirs	67,000	649 90		
6	Brimmer Eliza O.			30,000	291 00
6	Brimmer Martin			100,000	970 00
12	Brinley George, exec'r	46,700	452 99		
4	Brittan Lyman W.			20,000	194 00
2	Brookhouse Robert	10,800	104 76		
4	Brooks Wm. P. B.			21,000	203 70
4	Brooks Sidney	124,000	1,202 80		
4	Brooks Charles & Co.	9,000	87 30	35,000	339 50
4	Brooks Gorham, heirs	222,000	2,153 40		
4	Brooks Edward	251,000	2,434 70	90,000	873 00
4	Brooks Edward & J. A. Lowell, trustees Mrs. Boott			18,000	174 60
4	Brooks Edward & others, trustees Mrs. Everett and Mrs. Adams	258,000	2,502 60		
4	Brooks Edward & others, trustees of Mrs. Frothing- ham	138,700	1,345 39		

Ward.	Names.	Real.	Tax.	Personal.	Tax.
6	Brooks Francis A.	18,000	174 60	23,000	223 10
6	Brooks F. A. & R. E. Bemis, trustees	30,500	295 85		
6	Brooks Peter C.	256,000	2,483 20	107,500	1,042 75
8	Brooks William G.	13,000	126 10	2,600	25 22
11	Brooks Sarah T.	10,200	98 94		
11	Brooks Charles	25,500	247 35	19,000	184 30
12	Brooks Noah, heirs	18,600	180 42		
2	Brown & Lovell	13,000	126 10	3,000	29 10
4	Brown A. S. & J.			10,000	97 00
4	Brown Thomas W.	19,500	189 15	6,000	58 20
4	Brown Benjamin, heirs	14,000	135 80		
4	Brown, Taggard, & Chase			40,000	388 00
4	Brown John	14,500	140 65	15,000	145 50
4	Brown Cornelia R. S.	20,000	194 00		
4	Brown Stephen, heirs	10,000	97 00	3,000	29 10
4	Brown Vernon	11,500	111 55		
4	Brown John E.	11,000	106 70		
4	Brown, Dix & Co.			40,000	388 00
4	Brown, Vernon, & Son			25,000	242 50
4	Brown & Whitney			15,000	145 50
5	Brown Francis	21,700	210 49	10,000	97 00
6	Brown John B.	15,500	150 35	2,000	19 40
6	Brown John, heirs	13,000	126 10		
7	Brown Joseph T.	39,000	378 30	10,000	97 00
7	Brown Frederic	5,000	48 50	7,000	67 90
7	Brown Charles H. heirs	42,700	414 19		
7	Brown Charles S.	45,000	436 50		
7	Brown B. F. & Co.			23,000	223 10
8	Brown Jonathan	16,200	157 14	10,000	97 00
8	Brown Charles H. Mrs.	11,000	106 70		
8	Brown William	59,500	577 15	50,000	485 00
8	Brown Charles W. adm'r			39,000	378 30
9	Brown Gilbert C.	11,500	111 55	2,500	24 25
9	Brown J. E. & N.	44,200	428 74	15,000	145 50
10	Brown Jeremiah	11,700	113 49	5,000	48 50

Ward.	Names.	Real.	Tax.	Personal.	Tax.
10	Brown Josiah W.	11,000	106 70		
10	Brown John I.	44,000	426 80		
11	Brown Daniel C.			11,000	106 70
4	Browne Edward I. agent	28,000	271 60		
4	Browne Charles, heirs	60,500	586 85		
9	Browne C. Allen	3,200	31 04	10,000	97 00
4	Browning & Jenkins			12,000	116 40
4	Bryant Gridley J. F.	11,100	106 70	35,500	344 35
6	Bryant John	184,400	1,788 68	600,000	5,820 00
6	Bryant John & others, executors	24,000	232 80	150,000	1,455 00
11	Bryden Christopher H.	8,100	78 57	5,000	48 50
8	Buckley & Bancroft			30,000	291 00
4	Bucknam John C.	32,500	315 25	35,000	339 50
7	Bucknam, Rayner & Co.			25,000	242 50
3	Bullard Eleazer	6,000	58 20	9,000	87 30
4	Bullard William S.	25,800	250 26	225,000	2,182 50
4	Bullard, Abbott & Co.			45,000	436 50
9	Bullard Lewis	3,800	36 86	22,000	213 40
10	Bullard, Carter & Co.			10,000	97 00
4	Bumstead Josiah	68,000	659 60		
4	Bumstead John, heirs	86,000	834 20		
7	Bumstead Josiah F. & Co.			30,000	291 00
7	Bumstead Joseph, heirs	16,000	155 20		
8	Bumstead Sarah	44,000	426 80		
9	Bundy Francis	11,000	106 70		
10	Burchstead Benjamin	14,000	135 80	1,000	9 70
11	Burditt Henry	20,200	195 94		
11	Burge Charlotte L.	11,000	106 70		
4	Burgess Abigail B.	93,300	905 01		
6	Burgess Benjamin	18,000	174 60		
6	Burgess Benjamin F.	36,000	349 20	10,000	97 00
7	Burgess Edw. P. trustee	11,500	111 55		
7	Burgess Benjamin & Sons	18,000	174 60	200,000	1,940 00
11	Burgess Benjamin F.	15,000	145 50		
11	Burgess James M.	8,500	82 45	1,600	15 52

Ward.	Names.	Real.	Tax.	Personal.	Tax.
4	Burnett & Co.			10,000	97 00
4	Burnett Joseph & Co.	90,000	873 00	10,000	97 00
4	Burnham Thos. O. H. P.	32,000	310 40	17,500	169 75
4	Burnham Brothers	42,000	407 40		
5	Burnham Arthur	11,200	108 64		
7	Burnham & Scott			35,000	339 50
7	Burnham George P.			15,000	145 50
9	Burnham Lafayette	13,100	127 07	7,000	67 90
12	Burnham Choate	13,400	129 98	8,000	77 60
4	Burr Robert, heirs	32,000	310 40		
4	Burr, Brown & Co.			15,000	145 50
5	Burr Theophilus	24,000	232 80	3,000	29 10
7	Burr Brothers & Co.			80,000	776 00
7	Burrage Brothers & Co.			75,000	727 50
7	Burrage William	50,800	492 76		
7	Burrage & Henry			20,000	194 00
8	Burrage Johnson C.	11,500	111 55	2,500	24 25
11	Burroughs Henry	40,000	388 00	28,000	271 60
11	Burroughs Henry and Charles, trustees			48,000	465 60
1	Burt Charles F.	6,000	58 20	5,000	48 50
5	Burt Simeon	6,000	58 20	5,000	48 50
4	Bush & Comstock			35,000	339 50
7	Bush & Wildes			60,000	582 00
10	Bush Jotham	17,500	169 75		
6	Buss Samuel L.	15,600	151 32		
7	Bussey Benjamin, heirs	290,000	2,813 00		
3	Butler, Nowell & Co.			13,100	127 07
4	Butler & Sise			75,000	727 50
3	Butterfield Isaac	19,300	187 21	500	4 85
1	Buttrick Elizabeth G.	12,300	119 31		
3	Byam, Carleton & Co.	9,000	87 30	6,000	58 20
1	Cabot Joseph S.	21,500	208 55		
4	Cabot Stephen			17,000	164 90
6	Cabot Henry	10,000	97 00	60,000	582 00
6	Cabot Edward	29,000	281 30		

Ward.	Names.	Real.	Tax.	Personal.	Tax.
8	Cabot Frederick	12,600	122 22	20,000	194 00
9	Cabot Samuel, Jr.	54,600	529 62	7,100	68 87
11	Cabot Richard C.	22,800	221 16		
12	Cains Thomas & Son			15,000	145 50
12	Cains Thomas	61,400	595 58	37,000	358 90
4	Call & Tuttle			12,000	116 40
6	Callahan H. Willard			12,000	116 40
3	Callender William B.	58,000	562 60		
4	Callender Henry & Co.			60,000	582 00
4	Callender George	16,000	155 20	75,000	727 50
7	Callender Richard B.			25,000	242 50
7	Callender, Flint & Co.			75,000	727 50
8	Callender William			40,000	388 00
11	Callender Benjamin	15,500	150 35		
7	Campbell B. F. & Co.			25,000	242 50
11	Campbell Benjamin F.	17,500	169 75		
11	Campbell Alexander	25,400	246 38	400	3 88
11	Campbell G. R. & Co.	2,800	27 16	10,000	97 00
4	Caneday, Rollins & Co.			10,000	97 00
4	Capen Thomas, heirs	77,000	746 90		
7	Capen Nahum	70,000	679 00		
10	Capen Josiah	10,700	103 79		
7	Carbrey James	25,000	242 50	800	7 76
11	Carew Joseph	8,000	77 60	2,000	19 40
4	Carleton Guy & Co.			35,000	339 50
8	Carleton William	32,000	310 40	35,000	339 50
11	Carleton Guy	17,800	172 66		
1	Carlile Nath'l D. & Co.			12,000	116 40
11	Carlisle Ira B.	15,000	145 50	500	4 85
2	Carlton John K.	22,200	215 34	5,000	48 50
11	Carlton John	18,400	178 48		
3	Carnes William R.	52,900	513 13	25,000	242 50
3	Carnes Martha B.	20,000	194 00		
7	Carnes & Choate			13,000	126 10
4	Carney Charles T.			25,000	242 50
7	Carney Andrew	275,700	2,674 29	125,000	1,212 50

Ward.	Names.	Real.	Tax.	Personal.	Tax.
5	Carpenter Cyrus	14,500	140 65	2,600	25 22
7	Carpenter, Plympton & Co.			20,000	194 00
9	Carpenter William	13,300	129 01	1,500	14 55
4	Carruth C. H. & Co.			10,000	97 00
4	Carruth Francis S.	79,500	771 15	80,000	776 00
4	Carruth & Sweetser	12,000	116 40	75,000	727 50
11	Carruth Charles	15,500	150 35	40,000	308 00
3	Carter, Colcord, & Pres- ton			25,000	242 50
4	Carter Elias	18,000	174 60		
4	Carter Timothy H.	75,000	727 50		
4	Carter Samuel & Co.			20,000	194 00
8	Carter Thomas & others	55,000	533 50		
9	Carter Samuel	10,000	97 00		
9	Carter Samuel, guardian,	27,900	270 63	14,500	140 65
10	Carter Thomas, heirs	39,000	378 30		
10	Carter Henry	27,500	266 75	8,000	77 60
11	Carter Oliver	9,200	89 24	7,000	67 90
6	Cartwright Chas. W.	26,500	257 05	65,000	630 50
4	Cary Thomas G.	45,000	436 50	80,000	776 00
6	Cary George B.	24,000	232 80	33,000	320 10
7	Case James B. & Co.			30,000	291 00
1	Cass Thomas	15,400	149 38		
11	Cassell Edmund D.	17,000	164 90	6,500	63 05
7	Cate Earl M. & Co.	10,700	103 79		
3	Caverly Gilman	26,000	252 20	500	4 85
11	Center Joseph H.	19,800	192 06	8,000	77 60
6	Chace Caleb	35,000	339 50	50,000	485 00
7	Chace, Wheelwright & Co.			80,000	776 00
1	Chadbourn Humphrey,	12,200	118 34		
7	Chadbourn Seth, heirs	23,500	227 95		
1	Chaddock Ebenezer N.	59,600	578 12		
6	Chadwick Eben'r, heirs	137,000	1,328 90		
6	Chadwick Margaret G.			25,000	242 50
6	Chadwick Martha E.			25,000	242 50
6	Chadwick Christopher C.	22,000	213 40	150,000	1,455 00

Ward.	Names.	Real.	Tax.	Personal.	Tax.
3	Chamberlain & Weeks			10,000	97 00
5	Chamberlain Charles P.	9,000	87 30	2,000	19 40
8	Chamberlain Edward	11,500	111 55	11,000	106 70
8	Chamberlain Daniel	125,300	1,215 41	15,000	145 50
10	Chamberlain Daniel			15,000	145 50
11	Chamberlain Benj. P.	19,000	184 30		
3	Chamberlin Thomas	21,500	208 55		
4	Chamberlin, Kimball, & Doe			20,000	194 00
4	Chamberlin & Kimball	22,500	218 25		
5	Chamberlin Cephas C.	13,800	133 86	2,500	24 25
4	Champney Brothers			25,000	242 50
6	Chandler Peleg W.	29,500	286 15	15,000	145 50
6	Chandler, Davis, & Lee	72,000	698 40		
7	Chandler & Co.			110,000	1,067 00
7	Chandler, Tolman & Co.			13,000	126 10
4	Channing Walter	20,000	194 00	20,000	194 00
1	Chapin Charles H. G.	26,600	258 02	40,000	388 00
10	Chapin George A.	9,000	87 30	35,000	339 50
11	Chapin David	15,000	145 50	300	2 91
11	Chapin Mason J.	11,500	111 55		
3	Chapman & Co.			12,000	116 40
7	Chapman Henry, heirs	11,000	106 70		
7	Chapman Mary G.			15,000	145 50
7	Chapman Mary G. & others, trustees			37,400	362 78
7	Chapman Geo. H. Jr. & Co.			35,000	339 50
12	Chapman Lucinda	15,300	148 41		
3	Chapouil Anthony, heirs	15,000	145 50		
4	Chase Theodore, heirs	32,000	310 40	122,000	1,183 40
4	Chase Jotham S.	10,500	101 85	35,000	339 50
4	Chase Brothers & Co.			10,000	97 00
4	Chase, McKinney & Co.			100,000	970 00
7	Chase & Shorey			18,000	174 60
7	Chase & Grew	37,000	358 90		
4	Chases & Fay			15,000	145 50
4	Cheever Simon G.	16,000	155 20	15,000	145 50
4	Cheever James	100,600	975 82	105,000	1,018 50

Ward.	Names.	Real.	Tax.	Personal.	Tax.
4	Chenery & Co.			40,000	388 00
4	Chenery Winthrop W. trustee	42,500	412 25		
3	Cheney Averill Coach Co.			20,000	194 00
3	Chessman Samuel, heirs	26,500	257 05		
4	Chickering, Maynard & Co.			100,000	970 00
7	Chickering & Sons	160,000	1,552 00	80,000	776 00
7	Child Edward V.	126,500	1,227 05		
10	Child Elizabeth	32,600	316 22	70,000	679 00
10	Child Sally S.	11,500	111 55		
11	Child Daniel F.	26,200	254 14		
8	Childs Joshua	45,000	436 50		
4	Chilson Gardner	19,000	184 30	20,000	194 00
3	Chipman Geo. W. & Co.			30,000	291 00
5	Chipman Geo. W.	8,000	77 60	5,000	48 50
7	Choate Rufus	17,000	164 90	13,000	126 10
7	Choate & Cummings			25,000	242 50
11	Choate Frederick W.	10,500	101 85		
11	Church Francis F.	8,500	82 45	2,500	24 25
4	City Bank	86,000	834 20		
1	Claffin Lee	10,000	97 00		
4	Claffin Saville & Co.			35,000	339 50
7	Claffin William & Co.			50,000	485 00
7	Chaffin Aaron & Co.			30,000	291 00
1	Clapp John C.	25,000	242 50	7,000	67 90
4	Clapp, Fuller, & Browne			11,000	106 70
4	Clapp, Hall & Co.			10,000	97 00
5	Clapp Joshua B.	46,800	453 96		
11	Clapp William			12,000	116 40
11	Clapp William W. Jr.	9,000	87 30	6,000	58 20
12	Clapp Richard	41,700	404 49		
12	Clapp William	40,000	388 00		
12	Clapp Amasa	44,800	434 56		
1	Clark B. C. & Co.			110,000	1,067 00
4	Clark, Cheney & Co.			35,000	339 50
4	Clark John M.	34,100	330 77	6,000	58 20

Ward.	Names.	Real.	Tax.	Personal.	Tax.
5	Clark Lewis	13,500	130 95	3,000	29 10
5	Clark James	37,500	363 75	1,000	9 70
5	Clark James & J. Lewis, trustees	16,200	157 14	9,000	87 30
6	Clark John	16,000	155 20	5,000	48 50
6	Clark Benjamin C.	38,000	368 60	20,000	194 00
7	Clark Calvin W.	18,000	174 60	35,000	339 50
7	Clark, Holbrook & Co.			50,000	485 00
7	Clark Edward, heirs	28,000	271 60		
7	Clark B. M. & Co.	13,000	126 10	3,000	29 10
7	Clark, Andrews & Co.			40,000	388 00
7	Clark & Woodward			21,300	206 61
7	Clark & Jones	40,000	388 00		
9	Clark Lemuel	10,000	97 00		
10	Clark & Leatherbee			25,000	242 50
10	Clark Moses	33,200	322 04	25,000	242 50
11	Clark Lester M.	15,000	145 50	40,000	388 00
12	Clark William H. & Co.			24,000	232 80
11	Cleary Lawrence	15,200	147 44		
7	Clement, Salisbury & Co.			60,000	582 00
7	Clement, Colburn & Co.			10,000	97 00
7	Clement T. & J. B.			10,000	97 00
11	Clifford Samuel W.	8,000	77 60	10,000	97 00
2	Clifton John	62,600	607 22		
3	Clough, Godfrey & Co.			16,000	155 20
6	Cobb Charles D.			15,000	145 50
8	Cobb Matthew	5,000	48 50	5,700	55 29
10	Cobb Frederick W.	8,500	82 45	12,000	116 40
11	Cobb Charles K.	7,000	67 90	8,000	77 60
11	Cobb Charles K. trustee			11,000	106 70
5	Coburn Daniel J.	11,100	107 67	7,000	67 90
11	Coburn Joseph W.	5,300	51 41	5,000	48 50
4	Cochran Samuel Q.	2,000	19 40	60,000	582 00
6	Cochran Mary	14,500	140 65		
11	Cochran Asa F.	10,000	97 00	30,000	291 00
7	Cochrane William A.			30,000	291 00

Ward.	Names.	Real.	Tax.	Personal.	Tax.
7	Cochrane, Kimball, & Dimick			100,000	970 00
4	Codman John, heirs	115,000	1,115 50		
4	Codman Benjamin S.	14,900	144 53		
4	Codman Stephen, heirs	10,000	97 00		
4	Codman John	900	8 73	10,000	97 00
4	Codman Stephen			21,000	203 70
4	Codman Elizabeth A. E.	8,000	77 60	6,000	58 20
4	Codman Edward & Co.			65,000	630 50
4	Codman Wm. C. & Co.			20,000	194 00
6	Codman Edward	37,000	358 90	25,000	242 50
6	Codman Edward & E. Blake, trustees	169,000	1,639 30		
8	Codman Willard W.	12,500	121 25	8,000	77 60
8	Codman J. Amory	154,000	1,493 80	8,000	77 60
8	Codman Catharine W. heirs	328,400	3,185 48		
9	Codman Francis	146,500	1,421 05		
9	Codman Francis & oth- ers, trustees	274,000	2,657 80		
9	Codman Charles R.	17,500	169 75	5,000	48 50
9	Codman Charles & oth- ers, trustees			66,000	640 20
11	Codman Robert	11,000	106 70	1,600	15 52
4	Coffin & Perkins			15,000	145 50
4	Coffin George W.	75,000	727 50		
4	Coffin William E. & Co.			75,000	727 50
3	Cofran James	42,900	416 13	2,000	19 40
2	Coggeshall Josiah H.			10,000	97 00
11	Cohen Simon	6,600	64 02	12,000	116 40
8	Coit Daniel T.			40,000	388 00
5	Colburn Jeremiah	21,300	206 61		
8	Colburn Samuel	3,200	31 04	8,000	77 60
7	Colby Gardner & Co.			30,000	291 00
7	Colby Gardner	96,000	931 20		
10	Colby Moses	13,400	129 98	25,000	242 50

Ward.	Names.	Real.	Tax.	Personal.	Tax.
4	Cole Thomas, heirs	69,600	675 12		
11	Cole William	29,000	281 30	7,900	76 63
1	Coleman Ann Matilda	42,100	408 37		
7	Coleman Lewis & Co.			25,000	242 50
7	Coleman Nathan			24,000	232 80
1	Collamore Gilman	16,000	155 20		
1	Collamore George W.	26,900	260 93		
7	Collamore John	136,000	1,319 20	15,000	145 50
7	Collamore John, trustee			14,000	135 80
7	Collamore John & Co.			25,000	242 50
12	Collamore Davis	13,500	130 95		
1	Commercial Wharf Corp.	500,000	4,850 00		
4	Conant & Plummer			10,000	97 00
4	Conant & Gray			10,000	97 00
7	Conant, Elden, & Wood			50,000	485 00
11	Conant Josiah F.	16,400	159 08	39,100	379 27
7	Congregational Library Association	20,000	194 00		
12	Conley Charles C.	50,400	488 88	1,500	14 55
8	Constant Samuel S.	15,000	145 50		
1	Constitution Wharf Co.	210,000	2,037 00		
7	Converse, Harding & Co.			150,000	1,455 00
8	Converse James W.	28,700	278 39		
4	Cook A. N. & Co.			15,000	145 50
4	Cook Isaac	19,200	186 24	5,000	48 50
10	Cook Charles	15,800	153 26		
10	Cook Charles E.	9,000	87 30	12,000	116 40
7	Cooke Josiah P.	80,500	780 85	65,000	630 50
7	Cooke Josiah P. trustee for Mrs. Nash	105,500	1,023 35	15,000	145 50
7	Cooke Josiah P. trustee for Gibbons's heirs	40,800	395 76		
1	Coolidge Joseph & Co.			50,000	485 00
4	Coolidge Joseph	249,100	2,416 27	40,000	388 00
4	Coolidge Anna S.	50,000	485 00		
5	Coolidge Jonas	5,500	53 35	16,000	155 20

Ward.	Names.	Real.	Tax.	Personal.	Tax.
5	Coolidge Horace H.	13,000	126 10		
6	Coolidge Emerson	7,500	72 75	2,900	23 13
6	Coolidge Thomas J.			30,000	291 00
6	Coolidge J. Templeman	56,000	543 20	40,000	388 00
6	Coolidge Joseph S.			30,000	291 00
10	Coolidge Lemuel A.	16,200	157 14	5,000	48 50
4	Copeland Charles	42,000	407 40	15,000	145 50
5	Copeland Daniel	13,600	131 92		
11	Copeland Elisha	6,400	62 08	5,800	56 26
7	Copenhagen Arnold, heirs	34,000	329 80		
4	Cordis Thomas, heirs	74,500	722 65		
8	Corey Elijah	22,500	218 25		
4	Corthell J. K. & Co.			15,000	145 50
11	Cory Barney	16,000	155 20		
4	Cotting Amos & others, trustees	160,000	1,552 00		
11	Cottle Jonathan	8,600	83 42	40,000	388 00
4	Cotton Joseph H.			30,000	291 00
8	Cotton Joseph	30,100	291 97	22,000	213 40
8	Cotton A. W. Miss			16,000	155 20
10	Cotton John	11,300	109 61	1,500	14 55
5	Coverly Elizabeth	9,000	87 30	15,000	145 50
7	Coverly, Knapp & Co.			25,000	242 50
3	Cowdin Zebia, heirs	12,000	116 40		
5	Cowdin John	74,000	717 80	5,000	48 50
10	Cowdin Robert	8,600	83 42	20,000	194 00
9	Cowing Cornelius	12,000	116 40		
7	Cox C. & M.			35,000	339 50
11	Cox Matthew	12,500	121 25		
9	Crafts & Hathaway	15,000	145 50		
12	Crafts John W.	11,600	112 52	7,000	67 90
4	Cragin, Page & Co.			25,000	242 50
7	Cragin Henry F. & Wm. Blanchard, trustees	12,800	124 16		
9	Cram Stephen B.	5,500	53 35	6,000	58 20
2	Crane Phineas M.	7,600	73 72	2,500	24

Ward.	Names.	Real.	Tax.	Personal.	Tax.
11	Crane Samuel D.	15,800	153 26	10,000	97 00
11	Crane Samuel D. trustee			12,000	116 40
2	Creamer Benjamin, heirs	10,300	99 91		
8	Crease Richard	40,900	396 73	10,000	97 00
8	Crease Richard, trustee	39,500	383 15		
1	Crehore Isaac N.	37,300	361 81		
7	Crehore I. N. & E. P. Tileston	79,000	766 30		
8	Crehore Thomas, heirs	75,500	732 35		
4	Crocker & Brewster	17,400	168 78	70,000	679 00
4	Crocker Uriel	38,500	373 45	35,000	339 50
7	Crocker Elisha, agent	80,700	782 79		
11	Crocker Henry	47,400	459 78	1,500	14 55
4	Crockett George W.	76,000	737 20	21,200	205 64
4	Crockett Selden	75,000	727 50	8,000	77 60
2	Crosby Alonzo	12,200	118 34	10,000	97 00
4	Crosby & Co.	2,800	27 16	8,000	77 60
4	Crosby & Coverly			10,000	97 00
4	Crosby Samuel T. & Co.	4,200	40 74	25,000	242 50
4	Crosby, Nichols & Co.			30,000	291 00
4	Crosby Kendall, heirs	22,000	213 40		
5	Crosby Frederic	22,800	221 16	2,600	25 22
6	Crosby Loammi	9,000	87 30	5,000	48 50
6	Crosby Albert			15,000	145 50
1	Crowell, Brother & Co.			10,000	97 00
11	Crowell Nathan	14,000	135 80		
2	Crowley Daniel	39,200	380 24	4,000	38 80
4	Crowninshield Francis B.	62,700	608 19	55,000	533 50
6	Crowninshield Caroline M.			33,000	320 10
4	Cruft Isaac S.			20,000	194 00
7	Cruft Edward	156,000	1,513 20	1,000	9 70
11	Cruft Samuel B.	10,000	97 00	3,000	29 10
5	Cudworth Samuel S.	54,700	530 59	1,500	14 55
4	Cummings Daniel & Co.			12,000	116 40
4	Cummings & Robinson			13,000	126 10
5	Cummings Daniel	8,000	77 60	10,000	97 00

Ward.	Names.	Real.	Tax.	Personal.	Tax.
5	Cummings Charles W. heirs	10,600	102 82		
10	Cummings Amos	8,500	82 45	49,100	476 27
11	Cummings Gilbert	33,000	320 10	8,000	77 60
8	Cumston William	80,800	783 76		
4	Cunningham A. & Sons			37,000	358 90
4	Cunningham James	15,000	145 50		
6	Cunningham Andrew	28,000	271 60		
6	Cunningham Abigail			25,000	242 50
6	Cunningham Charles	49,000	475 30	31 300	303 61
6	Cunningham Frederick	12,000	116 40		
7	Cunningham Jos. L. heirs	50,000	485 00		
4	Currier & Greeley	11,000	106 70	10,000	97 00
4	Currier S. Q. & J. M.	14,500	140 65	200	1 94
7	Currier & Trott			10,000	97 00
11	Currier Gideon	97,000	940 90	600	5 82
11	Currier Lewis	19,600	190 12	600	5 82
11	Currier Henry M.	9,000	87 30	8,000	77 60
11	Currier Gilman	39,000	378 30		
2	Curtis Paul	32,500	315 25	12,000	116 40
4	Curtis, Bouve & Co.			65,000	630 50
4	Curtis & Co.			20,000	194 00
6	Curtis Charles P.	33,500	324 95	30,500	295 85
6	Curtis Chas. P. & T. B.	45,000	436 50		
6	Curtis Chas. P. trustee	15,000	145 50		
6	Curtis Thomas B.	47,000	455 90	50,000	485 00
6	Curtis Daniel S.			10,000	97 00
6	Curtis Caleb	24,500	237 65	45,000	436 50
6	Curtis Nathaniel	12,600	122 22	20,000	194 00
7	Curtis George S.	16,000	155 20		
7	Curtis Joseph H.	30,000	291 00		
7	Curtis Thomas	25,200	244 44	25,600	248 32
7	Curtis Abner			10,000	97 00
7	Curtis & Peabody			12,000	116 40
8	Curtis John, heirs	62,200	603 34		
9	Curtis George A.	12,000	116 40	55,000	533 50
10	Curtis Nathaniel, heirs	53,200	516 04		

Ward.	Names.	Real.	Tax.	Personal.	Tax.
11	Curtis Nelson	32,500	315 25		
4	Cushing & Clapp			15,000	145 50
4	Cushing John P.	166,000	1,610 20		
5	Cushing Isaac	9,000	87 30	6,000	58 20
6	Cushing Thomas P. heirs	20,000	194 00		
6	Cushing Lemuel	53,700	520 89	3,000	29 10
6	Cushing Luther S. heirs	14,000	135 80		
7	Cushing John	9,000	87 30	1,000	9 70
7	Cushing, Pierce, & Mower			80,000	776 00
7	Cushing Henry W.	10,000	97 00		
8	Cushing Thomas, Jr.	8,000	77 60	5,000	48 50
10	Cushing Hayward P.	12,000	116 40	25,000	242 50
11	Cushing John	8,000	77 60	3,000	29 10
4	Cushman Robert W.	17,300	167 81		
11	Cushman Freeman L.	13,500	130 95		
3	Cutler Roland	10,000	97 00		
4	Cutler Pliny	35,000	339 50		
7	Cutler A. L. & Co.			15,000	145 50
8	Cutler Amos	67,800	657 66		
9	Cutler Micah	38,700	375 39	20,000	194 00
11	Cutler Marshall J.	21,500	208 55		
3	Cutter & Parker	4,000	38 80	6,000	58 20
3	Cutter, Clark & Co.			12,000	116 40
6	Cutter Leonard R.	31,500	305 55	1,000	9 70
6	Cutter Abel P.	10,200	98 94	200	1 94
11	Daggett Henry L.	20,000	194 00	70,000	679 00
11	Daggett Henry L. & others, trustees			35,000	339 50
6	Daland Henry T.	12,000	116 40	2,000	19 40
6	Dale Ebenezer	10,500	101 85	.	
11	Dall William, heirs	80,300	778 91		
4	Dalton & Ingersoll			12,000	116 40
6	Dalton James	10,000	97 00	25,000	242 50
9	Dalton Peter R.	41,000	397 70	55,000	533 50
3	Damon, Sherburne & Co.			20,000	194 00
3	Damon James	58,500	567 45		

Ward.	Names.	Real.	Tax.	Personal.	Tax.
8	Damon Ann	19,000	184 30		
10	Damon Calvin	14,700	142 59	600	5 82
4	Damrell & Moore			10,000	97 00
4	Dana E. W. & S. W. trustees			10,000	97 00
4	Dana Samuel, heirs	19,000	184 30		
4	Dana Edward			20,000	194 00
4	Dana Otis H.			12,000	116 40
4	Dana Ephraim, heirs	16,600	161 02		
4	Dana Samuel T.			20,000	194 00
6	Dana Richard H.	8,500	82 45	2,000	19 40
7	Dana, Farrar, & Hyde			140,000	1,358 00
8	Dana Hannah			20,000	194 00
8	Dana Luther	7,500	72 75	5,000	48 50
10	Dana Dexter, heirs	11,900	115 43		
4	Dane Francis & Co.			20,000	194 00
4	Dane, Dana & Co.			200,000	1,940 00
7	Dane Joseph F. & Co.			25,000	242 50
8	Danforth Elizabeth S.			20,000	194 00
8	Danforth Mary S.			20,000	194 00
8	Danforth Elizabeth S. heirs	17,000	164 90		
4	Daniell Otis	32,700	317 19	80,000	776 00
7	Daniell & Co.			65,000	630 50
9	Daniell Chester, heirs	6,000	58 20	4,000	38 80
4	Daniels J. E. & Co.			15,000	145 50
6	Daniels William B.	13,400	129 98	5,000	48 50
4	Darling George & Co.			10,000	97 00
5	Darling Thomas, heirs	16,100	156 17		
11	Darling George A. P.	11,000	106 70		
10	Darrow George P.	12,000	116 40	2,000	19 40
3	Davenport Charles	28,000	271 60		
6	Davenport Isaac, heirs	98,100	951 57		
7	Davenport John & Franklin King	45,000	436 50		
9	Davenport Henry	14,500	140 65		
4	Davidson Andrew C. heirs	16,000	155 20		
6	Davies Daniel	22,800	221 16	10,000	97 00

Ward.	Names.	Real.	Tax.	Personal.	Tax.
3	Davis Caroline E.	15,000	145 50		
4	Davis, Crosby & Co.			10,000	97 00
4	Davis William N.			12,000	116 40
4	Davis William, heirs	48,000	465 60		
4	Davis Robert S. & Co.			10,000	97 00
4	Davis William H. & Co.			35,000	339 50
5	Davis Jonathan	16,700	161 99	5,000	48 50
6	Davis John G.	8,000	77 60	33,000	320 10
6	Davis Geo. P. and sisters	21,000	203 70		
6	Davis Geo. P. & Lucy, ex'rs			100,000	970 00
6	Davis James, Jr.	4,500	43 65	50,000	485 00
7	Davis Richard	12,500	121 25	1,000	9 70
7	Davis Sarah J.	39,000	378 30		
7	Davis James	171,500	1,663 55	19,500	189 15
7	Davis George B. & Co.			15,000	145 50
7	Davis Sam'l, heirs & others	23,000	223 10		
7	Davis William T. trustee	16,000	155 20		
7	Davis William, Jr. heirs	16,000	155 20		
7	Davis C. G. & W. T.	16,000	155 20		
7	Davis John W. heirs	16,000	155 20		
7	Davis Susan H.			24,000	232 80
8	Davis Andrew	7,200	69 84	20,000	194 00
8	Davis George H.	62,000	601 40	3,300	32 01
11	Davis Charles G.	13,000	126 10		
11	Davis William, Jr.	20,900	202 73		
11	Davis Daniel C.	39,500	383 15		
4	Davison Elias E.	9,800	95 06	12,000	116 40
4	Davison Edward	10,000	97 00		
10	Dawes Henry	38,400	372 48	5,000	48 50
10	Dawes Henry, trustee	10,700	103 79		
4	Day Joseph & Co.			25,000	242 50
12	Day Edward B.			13,000	126 10
5	Dean Henry	9,000	87 30	5,000	48 50
6	Dean John			12,000	116 40
12	Dean Henry A.	7,300	70 81	15,000	145 50
3	Dearborn S. O. & J. Baker	12,400	120 28		

Ward.	Names.	Real.	Tax.	Personal.	Tax.
11	Dearborn Joseph B.	10,500	101 85		
6	Decatur Stephen	7,500	72 75	4,000	38 80
6	Dehon William			30,000	291 00
6	Dehon Caroline M.	36,500	354 05		
11	Deland Benjamin E.	10,400	100 88		
4	Delano & Carter			10,000	97 00
11	Demerett John	35,900	348 23	30,000	291 00
3	Denio & Roberts	40,000	388 00	20,000	194 00
5	Dennie George	44,300	429 71	22,000	213 40
6	Dennie Caroline	11,000	106 70	13,000	126 10
10	Dennie James	7,600	73 72	3,000	29 10
4	Dennis S. James			10,000	97 00
7	Denny, Rice & Co.			150,000	1,455 00
7	Denny Daniel	147,300	1,428 81		
7	Denny Daniel & H. J. Gardner	118,500	1,149 45		
5	Denton Jonathan	13,500	130 95		
11	Denton Augustus	14,100	136 77		
6	Derby E. Haskett	34,300	332 71	10,500	101 85
4	Deshon Daniel & Son			25,000	242 50
7	Deshon James			17,800	172 66
4	Devens Samuel & others	42,000	407 40		
10	Devine James	11,400	110 58		
4	Dewey Edward			10,000	97 00
7	Dewey Orville			10,000	97 00
10	Dewitt William E.	11,600	112 52		
4	Dexter, Field, & Haven			20,000	194 00
4	Dexter George S.	6,300	61 11	5,000	48 50
7	Dexter Franklin, heirs	117,000	1,134 90		
7	Dexter Lambert & Co.	40,000	388 00	30,000	291 00
7	Dexter John H.	7,500	72 75	7,000	67 90
11	Dexter T. C. Amory	15,000	145 50	5,000	48 50
11	Dexter Thomas A.	48,000.	465 60	20,000	194 00
12	Dexter Charles W.	5,800	56 26	10,000	97 00
4	Dickinson D. & J.	45,000	436 50		
4	Dickinson, Lincoln & Co.			15 000	145 50

Ward.	Names.	Real.	Tax.	Personal.	Tax.
7	Dickson James A. heirs	41,000	397 70		
1	Dillaway William	47,200	457 84	11,000	106 70
8	Dillon James	43,200	419 04	10,000	97 00
7	Ditson Oliver & Co.			75,000	727 50
11	Ditson Oliver	54,000	523 80	20,000	194 00
9	Dix John H.	129,900	1,260 03	4,500	43 65
12	Dix Joseph, trustee	12,100	117 37		
4	Dixwell Esther	15,300	148 41		
2	Doane John M.	10,900	105 73	4,000	38 80
1	Dodd Horace	12,000	116 40	3,000	29 10
1	Dodd Benjamin	12,300	119 31		
1	Dodd Benjamin, guardian	4,000	38 80	10,000	97 00
1	Dodd Benjamin & William Dillaway, trustees	42,400	411 28		
4	Dodd Timothy	15,300	148 41	35,000	339 50
7	Dodd John A.	11,000	106 70		
7	Dodd John A. trustee	33,000	320 10		
7	Dodd John	32,600	316 22	3,500	33 95
7	Dodd John A. & Co.			15,000	145 50
8	Dodd James	11,500	111 55	11,000	106 70
4	Dodge Gilbert & Co.			20,000	194 00
6	Dodge Joshua C. heirs	51,800	502 46		
7	Dodge, Baldwin & Co.			50,000	485 00
12	Dodge Ephraim	11,000	106 70	1,000	9 70
12	Dodge William B.	3,000	29 10	32,400	314 28
12	Doe Howard A.	20,300	196 91		
10	Doggett Elizabeth	29,100	282 27	4,500	43 65
1	Doherty Michael	20,500	198 85	4,000	38 80
1	Doherty Cornelius	27,500	266 75	6,000	58 20
1	Dolan Edward, heirs	11,200	108 64		
8	Dolbeare Edmund P.	12,900	125 13		
4	Dole Edward	24,000	232 80		
4	Domett Henry W.	9,000	87 30	1,000	9 70
7	Donahoe Patrick	83,000	805 10	25,000	242 50
4	Donnison William, heirs	169,000	1,639 30		
9	Donnovan Michael H.	9,500	92 15	1,500	14 55

Ward.	Names.	Real.	Tax.	Personal.	Tax.
3	Dooley Henry	7,000	67 90	15,200	147 44
11	Doran William	16,300	158 11	400	3 88
1	Dorey William	15,000	145 50		
4	Dorr Charles H. trustee	30,000	291 00		
4	Dorr, Proctor & Co.			25,000	242 50
4	Dorr Caroline A.	4,300	41 71	28,000	271 60
4	Dorr John			10,000	97 00
6	Dorr Samuel A. heirs	28,000	271 60	11,000	106 70
7	Dorr Susan E.	31,000	300 70		
4	Dow James B.	62,700	608 19	7,500	72 75
12	Downer & Austin	23,500	227 95		
12	Downer Samuel	40,000	388 00	80,000	776 00
6	Drake Tisdale	105,600	1,024 32	30,000	291 00
8	Drake John, heirs	10,000	97 00		
10	Drake Nathan	26,600	258 02	6,000	58 20
12	Drake Albert			15,000	145 50
4	Draper Daniel & Son			110,000	1,067 00
5	Draper Daniel	63,200	613 04	11,000	106 70
4	Dresser Jacob A.			20,000	194 00
7	Dresser, Stevens & Co.			35,000	339 50
8	Drew Elijah C.	97,100	941 87	14,000	135 80
9	Drew Joseph L.	22,000	213 40	8,800	85 36
9	Drew Luther, heirs	26,700	258 99	2,000	19 40
4	Driscoll Cornelius	42,700	414 19	23,000	223 10
11	Drury Gardner P.	20,500	198 85	20,000	194 00
2	Dudley George P.	10,000	97 00		
9	Dudley Samuel W.	4,000	38 80	7,000	67 90
11	Dudley Elbridge G.	21,800	211 46		
11	Dudley Elbridge G.	211,600	1,082 52	1,000	9 70
11	Dudley Benjamin F.	17,200	166 84		
11	Duff John	42,300	410 31		
4	Duffy & Warnock	1,300	12 61	10,000	97 00
5	Dugan John	17,000	164 90		
11	Dugan Theodore H.	8,200	79 54	2,000	19 40
4	Duggan John A.	14,900	144 53		
3	Dunbar David A.	13,800	133 86		

Ward.	Names.	Real.	Tax.	Personal.	Tax.
6	Dunbar Melzar	16,500	160 05		
7	Dunbar Thomas J. & Co.	7,000	67 90	15,000	145 50
7	Dunbar P. & T. J.	13,500	130 95		
9	Dunbar John D.	23,700	229 89	8,000	77 60
7	Duncan James H.	19,600	190 12		
11	Duncan Archibald	17,200	166 84	1,200	11 64
3	Duncklee J. & J. & A. E. Tilton	23,000	223 10		
7	Dunham C. H. & Co.			12,500	121 25
12	Dunham Josiah	30,900	299 73		
12	Dunham Josiah, heirs	71,800	696 46		
4	Dunklee B. W. & Co.			20,000	194 00
11	Dunklee Benjamin W.	13,600	131 92		
6	Dunn James C.	7,500	72 75	20,000	194 00
6	Dunn James C. & Benj. Sewell, executors			13,500	130 95
3	Dupee Charles	13,000	126 10	2,700	26 19
4	Dupee, Beck, & Sayles			100,000	970 00
6	Dupee James A. & oth- ers, trustees			50,000	485 00
11	Dupee John	12,400	120 28	10,300	99 91
4	Durant Henry T.	14,000	135 80	30,000	291 00
4	Dutton Edward P.			10,000	97 00
4	Dutton Henry W. & Son			30,000	291 00
7	Dutton, Forbes & Co.			35,000	339 50
10	Dutton Henry W.	8,400	81 48	6,300	61 11
4	Dwight William	208,000	2,017 60		
6	Dwight Thomas	19,500	189 15	21,000	203 70
6	Dwight Thomas & others, trustees			20,000	194 00
6	Dwight Mary	20,000	194 00	20,000	194 00
1	Dwyer John			10,000	97 00
1	Dyer Micah, Jr.	75,200	729 44		
1	Dyer David			20,000	194 00
4	Dyer John D. heirs	15,500	150 35		
11	Dyer Henry	22,000	213 40	5,000	48 50

Ward.	Names.	Real.	Tax.	Personal.	Tax.
11	Dyer Micah	17,400	168 78	3,400	32 98
8	Eagan William	10,500	101 85		
4	Eames John	15,000	145 50		
12	Earl Thomas	14,000	135 80	1,500	14 55
4	Earle John, Jr.			10,000	97 00
1	East Boston Ferry Co.	47,000	455 90		
2	East Boston Dry Dock Co.	100,000	970 00		
2	East Boston Iron Co.	35,000	339 50		
2	East Boston Wharf Co.	332,000	3,220 40		
2	East Boston Gas Co.	65,000	630 50		
2	East Boston Company	255,000	2,473 50		
6	Eastburn John H.	48,000	465 60	50,000	485 00
8	Eastburn Manton	49,000	475 30	11,000	106 70
2	Eastern Railroad Co.	267,300	2,592 81		
7	Eastman, Fellows, & Weeks			50,000	485 00
1	Eaton Ezra	10,800	104 76	10,000	97 00
4	Eaton Joseph B.	10,000	97 00		
6	Eaton Asa, heirs	13,000	126 10		
7	Eaton, Lovett, & Wel- lington			26,000	252 20
8	Eaton William	10,000	97 00	50,000	485 00
8	Eaton Timothy	39,800	386 06	5,000	48 50
11	Eaton Moses, Jr.	13,500	130 95		
11	Eaton Amherst	16,000	155 20		
12	Eaton William	12,000	116 40	3,400	32 98
4	Eayrs & Fairbanks	1,400	13 58	20,000	194 00
10	Eayrs William	5,500	53 35	5,400	52 38
4	Eckley Thomas J. heirs	16,000	155 20		
6	Eckley David, heirs	37,000	358 90		
7	Eckley Julia A.	20,000	194 00		
8	Eddy Robert H.	85,800	832 26	25,000	242 50
9	Edgerly James W.	26,900	260 93		
3	Edmands J. Wiley	119,000	1,154 30		
3	Edwards, Fernald, & Ker- shaw			20,000	194 00
3	Edwards & Holman	45,000	436 50		

Ward.	Names.	Real.	Tax.	Personal.	Tax.
6	Edwards William	14,400	139 68		
7	Edwards, Nichols, & Richards			100,000	970 00
5	Egerton James	65,000	630 50		
7	Elder, Sylvester, & Vose			30,000	291 00
7	Eldredge Edward H. & Co.			45,000	436 50
7	Eldredge E. H. & J. H. W. Page, executors			12,000	116 40
7	Eldredge Almira and F. Andrews	30,000	291 00		
11	Eldredge Hannah N.	12,500	121 25		
1	Eldridge Eliza	14,000	135 80		
6	Eldridge Elizabeth	22,700	220 19	35,000	339 50
7	Eliot Frederick W.	5,000	48 50	9,000	87 30
4	Elliot Emily & M. A. Otis	16,000	155 20		
3	Elliott Matthew P.	6,500	63 05	6,000	58 20
4	Ellis George & Co.			15,000	145 50
4	Ellis Warren & Son			12,000	116 40
4	Ellis F. D. & Co.			15,000	145 50
4	Ellis, Cobb, & Candler			30,000	291 00
5	Ellis Luther, heirs	60,500	586 85		
6	Ellis Charles M.	12,000	116 40	10,000	97 00
7	Ellis, Newell & Co.			171,000	1,658 70
8	Ellis Abner	9,000	87 30	50,000	485 00
10	Ellis Charles	13,400	129 98		
10	Ellis Jonathan	14,200	137 74	7,000	67 90
10	Ellis Jonathan & others, executors			55,000	533 50
10	Ellis Jabez, heirs	30,900	299 73		
10	Ellis George	15,000	145 50		
10	Ellis George & C. B. Darling, trustees	23,100	224 07		
4	Ellison James			15,000	145 50
3	Emerson Charles	20,500	198 85	5,000	48 50
7	Emerson Darius R.			10,000	97 00
11	Emerson William P.	6,800	65 96	17,000	164 90

Ward.	Names.	Real.	Tax.	Personal.	Tax.
11	Emerson And	13,500	130 95	3,000	29 10
10	Emery W. H. & S. L.			10,000	97 00
10	Emery Isaac			23,400	226 98
12	Emery Hiram	11,200	108 64		
12	Emery Hiram & Co.			15,000	145 50
4	Emmes Samuel & Co.			50,000	485 00
4	Emmes Samuel	22,400	217 28		
4	Emmes Samuel, adm'r			30,000	291 00
4	Emmons, Danforth, & Scudder			45,000	436 50
6	Emmons Nathaniel H.	25,000	242 50	72,000	698 40
6	Emmons Nathaniel H. & others, trustees	12,700	123 19	350,000	3,395 00
8	Emmons Stephen	9,000	87 30	5,000	48 50
10	Emmons John L.	11,000	106 70	2,000	19 40
3	English Abram T.	11,500	111 55	3,700	35 89
5	English James L.			10,000	97 00
8	Erving Shirley, heirs	23,000	223 10		
9	Erving Edward S.	5,400	52 38	10,000	97 00
3	Eustace George, heirs	10,000	97 00		
4	Eustis William, heirs	16,000	155 20		
4	Evans Franklin	140,900	1,366 73	12,000	116 40
10	Evans William	74,500	722 65		
11	Evans Brice S.	28,800	279 36	1,500	14 55
3	Everett & Green			12,000	116 40
7	Everett Edward	53,000	514 10	185,000	1,794 50
9	Everett Aaron	4,500	43 65	8,000	77 60
10	Everett Otis, heirs	59,100	573 27		
11	Everett Otis	11,000	106 70	8,000	77 60
11	Everett Eliza G.	5,800	56 26	34,000	329 80
12	Everson George H.	6,100	59 17	30,000	291 00
12	Ewer Charles, heirs	10,600	102 82		
4	Executors of Robt.G. Shaw	12,600	122 22		
4	Fairbanks & Beard			20,000	194 00
4	Fairbanks D. & Co.			10,000	97 00
7	Fairbanks John	58,800	570 36		
8	Fairbanks Stephen	17,000	164 90	26,000	252 20

Ward.	Names.	Real.	Tax.	Personal.	Tax.
7	Fales Samuel, heirs	178,300	1,729 51		
4	Faneuil Hall Bank	65,000	630 50		
3	Farley, Bliss & Co.			40,000	388 00
5	Farley Robert	18,700	181 39		
11	Farley Benjamin M.	57,000	552 90	12,000	116 40
4	Farlow John S.	28,500	276 45	20,000	194 00
3	Farnsworth Amos	23,500	227 95		
4	Farnsworth Isaac D.	28,900	280 33	12,000	116 40
4	Farnsworth Walter	23,000	223 10		
6	Farnsworth Ezra	11,000	106 70	500	4 85
5	Farnum Henry	12,400	120 28	20,000	194 00
4	Farrar, Follett & Co.			70,000	679 00
6	Farrar Daniel	11,500	111 55	4,000	38 80
11	Farrington & Hunnewell	4,000	38 80	15,000	145 50
4	Farwell A. G. & Co.			125,000	1,212 50
5	Farwell Luther	14,200	137 74		
8	Farwell Lyman	54,200	525 74		
11	Faucon Edward H.	15,000	145 50	13,000	126 10
4	Faulkner, Kimball & Co.			200,000	1,940 00
11	Favor John	19,500	189 15	600	5 82
5	Fawcett Samuel H.	174,000	1,687 80	500	4 85
4	Faxon Brothers & Co.			50,000	485 00
4	Faxon F. E. & Co.			20,000	194 00
4	Faxon Francis E.	12,400	118 34	1,800	17 46
4	Faxon Francis E. trustee	18,300	177 51		
4	Faxon Francis E. trustee of Jane E. Carter	39,600	384 12		
4	Faxon Nathaniel	116,500	1,130 05	55,000	533 50
4	Faxon George N.			60,000	582 00
7	Faxon & Elms			35,000	339 50
7	Faxon William, heirs	19,500	189 15		
5	Fay Franklin L.	11,000	106 70	300	2 91
6	Fay Joseph S.			10,000	97 00
6	Fay Richard S.	57,500	557 75		
7	Fay & Stone			30,000	291 00
7	Fay Dexter & Sons			21,000	203 70

Ward.	Names.	Real.	Tax.	Personal.	Tax.
10	Fay Emery B.	18,500	179 45		
10	Fay William C. executor			14,000	135 80
10	Fay Winsor, heirs	73,400	711 98		
10	Fay Dorcas	31,500	305 55		
4	Fearing & Hinckley			12,000	116 40
4	Fearing, Thatcher & Co.			85,000	824 50
4	Fearing Albert	16,000	155 20	15,000	145 50
8	Fearing James H.	8,500	82 45	4,000	38 80
6	Federhen John, Jr.	41,200	399 64	3,000	29 10
1	Feeley James	21,800	211 46		
10	Felt Joseph B.	7,200	69 84	6,500	63 05
12	Felton Luther	73,500	712 95		
12	Felton Luther & Sons			25,000	242 50
4	Fenno Isaac & Co.	3,300	32 01	50,000	485 00
11	Fenno James W.	49,500	480 15	5,000	48 50
11	Fernald John C.	9,500	92 15	4,100	39 77
11	Fernald John C. and others, executors			14,300	138 71
6	Ferris Mortimer C.	39,400	382 18		
10	Ferris John	6,500	63 05	8,000	77 60
4	Fessenden Frances G. and Mary B.	15,000	145 50		
2	Fettyplace William	34,200	331 74	2,000	19 40
4	Field, Converse & Co.	89,000	863 30	80,000	776 00
4	Field J. & J. W. Converse, executors			80,000	776 00
4	Field Pearson H. & Co.			15,000	145 50
7	Field Henry			15,000	145 50
11	Field Pearson H.	15,000	145 50	10,000	97 00
4	Fifty Associates	1,164,500	11,295 65		
7	Findley & Clapperton			10,000	97 00
1	Fines & Lodge	10,000	97 00	7,000	67 90
4	Fireman's Insurance Co.	53,000	514 10		
7	Fischer & Aschenberg			10,000	97 00
4	Fisher Warren & Co.			35,000	339 50
4	Fisher Warren	16,500	160 05		

Ward.	Names.	Real.	Tax.	Personal.	Tax.
4	Fisher Francis K.	12,000	116 40		
4	Fisher & Co.			100,000	970 00
9	Fisher George J.	12,500	121 25		
10	Fisher Mark			20,000	194 00
11	Fisher Betsey, heirs	17,500	169 75		
4	Fishers & Chapin	7,000	67 90	75,000	727 50
4	Fisk S. C. & G.	10,500	101 85	3,000	29 10
4	Fisk Elijah P.	10,000	97 00		
7	Fisk & Cushing			20,000	194 00
8	Fisk John	13,000	126 10	1,000	9 70
4	Fiske Augustus H.	24,000	232 80		
4	Fiske Joseph N.	14,000	135 80	40,000	388 00
4	Fiske Joseph N. trustee			20,000	194 00
11	Fiske Phineas S.	24,500	237 65		
8	Fitch Jonas	84,100	815 77	10,000	97 00
11	Fitzgerald Stephen	31,500	305 55		
7	Fitzpatrick John B.	14,600	141 62	2,000	19 40
4	Five Cents Savings Bank	80,000	776 00		
3	Flagg Dennis F.	14,300	138 71	8,000	77 60
4	Flagg Henry	24,000	232 80		
4	Flagg Josiah F. heirs	28,000	271 60		
10	Flagg Augustus	9,200	89 24	2,500	24 25
8	Flanagan George	15,500	150 35	5,000	48 50
4	Flanders Henry	12,800	124 16		
10	Flanders John L.	22,900	222 13		
7	Fleet John, heirs	97,600	946 72		
2	Fleming John	9,800	95 06	1,000	9 70
12	Fleming Patrick J. heirs	18,200	176 54		
4	Fletcher William	61,000	591 70	17,000	164 90
7	Fletcher Richard	9,000	87 30	40,000	388 00
12	Fletcher Henry W.	19,600	190 12		
4	Flint Ellen	12,000	116 40		
8	Flint Waldo	14,000	135 80	20,000	194 00
10	Flint John	12,500	121 25	17,000	164 90
12	Flynn Frederick H.	44,000	426 80		
11	Fogell Sophia J.	12,800	124 16		

Ward.	Names.	Real.	Tax.	Personal.	Tax.
4	Fogg Francis A. & Co.			15,000	145 50
7	Fogg & Holmes			10,000	97 00
7	Fogg, Houghton & Co.			20,000	194 00
4	Follett, Chandler, & Learned			10,000	97 00
9	Follett Dexter	29,500	286 15	30,300	293 91
11	Follett Dexter H.	12,500	121 25		
8	Folling George	18,000	174 60	8,000	77 60
4	Folsom & Merrill			30,000	291 00
1	Forbes John M.	18,000	174 60		
4	Ford J. M. & Son			10,000	97 00
4	Ford Daniel S. & Co.			12,000	116 40
7	Ford Jeremiah	8,000	77 60	4,000	38 80
11	Ford Elizabeth A.	11,000	106 70		
11	Ford Thomas A.	13,000	126 10	5,000	48 50
6	Forristall Ezra	16,700	161 99	3,200	31 04
11	Forsaith Hilas	11,200	108 64		
3	Forster, Lawrence & Co.			25,000	242 50
8	Fortune & Pelletier			11,000	106 70
6	Fosdick William B.	3,300	32 01	28,400	275 48
4	Foster Henry, heirs	40,000	388 00		
4	Foster John H. & Co.			41,000	397 70
4	Foster John H. trustee			18,000	174 60
5	Foster Elizabeth H.	17,000	164 90		
7	Foster John H.	14,000	135 80	2,000	19 40
7	Foster James H.	79,400	770 18	140,000	1,358 00
7	Foster Charles C.	24,000	232 80		
7	Foster, Badger & Co.			25,000	242 50
7	Foster William	29,300	284 21	50,000	485 00
7	Foster Wm. & Chas. ex'rs			10,000	97 00
7	Foster D. J. & Co.			10,000	97 00
7	Foster & Taylor	200,800	1,947 76	125,000	1,212 50
9	Foster John	28,100	272 57		
10	Foster John H.	57,300	555 81		
11	Foster Christopher	6,500	63 05	8,000	77 60
1	Fowle & Fletcher	10,500	101 85	2,500	24 25
4	Fowle W. F. & J. F.			10,000	97 00

Ward.	Names.	Real.	Tax.	Personal.	Tax.
4	Fowle J. B. & Sons			15,000	145 50
4	Fowle Joshua B.	25,000	242 50		
4	Fowle Seth W. & Co.			20,000	194 00
5	Fowle James	21,000	203 70	10,000	97 00
7	Fowle Parker	12,500	121 25	2,000	19 40
7	Fowle Parker & Sons			55,000	533 50
11	Fowle Henry	25,500	247 35	6,000	58 20
11	Fowle William B. Jr.	8,500	82 45	5,000	48 50
7	Fowler M. Field & Co.			35,000	339 50
11	Fowler M. Field	15,500	150 35	15,000	145 50
11	Fox Charles J.	26,000	252 20		
8	Foxcroft Francis A. heirs	21,000	203 70		
8	Foxcroft Francis A.			13,000	126 10
4	Francis Ebenezer, heirs	193,700	1,878 89		
7	Francis & Lovell	6,000	58 20	5,000	48 50
9	Francis Nathaniel	31,500	305 55	110,000	1,067 00
9	Francis Nathaniel, agent	14,000	135 80		
11	Francis Nathaniel	28,900	280 33	25,000	242 50
4	Frazar A. A. & Co.			14,000	135 80
6	Frazar Amherst A.	21,000	203 70	9,200	89 24
4	Freeman William	11,300	109 61	15,000	145 50
4	Freeman, Carey & Co.			15,000	145 50
6	Freeman Peter W.	9,000	87 30	20,000	194 00
8	Freeman William F.	11,000	106 70		
11	Freeman Watson	27,000	261 90		
1	French Charles	4,800	46 56	25,000	242 50
4	French Jonathan, heirs	85,000	824 50		
4	French Samuel L.	11,500	111 55		
4	French Benjamin			12,000	116 40
4	French, Fuller & Co.			45,000	436 50
7	French, Wells & Co.			40,000	388 00
7	French B. V. & Moses	30,000	291 00		
8	French Abram	212,600	2,062 22		
8	French William E. & Co.	28,000	271 60	40,000	388 00
8	French Jonathan	45,500	441 35		
9	French John A.	13,000	126 10	3,000	29 10

Ward.	Names.	Real.	Tax.	Personal.	Tax.
9	French William E.	25,800	250 26	500	4 85
10	French Edward A.			13,000	126 10
11	French Jonas H.	16,500	160 05		
4	Frost William R.	46,000	446 20	1,500	14 55
7	Frost & Kimball			30,000	291 00
8	Frost Walter	14,300	138 71		
11	Frost Henry W. B.	15,700	152 29	4,000	38 80
4	Frothingham, Fisher & Co.			15,000	145 50
7	Frothingham Nathaniel L.	38,500	373 45	200,000	1,940 00
7	Frothingham & Co.			40,000	388 00
9	Frothingham Thomas	14,100	136 77	5,000	48 50
11	Frothingham George O.	4,500	43 65	16,000	155 20
3	Fullam David	81,700	792 49		
3	Fuller Lorin L.	30,000	291 00		
4	Fuller Robert, heirs	30,000	291 00		
4	Fuller Robert O.			10,000	97 00
6	Fuller Stephen P.	15,700	152 29	7,300	70 81
6	Fuller Stephen P. and others, trustees	310,900	3,015 73		
6	Fuller Richard F.	10,700	103 79		
6	Fuller Seth W.	17,400	168 78	2,000	19 40
9	Fuller H. Weld	21,300	206 61		
7	Fullerton William	12,000	116 40		
11	Fullerton Alexander	27,000	261 90	1,200	11 64
12	Fulton Iron Foundry Co.	102,000	989 40		
4	Furber & Crafts	24,000	232 80		
5	Gaffield Betsey	8,000	77 60	16,000	155 20
9	Gaines Ichabod	12,500	121 25		
5	Gale Lydia S.	16,000	155 20	30,000	291 00
11	Gale Milton	9,000	87 30	4,000	38 80
5	Gallison Joseph H.	10,500	101 85	1,000	9 70
11	Galloupe Sarah	15,500	150 35		
2	Gardiner C. F. & H. D.	12,900	125 10	9,600	93 12
7	Gardiuer William H.	22,000	213 40		
7	Gardiuer William H. & others, trustees			17,000	164 90

Ward.	Names.	Real.	Tax.	Personal.	Tax.
7	Gardiner Wm. H. executor est. of Wm. H. Prescott			168,000	1,629 60
7	Gardiner William H. and Arthur Dexter, trustees	11,500	111 55		
4	Gardner John L.	333,100	3,231 07		
4	Gardner Henry, heirs	316,700	3,071 99		
4	Gardner T. O. & Co.			10,000	97 00
4	Gardner & Thayer			35,000	339 50
6	Gardner John	32,500	315 25	30,700	297 79
6	Gardner John, trustee of A. Richardson's heirs	21,000	203 70		
6	Gardner George A.			60,000	582 00
6	Gardner Leavitt	6,500	63 05	15,000	145 50
6	Gardner Francis			10,000	97 00
6	Gardner George	156,000	1,513 20	60,000	582 00
7	Gardner George H.	20,600	199 82		
8	Garland James	12,300	119 31	200	1 94
7	Gassett Henry, heirs	23,000	223 10		
11	Gates M. Luther	11,800	114 46	17,000	164 90
3	Gavett Andrew J.	27,000	261 90	5,000	48 50
4	Gay Thomas	8,000	77 60	3,000	29 10
4	Gay Aaron R. estate			10,000	97 00
4	Gay, Manson & Co.			75,000	727 50
4	Gay Timothy & Co.			20,000	194 00
10	Gay Nancy	55,200	535 44		
8	Geist Christian F.	11,500	111 55	2,400	23 28
4	George & Bickford			10,000	97 00
7	Gibbens Daniel L. heirs	25,000	242 50		
6	Gibbs Nathan B.	22,000	213 40	9,000	87 30
2	Gibson Nehemiah	4,300	41 71	8,000	77 60
6	Gibson Kimball, heirs	24,400	236 68	25,000	242 50
7	Gibson Betsey	19,000	184 30		
11	Gibson Charles L.	36,300	352 11	50,000	485 00
4	Gilbert & Sons			100,000	970 00
4	Gilbert John, Jr. & Co.	4,500	43 65	10,000	97 00
4	Gilbert Caleb C.	5,300	51 41	34,200	331 74

Ward.	Names.	Real.	Tax.	Personal.	Tax.
5	Gilbert Ann S.	12,300	119 31	7,000	67 90
8	Gilbert Timothy & Co.	36,000	349 20	40,000	388 00
8	Gilbert Samuel	11,000	106 70		
9	Gilbert Luther	12,200	118 24		
11	Gilbert John, Jr.	13,600	131 92		
7	Giles Ann W.	25,000	242 50		
9	Giles Alfred E.	18,100	175 57		
6	Gillingham Albert	19,500	189 15	2,500	24 25
3	Gilman George W.	8,200	79 54	2,000	19 40
4	Gilman John T. heirs	22,000	213 40		
10	Gilmore Sanford	18,400	178 48	40,000	388 00
4	Gilson Henry Y.	5,500	53 35	5,000	48 50
12	Gipson J. C. & Co.	1,500	14 55	22,500	218 25
2	Girard James W. Jr.	12,000	116 40		
2	Girard James W.	10,800	104 76		
11	Girdler Richard	8,500	82 45	10,600	102 82
8	Gleeson James A.	10,000	97 00	2,800	27 16
12	Gleeson Michael H.	12,500	121 25		
2	Glendon Rolling Mills	30,000	291 00		
12	Globe Locomotive Works	78,000	756 60		
4	Glover Joseph B. & Co.			15,000	145 50
4	Glover Joseph B.			30,000	291 00
8	Glover Albert			20,000	194 00
11	Glover Alfred R.	8,500	82 45	5,000	48 50
4	Goddard Jonathan	34,000	329 80		
4	Goddard Nathaniel			10,000	97 00
4	Goddard Nathaniel, heirs	17,500	169 75		
6	Goddard William W.	42,800	415 16	200,000	1,940 00
6	Goddard & Lawrence	132,600	1,286 22		
7	Goddard Thomas	8,000	77 60	30,000	291 00
7	Goddard & Dennis	20,000	194 00		
8	Goddard Thomas A.	84,000	814 80		
8	Goddard William	98,000	950 60	10,000	97 00
11	Goldsbury John, guardian G. J. Osborn, &c.			23,000	223 10
11	Goldsbury John, guardian L. Grant, &c.			30,000	291 00

Ward.	Names.	Real.	Tax.	Personal.	Tax.
6	Goldsmith George W.	14,400	139 68		
4	Gooding Josiah	11,000	106 70	7,000	67 90
1	Goodnow Joseph	38,000	368 60	15,000	145 50
4	Goodnow George & Co.			20,000	194 00
4	Goodnow Daniel & Co.			20,000	194 00
4	Goodnow Daniel	38,000	368 60		
9	Goodnow Peter	13,500	130 95	15,000	145 50
12	Goodnow Elisha, heirs	17,000	164 90		
1	Goodwin Thos. J. heirs	16,500	160 05		
3	Goodwin & Cheever, trs.	29,000	281 30		
3	Goodwin Nathaniel, trustee	30,000	291 00		
4	Goodwin George C. & Co.			25,000	242 50
4	Goodwin Wm. F. & others	40,000	388 00		
6	Goodwin Ozias	71,000	688 70	175,000	1,697 50
6	Goodwin Wm. F. and J. Preston	29,000	281 30		
6	Goodwin William F.	62,200	603 34		
6	Goodwin E. Stone	10,800	104 76		
6	Goodwin Eliza, heirs	56,000	543 20		
11	Gookin Samuel H.	12,000	116 40		
6	Gordon Charles	27,000	261 90	7,000	67 90
10	Gordon Timothy	14,000	135 80		
7	Gossler & Co.			130,000	1,261 00
1	Gould Frederick	74,100	718 77		
3	Gould Thomas	14,600	141 62		
3	Gould George	30,000	291 00		
4	Gould Jacob S. & Co.			13,000	126 10
4	Gould & Lincoln			35,000	339 50
4	Gould Benjamin A.			95,000	921 50
6	Gould Corbin	5,200	50 44	7,000	67 90
6	Gould Thomas R.	10,000	97 00	15,000	145 50
8	Gould Augustus A.	27,000	261 90	1,000	9 70
4	Gove Brothers & Co.			25,000	242 50
11	Gove George G.	15,000	145 50		
11	Gove John G.	13,000	126 10		
4	Grafton & Weld			15,000	145 50

Ward.	Names.	Real.	Tax.	Personal.	Tax.
8	Gragg Oliver	6,000	58 20	5,000	48 50
8	Grand Lodge of Mass.	106,000	1,028 20		
7	Granite Bank	40,000	388 00		
4	Grant Moses	97,800	948 66	40,000	388 00
6	Grant Anna P.	19,500	189 15	25,000	242 50
7	Grant, Warren & Co.			100,000	970 00
12	Grant Michael	31,800	308 46	1,500	14 55
12	Grant M. & J.	5,000	48 50	10,000	97 00
3	Gray Elizabeth P.	28,400	275 48		
4	Gray Horace, Jr.			10,000	97 00
4	Gray Francis H.	18,000	174 60	1,400	13 58
4	Gray Thomas, heirs	19,000	184 30		
4	Gray & Morse			29,000	281 30
6	Gray Mary			30,000	291 00
6	Gray William	69,000	669 30	52,000	504 40
6	Gray William, trustee			20,000	194 00
7	Gray Horace			15,000	145 50
7	Gray John C.	560,000	5,432 00	110,000	1,067 00
7	Gray Geo. H. & Danforth			65,000	630 50
7	Gray George H.	21,800	211 46		
7	Gray Thomas & Co.			15,000	145 50
11	Gray Joseph H.	16,000	155 20		
11	Greeley Andrew G.	11,000	106 70		
1	Green Joseph W.	13,300	128 04	1,000	9 70
3	Green H. T. & D. W. Wiswell, trustees	20,800	201 76		
10	Green George H.	11,000	106 70		
11	Green John, Jr.	18,600	180 42	400	3 88
11	Green Charles A.	24,500	237 65		
3	Greene Joseph H.	16,200	157 14		
4	Greene Benjamin D.	33,000	320 10	95,000	921 50
4	Greene Adeline E.	16,000	155 20		
6	Greene Elizabeth	42,000	407 40	30,000	291 00
6	Greene Sara	38,500	373 45	175,000	1,697 50
8	Greene Gardiner, heirs	61,000	591 70		
11	Greene Charles G.	43,000	417 10	11,500	111 55

Ward.	Names.	Real.	Tax.	Personal.	Tax.
4	Greenleaf Daniel, heirs	18,000	174 60		
5	Greenleaf Gardner	13,500	130 95	5,000	48 50
5	Greenleaf Gardner & N. Adams	26,000	252 20		
7	Greenleaf Samuel, heirs	16,000	155 20		
7	Greenleaf Mary, executrix of S. Greenleaf			55,000	533 50
4	Greenough William W.			12,000	116 40
4	Greenough David, heirs	252,000	2,444 40		
4	Greenough David S. & others	98,000	950 60		
6	Greenough Wm. guar- dian of G. E. Richards	48,000	465 60		
6	Greenough Wm. guar- dian of C. E. Richards	42,900	416 13		
6	Greenough David S.	16,000	155 20		
6	Greenwood Edwin L.	16,200	157 14	13,000	126 10
7	Greenwood Francis W. P. heirs	14,000	135 80		
8	Greenwood Samuel D.	12,500	121 25		
9	Greenwood Maria M.	6,500	63 05	3,500	33 95
9	Greenwood James	10,100	97 97		
9	Greenwood John	10,500	101 85		
12	Greenwood Thomas T.	10,100	97 97	2,000	19 40
4	Gregg Samuel	9,500	92 15	6,800	65 95
5	Gregg Washington P.	7,000	67 90	20,000	194 00
4	Gregory Samuel H. & Co.			35,000	339 50
4	Grew Henry	43,000	417 10		
4	Grew John, heirs	15,000	145 50		
7	Grew Jane & M. & A. Wigglesworth	364,500	3,535 65		
7	Greyson Anthony			10,000	97 00
8	Gridley Sarah T.	12,500	121 25		
3	Griffin Alvah J.			15,000	145 50
9	Griffith Edmund R.	8,600	83 42	20,000	194 00
4	Griffiths C. W. & Co.			12,000	116 40

Ward.	Names.	Real.	Tax.	Personal.	Tax.
4	Griffiths Charles & Co.			12,000	116 40
11	Griggs John H.	62,800	609 16	4,000	38 80
11	Griggs John	21,000	203 70		
2	Grinnell J. & C.R. Tucker	17,000	164 90		
4	Groom Thomas & Co.			40,000	388 00
7	Grover & Baker Sewing Machine Company	52,000	504 40	40,000	388 00
7	Grover & Badger	16,000	155 20		
5	Grubb William	4,000	38 80	10,000	97 00
4	Guild Chester	11,400	110 58		
4	Guild, White Co.			10,000	97 00
4	Guild Chester, Jr.	9,000	87 30	1,000	9 70
4	Guild Benjamin, heirs	12,000	116 40		
6	Guild Samuel	67,000	649 90		
6	Guild William H.	53,500	518 95		
9	Guild Samuel E.	17,000	164 90	9,000	87 30
9	Guild Samuel E. trustee of Mrs. Eekley	60,600	587 82		
11	Guild Aaron	30,900	299 73	1,000	9 70
11	Guild Henry	8,500	82 45	3,500	33 95
2	Gurney Henry	7,200	69 84	7,000	67 90
11	Gutterson William E.	46,800	453 96	14,000	135 80
5	Hackett Jeremiah C.	23,200	225 04	2,000	19 40
4	Haddock, Lincoln, & Foss			60,000	582 00
4	Hagar G. W. & J. B.			25,000	242 50
4	Hale George S. trustee of H. Dow			17,000	164 90
4	Hale Charles	12,000	116 40	1,000	9 70
6	Hale Moses L.			30,000	291 00
9	Hale George	9,200	89 24	10,000	97 00
12	Hale Edward	19,600	190 12		
8	Haley, Morse, & Boyden			15,000	145 50
1	Hall Jacob	55,000	533 50	20,000	194 00
1	Hall Timothy	3,600	34 92	16,000	155 20
1	Hall Andrew	13,200	128 04		
2	Hall Samuel	75,500	732 35	30,000	291 00

Ward.	Names.	Real.	Tax.	Personal.	Tax.
3	Hall John	1,700	16 49	12,000	116 40
4	Hall Ellis G.	15,500	150 35		
4	Hall Martin L. & Co.			100,000	970 00
4	Hall Martin L.			10,000	97 00
4	Hall Joseph F. Jr.	15,000	145 50		
4	Hall, Merrick, & Cox			20,000	194 00
4	Hall Henry	21,000	203 70	55,000	533 50
4	Hall Maria	34,000	329 80		
4	Hall Maria, T. B. Hall & J. Dwight, trustees	35,000	339 50		
4	Hall Charles B.			30,000	291 00
6	Hall Jonathan P.			30,000	291 00
6	Hall Susan F.			10,000	97 00
6	Hall Edward R.			37,000	358 90
6	Hall Andrew T.	165,000	1,600 50	125,000	1,212 50
7	Hall Thomas	15,000	145 50	75,000	727 50
8	Hall John W.	12,000	116 40	1,000	9 70
10	Hall Edwin H.	17,500	169 75	5,000	48 50
11	Hall Edward F.	9,000	87 30	3,000	29 10
11	Hall Stephen, heirs	19,400	188 18		
11	Hall Francis A.	10,000	97 00		
11	Hall Elven D. executor			32,000	310 40
1	Hallett Harriet	16,000	155 20		
3	Hallett George W.	25,000	242 50		
4	Hallett Henry L. trustee	48,800	473 36		
4	Hallett James G. heirs, and Georgianna Weld	36,000	349 20		
6	Hallett James H.			15,000	145 50
6	Hallett Benjamin F.			15,000	145 50
6	Hallett Henry S.	32,800	318 16	73,000	708 10
6	Hallett Eliza G. & H. S.	33,000	320 10		
8	Hallett & Cumston			20,000	194 00
8	Hallett, Davis & Co.			60,000	582 00
7	Hallowell & Howland			10,000	97 00
3	Hamblen, Baker & Co.			10,000	97 00
2	Hamblin Joseph G.	29,300	284 2		

Ward.	Names.	Real.	Tax.	Personal.	Tax.
3	Hamilton Manufacturing Co.	18,000	174 60		
8	Hamlen Nathaniel	7,000	67 90	8,000	77 60
10	Hamm & Piper			27,000	261 90
7	Hamnett Barnabas	75,300	730 41		
3	Hammond Mary R.	11,500	111 55		
4	Hammond Edward A.	26,100	253 17	15,000	145 50
4	Hammond Daniel	25,000	242 50	40,000	388 00
4	Hammond Sarah, estate			12,000	116 40
5	Hammond Nathaniel	40,500	392 85	2,400	23 28
5	Hammond William	12,000	116 40	40,000	388 00
6	Hammond Gardiner G.	29,000	281 30	65,000	630 50
6	Hammond G. G. & S.	39,000	378 30		
6	Hammond Samuel	38,500	373 45	70,000	679 00
9	Hammond Artemas	29,000	281 30	34,000	329 80
4	Hanaford William G.	25,000	242 50		
6	Hancock John, heirs	90,000	873 00		
11	Hancock Charles L.	14,900	144 53		
11	Hancock Henry K. heirs	29,400	285 18		
12	Hannon Timothy	19,600	190 12	10,000	97 00
3	Hanson John L.	12,000	116 40		
4	Hapgood Warren			10,000	97 00
4	Harding Newell & Co.			25,000	242 50
4	Harding N. & J. Cheever guardian	36,000	349 20		
4	Hardy Alpheus & Co.			35,000	339 50
4	Hardy Alpheus, trustee	77,000	746 90		
4	Hardy Alpheus	38,000	368 60		
4	Hardy Alpheus & others, trs. under will of J. Sears	999,500	9,695 15	300,000	2,910 00
11	Harlow Lucien D.			14,000	135 80
4	Harper Edward	11,200	108 64		
10	Harrahan Thomas	13,800	133 86	5,000	48 50
8	Harrington Solomon	20,000	194 00		
8	Harrington Fanny B.	8,500	82 45	20,000	194 00
9	Harrington Andrew	26,500	257 05		
1	Harris Isaac	143,400	1,390 98	2,000	19 40

Ward.	Names.	Real.	Tax.	Personal.	Tax.
4	Harris Horatio & Co.			20,000	194 00
4	Harris Horatio	41,500	402 55		
5	Harris Cyrus L.			10,000	97 00
6	Harris Charlotte	22,000	213 40		
7	Harris Benjamin C. heirs	20,700	200 79		
7	Harris Harriet W.			18,000	174 60
7	Harris Lucy Ann	23,000	223 10		
7	Harris Richard D. heirs	85,900	833 23		
7	Harris Leach, heirs	21,000	203 70		
10	Harris Nathaniel	58,000	562 60	19,000	184 30
3	Harrod Noah & Co.			10,000	97 00
4	Hart, Baldwin, & Botume			32,000	310 40
4	Hart S. Rowland	10,300	99 91		
11	Hart William T.	18,000	174 60		
7	Hartshorn & Co.			10,000	97 00
11	Hartshorn James, Jr.	13,500	130 95		
7	Hartt John & Co.			10,000	97 00
6	Harvey Peter	18,000	174 60	1,600	15 52
7	Harwood Daniel	30,000	291 00		
7	Harwood Daniel & Co.			50,000	485 00
11	Haskell William T.	16,000	155 20	40,000	388 00
3	Haskins Nathan	40,000	388 00		
8	Haskins Ralph, heirs	41,000	397 70		
9	Hassam John	7,400	71 78	12,600	122 22
6	Hastings Cyrus, heirs	10,500	101 85	1,200	11 64
8	Hastings Mary A.	23,000	223 10		
8	Hastings Benjamin, heirs	26,000	252 20		
9	Hastings Helen A.	17,000	164 90		
10	Hastings Albert	10,500	101 85	2,000	19 40
4	Hatch, Wyman & Co.	1,000	9 70	10,000	97 00
8	Hatch Jabez, heirs	20,000	194 00		
9	Hatch Henry	10,500	101 85	7,000	67 90
4	Hathaway John, heirs	25,000	242 50		
11	Hathorne Julia H.	12,300	119 31		
7	Haughton, Sawyer & Co.			100,000	970 00
6	Haven Franklin	120,200	1,165 94	75,000	727 50

Ward.	Names.	Real.	Tax.	Personal.	Tax.
6	Haven Franklin & I. Goodwin, trustees	328,200	3,183 54		
6	Haviland Thomas	38,600	374 42		
2	Hawes William T. heirs	12,600	122 22		
4	Hawes P. & J. P.			50,000	485 00
5	Hawes Joseph, heirs	13,000	126 10		
7	Hawes Prince	34,000	329 80		
12	Hawes Walter E.	12,200	118 34		
3	Hawley Henry H.	16,000	155 20		
4	Hawley F. A. & Co.			50,000	485 00
6	Hawley Frederick A.	25,600	248 32	8,000	77 60
9	Hawley Freeman R.	8,000	77 60	5,000	48 50
10	Hay Joseph	22,700	220 19	55,000	533 50
4	Hayden William A.	6,100	68 87	10,000	97 00
8	Hayden John C.	29,600	287 12	25,000	242 50
4	Hayes Francis B.	78,500	761 45	25,000	242 50
4	Hayes Francis B. trustee of Durivage's heirs	42,000	407 40		
6	Hayes Augustus A	12,000	116 40	20,000	194 00
11	Hayes William A trustee	28,400	275 48		
11	Hayes Chesley	10,000	97 00	2,000	19 40
8	Haynes Charles	84,900	823 53	1,000	9 70
4	Hayward George	24,000	232 80	60,000	582 00
6	Hayward Joseph H. heirs	33,500	324 95		
6	Hayward Rebecca	18,000	174 60	26,000	252 20
8	Hayward James	27,500	266 75	65,000	630 50
8	Hayward Charles, heirs	19,500	189 15		
1	Haywood Chair Manuf. Co.			10,000	97 00
3	Hazelton Isaac H.	20,500	198 85	12,000	116 40
8	Head George E.	26,000	252 20	11,000	106 70
8	Head Joseph	24,000	232 80		
11	Head Francis C. & Thos. Motley, Jr.	26,000	252 20		
4	Healey Mark	27,000	261 90		
7	Healy John P.	8,900	86 33	7,000	67 90
8	Heaman John, heirs	10,100	97 97		
6	Heard John T.	15,500	150 35	100,000	970 00

Ward.	Names.	Real.	Tax.	Personal.	Tax.
6	Heard John, heirs	78,000	756 60		
6	Heard Susan & others, ex'rs			25,000	242 50
3	Heath Hannah	12,000	116 40		
3	Heath Jonathan, heirs	11,000	106 70		
10	Heath Charles	57,200	554 84		
8	Heaton George	24,000	232 80	1,400	13 58
6	Hemmenway Augustus	83,800	812 86	800,000	7,760 00
5	Henchman Daniel	8,000	77 60	2,500	24 25
9	Henderson Charles	10,500	101 85	1,000	9 70
9	Hendley James	110,700	1,073 79	20,000	194 00
7	Hennessey John	18,000	174 60		
4	Henry Sally	21,000	203 70		
6	Henshaw Richard W.	12,900	125 13		
6	Henshaw Samuel	14,500	140 65		
11	Henshaw Charles	11,000	106 70	1,000	9 70
11	Henshaw Charles C.	7,500	72 75	30,000	291 00
7	Herman Ferdinand & Co.			12,000	116 40
11	Herman Leopold	68,500	664 45	35,000	339 50
11	Herman & Rollins	41,000	397 70		
1	Hersey Alfred C.	28,000	271 60	25,000	242 50
4	Hersey Henry	12,000	116 40		
4	Hewes Shubael, heirs	75,000	727 50		
8	Hewins Alfred, executor	8,500	82 45	35,000	339 50
5	Hews John	13,500	130 95		
10	Hews George	9,400	91 18	5,000	48 50
7	Heyer Brothers			30,000	291 00
5	Heywood William	13,000	126 10	60,000	582 00
6	Hichborn Samuel, heirs	10,000	97 00		
9	Hichborn William C.	10,500	101 85	8,000	77 60
4	Hickling, Swan, & Brewer			50,000	485 00
3	Hicks & Badger	13,000	126 10	8,000	77 60
4	Hicks & Hathaway			20,000	194 00
10	Hicks Cyrus	13,400	129 98		
4	Higgins John S.	11,000	106 70	7,000	67 90
4	Higginson Geo. & H. Lee, Jr. trustees	19,000	184 30		

Ward.	Names.	Real.	Tax.	Personal.	Tax.
6	Higginson James P.	26,000	252 20	25,000	242 50
6	Higginson Susan C.			24,000	232 80
7	Higginson Francis L.	12,000	116 40		
7	Higginson Waldo, trustee	30,500	295 85		
1	Hill Timothy D.	1,500	14 55	11,300	109 61
3	Hill Nathaniel	8,700	84 39	9,000	87 30
4	Hill William H. & Co.			20,000	194 00
4	Hill William H.	165,600	1,606 32		
4	Hill, Danforth & Co.			75,000	727 50
4	Hill Noble H.	12,500	121 25		
4	Hill Henry, trustee	16,000	155 20		
6	Hill Elizabeth	27,000	261 90		
7	Hill Ann	8,000	77 60	5,000	48 50
11	Hill & Walley, trustees	10,000	97 00		
12	Hill Samuel	5,000	48 50	10,000	97 00
12	Hill Thomas, Jr.	7,800	75 66	4,000	38 80
6	Hillard George S.	10,000	97 00	5,000	48 50
6	Hillard George S. trustee of Mrs. Rogers	12,000	116 40	25,000	242 50
9	Hills George, heirs	89,600	869 12		
10	Hills & Brother	9,000	87 30	5,000	48 50
6	Hilton William	19,000	184 30	9,000	87 30
7	Hilton & Gore			35,000	339 50
4	Hinckley David, heirs	113,000	1,096 10		
4	Hinckley Daniel & Co.			20,000	194 00
11	Hinckley Holmes	22,000	213 40	25,000	242 50
12	Hinckley Eliza A.	10,000	97 00		
3	Hitchcock David K.	22,500	218 25	1,000	9 70
4	Hitchcock, Winslow, & Myrick			40,000	388 00
7	Hixon Edward	7,500	72 75	25,000	242 50
9	Hoar Ebenezer R.	14,500	140 65		
1	Hobart Shubael, heirs	14,300	138 71		
4	Hobart, White, & Metcalf			40,000	388 00
4	Hobart & Robbins			12,000	116 40
6	Hobart Albert	16,000	155 20	11,000	106 70

Ward.	Names.	Real.	Tax.	Personal.	Tax.
10	Hobart Peter, Jr.	19,200	186 24	1,300	12 61
7	Hobbs Helen M.	12,100	117 37		
8	Hobbs Prentiss	42,000	407 40		
8	Hobbs & Drake	10,600	102 82		
11	Hobbs & Prescott	86,600	840 02	18,000	174 60
11	Hobbs John W. F.	16,100	156 17	2,600	25 22
12	Hodgdon Luther	10,100	97 97		
8	Hodges Geo. A. agent	15,000	145 50		
12	Hoe R. & Co.			50,000	485 00
4	Hoffendahl Charles F.	21,000	203 70	5,600	54 32
6	Hoffman Philip V.	50,000	485 00		
7	Hogg, Brown, & Taylor			100,000	970 00
1	Holbrook Jesse	15,600	151 32		
3	Holbrook Anthony	14,000	135 80		
7	Holbrook Henry A.	16,000	155 20		
7	Holbrook Charles C. & Co.			25,000	242 50
7	Holbrook Elisha N.	78,000	756 60		
9	Holbrook Edward	18,500	179 45	15,000	145 50
4	Holden, Bullard & Co.			13,000	126 10
4	Holden J. M.	31,500	305 55	15,000	145 50
5	Holden Artemas R.	17,800	172 66	3,000	29 10
5	Holden Thomas, heirs	14,000	135 80		
7	Holden, Cutter & Co.			14,600	141 62
8	Holden George	49,000	475 30		
7	Holland Frederick W.	34,000	329 80		
8	Holland Thomas	80,200	777 94	4,000	38 80
9	Holland Thomas R.	7,000	67 90	3,000	29 10
10	Holland Thomas H.	4,000	38 80	6,000	58 20
9	Hollingsworth Amor	21,900	212 43		
1	Hollis Thomas	15,500	150 35	6,000	58 20
10	Holly Patrick	17,200	166 84	3,600	34 92
1	Holman Edwin	20,800	201 76		
4	Holman, Smith & Co.			10,000	97 00
3	Holmes Francis M. & Co.			10,000	97 00
3	Holmes Philip B.			10,000	97 00
4	Holmes Sarah	29,500	286 15		

Ward.	Names.	Real.	Tax.	Personal.	Tax.
5	Holmes Mary D.	10,000	97 00		
6	Holmes Oliver W.	23,500	227 95	27,000	261 90
8	Holmes Oliver	10,000	97 00		
11	Holmes John S.	7,200	69 84	5,000	48 50
12	Holton John	11,100	107 67		
4	Homans John	87,100	844 87	26,000	252 20
4	Homans John & George Howe, trustees	74,000	717 80	50,000	485 00
3	Homer Eleazer, heirs	32,000	310 40		
4	Homer, Caswell & Co.			40,000	388 00
4	Homer Charles	29,000	281 30	20,000	194 00
6	Homer Peter T.	89,500	868 15	25,000	242 50
7	Homer George J. heirs	19,800	192 06		
7	Homer & Sprague			100,000	970 00
10	Homer George	22,000	213 40	8,500	82 45
10	Homer Samuel J. M.	10,500	101 85		
12	Homer Henry	10,000	97 00	4,000	38 80
7	Homers & Davis			40,000	388 00
4	Hooper, Lewis & Co.			20,000	194 00
4	Hooper Henry N. & Co.	50,000	485 00	90,000	873 00
4	Hooper Robert C.	30,000	291 00	5,000	48 50
4	Hooper John, heirs	16,000	155 20		
6	Hooper Nathaniel L.	7,500	72 75	5,000	48 50
6	Hooper Robert	22,000	213 40	46,500	451 05
6	Hooper William S.	19,000	184 30	5,000	48 50
6	Hooper Samuel	32,800	318 16	100,000	970 00
6	Hooper Nathaniel	28,000	271 60	35,000	339 50
6	Hooper Robert W.	28,000	271 60	40,000	388 00
8	Hooper John, heirs	11,000	106 70		
3	Hooton James	12,900	125 13	1,000	9 70
4	Hooton Henry	13,200	128 04		
6	Hoppin John	14,500	140 65	14,300	138 71
11	Horn Benjamin F.	9,500	92 15	10,000	97 00
4	Horton William H.	15,000	145 50		
4	Horton William H. & Co.			30,000	291 00
4	Horton, Hall & Co.			40,000	388 00

Ward.	Names.	Real.	Tax.	Personal.	Tax.
10	Hosley & Russell	36,000	349 20	5,000	48 50
4	Hosmer Calvin	22,000	213 40		
3	Hosum & Bailey	20,500	198 85		
5	Houlton Leonard	18,000	174 60		
12	Houston & Pierce	32,200	312 34	5,000	48 50
6	Hovey George O.	58,000	562 60		
7	Hovey Charles F. heirs	29,500	286 15		
7	Hovey Charles F. & Co.			200,000	1,940 00
7	How Brothers			25,000	242 50
12	How Hall J. heirs	183,300	1,778 01		
1	Howard John, heirs	17,800	172 66		
3	Howard Samuel & Son	13,000	126 10	1,500	14 55
7	Howard John A.			14,000	135 80
7	Howard B. C. & Co.			30,000	291 00
9	Howard Thomas M.	12,800	124 16		
10	Howard & Keith	23,900	231 83	1,000	9 70
10	Howard William H.	22,100	214 37	32,000	310 40
4	Howe & Leeds			10,000	97 00
4	Howe A. & J. & Co.			10,000	97 00
4	Howe & French			15,000	145 50
4	Howe Thomas, heirs	10,000	97 00		
4	Howe George	364,000	3,530 80		
4	Howe Joseph N.	37,200	360 84	22,000	213 40
4	Howe Jabez C.	25,000	242 50	20,000	194 00
4	Howe Buckley H.	18,000	174 60		
4	Howe Sarah S.	20,000	194 00		
7	Howe J. C. & Co.			160,000	1,552 00
7	Howe, Pierce & Co.			125,000	1,212 50
8	Howe Thomas	88,100	854 57		
11	Howe John	55,400	537 38		
12	Howe Samuel G.	34,600	335 62	25,000	242 50
1	Howes & Baker			10,000	97 00
4	Howes R. A. & Co.			10,000	97 00
4	Howes & Crowell			80,000	776 00
10	Howes Estes	11,400	110 58		

Ward.	Names.	Real.	Tax.	Personal.	Tax.
10	Howes William B.	22,600	219 22		
11	Howes Frederick	14,000	135 80	11,600	112 52
12	Howes Elisha, heirs	13,600	131 92		
1	Howland, Hinckley & Co.			20,000	194 00
4	Howland Henry, agent	25,500	247 35	5,000	48 50
4	Hoxie T. W. & Co.			10,000	97 00
3	Hubbard Charles	20,900	202 73		
6	Hubbard Mary A. exee'x			14,000	135 80
6	Hubbard Wm. J. & R. Sturgis, trustees	8,000	77 60	4,100	39 77
9	Hubbard John C.	20,700	200 79	1,000	9 70
11	Hubbard Josiah W.	10,000	97 00	1,000	9 70
1	Hudson Benjamin	5,200	50 44	10,000	97 00
1	Hudson Thomas	10,700	103 79		
3	Hudson Jonathan	10,000	97 00		
5	Hudson Mary J.	5,500	53 35	40,000	388 00
4	Hughes John A.	45,000	436 50		
7	Hughes Sarah, heirs	46,000	446 20		
4	Hull E. B. & Co.			15,000	145 50
1	Humphrey Almon	4,200	40 74	20,000	194 00
4	Humphrey, Fiske & Co.			20,000	194 00
4	Humphrey Wm. E. & Co.	8,000	77 60	8,000	77 60
6	Humphrey Orient	114,200	1,107 74	75,000	727 50
6	Humphrey Benjamin			76,000	737 20
8	Humphrey Francis J.			60,000	582 00
12	Humphreys Henry	12,000	116 40		
4	Hunneman & Co.	45,000	436 50	2,500	24 25
1	Hunnewell Joseph W. & Co.			35,000	339 50
6	Hunnewell John L.	59,500	577 15		
6	Hunnewell H. Hollis	437,100	4,239 87	325,000	3,152 50
6	Hunnewell H. Hollis, trustee	461,000	4,471 70		
6	Hunnewell H. Hollis & others, trustees	99,000	960 30	196,000	1,901 20
2	Hunt Matthew	9,500	92 15	1,000	9 70
4	Hunt Henry J.			10,000	97 00

Ward.	Names.	Real.	Tax.	Personal.	Tax.
5	Hunt Harriot K.	23,500	227 95	12,000	116 40
6	Hunt Franklin	10,500	101 85	1,600	15 52
6	Hunt Moses	4,200	40 74	19,000	184 30
7	Hunt & Lane	7,100	68 87	20,000	194 00
11	Hunt Samuel, Jr.	10,200	98 94	400	3 88
11	Hunt Charles H.	10,000	97 00		
11	Hunt Wellington L. G.	9,400	91 18	1,200	11 64
11	Hunting Thomas, heirs	49,000	475 30		
4	Huntington Lynde A.			10,000	97 00
6	Huntington Charles P.	10,000	97 00		
7	Huntington Ralph	97,500	945 75	2,800	27 16
7	Huntington, Wadsworth, & Parks			10,000	97 00
10	Huntress Joseph F.	14,500	140 65	500	4 85
4	Hurd G. F. & B.			20,000	194 00
4	Hurd John R.	83,000	805 10		
10	Hurley Patrick	7,800	75 66	2,500	24 25
6	Hutchins Henry C.	9,500	92 15	5,000	48 50
7	Hutchins & March			15,000	145 50
7	Hutchinson Andrew B.	11,000	106 70		
9	Hyde M. Smith	11,300	109 61	3,300	32 01
11	Hyde George B.	3,300	32 01	7,000	67 90
11	Hyde Henry H.	15,000	145 50	2,500	24 25
7	Hyndman James	60,800	589 76	500	4 85
1	Hyne, William S.	11,400	110 58		
4	Iasigi, Goddard & Co.			200,000	1,940 00
6	Iasigi Joseph	33,000	320 10	3,000	29 10
4	Inches Herman B.	46,500	451 05	19,600	190 12
6	Inches Henderson	35,000	339 50	38,000	368 60
6	Inches Herman & others	90,000	873 00		
6	Inches Elizabeth B. & C.L.	80,000	776 00		
6	Inches Elizabeth B.	14,000	135 80	14,000	135 80
6	Inches E. B. & others	46,000	446 20		
6	Inches Charlotte L.	11,000	106 70	14,000	135 80
4	Ingalls William, heirs	74,000	717 80		
1	Ingersoll James, heirs	55,000	533 50		

Ward.	Names.	Real.	Tax.	Personal.	Tax.
1	Ingolls William, executor, estate of Rust			10,800	104 76
11	Ingolls Moses	16,400	159 08	4,000	38 80
9	Ireland William H.	6,000	58 20	25,000	242 50
7	Ives David P. & Co.			40,000	388 00
4	Jackman & Merrill			10,000	97 00
2	Jackson Robert E.	19,500	189 15	8,000	77 60
4	Jackson D. & C. heirs	43,000	417 10		
4	Jackson Abraham, Jr. executor E. Roberts			17,000	164 90
4	Jackson Abraham, Jr. trustee	14,000	135 80		
4	Jackson Charles T.	26,000	252 20	5,000	48 50
4	Jackson Fanny			19,000	184 30
4	Jackson James			10,000	97 00
4	Jackson Lydia, trustee			31,000	300 70
4	Jackson & Norris			20,000	194 00
5	Jackson Nancy & Luey	12,500	121 25		
7	Jackson Charles, heirs	12,000	116 40		
7	Jackson John B. S.	10,000	97 00	15,000	145 50
10	Jackson Francis	33,700	326 89	20,000	194 00
11	Jackson Edmund	21,000	203 70	6,000	58 20
11	Jackson Lueretia	16,000	155 20		
12	Jackson Ebenezer	23,100	224 07		
3	Jacobs George C.	13,000	126 10	2,500	24 25
4	Jacobs Hiram & Son			80,000	776 00
4	Jacobs A. & A	40,000	388 00	24,000	232 80
4	Jacobs & Deane	1,100	10 67	20,000	194 00
5	Jacobs James M.	17,300	167 81		
6	Jacobs Hiram	21,000	203 70		
7	Jacobs Benjamin			18,000	174 60
9	Jacobs Asa	16,000	155 20		
3	James Enoch, heirs	18,000	174 60		
7	James Eunice	12,700	123 19		
12	James Benjamin	45,600	442 32	4,500	43 65
12	James Francis	8,200	79 54	3,000	29 10
8	Jameson William H.	10,000	97 00		

Ward.	Names.	Real.	Tax.	Personal.	Tax.
7	Jarves & Cormerais			125,000	1,212 50
9	Jarves Deming	147,300	1,428 81	74,300	720 71
9	Jarvis Mary	71,700	695 49		
6	Jeffries John	80,500	780 85	2,300	22 31
6	Jeffries John, Jr.	23,400	226 98	120,000	1,164 00
5	Jellison Zechariah	7,000	67 90	3,000	29 10
3	Jenkins Henry W. & Co.			15,000	145 50
9	Jenkins Isaac, heirs	26,400	256 08		
9	Jenkins Horace	13,000	126 10	1,500	14 55
12	Jenkins Joshua	73,000	708 10	3,800	36 86
3	Jenks Thomas L.	11,000	106 70	1,500	14 55
4	Jenks John H.	34,600	335 62	60,000	582 00
4	Jennison Sam'l, Jr. guard'n	17,000	164 90		
9	Jepson Samuel, heirs	12,500	121 25		
7	Jessop William & Sons			50,000	485 00
5	Jewell Harvey	24,300	235 71	1,000	9 70
4	Jewett & Co.			10,000	97 00
7	Jewett, Tebbetts & Co.			150,000	1,455 00
12	Jewett Charles C.	6,000	58 20	5,000	48 50
1	Johnson William	19,400	188 18	300	2 91
4	Johnson George			12,000	116 40
4	Johnson Samuel	74,500	722 65	104,000	1,008 80
4	Johnson William F.	12,000	116 40		
4	Johnson J. C. & Co.			20,000	194 00
4	Johnson Earl W.			10,000	97 00
4	Johnson Daniel & Co.			14,000	135 80
5	Johnson William			10,000	97 00
6	Johnson Ebenezer	15,300	147 44	10,000	97 00
6	Johnson Ebenezer & W. H. Mann	12,000	116 40		
7	Johnson, Sewall & Co.			225,000	2,182 50
7	Johnson & Thompson			35,000	339 50
8	Johnson George L.	10,000	97 00		
8	Johnson Mary L.	13,300	129 01		
8	Johnson James, heirs	10,000	97 00		
9	Johnson C. Berkley	49,000	475 30	5,000	48 50

Ward.	Names.	Real.	Tax.	Personal.	Tax.
11	Johnson Hiram	22,000	213 40	8,000	77 60
11	Johnson Ezekiel S.	10,000	97 00	7,000	67 90
4	Johonnot & Saunders			10,000	97 00
5	Johonnot Andrew	25,500	247 35		
1	Jones Charles F.	105,000	1,018 50		
2	Jones Henry	21,500	208 55	6,000	58 20
3	Jones Ephraim, heirs	12,000	116 40		
4	Jones, Pratt, & Crosby			20,000	194 00
4	Jones, Carpenter & Co.			17,000	164 90
4	Jones Lewis & Son	15,000	145 50		
4	Jones Joseph S.	11,000	106 70	1,500	14 55
4	Jones & Farley			20,000	194 00
5	Jones Frederick A. heirs	53,300	517 01		
5	Jones Allen H.	16,000	155 20	1,000	9 70
5	Jones Eliphalet	15,500	150 35	75,000	727 50
5	Jones Henry H.	8,000	77 60	2,500	24 25
6	Jones David	4,000	38 80	8,000	77 60
6	Jones Anna P.	38,500	373 45	60,000	582 00
7	Jones Lewis	10,000	97 00	1,500	14 55
7	Jones L. S.			12,000	116 40
7	Jones Josiah M. & Frederick	70,000	679 00		
7	Jones, Robbins & Co.			60,000	582 00
7	Jones Frederick & Co.			80,000	776 00
7	Jones Thomas J.			25,000	242 50
8	Jones William	11,000	106 70	1,000	9 70
9	Jones Peter C.	6,000	58 20	5,000	48 50
10	Jones Justin	8,500	82 45	4,000	38 80
11	Jones Frederick & others	24,600	238 62		
11	Jones Josiah M.	85,000	824 50	40,000	388 00
11	Jones Frederick	81,900	794 43	18,000	174 60
12	Jones Eben	18,300	177 51		
6	Jordan David, heirs	11,800	114 46		
7	Jordan, Marsh & Co.			250,000	2,425 00
11	Josselyn John H. & Co.	20,900	202 73	600	5 82
6	Joy Nabby	102,500	994 25	150,000	1,455 00
4	Judkins Jerome B.			15,000	145 50

Ward.	Names.	Real.	Tax.	Personal.	Tax.
3	Kast Thomas, heirs	80,000	776 00		
5	Kaulback John G. Jr.			30,000	291 00
11	Keating John F.	11,500	111 55	2,500	24 25
11	Keelan Nicholas	17,000	164 90		
7	Keen, Reed, & Bryant			20,000	194 00
9	Keep Nathan C.	36,700	355 99	18,800	182 36
8	Keith William	24,900	241 53		
11	Keith Mary E.	12,500	121 25		
4	Kelley Elbridge G.	21,000	203 70		
4	Kelley & Levin			13,000	126 10
11	Kelley Edward	7,500	72 75	7,000	67 90
4	Kellogg C. D. & Co.			15,000	145 50
2	Kelly Daniel D. & others	19,000	184 30		
2	Kelly Daniel D.	20,500	198 85	5,000	48 50
4	Kelly J. T. & Co.			10,000	97 00
7	Kelly Patrick	12,100	117 37	1,000	9 70
12	Kelren Robert	20,400	197 88	5,000	48 50
1	Kendall Mary F.	33,700	326 89		
3	Kendall Sewell, heirs	31,000	300 70		
4	Kendall Abel, heirs	20,000	194 00		
6	Kendall Ezekiel	7,500	72 75	8,000	77 60
7	Kendall A. & G. A.	30,000	291 00		
7	Kendall Hugh R. & Son			80,000	776 00
7	Kendall Hugh R.	43,000	417 10		
7	Kendall Jacob, heirs	20,000	194 00		
10	Kendall Henry A.	29,300	284 21	2,700	26 19
11	Kendall Charles S.	13,500	130 95		
4	Kendrick W. W. & Co.			40,000	388 00
10	Kendrick Catherine A.	14,300	138 71		
3	Kennedy John, heirs	27,500	266 75		
4	Kennedy Charles A.			20,000	194 00
3	Kent John	8,000	77 60	2,000	19 40
11	Kent James D.	16,100	156 17	2,000	19 40
12	Kent Barker B.	10,900	105 73	5,000	48 50
6	Kettell John B.	22,000	213 40		
11	Kettelle John, heirs	57,500	557 75		

Ward.	Names.	Real.	Tax.	Personal.	Tax.
3	Kidder Francis D.	27,000	261 90	1,000	9 70
4	Kidder Jerome G.	24,100	233 77	90,000	873 00
5	Kidder Joseph	18,000	174 60	18,000	174 60
7	Kidder Frederick	5,600	54 32	10,000	97 00
11	Kidder Henry P.	20,000	194 00	6,000	58 20
5	Kilbourne Joshua B. heirs	18,900	183 33		
4	Kilham Jonathan, heirs	14,000	135 80		
1	Kimball Daniel	10,200	98 94	2,500	24 25
4	Kimball, Robinson & Co.			50,000	485 00
4	Kimball Oliver D.	9,000	87 30	5,000	48 50
4	Kimball James W.	14,000	135 80	3,000	29 10
4	Kimball David	174,700	1,694 59		
4	Kimball M. Day	7,400	71 78	10,000	97 00
5	Kimball Daniel	12,000	116 40	30,000	291 00
7	Kimball J. B. & Co.			60,000	582 00
10	Kimball Moses	25,800	250 26	5,000	48 50
11	Kimball Aaron	27,000	261 90		
11	Kimball Charles W.	13,000	126 10		
11	Kimball Nathaniel	12,000	116 40		
4	King Carmi E. & Co.			25,000	242 50
4	King Carmi E.	32,800	318 16		
7	King E. & F. & Co.	6,200	60 14	100,000	970 00
7	King Franklin	43,000	417 10		
10	King Thomas S.	8,600	83 42	2,000	19 40
10	Kingman Abner	16,000	155 20		
12	Kingman George	18,900	183 33	6,700	64 99
4	Kingsbury Jesse, heirs	39,100	379 27		
8	Kingsbury Thomas & Franklin			13,000	126 10
9	Kingsbury Asa, heirs	10,200	98 94		
7	Kinmonth David M.	12,000	116 40		
1	Kinsman Henry W.	12,700	123 19		
4	Kirk Edward N.	11,000	106 70	4,000	38 80
2	Kittredge Alvah	10,000	97 00		
3	Kittredge Jeremiah, heirs	28,200	273 54		
3	Kittredge Clarissa J. adm'x			114,400	1,109 6

Ward.	Names.	Real.	Tax.	Personal.	Tax.
4	Kittredge J. & Co.			30,000	291 00
4	Klous S. & Co.			20,000	194 00
11	Knapp Mary Ann	17,000	164 90		
6	Knight William H.	17,000	164 90	55,000	533 50
7	Knott James	23,500	227 95		
4	Knowles Seth, heirs	72,000	698 40		
7	Knowles, Leland, & Hodgdon			15,000	145 50
4	Knox Mary & others	14,000	135 80		
11	Knox Charles H.	16,200	157 14	4,000	38 80
9	Kohler Ambrose	9,200	89 24	1,500	14 55
11	Kramer Mary	22,500	218 25	9,300	90 21
11	Kramer Matthias, heirs	59,500	577 15		
1	Krogman Samuel	13,700	132 89	1,500	14 55
6	Kuhn George H.	79,000	766 30	57,000	552 90
7	Kupfer Charles F. heirs	26,600	258 02		
9	Kurtz John E.	12,000	116 40	7,000	67 90
4	Ladd Richard F. guardian	11,000	106 70		
7	Ladd, Webster & Co.			25,000	242 50
7	Lakin Sylvester	14,200	137 74	1,000	9 70
4	Lamb Edward, heirs	14,000	135 80		
4	Lamb Thomas	132,500	1,285 25	31,800	308 46
4	Lamb Thomas, trustee of Mrs. Peale			15,500	150 35
4	Lamb Thos. & S. Lawrence, trustees of Wm. H. Lawrence			31,000	300 70
4	Lamb Thomas & S. Lawrence, trustees of Robinson & Garrett			12,400	120 28
10	Lamb Salem T.	8,800	85 36	2,000	19 40
7	Lambert Susannah, heirs	30,900	299 73		
4	Lamson Edwin	18,000	174 60		
4	Lamson A. Ward, adm'r			11,700	113 49
4	Lamson Mrs. E. T.	22,000	213 40		
6	Lamson John, heirs	20,000	194 00		
7	Lamson Azro D.	15,500	150 35		

Ward.	Names.	Real.	Tax.	Personal.	Tax.
1	Land Nicholas	14,500	140 65	800	7 76
4	Lane Charles & Co.	40,000	388 00	2,000	19 40
4	Lane Jonas H.	47,000	455 90	1,500	14 55
4	Lane, Lamson & Co.			50,000	485 00
5	Lane Sarah M.	10,000	97 00	50,000	485 00
5	Lane William H.	25,000	242 50		
5	Lane Wm. H. agent Spear's heirs	14,000	135 80		
7	Lane Charles	55,000	533 50		
1	Lang & Delano			10,000	97 00
4	Lang William B. & Co.			24,000	232 80
11	Lang William	13,000	126 10	3,000	29 10
3	Langmaid Samuel P.	15,100	146 47	3,000	29 10
1	Langmaid Chase	20,000	194 00		
4	Lappen Owen & Co.			12,000	116 40
12	Lappen Owen	44,600	432 62		
1	Larkin, Stackpole & Co.			50,000	485 00
1	Lawrence Daniel	26,000	252 20		
3	Lawrence Manufactur'g Co.	27,000	261 90		
4	Lawrence, Wilde & Co.			50,000	485 00
4	Lawrence Katharine	189,000	1,833 30		
4	Lawrence A. & A. & Co.			50,000	485 00
6	Lawrence James	52,000	504 40	47,500	460 75
6	Lawrence James & others, trs. of James Lawrence	139,000	1,348 30		
6	Lawrence James & others, ex'rs of A. Lawrence's est.			97,000	940 90
6	Lawrence T. Bigelow	71,500	693 55	26,000	252 20
6	Lawrence William R.	46,700	452 99	35,000	339 50
6	Lawrence Jas. & others, trs. of T. Bigelow Lawrence	52,000	504 40		
6	Lawrence Wm. R. & others, trs. of Susan Mason's ch.	31,000	300 70	45,000	436 50
6	Lawrence Wm. R. trustee	37,100	359 87		
6	Lawrence Wm. R. & others, trs. of Nancy Lawrence	243,000	2,357 10		
7	Lawrence Amos A.	10,000	97 00		

Ward.	Names.	Real.	Tax.	Personal.	Tax.
7	Lawrence Abbott	80,000	776 00	32,000	310 40
7	Lawrence Jas. & others, trs. of Abbott Lawrence	52,000	504 40		
11	Laurie Eliza H. K.	11,600	112 52		
1	Lawton George & Co.			18,000	174 60
4	Learnard & Pollard	53,700	520 89	8,000	77 60
11	Learnard William H.	19,700	192 06	5,000	48 50
4	Learned Samuel S.			15,000	145 50
8	Leatherbee James W.	25,700	249 29		
11	Leatherbee John W.	10,400	100 88		
4	Leavitt Benson & Co.			14,000	135 80
6	Leavitt Benson	14,000	135 80		
12	Leavitt Thomas	13,900	134 83	4,000	38 80
4	Lee, Higginson & Co.			60,000	582 00
4	Lee John C. & H. Jr. trs.	320,000	3,104 00		
4	Lee H. & H. Lee, Jr. trs. of E. C. Ware	41,000	397 70		
4	Lee Henry, Jr.	102,100	990 37		
4	Lee James & Co.	42,000	407 40	55,000	533 50
6	Lee Hannah F.			25,000	242 50
6	Lee Rebecea	14,000	135 80	22,000	213 40
7	Lee Joseph, heirs	20,000	194 00		
7	Lee Henry	11,000	106 70		
7	Lee Thomas	34,000	329 80		
4	Leeds Benjamin	54,800	531 56		
4	Leeds Anne B.	18,000	174 60		
7	Leeds Timothy C.	50,000	485 00		
9	Leeds James	88,000	853 60	35,000	339 50
9	Leeds James & Timothy C.	19,500	189 15		
12	Leeds Samuel	81,200	787 64	5,800	56 26
12	Leeds Samuel & others	27,700	230 86		
5	Leighton Charles	10,000	97 00	3,500	33 95
7	Lekain Elizabeth	28,000	271 60		
4	Leland Thomas J. & Co.	25,000	242 50	20,000	194 00
7	Leland Wm. S. & others, trs.	93,000	902 10		
11	Leland Caleb W.	16,700	161 99		

Ward.	Names.	Real.	Tax.	Personal.	Tax.
11	Leland Amory	9,200	89 24	1,000	9 70
7	Leman John, heirs	18,000	174 60		
11	Lennon Martin	21,700	211 46		
4	Leonard R. F. & Co.			10,000	97 00
6	Leonard Nehemiah	10,000	97 00		
7	Lester J. H.			15,000	145 50
11	Levansellar Austin	10,400	100 88	500	4 85
1	Lewis Wharf Corporation	562,000	5,451 40		
4	Lewis M. A. & Co.			25,000	242 50
4	Lewis Daniel & Co.			10,000	97 00
4	Lewis S. H. & Son			10,000	97 00
5	Lewis George W.	10,000	97 00	30,000	291 00
7	Lewis Wm. K. & Brothers			40,000	388 00
8	Lewis William, heirs	18,500	179 45	5,000	48 50
9	Lewis Winslow	52,500	509 25	5,000	48 50
4	Libbey W. & I. B.	65,000	630 50	17,000	164 90
4	Libbey E. O. & Co.			12,000	116 40
5	Libby Joseph	27,800	269 66	54,000	523 80
4	Liberty Square Warehouse Corporation	200,000	1,940 00		
4	Lillie Thomas J.			12,000	116 40
1	Lincoln Warren	6,300	61 11	8,000	77 60
1	Lincoln Noah, heirs	150,000	1,455 00		
4	Lincoln & Beal	1,600	15 52	15,000	145 50
4	Lincoln Minor S.	12,000	116 40	5,000	48 50
5	Lincoln Joseph	7,000	67 90	4,000	38 80
6	Lincoln Ezra	15,000	145 50	2,800	27 16
6	Lincoln Frederick W. Jr.	9,800	95 06	11,000	126 10
6	Lincoln Joseph, heirs	17,600	170 72		
8	Lincoln Heman	9,000	87 30	15,000	145 50
8	Lincoln Heman & C. G. Loring, executors			92,000	892 40
10	Lincoln Martin V.	13,300	129 01		
11	Lincoln Noah	16,000	155 20	12,000	116 40
	7 Lindsley, Shaw & Co.			20,000	194 00
12	Linton William	5,600	54 32	5,000	48 50

Ward.	Names.	Real.	Tax.	Personal.	Tax.
5	Litch Samuel W.	4,500	43 65	6,000	58 20
2	Litchfield Caleb L.	11,600	112 52		
6	Litchfield Ira	24,300	235 71	10,000	97 00
3	Little Nicholas, heirs	22,800	221 16		
4	Little, Brown & Co.			150,000	1,455 00
5	Little Charles C.	14,000	135 80		
7	Little, Alden & Co.			50,000	485 00
5	Littlefield Jacob	15,000	145 50	3,000	29 10
7	Littlefield James L. & Co.			30,000	291 00
8	Littlefield Alvah	5,500	53 35	7,000	67 90
4	Littlehale Sargent S. heirs	16,000	155 20		
4	Littlehale Ednah P.			14,000	135 80
4	Livermore Elijah	10,000	97 00	1,500	14 55
6	Livermore Thomas	4,000	38 80	17,000	164 90
7	Livermore & Morse			15,000	145 50
7	Liverpool Wharf Corpor'n	30,000	291 00		
8	Lobdell Sophia P.	5,200	50 44	10,000	97 00
11	Lobdell Thomas J. heirs	13,000	126 10		
2	Locke Sarah	13,500	130 95	4,000	38 80
4	Locke Philip A. & Co.			15,000	145 50
7	Locke, Bosson, & Cabot			10,000	97 00
11	Locke Philip A.	63,500	615 95		
4	Lockwood, Lumb & Co.	30,100	291 97	7,000	67 90
4	Lodge Caroline & Mary	52,000	504 40		
4	Lodge James	47,500	460 75	20,000	194 00
6	Lodge John E.	56,000	543 20	175,000	1,697 50
6	Lombard Ephraim	12,500	121 25		
6	Lombard Ammi C.	135,000	1,309 50		
7	Lombard, Whitney & Co.			80,000	776 00
4	Long Alanson			20,000	194 00
5	Longley James	12,000	116 40	50,000	485 00
4	Lord Melvin	64,600	626 62	75,000	727 50
4	Lord Melvin, administ'r	4,000	38 80	14,000	135 80
6	Lord Thomas	28,000	271 60		
1	Loring Betsey			13,000	126 10
1	Loring Lydia	3,800	36 86	9,000	87 30

Ward.	Names.	Real.	Tax.	Personal.	Tax.
3	Loring John G. & Co.	15,500	150 35	25,000	242 50
4	Loring Caleb G. & Co.	57,000	552 90	133,000	1,290 10
4	Loring John A.			12,000	116 40
4	Loring Charles G.	18,000	174 60	26,000	252 20
4	Loring Charles G. & F. C. Loring, trustees	22,000	213 40		
4	Loring George			15,000	145 50
4	Loring William W. & Co.			25,000	242 50
6	Loring Francis C.	78,800	764 36	30,500	295 85
6	Loring Caleb W.	2,700	26 19	26,300	255 11
6	Loring Caleb W. trustee of E. Flood's estate	5,500	53 35	60,000	582 00
6	Loring Caleb W. executor of E.G.Loring's estate	39,500	383 15	5,200	50 44
6	Loring Caleb W. & P. T. Jackson, trustees	13,000	126 10		
7	Loring Benjamin	59,000	572 30	300,000	2,910 00
7	Loring & Phillips			40,000	388 00
7	Loring Elisha T.	165,000	1,600 50		
9	Loring Abigail	36,000	349 20	85,000	824 50
9	Loring Abby M.			85,000	824 50
9	Loring Caleb G.	9,000	87 30	1,500	14 55
10	Loring A. B. & S. H.	11,400	110 58	5,000	48 50
11	Loring Elizabeth B.	20,000	194 00		
11	Loring David	10,200	98 94		
12	Loring Harrison	54,000	523 80	20,000	194 00
3	Lothrop Stillman, heirs	19,000	184 30		
8	Lothrop Daniel T.	16,900	163 93		
1	Loud J. H. & others, trustees	10,000	97 00		
4	Loud G. W. & A. J.	20,000	194 00		
2	Lovejoy William R.	16,000	155 20		
5	Lovejoy Loyal	16,000	155 20	30,000	291 00
7	Lovejoy & Wood			22,000	213 40
7	Lovejoy William R. & Co.			70,000	679 00
6	Lovering Joseph S.	53,000	514 10	2,600	25 22

Ward.	Names.	Real.	Tax.	Personal.	Tax.
10	Lovering William, heirs	69,700	676 09		
6	Lovett Charles W.	8,000	77 60	2,000	19 40
4	Lovis, Hodges, & Silsbee			15,000	145 50
12	Lovis Ambrose	14,200	137 74	1,000	9 70
1	Low George, heirs	14,200	137 74		
1	Low George W.	14,000	135 80	2,500	24 25
3	Low John J.	15,600	151 32		
3	Low John J. trustee	24,400	236 68		
4	Low Ariel			20,000	194 00
4	Low Gilman S.	18,500	179 45	50,000	485 00
3	Lowell Manufacturing Co.	18,000	174 60		
4	Lowell John A.	51,500	499 55	100,000	970 00
6	Lowell Francis C. & oth- ers, trustees under will of Wm. F. Otis	82,200	797 34	9,200	89 24
7	Lowell Francis C.	80,400	779 88		
8	Lowell John, heirs	24,000	232 80		
9	Lowell Augustus	140,500	1,362 85	10,000	97 00
2	Lunt Jacob K.	8,700	84 39	2,000	19 40
9	Lyford Thomas	20,000	194 00		
3	Lyman Theodore	39,000	378 30		
4	Lyman Joseph, Jr.	79,500	771 15		
6	Lyman George W.	123,500	1,197 95		
6	Lyman Charles	165,000	1,600 50	60,000	582 00
6	Lyman Charles, guardian			21,000	203 70
6	Lyman Charles, guardian of F. Lyman			10,000	97 00
8	Lyman George H.	12,500	121 25	5,000	48 50
11	Lynch Thomas	7,500	72 75	4,500	43 65
12	Lyndon Patrick F.	22,600	219 22	600	5 82
4	Lyon & Vose			65,000	630 50
4	Lyon John E.			60,000	582 00
1	Mackay Robert C. & Son			85,000	824 50
4	Mackay Frances, heirs	25,000	242 50		
4	Mackay Fanny	7,500	72 75	80,000	776 00
4	Mackay Robert C.			100,000	970 00

Ward.	Names.	Real.	Tax.	Personal.	Tax.
4	Mackay R. C. & A. H.				
	Pratt	30,000	291 00		
6	Mackay Joseph	5,400	52 38	61,200	593 64
7	Mackintire, Laurie & Co.			40,000	388 00
4	Macomber James B. & Co.	36,000	349 20	5,000	48 50
8	Macomber Abigail & others	17,500	169 75		
1	Macquarrie William	11,600	112 52	2,000	19 40
7	Macullar & Williams			20,000	194 00
5	Magee John A.	13,500	130 95	1,000	9 70
3	Mahan Benjamin F.	17,700	171 69	10,000	97 00
1	Mahony John J.	47,800	463 66		
1	Mair Thomas	29,500	286 15	1,400	13 58
1	Mair Peter	9,000	87 30	3,700	35 89
8	Manley John R.	12,500	121 25	16,000	155 20
4	Mann N. P. & Co.			30,000	291 00
4	Mann John & Co.			10,000	97 00
6	Mann William	63,700	617 89	12,000	116 40
9	Mann Peleg, heirs	15,500	150 35		
12	Mann Nehemiah P.	5,900	57 23	32,000	310 40
4	Manning & Glover	40,000	388 00		
4	Manning, Glover & Co.	3,000	29 10	50,000	485 00
4	Manning, Stanwood & Co.			115,000	1,115 50
5	Manning Austin G.			20,000	194 00
8	Manning Francis C.	13,000	126 10	15,000	145 50
3	Mansfield John & Co.			40,000	388 00
4	Mausfield C. H. & Co.			15,000	145 50
2	Manson, Peterson & Co.	12,500	121 25	2,500	24 25
4	March Bros., Pierce & Co.			30,000	291 00
4	Marjoram Wm. W. heirs	33,000	320 10		
1	Marsh Robert	15,500	150 35	23,000	223 10
4	Marsh, Spear & Co.			15,000	145 50
6	Marsh Joseph M.			16,000	155 20
7	Marsh Levi H.	5,500	53 35	17,000	164 90
11	Marsh Henry F.			15,000	145 50
5	Marshall Caleb S.	5,000	48 50	15,000	145 50
6	Marshall Thomas, guardian	12,500	121 25		

Ward.	Names.	Real.	Tax.	Personal.	Tax.
7	Marshall Josiah, heirs	16,000	155 20		
8	Marshall William	56,000	543 20	500	4 85
11	Marshall Samuel	13,400	129 98	1,000	9 70
11	Marshall Thomas	25,000	242 50		
11	Marston George P.	9,600	93 12	1,000	9 70
4	Marten & Davis	5,500	53 35	8,000	77 60
7	Martin Jeremiah	17,500	169 75	1,000	9 70
4	Mason Robert M.	24,000	232 80	1,080,000	10,476 00
4	Mason Robert M. & John Aiken, trustees			40,000	388 00
4	Mason Sarah E.			200,000	1,940 00
4	Mason Jonathan	55,400	537 38		
5	Mason & Hamlin			25,000	242 50
6	Mason Charles	15,000	145 50	15,000	145 50
6	Mason William P.	421,300	4,086 61	110,000	1,067 00
7	Mason, Lawrence & Co.			20,000	194 00
8	Mason Jeremiah, heirs	40,000	388 00		
9	Mason Julian O.	53,700	520 89		
11	Mason Lyman	11,200	108 64	1,000	9 70
3	Massachusetts Cotton Mills	18,000	174 60		
4	Mass. General Hospital	45,000	436 50		
4	Massachusetts Bank	125,000	1,212 50		
4	Mass. Hospital Life Ins. Co.	132,600	1,286 22		
4	Mass. Historical Society	20,000	194 00		
4	Mass. Horticultural Soc'y	63,000	611 10		
7	Mass. Charitable Mechanics' Association	60,000	582 00		
10	Mather Augustus H.	9,700	94 09	5,000	48 50
11	Mather Ozias H.	121,600	1,179 52		
6	Matthews Nathan	284,000	2,754 80		
10	Matthews William, Jr.	3,000	29 10	8,000	77 60
2	Maverick Wharf Co.	33,000	320 10		
4	May J. J. & F. W. G.	26,000	252 20		
4	May & Co.			50,000	485 00
10	May Frederick W. G.			45,000	436 50
10	May Frederick W. G. tr.			10,000	97 00

Ward.	Names.	Real.	Tax.	Personal.	Tax.
10	May Samuel	118,000	1,144 60	70,000	679 00
11	May George	47,000	455 90	130,000	1,261 00
4	Maynard & Noyes			20,000	194 00
6	Maynard Arba	23,000	223 10	400	3 88
9	Mayo Ellen M.	24,500	237 65		
6	McCleary Samuel F.	11,600	112 52	1,000	9 70
3	McCutcheon James	8,000	77 60	8,000	77 60
1	McDavitt Daniel	10,000	97 00	6,000	58 20
2	McDermott James T.	10,500	101 85		
12	McDevitt Robert	12,800	124 16	1,000	9 70
1	McDonald Henry	14,200	137 74		
1	McElroy John	128,800	1,249 36	2,000	19 40
8	McGilvray David F.	11,000	106 70	2,000	19 40
11	McGlynn John	23,100	224 07		
4	McGregor J. & Co.			75,000	727 50
6	McGregor James	55,000	533 50	30,000	291 00
6	McGregor James, executor of D. Chamberlain's est.			49,000	475 30
10	McHugh Terence F.	10,000	97 00	1,000	9 70
2	McKay Donald	39,500	383 15		
4	McLaughlin Francis			10,000	97 00
4	McLellan Isaac, heirs	42,000	407 40		
1	McLernon David	9,700	94 09	3,000	29 10
9	McNear Baker	5,000	48 50	20,000	194 00
11	McNinch Robert	15,500	150 35		
7	McPhail James A.			10,000	97 00
12	Mead Charles	4,700	45 59	6,000	58 20
10	Meany Edward F.	21,100	204 67	10,000	97 00
4	Mears Elijah, heirs	10,500	101 85		
4	Mears Granville	16,500	160 05	3,700	35 89
12	Mechanics' Bank	20,000	194 00		
12	Mein Benjamin R.	10,300	99 91		
12	Mein Walter R.	15,200	147 44		
1	Melcher Levi, heirs	14,000	135 80		
6	Mellen Moses	6,000	58 20	14,600	141 62
7	Melville Priscilla			16,000	155 20

Ward.	Names.	Real.	Tax.	Personal.	Tax.
11	Melvin William	9,000	87 30	2,500	24 25
2	Mendum John S.	5,200	50 44	14,000	135 80
4	Mercantile Wharf Corp'n	260,000	2,522 00		
4	Merchants Bank	402,600	3,905 22		
4	Merchants Insurance Co.	145,000	1,406 50		
8	Meredith Isaac	10,000	97 00		
12	Meredith Hinman	69,000	669 30	30,000	291 00
4	Meriam S. P. & W. & Co.			18,000	174 60
4	Meriam Silas P.	13,000	126 10		
5	Meriam Jonas	13,000	126 10		
5	Meriam Nathaniel	5,500	53 35	25,000	242 50
1	Merriam Otis W.			16,000	155 20
4	Merriam Charles	128,000	1,241 60	100,000	970 00
10	Merriam Galen	65,000	630 50		
11	Merriam James W.	22,000	213 40		
11	Merriam William C.	8,000	77 60	5,000	48 50
4	Merrick Pliny	20,000	194 00	40,000	388 00
8	Merrifield Moses	10,800	104 76	2,000	19 40
4	Merrill & Co.			50,000	485 00
6	Merrill Anna S.	32,500	315 25		
11	Merrill Ezekiel	14,000	135 80		
11	Merrill Benjamin L.	13,500	130 95		
11	Merrill Silas W.	23,600	228 92		
11	Merrill Amos B.	16,500	160 05	2,000	19 40
3	Merrimack Manuf. Co.	27,000	261 90		
4	Merritt Weston			10,000	97 00
4	Messinger & Cahill			14,000	135 80
7	Messinger George W.	66,100	641 17	35,000	339 50
8	Messinger Roswell E.	6,500	63 05	18,000	174 60
3	Metcalfe Marcus A.	35,200	341 44	28,900	280 33
4	Metcalfe Theodore & Co.			16,000	155 20
11	Metropolitan Railroad Co.	74,800	725 56		
11	Meyer Borchart	54,400	527 68	10,200	98 94
6	Mifflin Charles	23,000	223 10	26,000	252 20
5	Milkman Bernard	3,500	33 95	12,000	116 40
8	Millard Samuel	28,200	273 54		

Ward.	Names.	Real.	Tax.	Personal.	Tax.
1	Miller George E.	15,000	145 50	600	5 82
4	Milliken E. T. & Co.			30,000	291 00
4	Milliken Ebenezer C.	88,500	858 45		
4	Milliken Francis	25,500	247 35	500	4 85
11	Milliken Elias T.	12,000	116 40		
4	Mills & Forristall			30,000	291 00
7	Mills Jas. K. & C. H. ex- ecutors of M.H.Dwight	97,600	946 72		
7	Mills Chas. H. trustee un- der will of Geo. Blake			30,000	291 00
7	Mills Chas. H. & others, executors of E. Dwight	25,500	247 35		
11	Mills John F.	6,200	60 14	4,500	43 65
11	Mills Dexter T.	9,400	91 18	2,000	19 40
4	Milton, Cushman & Co.			80,000	776 00
4	Milton & Slocomb	40,000	388 00		
4	Milton William H.	11,000	106 70		
11	Milton George B.	7,000	67 90	5,000	48 50
4	Miner Alonzo A.	7,500	72 75	4,000	38 80
6	Minns Frances A.	21,000	203 70		
7	Minns Thomas, heirs	114,000	1,105 80		
3	Minot Charles	74,000	717 80		
4	Minot Wm. Jr. & others, tr's for Bailey children			25,000	242 50
4	Minot Wm. Jr. trustee	121,700	1,186 49		
4	Minot Wm. Jr. & Mary A. Bryant, exec'rs of the estate of W. Sawyer			150,000	1,455 00
4	Minot Wm. Jr. & G. H. Kuhn, trustees	130,000	1,261 00		
4	Minot Wm. Jr. & others, trust's of Mrs. Quiney	149,000	1,445 30		
4	Minot Wm. Jr. trustees of Mrs. Schmidt	20,000	194 00		
4	Minot Wm. Jr. & others, trust's of Mrs. Andrews	20,300	196 91		

Ward.	Names.	Real.	Tax.	Personal.	Tax.
6	Minot William	92,600	898 22	50,000	485 00
6	Minot Wm. & others, trustees of Joseph Lovering			56,000	543 20
6	Minot Wm. & others, trustees of Mrs. Salisbury			18,000	174 60
6	Minot William, trustee of Mrs. Coit			43,000	417 10
6	Minot William, trustee of I. T. Davis's heirs	3,800	36 86	21,500	208 55
6	Minot William, trustee of R. D. Harris's estate			34,000	329 80
6	Minot Wm. & others, trustees of Mrs. W.P. Mason	76,000	737 20		
6	Minot William, trustee of Mrs. Sedgwick	48,000	465 60		
7	Minot & Hooper			100,000	970 00
4	Mitchell Elizabeth, heirs	16,000	155 20		
4	Mitchell N. & Son			15,000	145 50
5	Mitchell Theodore	38,000	368 60	4,000	38 80
4	Mixer & Gilbert			10,000	97 00
12	Monks John P.	274,500	2,662 65	22,400	217 28
12	Monks Richard J.	18,000	174 60	500	4 85
1	Monroe James	9,400	91 18	1,000	9 70
6	Monroe Daniel	15,600	151 32		
8	Montgomery Hugh	33,500	324 95	15,000	145 50
3	Moore Robert	9,500	92 15	600	5 82
5	Moore Roger S.	10,200	98 94		
9	Moore Clementine	16,800	162 96		
9	Moore Andrew J.	23,200	225 04		
11	Moore Charles W.	10,500	101 85	5,000	48 50
8	Morehead William	7,800	75 66	2,500	24 25
6	Moreland William W.	32,000	310 40	2,500	24 25
3	Morey & Smith			10,000	97 00
8	Morey George	1,600	15 52	43,800	424 86
11	Morey William C.	10,400	100 88		
2	Morgan Enos	17,300	167 81		

Ward.	Names.	Real.	Tax.	Personal.	Tax.
6	Moring Anna L.			15,000	145 50
4	Morrill Frederick	16,500	160 05	2,000	19 40
4	Morse Sidney B.	88,300	856 51	10,000	97 00
4	Morse & Fletcher	30,000	291 00		
4	Morse Andrew J.	3,800	36 86	10,000	97 00
4	Morse Benjamin E.	11,000	106 70		
5	Morse Almon S.	5,000	48 50	10,000	97 00
8	Morse Eliza	28,500	276 45		
11	Morse John C.			20,000	194 00
11	Morse Mason W.	12,000	116 40	500	4 85
9	Morton Joseph, heirs	37,500	363 75		
11	Morton Ebenezer	50,800	492 76	1,000	9 70
11	Morton Josephus	27,000	261 90	1,000	9 70
11	Morton Joseph F.	6,000	58 20	11,000	106 70
3	Moseley & Lewis			10,000	97 00
4	Moseley & Dunn			16,000	155 20
7	Moseley Thomas E. & Co.			20,000	194 00
11	Moseley Thomas E.	10,600	102 82		
1	Mosman Rufus	3,000	29 10	10,000	97 00
4	Motley William W. heirs	13,000	126 10		
8	Motley Edward, Jr.			21,000	203 70
9	Motley John L.	11,500	111 55	5,000	48 50
11	Motley Mary	14,200	137 74		
5	Moulton Thomas	13,000	126 10		
4	Mudge George A. & Co.			15,000	145 50
7	Mudge Andrew C.			15,000	145 50
4	Mudgett, Dalton & Co.	4,400	42 68	25,000	242 50
12	Mullay John	11,400	110 58		
10	Munro Peter G.	8,200	79 54	3,000	29 10
1	Munroe Abel B.	35,200	341 44		
3	Munroe Washington, heirs	25,000	242 50		
4	Munroe Edmund	13,900	134 83	10,000	97 00
4	Munroe James & Co.			20,000	194 00
5	Munroe Otis	18,600	180 42	5,000	48 50
7	Murdock James M.	16,400	159 08		
4	Murray William & Co.			13,000	126 10

Ward.	Names.	Real.	Tax.	Personal.	Tax.
4	Mussey B. B. heirs	88,000	853 60		
3	Myers S. & J.			15,000	145 50
1	Nash Mary G. heirs	13,800	133 86		
6	Nash Stephen G.	9,100	88 27	3,000	29 10
7	Nash Israel & Co.			80,000	776 00
7	Nash Israel			10,000	97 00
7	Nash Nathaniel C. & Israel	60,000	582 00		
7	Nash A. P. & Co.			20,000	194 00
10	Nash Nathaniel C.	9,200	89 24	20,000	194 00
2	Nason, Cleveland & Co.	14,200	137 74	3,000	29 10
9	Nason Daniel	5,500	53 35	5,000	48 50
4	Nay & McClure			15,000	145 50
4	Naylor & Co.	45,000	436 50	220,000	2,134 00
8	Nazro Charles G.	12,000	116 40	3,000	29 10
8	Nazro Henry J.	8,000	77 60	2,000	19 40
6	Neal Samuel	29,500	286 15	1,500	14 55
11	Neale Alonzo F.	9,000	87 30	1,000	9 70
3	Neat Nathan	12,500	121 25	3,000	29 10
3	Needham William W.	8,500	82 45	4,000	38 80
4	Nelson Mrs. H. M.	44,000	426 80		
12	Nelson Henry W.	9,000	87 30	2,000	19 40
1	Newcomb Norton	11,000	106 70		
3	Newcomb T. C. & C. F.	24,300	235 71	5,000	48 50
11	Newcomb Norton, Jr.	14,000	135 80	3,000	29 10
11	Newcomb John J.	13,000	126 10	15,000	145 50
8	Newell Joseph A.	5,000	48 50	15,000	145 50
8	Newell Jeremiah G.	5,000	48 50	60,000	582 00
4	New England Bank	114,000	1,105 80		
4	New England Life Ins.Co.	210,000	2,037 00		
3	Newhall F. S. & Sons			20,000	194 00
4	Newman Henry	13,000	126 10	45,000	436 50
8	Newman Robert	9,400	91 18	6,800	65 96
7	Newton Ralph W.	16,000	155 20		
3	Nichols John P.	20,200	195 94	1,200	11 64
3	Nichols Lawrence	17,500	169 75	36,000	349 20
	Nichols, Bacon & Co.			10,000	97 00

Ward.	Names.	Real.	Tax.	Personal.	Tax.
4	Nichols Thaddeus	20,500	198 85	49,500	480 15
4	Nichols Elizabeth L.			70,500	683 85
8	Nichols Benjamin R. heirs	42,800	415 16		
9	Nichols Abigail	15,000	145 50		
9	Nichols Lyman	33,500	324 95	75,000	727 50
12	Nichols Geo. administrator	15,200	147 44		
1	Nickerson F. & Co.			80,000	776 00
4	Nickerson Edward G.	30,000	291 00	24,000	232 80
4	Nickerson & Co.			85,500	829 35
4	Nickerson E. & Co.	42,000	407 40	40,000	388 00
4	Nickerson Joseph & Co.			50,000	485 00
4	Nickerson Joseph	10,600	102 82		
11	Nickerson Pliny	19,000	184 30		
12	Nickerson David, heirs	10,100	97 97		
12	Nickerson Frederick	20,000	194 00	15,000	145 50
11	Nicolson Samuel, agent	13,100	127 07		
7	Niebuhr George H.			20,000	194 00
9	Nightingale James	28,300	274 51		
11	Nightingale John F.	7,900	76 63	2,500	24 25
4	Niles William J.	175,000	1,697 50		
4	Noble & Brooks			15,000	145 50
4	Noble John H.	23,400	226 98	2,000	19 40
4	Noble Joseph	49,100	476 27		
8	Nolen Spencer	9,000	87 30	3,000	29 10
4	Noreross Otis & Co.			100,000	970 00
4	Noreross, Mellen & Co.			25,000	242 50
5	Noreross Otis	19,000	184 30	105,000	1,018 50
7	Noreross Joel W. & Co.			20,000	194 00
11	Norton Joshua, Jr.	16,000	155 20	1,000	9 70
4	Nourse, Mason & Co.			35,000	339 50
4	Nourse & Co.			15,000	145 50
9	Nourse Joel	19,000	184 30	3,500	33 95
9	Nowell George & Charles	19,400	188 18	1,000	9 70
9	Nowell Charles	10,800	104 76		
11	Nowell George	30,300	293 91	500	4 85
11	Noyes Charles E.	11,200	108 64	1,200	11 6

Ward.	Names.	Real.	Tax.	Personal.	Tax.
4	Nunn Charles	12,000	116 40		
7	Nye & Foster			16,000	155 20
4	Oakes Edward			10,000	97 00
4	Ober John P.	30,300	293 91	17,800	172 66
9	O'Brien Cornelius	28,300	274 51	1,500	14 55
1	O'Connell Maurice	24,700	239 59	800	7 76
10	Odin George	274,900	2,666 53	12,000	116 40
8	Odiorne Isabella R.	50,000	485 00		
8	Ogden John T.	9,000	87 30	1,000	9 70
10	Old Colony & Fall River Railroad Company	415,200	4,027 44		
1	Oliver Samuel P.	5,200	50 44	18,000	174 60
2	Oliver Francis J.	25,400	246 38		
3	Oliver Susan	10,000	97 00		
10	Oliver Sarah H.	13,800	133 86		
7	Ordway Lewis & Co.			30,000	291 00
8	Ordway Joseph M.	21,400	207 58		
7	Orr Robert	12,000	116 40	60,700	588 79
6	Osborn George B.	34,000	329 80	5,000	48 50
7	Osborn Miles & Co.			30,000	291 00
7	Osborn Eben T.			19,900	193 03
12	Osborn Thomas I.	6,200	60 14	5,000	48 50
12	Osborn John	15,800	153 26		
4	Osgood Isaac P.	10,000	97 00		
4	Osgood George			12,000	116 40
7	Osgood John H.			30,000	291 00
8	Osgood David	12,000	116 40	2,700	26 19
3	Otheman Edward	19,000	184 30		
4	Otheman Bartholomew	12,000	116 40		
4	Otis Harrison Gray	26,000	252 20		
5	Otis George W. heirs	16,900	163 93		
6	Otis Elizabeth H.	50,100	485 97	2,000	19 40
6	Otis Alleyne	41,900	406 43		
6	Otis Jas. W. & others, tr's	65,500	635 35		
6	Otis James W.	31,200	302 64		
6	Otis Abigail T.	16,000	155 20		

Ward.	Names.	Real.	Tax.	Personal.	Tax.
6	Otis Mary	26,000	252 20	3,000	29 10
7	Otis James, heirs	37,500	363 75		
9	Otis George A. agent	192,000	1,862 40		
11	Otis Mary A. & E. M. Eliot	15,600	151 32		
11	Oudkerk Levi	5,000	48 50	10,000	97 00
4	Oxnard Charlotte	26,000	252 20	80,000	776 00
4	Oxnard George D.			90,000	873 00
4	Packard P. F.			10,000	97 00
6	Packard Silvanus	133,000	1,290 10	500	4 85
7	Packard Isaac, heirs	66,500	645 05		
4	Packer George			12,000	116 40
1	Page Kilby	45,300	439 41		
4	Page, Richardson & Co.			25,000	242 50
4	Page, Briggs, & Babbitt			38,000	368 60
4	Page Taylor	35,100	340 47	1,000	9 70
4	Page & Robbins			35,000	339 50
6	Page Calvin G. administ'r	41,000	397 70		
7	Page, Noyes & Co.	11,500	111 55	6,000	58 20
9	Page Joseph W.	10,200	98 94	2,000	19 40
9	Page Gilman	8,000	77 60	2,000	19 40
9	Page Gilman & Joseph W.	31,100	301 67		
12	Page Chauncy	20,000	194 00	7,000	67 90
2	Paige & Witherell	10,000	97 00		
4	Paige E. & Co.			13,000	126 10
7	Paige James W. & Co.			35,000	339 50
7	Paige James W.	60,700	588 79	15,000	145 50
12	Paige Charles E.	6,000	58 20	20,000	194 00
1	Paine Samuel, heirs	28,800	279 36		
4	Paine Charles C.	39,100	380 24		
8	Paine Robert T.			100,000	970 00
8	Paine James H.			75,000	727 50
3	Palmer Julius A. trustee of D. Vinal's estate	29,000	281 30		
3	Palmer Julius A. & oth- ers, trustees	68,000	659 60		

Ward.	Names.	Real.	Tax.	Personal.	Tax.
4	Palmer S. & E. heirs	19,500	189 15		
4	Palmer Ezra	12,000	116 40	17,000	164 90
4	Palmer J. P. & D. R.	25,700	249 29	5,000	48 50
4	Palmer, Williams, & Dickinson			15,000	145 50
6	Palmer Simeon, heirs	39,000	378 30		
7	Palmer S. G. & Co.			45,000	436 50
11	Palmer George W.	12,500	121 25	4,000	38 80
4	Palmers & Batchelders			110,000	1,067 00
4	Park St. Cong'l Society	10,000	97 00		
11	Park Trenor W.	69,800	677 06		
1	Parker Jonathan	63,500	615 95	10,000	97 00
1	Parker J. W. & Wm. Howe	15,800	153 26		
2	Parker Russell J.	1,800	17 46	10,000	97 00
3	Parker & Sleeper			20,000	194 00
4	Parker, Gannett, & Osgood			25,000	242 50
4	Parker Harvey D.	195,500	1,896 35	1,600	15 52
4	Parker Francis E.	8,600	83 42	5,000	48 50
4	Parker Jerry B.			20,000	194 00
4	Parker Harvey D. & Co.			12,000	116 40
6	Parker Eliza, heirs	35,400	343 38		
6	Parker Samuel D.	45,800	444 26	40,000	388 00
6	Parker Charles H.	34,700	336 59	20,000	194 00
6	Parker Charles H. treasurer of Green Foundation Fund	10,000	97 00	38,400	372 48
6	Parker Charles H. trustee of Mrs. Hinckley	11,000	106 70		
6	Parker Peter	343,500	3,331 95	138,000	1,338 60
6	Parker Peter & Chas. F. Shimmin, trustees of Mrs. Shimmin	205,400	1,992 38	133,000	1,290 10
6	Parker Peter & Chas. F. Shimmin, trustees of Distributing Fund	63,500	615 95		
6	Parker Peter & Chas. F. Shimmin, trustees			155,000	1,503 50

Ward.	Names.	Real.	Tax.	Personal.	Tax.
6	Parker James	380,900	3,694 73		
6	Parker Emily T.	28,500	276 45	25,000	242 50
6	Parker Mary			60,000	582 00
6	Parker Richard T.	28,500	276 45	65,000	630 50
7	Parker Charles M.	131,900	1,279 43		
7	Parker, Wilder & Co.			60,000	582 00
7	Parker, Barnes, & Merriam			50,000	485 00
7	Parker David & Co.			15,000	145 50
7	Parker & Manson			20,000	194 00
8	Parker Moses	10,000	97 00		
8	Parker Anna	28,000	271 60	190,000	1,843 00
8	Parker John Brooks	15,000	145 50	3,900	37 83
8	Parker Theodore	13,000	126 10	19,000	184 30
8	Parker Eber	10,100	97 97		
10	Parker Matthew S.	8,600	83 42	7,000	67 90
11	Parker William	14,500	140 65		
11	Parker Charles H.	19,000	184 30	30,000	291 00
11	Parker Francis J.	11,000	106 70		
12	Parker Jesse	11,000	106 70	1,000	9 70
3	Parkman John, heirs	63,600	616 92		
3	Parkman Francis	10,000	97 00		
6	Parkman George, heirs	246,100	2,387 17		
6	Parkman Eliza A. & others, executors			300,000	2,910 00
6	Parkman Mary G.	12,000	116 40	5,000	48 50
6	Parkman Caroline	45,000	436 50	30,000	291 00
6	Parkman Eliza W. S.	6,000	58 20	17,000	164 90
6	Parkman Mary B.			24,000	232 80
6	Parkman Susan	22,000	213 40	10,000	97 00
7	Parkman Mary B.	35,900	348 23	30,000	291 00
9	Parkman Mary E.	15,000	145 50	15,000	145 50
4	Parks & Allen			12,000	116 40
6	Parks Luther	149,700	1,452 09	12,000	116 40
11	Parks John A.	13,000	126 10		
11	Parks Luther, Jr.	29,700	288 09	2,500	24 25
11	Parmelee Mary E.	12,000	116 40		

Ward.	Names.	Real.	Tax.	Personal.	Tax.
1	Parmenter William	18,000	174 60		
4	Parrott William F. & Co.			35,000	339 50
4	Parsons Samuel	15,500	150 35		
4	Parsons William	16,000	155 20	65,000	630 50
4	Parsons Wm. J. & Theophilus	14,000	135 80		
6	Parsons William, heirs	43,000	417 10		
7	Parsons Thomas	34,900	338 53		
10	Parsons John	9,700	94 09	2,000	19 40
4	Partridge Adin & Co.			40,000	388 00
5	Partridge Horace			12,000	116 40
10	Partridge Adin	34,000	329 80		
1	Patch Abijah	7,200	69 84	6,000	58 20
5	Patch Franklin F.	9,000	87 30	3,000	29 10
4	Patten James & Co.			15,000	145 50
11	Patten James	11,000	106 70	10,000	97 00
9	Patten Jonathan, heirs	17,400	168 78		
9	Patten David, heirs	10,500	101 85		
4	Patterson Enoch	15,500	150 35		
4	Patterson Eager & Co.			35,000	339 50
8	Paul James & Co.	16,400	159 08	30,000	291 00
8	Paul James	109,000	1,057 30	1,400	13 58
11	Paul Joseph F.	27,100	262 87	5,000	48 50
11	Paul Charles	14,000	135 80		
12	Payne Samuel S.	19,400	188 18		
1	Payson John F.	4,800	46 56	10,000	97 00
6	Payson Samuel R.	28,500	276 45	15,000	145 50
6	Payson John L.	28,000	271 60	100,000	970 00
6	Payson John L. administrator S. P. Rogers's estate			40,000	388 00
6	Payson Ruth			25,000	242 50
10	Payson Samuel	13,800	133 86	1,000	9 70
5	Peabody Catherine	12,000	116 40		
6	Peabody Louisa	22,000	213 40	20,000	194 00
3	Peak John	23,000	223 10	4,000	38 80
7	Pearce S. H. & Co.			30,000	291 00
10	Pearce Shadrach S.	4,400	42 68	12,000	116 40

Ward.	Names.	Real.	Tax.	Personal.	Tax.
11	Pearce Samuel	14,500	140 65	7,000	67 90
2	Pearl Stephen R.	14,200	137 74		
4	Pearson John H. & Co.			86,500	839 05
4	Pearson John H.	53,800	521 86		
4	Pecker R. E. & Co.			10,000	97 00
4	Pecker Seth E.			10,500	101 85
4	Peirce Silas & Co.			100,000	970 00
4	Peirce S. & H. P. Cushing	42,000	407 40		
4	Peirce Silas	147,000	1,425 90	20,000	194 00
4	Peirce Thomas W.	16,000	155 20	20,000	194 00
4	Peirce & Dana			10,000	97 00
6	Peirce Henry A.	42,000	407 40	79,000	766 30
3	Pendleton William S.	50,000	485 00		
7	Penniman Elisha, heirs	54,000	523 80		
3	Perkins Matthew	7,000	67 90	8,000	77 60
4	Perkins George C.			25,000	242 50
4	Perkins Thomas H.			50,000	485 00
4	Perkins Mary, heirs	14,000	135 80		
5	Perkins Alfred	10,000	97 00	32,000	310 40
6	Perkins Eliza H.			18,000	174 60
6	Perkins Wm. P. & F. C. Loring, trustees	58,200	565 51		
6	Perkins James	10,000	97 00		
6	Perkins Richard	12,000	116 40	60,000	582 00
6	Perkins Abijah C.			25,000	242 50
6	Perkins William	30,000	291 00	130,000	1,261 00
9	Perkins Edward	9,500	92 15	600	5 82
10	Perkins Samuel S.	97,800	948 66		
11	Perkins Enos	17,200	166 84		
12	Perkins Thomas H. heirs	18,000	174 60		
7	Perrin & Co.			20,000	194 00
5	Perry Lyman, heirs	13,000	126 10		
8	Perry Marshall S.	54,800	531 56	20,000	194 00
10	Perry William S.	81,500	790 55	18,000	174 60
10	Perry & Fitzgerald			10,000	97 00
11	Perry George L.	14,500	140 65	500	4 85

Ward.	Names.	Real.	Tax.	Personal.	Tax.
4	Peters Edward D. & Co.	2,400	23 28	75,000	727 50
7	Peters Henry	40,000	388 00		
7	Peters, Chase & Co.			70,000	679 00
8	Peters George H.	26,000	252 20	13,000	126 10
11	Peters Edward D.	17,500	169 75	5,000	48 50
11	Peters Lucretia	22,300	216 31	34,000	329 80
11	Peters Lucretia, as adm'x			17,000	164 90
6	Peterson & Goodwin	14,600	141 62		
2	Pettingill Merrill	18,100	175 57		
4	Peysner Moritz M.			12,500	121 25
9	Pfaff Charles, heirs	20,000	194 00		
4	Phelps & Dalton			12,000	116 40
5	Phelps Sewall			15,000	145 50
9	Phelps Abner	16,500	160 05		
12	Phelps George A.	12,300	119 31		
11	Philbrick John D.	7,800	75 66	3,000	29 10
2	Phillips Edwin	10,600	102 82		
3	Phillips George W.	26,000	252 20		
4	Phillips Edward B. heirs	137,500	1,333 75		
4	Phillips Sally, heirs	56,000	543 20		
4	Phillips Ebenezer B.			12,000	116 40
4	Phillips John	32,500	315 25		
4	Phillips Thomas W.	14,500	140 65	2,000	19 40
4	Phillips, Sampson & Co.			40,000	388 00
4	Phillips & Loring			12,000	116 40
4	Phillips Willard	14,200	137 74		
4	Phillips Willard & F. L. Batchelder, trustees of Hannah Austin	15,200	147 44		
6	Phillips Jonathan	373,500	3,622 95	500,000	4,850 00
6	Phillips William	60,000	582 00	300,000	2,910 00
7	Phillips & Moseley	1,200	11 64	75,000	727 50
8	Phillips Wendell	12,300	119 31	30,000	291 00
9	Phillips James	10,000	97 00	5,000	48 50
8	Phinney Elijah R.	11,200	108 64	500	4 85
12	Phipps J. L. & Co.			15,000	145 50

Ward.	Names.	Real.	Tax.	Personal.	Tax.
9	Pickard William	35,500	344 35		
4	Pickens James, heirs	11,000	106 70	8,000	77 60
4	Pickering, Winslow & Co.			40,000	388 00
4	Pickering Arthur	54,300	527 68	6,000	58 20
4	Pickering Arthur, execu- tor and trustee	44,800	434 56		
4	Pickering Arthur, trustee	50,000	485 00		
6	Pickering Edward	11,000	106 70	10,000	97 00
6	Pickering Edward & oth- ers, trustees of Sarah Hammond			20,000	194 00
10	Pickering Daniel N.	7,600	73 72	3,000	29 10
2	Pierce Gilbert E.	22,400	217 28		
4	Pierce F. & Co.			20,000	194 00
4	Pierce Samuel S.	8,500	82 45	80,000	776 00
4	Pierce Andrew, Jr.	32,000	310 40		
4	Pierce William P.	106,000	1,028 20	50,000	485 00
4	Pierce Samuel B., Sons & Co.			26,000	252 20
4	Pierce Samuel B.	43,000	417 10		
7	Pierce Brothers & Flan- ders			100,000	970 00
7	Pierce Jacob W.	10,000	97 00		
7	Pierce & Bacon			175,000	1,697 50
8	Pierce Benjamin	11,000	106 70		
8	Pierce Mary J.	11,400	110 58		
11	Pierce Charles W.	10,500	101 85		
2	Pigeon & Odiorne			12,000	116 40
3	Pike Wm. C. & Brother			10,000	97 00
6	Pike William, heirs	20,700	200 79		
6	Pike Ezekiel W.	12,000	116 40	1,700	16 49
7	Piper Solomon	151,300	1,467 61	50,000	485 00
8	Piper Solomon & Co.			22,000	213 40
1	Pitman John H.	17,100	165 87		
7	Pitman Daniel	12,000	116 40		
4	Pitts Lendall, heirs	28,000	271 60		

Ward.	Names.	Real.	Tax.	Personal.	Tax.
7	Plimpton, Stevenson & Co.			75,000	727 50
8	Plimpton Albert	11,000	106 70		
1	Plummer & Co.			35,000	339 50
2	Plummer George H.	16,000	155 20	5,000	48 50
5	Plummer Avery, Jr.	14,000	135 80		
11	Plummer Jonathan P.	10,000	97 00	6,000	58 20
5	Plympton Henry	13,500	130 95	78,000	756 60
3	Poland Benjamin			20,000	194 00
5	Pollard Merrick R.	12,700	123 19	3,000	29 10
1	Pond Moses	101,800	987 46		
4	Pond Moses & Co.			18,000	174 60
5	Pook Sarah A.	6,200	60 14	4,000	38 80
4	Pool Benjamin B. & Co.			10,000	97 00
11	Pool Benjamin B.	16,000	155 20		
5	Poor Benjamin	10,500	101 85		
7	Poor Henry & Son			50,000	485 00
7	Poor Charles V. & Co.			10,000	97 00
11	Poor Nathaniel C.			40,000	388 00
6	Pope Paschal P.	5,000	48 50	210,000	2,037 00
10	Pope Williams & Sons	45,000	436 50	30,000	291 00
10	Pope John	11,700	113 49		
11	Pope William	7,500	72 75	7,000	67 90
11	Pope George W.	16,400	159 08	1,000	9 70
11	Pope Edwin	16,000	155 20	500	4 85
4	Popkins Thomas	8,000	77 60	10,000	97 00
3	Porter Leonard W.	5,500	53 35	6,000	58 20
4	Porter, Loring & Co.			10,200	98 94
5	Porter Elizabeth S.	6,000	58 20	14,000	135 80
7	Porter Charles	15,000	145 50		
11	Porter Thomas C.	11,000	106 70		
11	Porter John K.	10,500	101 85	61,000	591 70
4	Potter & Demmon	75,000	727 50	25,000	242 50
5	Potter Andrew B.	22,400	217 28	3,000	29 10
7	Potter, Nute, White, & Bailey			100,000	970 00
7	Potter John C.	40,000	388 00		

Ward.	Names.	Real.	Tax.	Personal.	Tax.
7	Potter, Hitchcock & Co.			20,000	194 00
4	Pottle, Taylor, & Crockett			30,000	291 00
3	Powars Daniel E. heirs	22,900	222 13		
3	Power Richard	8,400	81 48	2,000	19 40
7	Powers Mary, heirs	26,000	252 20		
1	Pratt John	6,000	58 20	5,300	51 41
4	Pratt Eleazer F.	57,300	555 81	39,000	378 30
4	Pratt Eleazer F. trustee	20,900	202 73	7,000	67 90
4	Pratt Daniel E.	13,000	126 10	8,000	77 60
4	Pratt William T. heirs	12,500	121 25		
4	Pratt William, heirs	30,000	291 00		
4	Pratt Isaac, Jr.	35,900	348 23	1,000	9 70
6	Pratt Charles & William H. trustees	15,800	153 26		
6	Pratt George W.	18,000	174 60	50,000	485 00
6	Pratt Mary			170,000	1,649 00
6	Pratt Mary Jr. & Sister	70,000	679 00		
6	Pratt Mary Jr. & Sarah P.			410,000	3,977 00
7	Pratt Abigail H.	14,500	140 65	21,000	203 70
7	Pratt George L.			21,400	207 58
7	Pratt George L. trustee of Geo. Pratt's estate			45,000	436 50
7	Pratt George, heirs	34,000	329 80		
7	Pratt Caleb I.	20,000	194 00	15,000	145 50
11	Pratt Elisha B.	8,000	77 60	5,000	48 50
11	Pratt John C.	12,600	122 22	10,000	97 00
11	Pratt Joseph	12,000	116 40		
7	Pray John H. Sons & Co.			30,000	291 00
7	Pray Mary R.	15,800	153 26		
11	Pray Thomas O.	6,600	64 02	4,000	38 80
12	Pray Joseph C.	13,000	126 10	7,000	67 90
7	Prentice William H. & Son			20,000	194 00
8	Prentice William H. heirs	74,500	722 65		
3	Prescott Benjamin T.	33,400	323 98		
5	Prescott William A.	100,400	973 88		
6	Prescott William H. heirs	51,000	494 71		

Ward.	Names.	Real.	Tax.	Personal.	Tax.
7	Prescott Brothers & Co.			20,000	194 00
7	Prescott & Chapin	55,000	533 50	35,000	339 50
9	Prescott Edward	15,600	151 32	10,000	97 00
1	Presho Solomon A. & Bros.	13,500	130 95		
6	Preston George H.	10,000	97 00	5,000	48 50
7	Preston & Merrill			60,000	582 00
8	Preston John A.	12,500	121 25	1,500	14 55
9	Preston Jonathan	98,700	957 39	5,500	53 35
10	Preston Joshua P.	105,000	1,018 50	3,500	33 95
4	Prichard & Co.			10,000	97 00
4	Prince F. O. & N. T. Dow, trustees	96,000	931 20		
6	Prince John T.	7,000	77 60	5,800	56 26
7	Prince John B. & Co.	2,800	27 16	15,000	145 50
10	Prince Nathan	5,000	48 50	10,000	97 00
7	Proctor A. & Son			40,000	388 00
2	Proprietors Maverick Church	14,000	135 80		
4	Proprietors Long Wharf	547,600	5,311 72		
4	Proprietors First Baptist Church	10,000	97 00		
4	Proprietors Scollay's Build- ings	70,000	679 00		
4	Proprietors Boston Museum			40,000	388 00
4	Proprietors Central Congre- gational Society	11,000	106 70		
4	Proprietors Second Metho- dist Church	15,500	150 35		
4	Proprietors Old South Church	295,000	2,861 50		
4	Proprietors Daily Adver- tiser			15,000	145 50
4	Proprietors Central Wharf	452,000	4,384 40		
6	Proprietors Brattle Street Church	26,000	252 20		

Ward.	Names.	Real.	Tax.	Personal.	Tax.
7	Proprietors Temple Club				
	House	42,000	407 40	6,000	58 20
7	Proprietors India Wharf	318,000	3,084 60		
7	Proprietors Rowe's Wharf	165,000	1,600 50		
7	Proprietors Foster's Wharf	110,000	1,067 00		
8	Proprietors Boylston				
	Market	182,000	1,765 40		
8	Proprietors Boston Theatre	160,000	1,552 00		
8	Proprietors United States				
	Hotel	160,000	1,552 00		
9	Proprietors Model Lodging				
	House	50,000	485 00		
9	Proprietors Federal Street				
	Church	45,000	436 50		
11	Proprietors Williams				
	Market	50,000	485 00		
12	Proprietors Lyceum Hall	15,000	145 50		
10	Prouty Joel, heirs	17,000	164 90		
7	Provident Institution for				
	Savings	70,000	679 00		
4	Puffer A. D.	20,700	200 79	4,000	38 80
4	Pulsifer & Payson	20,000	194 00	12,000	116 40
9	Purkitt Henry, heirs	10,000	97 00		
3	Putnam Samuel R.			35,000	339 50
4	Putnam J. Pickering	19,000	184 30		
4	Putnam Samuel R.	37,100	359 87		
4	Putnam Catherine	16,000	155 20		
9	Putnam John P.	38,000	368 60	20,000	194 00
4	Quincy Thomas D. & Co.			10,000	97 00
4	Quincy Josiah, Jr. trustee				
	Mrs. Brooks	125,000	1,212 50		
4	Quincy Josiah, Jr. trustee				
	A. E. Greene	20,000	194 00	16,500	160 05
4	Quincy Josiah, Jr. trustee				
	Fitch heirs	42,500	412 25	6,500	63 05

Ward.	Names.	Real.	Tax.	Personal.	Tax.
4	Quiney Josiah, Jr. trustee				
	Mrs. Babcock	49,500	480 15	32,800	318 16
4	Quiney Josiah	616,000	5,975 20	22,000	213 40
10	Quiney Samuel, heirs	13,000	126 10		
7	Raddin Sewall & Son			10,000	97 00
1	Rand Edward S.	19,300	187 21		
3	Rand Edward S. & F. O. Watts, trustees	22,000	213 40		
4	Rand Geo. C. & Avery			25,000	242 50
6	Rand Benjamin, heirs	10,000	97 00		
6	Rand Edward S.	73,400	711 98		
7	Rand, Ellis & Co.			22,000	213 40
11	Rand Mary, heirs	14,300	138 71		
9	Randall William, heirs	10,300	99 91		
10	Randall John W.			15,000	145 50
10	Randall Elizabeth	30,000	291 00	25,000	242 50
10	Randall Belinda L. & Sister			12,000	116 40
11	Ranney Ambrose A.	15,300	148 41	10,000	97 00
1	Raymond Zebina L.	10,200	98 94		
3	Raymond Freeborn F.	53,000	514 10		
4	Raymond Thacher R.	39,300	381 21		
4	Raymond Lydia N.	45,000	436 50		
5	Raymond Emmons	19,000	184 30	10,000	97 00
11	Raymond Edward A.	160,500	1,556 85	40,000	388 00
4	Rayner John, heirs	220,000	2,134 00		
7	Rea William A.	47,200	457 84	29,300	284 21
4	Read William & Son			30,000	291 00
5	Read J. Walter			30,000	291 00
6	Read James	33,300	323 01	25,000	242 50
7	Read, Gardner & Co.			225,000	2,182 50
7	Read A. H.	15,500	150 35	7,000	67 90
9	Redding George W.	7,000	67 90	3,000	29 10
10	Redman Nathaniel	20,600	199 82		
10	Redman John, heirs	117,000	1,134 90		
4	Reed Benjamin T.	18,000	174 60	70,000	679 00
5	Reed Reuben	58,500	567 45		

Ward.	Names.	Real.	Tax.	Personal.	Tax.
6	Reed James H.	10,000	97 00	1,000	9 70
6	Reed Charles T.	13,000	126 10	1,600	15 52
6	Reed Caleb, heirs	11,000	106 70		
6	Reed Sampson	22,800	221 16	57,400	556 78
6	Reed Sampson, executor			18,500	179 45
6	Reed John H.			10,000	97 00
7	Reed, Cutler & Co.			80,000	776 00
9	Reed George P.	10,200	98 94		
11	Reed George W.	10,000	97 00	1,500	14 55
12	Reed Charles H.	31,000	300 70		
4	Reggio Nicholas & Co.			65,000	630 50
5	Remmick Samuel H.	12,900	125 13		
7	Renton Peter	20,900	202 73	1,400	13 58
4	Revere Association	190,000	1,843 00		
4	Revere Copper Company	10,000	97 00	200,000	1,940 00
8	Revere Joseph W.	203,500	1,973 95	25,000	242 50
1	Reynolds Wm. B. & Co.			50,000	485 00
4	Reynolds William J.	11,000	106 70		
4	Reynolds Edward	18,700	181 39	25,000	242 50
7	Reynolds Edward, heirs	15,800	153 26		
8	Reynolds Susan D.	10,000	97 00	11,000	106 70
10	Reynolds Cynthia	6,200	60 14	7,000	67 90
7	Rhodes & Ripley			20,000	194 00
2	Rice Edwin	23,200	225 04	500	4 85
3	Rice Reuben	15,000	145 50		
3	Rice Lewis	227,900	2,210 63	40,000	388 00
4	Rice W. & R.	40,000	388 00	20,000	194 00
4	Rice, Kendall & Co.			60,000	582 00
4	Rice E. E. & Co.			20,000	194 00
4	Rice F. & F. & Co.	12,500	121 25	15,000	145 50
7	Rice & Cook			80,000	776 00
8	Rice John P.	28,000	271 60		
9	Rice Charlotte	5,300	51 41	25,000	242 50
11	Rice William	11,500	111 55		
11	Rice Alexander H.	13,500	130 95	3,000	29 10
4	Rich Isaac & Co.			150,000	1,455 00

Ward.	Names.	Real.	Tax.	Personal.	Tax.
6	Rich Thomas P.	20,000	194 00	7,000	67 90
6	Rich Thomas P. trustee for Wife and Son			17,500	169 75
6	Rich Thomas P. trustee for S. D. Rogers			14,600	141 62
7	Rich Isaac	70,000	679 00		
8	Rich Otis	12,400	120 28	30,000	291 00
4	Richards & Co.			85,000	824 50
4	Richards Reuben A.	33,000	320 10		
4	Richards I. D. & Son			75,000	727 50
4	Richards Isaiah D.	24,000	232 80		
6	Richards Joseph L.	10,000	97 00	1,500	14 55
6	Richards William B.	98,000	940 90	18,000	174 60
7	Richards Edward M.	25,000	242 50		
11	Richards Calvin A.	78,900	765 33		
3	Richardson Charles B.			10,000	97 00
4	Richardson Henry L.	17,000	164 90	50,000	485 00
4	Richardson George B. & Josiah, heirs	17,000	164 90		
4	Richardson William, heirs	19,400	188 18		
4	Richardson, Kendall & Co.			35,000	339 50
4	Richardson, Jeffrey, & Brothers			53,000	514 10
5	Richardson Thomas	35,900	348 23	15,000	145 50
5	Richardson Joseph			105,000	1,018 50
7	Richardson James B.	28,600	277 42	1,000	9 70
7	Richardson, Deane & Co.			150,000	1,455 00
7	Richardson George C.	100,000	970 00		
7	Richardson William H.	11,500	111 55		
7	Richardson Charles & Co.			10,000	97 00
8	Richardson Jeffrey	117,000	1,134 90	115,000	1,115 50
8	Richardson Fanny	14,000	135 80		
8	Richardson Thomas	63,400	614 98		
8	Richardson Horace			30,000	291 00
9	Richardson Benjamin P.	22,000	213 40	15,000	145 50
9	Richardson Benj. P. adm'r	16,000	155 20	25,000	242 50

Ward.	Names.	Real.	Tax.	Personal.	Tax.
10	Richardson Thomas F.	11,000	106 70		
11	Richardson Lewis G.	22,500	218 25	6,600	64 02
11	Richardson Josiah B.	16,500	160 05	4,800	46 56
11	Richardson William F.	15,000	145 50	40,000	388 00
11	Richardson Winthrop, heirs	10,600	102 82		
11	Richmond Mary E.	14,500	140 65		
3	Riddle Edward	65,000	630 50	5,000	48 50
6	Ridgway John	10,000	97 00	1,000	9 70
6	Ridgway Henry W. heirs	11,500	111 55		
11	Ridgway Samuel S.	9,500	92 15	500	4 85
11	Ridgway Edward W.	17,100	165 87	6,000	58 20
5	Ridlon Richard	17,000	164 90	2,000	19 40
3	Riley Hugh	9,200	89 24	1,800	17 46
7	Riley Patrick	28,400	275 48	15,000	145 50
1	Ripley Robert	20,000	194 00	3,000	29 10
7	Rising, Childs & Co.			30,000	291 00
1	Ritchie John	24,500	238 62	2,000	19 40
1	Ritchie Uriah	125,400	1,216 38	3,000	29 10
1	Ritchie Uriah & John	95,500	957 39		
6	Ritchie Harrison			17,000	164 90
7	Ritchie Edward S.	38,000	368 60	6,000	58 20
6	Rives William C.			10,000	97 00
3	Roach Eleanor, administ'x	10,000	97 00		
3	Robbins John M.	75,000	727 50	3,000	29 10
4	Robbins Nathan	7,500	72 75	7,000	67 90
6	Robbins Edwin	11,500	111 55	1,000	9 70
6	Robbins Shepard	5,500	53 35	25,000	242 50
7	Robbins Jas. M. & Jas. K. Mills, trustees	64,000	620 80		
7	Robbins James M.	67,000	649 90		
12	Robbins Charles	12,900	125 13	3,000	29 10
3	Roberts J. W. & A.	11,000	106 70	6,000	58 20
4	Roberts J. W. & Co.			10,000	97 00
4	Roberts John	39,000	378 30		
11	Roberts John L.	58,700	569 39		
11	Roberts Joseph D.	182,900	1,754 73		

Ward.	Names.	Real.	Tax.	Personal.	Tax.
7	Robertson John A.	6,000	58 20	6,000	58 20
1	Robinson Reuben T.	10,400	100 88	5,000	48 50
1	Robinson William	23,500	227 95	12,000	116 40
1	Robinson George W.	30,000	291 00		
1	Robinson George W. & Co.			20,000	194 00
1	Robinson, Wiggin & Co.			39,000	378 30
3	Robinson Thomas, heirs	19,400	188 18		
3	Robinson, Holbrook & Co.			80,000	776 00
3	Robinson S. & Son			75,000	727 50
4	Robinson Thomas W. & Brother			15,000	145 50
4	Robinson Charles E.	14,100	136 77		
5	Robinson Shadrach	10,000	97 00		
6	Robinson George W.	10,000	97 00		
10	Robinson Increase	7,000	67 90	5,000	48 50
11	Robinson John B.	12,500	121 25		
11	Robinson Josiah S.	18,800	182 36		
11	Robinson Seth	14,100	137 74	400	3 88
11	Robinson John P.	16,500	160 05		
1	Roby Dexter & Co.			15,000	145 50
4	Roby Dexter	33,500	324 95	10,000	97 00
8	Rockwood Aaron W.	23,800	230 86	1,100	10 67
7	Rodgers, Richards & Co.			35,000	339 50
8	Roessle John	72,400	702 28		
4	Rogers John K. & Co.			15,000	145 50
4	Rogers Geo. B. & Co.			15,000	145 50
5	Rogers John	10,200	98 94	1,500	14 55
6	Rogers Benjamin	22,600	219 22		
6	Rogers Henry B.	70,000	679 00	25,500	247 35
7	Rogers John H.	15,000	145 50	40,000	388 00
7	Rogers John W.	16,000	155 20		
7	Rogers William C. & Co.			10,000	97 00
10	Rogers George M.	36,700	355 99	1,000	9 70
11	Rogers George	12,200	118 34	10,000	97 00
11	Rogers Charles O.	29,000	281 30	40,000	388 00
11	Rogers Henry, Jr. heirs	22,800	221 16		

Ward.	Names.	Real.	Tax.	Personal.	Tax.
11	Rogers William S.	17,000	164 90	50,000	485 00
11	Rogers George B.	12,000	116 40	40,000	388 00
11	Rogers John S.	8,500	82 45	4,400	42 68
9	Rohan Bridget E.	10,000	97 00		
2	Rollins Theodore F.	10,400	100 88		
4	Rollins Frances H.	65,000	630 50	3,000	29 10
11	Rollins Charles	21,000	203 70	8,000	77 60
1	Ropes William & Co.			175,000	1,697 50
6	Ropes William	293,000	2,842 10		
9	Rose Horace C.	13,500	130 95	1,000	9 70
4	Ross Joseph L.	9,000	87 30	5,000	48 50
4	Ross & Pearce			12,000	116 40
9	Ross Matthias D.	17,500	169 75		
6	Rotch Lydia S.			40,000	388 00
9	Rotch Benjamin S.	153,500	1,488 95	55,000	533 50
1	Rowe Isaac F. heirs	14,100	136 77		
4	Rowe Joseph, heirs	57,000	552 90		
3	Rowell, Underhill & Co.			10,000	97 00
12	Roxbury Savings Bank	11,500	111 55		
11	Ruggles Stephen P.	33,400	323 98		
8	Rupp Frances	29,800	289 06		
4	Russell Nathaniel, heirs	28,000	271 60		
4	Russell, Fessenden, & Whittemore			15,000	145 50
4	Russell George R. & F. G. Shaw, trustees	25,000	242 50		
5	Russell George	9,000	87 30	1,000	9 70
6	Russell Joseph G.	141,500	1,372 55	500	4 85
6	Russell Hannah D.	18,000	174 60	10,000	97 00
7	Russell William G.			20,000	194 00
7	Russell & Tolman			18,000	174 60
7	Russell Le Baron	26,000	252 20	10,000	97 00
7	Russell L. F.			18,000	174 60
8	Russell Thomas H.	8,500	82 45	8,000	77 60
9	Russell Samuel H.	12,500	121 25	20,000	194 00

Ward.	Names.	Real.	Tax.	Personal.	Tax.
9	Russell Samuel H. & others, trustees	281,100	2,726 67	22,000	213 40
9	Russell Benjamin G.	11,600	112 52	1,000	9 70
10	Russell Elijah	11,400	110 58	2,400	23 28
8	Rutledge James S.	16,400	159 08		
4	Ryder & Hardy			13,000	126 10
4	Sackett, Davis & Co.			12,000	116 40
4	Safford James O.			12,000	116 40
4	Safford Ann E. executrix	18,000	174 60	12,000	116 40
7	Safford Ames & Co.			30,500	295 85
9	Sahlein David A.	7,200	69 84	6,000	58 20
4	Salisbury Elizabeth	18,500	179 45		
4	Salisbury Edward E.	45,500	441 35		
7	Salisbury Nancy			11,000	106 70
7	Salisbury Samuel, heirs	85,500	829 35		
7	Salisbury Abigail	50,000	485 00		
10	Salmon John	11,600	112 52	2,500	24 25
10	Salom Mark			11,000	106 70
1	Salter James, heirs	11,600	112 52		
4	Saltonstall Leverett	65,000	630 50		
1	Sampson Calvin C.	33,000	320 10		
4	Sampson & Tappan	51,700	501 49	285,000	2,764 50
9	Samuels Isaac	17,100	165 87	41,900	406 43
1	Sanborn, Richardson & Co.	20,000	194 00	10,000	97 00
6	Sanborn Erastus W.	21,500	208 55	3,000	29 10
4	Sanders Orin S.	20,100	194 97	3,000	29 10
10	Sanders Milton M.			30,000	291 00
5	Sanderson John	10,900	105 73	1,000	9 70
6	Sanderson James G.	7,000	67 90	10,000	97 00
9	Sanderson Luther	10,000	97 00	5,000	48 50
11	Sanderson Lewis	13,500	130 95	1,000	9 70
4	Sands, Crafts & Co.			12,000	116 40
5	Sands Edward	16,500	160 05	1,500	14 55
11	Sanford Philo	9,000	87 30	10,500	101 85
11	Sanger George P.	11,000	106 70		
3	Sargent, Gunnison & Co.			11,000	106 70

Ward.	Names.	Real.	Tax.	Personal.	Tax.
4	Sargent Cyrus	14,500	140 65	4,000	38 80
4	Sargent Bodwell	15,000	145 50	6,000	58 20
6	Sargent Christiana K.	82,000	795 40		
6	Sargent Daniel, heirs	19,000	184 30		
6	Sargent George B.	11,000	106 70		
7	Sargent Lucius M.	127,000	1,231 90		
7	Sargent Henry, heirs,	155,000	1,503 50		
7	Sargent Ignatius	55,000	533 50		
8	Sargent Henrietta			30,000	291 00
11	Sargent Joseph	7,000	67 90	5,000	48 50
9	Saunders Kendall P.	5,000	48 50	5,000	48 50
6	Savage James S.	18,000	174 60		
7	Savage James	36,500	354 05	55,000	533 50
4	Sawin George H.	9,000	87 30	6,000	58 20
5	Sawin Sullivan			12,000	116 40
4	Sawtell & Hartshorn			12,000	116 40
1	Sawyer William W.	10,000	97 00	1,000	9 70
1	Sawyer Thomas			25,000	242 50
7	Sawyer Samuel E.	10,700	103 79		
11	Sawyer Francis A.	9,500	92 15	2,500	24 25
11	Sawyer Frederick W.	25,600	248 32	1,000	9 70
11	Sawyer Elizabeth E.	11,000	106 70		
6	Sayles Francis W. heirs	18,000	174 60		
8	Sayles Maria F.	40,000	388 00	100,000	970 00
6	Sayward & Lathrop	33,400	323 98		
6	Scholfield Isaac			13,000	126 10
4	School Street Universalist Society	24,000	232 80		
10	Scott Robert	30,000	291 00		
11	Scott Charles	3,700	35 89	8,000	77 60
1	Scudder Horace & Co.			10,000	97 00
4	Scudder Harvey & Co.			20,000	194 00
6	Scudder Charles	12,000	116 40	6,000	58 20
7	Scudder Charles & Co.			50,000	485 00
8	Seaman's Friend Society	10,000	97 00		
4	Sears & Co.			30,000	291 00

Ward.	Names.	Real.	Tax.	Personal.	Tax.
4	Sears, Dutton, & Smith			11,000	106 70
6	Sears Knyvett W.			10,000	97 00
6	Sears David	775,500	7,522 35	200,000	1,940 00
6	Sears Frederick R.	49,500	480 15	35,000	339 50
6	Sears Fred'k R. as guard'n	71,500	693 55	49,000	475 30
6	Sears David, Jr.	38,000	368 60	25,000	242 50
6	Sears David, Jr. & others	36,700	355 99		
7	Sears Willard	25,000	242 50		
8	Sears Richard W.	14,000	135 80		
8	Sears Susan, executrix	6,500	63 05	14,000	135 80
12	Sears Jabez H.	10,500	101 85		
1	Seaver Jacob W. & Co.			10,000	97 00
10	Seaver Benjamin, heirs	15,000	145 50		
10	Seaver George			10,000	97 00
9	Seaverns Thomas W.	23,400	226 98		
5	Seavey Theodore H.	52,100	505 37		
11	Seiberlich Ferdinand	10,000	97 00	400	3 88
8	Sever James W.			50,000	485 00
6	Severence Jonathan B.	10,000	97 00	3,000	29 10
4	Sewall, Day & Co.			40,000	388 00
4	Sewall Benjamin	18,500	179 45		
6	Sewall Thomas R.	10,000	97 00	3,200	31 04
7	Sewall & Withington			15,000	145 50
6	Seward Joshua	31,000	300 70	30,000	291 00
8	Shales Edward	19,000	184 30		
4	Shapleigh & Co.			20,000	194 00
8	Sharland John	21,100	204 67	800	7 76
6	Sharp John C.	19,000	184 30	40,000	388 00
4	Shattuck George C.	264,900	2,569 53	160,000	1,552 00
4	Shattuck George C. & H. Bigelow, trustees			25,000	242 50
5	Shattuck George	7,500	72 75	25,000	242 50
10	Shattuck Clarissa B.			15,000	145 50
12	Shattuck Andrew B.	11,500	111 55	3,000	29 10
4	Shaw Francis G. & S. P. Shaw & Geo. R. Russell, trustees Sarah P. Rus- sell	87,000	843 90		

Ward.	Names.	Real.	Tax.	Personal.	Tax.
4	Shaw Francis G. & S. P. Shaw & Geo. R. Russell, trustees Mrs. S. P. Shaw	46,500	451 05		
4	Shaw Francis G. & S. P. Shaw & Geo. R. Russell, trustees A. B. Greene	51,500	499 55		
4	Shaw Francis G. & S. P. Shaw & Geo. R. Russell, trustees R. S. Oliver	31,500	305 55		
4	Shaw Francis G. & S. P. Shaw & Geo. R. Russell, trs. Distributing Fund	183,300	1,778 01		
4	Shaw Southworth	22,100	214 37	40,000	388 00
4	Shaw Francis G.	20,000	194 00		
4	Shaw Quincy A.	54,000	523 80		
6	Shaw Jesse	18,000	174 60	10,000	97 00
6	Shaw Lemuel	96,000	931 20	32,000	310 40
6	Shaw G. Howland	193,500	1,876 95	100,000	970 00
6	Shaw G. Howland & Sam'l A. Eliot, trustees			94,000	911 80
6	Shaw Robert G. Jr. heirs	42,000	407 40		
9	Shaw William F.			16,000	155 20
4	Sheafe Samuel & others	110,000	1,067 00		
11	Sheafe William	56,300	546 11	30,000	291 00
3	Shearer & Paine			50,000	485 00
6	Shedd John H.	8,500	82 45	2,300	22 31
4	Shelton John			10,000	97 00
7	Shelton P. S. & Co.			10,000	97 00
4	Shepard, Clark, & Brown			10,000	97 00
8	Shepard Horace S.	4,500	43 65	10,000	97 00
4	Shepherd John			15,000	145 50
3	Sherman Charles I. F.	8,000	77 60	7,000	67 90
3	Shillaber Daniel	57,400	556 78		
6	Shimmin Eliza	87,300	846 81	26,000	252 20
3	Shipley Simon G. heirs	33,000	320 10		
4	Shipley Horatio	22,700	220 19		
4	Shoe & Leather Dealers Bank	70,000	679 00		

Ward.	Names.	Real.	Tax.	Personal.	Tax.
7	Shreeve, Brown & Co.			80,000	776 00
4	Shumway F. P.			10,000	97 00
10	Shumway Nelson	24,800	240 56		
4	Shurtleff Nathaniel B.	16,000	155 20	30,000	291 00
4	Shurtleff Nath'l B. trustee Mrs. Shaw			16,000	155 20
4	Shurtleff Nathaniel B. & Benjamin, trustees			21,000	203 70
4	Shurtleff Samuel A.	18,000	174 60		
6	Shute James M.	59,100	573 27		
10	Shute William M.	8,000	77 60	6,500	63 05
2	Siders Charles & others	18,800	182 36		
4	Sigourney Margaret B.			110,000	1,067 00
4	Sigourney Henry, heirs	37,000	358 90		
6	Sigourney Henry	27,000	261 90	50,000	485 00
6	Sigourney Henry & Joel Richards, trustees			110,000	1,067 00
8	Silby Homer J.	30,000	291 00	12,000	116 40
11	Simes Joseph	6,000	58 20	5,200	50 44
4	Simmons George A.	44,000	426 80	12,000	116 40
4	Simmons Valentine	21,000	203 70		
4	Simmons Geo. W., Piper & Co.			80,000	776 00
4	Simmons George W.	31,000	300 70		
4	Simmons Thomas	11,500	111 55	10,000	97 00
6	Simmons & Wilcox			15,000	145 50
7	Simmons John	559,500	5,427 15	43,000	417 10
9	Simmons Ambrose B.	10,500	101 85		
5	Simonds Joanna T.	7,000	67 90	12,000	116 40
5	Simonds Joseph	11,800	114 46	2,000	19 40
8	Simonds Franklin & oth- ers, trustees	16,300	158 11		
12	Simonds Alvan			15,000	145 50
2	Simpson Dry Dock Co.	75,100	729 44		
4	Simpson Michael H.	33,000	320 10	100,000	970 00
4	Simpson Paul			15,000	145 50
4	Simpson Harriet	10,000	97 00		

Ward.	Names.	Real.	Tax.	Personal.	Tax.
6	Simpson Maria			10,000	97 00
6	Simpson Jane			10,000	97 00
6	Simpson Frances			10,000	97 00
12	Simpson Daniel	17,500	169 75		
4	Sinclair Ira	20,000	194 00		
11	Sissons David	10,000	97 00		
1	Skillings David N.			12,000	116 40
1	Skinner Alvah	5,500	53 35	7,000	67 90
6	Skinner Francis	23,600	228 92		
7	Skinner Francis & Co.			350,000	3,395 00
10	Skinner Lucien	9,400	91 18	3,600	34 92
11	Skinner George W.	6,400	62 08	25,000	242 50
5	Slade William J.	9,000	87 30	1,000	9 70
7	Slade Daniel D.	55,000	533 50	10,000	97 00
7	Sleeper Jacob	187,900	1,822 63	25,000	242 50
7	Sleeper, Dickinson & Co.			20,000	194 00
1	Smith Edmund	38,800	376 36		
3	Smith Nathaniel, heirs	16,300	158 11		
3	Smith Joseph, heirs	16,000	155 20		
3	Smith Simeon	12,900	125 13	2,000	19 40
3	Smith Hiram	9,500	92 15	20,000	194 00
4	Smith Ralph & Co.			20,000	194 00
4	Smith & Tarbell	9,000	87 30	20,000	194 00
4	Smith Ebenezer	149,900	1,454 03		
4	Smith Jerome V. C.	14,600	141 62	1,500	14 55
4	Smith & Lovett			10,000	97 00
4	Smith Charles A. & Co.			18,000	174 60
3	Smith Brothers & Foster			15,000	145 50
6	Smith Thomas C.	39,000	378 30	25,000	242 50
6	Smith Perez	32,500	316 22		
6	Smith Jeremiah	12,500	121 25		
6	Smith Joseph L. heirs	13,000	126 10		
6	Smith Charles, heirs	16,000	155 20		
7	Smith A. D. & Co.			10,000	97 00
7	Smith Joseph M.	11,000	106 70		
7	Smith Henry, heirs	48,000	465 60		

Ward.	Names.	Real.	Tax.	Personal.	Tax.
8	Smith & Weeks	7,000	67 90	15,000	145 50
9	Smith Franklin	13,600	131 92	7,000	67 90
10	Smith, Felton & Co.	14,000	135 80	15,000	145 50
10	Smith Joseph	10,000	97 00	7,000	67 90
11	Smith John W.	11,000	106 70	8,000	77 60
11	Smith Henry	189,600	1,839 12		
11	Smith Henry B.	115,500	1,120 35	40,000	388 00
11	Smith Benjamin	21,500	208 55		
11	Smith Freeman	21,200	205 64		
11	Smith Stephen	181,200	1,757 64	8,000	77 60
11	Smith Charles A.	12,000	116 40	2,000	19 40
11	Smith H. Farnham	10,400	100 88	800	7 76
12	Smith James F.	13,600	131 92	3,000	29 10
4	Snell George			14,000	135 80
1	Snelling Enoch H.	27,800	269 66		
2	Snelling Washington	7,800	75 66	5,000	48 50
6	Snelling Samuel, heirs	21,000	203 70		
1	Snow Franklin	6,500	63 05	12,000	116 40
3	Snow John M. heirs	14,000	135 80		
3	Snow Lucy	9,500	92 15	10,000	97 00
4	Snow Franklin & Co.			30,000	291 00
4	Snow & Rider			20,000	194 00
4	Snow Daniel F. heirs	16,800	162 96		
4	Snow Thomas	43,800	424 86	10,000	97 00
4	Snow Nathaniel	21,000	203 70	10,000	97 00
5	Snow David, Jr.	11,000	106 70		
6	Snow Samuel T.	6,800	65 96	5,000	48 50
8	Snow David	109,000	1,057 30	175,000	1,697 50
11	Snow George W.	16,500	160 05		
4	Society for the Promotion of Theolog'l Education	26,000	252 20		
6	Sohier William	186,500	1,809 05	7,000	67 90
6	Sohier William, agent	21,700	210 49		
6	Sohier William, trustee of Mrs. Mason	53,000	514 10		

Ward.	Names.	Real.	Tax.	Personal.	Tax.
6	Sohier Wm. & others, trustees of Farnum's heirs	78,000	756 60		
6	Sohier Wm. & D. Denney tr's of Mrs. Winchester	138,700	1,345 39		
8	Sohier William D.	56,000	543 20		
4	Somerset Club	50,000	485 00	9,000	87 30
11	Soren John J. executor			10,400	100 88
3	Soule Richard	8,000	77 60	5,500	53 35
3	Soule Richard, trustee of Lithgow's heirs			33,000	320 10
7	Soule & Ward			15,300	148 41
8	South Market Corporation	27,000	261 90		
10	South Wharf Corporation	12,000	116 40		
10	South Cove Corporation	286,000	2,774 20		
12	South Boston Gas Light Company	110,000	1,067 00		
12	South Boston Iron Co.	322,300	3,126 31		
3	Souther John	14,000	135 80	25,000	242 50
12	Souther Henry	8,000	77 60	8,000	77 60
12	Souther John	14,500	140 65		
12	Spare Elijah	20,000	194 00		
5	Sparrell William	4,000	38 80	6,000	58 20
5	Spaulding J. Russell	16,000	155 20	12,000	116 40
7	Spaulding Solomon R.	18,000	174 60		
7	Spaulding Solomon R. & Son			50,000	485 00
4	Spear Maria	36,500	354 05		
7	Spear, Jones, & Lane			10,000	97 00
9	Spear Henry T.	5,000	48 50	5,000	48 50
10	Spear Edmund D.	11,000	106 70		
11	Spear William H.	28,200	273 54		
4	Speare, Burke & Co.	9,000	87 30	25,000	242 50
11	Speare Alden	10,500	101 85	6,000	58 20
4	Spencer, Vila & Co.			10,000	97 00
11	Sperry Henry	10,900	105 73		
12	Spinney Samuel R.	21,500	208 55	15,000	145 50
7	Spooner William B.	15,000	145 50		

Ward.	Names.	Real.	Tax.	Personal.	Tax.
7	Spooner Wm. B. & Co.	185,000	1,794 50	35,000	339 50
8	Spooner William H.			20,000	194 00
9	Spooner Daniel N.	18,000	174 60	59,000	572 30
11	Spokesfield Fernald D.	15,800	153 26		
4	Sprague, Soule & Co.			50,000	485 00
4	Sprague Phineas & Co.	17,000	164 90	135,000	1,309 50
4	Sprague Seth E.	18,000	174 60	6,000	58 20
4	Sprague & Tappan			10,000	97 00
6	Sprague Peleg	8,000	77 60	65,000	630 50
6	Sprague Phineas, heirs	40,000	388 00		
8	Sprague Joseph	5,000	48 50	10,000	97 00
9	Sprague Franklin H.	12,200	118 34		
10	Sprague Charles	27,000	261 90	20,000	194 00
10	Sprague Chas. & others, tr.			17,000	164 90
10	Sprague Charles J.	7,800	75 66	2,000	19 40
10	Sprague Joanna	15,000	145 50	20,000	194 00
11	Sprague William	14,000	135 80	35,000	339 50
11	Sprague Seth L.	11,000	106 70	15,000	145 50
11	Sprague Seth L. & E. C. Tobey, executors			12,500	121 25
11	Sprague Seth, heirs	18,200	176 54		
12	Sprague Phineas & Seth, h'rs	17,000	164 90		
4	Spring I. H.	2,800	27 16	10,000	97 00
4	Squire John P. & Co.	3,000	29 10	25,000	242 50
6	Squire Joseph			10,000	97 00
1	Stackpole David D.	13,000	126 10		
9	Standish Lemuel M.	18,000	174 60	10,000	97 00
9	Standish Lemuel M. adm'r			10,000	97 00
9	Standish & Woodbury	56,600	549 02	25,000	242 50
10	Standish Francis	31,000	300 70	500	4 85
11	Standish James	26,900	260 93		
7	Stanfield, Wentworth & Co.			100,000	970 00
4	Stanwood H. B. & Co.			40,000	388 00
6	Stanwood Lemuel	70,000	679 00	20,000	194 00
7	Stanwood Ebenezer C.	14,000	135 80		
11	Stanwood Jacob	13,000	126 10	65,000	630 50

Ward.	Names.	Real.	Tax.	Personal.	Tax.
4	Staples George	7,500	72 75	12,000	116 40
6	Staples Isaac	7,000	67 90	20,000	194 00
6	Staples James N.	8,000	77 60	8,000	77 60
4	Stark Joseph	17,000	164 90	800	7 76
1	Starrett John	13,400	129 98	600	5 82
4	Stearns William & Co.			90,000	873 00
4	Stearns William	9,000	87 30	60,000	582 00
4	Stearns Samuel F.	11,000	106 70	1,500	14 55
4	Stearns Simon & Son			15,000	145 50
5	Stearns Hiram N.	4,000	38 80	7,000	67 90
6	Stearns John	113,000	1,096 10	40,000	388 00
7	Stearns R. H. & Co.			14,000	135 80
7	Stearns George L.			10,000	97 00
10	Stearns Ziba	1,400	13 58	10,000	97 00
1	Stebbins Isaac	27,600	267 72		
10	Stebbins & Anderson			13,000	126 10
12	Stebbins Mary A.	21,500	208 55		
7	Stedman Wm. M. & Co.			50,000	485 00
7	Stedman Daniel B. & Co.			75,000	727 50
10	Stedman Josiah	113,400	1,099 98	30,000	291 00
10	Stedman Josiah, trustee	31,300	303 61		
4	Steele & Eaton			10,000	97 00
5	Steele Robert	30,900	299 73		
4	Stetson Amasa, heirs	72,000	698 40		
4	Stetson, Kendall, & Minot			30,000	291 00
5	Stetson Lebbeus, heirs	90,000	873 00		
7	Stetson Caleb	38,000	368 60		
11	Stetson —	11,500	111 55		
12	Stetson Alpheus & Son	9,100	88 27	15,000	145 50
12	Stetson Alpheus M.	11,900	115 43		
12	Stetson Alpheus	26,100	253 17	3,000	29 10
4	Stephenson, Royce & Co.			20,000	194 00
3	Stevens Mary F.	14,500	140 65		
4	Stevens Paran	208,000	2,017 60	125,000	1,212 50
4	Stevens John	8,500	82 45	2,000	19 40
8	Stevens Willard W.	7,400	71 78	12,000	116 40

Ward.	Names.	Real.	Tax.	Personal.	Tax.
11	Stevens Polly	19,700	191 09		
11	Stevens John, heirs	14,800	143 56		
11	Stevens Edward C.	7,500	72 75	14,000	135 80
11	Stevens Oliver	11,700	113 49	1,000	9 70
11	Stevens Nathaniel	31,000	300 70		
12	Stevens Ebenezer, heirs	14,600	141 62		
12	Stevens Henry R.	3,000	29 10	8,000	77 60
6	Stevenson J. Thomas	22,000	213 40	22,500	218 25
10	Stickney Josiah	57,800	560 66		
4	Stillman S. & S. Hughes, h'rs	25,000	242 50		
4	Stimpson H. & F.	30,000	291 00	8,200	79 54
6	Stimpson Frederick H.	18,000	174 60	20,000	194 00
6	Stimpson Frederick H. tr.	16,000	155 20		
7	Stimpson Sarah	12,500	121 25		
3	Stimson Jeremiah & Co.	12,000	116 40	5,000	48 50
7	Stimson, Valentine & Co.			30,000	291 00
4	Stoddard Sybelle, heirs	10,000	97 00		
6	Stoddard Albert	10,300	99 91	1,500	14 55
7	Stoddard & Lovering			75,000	727 50
1	Stone Eben	8,800	85 36	2,500	24 25
1	Stone James W. & Bro.	158,000	1,532 60		
1	Stone James W.	15,800	153 26		
3	Stone Phineas A.	10,000	97 00	3,400	32 98
4	Stone Milton J.	70,000	679 00		
4	Stone J. & Co.			10,000	97 00
4	Stone Eben W.	13,000	126 10		
4	Stone James S.	9,500	92 15	1,300	12 61
4	Stone Daniel P.	15,000	145 50	200,000	1,940 00
6	Stone Ephraim			20,000	194 00
7	Stone, Wood, & Baldwin			45,000	436 50
7	Stone Artemas	17,000	164 90	10,000	97 00
11	Stone Nathaniel	13,000	126 10	3,200	31 04
12	Stone William, heirs	10,700	103 79		
7	Storer David H.	11,000	106 70	7,000	67 90
7	Storer Robert B.	14,000	135 80	8,300	80 51
11	Storer Horatio R.	14,000	135 80		

Ward.	Names.	Real.	Tax.	Personal.	Tax.
7	Storms William R. & Co.			15,000	145 50
4	Story Isaac, heirs	22,000	213 40		
4	Story Joseph	12,300	119 31		
6	Story Franklin H.	23,000	223 10	20,000	194 00
6	Story Franklin H. trustee of C. S. Sargent			18,000	174 60
7	Story William W.	20,000	194 00		
9	Storey Franklin H. Jr.	16,500	160 05		
10	Storey Charles W. executor			86,300	837 11
8	Stow Baron	9,000	87 30	2,000	19 40
6	Stowell Caleb	29,500	287 12		
5	Stowers Benjamin R.	4,400	42 68	6,000	58 20
4	Stratton, Sherriff & Co.			20,000	194 00
4	Stratton & Ayres	15,000	145 50	15,000	145 50
8	Stratton Charles E.	4,700	45 59	56,000	543 20
10	Stratton John	10,100	97 97	2,100	20 37
4	Strong Woodbridge	15,000	145 50	5,000	48 50
7	Strong & Hayward			60,000	582 00
11	Strong Alexander	74,500	722 65	14,000	135 80
4	Sturgis James & others	100,000	970 00		
4	Sturgis Henry P. & Co.			110,000	1,067 00
4	Sturgis Russell & others	20,000	194 00		
6	Sturgis Russell, guardian	20,400	197 88		
6	Sturgis Henry P.	52,600	410 22		
7	Sturgis William	31,500	305 55	350,000	3,395 00
2	Sturtevant Noah	105,000	1,018 50	5,000	48 50
3	Sturtevant Newell, heirs, & J. W. Warren	27,000	261 90		
4	Sturtevant Noah & Co.			40,000	388 00
4	Sturtevant Leonard, adm'r			25,000	242 50
9	Sturtevant Newell, heirs	24,000	232 80		
9	Sturtevant Hannah M.			40,700	394 79
7 & 8	St. Vincent Orphan Asylum	20,400	197 88		
1	Suffolk County Flour Mills	14,000	135 80		
3	Suffolk Manufacturing Co.	18,000	174 60		

Ward.	Names.	Real.	Tax.	Personal.	Tax.
4	Suffolk Bank	175,000	1,697 50		
12	Suffolk Lead Works	50,400	488 88		
6	Sullivan Richard	13,000	126 10		
10	Sullivan Patrick	5,000	48 50	6,000	58 20
2	Sumner William H.	142,600	1,383 22		
2	Sumner William H. & others, trustees	39,800	386 06		
4	Sumners & Co.			30,000	291 00
6	Sumner Frederick A.	25,500	247 35		
6	Sumner Relief	10,000	97 00	21,000	203 70
6	Sumner Harriet			21,000	203 70
7	Sumner Jabez	9,800	95 06	10,000	97 00
7	Sumner, Austin & Co.			80,000	776 00
11	Sumner Timothy A.	99,000	960,30	15,000	145 50
4	Surette & Whitney			10,000	97 00
11	Suter Sarah W. & others, trustees	33,700	326 89	2,200	21 34
11	Suter Hales W.	7,500	72 75	3,300	32 01
4	Swallow Asa	24,500	237 65	1,000	9 70
11	Swallow Calvin	48,000	465 60		
4	Swan J., Forness & Co.			10,000	97 00
8	Swan Luther	13,800	133 86		
5	Sweet James S.	4,800	46 56	6,000	58 20
2	Sweetsers James	10,500	101 85		
7	Sweetsers, Gookin, & Swan			75,000	727 50
11	Sweetsers Isaac	14,500	140 65		
6	Swett Samuel	19,500	189 15	90,000	873 00
6	Swett Elizabeth B.	31,000	300 70	55,000	533 50
6	Swett William B.	13,000	126 10	50,000	485 00
7	Swett Tasker H. heirs	27,000	261 90		
7	Swett Abby	26,000	252 20		
7	Swett William B. heirs	20,000	194 00		
1	Swift John J.	33,000	320 10	75,000	727 50
6	Swift William H.	22,000	213 40	50,000	485 00
10	Swift William A. & George Moulton	14,000	135 80		

Ward.	Names.	Real.	Tax.	Personal.	Tax.
12	Sylvester Julia A. adm'x			14,500	140 65
7	Taft John B. agent			25,000	242 50
4	Talbott George B. & Co.	7,300	70 81	10,000	97 00
7	Talbott Newell & Co.			50,000	485 00
11	Talbott William H.	11,500	111 55		
7	Tapley Amos P.			20,000	194 00
4	Tappan John G.			20,000	194 00
4	Tappan Sewall & E. W. Rollins, trustees			60,000	582 00
6	Tappan Lewis W.	34,000	329 80	10,000	97 00
7	Tappan John	138,500	1,343 45	50,000	485 00
3	Tarbell John P. trustee	14,000	135 80		
4	Tarbell George G.			15,000	145 50
4	Tarbell, Dana & Co.			25,000	242 50
11	Tarbell Ebenezer	17,000	164 90	1,200	11 64
11	Tarr & Smith	10,000	97 00	3,000	29 10
4	Tate R. & Co.			15,000	145 50
1	Taylor John & Son			10,000	97 00
4	Taylor Charles J.	46,500	451 05		
4	Taylor Arnold W.	84,800	822 56		
4	Taylor George	40,000	388 00		
4	Taylor S. G. & Co.			10,000	97 00
4	Taylor Henry & Co.			30,000	291 00
5	Taylor Emery	6,000	58 20	5,000	48 50
5	Taylor Hannah J. heirs	111,000	1,076 70		
7	Taylor & Co.			20,000	194 00
7	Temple & Smith			10,000	97 00
6	Templeton John	143,600	1,392 92		
4	Tenney & Co.			15,000	145 50
7	Tenney, Ballister & Co.			37,500	363 75
11	Tenney Oliver	59,600	578 12	5,000	48 50
11	Tenney Benjamin F.	11,100	107 67		
1	Terhorst Gerhard	12,500	121 25	1,000	9 70
4	Thacher Charles, trustee			18,000	174 60
4	Thacher Henry C.			10,000	97 00
6	Thacher Peter O. heirs	31,000	300 70		

Ward.	Names.	Real.	Tax.	Personal.	Tax.
6	Thacher Caroline	20,000	194 00	10,000	97 00
6	Thacher Isaac	32,500	315 25	20,000	194 00
7	Thacher Thomas	13,100	127 07		
12	Thacher Wm. S. adm'r & tr.			12,000	116 40
12	Thacher George C.	30,400	294 88		
4	Thaxter Levi, heirs	32,200	312 34		
5	Thaxter Adam W. heirs	59,000	572 30		
5	Thaxter Mary & Adam W. administrators			11,000	106 70
6	Thaxter Adam W.	33,000	320 10	12,000	116 40
6	Thaxter Adam W. trustee	71,000	688 70		
9	Thaxter Seth, heirs	14,300	138 71		
10	Thaxter Jacob, heirs	14,200	137 74		
11	Thaxter Benjamin	11,500	111 55	45,000	436 50
1	Thayer Sullivan & S. O. Dearborn	11,600	112 52		
4	Thayer, Babson & Co.			13,800	133 86
4	Thayer John E. & Brother	16,100	156 17	525,000	5,092 50
4	Thayer John E. & Brother & George Peabody	100,000	970 00		
4	Thayer George W.	38,900	377 33	40,000	388 00
4	Thayer Joel	80,000	776 00	1,200	11 64
6	Thayer Nathaniel	129,000	1,251 30	200,000	1,940 00
6	Thayer Nathaniel, trustee Mrs. Marston			30,000	291 00
6	Thayer Nathaniel & Nath'l Merriam, trs. S. B. Fales			12,000	116 40
6	Thayer Nathaniel & Nath'l Merriam, trustees Mrs. Bridgham			20,000	194 00
6	Thayer Nathaniel, trustee			60,000	582 00
7	Thayer Joseph H.	8,500	82 45	16,000	155 20
7	Thayer Geo. L. & Co.			35,000	339 50
7	Thayer, Rice & Co.			15,000	145 50
7	Thayer & Co.			15,000	145 50
8	Thayer George L.	8,000	77 60	2,000	19 40

Ward.	Names.	Real.	Tax.	Personal.	Tax.
8	Thayer Gideon F.	9,300	90 21	3,000	29 10
10	Thayer Benjamin W.	50,500	489 85	10,000	97 00
11	Thayer Betsy	7,800	75 66	7,500	72 75
6	Thomas John	11,300	109 61	500	4 85
7	Thomas Alexander	12,000	116 40	6,000	58 20
7	Thomas Alexander & oth's	129,000	1,251 30		
8	Thomas J. B. heirs	10,000	97 00		
4	Thompson A. & Co.			10,000	97 00
4	Thompson Abijah & others	23,000	223 10		
4	Thompson Louisa	12,000	116 40	13,000	126 10
6	Thompson William	50,000	485 00	2,000	19 40
7	Thompson C. & F.			32,000	310 40
7	Thompson Charles	13,000	126 10		
8	Thompson Thomas	308,700	2,994 39	130,000	1,261 00
9	Thompson S. Benton	16,500	160 05	27,000	261 90
9	Thompson Newell A.	28,900	280 33	15,000	145 50
2	Thorndike Larkin, heirs	20,500	199 82		
4	Thorndike James P.	78,000	756 60	25,000	242 50
4	Thorndike Augustus, heirs	194,400	1,885 68		
5	Thorndike Edward	13,000	126 10		
8	Thorndike John H.	79,500	771 15	5,000	48 50
9	Thorndike John P.	246,000	2,386 20	30,000	291 00
9	Thorndike John P. agent for Geo. Q. Thorndike	18,000	174 60		
11	Thorndike Ebenezer	17,400	168 78		
4	Thorne Rollin & Co.			15,000	145 50
12	Thurston Caleb	9,000	87 30	8,000	77 60
4	Thwing William	10,000	97 00	10,000	97 00
4	Thwing William & Co.			25,000	242 50
1	Tibbetts John C.	18,100	175 57		
4	Ticknor George	75,000	727 50	50,000	485 00
4	Ticknor Wm. D. & Co.	16,400	159 08	45,000	436 50
4	Ticknor William D. admin- istrator	12,400	120 28		
3	Tidd Ruth	17,000	164 90		
4	Tilden George W.			60,000	582 00

Ward.	Names.	Real.	Tax.	Personal.	Tax.
7	Tilden Thomas, heirs	13,700	132 89		
12	Tilden Walter H.	6,000	58 20	4,800	46 56
4	Tileston William, heirs	10,000	97 00		
10	Tileston Timothy	25,600	248 32	12,000	116 40
11	Tileston Thomas	80,400	779 88		
7	Tillson, Tobey, & Tower			10,000	97 00
12	Tillson Eleanor	6,200	60 14	6,000	58 20
4	Tilton Stephen & Co.			50,000	485 00
7	Tilton, Gregory, & Richardson			63,800	618 86
10	Tilton H. N. & B. R.			10,300	99 91
11	Tilton Joseph B.	13,500	130 95		
4	Timmins Henry	33,700	326 89	88,000	853 60
4	Timmins George H.			20,000	194 00
12	Timmins H. & C. Amory, trustees	14,200	137 74		
1	Tirrill Edward C. heirs	20,800	201 76		
4	Tirrill Minot	37,700	365 69		
7	Tirrill Albert	23,000	223 10		
7	Tirrill James	27,000	261 90		
7	Tirrill James A. & Co.			60,000	582 00
8	Tirrill Jesse & Co.			10,000	97 00
10	Tirrill Jesse	46,200	448 14		
10	Tirrill John	10,500	101 85	1,000	9 70
11	Tirrill Isaac	11,300	109 61		
4	Tisdale & Dodge			10,000	97 00
8	Tisdale Mace	200,000	1,940 00	50,000	485 00
7	Todd Jacob, heirs	14,200	137 74		
4	Tolman James	16,300	158 11	5,000	48 50
10	Tolman George S.	6,500	63 05	12,000	116 40
3	Toppa F. L. & Co.			10,000	97 00
11	Topliff Samuel	17,500	169 75	28,000	271 60
1	Torrey & Co.	22,000	213 40	10,000	97 00
3	Torrey Joseph, heirs	16,000	155 20		
3	Torrey George W.	9,000	87 30	30,000	291 00
3	Torrey Stephen			10,000	97 00
4	Torrey Samuel & John G.	20,000	194 00		

Ward.	Names.	Real.	Tax.	Personal.	Tax.
4	Torrey Samuel	30,000	291 00	25,000	242 50
7	Torrey Charles	24,000	232 80	1,000	9 70
11	Torrey John G.	137,000	1,328 90	75,000	727 50
11	Torrey Charles	11,500	111 55		
9	Tower Isaac	7,400	71 78	4,000	38 80
3	Towle Orel	13 600	131 92		
3 & 4	Towle & Seavy			15,000	145 50
5	Towne John	12,400	120 28	800	7 76
9	Towne Orr N. heirs	12,600	122 22		
11	Towne & Kendrick	12,000	116 40		
1	Townsend Isaac P. & Co.			15,000	145 50
3	Townsend Mary P.	34,500	335 62	120,000	1,164 00
4	Townsend Isaac, heirs	33,000	320 10		
4	Townsend Solomon D.	11,800	114 46	7,000	67 90
4	Townsend Charles T. S.	18,000	174 60		
4	Townsend T. B. & Son			13,000	126 10
5	Townsend William E.	7,100	68 87	5,000	48 50
7	Townsend, Mallard, & Cowing			60,000	582 00
7	Townsend & Co.			10,000	97 00
8	Townsend Elijah G.	11,000	106 70		
12	Townsend Sumner	10,000	97 00	1,000	9 70
4	Tracy John & Co.			15,000	145 50
4	Tracy S. & Caroline Dennie	35,000	339 50		
6	Tracy Frederic U.	20,500	198 85	10,000	97 00
4	Train Samuel	73,500	712 95		
10	Traip Robert W.	15,800	153 26		
1	Trant William	39,300	381 21	1,500	14 55
4	Traveller Company			14,000	135 80
2	Treadwell Samuel	10,000	97 00	2,500	24 25
4	Treadwell Moses	3,800	36 86	15,000	145 50
4	Treat John T. P.			10,000	97 00
9	Treat Selah B.	7,000	67 90	3,000	29 10
1	Tremere John B.	24,300	235 71	3,800	36 86
3	Tremont Manufact'g Co.	18,000	174 60		
4	Tremont Bank	110,000	1,067 00		

Ward.	Names.	Real.	Tax.	Personal.	Tax.
7	Trescott E. Jr.			10,000	97 00
6	Trueman Robert	9,000	87 30	30,000	291 00
3	Trull Charles	20,000	194 00		
3	Trull John & Co.	41,000	397 70	50,500	489 85
6	Trull John W.	243,400	2,360 98	230,000	2,231 00
6	Trull Samuel	10,000	97 00		
10	Trull John F.			19,000	184 30
11	Trull John	35,800	347 26		
11 & 12	Trustees of Hawes's Fund	100,200	971 94	27,600	267 72
6	Tuck Caroline			30,000	291 00
3	Tucker John C.	16,500	160 05		
4	Tucker, Whitten, & Carrere			10,000	97 00
4	Tucker Joshua	4,500	43 65	30,000	291 00
6	Tucker Edgar	10,000	97 00		
6	Tucker William W.	30,500	295 85	3,000	29 10
6	Tucker William W. & others, trustees	387,000	3,753 90	228,000	2,211 60
7	Tucker, Newton & Co.			70,000	679 00
7	Tucker Alanson, guardian of Dodge's children			54,200	525 74
7	Tucker Wales	5,200	50 44	17,000	164 90
7	Tucker Nathaniel & Co.			20,000	194 00
7	Tucker James, Jr. & Co.			15,000	145 50
8	Tucker Elisha G.			10,000	97 00
11	Tucker Lyman			12,000	116 40
11	Tucker Ann A. E.	16,200	157 14		
4	Tuckerman Edward, heirs	174,500	1,692 65		
10	Tuckerman William F.	8,000	77 60	3,100	30 07
6	Tudor Frederick	160,000	1,552 00	140,000	1,358 00
2	Tufts Otis, assignees	20,700	200 79		
3	Tufts Amos, agent	95,000	921 50		
3	Tufts Nathan	10,000	97 00		
4	Tufts Quincy			120,000	1,164 00
10	Tufts Charles	23,500	227 95		
4	Turnbull Geo. & Co.			70,000	679 00

Ward.	Names.	Real.	Tax.	Personal.	Tax.
1	Turner Sarah G.	12,100	117 37		
3	Turner Paul, heirs	12,000	116 40		
3	Turner Job A. & C. J. Fox	12,800	124 16		
3	Turner Job A. & P. Hub- bell	35,000	339 50		
4	Turner Nathaniel W.			12,000	116 40
6	Turner Otis, heirs	19,000	184 30		
11	Turner Job A.	228,600	2,217 42	6,000	58 20
12	Turner Joshua	14,700	142 59		
7	Turrell & Metcalf			20,000	194 00
4	Tuttle James			15,000	145 50
4	Twombly & Lamson			120,000	1,164 00
9	Twombly Alexander H.	18,000	174 60	7,000	67 90
4	Tyler Joseph C. & Co.			65,000	630 50
8	Tyler John S.	15,300	148 41	10,000	97 00
10	Tyler John	14,000	135 80	30,000	291 00
3	Underhill Samuel G.	12,000	116 40	2,500	24 25
6	Underhill Orlando H.	8,000	77 60	11,000	106 70
4	Underwood William	33,500	324 95	10,000	97 00
7	Underwood William & Co.			40,000	388 00
10	Underwood Nathan	16,300	158 11	500	4 85
1	Union Wharf Company	375,000	3,637 50		
4	Upham, Tucker & Co.			100,000	970 00
6	Upham Phineas	159,000	1,542 30	240,000	2,328 00
6	Upham Jabez B.	20,000	194 00	45,000	436 50
6	Upham George P.	36,500	354 05	15,000	145 50
4	Upton & Nicholas			12,000	116 40
4	Upton George B.	23,000	223 10	128,000	1,241 60
4	Van Praag Aaron			10,000	97 00
9	Van Praag Solomon			12,000	116 40
7	Varney William	12,100	117 37	3,000	29 10
1	Vasmer George, heirs	12,400	120 28		
4	Vaughn Charles & others	50,000	485 00		
1	Veazie Joseph	13,500	130 95		
11	Veazie Joseph A.	18,200	176 54	35,000	339 50

Ward.	Names.	Real.	Tax.	Personal.	Tax.
4	Vila James & Co.			25,000	242 50
4	Vila James	25,000	242 50		
6	Viles James	10,500	101 85	2,200	21 34
5	Vinal Albert	48,500	470 45		
7	Vinton Alexander H.	15,000	145 50		
8	Vinton Elisha	11,800	114 46	4,000	38 80
8	Vinton Thomas J. heirs	18,200	176 54		
10	Vose Josiah	118,500	1,149 45	150,000	1,455 00
10	Vose Ebenezer	59,400	576 18	1,800	17 46
11	Vose Nathaniel D.	16,600	161 02		
11	Vose James W.	17,500	169 75	7,000	67 90
	1 Wade John, heirs	18,000	174 60		
11	Wade Reuben S.	37,400	362 78		
12	Wadleigh Dexter E.	20,100	194 97		
4	Wadsworth Alexander	23,000	223 10	21,000	203 70
7	Wadsworth & Co.			16,000	155 20
4	Wainwright & Tappan			65,000	630 50
6	Wainwright Henry	21,000	203 70	2,200	21 34
12	Wait Gilbert	9,500	92 15	1,000	9 70
4	Walcott Emily	16,000	155 20		
4	Waldo Henry S. & others, trustees	44,500	431 65		
7	Waldron S. W. & Son			20,000	194 00
4	Wales T. B. & Co.			30,000	291 00
4	Wales T. B. & Co. (old firm)			60,000	582 00
4	Wales George W.	35,500	344 35	19,000	184 30
7	Wales Abby L.	28,000	271 60	2,000	19 40
7	Wales George C.			15,000	145 50
9	Wales Thomas B.	40,500	392 85	43,000	417 10
9	Wales Thomas B. & Moses D. Kimball	13,000	126 10	22,500	218 25
4	Walker & Brother			60,000	582 00
4	Walker Samuel & Co.	9,000	87 30	2,500	24 25
4	Walker William J.	166,600	1,616 02	300,000	2,910 00
6	Walker Nathaniel	19,000	184 30		
7	Walker Joseph & Co.			20,000	194 00

Ward.	Names.	Real.	Tax.	Personal.	Tax.
7	Walker Samuel			20,000	194 00
10	Walker Henry W.	11,200	108 64	500	4 85
10	Wallace & Sons			15,000	145 50
4	Walley Samuel H.	50,000	485 00		
7	Wallenstein & Kunst			15,000	145 50
5	Wallis Mordecai L. heirs	16,800	162 96		
11	Wallis Paul D.	79,200	768 24		
5	Walmsley Henry	14,000	135 80	500	4 85
7	Walko & Barnum			12,000	116 40
5	Walsh Richard, heirs	12,500	121 25		
12	Walsh Richard	17,600	170 72		
4	Walworth J. J. & Co.	18,000	174 60	16,000	155 20
1	Ward Nahum, heirs	18,800	182 36		
2	Ward, Hammatt & Barstow	12,000	116 40		
2	Ward Gilbert, Rand, & Barstow	16,800	162 96		
3	Ward Artemas, heirs	29,500	286 15		
4	Ward Thomas W. heirs	67,000	649 90		
4	Ward George C.	64,000	620 80	35,000	339 50
4	Ward Andrew H.			15,000	145 50
6	Ward Benjamin C.			16,000	155 20
6	Ward Henry V.			110,000	1,067 00
7	Ward Winthrop	11,000	106 70		
8	Ward Henry A.	8,500	82 45	18,500	179 45
9	Ward Samuel D.	49,600	481 12		
9	Ward Sam'l D. & others, trs.	15,500	150 35		
11	Ward Joseph	6,000	58 20	4,500	43 65
11	Ward Joseph W.	16,900	163 93	5,000	48 50
11	Ward J. Harrison	15,000	145 50	5,000	48 50
5	Wardens Christ's Church	10,000	97 00		
4	Ware Leonard	33,000	320 10	4,000	38 80
7	Ware Charles E.	15,400	149 38	5,000	48 50
7	Ware John	138,000	1,338 60		
7	Ware P. Jr. & Co.			10,000	97 00
11	Ware Ephraim G.	10,400	100 88		
11	Warner Ralph	20,500	198 85	50,000	485 00

Ward.	Names.	Real.	Tax.	Personal.	Tax.
11	Warner Barnet F.	11,000	106 70		
3	Warren Richard, guardian	18,200	176 54		
4	Warren M. C.			10,000	97 00
4	Warren William W.	47,000	455 90	5,000	48 50
4	Warren J. Mason	45,000	436 50	70,000	679 00
4	Warren J. Sullivan	28,000	271 60		
4	Warren Edward	12,000	116 40		
6	Warren Charles H.			22,000	213 40
6	Warren Chas. H. & Edward Blake, trs. Mrs. Dixon	107,000	1,037 90	76,000	737 20
6	Warren Chas. H. & Edward Blake, trs. Mrs. Shelton	111,000	1,076 70	69,000	669 30
7	Warren George W. & Co.			125,000	1,212 50
7	Warren George W.			10,700	103 79
8	Warren John W.	30,600	296 82	1,000	9 70
6	Washburn William	50,000	485 00	1,000	9 70
6	Washburn William R. P.	21,500	208 55	65,000	630 50
4	Wason, Pierce & Co.			60,000	582 00
4	Waterman Foster	10,400	100 88	60,000	582 00
9	Waterman Thomas	3,500	33 95	10,000	97 00
1	Waters Ebenezer, heirs	10,400	100 88		
4	Waters William D. & Co.			20,000	194 00
4	Waterston Robert	148,100	1,436 57	100,000	970 00
4	Waterston Robt. & others, trustees	22,700	220 19		
11	Waterston Robert C.	12,000	116 40	1,200	11 64
3	Watson & Bisbee	33,000	322 04	5,000	48 50
11	Watson Abraham A.	29,800	289 06	1,200	11 64
8	Watts Francis O.			25,000	242 50
8	Watts Francis O. executor			14,000	135 80
10	Way Samuel A.	324,500	3,147 65		
3	Waugh John, Jr.			12,000	116 40
7	Webber Aaron D.	32,100	311 37		
1	Webster Redford, heirs	12,000	116 40		
4	Webster & Co.	30,000	291 00	65,000	630 50

Ward.	Names.	Real.	Tax.	Personal.	Tax.
2	Weeks Ebenezer	32,700	317 19		
2	Weeks John S.	19,400	188 18		
4	Weeks James H.			30,000	291 00
7	Weeks & Potter	2,600	25 22	35,000	339 50
4	Welch Charles A.			15,000	145 50
6	Welch Eleanor	4,500	43 65	7,000	67 90
6	Welch Francis	199,000	1,930 30	55,000	533 50
7	Welch George W.	18,600	180 42		
9	Welch Wilson J.	11,800	114 46		
10	Welch Thomas J.	28,000	271 60	300	2 91
11	Welch Harrison S.	15,000	145 50		
4	Weld D. & Co.			20,000	194 00
4	Weld Moses W. & others	30,000	291 00		
4	Weld William F.	276,000	2,677 20		
4	Weld William G.	60,500	586 85		
4	Weld & Minot			60,000	582 00
4	Weld William F. & Co.	128,000	1,241 60	102,600	995 22
4	Weld Aaron D.	24,800	240 56		
7	Weld James	11,500	111 55		
10	Weld John D.	23,000	223 10	19,400	188 18
6	Welles Benjamin	109,000	1,057 30	270,000	2,619 00
6	Welles Henrietta	17,000	164 90	25,000	242 50
7	Welles Susan J.			200,000	1,940 00
7	Welles Jane			200,000	1,940 00
3	Wells Catherine	19,000	184 30		
7	Wells Samuel			10,000	97 00
10	Wells Charles	11,800	114 46	35,000	339 50
11	Wells John T.	27,000	261 90		
2	Wellington Alfred A.	11,000	106 70	8,000	77 60
2	Wellington Alfred A. trs.	21,500	208 55		
4	Wellington & Weld			11,000	106 70
4	Wellington Ann A.	9,500	92 15	1,500	14 55
5	Wellington Avery	12,100	117 37		
7	Wellington, Goss & Co.			40,000	388 00
7	Wellington, Wood, & Quiney			10,000	97 00

Ward.	Names.	Real.	Tax.	Personal.	Tax.
3	Wentworth Arioch & Co.			50,000	485 00
3	Wentworth Arioch	181,100	1,756 67		
3	Wentworth A. & Hazle- ton	25,000	242 50		
7	Wentworth & Chandler	17,000	164 90		
8	Wentworth & Bright			15,000	145 50
10	Wentworth William H.	10,200	98 94		
4	Wenzel Henry			22,000	213 40
11	Werner Anthony	12,800	124 16	2,000	19 40
7	Wesselhoeft William, heirs	25,000	242 50	5,000	48 50
4	West Thomas Y.			10,000	97 00
4	West Joseph & Co.			20,000	194 00
12	Westcott Edward	23,400	226 98		
1	Weston Alden B.	5,200	50 44	35,000	339 50
7	Wetherbee Elijah T. heirs	16,000	155 20		
11	Wetherbee John, Jr.	8,500	82 45	1,500	14 55
7	Wetherell & Johnson			25,000	242 50
7	Wetherell John, heirs	20,000	194 00		
7	Wetherell John G. adm'r			40,000	388 00
11	Wetherell John W.	13,500	130 95	800	7 76
11	Wetherell John G.	18,100	175 57	61,000	591 70
11	Wetmore Thomas	31,000	300 70	23,000	223 10
11	Wetmore Thomas & J. Lovell, trustees			13,500	130 95
4	Whalen James, heirs	12,500	121 25		
7	Whall Joseph B. trustee	40,000	388 00		
9	Wharton Robert	11,800	114 46	500	4 85
7	Wheaton Laban M.	40,000	388 00		
1	Wheeler Benjamin, heirs	55,300	536 41		
3	Wheeler Asahel & Co.			14,000	135 80
5	Wheeler Ann C.	10,300	99 91		
6	Wheeler Alexander S.	9,000	87 30	5,000	48 50
7	Wheeler Samuel G.	10,000	97 00		
7	Wheeler James H. & Co.	1,500	14 55	25,000	242 50
11	Wheeler Joel	11,000	106 70	3,000	29 10

Ward.	Names.	Real.	Tax.	Personal.	Tax.
3	Wheelock Dwight & Co.			12,000	116 40
3	Wheelock Fordyce F. ex'r	10,000	97 00		
4	Wheelock, Hall & Co.			20,000	194 00
8	Wheelock Fordyce F.	22,000	213 40	2,400	23 28
4	Wheelwright Caroline	55,000	533 50	15,500	150 35
4	Wheelwright John	23,000	223 10		
7	Wheelwright Geo. & others	15,000	145 50		
11	Whidden Thomas J.	13,300	129 01	800	7 76
11	Whipple James	9,600	93 12	400	3 88
10	Whiston Francis C.	17,700	171 69		
12	Whitcher Martin L.	14,300	138 71	1,500	14 55
3	White Robert	16,400	159 08		
4	White Elizabeth M.	82,900	804 13		
5	White John, Jr.	10,000	97 00		
6	White Eliza			15,000	145 50
6	White Anna G.	13,500	130 95		
7	White W. & Wm. K.	13,500	130 95	7,500	72 75
7	White, Brown, Davis & Co.			150,000	1,455 00
7	White Nancy	20,000	194 00		
8	White Benjamin F.	62,000	601 40	61,000	591 70
8	White Joseph A.	14,000	135 80	30,000	291 00
9	White Lyman	4,200	40 74	12,000	116 40
9	White William	6,000	58 20	15,000	145 50
11	White Benjamin C.	28,600	277 42	65,000	630 50
11	White William S. heirs	121,000	1,173 70		
11	White Margaret E. C.			22,000	213 40
11	White Susan J.			22,000	213 40
11	White Warren	97,500	945 75		
11	White George	5,200	50 44	12,000	116 40
11	White Abijah P.	18,000	174 60	1,500	14 55
4	Whiting George A.			35,000	339 50
4	Whiting O. R.	17,300	167 81	200	1 94
4	Whiting Nathaniel	160,300	1,554 91		
5	Whiting Caleb, heirs	10,200	98 94		
5	Whiting Caleb	6,500	63 05	5,200	50 44

Ward.	Names.	Real.	Tax.	Personal.	Tax.
7	Whiting, Galloupe, Bliss & Co.			75,000	727 50
4	Whitman Davis, heirs	10,000	97 00		
7	Whitman George H.	19,500	189 15		
7	Whitman Benjamin G.	11,000	106 70		
4	Whitmore Charles O.	32,000	310 40	7,000	67 90
4	Whitmore Chas. O. & Son			170,000	1,649 00
1	Whitney Ann G.	17,400	168 78		
3	Whitney Salmon	5,000	48 50	12,000	116 40
4	Whitney D. R. & Co.			40,000	388 00
4	Whitney Levi	17,000	164 90		
4	Whitney William F.	57,600	558 72	105,000	1,018 50
4	Whitney Nathaniel D. & Co.			30,000	291 00
4	Whitney James P.	8,400	81 48	8,000	77 60
5	Whitney Ephraim, heirs	11,000	106 70		
6	Whitney Nath'l D.	10,000	97 00	8,000	77 60
7	Whitney Joseph	27,000	261 90	55,000	533 50
7	Whitney Israel	16,000	155 20	60,000	582 00
7	Whitney & Washburn			50,000	485 00
7	Whitney Joseph & Co.			175,000	1,697 50
8	Whitney Eli M.	13,000	126 10		
8	Whitney Sarah S.	19,500	189 15		
8	Whitney William	12,000	116 40		
9	Whitney Henry A.	30,000	291 00		
9	Whitney Jonathan, heirs	158,300	1,535 51		
12	Whitney Alfred A.	6,500	63 05	6,000	58 20
4	Whiton, Brown, & Wheelwright			25,000	242 50
1	Whittemore Benjamin F.	15,000	145 50	3,000	29 10
4	Whittemore George W.	6,300	61 11	6,000	58 20
4	Whittemore Thos. & others	55,000	533 50		
4	Whittemore & Co.			15,000	145 50
4	Whitten, Hopkins & Co.			10,000	97 00
3	Whittier & Poyen			10,000	97 00
3	Whittier John P.	23,000	223 10		
4	Whittier Joseph M.	10,000	97 00	2,000	19 40

Ward.	Names.	Real.	Tax.	Personal.	Tax.
6	Whittier Henry F.	9,000	87 30	1,000	9 70
6	Whitwell Samuel	59,000	572 30	700	6 79
6	Whitwell Henry, trustee	40,000	388 00	5,000	48 50
7	Whitwell, Marsh, & Talbot			50,000	485 00
8	Whitwell John P.	9,800	95 06	1,000	9 70
9	Whitwell & Chandler	13,000	126 10		
2	Whorf James	10,600	102 82		
7	Whytal Thomas G.	10,500	101 85	18,000	174 60
6	Widdefield Daniel B.	7,500	72 75	3,000	29 10
7	Widdefield & Co.			12,000	116 40
1	Wiggin Charles E.	44,500	431 65	25,000	242 50
4	Wiggin Robert P.	26,400	256 08	5,000	48 50
4	Wiggin, Morse & Co.			21,300	206 61
6	Wiggin John K.	14,000	135 80	1,000	9 70
11	Wiggin James S.	40,900	396 73		
4	Wigglesworth Mary			30,000	291 00
4	Wigglesworth Anna			30,000	291 00
4	Wigglesworth M. & A.	45,000	436 50		
6	Wigglesworth Louisa G.	39,000	378 30		
6	Wigglesworth Edward	247,000	2,395 90	75,000	727 50
6	Wigglesworth Edward, tr.			30,000	291 00
7	Wigglesworth Thomas	108,000	1,047 60	52,000	504 40
7	Wigglesworth Thomas, tr.	192,500	1,867 25		
7	Wigglesworth Thomas, tr. Samuel Wigglesworth			29,000	281 30
10	Wightman Joseph M.	22,000	213 40	5,000	48 50
10	Wilbor Albert G.	7,000	67 90	3,000	29 10
4	Wilbur Asa & Co.	6,000	58 20	24,000	232 80
5	Wilbur Asa	44,200	428 74		
5	Wilbur Asa, tr. Goodnow heirs	40,200	389 94		
11	Wilbur Nathan S.	23,200	225 04	600	5 82
7	Wilcox S. J. & Co.			25,000	242 50
6	Wild Daniel, heirs	10,500	101 85		
6	Wild James C.			20,000	194 00

Ward.	Names.	Real.	Tax.	Personal.	Tax.
4	Wilder & Easterbrook			20,000	194 00
4	Wilder & Co.			15,000	145 50
11	Wilder Volney	9,500	92 15	600	5 82
4	Wildes Solomon	210,000	2,037 00	8,000	77 60
5	Wildes Ephraim			10,000	97 00
4	Wilkins John H.	50,000	485 00	40,000	388 00
4	Wilkins John H. & W. H. Dunbar, trustees			19,000	184 30
1	Wilkinson & Pratt	18,000	174 60		
4	Wilkinson Simon	15,500	150 35	25,000	242 50
7	Wilkinson, Stetson & Co.			200,000	1,940 00
11	Wilkinson Andrew J.	7,500	72 75	20,000	194 00
11	Wilkinson Andrew J. & others, guardians			20,000	194 00
4	Willard Simon & Son			12,000	116 40
7	Willard Zabdiel A.	7,000	67 90	30,000	291 00
7	Willard Simon	16,000	155 20	3,300	32 01
11	Willard Francis A.	25,000	242 50	25,000	242 50
11	Willey Tolman	22,600	219 22	3,500	33 95
1	Williams William	22,600	219 22		
3	Williams Jeremiah	52,000	504 40	2,000	19 40
4	Williams Elijah & Co.			100,000	970 00
4	Williams David H.	8,500	82 45	10,000	97 00
4	Williams Nathaniel L.	11,400	110 58	18,000	174 60
4	Williams, Brigham & Co.			10,000	97 00
4	Williams J. D. & M.	8,000	77 60	150,000	1,455 00
4	Williams Moses	752,000	7,294 40		
4	Williams & Daland			10,000	97 00
4	Williams, Tilton & Co.			13,000	126 10
4	Williams & Hall			12,000	116 40
5	Williams Horatio	14,900	144 53		
6	Williams Arthur, trustee	14,500	140 65		
6	Williams Robert	24,500	237 65	5,000	48 50
6	Williams Elijah	26,000	252 20	10,800	104 76
6	Williams John	18,000	174 60	15,000	145 50

Ward.	Names.	Real.	Tax.	Personal.	Tax.
7	Williams Nath'l L. & others	34,000	329 80		
7	Williams David W.	75,500	732 35		
7	Williams Robert, heirs	15,000	145 50		
7	Williams & Dewson			40,000	388 00
8	Williams Susanna, trustee	61,000	591 70		
8	Williams Henry W.	8,500	82 45	5,000	48 50
8	Williams George F.	7,500	72 75	12,000	116 40
9	Williams Samuel K.	107,100	1,038 87	100,000	970 00
9	Williams Alexander	6,000	58 20	5,000	48 50
10	Williams Robert B.	6,800	65 96	7,000	67 90
11	Williams Isaac, heirs	46,000	446 20		
11	Williams John D. heirs	1,070,100	10,379 97		
12	Williams Harriet S. B.	17,000	164 90		
7	Williamson & Burns			12,000	116 40
3	Willis Royal B.	14,000	135 80	6,000	58 20
4	Willis Stillman	13,000	126 10		
7	Willis Benjamin	20,800	201 76		
7	Willis Henry	63,800	618 86		
7	Willis Henry, trustee	10,000	97 00		
8	Willis Clement	38,500	373 45	20,000	194 00
4	Wills Rebecca E.	18,500	179 45		
2	Wilson John	6,500	63 05	5,000	48 50
4	Wilson, Fairbank & Co.			36,000	349 20
4	Wilson B. O. & G. C.			10,000	97 00
7	Wilson, Hamilton & Co.			125,000	1,212 50
8	Wilson Elisha T.			12,000	116 40
4	Winchester E. A. & W.			100,000	970 00
4	Winchester Amasa	12,000	116 40	200,000	1,940 00
6	Winchester Stephen	13,500	130 95	5,500	53 35
6	Wing Benjamin F.	23,800	230 86		
9	Wingate William A.	8,500	82 45	10,000	97 00
1	Winnisimmet Ferry Co.	30,000	291 00		
4	Winslow Isaac, heirs	19,000	184 30		
4	Winslow George S.	16,300	158 11	30,000	291 00

Ward.	Names.	Real.	Tax.	Personal.	Tax.
4	Winslow, Batchelder & Co.			10,000	97 00
8	Winslow Benjamin			10,000	97 00
9	Winslow Samuel W.	14,000	135 80		
11	Winsor Edward	13,500	130 95	15,000	145 50
11	Winsor Nathaniel, Jr.	76,000	737 20	15,000	145 50
6	Winter Francis B.	20,800	201 76	1,500	14 55
4	Winthrop Robert C.	183,500	1,779 95	55,000	533 50
8	Winthrop House Co.			10,000	97 00
8	Wiswell Elisha	5,500	53 35	4,800	46 56
9	Wolcott J. Huntington	40,000	388 00		
1	Wood Josiah, heirs	10,000	97 00		
4	Wood Henry & Co.			40,000	388 00
4	Wood Geo. H. & Phillips			15,000	145 50
6	Wood Henry	47,600	461 72	10,000	97 00
6	Wood William	30,600	296 82	7,000	67 90
11	Wood Chas. G. guardian	14,500	140 65	60,500	586 85
4	Woodberry Henry	2,300	22 31	8,000	77 60
5	Woodberry Isaac B.	15,100	146 47		
11	Woodberry Charles	34,100	330 77	600	5 82
2	Woodbury Joseph P.	21,000	203 70		
6	Woodbury Charles	23,000	223 10	1,300	12 61
7	Woodford & Wilbur			15,000	145 50
6	Woodman Ephraim	17,800	172 66		
7	Woodman, Horswell & Co.			50,000	485 00
4	Woodward, Hudson & Co.			10,000	97 00
12	Woodward George F.	14,500	139 68		
6	Worcester Thomas	18,000	174 60	50,000	485 00
4	Worster, Dupee & Co.			50,000	485 00
10	Worster John	23,000	223 10		
4	Worthington Wm. & Co.			15,000	145 50
9	Worthington Francis, heirs	16,600	161 02		
6	Worthley Daniel	10,000	97 00	2,500	24 25
2	Wright Robert	12,300	119 31		
6	Wright Jonathan E.	10,000	97 00	1,500	14 55
6	Wright William	42,200	409 34	2,000	19 40

Ward.	Names.	Real.	Tax.	Personal.	Tax.
7	Wright & Whitman			36,900	357 93
6	Wyman Harriot S.	15,500	150 35	16,200	157 14
7	Wyman & Arklay			40,000	388 00
10	Wyman James	25,100	243 47	15,000	145 50
12	York Jasper H.	22,500	218 25	1,000	9 70
1	Young Andrew P. heirs	11,700	113 49		
4	Young George			20,000	194 00
4	Young & Emmons			20,000	194 00
7	Young Alexander, heirs	16,000	155 20		
12	Young Edward	47,000	455 90		

