

BOSTON PUBLIC LIBRARY

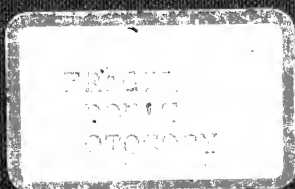

3 9999 03290 944 0



M

No. 4352.1744a.8

1861-65



GIVEN BY

Wm. Everett, Esq.

1847
3 12

1847

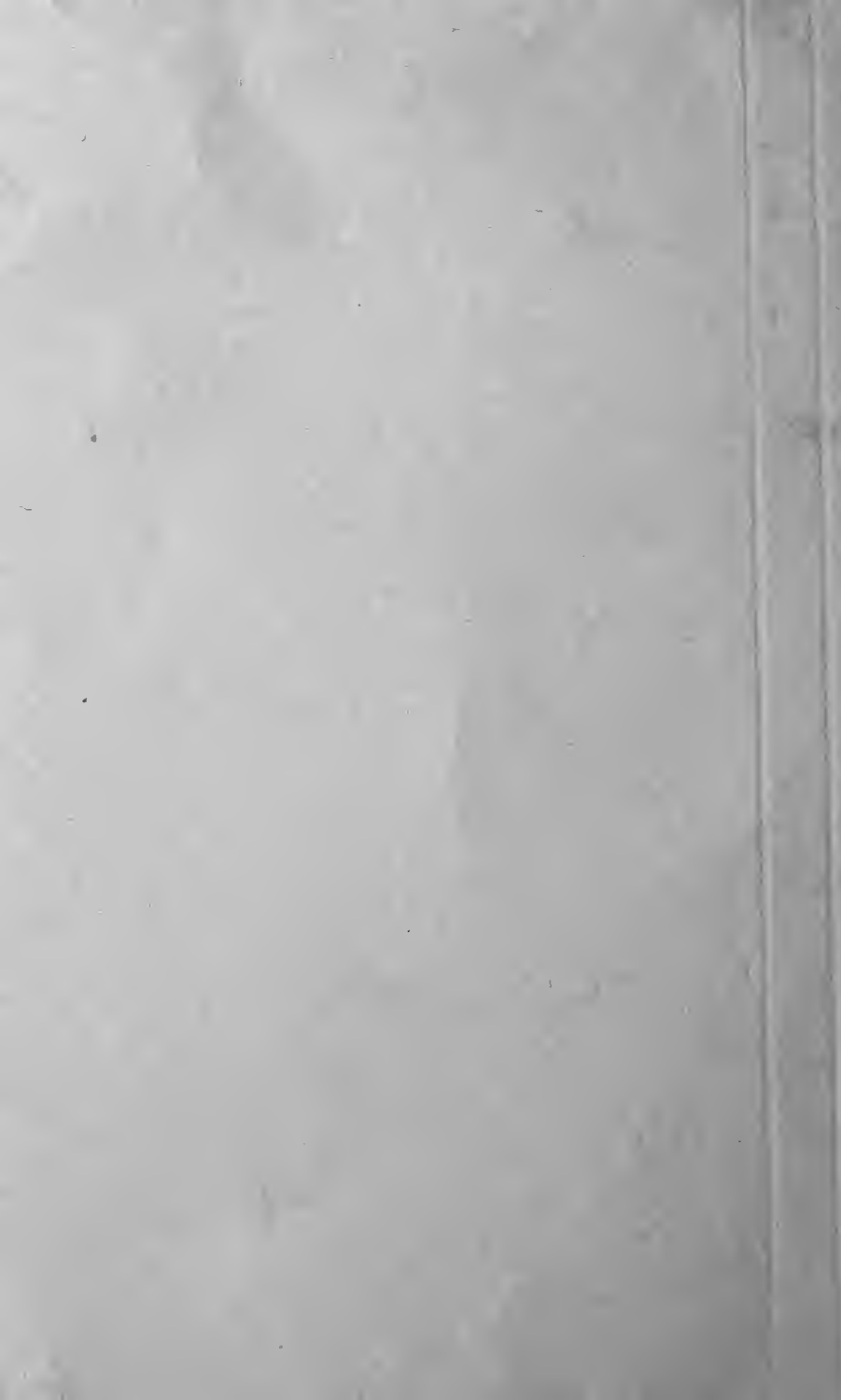

LIST
OF
PERSONS, COPARTNERSHIPS,
AND
CORPORATIONS,
WHO WERE *6358-16*
TAXED ON TEN THOUSAND DOLLARS AND UPWARDS,
IN THE
CITY OF BOSTON,
IN THE YEAR 1862.

SPECIFYING THE AMOUNT OF REAL AND PERSONAL ESTATE, SEVERALLY,
CONFORMABLY TO AN ORDER OF THE CITY COUNCIL.

ASSESSORS,

HENRY SARGENT,
J. AVERY RICHARDS,

WILLIAM S. BARTLETT,
EDWARD F. ROBINSON.



BOSTON:
J. E. FARWELL AND COMPANY, PRINTERS TO THE CITY,
No. 37 CONGRESS STREET.
1863.

LIST
OF
PERSONS, COPARTNERSHIPS,
AND
CORPORATIONS,
WHO WERE
TAXED ON TEN THOUSAND DOLLARS AND UPWARDS,
IN THE *6358.18*
CITY OF BOSTON,
IN THE YEAR 1862.

SPECIFYING THE AMOUNT ON REAL AND PERSONAL ESTATE, SEVERALLY,
CONFORMABLY TO AN ORDER OF THE CITY COUNCIL.

ASSESSORS,

HENRY SARGENT,
J. AVERY RICHARDS,

WILLIAM S. BARTLETT,
EDWARD F. ROBINSON.



BOSTON :
J. E. FARWELL AND COMPANY, PRINTERS TO THE CITY,
No. 37 CONGRESS STREET.
1863.

6142
Wm Everett, Esq., Aug. 7, 1867.

CITY OF BOSTON.

In Board of Aldermen, March 2, 1863.

Laid on the table, and 800 copies ordered to be printed.

Attest :

S. F. McCLEARY, *City Clerk.*

TAXES

OF THE

CITY OF BOSTON.

Rate of Taxation \$10.50 on \$1,000.

Ward.	Names.	Real.	Tax.	Personal.	Tax.
8	Abbe Alanson	\$ 24,400	\$ 256 20	\$ 35,000	\$ 367 50
1	Abbot Benjamin	15,700	164 85	12,000	126 00
6	Abbot Elizabeth G.	18,000	189 00		
6	Abbot Matilda C.	17,500	183 75	6,000	63 00
4	Abbott Geo. W. & Co.			50,000	525 00
7	Abbott Wm. E. & Co.			10,000	105 00
9	Abbott Josiah G.	22,000	231 00	20,000	210 00
1	Adams Wm. & Co.	30,000	315 00		
3	Adams Simeon P.	15,000	157 50	7,300	76 65
4	Adams Edwin F. Jr.	13,900	145 95		
4	Adams Joseph, hrs	14,000	147 00		
4	Adams Louisa A.	19,000	199 50		
4	Adams John J. & Co.			75,000	787 50
4	Adams-Express Co.			20,000	210 00
6	Adams Paul	9,600	100 80	8,000	84 00
6	Adams Abijah, hrs	13,700	143 85		

Ward.	Names.	Real.	Tax.	Personal.	Tax.
6	Adams Joseph H.				
	heirs,	26,000	273 00		
6	Adams Charles F.	311,900	3274 95		
6	Adams Charles				
	Frederic, heirs	34,500	362 25	45,000	472 50
6	Adams Lucy, hrs	10,000	105 00		
7	Adams Zabdiel B.				
	heirs	37,500	393 75		
8	Adams Charles P.	12,000	126 00		
9	Adams Nehemiah	10,000	105 00	7,000	73 50
9	Adams Charles B.	11,000	115 50	10,000	105 00
10	Adams George E.	6,700	70 35	7,500	78 75
10	Adams Charles B.	11,700	122 85		
11	Adams Nathaniel	30,600	321 30	25,000	262 50
11	Adams C. B. F.	12,500	131 25	5,000	52 50
11	Adams Andrew H.	6,000	63 00	20,000	210 00
11	Adams Adoniram				
	J.	11,400	120 75		
11	Adams Alvin			35,000	367 50
12	Adams Orison	3,000	31 50	12,500	131 25
12	Adams Isaac	61,200	642 60		
12	Adams Seth	304,500	3197 25	300,000	3150 00
12	Adams Aquila			35,000	367 50
8	Aiken Calvin, hrs	12,000	126 00		
4	Albree John	48,000	504 00		
7	Alden E. G. & Co.			25,000	262 50
11	Alden Wm. V.	9,700	101 85	4,000	42 00
4	Aldrich A. & Co.			20,000	210 00
9	Aldrich Aaron	51,300	538 65	25,000	262 50
9	Aldrich Albert M.	5,200	54 60	15,000	157 50
4	Alger William R.	11,500	120 75	1,400	14 70
12	Alger Cyrus	230,300	2418 15		

Ward.	Names.	Real.	Tax.	Personal.	Tax.
12	Alger Francis	17,400	182 70	35,000	367 50
12	Alger Francis, ex'r			75,000	787 50
1	Allen Ezra, heirs	10,400	109 20		
4	Allen Andrew J.	100,000	1050 00	10,000	105 00
4	Allen Benj. L.	61,700	647 85	5,700	59 85
4	Allen & Noble			17,000	178 50
4	Allen James, hrs	45,500	477 75		
5	Allen Susan	12,800	134 40		
6	Allen Joseph	17,500	183 75	400	4 20
6	Allen George	9,500	99 75	3,500	36 75
6	Allen Freeman, heirs	132,000	1386 00		
7	Allen Hannah	12,000	126 00	5,000	52 50
7	Allen E. & Co.			100,000	1050 00
7	Allen Lane & Washburn			60,000	630 00
7	Allen & Paine			15,000	157 50
7	Allen Stephen G.	28,000	294 00		
9	Allen Grosvenor	13,000	136 50		
11	Allen Joseph H.	15,900	166 95	500	5 25
11	Allen Aaron H.	76,800	806 40	25,300	265 65
11	Allen Moses M.	57,500	603 75		
12	Allen Wm. W.	11,100	116 65	500	5 25
12	Allen Cha's J. F. heirs	8,500	89 25	5,400	56 70
5	Alley Charles R. and others,	80,000	840 00		
7	Alley John B. & Co.			50,000	525 00
7	Almy, Patterson & Co.			90,000	945 00
2	Alsop Joseph W.	12,000	126 00		

Ward.	Names.	Real.	Tax.	Personal.	Tax.
4	American Net & Twine Co.			20,000	210 00
4	American Ins. Co.	53,000	556 50		
3	Ames Elijah	38,000	399 00		
4	Ames Oliver & Sons			40,000	420 00
5	Ames A. & J.	9,700	101 85	4,000	42 00
8	Ames Seth			15,000	157 50
9	Ames Samuel T.	37,300	391 65	1,500	15 75
11	Ames Preston A.	8,500	89 25	10,000	105 00
12	Ames Oakes	16,200	170 10		
11	Ammidown Holmes	84,400	886 20		
4	Amory Francis, hrs	75,000	787 50		
6	Amory Charles	42,500	446 25	135,000	1417 50
6	Amory William			165,000	1732 50
6	Amory Wm. Jr.			10,400	109 20
7	Amory Thomas C. Jr.	57,100	599 55	10,000	105 00
7	Amory Thomas C. Jr. trustee	5,600	58 80	8,700	91 35
1	Anderson Mary A.	6,200	65 10	5,000	52 50
7	Anderson Sargent & Co.			100,000	1050 00
1	Andre Charles	13,000	136 50	5,000	52 50
6	Andrew John A.	7,000	73 50	8,000	84 00
6	Andrew John A, trustee,	69,300	727 65		
1	Andrews Joseph E. heirs	16,100	169 05		
4	Andrews Wm. T.	398,000	4179 00	95,000	997 50
4	Andrews Wm. T. exec'r			14,000	147 00
4	Andrews Frank W.	65,600	688 80		

Ward.	Names.	Real.	Tax.	Personal.	Tax.
4	Andrews & Robinson			15,000	157 50
6	Andrews Henry	4,600	48 30	20,000	210 00
6	Andrews Henry & S. A. Elliot, tr.	8,000	84 00	113,000	1186 50
6	Andrews Cha's L.	13,500	141 75		
8	Andrews Charles	12,500	131 25	3,000	31 50
11	Andrews Henry R.	34,800	365 40	600	6 30
3	Appleton Manf'g Company	21 500	225 75		
4	Appleton & Snelling			12,000	126 00
6	Appleton Harriet C.	55,000	577 50	15,000	157 50
6	Appleton Wm. S.			44,400	466 20
6	Appleton Mary	54,100	568 05	45,000	472 50
6	Appleton Charles Hook	103 900	1090 95	50,000	525 00
6	Appleton Wm.	103 400	1085 70	70,000	735 00
6	Appleton Emily W.	24,300	255 15	20,000	210 00
7	Appleton Benj'n B. heirs	67 000	703 50		
9	Appleton Nathan heirs	113,000	1186 50		
8	Appleton Wm. W.	30,500	320 25		
11	Appleton Cha's H.			10,000	105 00
6	Apthorp Rob't E.	23,500	246 75	12,500	131 25
6	Apthorp R. E. & H. O.	16,600	174 30		
9	Apthorp Harrison O.	42,900	450 45		

Ward.	Names.	Real.	Tax.	Personal.	Tax.
11	Archibald George	17,000	178 50		
11	Armington H. E.	41,700	437 85	6,000	63 00
6	Armstrong Abigail	151,000	1585 50	85,000	892 50
4	Arnold S. S.			15,000	157 50
11	Arnold Joseph	12,000	126 00		
4	Ar Showe & Co.			15,000	157 50
3	Ashcroft Edw. H.	18,400	193 20	7,000	73 50
4	Ashton Elisha V.	128,000	1344 00		
7	Ashton John, hrs	14,000	147 00		
10	Ashton John	39,500	414 75		
1	Aspinwall Sam'l	63,400	665 70	20,000	210 00
6	Aspinwall Thomas	13,500	141 75	5,000	52 50
6	Association for Relief of Aged Females	44,500	467 25		
1	Atherton, Hughes & Co.			15,000	157 50
7	Atherton, Stetson & Co.			56,700	595 35
7	Atherton Sam'l W.	40,500	425 25		
1	Atkins Timothy	130,300	1368 15	1,000	10 50
2	Atkins Ebenezer	14,800	155 40	12,000	126 00
4	Atkins Henry & Co.			75,000	787 50
4	Atkins Elisha	14,000	147 00	110,000	1155 00
7	Atkins Benj. F.	33,400	350 70	70,000	735 00
7	Atkins Isaiah	85,000	892 50	29,700	311 85
9	Atkins Henry	81,500	850 50	2,800	29 40
11	Atkinson John	12,500	131 25		
2	Atlantic Steam Ship Wharf Co.	40,500	425 25		

Ward.	Names.	Real.	Tax.	Personal.	Tax.
2	Atlantic Works	20,000	210 00		
4	Atlantic Bank	48,000	504 00		
4	Atwood Hawes	5,400	56 70	7,000	73 50
4	Austin F. B.			30,000	315 00
4	Austin Thomas & Co.			14,000	147 00
4	Austin & Andrews			10,000	105 00
6	Austin Edward	90,000	945 00	165,000	1732 50
8	Austin James T.	40,300	423 15		
9	Austin Wm.	14,000	147 00	50,000	525 00
11	Austin Hannah T.	18,000	189 00	14,000	147 00
11	Austin Thomas	38,500	404 25		
6	Averill D. W. & E. Gregory	16,000	168 00		
7	Avery Edward & others, Ass's of est. H. D. P. Bigelow & Co.			10,000	105 00
11	Avery Abraham	15,000	157 50		
11	Avery Alden	18,700	196 35	1,000	10 50
4	Ayer Don Carlos			12,000	126 00
11	Ayer Adam	10,000	105 00		
11	Ayling Henry A.	11,000	115 50	30,000	315 00
4	Ayres, Charles W. heirs	17,000	178 50		
7	Azarian V. & Co.			50,000	525 00
11	Babbitt Edw'd S.	10,500	110 25	600	6 30
4	Babcock & Cool- idge			30,000	315 00
9	Babcock Dexter	5,500	57 75	7,000	73 50
11	Babcock Sarah A.	45,000	472 50		
11	Babcock Cha's A.	13,000	136 50	1,500	15 75

Ward.	Names.	Real.	Tax.	Personal.	Tax.
11	Babson Wm.	7,000	73 50	10,000	105 00
7	Bachelor J. C. & Co.			10,000	105 00
7	Bachelor T. & E. & Co.			50,000	525 00
11	Bachelor Tyler	16,500	173 25	1,000	10 50
3	Bacon Thomas C.	21,700	227 85		
4	Bacon T. C. & Co.			15,000	157 50
4	Bacon John			13,600	142 80
4	Bacon John and sister	66,500	698 25		
4	Bacon D. G. & W. B.			50,000	525 00
6	Bacon Francis			75,000	787 50
9	Bacon Francis E.	40,000	420 00		
11	Bacon Jacob	81,900	859 95	3,500	36 75
11	Bacon Wm.	58,600	615 30	900	9 45
11	Bacon John F.	35,100	368 55	3,000	31 50
11	Bacon Cha's H.	46,000	483 00	500	5 25
4	Badger Oliver H.	10,000	105 00	18,000	189 00
4	Badger Willard	11,000	115 50		
7	Badger Daniel B. heirs	15,000	157 50		
10	Badlam Stephen, heirs,	14,300	150 15		
4	Bailey Benjamin	15,000	157 50		
4	Bailey Mary H.	55,500	582 75	3,400	35 70
4	Bailey Brothers			13,000	136 50
8	Bailey Amasa W.			20,000	210 00
10	Bailey & Jenkins	14,400	151 20	40,000	420 00
10	Bailey Joseph T.	9,000	94 50	5,000	52 50
11	Bailey Martha B.	11,500	120 75		

Ward.	Names.	Real.	Tax.	Personal.	Tax.
11	Bailey Joseph C.	16,500	173 25		
11	Bailey Edwin C.	15,500	162 75	55,000	577 50
11	Bailey Robert M.	9,000	94 50	2,000	21 00
6	Baird George	24,600	258 30	50,000	525 00
4	Baker & Morrill	800	8 40	35,000	367 50
4	Baker J. & Co.			35,000	367 50
4	Baker C. & J. F. & Co.	9,700	101 85	15,000	157 50
4	Baker John B. & Co.			25,000	262 50
4	Baker Amos	20,000	210 00		
4	Baker Richard, Jr.	92,000	966 00		
7	Baker Walter, hrs	17,000	178 50		
9	Baker Ruel, hrs	18,000	189 00		
11	Baker Eliphalet	66,800	701 40	2,000	21 00
11	Baker W. E. Mrs.	16,000	168 00		
12	Baker Ezra H.	25,400	266 70	115,000	1207 50
4	Baldwin & Botume	28,000	294 00		
4	Baldwin James F. heirs	26,000	273 00	80,000	840 00
7	Baldwin & Curry			30,000	315 00
8	Baldwin Aaron Charles	90,900	954 45	6,000	63 00
10	Baldwin Elizur	10,000	105 00		
4	Ball Stephen	32,000	336 00	10,000	105 00
4	Ball Abel	7,000	73 50	10,000	105 00
1	Ballard Daniel, heirs	49,300	517 65		
4	Ballard & Prince			60,000	630 00
4	Ballard & Stearns			25,000	262 50
6	Ballard John	82,000	861 00	120,000	1260 00
10	Ballard Joseph	146,000	1533 00	2,000	21 00

Ward.	Names.	Real.	Tax.	Personal.	Tax.
10	Ballard Joseph, guardian	110,800	1163 40		
7	Ballou Maturin M.	143,500	1506 75	10,000	105 00
5	Bancroft Jacob	72,500	761 25	14,000	147 00
6	Bancroft Tho's P. heirs	13,500	141 75		
11	Bancroft Aaron, heirs	31,500	330 75		
11	Bancroft George	41,900	439 95	500	5 25
7	Banfield A. W.			10,000	105 00
4	Bangs W. A. & E. M. trustee,	40,000	420 00		
4	Bangs W. A. & J. Simpkins, tr.			21,000	220 50
6	Bangs Benj. hrs.	29,500	309 75		
6	Bangs Geo. P. hrs	15,500	162 75		
6	Bangs Eliz'th S.	30,000	315 00		
8	Bangs Edw. tr.	161,900	1699 95	8,000	84 00
8	Bangs Edw. adm.			10,000	105 00
4	Banker & Carpenter	4,000	42 00	85,000	892 50
4	Banks Wm.			10,000	105 00
11	Barber Henry	4,500	47 25	8,900	93 45
12	Barham Rob't H.	13,300	139 65	1,000	10 50
4	Barker H. & Co.			10,000	105 00
11	Barker Stephen	12,000	126 00		
4	Barnard Mary D.	11,500	120 75		
6	Barnard John M.	40,000	420 00		
6	Barnard David	13,000	136 50		
6	Barnard Geo. M.	34,000	357 00	200,000	2100 00
9	Barnard Charles	22,000	231 00		
1	Barnes Martin	17,800	186 90		

Ward.	Names.	Real.	Tax.	Personal.	Tax.
3	Barnes Thomas P.	13,500	141 75	25,000	262 50
4	Barnes Wm. H.			14,000	147 00
6	Barnes Isaac O.	9,000	94 50	1,000	10 50
11	Barnes Mary V.	11,000	115 50	7,100	74 55
11	Barney Christo- pher C.	15,100	158 55	7,000	73 50
4	Barrett George	17,500	183 75		
6	Barrett Nath'l A.	7,700	80 85	5,000	52 50
11	Barrett Cha's B.	7,500	78 75	3,000	31 50
2	Barry Jos. M. hrs	11,100	116 55		
7	Barry & Brothers			60,000	630 00
11	Barry Parker H.	11,000	115 50	2,000	21 00
11	Barry Richard	17,800	186 90	11,500	120 75
2	Barstow Wm. C.	11,500	120 75	14,200	149 10
6	Barstow Nancy F.	11,500	120 75	40,000	420 00
11	Barstow Charles	8,800	92 40	35,000	367 50
1	Bartlett John W.	10,200	107 10	4,000	42 00
3	Bartlett Geo. & others	12,000	126 00		
3	Bartlett John H.	8,000	84 00	15,000	157 50
4	Bartlett Levi & Co.	17,000	178 50	125,000	1312 50
4	Bartlett Levi			10,000	105 00
4	Bartlett Homer			30,000	315 00
4	Bartlett George	29,000	304 50	4,500	47 25
4	Bartlett Geo. tr.	18,000	189 00		
5	Bartlett Jane P.	5,000	52 50	15,000	157 50
6	Bartlett Henry & others, tr.	104,800	1100 40		
6	Bartlett Matthew	1,900	19,95	30,000	315 00
6	Bartlett Sidney	28,200	296,10	175,000	1837 50

Ward.	Names.	Real.	Tax.	Personal.	Tax.
7	Bartlett Matthew & Wm. Whitte- more	25,000	262 50		
8	Bartlett Charles			15,000	157 50
9	Bartlett Theodore	21,500	225 75		
11	Bartlett Wm. S.	11,500	120 75	8,000	84 00
6	Bartol Cyrus A.	22,300	234 15	15,000	157 50
3	Bass Moses, hrs	14,600	153 30		
7	Bassett & Pierce			50,000	525 00
7	Bassett J. R.			10,000	105 00
9	Bassett Elisha	8,300	87 15	7,000	73 50
11	Bassett Gorham F.	6,200	65 10	8,000	84 00
11	Basto Wm. F.	4,400	46 20	20,000	210 00
4	Batchelder, Mann & Co.			50,000	525 00
8	Batchelder John L.	13,400	140 70	10,000	105 00
8	Batchelder & Jennings			10,000	105 00
11	Batcheller Alfred H.	16,000	168 00		
1	Bates & Co.			200,000	2100 00
4	Bates, Goldthwait & Co.			80,000	840 00
4	Bates, Martin & Son	2,600	27 30	150,000	1575 00
4	Bates Martin, hrs	18,000	189,00		
4	Bates Edw'd C.	21,000	220 50		
5	Bates Jos. L.	4,000	42 00	6,000	63 00
6	Bates George	47,700	500 85	26,000	273 00
6	Bates James W.	19,600	205 80		
9	Bates John D.	58,500	614 25		
11	Bates Benj. E.	26,800	281 40	65,500	687 75

Ward.	Names.	Real.	Tax.	Personal.	Tax.
1	Bates, Benj. E. tr.			60,000	630 00
4	Baxter Sarah, hrs	17,000	178 50		
10	Baxter Sarah	39,100	410 55		
12	Bay State Iron Company.	171,000	1795 50		
4	Bayley, Rollins & Co.			60,000	630 00
4	Bayley John P.	61,000	640 50	15,000	157 50
5	Bayley Richard W. heirs	16,000	168 00		
8	Bayley Dudley H.			40,000	420 00
8	Bayley Eliz'th K.	5,000	52 50	10,000	105 00
8	Bayley Harriet K.			15,000	157 50
8	Bayley Caroline L.			10,000	105 00
11	Bayley Thomas	12,000	126 00		
12	Bayley Benj. F.	8,000	84 00	8,000	84 00
3	Beal & Hooper			40,000	420 00
3	Beal Benj. & An- drew Floyd, hrs	15,500	162 75		
3	Beal, Kendall & Co.			17,200	180 60
4	Beal William L.	11,500	120 75	500	5 25
5	Beal Benjamin	30,900	324 45	5,300	55 65
6	Beal James H.	127,400	1337 70	70,000	735 00
8	Beal Alexander	19,000	199 50		
11	Beal Henry	69,500	729 75	500	5 25
3	Beals Samuel, hrs	17,000	178 50		
4	Beals, Greene & Co.			15,000	157 50
6	Beals William	38,500	404 25	60,000	630 00
11	Beals Wm. Jr.	10,000	105 00	29,600	310 80
10	Beamis Tho's W.	6,200	65 10	5,000	52 50
5	Bean James M.	15,300	160 65	3,000	31 50

Ward.	Names.	Real.	Tax.	Personal.	Tax.
10	Bean Aaron H.	7,000	73 50	5,000	52 50
11	Bean Ivory	27,900	292 95	2,500	26 25
11	Bean Ivory & Wm. Carpenter	16,500	173 25		
4	Beard Luke	60,000	630 00		
8	Bearse Owen & Co.			15,000	157 50
9	Beck Frederic, hrs	18,500	194 25		
9	Beck Lewis	17,200	180 60	2,000	21 00
10	Beckwith Geo. C.	32,000	336 00	1,000	10 50
4	Beebe James M.	356,000	3738 00	20,000	210 00
7	Beebe James M. & Co.			1,111,400	11,669 70
7	Beecher, Beard & Co.			30,000	315 00
6	Belknap John, heirs,	93,000	976 50		
7	Bell Joseph M.	13,000	136 50		
10	Bell Edward	10,400	109 20	5,500	57 75
3	Bellamy Wm.	12,000	126 00	25,000	262 50
4	Bellows John, hrs	28,000	294 00		
3	Bemis Daniel, hrs	12,000	126 00		
4	Bemis Sam'l A.	35,000	367 50		
6	Bemis Geo. F.	45,500	477 75	5,000	52 50
2	Bennett Wm. W. & J. F.	11,200	117 60		
3	Bennett Stephen H.	60,000	630 00		
5	Bennett Joshua	350,800	3683 40		
11	Bennett Sam'l P.	11,000	115 50		
10	Benson & Pray	27,000	283 50		
4	Bent & Bush			15,000	157 50
12	Bent Albert A.	7,700	80 85	2,500	26 25

Ward.	Names.	Real.	Tax.	Personal.	Tax.
4	Benton, Caverly & Co.			20,000	210,00
11	Benton Austin W.	10,000	105 00		
8	Bethune Geo. A.			14,000	147 00
8	Bethune G. A. & J. M.	57,000	598 50		
9	Bickum John K.	10,700	112 35		
4	Bigelow Alpheus	90,500	950 25		
4	Bigelow Brothers & Kennard			125,000	1312 50
4	Bigelow Abra'm O. trustee	33,600	352 80		
5	Bigelow John	10,700	112 35	49,000	514 50
5	Bigelow Horatio			15,000	157 50
6	Bigelow Andrew	10,500	110 25	11,000	115 50
6	Bigelow Jacob	36,000	378 00	70,000	735 00
7	Bigelow Henry J.			28,000	294 00
7	Bigelow J. R. Hayden & Co.			20,000	210 00
7	Bigelow Geo. T. and others	45,000	472 50		
9	Bigelow John P.	13,000	136 50	30,000	315 00
9	Bigelow Erastus B.	23,000	241 50	49,500	519 75
9	Bigelow Prescott	45,000	472 50		
9	Bigelow Geo. T.	33,500	351 75		
9	Billings Wm. G.	24,000	252 00	105,000	1102 50
9	Billings Wm. G. & T. Thacher, ex.	6,000	63 00	45,000	472 50
11	Billings Sarah E.	16,000	168 00		
4	Bingham Joy & Co.			20,000	210 00
1	Binney Wm. G.	19,000	199 50		

Ward.	Names.	Real.	Tax.	Personal.	Tax.
4	Binney Matthew's Sons			12,000	126 00
4	Binney Amos & L. Shaw, trs.	42,700	448 35		
5	Binney Matthew	42,000	441 00		
6	Binney Amos, hrs	180,300	1893 15		
4	Birchard & Torrey			25,000	262 50
2	Bird Geo. M. & & Co.	6,300	66 15	4,000	42 00
3	Bird Sam'l T.			17,000	178 50
4	Bird Harrison			10,000	105 00
4	Bird J. A. & W. & Co.			100,000	1050 00
9	Bird Mary E.	86,800	911 40		
11	Bird Andrew S.	10,500	110 25	1,000	10 50
12	Bird Lewis J.	7,800	81 90	5,000	52 50
4	Bishop Nathan	33,000	346 50		
4	Bixby Luther, hrs	58,000	609 00		
6	Black Geo. N.	163,000	1711 50	100,000	1050 00
7	Blackburn Geo. & Co.			25,000	262 50
1	Blackstone Bank in possession	17,600	184 80		
1	Blackstone Bank	12,700	133 35		
4	Blagden Geo. W.	15,000	157 50	3,000	31 50
1	Blake Geo. hrs	37,100	389 55		
4	Blake Brothers & Co.			75,000	787 50
4	Blake Geo. Baty	20,000	210 00		
4	Blake & Alden			40,000	420 00
4	Blake J. G. & C. trustees	13,200	138 60		

Ward.	Names.	Real.	Tax.	Personal.	Tax.
4	Blake James G.	17,500	183 75		
4	Blake John S.			10,000	105 00
4	Blake Geo. T.	14,000	147 00		
5	Blake J. Quincy	39,500	414 75		
6	Blake Edward	85,900	901 95	10,000	105,00
6	Blake Edw'd, tr	72,600	762 30	11,000	115 50
6	Blake Sally, ex			260,000	2730 00
6	Blake Sally	11,000	115 50		
7	Blake & Preston			25,000	262 50
9	Blake Charles	141,500	1485 75	6,000	63 00
4	Blanchard Cha's H.	40,000	420 00	10,000	105 00
4	Blanchard Mary heirs	14,000	147 00		
4	Blanchard Lydia	20,000	210 00		
4	Blanchard Edw'd	134,300	1410 15	80,000	840 00
4	Blanchard Edw'd trustee	51,000	535 50	20,000	210 00
4	Blanchard Edw'd and others	25,000	262 50		
4	Blanchard John A.	41,000	430 50	70,000	735 00
7	Blanchard John W.	7,900	82 95	7,000	73 50
8	Blanchard Tho's	27,000	283 50	50,000	525 00
11	Blanchard Joshua P.	7,500	78 75	5,500	57 75
11	Blanchard Wm. E.	46,900	492 45	1,000	10 50
2	Blaney David H.	22,200	233 10	2,000	21 00
7	Blaney Ja's M.	17,500	183 75	25,000	262 50
10	Blaney Benj. hrs	42,000	441 00		
10	Blaney Henry	13,000	136 50		
4	Bliss Elias			15,000	157 50

Ward.	Names.	Real.	Tax.	Personal.	Tax.
7	Bliss Henry P. & Co.			30,000	315 00
8	Bliss James	7,800	81 90	25,000	262 50
8	Bliss Levi, hrs	14,500	152 25		
4	Blodgett & White			15,000	157 50
10	Blodgett Luther	10,400	109 20	12,000	126 00
10	Blodgett Luther, trustee,	20,500	215 25		
11	Blodgett Daniel C.	12,500	131 25		
8	Blood Ai	10,700	112 35	15,000	157 50
9	Blood Almon	11,000	115 50	2,000	21 00
3	Boardman Mary W.	20,000	210 00		
4	Boardman E. A.			55,000	577 50
5	Boardman Eliz'th A. H.	10,000	105 00		
6	Boardman Benj'n G.	99,400	1043 70	80,000	840 00
1	Bockus Charles & Son			20,000	210 00
6	Bodge Noah	16,900	177 45		
7	Boies Jeremiah S. heirs	12,000	126 00		
7	Boise L. D. & Co.			10,000	105 00
6	Boit Edw'd D.	25,500	267 75		
1	Boles John	36,700	385 35		
5	Boles Levi	47,400	497 70	15,000	157 50
6	Bolles James A.	12,500	131 25	1,900	19 95
11	Bolles Matthew	12,000	126 00	5,000	52 50
12	Bolman Louis	10,300	108 15		
4	Bond Wm. & Son			12,000	126 00
8	Bond & Davenport	8,000	84 00	5,500	57 75

Ward.	Names.	Real.	Tax.	Personal.	Tax.
8	Bond Anna S.			10,000	105 00
11	Bond Richard, hrs	34,000	357 00		
5	Bonney Pelham, heirs,	99,500	1044 75		
5	Bonney Pelham, ex'r			17,000	178 50
7	Boon Frost & Co.			26,500	278 25
3	Boott Cotton Mills	32,000	336 00		
4	Bordman Wm. H.	363,700	3818 85	250,000	2625 00
6	Borland M. Wool- sey	26,000	273 00	145,000	1522 50
6	Borland John	113,600	1192 80	350,000	3675 00
6	Borland Alida L.			230,000	2415 00
10	Borrowscale John	15,100	158 55	3,000	31 50
7	Bors & Co.			10,000	105 00
2	Boston Sugar Re- finery	320,000	3360 00		
3	Boston & Maine R. R. Co.	444,500	4667 25		
3	Boston & Lowell R. R. Co.	295,000	3097 50		
3	Boston Faucet Co.			10,000	105 00
4	Boston Asylum & Farm School	14,000	147 00		
4	Boston Bank	100,000	1050 00		
4	Boston Music Hall Ass'n	65,000	682 50		
4	Boston Stereotype Foundry			12,000	126 00
4	Boston Exchange Co.	345,000	3622 50		

Ward.	Names.	Real.	Tax.	Personal.	Tax.
6	Boston & Roxbury Mill Corp.	154 900	1626 45		
7	Boston Belting Co.			90,000	945 00
8	Boston & Wor. R. R. Co.	862,000	9051 00		
8	Boston Gas Light Co.	1186,000	12,453 00		
9	Boston Water Power Co.	531,100	5576 55		
9	Boston & Prov- idence R. R.	390,000	4095 00		
12	Boston Beer Co.	37,200	390 60		
12	Boston Wh'f Co.	375,000	3937 50		
8	Bosworth Royal	6,000	63 00	5,000	52 50
11	Bothamly George	10,400	109 20		
4	Bourne Ezra A. trustee	50,000	525 00		
4	Bowditch Nath'l I. heirs	29,000	304 50		
4	Bowditch Eliz'th B. & Sarah B. Mason	24,000	252 00		
7	Bowditch J. In- gersoll	22,800	239 40		
7	Bowditch J. In- gersoll, ex. will E. Peabody			20,00	210,00
7	Bowditch J. In- gersoll, ex. will H. P. Oxnard			14,800	155 40

Ward.	Names.	Real.	Tax.	Personal.	Tax.
7	Bowditch J. Ingersoll & Mary L. Putnam, ex.			33,000	346 50
9	Bowditch Henry I.	18,000	189 00	12,000	126 00
4	Bowdlear Sam'l G. & Co.	8,300	87 15	30,000	315 00
10	Bowen James	6,000	63 00	15,300	160 65
1	Bowker, Torrey & Co.	8,500	89 25	26,500	278 25
2	Bowker Albert	46,100	484 05	25,000	262 50
2	Bowker A. & W. Fetteplace	15,700	164 85		
4	Bowland & Nichols			10,000	105 00
6	Bowland John N.	15,000	157 50	185,000	1942 50
11	Bowles Eliza J.			11,000	115 50
12	Bowles Hiram A.	9,500	99 75	1,200	12 60
3	Bowman A. H. J. A. Turner & C. J. Fox	10,600	111 30		
4	Bowman S. & Co.			25,000	262 50
6	Bowman Abner H.	14,000	147 00	70,000	735 00
11	Bowman Sylvester	44,600	468 30		
11	Bowman Dexter D.	45,000	472 50		
3	Boyce & Nichols			20,000	210 00
4	Boyd James & Sons			25,000	262 50
7	Boyd, Corey & Co.			11,400	119 70
11	Boyd Francis	11,600	121 80	25,000	262 50
4	Boyden Uriah A.	3,000	31 50	45,000	472 50
6	Boyden Ashel	15,600	163 80	1,500	15 75

Ward.	Names.	Real.	Tax.	Personal.	Tax.
4	Boyle John, hrs	30,000	315 00		
7	Boyle Neil	19,000	199 50	300	3 15
7	Boyle Wm.	12,000	126 00	4,000	42 00
10	Boyle James	5,800	60 90	7,000	73 50
12	Boyle Patrick	13,000	136 50	200	2 10
8	Boylston Richard	37,500	393 75		
5	Boynton Perkins	17,500	183 75	6,000	63 00
11	Boynton Wm.	165,400	1736 70		
4	Brabrook E. H.			16,000	168 00
4	Brackett & Osborn			12,000	126 00
9	Brackett Jeffrey R.	72,700	763 35		
4	Bradford Sarah	33,000	346 50		
7	Bradford Martin L. & Co,			30,000	315 00
10	Bradford Wm. B.			12,000	126 00
12	Bradford Daniel L.	1,900	19 95	15,000	157 50
4	Bradlee Rebecca B.	22,000	231 00	20,000	210 00
4	Bradlee Edmund F.			13,000	136 50
4	Bradlee Josiah & Co.			60,000	630 00
6	Bradlee J. Bow- doin	223,000	2341 50	180,000	1890 00
7	Bradlee Frederic H.	68,000	714 00	175,000	1837 50
7	Bradlee F. H. & J. B. tr. for Mrs. Dodd			145,000	1522 50

Ward.	Names.	Real.	Tax.	Personal.	Tax.
7	Bradlee F. H. & J. B. tr's for Mrs. Shober			145,000	1522 50
7	Bradlee F. H. & J. B. tr's for Martha H. Brad- lee			120,000	1260 00
7	Bradlee Josiah, hrs	32,000	336 00		
7	Bradlee Sarah F.			12,000	126 00
7	Bradlee J. Putnam	8,000	84 00	5,000	52 50
8	Bradlee J. Tisdale			50,000	525 00
11	Bradlee Samuel	65,300	685 65	85,000	892 50
11	Bradlee Nath'l J.	23,600	247 80	7,500	78 75
11	Bradlee Nath'l J. tr. Weld hrs	4,000	42 00	11,500	120 75
11	Bradlee Nath'l J. tr Sumner, hrs	33,000	346 50	15,000	157 50
11	Bradlee Nath'l J. & Baily, tr.	59,000	619 50		
11	Bradlee Nath'l J. and others	24,200	254 10		
11	Bradlee Nath'l J. agent	58,600	615 30		
12	Bradlee Henry E.	13,400	140 70		
4	Bradley, Dayton & Co.			10,000	105 00
4	Bradley Benj'n & Co.			20,000	210 00
4	Bradley Joseph H.			10,000	105 00
1	Bradshaw Sam'l C.	10,200	107 10		
4	Bradshaw Henry H.	31,100	326 55		

Ward.	Names.	Real.	Tax.	Personal.	Tax.
12	Brainard Edw'd H.	18,300	192 15	3,000	31 50
3	Braman, Perham & Co.			18,000	189 00
6	Braman Jarvis, hrs	12,700	133 35		
6	Bramhall Wm.	90,000	945 00	70,000	735 00
1	Brander Ja's S.	90,000	945 00		
4	Bray & Hayes			12,000	126 00
11	Bray Cha's C.	14,500	152 25	1,000	10 50
4	Breck Joseph & Son,			12,000	126 00
4	Breed Richard F. heirs	113,000	1186 50		
8	Breed Horace A.	16,100	169 05	5,000	52 50
4	Brewer Clark & Sons			20,000	210 00
4	Brewer Gardner	284,600	2988 30	200,000	2100 00
7	Brewer Gardner & Co.			150,000	1575 00
7	Brewer John R.	38,000	399 00	62,000	651 00
8	Brewer Thomas, heirs	212,100	2227 05		
9	Brewer Isaac C.	3,200	33 60	10,000	105 00
4	Brewster, Sweet & Co.			50,000	525 00
6	Brewster Osmyn	31,500	330 75	13,500	141 75
9	Brewster Oliver	74,900	786 45	30,000	315 00
10	Brickett Thomas B.	6,500	68 25	5,000	52 50
4	Briggs & Co.			30,000	315 00
4	Briggs Richard			10,000	105 00
4	Briggs & Robinson	300	3 15	35,000	367 50
6	Briggs Billings	19,700	206 85	6,600	69 30

Ward.	Names.	Real.	Tax.	Personal.	Tax.
7	Briggs, Guild & Co.			40,000	420 00
11	Briggs Walter D.	17,600	184 80		
12	Briggs E. & H. O.	700	7 35	85,000	892 50
4	Brigham Peter B.	318,700	3346 35	35,000	367 50
4	Brigham J. B. & Co.			15,000	157 50
5	Brigham Benajah heirs	25,000	262 50		
6	Brigham Lincoln F.			12,000	126 00
6	Brigham John W.	7,500	78 75	8,000	84 00
6	Brigham Levi	23,000	241 50	25,000	262 50
6	Brigham Wm. A.	4,700	49 35	20,000	210 00
8	Brigham Rob't B.			25,000	262 50
10	Brigham & Guild	15,200	159 60		
11	Brigham Wm.	98,000	1029 00	6,500	68 25
5	Bright John, hrs	19,200	201 60		
8	Bright Wm. E.			25,000	262 50
4	Brimmer Martin heirs	372,000	3906 00		
4	Brimmer Andrew heirs	40,000	420 00		
6	Brimmer Martin Jr. heirs	71,000	745 50		
6	Brimmer Martin			125,000	1312 50
12	Brinley Geo. ex.	36,300	381 15		
2	Brookhouse Rob't	10,300	108 15		
4	Brooks Wm. P. B.			12,000	126 00
4	Brooks Sidney	121,400	1274 70		
4	Brooks Shepherd	20,000	210 00		

Ward.	Names.	Real.	Tax.	Personal.	Tax.
4	Brooks Gorham, heirs	205,000	2152 50		
4	Brooks Edward	255,000	2677 50	110,000	1155 00
4	Brooks & Darling			40,000	420 00
4	Brooks Edw'd & John A. Lowell trustees			18,000	189 00
5	Brooks Edw'd & os. tr's Mrs. Ev- erett & Adams	260,000	2730 00		
4	Brooks Edw'd & others, for Mrs. Frothingham	147,500	1548 75		
6	Brooks Francis A.	16,000	168 00	27,000	283 50
6	Brooks F. A. & R. E. Bemis, trs	30,500	320 25		
6	Brooks Peter C.	265,000	2782 50	125,000	1312 50
7	Brooks & Mecuen			10,000	105 00
11	Brooks Wm. G.	13,000	136 50	1,000	10 50
11	Brooks Sarah T.	10,200	107 10		
11	Brooks Wm. G. & E. C. ex.	16,000	168 00		
11	Brooks Nancy D.			10,000	105 00
12	Brooks Noah, hrs	15,200	159 60		
2	Brown & Lovell	13,000	136 50	6,000	63 00
4	Brown A. S. & J.			10,000	105 00
4	Brown Tho's W.	4,000	42 00	8,000	84 00
4	Brown Benj. hrs	13,000	136 50		
4	Brown John	14,500	152 25	22,000	231 00
4	Brown Cornelia R. S.	18,000	189 00		

Ward.	Names.	Real.	Tax.	Personal.	Tax.
4	Brown Stephen, heirs	9,500	99 75	3,000	31 50
4	Brown Vernon, heirs,	11,000	115 50		
4	Brown John E. heirs,	11,500	120 75		
4	Brown & Whitney			15,000	157 50
4	Brown Vernon H.			12,000	126 00
4	Brown F. A. & Co.			25,000	262 50
5	Brown Francis	15,800	165 90	15,000	157 50
6	Brown John B. hrs	13,100	137 55		
6	Brown Charles	10,000	105 00		
6	Brown John, hrs	12,600	132 30		
6	Brown & Sever- ance			10,000	105 00
7	Brown Seth E.	14,000	147 00	7,000	73 50
7	Brown Cha's S.	35,000	367 50		
8	Brown Mary	9,800	102 90	1,000	10 50
8	Brown Cha's H. heirs	37,500	393 75		
8	Brown Wm.	62,300	654 15	59,200	621 60
9	Brown Gilbert C.	11,000	115 50	8,500	89 25
9	Brown J. E. & N.	104,900	1101 45	1,000	10 50
9	Brown J. E. & N. & John Sim- mons	187,500	1968 75		
10	Brown Jeremiah	12,500	131 25	8,000	84 00
10	Brown Josiah W.	11,000	115 50		
10	Brown John J.	46,200	485 10		
10	Brown Jonathan	15,800	165 90		

Ward.	Names.	Real.	Tax.	Personal.	Tax.
11	Brown Joseph T.	40,000	420 00	25,000	262 50
11	Brown Henry	9,600	100 80	3,000	31 50
11	Brown Cha's W.	8,500	89 25	7,700	80 85
11	Brown Cha's W. & Dehon, tr's	12,000	126 00		
11	Brown Daniel C.			13,000	136 50
11	Brown & Blair	11,600	121 80	7,000	73 50
4	Browne Edw'd I. agent	28,000	294 00		
4	Browne Charles heirs	56,500	593 25		
9	Browne C. Allen	6,600	69 30	16,000	168 00
4	Browning & Jen- kins			15,000	157 50
1	Brownrigg John	10,000	105 00	800	8 40
4	Bryant Gridley J. F.	15,000	157 50	60,000	630 00
6	Bryant John	188,700	1981 35	675,000	7087 50
6	Bryant John & & os. ex'r est. J. Bryant, Jr.	20,000	210 00	150,000	1575 00
12	Bryant Silas D.	9,200	96 60	2,000	21 00
11	Bryden Christo- pher H.	8,100	85 05	6,000	63 00
4	Buck David & E. H. Eldridge, tr's			40,000	420 00
8	Buckley & Ban- croft	1,800	18 90	30,000	315 00
4	Bucknam John C.	30,000	315 00	35,000	367 50
7	Bucknam, Rayner & Co.			18,000	189 00
3	Bullard Eleazer	11,000	115 50	10,000	105 00

Ward.	Names.	Real.	Tax.	Personal.	Tax.
4	Bullard Wm. S.	26,800	281 40	160,000	1680 00
4	Bullard Abbot & Co.			60,000	630,00
6	Bullard Stephen H.			30,000	315 00
4	Bumstead Josiah heirs	65,500	687 75		
7	Bumstead Josiah F. & Co.			40,000	420 00
7	Bumstead Joseph heirs	10,000	105,00		
8	Bumstead Sarah	48,000	504,00		
9	Bundy Francis	11,700	122 85		
4	Burbank Rob't I.	14,500	152 25	12,000	126 00
10	Burchstead Benj.	14,000	147 00	1,000	10 50
4	Burditt J. R. & A. T.			10,000	105 00
11	Burditt Henry	19,100	200 55		
4	Burgess Abigail B.	89,700	941 85		
6	Burgess Benj.	17,000	178 50		
6	Burgess Benj. F.	39,000	409 50	20,000	210 00
7	Burgess Edw'd P. trustee	10,500	110 25		
7	Burgess Benj. & Sons	15,000	157 50	275,000	2887 50
11	Burgess Benj. F.	14,200	149 10		
11	Burgess James M.	11,100	116 55	8,000	84 00
4	Burnett, Drake & Co.			15,000	157 50
4	Burnham Thomas O. H. P.	28,000	294 00	23,000	241 50
4	Burnham Bro's	42,000	441 00		

Ward.	Names.	Real.	Tax.	Personal.	Tax.
6	Burnham John A. tr. Appleton fund			150,000	1575 00
7	Burnham & Scott			40,000	420 00
9	Burnham Lafayette	13,500	141 75	15,000	157 50
12	Burnham Choate	14,600	153 30	12,000	126 00
4	Burr Rob't, hrs	24,000	252 00		
4	Burr, Brown & Co.			15,000	157 50
5	Burr Theophilus	16,100	169 05	2,500	26 25
7	Burr Bro's & Co.			120,000	1260 00
7	Burrage Brothers & Co.			100,000	1050 00
7	Burrage Wm. hrs	45,900	481 95		
7	Burrage & Henry			35,000	367 50
8	Burrage Johnson C.	11,000	115 50	5,000	52 50
6	Burroughs Henry			24,400	256 20
6	Burroughs Henry & Cha's, tr.	40,000	420 00	58,500	614 25
11	Burt Wm. L.	11,500	120 75	1,000	10 50
7	Bush & Wildes			25,000	262 50
10	Bush Jotham, hrs	17,500	183 73		
6	Buss Sam'l L.	14,600	153 30		
8	Busteed John B.	10,900	114 45		
4	Butler, Sise & Co.			50,000	525 00
7	Butler John G. & Co.			30,000	315 00
10	Butler Eber R. tr.	12,000	126 00		
11	Butler John H.	15,200	159 60		
3	Butterfield Isaac	36,000	378 00		
11	Butterfield Alvin B.	12,100	127 05	10,000	105 00

Ward.	Names.	Real.	Tax.	Personal.	Tax.
11	Butterfield Ann N.	6,500	68 25	3,800	39 90
1	Buttrick Eliza G.	11,800	123 90		
3	Byam, Carlton & Co.	9,000	94 50	12,000	126 00
1	Cabot Joseph S.	21,000	220 50		
6	Cabot Henry	8,000	84,00	60,000	630 00
6	Cabot Edw'd	48,800	512 40		
8	Cabot Fred'k	12,400	130 20		
9	Cabot Sam'l, Jr.	48,000	504 00	7,100	74 55
11	Cabot Richard C.	24,200	254 10		
12	Cains Thomas	47,800	501 90	55,100	578 25
7	Caldwell Josiah & Co.			17,500	183 75
7	Call & Tuttle			20,000	210 00
3	Callender Wm. B.	79,000	829 50	3,000	31 50
4	Callender Henry & Co.			75,000	787 50
7	Callender & Learn- ard			50,000	525 00
11	Callender Benj.	16,000	168 00		
11	Calrow John G.	9,000	94 50	8,000	84 00
7	Campbell Benj. F. & Co.			23,000	241 50
11	Campbell Benj. F.	17,000	178 50		
11	Campbell Alex'r	28,900	303 45		
11	Campbell Gleason R. & Co.	3,000	31 50	12,000	126 00
4	Capen Thomas, hrs	77,500	813 75		
7	Capen Nahum	54,000	567 00		
7	Carbrey James	22,800	239 40	1,000	10 50
11	Carew Joseph	9,000	94 50	2,500	26 25
2	Carleton John K.	23,400	245 70	8,000	84 00

Ward.	Names.	Real.	Tax.	Personal.	Tax.
8	Carleton Wm.	55,000	577 50	50,000	525 00
11	Carlisle Ira B.	10,900	114 45	1,000	10 50
11	Carlton Charlotte H.	11,500	120 75		
7	Carnes & Choate			17,000	178 50
11	Carnes Martha B.	25,000	262 50		
11	Carnes Wm. R.	42,200	443 10	3,000	31 50
7	Carney Andrew	385,200	4044 60	48,600	510 30
5	Carpenter Cyrus	64,200	674 10		
7	Carpenter, Plimp- ton & Co.			20,000	210 00
9	Carpenter Wm.	10,300	108 15	500	5 25
4	Carruth Daniel J.			15,000	157 50
4	Carruth Francis S.	49,500	519 75	65,000	682 50
4	Carruth & Sweetser	10,000	105 00	55,000	577 50
11	Carruth Charles	16,000	168 00	25,000	262 50
4	Carter Elias	17,000	178 50		
4	Carter Timothy H.	70,000	735 00		
6	Carter Henry	58,200	611 10	2,700	28 35
7	Carter, Stratton & Co.			20,000	210 00
8	Carter, Thomas & others	58,000	609 00		
10	Carter Tho's, hrs	50,000	525 00		
11	Carter Oliver	12,100	127 05		
11	Carter Charles M.	13,100	137 55		
11	Carter Solomon	13,500	141 75	10,000	105 00
11	Carter Samuel,	56,000	588 00		
11	Carter Sam'l, ag't heirs Babcock	35,000	367 50		
10	Cartwright Cha's W.	23,000	241 50	75,000	787 50

Ward.	Names.	Real.	Tax.	Personal.	Tax.
6	Cary Geo. B.	24,000	252 00	39,000	409 50
11	Cary Mary P.	25,000	262 50		
11	Cary Hugh	10,000	105 00		
7	Case James B. & Co.			40,000	420 00
1	Cass Thomas	24,000	252 00		
11	Cassell Edmund D.	17,000	178 50	12,000	126 00
1	Caverly Gilman	30,600	321 30	2,000	21 00
9	Cazenove Sarah E.	25,000	262 50	10,000	105 00
11	Center Joseph H.	21,900	229 95		
6	Chace Caleb	33,000	346 50	37,500	393 75
1	Chadbourne Hum- phrey	19,600	205 80		
7	Chadbourne Seth, heirs	22,000	231 00		
1	Chaddock Eben'r N.	54,400	571 20		
1	Chadwick Martha E.	23,500	246 75	30,000	315 00
6	Chadwick Christo- pher C.	26,600	279 30	54,500	572 25
6	Chadwick C. C. & W. W. Tucker, trustees	31,000	325 50		
6	Chadwick, Eben'r estate	54,000	567 00		
6	Chaffee Geo. A.	4,300	45 15	8,000	84 00
4	Chaffin John C.			10,000	105 00
3	Chamberlin Tho's	23,200	243 60		
4	Chamberlin, Kim- ball & Doe			20,000	210 00

Ward.	Names.	Real. ^o	Tax.	Personal.	Tax.
4	Chamberlin & Kimball	21,000	220 50		
5	Chamberlin Ce- phas C.	9,100	95 55	5,000	52 50
7	Chamberlin Ed- ward & Co.			10,000	105 00
8	Chamberlin Edw'd	11,500	120 75		
8	Chamberlin Dan'l	131,800	1383 90	20,000	210 00
10	Chamberlin Dan'l			20,000	210 00
11	Chamberlin Benj. P.	17,000	178 50		
7	Champney Bro's			20,000	210 00
6	Chandler Han'h G.	12,500	131 25	15,000	157 50
6	Chandler Peleg W.	90,700	952 35	40,000	420 00
6	Chandler, Davis & Lee	11,200	117 60		
7	Chandler & Co.			140,000	1470 00
9	Chandler John	22,000	231 00		
4	Channing Walter	20,000	210,00	25,000	262 50
7	Chapin & Phipps			40,000	420 00
11	Chapin David	15,000	157 50		
11	Chapin Cha's H. G.	23,600	247 80	55,000	577 50
7	Chapman Henry heirs	10,000	105 00		
7	Chapman Mary G.			15,000	157 50
7	Chapman Mary G. & os. tr.			15,000	157 50
7	Chapman Maria W.			20,000	210 00
7	Chapman Geo. H. Jr. & Co.			40,000	420 00

Ward.	Names.	Real.	Tax.	Personal.	Tax.
12	Chapman Lucinda	15,800	165 90		
3	Chapowil Anthony				
	A. heirs	18,000	189 00		
4	Chase & Nichols			12,000	126 00
4	Chase Clarissa A. & Geo. B. ex.			90,000	945 00
4	Chase Theodore heirs	32,000	336 00		
4	Chase Geo. B.	8,000	84 00	15,000	157 50
4	Chase Jotham S.	10,500	110 25	14,000	147 00
7	Chase & Grew	33,000	346 50		
7	Chase McKinney & Co.			36,000	378 00
11	Chase Moses,	12,900	135 45	200	2 10
11	Chase Hezekiah S.	16,000	168 00		
4	Chases & Fay			15,000	157 50
4	Cheever Simon G.	21,100	221 55		
4	Cheever James	96,200	1010 10	125,000	1312 50
11	Cheever Ann M.	12,000	126 00		
4	Chenery & Co.			18,600	195 30
4	Chenery Winthrop W.	20,500	215 25		
4	Chenery W. W. trustee	41,000	430 50		
3	Cheney, Averill Coach Co.			19,500	204 75
3	Cheney Benj. P.	200	2 10	15,000	157 50
9	Cheney Arthur	20,000	210 00		
11	Cheney Chas J.	11,000	115 50		
3	Chessman Samuel heirs	25,500	267 75		

Ward.	Names.	Real.	Tax.	Personal.	Tax.
4	Chickering, H. and W.			40,000	420 00
7	Chickering & Sons	156,000	1680 00	50,000	525 00
7	Child Edw'd V.	147,500	1548 75		
10	Child Elizabeth	38,600	405 30	100,000	1050 00
10	Child Sally S.	15,000	157 50		
3	Childs Crosby & Lane			35,000	367 50
8	Childs Joshua	50,000	525 00		
4	Chilson Gardner	17,000	178 50	22,000	231 00
3	Chipman Geo. W.	11,300	118 65		
7	Chipman G. W. Fowle & Co.			35,000	367 50
7	Choate & Cum- mings			25,000	262 50
11	Choate Fred'k W.	11,500	120 75		
8	Church of the Ad- ventists	15,000	157 50		
4	City Bank	86,000	903 00		
1	Claffin Lee	22,000	231 00		
4	Claffin, Saville & Co.			45,000	472 50
7	Claffin Aaron & Co.			35,000	367 50
7	Claffin Wm. & Co.			50,000	525 00
1	Clap & Brother			10,000	105 00
1	Clapp John C.	22,000	231 00		
4	Clapp, Fuller & Browne			20,000	210 00
4	Clapp A. W. & Co.			10,000	105 00

Ward.	Names.	Real.	Tax.	Personal.	Tax.
5	Clapp Joshua W.	57,100	599 55	1,000	10 50
11	Clapp Marianna			2,000	210 00
11	Clapp Wm.			15,000	157 50
11	Clapp Stephen R.	6,600	69 30	20,000	210 00
11	Clapp Wm. W. Jr.	9,000	94 50	8,000	84 00
12	Clapp Wm. hrs	28,900	303 45		
12	Clapp Amasa	48,700	511 35		
12	Clapp Howard	10,500	110 25		
4	Clark Albert P.			15,000	157 50
4	Clark Henry G.	18,700	196 35	1,700	17 85
4	Clark Luther, Wm. Rogers & os. ex's John H. Wilkins' estate			30,000	315 00
4	Clark J. W. & Co.	3,200	33 60	10,000	105 00
5	Clark Lewis	9,500	99 75	2,500	26 25
5	Clark James, hrs	38,000	339 00		
5	Clark John M.	31,500	330 75	10,000	105 00
6	Clark John	18,000	189 00	6,500	68 25
6	Clark Benj. C.	38,000	399 00	35,000	367 50
7	Clark Calvin W.	16,000	168 00	30,000	315 00
7	Clark Calvin W. & os. ex. est. Geo. Callender			25,000	262 50
7	Clark, Holbrook & Floyd			75,000	787 50
7	Clark, Adams & Clark			50,000	525 00
7	Clark Edw'd, hrs	33,000	346 50		
7	Clark B. M. & Co.	12,000	126,00	10,000	105 00

Ward.	Names.	Real.	Tax.	Personal.	Tax.
7	Clark & Wood- ward			30,000	315 00
7	Clark Wm. R.	27,000	283 50		
9	Clark Lemuel	10,000	105 00		
9	Clark Edw'd H.	24,000	252 00	5,000	52 50
10	Clark & Leath- erbee			20,000	210 00
10	Clark Moses	33,000	346 50	25,000	262 50
11	Clark Lester M.	22,500	236 25	5,000	52 50
12	Clark Wm. H. & & Co.	3,000	31 50	25,000	262 50
7	Clement, Salisbury & Co.			75,000	787 50
7	Clement Theodore	4,000	42 00	30,000	315 00
7	Clement, Colburn & Co.			10,000	105 00
11	Clifford Sam'l W.	10,400	109 20	12,500	131 25
2	Clifton John	66,200	695 10		
3	Clough & Prescott			10,000	105 00
8	Clough Tabitha, heirs	10,000	105 00		
4	Cobb, Candler & Co.			50,000	525 00
6	Cobb Cha's D. & Co.			15,000	157 50
10	Cobb Fred'k W.	8,000	84 00	12,000	126 00
11	Cobb Cha's K.	7,000	73 50	8,000	84 00
11	Cobb Cha's K. tr.			11,000	115 50
5	Coburn Dan'l J.	10,800	113 40		
11	Coburn Jos. W.	4,800	50 40	6,200	65 10
4	Cochran Sam'l Q.	1,900	19 95	15,000	157 50
11	Cochran Asa F.	11,000	115 50	26,200	275 10

Ward.	Names.	Real.	Tax.	Personal.	Tax.
7	Cochrane, Kimball & Dimick			60,000	630 00
3	Codman Francis, heirs	141,000	1480 50		
4	Codman John, heirs,	114,000	1197 00		
4	Codman & Shurtleff			10,000	105 00
4	Codman Benj. S.	15,000	157 50		
4	Codman Stephen			27,000	283 50
4	Codman Eliz'th A. E.	9,000	94 50	6,000	63 00
4	Codman E. & Co.			100,000	1050 00
6	Codman Robert	11,000	115 50	2,000	21 00
6	Codman John	8,900	93 45	10,400	109 20
6	Codman Edward, heirs	40,000	420 00		
6	Codman Edw'd & Edw'd Blake, tr.	160,000	1680 00		
8	Codman Willard W.	25,000	262 50		
8	Codman J. Amory	158,000	1659 00	4,500	47 25
8	Codman Catherine W. hrs	323,400	3395 70		
9	Codman Cha's R.	17,500	183 75	35,000	367 50
9	Codman Cha's R. guardian			26,000	273 00
9	Codman Cha's R. and os. trs.	267,500	2808 75		
4	Coffin Geo. W.	73,400	770 70		
4	Coffin Wm. E. & Co.			80,000	840 00

Ward.	Names.	Real.	Tax.	Personal.	Tax.
8	Coffin Wm. hrs	11,800	123 90		
3	Cofran James	36,000	378 00	3,000	31 50
11	Cohen Simon	12,400	130 20	20,200	212 10
8	Coit Daniel T.			40,000	420 00
8	Colburn Sam'l	2,500	26 25	8,000	84 00
11	Colburn Jere'h	23,900	250 95		
7	Colby Gardner & Co.			40,000	420 00
7	Colby Gardner	90,000	945 00		
12	Colby Moses	16,000	168 00		
3	Colcord Sam'l M. & Co.			20,000	210 00
4	Cole Thomas, hrs	69,300	727 65		
11	Cole Wm.	20,000	210 00	10,000	105 00
1	Coleman Ann M.	51,000	535 50		
7	Coleman Lewis & Co.			32,500	341 25
11	Coleman Lewis	11,500	120 75	5,000	52 50
12	Coleman & North- end			30,000	315 00
1	Collamore Gilman	16,000	168 00		
1	Collamore George W.	24,300	255 15		
7	Collamore John	127,900	1342 95	13,000	136 50
12	Collamore Davis	11,800	123 90		
3	Collins Susan	9,000	94 50	9,800	102 90
8	Collins James	8,500	89 25	5,000	52 50
1	Commercial Wh'f Corporation	500,000	5250 00		
4	Conant J. F. & Co.			30,000	315 00

Ward.	Names.	Real.	Tax.	Personal.	Tax.
7	Conant, Elden & Woods			50,000	525 00
7	Conant, Warren & Co.			12,000	126 00
7	Conant Ezra D.			10,000	105 00
7	Congregational Library Ass'n	18,000	189 00		
12	Conley Cha's C.	43,400	455 70	1,500	15 75
8	Constant Sam'l S. heirs	15,000	157 50		
1	Constitution Wh'f Co.	210,000	2205 00		
1	Converse J. P. & P. L. trs.	16,500	173 25		
4	Converse Ja's W.	25,300	265 65		
7	Converse J. C. & Co.			110,000	1155 00
4	Cook A. N. & Co.			12,000	126 00
4	Cook & Aldrich			10,000	105 00
10	Cook Cha's Edw.	8,000	84 00	12,000	126 00
11	Cook Amasa N.	12,200	128 10		
11	Cook Charles	28,600	300 30		
4	Cooke Isaac	18,700	196 35		
9	Cooke Josiah P.	57,500	603 75	110,000	1155 00
9	Cooke Josiah P. tr. for Mrs. Nash			15,000	157 50
9	Cooke Josiah P. tr.	56,500	593 25		
9	Cooke Josiah P. tr.	55,000	577 50		
9	Cooke Josiah P. tr. Susan Gibson, hrs	48,000	504 00		
10	Cooledge Lemuel A.	16,100	169 05	6,000	63 00

Ward.	Names.	Real.	Tax.	Personal.	Tax.
1	Coolidge Joseph S. & Co.			60,000	630 00
4	Coolidge Joseph	227,100	2384 55	25,000	262 50
4	Coolidge Anna S.	50,000	525 00		
5	Coolidge Horace H.	11,000	115 50	1,000	10 50
6	Coolidge David H.			15,000	157 50
6	Coolidge T. Jef- ferson			35,000	367 50
6	Coolidge Hetty S.	89,500	939 75	19,000	199 50
6	Coolidge J. Tem- pleman	58,900	618 45	39,000	409 50
5	Coolidge Joseph S.			35,000	367 50
6	Coolidge J. Tem- pleman, Jr.	25,900	271 95		
4	Copeland Charles	75,000	787 50	30,000	315 00
5	Copeland Daniel	10,900	114 45		
11	Copeland Elisha	6,400	67 20	6,500	68 25
7	Copenhagen Ar- nold, heirs	33,000	346 50		
4	Cordis Thomas, heirs	62,800	659 40		
11	Cory Barney	30,000	315 00		
4	Cotting Amos & os. trs	150,000	1575 00		
4	Cotting Cha's U.	56,400	592 20		
4	Cotting Cha's'U. trustees	29,000	304 50		
11	Cottle Jonathan	16,000	168 00	55,000	577 50
4	Cotton Joseph H.			30,000	315 00
8	Cotton Joseph	30,500	320 25	30,000	315 00

Ward.	Names.	Real.	Tax.	Personal.	Tax.
8	Cotton Anna W.			16,000	168 00
12	Cotton John	12,100	127 05	1,500	15 75
4	Cottrell G. W.			15,000	157 50
5	Coverly Eliz'th	8,000	84 00	15,000	157 50
6	Coverly Samuel	7,700	80 85	3,000	31 50
7	Coverly, Frye & Co.			25,000	262 50
3	Cowden Zebia, heirs	14,000	147 00		
5	Cowdin John	72,900	765 45	8,000	84 00
9	Cowing Cornelius	12,000	126 00		
7	Cox C. & M.			45,000	472 50
11	Cox Emeline B.	12,000	126 00		
5	Cozzens Hum- phrey, g'dn	10,300	108 15		
4	Crafts Wm. B.	9,500	99 75	3,500	36 75
9	Crafts & Hath- away	24,500	257 25		
12	Crafts John W.	11,500	120 75	15,000	157 50
4	Cragin, Page & Co.			40,000	420 00
11	Cragin Lorenzo S.	11,000	115 50		
11	Crane Sam'l D.	15,800	165 90	25,000	262 50
8	Crease Richard	39,500	414 75	23,600	247 80
8	Crease Rich'd, tr.	40,000	420 00		
7	Crehore Isaac N. & E. P. Tileston	72,000	756 00		
7	Crehore Sarah M.	27,800	291 90		
8	Crehore Thomas, heirs	68,500	719 25		
4	Crocker & Brews- ter	17,400	182 70	70,000	735 00

Ward.	Names.	Real.	Tax.	Personal.	Tax.
4	Crocker Uriel	59,000	619 50	40,000	420 00
7	Crocker, Wads- worth & Co.			30,000	315 00
11	Crocker Henry	42,000	441 00	1,500	15 75
4	Crockett Selden	75,000	787 50	10,000	105 00
4	Crockett Geo. K.			20,000	210 00
7	Crockett Geo. W. heirs	55,000	577 50		
9	Crohn Lewis	2,800	29 40	8,000	84 00
8	Croome George & Co.			10,000	105 00
2	Crosby Alonzo, hrs	13,600	142 80		
4	Crosby & Co.	2,800	29 40	20,000	210 00
4	Crosby Kendall, heirs,	24,000	252 00		
4	Crosby, Nichols & Co.			23,000	241 50
5	Crosby Fred'k	18,500	194 25	1,000	10 50
6	Crosby Loammi	8,500	89 25	5,100	53 55
6	Crosby Albert			15,000	157 50
7	Crosby, Hunnewell & Morse			30,000	315 00
4	Crowell, Brothers & Co.			15,000	157 50
11	Crowell Nathan	13,500	141 75	200	2 10
2	Crowley Daniel	49,500	519 75	4,000	42 00
4	Crowninshield Francis B.	65,300	685 65	70,000	735 00
6	Crowninshield Caroline M.	22,000	231 00	33,000	346 50
6	Cruft Isaac S.			25,000	262 50
7	Cruft Edward	175,000	1837 50	1,000	10 50

Ward.	Names.	Real.	Tax.	Personal.	Tax.
11	Cruft Sam'l B.	11,000	115 50	3,000	31 50
5	Cudworth Sam'l S.	80,200	842 10	1,500	15 75
4	Cummings Daniel & Co.			10,000	105 00
4	Cummings & Rob- inson,			25,000	262 50
5	Cummings Daniel	7,000	73 50	8,500	89 25
8	Cummings Nath'l	15,500	162 75		
11	Cummings Amos	23,300	244 65	54,600	573 30
11	Cummings Gil- bert	28,000	294 00	10,000	105 00
11	Cumston Wm.	111,800	1173 90		
4	Cunningham Ja's	14,000	147 00		
6	Cunningham Ab- igail L.	22,000	231 00	12,000	126 00
6	Cunningham Ch's	45,500	477 75	31,300	328 65
6	Cunningham Fred'k	11,500	120 75	500	5 25
7	Cunningham Jos. L. heirs	45,000	472 50		
8	Cunningham Ed- ward L.			25,000	262 50
8	Cunningham Sa- rah L.			15,000	157 50
4	Currier & Greeley	7,500	78 75	50,000	525 00
4	Currier S. Q. & J. M.	14,100	148 05		
4	Currier Sam'l Q.			10,000	105 00
7	Currier & Trott			12,000	126 00
11	Currier Gideon	34,500	362 25	1,000	10 50
11	Currier Lewis	18,300	192 15	600	6 30

Ward.	Names.	Real.	Tax.	Personal.	Tax.
11	Currier Henry M.	9,000	94 50	6,900	72 45
11	Currier Gilman	30,800	323 40	20,000	210 00
2	Curtis Paul	37,400	392 70	15,000	157 50
3	Curtis Charles S.			10,000	105 00
4	Curtis, Bouve & Co.			75,000	787 50
4	Curtis & Co.			25,000	262 50
4	Curtis Geo. S.	41,500	435 75		
6	Curtis Cha's P.	33,500	351 75	35,000	367 50
6	Curtis Cha's P. & Tho's B. Curtis	53,500	561 75		
6	Curtis Benj. R.	18,000	189 00	45,000	472 50
6	Curtis Tho's B.	57,500	603 75	70,000	735 00
6	Curtis Daniel Sar- gent	2,400	25 20	10,000	105 00
6	Curtis Caleb	23,500	246 75	50,000	525 00
6	Curtis Nath'l	66,200	695 10	18,500	194 25
7	Curtis, Collamore & Co.			22,000	231 00
7	Curtis Jos. H.	34,000	357 00		
7	Curtis Thomas	21,100	221 55	26,000	273 00
7	Curtis Abner			16,000	168 00
7	Curtis & Peabody			35,000	367 50
8	Curtis John, hrs	66,200	695 10		
9	Curtis Geo. A.	12,000	126 00	70,000	735 00
11	Curtis Wm. H.	10,000	105 00	1,300	13 65
4	Cushing Nathan			10,000	105 00
4	Cushing John P. heirs	151,000	1585 50		
5	Cushing Isaac	7,500	78 75	20,000	210 00
6	Cushing Lemuel	52,800	554 40	3,100	32 55

Ward.	Names.	Real.	Tax.	Personal.	Tax.
6	Cushing Luther S. heirs	14,600	153 30		
7	Cushing, Pierce & Co.			34,000	357 00
8	Cushing Thomas	8,000	84 00	20,000	210 00
9	Cushing Eliz'th A.	67,000	703 50		
9	Cushing Tho's F.	18,000	189 00		
10	Cushing Hayward P.	12,500	131 25	60,000	630 00
11	Cushing Sam'l T.	9,000	94 50	5,000	52 50
11	Cushing John	10,400	109 20	4,000	42 00
4	Cushman Rob't W.	16,800	176 40		
11	Cushman Freeman L.	23,600	247 80		
3	Cutler Roland	27,300	286 65		
7	Cutler A. L. & Co.			15,000	157 50
8	Cutler Eben	65,500	687 75		
9	Cutler Micah	34,500	362 25	17,300	181 65
11	Cutler Marshall J.	38,700	406 35		
11	Cutler Amos	26,700	280 35		
3	Cutter George	6,000	63 00	5,000	52 50
3	Cutter H. & Co.			10,000	105 00
3	Cutter, Clark & Co.	10,000	105 00	12,100	127 05
6	Cutter Leonard R.	77,800	816 90	500	5 25
6	Cutter Abel P.	10,300	108 15	200	2 10
7	Cutter, Tower & Cq.			10,000	105 00
10	Cutter Geo. H.	6,500	68 25	5,000	52 50
1	Dabney & Cun- ningham			10,000	105 00
7	Daggett Henry L. & Co.			100,000	1050 00

Ward.	Names.	Real.	Tax.	Personal.	Tax.
11	Daggett Henry L.	27,000	283 50	5,000	52 50
11	Daggett H. L. tr.			35,000	367 50
6	Daland Henry T.	11,500	120 75	6,200	65 10
6	Dale Eben'r	10,000	105 00	10,000	105 00
7	Dale Bro's & Co.			150,000	1575 00
11	Dall William	11,200	117 60	5,400	56 70
11	Dall Wm. hrs	71,100	746 55		
4	Dalton & Ingersoll			16,000	168 00
6	Dalton James, hrs	11,000	115 50		
9	Dalton John C.			22,700	338 35
9	Dalton Peter R. heirs	43,500	456 75		
9	Dalton Caroline			12,000	126 00
11	Dame Francis	16,500	173 25	5,000	52 50
3	Damon James	65,500	687 75		
3	Damon, Sherburne & Co.	24,000	252 00	25,000	262 50
4	Damon, Thomas & Co.			20,000	210 00
8	Damon Ann	20,000	210 00		
10	Damon Calvin	14,100	148 05	1,500	15 75
4	Dana Sam'l, hrs	18,000	189 00		
4	Dana S. T. & E. T. Brown, trs	186,000	1953 00	116,000.	1218 00
4	Dana Ephraim heirs	14,400	151 20		
6	Dana Richard H.	8,000	84 00	2,000	21 00
6	Dana Sam'l T.	23,000	241 50	14,700	153 35
7	Dana, Farrar & Hyde			100,000	1050 00
8	Dana Hannah	7,500	78 75	4,000	42 00
8	Dana Luther	7,800	81 90	5,000	52 50
9	Dana Sam'l T.	37,000	388 50		

Ward.	Names.	Real.	Tax.	Personal.	Tax.
10	Dana Dexter, hrs	11,900	124 95		
4	Dane, Dana & Co.			230,000	2415 00
4	Dane Francis & Co.			50,000	525 00
7	Dane Joseph F. & Co.			20,000	210 00
7	Danforth Allen & others	14,000	147 00		
8	Danforth Eliz'th S. heirs	18,000	189 00		
8	Danforth Eliz'th S.			30,000	315 00
8	Danforth Mary S.			30,000	315 00
4	Daniell Otis & os. ex's			93,000	976 50
4	Daniell Otis	29,700	311 85	90,000	945 00
3	Daniels, Kendall & Co.			15,000	157 50
6	Daniels Wm. B. heirs	11,800	123 90		
4	Darling Geo. A. P.	24,400	256 20		
5	Darling Tho's, hrs	16,800	176 40		
9	Darling Cha's K.	5,400	56 70	7,000	73 50
10	Darrow Cha's S.	7,000	73 50	15,000	157 50
10	Darrow Geo. P.	12,400	130 20	2,000	21 00
3	Davenport Charles	28,000	294 00		
6	Davenport Isaac, heirs	101,800	1068 90		
7	Davenport John & F. King	40,000	420 00		
9	Davenport Henry	18,400	193 20		
4	Davidson A. C. heirs	16,000	168 00		
6	Davies Daniel	23,700	248 85	7,800	81 90

Ward.	Names.	Real.	Tax.	Personal.	Tax.
3	Davis & Taylor			12,000	126 00
3	Davis Caroline E.	18,000	189 00		
4	Davis, Rob't S. & Co.			10,000	105 00
4	Davis Wm. hrs	48,000	504 00		
4	Davis Henry T. ad'r est. Susan H. Davis			50,000	525 00
4	Davis Joseph W.			10,000	105 00
4	Davis Wm. H. & Co.			45,000	472 50
5	Davis Jonathan	15,800	165 90	10,000	105 00
6	Davis John G.	7,500	78 75	17,000	178 50
6	Davis Geo. B.			12,000	126 00
6	Davis Geo. P. tr.			100,000	1050 00
6	Davis Geo. P. & sisters	20,000	210 00		
6	Davis, James, Jr.	23,500	246 75	70,000	735 00
7	Davis Sarah J.	37,000	388 50		
7	Davis James, hrs	181,000	1900 50	19,500	204 75
7	Davis Wm. N.			15,000	157 50
7	Davis Sam'l, hrs & others	23,000	241 50		
7	Davis Wm. Jr. hrs	14,000	147 00		
7	Davis C. G. & W. T.	14,000	147 00		
8	Davis Andrew	7,200	75 60	16,400	172 20
11	Davis Ja's W.	5,500	57 75	5,000	52 50
11	Davis Chas. G.	13,000	136 50		
11	Davis Esther P.	11,900	124 95		
11	Davis Barnabas	200	2 10	39,000	409 50
11	Davis Wm. Jr.	10,800	113 40		
11	Davis Geo. H.	84,500	887 25	10,000	105 00

Ward.	Names.	Real.	Tax.	Personal.	Tax.
10	Dawes Henry	53,100	557 55	5,000	52 50
10	Dawes Henry & S. Weld, tr. of Mary V. Barnes			56,200	590 10
10	Dawes H. & S. Weld, tr. Mrs. Lewis			75,000	787 50
4	Day, Wilcox & Co.			25,000	262 50
6	Dean John			15,000	157 50
12	Dean Henry A.	5,400	56 70	20,000	210 00
12	Dean Benj.	5,900	61 95	6,000	63 00
4	Deans & Bagnall			25,000	262 50
6	Decatur Stephen	7,500	78 75	28,000	294 00
4	Dehon Wm. trs.	35,000	367 50		
4	Dehon Caroline M. heirs	13,500	141 75		
6	Dehon Wm. Geo. B. Cary & B. S. Welles Ex's	24,000	252 00	212,000	2226 00
6	Dehon Wm. & os. tr. Susan C. Sturgis			80,000	840 00
6	Dehon Wm. & os. tr. Mrs. J. O. Sargent			27,500	288 75
11	Deland Benj. E.	10,000	105 00	5,000	52 50
11	Demerett John	32,000	336 00	7,800	81 90
3	Denio Sylvester A.	38,000	399 00	16,200	170 10
5	Dennie George	38,700	406 35	28,000	294 00
6	Dennie Caroline	10,000	105 00	17,000	178 50
10	Dennie James	7,600	79 80	2,500	26 25
11	Dennis St. James			10,000	105 00
7	Denny, Rice & Co.			200,000	2100 00

Ward.	Names.	Real.	Tax.	Personal.	Tax.
7	Denny Daniel	313,500	3291 75		
7	Denny Daniel & H. J. Gardner	119,000	1429 50		
5	Denton Jonathan, heirs	11,800	123 90		
11	Denton Augustus	13,500	141 75		
6	Derby E. Haskett	33,300	349 65	20,000	210 00
8	Derby George	19,700	206 85		
4	Deshon Daniel & Son			20,000	210 00
7	Deshon James	5,700	59 85	30,000	315 00
12	Deshon Daniel & E. Atkins, ass's	24,600	258 30		
4	Devens Sam'l & os. tr.	42,000	441 00		
7	Devens Arthur L.	6,000	63 00	10,000	105 00
10	Devine James	18,600	195 30		
10	Dewitt Wm. E.	11,600	121 80		
4	Dexter, Field & Haven			20,000	210 00
7	Dexter Franklin, heirs	107,000	1123 50		
7	Dexter, Lambert & Co.			35,000	367 50
7	Dexter Anson	40,000	420 00		
7	Dexter John H.	7,000	73 50	7,000	73 50
11	Dexter Thomas C. A.	15,000	157 50	12,000	126 00
11	Dexter Alonzo	42,300	444 15		
11	Dexter Tho's A.	48,500	509 29	20,000	210 00
12	Dexter Cha's W.	5,400	56 70	25,000	262 50
4	Dickinson D. & J.	43,000	451 50		

Ward.	Names.	Real.	Tax.	Personal.	Tax.
4	Dickinson, Lincoln & Co.			14,000	147 00
7	Dickson James A. heirs	32,500	341 25		
1	Dillaway William	52,400	550 20	5,200	54 60
4	Dillenback Hi.am P.	12,500	131 25	1,000	10 50
8	Dillon James	44,200	464 10	10,000	105 00
9	Dingley John T.	7,700	80 85	5,000	52 50
7	Ditson Oliver & Co.			80,000	840 00
11	Ditson Oliver	61,000	640 50	40,000	420 00
7	Dix Joseph & Co.			50,000	525 00
9	Dix John H.	130,200	1367 10	5,000	52 50
4	Dixwell John J.	9,400	98 70	10,000	105 00
4	Dixwell Esther	14,700	154 35		
2	Doane John M.	14,000	147 00	4,500	47 25
1	Dodd Benj. gd'n Mary Keefe	4,000	42 00	10,000	105 00
1	Dodd Benj.	10,000	105 00		
1	Dodd Horace	5,500	57 75	20,000	210 00
1	Dodd Benj. & Wm. Dillaway, trustees	32,900	345 45		
4	Dodd Timothy	16,000	168 00	50,000	525 00
4	Dodd John A. & Co.			30,000	315 00
7	Dodd John A.	10,000	105 00	1,000	10 50
7	Dodd John A. tr.	29,000	304 50		
7	Dodd John	33,000	346 50	5,000	52 50
8	Dodd James	11,500	120 75	11,000	115 50

Ward.	Names.	Real.	Tax.	Personal.	Tax.
4	Dodge, Gilbert & & Co.			30,000	315 00
6	Dodge Joshua C. heirs	53,500	561 75		
7	Dodge, Baldwin & Co.			55,000	577 50
12	Dodge Ephraim	13,400	140 70	500	5 25
12	Dodge Wm. B.	2,700	28 35	30,000	315 00
4	Doe Freeman J.			10,000	105 00
12	Doe Howard A.	30,100	316 05	800	8 40
8	Doggett N. B. & N. A.	2,000	21 00	8,000	84 00
10	Doggett Eliz'th	30,100	316 05	5,000	52 50
1	Doherty, Barney & Patrick	9,500	99 75	2,000	21 00
1	Doherty Michael	19,800	207 90	10,000	105 00
1	Doherty Cornelius	26,000	273 00	15,000	157 50
8	Dolbeare Edmund P.	12,200	128 10		
4	Dole Edward, hrs	24,000	252 00		
7	Donahoe Patrick	107,300	1126 65	25,000	262 50
9	Donahoe John	16,000	168 00		
4	Donnison Wm. heirs	169,000	1774 50		
9	Donnovan Michael H.	16,300	171 15	2,000	21 00
3	Dooley Henry	9,000	94 50	15,000	157 50
11	Doran Wm.	14,400	151 20	200	2 10
1	Dorey Wm.	14,200	149 10		
4	Dorr Bro's & Co.			10,000	105 00
4	Dorr Cha's H. tr.	29,000	304 50		
4	Dorr, Proctor & & Co.			30,000	315 00

Ward.	Names.	Real.	Tax.	Personal.	Tax.
6	Dorr Caroline A.	6,000	63 00	25,900	271 95
7	Dorr John			10,000	105 00
7	Dorr Susan E.	22,000	231 00		
8	Dorr Sarah H.	25,000	262 50	8,400	88 20
9	Dorr F. F. & C. H.	18,500	194 25		
4	Dover Stamping Co.			15,000	157 50
4	Dow James B.	64,500	677 25	2,000	21 00
12	Downer Kerosene Oil Co.	120,000	1260 00		
2	Downing Emanuel	10,300	108 15		
6	Drake Tisdale	104,600	1098 30	12,600	132 30
8	Drake John, heirs	10,600	111 30		
8	Drake T. & Son			15,000	157 50
10	Drake Nathan	34,900	366 45	100	1 05
12	Drake Albert			10,700	112 35
4	Draper Daniel & Sons			150,000	1575 00
4	Draper, Eaton & Co.			20,000	210 00
5	Draper Daniel	57,400	602 70	15,000	157 50
6	Dresser Jacob A.	12,000	126 00		
7	Dresser, Stevens & Co.			34,000	357 00
2	Drew Luther, hrs	10,500	110 25		
4	Drew Joseph, hrs	21,000	220 50		
8	Drew Elijah C.	110,700	1162 35	14,000	147 00
9	Drew Joseph L.	11,800	123 90	6,800	71 40
4	Driscoll Alice C.	43,800	459 90	30,000	315 00
1	Drury Otis	6,200	65 10	8,000	84 00
11	Drury Gardner P.	20,500	215 25	35,000	367 50

Ward.	Names.	Real.	Tax.	Personal.	Tax.
11	Drury G. P. & W. Page, ass.	65,000	682 50	5,000	52 50
2	Dudley Geo. P.	13,600	142 80		
11	Dudley Sam'l W.	12,800	134 40	6,000	63 00
11	Dudley Elbridge G.	128,600	1350 30	500	5 25
11	Duff John	61,100	641 55	75,000	787 50
5	Dugan John	14,000	147 00		
4	Duggan John A.	13,900	145 95		
3	Dunbar David A.	12,300	129 15	3,000	31 50
4	Dunbar John D.	46,500	488 25	500	5 25
6	Dunbar Melzar	16,000	168 00		
7	Dunbar Wm. H.			25,000	262 50
7	Dunbar Tho's J. & Co.	10,500	110 25	20,000	210 00
7	Dunbar P. & T. J.	11,300	118 65		
12	Dunbar Albert			10,000	105 00
7	Duncan James H.	16,000	168 00		
11	Duncan James	10,800	113 40		
3	Duncklee J. & J. & A. E. Tilton	23,000	241 50		
4	Duncklee B. W. & Co.			20,000	210 00
7	Dunham C. H. & Co.			10,000	105 00
12	Dunham Josiah	38,700	406 35		
12	Dunham Josiah heirs,	61,400	644 70		
11	Dunklee B. W.	15,000	157 50		
11	Dunn Sarah S.	92,200	968 10	75,000	787 50
3	Dupee Charles	13,000	136 50	1,200	12 60

Ward.	Names.	Real.	Tax.	Personal.	Tax.
4	Dupee Beck & Sayles			110,000	1155 00
6	Dupee James A. & os. tr.			50,000	525 00
11	Dupee John	16,100	169 05		
6	Durant Henry F.	12,500	131 25	55,000	577 50
5	Durell Henry			10,000	105 00
4	Dutton E. P. & Co.			10,000	105 00
4	Dutton Henry W. & Son			35,000	367 50
4	Dutton Henry W.	11,000	115 50	12,000	126 00
4	Dwight Wm.	208,000	2184 00		
6	Dwight Thomas	19,500	204 75	30,000	315 00
6	Dwight Thomas & os. tr's			20,000	210 00
6	Dwight Mary	22,300	234 15	20,000	210 00
7	Dwight Edmund, Wm. Minot, Jr. & Wm. Dwight, trustees	104,300	1095 15		
1	Dwyer John			15,000	157 50
4	Dyer John D. hrs	16,100	169 05		
11	Dyer Henry	12,500	131 25	10,000	105 00
11	Dyer Lorenzo M.	11,500	120 75		
11	Dyer Micah	13,300	139 65	4,600	48 30
11	Dyer Micah, Jr.	84,000	882 00	12,000	126 00
8	Eagan Wm.	10,500	110 25	800	8 40
4	Eames John	15,000	157 50		
12	Earl Thomas	14,200	149 10	2,000	21 00
4	Earle John & Co.			12,000	126 00
1	East Boston Ferry Co.	27,000	283 50		

Ward.	Names.	Real.	Tax.	Personal.	Tax.
2	East Boston Dry Dock Co.	51,200	537 60		
2	East Boston Wh'f Co.	358,400	3763 20		
2	East Boston Co.	180,000	1890 00		
2	East Boston Gas Co.	24,500	257 25	115,500	1212 75
8	Eastburn Manton	49,000	514 50	3,400	35 70
3	Eastern Railroad Co.	368,300	3867 15		
4	Eastern Express Co.			10,000	105 00
7	Eastman, Fellows & Weeks			70,000	735 00
4	Eaton, Cummings & Co.			60,000	630 00
4	Eaton Joseph B.	9,500	99 75	1,000	10 50
5	Eaton Caleb			10,000	105 00
6	Eaton James	21,300	223 65		
6	Eaton Wm. S.	1,200	12 60	12,000	126 00
6	Eaton Asa, hrs	11,700	122 85		
7	Eaton, Lovett & Wellington			30,000	315 00
8	Eaton Albert C.	13,500	141 75		
8	Eaton Timothy	39,800	417 90	5,000	52 50
11	Eaton Moses, Jr.	12,500	131 25		
11	Eaton Hannah A.	16,500	173 25		
11	Eaton Amherst	36,000	378 00		
12	Eaton Wm.	42,700	448 35	4,700	49 35
4	Eckley Thomas J. heirs	15,000	157 50		

Ward.	Names.	Real.	Tax.	Personal.	Tax.
6	Eckley David, hrs	38,000	399 00		
4	Eddy Rob't H.	87,000	913 50	24,200	254 10
9	Edgerly James W.	31,500	330 75		
3	Edmands J. Wi- ley	165,500	1737 75		
7	Edson & Turner			12,000	126 00
3	Edwards & Ker- shaw			20,000	210 00
3	Edwards & Hol- man	43,000	451 50		
6	Edwards Wm.	13,400	140 70		
7	Edwards, Nichols & Richards			150,000	1575 00
11	Edwards Rodol- phus C.			13,000	136 50
5	Egerton James	62,000	651 00	1,000	10 50
6	Eldredge Eliz'th T.	102,300	1074 15		
7	Eldredge Edw'd H. & Co.			60,000	630 00
7	Eldredge E. H. & J. H. W. Page, ex'r			12,000	126 00
7	Eldredge Almira & Frances Andrews	27,000	283 50		
1	Eldridge Eliza	11,000	115 50		
11	Eldridge Hannah N.	12,000	126 00		
4	Eliot Fred'k W.	5,000	52 50	13,000	136 50
4	Ellis Geo. & Co.			10,000	105 00
4	Ellis D. & Co.			10,000	105 00

Ward.	Names.	Real.	Tax.	Personal.	Tax.
4	Ellis Warren & Son			20,000	210 00
5	Ellis Luther, hrs	53,500	561 75		
6	Ellis Cha's M.	11,000	115 50		
7	Ellis F. D. & Co.			23,000	241 50
7	Ellis Newell & Co.			160,000	1680 00
8	Ellis Sarah W. ex. & tr.	8,000	84 00	14,000	147 00
8	Ellis Lysander A.			50,000	525 00
9	Ellis Calvin	15,000	157 50	7,000	73 50
10	Ellis Cha's, hrs	12,500	131 25		
10	Ellis Jonathan	20,700	217 35	6,000	63 00
10	Ellis Jon. & os. ex.	600	6 30	60,000	630 00
10	Ellis George	22,200	233 10		
10	Ellis George & Darling, trs	15,000	157 50		
10	Ellis Jabez, hrs	27,200	285 60		
4	Ellison James			20,000	210 00
4	Ellsworth Oliver			10,000	105 00
11	Elms James C.	53,800	564 90		
4	Emerson Geo. B.	21,000	220 50		
6	Emerson Wm. H.	10,000	105 00	500	5 25
7	Emerson Darius R.			15,000	157 50
11	Emerson Wm. P.	6,800	71 40	10,000	105 00
11	Emerson Cha's	18,500	194 25	10,500	110 25
11	Emerson And	13,000	136 50	10,000	105 00
2	Emery John S.	4,000	42 00	12,000	126 00
10	Emery Wm. H. & Stephen L.			10,000	105 00
11	Emery Isaac			27,000	283 50
12	Emery Hiram	9,700	101 85	2,000	21 00

Ward.	Names.	Real.	Tax.	Personal.	Tax.
12	Emery Hiram & Co.	5,500	57 75	15,000	157 50
7	Emmes Samuel & Co.			60,000	630 00
11	Emmes Eliza J.	22,800	239 40		
4	Emmons, Danforth & Scudder			50,000	525 00
6	Emmons Nath'l H.	25,000	262 50	65,000	682 50
6	Emmons Nath'l H. & os. tr's	15,200	159 60	344,000	3612 00
10	Emmons Cha's G.			10,000	105 00
10	Emmons John L.	9,500	99 75	1,500	15 75
4	Enders Wm. F. & Co.			10,000	105 00
6	Endicott Wm. Jr.	23,500	246 75		
3	English Abram T.	14,400	151 20	3,000	31 50
5	English James L.			12,000	126 00
8	Erving Shirley, hrs	20,000	210 00		
9	Erving Edw'd S.	6,000	63 00	12,000	126 00
3	Eustis Geo. hrs	12,000	126 00		
4	Eustis Wm. hrs	16,000	168 00		
4	Evans Franklin	151,100	1586 55		
11	Evans Brice S.	21,800	228 90	1,500	15 75
11	Evans Wm.	203,100	2132 55	10,000	105 00
3	Everett & Green			15,000	157 50
4	Everett & Co.			10,000	105 00
7	Everett Edward	50,000	525 00	75,000	787 50
7	Everett Wm.			20,000	210 00
10	Everett Otis, hrs	59,400	623 70		
11	Everett Otis	11,500	120 75	11,900	124 95
11	Everett Otis, adm.			16,200	170 10

Ward.	Names.	Real.	Tax.	Personal.	Tax.
11	Everett Frederick				
	W.	8,000	84 00	7,000	73 50
12	Ewer Cha's, hrs	11,000	115 50		
4	Executors R. G.				
	Shaw	12,500	131 25		
4	Fairbanks & Beard			25,000	262 50
4	Fairbanks D. &				
	Co.			10,000	105 00
7	Fairbanks Josiah L.	5,000	52 50	8,000	84 00
7	Fairbanks John	58,800	617 40		
8	Fairbanks Stephen	18,000	189 00	30,000	315 00
7	Fales Sam'l, hrs	178,100	1870 05		
4	Faneuil Hall				
	Bank	65,000	682 50		
10	Farley Cha's B.	6,200	65 10	6,000	63 00
11	Farley Benj. M.	42,900	450 45	15,000	157 50
4	Farlow John S.				
	& Co.	26,000	273 00	40,000	420 00
8	Farlow John S.	35,000	367 50		
3	Farnsworth Amos	32,200	338 10		
4	Farnsworth Walter				
	L.			50,000	525 00
4	Farnsworth Isaac				
	D.	22,400	235 20	15,000	157 50
6	Farnsworth Ezra	10,000	105 00	5,000	52 50
7	Farnsworth Walter	63,000	661 50		
5	Farnum Henry	19,000	199 50	16,000	168 00
4	Farrar, Follett				
	& Co.			75,000	787 50
6	Farrar Daniel	12,500	131 25	4,000	42 00
8	Farrington &				
	Hunnewell	3,500	36 75	12,000	126 00

Ward.	Names.	Real.	Tax.	Personal.	Tax.
11	Farrington Horace	6,500	68 25	5,000	52 50
11	Farrington John				
	F.	13,000	136 50	500	5 25
4	Farwell A. G. & Co.			125,000	1312 50
5	Farwell Luther	11,000	115 50		
11	Farwell Lyman	11,000	115 50	11,500	120 75
11	Farwell Asa	11,500	120 75		
6	Faulkner Dwight				
	F.			10,000	105 00
7	Faulkner, Kimball & Co.			250,000	2625 00
9	Faulkner Charles	34,000	357 00		
11	Favor John	13,300	139 65	600	6 30
5	Fawcett Sam'l H.	178,800	1877 40		
4	Faxon Brothers	3,500	36 75	40,000	420 00
4	Faxon Francis E.	12,400	130 20	16,000	168 00
4	Faxon Francis E. trs. Jane E. Car- ter	39,600	415 80		
4	Faxon Francis E. tr. G. E. Moore	18,400	193 20		
4	Faxon Francis E. & Ja's O.	34,000	357 00		
4	Faxon Geo. N.	28,500	299 25	60,000	630 00
4	Faxon Geo. N. & os. trs	16,000	168 00	18,000	189 00
4	Faxon Geo. N. & os. ex's			15,000	157 50
6	Faxon Ja's O.	10,800	113 40	5,000	52 50
7	Faxon, Elms & Co.			60,000	630 00
7	Faxon E. & M.			10,000	105 00

Ward.	Names.	Real.	Tax.	Personal.	Tax.
7	Faxon Wm. hrs	17,500	183 75		
7	Faxon H. H.			20,000	210 00
11	Faxon Wm.	16,500	173 25		
4	Fay Rich'd S. Jr.	27,800	291 90	20,000	210 00
6	Fay Joseph S.			45,000	472 50
6	Fay Richard S.	60,100	631 05		
7	Fay G. P. & B. W.			12,000	126 00
7	Fay & Stone			50,000	525 00
10	Fay Windsor, hrs	38,200	402 15		
11	Fay Franklin L.	12,000	126 00		
4	Fearing, Thacher & Co.			90,000	945 00
4	Fearing Albert	14,000	147 00	15,000	157 50
6	Federhen John	51,300	538 65	3,000	31 50
1	Feeley James	22,100	232 05		
4	Felton & Waters			10,000	105 00
12	Felton Luther	42,700	448 35		
7	Fenno & Jones			40,000	420 00
7	Fenno Isaac & Co.			90,000	945 00
11	Fenno Ja's W.	36,500	383 25	15,000	157 50
10	Ferris John	6,200	65 10	10,000	105 00
11	Ferris Mortimer C.	27,500	288 75	5,000	52 50
4	Fessenden J. M. trs.	210,000	2205 00		
8	Fessenden Sewell H.			10,000	105 00
2	Fettyplace Wm.	32,800	344 40	2,000	21 00
4	Field, Converse & Co.	81,000	850 50	80,000	840 00
5	Field P. H. & Co.			25,000	262 50
7	Field Henry			18,000	189 00

Ward.	Names.	Real.	Tax.	Personal.	Tax.
11	Field, Pearson H.	15,000	157 50	6,200	65 10
4	Fifty Associates	1168,000	12,264 00		
1	Fines & Lodge	4,800	50 40	10,000	105 00
4	Fireman's Insurance Co.	53,000	556 50		
4	Fisher & Alden			10,000	105 00
4	Fisher, Warren & Co.			15,000	157 50
4	Fisher Warren	17,000	178 50		
4	Fisher & Co.			150,000	1575 00
4	Fisher Francis K.	10,000	105 00		
5	Fisher Jabez	14,000	147 00	2,000	21 00
10	Fisher Mark, hrs			13,000	136 50
11	Fisher Betsy, hrs	17,500	183 75		
4	Fishers & Chapin			40,000	420 00
4	Fisk S. C. & G.	9,800	102 90	3,000	31 50
4	Fisk Elizabeth N. adm'r			19,000	199 50
4	Fiske Aug's H.	24,000	252 00		
4	Fiske Jos. N.	13,500	141 75	50,000	525 00
8	Fiske John	13,500	141 75	1,600	16 80
11	Fiske Phineas S.	22,500	236 25	1,000	10 50
11	Fiske Geo. R.	10,000	105 00		
9	Fitch Jonas	87,300	916 65	15,000	157 50
3	Fitchburg Railroad Co.	31,000	325 50		
11	Fitzgerald Stephen	22,400	233 20		
7	Fitzpatrick John B.	89,900	943 95	2,000	21 00
4	Five Cents Savings Bank	80,000	840 00		

Ward.	Names.	Real.	Tax.	Personal.	Tax.
3	Flagg Dennis F.	25,600	268 80	15,000	157 50
4	Flagg Mary	36,500	383 25		
8	Flanagan Geo.	13,200	138 60	5,000	52 50
10	Flanders John L.	18,200	191 10		
4	Flatley Michael J.	6,600	69 30	8,000	84 00
7	Fleet John, hrs	74,000	777 00		
12	Fleming Patrick J. heirs	13,400	140 70		
2	Fletcher Elbridge E.	11,000	115 50	1,500	15 75
4	Fletcher J. V.	5,000	52 50	10,000	105 00
4	Fletcher Wm.	59,500	624 75	6,000	63 00
7	Fletcher Richard	8,000	84 00	39,000	409 50
12	Fletcher Henry W.	19,100	200 55		
4	Flint & Hall			10,000	105 00
4	Flint Ellen	11,000	115 50		
7	Flint Bro's & Co.			20,000	210 00
8	Flint Waldo	15,000	157 50	25,000	262 50
11	Flint John	27,500	288 75	14,900	156 45
11	Flint Cha's L.	11,500	120 75	5,000	52 50
12	Flynn Fred'k H.	70,000	735 00		
4	Fogg Francis A. & Co.			15,000	157 50
7	Fogg & Holmes			10,000	105 00
7	Fogg, Houghton & Co.			30,000	315 00
12	Fogg, John S. H.	15,400	161 70	1,100	11 55
11	Follett Dexter H.	14,200	149 10	5,000	52 50
11	Follett Dexter	25,000	262 50	32,000	336 00
8	Folling Geo.	18,000	189 00	4,100	43 05
4	Folsom Paul F.	11,800	123 90		
4	Folsom & Dearborn			10,000	105 00

Ward.	Names.	Real.	Tax.	Personal.	Tax.
1	Forbes John M.	18,000	189 00		
11	Ford Eliz'th A.	10,500	110 25		
11	Ford James M.	6,000	63 00	12,000	126 00
11	Ford Eliza C.	12,500	131 25		
12	Ford Jeremiah	17,500	183 75	5,000	52 50
6	Forristall Ezra	23,100	242 55	3,200	33 60
10	Forsraith Hilas	10,000	105 00		
3	Forster, Lawrence & Co.			30,000	315 00
4	Forster Henry, hrs.	40,000	420 00		
7	Fortune J. & Co.			18,000	189 00
6	Fosdick Wm. B.	3,100	32 55	23,800	249 90
5	Foster Eliz'th H.	17,000	178 50		
7	Foster John H.	12,000	126 00		
7	Foster James H.	81,900	870 45	200,000	2100 00
7	Foster Cha's C.	23,000	241 50		
7	Foster Wm.	66,800	701 40	30,000	315 00
7	Foster & Sibley			10,000	105 00
7	Foster & Colburn			35,000	367 50
7	Foster & Taylor	297,300	3121 65	250,000	2625 00
9	Foster John	23,500	246 75	2,500	26 25
10	Foster David W.	11,900	124 95	100	1 05
10	Foster John H.	58,000	609 00		
11	Foster Christopher	6,200	65 10	8,000	84 00
4	Fowle J. B. & Sons			15,000	157 50
4	Fowle Joshua B.	18,000	189,00		
5	Fowle James	18,000	189 00		
7	Fowle W. F. & J. F.			10,000	105 00
11	Fowle Henry	14,000	147 00	15,000	157 50
11	Fowle Wm. B. Jr.	9,400	98 70	6,000	63 00

Ward.	Names.	Real.	Tax.	Personal.	Tax.
11	Fowler J. R.	15,000	157 50		
7	Fox Geo. H. & Co.			15,000	157 50
9	Fox & Studley	38,000	399 00		
11	Fox Cha's J.	29,900	313 95	1,000	10 50
8	Foxcroft Francis A. heirs	21,000	220 50		
7	Francis & Lovell	5,000	52 50	5,000	52 50
9	Francis Nath'l	34,500	362 25	160,000	1680 00
11	Francis Nath'l	26,500	278 25	35,000	367 50
4	Frazar A. A. & Co.			20,000	210 00
6	Frazar Amherst A.	21,000	220 50	21,400	224 70
7	Frederick Jabez	6,200	65 10	8,000	84 00
7	Freeland Cha's W. & Co.			75,000	787 50
4	Freeman & Sears			12,000	126 00
4	Freeman Wm.	10,500	110 25	15,000	157 50
4	Freeman, Cary & & Co.			10,000	105 00
4	Freeman Wm. F. & Co.			30,000	315 00
6	Freeman Peter W.	9,000	94 50	25,000	262 50
8	Freeman Wm. F.	10,500	110 25		
11	Freeman Watson	25,800	270 90		
11	Freeman W. F. Mrs.	14,000	147 00		
1	French Charles	4,600	48 30	30,000	315 00
4	French Jonathan	73,500	771 75		
4	French Benjamin & Co.			15,000	157 50

Ward.	Names.	Real.	Tax.	Personal.	Tax.
4	French Benjamin			20,000	210 00
7	French, Wells & Co.			25,000	262 50
8	French Moses, Jr.	27,000	283 50	5,000	52 50
8	French Abram	134,500	1412 25		
11	French Wm. E.	33,700	353 85		
12	French Geo. P.	25,900	271 95	2,000	21 00
4	Frost Wm. R.	44,500	467 25		
7	Frost Bro's & Co.			20,000	210 00
7	Frost & Kimball			40,000	420 00
8	Frost Walter	15,500	162 75		
11	Frost H. W. B.	15,200	159 60	12,000	126 00
7	Frothingham & Co.			75,000	787 50
7	Frothingham Nath'l L.	33,500	351 75	220,000	2310 00
9	Frothingham Thomas	11,500	120 75	10,000	105 00
11	Fullam David, hrs	82,200	863 10	2,500	26 25
3	Fuller Lorin L.	30,000	315 00		
4	Fuller Rob't, hrs	25,000	262 50		
4	Fuller & Dana			25,000	262 50
6	Fuller Stephen P.	14,200	149 10	8,000	84 00
6	Fuller Stephen P. & os. trs.	265,600	2788 80		
6	Fuller Rich'd F.	10,100	106 05		
6	Fuller Seth W.	17,300	181 65	5,000	52 50
8	Fuller Milton	8,500	89 25	2,500	26 25
11	Fuller John R.	13,000	136 50		
11	Fullerton Alex'r	12,000	126 00	7,000	73 50
12	Fulton Iron Foundry Co.	93,500	981 75		

Ward.	Names.	Real.	Tax.	Personal.	Tax.
5	Furber Wm. H. H.	43,000	451 50	1,000	10 50
9	Gaines Ichabod	12,500	131 25		
5	Gale Lydia S.	18,000	189 00	35,000	367 50
5	Garrison Joseph H.	9,800	102 90	1,000	10 50
7	Galloupe Cha's W.			10,000	105 00
11	Galloupe Sarah A.	16,000	168 00		
11	Gane Henry A.	8,800	92 40	6,000	63 00
7	Gardiner Wil- liam H.	22,000	231 00		
7	Gardiner Wm. H. & os. trs			22,000	231 00
7	Gardiner Wm. H. & Thomas A. Dexter, trs	10,000	105 00		
4	Gardner John L.	428,800	4502 40		
4	Gardner Henry J.	110,900	1164 45	25,000	262 50
4	Gardner Francis			30,000	315 00
6	Gardner John	32,000	336 00	45,000	472 50
6	Gardner John, tr. A. Richardson's heirs	20,500	215 25		
6	Gardner John & J. J. Clarke, ex's est. M. S. Perry			15,000	157 50
6	Gardner Geo. A.			60,000	630 00
6	Gardner Leavitt	6,300	66 15	15,000	157 50
6	Gardner Francis			17,000	178 50
6	Gardner George	147,100	1544 55	75,000	787 50
6	Gardner John L. Jr.			15,000	157 50

Ward.	Names.	Real.	Tax.	Personal.	Tax.
7	Gardner, Pratt & Macintire			40,000	420 00
7	Gardner Geo. H.	18,500	204 75		
9	Gardner Joseph P.	26,800	281 40	35,000	367 50
8	Garland James	12,500	131 25		
7	Gassett Henry, hrs	18,000	189 00		
11	Gates Martin L.	10,800	113 40	25,000	262 50
10	Gaughan Michael H.	10,400	109 20	1,000	10 50
3	Gavett Andrew J. heirs	28,000	294 00		
4	Gay, Manson & Co.			90,000	945 00
4	Gay Timothy & Co.			25,000	262 50
10	Gay Nancy	53,200	558 60		
11	Gay Eben F.	10,000	105 00	300	3 15
8	Geist Christian F.	11,500	120 75	1,900	19 95
4	George & Shack- ford	2,300	24 15	8,000	84 00
10	George Lyman A.	10,200	107 10	1,000	10 50
7	Gibbens Daniel L. heirs	25,000	262 50		
10	Gibbens Sam'l H.	6,500	68 25	5,000	52 50
6	Gibbs Nathan B.	45,000	472 50	15,000	157 50
2	Gibson Nehemiah	4,000	42 00	15,000	157 50
6	Gibson Kimball, heirs	23,800	249 90	25,000	262 50
6	Gibson Geo. M.	19,000	199 50	15,000	157 50
7	Gibson Betsey	17,000	178 50		
9	Gibson Catherine G.	21,800	228 90	7,200	75 60
11	Gibson Cha's L.	32,000	336 00	56,800	596 40
2	Gilbert Caleb C.	11,700	122 85		

Ward.	Names.	Real.	Tax.	Personal.	Tax.
4	Gilbert & Sons			20,000	210 00
4	Gilbert John, Jr. & Co.			20,000	210 00
8	Gilbert Timothy & Co.	34,200	359 10	10,000	105 00
8	Gilbert Samuel	11,000	115 50	60,000	630 00
9	Gilbert Luther	12,900	135 45		
11	Gilbert Benj. R.	9,500	99 75	10,000	105 00
11	Gilbert John Jr.	20,700	217 35		
11	Gilbert Ann S.	17,600	184 80	2,000	21 00
4	Giles Joel			10,000	105 00
7	Giles Ann W.	25,000	262 50		
9	Giles Alfred E.	18,300	192 15		
6	Gillingham Albert	8,500	89 25	3,000	31 50
4	Gilman John T. heirs	19,000	199 50		
10	Gilmore Sanford	16,500	173 25	50,000	525 00
2	Girard James W.	10,400	109 20		
2	Girard James W. Jr.	12,000	126 00		
11	Girdler Richard	8,000	84 00	5,200	54 60
1	Gleason Winsor	8,200	86 10	10,000	105 00
12	Gleeson Michael H.	11,400	119 70	10,000	105 00
12	Gleeson, James A.	12,400	130 20	5,300	55 65
2	Glendon Rolling Mill Co.	28,000	294 00		
11	Glidden John A.	8,800	92 40	5,000	52 50
12	Globe Locomotive Works	13,600	142 80	16,000	168 00
4	Glover Joseph B. & Co.			20,000	210 00

Ward.	Names.	Real.	Tax.	Personal.	Tax.
4	Glover Joseph B.			50,000	525 00
8	Glover Albert			35,000	367 50
4	Goddard & Thomp- son			85,000	892 50
4	Goddard Jonathan	29,000	304 50		
4	Goddard Nathaniel			20,000	210 00
4	Goddard Nathaniel, heirs	15,400	161 70		
6	Goddard Wm. W.	53,100	557 55	160,000	1680 00
6	Goddard & Law- rence	35,000	367 50		
7	Goddard & Dennis	17,000	178 50		
8	Goddard Tho's A.	84,000	882 00	5,000	52 50
8	Goddard Tho's ex.			14,000	147 00
8	Goddard William heirs	78,400	823 20		
9	Goddard Thomas	7,000	73 50	32,300	339 15
10	Goddard Tho's A. gd'n N. Redman	23,500	246 75		
11	Goldsbury John	6,500	68 25	8,000	84 00
11	Goldsbury John, gd'n F. H. J. Osborn & os.			21,500	225 75
11	Goldsbury John, tr. est. Andrew Thorndike			18,000	189 00
11	Goldsbury John, gd'n of J. Q. Jr. & Laura Grant			25,000	262 50
6	Goldsmith George W.	15,900	166 95		
11	Goldthwait John	10,800	113 40	1,500	15 75

Ward.	Names.	Real.	Tax.	Personal.	Tax.
12	Goodale Geo. W.	9,800	102 90	500	5 25
4	Gooding Josiah	5,000	52 50	7,000	73 50
1	Goodnow Joseph	35,000	367 50	15,000	157 50
4	Goodnow George & Co.			30,000	315 00
4	Goodnow D. & Co.			27,400	287 70
4	Goodnow Daniel	33,000	346 50		
9	Goodnow Peter	25,500	267 75		
1	Goodwin Thomas J. hrs	16,500	173 25		
3	Goodwin & Chee- ver, tr.	29,000	304 50		
3	Goodwin Nathan- iel, tr.	38,000	399 00		
4	Goodwin George C. & Co.			40,000	420 00
6	Goodwin Ozias	126,000	1323 00	200,000	2100 00
6	Goodwin Anna R.	13,000	136 50		
6	Goodwin Mary J.	20,000	210 00		
6	Goodwin E. Stone	10,100	106 05		
2	Googins Mark	11,300	118 65	1,000	10 50
7	Gookin S. H. & Co.			75,000	787 50
11	Gookin Sam'l H.	12,500	131 25		
4	Gordon Charles			15,000	157 50
10	Gordon Solomon J.			10,000	105 00
10	Gordon Timothy	12,000	126 00		
4	Gore, Rose & Co.	800	8 40	20,000	210 00
7	Gossler & Co.			150,000	1575 00
11	Gott Jabez R.	10,500	110 25	2,000	21 00
1	Gould Frederick	69,300	727 65		
3	Gould Thomas	14,600	153 30		
3	Gould George	24,000	252 00		

Ward.	Names.	Real.	Tax.	Personal.	Tax.
4	Gould Benjamin				
	A. ex'r			84,000	882 00
4	Gould & Lincoln			35,000	367 50
6	Gould Corbin	5,000	52 50	7,000	73 50
6	Gould Tho's R.	9,500	99 75	2,000	21 00
8	Gould Augustus A.	27,000	283 50	3,700	38 85
11	Gould Cha's D.	9,000	94 50	5,000	52 50
11	Gould Samuel	9,000	94 50	2,500	26 25
2	Gove Austin	10,100	106 05		
11	Gove George G.	14,000	147 00		
11	Gove John G.	12,000	126 00		
11	Grady John	10,700	112 35		
8	Grand Lodge of Massachusetts	120,000	1260 00		
7	Granite Bank	33,000	346 50		
4	Grant Moses, hrs.	101,100	1061 55		
6	Grant Anna P. heirs	16,000	168 00		
6	Grant Patrick			14,000	147 00
7	Grant, Warren & Co.			94,300	990 15
11	Grant Michael	30,700	322 35	15,000	157 50
4	Graupner & Loring			15,000	157 50
4	Graves & Heard			10,000	105 00
3	Gray Eliz'th P.	37,400	392 70		
4	Gray Horace Jr.	4,900	51 45	12,000	126 00
4	Gray Joel			10,000	105 00
4	Gray Francis H.	17,000	178 50	1,500	15 75
4	Gray Thomas, hrs	20,000	210 00		
4	Gray Frederic			16,700	175 35
6	Gray William	66,000	693 00	75,000	787 50
6	Gray William, tr.			20,000	210 00

Ward.	Names.	Real.	Tax.	Personal.	Tax.
6	Gray Mary			30,000	315 00
7	Gray Horace			20,000	210 00
7	Gray John C.	541,600	5686 30	60,000	630 00
7	Gray George H. & Danforth			65,000	682 50
7	Gray George H.	19,800	207 90		
11	Gray Joseph H.	16,500	173 25		
11	Greeley Andrew G.	11,000	115 50	3,700	38 85
1	Green Joseph W.	12,500	131 25	2,000	21 00
8	Green Gardner, heirs	66,200	695 10		
9	Green Walter C.	16,500	173 25	3,500	36 75
9	Green John, Jr.	18,300	192 15		
9	Green Reuben	13,300	139 65		
10	Green George H.	10,000	105 00		
11	Green Charles A.	21,000	220 50		
11	Greene Charles G.	40,500	425 25	15,000	157 50
3	Greene H. T. & D. W. Wiswell, trustees	19,200	201 60		
3	Greene Joseph H.	15,700	164 85		
4	Greene J. S. C.	35,000	367 50		
4	Greene Benj. D.	43,000	451 50	125,000	1,312 50
4	Greene Adeline E.	15,000	157 50		
6	Greene Elizabeth	42,000	441 00	35,000	367 50
6	Greene Sara	33,500	351 75	195,000	2,047 50
4	Greenleaf Dan'l, hrs	30,000	315 00		
5	Greenleaf Gardner	12,500	131 25	3,500	36 75
5	Greenleaf G. & N. Adams	23,300	244 65		

Ward.	Names.	Real.	Tax.	Personal.	Tax.
7	Greenleaf Richard C. & oth's, trs			23,000	241 50
9	Greenleaf Rich. C.	37,000	388 50		
9	Greenleaf Mary			50,000	525 00
4	Greenough David, heirs	250,000	2,625 00		
4	Greenough David S. and others	98,000	1,029 00		
6	Greenough Wm., guar. of Charlotte E. Richards	43,800	459 90		
6	Greenough Wm., guar. of Geo. E. Richards	43,400	455 70		
6	Greenough Dav. S.	15,000	157 50		
6	Greenwood Ed- win L.	16,200	170 10	15,000	157 50
7	Greenwood Francis W. P. heirs	14,000	147 00		
9	Greenwood James	10,800	113 40		
12	Greenwood Th's T.	9,200	96 60	1,600	16 80
4	Gregg Samuel	9,000	94 50	4,000	42 00
5	Gregg Washing- ton P.	6,000	63 00	30,000	315 00
4	Gregory S. H. & Co.			40,000	420 00
4	Grew Jane & os.	494,000	5,187 00		
4	Grew John, hrs	15,000	157 50		
6	Grew Henry	68,000	714 00		
7	Gridley Hervey N.	14,000	147 00	5,000	52 50
8	Gridley Sarah T.	12,500	131 25		
4	Griffin Brothers			24,000	252 00

Ward.	Names.	Real.	Tax.	Personal.	Tax.
9	Griffith Edm. R.	8,600	90 30	30,000	315 00
4	Griffiths C. W. & Co.			17,000	178 50
4	Griffiths Charles & Co.			10,000	105 00
11	Griggs John H.	51,700	542 85	4,000	42 00
2	Grinnell & Tucker	21,800	228 90		
4	Grinnell C. B.			10,000	105 00
7	Griswold D. C. & Co.			15,000	157 50
4	Groom Tho's & Co.			45,000	472 50
7	Grover & Baker, Sewing Mach.Co.	96,500	1,013 25	50,000	525 00
7	Grover & Badger	13,500	141 75		
5	Grubb Wm. hrs	4,500	47 25	8,500	89 25
2	Grueby Edw. L.	9,800	102 90	1,000	10 50
4	Grundy J. & Bro's	8,500	89 25	2,500	26 25
4	Guild Chester & Sons			10,000	105 00
4	Guild Chester	12,000	126 00		
4	Guild White & Co.			12,000	126 00
4	Guild Chester, jr.	8,500	89 25	4,000	42 00
6	Guild Samuel, hrs	62,000	651 00		
6	Guild Wm. H.	75,400	791 70	300	3 15
6	Guild Sam'l E. & C. W. Eliot, trs.	11,500	120 75		
9	Guild Samuel E.	29,100	305 55	9,000	94 50
9	Guild Samuel E. tr. S. M. Elkley	62,500	656 25		
9	Guild Elizab'th H.	15,000	157 50		
11	Guild Aaron	30,700	322 35	1,000	10 50
11	Guild Samuel	21,000	220 50		

Ward.	Names.	Real.	Tax.	Personal.	Tax.
11	Guild Henry	8,000	84 00	3,500	36 75
7	Guirey M. Y. & Son			10,000	105 00
2	Gurney Henry	7,000	73 50	7,000	73 50
11	Gutterson Wm. E.	39,400	413 70	5,000	52 50
5	Hackett Jere'h C.	29,100	305 55	1,500	15 75
4	Haddock, Lincoln & Foss			60,000	630 00
4	Hagar G. W. & J. B.	4,500	47 25	30,000	315 00
4	Hagar G. W.	11,000	115 50		
6	Hagar Josiah B.	7,500	78 75	7,000	73 50
2	Hahn Silas B.	13,500	141 75		
4	Hale Geo. S. tr. of Henry Dorr's est.			17,000	178 50
4	Hale Geo. S. tr. of Mrs. Pierce			10,000	105 00
4	Hale Charles	10,000	105 00	15,000	157 50
5	Hale Elam W.	7,500	78 75	8,000	84 00
6	Hale Moses L.			30,000	315 00
12	Hale Edward	20,800	218 40		
8	Haley Morse & Boyden			10,000	105 00
1	Hall Jacob	57,000	598 50	14,800	155 40
1	Hall Timothy	3,500	36 75	20,000	210 00
1	Hall Andrew	13,100	137 55		
2	Hall Samuel	74,400	781 20	47,000	493 50
3	Hall John	7,600	79 80	6,000	63 00
4	Hall Ellis G.	15,500	162 75		
4	Hall Martin L. & Co.			115,000	1,207 50
4	Hall J. F., jr.	15,000	157 50		

Ward.	Names.	Real.	Tax.	Personal.	Tax.
4	Hall Maria	33,500	351 75		
4	Hall Henry, hrs	17,000	178 50		
4	Hall Maria, T. B. Hall & Jonathan Dwight, trustees	47,000	493 50		
4	Hall Jonathan P.			26,000	273 00
4	Hall Edw'd R.			40,000	420 00
6	Hall Andrew T.	184,800	1,940 40	130,000	1,365 00
7	Hall Thomas	22,000	231 00	90,000	945 00
8	Hall John W.	12,000	126 00	1,000	10 50
10	Hall Edwin H.	16,000	168 00	6,000	63 00
11	Hall Elvin D. ex.			28,200	296 10
11	Hall Stephen, hrs	18,900	198 45		
11	Hall Charles B.	12,500	131 25	28,500	299 25
11	Hall Francis A.	10,000	105 00		
12	Hall Henry A.	2,400	25 20	20,000	210 00
1	Hallett Henriett	13,000	136 50		
3	Hallett Geo. W.	30,000	315 00		
4	Hallett James H.			12,000	126 00
4	Hallett Henry L. trustee	45,000	472 50		
4	Hallett Mary, guar.	14,000	147 00		
4	Hallett James G. hrs & G. Weld	34,500	362 25		
6	Hallett Henry S.	31,100	326 55		
6	Hallett Geo. W. & others, trs.	14,000	147 00		
7	Hallett, Davis & Co.			80,000	840 00
8	Hallett & Cumston			20,000	210 00
11	Hallett Benj. F.	14,000	147 00	10,000	105 00
3	Hamblen, Baker & Co.			15,000	157 50

Ward.	Names.	Real.	Tax.	Personal.	Tax.
2	Hamblin Sturdivant J.	6,600	69 30	4,500	47 25
2	Hamblin Jos'h G.	25,500	267 75		
3	Hamilton Manufacturing Co.	21,500	225 75		
8	Hamlen Nathaniel	22,200	233 10	1,100	11 55
10	Hamm & Piper			30,000	315 00
7	Hammatt Barnabas	69,300	727 65		
4	Hammond Daniel	25,000	262 50	45,000	472 50
4	Hammond Edw. A.	4,200	44 10	30,000	315 00
5	Hammond Nath'l	33,500	351 75	2,500	26 25
5	Hammond Wm.	10,500	110 25	50,000	525 00
6	Hammond Gardner G.	32,300	339 15	57,000	598 50
6	Hammond G. G. & S.	39,000	409 50		
6	Hammond Sam'l	31,600	331 80	48,000	504 00
9	Hammond Sarah Ann	22,000	231 00		
4	Hanaford Wm. G.	20,000	210 00		
6	Hancock John, hrs	92,500	971 25		
11	Hancock Cha's L.	11,100	116 55		
11	Hancock Henry K. heirs	30,000	315 00		
12	Hannon Timothy	31,600	331 80	15,000	157 50
3	Hanson John L.	10,000	105 00		
4	Hapgood Warren	8,800	92 40	12,000	126 00
4	Harding Newell & J. Cheever, guar.	36,000	378 00		
4	Harding Newell & Co.			15,000	157 50

Ward.	Names.	Real.	Tax.	Personal.	Tax.
7	Harding Brothers & Co.			115,000	1,207 50
4	Hardy Alpheus & Co.			35,000	367 50
4	Hardy Alpheus & os. tr. under will of Josh. Sears	1,043,000	10,951 50	200,000	2,100 00
6	Hardy Alpheus	37,000	388 50	60,000	630 00
6	Hardy Alpheus, tr.	85,000	892 50		
11	Harlow Lucien D.			23,000	241 50
11	Harmon Amasa	8,600	90 30	3,500	36 75
4	Harper Edward	10,000	105 00		
10	Harrahan Thomas	14,300	150 15	2,000	21 00
1	Harriman John	11,400	119 70		
8	Harrington Solomon, heirs	20,000	210 00		
8	Harrington Fanny B.	8,000	84 00	20,000	210 00
9	Harrington And'w, heirs	24,100	253 05		
1	Harris Isaac	144,100	1513 05	2,000	21 00
4	Harris Horatio & Co.			25,000	262 50
4	Harris Horatio	32,500	341 25		
6	Harris Charlotte	22,000	231 00	10,000	105 00
7	Harris Harriet W.			18,000	189 00
7	Harris Benjamin C. heirs	19,200	201 60		
7	Harris Lucy Ann	21,000	220 50		
7	Harris Nath'l	83,600	877 80		
7	Harris Richard D. heirs	79,700	836 85		

Ward.	Names.	Real.	Tax.	Personal.	Tax.
7	Harris Leach, hrs	14,000	147 00		
3	Harrod Noah & Co.			10,000	105 00
4	Hart, Baldwin & Botume			45,000	472 50
4	Hart, Taylor & Co.			20,000	210 00
8	Hart S. Rowland	16,800	176 40	500	5 25
11	Hart William T.	33,900	355 95		
11	Hartshorn Ja's Jr.	14,000	147 00		
7	Hartt John & Co.			10,000	105 00
6	Harvey Eliz'th F.	21,500	225 75	10,000	105 00
7	Harwood Daniel & Co.			50,000	525 00
7	Harwood Daniel	30,000	315 00		
11	Harwood Dan'l C.	8,400	88 20	2,000	21 00
11	Haskell Wm. T.	16,500	173 25	50,000	525 00
8	Haskins Ralph, heirs	57,900	607 95		
9	Hassam John	7,800	81 90	10,000	105 00
6	Hastings Cyrus, heirs	9,500	99 75	1,200	12 60
8	Hastings Benjamin heirs,	26,000	273 00		
10	Hastings Ann	10,500	110 25		
11	Hastings Samuel L.	8,000	84 00	3,000	31 50
4	Hatch Samuel	10,000	105 00	8,000	84 00
7	Hatch Johnson & Co.			12,000	126 00
9	Hatch Henry, hrs	10,500	110 25	7,000	73 50
4	Hathaway & Lang- don			10,000	105 00

Ward.	Names.	Real.	Tax.	Personal.	Tax.
4	Hathaway John, heirs	25,000	262 50		
7	Hathaway Elisha	11,000	115 50		
11	Hathorne Julia H.	14,100	148 05		
7	Haughton, Sawyer & Co.			175,000	1837 50
6	Haven Franklin	108,500	1139 25	60,000	630 00
6	Haven Franklin & J. Goodwin, trustees	309,900	3253 95		
9	Haven Calvin W.	23,600	247 80	10,000	105 00
6	Haviland Tho's	46,300	486 15		
4	Hawes J. P. & Co.			40,000	420 00
5	Hawes Joseph, hrs.	11,400	119 70		
6	Hawes Mrs. Prince			15,000	157 50
6	Hawes Joseph P.	10,000	105 00		
12	Hawes Walter E.	11,000	115 50	1,000	10 50
4	Hawley F. A. & Co.			60,000	630 00
6	Hawley Fred'c A.	30,400	319 20	4,000	42 00
9	Hawley Truman R.	10,500	110 35	5,000	52 50
10	Hay Joseph	21,400	224 70	60,000	630 00
4	Hayden Wm. A.	6,200	65 10	10,000	105 00
8	Hayden Wm. A. & G. W. Lyman, trustees	29,400	308 70		
8	Hayden John C.	55,000	577 50	30,000	315 00
6	Hayes Francis B.	127,500	1338 75	31,000	325 50
6	Hayes Francis B. tr. Durivage hrs	44,000	462 00		
8	Hayes Augustus A.	12,000	126 00	25,000	262 50

Ward.	Names.	Real.	Tax.	Personal.	Tax.
11	Hayes Wm. A. tr.	18,200	191 10		
11	Hayes Chesley	9,500	99 75	5,000	52 50
4	Haynes John C.			15,000	157 50
8	Haynes Charles	91,500	960 75	3,800	39 90
4	Hayward George	22,000	231 00	52,600	552 30
6	Hayward Joseph H. heirs	18,700	196 35		
6	Hayward Rebecca	17,000	178 50	26,000	273 00
8	Hayward Henry A.	8,000	84 00	2,000	21 00
8	Hayward James	27,500	288 75	75,000	787 50
8	Hayward Charles, heirs	18,200	191 10		
4	Hazelton & Rob- erts	25,000	262 50		
11	Hazelton Isaac H.	15,000	157 50	5,000	52 50
8	Head George E.	26,000	273 00	11,000	115 50
8	Head Joseph	24,000	252 00		
4	Healey Mark	23,000	241 50		
4	Healey & Gilman			12,000	126 00
7	Healey John P.	8,900	93 45	17,000	178 50
4	Heard George W.			12,000	126 00
6	Heard John T.	18,700	196 35	110,000	1155 00
6	Heard John, hrs	78,000	819 00		
6	Heard Susan & Augustine, ex's			25,000	262 50
3	Heath Hannah	12,000	126 00		
3	Heath Jona'n, hrs	11,000	115 50		
10	Heath Charles	15,000	157 50		
10	Heath Margaret			10,000	105 00
8	Heaton George	24,000	252 90	1,400	14 70
4	Heckle William			15,000	157 50

Ward.	Names.	Real.	Tax.	Personal.	Tax.
6	Hemenway Au- gustus	100,000	1050 00	1,500,000	15,750 00
5	Henchman Dan'l	7,500	78 75	2,500	26 25
9	Henderson Cha's	10,500	110 25		
10	Henderson Fred- erick A.	11,000	115 50		
9	Hendley James	121,000	1270 50	30,000	315 00
7	Hennessey John	31,200	327 60	15,300	120 65
4	Henry Sally	21,000	220 50		
4	Henshaw, Faulkner & Cushing			10,000	105 00
6	Henshaw Richard W.	13,000	136 50		
6	Henshaw Sam'l	14,500	152 25		
11	Henshaw Cha's	16,000	168 00		
11	Henshaw Cha's C.	7,500	78 75	15,400	121 70
11	Herman & Rollins	47,500	498 75		
11	Herman Leopold, heirs	56,500	593 25		
4	Hersch Francis A.			20,000	210 00
1	Hersey Alfred C.	25,000	262 50	30,000	315 00
4	Hersey Henry	11,000	115 50		
5	Heustis James F.	11,000	115 50		
1	Hewes Jabez F.	12,500	131 25	2,000	21 00
10	Hewes George	9,100	95 55	10,000	105 00
8	Hewins Alfred, tr.	8,000	84 00	17,000	178 50
5	Hews John	11,800	123 90		
7	Heyer Brothers			35,000	367 50
1	Heywood Chair Manf'g Co.			10,000	105 00
11	Heywood Wm.	16,000	168 00	25,000	262 50
9	Hichborn Wm. C.	10,500	110 50	2,000	21 00

Ward.	Names.	Real.	Tax.	Personal.	Tax.
3	Hickling Charles & Co.			10,000	105 00
3	Hickok & Prosser	7,200	75 60	3,000	31 50
3	Hicks & Badger	9,000	94 50	10,000	105 00
4	Hicks & Hathaway			30,000	315 00
10	Hicks Cyrus	12,400	130 20	500	5 25
4	Higgins John S.	11,000	115 50	7,000	73 50
4	Higginson Geo. & H. Lee, Jr. tr.	17,000	178 50		
6	Higginson Ja's P.	24,000	252 00	17,000	178 50
6	Higginson Susan C.			23,400	245 70
7	Higginson Francis L.	11,000	115 50		
7	Higginson Waldo, trustee	25,500	267 75		
11	Hiland Ira	8,800	92 40	10,200	107 10
1	Hill Timothy D.	1,600	16 80	13,000	136 50
3	Hill Dwinell & Co.			12,000	126 00
3	Hill Nathaniel	6,500	68 25	9,000	94 50
4	Hill Charles	32,000	336 00		
4	Hill Wm. H. & Co.			20,000	210 00
4	Hill Wm. H.	162,200	1703 10		
4	Hill Henry, tr.	16,000	168 00		
6	Hill Elizabeth	26,600	279 30		
7	Hill Anna	5,000	52 50	10,000	105 00
7	Hill, Danforth & Co.			100,000	1050 00
11	Hill Noble H.	14,000	147 00	5,000	52 50
11	Hill & Walley, trustees	10,000	105 00		
12	Hill Samuel	5,000	52 50	5,000	52 50
12	Hill Thomas	7,600	79 80	4,000	42 00
6	Hillard George S.	9,500	99 75	8,000	84 00

Ward.	Names.	Real.	Tax.	Personal.	Tax.
6	Hillard Geo. S tr.				
	Mrs. Rogers	11,000	115 50	25,000	262 50
10	Hills & Brother	9,000	94 50	6,000	63 00
6	Hilton Wm.	18,000	189 00	12,000	126 00
7	Hilton Wm. & Co.			75,000	787 50
11	Hincke John H. J.	26,000	273 00		
4	Hinckley, David, heirs	107,000	1123 50		
11	Hinkley, Wil- liams & Co.	110,000	1155 00	30,000	315 00
4	Hinman, Winch & Co.			12,000	126 00
3	Hitchcock David K.	21,000	220 50	1,200	12 60
4	Hitchcock, Wins- low & Myrick			75,000	787 50
7	Hixon Edward	6,800	71 40	25,000	262 50
9	Hoar Eben'r R.	14,700	154 35		
6	Hobart Albert	14,000	147 00	15,000	157 50
10	Hobart Peter, Jr.	20,500	215 25	1,300	13 65
8	Hobbs Prentiss, heirs	45,700	479 85		
8	Hobbs & Drake	12,600	132 30		
11	Hobbs John W. F.	36,500	383 25		
11	Hobbs & Prescott	102,900	1080 45		
11	Hobbs Helen M.	28,900	303 45		
4	Hodgdon D. M. & Co.			12,500	131 25
8	Hodges George A. agent	15,200	159 60		
12	Hoe R. & Co.			50,000	525 00

Ward.	Names.	Real.	Tax.	Personal.	Tax.
4	Hoffendahl Cha's				
	F. heirs	18,000	189,00		
6	Hoffman Philip V.	48,800	512 40		
7	Hogg, Brown & Taylor			200,000	2100 00
3	Holbrook Anthony	14,000	147 00		
7	Holbrook Henry A.	18,800	197,40	5,800	60 90
7	Holbrook C. C. & Co.			17,000	178 50
7	Holbrook Elisha N.	49,000	514 50		
9	Holbrook Edward	16,000	168 00	13,000	136 50
9	Holbrook Samuel R. M.	10,700	112 35		
11	Holbrook Jesse	50,400	529 20	8,100	85 05
4	Holden, Bullard & Co.			13,000	136 50
5	Holden Artemas R.	16,000	168 00	5,000	52 50
7	Holden, Cutter & Co.			15,000	157 50
8	Holden George	60,600	636 30		
7	Holland Fred'k W.	28,000	294 00		
8	Holland Wm. A.	29,700	311 85	500	5 25
8	Holland Sarah E.	31,700	332 85	2,000	21 00
9	Holland Tho's R.	7,000	73 50	4,000	42 00
9 & 11	Hollingsworth Amor	45,300	475 65		
1	Hollis Thomas	15,000	157 50	6,000	63 00
10	Holly Patrick	17,300	181 65	7,000	73 50
4	Holman John & Co.			12,000	126 00
4	Holman Ralph W.	10,400	109 20		

Ward.	Names.	Real.	Tax.	Personal.	Tax.
3	Holmes Francis M. & Co.			25,000	262 50
3	Holmes Charles	10,000	105 00		
4	Holmes Sarah	27,500	288 75		
4	Holmes John & Co.			10,000	105 00
6	Holmes Oliver W.	23,500	246 75	21,700	227 85
7	Holmes, Booth & Hayden			10,000	105 00
9	Holmes Richard	21,200	222 60		
8	Holmes Oliver, hrs	10,000	105 00		
11	Holmes John S.	6,700	70 30	7,000	73 50
7	Holt, Steadman & Co.			10,000	105 00
5	Holton Joseph L. heirs	13,000	136 50		
9	Homans John	107,000	1123 50	30,000	315 00
9	Homans John & Geo. Howe, tr.	118,500	1244 25		
3	Homer Eleazer, hrs	33,000	346 50		
4	Homer, Caswell & Co.			50,000	525 00
4	Homer, Charles	28,000	294 00	25,000	262 50
6	Homer Peter T.	96,100	1009 05	50,000	525 00
7	Homer George J. heirs,	18,900	198 45		
7	Homer & Sprague			125,000	1312 50
10	Homer George	23,200	243 60	6,600	69 30
12	Homer Henry	10,700	112 35	4,100	43 05
4	Hooper Lewis & Co.			25,000	262 50
4	Hooper Henry N. & Co.	52,200	548 10	110,000	1155 00

Ward.	Names.	Real.	Tax.	Personal.	Tax.
4	Hooper Robert C.	52,300	549 15	10,000	105 00
4	Hooper Samuel & Co.			150,000	1575 00
4	Hooper John, hrs	14,000	147 00		
6	Hooper Nath'l L.	7,500	78 75	6,000	63 00
6	Hooper Robert	22,000	231 00	55,000	577 50
6	Hooper Nath'l	29,700	311 85		
6	Hooper Rob't W.	29,500	309 75	50,000	525 00
8	Hooper John, hrs	11,000	115 50	12,000	126 00
9	Hooper E. & M. J.	24,800	260 40		
9	Hooper Samuel	176,500	1853 25	125,000	1312 50
9	Hooper Wm. S.	18,000	189 00	10,000	105 00
4	Hooton Henry	12,400	130 20		
11	Hooton James	17,700	185 85	1,000	10 50
10	Hopkins Mark & os. trustees	60,900	733 95		
6	Hoppin John	9,400	98 70	27,000	283 50
11	Horn Benj. F.	8,000	84 00	10,000	105 00
4	Horton Wm. H.	15,000	157 50		
4	Horton, Hall & Co.			35,000	367 50
7	Horton Wm. H. & Co.			40,000	420 00
10	Hosley & Russell	32,000	336 00	6,000	63 00
12	Hosley Benjamin	10,800	113 40		
4	Hosmer Calvin	22,000	231 00		
3	Hosum & Bailey	20,400	214 20		
6	Hough B. K.	20,000	210 00		
11	Houghton Charles	11,000	115 50		
43	Houston Wm. P.	14,200	149 10		
6	Hovey George O.	66,100	694 05	35,000	367 50
7	Hovey Cha's F. hrs	14,000	147 00		
7	Hovey C. F. & Co.			225,000	2362 50

Ward.	Names.	Real.	Tax.	Personal.	Tax.
7	Hovey Justine De Peyster			45,000	472 50
7	How, Brothers & Co.			40,000	420 00
12	How Hall J. hrs	160,400	1684 20		
12	How Hall J.	6,900	72 45	6,000	63 00
1	Howard John, hrs	18,200	191 10		
1	Howard Eleazer heirs	18,000	189 00		
3	Howard Samuel & Son	14,000	147 00	2,000	21 00
3	Howard Francis	8,000	84 00	2,000	21 00
7	Howard John A.			11,000	115 50
9	Howard Tho's M.	13,300	139 65		
10	Howard Wm. H.	21,000	220 50	6,500	68 25
11	Howard Curtis C.	11,200	117 60		
4	Howe & Leeds			15,000	157 50
4	Howe N. & J. & Co.			12,000	126 00
4	Howe George	326,000	3423 00		
4	Howe Joseph N.	40,700	427 35	18,000	189 00
4	Howe Jabez C.	23,000	241 50	15,000	157 50
4	Howe Buckley H.	25,000	262 50	2,000	21 00
4	Howe Sarah S.	20,000	210 00		
4	Howe & French			30,000	315 00
7	Howe J. C. & Co.			225,000	2362 50
8	Howe Thomas	94,500	992 25		
11	Howe George	13,000	136 50	15,000	157 50
11	Howe John	60,100	631 05	200	2 10
12	Howe Samuel G.	39,800	417 90	28,000	294 00
4	Howes & Crowell			110,000	1155 00

Ward.	Names.	Real.	Tax.	Personal.	Tax.
10	Howes Estes	10,000	105 00		
10	Howes Wm. B.	22,600	237 30		
11	Howes Ebenezer	8,800	92 40	15,000	157 50
11	Howes Frederick	17,500	183 75	20,000	210 00
12	Howes Elisha, hrs	13,000	136 50		
12	Howes Osborn	22,500	236 25	1,900	19 95
12	Howes O. & R. J. Monks, ex's			12,800	134 40
12	Howes Willis	3,700	38 85	7,500	78 75
1	Howland, Hinckley & Co.			25,000	262 50
11	Howland Ichabod	8,800	92 40	1,700	17 85
4	Hoxie T. W. & Co.			15,000	157 50
3	Hubbard Charles	15,500	162 75		
4	Hubbard Brothers			10,000	105 00
6	Hubbard Mary A. executrix,			17,000	178 50
6	Hubbard Wm. J.			12,000	126 00
6	Hubbard Wm. J. and Russell Stur- gis, trustee	8,000	84 00	3,600	37 80
11	Hubbard Josiah W.	10,000	105 00	1,000	10 50
12	Hubbard John C.	20,600	216 30	1,000	10 50
2	Huckins Pem- broke S.	11,400	119 70		
1	Hudson Benjamin	6,500	68 25	13,000	136 50
1	Hudson Thomas	10,800	113 40		
11	Hudson Mary J.	12,000	126 00	40,000	420 00
4	Hughes John A.	68,000	714 00		
7	Hughes Sarah, hrs	45,000	472 50		
11	Hughes George,	14,000	147 00	25,000	262 50
4	Hull E. B. & Co.			15,000	157 50

Ward.	Names.	Real.	Tax.	Personal.	Tax.
1	Humphrey Almon, heirs	4,400	46 20	7,000	73 50
4	Humphrey, Fiske, & Co.			25,000	262 50
4	Humphrey William E. & Co.	8,000	84 00	12,000	126 00
6	Humphrey, Ori- ent	103,500	1086 75	90,000	945 00
6	Humphrey Benj.			90,000	945 00
12	Humphreys Henry	16,500	173 25		
4	Hunneman & Co.	25,000	262 50	2,500	26 00
1	Hunnewell Joseph W. & Co.			43,500	456 75
6	Hunnewell John L.	58,700	616 35	1,000	10 50
6	Hunnewell H. Hollis	586,000	6153 00		
6	Hunnewell H. Hollis, trustee	407,100	4274 55		
6	Hunnewell H. Hollis and others, trustees	94,300	990 15	210,000	2205 00
11	Hunnewell Geo. W.	15,000	157 50		
2	Hunt Matthew	10,000	105 00	1,500	15 75
4	Hunt David & Co.			15,000	157 50
5	Hunt Harriot K.	22,800	239 40	15,000	157 50
6	Hunt Moses	4,000	42 00	21,000	220 50
7	Hunt Henry J.			10,000	105 00
10	Hunt Nehemiah	5,500	57 75	5,000	52 50
11	Hunt Samuel, Jr.	10,300	108 15	400	4 20
11	Hunt David	10,500	110 25	8,000	84 00

Ward.	Names.	Real.	Tax.	Personal.	Tax.
11	Hunting Thomas, heirs	46,600	489 30		
4	Huntington Cha's P. trustee			19,500	204 75
4	Huntington L. A.			12,000	126 00
7	Huntington Ralph	114,800	1,205 40	16,300	171 15
7	Huntington & Wadsworth			15,000	157 50
10	Huntress Joseph F.	17,800	186 90		
10	Huntress Joseph F. trustee	29,100	305 55		
4	Hurd G. F. & B.			25,000	262 50
4	Hurd John R.	77,000	808 50		
10	Hurley Patrick	7,700	80 85	3,000	31 50
6	Huse Elizabeth H.	5,000	52 50	5,000	52 50
6	Hutchins Henry C.	9,000	94 50	15,000	157 50
9	Hyde M. Smith	11,000	115 50	2,900	30 45
11	Hyde Henry H.	14,500	152 25	2,500	26 25
11	Hyland William	9,300	97 65	1,000	10 50
7	Hyndman James	81,400	854 70	3,500	36 75
4	Iasigi Goddard & Co.			225,000	2362 50
6	Iasigi Joseph	33,000	346 50	5,000	52 50
4	Inches Charles			50,000	525 00
6	Inches Henderson	41,000	430 50	65,200	684 60
6	Inches Elizabeth B.	13,500	141 75	35,000	367 50
6	Inches Charlotte L.	15,000	157 50	35,000	367 50
6	Inches Elizabeth B. & Charlotte L.	80,000	840 00		
6	Inches Herman B. & others	90,000	945 00		

Ward.	Names.	Real.	Tax.	Personal.	Tax.
6	Inches E. B. and others	56,000	588 00		
8	Inches Herman B.	53,500	561 75	19,600	205 80
4	Ingalls Wm. heirs	72,700	763 35		
11	Ingalls Moses	21,800	228 90		
1	Ingersoll Ja's, hrs	40,000	420 00		
4	Inglis W. D. & T.			20,000	210 00
9	Ireland Wm. H.	6,000	63 00	30,000	315 00
7	Ives D. P. & Co.			28,000	294 00
4	Jackman & Merrill			15,000	157 50
11	Jackman Moses M.	14,400	151 20		
4	Jackson D. & C. heirs	43,000	451 50		
4	Jackson Abraham, trustee	35,000	367 50		
4	Jackson Cha's T.	24,000	252 00	7,000	73 50
4	Jackson Fanny			19,000	199 50
4	Jackson James			10,000	105 00
4	Jackson Lydia, trs			31,000	325 50
4	Jackson & Norris			20,000	210 00
5	Jackson Nancy & Lucy	11,200	117 60		
6	Jackson Patrick T.			10,000	105 00
7	Jackson John B. S.	10,000	105 00	18,000	189 00
10	Jackson Francis, heirs,	35,200	369 60		
11	Jackson Edmund	20,500	215 25	11,000	115 50
11	Jackson Edmund, executor			57,500	603 75
11	Jackson Lucretia	17,500	183 75		
12	Jackson Eben	20,600	216 30		

Ward.	Names.	Real.	Tax.	Personal.	Tax.
4	Jacobs Hiram & Sons			85,000	892 50
4	Jacobs A. & A.	34,000	357 00	30,000	315 00
4	Jacobs & Deane	1,000	10 50	23,000	241 50
6	Jacobs Hiram	18,000	189 00		
7	Jacobs Benjamin			20,000	210 00
9	Jacobs Asa	16,200	170 10	1,800	18 90
11	Jacobs Asa, Jr.	10,000	105 00		
11	Jacobs George C.	24,800	260 40	100	1 05
11	Jacobs James M.	25,300	265 65		
11	Jacobs David H.	17,500	183 75	1,500	15 75
3	James Enoch, hrs	21,000	220 50		
7	James Eunice	12,000	126 00		
12	James Benjamin	29,700	311 85	7,100	74 75
12	James B. & G. B.	33,400	350 70		
12	James Francis	10,900	114 45	800	8 40
12	James & Pope			50,000	525 00
7	Jameson Nathan W. C.	28,000	294 00		
7	Jarves & Comerais			60,000	630 00
9	Jarves Deming	98,600	1,035 30	44,000	462 00
9	Jarvis Mary, hrs	78 800	827 40		
6	Jeffries John	57 300	601 65	2,000	21 00
6	Jeffries John, jr.	98,300	1,032 15	45,000	472 50
7	Jeffries Edward P. & Co.			10,000	105 00
9	Jenkins Isaac, hrs	27,200	285 60		
9	Jenkins Horace	12,600	132 30	1,500	15 75
12	Jenkins Joshua	68,000	714 00	5,000	52 50
3	Jenks Thomas L.	15,000	157 50	3,000	31 50
4	Jenks John H.	35,000	367 50	65,000	682 50
7	Jessop William & Sons			60,000	630 00

Ward.	Names.	Real.	Tax.	Personal.	Tax.
5	Jewell Harvey	24,000	252 00	5,000	52 50
7	Jewett, Tebbetts & Co.			130,000	1365 00
1	Johnson William	19,000	199 50		
4	Johnson & Weth- erbee			15,000	157 50
4	Johnson Samuel	67,000	703 50	79,500	834 75
4	Johnson Wm. F.	13,000	136 50		
4	Johnson Jesse C. & Co.			11,000	115 50
4	Johnson D. & Co.			15,000	157 50
4	Johnson Henry M.			20,000	210 00
6	Johnson Ebenezer	20,400	214 20	10,000	105 00
6	Johnson & Mann	18,200	191 10		
7	Johnson Thomas J. agent			10,000	105 00
7	Johnson & Thomp- son			35,000	367 50
8	Johnson Mary L.	12,900	135 45		
8	Johnson Ja's, hrs	10,000	105 00		
9	Johnson C. Berkley	48,000	504 00	5,000	52 50
9	Johnson Sam'l, jr.	37,000	388 50		
11	Johnson Hiram	40,500	425 25	10,000	105 00
11	Johnson Alb't F.	7,500	78 75	3,500	36 75
11	Johnson Ezek'l S.	19,400	203 70	8,000	84 00
4	Johonnot & Saun- ders			10,000	105 00
5	Johonnot Andrew, heirs	26,000	273 00		
5	Johonnot And'w E.	7,500	78 75	2,800	29 40
1	Jones Charles F.	90,000	945 00		
2	Jones Henry	26,500	278 25	6,000	63 00
4	Jones Joseph S.	11,000	115 50	2,000	21 00

Ward.	Names.	Real.	Tax.	Personal.	Tax.
4	Jones & Farley			25,000	262 50
4	Jones, Haskell & Bramhall			35,000	367 50
5	Jones Lorenzo B.	59,000	619 50		
5	Jones Allen H.	15,000	157 50	1,000	10 50
5	Jones Eliphalet	13,900	145 95	80,000	840 00
6	Jones Anna P.	38,000	399 00	65,000	682 50
7	Jones Lewis	11,400	119 70	2,500	26 25
7	Jones Josiah M. & Frederick	70,000	735 00		
7	Jones Nahum & Co.			15,000	157 50
7	Jones Fred'k & Co.			100,000	1050 00
8	Jones William	11,000	115 50		
10	Jones Justin	8,000	84 00	5,000	52 50
11	Jones Josiah M.	74,000	777 00	57,000	598 50
11	Jones Frederick	72,600	762 30	12,000	126 00
11	Jones Frederick, mortgagee	18,000	189 00		
11	Jones Frederick & others	32,000	336 00		
12	Jones Isaac	5,400	56 70	5,000	52 50
6	Jordan Wm. hrs	11,100	115 50		
6	Jordan David, hrs	11,100	116 55		
7	Jordan, Marsh & Co.			275,600	2893 80
6	Joy Nabby	99,800	1,047 90		
11	Joy John D. W.	8,400	88 20	2,000	21 00
4	Joyce, Brown & Richardson			25,000	262 50
4	Judkins Jerome B.			15,000	157 50
12	Kain Patrick	9,800	102 90	200	2 10
5	Kaulback J'n G. jr.			30,000	315 00
11	Keelan Nicholas	14,300	150 15		

Ward.	Names.	Real.	Tax.	Personal.	Tax.
9	Keep Nathan C.	36,700	385 35	20,000	210 00
8	Keith Wm. heirs	25,500	267 75		
11	Keith Mary C.	12,000	126 00		
4	Kelley Elbridge G.	20,000	210 00		
4	Kelley J. T. & Co.			10,000	105 00
7	Kelley & Edmands			10,000	105 00
7	Kelley Patrick	13,000	136 50	1,000	10 50
2	Kelly Daniel D. & others	22,300	234 15		
2	Kelly Daniel D.	18,600	195 30	12,000	126 00
11	Kelly John T.	20,800	218 40		
11	Kelly Edward A.	7,500	78 75	3,000	31 50
11	Kelly Edward	7,000	73 50	10,000	105 00
12	Kelren Robert	11,800	123 90		
12	Kelton Elisha & J. P. Tolman	10,000	105 00		
1	Kendall Mary F.	34,700	364 35		
3	Kendall Sewall, hrs	28,000	294 00		
4	Kendall Abel, hrs	16,000	168 00		
6	Kendall Ezekiel	7,000	73 50	8,000	84 00
7	Kendall A. & G. A.	27,000	283 50		
7	Kendall Hugh R. & Son			80,000	840 00
7	Kendall Hugh R.	40,000	420 00		
7	Kendall Jacob, hrs	18,000	189 00		
10	Kendall Henry A.	23,500	246 75	2,700	28 35
11	Kendall Cha's S.	13,300	139 65	5,000	52 50
7	Kendrick & Co.			55,000	577 50
10	Kendrick Wm. W.			44,400	466 20
10	Kendrick Cath. A.	14,000	147 00		
3	Kennedy John, hrs	32,000	336 00		
4	Kennedy Cha's A.			25,000	262 50

Ward.	Names.	Real.	Tax.	Personal.	Tax.
3	Kent John	8,000	84 00	5,000	52 50
3	Kent E. T. & Co.	1,600	16 80	15,000	157 50
11	Kent James D.	21,700	227 85	2,000	21 00
12	Kent Barker B.	15,500	162 75	8,000	84 00
6	Kettell John B.	21,000	220 50		
11	Kettelle John, hrs	57,600	604 80		
3	Kidder Francis D.	30,000	315 00		
4	Kidder Jerome G.	52,300	549 15	58,500	614 25
5	Kidder Joseph	16,000	168 00	16,600	174 30
11	Kidder Henry P.	20,500	215 25	12,000	126 00
5	Kilbourne Josiah B. heirs	17,600	184 80		
4	Kilham Jonathan, heirs	15,000	157 50		
4	Kimball, Robinson & Co.	14,000	147 00	50,000	525 00
4	Kimball Oliver D.	8,500	89 25	20,000	210 00
4	Kimball Ja's W.	13,000	136 50	3,000	31 50.
4	Kimball David	180,000	1,890 00		
4	Kimball Henry S.			15,000	157 50
4	Kimball, Harris & Co.			20,000	210 00
5	Kimball Daniel	11,500	120 75	35,000	367 50
7	Kimball M. Day	4,400	46 20	10,000	105 00
7	Kimball, West & Co.			30,000	315 00
7	Kimball J. B. & Co.			50,000	525 00
8	Kimball & Co.			10,000	105 00
10	Kimball Moses	25,800	270 90	10,000	105 00
11	Kimball Aaron	24,000	252 00		
11	Kimball Cha's W.	13,000	136 50	1,200	12 60
11	Kimball Nath'l	12,000	126 00		

Ward.	Names.	Real.	Tax.	Personal.	Tax.
4	King Carmi E. & Co.			40,000	420 00
4	King Carmi E.	29,800	312 90		
7	King, Goodridge & Co.			60,000	630 00
7	King E. & F. & Co.	7,000	73 50	100,000	1050 00
7	King Franklin	37,000	388 50		
11	King George P.	10,200	107 10	1,000	10 50
10	Kingman Abner	15,000	157 50	500	5 25
12	Kingman George	17,600	184 80	4,500	47 25
4	Kingsbury Jesse, heirs,	36,600	384 30		
4	Kingsbury Geo. H. trustee			10,000	105 00
8	Kingsbury T. & F.			10,000	105 00
9	Kingsbury Asa, heirs,	12,000	126 00		
10	Kingsbury Wm. B.	12,200	128 10		
11	Kingsbury Wm. C.	15,000	157 50	1,500	15 75
11	Kingsbury Wm. S.			10,000	105 00
7	Kinmouth David M. heirs	10,000	105 00		
1	Kinsman Henry W. heirs	11,400	119 70		
11	Kinsman Wm. H.	6,300	66 15	5,000	52 50
7	Kirby C. K. & Drake	33,000	346 50		
11	Kirby Charles K.	13,000	136 50		
4	Kirk Edward N.	9,500	99 75	5,000	52 50

Ward.	Names.	Real.	Tax.	Personal.	Tax.
3	Kittredge Clarissa J. administratrix			114 400	1201 20
3	Kittredge Jere'h heirs	28,100	295 05		
4	Kittredge J. & Co.			35,000	367 50
4	Kittredge & Parker			15,000	157 50
4 & 7	Klous S. & Co.			50,000	525 00
11	Knapp Mary Ann	20,000	210 00		
4	Knight & McIntire			10,000	105 00
4	Knight Manasseh			10,000	105 00
6	Knight Wm. H.	16,500	173 25	75,000	787 50
11	Knights Sophia J.	12,300	129 15		
12	Knights Fred'k M.	7,500	78 75	2,500	26 25
4	Knowles Seth, hrs	60,500	635 25		
7	Knowles & Leland			25,000	262 50
4	Knowlton Edmund A.	17,600	184 80		
10	Kohler J. & J. & Co.	8,700	91 35	6,000	63 00
11	Kramer Mary	22,000	231 00	7,500	78 75
11	Kramer Matthias, heirs	39,200	411 60		
11	Krogman Sam'l B.	14,500	152 25	3,000	31 50
6	Kuhn George H.	77,400	812 70	75,000	787 50
6	Kuhn Geo. H. ex.			70,600	741 30
7	Kupfer Cha's F. heirs	25,000	262 50		
4	Kurtz, Swallow & Coffin			12,000	126 00
9	Kurtz John E.	12,000	126 00	10,400	109 20
8	Ladd Albert W. & Co.			15,500	162 75

Ward.	Names.	Real.	Tax.	Personal.	Tax.
11	Ladd William G.	10,000	105 00		
11	Ladd & Webster, Sewing Machine Co.			15,000	157 50
11	Ladd R. F.	10,000	105 00		
3	Lakeman Moses B.	13,000	136 50		
7	Lakin Sylvester	13,000	136 50	1,000	10 50
4	Lamb Edward	10,000	105 00		
4	Lamb Tho's, tr.			15,500	162 75
4	Lamb Thomas	123,900	1300 95	25,000	262 50
4	Lamb Thomas & Sam'l Lawrence, trustee			31,000	325 50
11	Lamb John	10,000	105 00	600	6 30
7	Lambert Susannah heirs	29,900	313 95		
4	Lamson Edwin	16,000	168 00		
4	Lamson Mrs. E. T.	22,000	231 00		
6	Lamson John, hrs	19,000	199 50		
7	Lamson Azro D.	25,500	267 75		
12	Lancey Dustin	14,000	147 00		
1	Land Nicholas, hrs	15,600	163 80		
4	Lane Cha's & Co.	34,000	357 00	5,000	52 50
4	Lane Jonas H. hrs	40,000	420 00		
5	Lane Sarah M.	8,500	89 25	50,000	525 00
5	Lane William H.	22,400	235 20		
7	Lane, Lamson & Co.			30,000	315 00
7	Lane, Jenkins & Son			15,000	157 50
7	Lane Charles	45,000	472 50		
11	Lane Geo. H.			12,000	126 00

Ward.	Names.	Real.	Tax.	Personal.	Tax.
4	Lang S. B. & Co.			10,000	105 00
4	Lang Wm. Bailey & Co.			10,000	105 00
11	Lang William	13,000	136 50	5,000	52 50
3	Langmaid Sam'l P.	18,500	194 25	6,000	63 00
4	Langmaid Chase	20,100	211 05		
4	Lappen Owen & Co.			12,300	129 15
1	Larkin, Stackpole & Co.			60,000	630 00
1	Lawrence Daniel	20,000	210 00		
3	Lawrence Manuf'g Co.	32,000	336 00		
4	Lawrence, Wilde & Co.			25,000	262 50
4	Lawrence T. Bige- low	76,500	803 25	43,000	451 50
4	Lawrence A. & A. & Co.			50,000	525 00
6	Lawrence James	127,000	1333 50	75,000	787 50
6	Lawrence James & os. tr. J. Lawrence	45,000	472 50		
6	Lawrence James & os. tr. T. B. Lawrence	45,000	472 50		
6	Lawrence James & os. ex. est. A. Lawrence	182,000	1911 00	7,800	81 90
6	Lawrence James & os. tr. Wm. A. Prescott			28,000	294 00

Ward.	Names.	Real.	Tax.	Personal.	Tax.
7	Lawrence Amos				
	A.	142,000	1491 00		
7	Lawrence & Co.			20,000	210 00
9	Lawrence James & os. tr. O. A.				
	B. Rotch	60,000	630 00		
9	Lawrence Abbot	116,000	1218 00	90,000	945 00
9	Lawrence James & os. tr. Mrs.				
	K. B. Lowell	73,000	766 50		
9	Lawrence James & os. tr. Mrs.				
	Lowell	31,000	325 50		
9	Lawrence A. A. & Cha's Mason, tr.				
	Susan Mason's children			45,000	472 50
9	Lawrence Wm. R.	50,000	525 00	50,000	525 00
9	Lawrence Wm. R. trustee	31,100	326 55		
9	Lawrence Wm. R. & os. tr. Nancy				
	Lawrence	236,000	2478 00		
9	Lawrence Wm R. & os. trs. Susan				
	Mason's children	28,000	294 00		
9	Lawrence Wm. R. & os. trs.	18,000	189 00		
10	Lawrence, Bow- ditch & Kuhn, trs	43,000	451 50		
11	Lawrie Eliza H. K.	12,000	126 00		

Ward.	Names.	Real.	Tax.	Personal.	Tax.
12	Lawton John T.	9,600	100 80	1,000	10 50
4	Learnard Sam'l S.	20,000	210 00		
6	Learnard Sarah E.	31,600	331 80		
11	Learnard Wm. H.	20,000	210 00	20,000	210 00
8	Leatherbee Ja's W.	37,700	395 85		
11	Leatherbee John W.	13,600	142 80	12,000	126 00
3	Leavitt & Co.			25,000	262 50
6	Leavitt Benson	13,000	136 50		
12	Leavitt Thomas	16,300	171 15	4,000	42 00
4	Lee, Higginson & Co.			85,000	892 50
4	Lee Henry & Henry Jr. tr.	37,000	388 50		
4	Lee John C. & Henry Jr. trs	320,000	3360 00		
4	Lee Henry Jr.	84,500	887 25		
4	Lee, Woodman & Co.	52,800	554 40	49,500	519 75
6	Lee Rebecca	12,500	131 25	20,000	210 00
7	Lee Henry	26,000	273 00		
7	Lee Joseph, hrs	18,000	189 00		
7	Lee Thomas	32,000	336 00		
9	Lee & Davis	16,000	168 00		
4	Leeds Benjamin	69,200	726 60		
4	Leeds Anne B.	19,000	199 50		
7	Leeds Timothy C.	50,000	525 00		
9	Leeds James	76,000	798 00	35,000	367 50
12	Leeds Samuel	83,900	880 95	7,000	73 50
12	Leeds Sam'l & os.	25,100	263 55		
6	Lees Hannah F.			155,000	1627 50
4	Leighton John C.			12,000	126 00

Ward.	Names.	Real.	Tax.	Personal.	Tax.
7	Lekain Elizabeth	24,000	252 00		
4	Leland Thomas J. & Co.	29,000	304 50	1,000	10 50
7	Leland Wm. S. & os. trs	90,000	945 00		
11	Leland Caleb W.	23,600	247 80		
7	Leman John, hrs	14,000	147 00		
11	Lennon Martin	27,900	292 95	1,000	10 50
7	Lester J. H.			20,000	210 00
11	Levanseller A. hrs	17,400	182 70		
1	Lewis Wharf Cor- poration	417,000	4378 50		
3	Lewis & Durfee			35,000	367 50
4	Lewis M. A. & Co.			20,000	210 00
4	Lewis Daniel & Co.			10,000	105 00
5	Lewis Rachel, executrix			35,000	367 50
7	Lewis, Brown & Co.			10,000	105 00
7	Lewis Wm. K. & Brothers			45,000	472 50
8	Lewis Wm. hrs	16,500	173 25		
8	Lewis Horace H. adm'r			30,000	315 00
8	Lewis Rebecca	9,000	94 50	15,000	157 50
9	Lewis Winslow	61,500	645 75	4,300	45 15
4	Libbey W. & J. B.	56,000	588 00	25,000	262 50
5	Libbey Joseph	24,900	261 45	54,000	567 00
4	Liberty Square Warehouse Corp.	174,000	1827 00		

Ward.	Names.	Real.	Tax.	Personal.	Tax.
4	Lillie Thomas J.			12,000	126 00
1	Lincoln Warren	6,000	63 00	8,000	84 00
1	Lincoln Noah, hrs	135,000	1417 50		
4	Lincoln & Beal	1,800	18 90	13,000	136 50
4	Lincoln Beza	5,400	56 70	6,300	66 15
4	Lincoln Minor S.	12,000	126 00	2,500	26 25
6	Lincoln Ezra	37,000	388 50	12,000	126 00
6	Lincoln Ezra & os. trustees	39,100	410 55	16,000	168 00
6	Lincoln Frederic W. Jr.	9,300	97 65	15,000	157 50
6	Lincoln Joseph, heirs	16,400	172 20		
8	Lincoln Heman	8,500	89 25	15,000	157 50
8	Lincoln Heman & C. G. Loring, ex.			92,000	966 00
10	Lincoln Martin V.	12,500	131 25		
11	Lincoln Noah	16,000	168 00		
7	Linder & Meyer	6,000	63 00	35,000	367 50
7	Lindsley, Shaw & Co.			37,000	388 50
6	Linzee Thomas C. A. trustee			22,000	231 00
2	Litchfield Harvey T.	10,000	105 00	3,000	31 50
2	Litchfield Caleb L.	14,200	149 10		
4	Litchfield Cha's J.	15,000	157 50		
6	Litchfield Ira	28,700	301 35	5,800	60 90
3	Little Nicholas, hrs	22,500	236 25		
4	Little, Brown & Co.			160,000	1680 00
7	Little, James L. & Co.			10,000	105 00

Ward.	Names.	Real.	Tax.	Personal.	Tax.
7	Little James L.			120,000	1260 00
5	Littlefield Jacob	12,800	134 40	9,000	94 50
8	Littlefield Alvah	5,800	60 90	12,000	126 00
4	Littlehale Sargent S. heirs	15,700	164 85		
4	Littlehale Ednah P.			14,000	147 00
4	Livermore Elijah	9,700	101 85	1,000	10 50
6	Livermore Thomas	3,600	37 80	17,000	178 50
7	Livermore & Morse			50,000	525 00
7	Liverpool Wharf Corporation	27,000	283 50		
10	Lobdell Sophia P.			10,000	105 00
1	Locke William	15,800	165 90	500	5 25
2	Locke Sarah	14,100	148 05	1,000	10 50
11	Locke Philip A. heirs	76,500	803 25		
4	Lockwood, Lumb & Co.	35,400	371 70	12,000	126 00
4	Lodge Caroline & Mary	48,500	509 25		
4	Lodge James	43,000	451 50		
6	Lodge John E.	56,600	594 30	300,000	3150 00
4	Lombard Ammi C.	152,000	1596 00	5,000	52 50
6	Lombard Eph'm	10,500	110 25	5,700	59 85
6	Lombard, Whitney & Co.			90,000	945 00
2	Long Island Co.	10,600	111 30		
4	Long Alanson			22,000	231 00
5	Longley James	11,000	115 50	70,000	735 00
2	Lord David F.	10,900	114 45		
4	Lord, Stone & Co.			10,000	105 00

Ward.	Names.	Real.	Tax.	Personal.	Tax.
4	Lord Melvin	61,000	640 50	52,500	551 25
4	Lord Melvin, adm.	4,000	42 00	15,000	157 50
6	Lord S. Rosamond	27,300	286 65		
1	Loring Betsey			13,000	136 50
1	Loring Lydia	3,800	39 90	9,000	94 50
4	Loring John A.			18,000	189 00
4	Loring George			18,000	189 00
4	Loring Bangs & Co			10,000	105 00
4	Loring William W. & Co.			25,000	262 50
6	Loring Francis C.	75,300	790,65	18,200	191 10
6	Loring Cha's G.	48,000	504 00	21,000	220 50
6	Loring Caleb W.	2,200	23 10	17,700	185 85
6	Loring Caleb W. tr. E. Flood's est.	5,500	57 75	60,000	630 00
6	Loring Caleb W. & P. T. Jackson, tr.	13,000	136 50		
6	Loring Ellis G. hrs	42,600	447 30		
6	Loring Charles G. & F. C. trustees	21,000	220 50		
6	Loring Barnabas T.	21,300	223 65	20,000	210 00
7	Loring Aaron K.			10,000	105 00
7	Loring Elisha T.	117,000	1,228 50		
7	Loring & Co.			40,000	420 00
9	Loring Abigail	36,000	378 00	100,000	1050 00
9	Loring Abbe M.	16,000	168 00	100,000	1050 00
9	Loring Caleb G.	8,500	89 25	1,500	15 75
9	Loring C. W. & C. F. Choate	56,000	588 00		
10	Loring A. B. & S. H.	18,100	190 05	5,000	52 50

Ward.	Names.	Real.	Tax.	Personal.	Tax.
11	Loring Elizb'h B.	19,200	202 65		
12	Loring Harrison	81,500	855 75	30,000	315 00
3	Lothrop Stillman;				
	heirs,	19,000	199 50		
7	Lothrop & Moseley			50,000	525 00
8	Lothrop Daniel T.	19,500	204 75		
11	Lougee George W.	25,000	262 50		
2	Lovejoy Wm. R.	15,900	166 95	1,500	15 75
5	Lovejoy Loyal	10,000	105 00	40,000	420 00
7	Lovejoy J. & Co.			20,000	210 00
7	Lovejoy Wm. R. & Co.			57,200	600 60
11	Lovejoy Joseph	23,700	248 85		
7	Lovering Jos. S.	53,000	556 50	2,000	21 00
10	Lovering Wm. hrs	70,900	744 45		
12	Lovis Ambrose	12,200	128 10	8,000	84 00
3	Low John J.	15,000	157 50		
3	Low John J. tr.	30,500	320 25		
4	Low Ariel & Co.			25,000	262 50
4	Low Gilman S.	11,500	110 25		
1	Lowe George W.	21,000	220 50	2,500	26 25
3	Lowell Manf. Co.	21,500	225 75		
4	Lowell John A.	48,000	504 00	135,000	1417 50
4	Lowell John A. tr.	400,000	4,200 00		
6	Lowell Francis C. & others, trs un- der will of W. F. Otis	81,000	850 50		
6	Lowell Francis C.	80,400	844 20		
6	Lowell John, ad'r estate Wm. A. Rea			14,000	147 00
8	Lowell John, hrs	24,000	252 00		

Ward.	Names.	Real.	Tax.	Personal.	Tax.
9	Lowell Augustus	61,500	645 75	36,000	378 00
9	Lowell George	19,400	203 70	5,000	52 50
4	Lucas Ed. G. & Otis Ruggles, lessees	55,000	577 50		
7	Lucas & Pelton	23,000	241 50		
2	Lunt Jacob K.	8,900	93 45	2,000	21 00
9	Lyford Thomas	18,500	194 25		
3	Lyman Theodore	37,000	388 50		
4	Lyman Joseph	78,200	821 10		
6	Lyman Geo. W.	123,500	1,296 75		
6	Lyman Arthur T.			15,000	157 50
6	Lyman Charles	169,800	1,782 90	75,000	787 50
6	Lyman Cha's, gd'n			25,000	262 50
6	Lyman Cha's, gd'n Florence Lyman			10,000	105 00
11	Lynch Thomas	7,600	79 80	4,500	47 25
12	Lyndon Patrick F.	18,400	193 20	1,200	12 60
4	Lyon & Vose			70,000	735 00
4	Lyon John E.	39,300	412 65	103,000	1081 50
7	Lyon Elizabeth, hrs	10,000	105 00		
1	Mackay Robert C. & Son			175,000	1837 50
4	Mackay Fanny	7,800	81 90	95,000	997 50
4	Mackay Francis, hrs	22,000	231 00		
6	Mackay Joseph	7,100	74 55	65,000	682 50
6	Mackay William	21,100	221 55		
6	Mackay Robert C.	26,100	274 05	125,000	1312 50
6	Mackay R. C. & A. H. Pratt	29,000	304 50		
7	Macintire, Lawrie, & Co.			40,000	420 00

Ward.	Names.	Real.	Tax.	Personal.	Tax.
12	Macomber Abigail and others	13,500	141 75		
1	Macquarrie Wm.	11,200	117 60		
7	Macullar, Williams, & Parker			65,000	682 50
5	Magee John A.	12,500	131 25		
3	Mahan Benj. F.	18,900	198 45	11,000	115 50
1	Mahoney John J.	43,000	451 50		
10	Main Charles	16,000	168 00	2,000	21 00
1	Maine Sebeus C.	9,800	102 90	4,600	48 30
1	Mair Thomas	27,400	287 70	1,000	10 50
1	Mair Peter, heirs	8,400	88 20	4,000	42 00
8	Manley John R.	18,200	191 10	11,600	121 80
4	Mann N. P. & Co.			45,000	472 50
6	Mann William H.	61,300	643 65	15,000	157 50
7	Mann John & Co.			10,000	105 00
12	Mann Nehemiah P.	5,800	60 90	40,000	420 00
4	Manning, Glover & Co.	3,200	33 60	50,000	525 00
4	Manning & Glover	40,000	420 00		
4	Manning, Stan- wood, & Co.			125,000	1312 50
6	Manning Francis C.	44,100	463 05	20,000	210 00
4	Mansfield Charles H. & Co.			15,000	157 50
11	Mansfield A. S.	24,000	252 00		
11	Mansfield Hannah D.	12,800	134 40		
2	Manson, Peterson, & Co.	10,400	109 20	2,000	21 00

Ward.	Names.	Real.	Tax.	Personal.	Tax.
7	March Brothers, Pierce, & Co			25,800	270 90
4	Marjoram W. W. heirs	33,000	346 50		
1	Marsh Robert	14,900	156 45	25,000	262 50
6	Marsh Joseph M.	5,500	57 75	10,000	105 00
7	Marsh, Spear, & Co.			14,500	152 25
8	Marsh John			12,000	126 00
11	Marsh Levi H.			25,000	262 50
11	Marsh Henry F.			10,000	105 00
5	Marshall Caleb S.	5,300	55 65	18,000	189 00
7	Marshall Josiah, heirs	14,000	147 00		
8	Marshall Wm. hrs	43,000	451 50		
8	Marshall Susan G. & J. W. S.	11,000	115 50		
11	Marshall Samuel	13,200	138 60	1,000	10 50
11	Marshall Thomas	31,700	332 85	400	4 20
11	Marston Stephen W. Jr.			35,00	367 50
12	Marston O. N. & J. F.	15,200	159 60		
4	Marten & Davis'	4,500	47 25	8,000	84 00
7	Martin Jeremiah	12,000	126 00	1,000	10 50
8	Martin Richard	11,500	120 75		
11	Martin John S.	11,700	122 85	1,000	10 50
4	Mason Jonathan	42,000	441 00		
4	Mason Robert M.	77,000	808 50	150,000	1575 00
4	Mason Rob't M. & oth. tr. under will of Eben'r Francis	182,800	1919 40	1,050,000	11025 00

Ward.	Names.	Real.	Tax.	Personal.	Tax.
4	Mason Robert M. & others, trus.			100,000	1050 00
4	Mason Robert M. & John Aiken, tr. Nancy Lawrence			40,000	420 00
4	Mason Sarah E.			155,000	1627 50
6	Mason Wm. P.	392,900	4125 45	120,000	1260 00
7	Mason & Hamlin			18,000	189 00
8	Mason George M.			15,000	157 50
8	Mason Jere'h, hrs	40,000	420 00		
8	Mason Jane			15,000	157 50
8	Mason Hannah C.			13,800	144 90
8	Mason Cha's, hrs	16,000	168 00		
9	Mason Julian O.	52,000	546 00		
11	Mason David H.	10,000	105 00		
11	Mason Lyman	11,000	115 50	2,000	21 00
3	Massachusetts Cot- ton Mills	21,500	225 75		
4	Massachusetts Gen. Hospital	42,000	441 00		
4	Massachusetts Hos. Life Ins. Co.	117,000	1228 50		
4	Massachusetts His- torical Society	20,000	210 00		
7	Massachusetts Char- itable Mec's Asso.	60,000	630 00		
11	Massey Stephen D.	5,000	52 50	10,200	107 10
10	Mather Augu's H.	13,000	136 50	2,000	21 00
11	Mather Ozias H.	126,100	1324 05		
6	Matthews Nathan	118,000	1239 00	5,000	52 50
10	Matthews Wm. jr.	3,000	31 50	10,000	105 00
2	Maverick Wh'f Co.	26,800	281 40		

Ward.	Names.	Real.	Tax.	Personal.	Tax.
4	May J. J. & F. W. G.	25,000	262 50		
4	May & Co.			70,000	735 00
10	May Mary D. & Charlotte A.	5,000	52 50	6,000	63 00
10	May Frederick W. G. trustee			10,000	105 00
10	May Samuel	93,500	981 75	80,000	840 00
11	May George	50,000	525 00	165,000	1732 50
4	Maynard & Sons			75,000	787 50
4	Maynard & Noyes			25,000	262 50
5	Maynard John E.			12,000	126 00
6	Maynard Arba	23,000	241 50	5,000	52 50
9	Mayo Ellen M.	23,600	247 80		
10	McAleer Patrick	21,400	224 70	600	6 30
11	McAvoy Arthur	11,300	118 65		
11	McBurney Charles	15,000	157 50		
12	McCleary Sam'l F.	9,000	94 50	1,800	18 90
10	McCutcheon Ja's	7,000	73 50	10,000	105 00
1	McDavitt Daniel	28,000	294 00	6,600	69 30
12	McDavitt Robert	12,100	127 05	2,000	21 00
1	McDonald Henry	11,200	117 60		
8	McGilvray Da'l F.	11,000	115 50	1,000	10 50
11	McGlynn John	43,700	458 85	500	5 25
6	McGregor James	45,000	472 50	90,000	945 00
5	McIntire Peter	18,900	198 45		
1	McIntire Peter & Co.			10,000	105 00
2	McKay & Aldus	6,200	65 10	9,000	94 50
2	McKay Donald	47,800	501 90	2,000	21 00
4	McKay Gordon			15,000	157 60
11	McLaughlin Fra's	5,200	54 60	12,000	126 00

Ward.	Names.	Real.	Tax.	Personal.	Tax.
4	McLellan Isaac, heirs	40,000	420 00		
1	McLernon David	8,600	90 30	4,000	42 00
11	McNinch Robert	17,800	186 90		
11	McNutt John J.	6,500	68 25	7,000	73 50
8	McPhail Andrew J. jr.	7,000	73 50	10,000	105 00
12	Mead Charles	4,500	47 25	7,000	73 50
10	Meany Edw'd F.	21,700	227 85	15,000	157 50
4	Mears Granville	9,000	94 50	4,000	42 00
12	Mechanics Bank	17,800	186 90		
12	Mean Walter R.	14,200	149 10		
1	Melcher Levi, hrs	16,500	173 25		
4	Mellen & Co.			25,000	262 50
11	Melvin William	8,500	89 25	3,000	31 50
2	Mendum John S.	5,300	55 65	15,000	157 50
4	Mercantile Wharf Corporation	250,000	2625 00		
4	Merchants Bank	400,000	4200 00		
4	Merchants Insur- ance Co.	136,000	1428 00		
8	Meredith Isaac	10,000	105 00		
12	Meredith Hinman	66,000	693 00	42,500	446 25
5	Meriam Nathaniel	5,000	52 50	32,000	336 00
1	Merriam Otis W.			110,000	105 00
1	Merriam S. & W. & Co.			10,000	105 00
4	Merriam Silas P.	12,500	131 25		
4	Merriam Charles	137,500	1443 75	150,000	1575 70
7	Merriam, Sawyer & Co.			10,000	105 00
9	Merriam Ja's W.	25,000	262 50		

Ward.	Names.	Real.	Tax.	Personal.	Tax.
10	Merriam Galen	62,900	660 45		
4	Merrick Pliny	18,000	189 00	50,000	525 00
4	Merrill & Co.			50,000	525 00
4	Merrill Anna S.	17,000	178 50		
4	Merrill Brothers			25,000	262 00
11	Merrill Ezekiel	13,000	136 50		
11	Merrill Benj. L.	14,000	147 00	2,000	21 00
11	Merrill Silas W.	27,900	292 95		
11	Merrill Amos B.	15,000	157 50	5,000	52 50
12	Merrill Joshua	6,000	63 00	13,000	136 50
3	Merrimack Manufacturing Co.	32,000	336 00		
9	Merritt Jerome	12,500	131 25		
6	Merwin Elias	5,600	58 80	10,000	105 00
4	Messinger, Cahill & Co.			16,000	168 00
7	Messinger Geo. W.	61,000	640 50	45,000	472 50
8	Messinger Ros'll E.	6,500	68 25	18,000	189 00
3	Metcalf Marcus A.	33,200	348 60		
4	Metcalf Theo. & Co.			16,000	168 00
4	Metcalf Julia	14,000	147 00		
7	Metcalf & Papendiek			40,000	420 00
11	Metropolitan Railroad Co.	89,000	934 50		
7	Meyer Geo. A.	15,700	164 85	7,000	73 50
11	Meyer Borchart	66,300	696 15	1,500	15 75
6	Mifflin Charles	26,300	276 15	40,000	420 00
8	Millard Samuel	28,800	302 40		
1	Miller George E.	15,500	162 75	600	6 30
4	Milliken E. T. & Co.			35,000	367 50

Ward.	Names.	Real.	Tax.	Personal.	Tax.
4	Milliken Eben'r C.	88,000	924 00		
4	Milliken Francis	34,500	362 25	1,500	15 75
11	Milliken Elias T.	21,500	225 75		
1	Mills James L. & Son			10,000	105 00
11	Mills John F.	6,200	65 10	6,000	63 00
11	Mills Dexter T.	9,000	94 50	2,000	21 00
1	Milton Emily A. administrator			12,000	126 00
4	Milton, Cushman, & Co.			100,000	1050 00
4	Milton & Slocomb	38,000	399 00		
4	Milton Wm. H.	10,000	105 00		
11	Milton George B.	7,000	73 50	8,000	84 00
4	Miner Alonzo A.	7,000	73 50	5,000	52 50
6	Minns Frances A.	18,000	189 00		
7	Minns Thomas, hrs	105,000	1102 50		
3	Minot Charles	120,000	1260 00		
4	Minot William Jr. tr. of Winthrop	118,400	1243 20		
4	Minot William Jr. tr. of Schmidt	21,500	225 75		
4	Minot Wm. Jr. & others tr. Andrews	18,700	196 35		
4	Minot Wm. Jr. & others, tr. Quincy	139,000	1459 50		
4	Minot Wm. Jr. & & Geo. H. Kuhn, tr. of Gray	140,000	1470 00		
4	Minot Wm. Jr. administrator	11,400	119 70		
5	Minot Otis	45,500	477 75	4,000	42 00

Ward.	Names.	Real.	Tax.	Personal.	Tax.
6	Minot William	93,700	983 85	80,000	840 00
6	Minot Wm. tr. of Sedgwick	50,000	525 00		
6	Minot Wm. tr. of Harris estate			36,000	378 00
6	Minot Wm. & oth- ers, tr. Lovering			56,000	588 00
6	Minot Wm. & oth- ers, tr. Salisbury			18,000	189 00
6	Minot Wm. & oth- ers, tr. Coit			50,000	525 00
6	Minot Wm. & oth- ers, tr. Davis hrs	4,600	48 30	21,500	225 75
6	Minot Wm. & Wm. Jr. exec'rs Town- send estate			20,000	210 00
6	Minot Wm. & H. B. Rogers, trust. Mrs. Mason	71,600	751 80		
7	Minot & Hooper			25,000	262 50
8	Minot Jonathan	28,000	294 00		
9	Minot Charles H.			50,000	525 00
4	Mitchell Elizabeth, heirs	16,000	168 00		
5	Mitchell Theodore	25,000	262 50		
11	Mitchell Nathaniel	14,400	151 20		
4	Mixer, Whitman, & Co.			20,000	210 00
11	Moffitt Mrs. Jos. L.			10,000	105 00
12	Monks Jno. P. hrs	266,200	2,795 10		
11	Montague Geo. L.	15,800	165 90		
4	Montgomery Hugh	35,200	369 60	35,000	367 50

Ward.	Names.	Real.	Tax.	Personal.	Tax.
3	Moore Robert	14,200	149 10	5,000	52 50
7	Moore & Smith			18,000	189 00
9	Moore Clementine S.	17,300	181 65		
9	Moore Andrew J.	22,900	240 45		
11	Moore Charles W.	10,500	110 25	2,200	23 10
8	Moorhead Wm.	7,800	81 90	3,000	31 50
3	Morey & Smith			12,000	126 00
8	Morey George			50,000	525 00
9	Morland Wm. W.	36,800	386 40	2,000	21 00
9	Morland & Williams	33,400	350 70		
4	Morrill Frederic	16,200	170 10		
7	Morrill Samuel			12,000	126 00
5	Morrison Cha's E.	8,000	84 00	2,000	21 00
4	Morse & Fletcher	30,000	315 00		
4	Morse Andrew J.	3,000	31 50	10,000	105 00
4	Morse Samuel T.			15,500	162 75
7	Morse John C. & Co			30,000	315 00
7	Morse A. P.	700	7 35	10,000	105 00
8	Morse Eliza	27,500	288 75		
9	Morse Leopold			10,000	105 00
9	Morse John T.	16,000	168 00	1,900	19 95
11	Morse Nathan	5,800	60 90	7,000	73 50
11	Morse Sidney B.	102,400	1,075 20	4,000	42 00
11	Morse Sterne	11,000	115 50		
11	Morse Charles A.	8,700	91 35	3,500	36 75
11	Morse Mason	12,000	126 00		
9	Morton Jos. heirs	39,200	411 60		
10	Morton Otis	10,000	105 00		
11	Morton Ebenezer	54,500	572 25	500	5 25
11	Morton Josephus	19,500	204 75	1,000	10 50
4	Mosely & Lewis			12,000	126 00

Ward.	Names.	Real.	Tax.	Personal.	Tax.
4	Mosely & Dunn			10,000	105 00
7	Mosely & Co.			20,000	210 00
4	Motley Wm. W. heirs	13,000	136 50		
9	Motley John L.	11,500	120 75	15,000	157 50
9	Motley Edward, Jr.	18,500	194 25	25,000	262 50
11	Motley Mary	14,200	149 10		
5	Moulton Thomas	10,000	105 00		
6	Mountford Wm.	22,000	231 00	21,000	220 50
4	Mudge George A. & Co.			15,000	157 50
7	Mudge Andrew C.			20,000	210 00
6	Mulliken Mary L.			30,000	315 00
10	Munro Peter G.	8,200	86 10	5,000	52 50
1	Munroe Abel B.	34,300	360 15	5,000	52 50
3	Munroe Washing- ton, heirs	26,000	273 00		
3	Munroe Daniel	16,800	176 40	3,000	31 50
4	Munroe Israel W. & Co.			15,000	157 50
4	Munroe Edmund	11,900	124 95	10,000	105 00
4	Munroe Ja's & Co.			12,000	126 00
5	Munroe Otis	17,800	186 90	5,000	52 50
7	Munroe William			70,000	735 00
7	Murdock Wm. C.			20,000	210 00
7	Murdock & Bundy			10,000	105 00
7	Murdock Ja's M.	17,000	178 50	15,000	157 50
4	Murray William			13,000	136 50
4	Mussey Benjamin B. heirs	88,000	924 00		
4	Myers S. & J.			14,000	147 00

Ward.	Names.	Real.	Tax.	Personal.	Tax.
7	Nash, Spaulding & Co.			150,000	1575 00
7	Nash Israel			10,000	105 00
7	Nash Nath'l C. & Israel	45,000	472 50		
10	Nash Nath'l C.	8,500	89 25	25,000	262 50
2	Nason & Cleveland	14,800	155 40		
9	Nason Daniel	6,000	63 00	7,000	73 50
4	Naylor & Co.	59,000	619 50	250,000	2625 00
4	Nazro Charles G.	12,000	126 00	12,000	126 00
6	Neal Samuel	29,800	312 90		
11	Neale Alonzo F.	9,300	97 65	5,000	52 50
3	Neat Nathan	12,500	131 25	4,700	49 35
3	Needham Wm. W.	7,000	73 50	5,000	52 50
4	Nelson Mrs. H. M.	43,000	451 50		
12	Nelson Henry W.	10,300	108 15	4,000	42 00
4	Nevins & Co.			100,000	1050 00
1	Newcomb Norton	10,800	113 40		
3	Newcomb F. C. & C. F.	25,500	267 75	3,000	31 50
11	Newcomb Nor'n, jr.	10,400	109 20	5,000	52 50
11	Newcomb John J.	12,500	131 25	20,000	210 00
8	Newell Jere'h G.	5,500	57 75	65,000	682 50
8	Newell Joseph A.			20,000	210 00
4	New England Life Insurance Co.	210,000	2205 00		
4	New England B'k	114,000	1197 00		
7	Newhall George, Thacher & Co.			10,000	105 00
4	Newman Henry, heirs	12,500	131 25		

Ward.	Names.	Real.	Tax.	Personal.	Tax.
4	Newman Margaret and Sisters			60,000	630 00
8	Newman Robert	9,400	98 70	5,000	52 50
11	Newton Ralph W.	24,200	254 10		
3	Nichols John P.	21,000	220 50	100	1 05
3	Nichols Lawrence	17,100	179 55	45,000	472 50
4	Nichols Thaddeus	20,000	210 00	70,000	735 00
6	Nichols Eliz'th L.			68,400	718 20
6	Nichols John H.	53,500	561 75		
8	Nichols Benjamin R. heirs	41,600	436 80		
9	Nichols Abigail	14,300	150 15		
9	Nichols Lyman	33,300	349 65	47,700	500 85
12	Nichols Geo. adm'r	14,800	155 40		
1	Nickerson Freder'k & Co.			125,000	1312 50
1	Nickerson F. & J. W. Converse	40,000	420 00		
4	Nickerson Edw. G.	25,100	263 55	30,000	315 00
4	Nickerson & Co.			60,000	630 00
4	Nickerson Eben'r & Co.	37,000	388 50	55,000	577 50
4	Nickerson Sereno D.			35,000	367 50
4	Nickerson Joseph & Co.	400	4 20	50,000	525 00
11	Nickerson Pliny	17,000	178 50		
12	Nickerson Fred'k	19,000	199 50	14,500	152 25
9	Nightingale James	27,500	288 75		
11	Nightingale J'n F.	10,200	107 10	6,000	63 00
4	Niles Wm. J.	175,000	1837 50		
4	Noble John H.	22,400	235 20	2,000	21 00
4	Noble & Brooks			15,000	157 50

Ward.	Names.	Real.	Tax.	Personal.	Tax.
4	Noble, Hall & Co.			12,000	126 00
4	Noble Joseph	46,800	491 40		
10	Nolen Spencer	9,000	94 50	3,000	31 50
4	Norcross Otis & Co.			100,000	1050 00
5	Norcross Otis	17,300	181 65	125,000	1312 50
6	North Charles H.			12,000	126 00
11	Northampton St. :				
	Sugar Refinery			25,000	262 50
9	Nourse Joel	19,000	199 50	3,500	36 75
9	Nourse Joel, adm'r	3,600	37 80	42,000	441 00
11	Nourse Benj. F.	11,500	120 75	5,000	52 50
3	Nowell John A.			20,000	210 00
9	Nowell George & Charles	87,800	921 90	1,000	10 50
11	Nowell George	26,000	273 00		
11	Noyes Charles E.	11,400	119 70	1,200	12 60
4	Nunn Charles	11,000	115 50		
2	Nute James	6,500	68 25	5,000	52 50
4	Nutter Thomas F.			10,000	105 00
4	Oakes Edward			12,000	126 00
4	Ober John P.	26,000	273 00	9,000	94 50
7	O'Brien Mary	11,000	115 50		
9	O'Brien Cornelius	31,600	331 80	1,000	10 50
1	O'Connell Maurice	22,500	236 25	500	5 25
8	O'Connor Patrick	10,800	113 40	800	8 40
10	Odin George	261,800	2748 90	50,000	525 00
8	Odiorne Isab'a R.	56,000	588 00		
10	Old Colony & Fall River R. R. Co.	555,700	5834 85		
1	Oliver Sam'l P.	5,100	53 55	28,000	294 00
2	Oliver Francis J. heirs	24,100	253 05		

Ward.	Names.	Real.	Tax.	Personal.	Tax.
10	Oliver Sarah H.	14,300	150 15		
3	Oliver Susan	10,000	105 00		
12	Oliver Franklin	1,400	14 70	12,000	126 00
7	Ordway & Broth's			25,000	262 50
8	Ordway Joseph M.	21,400	224 70		
2	Oriental Coal Oil Co.			20,000	210 00
11	Orr Robert	23,000	241 50	65,000	682 50
6	Osborn George B.	33,000	346 50	7,800	81 90
7	Osborn E. Tucker			11,000	115 50
7	Osborn Miles & Co.			13,800	144 90
12	Osborn Tho's D.	12,600	132 30	8,000	84 00
12	Osborn John	15,900	166 95		
4	Osgood Isaac P.	10,000	105 00		
4	Osgood George			15,000	157 50
7	Osgood John H.	3,500	36 75	30,000	315 00
8	Osgood David	10,500	110 25	3,000	31 50
3	Otheman Edward	21,300	223 65		
4	Otheman Barth'w	10,000	105 00		
4	Otis Harris'n Gray	26,000	273 00		
4 & 11	Otis Mary A. & Emily M. Eliot	21,500	225 75		
5	Otis Geo. W. hrs	14,700	154 35		
6	Otis Elizabeth H.	56,700	595 35	2,000	21 00
6	Otis Abigail T.	18,700	196 35		
6	Otis James W.	46,500	488 25		
6	Otis Alleyne	25,000	262 50		
6	Otis James W. & others, trustees	60,400	634 20		
6	Otis Jas. W. & oths	30,000	315 00		
6	Otis Mary	28,000	294 00	3,000	31 50

Ward.	Names.	Real.	Tax.	Personal.	Tax.
7	Otis James, heirs	37,000	388 50		
11	Otis Edmund B.	15,000	157 50	1,500	15 75
11	Oudkerk Levi	5,000	52 50	7,000	73 50
4	Oxnard Charlotte	26,000	273 00	25,000	262 50
4	Packard P. F.	14,000	147 00		
6	Packard Sylvanus	135,000	1417. 50		
7	Packard Isaac, hrs	69,000	724 50		
1	Page Kilby	36,000	378 00		
4	Page & Robbins	45,000	472 50		
6	Page Taylor	51,200	537 60	2,500	26 25
6	Page Calvin G.	16,600	174 30	2,000	21 00
6	Page Calvin G. ad'r est. C. Page	40,100	421 05		
8	Page, Noyes & Co.	12,000	126 00		
9	Page Jos. & Gil- man	31,500	330 75		
9	Page Jos. W.	10,500	110 25	3,000	31 50
9	Page Gilman	8,000	84 00	2,000	21 00
11	Page James A.	4,400	46 20	6,000	63 00
12	Page Chauncy	22,400	235 20	7,000	73 50
4	Paige Enoch & Co.			15,800	165 90
7	Paige James W.	40,700	427 35	33,800	354 90
7	Paige James W. & Co.			40,000	420 00
12	Paige Charles E.	6,000	63 00	30,000	315 00
4	Paine Charles C.	25,000	262 50		
4	Paine Wm. C.			44,000	462 00
4	Paine Rob't Treat & others	18,000	189 00		
7	Paine & Crocker			10,000	105 00
8	Paine Robert T.	7,000	73 50	100,000	1050 00
11	Paine James H.	12,000	126 00	1,000	10 50

Ward.	Names.	Real.	Tax.	Personal.	Tax.
3	Palmer Julius A. tr. Vinal est.	26,800	281 40		
3	Palmer Julius A. & others, trs	68,000	714 00		
4	Palmer Simeon & Ezra, heirs	17,500	183 75		
4	Palmer Ezra	10,000	105 00	15,000	157 50
4	Palmer J. P. & D. R.	23,400	245 70	5,000	52 50
6	Palmer Simeon, hrs	38,300	402 15		
4	Palmer Waterman & Hatch			35,000	367 50
7	Palmer & Batchel- der			100,000	1050 50
7	Palmer & Dickenson			13,000	136 00
11	Palmer Stephen G.	7,000	73 50	4,200	44 10
11	Palmer Geo. W.	13,500	141 75	1,400	14 70
11	Park Treanor W.	59,500	624 75		
1	Parker Jonathan	69,900	733 95	10,000	105 00
1	Parker J. W. & Wm. Howe	15,400	161 70		
1	Parker David & os. trustees	11,000	115 50		
2	Parker Russell J.	1,900	19 95	28,000	294 00
3	Parker & Sleeper			10,000	105 00
4	Parker, Gannett & Osgood			25,000	262 50
4	Parker Harvey D.	283,500	2976 75	1,500	15 75
4	Parker Harvey D. & Co.			50,000	525 00
4	Parker Francis E.	3,600	37 80	7,000	73 50

Ward.	Names.	Real.	Tax.	Personal.	Tax.
4	Parker Francis E. ex'r est. A. W. Thaxter			20,000	210 00
6	Parker Charles S.	7,900	82 95	7,000	73 50
6	Parker Samuel D.	79,300	811 65	55,000	577 50
6	Parker Eliza, hrs	35,900	376 95		
6	Parker Cha's Hen- ry	39,300	412 65	25,000	262 50
6	Parker Charles Henry, trustee Mrs. Hinckley	10,500	110 25		
6	Parker Cha's Henry tr. Green foun- dation	9,500	99 75	38,500	403 20
6	Parker Cha's Henry tr. Guard'n Tru- man heirs			34,000	357 00
6	Parker Peter	415,000	4310 25	120,000	1260 00
6	Parker Peter & C. F. Shimmin, trs Mrs. Shimmin	213,000	2236 50	135,000	1417 50
6	Parker Peter, tr. Distributing fund No. 1	61,500	645 75		
6	Parker Peter, tr. Distributing fund No. 2			160,000	1680 00
6	Parker James	460,600	4836 30		
6	Parker Mary			30,000	315 00
6	Parker Emily T.	28,600	300 30	8,000	84 00
6	Parker Richard.T.	28,600	300 30		
7	Parker Cha's M.	135,000	1421 70		

Ward.	Names.	Real.	Tax.	Personal.	Tax.
7	Parker, Wilder & Co.			75,000	787 50
7	Parker, Barnes & Merriam			100,000	1050 00
7	Parker David & Co.			20,000	210 00
8	Parker Moses	10,000	105 00		
8	Parker Anna	28,000	294 00	220,000	2310 00
8	Parker John Brooks	15,000	157 50	4,300	45 15
8	Parker Lydia D.	13,000	136 50	19,000	199 50
8	Parker Eber	10,700	112 35		
9	Parker Wm. A.	2,300	24 15	8,000	84 00
9	Parker Wm. F.	12,600	132 30		
10	Parker Matthew S.	8,600	90 30	7,000	73 50
11	Parker William	14,300	150 15		
11	Parker Cha's H.	18,600	195 30	30,000	315 00
11	Parker Francis J.	10,000	105 00	1,000	10 50
12	Parker Jesse	9,000	94 50	1,000	10 50
3	Parkman John, hrs	63,600	667 80		
6	Parkman George, heirs	239,900	2518 95		
6	Parkman Eliza A. ex'r est. Geo.			450,000	4725 00
6	Parkman Mary G.	11,500	120 75		
6	Parkman Caroline	19,500	204 75	60,000	630 00
6	Parkman Eliza W. S.	9,000	94 50	17,000	178 50
6	Parkman Mary B.			24,000	252 00
6	Parkman Susan	24,600	258 30	15,000	157 50
7	Parkman Mary B.	27,400	287 70	30,000	315 00
9	Parkman Mary E.	18,000	189 00	15,000	157 50

Ward.	Names.	Real.	Tax.	Personal.	Tax.
6	Parks Luther, Jr.	37,500	393 75	1,400	14 70
7	Parks William D.			10,000	105 00
9	Parks Luther, hrs	10,000	105 00		
11	Parks Luther	142,800	1499 40	1,300	13 65
11	Parmelee Mary	15,000	157 50		
11	Parmelee Louis G.	9,500	99 75	600	6 30
1	Parmenter William	18,000	189 00		
4	Parrott Wm. F.			15,000	157 50
4	Parsons Samuel	15,000	157 50		
6	Parsons Wm. hrs	39,000	409 50		
7	Parsons Thomas	31,300	328 65		
7	Parsons Tho's W.	12,000	126 00		
9	Parsons Wm. J.	15,000	157 50		
9	Parsons Theophilus & Wm. J.	14,000	147 00		
7	Partridge A. & Co.			24,400	256 20
10	Partridge Adin, heirs	33,300	349 65		
1	Patch Abijah	7,500	78 75	7,000	73 50
3	Patch Cha's & Co.			10,000	105 00
5	Patch Franklin F.	8,000	84 00	5,000	52 50
4	Patten James & Co.			15,000	157 50
9	Patten Jonathan, heirs	17,800	186 90		
9	Patten David, hrs	11,600	121 80		
11	Patten James	12,000	126 00		
11	Patterson Enoch	17,000	178 50		
4	Patterson Eager & Co.			35,000	367 50
8	Paul James & Co.	12,500	131 25	35,000	367 50
8	Paul James	108,500	1139 25	500	5 25

Ward.	Names.	Real.	Tax.	Personal.	Tax.
11	Paul Joseph F.	50,700	532 35	5,000	52 50
11	Paul Joseph F. mort'e in poss'n	25,000	262 50		
11	Payne James H.	12,000	126 00	1,000	10 50
1	Payson John F.	4,500	47 25	10,000	105 00
6	Payson Samuel R.	28,600	300 30	25,000	262 50
9	Payson Sam'l R.	11,000	115 50		
10	Payson Samuel	13,800	144 90	1,500	15 75
8	Pazolt Tho's C. & Son	12,000	126 00		
6	Peabody Louisa	22,000	231 00	30,000	315 00
3	Peak John & Son			10,000	105 00
3	Peak John	28,000	294 00		
7	Pearce S. H. & Co.			30,000	315 00
11	Pearce Samuel	13,500	141 75	3,000	31 50
2	Pearl Stephen R.	14,200	149 10		
4	Pearson John H. & Co.			72,300	759 15
4	Pearson John H. heirs	67,400	707 70		
4	Pecker Seth E. & Co.			20,000	210 00
4	Pecker Robert E. & Co.			20,000	210 00
1	Peirce Geo. B.	5,900	61 95	6,000	63 00
4	Peirce Silas & Co.			130,000	1365 00
4	Peirce Silas & H. B. Cushing	37,000	388 50		
4	Peirce F. & Co.			10,000	105 00
4	Peirce Andrew, Jr.	32,000	336 00		
4	Peirce Silas	148,300	1557 15	60,000	630 00
4	Peirce Thomas W.	14,000	147 00	90,000	945 00
4	Peirce & Bacon			225,000	2362 00

Ward.	Names.	Real.	Tax.	Personal.	Tax.
4	Peirce S. B. & Sons & Co.			26,000	273 00
6	Peirce Henry A.	64,600	678 30	70,000	735 00
8	Peirce Geo. F. ag't	11,200	117 60		
8	Peirce John	16,000	168 00		
3	Pendleton Wm. S.	55,000	577 50		
7	Penniman Elisha, heirs	54,000	567 00		
6	Perham Ira	6,800	71 40	3,500	36 75
1	Perkins Wm. & Co.			135,000	1417 50
3	Perkins Matthew	6,500	68 25	11,000	115 50
4	Perkins Thomas H.			75,000	787 50
4	Perkins Thomas H. & James Sturgis, ex's est. of Capt. Dumersey			43,000	451 50
4	Perkins Mary, hrs	13,500	141 75		
6	Perkins Wm. P. & F. C. Loring, trs	56,800	596 40		
6	Perkins Eliza H.			20,000	210 00
6	Perkins Richard	15,000	157 50	85,000	892 50
6	Perkins Abijah C.			55,000	577 50
6	Perkins William	28,000	294 00		
9	Perkins Edward	9,200	96 60	1,000	10 50
10	Perkins Samuel S.	82,800	869 40	1,000	10 50
11	Perkins Enos	16,200	170 10	1,500	15 75
7	Perrin Geo. W. & Co.			12,000	126 00
5	Perry Lyman, hrs	12,000	126 00		
8	Perry Marshall S. heirs	57,400	623 70		
10	Perry Wm. S.	82,000	861 00	17,000	178 50

Ward.	Names.	Real.	Tax.	Personal.	Tax.
11	Perry Bradford	9,700	101 85	500	5 25
4	Peters Edward D. & Co.	6,000	63 00	50,000	525 00
7	Peters Henry H.	75,000	787 50		
7	Peters, Chase & Co.			65,000	682 50
9	Peters George	72,100	757 05	15,000	157 50
11	Peters Edw'd D.	17,500	183 75		
11	Peters Lucretia	17,500	183 75	48,000	504 00
11	Peters Lucretia adm'r	5,000	52 50	9,000	94 50
6	Peterson & Good- win	14,800	155 40	1,000	10 50
8	Pettee Seth, ex. Mace Tisdale	194,000	2037 00	123,000	1291 00
4	Peyser Moritz M.			10,000	105 00
9	Pfaff Cha's, hrs	23,000	241 50		
4	Phelps & Dalton			20,000	210 00
5	Phelps Sewall			18,000	189 00
10	Phelps Charles A.	7,100	74 55	5,000	52 50
10	Phelps Abner	15,300	160 65		
1	Philbrick Coal Oil Works	15,500	162 75	8,500	89 25
11	Philbrick John D.	8,000	84 00	1,900	19 85
2	Phillips Edwin	10,400	109 20		
3	Phillips George W.	26,000	273 00		
4	Phillips Jonathan heirs	299,800	3147 90		
4	Phillips Edward B. heirs	153,600	1611 75		
4	Phillips Sally, hrs	56,000	588 00		
4	Phillips Eben B.			30,000	315 00
4	Phillips John	32,500	341 25		

Ward.	Names.	Real.	Tax.	Personal.	Tax.
4	Phillips W. & T. L. Bachelder trustees Hannah Austin	11,000	115 50		
6	Phillips William	50,000	525 00	650,000	6825 00
6	Phillips Tho's W. heirs	14,500	152 25		
7	Phillips Willard	11,500	120 75		
7	Phillips Eben B.	10,000	105 00		
7	Phillips Edw'd P. & Co.			13,000	136 50
8	Phillips Wendell	10,700	112 35	40,000	420 00
9	Phillips James	13,500	141 75	6,000	63 00
8	Phinney Elijah R.	11,000	115 50	1,000	10 50
9	Piecard William	23,500	246 75		
3	Phipps Joseph, hrs	10,000	105 00		
4	Pickens Ja's, hrs	11,000	115 50	8,000	84 00
4	Pickering, Wins- low & Co.			40,000	420 00
4	Pickering Arthur	52,500	551 25	5,000	52 50
4	Pickering Arthur, trustee	48,000	504 00		
4	Pickering Arthur ex. and tr.	37,800	396 90		
6	Pickering Edward	12,000	126 00	10,000	105 00
6	Pickering Edward & os. trs. Mrs. S. Hammond			20,000	210 00
2	Pierce Gilbert E.	22,800	239 40		
4	Pierce, Lee, & Co.			10,000	105 00
4	Pierce Wm. P.	101,400	1064 70	32,000	336 00

Ward.	Names.	Real.	Tax.	Personal.	Tax.
4	Pierce Samuel B.	47,200	495 60		
4	Pierce & Dana			12,000	126 00
7	Pierce Brothers & Co.			100,000	1050 00
7	Pierce, Stearns, & Adams			100,000	1050 00
8	Pierce Benjamin	10,000	105 00		
11	Pierce Samuel S.	20,000	210 00	100,000	1050 00
11	Pierce Foster	11,000	115 50		
11	Pierce Charles W.	10,500	110 25		
12	Pierce Sam'l H. L.	13,100	137 55	5,000	52 50
2	Pigeon Henry	13,300	139 65	3,000	31 50
2	Pigeon & Odiorne			15,000	157 50
6	Pike Wm. heirs	20,000	210 00		
6	Pike Ezekiel W.	65,700	689 85	1,700	17 85
4	Pinkerton John M.			10,000	105 00
7	Piper Solomon	153,900	1615 95	71,000	745 50
8	Piper Solomon & Co.			22,000	231 00
7	Pippey B. Y. & Co.			15,000	157 50
1	Pitman John H.	15,100	158 55		
8	Pitman Curtis			15,000	157 50
4	Pitts Lendall, hrs	28,000	294 00		
9	Platts Almon	11,700	122 85		
7	Plimpton J. W. & Co.			50,000	525 00
8	Plimpton Albert	10,500	110 25		
1	Plumer & Co.			40,000	420 00
5	Pluiner Avery	11,000	115 50	1,200	12 60
2	Plummer George H.	15,900	166 95	7,000	73 50
11	Plummer Jona'n P.	18,000	189 00	6,000	63 00
5	Plympton Henry	12,000	126 00	70,000	735 00

Ward.	Names.	Real.	Tax.	Personal.	Tax.
1	Pollard Joshua H.	3,800	39 90	8,000	84 00
5	Pollard Merrick R.	11,800	123 90	3,000	31 50
7	Pollard Samuel S.			15,000	157 50
10	Pollard Luther F.	63,500	666 75	2,100	22 05
4	Pond Moses & Co.			20,000	210 00
11	Pond Moses	103,500	1086 75		
5	Poor Benjamin	9,500	99 75	500	5 25
7	Poor Henry & Son			60,000	630 00
7	Poor Cha's V. & Co.			15,000	157 50
11	Poor Nathaniel C.			38,000	399 00
4	Pope Thomas, Jr.	52,000	546 00		
6	Pope Paschal P.			216,900	2277 45
10	Pope William & Sons			30,000	315 00
10	Pope John	11,700	122 85		
11	Pope William	47,200	495 60	2,900	30 45
11	Pope George W.	10,500	110 25	2,000	21 00
11	Pope Edwin	16,500	173 25	500	5 25
4	Popkin Thomas	7,000	73 50	10,000	105 00
2	Porter Ed. F.	10,800	113 40	20,000	210 00
5	Porter Elizabeth S.	5,000	52 50	12,000	126 00
11	Porter Leonard W.	15,000	157 50	8,000	84 00
11	Porter Thomas C.	10,000	105 00	1,000	10 50
11	Porter John K.	9,000	94 50	65,000	682 50
7	Portland Steam- boat Co.			12,000	126 00
4	Potter & Demmon	68,000	714 00	25,000	262 50
5	Potter Andrew B.	16,800	176 40		
7	Potter, Hitchcock, & Co.			60,000	630 00
7	Potter, Nute, White & Bayley			100,000	1050 00

Ward.	Names.	Real.	Tax.	Personal.	Tax.
7	Potter John C.	69,000	724 50		
3	Power Richard	8,400	88 20	2,000	21 00
2	Powers Edward	9,500	99 75	2,000	21 00
3	Powers Daniel E. heirs	20,400	214 20		
7	Powers Mary, hrs	25,000	262 50		
9	Powers Charles E.			11,000	115 50
1	Pratt John	5,500	57 75	4,800	50 40
3	Pratt James, heirs	10,000	105 00		
4	Pratt & Christie			20,000	210 00
4	Pratt Eleazer F.	51,400	539 70	38,000	399 00
4	Pratt Daniel E.	15,000	157 50	2,000	21 00
4	Pratt Wm. T. hrs	12,500	131 25		
4	Pratt Wm. heirs	48,000	504 00		
4	Pratt Isaac, Jr.	40,600	426 30	1,000	10 50
5	Pratt Cha's & Wm. H. heirs	12,400	130 20		
6	Pratt George W.	17,000	178 50	50,000	525 00
6	Pratt Mary			190,000	1995 00
6	Pratt Mary Jr. & Sarah P.	68,000	714 00	440,000	4620 00
7	Pratt Geo. Langdon			22,000	231 00
7	Pratt Geo. Langdon tr. Geo. Pratt est.			45,000	472 50
7	Pratt George, hrs	36,000	378 00		
7	Pratt Abigail H.	13,500	141 75	27,000	283 50
7	Pratt Caleb J.	17,500	183 75	22,900	240 45
8	Pratt Caleb	10,400	109 20		
11	Pratt Joseph	12,000	126 00	500	5 25
7	Pray John H. & Sons			52,000	546 00
7	Pray Mary R.	12,200	128 10		

Ward.	Names.	Real.	Tax.	Personal.	Tax.
11	Pray Thomas O.	6,600	69 30	3,800	39 90
12	Pray Wilder H.	10,000	105 00	4,000	42 00
5	Preble Nathaniel C. A.	10,400	109 20	1,500	15 75
7	Prentice Wm. H. heirs	69,500	729 75		
3	Prescott Benj. T.	29,200	306 60		
5	Prescott Wm. A.	57,000	598 50		
6	Prescott Wm. H. heirs	42,000	445 20		
6	Prescott Susannah			65,000	682 50
7	Prescott G. G. & Co			19,000	199 50
7	Prescott & Chapin	50,000	525 00	45,000	472 50
9	Prescott Edward	15,900	166 95	10,000	105 00
11	Prescott Benj. F.	10,600	111 30	1,000	10 50
11	Prescott Henry C.	10,600	111 30	6,400	67 20
1	Presho Solomon A. & Bro.	12,300	129 15		
7	President & Fellows Harvard College	505,500	5265 75		
6	Preston Geo. H.	12,500	131 25	15,000	157 50
7	Preston & Merrill			70,000	735 00
8	Preston John A.	13,500	141 75	1,400	14 70
9	Preston Jonathan	90,700	952 35	8,000	84 00
10	Preston Joshua P.	92,000	966 00	5,000	52 50
4	Prichard & Co.			10,000	105 00
4	Prince F. O. & N. T. Dow, trustees	84,400	886 20		
6	Prince John T.	8,000	84 00	4,500	47 25
9	Prince Nathan	5,000	52 50	15,000	157 50
7	Procter Thomas E.			55,000	577 50

Ward.	Names.	Real.	Tax.	Personal.	Tax.
10	Procter Mary J.	6,400	67 20	7,000	73 50
2	Proprietors Maver- ick Church	10,000	105 00		
4	Proprietors Long Wharf	503,600	5256 30		
4	Proprietors Scol- lay's Building	70,000	735 00		
4	Proprietors Park St. Church	10,000	105 00		
4	Proprietors Boston Museum			40,000	420 00
4	Proprietors Central Cong'l Church	12,000	126 00		
4	Proprietors 2d Meth- odist Church	12,500	131 25		
4	Proprietors Old St'h Church	307,000	3223 50		
4	Proprietors Central Wharf	442,000	4641 00		
6	Proprietors Brattle St. Church	25,000	262 50		
7	Proprietors Temple Club House	40,000	420 00	3,000	31 50
7	Proprietors India Wharf	316,000	3318 00		
7	Proprietors Rowe's Wharf	143,000	1501 50		
7	Proprietors Foster's Wharf	103,000	1081 50		
8	Proprietors Boyl- ston Market	217,000	2278 50		
8	Proprietors Boston Theatre	160,000	1680 00		

Ward.	Names.	Real.	Tax.	Personal.	Tax.
8	Proprietors U. S.				
	Hotel	165,000	1732 50		
9	Proprietors Model				
	Lodg. House	50,000	525 00		
11	Proprietors Williams				
	Market	50,000	525 00		
12	Proprietors Lyceum				
	Hall	14,400	149 20		
10	Prouty Joel, hrs	15,000	157 50		
7	Provident Institu- tion Savings	63,000	661 50		
3	Puffer Alvan D.	32,000	336 00	10,000	105 00
4	Pulsifer David & Payson			12,000	126 00
4	Putnam J. Pick'g	16,000	168 00		
4	Putnam Samuel R. heirs	27,500	288 75		
5	Putnam Rufus, tr.	13,600	142 80		
9	Putnam John P.	18,300	192 15	35,000	367 50
11	Putnam Cha's A.	7,500	78 75	3,000	31 50
4	Quincy Th's D. & Co.			10,000	105 00
4	Quincy Josiah, Jr.			10,000	105 00
4	Quincy Josiah, Jr. tr. J. Fitch	39,000	409 50	6,500	68 25
4	Quincy Josiah, Jr. tr. Mrs. Babcock	46,000	483 00	32,000	336 00
4	Quincy Josiah, Jr. tr. Mrs. Brooks	125,000	1312 50		
4	Quincy Josiah	556,000	5838 00	25,000	262 50
10	Quincy Sam'l hrs	13,000	136 50		
7	Raddin S. & Son			10,000	105 00
1	Rand Edw'd S.	16,700	175 35		

Ward.	Names.	Real.	Tax.	Personal.	Tax.
3	Rand Edw'd S. tr.	25,000	262 50		
4	Rand Geo. C. & Avery			35,000	367 50
6	Rand Benj. heirs	11,000	115 50		
6	Rand Edward S.	83,500	876 75	11,000	115 50
7	Rand, Ellis & Co.			20,000	210 00
11	Rand William S.	12,500	131 25		
11	Rand Charles F.	84,000	882 00		
3	Randall Henry	10,500	110 25	500	5 25
4	Randall Andrew J.	16,500	173 25	300	3 15
9	Randall Wm. hrs	10,600	111 30		
10	Randall John W.			18,000	189 00
10	Randall Elizabeth	36,000	378 00	25,000	262 50
11	Ranney A. A.	16,000	168 00	25,000	262 50
1	Raymond Z. L.	10,000	105 00		
3	Raymond Free- born F.	55,000	577 50		
4	Raymond Thacher R. heirs	42,400	445 20		
4	Raymond Lydia N.	44,000	462 00		
5	Raymond Emmons	17,000	178 50	17,000	178 50
11	Raymond Ed. A.	170,500	1790 25	60,000	630 00
4	Rayner John, hrs	230,000	2415 00		
11	Rea Archelaus	21,000	220 50		
4	Read & Sons			40,000	420 00
5	Read J. Walter			35,000	367 50
6	Read James	29,200	306 60	30,000	315 00
7	Read, Gardner & Co.			250,000	2625 00
7	Read Alex'r H.	14,000	147 00	7,000	73 50
10	Redman J'n, hrs	119,300	1252 65		

Ward.	Names.	Real.	Tax.	Personal.	Tax.
2	Reed Wm. B.	2,900	30 45	7,500	78 75
4	Reed & Hooper			10,000	105 00
4	Reed John H.			25,000	262 50
5	Reed Reuben	54,000	567 00		
6	Reed James H.	8,000	84 00	2,000	21 00
6	Reed C. Thayer	12,600	132 30	1,400	14 70
6	Reed Caleb, hrs	10,500	110 25		
6	Reed Sampson	29,400	308 70	45,000	472 50
6	Reed Benj. .T	68,000	711 90	30,000	315 00
7	Reed, Cutler & Co.			90,000	945 00
11	Reed George W.	10,000	105 00	1,500	15 75
12	Reed Charles H.	29,200	306 60		
8	Reeves Wm. C.	4,000	42 00	6,000	63 00
4	Reggio Nicholas & Co.			82,000	861 00
4	Reid Harriet D.	18,000	189 00		
5	Remick Samuel H.	12,000	126 00		
7	Renton Peter	20,600	216 30	1,500	15 75
4	Revere Associa'n	190,000	1995 00		
4	Revere Copper Co.	10,000	105 00	225,000	2362 50
8	Revere Jos'h W.	215,000	2115 75	40,000	420 00
1	Reynolds Wm. B. & Co.	2,600	27 30	50,000	525 00
4	Reynolds Wm. J.			10,000	105 00
4	Reynolds Edward	25,700	269 85	14,500	152 25
7	Reynolds Edw. hrs	11,800	123 90		
8	Reynolds Susan D.	10,000	105 00	11,000	115 50
7	Rhodes & Ripley			20,000	210 00
2	Rice Edwin	34,500	362 25		
3	Rice Reuben	18,000	189 00		
3	Rice Lewis	233,400	2446 50	50,000	525 00
4	Rice, Kendall & Co.			65,000	682 50

Ward.	Names.	Real.	Tax.	Personal.	Tax.
4	Rice Edw'd E. & Co.			35,000	367 50
4	Rice F. & F. & Co.	11,500	120 75	15,000	157 50
4	Rice & Davis			11,000	115 50
11	Rice William	10,500	110 25		
11	Rice Alex'r H.	14,000	147 00	5,000	52 50
3	Rich & Pitman	15,600	163 80		
4	Rich Isaac	338,000	3549 00		
4	Rich Isaac & Co.			116,000	1218 00
6	Rich Tho's P.	22,300	234 15	2,000	21 00
6	Rich Tho's P. tr. Wife and Son			17,500	183 75
6	Rich Tho's P. tr. S. D. Rogers			14,600	152 30
7	Rich, Townsend & Cowing			18,300	192 15
8	Rich Otis	5,800	60 90	30,000	315 00
11	Rich Tho's A.	11,500	120 75	5,000	52 50
4	Richards & Co.			70,000	735 00
4	Richards Reuben A.	36,000	378 00		
4	Richards Isaiah D.	23,000	241 50		
4	Richards I. D. & Sons			75,000	787 50
6	Richards Joseph L.	9,500	99 75	3,000	31 50
6	Richards Joseph L. ex. H. Hall			10,000	105 00
6	Richards Wm. B.	114,300	1200 15	25,000	262 50
7	Richards Edw'd M.	25,000	262 20		
11	Richards Calvin A.	78,000	819 00	16,000	168 00
11	Richards Dexter M.	14,000	147 00		

Ward.	Names.	Real.	Tax.	Personal.	Tax.
4	Richardson Geo.				
	B. & Josiah, hrs	16,000	168 00		
4	Richardson Jacob	10,000	105 00		
4	Richardson Fred'k				
	L.			25,000	262 50
4	Richardson Mary				
	B.	18,000	189 00		
4	Richardson Wm.				
	A. & E. Peirce, ex. est. J. Good- enow			175,000	1837 50
4	Richardson Horace			35,000	367 50
4	Richardson Wm.				
	heirs	17,000	178 50		
4	Richardson Jeffrey				
	& Brothers			45,000	472 50
5	Richardson Tho's	26,100	274 05	15,000	157 50
5	Richardson Joseph			115,000	1207 50
7	Richardson Ja's B.	20,400	214 20	3,800	39 90
7	Richardson, Deane				
	& Co.			100,000	1050 00
7	Richardson Geo. C.	97,000	997 50		
7	Richardson Henry				
	L.	16,000	168 00		
7	Richardson Charles				
	& Co.			20,000	210 00
8	Richardson Jef-				
	frey	121,000	1270 50	140,000	1470 00
8	Richardson Fanny	14,000	14,700		
8	Richardson Tho's	46,900	492 45		
8	Richardson Tho's				
	mort'ee in poss'n	21,500	225 75		

Ward.	Names.	Real.	Tax.	Personal.	Tax.
9	Richardson Benj. P.	25,000	262 50	20,000	210 00
11	Richardson Lewis G.	20,500	215 25	9,200	96 60
11	Richardson Josiah B.	17,000	178 50	4,000	42 00
11	Richardson Geo. R.	8,400	88 20	7,000	73 50
11	Richardson Wm. F.	15,000	157 50	25,000	262 50
11	Richardson Win- throp, heirs	10,600	111 30		
11	Richmond Edw'rd	12,700	133 35	300	3 15
3	Riddle Edward	65,000	652 50	5,000	52 50
6	Ridgeway John & S. R. Weaver	15,500	162 75		
11	Ridgeway Edw. W.	19,800	207 90	1,900	19 95
5	Ridlon Richard	16,000	168 00	1,000	10 50
3	Riley Hugh	13,000	136 50		
7	Riley Patrick	29,900	313 95	8,900	93 45
1	Ripley Robert	20,000	210 00	2,000	21 50
7	Rising Childs & Co.			40,000	420 00
2	Ritchie James	13,400	144 90		
11	Ritchie Uriah	98,700	1036 35		
11	Ritchie Uriah & John	139,800	1467 90		
6	Rives Wm. C.			10,000	105 00
4	Roach John	26,000	273 00		
4	Robbins Nathan	13,000	136 50	7,000	73 50
4	Robbins Robert L.	8,500	89 25	1,500	15 75
6	Robbins Edwin	10,500	110 25	1,000	10 50
6	Robbins Shepard			10,000	105 00
7	Robbins James M.	70,000	735 00		

Ward.	Names.	Real.	Tax.	Personal.	Tax.
7	Robbins James M. & J. K. Mills, tr.	51,000	535 50		
12	Robbins Charles	13,900	145 95	3,000	31 50
3	Roberts J. W. & A.	10,000	105 00	10,000	105 00
4	Roberts J. W. & & Co.			12,000	126 00
4	Roberts John	34,000	357 00		
4	Roberts & Webster			10,000	105 00
5	Roberts Charles	11,000	115 50	4,600	48 30
11	Roberts Nancy	14,500	152 25		
11	Roberts Jos. D.	127,700	1340 85		
11	Roberts John L.	65,500	687 50		
4	Robertson John	10,000	105 00	700	7 35
4	Robertson John A.	6,700	70 35	5,000	52 50
1	Robinson Reuben F.	9,300	97 65	5,000	52 50
1	Robinson Wm.	19,000	199 50	5,000	157 50
1	Robinson Geo. W.	29,000	304 50		
1	Robinson Geo. W. & Co.			20,000	210 00
3	Robinson Tho's heirs	13,400	140 70		
3	Robinson & Dodge			20,000	210 00
4	Robinson Tho's W. & Bro.			15,000	157 50
4	Robinson Tho's W.			10,000	105 00
4	Robinson Cha's E.	14,000	147 00		
11	Robinson John B.	13,500	141 75	2,000	21 00
11	Robinson Josiah S.	12,000	126 00	70,000	735 00
11	Robinson Seth	22,700	238 35	500	5 25
4	Roby Dexter	40,500	425 25	9,000	94 50

Ward.	Names.	Real.	*Tax.	Personal.	Tax.
3	Roby Dexter & Co.			20,000	210 00
4	Rockwell, Rigley & Garland			10,000	105 00
10	Rockwood Aaron W.	25,000	262 50	500	5 25
8	Roessle John	68,900	723 45	500	5 25
4	Rogers John K. & Co.			15,000	157 50
4	Rogers Gorham			10,000	105 00
4	Rogers Geo. B. & Co.			50,000	525 00
5	Rogers John, col'd	10,200	107 10	1,500	15 75
6	Rogers Benjamin	18,500	194 25		
6	Rogers Henry B.	70,700	742 35	35,000	367 50
7	Rogers John H.	13,000	136 50	35,000	367 50
10	Rogers Geo. M.	49,100	515 55	5,600	58 80
10	Rogers Geo. H.	7,000	73,50	35,000	367 50
10	Rogers Geo. H. trustee			25,000	262 50
11	Rogers George	11,000	115 50	15,000	157 50
11	Rogers Henry, Jr. heirs	21,500	225 75		
11	Rogers Wm. S.	17,500	183 75	60,000	630 00
11	Rogers Geo. B.	48,000	504 00	10,000	105 00
11	Rogers John S.	8,300	87 15	2,000	21 00
11	Rogers Cha's O.	46,000	483 00	75,000	787 50
9	Rohan Bridget E.	10,400	109 20		
2	Rollins Theo. F.	10,400	109 20	500	5 25
4	Rollins Francis H.	63,000	661 50	3,000	31 50
9	Rollins John	75,000	787 50		
11	Rollins Charles	14,000	147 00	10,000	105 00
11	Root James E.	8,300	87 15	2,000	21 00

Ward.	Names.	Real.	Tax.	Personal.	Tax.
1	Ropes Wm. & Co.			200,000	2100 00
6	Ropes William	323,200	3383 10		
9	Rose Horace C.	10,300	108 15	500	5 25
4	Ross Jos. L.	9,000	94 50	8,000	84 00
4	Ross & Pearce			20,000	210 00
9	Ross M. Denman	38,700	406 35	7,000	73 50
9	Ross John L.	13,800	144 90		
6	Rotch Lydia S.			40,000	420,000
9	Rotch Benj. S.	118,500	1244 25	60,000	630 00
1	Rowe Isaac F. hrs	13,300	143 85		
4	Rowe Joseph, hrs	67,000	703 50		
11	Rowe Solomon S.	17,900	187 95	2,600	27 30
11	Ruggles Stephen P.	29,300	307 65		
12	Roxbury Savings				
	Bank	10,100	106 05		
8	Rupp Frances	29,800	312 90		
4	Russell Geo. R. & F. G. Shaw, trs	23,000	241 50		
4	Russell & Fessen- den	11,000	115 50		
4	Russell Nath'l, hrs	30,000	315 00		
4	Russell & Kimball			10,000	105 00
6	Russell Jos. G.	122,000	1224 30	3,300	34 65
6	Russell Hannah D.	20,300	213 15	6,100	64 05
6	Russell Mary A. P.			12,000	126 00
7	Russell Wm. G.			30,000	315 00
7	Russell LeBaron	44,000	462 00	20,000	210 00
8	Russell Tho's H.	8,000	84 00	12,000	126 00
9	Russell S. Ham- mond	21,800	228 90	10,000	105 00
9	Russell Benj. G.	11,000	115 50		

Ward.	Names.	Real.	Tax.	Personal.	Tax.
9	Russell S. Hammond, tr.	228,500	2399 25	34,000	357 00
10	Russell Elijah	14,700	154 35	2,400	25 20
1	Rust Jos. H.	17,000	178 50		
11	Rutledge James S.	16,500	173 25	200	2 10
12	Rutledge Wm.	28,400	302 40	6,000	63 00
4	Ryder & Hardy			20,000	210 00
4	Sabin, Page & Co.			25,000	262 50
7	Sackett, Davis & Co.			12,000	126 00
4	Safford James O.			15,000	157 50
4	Safford Ann E. ex.	17,000	178 50	14,000	147 00
7	Safford, James & Lovitt			36,600	384 30
11	Safford Aaron H.	11,400	123 90		
12	Safford Henry	10,500	110 25		
9	Sahlien David A.	18,300	192 15	6,000	63 00
4	Salisbury Elizab'h	18,500	194 25		
4	Salisbury Edw. E.	46,000	488 25		
7	Salisbury Sam'l hrs	81,900	859 59		
7	Salisbury Abigail	50,000	525 00		
7	Salisbury Dan'l W.			10,000	105 00
10	Salmon John M. heirs	11,400	123 90		
11	Salom Mark	9,000	94 50	11,000	115 50
1	Salter James, hrs	11,400	119 70		
4	Saltonstall Leverett	97,000	1038 50		
9	Saltonstall Henry	18,500	194 25		
4	Sampson Calvin C.	30,300	318 15	5,000	52 50
4	Sampson & Tappan	131,700	1382 85		
11	Sampson Ed'n H.	6,400	67 20	7,000	73 50
9	Samuels Isaac	20,600	216 30	26,100	274 05

Ward.	Names.	Real.	Tax.	Personal.	Tax.
6	Sanborn Erast. W.	21,500	225 75	3,000	31 50
7	Sanborn, Richard-				
11	Sanborn Chris. P.	35,900	376 95		
	son & Co.	17,400	182 70	18,000	189 00
4	Sanders Orrin S.	19,900	208 95	3,000	31 50
7	Sanders A. N.				
	& Co.			35,000	367 50
11	Sanders Milton M.	17,000	178 50	25,000	262 50
4	Sanderson Broth's				
	& Co.			50,000	525 00
5	Sanderson John	9,700	102 90	2,000	21 00
6	Sanderson Ja's G.	6,500	68 25	12,000	126 00
11	Sanderson Lewis	13,500	141 75	1,200	12 60
4	Sands, Craft & Co.			20,000	210 00
11	Sands Edward	24,000	252 00	5,000	52 50
11	Sanford Philo	7,800	81 90	8,600	90 30
11	Sanford Edw. H.	9,400	77 70	3,000	31 50
11	Sanger George P.	11,500	120 75	5,000	52 50
3	Sargent Wm. P.				
	& Co.			25,000	262 50
4	Sargent Cyrus	46,000	483 00	5,000	52 50
4	Sargent & Bodwell	14,500	152 25	3,600	37 80
6	Sargent Dan'l, hrs	17,000	178 50		
6	Sargent J. T. W.	28,000	294 00		
6	Sargent Christia K.	88,800	932 40		
7	Sargent Luc's M.	132,300	1389 15		
7	Sargent Henry,				
	heirs	145,000	1522 50		
8	Sargent Henrietta			30,000	315 00
9	Sargent Lucius M.	11,000	115 00		
11	Sargent Joseph	7,000	78 75	5,000	52 50
9	Saunders Kend'll P.	5,000	52 50	7,000	73 50

Ward.	Names.	Real.	Tax.	Personal.	Tax.
2	Savage Cephas R.	7,500	78 75	4,000	42 00
6	Savage Mary, hrs	18,200	191 10		
7	Savage James	34,000	357 00	65,000	682 50
4	Sawin Geo. H.	8,500	89 25	8,000	84 00
4	Sawtelle A. & Co.	2,200	23 10	16,000	168 00
1	Sawyer Thomas			33,000	346 50
4	Sawyer John & Co.			15,000	157 50
4	Sawyer E. R. & Co.			20,000	210 00
6	Sawyer Wm. hrs	37,000	388 50		
7	Sawyer Samuel E.			50,000	525 00
11	Sawyer Francis A.	9,000	94 50	10,000	105 00
11	Sawyer Warren			11,800	123 40
11	Sawyer Fred'k W.	22,800	239 40	2,000	21 00
11	Sawyer Elizb'h E.	14,100	148 05		
6	Sayles F. M. heirs	17,000	178 50		
8	Sayles Maria F.	40,000	420 00	130,000	1365 00
11	Schell Peter	16,000	168 00	1,500	15 75
10	Schenkel J. P. & Ed. A. Dana			25,000	262 50
6	Scholfield Isaac			13,000	136 50
4	School St. Univer- salist Society	18,000	189 00		
10	Scott Robert	16,200	170 10		
12	Scott John M.	8,500	89 25	6,800	71 40
4	Scudder Henry & Co.			25,000	262 50
6	Scudder Charles	11,500	120 75		
7	Scudder, Rogers & Co.			20,000	210 00
8	Seaman's Friend Society	10,000	105 00		
4	Sears & Co.			32,000	336 00

Ward.	Names.	Real.	Tax.	Personal.	Tax.
4	Sears, Dutton & Co.			12,000	126 00
6	Sears Philip H.			10,000	105 00
6	Sears David	855,300	8980 65	210,000	2205 00
6	Sears Fred'k R.	46,000	483 00	45,000	472 50
6	Sears Fred'k R. guard'n F. R. Sears, Jr.	42,500	446 25	80,000	840 00
6	Sears David, Jr.	36,300	381 15	30,000	315 00
6	Sears David, Jr. and others	58,000	609 00		
6	Sears Knyvet W.	6,500	68 25	25,000	262 50
8	Sears Barnas	13,400	144 90		
8	Sears Ellen V.	6,500	68 25	8,000	84 00
8	Sears George O.	6,500	68 25	10,000	105 00
12	Sears Joanna, exec. Eben			12,000	126 00
4	Seaver Jacob W.			10,000	105 00
10	Seaver George			10,000	105 00
10	Seaver B. F. & C. M. tr. B. S. hrs	18,000	189 00		
4	Seavey & Co.			12,000	126 00
5	Seavey Theo. H.	47,500	498 75		
9	Seaverns Tho's W.	10,000	105 00	10,000	105 00
9	Seaverns Thomas & Co.	24,500	257 25	10,000	105 00
10	Seiberlich Lorenzo	8,200	86 10	3,000	31 50
11	Seiberlich Ferd'nd	18,600	195 30		
8	Sever James W.			55,000	577 50
9	Sevey Amos	10,000	105 00		
4	Sewall, Day & Co.			50,000	525 00
4	Sewall Benjamin	17,900	187 95		

Ward.	Names.	Real.	Tax.	Personal.	Tax.
8	Sewall Sam'l E.	25,900	271 95		
6	Sewall Tho's R.	9,400	98 70	1,000	10 50
7	Sewall & With- ington			10,000	105 00
6	Seward Joshua	28,400	298 20	29,500	309 75
8	Shales Edward	19,500	204 75		
4	Shapley & Co	21,800	228 90		
12	Sharland John	12,300	129 15	5,500	57 75
9	Sharp John C.	13,500	141 75		
4	Shattuck Geo. C.	254,800	2675 40	190,000	1995 00
4	Shattuck & Hora- tio Bigelow, trs.			25,000	262 50
5	Shattuck George	6,000	63 00	30,000	315 00
10	Shattuck Clarissa B.			21,000	220 50
12	Shattuck Andrew B.	11,400	119 70	3,000	31 50
4	Shaw Francis G. & S. P. & Geo. R. Russell, tr. Sarah P. Russell	87,000	913 50		
4	Shaw Francis G. & S. P. & Geo. R. Russell, tr. Anna P. Green	50,500	530 25		
4	Shaw Francis G. & S. P. & Geo. R. Russell, tr. Dis- tributing fund	181,500	1905 75		
4	Shaw Francis G. & S. P. & Geo. R. Russell, tr. Mrs. S. P. Shaw	42,000	441 00		

Ward.	Names.	Real.	Tax.	Personal.	Tax.
4	Shaw Francis G. & S. P. & Geo. R. Russell, tr. R. S. Oliver	28,000	294 00		
4	Shaw Southworth	19,500	204 75	45,000	472 50
4	Shaw Samuel S.			10,000	105 00
4	Shaw Lemuel			18,500	194 25
4	Shaw Lemuel & oth. ex'rs estate Lemuel Shaw	18,000	189 00		
6	Shaw Hope S.	20,000	210 00	8,900	93 45
6	Shaw G. Howland	196,300	2064 30	125,000	1312 50
6	Shaw G. Howland & Sam'l A. Eliot, trs.			94,000	987 00
6	Shaw G. Howland & Quincy A. tr's	17,000	187 50		
6	Shaw G. Howland & Quincy A. tr's	16,000	168 00		
6	Shaw Robert G. hrs	42,000	441 00		
7	Shaw Geo. A. as'e	16,800	176 40		
11	Shaw Theron V.	14,000	147 00		
4	Sheafe Wm.	346,800	3641 40		
3	Shearer & Paine			58,300	612 15
4	Shelton & Cheever			12,000	126 00
7	Shelton Philo S. & Co.			10,000	105 00
4	Shepherd John			15,000	157 50
3	Sherman Cha's J. F.	10,000	105 00	7,000	73 50
4	Sheriffs & Eastman			15,000	157 50
3	Shillaber Daniel	52,700	553 35		

Ward.	Names.	Real.	Tax.	Personal.	Tax.
6	Shimmin Eliza	90,200	947 10	30,000	315 00
6	Shimmin Tho's D.			15,000	157 50
3	Shipley Simon G. heirs	30,000	315 00		
4	Shipley Horatio	23,500	245 70	200	2 10
4	Shoe & Leather Dealers Bank	70,000	735 00		
7	Shreve, Stanwood & Co.			125,000	1312 50
4	Shumway Frank'P.			10,000	105 00
10	Shumway Nelson	24,800	260 40		
4	Shurtleff Nath'l B.	16,000	168 00	25,000	262 50
4	Shurtleff Nath'l B. tr. Mrs. Shaw			16,000	168 00
4	Shurtleff Nath'l B. & brother, tr. S. J. K. Shepard	125,000	1312 50	21,000	220 50
4	Shurtleff Samuel A.	17,000	178 50		
4	Shute Wm. M. & Son			15,000	157 50
6	Shute James M.	60,800	638 40		
1	Siders Charles H. & Co.	13,400	144 90		
4	Sigourney Marga- ret B.	4,500	47 25	135,000	1417 50
4	Sigourney Hen. hrs	32,000	336 00		
6	Sigourney Henry	87,300	916 65	42,000	441 00
6	Sigourney Hen. & Joel Richards, tr. Margaret Otis	22,400	235 20	55,500	582 75
8	Silsby J. Homer	30,000	315 00	25,000	262 50

Ward.	Names.	Real.	Tax.	Personal.	Tax.
4	Simes & Farley			10,000	105 00
4	Simmons Geo. A.	53,800	564 90	5,000	52 50
4	Simmons Thomas	10,000	105 00	10,000	105 00
4	Simmons Geo. W. & Co.			80,000	840 00
6	Simmons Geo. W.	81,400	854 70	1,000	10 50
7	Simmons John	579,500	6084 75	5,100	53 55
7	Simmons Valentine	54,000	567 00		
9	Simmons Ambrose B.	9,800	102 90	800	8 40
11	Simms Joseph C.	6,000	63 00	45,000	472 50
7	Simons Bro's & Co.			15,000	157 50
5	Simonds Joseph	11,000	115 50		
5	Simonds Joanna T.	6,600	69 30	7,000	73 50
8	Simonds Franklin & others, trs.	16,300	171 15		
2	Simpson Dry Dock Co.	84,300	885 15		
4	Simpson M. H.	33,000	346 50	100,000	1050 00
4	Simpson Harriet	10,000	105 00		
6	Simpson Maria			10,000	105 00
6	Simpson Jane			10,000	105 00
6	Simpson Frances			10,000	105 00
12	Simpson Daniel	18,300	192 15		
4	Sinclair Ira	16,000	168 00		
1	Skinner Alvah	5,300	55 65	12,000	126 00
7	Skinner Francis & Co.			225,000	2362 05
10	Skinner Lucien	8,000	84 00	5,000	52 50
11	Skinner Geo. W.			25,000	262 50
7	Slade Daniel D.	63,000	661 50		
9	Slade James	13,500	141 75	5,000	52 50

Ward.	Names.	Real.	Tax.	Personal.	Tax.
7	Sleeper Jacob	187,900	1972 95	23,400	245 70
4	Sleeper S. S.			20,000	210 00
7	Slocum Wm. H.	60,000	630 00		
1	Smith Edmund	37,500	393 75		
3	Smith Nath'l, hrs	15,900	166 95		
3	Smith Joseph, hrs	18,000	189 00		
3	Smith Hiram	9,500	99 75	25,000	262 50
4	Smith Ralph & Co.			25,000	262 50
4	Smith Jerome V.C.	14,300	150 15		
4	Smith Charles A. & Co.			15,000	157 50
4	Smith Ebenezer	136,400	1432 20		
5	Smith Charles	5,300	55 65	10,000	105 00
6	Smith Thomas C.	35,000	367 50	10,000	105 00
6	Smith Perez	32,300	339 15		
6	Smith Jeremiah	11,000	115 50		
6	Smith Jos. L. hrs	12,500	131 25		
6	Smith Cha's, hrs	15,500	162 75		
7	Smith Henry, hrs	46,000	483 00		
7	Smith Brothers & Foster			60,000	630 00
7	Smith A. D. & Co.			25,000	262 50
7	Smith Joseph M.	11,000	115 50		
8	Smith S. D. & H. W.			10,000	105 00
9	Smith Abiel, hrs	182,000	1911 00		
9	Smith Franklin	24,700	259 35	10,000	105 00
10	Smith Geo. W. & Franklin	20,000	210 00	10,000	105 00
10	Smith Joseph	10,000	105 00	9,400	98 70
11	Smith Zenas E.	14,500	152 25		

Ward.	Names.	Real.	Tax.	Personal.	Tax.
11	Smith Henry	213,200	2238 60	1,000	10 50
11	Smith Benjamin	19,500	204 75		
11	Smith George H.			10,000	105 00
11	Smith Freeman	15,000	157 50		
11	Smith Stephen	201,800	2118 90	3,000	31 50
11	Smith Cha's A.	10,800	113 40	2,000	21 00
11	Smith H. Farnham & os. tr.	12,800	134 40		
11	Smith Eliza			12,000	126 00
12	Smith James F.	23,300	244 65	2,000	21 00
12	Smith Horace	4,800	50 40	5,500	57 75
12	Smith Henry C.	12,900	135 45		
4	Snell George	13,200	138 60	20,000	210 00
1	Snelling Enoch H.	29,100	305 55		
2	Snelling Washing- ton	7,500	78 75	8,000	84 00
9	Snelling Sam'l G.	18,500	194 25		
1	Snow Franklin	6,200	65 10	10,000	105 00
3	Snow John M. hrs	13,000	136 50		
3	Snow Lucy	10,000	105 00	7,900	82 95
4	Snow Franklin & Co.			50,000	525 00
4	Snow & Ryder			30,000	315 00
4	Snow Thomas	42,200	443 10	9,800	102 90
7	Snow Nath'l	18,000	189 00		
8	Snow David	183,500	1926 75	186,000	1953 00
4	Society for Promo'n of Theolog. Educa- tion at Cambridge	23,500	246 75		
4	Sohier E. D. & C. A. Welch, trs est. J. B. Bradlee			10,000	105 00

Ward.	Names.	Real.	Tax.	Personal.	Tax.
8	Sohier Wm. D.	57,000	598 50		
9	Sohier William	179,500	1884 75	35,000	367 00
9	Sohier Wm. ag't Tuckerman hrs	175,500	1790 25		
9	Sohier Wm. ag't	18,000	189 00		
9	Sohier Wm. tr. Mrs. Mason	34,000	357 00		
9	Sohier Wm. tr.	2,500	26 25		
9	Sohier Wm. tr. Farnham heirs	75,000	787 50		
9	Sohier & Leverett Saltonstall, tr. Miss Winchester	142,000	1491 00		
9	Sohier Wm. with W. & D. Denney tr. of Mrs. E. G. Winchester	56,000	588 00		
4	Somerset Club	50,000	525 00	5,700	59 85
3.	Soule Richard	7,500	78 75	5,500	57 75
3	Soule Richard tr. Lithgow heirs			33,000	346 50
10	South Wharf Cor- poration	10,000	105 00		
10	South Cove Cor- poration	288,600	3030 30		
12	South Boston Gas Co.	164,500	1727 25		
12	South Boston Iron Co.	278,500	2926 35		
12	Souther John	9,300	97 65	3,000	31 50
12	Souther Henry	17,100	179 55	60,000	630 00

Ward.	Names.	Real.	Tax.	Personal.	Tax.
3	Souther John	14,000	147 00	25,000	262 50
7	Soule & Jenks			15,000	157 50
12	Spare Elijah	22,100	232 05		
5	Spalding J. Russell hrs	15,200	159 60		
7	Spaulding Solomon R.	16,000	168 00		
7	Spaulding S. R. & Son			75,000	787 50
5	Spear Maria	39,000	409 50		
5	Spear Gershom, heirs	12,000	126 00		
11	Spear Wm. H.	19,900	208 95		
11	Spear Wm. H. .	11,000	115 50		
4	Speare, Burke & Co.	9,000	94 50	2,500	26 25
11	Speare Alden	10,500	110 25	500	5 25
4	Spencer, Vila & Co.			25,000	262 50
11	Spencer Repeating R. Co.			50,000	525 00
11	Sperry Henry	58,800	617 40		
12	Spinney Sam'l R.	20,900	219 45	10,000	105 00
12	Spinney Edwin B.	12,500	131 25	1,000	10 50
7	Spooner Wm. B. & Co.	150,000	1575 00	50,000	525 00
7	Spooner Wm. B.	14,500	153 25	5,000	52 50
8	Spooner Wm. H.			15,000	157 50
6	Spooner Dan'l N.	37,700	374 85	70,000	735 00
11	Spokesfield F. D. heirs	16,400	172 20		
4	Sprague, Soule & Co.			43,000	451 50

Ward.	Names.	Real.	Tax.	Personal.	Tax.
4	Sprague Seth E.	17,000	178 50	3,000	31 50
4	Sprague & Tappan			15,000	157 50
6	Sprague Peleg	8,000	84 00	67,500	708 75
6	Sprague Phineas, heirs	38,000	399 00		
8	Sprague Joseph	5,500	55 65	5,000	52 50
9	Sprague Franklin H.	13,600	142 80	800	8 40
10	Sprague Charles	29,000	304 50	23,000	241 50
10	Sprague Charles & os. trustees			18,000	189 00
10	Sprague Joanna	15,000	157 50	22,000	231 00
11	Sprague William	17,100	179 55	40,000	420 00
11	Sprague William & os. exrs			37,300	391 65
11	Sprague Seth L.	11,000	115 50	9,000	94 50
11	Sprague Seth L. with E. S. Tobey, exec'rs			12,500	131 25
11	Sprague Seth, hrs	10,000	105 00		
12	Sprague P. & S. heirs	16,500	173 25		
4	Spring J. H.	2,800	29 40	12,000	126 00
4	Squires John P. & Co.			30,000	315 00
6	Squires Joseph			10,000	105 00
11	Stackpole David D.	16,500	173 25		
9	Standish & Wood- bury	149,200	1566 60	12,300	129 15
9	Standish L. Miles	27,500	288 25		

Ward.	Names.	Real.	Tax.	Personal.	Tax.
9	Standish L. Miles, adm. L. Hermann			38,500	404 25
10	Standish Francis	34,300	360 15	1,000	10 50
11	Standish James	24,800	260 40		
7	Stanfield, Went- worth & Co.			100,000	1050 00
6	Stanwood Lemuel heirs	33,500	351 75		
7	Stanwood Eben C.	12,000	126 00		
11	Stanwood Jacob	12,500	131 25	55,000	577 50
4	Staples George	6,500	68 25	10,000	105 00
6	Staples Isaac	6,700	70 35	7,000	73 50
6	Staples James N.	7,500	78 75	6,000	63 00
1	Starrett John	13,500	131 25	600	6 30
10	State of Mass'tts	18,000	189 00		
3	Stearns Mary F.	11,500	120 75		
3	Stearns Hannah	12,000	126 00		
4	Stearns Wm. & Co.			75,000	787 50
4	Stearns Wm.	9,000	94 50	2,000	21 00
4	Stearns Sam'l F.	11,000	115 50	1,500	15 75
4	Stearns S. & Son			15,000	157 50
6	Stearns John	115,300	1210 65	55,000	577 50
7	Stearns R. H. & Co.			20,000	210 00
8	Stearns Ziba	7,800	81 90	22,000	231 00
1	Stebbins Isaac	28,500	299 25		
10	Stebbins & Ander- son	14,000	147 00	20,000	210 00
12	Stebbins Mary A.	19,600	205 80		
7	Stedman & Thayer			30,000	315 00
7	Stedman D. B. & Co.			80,000	840 00

Ward.	Names.	Real.	Tax.	Personal.	Tax.
10	Stedman Josiah	53,900	565 95	100,000	1050 00
10	Stedman Josiah tr. Mrs. Shattuck	32,000	336 00		
4	Steele & Eaton			15,000	157 50
5	Steele Robert	28,800	302 40		
4	Stetson Amasa, hrs	75,000	787 50		
5	Stetson Lebbeus heirs	79,500	834 75		
6	Stetson Cha's P.	11,600	121 80		
7	Stetson & Minot			15,000	157 50
7	Stetson Caleb	25,000	262 50		
7	Stetson & Sam'l Atherton	12,000	126 00		
12	Stetson A. & Son	14,200	149 10	25,000	262 50
11	Stetson A. W.	11,500	120 75		
12	Stetson Alpheus M.	15,000	157 50		
12	Stetson Alpheus	27,000	283 50	3,000	31 50
7	Stephenson, Royce & Co.			16,000	168 00
7	Stephenson John H.	15,000	157 50		
6	Stevenson J. Tho's	21,000	220 50	16,800	176 40
4	Stevens Paran	229,600	2410 80	175,000	1837 50
4	Stevens Samuel			10,000	105 00
6	Stevens Wm. B.	6,100	64 05	5,000	52 50
8	Stevens Willard W.	7,400	77 70	11,000	115 50
9	Stevens John, hrs	12,300	129 15		
11	Stevens Nath'l	12,000	126 00		
11	Stevens Polly	19,500	204 75		
11	Stevens Calvin	11,000	115 50		

Ward.	Names.	Real.	Tax.	Personal.	Tax.
12	Stevens Eben, hrs	13,600	142 80		
4	Stickney & Poor			14,000	147 00
10	Stickney Josiah	39,200	40 60		
4	Stiles, Edmands & Co.			20,000	210 00
4	Stillman S. & S. Hughes, heirs	23,000	241 50		
4	Stimpson H. & F.	25,000	262 50		
7	Stimpson Sarah, heirs	11,400	119 70		
6	Stimpson Fred'k H.	15,700	164 75	25,000	262 50
6	Stimson Fred'k H. trustee	16,200	170 10		
3	Stimson Jeremiah & Co.	12,000	126 00	5,000	52 50
7	Stimson, Valentine & Co.			60,000	630 00
4	Stoddard Sybelle, heirs	10,000	105 00		
6	Stoddard Cha's	25,700	264 60	10,000	105 00
7	Stoddard Charles & J. S. Lovering			100,000	1050 00
1	Stone James W. & Henry M.	150,800	1583 40		
1	Stone James W.	14,300	150 15		
4	Stone James S.	9,000	94 50	3,000	31 50
4	Stone Milton J.	60,000	630 00		
4	Stone Eben W.	12,500	131 25		
4	Stone Wm. H.			13,000	136 50
4	Stone Daniel P.	13,000	136 50	250,000	2625 00

Ward.	Names.	Real.	Tax.	Personal.	Tax.
6	Stone Phineas A.	10,000	105 00	5,000	52 50
7	Stone, Wood & Co.			30,000	315 00
7	Stone Artemas	15,000	157 50	15,000	157 50
11	Stone Nathaniel	6,000	63 00	15,000	157 50
12	Stone William, hrs	12,200	128 10		
7	Storer David H.	12,000	126 00	15,000	157 50
7	Storer Robert B.	13,500	141 75	10,000	105 00
7	Storms Wm. R. & Co.			20,000	210 00
6	Storrow Cha's S.	14,300	150 15	15,000	157 50
4	Story Isaac, hrs	22,000	231 00		
6	Story Franklin H.	22,000	231 00	30,000	315 00
6	Story Franklin H., tr. Charlotte S. Sargent			11,000	115 50
6	Story Franklin H. Wm. Amory & T. J. Coolidge, tr. will of Nathan Appleton			317,000	3328 50
7	Story Wm. W.	18,000	189 00		
10	Storey Cha's W. tr. Mrs. H. S. Raymond			50,000	525 00
10	Storey Cha's W. tr. Mrs. L. M. Raymond			20,000	210 00
8	Stow Baron	9,000	94 50	3,000	31 50
6	Stowell Caleb	28,400	297 20		
4	Stratton & Ayres	14,500	152 25		
4	Stratton, Ayres & Eaton			25,000	262 50

Ward.	Names.	Real.	Tax.	Personal.	Tax.
10	Stratton John	10,100	106 05		
11	Stratton Cha's E.			65,000	682 50
7	Strong Alexander				
	& Co.			60,000	630 00
11	Strong Alex'r	69,500	729 75	12,000	126 00
6	Stuart David	28,000	294 00		
4	Sturgis James & others	100,000	1050 00		
4	Sturgis Henry P. & Co.			140,000	1472 00
4	Sturgis Russell & others	20,000	210 00		
6	Sturgis Russell, Jr. att'y	13,600	142 80		
6	Sturgis Henry P.	60,500	635 25	20,000	210 00
6	Sturgis Henry P. gd'n E. Moore,			15,000	157 50
7	Sturgis Wm.	26,500	278 25	425,000	4462 50
9	Sturgis John H.	27,000	283 50		
9	Sturgis Josephine	12,500	131 25		
2	Sturtevant Lewis, estate	25,800	260 40		
2	Sturtevant Eugene, mortg. in posses'n	12,300	129 15		
3	Sturtevant Newell, heirs, & J. W. Warren	27,000	283 50		
9	Sturtevant Hannah M.			40,700	427 35
9	Sturtevant Newell, heirs	24,000	252 00		
9	Sturtevant Eugene			35,000	367 50

Ward.	Names.	Real.	Tax.	Personal.	Tax.
7	St. Vincent Orphan Asylum	17,800	186 90		
3	Suffolk Manufact'g Co.	21,500	225 75		
4	Suffolk Bank	175,000	1837 50		
10	Suffolk Sav' Bank	20,000	210 00		
12	Suffolk Lead Works	42,000	441 00		
6	Sullivan Richard, heirs	13,500	141 75		
10	Sullivan Patrick	5,000	52 50	7,000	73 50
2	Sumner Wm. H. & others, trs.	39,900	418 95		
2	Sumner Wm. H. heirs	143,700	1508 85		
6	Sumner Frederick A. & Co.	14,000	147 00		
6	Sumner Relief	7,500	78 75	21,000	220 50
6	Sumner Harriet			21,000	220 50
7	Sumner Austin & Co.			100,000	1050 00
7	Sumner Jabez			10,000	105 00
11	Sumner Caroline D.	18,400	193 20		
4	Surette & Whitney			10,000	105 00
11	Suter Sarah W. & others, trs.	31,200	327 60	2,300	24 15
4	Swallow Asa	14,500	152 25		
11	Swallow Calvin	65,800	690 90		
7	Swan, Brewer, & Tileston			48,000	504 00
8	Swan Luther	10,500	110 25		

Ward.	Names.	Real.	Tax.	Personal.	Tax.
1	Swasey & Blanchard			12,000	126 00
2	Sweetser James	10,900	114 45		
7	Sweetser, Swan, & Blodgett			60,000	630 00
11	Sweetser Isaac	15,000	157 50	10,000	105 00
11	Sweetser Benjamin	8,000	84 00	2,000	21 00
3	Swett Geo. W.			10,000	105 00
6	Swett Samuel	17,500	183 75	100,000	1050 00
6	Swett Elizabeth B.	31,000	325 50	70,000	735 00
6	Swett Wm. B.	13,000	136 50	50,000	525 00
7	Swett Tasker, hrs	30,000	315 00		
7	Swett Abbey	20,000	210 00		
7	Swett Wm. B. hrs	18,000	189 00		
1	Swift John J.	33,400	350 70	100,000	1050 00
6	Swift Wm. H.	22,000	231 00	60,000	630 00
10	Swift Wm. A. & Geo. Moulton Sylvester Ashael & Co.	14,000	147 00	10,000	105 00
6	Taggard Cyrus H.	14,200	149 10	500	5 25
3	Talbott Sam'l, Jr.	12,000	126 00		
4	Talbott G. B. & Co.	6,500	68 25	20,000	210 00
7	Talbott, Newell, & Co.			85,000	892 50
11	Talbott Samuel D.	11,500	120 75		
11	Talbott Wm. H.	10,400	109 20		
4	Tapley Amos P.			15,000	157 50
4	Tappan, Sewall, & E. W. Rollins, trs.			60,000	630 00
6	Tappan Lewis W.	33,000	346 50		
6	Tappan John G.	34,000	357 00		

Ward.	Names.	Real.	Tax.	Personal.	Tax.
7	Tappan John	141,500	1485 75	75,000	787 50
9	Tappan Sewall	16,000	168 00	5,000	52 50
4	Tarbell, Dana, & Co.			40,000	420 00
4	Tarbell Geo. G.			25,000	262 50
6	Tarbell John P. tr. C. E. Tarbell	34,000	357 00	3,000	31 50
11	Tarbell Eben	20,000	210 00	1,300	13 65
11	Tarr Daniel W.	24,000	252 00	5,000	52 50
1	Taylor Daniel A.			10,000	105 00
4	Taylor George	40,000	420 00		
4	Taylor Charles J.	46,000	483 00		
4	Taylor Arnold W.	63,300	664 65		
4	Taylor Isaac, tr. P. Adams' heirs	16,400	172 20		
5	Taylor Emery	5,500	57 75	7,000	73 50
4	Taylor Daniel, hrs			20,000	210 00
4	Taylor John & Sons			10,000	105 00
5	Taylor Hannah J. heirs	89,000	934 50		
11	Taylor Stephen G.	20,000	210 00		
6	Templeton John	142,900	1500 45		
4	Tenney & Co.			12,000	126 00
7	Tenney & Ballister & Co.			38,200	401 10
11	Tenney Benj. F.	11,000	115 50	1,500	15 75
11	Tenney Oliver	31,700	332 85		
1	Terhorst Gerard	12,500	131 25	1,000	10 50
4	Thacher Cha's, tr. Thacher Henry C. & Co.			18,000	189 00
6	Thacher Isaac	32,500	341 25	20,000	210 00

Ward.	Names.	Real.	Tax.	Personal.	Tax.
6	Thacher Peter O. heirs	33,500	351 75		
6	Thacher Caroline	19,500	114 50	10,000	105 00
7	Thacher Thomas	10,900	114 50		
12	Thacher Geo. C. hrs	21,600	226 80		
4	Thaxter Levi, hrs	33,700	348 60		
5	Thaxter Mary & Adam W. exr's			11,000	115 50
6	Thaxter Adam W. heirs	30,700	322 35		
6	Thaxter Adam W. tr. Jones	71,000	745 50		
9	Thaxter Seth, hrs	15,100	158 55		
10	Thaxter Jacobs	14,400	151 20		
11	Thaxter Benjamin	11,500	120 75	35,000	367 50
1	Thayer Sullivan & S. O. Dearborn	11,000	115 25		
4	Thayer John E. & Bro.	14,000	147 00	1,250,000	13125 00
4	Thayer John E. & Geo. Peabody	95,000	997 50		
4	Thayer Geo. W.	37,000	388 50	50,000	525 00
4	Thayer Joel	72,500	761 25	1,200	12 60
4	Thayer Fred'c W.			23,000	241 50
4	Thayer, Babson & Co.			10,000	105 00
4	Thayer J. H. & S. G.			12,000	126 00
6	Thayer Elizb'h C. adm'x of Jos. E. Thayer			80,000	840 00
6	Thayer Harriet F.	10,500	110 25		

Ward.	Names.	Real.	Tax.	Personal.	Tax.
6	Thayer Nathaniel	62,800	659 40	300,000	3150 00
6	Thayer Nath'l trs. under will P. P. F. Degrand			60,000	630 00
6	Thayer Nath'l and Nath'l Merriam, tr. S. B. Fales			13,000	136 50
6	Thayer Nath'l, tr. Mrs. Bridgeman			20,000	210 00
7	Thayer Jos. H.	7,500	78 75	15,100	158 55
7	Thayer George L. & Co.			45,000	472 50
7	Thayer, Brigham & Co.			25,000	262 50
8	Thayer Geo. L.	8,200	86 10	3,000	31 50
9	Thayer Christop'r	27,000	283 50	25,000	262 50
11	Thayer Tho's B.	10,000	105 00	5,100	53 55
11	Thayer Benj. W.	31,000	325 50	5,000	52 50
6	Thomas John	10,700	112 35		
6	Thomas William	16,000	168 00	50,500	530 25
6	Thomas Wm. guar. Sturtevant child'n			75,000	787 50
6	Thomas Wm. guar. Sturtevant child'n and trustee	52,800	554 40		
7	Thomas Alexander and others	136,000	1428 00		
7	Thomas Alexander	11,500	120 75		
8	Thomas & Merriam			10,000	105 00
8	Thmas J. B. hrs	10,000	105 00		
9	Thomas Charles	16,000	168 00	1,500	15 75

Ward.	Names.	Real.	Tax.	Personal.	Tax.
4	Thompson Abigail and others	22,000	231 00		
4	Thompson Louisa	11,000	115 50	13,000	136 50
6	Thompson Wm.	47,000	493 50	3,200	33 60
7	Thompson A. & Co.			10,000	105 00
7	Thompson Cha's	11,000	115 50		
7	Thompson C. & F.			55,000	577 50
8	Thompson Tho's	328,000	3444 00		
9	Thompson N. A.	28,900	303 45	15,000	157 50
2	Thorndike Larkin, heirs	22,100	232 05		
4	Thorndike Ja's P.	70,000	735 00	40,000	420 00
5	Thorndike Edw'd	11,500	120 75		
8	Thorndike J'n H.	77,500	813 75	5,400	56 70
9	Thorndike J'n P.	256,000	2688 00	40,000	420 00
9	Thorndike J'n P. as agent	18,000	189 00		
11	Thorndike Eben'r	15,400	161 70		
12	Thurston Caleb	5,300	55 65	10,000	105 00
4	Ticknor George	83,000	871 50	50,000	525 00
4	Ticknor Wm. D. admin'r est. T. Baldwin	11,900	124 95		
4	Ticknor & Fields	20,700	217 35	50,000	525 00
3	Tidd Ruth	19,100	201 60		
4	Tilden Cha's L.			70,000	735 00
4	Tilden Geo. W.			70,000	735 00
4	Tileston Sarah A. adm. est. Sarah T. Tileston			70,000	735 00
10	Tileston Timothy	25,000	262 50	15,000	157 50
11	Tileston Thomas	72,400	760 20		

Ward.	Names.	Real.	Tax.	Personal.	Tax.
7	Tillson, Tobey & Co.			15,000	157 50
7	Tilton John & Co.			15,000	157 50
4	Tilton John E. & Co.			10,000	105 00
4	Tilton Steph. & Co.			85,000	892 50
7	Tilton, Bradbury & Co.			35,000	367 50
7	Tilton, Wheelwright & Co.			20,000	210 00
11	Tilton John G.			10,000	105 00
11	Tilton Joseph B.	14,000	147 00	3,500	36 75
11	Tilton Stephen	20,200	212 10	4,300	45 15
4	Timmins Henry	33,700	353 85	1,000	10 50
4	Timmins Henry, tr. Miss Dexter	6,000	63 00	5,000	52 50
4	Timmins Henry & C. Amory, tr.	11,000	115 50		
1	Tirrell Edward C.	20,800	218 40		
4	Tirrell & Minot	31,000	325 50	2,000	21 00
7	Tirrell Albert	21,000	220 50		
7	Tirrell J. A. & Co.			35,000	367 50
7	Tirrell James	25,000	262 50		
10	Tirrell Jesse	44,500	467 25	15,000	157 50
10	Tirrell John	10,500	110 25		
4	Tisdale & Dodge			10,000	105 00
6	Tobey Edward S.	7,500	78 75	150,000	1575 00
6	Tobey Edw'd S. & Phin's Sprague es.			10,000	105 00
7	Todd Jacob, hrs	12,700	133 35		
11	Todd Paul P.	30,200	317 10		
4	Tolman James	17,100	179 55	5,000	52 50

Ward.	Names.	Real.	Tax.	Personal.	Tax.
6	Tolman Henry & Co.			18,000	189 00
10	Tolman Geo. S.	6,500	68 25	6,000	63 00
11	Tompkins Orlando			12,000	126 00
11	Topliff Joseph	18,000	189 00	24,500	257 25
3	Torrey Jos'h, hrs	17,200	180 60		
3	Torrey Geo. W.	9,000	94 50	30,000	315 00
3	Torrey Stephen			10,000	105 00
4	Torrey Samuel	29,500	309 75	25,000	262 50
4	Torrey Samuel & John G.	20,000	210 00		
7	Torrey Charles	16,500	173 25		
11	Torrey John G.	116,000	1218 00	75,000	787 50
11	Torrey Charles	12,000	126 00	2,000	21 00
1	Torreys & Co.	22,000	231 00	11,800	123 90
9	Tower Isaac	7,000	73 50	3,200	33 60
7	Tower Isaac H.	4,500	47 25	5,600	58 80
9	Tower Isaac	7,000	73 50	3,200	33 60
3	Towle Orel	17,300	181 65		
4	Towle & Seavey			15,000	157 50
5	Towne John	23,300	244 65	800	8 40
9	Towne Orr N. hrs	11,800	123 90		
11	Towne & Kendrick	12,000	126 00		
3	Townsend Elmer			35,000	367 50
4	Townsend T. P. & Co.			15,000	157 50
4	Townsend Isaac, heirs	33,000	346 50		
4	Townsend Sol'n D.	12,800	134 40	8,000	84 00
4	Townsend T. B. & Son			15,000	157 50
4	Townsend Charles T. S.	16,000	168 00		

Ward.	Names.	Real.	Tax.	Personal.	Tax.
5	Townsend Wm. E.	6,000	63 00	6,000	63 00
8	Townsend Eliza G.	11,000	115 50		
4	Tracy S. & Caroline Dennie	35,000	367 50		
6	Tracy Fred'k U.	19,600	205 80	14,000	147 00
7	Tracy John & Co.			30,000	315 00
4	Train Samuel	67,000	703 50		
10	Traip Robert	25,800	270 90		
3	Trant Wm.	45,700	479 85	3,000	31 50
4	Traveller Co.			14,000	147 00
2	Treadwell Samuel	14,500	152 25	1,200	12 60
4	Treadwell Moses	3,500	36 75	18,000	189 00
4	Treadwell Moses & Co.			15,000	157 50
9	Treat Sela B.	7,500	78 75	3,000	31 50
1	Tremere John B.	22,400		5,000	52 50
3	Tremont Manf. Co.	21,500	225 75		
4	Tremont Bank	110,000	1155 00		
11	Tremont Improve- ment Co.	31,000	325 50		
3	Trull Charles	20,000	210 00		
3	Trull John & Co.	33,800	354 90	32,500	341 25
6	Trull John W.	233,600	2452 80		
6	Trull Samuel	10,000	105 00		
11	Trull John F.	6,500	68 25	11,000	115 50
11	Trull John	34,300	360 15	15,000	157 50
4	Trustees Price est.	36,000	378 00		
11 & 12	Trustees Hawes fund	128,500	1349 25	12,000	126 00
4	Tuck Caroline			30,000	315 00
3	Tucker John C.	14,200	149 10		
4	Tucker Joshua	5,000	52 50	40,000	420 00

Ward.	Names.	Real.	Tax.	Personal.	Tax.
6	Tucker Edgar, hrs	10,000	105 00		
6	Tucker Wm. W.	35,500	372 75	5,000	52 50
6	Tucker Wm. W. tr. Susan E. Tucker			15,000	157 50
6	Tucker Wm. W. & others, tr. Wm. Lawrence	376,000	3948 00	194,000	2037 00
7	Tucker, Newton, & Co.			100,000	1050 00
7	Tucker Margaret G. ex'rs Alanson T.	25,500	267 75	25,000	262 50
7	Tucker Alanson, Jr. guardian Dodges' children			43,400	455 70
7	Tucker Wales & Co.			30,000	315 00
7	Tucker Nath'l & Co.			30,000	315 00
7	Tucker Ja's & Co.			37,000	388 50
8	Tucker Elisha G.			16,000	168 00
11	Tucker Ann A. E.	16,600	174 30		
11	Tucker Simeon	46,500	488 25		
7	Tuckerman & Cate			10,000	105 00
10	Tuckerman Wm. F.	8,000	84 00	2,500	26 25
6	Tudor Frederic	170,000	1785 00	150,000	1575 00
3	Tufts Amos, ag't	140,500	1475 25		
3	Tufts Nathan	10,000	105 00		
4	Tufts Quincy			135,000	1417 50
7	Tufts Henry A. & Co.			10,000	105 00
10	Tufts Charles	14,500	152 25		
4	Turnbull George & Co.			150,000	1575 00
1	Turner Sarah G.	11,200	117 60		

Ward.	Names.	Real.	Tax.	Personal.	Tax.
3	Turner Paul, hrs	12,000	126 00		
4	Turner N. W.			12,000	126 00
7	Turner John B.			10,000	105 00
11	Turner Job A.	227,700	2390 85	5,000	52 50
11	Turner Job A. & Peter Hubbel	35,000	367 50		
12	Turner Joshua	15,400	161 70	500	5 25
4	Tute, Brackett, & Co.			25,000	262 50
4	Tuttle, Gaffield, & Co.	109,500	1149 75	80,000	840 00
4	Tuttle James			25,000	262 50
7	Tuttle Wm.			17,000	178 50
6	Tuxbury Geo. W.	9,100	95 55	7,000	73 50
4	Twombly & Lamson			100,000	1050 00
9	Twombly Alex. H.	18,000	189 00	7,000	73 50
4	Tyler J. C. & Co.			70,000	735 00
8	Tyler John S.	22,300	234 15	15,000	157 50
10	Tyler John	14,000	147 00	35,000	367 00
11	Tyler Charles H.	14,600	153 30		
3	Underhill Sam. G.	12,000	126 00	5,000	52 50
7	Underhill Orlando H.			17,500	183 75
7	Underwood Wm. & Co.			26,500	278 25
10	Underwood Nathan	18,600	193 30	500	5 25
4	Underwood Wm.	32,000	336 00	10,000	105 00
1	Union Wharf Co.	300,000	3150 00		
4	Upham, Tucker, & Co.			75,000	787 50
4	Upham Geo. P. & Wm. W. Tucker, trs. M. A. Goodwin			48,500	509 25

Ward.	Names.	Real.	Tax.	Personal.	Tax.
4	Upham Geo. P. & Wm. W. Tucker, trs. Lucy A. Parker			43,400	455 70
4	Upham Geo. P. & Wm. W. Tucker, trs. M. A. Upham			59,900	628 95
4	Upham Geo. P. & Wm. W. Tucker, tr. Phineas Up- ham's heirs	33,000	346 50		
6	Upham Jabez B.	27,000	283 50	45,000	472 50
6	Upham Geo. P.	212,900	2235 45	187,400	1967 70
4	Upton & Nichols			25,000	262 50
4	Upton Geo. B.	34,000	357 00	150,000	1575 00
4	Utley, Boynton, & Pickett			20,000	210 00
4	Van Pragg & Co.			40,000	420 00
7	Varnum Wm.	8,400	88 20	3,000	31 50
1	Vasmer Geo. hrs	12,100	127 05		
4	Vaughn Cha's J. & Wm. E. Abbott	50,000	525 00		
1	Veazie Joseph	12,300	139 65		
4	Vila James	24,000	252 00		
4	Vila James & Co.			35,000	367 50
2	Viles Nathan			10,000	105 00
5	Vinal Albert	49,100	515 55		
1	Vinal R. A. & Bro.			10,000	105 00
7	Vinton Alex. H.	14,000	147 00		
8	Vinton Elisha	12,200	128 10	5,000	52 50
9	Vinton Rebecca A.	14,000	147 00		
8	Von Armin, The- odore F.			10,000	105 00
10	Vose Josiah	124,440	1306 20	190,000	1995 00

Ward.	Names.	Real.	Tax.	Personal.	Tax.
10	Vose Ebenezer	63,300	664 65	2,500	26 25
11	Vose Nathaniel D.	18,500	194 25	400	4 20
11	Vose James W.	15,000	157 50	1,000	10 50
11	Wade Nathaniel	10,100	106 05		
11	Wade Reuben S.	35,900	376 95		
4	Wadsworth Alex'r	21,500	225 75	16,900	177 45
12	Wagstaff Samuel			10,000	105 00
4	Wainwright & Tappan			70,000	735 00
6	Wainwright Henry	20,000	210 00	5,000	52 50
6	Wainwright Henry & Edw'd W. Cod- man, trs.			63,000	661 50
10	Wait Gilbert	9,800	102 90	1,800	18 90
4	Wakefield Cyrus			15,000	157 50
4	Walcott Emily	15,000	157 50		
9	Walcott J. Hun- tington	45,000	472 50		
4	Waldo Henry S. & os. trs	41,500	435 75		
9	Waldo Henry S.			30,000	315 00
7	Waldron S. W.	1,000	10 50	25,000	262 50
4	Wales Thomas B. & Co.			50,000	525 00
6	Wales George W.	62,600	657 30	40,000	420 00
7	Wales Abby D.	30,000	315,00	5,000	52 50
7	Wales George C.			20,000	210 00
9	Wales Tho's B.	41,000	430 50	60,000	630 00
9	Wales Tho's B. & Moses Kimball, adm's est. H. W.				
	Wales	13,000	136 50	22,500	236 25
4	Walker & Brother			65,000	682 50

Ward.	Names.	Real.	Tax.	Personal.	Tax.
4	Walker Sam'l & Co.	8,500	89 25	2,500	26 25
4	Walker Sam'l & Co.			10,000	105 00
4	Walker, Wise & Co.			10,000	105 00
6	Walker Nath'l	18,000	189 00		
6	Walker Nath'l & O. Daniel	14,000	147 00		
7	Walker Joseph & Co.			12,000	126 00
10	Walker Wm. J.	31,600	331 80		
12	Walker James	13,000	136 50	1,500	15 75
7	Walko & Barnum			12,000	126 00
7	Wallace & Sons	900	9 45	15,000	157 50
8	Walley Sam'l H.	47,000	493 50	32,000	336 00
5	Wallis Mordecai L. heirs	15,100	158 55		
11	Wallis Paul D.	84,800	890 40		
5	Wamsley Henry	17,200	180 60		
5	Walsh Rich'd, hrs	11,600	121 80		
12	Walsh Richard	14,500	152 25		
4	Walworth Caleb C.	8,500	89 25	1,500	15 75
4	Walworth Jas. J. heirs	17,000	178 50	30,000	315 00
1	Ward Mary, hrs	10,000	105 00		
1	Ward Nahum, heirs	14,400	151 20		
3	Ward Artemas, heirs	30,500	320 25		
3	Ward, Brooks & Co.			12,000	126 00
4	Ward Thomas W. heirs,	42,000	441 00		
4	Ward George C.	54,000	567 00		

Ward.	Names.	Real.	Tax.	Personal.	Tax.
4	Ward Richard & Co.	18,000	189 00		
6	Ward Benj. C.	15,400	161 70	3,600	37 80
6	Ward Henry V.	36,700	385 35	62,000	651 00
7	Ward Winthrop, heirs			10,000	105 00
3	Ward Henry A.	8,000	84 00	18,500	194 25
9	Ward Sam'l D.	51,500	540 75		
9	Ward Saml D. & os. tr.			15,000	157 50
9	Ward Sam'l G.	71,000	745 50	70,000	735 50
11	Ward Joseph W.	14,700	154 35		
11	Ward Joseph W. trustee	24,000	252 00		
11	Ward J. Harrison	15,000	157 50		
1	Wardens of Christ Church	16,500	173 25		
4	Ware Leonard	31,400	329 70	7,000	73 50
4	Ware George	40,000	420 00		
4	Ware George W. & Co.			35,000	367 50
7	Ware Charles E.	8,000	84 00	10,000	105 00
7	Ware John	132,000	1386 00		
7	Ware P. Jr.			15,000	157 50
11	Ware Ephraim G.	11,800	123 90		
1	Ware Leonard & os. trs Weld	21,600	226 80	34,000	357 00
11	Warner & Richard- son	10,000	105 00	3,000	31 50
11	Warner Ralph	14,500	152 25	45,000	472 50
11	Warner Barnet F.	10,000	105 00		

Ward.	Names.	Real.	Tax.	Personal.	Tax.
3	Warren Richard guardian	13,400	144 90		
4	Warren M. C.			10,000	105 00
4	Warren Wm. W.	44,500	467 25	300	3 15
4	Warren Frederick	6,400	67 20	7,000	73 50
4	Warren J. Mason	44,000	462 00	90,000	945 00
4	Warren J. Sullivan	27,000	283 50		
4	Warren Edward	13,500	141 75		
6	Warren Cha's H.			26,300	276 15
6	Warren Cha's H. & Edw'd Blake trs. Mrs. Dixon	99,300	1042 65	80,000	840 00
6	Warren Cha's H. & Edw. Blake trs Mrs. Shelton	100,500	1055 25	75,000	787 50
7	Warren & Co.			94,200	989 10
7	Warren Geo. W.			18,600	195 30
7	Warren Ins. Co.	10,000	105 00		
8	Warren John W.	30,100	316 05	1,000	10 50
6	Washburn Wm.	49,500	519 75	2,100	22 05
6	Washburn Wm. R. P.	34,300	360 15	85,000	892 50.
7	Washburn, Foque & Co.			25,000	262 50
4	Wason, Peirce & Co.			85,000	892 50
4	Waterman Foster	17,800	186 90	75,000	787 50
9	Waterman Tho's	3,800	39 90	9,500	99 75
4	Waterston Rob't	135,400	1421 70	120,000	1260 00
11	Waterston Rob't C.	11,000	115 50	1,500	15 75
3	Watson & Bisbee	27,000	283 50	10,000	105 00
11	Watson Abra'm A.	30,300	318 15	1,200	12 60

Ward	Names.	Real.	Tax.	Personal.	Tax.
10	Way Sam'l A.	350,300	3678 15		
7	Weatherbee Elijah				
	T. hrs.	11,000	115 50		
10	Webber Aaron D.	33,000	346 50		
1	Webster Redford				
	heirs	11,900	124 95		
4	Webster & Co.	20,000	210 00	50,000	525 00
6	Webster David L.	16,700	175 35	5,000	52 50
11	Webster John G.	7,500	78 75	5,000	52 50
2	Weeks Ebenezer	37,700	395 85		
2	Weeks John S.	23,400	245 70	6,000	63 00
4	Weeks James H.			34,000	357 00
4	Weeks Eunice M.	21,000	220 50	20,000	210 00
7	Weeks & Potter	2,500	27 30	50,000	525 00
10	Weeks Stephen			10,000	105 00
4	Welch Cha's A.				
	& Co.			20,000	210 00
6	Welch Francis	191,000	2005 50	75,000	787 50
10	Welch Thomas J.	28,200	296 10	500	5 25
7	Welch George W.	10,600	111 30		
4	Weld Moses W.				
	& others	29,000	304 50		
4	Weld Wm. F.	407,100	4274 55		
4	Weld Wm. G.	15,500	162 75		
4	Weld Aaron D.	22,800	239 40		
4	Weld Wm. F.				
	& Co.	167,600	1759 80	145,000	1522 50
10	Weld John D.	22,500	236 25	21,000	220 50
10	Weld Charles	22,000	231 00	40,000	420 00
4	Welles Mehitable				
	S. heirs	90,000	945 00		
6	Welles Henrietta	16,500	173 25	33,000	346 50

Ward.	Names.	Real.	Tax.	Personal.	Tax.
7	Welles Susan J.			240,000	2520 00
7	Welles Jane			240,000	2520 00
3	Wells Catharine	19,000	199 50		
4	Wells Geo. Derby	82,100	862 05		
4	Wells Samuel	17,000	178 50	30,000	315 00
10	Wells Charles	22,000	231 00	40,000	420 00
2	Wellington Alfred				
	A.	10,500	114 45	6,700	70 35
2	Wellington Alfred				
	A. trustee	21,400	224 70		
4	Wellington Ann A.	8,500	89 25	1,500	15 75
5	Wellington Avery	11,600	121 80		
7	Wellington & Gross			50,000	525 00
7	Wellington & Wood.			12,000	126 00
11	Wellington Am- brose	13,000	136 50		
1	Wentworth Oliver				
	M.	13,500	141 75	4,500	47 25
3	Wentworth Ari- och	209,500	2204 75	25,000	262 50
3	Wentworth A. & Co.			75,000	787 50
7	Wentworth Wm. H.	30,200	317 10		
11	Werner Anthony	10,000	105 00	2,000	21 00
8	Wesselhoeft Wm. heirs	20,000	210 00		
4	West Thomas Y.			10,000	105 00
4	West Joseph & Co.			18,000	189 00
4	Westcott S. & Son			25,000	262 50
12	Westcott Edw'd	23,800	249 90		
11	Weston Mary A.			20,000	210 00

Ward.	Names.	Real.	Tax.	Personal.	Tax.
8	Wetherbee Isaac F.			25,000	262 50
11	Wetherbee John, Jr.	15,300	160 65		
3	Wetherell H. B.	10,000	105 00		
7	Wetherell John G.	16,000	168 00	50,000	525 00
7	Wetherell John G. adm'r est. Jno. Wetherell			40,000	420 00
7	Wetherell John, heirs	18,000	189 00		
11	Wetherell John W.	9,800	102 90	1,000	10 50
4	Whalan Ja's, hrs.	12,000	126 00		
7	Whall Jos. B. tr.	35,000	367 50		
10	Whall Sarah, gd'n for Son			10,000	105 00
9	Wharton Robert	12,300	129 15		
9	Wharton Wm. C.	30,700	322 35	75,000	787 50
7	Wheaton Laban M.	40,000	420 00		
1	Wheeler Benj. hrs	47,400	497 70		
6	Wheeler Alex'r S.	9,000	94 50	15,000	157 50
7	Wheeler James H. & Co.	1,500	15 75	15,000	157 50
11	Wheeler Joel	17,200	180 60	2,600	27 30
3	Wheelock, Dwight & Co.			18,000	189 00
8	Wheelock For- dyce F.	20,500	215 25	30,000	315 00
8	Wheelock Fordyce F. exec.	11,000	115 50		
4	Wheelwright Car- oline	51,500	540 75	15,000	157 50
4	Wheelwright John	22,000	231 00		

Ward.	Names.	Real.	Tax.	Personal.	Tax.
6	Wheelwright Sarah			10,000	105 00
7	Wheelwright & Cor- merais			65,000	682 50
11	Whidden Tho's J.	15,400	161 70	8,000	84 00
10	Whiston Fran's C.	17,200	180 60		
3	Whitcher & Stratton			15,000	157 50
12	Whitcher Mar'n L.	18,100	190 05		
11	Whitcomb Benj. D.	12,600	132 30	500	5 25
3	White Robert	18,400	193 20	300	3 15
4	White A. L. & Co.			20,000	210 00
4	White Eliza M.	86,400	907 20		
6	White Eliza			15,000	157 50
6	White Ann G.	13,500	141 75		
7	White Wm. & W. K. White	12,100	127 05		
7	White, Brown, Da- vis & Co.			150,000	1575 00
7	White John, Jr.			18,000	189 00
7	White Nancy	18,000	189 00		
8	White Benj. F.	61,000	640 50	75,000	787 50
8	White Joseph A.	12,900	135 45		
9	White Joseph H.	11,000	115 50		
9	White Lyman	5,000	52 50	13,000	136 50
10	White Elihu, hrs	10,000	105 00		
10	White Mary G.	11,000	115 50		
11	White William S. heirs	111,500	1170 75		
11	White Benj. C.	32,900	345 45	60,000	630 00
11	White Margaret E. C.			25,000	262 50
11	White Susan J.			25,000	262 50
11	White Warren	91,700	962 85		
11	White George	5,000	52 50	18,000	189 00

Ward.	Names.	Real.	Tax.	Personal.	Tax.
11	White Abijah P.	17,600	184 80	1,500	15 75
4	Whiting Oliver R.	24,500	257 25	200	2 10
4	Whiting Wm. & C. J. Hendee	16,900	177 45		
5	Whiting Caleb	5,500	57 75	5,200	54 60
7	Whiting, Galloupe, Bliss & Co.			125,000	1312 50
11	Whiting Joseph J.	7,500	78 75	5,000	50 50
3	Whitman William D. A.	14,600	153 30		
3	Whitman Da's, hrs	10,000	105 00		
7	Whitman Geo. H.	16,000	168 00		
4	Whitmore Sarah O. M.	15,000	157 00		
4	Whitmore Cha's O.	20,000	210 00	5,000	52 50
4	Whitmore Cha's O. & Son			225,000	2362 50
4	Whitmore Cha's J. & oth. trs. under will Geo. Blake			55,000	577 50
1	Whitney Ann G.	15,200	159 60		
3	Whitney Joel P. & Co.			14,000	147 00
3	Whitney Salmon	5,000	52 50	15,000	157 50
4	Whitney D. R. & Co.			31,500	330 75
4	Whitney Thomas E. guardian			10,000	105 00
4	Whitney Levi	17,000	178 50	2,500	26 25
4	Whitney Wm. F.	61,400	644 70	110,000	1155 00
4	Whitney Wm. F. & J. B. Nichols, & Geo. B. Upton, tr. of Coffin			40,000	420 00

Ward.	Names.	Real.	Tax.	Personal.	Tax.
4	Whitney Nath'l	145,400	1526 70		
4	Whitney Broth's			10,000	105 00
4	Whitney N. D. & Co.			50,000	525 00
6	Whitney Nath'l D.	9,000	94 50	20,000	210 00
7	Whitney Joseph	30,000	315 00	55,000	577 50
7	Whitney Israel	15,000	157 50	80,000	840 00
7	Whitney Jos. & Co.			115,000	1207 50
8	Whitney Eli M.	19,100	200 55		
8	Whitney Sarah S.	21,000	220 50		
8	Whitney Warren J.			16,500	173 25
8	Whitney Wm. hrs	11,000	115 50		
9	Whitney Henry A.	30,000	315 00	3,000	31 50
9	Whitney Jonathan, heirs	153,500	1608 60		
12	Whitney Alfred A.	6,500	68 25	6,000	63 00
4	Whitton, Brown & Wheelwright			25,000	262 50
11	Whiton Royal	23,000	241 50		
12	Whiton Levi C.	7,300	79 80	15,000	157 50
1	Whittemore Benja- min F.	14,500	152 25		
4	Whittemore Geo. W.			10,000	105 00
7	Whitten, Hopkins & Co.			40,000	420 00
5	Whittier John P.	23,000	241 50	15,000	157 50
6	Whitwell Sam'l	54,500	572 25	700	7 35
6	Whitwell S. Horatio			20,000	210 00
6	Whitwell Henry	35,800	375 90	15,000	157 50
6	Whitwell Henry, trustee	44,300	465 15	5,000	52 50
7	Whitwell, Marsh				

Ward.	Names.	Real.	Tax.	Personal.	Tax.
	& Talbott			15,000	157 50
9	Whitwell Fred'c A.	16,000	168 00		
6	Widdefield Dan'l B.				
	heirs	7,300	76 65	5,000	52 50
7	Widdefield & Co.			14,000	147 00
1	Wiggin Cha's E.	45,000	472 50	28,000	294 00
4	Wiggin Rob't P.	29,000	304 50	1,000	10 50
4	Wiggin, Morse & Co.			20,000	210 00
11	Wiggin Ja's S.	28,500	299 25	10,000	105 00
4	Wigglesworth Thomas	146,000	1533 00	100,000	1050 00
4	Wigglesworth Mary			45,000	472 50
4	Wigglesworth Anna			45,000	472 50
4	Wigglesworth Mary and Anna	44,000	462 00		
5	Wigglesworth Ed- ward	318,800	3315 90	75,000	787 50
5	Wigglesworth Ed- ward, tr. wife & children			30,000	315 00
10	Wightman Jos. M.	23,300	244 65	8,000	84 00
4	Wilbor Alex'r B.	3,200	33 60	7,000	73 50
10	Wilbor Albert G.	6,000	63 00	5,000	52 50
4	Wilbur Asa & Co.	6,500	68 25	25,000	262 50
5	Wilbur Asa	40,100	421 05		
5	Wilbur Asa, tr.	35,000	367 50		
11	Wilbur Nathan S.	22,400	235 20	600	6 30
7	Wilcox L. J. & Co.			25,000	262 50
6	Wild James C.			30,000	315 00
11	Wilde George C.			10,000	105 00
4	Wilder & Easterbrook			20,000	210 00

Ward.	Names.	Real.	Tax.	Personal.	Tax.
4	Wilder & Co.			175,000	178 50
11	Wilder Volney	9,500	99 75	600	6 30
4	Wildes Solomon	190,000	1995 00	7,000	73 50
5	Wildes Ephraim			12,000	126 00
4	Wilkins John H. heirs	48,500	509 25		
4	Wilkins John H. & W. H. Dunbar, tr.			19,000	199 50
1	Wilkinson & Pratt	19,500	204 75		
4	Wilkinson A. J. & Co.			25,000	262 50
4	Wilkinson Simon, heirs	14,000	147 00		
4	Wilkinson Wm. H.			30,000	315 00
7	Wilkinson, Stetson & Co.			300,000	3150 00
4	Willard Simon & Son			15,000	157 50
6	Willard Joseph	8,000	84 00	3,000	31 50
7	Willard Zabdiel A.	6,000	63 00	5,000	52 50
7	Willard Simon	14,000	147 00	35,000	367 50
11	Willard Francis A.	26,000	273 00	25,000	262 50
11	Willard Oscar A.	9,000	94 50	5,000	52 50
11	Wiley Tolman	24,000	252 00	5,600	58 80
1	Williams William	20,300	213 15		
3	Williams Jerem'h	55,000	577 50		
4	Williams Elijah & Co.			100,000	1050 00
4	Williams Benj. B.			16,000	168 00
4	Williams David H.	8,500	89 25	12,000	126 00
4	Williams Nath'l L.	11,400	119 70	18,000	189 00
4	Williams G. Fost'r	78,500	824 25		

Ward.	Names.	Real.	Tax.	Personal.	Tax.
4	Williams G. Fost'r & D. W. trust's	170,000	1785 00		
4	Williams G. Fost'r and others, trus. Mrs. Lodge	161,000	1690 50		
4	Williams G. Fost'r and oth., trus. J. D. W. Williams	84,000	882 00		
4	Williams & Hall			25,000	262 50
4	Williams J. D. & M.	7,600	79 80	250,000	2625 00
4	Williams Tho's B.	60,000	630 00		
4	Williams Moses	905,500	9507 75		
4	Williams Moses & others, trustee	167,000	1753 50		
4	Williams Tilton & Co.			15,000	157 50
5	Williams Horatio	33,900	355 95		
6	Williams Robert	29,500	309 75	8,000	84 00
6	Williams Arth'r, tr.	13,500	141 75		
6	Williams Elijah	25,000	262 50	25,000	262 50
6	Williams Elijah, tr. M. N. Williams			31,000	325 50
6	Williams Elijah, tr. C. J. Thomas			66,000	693 00
6	Williams Elijah, tr. Bryant's children			40,000	420 00
6	Williams Elijah, tr. Sophia Freeman			10,000	105 00
6	Williams John, hrs	17,000	178 50		
6	Williams John S. & S. Longley, ex. est. J. Williams			15,800	165 90

Ward.	Names.	Real.	Tax.	Personal.	Tax.
7	Williams & Everett			18,000	189 00
7	Williams Nath'l L. & others	34,000	357 00		
7	Williams David W.			252,000	2646 00
7	Williams & Dewson			50,000	525 00
7	Williams Bobert, heirs	13,000	136 50		
8	Williams Horace H.	26,500	278 25		
8	Williams Melancy Mrs.	6,000	63 00	18,000	189 00
9	Williams S. K.	93,100	977 55	120,000	1260 00
9	Williams Henry W.	46,000	483 00	5,000	52 50
11	Williams Rob't B.	8,500	81 90	11,000	115 50
11	Williams Isaac	44,000	462 00		
11	Williams Geo. F.	9,000	94 50	12,000	126 00
12	Williams Harriet S. B.	11,900	124 95	7,000	73 50
4	Willis Stillman	13,000	136 50	50,000	525 00
7	Willis Benjamin	19,800	207 90		
7	Willis Henry	55,300	580 65		
7	Willis Henry, tr.	17,200	180 60		
8	Willis Susan			10,000	105 00
8	Willis Clement	34,500	362 25	25,000	262 50
4	Willis Rebecca E.	18,000	189 00		
4	Wilson John Jr. & Co.			15,000	157 50
4	Wilson B. O. & G. C.			10,000	105 00
7	Wilson Hamilton & Co.			150,000	1575 00

Ward.	Names.	Real.	Tax.	Personal.	Tax.
7	Wilson, Hawks- worth, Ellison & Co.			30,000	315 00
8	Wilson Elisha T.			15,000	157 50
4	Winchester E. A. & W.			100,000	1050 00
4	Winchester Amasa	12,000	126 00	300,000	3150 00
6	Winchester Stephen S.	9,500	99 75	3,000	31 50
6	Winchester Wm. P. Mrs.	48,000	504 00		
6	Wing Benjamin F.	20,800	218 40		
9	Wingate Wm. A.	8,500	89 25	8,500	89 25
1	Winnisimmet Ferry Co.	30,000	315 00		
1	Winslow Geo. M. & Co.			15,000	157 50
4	Winslow Benj. P.	12,000	126 00		
4	Winslow Geo. S. & Co.			60,000	630 00
4	Winslow Geo. S.	8,000	84 00	20,000	210 00
11	Winslow Geo. C.	22,600	237 30		
11	Winslow S. W. agent	13,000	136 50		
11	Winslow Sam'l W.	14,000	147 00	500	5 25
1	Winsor & Whitney			10,000	105 00
11	Winsor Nath'l	58,200	611 10	25,000	262 50
6	Winter Francis B.	24,400	256 20	1,500	15 75
4	Winthrop Rob't C.	90,400	949 20	21,000	220 50
4	Winthrop Rob't C. gd'n D. Wells			36,000	378 00
11	Wirth George	10,000	105 00	300	3 15

Ward.	Names.	Real.	Tax.	Personal.	Tax.
4	Wise & Russell			10,000	105 00
8	Wiswall Elisha, hrs	5,600	58 80	18,000	189 00
4	Wood Henry & Co.			30,000	315 00
6	Wood Henry	46,300	486 15	15,000	157 50
6	Wood William	40,700	427,35	8,000	84 00
11	Wood Charles G. gd'n	13,000	136 50	61,000	640 50
11	Woodberry Cha's	33,400	350 90	600	6 30
4	Woodbury Henry	2,300	24 15	10,000	105 00
2	Woodbury Jos. B.	19,400	203 70		
6	Woodbury Cha's	17,900	187 95	1,300	13 65
1	Woodbury Cha's L.			15,000	157 50
6	Woodman Eph'm heirs	16,000	168 00		
7	Woodman, Hors- well & Co.			55,000	577 50
4	Woodward, Hud- son & Co.			15,000	157 50
12	Woodward Geo. F.	15,300	160 65		
6	Worcester Tho's	17,000	178 50	50,000	525 00
4	Worster Dupee & & Co.			70,000	735 00
10	Worster John	21,500	225 75	16,500	173 25
4	Worthington Wm.			15,000	157 50
9	Worthington Fran- cis, hrs	17,600	174 30		
2	Wright Robert	12,800	134 40		
4	Wright James W.			12,000	126 00
4	Wright & Potter			15,000	157 50
5	Wright Edmund	8,000	84 00	48,000	504 00
6	Wright Jonathan E.	8,500	89 25	6,300	66 15

Ward.	Names.	Real.	Tax.	Personal.	Tax.
7	Wright & Whitman	103,000	1081 50	40,000	420 00
10	Wright Wm. hrs	44,400	466 20		
4	Wyman Harriot S.	15,500	162 75		
7	Wyman & Arklay			60,000	630 00
10	Wyman James	24,600	268 80	16,200	170 10
12	York Jasper H.	21,300	223 65	1,500	15 75
1	Young Andrew P. heirs	11,000	115 50		
2	Young Geo. E.	8,000	84 00	3,000	31 50
4	Young & Emmons			25,000	262 50
7	Young Alex'r, hrs	15,000	157 50		
7	Young Mrs. Caro- line J.			20,000	210 00
7	Young Mrs. Caro- line J. guardian			35,000	367 50
12	Young Lisette C.	50,500	530 25		
5	Zane Joseph	7,500	78 75	5,000	52 50



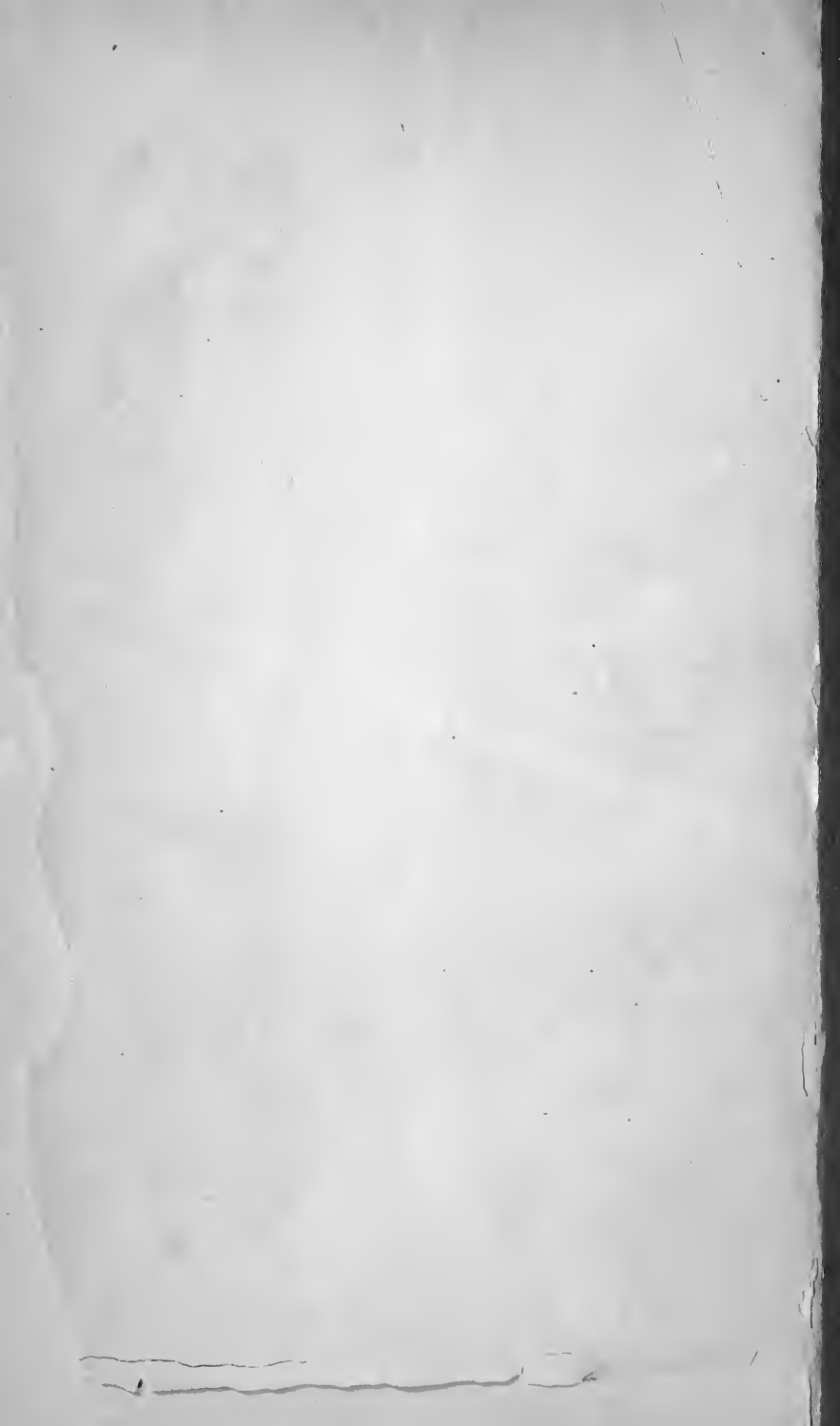

FRAGILE
HANDLE
PHOTOCOPY