

No.

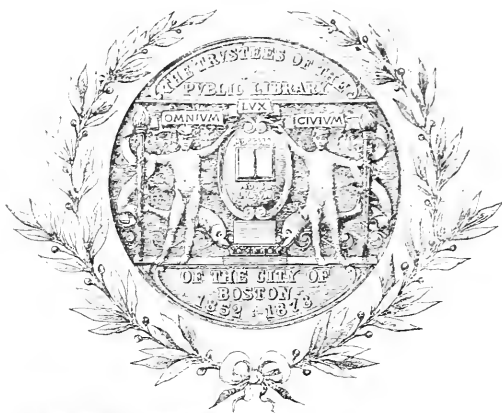

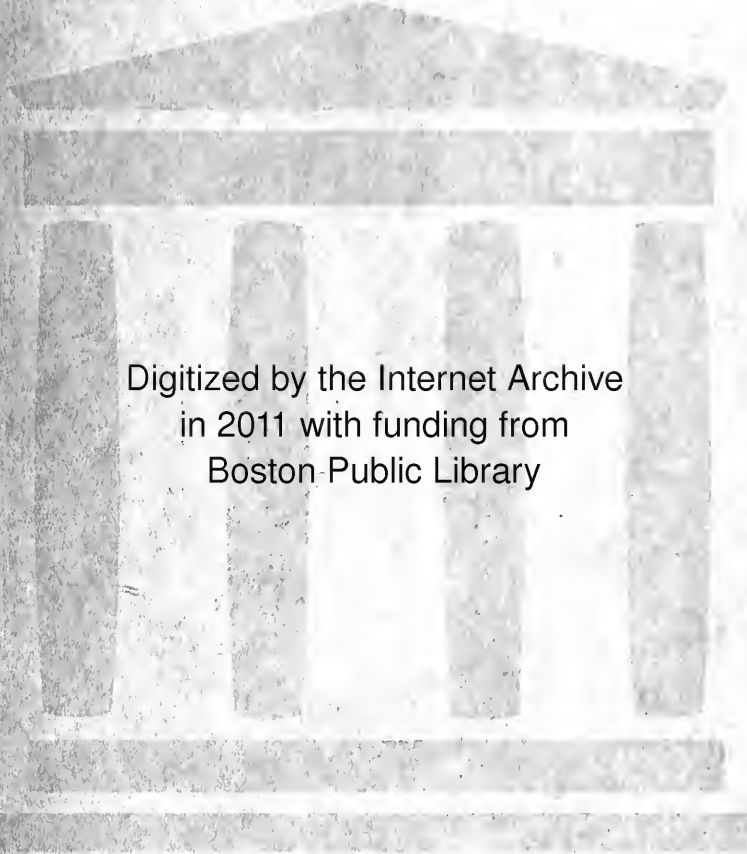

Digitized by the Internet Archive
in 2011 with funding from
Boston Public Library

187

187: 187

WD. 11

BIND: BLUE

11
4



Ward 11—Precinct 1

CITY OF BOSTON

LIST OF RESIDENTS 20 YEARS OF AGE AND OVER

NON-CITIZENS INDICATED BY [*]
FEMALES INDICATED BY [†]

AS OF

JANUARY 1, 1954

THOMAS F. SULLIVAN, *Chairman*
GERTRUDE A. PFAU, *Secretary*
PERLIE DYAR CHASE
JOSEPH RUSSO
DAVID LASKER

Listing Board.

CITY OF BOSTON  PRINTING DEPARTMENT

BOSTON PUBLIC LIBRARY
KIRSTEIN BUSINESS BRANCH

| Page. | Letter. | FULL NAME. | Residence, Jan. 1, 1954. | Occupation. | Supposed Age. | Reported Residence, Jan. 1, 1953. |
|-------|---------|------------|--------------------------------|-------------|------------------|--------------------------------------|
| | | | | | | Street and Number. |

1001

Anita Terrace

| | | | | | | |
|----|-----------|---------------|----|-------------|----|----------------|
| A | Hendricks | Alice-† | 5 | housewife | 64 | here |
| B | Kenney | Annie-† | 5 | " | 71 | " |
| C | DuPrey | Ethel F-† | 5 | " | 74 | " |
| D | Hillocoat | Jeanie-† | 7 | at home | 77 | " |
| E | Moore | William S | 7 | painter | 77 | " |
| F | Gebhart | Louise-† | 7 | housekeeper | 62 | " |
| G | McDonough | Theresa-† | 7 | clerk | 61 | " |
| H | McCarten | Dudley | 15 | laborer | 48 | " |
| K | McCarten | Gertrude-† | 15 | clerk | 59 | " |
| L | McCarten | Harry | 15 | retired | 52 | " |
| M | Erickson | Joseph | 17 | mechanic | 62 | " |
| N | Fetler | Elizabeth-† | 17 | housekeeper | 62 | " |
| O | Peterson | Charles | 17 | mechanic | 47 | " |
| P | Zwebol | Martin | 17 | laborer | 66 | " |
| R | Daley | Catherine V-† | 19 | housewife | 79 | 5 St Alphonsus |
| S | Daley | Eleanor M-† | 19 | " | 45 | 5 " |
| T | Racine | Eleanora-† | 19 | factorywkr | 44 | 1422 Tremont |
| U | Fiske | Diane-† | 19 | housewife | 55 | here |
| V | Fiske | Herbert | 19 | stitcher | 32 | " |
| W* | Apse | Laura M-† | 20 | factorywkr | 35 | " |
| X* | Sumskis | Antons | 20 | clerk | 40 | " |
| Y* | Kusins | Aina-† | 20 | housewife | 30 | " |
| Z* | Kusins | Janis | 20 | cutter | 33 | " |

1002

| | | | | | | |
|----|----------|-------------|----|-------------|----|---|
| A | Fay | Irving | 21 | salesman | 47 | " |
| B | Chisholm | Douglas | 21 | manager | 46 | " |
| C | Chisholm | Helen-† | 21 | housewife | 41 | " |
| D | McMahon | Daniel | 21 | laborer | 40 | " |
| E | McMahon | Rita-† | 21 | waitress | 32 | " |
| F | Skidmore | Francis | 22 | factorywkr | 35 | " |
| G | Skidmore | Josephine-† | 22 | housewife | 30 | " |
| H | Munroe | Geraldine-† | 22 | factorywkr | 41 | " |
| K | Munroe | Walter H | 22 | painter | 47 | " |
| M* | Arbuzovs | Marija-† | 22 | domestic | 62 | " |
| L* | Panovs | Aleksejs | 22 | carpenter | 30 | " |
| N* | Panovs | Tomara-† | 22 | factorywkr | 28 | " |
| O* | Abolins | John | 23 | carpenter | 35 | " |
| P* | Abolins | Nellie-† | 23 | housewife | 37 | " |
| R* | Legzdins | Doroteja-† | 23 | housekeeper | 80 | " |
| S* | Legzdins | Lidija-† | 23 | " | 58 | " |
| T | Sopiwitz | Elizabeth-† | 23 | at home | 74 | " |

| Page. | Letter. | FULL NAME. | Residence, Jan. 1, 1954. | Occupation. | Supposed Age. | Reported Residence, Jan. 1, 1954. |
|-------|---------|------------|--------------------------------|-------------|------------------|--------------------------------------|
|-------|---------|------------|--------------------------------|-------------|------------------|--------------------------------------|

Batchelder Terrace

| | | | | | |
|-------------|--------------------|---|------------|----|--------------|
| U | Rubino Domenic W | 1 | steelwkr | 30 | 3 Buckley av |
| V | Rubino Josephine-† | 1 | housewife | 31 | 3 " |
| W | Sussan David | 2 | clerk | 59 | here |
| X | Sussan Katherine-† | 2 | " | 53 | " |
| Y | Sussan Norman | 2 | U S C G | 20 | " |
| Z | Sussan Stanley | 2 | checker | 23 | " |
| 1003 | | | | | |
| A | Crehan Helen-† | 3 | housewife | 42 | " |
| B | Crehan Matthew | 3 | serviceman | 52 | " |
| C | Gurney Joseph | 3 | yardman | 65 | " |
| D | Gurney Margaret-† | 3 | at home | 65 | " |
| E | Gorham Julia M-† | 4 | cleaner | 55 | " |
| F | Joyce Mary T-† | 4 | clerk | 26 | " |

Beech Glen Street

| | | | | | |
|-------------|------------------------|----|--------------|----|-------------|
| K | Quandt Lena-† | 1 | housekeeper | 55 | here |
| L | Yagjian George R | 21 | investigator | 40 | " |
| M | Yagjian Mary R-† | 21 | clerk | 35 | " |
| N | Yagjian Rose D-† | 21 | housewife | 63 | " |
| O | Abrahamian Elmas-† | 21 | " | 56 | " |
| P | Abrahamian Michael | 21 | clerk | 66 | " |
| R | Arzoomanian Zalcar | 21 | proprietor | 76 | " |
| S* | Karagoyian Siranoush-† | 21 | housewife | 43 | " |
| T | Karagoyian Ruben | 21 | factorywkr | 53 | " |
| U* | Keosian Mary-† | 21 | at home | 68 | " |
| V | Bersim Alexander | 25 | laborer | 63 | " |
| W | Darles Helen-† | 25 | housewife | 68 | " |
| Y | Blacktin Irene-† | 25 | beautician | 51 | " |
| Z | Blacktin Leona-† | 25 | teacher | 29 | " |
| 1004 | | | | | |
| A | Danaky Emily-† | 27 | stitcher | 55 | " |
| B | Danaky Joseph T | 27 | mechanic | 60 | " |
| C | Gosselin Edward | 27 | salesman | 28 | " |
| D | Gosselin Edward | 27 | mechanic | 50 | " |
| E | Gosselin Lydia-† | 27 | operator | 50 | " |
| F | Gosselin Margaret-† | 27 | at home | 30 | " |
| G* | Brady Bridget-† | 29 | housewife | 30 | 29 Fort av |
| H* | Brady Columba | 29 | foundrywkr | 28 | 29 " |
| K* | Helmanis Enida-† | 29 | stitcher | 34 | 600 Tremont |
| L* | Grinbergs Vera-† | 29 | nurse | 47 | 6 Highland |

| Page. | Letter. | FULL NAME. | Residence, Jan. 1, 1954. | Occupation. | Supposed Age. | Reported Residence, Jan. 1, 1953. |
|-------|---------|------------|--------------------------------|-------------|------------------|--------------------------------------|
| | | | | | | Street and Number. |

Beech Glen Street—Continued

| | | | | | | |
|-------------|--|-------------------------|----|----------------|----|--------------|
| M | | O'Leary Catherine-† | 31 | housewife | 54 | here |
| N | | O'Leary Ernest J | 31 | letter carrier | 67 | " |
| O | | O'Leary Charles T | 31 | attorney | 36 | " |
| P | | O'Leary Marilyn-† | 31 | housewife | 29 | " |
| R | | Benny Helen-† | 31 | " | 59 | " |
| S | | Majors Alta-† | 33 | cleaner | 32 | " |
| T | | Majors David S | 33 | packer | 48 | " |
| V | | MacInnis Eleanor B-† | 43 | stitcher | 51 | " |
| W | | MacInnis William A | 43 | laborer | 44 | " |
| X | | Tjerlis Constantine | 43 | cook | 62 | " |
| Y | | McCallum Fred | 43 | ironwkr | 36 | " |
| Z | | McCallum Pearl-† | 43 | housewife | 38 | " |
| 1005 | | | | | | |
| A* | | Strazdins Emma-† | 45 | stitcher | 55 | 213 Amory |
| B* | | Strazdins John | 45 | welder | 29 | 32 Dartmouth |
| C* | | Strazdins John | 45 | machinist | 68 | 213 Amory |
| D* | | Strazdins Valya-† | 45 | housewife | 21 | 32 Dartmouth |
| E | | Zepurneek Edward | 45 | painter | 40 | here |
| F | | Zepurneek Nellie-† | 45 | housewife | 44 | " |
| G | | Hinderscheid Bertrand B | 45 | conductor | 60 | " |
| H | | Hinderscheid Irene-† | 45 | housewife | 54 | " |
| K | | Zepurneek Frederick | 47 | supervisor | 35 | " |
| L | | Zepurneek Volly-† | 47 | clerk | 37 | " |
| M | | O'Leary James A | 47 | fireman | 54 | " |
| N | | O'Leary Jeanne T-† | 47 | supervisor | 22 | " |
| O | | O'Leary Rita E-† | 47 | housewife | 50 | " |
| P | | Krastin Emily H-† | 47 | stitcher | 63 | " |
| R | | Sweeney Evelyn D-† | 47 | housewife | 28 | " |
| S | | Sweeney James J | 47 | mechanic | 30 | " |
| T | | Coffey Anna-† | 49 | secretary | 37 | " |
| U | | Crowley James | 49 | laborer | 35 | " |
| V | | Crowley Mary-† | 49 | secretary | 30 | " |
| W | | Cummings Bridget-† | 49 | housewife | 60 | " |
| X | | Cummings James | 49 | U S A | 22 | " |
| Y | | Cummings Leo | 49 | longshoreman | 60 | " |
| Z | | Brown George F | 49 | salesman | 32 | " |
| 1006 | | | | | | |
| A | | Brown Helen J-† | 49 | housewife | 29 | " |
| B | | Vivavorian Hrepsima-† | 51 | at home | 69 | " |
| C | | James Irene-† | 51 | housewife | 27 | " |
| D | | James Roy | 51 | salesman | 32 | " |

| Page. | Letter. | FULL NAME. | Residence. Jan. 1, 1954. | Occupation. | Supposed Age. | Reported Residence, Jan. 1, 1953, Street and Number. |
|-------|---------|--------------------------------------|--------------------------------|--------------|------------------|--|
| | | Beech Glen Street - Continued | | | | |
| | E* | DiNatale Antonio | 51 | laborer | 37 | here |
| | F | DiNatale Dominica-† | 51 | housewife | 36 | " |
| | G | Cunningham Elizabeth L-† | 53 | at home | 40 | " |
| | H | Cunningham Josephine M-† | 53 | housewife | 72 | " |
| | K | Cunningham Josephine-† | 53 | domestic | 45 | " |
| | L | Schoeffler Rose B-† | 53 | at home | 50 | " |
| | M | Schoeffler Siegfried | 53 | supervisor | 55 | " |
| | N* | Anthony Haven | 53 | chauffeur | 55 | " |
| | O | Anthony Mary-† | 53 | at home | 43 | " |
| | P | St Marie Joseph | 55 | painter | 50 | " |
| | R | St Marie Mary-† | 55 | laundress | 48 | " |
| | S | Sarian Catherine-† | 55 | clerk | 25 | " |
| | T* | Sarian Mary-† | 55 | at home | 51 | " |
| | U | Sarian Stephen | 55 | student | 21 | " |
| | V | Sarian Stephen | 55 | mason | 52 | " |
| | W | Mandanice Grace-† | 55 | stitcher | 42 | " |
| | X | Mandanice Louis | 55 | mechanic | 57 | " |
| | Y | Mandanice Mario | 55 | student | 20 | " |
| | Z* | Varca Mary-† | 55 | at home | 71 | " |
| | | 1007 | | | | |
| | A | Duffy Gertrude A-† | 57 | " | 53 | " |
| | B | Duffy Hugh F | 57 | printer | 59 | " |
| | C | Beckerer Charles J | 57 | retired | 80 | " |
| | D | Beckerer Elizabeth C-† | 57 | at home | 80 | " |
| | E | Kelly Jennie-† | 59 | housewife | 59 | " |
| | F | Kelly Margaret T-† | 59 | clerk | 28 | " |
| | G | Kelly Marie J-† | 59 | " | 22 | " |
| | H | Kelly William H | 59 | pipefitter | 59 | " |
| | K | Reidy Mary T-† | 59 | nurse | 65 | " |
| | L | Greeley John | 60 | agent | 42 | " |
| | M | Greeley Margaret-† | 60 | housewife | 39 | " |
| | N | Faulstick Richard | 60 | adminstrator | 24 | " |
| | O | Faulstick Virginia-† | 60 | stenographer | 31 | " |
| | P | Stillman Carolyn-† | 60 | housewife | 28 | " |
| | R | Stillman Charles | 60 | clerk | 28 | " |
| | S | Schell John L | 61 | printer | 31 | " |
| | T | Schell Margaret-† | 61 | at home | 32 | " |
| | U | Schell Edward A | 61 | printer | 64 | " |
| | V | Schell Edward J | 61 | mechanic | 39 | " |
| | W | Schell Lawrence | 61 | printer | 24 | " |
| | X | Schell Patricia-† | 61 | housewife | 22 | " |

| Page. | Letter. | FULL NAME. | Residence, Jan. 1, 1954. | Occupation. | Supposed Age. | Reported Residence, Jan. 1, 1953. |
|-------|---------|------------|--------------------------------|-------------|------------------|--------------------------------------|
| | | | | | | Street and Number. |

Beech Glen Street—Continued

| | | | | | | |
|-------------|--|--------------------|----|--------------|----|--------------|
| Y | | White Frank | 61 | supt | 63 | here |
| Z | | Colleran Patrick | 63 | retired | 65 | " |
| 1008 | | | | | | |
| A | | Colleran Sally-† | 63 | at home | 21 | " |
| B | | Colleran Sarah-† | 63 | housewife | 55 | " |
| C | | Carter Cleora-† | 65 | at home | 65 | 57 Hollander |
| D | | Carter Ethel B-† | 65 | stenographer | 34 | 57 " |
| E | | Francis Cleora C-† | 65 | secretary | 32 | 1 Ditmus ct |
| F | | Francis Richard W | 65 | laborer | 32 | 1 " |

Cedar Park

| | | | | | | |
|-------------|--|-----------------------|----|--------------|----|----------------|
| G | | Olsen Glenn | 5 | mechanic | 32 | here |
| H | | Olsen Helen C-† | 5 | housewife | 29 | " |
| K | | Blaikie Frank | 6 | operator | 27 | " |
| L | | Blaikie Helen-† | 6 | factorywkr | 24 | " |
| M | | Flahive Mary-† | 6 | housewife | 29 | " |
| N | | Flahive Paul | 6 | guard | 25 | " |
| O | | Langdon James T | 7 | roofer | 31 | " |
| P | | Langdon Violet K-† | 7 | housewife | 30 | " |
| R | | Langdon Eva F-† | 8 | factorywkr | 45 | " |
| S | | Langdon Thomas J | 8 | truck driver | 55 | " |
| T | | Ashe Samuel S | 9 | checker | 34 | 227 Highland |
| U | | Ashe Viola C-† | 9 | housewife | 30 | 227 " |
| V | | Johnson Florence E-† | 9 | stitcher | 30 | 59 Harold |
| W | | Guariglia Joseph | 10 | printer | 48 | here |
| X | | Guariglia Regina-† | 10 | factorywkr | 38 | " |
| Y | | Belton Mary-† | 11 | domestic | 35 | " |
| Z | | Corrie Helen-† | 11 | " | 48 | 21 Seneca |
| 1009 | | | | | | |
| A | | Offley John | 11 | retired | 71 | 21 " |
| B | | Roberta Frank | 11 | machinist | 33 | 21 " |
| C | | Santos John A | 11 | operator | 57 | 21 " |
| D | | Starrs Bernard F | 12 | machinist | 35 | here |
| E | | Starrs Bernard J | 12 | carpenter | 72 | " |
| F | | Starrs Catherine-† | 12 | housewife | 62 | " |
| G | | Starrs Francis G | 12 | U S N | 26 | " |
| H | | Starrs Robert W | 12 | U S A F | 22 | " |
| K | | Dunne Allen T | 14 | pipefitter | 34 | 16 E Brookline |
| L | | Dunne Mildred A-† | 14 | housewife | 33 | 16 " |
| M | | Douglas Catherine E-† | 16 | " | 40 | here |

| Page. | Letter. | FULL NAME. | Residence, Jan. 1, 1954. | Occupation. | Supposed Age. | Reported Residence, Jan. 1, 1953. | Street and Number. |
|-------|---------|------------|--------------------------------|-------------|------------------|--------------------------------------|--------------------|
|-------|---------|------------|--------------------------------|-------------|------------------|--------------------------------------|--------------------|

Cedar Park--Continued

| | | | | | | | |
|----|--|------------------------|----|------------|----|------------------------|---|
| N | | Douglas John A | 16 | surgeon | 38 | here | |
| O* | | Petrie Patrick | 16 | painter | 44 | 40 St Francis de Sales | |
| P | | Petrie Rita-† | 16 | housewife | 38 | 40 | " |
| R | | Campbell Elizabeth M-† | 18 | secretary | 21 | here | |
| S | | Campbell Mary C-† | 18 | housewife | 48 | " | |
| T | | Campbell John J | 18 | engineer | 55 | " | |
| U | | Campbell John R | 18 | student | 27 | " | |
| V* | | Buccella Alice-† | 20 | housewife | 64 | " | |
| W | | Buccella Jean-† | 20 | stitcher | 32 | " | |
| X | | Buccella Rosario | 20 | contractor | 60 | " | |
| Y | | Henderson Barbara G-† | 22 | housewife | 27 | " | |
| Z | | Henderson John W | 22 | welder | 33 | " | |

1010

| | | | | | | | |
|----|--|-------------------|----|------------|----|------------|--|
| A* | | McDonald Donald | 24 | mechanic | 43 | " | |
| B* | | McDonald Mary-† | 24 | housewife | 43 | " | |
| C | | Bullock Adolphus | 24 | waiter | 25 | " | |
| D | | Bullock Toni-† | 24 | factorywkr | 25 | " | |
| E | | Bullock Richard L | 26 | chauffeur | 21 | " | |
| F | | Bullock Viola-† | 26 | housewkr | 56 | " | |
| G | | Bullock Walter T | 26 | retired | 89 | " | |
| H | | Seward William L | 26 | clerk | 33 | 1 Sunny ct | |
| K | | Hayes John E | 28 | laborer | 29 | here | |
| L | | Hayes Louise-† | 28 | housewife | 39 | " | |

Cedar Street

| | | | | | | | |
|---|--|--------------------|-----|-------------|----|------|--|
| M | | Piper Elsie-† | 99 | factorywkr | 40 | here | |
| N | | Piper Samuel D | 99 | maintenance | 43 | " | |
| O | | McDonald George | 99 | retired | 69 | " | |
| P | | Daniels Austin V | 99 | laborer | 58 | " | |
| R | | Daniels Lillie B-† | 99 | housekeeper | 55 | " | |
| S | | James Veronica-† | 101 | domestic | 54 | " | |
| T | | Abbot Caroline-† | 101 | clerk | 36 | " | |
| U | | Abbot Joseph | 101 | barber | 35 | " | |
| V | | Freeman Irvin | 101 | janitor | 54 | " | |
| W | | Freeman Laurena-† | 101 | housewife | 56 | " | |
| X | | Manesis Agnes-† | 103 | " | 53 | " | |
| Y | | Manesis John | 103 | cook | 60 | " | |
| Z | | Kiley Robert | 103 | laborer | 33 | " | |

1011

| | | | | | | | |
|---|--|---------------|-----|-----------|----|---|--|
| A | | Kiley Sarah-† | 103 | housewife | 31 | " | |
|---|--|---------------|-----|-----------|----|---|--|

| Page. | Letter. | FULL NAME. | Residence, Jan. 1, 1954. | Occupation. | Supposed Age. | Reported Residence, Jan. 1, 1953. |
|-------|---------|------------|--------------------------------|-------------|------------------|--------------------------------------|
| | | | | | | Street and Number. |

Cedar Street—Continued

| | | | | | | |
|-------------|--|-------------------------|-------|------------|----|------------------|
| B | | Ashe Charlotte—† | 103 | housewife | 33 | here |
| C | | Ashe John J | 103 | switchman | 43 | " |
| D | | Giguere Florence—† | 104 | housewife | 30 | " |
| E | | Giguere Raymond | 104 | mechanic | 40 | " |
| F | | Sullivan Catherine L—† | 104 | domestic | 75 | " |
| G | | Shine James | 105 | steelwkr | 46 | " |
| K | | Shine Nora—† | 105 | housewife | 45 | " |
| H | | Cummings Mary—† | 105 | " | 24 | " |
| L | | Curley Anna—† | 105 | " | 23 | " |
| M | | Curley James | 105 | steelwkr | 23 | " |
| N* | | Hurley Donald | 105 | plasterer | 24 | " |
| O | | Kearney Marian—† | 105 | factorywkr | 20 | 2440 Wash'n |
| P | | Kearney Marian—† | 105 | housewife | 38 | 2440 " |
| R | | Kearney Peter | 105 | roofer | 44 | 2440 " |
| S | | Callahan Robert | 105 | " | 32 | 45 Winslow |
| T | | Eriksson Lennart | 106 | shipper | 26 | here |
| U | | Eriksson Marjorie—† | 106 | housewife | 25 | " |
| V | | Greene Alfred | 106 | decorator | 34 | " |
| W | | Greene Jacqueline—† | 106 | housewife | 29 | Buzzards Bay |
| X | | Tilghman Sylvia—† | 106 | domestic | 28 | 749 Tremont |
| Y | | Crimmins Allan F | 107 | salesman | 51 | here |
| Z | | Crimmins Elizabeth—† | 107 | teacher | 48 | " |
| 1012 | | | | | | |
| A* | | Crimmins Susan—† | 107 | housewife | 90 | " |
| B* | | Miller Cyril | 107A | rubberwkr | 28 | " |
| C* | | Miller Joyce—† | 107A | " | 28 | " |
| D | | Jones John L | 107A | tester | 21 | " |
| E | | Manley Joseph J | 107A | guard | 37 | " |
| F | | Manley Katherine—† | 107A | housewife | 38 | " |
| G | | MacDonald Ann—† | 108 | domestic | 55 | " |
| H* | | McLeod Catherine—† | 108 | cleaner | 42 | 7 Melvinside ter |
| K | | McLeod Laughlin | 108 | shipfitter | 49 | 7 " |
| L | | Voight Helen—† | 108 | technician | 41 | here |
| N | | Tufankjian Kerakown—† | 109 | housewife | 54 | " |
| O | | Tufankjian Leevon | 109 | shipper | 64 | " |
| P | | Patriquin Catherine V—† | 109 | housewife | 65 | " |
| R | | Patriquin Charles L | 109 | mechanic | 42 | " |
| S | | Patriquin Eleanor R—† | 109 | clerk | 37 | " |
| T | | Russo James rear | 109 | retired | 62 | " |
| U | | Russo Margaret—† | " 109 | saleswoman | 54 | " |
| V | | Russo Theresa—† | " 109 | housewife | 60 | " |

| Page Letter | Full Name | Residence, Jan. 1, 1954 | Occupation | Age | Reported Residence, Jan. 1, 1954 | Street and Number |
|----------------|-----------------------|-------------------------------|--------------|-----|-------------------------------------|-------------------|
| w | Bradford Albert O | 110 | painter | 37 | here | |
| x | Bradford Helen G-† | 110 | housewife | 41 | " | |
| y | O'Connell Daniel | 110 | electrician | 53 | " | |
| z | Staumens Gaida-† | 110 | operator | 24 | | S Linwood sq |
| 1013 | | | | | | |
| A | Staumens Gunars | 110 | student | 26 | 11 | " |
| B | Staumens Malvine-† | 110 | housekeeper | 50 | 11 | " |
| C | Crumb Gertrude-† | 111 | housewife | 39 | here | |
| D | Crumb Joseph | 111 | cleaner | 44 | " | |
| E | Fairfield Frederick E | 111 | carpenter | 35 | " | |
| F | Fairfield Mary D-† | 111 | housewife | 35 | " | |
| G | Brown Catherine-† | 111 | " | 44 | " | |
| H | Brown John | 111 | truck driver | 46 | " | |
| K | Pina Manuel | 112 | chauffeur | 50 | " | |
| L | Pina Mary-† | 112 | housewife | 44 | " | |
| M | Bohannon Moselle-† | 112 | " | 24 | " | |
| N | Bohannon Robert | 112 | truck driver | 25 | " | |
| O | Scehenk Isabel-† | 112 | housekeeper | 34 | 12 | Truro |
| P | Lukas Alice-† | 113 | housewife | 36 | here | |
| R | Lukas Melbourne | 113 | chauffeur | 42 | " | |
| S | Colleran Marguerite-† | 113 | housewife | 42 | " | |
| T | Colleran William J | 113 | painter | 46 | " | |
| U | Grass Marguerite-† | 113 | factorywkr | 21 | " | |
| V | Courtney Christine-† | 113 | housewife | 34 | " | |
| W | Courtney Dennis | 113 | laborer | 41 | " | |
| X | Jenkins Andrew | 114 | mechanic | 37 | " | |
| Y | Thompson Nellie-† | 114 | teacher | 34 | " | |
| Z* | Kruza John | 114 | painter | 43 | " | |
| 1014 | | | | | | |
| A | Kruza Valiza-† | 114 | cook | 36 | " | |
| B | Pearson Ellen-† | 114 | housewife | 57 | " | |
| C | Pearson John J | 114 | retired | 68 | " | |
| D | Tappin Irving | 115 | clerk | 46 | " | |
| E | Tappin Naomi-† | 115 | " | 39 | " | |
| F | McCoy Alma-† | 115 | housewife | 38 | " | |
| G | McCoy Predone | 115 | mechanic | 50 | " | |
| H | Nitch Catherine-† | 115 | housewife | 32 | " | |
| K | Nitch George | 115 | cleaner | 50 | " | |
| L | Sickles Eleanor-† | 117 | cook | 48 | " | |
| M | Beck Joseph | 117 | chauffeur | 47 | " | |
| N | Beck Margaret-† | 117 | operator | 36 | " | |

| Page. Letter. | FULL NAME. | Residence, Jan. 1, 1934. | Occupation. | Supposed Age. | Reported Residence, Jan. 1, 1933. | |
|------------------|------------|--------------------------------|-------------|------------------|--------------------------------------|--|
| | | | | | Street and Number. | |

Cedar Street—Continued

| | | | | | | |
|---|-------------------------|-----|--------------|----|------|---------|
| O | Johnson Ray | 117 | truck driver | 30 | here | |
| P | Johnson Theresa-† | 117 | dietitian | 22 | " | |
| R | Kropowensky Mary-† | 118 | housewife | 24 | " | |
| S | Kropowensky Walter | 118 | mechanic | 29 | " | |
| T | Constantine Nicholas | 118 | baker | 66 | " | |
| U | Constantine Penelope-† | 118 | housewife | 58 | " | |
| V | Hynes Margaret-† | 118 | secretary | 38 | " | |
| W | Hynes Michael | 118 | retired | 70 | " | |
| X | Kelly Catherine-† | 119 | attendant | 59 | " | |
| Y | Gallagher Catherine M-† | 119 | at home | 69 | 227 | Roxbury |
| Z | Gallagher Thomas E | 119 | retired | 81 | 227 | " |

1015

| | | | | | | |
|----|-------------------------|-----|--------------|----|------|----------|
| A | Stillings Catherine T-† | 119 | hospitalwkr | 37 | 227 | " |
| B | Stillings Raymond B | 119 | truck driver | 39 | 227 | " |
| C | McGuire Louis J | 119 | laborer | 32 | here | |
| D | McGuire Louis J | 119 | retired | 56 | " | |
| E | McGuire Mary-† | 119 | domestic | 59 | " | |
| F | McGary Claire-† | 120 | housewife | 51 | " | |
| G | McGary Mathias | 120 | U S C G | 23 | " | |
| H | McGary Mathias | 120 | operator | 47 | " | |
| K | Dow Irene-† | 120 | clerk | 31 | " | |
| L | Kropowensky Joseph | 120 | shoemkr | 66 | " | |
| M* | Kropowensky Pauline-† | 120 | housewife | 55 | " | |
| N* | Belruss James K | 120 | housekeeper | 70 | " | |
| P* | Belruss Vladimir | 120 | technician | 34 | " | |
| O* | Kacens Lydia-† | 120 | stitcher | 41 | " | |
| R* | Kacens Rudolph H | 120 | draftsman | 54 | " | |
| S | Ross Barbara-† | 121 | housewife | 23 | " | |
| T | Ross Percy | 121 | chauffeur | 24 | " | |
| U | Hawkesworth Albert | 121 | stitcher | 31 | 20 | Highland |
| V | Hawkesworth Irene-† | 121 | housewife | 33 | 20 | " |
| W | Clark Annie M-† | 121 | " | 61 | here | |
| X | Clark George M | 121 | chauffeur | 56 | " | |
| Y | Wood Alice-† | 122 | housewife | 37 | " | |
| Z | Wood David | 122 | presser | 33 | " | |

1016

| | | | | | | |
|---|-------------------|-----|-----------|----|---|--|
| A | Scott Alma-† | 122 | housewife | 31 | " | |
| B | Scott Robert | 122 | salesman | 28 | " | |
| C | Watson Marie-† | 122 | nurse | 32 | " | |
| D | Spears Jeanette-† | 123 | cook | 67 | " | |
| E | White Edward | 123 | chauffeur | 31 | " | |

| Page. | Letter. | Full Name. | Residence, Jan. 1, 1954. | Occupation. | Supposed Age. | Reported Residence, Jan. 1, 1953. Street and Number. |
|-------|---------|----------------------|--------------------------------|-------------|------------------|--|
| | F | Wade Henry | 123 | porter | 68 | here |
| | G | Clark Frank J | 124 | houseman | 54 | " |
| | H | Davis Margaret-† | 124 | domestic | 68 | " |
| | K | Megna Charles | 124 | mechanic | 41 | " |
| | L | Megna Jennie-† | 124 | laundress | 40 | " |
| | M | Lafrancois Armand | 125 | trucker | 35 | " |
| | N | Lafrancois Miriam-† | 125 | housewife | 31 | " |
| | O | Hunter Gertrude-† | 125 | " | 52 | " |
| | P | Hunter Robert | 125 | clerk | 28 | " |
| | R | Riley Loretta-† | 125 | housewife | 37 | " |
| | S | Megna Eleanor-† | 126 | laundress | 37 | " |
| | T | Megna Thomas | 126 | laborer | 37 | " |
| | U | Megna Guido | 126 | U S A | 20 | " |
| | V | Megna John | 126 | ironwkr | 24 | " |
| | W | Megna Martin | 126 | " | 26 | " |
| | X | Megna Mary-† | 126 | domestic | 62 | " |
| | Y | Megna Vincenzo | 126 | retired | 68 | " |
| | Z | Phillips Doris-† | 127 | housewife | 31 | " |
| | | 1017 | | | | |
| | A | Phillips Lloyd | 127 | fireman | 31 | " |
| | B | Dumont Rose-† | 127 | clerk | 39 | " |
| | C | Kacosian Charles M | 127 | " | 33 | " |
| | D | *Phillips Beatrice-† | 127 | housewife | 54 | " |
| | E | Phillips Reuben | 127 | machinist | 56 | " |
| | F | Niles Edna-† | 129 | assembler | 29 | " |
| | G | *Niles Eustis | 129 | operator | 28 | " |
| | H | Johnson Charles M | 129 | porter | 59 | " |
| | K | Johnson Zelma O-† | 129 | housewife | 37 | " |
| | L | Nelson Annie-† | 129 | seamstress | 40 | 11 Rollins ct |
| | M | Rudd Dorothy-† | 129 | factorywkr | 34 | 9 " |
| | O | Pernavas William | 131 | welder | 38 | here |
| | P | *Buechs Jessie V-† | 131 | housewife | 39 | " |
| | R | Rogers Joan-† | 131 | " | 20 | " |
| | S | Rogers Lloyd | 131 | U S N | 24 | Oregon |
| | T | Kirrane Francis | 133 | clerk | 21 | here |
| | U | Kirrane Margaret-† | 133 | housewife | 48 | " |
| | V | Kirrane Peter | 133 | laborer | 49 | " |
| | W | Ravino Catherine-† | 133 | laundrywkr | 36 | " |
| | X | Ravino George | 133 | firefighter | 26 | " |
| | Y | Ross Archie | 133 | mechanic | 48 | " |
| | Z | Ross Bessie-† | 133 | housewife | 74 | " |

| Page. Letter. | FULL NAME. | Residence, Jan. 1, 1954. | Occupation. | Suppressed Age. | Reported Residence, Jan. 1, 1953. |
|------------------|------------|--------------------------------|-------------|--------------------|--------------------------------------|
| | | | | | Street and Number. |

1018

Cedar Street—Continued

| | | | | | |
|----|-----------------------|-----|--------------|----|-----------|
| A | Fay Patrick | 133 | laborer | 45 | here |
| B | Kelly Agnes-† | 133 | domestic | 44 | " |
| C | Murray Kathleen-† | 133 | housewife | 42 | " |
| D | Murray Thomas | 133 | longshoreman | 45 | " |
| E | Kreckler Paul | 135 | manager | 27 | " |
| F | Kreckler Rita-† | 135 | inspector | 26 | " |
| G | Harrington Edwin | 135 | pharmacist | 30 | " |
| H | Harrington Frances-† | 135 | housewife | 29 | " |
| K* | Ravino Catherine-† | 135 | " | 46 | " |
| L | Ravino George | 135 | electrician | 49 | " |
| M | Ravino Joseph | 135 | clerk | 27 | " |
| N | Corcoran John T | 139 | cablewkr | 31 | 146 Cedar |
| O | Corcoran Margaret L-† | 139 | operator | 28 | here |
| P | Ball Barbara M-† | 139 | housewife | 28 | " |
| R | Ball Francis J | 139 | U S A | 32 | " |
| S | Lynch Josiah M | 139 | student | 23 | " |
| T | Lynch Josiah M | 139 | painter | 52 | " |
| U | Lynch Stella M-† | 139 | housewife | 48 | " |
| V | Lynch Sylvia M-† | 139 | clerk | 26 | " |
| W | Bruno Michael | 139 | " | 22 | " |
| X | Cantone Salvatore | 139 | manager | 50 | " |
| Y | Cantone Susan-† | 139 | housewife | 41 | " |
| Z | Habeeb Anna-† | 139 | stitcher | 63 | " |

1019

| | | | | | |
|----|-----------------------|-----|-------------|----|-----------|
| A* | Alsins Dzidra-† | 140 | clerk | 23 | " |
| B* | Alsins Karl W | 140 | mechanic | 56 | " |
| C* | Alsins Liba-† | 140 | housekeeper | 52 | " |
| D* | Freijas Janis | 140 | laborer | 40 | " |
| E* | Willers Zanis | 140 | " | 60 | " |
| F | Gaughan Anthony | 140 | trucker | 55 | " |
| G | Gaughan Theresa-† | 140 | housewife | 50 | " |
| H | Hart Joseph E | 141 | laborer | 40 | " |
| K | Mudge Kathryn-† | 141 | housewife | 47 | " |
| L | Mudge William F | 141 | laborer | 55 | " |
| M | Law Agnes M-† | 141 | matron | 62 | 46 Vernon |
| N | Law William | 141 | warehouse | 30 | 46 " |
| O | Bombach Mary-† | 141 | housewife | 54 | here |
| P | Cameron Christine A-† | 141 | domestic | 80 | " |
| R | Mudge Virginia-† | 141 | clerk | 26 | " |
| S | Mudge William | 141 | trucker | 30 | " |

| Page. | Letter. | FULL NAME. | Residence, Jan. 1, 1954. | Occupation. | Suppressed Age. | Reported Residence, Jan. 1, 1954. Street and Number. |
|-------|---------|------------|--------------------------------|-------------|--------------------|--|
|-------|---------|------------|--------------------------------|-------------|--------------------|--|

Cedar Street— Continued

| | | | | | | |
|-------------|---|---------------------|--------|-------------|----|------------|
| | T | Gately Helen † | 143 | clerk | 48 | here |
| | U | Gately Thomas | 143 | laborer | 21 | " |
| | V | Boure Constance † | 143 | housewife | 26 | " |
| | W | Boure William | 143 | trucker | 28 | " |
| | X | Estabrook Evelyn † | 143 | nurse | 55 | " |
| | Y | Maher John | 143 | retired | 69 | " |
| | Z | Maher Mary-† | 143 | laundress | 53 | " |
| 1020 | | | | | | |
| | A | Dunn Charles | 144 | painter | 45 | " |
| | B | Dunn Theresa-† | 144 | housewife | 35 | " |
| | D | Hennessey Austin F | 145-47 | shipper | 52 | " |
| | E | Hennessey Richard | 145-47 | U S A | 25 | " |
| | F | Hennessey Viola-† | 145-47 | domestic | 53 | " |
| | G | Webb Beatrice-† | 145-47 | cashier | 26 | " |
| | H | Fenton Mary-† | 145-47 | restaurant | 41 | " |
| | K | Fenton Herbert | 145-47 | maintenance | 44 | " |
| | L | Jackson Andrew | 146 | custodian | 45 | " |
| | M | Littlejohn Jennie-† | 146 | housewife | 68 | " |
| | P | Pickett Jean C-† | 146 | " | 35 | " |
| | R | Pickett Jerry A | 146 | machinist | 36 | " |
| | S | Littlejohn Louise-† | 146 | nurse's aid | 30 | " |
| | T | Littlejohn William | 146 | technician | 33 | " |
| | U | Littlejohn Hattie-† | 146 | nurse | 39 | " |
| | W | Duarte Beatrice-† | 153 | housewife | 37 | " |
| | X | Duarte Theophilo | 153 | machinist | 50 | " |
| | Y | Riendeau Joseph | 155 | rubberwkr | 43 | S3 Fort av |
| | Z | Riendeau Ruth-† | 155 | housewife | 40 | S3 " |

1021

| | | | | | | |
|--|----|----------------------|-----|--------------|----|-----------|
| | A | Leonard Christine-† | 157 | " | 44 | here |
| | B | Leonard Peter | 157 | truck driver | 44 | " |
| | C | Spillane Catherine-† | 159 | domestic | 80 | " |
| | E | Bailey Audrey-† | 162 | housewife | 20 | Billerica |
| | F | Bailey James | 162 | U S N | 28 | " |
| | G | Sample Jennie M-† | 162 | cook | 60 | here |
| | H | Sample Jesse M | 162 | machinist | 60 | " |
| | K | Koelsch Emma M-† | 162 | housewife | 74 | " |
| | L | McClure Catherine-† | 162 | nurse | 20 | " |
| | M | Carter Louise-† | 164 | housewife | 61 | " |
| | N | Carter Walter A | 164 | machinist | 64 | " |
| | O | Doherty Frances-† | 164 | housewife | 41 | " |
| | P* | Doherty William A | 164 | cook | 46 | " |

| Page. | Letter. | FULL NAME. | Residence, Jan. 1, 1954. | Occupation. | Supposed Age. | Reported Residence, Jan. 1, 1953. |
|-------|---------|------------|--------------------------------|-------------|------------------|--------------------------------------|
| | | | | | | Street and Number. |

Cedar Street—Continued

| | | | | | | |
|---|--|----------------------|------|-----------|----|-------------|
| R | | Brown Rosalie-† | 164 | housewife | 22 | 62 Rockland |
| S | | Albert Freida-† | 166 | attendant | 46 | here |
| T | | Anderson Richard A | 166 | U S A | 22 | " |
| U | | Giddings Eleanor T-† | 166 | inspector | 55 | " |
| V | | Giddings George A | 166 | carpenter | 57 | " |
| W | | Smith Everett | 166 | laborer | 56 | " |
| X | | Smith Hildred-† | 166 | housewife | 51 | " |
| Z | | McNally Helen-† | 168A | " | 30 | 15 Akron |

1022

| | | | | | | |
|---|--|-----------------------|------|------------|----|--------------|
| A | | McNally Hugh | 168A | machinist | 33 | 15 " |
| B | | Cahill Blanche-† | 172 | housewife | 45 | here |
| C | | Cahill Raymond E | 172 | chauffeur | 44 | " |
| D | | Brown Catherine-† | 174 | laundrywkr | 60 | " |
| E | | Dermody Mary V-† | 174 | housewife | 52 | 5 New Heath |
| F | | Dermody William A | 174 | chauffeur | 57 | 5 " |
| G | | Earner Margaret-† | 174 | at home | 79 | 11 Evergreen |
| H | | Robbins Elizabeth N-† | 174 | operator | 43 | here |
| K | | Simms John | 174 | retired | 71 | " |
| L | | Smith Kenneth J | 174 | chemist | 23 | " |

Centre Place

| | | | | | | |
|----|--|--------------------|---|-----------|----|------|
| M* | | Apsit Minnie-† | 1 | at home | 70 | here |
| N | | Apsit John G | 1 | machinist | 79 | " |
| O | | Philipson Anna-† | 1 | at home | 74 | " |
| P | | Heath Agnes-† | 1 | domestic | 71 | " |
| R | | Grube Alice-† | 2 | clerk | 46 | " |
| S | | Grube August | 2 | " | 41 | " |
| T | | Bloomberg John | 2 | " | 51 | " |
| U* | | Blossom Marie-† | 3 | at home | 76 | " |
| V | | Nicholson Elma-† | 3 | secretary | 44 | " |
| W | | Sugar Edward J | 3 | painter | 68 | " |
| X | | Johnson Dorothy-† | 3 | housewife | 38 | " |
| Y | | Johnson Ralph | 3 | houseman | 44 | " |
| Z | | McLaughlin Charles | 3 | machinist | 45 | " |

1023

| | | | | | | |
|---|--|--------------------|---|-----------|----|---|
| A | | McLaughlin Ethel-† | 3 | housewife | 44 | " |
| B | | Johnson Julia-† | 4 | at home | 68 | " |
| C | | Lyman John | 4 | retired | 70 | " |
| D | | Lyman Lucy-† | 4 | housewife | 70 | " |
| E | | Herlihy Bertha-† | 4 | " | 59 | " |

| Page | Letter | Full Name | Residence, Jan. 1, 1934 | Occupation | Supposed Age | Reported Residence, Jan. 1, 1934, Street and Number |
|------|--------|-----------|-------------------------------|------------|-----------------|---|
|------|--------|-----------|-------------------------------|------------|-----------------|---|

Centre Place—Continued

| | | | | | |
|---|-----------------|---|-----------|----|------|
| F | Perry Clara-† | 4 | housewife | 61 | here |
| G | Sweet Joseph | 5 | clerk | 54 | " |
| H | Knox Lena B-† | 5 | at home | 75 | " |
| K | Abbott Anne M-† | 5 | housewife | 37 | " |
| L | Abbott Warren S | 5 | painter | 37 | " |
| M | Hoey Helen-† | 5 | at home | 55 | " |
| N | Hoey Richard | 5 | retired | 55 | " |
| O | Wells Francis J | 6 | salesman | 45 | " |
| P | Wells Hilda-† | 6 | housewife | 39 | " |

Centre Street

| | | | | | |
|-------------|---------------------|----|---------|----|----------------|
| S | Allen Rose-† | 47 | at home | 84 | here |
| T | Anderson Anna-† | 47 | " | 60 | 29 Fort av |
| U | Boylan Russell | 47 | retired | 79 | here |
| V | Calnan Charles | 47 | " | 72 | " |
| W | Campbell Mary-† | 47 | at home | 81 | " |
| X | Carter Delia-† | 47 | " | 80 | " |
| Y | Champney Edward | 47 | retired | 78 | " |
| Z | Clark Charles | 47 | " | 74 | 21 Appleton |
| 1024 | | | | | |
| A | Cronin Mary-† | 47 | at home | 76 | 231 W Third |
| B | Curtis Hannah-† | 47 | " | 80 | 20 Smith |
| C | Devlin Elizabeth-† | 47 | " | 79 | here |
| D | Grace Marion-† | 47 | " | 69 | " |
| E | Herman Adelaide-† | 47 | " | 79 | " |
| F | Hoddard Elizabeth-† | 47 | " | 76 | 231 Dudley |
| G | Jones John | 47 | retired | 75 | here |
| H | Kostofsky Alexander | 47 | " | 77 | 54 Auburn |
| K | Lombardi Fortunato | 47 | " | 57 | 266 Eustis |
| L | May Annie-† | 47 | at home | 79 | here |
| M | McGahey Sarah-† | 47 | " | 86 | " |
| N | McLaughlin Joseph | 47 | retired | 67 | " |
| O | Norton Bridget-† | 47 | at home | 92 | " |
| P | Peterson Carl | 47 | retired | 71 | " |
| R | Richardson Fred | 47 | " | 91 | " |
| S | Sandstrom Fred | 47 | " | 69 | 495 Walnut av |
| T | Saxer Emma-† | 47 | at home | 81 | 604 Mass av |
| U | Shields Mary-† | 47 | " | 60 | 70 Neponset av |
| V | Vining Mary-† | 47 | " | 71 | here |
| W | White George | 47 | retired | 85 | " |

| Page. | Letter. | FULL NAME. | Residence, Jan. 1, 1954. | Occupation. | Supposed Age. | Reported Residence, Jan. 1, 1953. |
|-------|---------|------------|--------------------------------|-------------|------------------|--------------------------------------|
| | | | | | | Street and Number. |

Centre Street—Continued

| | | | | | | |
|-------------|---|----------------------|----|-------------|----|--------------|
| X | | Wood Hattie-† | 47 | at home | 76 | here |
| Y | | Couillard Viola-† | 57 | nurse | 54 | " |
| Z | | Pierce Dorothy-† | 57 | housewife | 46 | " |
| 1025 | | | | | | |
| A | | Pierce Lorraine A-† | 57 | waitress | 23 | " |
| B | | McAuley Charles W | 57 | clerk | 39 | " |
| C | | McAuley Janet-† | 57 | housewife | 40 | " |
| D | * | Reid David T | 57 | watchman | 75 | " |
| E | | Ashworth George E | 59 | laborer | 52 | 87 Belvidere |
| F | | Ashworth Kathryn V-† | 59 | hospitalwkr | 50 | 87 " |
| G | | Ashworth Robert J | 59 | clerk | 27 | 87 " |
| H | | Ashworth William J | 59 | U S A | 28 | 87 " |
| K | | King Elizabeth V-† | 59 | housewife | 25 | 33 Falmouth |
| L | | King John E | 59 | laborer | 25 | 33 " |
| N | | Gibson Agnes R-† | 61 | operator | 47 | here |
| O | | Gibson Robert L | 61 | janitor | 53 | " |
| S | | McCarthy Frances-† | 63 | housewife | 42 | " |
| T | | McStowe Anne-† | 63 | clerk | 44 | " |
| U | | McStowe Thomas P | 63 | lineman | 43 | " |
| V | | Dale Mary-† | 65 | housewife | 63 | 226 Cabot |
| W | | Niles Mary-† | 65 | at home | 94 | 226 " |
| X | | Coyne Alfred | 65 | hotelwkr | 42 | here |
| Y | | Coyne Edward | 65 | " | 23 | " |
| Z | | Coyne Matilda-† | 65 | housewife | 42 | " |

1026

| | | | | | | |
|---|--|---------------------|----|------------|----|---|
| A | | McMahon Elizabeth-† | 67 | " | 52 | " |
| B | | McMahon William | 67 | laborer | 32 | " |
| C | | Reddy Eleanor-† | 67 | housewife | 35 | " |
| D | | Reddy Michael | 67 | factorywkr | 39 | " |
| E | | Fraser Archibald | 67 | retired | 68 | " |
| F | | Martin Gilford | 69 | lineman | 48 | " |
| G | | Martin Joel | 69 | U S N | 22 | " |
| H | | Martin Myrtle-† | 69 | housewife | 45 | " |
| K | | Kelley Agnes M-† | 71 | " | 66 | " |
| L | | Kelley Florence G-† | 71 | clerk | 43 | " |
| M | | Kelley Romanzo | 71 | " | 65 | " |
| N | | McLaughlin Anne-† | 71 | housewife | 38 | " |
| O | | McLaughlin Joseph | 71 | director | 45 | " |
| P | | Hughes Gerard | 71 | laborer | 45 | " |
| R | | Hughes Marie-† | 71 | housewife | 90 | " |
| S | | Grennon Joseph | 73 | laborer | 38 | " |

| Page. | Letter. | FULL NAME. | Residence, Jan. 1, 1954. | Occupation. | Supposed Age. | Reported Residence, Jan. 1, 1953. Street and Number. |
|-------|---------|------------|--------------------------------|-------------|------------------|--|
|-------|---------|------------|--------------------------------|-------------|------------------|--|

Centre Street — Continued

| | | | | | |
|---|-----------------------|----|------------|----|---------|
| T | Grennon Pearl-† | 73 | housewife | 35 | here |
| U | McFayden Catherine-† | 73 | " | 37 | " |
| V | McFayden James | 73 | factorywkr | 37 | " |
| W | Grennon Josephine C-† | 73 | housewife | 62 | 21 Kent |
| X | Grennon Mary T-† | 73 | factorywkr | 23 | 21 " |
| Y | Grennon Paul | 73 | clerk | 33 | 21 " |
| Z | Kison Charles | 75 | baker | 24 | here |

1027

| | | | | | |
|---|----------------------|----|--------------|----|-----------|
| A | Kison Laura-† | 75 | housewife | 22 | " |
| B | Brennan Dorothy-† | 75 | factorywkr | 20 | " |
| C | Volz Alfred | 75 | baker | 25 | " |
| D | Volz Mary-† | 75 | housewife | 23 | " |
| E | DePaule Anna-† | 75 | " | 22 | 2 Hoffman |
| F | DePaule Carmine | 75 | manager | 20 | 2 " |
| G | Carrigan Paul J | 77 | truck driver | 43 | here |
| H | Carrigan Rita L-† | 77 | housewife | 39 | " |
| K | Connors Kathleen M-† | 77 | clerk | 21 | " |
| L | Connors Charles A | 77 | " | 27 | " |
| M | Connors Charles J | 77 | laborer | 58 | " |
| N | Connors Helen F-† | 77 | housewife | 53 | " |
| O | Connors Phyllis M-† | 77 | shoewkr | 25 | " |
| P | Woods Manuel | 77 | painter | 45 | " |
| R | Barrett Anna-† | 79 | housewife | 40 | " |
| S | Barrett Thomas | 79 | laborer | 50 | " |
| T | Collins Francis E | 79 | inspector | 47 | " |
| U | Collins Mary E-† | 79 | housewife | 48 | " |
| V | Shargabian Anna-† | 79 | clerk | 23 | " |
| W | Shargabian Garabed | 79 | student | 29 | " |
| X | Shargabian James M | 79 | operator | 30 | " |
| Y | Shargabian Simon | 79 | U S N | 27 | " |
| Z | Shargabian Zabel-† | 79 | housewife | 57 | " |

1028

| | | | | | |
|---|-------------------|----|------------|----|---|
| A | Mallon Anna-† | 81 | stitcher | 48 | " |
| B | Mallon Margaret-† | 81 | packer | 44 | " |
| C | Mallon Nellie-† | 81 | domestic | 46 | " |
| D | Carey John J | 81 | laundrywkr | 52 | " |
| E | Hackett Mary-† | 81 | housewife | 80 | " |
| F | Wheeler Alice-† | 81 | presser | 43 | " |
| G | Wheeler William L | 81 | laborer | 22 | " |
| H | Koumashian Artin | 81 | retired | 70 | " |
| K | Koumashian Mary-† | 81 | housewife | 60 | " |

| Page. | Letter. | FULL NAME. | Residence. Jan. 1, 1934. | Occupation. | Supposed Age. | Reported Residence, Jan. 1, 1933. |
|-------|---------|------------|--------------------------------|-------------|------------------|--------------------------------------|
| | | | | | | Street and Number. |

Centre Street—Continued

| | | | | | | |
|---|--|---------------------|----|-------------|----|------|
| M | | Peterson Annette-† | 93 | housewife | 64 | here |
| N | | Peterson Jacob | 93 | machinist | 74 | " |
| O | | Peterson Olga-† | 93 | factorywkr | 22 | " |
| P | | Thoma John | 93 | " | 33 | " |
| R | | Thoma Mildred-† | 93 | housewife | 30 | " |
| S | | Peterson Jacob A | 93 | electrician | 33 | " |
| T | | Peterson Margaret-† | 93 | housewife | 26 | " |
| U | | Kelders Edgar | 94 | draftsman | 53 | " |
| V | | Kelders Karline-† | 94 | at home | 81 | " |
| W | | Kelders Olga-† | 94 | bookkeeper | 57 | " |
| X | | Deveney John | 96 | assembler | 52 | " |
| Y | | Deveney Nona-† | 96 | housewife | 39 | " |
| Z | | Glennon Anna M-† | 98 | " | 51 | " |

1029

| | | | | | | |
|---|--|-------------------|-----|-------------|----|---|
| A | | Glennon Walter | 98 | laborer | 48 | " |
| B | | DeMetris George | 100 | proprietor | 63 | " |
| C | | DeMetris Mary-† | 100 | housewife | 60 | " |
| D | | Curley Gertrude-† | 107 | " | 51 | " |
| E | | Curley Hubert | 107 | installer | 55 | " |
| F | | Curley William | 107 | " | 21 | " |
| G | | Gaffney Joseph F | 107 | painter | 67 | " |
| H | | Gaffney Mary A-† | 107 | housewife | 66 | " |
| K | | Gaffney Rita M-† | 107 | nurse | 36 | " |
| L | | Gaffney Stephen L | 107 | fireman | 35 | " |
| M | | Donnelly Martin G | 107 | clerk | 62 | " |
| N | | Kelley John J | 107 | " | 29 | " |
| O | | Kelley John J | 107 | firefighter | 55 | " |
| P | | Quinn Mary C-† | 107 | housewife | 56 | " |
| R | | Francis Anne P-† | 109 | bookkeeper | 38 | " |
| S | | Francis Mary-† | 109 | operator | 40 | " |
| T | | Doyle Celia-† | 109 | secretary | 39 | " |
| U | | McHugh Nellie A-† | 109 | housewife | 77 | " |
| V | | McHugh Thomas H | 109 | chauffeur | 52 | " |
| W | | McHugh Thomas J | 109 | factorywkr | 79 | " |
| X | | Colby Effie-† | 109 | shoewkr | 63 | " |
| Y | | Ela Florence-† | 109 | housewife | 69 | " |
| Z | | Burns Mary J-† | 111 | " | 65 | " |

1030

| | | | | | | |
|---|--|------------------|-----|-----------|----|---|
| A | | Owens Caroline-† | 111 | domestic | 48 | " |
| B | | Senska Harriet-† | 111 | housewife | 45 | " |
| C | | Senska Joseph J | 111 | custodian | 51 | " |

| Page. | Letter. | FULL NAME. | Residence, Jan. 1, 1934. | Occupation. | Supposed Age. | Reported Residence Jan. 1, 1933. Street and Number |
|-------|---------|------------|--------------------------------|-------------|------------------|--|
|-------|---------|------------|--------------------------------|-------------|------------------|--|

Centre Street—Continued

| | | | | | | |
|-------------|--|----------------------|-----|-------------|----|-------------|
| D | | Senske Robert J | 111 | mechanic | 22 | here |
| E | | Wentworth Mary A-† | 111 | housewife | 68 | " |
| F | | Galvin Mary L-† | 117 | " | 78 | " |
| G | | Gorham Rena M-† | 117 | domestic | 48 | " |
| H | | O'Neil Elizabeth A-† | 117 | teacher | 82 | " |
| K | | O'Neil Katherine F-† | 117 | housewife | 86 | " |
| S | | DeSimone Josephine-† | 121 | " | 54 | " |
| T | | DeSimone Prisco | 121 | carpenter | 64 | " |
| U | | DiMeo Clara-† | 121 | factorywkr | 39 | " |
| V | | DiMeo Frank | 121 | laborer | 37 | " |
| W | | Hoar Marie A-† | 121 | operator | 20 | " |
| X | | Lanigan Bridget-† | 123 | housewife | 61 | " |
| Y | | Lanigan Mary T-† | 123 | clerk | 24 | " |
| Z | | Lanigan Robert | 123 | retired | 58 | " |
| 1031 | | | | | | |
| A | | Lanigan Robert J | 123 | policeman | 29 | " |
| B | | Brown Jesse | 125 | janitor | 39 | " |
| C | | Greene Edna L-† | 125 | housewife | 34 | " |
| D | | Greene Harry E | 125 | operator | 35 | " |
| E | | Titus Annie P-† | 125 | housewife | 26 | " |
| F | | Jones James | 127 | mechanic | 41 | " |
| G | | Scurlock Clara J-† | 127 | entertainer | 33 | 924 Tremont |
| K | | Arnold Henry F | 131 | laborer | 44 | here |
| L | | Arnold Ruth-† | 131 | housewife | 25 | " |
| M | | Gosse Joseph | 131 | mechanic | 62 | " |
| N | | Gosse Mae-† | 131 | housewife | 70 | " |
| O | | Purnell Crawford | 131 | manager | 42 | " |
| P | | DeSimone Edward | 137 | mechanic | 40 | " |
| R | | DeSimone Susan-† | 137 | housewife | 30 | " |
| S | | Walsh Francis | 137 | inspector | 48 | " |
| T | | Walsh Mary-† | 137 | housewife | 40 | " |
| U | | Reynolds George M | 137 | metalwkr | 55 | " |
| V | | Reynolds Sadie C-† | 137 | housewife | 50 | " |
| W | | Gasson George | 139 | retired | 70 | " |
| X | | Gasson Lena-† | 139 | housewife | 69 | " |
| Y | | Clancy Michael | 139 | laborer | 53 | " |
| Z | | Travers George | 139 | musician | 38 | " |
| 1032 | | | | | | |
| A | | Wilke Helen-† | 139 | clerk | 35 | " |
| B | | Wilke William | 139 | inspector | 37 | " |
| C | | Galvin Cecilia-† | 141 | housewife | 71 | " |

| Page. | Letter. | FULL NAME. | Residence, Jan. 1, 1934. | Occupation. | Supposed Age. | Reported Residence, Jan. 1, 1933. Street and Number. |
|-------|---------|------------|--------------------------------|-------------|------------------|--|
|-------|---------|------------|--------------------------------|-------------|------------------|--|

Centre Street—Continued

| | | | | | | |
|---|---|---------------------|------|-----------|----|-------------|
| D | | Durward Mary—† | 141 | housewife | 63 | here |
| E | | Durward Frederick A | 141 | retired | 70 | " |
| F | | Durward Robert F | 141 | U S N | 20 | " |
| G | | Stokinger Mary A—† | 141 | at home | 71 | " |
| H | | Mitchell William | 142 | retired | 70 | " |
| L | | Rubino Annie—† | 149 | housewife | 30 | " |
| M | | Rubino Edmund | 149 | foreman | 34 | " |
| N | | Creelman Gertrude—† | 149 | housewife | 33 | " |
| O | | Creelman William | 149 | warehouse | 44 | " |
| P | | Zebrok Joseph | 151 | U S N | 36 | " |
| R | | Zebrok Theresa—† | 151 | housewife | 32 | " |
| S | | Murphy Edith—† | 151 | " | 42 | " |
| T | | Murphy James | 151 | machinist | 45 | " |
| U | | Lopage Albert G | 151A | laborer | 44 | 1107 Col av |
| V | * | Lopage Marie R—† | 151A | stitcher | 51 | 1107 " |
| W | | Doherty Hannah—† | 153 | housewife | 71 | here |
| X | | Doherty John | 153 | packer | 31 | " |
| Y | | Doherty Thomas | 153 | retired | 72 | " |
| Z | | Burns Mary E—† | 153 | housewife | 66 | " |

1033

| | | | | | | |
|---|---|----------------------|------|------------|----|-----------|
| A | | Burns Phillip | 153 | machinist | 66 | " |
| B | | Costello James | 153A | operator | 28 | " |
| C | * | Costello Martha—† | 153A | housewife | 60 | " |
| D | | Leolin Thomas | 155 | waiter | 62 | " |
| E | | Mulligan Edward | 155 | clerk | 22 | " |
| F | | Mulligan Edward | 155 | " | 59 | " |
| G | | Mulligan Helen—† | 155 | laundress | 56 | " |
| H | | Gallagher Daniel T | 155 | boilermkr | 25 | " |
| K | | Gallagher Ruth—† | 155 | housewife | 23 | " |
| L | * | Scordino Antonette—† | 158 | " | 51 | " |
| M | | Pugliesi Catherine—† | 158 | " | 33 | " |
| N | | Pugliesi Michael | 158 | salesman | 32 | " |
| O | | Barbone Edward A | 158 | factorywkr | 25 | 498 Adams |
| P | | Barbone Yolanda—† | 158 | clerk | 23 | 498 " |
| R | | Meskel Samuel | 158 | retired | 65 | here |
| S | | Crowley David | 160 | custodian | 58 | " |
| T | | Crowley Edward | 160 | clerk | 28 | " |
| U | | Crowley Margaret—† | 160 | housewife | 59 | " |
| V | | Kuatrale Marion—† | 160 | " | 33 | " |
| W | | Kuatrale Phillip M | 160 | machinist | 39 | " |

| Page. | Letter. | FULL NAME. | Residence, Jan. 1, 1954. | Occupation. | Supposed Age. | Reported Residence Jan. 1, 1953. Street and Number. |
|--------------------------------|---------|--------------------|--------------------------------|--------------|------------------|---|
| Centre Street—Continued | | | | | | |
| X | | Little Patrick | 160 | retired | 89 | here |
| Y | | Basabe Catherine-† | 160 | waitress | 42 | " |
| Z | | Shamata Anna-† | 160 | at home | 77 | " |
| 1034 | | | | | | |
| A | | Bevis Nellie M-† | 162 | waitress | 47 | " |
| B | | Stoddard Hilja J-† | 162 | nurse | 36 | " |
| C | | Murray James | 162 | laborer | 45 | " |
| D | | Normile Annie-† | 162 | at home | 80 | " |
| E | | Lester Evelyn-† | 162 | waitress | 39 | 290 Highland |
| F | | Clark Annie-† | 165 | domestic | 26 | here |
| G | | Conway Mary-† | 165 | cook | 68 | " |
| H | | Cummings John A | 165 | clergyman | 46 | " |
| K | | Rogers James M | 165 | " | 35 | " |
| L | | Sullivan Edward | 165 | " | 54 | " |
| O | | Lopilato Jennie-† | 173 | housewife | 34 | " |
| P | | Lopilato Steven | 173 | laborer | 36 | " |
| R | | Doyle Helen-† | 173 | at home | 40 | " |
| S | | Iula Anna-† | 173 | " | 71 | " |
| T | | Kane John | 173 | U S A | 22 | 132 Fisher av |
| U | | Kane Lucille-† | 173 | clerk | 21 | here |
| V | | Dillon Delia-† | 173 | at home | 56 | 103 Francis |
| W | | Iula Anthony | 173 | laborer | 38 | 103 " |
| X | | Iula Mary-† | 173 | housewife | 34 | 103 " |
| Y | | Waters Alice-† | 174 | receptionist | 44 | here |
| Z | | Waters Frances-† | 174 | stenographer | 45 | " |
| 1035 | | | | | | |
| A | | Waters Mary-† | 174 | at home | 74 | " |
| B | | Glynn Margaret-† | 174 | housewife | 53 | " |
| C | | Glynn Joseph | 174 | clerk | 30 | " |
| D | | Tibbetts Dixie-† | 174 | housewife | 28 | " |
| E | | Tibbetts William | 174 | stenographer | 31 | " |
| F | | Brady Nora-† | 175 | shoewkr | 44 | " |
| G | | Flavin Edward L | 175 | seaman | 50 | " |
| H | | Flavin Margaret-† | 175 | housewife | 35 | " |
| K | | Flavin Charlotte-† | 175 | " | 38 | " |
| L | | Flavin John P | 175 | loftsmn | 48 | " |
| M | | Foley Anna C-† | 176 | housewife | 58 | " |
| N | | DelGrosso Joseph | 176 | tilewkr | 31 | " |
| O* | | DelGrosso Nora-† | 176 | housewife | 26 | " |
| P | | Sherman Mary-† | 176 | " | 23 | " |

| Page. | Letter. | FULL NAME. | Residence, Jan. 1, 1954. | Occupation. | Supposed Age. | Reported Residence, Jan. 1, 1953. |
|-------|---------|------------|--------------------------------|-------------|------------------|--------------------------------------|
| | | | | | | Street and Number. |

Centre Street—Continued

| | | | | | | |
|-------------|--|----------------------|-----------|--------------|----|-------------|
| R | | Sherman Richard | 176 | toolmkr | 28 | here |
| T | | Curtis Catherine-† | 1st r 177 | housewife | 34 | " |
| U | | Curtis Phillip | 1st " 177 | engineer | 41 | " |
| V | | Russo Mary-† | 1st " 177 | housewife | 34 | " |
| W | | Mazman Margaret-† | 2d " 177 | stenographer | 34 | " |
| X | | Travers Agnes M-† | 2d " 177 | housewife | 39 | " |
| Y | | Jackins Ruth-† | 2d " 177 | laundress | 50 | " |
| Z | | Tobin Catherine-† | 2d " 177 | housewife | 53 | " |
| 1036 | | | | | | |
| A | | Tobin Nicholas | 2d " 177 | laborer | 57 | " |
| B | | Barrigan Bernard | 178 | clerk | 57 | " |
| C | | Messina Esther-† | 178 | housewife | 57 | " |
| D | | Messina Thomas | 178 | shoewkr | 58 | " |
| E | | Lorenzetti Jean-† | 178 | clerk | 28 | " |
| F | | Lorenzetti Victor | 178 | " | 33 | " |
| G | | Doherty James | 179 | " | 50 | " |
| H | | Doherty Lillian-† | 179 | housewife | 34 | " |
| K | | Duncan Bridget-† | 179 | " | 44 | " |
| L | | Duncan Peter | 179 | factorywkr | 58 | " |
| N | | Uva Abba-† | 180 | housewife | 59 | " |
| O | | Uva Louis | 180 | printer | 61 | " |
| P | | Sassi Enrico | 180 | laborer | 67 | 2831 Wash'n |
| R | | Sassi Josephine-† | 180 | housewife | 73 | 2831 " |
| S | | Messina Dolores-† | 180 | bookkeeper | 25 | here |
| T | | Messina John | 180 | printer | 27 | " |
| U | | Walsh William | 182 | investigator | 61 | " |
| V | | Corcoran Edward J | 182 | retired | 69 | " |
| W | | Corcoran Nora-† | 182 | housewife | 69 | " |
| X | | McNaughton Mary E-† | 182 | " | 35 | 15 Norfolk |
| Y | | Bellaroso Ettero | 184 | laborer | 62 | here |
| Z | | Bellaroso Generosa-† | 184 | housewife | 63 | " |
| 1037 | | | | | | |
| A | | Robinson Mary-† | 184 | " | 69 | 26 Dane |
| B | | Protto Catherine-† | 184 | " | 50 | here |
| F | | Carr Richard | 193 | chef | 45 | 26 Fulda |
| G | | Carr Muriel-† | 193 | shoewkr | 20 | 26 " |
| H | | Morse Charles | 193 | U S A | 21 | 29 Station |
| L | | Evans Walter | 197 | clerk | 40 | here |
| M | | Gordon Kenneth | 197 | dyewkr | 35 | " |
| N | | Kent Alfred | 197 | clerk | 31 | " |

| Page. | Letter. | FULL NAME. | Residence, Jan. 1, 1934. | Occupation. | Supposed Age. | Reported Residence, Jan. 1, 1953. | Street and Number. |
|-------|---------|------------|--------------------------------|-------------|------------------|--------------------------------------|--------------------|
|-------|---------|------------|--------------------------------|-------------|------------------|--------------------------------------|--------------------|

Centre Street Terrace

| | | | | | | | |
|----|-----------------------|---|-----------|----|------|--|--|
| s | Powers Helen R-† | 1 | housewife | 54 | here | | |
| t | Powers James | 1 | retired | 54 | " | | |
| u* | Sullivan Anthony | 1 | laborer | 33 | " | | |
| v | Sullivan Vera-† | 1 | operator | 27 | " | | |
| w | Waldron John M | 1 | clerk | 50 | " | | |
| x | Waldron Josephine A-† | 1 | " | 50 | " | | |
| y | Murley Margaret-† | 1 | housewife | 41 | " | | |
| z | Murley Thomas J | 1 | painter | 46 | " | | |

1038

| | | | | | | | |
|----|---------------------|---|-------------|----|-----------------|--|--|
| A | Lennon Anna F-† | 1 | factorywkr | 59 | " | | |
| B | Lennon Florence T-† | 1 | maid | 57 | " | | |
| C | Cole Thomas W | 1 | carpenter | 26 | Quincy | | |
| F | Gallagher Grace J-† | 1 | stitcher | 62 | 3 Oscar | | |
| G | Needham Jessie-† | 1 | factorywkr | 40 | here | | |
| H | Doherty Leona-† | 1 | clerk | 39 | " | | |
| K | Doherty Owen J | 1 | attendant | 47 | " | | |
| L | Goulet Charles J | 1 | laborer | 49 | " | | |
| M | Goulet Monica C-† | 1 | housewife | 47 | " | | |
| o* | Saulesleja Augusto | 1 | fisherman | 32 | " | | |
| P* | Saulesleja Mirdza-† | 1 | housewife | 30 | " | | |
| R | Deagle Earl S | 2 | supervisor | 28 | 487 Dudley | | |
| s | Deagle Huena-† | 2 | housewife | 23 | 487 " | | |
| T | Cassiano Albert | 2 | barber | 55 | here | | |
| U | Cardile John A | 2 | electrician | 34 | 1 Centre St ter | | |
| v | Coviello Joseph | 2 | attorney | 54 | here | | |
| w | Coviello Mae-† | 2 | bookkeeper | 48 | " | | |
| x* | Florio Domenic | 2 | retired | 78 | " | | |
| Y | MacDonald Alexander | 2 | foreman | 45 | " | | |
| z* | MacDonald Jessie-† | 2 | housewife | 44 | " | | |

1039

| | | | | | | | |
|----|---------------------|---|-----------|----|-------------|--|--|
| A | DeBosio Hermina-† | 2 | clerk | 47 | 60 Bragdon | | |
| B | Moriarty William A | 2 | " | 38 | 1122 Col av | | |
| C | Leahy Catherine D-† | 2 | housewife | 50 | here | | |
| D | Leahy John E | 2 | painter | 52 | " | | |
| E | Leahy Mary A-† | 2 | shoewkr | 53 | " | | |
| F | Leahy Timothy D | 2 | retired | 55 | " | | |
| G | Leahy William J | 2 | laborer | 47 | " | | |
| H* | McCarthy Daniel | 2 | mason | 32 | " | | |
| K* | McCarthy Mary V-† | 2 | housewife | 30 | " | | |

| Page. | Letter. | FULL NAME. | Residence, Jan. 1, 1954. | Occupation. | Supposed Age. | Reported Residence, Jan. 1, 1953. Street and Number. |
|-------|---------|------------|--------------------------------|-------------|------------------|--|
|-------|---------|------------|--------------------------------|-------------|------------------|--|

Centre Street Terrace—Continued

| | | | | | |
|---|-------------------|---|-----------|----|------|
| L | Florio Alphonso | 2 | machinist | 41 | here |
| M | Florio Florence-† | 2 | housewife | 34 | " |

1040 Columbus Avenue

| | | | | | |
|---|------------------|------|--------------|----|------------|
| D | Gallo Leo J | 1263 | laborer | 25 | here |
| E | Gallo Ruth A-† | 1263 | housewife | 22 | " |
| F | Baird Mary A-† | 1265 | at home | 78 | " |
| G | Wise Theresa-† | 1267 | " | 55 | " |
| H | MacDonald Frank | 1267 | mover | 29 | 19 Langdon |
| K | MacDonald Ruth-† | 1267 | housewife | 29 | here |
| L | Smith Agnes-† | 1267 | " | 53 | " |
| O | Walsh John I | 1271 | truck driver | 52 | " |
| P | Walsh John J | 1271 | " | 27 | " |
| R | Walsh Mary A-† | 1271 | housewife | 51 | " |
| S | Walsh Mary M-† | 1271 | stenographer | 29 | " |
| T | Walsh Patricia-† | 1271 | " | 22 | " |
| U | Walsh Thomas | 1271 | draftsman | 25 | " |
| V | Brennan Mary G-† | 1275 | packer | 45 | " |
| W | Geary Helen-† | 1275 | housewife | 32 | " |
| X | Geary William W | 1275 | manager | 40 | " |
| Y | O'Toole Thomas L | 1275 | clerk | 45 | " |

1041

| | | | | | |
|----|--------------------|------|-----------|----|--------|
| U | Mroz Adam B | 1362 | molder | 22 | " |
| V | Mroz Elizabeth-† | 1362 | housewife | 54 | " |
| W | Mroz Michael | 1362 | molder | 62 | " |
| X* | Lemanski Blanche-† | 1362 | housewife | 62 | " |
| Y | Lemanski Felix F | 1362 | laborer | 40 | Dedham |
| Z | Lemanski John | 1362 | watchman | 63 | here |

1042

| | | | | | |
|----|----------------------|------|-----------|----|-----------|
| A | Lemanski Walter R | 1362 | U S A F | 28 | " |
| C | Badagliacco Giuseppe | 1368 | watchman | 63 | " |
| D | Veligar Anthony | 1368 | repairman | 36 | " |
| E | Veligar Jeanette-† | 1368 | housewife | 32 | " |
| F | Caurday Paul | 1368 | student | 25 | 83 Albion |
| G* | Skaletsky Mary-† | 1368 | maid | 59 | 83 " |
| M | Wright Dorothy-† | 1386 | stitcher | 21 | 14 Lamont |
| N | Wright Arthur | 1386 | clerk | 21 | 14 " |
| O | Hunt Alfred | 1386 | packer | 24 | here |
| P | Hunt Dorothy-† | 1386 | housewife | 20 | " |

| Page. | Letter. | FULL NAME. | Residence, Jan. 1, 1934. | Occupation. | Supposed Age. | Reported Residence, Jan. 1, 1934, Street and Number |
|----------------------------------|---------|------------------------|--------------------------------|-------------|------------------|---|
| Columbus Avenue Continued | | | | | | |
| 5 | C | Connelly Carl J | 1390 | warehouse | 25 | Wellesley |
| T | C | Connelly Marion-† | 1390 | housewife | 26 | " |
| U | B | Belfiore Margaret-† | 1390 | " | 32 | 54 Annunciation rd |
| V | B | Belfiore Ralph | 1390 | operator | 32 | 54 " |
| W | O | Orlando Josephine-† | 1390 | housewife | 32 | here |
| X | O | Orlando Peter | 1390 | clerk | 37 | " |
| Z | D | Devaney Josephine-† | 1392 | housewife | 35 | 3 St Alphonsus av |
| 1043 | | | | | | |
| A | D | Devaney William | 1392 | laborer | 37 | 3 " |
| B | M | Martinez Leo | 1392 | cutter | 30 | 11 Newark |
| C | M | Martinez Viola-† | 1392 | housewife | 37 | 11 " |
| E | C | Cummings Barbara M-† | 1394 | draftsman | 20 | here |
| F | C | Cummings Gertrude-† | 1394 | housewife | 43 | " |
| G | C | Cummings James | 1394 | operator | 51 | " |
| H | L | Logue Eugene H | 1394 | student | 23 | " |
| K | L | Logue Evelyn-† | 1394 | housewife | 22 | " |
| L | H | Hughes Joseph | 1394 | repairman | 45 | 12 Lambert |
| M | M | Miller Arthur A | 1394 | clerk | 27 | here |
| N | M | Miller Lorraine-† | 1394 | housewife | 24 | " |
| T | M | Moreau Louise-† | 1400 | " | 72 | " |
| U | M | McDonald Angelia-† | 1400 | " | 40 | " |
| V | U | Uva William | 1400 | custodian | 52 | " |
| Z | C | Coyne Delia-† | 1407 | housewife | 55 | " |
| 1044 | | | | | | |
| A | C | Coyne Phillip | 1407 | clerk | 60 | " |
| B | M | Moylan John J | 1407 | laborer | 57 | " |
| D | S | Simeone Anthony J | 1410 | teacher | 25 | " |
| E | S | Simeone Mary C-† | 1410 | housewife | 53 | " |
| F | S | Simeone Salvatore L | 1410 | proprietor | 67 | " |
| H | G | Gauthier Beatrice-† | 1413 | factorywkr | 33 | " |
| K | B | Barca Josephine-† | 1413 | housewife | 46 | " |
| L | B | Barca Vito | 1413 | laborer | 43 | " |
| M | M | Montgomery Josephine † | 1413 | domestic | 52 | " |
| N | M | Marcella Joseph | 1414 | laborer | 33 | " |
| O* | M | Marcella Mary-† | 1414 | housewife | 63 | " |
| P | M | Marcella Sarofino | 1414 | laborer | 37 | " |
| R* | M | Marcella Sylvester | 1414 | " | 64 | " |
| S | G | Goudas Gregory | 1414 | chauffeur | 32 | " |
| T | G | Goudas Josephine-† | 1414 | housewife | 37 | " |
| U | R | Ruzzaro Anthony | 1414 | retired | 62 | " |
| V | B | Barner Dorothy-† | 1414 | housewife | 41 | " |

| Page. | Letter. | FULL NAME. | Residence, Jan. 1, 1954. | Occupation. | Supposed Age. | Reported Residence, Jan. 1, 1953. |
|-------|---------|------------|--------------------------------|-------------|------------------|--------------------------------------|
| | | | | | | Street and Number. |

Columbus Avenue—Continued

| | | | | | | |
|-------------|--|---------------------|------|--------------|----|---------------|
| W | | Donahue John J | 1414 | U S A F | 23 | here |
| X | | Mullen Edward M | 1415 | clerk | 26 | " |
| Y | | Mullen Dorothy-† | 1415 | housewife | 28 | " |
| Z | | Sumner Mary-† | 1415 | clerk | 64 | " |
| 1045 | | | | | | |
| A | | Kelly Anne-† | 1415 | housewife | 84 | " |
| B | | Kelly William | 1415 | painter | 50 | " |
| D | | Martinez Mary-† | 1419 | cleaner | 65 | 777 Parker |
| E | | Liaskos Aristotelis | 1419 | factorywkr | 25 | here |
| F | | Liaskos Demetrios | 1419 | cook | 60 | " |
| G | | Liaskos Dereskior | 1419 | factorywkr | 49 | " |
| H | | DuPrey Harriet-† | 1419 | waitress | 49 | " |
| K | | Riley Joseph | 1419 | laborer | 42 | " |
| L | | Strong Ethel-† | 1420 | housewife | 31 | 203 W Newton |
| M | | Strong Joseph | 1420 | U S A | 41 | New York |
| N | | Foote Elizabeth-† | 1421 | housewife | 72 | here |
| O | | Flanagan James J | 1421 | painter | 53 | " |
| P | | Killarney Mary-† | 1421 | domestic | 71 | 39 Delle av |
| R | | Rooney John | 1421 | truck driver | 37 | 39 " |
| S | | Rooney Mary-† | 1421 | factorywkr | 35 | 39 " |
| T | | Harper Lonnie | 1422 | U S N | 20 | Illinois |
| U | | Hicks Charles | 1422 | " | 35 | N Carolina |
| V | | Holmes Jodye-† | 1422 | operator | 30 | 154 W Newton |
| W | | Holmes Kenneth | 1422 | waiter | 30 | 154 " |
| X | | Carter Andrew | 1422 | U S A | 23 | here |
| Y | | Carter Corliss-† | 1422 | housewife | 22 | " |
| Z | | Levesque Blanche-† | 1422 | " | 42 | " |
| 1046 | | | | | | |
| A | | Levesque Omer | 1422 | laborer | 52 | " |
| C | | McGorty Florence-† | 1425 | housewife | 38 | " |
| D | | McGorty Peter | 1425 | clerk | 54 | " |
| E | | Landry Dorothy E-† | 1425 | " | 24 | " |
| F | | Landry Helen J-† | 1425 | housewife | 46 | " |
| G | | Landry Joseph W | 1425 | clerk | 51 | " |
| H | | Noonan Edward J | 1425 | retired | 67 | 1 Worthington |
| K | | Scheffler Ella-† | 1425 | housewife | 59 | 153 Terrace |
| L | | Belfiore Dominic | 1426 | shipper | 55 | here |
| M | | Belfiore Lillis-† | 1426 | proprietor | 49 | " |
| N | | Swanson Pearl-† | 1427 | housewife | 36 | " |
| O | | Canning John F | 1427 | clerk | 29 | " |
| P | | Canning Mary-† | 1427 | housekeeper | 69 | " |

| Page. | Letter. | FULL NAME. | Residence, Jan. 1, 1954. | Occupation. | Supposed Age. | Reported Residence, Jan. 1, 1953, Street and Number. |
|------------------------------------|---------|------------------------|--------------------------------|--------------|------------------|--|
| Columbus Avenue - Continued | | | | | | |
| R | | Hamilton Harry | 1427 | laborer | 52 | here |
| S | | Hamilton James | 1427 | student | 27 | " |
| T | | Hamilton Jean A-† | 1427 | housewife | 52 | " |
| U | | Hamilton Jean C-† | 1427 | shoewkr | 23 | " |
| Y | | Matarazzo Francis | 1431 | clerk | 22 | " |
| Z | | Matarazzo Laura-† | 1431 | housewife | 43 | " |
| 1047 | | | | | | |
| A* | | Matarrazo Michael | 1431 | shipper | 50 | " |
| B | | Lennihan Anna F-† | 1431 | housewife | 55 | " |
| D | | Barter Harriet-† | 1433 | at home | 78 | " |
| E | | McKenzie Veronica-† | 1433 | housewife | 26 | " |
| F | | Thomas Lewis E | 1433 | laborer | 52 | " |
| K | | Scardino Rose-† | 1436 | housewife | 61 | " |
| L | | DeGregorio Catherine-† | 1436 | " | 40 | " |
| M | | DeGregorio Louis | 1436 | mechanic | 43 | " |
| N | | DeMinico Charles | 1438 | cobbler | 63 | " |
| O* | | DeMinico Irene-† | 1438 | housewife | 48 | Italy |
| P | | Amicangelo Dante | 1438 | shoewkr | 30 | here |
| R | | Amicangelo Mary-† | 1438 | housewife | 30 | " |
| Y | | Lagg Carl | 1457 | laborer | 52 | " |
| Z | | Lagg Evelyn-† | 1457 | housewife | 47 | " |
| 1048 | | | | | | |
| A* | | Girvids Edward | 1457 | clerk | 32 | 1467 Col av |
| B* | | Girvids Maria-† | 1457 | housewife | 25 | 1467 " |
| C | | Edward Harold | 1457 | salesman | 57 | 43 Ruskindale rd |
| D | | Logan Edward | 1457 | machinist | 39 | 70 Montgomery |
| F | | White Helen-† | 1457 | waitress | 45 | 724 Parker |
| G | | Gustafson Jacob | 1457 | laborer | 43 | 46 Roxbury |
| H | | Ward James | 1457 | painter | 45 | 688 Tremont |
| M | | Diaz Kathryn-† | 1459 | laundress | 55 | 552 Harvard |
| N | | Diaz Walter | 1459 | truck driver | 42 | 32 Lawrence |
| O | | Kronitis Hermine-† | 1459 | factorywkr | 54 | here |
| P | | Kronitis Peter | 1459 | " | 54 | " |
| R | | Spaks Tholijas | 1459 | " | 49 | " |
| V | | Muda Alexander | 1463 | porter | 70 | 1469 Col av |
| X | | Kelly Evelyn-† | 1465 | housewife | 35 | here |
| Y | | Kelly Michael J | 1465 | machinist | 37 | " |
| Z | | Gill Edmond | 1465 | retired | 65 | " |
| 1049 | | | | | | |
| A | | Larson Mary-† | 1465 | at home | 72 | " |
| D | | Frederica Philomena-† | 1467 | " | 66 | 62 Bromley |

| Page. | Letter. | FULL NAME. | Residence, Jan. 1, 1954. | Occupation. | Supposed Age. | Reported Residence, Jan. 1, 1953. |
|-------|---------|------------|--------------------------------|-------------|------------------|--------------------------------------|
| | | | | | | Street and Number. |

Columbus Avenue—Continued

| | | | | | | |
|----|--|----------------------|------|------------|----|----------------|
| E | | Merrigan Robert | 1467 | laborer | 23 | 7 Peacevale rd |
| F | | Health Harold J | 1467 | trackman | 44 | here |
| K | | Cogan Esther V-† | 1471 | housewife | 62 | " |
| L | | Cogan Henry J | 1471 | retired | 72 | " |
| M | | Newhook Evangeline-† | 1471 | housewife | 51 | " |
| N | | Newhook Horace | 1471 | repairman | 84 | " |
| O | | Newhook Wilfred | 1471 | chauffeur | 41 | " |
| P | | Venisky Adeline-† | 1471 | housewife | 50 | 3 Motley |
| R | | Aragus Albert | 1471 | factorywkr | 49 | here |
| S | | Aragus Helene-† | 1471 | " | 46 | " |
| T* | | Liepins Kaira-† | 1473 | stitcher | 31 | " |
| U* | | Liepins Rudolph | 1473 | coremkr | 31 | " |
| V | | Sperrazza Charles | 1473 | laborer | 40 | " |
| W | | Sperrazza Phyllis-† | 1473 | waitress | 39 | " |
| X | | Sipols Ivars | 1473 | factorywkr | 25 | " |
| Y | | Sipols John | 1473 | porter | 66 | " |
| Z | | Sipols Silviga | 1473 | rubberwkr | 23 | " |

1050

| | | | | | | |
|----|--|---------------------|------|-------------|----|----------------|
| A | | Sipols Zelma-† | 1473 | hospitalwkr | 52 | " |
| B | | Rungis Albert | 1473 | factorywkr | 49 | " |
| C | | Rungis Tonnis-† | 1473 | " | 40 | " |
| E | | White Leslie | 1475 | rigger | 64 | 4 Romar ter |
| G | | O'Connor Virginia-† | 1475 | clerk | 31 | 65 Rutland |
| H | | Alajajian Mildred-† | 1475 | housewife | 24 | 151 Centre |
| K | | Kline George | 1477 | glazier | 44 | here |
| L | | Kline Gertrude-† | 1477 | housewife | 67 | " |
| M* | | Desainis Emilija-† | 1477 | " | 40 | " |
| N | | Gruen Emilia-† | 1477 | at home | 71 | " |
| O | | Austin William P | 1477 | machinist | 54 | 12 Chilcott pl |
| P | | Beshum Olga-† | 1477 | stitcher | 47 | 2 Bickford av |
| R | | Connelly Lillian-† | 1477 | at home | 79 | 1467 Col av |
| S | | Schleicher Annie-† | 1477 | " | 80 | 86 Bickford |
| T | | DeAngelis Mary-† | 1479 | shoewkr | 39 | here |
| U | | Leary Elizabeth A-† | 1479 | at home | 71 | " |
| V | | Prizddo John | 1479 | laborer | 46 | " |
| W | | Prizddo Rose-† | 1479 | housewife | 44 | " |
| Y* | | DeAngelis Anna-† | 1481 | at home | 63 | " |

1051

| | | | | | | |
|---|--|------------------|------|-----------|----|---|
| A | | Baker John E | 1483 | attendant | 45 | " |
| B | | Baker Martha J-† | 1483 | housewife | 43 | " |
| C | | Bernard Joan-† | 1483 | " | 23 | " |

| Page. | Letter. | FULL NAME. | Residence, Jan. 1, 1954. | Occupation. | Supposed Age. | Reported Residence, Jan. 1, 1953, Street and Number. |
|-------|---------|------------|--------------------------------|-------------|------------------|--|
|-------|---------|------------|--------------------------------|-------------|------------------|--|

Columbus Avenue - Continued

| | | | | | | |
|----|--|------------------------|------|------------|----|-------------|
| D | | Szydlowski Ida-† | 1483 | housewife | 32 | here |
| E | | Szydlowski Michael | 1483 | machinist | 37 | " |
| F | | Hartley Arthur W | 1484 | salesman | 33 | " |
| G | | Pitts Francis | 1484 | metalwkr | 50 | " |
| H | | Pitts Marie-† | 1484 | stitcher | 43 | " |
| K | | Callahan Fern N-† | 1484 | housewife | 22 | 19 Field |
| L | | Callahan Robert | 1484 | foreman | 28 | 19 " |
| O | | DeGregorio Antonetta-† | 1487 | at home | 75 | here |
| P* | | DeGregorio Ferdinando | 1487 | retired | 74 | " |
| R | | DeGregorio Josephine-† | 1487 | bookkeeper | 44 | " |
| S | | DeFiore Fred | 1487 | shoewkr | 31 | " |
| T | | DeFiore Susan-† | 1487 | housewife | 30 | " |
| U* | | Dera Anna-† | 1487 | packer | 35 | " |
| V* | | Dera William | 1487 | toolmkr | 38 | " |
| Z | | Theall Catherine-† | 1491 | waitress | 53 | 8 Summer pl |

1052

| | | | | | | |
|----|--|------------------------|------|-----------|----|-------------|
| A | | Wetterhahn Jeannette-† | 1491 | at home | 37 | 3234 Wash'n |
| B | | DiGregorio Joseph | 1491 | stitcher | 21 | Cambridge |
| C* | | DiGregorio Lena-† | 1491 | " | 46 | " |
| D* | | DiGregorio Mauro | 1491 | pedler | 56 | " |
| G | | Brith Edith-† | 1495 | nurse | 45 | here |
| H | | Brith William | 1495 | laborer | 35 | " |
| K | | Mahoney Eleanor-† | 1495 | operator | 26 | 31 Alpine |
| L | | Flannery Madeline-† | 1495 | shoewkr | 50 | 70 Station |
| M | | Roth Joan-† | 1495 | housewife | 21 | Quincy |
| N | | Roth William | 1495 | mechanic | 22 | " |
| O | | Whiffen Maurice | 1495 | fisherman | 33 | 22 Julian |
| P | | Whiffen Veronica-† | 1495 | housewife | 25 | 22 " |
| R | | Killarney Dorothy F-† | 1495 | " | 45 | Woburn |
| S | | Killarney Lawrence | 1495 | chauffeur | 47 | " |

1053

| | | | | | | |
|---|--|----------------------|------|-----------|----|------|
| A | | Bellino Andrew | 1545 | warehouse | 31 | here |
| B | | Bellino Antoinette-† | 1545 | housewife | 32 | " |
| C | | Stephens Dorothy-† | 1545 | " | 25 | " |
| D | | Stephens William | 1545 | draftsman | 26 | " |
| E | | Rago Antoinette-† | 1545 | housewife | 55 | " |
| F | | Rago John | 1545 | mechanic | 60 | " |
| H | | Scheffler Francis | 1551 | mover | 32 | " |
| K | | Scheffler Marion-† | 1551 | housewife | 28 | " |
| L | | McNeil Claire-† | 1551 | " | 21 | " |
| M | | McNeil Clarence | 1551 | shipper | 22 | " |

| Page. | Letter. | FULL NAME. | Residence, Jan. 1, 1954. | Occupation. | Supposed Age. | Reported Residence, Jan. 1, 1953. |
|-------|---------|------------|--------------------------------|-------------|------------------|--------------------------------------|
| | | | | | | Street and Number. |

Echo Street

| | | | | | | |
|---|--------------------|---|------------|----|----|---------|
| S | Dineen George | 2 | mechanic | 37 | 24 | Ruggles |
| T | Dineen Mary-† | 2 | housewife | 35 | 24 | " |
| U | Deminico Evelyn-† | 2 | " | 25 | | here |
| V | Deminico Peter | 2 | clerk | 30 | | " |
| W | Giovaniello James | 2 | factorywkr | 63 | | " |
| X | Giovaniello Samuel | 2 | " | 25 | | " |

Fort Avenue

| | | | | | | |
|-------------|-----------------------|----|------------|----|--|------------|
| Y | Philbin Anna M-† | 4 | at home | 83 | | here |
| Z | Sullivan Anna L-† | 4 | housewife | 51 | | " |
| 1054 | | | | | | |
| A | Sullivan Charles R | 4 | clerk | 20 | | " |
| B | Fitzgerald Edward C | 4 | " | 28 | | " |
| C | Fitzgerald Edward T | 4 | supervisor | 64 | | " |
| D | Fitzgerald Gladys L-† | 4 | housewife | 52 | | " |
| E | Lass Richard E | 4 | dealer | 24 | | " |
| F | Lass Sinaida-† | 4 | housewife | 53 | | " |
| G | Manley Mary L-† | 6 | operator | 36 | | " |
| H | Manley Raymond L | 6 | merchant | 52 | | " |
| K | Roe Marion T-† | 6 | housewife | 53 | | " |
| L | Roe William J | 6 | machinist | 54 | | " |
| M | Wilson Charles | 6 | laborer | 44 | | " |
| N | Wilson Mary-† | 6 | housewife | 41 | | " |
| O | Arnott Emily M-† | 8 | " | 53 | | " |
| P | Arnott Howard W | 8 | shipper | 50 | | " |
| R | Ellsworth Charles | 8 | U S A | 21 | | " |
| S | Ellsworth Josephine-† | 8 | housewife | 42 | | " |
| T | Ellsworth Stephen | 8 | U S M C | 23 | | " |
| V | Ellsworth Stephen | 8 | salesman | 46 | | " |
| U | Ellsworth Williamae-† | 8 | housewife | 20 | | N Carolina |
| W | Laiweneek Mildred-† | 8 | " | 39 | | here |
| X | Laiweneek Robert | 8 | shipper | 39 | | " |
| Y | Finnell Alma-† | 10 | housewife | 26 | | " |
| Z | Finnell William | 10 | chauffeur | 26 | | " |
| 1055 | | | | | | |
| A | Finnell Alfreda-† | 10 | housewife | 60 | | " |
| B | Finnell James | 10 | chauffeur | 33 | | " |
| C | Finnell Robert | 10 | " | 37 | | " |
| D | Kennedy Myrtle-† | 10 | housewife | 39 | | " |
| E | Kennedy Thomas | 10 | chauffeur | 43 | | " |

| Page. | Letter. | FULL NAME. | Residence, Jan. 1, 1954. | Occupation. | Supposed Age. | Reported Residence, Jan. 1, 1953. | Street and Number. |
|-------|---------|------------|--------------------------------|-------------|------------------|--------------------------------------|--------------------|
|-------|---------|------------|--------------------------------|-------------|------------------|--------------------------------------|--------------------|

Fort Avenue— Continued

| | | | | | | | |
|---|-----------|------------|----|--------------|----|-------------|---|
| F | Hood | Mary-† | 17 | housewife | 72 | here | |
| G | Hudlin | Louise-† | 17 | maid | 52 | " | |
| H | Marshall | Drusilla-† | 17 | housewife | 54 | " | |
| K | Marshall | Earl | 17 | machinist | 62 | " | |
| L | Broderick | Frances-† | 19 | operator | 21 | 477 Wash'n | |
| M | Broderick | Mary-† | 19 | at home | 60 | 477 | " |
| N | Brown | Annie L-† | 19 | housewife | 57 | here | |
| O | Brown | John | 19 | maintenance | 54 | " | |
| P | Graham | Dorothy-† | 19 | factorywkr | 38 | 31 James | |
| R | Peterson | Hans | 19 | longshoreman | 67 | here | |
| S | Peterson | Magda-† | 19 | housewife | 60 | " | |
| T | Kelly | Joseph | 21 | molder | 35 | New York | |
| U | Langland | Marjorie-† | 21 | factorywkr | 45 | here | |
| V | LaPorte | Jean-† | 21 | entertainer | 25 | New York | |
| W | LaPorte | Donald | 21 | student | 25 | " | |
| X | Olsen | Henry | 21 | longshoreman | 62 | 635 Tremont | |
| Y | Judson | Ida R-† | 23 | housewife | 62 | here | |
| Z | Judson | Mart J | 23 | retired | 65 | " | |

1056

| | | | | | | | |
|---|------------|-------------|----|-------------|----|--------------|---|
| A | Allen | Margaret-† | 23 | entertainer | 31 | " | |
| B | Blanchard | Charles | 23 | retired | 70 | " | |
| C | Johnson | Dora-† | 23 | housewife | 70 | 27 Quincy | |
| F | Simon | George | 27 | hotelwkr | 49 | here | |
| G | Simon | Mary-† | 27 | housewife | 48 | " | |
| H | McKernan | Eleanor-† | 27 | " | 25 | " | |
| K | McKernan | James | 27 | firefighter | 28 | " | |
| L | Simon | Charles G | 27 | attorney | 28 | " | |
| M | Simon | Frances-† | 27 | clerk | 31 | " | |
| N | Simon | George T | 27 | U S A | 21 | " | |
| O | Simon | William | 27 | teacher | 29 | " | |
| P | Schoen | Doris-† | 29 | stitcher | 48 | " | |
| R | Schoen | John | 29 | teamster | 57 | " | |
| S | Dumont | Angelina-† | 29 | housewife | 21 | 65 Linden pk | |
| T | Dumont | Nicholas | 29 | machinist | 22 | 65 | " |
| U | Anderson | Anna-† | 29 | cook | 33 | here | |
| V | Anderson | Gordon | 29 | clerk | 33 | " | |
| X | Barton | Regina-† | 31 | stitcher | 38 | " | |
| Y | Fitzgerald | Doris-† | 31 | factorywkr | 35 | 45 Warren | |
| Z | Cole | Catherine-† | 31 | housewife | 25 | 41 Beech | |

1057

| | | | | | | | |
|---|------|---------|----|------------|----|----|---|
| A | Cole | Lorenzo | 31 | factorywkr | 32 | 41 | " |
|---|------|---------|----|------------|----|----|---|

| Page. | Letter. | FULL NAME. | Residence, Jan. 1, 1954. | Occupation. | Supposed Age. | Reported Residence, Jan. 1, 1953. |
|-------|---------|------------|--------------------------------|-------------|------------------|--------------------------------------|
| | | | | | | Street and Number. |

Fort Avenue—Continued

| | | | | | | |
|----|--|------------------------|----|-------------|----|----------------|
| B | | Hines Jane-† | 31 | housewife | 23 | 121 Park Drive |
| C | | Hines John F | 31 | forester | 28 | 121 " |
| D | | Pederson Richard P | 31 | clerk | 22 | here |
| E* | | Johansen Helen-† | 35 | housewife | 43 | " |
| F | | Johansen Johan | 35 | mason | 46 | " |
| G* | | Andemanis Lima-† | 35 | nurse's aid | 62 | " |
| H* | | Grinbergs Julius | 35 | carpenter | 56 | " |
| L | | Peterson Walter L | 37 | technician | 23 | " |
| M | | Peterson Walter O | 37 | retired | 65 | " |
| N | | Williamson Elizabeth-† | 37 | housewife | 72 | " |
| O | | Williamson Hans | 37 | retired | 73 | " |
| R | | Kahps Fritz | 37 | maintenance | 68 | " |
| S* | | Kahps Lena-† | 37 | housewife | 61 | " |
| P | | Driscoll James | 37 | laborer | 21 | 29 Cedar |
| T | | Remick Ivy-† | 39 | at home | 60 | here |
| V | | Jackson Artis | 39 | mechanic | 31 | 422 Mass av |
| W | | Jackson Ruth-† | 39 | housewife | 30 | 422 " |
| X | | Baskom Etheleene-† | 39 | " | 21 | Virginia |
| Y | | Baskom Howard | 39 | laborer | 23 | " |
| Z | | Smith Lena-† | 41 | at home | 70 | here |

1058

| | | | | | | |
|----|--|----------------------|----|-------------|----|---------------|
| C | | Clark Harold J | 41 | engineer | 48 | 36 Whiting |
| D | | Clark Lillian J-† | 41 | housewife | 37 | 36 " |
| E | | Walker Acquilla | 43 | laborer | 27 | 5 Braddock pk |
| F | | Walker Willow-† | 43 | clerk | 32 | 5 " |
| G | | Lighthourne David | 43 | electrician | 42 | 187 Quincy |
| H | | Lighthourne Jonnie-† | 43 | housewife | 32 | 187 " |
| K* | | Munro Elsie M-† | 43 | attendant | 59 | here |
| L* | | Munro John C | 43 | repairman | 37 | " |
| N | | DeLong Merle | 45 | metalwkr | 24 | " |
| O | | DeLong Thelma-† | 45 | housewife | 24 | " |
| P | | Smith Daniel J | 45 | cutter | 45 | 43 Sheridan |
| R | | Smith Dorothy C-† | 45 | housewife | 40 | 43 " |
| S | | Connelly Anna-† | 45 | " | 43 | Everett |
| T* | | Zalkalns Cane-† | 45 | " | 50 | here |
| U* | | Zalkalns Teters | 45 | gardener | 56 | " |
| V | | Strickland James | 47 | laborer | 31 | N Carolina |
| W | | Tremble Bertha-† | 47 | presser | 35 | here |
| X | | Long Mattie-† | 47 | housewife | 26 | " |
| Y | | Long Walter | 47 | welder | 27 | " |

| Page. | Letter. | Full Name. | Residence, Jan. 1, 1954. | Occupation. | Supposed Age. | Reported Residence, Jan. 1, 1953. | Street and Number. |
|-------|---------|------------|--------------------------------|-------------|------------------|--------------------------------------|--------------------|
|-------|---------|------------|--------------------------------|-------------|------------------|--------------------------------------|--------------------|

1059

Fort Avenue- Continued

| | | | | | | | |
|----|----------------------|----|-------------|----|--------|---------|--|
| A | McKernon Mildred-† | 49 | housewife | 33 | 40 | Circuit | |
| B* | Bauer Elizabeth-† | 49 | factorywkr | 47 | Newton | | |
| C | Moriarty Joseph | 49 | finisher | 39 | here | | |
| D | Moriarty Katherine-† | 49 | clerk | 39 | " | | |
| E | Harper Allen A | 51 | baker | 49 | " | | |
| F | Harper Barbara L-† | 51 | at home | 90 | " | | |
| G | Harper Viola A-† | 51 | bookkeeper | 49 | " | | |
| H | Callahan Mary-† | 51 | waitress | 45 | 725 | Parker | |
| K | Coyne Mitchell | 51 | carpenter | 24 | 725 | " | |
| L | Paquette Mary-† | 51 | sorter | 55 | here | | |
| M | Connor Blanche-† | 53 | housewife | 42 | " | | |
| N | Connor Charles | 53 | janitor | 43 | " | | |
| O | Smith Howard H | 53 | laborer | 43 | " | | |
| P | Smith Isabelle R-† | 53 | housewife | 49 | " | | |
| R | Foreman Kelsie M-† | 53 | saleswoman | 27 | " | | |
| S* | Babynin Ernest | 55 | draftsman | 49 | " | | |
| T* | Babynin Vera-† | 55 | housewife | 54 | " | | |
| U | Barnett Ronald P | 55 | laborer | 22 | Texas | | |
| V | Barnett Ruth L-† | 55 | housewife | 23 | " | | |
| W | Lewis Ralph E | 55 | laborer | 21 | here | | |
| X* | Kirkums Arvids | 57 | operator | 42 | 61 | Centre | |
| Y* | Kirkums Irma-† | 57 | housewife | 34 | 61 | " | |
| Z | Berbelicky Hafin-† | 57 | housekeeper | 65 | here | | |

1060

| | | | | | | | |
|---|--------------------|----|-------------|----|--------------------|--------|--|
| A | Mead Allen A | 57 | retired | 71 | " | | |
| B | Mead Anna B-† | 57 | housekeeper | 84 | " | | |
| C | Heidke Mary A-† | 59 | " | 76 | 60 | Mozart | |
| D | McDonald Fred | 59 | laborer | 50 | Brockton | | |
| E | McDonald Mae-† | 59 | housewife | 40 | " | | |
| G | Clark Gladys-† | 61 | operator | 51 | 40 | Gaston | |
| H | Lee Jerome | 61 | " | 22 | 116 Mt Pleasant av | | |
| K | Lee Joan-† | 61 | beautician | 21 | 116 | " | |
| L | Roderick Albert | 61 | presser | 27 | 31 | Allen | |
| M | Roderick Alyce V-† | 61 | housewife | 28 | 31 | " | |
| N | Hoy Mary C-† | 63 | clerk | 65 | here | | |
| O | Herman Bridie-† | 63 | housewife | 22 | " | | |
| P | Herman Lawrence J | 63 | shipper | 23 | " | | |
| R | Foti Georgianna-† | 63 | housewife | 30 | " | | |
| S | Foti Paul F | 63 | chauffeur | 29 | " | | |

| Page. | Letter. | FULL NAME. | Residence, Jan. 1, 1954. | Occupation. | Supposed Age. | Reported Residence, Jan. 1, 1953. |
|-------|---------|------------|--------------------------------|-------------|------------------|--------------------------------------|
| | | | | | | Street and Number. |

Fort Avenue—Continued

| | | | | | | |
|-------------|---|-----------------------|-----|-------------|----|----------------|
| T | | McDonald Celia-† | 65 | housewife | 48 | here |
| U | | McDonald Joseph | 65 | porter | 54 | " |
| V | | Herman Ellen-† | 65 | housewife | 43 | " |
| W | | Herman Warren L | 65 | chauffeur | 44 | " |
| X | | Herman Wilbur F | 65 | " | 42 | " |
| Z | | MacDonald Anna-† | 66 | housekeeper | 50 | " |
| 1061 | | | | | | |
| A | | MacDonald Mayla | 66 | retired | 63 | " |
| B | | Cody Ardelia-† | 66 | housewife | 29 | " |
| C | | Hights Elbert | 66 | U S C G | 47 | " |
| D | | Hights Frances-† | 66 | housekeeper | 47 | " |
| E | | Johnson Thomas | 66 | chauffeur | 32 | " |
| F | | Merisotes Milton J | 66A | clerk | 21 | " |
| G | | Theodore Charles P | 66A | machinist | 48 | " |
| H | | Theodore Theodora-† | 66A | housewife | 41 | " |
| K | | Erikson Ingrid-† | 69 | stitcher | 49 | Natick |
| L | * | Hunter Eric | 69 | burner | 34 | 20 Grove |
| M | | Hunter Margaret-† | 69 | housewife | 36 | 20 " |
| N | * | Solotarew Igar | 69 | operator | 46 | 32 " |
| O | * | Solotarew Tatjana-† | 69 | housewife | 42 | 32 " |
| P | | Barnes Chester | 73 | supt | 55 | here |
| R | | Duncan Allison-† | 73 | clerk | 40 | 2857 Wash'n |
| S | | Saunders Marion-† | 73 | housekeeper | 48 | here |
| T | | Saunders Theodore | 73 | painter | 50 | " |
| U | | Barbrick Dorothy-† | 75 | clerk | 23 | 122 Day |
| V | | Barbrick Jean-† | 75 | " | 21 | 122 " |
| W | | Hockaday Frank | 75 | cook | 42 | here |
| X | | LaMore Marie-† | 75 | waitress | 32 | " |
| Y | | Laracy Mary-† | 75 | housekeeper | 53 | " |
| Z | | Lotoro Norman | 79 | chauffeur | 23 | 16 Westland av |
| 1062 | | | | | | |
| B | | Armstrong Theresa-† | 79 | froster | 23 | here |
| C | | Armstrong Nora-† | 79 | clerk | 50 | " |
| D | | Burton Marion-† | 81 | librarian | 55 | " |
| E | | Burton William S | 81 | printer | 55 | " |
| F | | Downey Florence G-† | 81 | at home | 75 | " |
| G | | Kitts Karl F | 81 | clerk | 57 | " |
| H | | Thompson Adam | 83 | retired | 75 | Brookline |
| K | | Thompson Marie-† | 83 | housewife | 69 | " |
| L | | Shawcross Catherine-† | 83 | " | 34 | here |
| M | | Shawcross Glennon | 83 | mechanic | 38 | " |

| Page. | Letter. | Full Name. | Residence, Jan. 1, 1954. | Occupation. | Supposed Age. | Reported Residence, Jan. 1, 1953. Street and Number. |
|-------|---------|------------|--------------------------------|-------------|------------------|--|
|-------|---------|------------|--------------------------------|-------------|------------------|--|

Fort Avenue—Continued

| | | | | | |
|---|--------------------|----|-------------|----|------|
| N | Downey Agnes-† | 83 | housewife | 20 | here |
| O | Downey James E | 83 | technician | 21 | " |
| P | Weniger Ernest | 85 | laborer | 45 | " |
| R | Weniger Gertrude-† | 85 | housewife | 41 | " |
| S | Lynch Mary-† | 85 | housekeeper | 87 | " |
| T | Lynch Patrick | 85 | clerk | 27 | " |
| U | Cavanaugh Mary-† | 85 | housewife | 46 | " |
| V | Cavanaugh John | 85 | U S N | 23 | " |
| W | Shaw James | 87 | laborer | 39 | " |
| Y | Shaw Hazel-† | 87 | stitcher | 26 | " |

1063

| | | | | | |
|---|-------------------|----|--------------|----|---|
| A | McCormack Effie-† | 91 | housekeeper | 79 | " |
| B | McCormack Joseph | 91 | chauffeur | 56 | " |
| C | Farina Louise-† | 91 | housewife | 59 | " |
| D | Farina Salvatore | 91 | retired | 76 | " |
| E | Farina Theresa-† | 91 | bookkeeper | 27 | " |
| F | Colon Mildred-† | 91 | housekeeper | 58 | " |
| G | Shefelink Alma-† | 93 | laundress | 55 | " |
| H | Shefelink Frank | 93 | tailor | 62 | " |
| K | Kopp Anna R-† | 93 | housewife | 62 | " |
| L | Kopp Rita L-† | 93 | stenographer | 29 | " |

Gardner Street

| | | | | | |
|---|--------------------|---------|-----------|----|---------------|
| W | Niviaikas Edward J | rear 10 | student | 30 | here |
| X | Niviaikas Mary E-† | " 10 | housewife | 65 | " |
| Y | Halloran Debila-† | " 10 | at home | 63 | 47 Bainbridge |
| Z | Fedirici Bertram | 12 | mechanic | 50 | 10 Gardner |

1064

| | | | | | |
|---|---------------------|----|-----------|----|------|
| A | Fedirici Evelyn-† | 12 | housewife | 43 | 10 " |
| B | Feldman Annette-† | 12 | " | 76 | here |
| C | Zaklit Melanie-† | 12 | " | 46 | " |
| D | Rudolph John | 16 | U S N | 31 | " |
| E | Rudolph Lucille-† | 16 | domestic | 30 | " |
| F | McLarty Laurie | 18 | linesman | 31 | " |
| G | McLarty Minnie-† | 18 | housewife | 31 | " |
| H | Mullen Doris E-† | 22 | " | 49 | " |
| K | Mullen Edward T | 22 | retired | 69 | " |
| L | Mullen Frank J | 22 | laborer | 21 | " |
| M | Daley Charles J | 22 | shipper | 46 | " |
| N | Daley Elizabeth A-† | 22 | housewife | 51 | " |

| Page. | Letter. | FULL NAME. | Residence, Jan. 1, 1954. | Occupation. | Supposed Age. | Reported Residence, Jan. 1, 1953. Street and Number. |
|-------|---------|------------|--------------------------------|-------------|------------------|--|
|-------|---------|------------|--------------------------------|-------------|------------------|--|

Gardner Street—Continued

| | | | | | | |
|---|--|-----------------------|----|-----------|----|------------|
| P | | Landurand Joseph P | 24 | clerk | 58 | 282 Col av |
| R | | Andonian Agavni-† | 24 | housewife | 58 | 110 Cedar |
| S | | Rosenbloom Samuel | 26 | laborer | 27 | here |
| T | | Baldwin Elizabeth A-† | 26 | housewife | 24 | " |
| U | | Baldwin Theodore | 26 | clerk | 36 | " |

Harrington Avenue

| | | | | | | |
|-------------|--|-----------------------|---|-----------|----|------|
| W | | McCarthy Francis M | 1 | clerk | 32 | here |
| X | | McCarthy Frank | 1 | " | 65 | " |
| Y | | McCarthy Susan A-† | 1 | housewife | 68 | " |
| Z | | Corcoran Helen V-† | 1 | waitress | 57 | " |
| 1065 | | | | | | |
| A | | Corcoran Margaret V-† | 1 | clerk | 32 | " |
| B | | Corcoran William F | 1 | U S A F | 24 | " |

Highland Park

| | | | | | | |
|---|--|--------------------|----|-------------|----|--------------|
| F | | Mulloney Arthur W | 2 | clerk | 39 | here |
| G | | Mulloney Walter V | 2 | electronics | 28 | " |
| H | | Mulloney William J | 2 | retired | 80 | " |
| M | | Decker June-† | 4 | housewife | 25 | " |
| N | | Decker Raymond | 4 | operator | 27 | " |
| O | | Thurston Carita-† | 4 | nurse | 29 | 11 Copeland |
| P | | Thurston Gerald | 4 | glazier | 30 | 11 " |
| R | | Wardzala Amelia-† | 4½ | waitress | 39 | here |
| S | | Wardzala Mary-† | 4½ | housewife | 61 | " |
| T | | Wardzala Walter | 4½ | cook | 62 | " |
| U | | Castonguay Joseph | 5 | mechanic | 20 | 81 Lamartine |
| V | | Murphy Dennis | 5 | custodian | 40 | here |
| W | | Murphy Julia-† | 5 | housewife | 40 | " |
| X | | Baier Aloys F | 6 | sorter | 51 | " |
| Y | | Baier Pauline J-† | 6 | housewife | 51 | " |

1066

Highland Street

| | | | | | | |
|---|--|----------------|----|-----------|----|------|
| B | | Bennett Eva-† | 63 | domestic | 39 | here |
| C | | King Clarence | 63 | clerk | 24 | " |
| D | | King Mary-† | 63 | housewife | 24 | " |
| E | | Duzant Louis J | 63 | waiter | 65 | " |
| F | | Hill Edith H-† | 63 | at home | 68 | " |

| Page. | Letter. | FULL NAME. | Residence, Jan. 1, 1954. | Occupation. | Suppressed Age. | Reported Residence, Jan. 1, 1953. | Street and Number. |
|-------|---------|------------|--------------------------------|-------------|--------------------|--------------------------------------|--------------------|
|-------|---------|------------|--------------------------------|-------------|--------------------|--------------------------------------|--------------------|

Highland Street—Continued

| | | | | | | | |
|-------------|--|----------------------|----|-------------|----|----|----------|
| G | | Ertha Frances-† | 63 | stitcher | 26 | 19 | Seneca |
| H | | Ertha William | 63 | laborer | 29 | 19 | " |
| K | | Wilder Claire-† | 63 | stitcher | 22 | 19 | " |
| L | | Crawford Christine-† | 65 | housewife | 66 | | here |
| M | | Crawford John | 65 | chef | 66 | | " |
| N | | Garrity Francis | 65 | clerk | 44 | | " |
| O | | Garrity Matilda-† | 65 | waitress | 43 | | " |
| P | | Moriarty John J | 65 | U S A | 21 | | " |
| R | | Moriarty Patricia-† | 65 | teacher | 22 | | " |
| S | | DelSette Frances-† | 65 | housewife | 40 | | " |
| T | | DelSette Telemacio | 65 | welder | 45 | | " |
| U | | Reynolds Doris-† | 67 | housewife | 30 | | " |
| V | | Reynolds Norman H | 67 | factorywkr | 25 | | " |
| X | | Hart James | 67 | clerk | 51 | | " |
| W | | Hart Mary-† | 67 | housewife | 46 | | " |
| Y | | Pirello Evelyn-† | 67 | " | 32 | | " |
| Z | | Pirello Joseph | 67 | policeman | 32 | | " |
| 1067 | | | | | | | |
| A | | Bean Wendell | 69 | laborer | 26 | | " |
| B | | Palmer Samuel B | 69 | machinist | 57 | 86 | Highland |
| C | | Palmer Sarah-† | 69 | housewife | 52 | 86 | " |
| D | | Taylor William | 69 | laborer | 51 | | here |
| E | | Roach Ethel M-† | 71 | housewife | 24 | | " |
| F | | Roach John B | 71 | machinist | 28 | | " |
| G | | Branche Alma-† | 71 | housewife | 20 | | " |
| H | | Branche Matthew | 71 | physician | 26 | | " |
| K | | Garrett Anna-† | 71 | housewife | 58 | | " |
| L | | Garrett Glen K-† | 71 | nurse | 33 | | " |
| M | | Garrett John B | 71 | U S A | 28 | | " |
| N | | Ridgly Aldos S | 71 | U S N | 32 | | " |
| O | | Ridgly Aldos S | 71 | electrician | 53 | | " |
| P | | Thomas James M | 73 | cleaner | 85 | | " |
| R | | Thomas Lavinia-† | 73 | housewife | 66 | | " |
| S | | Williams Thomas | 73 | laborer | 43 | | " |
| T | | Allen Clementine-† | 73 | domestic | 52 | | " |
| U | | Allen Ethan | 73 | machinist | 60 | | " |
| V | | Allen Thelma-† | 73 | bookkeeper | 33 | | Trinidad |
| W | | Small Dorothy B-† | 75 | housewife | 40 | | here |
| X | | Small Fred-† | 75 | cook | 47 | | " |
| Y | | Taylor Goldye-† | 75 | kitchenwkr | 36 | | " |
| Z | | Taylor Mayme W-† | 75 | nurse | 42 | | " |

| Page. | Letter. | FULL NAME. | Residence, Jan. 1, 1934. | Occupation. | Supposed Age. | Reported Residence, Jan. 1, 1953. |
|-------|---------|------------|--------------------------------|-------------|------------------|--------------------------------------|
| | | | | | | Street and Number. |

1068

Highland Street—Continued

| | | | | | |
|---|--------------------|----|------------|----|------------|
| A | Robinson Alberta-† | 75 | housewife | 52 | here |
| B | Robinson George E | 75 | porter | 55 | " |
| C | Sullivan Bertram | 77 | seaman | 60 | " |
| D | Sullivan Estelle-† | 77 | housewife | 50 | " |
| E | Butler Harvelle | 77 | laborer | 50 | " |
| F | Butler Shermont-† | 77 | housewife | 44 | " |
| G | Fields Mary A-† | 77 | cook | 59 | " |
| H | Fields Mildred-† | 77 | housewife | 42 | " |
| K | Fields William E | 77 | machinist | 41 | " |
| L | Murphy Robert H | 79 | millwkr | 26 | " |
| M | Murphy Joan-† | 79 | housewife | 24 | " |
| N | Wells Lucille-† | 79 | saleswoman | 39 | " |
| O | Wells Samuel H | 79 | manager | 44 | " |
| P | Landrum Francis | 79 | presser | 33 | " |
| R | Landrum Lizzie-† | 79 | laundrywkr | 28 | " |
| S | Kelley Marjorie-† | 81 | housewife | 39 | " |
| T | Kelley Marjorie-† | 81 | clerk | 22 | " |
| U | Marino Mary-† | 81 | housewife | 23 | 19 Fort av |
| V | Marino Salvatore | 81 | laborer | 28 | 19 " |
| W | Agym Margaret-† | 81 | saleswoman | 37 | here |
| X | Aroean Jacob | 81 | clerk | 60 | " |
| Y | Aroean Mihran | 81 | RR man | 31 | " |
| Z | Aroean Mary-† | 81 | housewife | 57 | " |

1069

| | | | | | |
|---|-----------------------|-----|-----------|----|-----------------|
| B | Rautenberg George | 85 | salesman | 38 | " |
| C | Rautenberg Gertrude-† | 85 | housewife | 33 | " |
| D | Guzelian Makroukie-† | 85 | " | 49 | " |
| E | Guzelian Mihran | 85 | salesman | 54 | " |
| F | Guzelian Nancy-† | 85 | clerk | 26 | " |
| G | Guzelian Vartkis | 85 | student | 24 | " |
| K | Diamon Mary-† | 101 | housewife | 44 | 15 Highland av |
| L | Gareri Catherine-† | 101 | at home | 69 | here |
| M | Sarno Jennie-† | 101 | housewife | 32 | " |
| N | Sarno William | 101 | machinist | 37 | " |
| R | Maniface Earl B | 103 | woodwkr | 50 | here |
| S | Maniface Grace-† | 103 | secretary | 21 | 280 S Hunt'n av |
| T | Maniface Mary-† | 103 | packer | 48 | here |
| U | O'Connell Joseph | 103 | chauffeur | 27 | " |
| V | O'Connell Mary-† | 103 | housewife | 28 | " |
| W | Anderson Helen J-† | 125 | physician | 56 | " |

| Page. | Letter. | FULL NAME. | Residence, Jan. 1, 1954 | Occupation. | Supposed Age. | Reported Residence, Jan. 1, 1954. Street and Number. |
|-------|---------|------------|-------------------------------|-------------|------------------|--|
|-------|---------|------------|-------------------------------|-------------|------------------|--|

Highland Street—Continued

| | | | | | | |
|-------------|----------------------|-----|-----------|----|-----------------|--|
| x | Bertrand Mary E-† | 125 | at home | 70 | here | |
| y | Black Helen-† | 125 | " | 79 | " | |
| z | Brown Mildred F-† | 125 | " | 82 | 75 Moreland | |
| 1070 | | | | | | |
| A | Cureton Josephine-† | 125 | socialwkr | 29 | 17 Louisburg sq | |
| B | Childs Annie-† | 125 | at home | 88 | Quincy | |
| C | Davis Geneva-† | 125 | " | 78 | 26 Warren | |
| D | Dias Anna L-† | 125 | " | 68 | here | |
| E* | Eisenarmes Erna-† | 125 | cook | 52 | Norwood | |
| F | Evans Rose-† | 125 | at home | 61 | here | |
| G | Foster Charlotte-† | 125 | " | 82 | " | |
| H | Gary Henrietta-† | 125 | " | 73 | " | |
| K | Harris Nora E-† | 125 | " | 88 | 18 Harold pk | |
| L | Hooper Helena-† | 125 | " | 78 | here | |
| M | Howard Nellie-† | 125 | " | 71 | " | |
| N | Lewis Annie-† | 125 | " | 81 | " | |
| O | Maughn Josephine-† | 125 | " | 79 | " | |
| P* | Oglevics Annette-† | 125 | maid | 57 | " | |
| R | Rhone Annie E-† | 125 | at home | 82 | " | |
| S | Richardson Elmira-† | 125 | cook | 68 | " | |
| T | Ringgold Jennie-† | 125 | at home | 75 | " | |
| U | Simpson Elizabeth-† | 125 | " | 81 | " | |
| V* | Smith Catherine A-† | 125 | maid | 54 | " | |
| W | Snowden Lulu-† | 125 | at home | 73 | " | |
| X* | Somebang Esperanza-† | 125 | nurse | 34 | " | |
| Y | Warner Harriet E-† | 125 | at home | 74 | " | |
| Z | Zuber Martha L-† | 125 | socialwkr | 49 | " | |

1071

| | | | | | |
|---|------------------------|-----|-----------|----|------------|
| A | O'Rourke Catherine M-† | 133 | waitress | 22 | 197 Centre |
| C | Bresnahan Helen-† | 133 | housewife | 26 | here |
| D | Bresnahan Matthew | 133 | laborer | 24 | " |
| E | Kanton Margaletta-† | 135 | stitcher | 58 | " |
| F | Azevedo Helen A-† | 135 | cleaner | 53 | " |
| G | Azevedo Helen M-† | 135 | shipper | 35 | " |
| H | Azevedo Rita-† | 135 | housewife | 23 | " |
| K | Azevedo Robert | 135 | machinist | 25 | " |
| O | Barr Katherine E-† | 139 | teacher | 59 | " |
| P | Spillane Mary H-† | 139 | at home | 77 | " |
| R | Vargas Dolores-† | 141 | housewife | 32 | " |
| S | Vargas Jose | 141 | painter | 32 | " |
| T | Urquhart Margaret-† | 141 | housewife | 45 | " |

| Page. | Letter. | FULL NAME. | Residence, Jan. 1, 1954. | Occupation. | Supposed Age. | Reported Residence, Jan. 1, 1953. |
|-------|---------|------------|--------------------------------|-------------|------------------|--------------------------------------|
| | | | | | | Street and Number. |

Highland Street—Continued

| | | | | | |
|---|-------------------|-----|-----------|----|------|
| U | Urquhart Truman H | 141 | cablewkr | 52 | here |
| V | Shaw Corinne-† | 141 | housewife | 63 | " |
| W | Shaw James O | 141 | porter | 64 | " |
| X | Harrell Ruth W-† | 143 | student | 23 | " |
| Y | LeBeau Louise-† | 143 | clerk | 21 | " |
| Z | LeBeau Vernon J | 143 | trucker | 22 | " |

1072

| | | | | | |
|----|---------------------|-----|--------------|----|---|
| A | Young Lulu-† | 143 | housewife | 50 | " |
| B | Young William A | 143 | caterer | 51 | " |
| C | Pond Norm an F | 145 | cutter | 34 | " |
| D | Pond Patricia-† | 145 | housewife | 39 | " |
| E | Crowley Lois-† | 145 | " | 33 | " |
| F | Crowley Timothy J | 145 | chauffeur | 33 | " |
| K | Feran Mary-† | 151 | housewife | 67 | " |
| L | Feran William C | 151 | shipper | 68 | " |
| M | Crehan Elizabeth-† | 151 | operator | 30 | " |
| N | Liddell Nora-† | 151 | housewife | 30 | " |
| O* | Albert Louise M-† | 153 | laundress | 52 | " |
| P | Alexanian Richard K | 153 | tailor | 52 | " |
| R | Alexanian Rose-† | 153 | housewife | 50 | " |
| S* | Aronson Lena B-† | 153 | " | 24 | " |
| T | Aronson Ruth C-† | 153 | clerk | 28 | " |
| U | Aronson Vincent | 153 | buffer | 31 | " |
| W | Goss Lillian G-† | 163 | at home | 65 | " |
| X | Whalen Philip | 163 | operator | 30 | " |
| Y | Whalen Wanda-† | 163 | housewife | 25 | " |
| Z | Boyle Elizabeth C-† | 165 | stenographer | 30 | " |

1073

| | | | | | |
|---|-------------------|-----|-----------|----|---|
| A | Boyle Helen F-† | 165 | housewife | 60 | " |
| B | Boyle Joseph M | 165 | salesman | 62 | " |
| C | O'Neill Helen M-† | 165 | housewife | 36 | " |
| D | O'Neill Martin J | 165 | salesman | 41 | " |
| E | Carter Arthur H | 177 | mechanic | 21 | " |
| F | Carter Arthur J | 177 | machinist | 53 | " |
| G | Rose Harriet E-† | 177 | domestic | 20 | " |
| H | Nigro Dorothy-† | 177 | housewife | 25 | " |
| K | Nigro Frank | 177 | operator | 25 | " |
| L | Cahill Frances-† | 177 | painter | 23 | " |
| M | Cahill Viola-† | 177 | housewife | 44 | " |
| N | Cahill William | 177 | painter | 47 | " |
| O | Cutler Alfred | 179 | metalwkr | 60 | " |

| Page. | Letter. | Full Name. | Residence, Jan. 1, 1934. | Occupation. | Supposed Age. | Reported Residence, Jan. 1, 1933. | Street and Number. |
|-------|---------|------------|--------------------------------|-------------|------------------|--------------------------------------|--------------------|
|-------|---------|------------|--------------------------------|-------------|------------------|--------------------------------------|--------------------|

Highland Street—Continued

| | | | | | | | |
|----|--------------------|-----|-------------|----|------|----------|--|
| P | Cutler Elizabeth-† | 179 | housewife | 50 | here | | |
| R | Burgess David | 179 | firefighter | 60 | " | | |
| S | Burgess Sarah E--† | 179 | housewife | 58 | " | | |
| T | McGovern Esther-† | 179 | at home | 70 | " | | |
| U | Rogers Gertrude-† | 179 | " | 73 | " | | |
| V | Hane Jan-† | 181 | operator | 24 | 29 | Marcella | |
| W* | Hane Nellie-† | 181 | housewife | 28 | 29 | " | |
| X* | Timmons Margaret-† | 181 | " | 34 | here | | |
| Y* | Burns Alice-† | 181 | " | 58 | " | | |
| Z | O'Brien Alice-† | 181 | cashier | 23 | " | | |

1074

| | | | | | | | |
|---|----------------------|-----|------------|----|---|--|--|
| A | Dreier Elizabeth-† | 187 | housewife | 67 | " | | |
| B | Dreier Joseph | 187 | retired | 70 | " | | |
| C | Lang Eleanor-† | 187 | clerk | 36 | " | | |
| D | Lang Frank J | 187 | " | 42 | " | | |
| E | McLaughlin Louisa-† | 189 | housewife | 35 | " | | |
| F | McLaughlin Thomas | 189 | bricklayer | 37 | " | | |
| G | Dawson Helen-† | 189 | bookkeeper | 43 | " | | |
| H | Lang George | 189 | retired | 79 | " | | |
| K | Lang Veronica-† | 189 | at home | 73 | " | | |
| L | Ferrulo Beverly-† | 191 | housewife | 25 | " | | |
| M | Ferrulo Joseph | 191 | policeman | 26 | " | | |
| N | Dinsmore Arthur | 191 | painter | 65 | " | | |
| O | Leverone James | 191 | chauffeur | 32 | " | | |
| P | Leverone Josephine-† | 191 | waitress | 31 | " | | |
| R | Sweeney Sarah-† | 191 | housewife | 60 | " | | |
| S | Brienza Frances-† | 219 | factorywkr | 36 | " | | |
| T | Brienza Mary-† | 219 | housewife | 67 | " | | |
| U | Brienza Rose-† | 219 | shoewkr | 40 | " | | |
| V | Lynch Catherine-† | 219 | bookkeeper | 41 | " | | |
| W | Lynch Catherine J-† | 219 | housewife | 72 | " | | |
| X | Lynch Rita E-† | 219 | secretary | 34 | " | | |
| Y | Lynch Robert A | 219 | accountant | 35 | " | | |
| Z | Battaglia Anthony | 219 | clerk | 63 | " | | |

1075

| | | | | | | | |
|---|---------------------|-----|-----------|----|------|--------|--|
| A | Battaglia Lillian-† | 219 | housewife | 60 | " | | |
| B | Herbert Egbert | 227 | chauffeur | 29 | 44 | Giles | |
| C | Herbert Jean-† | 227 | clerk | 26 | | Malden | |
| D | Booker Estella-† | 227 | housewife | 29 | here | | |
| E | Booker Gilbert | 227 | carpenter | 29 | " | | |

| Page. | Letter. | FULL NAME. | Residence, Jan. 1, 1954. | Occupation. | Supposed Age. | Reported Residence, Jan. 1, 1953. |
|-------|---------|------------|--------------------------------|-------------|------------------|--------------------------------------|
| | | | | | | Street and Number. |

Highland Street—Continued

| | | | | | | |
|---|--|-----------------------|-----|-----------|----|----------------|
| F | | Booker Keith | 227 | mechanic | 33 | here |
| G | | Mason Carrie E-† | 227 | housewife | 37 | " |
| H | | Mason Robert G | 227 | attendant | 38 | " |
| K | | Kelley Dorothy-† | 229 | housewife | 22 | " |
| L | | Kelley Thomas | 229 | machinist | 26 | " |
| M | | Gelormini Gabriel | 229 | clerk | 36 | " |
| N | | Gelormini Mary-† | 229 | housewife | 31 | " |
| O | | Warren Loretta-† | 229 | " | 43 | " |
| P | | Birmingham Edward | 231 | cook | 39 | 8 Rockville pk |
| R | | Birmingham Marie-† | 231 | housewife | 36 | 8 " |
| S | | Cumming Mary-† | 231 | at home | 29 | here |
| T | | Jozefowicz Irene-† | 231 | clerk | 20 | " |
| U | | Jozefowicz Leocadia-† | 231 | housewife | 60 | " |
| V | | Moriarty Frank | 231 | laborer | 39 | " |
| W | | Moriarty Helen-† | 231 | housewife | 38 | " |
| X | | Carew Helen-† | 233 | " | 48 | " |
| Y | | Turovich Julius | 233 | retired | 68 | " |
| Z | | Kunecwicz Alopemia-† | 233 | housewife | 67 | " |

1076

| | | | | | | |
|----|--|----------------------|-----|---------------|----|--------------|
| A | | Kunecwicz Walter | 233 | operator | 62 | " |
| B | | Dudutis Marion-† | 233 | clerk | 26 | " |
| C | | Dudutis Mary-† | 233 | housewife | 54 | " |
| D* | | Ferrante Antonette-† | 235 | " | 63 | " |
| E | | Ferrante Christina-† | 235 | clerk | 31 | " |
| F | | Paxton Charles F | 235 | repairman | 29 | " |
| G | | Paxton Stella-† | 235 | housewife | 28 | " |
| H | | Milani Albert | 235 | electroplater | 40 | " |
| K | | Milani Sabina-† | 235 | housewife | 41 | " |
| M | | Valiquette Albert | 237 | milkman | 56 | " |
| N | | Valiquette Emily-† | 237 | housewife | 55 | " |
| O | | Driscoll John | 237 | retired | 54 | " |
| P | | Driscoll Margaret-† | 237 | clerk | 54 | " |
| R | | Dellario Vito | 251 | laborer | 62 | 216 Highland |
| S | | Evljan Harry | 251 | clerk | 60 | here |
| T* | | Evljan Virginia-† | 251 | housewife | 44 | " |
| V | | Josselyn May-† | 253 | factorywkr | 52 | " |
| W | | Josselyn Robert | 253 | cleaner | 23 | " |
| X | | Nee Flora-† | 253 | nurse | 52 | " |
| Y | | Nee Lorraine-† | 253 | policewoman | 25 | " |
| Z | | Nee Robert | 253 | chauffeur | 27 | " |

| Page. | Letter. | FULL NAME. | Residence, Jan. 1, 1954. | Occupation. | Supposed Age. | Reported Residence, Jan. 1, 1953. | Street and Number. |
|-------|---------|------------|--------------------------------|-------------|------------------|--------------------------------------|--------------------|
|-------|---------|------------|--------------------------------|-------------|------------------|--------------------------------------|--------------------|

1077

Highland Street—Continued

| | | | | | | | |
|---|-------------------------|-----|--------------|----|--------------|--|--|
| A | O'Rourke Charles | 253 | brewerywkr | 42 | here | | |
| B | Taylor Mary-† | 253 | housewife | 59 | " | | |
| C | Plunkett John | 259 | technician | 49 | " | | |
| G | Gallagher John | 260 | operator | 37 | " | | |
| H | Gallagher Mary-† | 260 | housewife | 33 | " | | |
| K | O'Toole Patrick | 260 | custodian | 54 | " | | |
| L | Perechudick Constance-† | 261 | housewife | 28 | 15 Newark | | |
| M | Cronan Daniel | 261 | retired | 52 | 4 Parker pl | | |
| N | Cronan Esther-† | 261 | paperwkr | 50 | 4 " | | |
| P | Egersheim Edward | 263 | firefighter | 38 | here | | |
| R | Egersheim Marie-† | 263 | housewife | 38 | " | | |
| S | Bourque Cyril | 263 | welder | 47 | " | | |
| T | Egersheim Albert rear | 263 | shipper | 46 | 259 Highland | | |
| U | McManamy Mary-† | 269 | saleswoman | 41 | here | | |
| V | McManamy Robert | 269 | postal clerk | 39 | " | | |
| W | Wall Henry E | 277 | retired | 78 | " | | |
| X | Gi foy James | 277 | " | 80 | " | | |
| Y | Gilfoy Vincent | 277 | painter | 70 | " | | |
| Z | Lombardo Catherine-† | 277 | operator | 50 | " | | |

1078

| | | | | | | | |
|----|----------------------|-----|------------|----|--------------|--|--|
| A | Blanchet Christina-† | 279 | housewife | 35 | 287 Highland | | |
| B | Blanchet Louis J | 279 | machinist | 39 | 287 " | | |
| C | Vielleux Ann-† | 279 | housewife | 40 | 668 E Fifth | | |
| D | Vielleux Joseph C | 279 | restaurant | 46 | 668 " | | |
| F | Tuson Richard H | 281 | musician | 52 | here | | |
| G | Waldman Bethel-† | 281 | housewife | 55 | 279 Highland | | |
| H | Rogers Margaret-† | 281 | factorywkr | 55 | here | | |
| K | McAuley Evelyn-† | 281 | housewife | 62 | " | | |
| L | McAuley John J | 281 | clerk | 53 | " | | |
| M | Daniels Mary-† | 286 | housewife | 31 | " | | |
| N | Daniels Vahan D | 286 | inspector | 48 | " | | |
| O | McLean Clara-† | 286 | housewife | 55 | " | | |
| P | McLean Frank | 286 | newspapers | 57 | " | | |
| R* | Lyka John | 286 | retired | 70 | " | | |
| S | Raffaele Rocco | 287 | laborer | 47 | " | | |
| T* | Raffaele Rose-† | 287 | housewife | 70 | " | | |
| U | Aprille Lucy-† | 287 | " | 40 | " | | |
| V | Youngsman Irene-† | 288 | " | 30 | " | | |
| W | Youngsman Robert | 288 | mechanic | 31 | " | | |
| X | Sergie Joseph | 288 | laborer | 35 | " | | |

| Page. | Letter. | FULL NAME. | Residence, Jan. 1, 1954. | Occupation. | Supposed Age. | Reported Residence, Jan. 1, 1953. |
|-------|---------|------------|--------------------------------|-------------|------------------|--------------------------------------|
| | | | | | | Street and Number. |

Highland Street—Continued

| | | | | | |
|---|--------------------|-----|-----------|----|------|
| y | Sergie Josephine-† | 288 | housewife | 32 | here |
| z | Murdock Claire-† | 288 | " | 25 | " |

1079

| | | | | | |
|----|-----------------------|-----|------------|----|---|
| A | Murdock George | 288 | operator | 32 | " |
| B* | *Szczepanski Joseph | 290 | laborer | 35 | " |
| D | LaBonte Edmund | 290 | cook | 40 | " |
| E | LaBonte Genevieve-† | 290 | housewife | 37 | " |
| F | Newton John F | 291 | clerk | 52 | " |
| G | Newton Mary C-† | 291 | housewife | 59 | " |
| H | Newton William C | 291 | clerk | 49 | " |
| K* | *Michalowsky Michael | 292 | laborer | 37 | " |
| L* | *Michalowsky Tanja-† | 292 | housewife | 32 | " |
| M | Szocik Joseph | 292 | packer | 57 | " |
| N* | *Szocik Louise-† | 292 | housewife | 60 | " |
| O* | *Selestowicz Sophie-† | 292 | at home | 56 | " |
| P | Szocik Joseph | 292 | clerk | 36 | " |
| R | Szocik Phyllis-† | 292 | housewife | 34 | " |
| S | Newton Sadie-† | 293 | factorywkr | 47 | " |
| T | Riley Margaret-† | 293 | " | 48 | " |
| U | Preckol Joseph | 294 | machinist | 28 | " |
| V | Preckol Mary-† | 294 | housewife | 25 | " |
| W | Baronowski Mary-† | 294 | " | 35 | " |
| X | Baronowski Walter | 294 | U S A | 32 | " |
| Y | Gorman Hugh | 294 | baker | 45 | " |
| Z | Trainor Laura E-† | 294 | housewife | 44 | " |

1080

| | | | | | |
|----|-------------------|-----|-------------|----|-----------|
| A | Trainor William J | 294 | maintenance | 46 | " |
| B* | *Drodzkw John | 296 | clerk | 55 | " |
| C | Brown Helen-† | 296 | housewife | 30 | " |
| D | Brown William | 296 | machinist | 30 | " |
| E | Dupree Raymond | 296 | welder | 50 | " |
| F | Eaton Samuel | 296 | retired | 68 | " |
| G | McDonald Doris-† | 296 | shoewkr | 52 | " |
| H | Marenghi Gaetano | 301 | " | 48 | " |
| K | Marenghi John J | 301 | grocer | 49 | " |
| L | Marenghi Rose-† | 301 | operator | 26 | " |
| M | Kordes Alice A-† | 303 | " | 50 | " |
| N | McGee Barbara A-† | 303 | clerk | 25 | " |
| R | Jones Ezekiel | 305 | retired | 72 | 19 Arnold |

| Page. | Letter. | FULL NAME. | Residence, Jan. 1, 1954. | Occupation | Supposed Age. | Reported Residence, Jan. 1, 1953. Street and Number. |
|-------|---------|------------|--------------------------------|------------|------------------|--|
|-------|---------|------------|--------------------------------|------------|------------------|--|

Highland Park Avenue

| | | | | | |
|---|--------------------|---|-------------|----|-----------|
| S | Berweiler Bertha-† | 5 | housewife | 82 | here |
| T | Berweiler Nicholas | 5 | waiter | 75 | " |
| U | Rafferty Mary T-† | 5 | secretary | 29 | " |
| V | Rafferty Mary T-† | 5 | housekeeper | 64 | " |
| X | Knudler Lillian-† | 7 | forewoman | 31 | Cambridge |
| Y | Gately John J | 7 | carpenter | 58 | here |
| Z | Gately Mary A-† | 7 | housewife | 50 | " |

1081

| | | | | | |
|----|-------------------------|----|-------------|----|---|
| A | Gately Michael J | 7 | electrician | 25 | " |
| B | Sullivan Timothy | 7 | carpenter | 62 | " |
| C | White Julia-† | 7 | student | 20 | " |
| D | White Margaret-† | 7 | at home | 80 | " |
| E | Wynohradnyk Ann-† | 8 | dressmkr | 36 | " |
| F | Wynohradnyk John | 8 | printer | 37 | " |
| G | Kucher Pauline-† | 8 | housewife | 58 | " |
| H | Kucher Samuel | 8 | watchman | 60 | " |
| K | Allen Mary S-† | 9 | at home | 77 | " |
| L | Slaughter Ernest S | 9 | socialwkr | 39 | " |
| M | Slaughter Edward | 9 | caretaker | 70 | " |
| N | Slaughter Elizabeth R-† | 9 | housewife | 36 | " |
| O | LaFargue George F | 11 | electrician | 22 | " |
| P | LaFargue John L | 11 | inspector | 26 | " |
| R | LaFargue Lillian-† | 11 | cleaner | 51 | " |
| S | LaFargue Paul V | 11 | machinist | 20 | " |
| W* | Nakonecynyj Antin | 14 | baker | 48 | " |
| X* | Nakonecynyj Maria-† | 14 | laundress | 54 | " |
| Y* | Galonyka Dmytro | 14 | laborer | 32 | " |
| Z* | Galonyka Yarostaiva-† | 14 | cleaner | 23 | " |

1082

| | | | | | |
|----|------------------|----|-------------|----|---|
| B | Jones Hattie L-† | 15 | housewife | 30 | " |
| C | Jones Selga | 15 | messenger | 32 | " |
| D | Rice Eleanor-† | 15 | housewife | 23 | " |
| E* | Homan Edna-† | 16 | housekeeper | 65 | " |
| F | Homan Mary-† | 16 | saleswoman | 42 | " |
| G | Homan William | 16 | engineer | 43 | " |
| H | Bodnar Eva-† | 16 | housewife | 74 | " |
| K | Bodnar Peter | 16 | retired | 74 | " |
| L | Popowich Helen-† | 16 | housewife | 63 | " |
| M | Popowich Mary-† | 16 | housekeeper | 39 | " |
| R* | Kuze Emma-† | 18 | " | 55 | " |

| Page. | Letter. | FULL NAME. | Residence, Jan. 1, 1954. | Occupation. | Supposed Age. | Reported Residence, Jan. 1, 1953. |
|-------|---------|------------|--------------------------------|-------------|------------------|--------------------------------------|
| | | | | | | Street and Number. |

Highland Park Avenue—Continued

| | | | | | |
|----|----------------|----|-------------|----|------|
| S* | Kuze Jacob | 18 | factorywkr | 38 | here |
| T | Tooks Peter | 18 | chemist | 39 | " |
| U | Tooks Peter | 18 | maintenance | 69 | " |
| V | Tooks Regina-† | 18 | housewife | 39 | " |
| X | Fickett Mary-† | 20 | " | 31 | " |
| Y | Fickett Norman | 20 | firefighter | 33 | " |
| Z | Dagley Herman | 20 | operator | 46 | " |

1083

| | | | | | |
|---|----------------------|----|-------------|----|---|
| A | Dagley Mildred-† | 20 | housewife | 47 | " |
| B | Eager Louis | 20 | attorney | 28 | " |
| C | Stanley John C | 21 | laborer | 52 | " |
| D | Stanley Lucille L-† | 21 | housewife | 42 | " |
| E | Homer Anna J-† | 22 | " | 22 | " |
| F | Homer Frank A | 22 | plater | 24 | " |
| G | Hunter Charles E | 23 | roofer | 58 | " |
| H | Hunter Ernest | 23 | " | 60 | " |
| K | Hunter Thomas | 23 | retired | 70 | " |
| L | Caulfield Anna B-† | 24 | domestic | 52 | " |
| M | Caulfield Hugh T | 24 | operator | 21 | " |
| N | Barrows Ada N-† | 25 | housekeeper | 70 | " |
| O | Farrell Mamie-† | 25 | housewife | 35 | " |
| P | Farrell William C | 25 | clerk | 40 | " |
| R | Kelley Alice C-† | 26 | " | 23 | " |
| S | Kelley Alice J-† | 26 | housewife | 61 | " |
| T | Kelley Peter J | 26 | retired | 63 | " |
| U | Cochis Margaret-† | 27 | housewife | 25 | " |
| V | Cochis Peter N | 27 | chauffeur | 29 | " |
| W | Shargabian Alfred | 28 | laborer | 25 | " |
| X | Shargabian Loretta-† | 28 | housewife | 23 | " |
| Y | Giglio Antoinette-† | 28 | typist | 35 | " |
| Z | Giglio Emil | 28 | presser | 42 | " |

1084

| | | | | | |
|---|---------------------|----|-------------|----|---|
| A | Giglio Hilda-† | 28 | housewife | 32 | " |
| B | Cox Sarah-† | 29 | housekeeper | 39 | " |
| C | Cox Cecil | 29 | machinist | 40 | " |
| D | Gittens Alice G-† | 31 | housewife | 57 | " |
| E | Gittens Hubert F | 31 | retired | 75 | " |
| F | Gittens Constance-† | 31 | attendant | 22 | " |
| G | McManus Francis | 32 | operator | 42 | " |
| H | McManus Margaret-† | 32 | housewife | 41 | " |
| K | Riley John | 32 | retired | 75 | " |

| Page. | Letter. | FULL NAME. | Residence, Jan. 1, 1934. | Occupation. | Supposed Age. | Reported Residence, Jan. 1, 1933. Street and Number. |
|-------|---------|------------|--------------------------------|-------------|------------------|--|
|-------|---------|------------|--------------------------------|-------------|------------------|--|

Highland Park Avenue—Continued

| | | | | | |
|---|----------------------|----|-------------|----|------|
| L | Ross Alexander A | 34 | chauffeur | 51 | here |
| M | Ross Alexander E | 34 | U S A | 25 | " |
| N | Ross Elizabeth C-† | 34 | housewife | 51 | " |
| O | Ross Joseph R | 34 | U S M C | 23 | " |
| P | Ross Lillian C-† | 34 | clerk | 24 | " |
| R | Assatly Margaret M-† | 34 | attendant | 40 | " |
| S | Assatly William A | 34 | maintenance | 41 | " |
| U | Olivier Grace F-† | 36 | housewife | 42 | " |
| V | Olivier Joseph R | 36 | electrician | 52 | " |
| W | Rolfe Charles | 36 | welder | 33 | " |
| X | Rolfe Charles O | 36 | chauffeur | 56 | " |
| Y | Rolfe Louise M-† | 36 | housewife | 31 | " |

1085

| | | | | | |
|---|----------------------|----|-----------|----|----------------|
| A | Zwarych Eugene | 38 | student | 27 | 40 Highland pk |
| B | Zwarych George | 38 | operator | 60 | 40 " |
| C | Zwarych Margaret-† | 38 | housewife | 57 | 40 " |
| D | Begee Benjamin | 38 | painter | 60 | here |
| E | Begee Giovannina M-† | 38 | housewife | 60 | " |
| F | Greene Allen | 41 | porter | 57 | " |
| G | Greene Mattie-† | 41 | housewife | 54 | " |
| H | Nathan Mary-† | 41 | nurse | 33 | " |

Highland Park Street

| | | | | | |
|---|-----------------|----|-----------|----|------|
| K | Miller George | 40 | inspector | 34 | here |
| L | Miller Jennie-† | 40 | housewife | 37 | " |

Linwood Street

| | | | | | |
|---|--------------------|---|------------|----|--------------|
| O | Grady Geraldine-† | 2 | housewife | 43 | here |
| P | Grady William | 2 | accountant | 50 | " |
| R | Wythe Margaret A-† | 2 | at home | 66 | 165 Broadway |
| S | Hantis Costa | 2 | cook | 64 | here |
| T | Hantis Paulette-† | 2 | housewife | 53 | " |
| U | Hantis Perry | 2 | operator | 24 | " |
| V | Toone Edward J | 4 | manager | 26 | " |
| W | Toone Virginia M-† | 4 | housewife | 26 | " |
| X | Frohmut Caroline-† | 4 | " | 65 | " |
| Y | Frohmut George | 4 | retired | 80 | " |
| Z | Young Harriett M-† | 4 | clerk | 23 | " |

| Page. | Letter. | FULL NAME. | Residence, Jan. 1, 1954. | Occupation. | Supposed Age. | Reported Residence, |
|-------|---------|------------|--------------------------------|-------------|------------------|---|
| | | | | | | Jan. 1, 1953. Street and Number. |

1086

Linwood Street—Continued

| | | | | | |
|----|-----------------------|----|-------------|----|-----------------|
| A* | Young Sarah J-† | 4 | housewife | 53 | here |
| B | Young Simeon | 4 | operator | 57 | " |
| C* | Martin Charles | 6 | electrician | 37 | " |
| D | Martin Mabel-† | 6 | cook | 36 | " |
| E | Jones Ceola-† | 6 | housewife | 28 | " |
| F | Jones Edward L | 6 | cook | 28 | " |
| G | Newton Helena G-† | 6 | housewife | 33 | " |
| H | Newton James E | 6 | laborer | 31 | " |
| K | Robertson Frederick | 10 | chauffeur | 45 | " |
| L | Robertson Theresa E-† | 10 | housewife | 45 | " |
| M | Tippo Anna-† | 10 | " | 75 | " |
| N | Tippo John | 10 | retired | 70 | " |
| O | Collins Louise-† | 10 | housewife | 54 | " |
| P | Collins Timothy F | 10 | factorywkr | 56 | " |
| R | Brown Samuel | 10 | retired | 55 | " |
| S | Lane Dorothy-† | 14 | tester | 33 | " |
| T | Richardson Michika-† | 14 | housewife | 26 | California |
| U | McLaughlin Wayman | 14 | student | 26 | 30 Bay State rd |
| V | McLaughlin Zenobia-† | 14 | housewife | 25 | Virginia |
| W | Gittens Dolores-† | 16 | laundress | 22 | here |
| X | Wade Annie A-† | 16 | operator | 29 | " |
| Y | Lee James H | 16 | clerk | 49 | 9 Madison |
| Z | Themmen Alfred T | 16 | printer | 61 | here |

1087

| | | | | | |
|----|------------------------|----|-------------|----|---------------|
| A* | Themmen Frances E-† | 16 | housewife | 57 | " |
| B | Tryhane Ruth-† | 16 | " | 59 | 6 Humboldt av |
| C | Brown John L | 18 | janitor | 59 | here |
| D | Anderson Constance L-† | 18 | saleswoman | 21 | " |
| E | Anderson David L | 18 | U S A F | 23 | " |
| F | Washington Lucy-† | 18 | housekeeper | 60 | 63 Camden |
| G | Perkins Susan-† | 20 | at home | 70 | here |
| H | Fanum Elaine L-† | 20 | operator | 24 | " |
| K | Fanum Oliver E | 20 | carpenter | 37 | " |
| L | James Nellie E-† | 20 | domestic | 51 | " |
| M | Wade Vera K-† | 20 | hairdresser | 27 | " |
| O | Larkin Helen F-† | 24 | housekeeper | 60 | " |
| N | Mahoney Anne-† | 24 | clerk | 45 | " |
| P | Kenny Helen B-† | 24 | at home | 60 | " |
| R | Gallagher Anna-† | 26 | housewife | 55 | " |
| S | Gallagher Fred | 26 | retired | 60 | " |

| Page. | Letter. | FULL NAME. | Residence, Jan. 1, 1954. | Occupation. | Supposed Age. | Reported Residence, Jan. 1, 1953. | Street and Number. |
|-------|---------|----------------------|--------------------------------|-------------|------------------|--------------------------------------|--------------------|
| | T | Johns John W | 26 | bookkeeper | 55 | here | |
| | U | Fazioli Mary-† | 32 | furrier | 62 | 49 Cedar | |
| | V | Lewis Solomon | 32 | retired | 58 | here | |
| | W | Lloyd Anne R-† | 34 | at home | 84 | " | |
| | X | Slawsby Harriet-† | 34 | housewife | 46 | " | |
| | Y | Slawsby John | 34 | policeman | 41 | " | |
| | Z | Harmon Jane-† | 40 | housewife | 30 | " | |
| | | 1088 | | | | | |
| | A | Harmon John J | 40 | clergyman | 33 | " | |
| | B | McKay David | 40 | manager | 28 | Cambridge | |
| | C | McKay Patricia C-† | 40 | teacher | 24 | 108 Gainsboro | |
| | D | Robertson Vernon | 40 | clergyman | 31 | 99 Brattle | |
| | E | Tuttle Elbert P | 40 | physician | 32 | 10 Blossom | |
| | F | Tuttle Virginia B-† | 40 | housewife | 31 | 10 " | |
| | G | Fornaro John C | 44 | manager | 31 | here | |
| | H | Fornaro Michelina-† | 44 | housewife | 30 | " | |
| | K | Roza Catherine G-† | 44 | student | 20 | " | |
| | L | Roza George N | 44 | baker | 62 | " | |
| | M* | Roza Paraskevia-† | 44 | housewife | 54 | " | |
| | N | Palihrones Anna-† | 44 | " | 50 | " | |
| | O | Palihrones Aristedas | 44 | cook | 58 | " | |
| | P | Riley John F | 46 | retired | 74 | " | |
| | R | Riley Mary A-† | 46 | housewife | 72 | " | |
| | S | White Margaret-† | 46 | housekeeper | 51 | " | |
| | T | Georgenes Charles | 50 | U S A | 22 | " | |
| | U | Georgenes George | 50 | retired | 58 | " | |
| | V* | Georgenes Victoria-† | 50 | housewife | 52 | " | |
| | W* | Abolins Alexander | 54 | laborer | 44 | " | |
| | X* | Augis Erika-† | 54 | housewife | 37 | " | |
| | Y* | Augis Oswald | 54 | porter | 48 | " | |
| | Z* | Cirulis Janis | 54 | operator | 45 | " | |
| | | 1089 | | | | | |
| | A* | Daina Anna-† | 54 | nurse | 41 | " | |
| | B* | Karass Anna-† | 54 | dietitian | 38 | " | |
| | C* | Karass Peter | 54 | laborer | 33 | " | |
| | D* | Pupolins Emma-† | 54 | housewife | 75 | " | |
| | E* | Pupolins Janis | 54 | retired | 76 | " | |
| | F | Downey Arthur G | 56 | socialwkr | 48 | " | |
| | G | Downey Mary E-† | 56 | clerk | 46 | " | |
| | H | Downey Phillip J | 56 | laborer | 52 | " | |
| | K | Downey Walter C | 56 | machinist | 50 | " | |

| Page. | Letter. | FULL NAME. | Residence, Jan. 1, 1954. | Occupation. | Supposed Age. | Reported Residence, Jan. 1, 1953. |
|-------|---------|------------|--------------------------------|-------------|------------------|--------------------------------------|
| | | | | | | Street and Number. |

Marcella Street

| | | | | | |
|---|---------------------|----|-------------|----|------------|
| L | Kelly Michael | 75 | laborer | 58 | here |
| M | Gerstel Anna-† | 75 | housewife | 33 | 4 Amory av |
| N | Gerstel Charles | 75 | polisher | 33 | 4 “ |
| O | Manning Paul | 75 | laborer | 23 | 4 “ |
| P | Grace Albert | 75 | chauffeur | 26 | 46 D |
| R | Grace Catherine G-† | 75 | housewife | 60 | here |
| S | Grace Florence D-† | 75 | proofreader | 22 | “ |
| T | Grace Joan-† | 75 | operator | 21 | “ |
| U | Grace William F | 75 | chauffeur | 27 | “ |
| V | Day Catherine-† | 77 | at home | 49 | “ |
| W | Gaudette Joseph | 77 | salesman | 27 | Natick |
| X | Morreli Eleanor-† | 77 | housewife | 27 | here |
| Y | Morreli William | 77 | mechanic | 67 | “ |
| Z | Fox Emma T-† | 77 | housewife | 47 | “ |

1090

| | | | | | |
|----|--------------------------|----|------------|----|-----------|
| A | Fox Frederick C | 77 | operator | 57 | “ |
| B | Gabryelewski Josephine-† | 79 | housewife | 60 | “ |
| C | Gabryelewski Paul J | 79 | machinist | 26 | “ |
| D | Gabryelewski Paul J | 79 | laborer | 60 | “ |
| E | Wiencis Alfons | 79 | operator | 35 | “ |
| F | Arsenault Albert M | 79 | inspector | 40 | “ |
| G | Arsenault Ethel M-† | 79 | housewife | 43 | “ |
| H | Myers Donald | 79 | policeman | 27 | “ |
| K | Myers Jane-† | 79 | housewife | 25 | “ |
| M | Whalen Harold J | 84 | retired | 52 | “ |
| N | Whalen Harold L | 84 | oiler | 23 | 2 Hoffman |
| O | Whalen Lorraine-† | 84 | clerk | 20 | 2 “ |
| P* | Whalen Panzie E-† | 84 | housewife | 62 | here |
| R | McKenzie Dorothy-† | 84 | clerk | 20 | “ |
| S | McKenzie Mary-† | 84 | housewife | 50 | “ |
| T | McKenzie Phyllis-† | 84 | saleswoman | 25 | “ |
| U | McKenzie Rita-† | 84 | clerk | 24 | “ |
| V | Murphy Charles | 84 | mechanic | 45 | “ |
| W | Murphy Della-† | 84 | housewife | 39 | “ |
| X* | Brigantino Mary-† | 86 | “ | 59 | “ |
| Y | Brigantino Agrippino | 86 | U S N | 31 | “ |
| Z | Brigantino Helen-† | 86 | housewife | 33 | “ |

1091

| | | | | | |
|---|-------------------|----|------------|----|---|
| A | Cordaro Marion-† | 86 | “ | 38 | “ |
| B | Cordaro Salvatore | 86 | laborer | 44 | “ |
| C | Silva John | 88 | factorywkr | 26 | “ |

| Page. | Letter. | Full Name. | Residence, Jan. 1, 1934. | Occupation. | Age. | Reported Residence, Jan. 1, 1933. | Street and Number. |
|-------|---------|------------|--------------------------------|-------------|------|--------------------------------------|--------------------|
|-------|---------|------------|--------------------------------|-------------|------|--------------------------------------|--------------------|

Marcella Street - Continued

| | | | | | | | |
|-------------|---|------------------------|------|-----------|----|-------------|---------------|
| D | | Silva Rita-† | 88 | housewife | 25 | here | |
| E | | Singarella Frank | 88 | laborer | 47 | " | |
| F | | Singarella Josephine-† | 88 | waitress | 46 | " | |
| G | | Singarella Mary-† | 88 | clerk | 20 | " | |
| H | | Rook Margaret-† | 88 | laundress | 50 | " | |
| K | | McWee Mamie-† | 90 | housewife | 37 | 110 | Waumbeck |
| L | | McWee Nathaniel | 90 | U S A | 40 | 110 | " |
| M | | Kennedy Emma -† | 90 | laundress | 40 | here | |
| N | | Peters Kenneth | 90 | chauffeur | 25 | Springfield | |
| O | | Peters Muriel-† | 90 | housewife | 20 | Saugus | |
| P | | Selfridge Marion-† | 91 | " | 45 | 22 | Fulda |
| R | | Day George A | 91 | clerk | 41 | here | |
| S | | Day Mary A-† | 91 | housewife | 39 | " | |
| T | | Rapp Laura M-† | 91 | cutter | 40 | " | |
| V | | Cabozzi Alexander rear | 91 | printer | 53 | " | |
| W | | Cabozzi Elizabeth-† | " 91 | housewife | 49 | " | |
| X | | Mulvey Helen-† | " 91 | " | 81 | " | |
| Y | | Mulvey Joseph | " 91 | retired | 74 | " | |
| 1092 | | | | | | | |
| A | | Coady Margaret J-† | 92 | housewife | 80 | " | |
| B | | Coady Patrick | 92 | retired | 72 | " | |
| C | | Martin Francis | 92 | clerk | 26 | " | |
| D | | Donaghue Florence-† | 92 | housewife | 42 | " | |
| E | | Donaghue Henry | 92 | laborer | 47 | " | |
| F | * | Dravnieks Karlis | 92 | clerk | 26 | Poland | |
| G | * | Lesenko Hilda-† | 94 | housewife | 51 | 4 | City Point ct |
| H | * | Lesenko Semen | 94 | laborer | 44 | 4 | " |
| K | | Rockel Albert | 94 | machinist | 29 | here | |
| L | | Rockel Emma S-† | 94 | housewife | 28 | " | |
| M | | Drew Curtiss | 94 | chauffeur | 39 | " | |
| N | | Drew Dorothy-† | 94 | clerk | 38 | " | |
| O | | Szadaj Catherine-† | 96 | housewife | 66 | " | |
| P | | Szadaj Michael | 96 | retired | 66 | " | |
| R | * | Vinogradavis Demitro | 96 | laborer | 35 | " | |
| S | * | Vinogradavis Emily-† | 96 | laundress | 35 | " | |
| T | * | Bilentszhuk Demitri | 96 | carpenter | 33 | " | |
| U | * | Bilentszhuk Maria-† | 96 | housewife | 24 | " | |
| V | | Boston Little-† | 97 | " | 31 | " | |
| W | | Boston Val | 97 | laborer | 36 | " | |
| X | | French Albert | 97 | draftsman | 30 | 8 | Billerica |
| Y | | French Romaine-† | 97 | housewife | 28 | 8 | " |

| Page. | Letter. | FULL NAME. | Residence, Jan. 1, 1954. | Occupation. | Suppressed Age. | Reported Residence, Jan. 1, 1953. |
|-------|---------|------------|--------------------------------|-------------|--------------------|--------------------------------------|
| | | | | | | Street and Number. |

Marcella Street—Continued

| | | | | | | |
|-------------|---|---------------------|-----|------------|----|----------------|
| z | | Blakley Eunice-† | 97 | housewife | 31 | here |
| 1093 | | | | | | |
| A | | Blakley Theodore | 97 | clerk | 33 | " |
| B | | Foote Ralph | 101 | shipper | 24 | " |
| C | | Murphy Blanche E-† | 101 | housewife | 44 | " |
| D | | Estella Evelyn L-† | 101 | " | 52 | " |
| E | | Estella Robert H | 101 | painter | 57 | " |
| F | | Estella Roberta-† | 101 | shoewkr | 24 | " |
| G | | Kuzinski Evelyn L-† | 101 | housewife | 26 | " |
| H | | Kuzinski John L | 101 | messenger | 26 | " |
| K | * | Osin Nellie-† | 102 | housewife | 52 | " |
| L | * | Osin Nickola | 102 | barber | 52 | " |
| M | | Muller Katherina-† | 102 | housewife | 78 | " |
| N | | Williams Rose-† | 102 | " | 63 | 10 Oakville av |
| O | * | Murphy Mary-† | 104 | " | 37 | here |
| P | | Murphy Patrick | 104 | laborer | 40 | " |
| R | | Brown Adeline-† | 106 | at home | 63 | " |
| S | | Brown Walter J | 106 | factorywkr | 61 | " |
| U | | Armstrong Lester | 106 | laborer | 31 | " |
| V | | Armstrong Mary-† | 106 | housewife | 25 | " |
| X | | Iavarra Salvatore | 108 | retired | 74 | " |
| Y | | Hickey Michael | 108 | " | 62 | " |
| Z | | Hickey William | 108 | laborer | 22 | " |

1094

| | | | | | | |
|---|---|----------------------|-----|-----------|----|--------------|
| A | | Fisher Marie-† | 108 | clerk | 20 | " |
| B | | Grey Dorothy-† | 108 | laundress | 24 | Texas |
| D | | Coughlin Arthur | 109 | laborer | 26 | Faywood av |
| E | | Coughlin Geraldine-† | 109 | housewife | 26 | " |
| F | | Campbell Kathleen-† | 109 | " | 31 | here |
| G | | Campbell Thomas H | 109 | machinist | 33 | " |
| H | | DeVoe Lawrence E | 109 | laborer | 44 | " |
| K | | DeVoe Mary-† | 109 | housewife | 42 | " |
| S | * | DuWors Julia-† | 113 | " | 44 | " |
| T | | DuWors Lorraine-† | 113 | clerk | 21 | " |
| U | | Zimmerman Flora B-† | 113 | housewife | 65 | " |
| V | | Clark Jay | 113 | repairer | 30 | " |
| W | | Clark Barbara-† | 113 | housewife | 28 | " |
| Y | | Johnston Laurence | 114 | painter | 46 | 27 Milton av |
| Z | | Hurley Lillian-† | 114 | housewife | 27 | 26 Dean |

| Page. Letter. | FULL NAME. | Residence, Jan. 1, 1954. | Occupation. | Suppressed Age. | Reported Residence, Jan. 1, 1953. Street and Number. |
|------------------|------------|--------------------------------|-------------|--------------------|--|
|------------------|------------|--------------------------------|-------------|--------------------|--|

1095

Marcella Street—Continued

| | | | | | |
|----|-----------------------|-----|--------------|----|------|
| A | Harold Margaret-† | 114 | housewife | 25 | here |
| B | Harold Wallace J | 114 | steelwkr | 33 | " |
| C | Libby Estelle-† | 115 | operator | 58 | " |
| D | Libby Kenneth M | 115 | machinist | 58 | " |
| E | Gibbons June-† | 115 | housewife | 23 | " |
| F | Gibbons Thomas | 115 | pipefitter | 27 | " |
| G* | MacNeil Irene-† | 115 | housewife | 53 | " |
| H | MacNeil Patricia-† | 115 | clerk | 20 | " |
| K* | MacNeil Richard | 115 | mechanic | 22 | " |
| L | Moloney Charles J | 116 | furrier | 46 | " |
| M | Moloney Geraldine J-† | 116 | housewife | 41 | " |
| N | Hurley Joseph J | 121 | manufacturer | 38 | " |
| O | Hurley Mary A-† | 121 | saleswoman | 36 | " |
| P | DeSimone Mary-† | 121 | factorywkr | 44 | " |
| R | DeSimone Virgil | 121 | telwkr | 38 | " |
| S | Munzing Doris E-† | 121 | housewife | 23 | " |
| T | Munzing William J | 121 | technician | 34 | " |
| U | VanKahle Bernard | 123 | chauffeur | 35 | " |
| V | VanKahle Nellie-† | 123 | housewife | 33 | " |
| W | VanKahle Beulah-† | 123 | " | 59 | " |
| X | VanKahle Ann-† | 123 | " | 25 | " |
| Y | VanKahle Paul D | 123 | attendant | 28 | " |
| Z | Reindeau Frank | 124 | laborer | 50 | " |

1096

| | | | | | |
|---|---------------------|-----|-------------|----|-----------------|
| A | Reindeau Leo | 124 | " | 22 | " |
| B | Reindeau Marie-† | 124 | housewife | 35 | " |
| C | Duby Emile | 124 | buffer | 28 | " |
| D | Duby Helen-† | 124 | housewife | 24 | " |
| E | Anstey Frank W | 125 | foundrywkr | 27 | Somerville |
| F | Anstey Irene-† | 125 | housewife | 21 | here |
| G | Burke Ernestine-† | 125 | " | 22 | 27 Brookside av |
| H | Burke John | 125 | machinist | 22 | 27 " |
| K | Grady Joseph T | 125 | " | 56 | Charles |
| L | McIntosh Mary-† | 125 | housewife | 40 | here |
| M | McIntosh William | 125 | operator | 45 | " |
| N | O'Hara Margaret-† | 126 | housewife | 44 | " |
| O | O'Hara William | 126 | upholsterer | 45 | " |
| P | Graziano Angelo | 127 | laborer | 54 | " |
| R | Graziano Generoso-† | 127 | housewife | 54 | " |

| Page. | Letter. | FULL NAME. | Residence, Jan. 1, 1954. | Occupation. | Supposed Age. | Reported Residence, Jan. 1, 1953. |
|-------|---------|------------|--------------------------------|-------------|------------------|--------------------------------------|
| | | | | | | Street and Number. |

Marcella Street—Continued

| | | | | | | |
|-------------|-------------|-------------|-----|-------------|----|----------|
| S | McLellan | Florence-† | 127 | clerk | 25 | here |
| T | McLellan | Margaret-† | 127 | housewife | 64 | " |
| U | McLellan | James | 127 | clerk | 24 | " |
| V | McLellan | James | 127 | shipper | 62 | " |
| W | Luongo | Lena-† | 127 | factorywkr | 51 | " |
| X* | Imondi | Claire-† | 130 | housewife | 66 | " |
| Y | Imondi | Crisande | 130 | watchman | 72 | " |
| Z | Imondi | Martha-† | 130 | factorywkr | 21 | " |
| 1097 | | | | | | |
| A | Imondi | Rudolph | 130 | packer | 25 | " |
| B | Sarro | Robert | 130 | painter | 28 | New York |
| D | Archambault | Florence-† | 131 | housewife | 57 | here |
| E | Archambault | Theodore | 131 | upholsterer | 29 | " |
| F | Koch | Constance-† | 131 | waitress | 26 | " |
| G | Carr | Janet-† | 131 | seamstress | 47 | " |
| H | Carr | Richard | 131 | cleanser | 50 | " |
| K | Cote | Marie-† | 131 | nurse | 67 | " |
| L | Maveki | John | 131 | retired | 24 | " |
| M | Maveki | Waldon | 131 | electrician | 22 | " |
| N | Cannon | Mary-† | 132 | merchant | 77 | " |
| O | Smith | Jean M-† | 132 | braiser | 30 | " |
| P | Duffy | Doris-† | 132 | housewife | 24 | " |
| R | Duffy | Keith | 132 | printer | 29 | " |
| T | Marengi | Ambrose | 133 | policeman | 32 | " |
| U | Marengi | Marie-† | 133 | housewife | 29 | " |
| V | Andrewski | Francis | 133 | laborer | 24 | S2 Fulda |
| W | Andrewski | Marie-† | 133 | housewife | 20 | S2 " |
| X | Moore | Ann-† | 133 | clerk | 24 | here |
| Y | Moore | George | 133 | " | 37 | " |
| Z | O'Donnell | Charles A | 134 | " | 38 | " |
| 1098 | | | | | | |
| A | O'Donnell | Hugh | 134 | retired | 83 | " |
| B | O'Donnell | Isabella-† | 134 | housewife | 75 | " |
| C | Pecci | Philomena-† | 135 | " | 26 | " |
| D | Pecci | Raymond | 135 | chauffeur | 31 | " |
| E | Sumner | Jerome | 135 | repairer | 31 | " |
| F | Sumner | Virginia-† | 135 | housewife | 29 | " |
| G | Hamrock | Eleanor-† | 135 | " | 50 | " |
| H | Hamrock | Helen-† | 135 | clerk | 22 | " |
| K | Hamrock | James | 135 | laborer | 50 | " |

| Page Letter. | FULL NAME. | Residence, Jan. 1, 1951. | Occupation. | Supposed Age. | Reported Residence, Jan. 1, 1953, Street and Number. |
|--------------|------------|--------------------------|-------------|---------------|--|
|--------------|------------|--------------------------|-------------|---------------|--|

Marcella Street — Continued

| | | | | | |
|-------------|------------------------|-----|------------|----|------------|
| L | Hamrock John | 135 | clerk | 27 | here |
| M* | Landmanis Valdis | 136 | machinist | 39 | " |
| N | Cyr Jesse | 136 | painter | 72 | " |
| O | Cyr Mary-† | 136 | housewife | 65 | " |
| P | DeAngelis Gertrude M-† | 136 | " | 42 | " |
| R | DeAngelis Joseph | 136 | baker | 41 | " |
| S* | Paley Lena-† | 136 | housewife | 60 | " |
| T | Cabot Beatrice-† | 137 | " | 60 | " |
| U | Cabot Louis | 137 | cutter | 67 | " |
| V | Moyett Kathleen-† | 137 | housewife | 41 | " |
| W | Moyett Raymond J | 137 | laborer | 31 | " |
| X | Ward Rose M-† | 137 | clerk | 50 | " |
| Y | Reece Gordon W | 138 | retired | 58 | " |
| Z | Reece Margaret-† | 138 | saleswoman | 54 | " |
| 1099 | | | | | |
| A | Selma Hermina-† | 138 | domestic | 61 | " |
| B | Selma John | 138 | painter | 57 | " |
| C | Bergin Emily-† | 138 | saleswoman | 62 | " |
| D | Tate Agnes-† | 139 | housewife | 52 | " |
| E | Tate Harold C | 139 | laborer | 26 | " |
| F | Waldron Julia-† | 139 | housewife | 50 | " |
| H | Nicosia Gaetano | 140 | foreman | 46 | " |
| K | Nicosia Mary-† | 140 | housewife | 42 | " |
| L | Blasi Anthony | 140 | barber | 40 | " |
| M | Blasi Eva-† | 140 | housewife | 36 | " |
| N | Stewart Bernard | 140 | foreman | 47 | " |
| O | Stewart Rita-† | 140 | housewife | 37 | " |
| P | Brown Amelia-† | 141 | " | 34 | Medford |
| R | Meyer Gustave | 141 | painter | 42 | here |
| S | Meyer Ida-† | 141 | housewife | 44 | " |
| T | Prichard Harold | 141 | U S A | 27 | " |
| U | Lundy Mary-† | 143 | laundress | 46 | 50 Terrace |
| V | Reynolds Mary-† | 143 | " | 36 | 50 " |
| W | Derrig Michael | 143 | laborer | 50 | 50 " |
| X | Lundy Catherine-† | 143 | clerk | 21 | 50 " |
| Y | Egan Aleda-† | 145 | housewife | 30 | here |
| Z | Egan Thomas | 145 | laborer | 30 | " |
| 1100 | | | | | |
| A | Sliney Alice-† | 145 | housewife | 75 | " |
| B | Sliney Catherine-† | 145 | " | 69 | " |

| Page. | Letter. | FULL NAME. | Residence, Jan. 1, 1954. | Occupation. | Supposed Age. | Reported Residence, Jan. 1, 1953. |
|-------|---------|------------|--------------------------------|-------------|------------------|--------------------------------------|
| | | | | | | Street and Number. |

Marcella Street—Continued

| | | | | | | |
|---|------------------|-----|-----------|----|-----|-----------|
| C | Rocker Barbara-† | 147 | housewife | 30 | 192 | Vernon |
| D | Rocker Demming | 147 | welder | 34 | 192 | " |
| E | Toney Alfred | 147 | laborer | 38 | | Worcester |
| F | Toney Barbara-† | 147 | housewife | 24 | | " |

Merton Place

| | | | | | | |
|----|---------------------|--------|-------------|----|--|------|
| H | Pugsley Fred L | 1 | retired | 71 | | here |
| L* | Lewald Margaret-† | 2 | housekeeper | 75 | | " |
| M | Kalpowsky Emily-† | 2 | " | 69 | | " |
| N | Anderson Ella-† | 2 | operator | 45 | | " |
| O | Geidan Mary-† | 2 | factorywkr | 73 | | " |
| P* | Kadikis Arthur | rear 2 | " | 32 | | " |
| S* | Kadikis Marie-† | " 2 | housewife | 28 | | " |
| R | Pothier Annie-† | " 2 | housekeeper | 59 | | " |
| T | Reilly Rose-† | 3 | housewife | 45 | | " |
| U | Veligar Josephine-† | 3 | clerk | 24 | | " |
| V | Veligar Mary-† | 3 | housewife | 48 | | " |
| W | Veligar Vincent | 3 | retired | 61 | | " |
| X | Crane Phillip | 4 | operator | 65 | | " |
| Y | Mahoney Dennis | 4 | retired | 78 | | " |
| Z | Pratt George | 4 | electrician | 38 | | " |

1101

| | | | | | | |
|---|------------------|---|-------------|----|--|---|
| A | Pratt Margaret-† | 4 | clerk | 39 | | " |
| B | Boyd Benjamin | 4 | retired | 74 | | " |
| C | Boyd Mary-† | 4 | housekeeper | 68 | | " |

Newark Street

| | | | | | | |
|----|------------------------|---|-------------|----|--|------|
| D | Hryanko Harry | 6 | clerk | 33 | | here |
| E* | Hryanko Tanja-† | 6 | housewife | 32 | | " |
| F* | Kehian Haruntun | 6 | cabinetmkr | 39 | | " |
| G* | Kehian Maria-† | 6 | housewife | 28 | | " |
| H* | Chatschoyan Aram | 6 | packer | 31 | | " |
| K* | Chatschoyan Margaret-† | 6 | housewife | 22 | | " |
| L | Nahabedian Charles | 7 | printer | 25 | | " |
| M* | Nahabedian Katherine-† | 7 | housekeeper | 64 | | " |
| N | Boyajian Michael | 7 | shipper | 60 | | " |
| O | Boyajian Rose-† | 7 | housewife | 54 | | " |
| P | Moorachian Mary-† | 7 | " | 31 | | " |
| R | Healy Ellen-† | 7 | " | 79 | | " |

| Page. | Letter. | Full Name. | Residence, Jan. 1, 1954. | Occupation. | Supposed Age. | Reported Residence, Jan. 1, 1954. | Street and Number |
|-------|---------|------------|--------------------------------|-------------|------------------|--------------------------------------|-------------------|
|-------|---------|------------|--------------------------------|-------------|------------------|--------------------------------------|-------------------|

Newark Street - Continued

| | | | | | | | |
|-------------|----|------------------------|----|--------------|----|-------------|--|
| | S | Healy Michael | 7 | retired | 75 | here | |
| | T* | Aggvanian Nina-† | S | housewife | 31 | " | |
| | U* | Aggvanian Vasgen | S | factorywkr | 42 | " | |
| | V* | Warwasiewicz Joachim | S | machinist | 38 | 528 Dor av | |
| | W | Driscoll Elizabeth T-† | S | stitcher | 65 | Brookline | |
| | X | Driscoll John J | S | laborer | 28 | " | |
| | Y | Driscoll Robert F | S | " | 26 | " | |
| 1102 | | | | | | | |
| | A | Gould Ethel F-† | 11 | housewife | 50 | here | |
| | B | Gould Frank | 11 | technician | 51 | " | |
| | D | Noseworthy Mary-† | 13 | waitress | 55 | 4 Romar ter | |
| | E | McCune James | 13 | janitor | 45 | here | |
| | F | Hayward Daniel J | 13 | despatcher | 42 | " | |
| | G | Hayward Estelle-† | 13 | housewife | 40 | " | |
| | H | Callahan James J | 15 | laborer | 56 | " | |
| | K | Callahan Vera S-† | 15 | housewife | 56 | " | |
| | L | McNally Jenny M-† | 15 | laundrywkr | 46 | " | |
| | M | McNally John F | 15 | chauffeur | 23 | " | |
| | N | Bezanson May-† | 15 | factorywkr | 65 | 13 Newark | |
| | O | Gray Alan A | 17 | " | 27 | here | |
| | P | Gray Katherine-† | 17 | housewife | 60 | " | |
| | R | Hagopian Arman | 17 | barber | 60 | " | |
| | S | Hagopian Neshan | 17 | student | 23 | " | |
| | T | Hagopian Zabel-† | 17 | housewife | 45 | " | |
| | U* | Bedrosian Arusiak-† | 17 | factorywkr | 56 | " | |
| | V* | Bedrosian Tadeos | 17 | retired | 74 | " | |
| | W | Brunno Frank | 19 | cook | 37 | " | |
| | X | Brunno John | 19 | " | 32 | " | |
| | Y | Brunno Patricia M-† | 19 | housewife | 25 | " | |
| | Z | Graves Donald W | 19 | chauffeur | 41 | " | |
| 1103 | | | | | | | |
| | A | Graves Margaret M-† | 19 | housewife | 45 | " | |
| | B | Nahabedian Divouhi-† | 19 | furrier | 52 | " | |
| | D | Nahabedian Kevork | 19 | student | 25 | " | |
| | E | Nahabedian Levon | 19 | printer | 21 | " | |
| | C | Stephanian Julia-† | 19 | stenographer | 23 | " | |
| | F | Stephanian Thomas | 19 | salesman | 27 | Middleboro | |
| | G | Martin Joseph | 21 | chauffeur | 42 | here | |
| | H | Bairt Claude J | 21 | painter | 61 | " | |
| | K | Bairt Elva W-† | 21 | housewife | 56 | " | |
| | L | Littlehale Mary-† | 21 | " | 28 | " | |

| Page. | Letter. | FULL NAME. | Residence, Jan. 1, 1954. | Occupation. | Supposed Age. | Reported Residence, Jan. 1, 1933. |
|-------|---------|------------|--------------------------------|-------------|------------------|--------------------------------------|
| | | | | | | Street and Number. |

Newark Street—Continued

| | | | | | | |
|---|---|------------------------|----|-------------|----|------------|
| M | | Littlehale William | 21 | factorywkr | 32 | here |
| N | | Pratt Mary E-† | 23 | housekeeper | 69 | " |
| O | | Carnation Bernadette-† | 23 | housewife | 42 | " |
| P | | Carnation Joseph | 23 | firefighter | 40 | " |
| S | | Dotala Frank | 32 | brewerywkr | 38 | " |
| T | | Dotala Margaret-† | 32 | domestic | 33 | " |
| U | * | Vacietis Laimons | 32 | hospitalwkr | 31 | 21 Norfolk |
| V | * | Vacietis Lucija-† | 32 | housewife | 59 | 21 " |
| W | * | Vacietis Rudolfe | 32 | hospitalwkr | 59 | 21 " |
| X | | Staruski Agnes L-† | 32 | housewife | 26 | here |
| Y | | Staruski Gerald J | 32 | cablewkr | 32 | " |

New Heath Street

| | | | | | | |
|-------------|--|-----------------------|----|------------|----|---------------|
| Z | | Cryan Mary A-† | 1 | housewife | 64 | here |
| 1104 | | | | | | |
| A | | Doherty Bridget-† | 1 | " | 50 | " |
| B | | Doherty John | 1 | laborer | 50 | " |
| C | | Doherty Margaret M-† | 1 | teller | 20 | " |
| D | | Campagnone John | 3 | chauffeur | 38 | " |
| E | | Campagnone Stella-† | 3 | housewife | 30 | " |
| F | | Henderson Helen-† | 5 | " | 44 | 4 Decatur av |
| G | | Henderson Roy | 5 | cook | 43 | 4 " |
| H | | Lanza Barbara-† | 5 | housewife | 20 | here |
| K | | Lanza Samuel | 5 | chauffeur | 23 | " |
| L | | Hause Wilmar | 5 | laborer | 22 | " |
| M | | Murphy George | 6 | coremkr | 44 | " |
| N | | Murphy Helen-† | 6 | waitress | 44 | " |
| O | | Laspesa Claire V-† | 6 | housewife | 30 | " |
| P | | Laspesa Lawrence A | 6 | wireman | 30 | " |
| R | | Curley John | 6 | attorney | 36 | " |
| T | | Cordeau Arthur | 8 | factorywkr | 49 | " |
| U | | Cordeau Pearl-† | 8 | housewife | 45 | " |
| V | | Bean George | 8 | clerk | 20 | 183 Hunt'n av |
| W | | Covell Ann-† | 8 | housewife | 74 | here |
| X | | Covell Grace-† | 8 | inspector | 33 | " |
| Z | | Krasnicki Jennie-† | 9 | buyer | 27 | " |
| 1105 | | | | | | |
| A | | Krasnicki Josephine-† | 9 | housewife | 55 | " |
| B | | Krasnicki Jules | 9 | barber | 61 | " |
| D | | Smith Florence-† | 10 | housewife | 30 | " |

| Page Letter. | FULL NAME. | Residence, Jan. 1, 1964. | Occupation. | Suppose Age. | Reported Residence, Jan. 1, 1953, Street and Number. |
|-----------------|------------|--------------------------------|-------------|-----------------|--|
|-----------------|------------|--------------------------------|-------------|-----------------|--|

New Heath Street—Continued

| | | | | | |
|----|--------------------|-----|-------------|----|---------------|
| E | Smith Martin H | 10 | painter | 30 | here |
| F | Boger Hiram | 10 | machinist | 27 | " |
| G | Boger Pauline-† | 10 | housewife | 26 | " |
| H | Lanza Joseph | 10 | musician | 48 | " |
| K | Lanza Maria-† | 10 | housewife | 48 | " |
| L | Doyle Francis | 10A | RR man | 25 | 95 Union Park |
| M* | Dambrosia Maria-† | 10A | housewife | 69 | here |
| N | Dambrosia Razzio | 10A | laborer | 69 | " |
| O | Mone Donald P | 10A | janitor | 21 | 10 Lambert |
| P | Mone Vita F-† | 10A | clerk | 20 | 1 Church pl |
| R | Keller August J | 11 | machinist | 30 | 48 Lambert av |
| S | Keller Mabel-† | 11 | housewife | 25 | 48 " |
| T | White Frances-† | 11 | " | 30 | here |
| U | White James H | 11 | electrician | 35 | " |
| V* | Russo Lina-† | 12 | housewife | 77 | " |
| W | Russo Alice-† | 12A | " | 42 | " |
| X | Russo Jean | 12A | clerk | 43 | " |
| Y | Rodrigues Fernando | 12A | cook | 49 | " |
| Z | Rodrigues Mary-† | 12A | housekeeper | 42 | " |

1106

| | | | | | |
|---|-----------------------|----|--------------|----|----------------|
| A | Doyle John P | 13 | policeman | 33 | " |
| B | Doyle Theresa-† | 13 | housewife | 36 | " |
| C | Doyle Francis M | 13 | fisherman | 61 | " |
| D | Doyle Helen M-† | 13 | supervisor | 25 | " |
| E | Doyle Ida M-† | 13 | housewife | 59 | " |
| F | Gilmore Helen E-† | 14 | operator | 48 | 11 Bromley |
| G | Demarino Elizabeth-† | 14 | housewife | 64 | here |
| H | Murphy Florence-† | 14 | saleswoman | 33 | " |
| K | DeMarino Derrill | 14 | mechanic | 30 | " |
| L | DeMarino Mary A-† | 14 | housewife | 31 | " |
| M | Finneran Margaret T-† | 15 | secretary | 29 | " |
| N | Finneran Margaret T-† | 15 | housewife | 69 | " |
| O | Brennan Elizabeth-† | 17 | at home | 75 | Woburn |
| P | Daly Francis | 17 | postal clerk | 67 | here |
| R | Daly Irene M-† | 17 | housewife | 61 | " |
| S | Wallace Archie | 18 | chef | 36 | 11½ Northfield |
| T | Wallace Belva-† | 18 | housewife | 30 | 11½ " |
| U | Blasi Grace M-† | 18 | " | 30 | here |
| V | Blasi Thomas F | 18 | postal clerk | 37 | " |
| W | Erickson Carl | 18 | draftsman | 25 | Brookline |
| X | Erickson Marsha-† | 18 | housewife | 24 | " |

| Page. | Letter. | FULL NAME. | Residence, Jan. 1, 1954. | Occupation. | Supposed Age. | Reported Residence, Jan. 1, 1953. |
|-------|---------|------------|--------------------------------|-------------|------------------|--------------------------------------|
| | | | | | | Street and Number. |

New Heath Street—Continued

| | | | | | |
|-------------|---------------------|----|------------|----|------|
| Y | Simeone Betty L-† | 20 | housewife | 30 | here |
| Z | Simeone Guy B | 20 | guard | 36 | " |
| 1107 | | | | | |
| A | DiPasqua Adeline-† | 20 | clerk | 22 | " |
| B | DiPasqua Virginia-† | 20 | laundrywkr | 47 | " |
| C | Goulet Columbia-† | 26 | at home | 71 | " |
| D | Goulet William | 26 | porter | 51 | " |
| E | Mealey John | 26 | retired | 65 | " |
| F | Mealey Mary-† | 26 | housewife | 58 | " |

Oakview Avenue

| | | | | | |
|---|--------------------|---|------------|----|------|
| K | Warren Catherine-† | 1 | bookkeeper | 38 | here |
| L | Warren James C | 1 | laborer | 43 | " |
| M | Schlaick Charles F | 2 | retired | 75 | " |
| N | Schlaick Theresa-† | 2 | housewife | 77 | " |
| O | Silve Gerald P | 4 | printer | 47 | " |
| P | Manning Jennie-† | 4 | housewife | 45 | " |
| R | Manning John F | 4 | porter | 46 | " |

Penryth Street

| | | | | | |
|-------------|----------------------|---|-------------|----|------|
| S | Mouradian Joan-† | 1 | housewife | 22 | here |
| T | Mouradian William | 1 | retired | 25 | " |
| U | DeLuca Anthony | 1 | beautician | 39 | " |
| V | DeLuca Marguerite-† | 1 | " | 35 | " |
| W | Belfiore John | 4 | clerk | 45 | " |
| X | Belfiore Martha-† | 4 | housewife | 35 | " |
| Y | Incardone John A | 4 | clerk | 27 | " |
| Z | Incardone Sadie-† | 4 | housewife | 49 | " |
| 1108 | | | | | |
| A | Incardone Salvatore | 4 | shoewkr | 49 | " |
| B | Duff Mary-† | 4 | factorywkr | 38 | " |
| C | Casey Mary-† | 5 | clerk | 45 | " |
| D | Coughlin Catherine-† | 5 | housewife | 61 | " |
| E | Coughlin John | 5 | electrician | 63 | " |
| F | Kirby John | 5 | custodian | 70 | " |
| G | Donelan Sarah A-† | 6 | housewife | 67 | " |
| H | Donelan William J | 6 | janitor | 67 | " |

| Page. | Letter. | FULL NAME. | Residence, Jan. 1, 1954. | Occupation. | Suppressed Age. | Reported Residence, Jan. 1, 1953. | Street and Number |
|-------|---------|------------|--------------------------------|-------------|--------------------|--------------------------------------|-------------------|
|-------|---------|------------|--------------------------------|-------------|--------------------|--------------------------------------|-------------------|

Romar Terrace

| | | | | | |
|----|-----------------------|---|------------|----|------|
| L | Larson Margaret-† | 4 | housewife | 48 | here |
| M | Larson John | 4 | carpenter | 47 | " |
| N | Noseworthy Gordon | 4 | laborer | 27 | " |
| O | Noseworthy Ruth C-† | 4 | housewife | 25 | " |
| P | Ogiba Frank | 6 | factorywkr | 29 | " |
| R | Sadowski Bertha B-† | 6 | housewife | 50 | " |
| S | Sadowski Irene D-† | 6 | factorywkr | 20 | " |
| T | Sadowski Matthew J | 6 | machinist | 42 | " |
| U | Sadowski Theresa M-† | 6 | factorywkr | 21 | " |
| V | Anderson Margaret B-† | 6 | nurse | 49 | " |
| W | Knapp Reginald | 6 | factorywkr | 23 | " |
| X | Knapp Theresa-† | 6 | " | 52 | " |
| Y | Duke John | 8 | carpenter | 72 | " |
| Z* | Bedikis Sapa-† | 8 | housewife | 54 | " |

1109

| | | | | | |
|----|-------------------|---|------------|----|---|
| A* | Bedikis Willis | 8 | laborer | 55 | " |
| B | Leonard Augusta-† | 8 | housewife | 57 | " |
| C | Leonard Fred | 8 | factorywkr | 63 | " |
| D* | Zarins Harold | 8 | fisherman | 40 | " |
| E* | Zarins Irene-† | 8 | housewife | 39 | " |

Roxbury Street

| | | | | | |
|---|----------------------|-----|------------|----|------|
| F | Whitney Louise F-† | 292 | cashier | 52 | here |
| G | Whitney Louise N-† | 292 | clerk | 31 | " |
| H | Nehiley Adeline-† | 292 | housewife | 65 | " |
| K | Nehiley Joseph | 292 | cleaner | 69 | " |
| L | Simpson Joan-† | 292 | factorywkr | 23 | " |
| M | Kelly Kathleen-† | 292 | shoewkr | 56 | " |
| N | Kelly William | 292 | chauffeur | 27 | " |
| O | O'Hanley Marion-† | 294 | factorywkr | 22 | " |
| P | O'Hanley William | 294 | mechanic | 27 | " |
| R | Schilling Marion-† | 294 | shoewkr | 22 | " |
| S | Schilling Marion A-† | 294 | housewife | 51 | " |
| T | Schilling Walter | 294 | factorywkr | 28 | " |
| U | Malcolm Catherine-† | 294 | packer | 60 | " |
| V | Malcolm John | 294 | clerk | 25 | " |
| W | Malcolm Veronica-† | 294 | " | 28 | " |

1110

| | | | | | |
|---|------------------|-----|-----------|----|---|
| A | Colby Gertrude-† | 298 | housewife | 63 | " |
| B | Grezel Michael | 298 | cook | 59 | " |

| Page. | Letter. | FULL NAME. | Residence, Jan. 1, 1954. | Occupation. | Supposed Age. | Reported Residence, Jan. 1, 1953. |
|-------|---------|------------|--------------------------------|-------------|------------------|--------------------------------------|
| | | | | | | Street and Number. |

Roxbury Street—Continued

| | | | | | | |
|----|--|-----------------------|-----|-----------|----|------|
| C | | Perchanski David | 298 | furrier | 44 | here |
| D | | Perchanski Margaret-† | 298 | housewife | 42 | " |
| E | | Volz James H | 300 | shipper | 59 | " |
| F* | | Zabzak Andrew | 300 | cook | 58 | " |
| G* | | Zabzak Mary-† | 300 | housewife | 55 | " |
| L | | McLean Jane-† | 308 | cook | 53 | " |
| M | | McLean Mervin | 308 | laborer | 29 | " |

Thwing Street

| | | | | | | |
|---|--|---------------------------|---|-------------|----|------------|
| R | | McCaffertry Catherine E-† | 2 | housekeeper | 52 | here |
| S | | McCaffertry George F | 2 | machinist | 25 | " |
| T | | McCaffertry John | 2 | librarian | 28 | " |
| U | | McCaffertry John J | 2 | custodian | 58 | " |
| V | | McCaffertry Mary-† | 2 | clerk | 29 | " |
| W | | Burke James J | 4 | gardener | 33 | 40 N Heath |
| X | | Rettman Martha T-† | 4 | housewife | 41 | here |
| Y | | Rettman Lawrence | 4 | painter | 51 | " |
| Z | | Hunter Elizabeth M-† | 5 | supervisor | 56 | " |

1111

| | | | | | | |
|---|--|------------------------|----|----------------|----|-----------|
| A | | Hunter Henry J | 5 | lather | 55 | " |
| B | | Seegraber Edith-† | 6 | housewife | 32 | " |
| C | | Seegraber Frank | 6 | librarian | 37 | " |
| D | | Carr Michael | 7 | telwkr | 52 | " |
| E | | Kelly Charlotte-† | 8 | housewife | 34 | " |
| F | | Kelly James | 8 | representative | 34 | " |
| G | | Curley Mary-† | 8 | at home | 53 | " |
| H | | Kelly Robert J | 10 | linesman | 25 | 52 Forbes |
| K | | Shaw Anne-† | 10 | operator | 21 | here |
| L | | Shaw Anne B-† | 10 | nurse | 47 | " |
| M | | Shaw Elizabeth M-† | 10 | supervisor | 26 | " |
| N | | Shaw Paul J | 10 | draftsman | 23 | " |
| O | | Devereaux Ethel A-† | 12 | housewife | 58 | " |
| P | | Devereaux William C | 12 | retired | 70 | " |
| R | | Devereaux George C | 12 | shipper | 34 | " |
| S | | Devereaux James | 12 | clerk | 21 | " |
| T | | Devereaux John E | 12 | shipper | 28 | " |
| U | | Bukow John | 14 | retired | 73 | " |
| V | | Bukow Mary-† | 14 | housewife | 70 | " |
| W | | Ellsworth Gertrude A-† | 14 | " | 68 | " |
| X | | Peddell Alice-† | 14 | clerk | 41 | " |

| Page. | Letter. | Full Name. | Residence, Jan. 1, 1954. | Occupation. | Proposed Age. | Reported Residence Jan. 1, 1954, Street and Number. |
|-------|---------|------------|--------------------------------|-------------|------------------|---|
|-------|---------|------------|--------------------------------|-------------|------------------|---|

Thwing Street—Continued

| | | | | | | |
|-------------|--|-----------------------|----|------------|----|------------|
| Y | | Peddell John F | 14 | mechanic | 43 | here |
| Z | | Powers Emily-† | 14 | at home | 62 | " |
| 1112 | | | | | | |
| A | | Powers Leslie | 14 | leatherwkr | 41 | Middleton |
| B | | Berrenberg Alfred | 16 | machinist | 50 | here |
| C | | Berrenberg Edith-† | 16 | clerk | 20 | " |
| D* | | Berrenberg Rita-† | 16 | housewife | 45 | " |
| E | | Powers Mary-† | 18 | " | 44 | 111 Warren |
| F | | Powers Thomas | 18 | machinist | 23 | 111 " |
| G | | Powers William | 18 | mechanic | 53 | 111 " |
| H | | Rettman Bertha-† | 20 | housewife | 46 | here |
| K | | Rettman Henry | 20 | mechanic | 49 | " |
| L | | Mills Helena-† | 22 | housewife | 37 | " |
| M | | Mills Hiram | 22 | clerk | 45 | " |
| N | | O'Connell Frances-† | 22 | " | 26 | " |
| O | | O'Connell Kenneth | 22 | auditor | 27 | " |
| P | | Broderick Cecilia A-† | 24 | at home | 66 | " |
| R | | Broderick Mary C-† | 24 | bookkeeper | 38 | " |
| S | | Broderick Robert J | 24 | metalwkr | 22 | " |
| T | | Wood Lloyd F | 24 | plumber | 36 | " |
| U | | Wood Loretta-† | 24 | clerk | 36 | " |





Ward 11—Precinct 2

CITY OF BOSTON

LIST OF RESIDENTS 20 YEARS OF AGE AND OVER

NON-CITIZENS INDICATED BY [*]

FEMALES INDICATED BY [†]

AS OF

JANUARY 1, 1954

THOMAS F. SULLIVAN, *Chairman*

GERTRUDE A. PFAU, *Secretary*

PERLIE DYAR CHASE

JOSEPH RUSSO

DAVID LASKER

Listing Board.

| Page. | Letter. | FULL NAME. | Residence, Jan. 1, 1934. | Occupation. | Supposed Age. | Reported Residence, Jan. 1, 1953. | Street and Number. |
|-------|---------|------------|--------------------------------|-------------|------------------|--------------------------------------|--------------------|
|-------|---------|------------|--------------------------------|-------------|------------------|--------------------------------------|--------------------|

2001

Bainbridge Street

| | | | | | | | |
|---|---|------------------------|----|-------------|----|--------------|--|
| A | | Selesnick Bertha-† | 1 | saleswoman | 44 | here | |
| B | | Patterson Sarah-† | 1 | housewife | 76 | 24 Valentine | |
| C | | Gold Maurice | 1 | upholsterer | 62 | here | |
| D | * | Sachnovitz Ida-† | 1 | housewife | 66 | " | |
| E | | Sachnovitz Lena-† | 1 | factorywkr | 37 | " | |
| F | | Coffey Beatrice M-† | 3 | housewife | 60 | 25 Rockledge | |
| H | | Durfee Edith R-† | 3 | " | 24 | here | |
| K | | Durfee Frederick N | 3 | roofer | 26 | " | |
| L | | Lehman Barbara-† | 5 | housewife | 27 | " | |
| M | | Gill Annie-† | 5 | housekeeper | 67 | " | |
| N | | Wallace Margaret J-† | 5 | housewife | 74 | " | |
| O | | Neary Mary-† | 7 | stitcher | 55 | " | |
| P | | Nickerson Eldridge J | 7 | waiter | 61 | " | |
| R | | Nickerson Gertrude A-† | 7 | housewife | 61 | " | |
| S | | Phelan Augusta-† | 7 | factorywkr | 44 | " | |
| T | | Maia Ruth M-† | 9 | housewife | 28 | 58 Ottawa | |
| V | | Pridham Edwin C | 11 | factorywkr | 72 | here | |
| W | | Pridham Nina G-† | 11 | housewife | 68 | " | |
| X | | Pridham Ruth-† | 11 | factorywkr | 41 | " | |
| Y | | MacLeod Angus D | 11 | salesman | 56 | " | |
| Z | | MacLeod Gertrude E-† | 11 | stitcher | 47 | " | |

2002

| | | | | | | | |
|---|--|----------------------|----|-----------|----|--------------|--|
| B | | Pridham Carolyn E-† | 13 | therapist | 23 | " | |
| C | | Pridham Carolyn W-† | 13 | housewife | 53 | " | |
| D | | Pridham John E | 13 | chauffeur | 52 | " | |
| F | | Brown Blanche H-† | 15 | housewife | 44 | " | |
| G | | Brown Clarence E | 15 | machinist | 50 | " | |
| H | | Vosmus James S | 15 | operator | 24 | " | |
| K | | Vosmus Louise A-† | 15 | housewife | 25 | " | |
| L | | Lapsley Gladys V-† | 17 | cook | 45 | " | |
| M | | Lapsley John J | 17 | student | 25 | " | |
| N | | Lapsley John J | 17 | clerk | 49 | " | |
| O | | Rooney Frederick M | 17 | retired | 82 | " | |
| P | | Hunter Aldrich J | 19 | carpenter | 45 | " | |
| R | | Mitchell Inez-† | 19 | housewife | 46 | " | |
| S | | Mitchell Raymond R | 19 | mechanic | 56 | " | |
| T | | Crichlow Arthur L | 19 | porter | 41 | " | |
| U | | Crichlow Elizabeth-† | 19 | stitcher | 46 | " | |
| V | | Thomas Betty-† | 23 | housewife | 23 | " | |
| W | | Thomas Clifton E | 23 | janitor | 43 | " | |
| X | | Henry Alvin | 23 | student | 25 | 220 W Canton | |

| Page. | Letter. | Full Name. | Residence, Jan. 1, 1934. | Occupation. | Supposed Age. | Reported Residence, Jan. 1, 1933. | Street and Number. |
|-------|---------|------------|--------------------------------|-------------|------------------|--------------------------------------|--------------------|
|-------|---------|------------|--------------------------------|-------------|------------------|--------------------------------------|--------------------|

Bainbridge Street—Continued

| | | | | | | | |
|-------------|---|-----------------------|----|-------------|----|--------------|--------------|
| Y | | Henry Clarence | 23 | porter | 58 | 220 W Canton | |
| Z | | Henry Joseph | 23 | U S M C | 23 | 220 | " |
| 2003 | | | | | | | |
| A | | Henry Mehetabel-† | 23 | housekeeper | 55 | 220 | " |
| B | | Gibbs Fannie-† | 23 | housewife | 64 | here | |
| C | | Gibbs William | 23 | janitor | 26 | " | |
| D | | Hillsman Augustus | 25 | factorywkr | 42 | 27 | Bainbridge |
| E | | Hillsman Mary L-† | 25 | " | 37 | 27 | " |
| F | | Hicks Daniel W | 25 | " | 37 | 38 | Genesee |
| G | | Hicks Mary L-† | 25 | housewife | 35 | 38 | " |
| H | | Booker Florence-† | 25 | housekeeper | 63 | here | |
| K | | Booker Joseph | 25 | mechanic | 22 | " | |
| L | * | Booker Louis | 25 | laborer | 24 | " | |
| M | | Alves Earle | 27 | " | 54 | 46 | Concord sq |
| N | | Lawrence Joseph | 27 | " | 26 | 46 | " |
| O | | Weaver Blossie M-† | 27 | housewife | 28 | here | |
| P | | Weaver Curtis S | 27 | mechanic | 32 | " | |
| R | | Harris Grady | 27 | " | 53 | " | |
| S | | Sullivan Claudia-† | 27 | housewife | 50 | " | |
| T | | MacDonald Katherine-† | 29 | " | 79 | " | |
| U | | Roche David B | 29 | clerk | 43 | " | |
| V | | Roche Mary M-† | 29 | housewife | 46 | " | |
| W | | Lall Bernice-† | 29 | stitcher | 37 | " | |
| X | | Lall Deweth A | 29 | welder | 37 | " | |
| Y | | Martin Agnes M-† | 29 | housewife | 70 | " | |
| Z | | Martin James | 29 | factorywkr | 34 | " | |
| 2004 | | | | | | | |
| A | | Martin Marion-† | 29 | " | 32 | " | |
| B | | Gilman Mabel-† | 31 | housewife | 61 | " | |
| C | | Gilman Ralph | 31 | chauffeur | 33 | " | |
| D | | Gilman Walter | 31 | electrician | 30 | " | |
| E | | Hester Angela P-† | 31 | inspector | 34 | 26 | Lattimore ct |
| F | | Hester Benjamin | 31 | agent | 36 | 26 | " |
| G | | Craven Catherine A-† | 31 | housewife | 62 | here | |
| K | | Craven John A | 31 | retired | 65 | " | |
| L | | Craven John L | 31 | engineer | 39 | " | |
| M | | Craven William J | 31 | factorywkr | 26 | " | |
| H | | Donovan Frank A | 31 | retired | 73 | " | |
| N | | Ferrel Eleanor-† | 33 | operator | 20 | 594 South | |
| O | | Ferrel Robert | 33 | U S N | 23 | Colorado | |
| P | | McDermott Mary E-† | 33 | housewife | 78 | here | |
| R | | Gately Helen A-† | 33 | " | 72 | " | |

| Page. | Letter. | FULL NAME. | Residence, Jan. 1, 1954. | Occupation. | Supposed Age. | Reported Residence, Jan. 1, 1953. |
|-------|---------|------------|--------------------------------|-------------|------------------|--------------------------------------|
| | | | | | | Street and Number. |

Bainbridge Street—Continued

| | | | | | |
|-------------|----------------------|----|------------|----|--------------|
| S | McDonald Eleanor R-† | 33 | secretary | 33 | here |
| T | McDonald Lawrence | 33 | clerk | 40 | " |
| V | Beagan Edward | 33 | operator | 54 | " |
| W | Beagan Esther-† | 33 | clerk | 52 | " |
| Y | Furr Floyd | 35 | porter | 24 | " |
| X | Furr Grace-† | 35 | housewife | 24 | " |
| Z | Landrum Annette-† | 35 | " | 33 | " |
| 2005 | | | | | |
| A | Landrum Joseph | 35 | factorywkr | 32 | " |
| B | Davis John | 35 | attendant | 37 | " |
| C | Davis Sadie-† | 35 | housewife | 35 | " |
| D | Martineau Aimee-† | 37 | " | 32 | " |
| E | Martineau Arthur | 37 | U S A | 21 | " |
| F | Martineau Ulderic | 37 | metalwkr | 38 | " |
| F | DeNisco Carmine | 37 | butcher | 54 | " |
| G | DeNisco Rose-† | 37 | housewife | 53 | " |
| H | Basquio Catherine-† | 37 | " | 37 | " |
| K | Basquio William | 37 | factorywkr | 44 | " |
| L | George Melvin | 39 | " | 29 | " |
| M | George Roberta-† | 39 | housewife | 27 | " |
| N | McRae Melinda-† | 39 | " | 54 | 36 Hawthorne |
| O | Hardiman Helen-† | 43 | " | 26 | here |
| P | Hardiman John | 43 | buyer | 30 | " |
| S | McQuillan Albina-† | 43 | housewife | 36 | " |
| R | McQuillan William | 43 | chauffeur | 38 | " |
| T | Hawley Sophie-† | 43 | housewife | 47 | 47 Fulda |
| U | Werth Annie-† | 45 | " | 40 | here |
| V | Driscoll Esther-† | 45 | " | 57 | " |
| W | Driscoll John | 45 | attendant | 39 | " |
| X | Driscoll John | 45 | carpenter | 62 | " |
| Y | Larsen Andrea | 45 | retired | 79 | " |
| Z | Larsen Signe-† | 45 | housewife | 72 | " |
| 2006 | | | | | |
| B | Ryan Catherine-† | 47 | " | 68 | " |
| A | Walsh George H | 47 | operator | 35 | " |

Cedar Street

| | | | | | |
|---|-------------------|----|-----------|----|------|
| C | Wharton Archibald | 28 | warehouse | 36 | here |
| D | Darben William | 28 | laborer | 68 | " |
| E | Gray Marie-† | 28 | housewife | 43 | " |

| Page. | Letter. | FULL NAME. | Residence, Jan. 1, 1954. | Occupation. | Suppressed Age. | Reported Residence, Jan. 1, 1953. |
|-------|---------|------------|--------------------------------|-------------|--------------------|--------------------------------------|
| | | | | | | Street and Number. |

Cedar Street—Continued

| | | | | | | |
|---|--|--------------------|----|------------|----|------|
| F | | Gray Walter | 28 | cleaner | 52 | here |
| G | | Grant Erwin | 30 | mechanic | 37 | " |
| H | | Grant Marguerite-† | 30 | clerk | 36 | " |
| K | | Murdock Grant | 30 | " | 42 | " |
| L | | Murdock Irene-† | 30 | secretary | 38 | " |
| M | | Bloom Beverly-† | 32 | saleswoman | 23 | " |
| N | | Smith Howard | 32 | laborer | 62 | " |
| O | | Smith Mary-† | 32 | housewife | 70 | " |
| P | | Jackson Eudora-† | 32 | domestic | 45 | " |
| S | | Terrelonge Anita-† | 34 | housewife | 47 | " |
| R | | Terrelonge Arnold | 34 | clerk | 63 | " |
| T | | Branker Eliza B-† | 34 | at home | 84 | " |
| V | | Terrelonge Edwin | 34 | U S M C | 23 | " |
| U | | Terrelonge Enid-† | 34 | teacher | 23 | " |
| W | | Terrelonge Frank | 34 | U S A | 21 | " |
| X | | Stewart Mary-† | 36 | housewife | 82 | " |
| Y | | Colley Ruby-† | 36 | " | 40 | " |
| Z | | Fields Emma-† | 36 | " | 33 | " |

2007

| | | | | | | |
|----|--|---------------------|------------------|------------|----|---------------|
| A | | Fields Guy | 36 | presser | 31 | " |
| B | | Garrett Lucinda-† | 38 | operator | 43 | " |
| C | | Gunderway Viola-† | 38 | nurse | 42 | " |
| D | | Walker Rose-† | 38 | factorywkr | 28 | " |
| F | | Green Mary-† | 40 | domestic | 27 | " |
| H | | Goodridge Edna-† | 42 | housewife | 32 | " |
| K | | Goodridge James | 42 | inspector | 73 | " |
| L | | Robinson Fannie-† | 42 | housewife | 30 | " |
| M | | Robinson Leon | 42 | clerk | 35 | " |
| P | | McNair Harlee | 44 | laborer | 38 | " |
| R | | McLaughlin Gladys-† | 46 | waitress | 36 | " |
| S | | McLaughlin John | 46 | retired | 40 | " |
| T | | Mates Nicholas | 46 | " | 70 | " |
| V | | DeCelle George | 46 $\frac{1}{2}$ | laborer | 48 | " |
| w* | | DeCelle Irene-† | 46 $\frac{1}{2}$ | housewife | 44 | " |
| x* | | Gavin Jennie-† | 46 $\frac{1}{2}$ | " | 51 | " |
| Y | | Gavin Ralph B | 46 $\frac{1}{2}$ | retired | 22 | " |
| Z | | Roberson Addie-† | 46 $\frac{1}{2}$ | housewife | 31 | 71 Montgomery |

2008

| | | | | | | |
|---|--|----------------|----|----------|----|------|
| B | | Oliver Pearl-† | 54 | " | 57 | here |
| C | | Cook Louise-† | 54 | domestic | 35 | " |
| D | | Taylor Archie | 54 | chef | 58 | " |

| Page. | Letter. | FULL NAME. | Residence, Jan. 1, 1954. | Occupation. | Supposed Age. | Reported Residence, Jan. 1, 1953. |
|-------|---------|------------|--------------------------------|-------------|------------------|--------------------------------------|
| | | | | | | Street and Number. |

Cedar Street—Continued

| | | | | | | |
|---|--|---------------------------|----|------------|----|------------|
| E | | Taylor Irene-† | 54 | domestic | 32 | here |
| F | | West Joseph | 54 | clerk | 35 | Brookline |
| G | | Carter Kathleen-† | 56 | " | 26 | 38 Juniper |
| H | | Carter Wilmon | 56 | counterman | 39 | here |
| K | | McNara Dorothy E-† | 56 | housewife | 40 | " |
| L | | McNara George | 56 | laborer | 40 | " |
| M | | Boucher Julia-† | 58 | housewife | 69 | " |
| N | | Boucher Richard | 58 | supt | 47 | " |
| | | o*Duereurenko Catherine-† | 60 | housewife | 26 | 9 Millmont |
| | | p*Duereurenko Sergei | 60 | laborer | 26 | 9 " |
| R | | Clark Margaret-† | 71 | housewife | 35 | here |
| S | | Clark Walter | 71 | laborer | 40 | " |
| T | | McDaniels Lydia-† | 71 | housewife | 23 | N Carolina |
| U | | McDaniels Robert | 71 | laborer | 24 | " |
| V | | Thompson Barbara-† | 71 | housewife | 26 | here |
| W | | Coughlin Catherine-† | 73 | nurse | 37 | " |
| X | | Coughlin Gerard | 73 | technician | 39 | " |
| Y | | Hickey Catherine-† | 73 | housewife | 31 | " |
| Z | | Hickey Nelson | 73 | carpenter | 49 | " |

2009

| | | | | | | |
|---|--|--------------------|----|-------------|----|---|
| A | | Pearson Helen-† | 73 | nurse | 39 | " |
| B | | Pearson Robert | 73 | chauffeur | 37 | " |
| C | | Howlett John R | 75 | firefighter | 53 | " |
| D | | Howlett Wanda-† | 75 | housewife | 44 | " |
| E | | Connelly Arthur | 75 | clerk | 29 | " |
| G | | Connelly Peter | 75 | laborer | 60 | " |
| F | | Connelly Ruth-† | 75 | clerk | 40 | " |
| H | | Connelly William | 75 | laborer | 25 | " |
| K | | Connelly William | 75 | " | 60 | " |
| L | | O'Brien Frederick | 75 | shipper | 36 | " |
| M | | O'Brien Joan-† | 75 | housewife | 27 | " |
| N | | *Kazwiczak Felix | 77 | laborer | 42 | " |
| | | o*Kazwiczak Mary-† | 77 | housewife | 32 | " |
| | | p*Esson Isaac | 77 | checker | 50 | " |
| R | | Sceles Florence-† | 77 | clerk | 20 | " |
| S | | Sceles Morley | 77 | chauffeur | 45 | " |
| T | | *Sceles Muriel-† | 77 | housewife | 42 | " |
| U | | Matthews Charles | 77 | laborer | 61 | " |
| V | | Matthews Marian-† | 77 | packer | 56 | " |
| W | | Davis Edward | 79 | chauffeur | 25 | " |
| X | | Davis Olga-† | 79 | housewife | 23 | " |

| Page. | Letter. | FULL NAME. | Residence, Jan. 1, 1954. | Occupation. | Suppressed Age. | Reported Residence, Jan. 1, 1953, Street and Number. |
|-------|---------|------------|--------------------------------|-------------|--------------------|--|
|-------|---------|------------|--------------------------------|-------------|--------------------|--|

Cedar Street—Continued

| | | | | | | |
|-------------|----------------|-----------------------|----|-------------|----|---------------------|
| | Y | Sciulli Frederick | 79 | chef | 23 | here |
| | Z | Sciulli Mary-† | 79 | housewife | 55 | " |
| 2010 | | | | | | |
| | A | Sciulli Mary-† | 79 | " | 26 | Cambridge |
| | B | Sciulli Michael | 79 | chef | 56 | here |
| | C | Stewart Charles | 79 | presser | 21 | 27 Lambert av |
| | D | Stewart Charles | 79 | painter | 50 | 27 " |
| | E | Stewart Rose-† | 79 | housewife | 51 | 27 " |
| | H* | Chisholm Isabel-† | 82 | stitcher | 28 | here |
| | G* | Chisholm Theresa-† | 82 | clerk | 24 | " |
| | K | MacDonald Mary-† | 82 | housewife | 76 | 19 Glenwood |
| | L | Dosenberg Aledia-† | 82 | housekeeper | 68 | here |
| | M* | Liszczynski Oksana-† | 82 | housewife | 31 | " |
| | N* | Liszczynski Damion | 82 | draftsman | 31 | " |
| | O | Dunn Annie-† | 85 | housewife | 78 | " |
| | P | Dunn James | 85 | agent | 40 | " |
| | R | Dunn Mary-† | 85 | housewife | 31 | " |
| | S | Shannon Margaret-† | 85 | " | 75 | " |
| | T* | Block Melanie-† | 88 | " | 22 | " |
| | U* | Block Rolf | 88 | laborer | 36 | " |
| | V* | Bogoljubowa Ludmila-† | 88 | clerk | 27 | " |
| | W | Drjuschko Tatiana-† | 88 | housewife | 58 | " |
| | X* | Drjuschko Roman | 88 | laborer | 62 | " |
| | Y | Hurley John | 88 | painter | 48 | " |
| | ¹ Y | Hurley Margaret M-† | 88 | operator | 49 | " |
| | Z | Hurley Mary-† | 88 | housewife | 72 | " |
| 2011 | | | | | | |
| | B | Doherty Daniel | 88 | retired | 70 | " |
| | D | Foley John P | 89 | laborer | 20 | " |
| | E | Foley Lola-† | 89 | housewife | 47 | " |
| | F | Foley Phyllis-† | 89 | clerk | 22 | " |
| | G | Lindholm Helsing | 91 | laborer | 53 | " |
| | H | Lindholm Matilda-† | 91 | housewife | 34 | " |
| | K | Bartkus Anthony | 91 | baker | 54 | " |
| | L | Bartkus Mary-† | 91 | operator | 50 | " |
| | M | Currie Charles | 91 | laborer | 45 | " |
| | N | Currie Helen-† | 91 | clerk | 45 | " |
| | R* | Plata Helen-† | 98 | housewife | 29 | 4 Alva Kittridge pk |
| | S* | Plata Stanley | 98 | machinist | 27 | 27 " |
| | T | Capuzzo Loretta-† | 98 | housewife | 63 | here |
| | U | Capuzzo Paul | 98 | clerk | 62 | " |

| Page. | Letter. | FULL NAME. | Residence, Jan. 1, 1954. | Occupation. | Supposed Age. | Reported Residence, Jan. 1, 1953. |
|-------|---------|------------|--------------------------------|-------------|------------------|--------------------------------------|
| | | | | | | Street and Number. |

Cedar Street—Continued

| | | | | | |
|-------------|--------------------|-----|-----------|----|------|
| v | Hermes Mary-† | 102 | housewife | 73 | here |
| w | Milligan Allan | 102 | U S A F | 23 | " |
| x | Milligan Dorothy-† | 102 | cook | 50 | " |
| z | Nelson Lorna-† | 102 | housewife | 48 | " |
| y | Nelson Percy | 102 | designer | 53 | " |
| 2012 | | | | | |
| A | Saunders Shirley-† | 102 | " | 22 | " |

Dale Street

| | | | | | |
|----|-----------------------|-----|-----------|----|------------|
| B | Glynn Joseph P | 128 | manager | 31 | here |
| C | Glynn Mary C-† | 128 | housewife | 37 | " |
| D | Lundy Lucille C-† | 130 | " | 28 | Maryland |
| E | Lundy William W | 130 | U S N | 29 | " |
| F | Morrison Garner L | 130 | " | 25 | Tennessee |
| G | Morrison Virginia L-† | 130 | housewife | 21 | " |
| H | Sladek Bobbye J-† | 130 | " | 22 | Wash'n D C |
| K | Sladek William L | 130 | U S N | 23 | " |
| L* | Shea James | 132 | porter | 39 | here |
| M | Shea Mary C-† | 132 | clerk | 30 | " |
| N | Sullivan Edward A | 132 | laborer | 27 | " |
| O | Sullivan Francis J | 132 | cableman | 39 | " |
| P | Sullivan Jeremiah | 132 | retired | 70 | " |
| R | Sullivan Margaret E-† | 132 | housewife | 65 | " |

Dimock Street

| | | | | | |
|---|-----------------------|---|----------|----|------|
| s | McMahon Elizabeth G-† | 1 | at home | 49 | here |
| T | McMahon James B | 1 | clerk | 52 | " |
| U | Ward Arthur | 1 | laborer | 30 | " |
| v | Ward Eileen-† | 1 | at home | 28 | " |
| w | Broderick Anne-† | 1 | " | 70 | " |
| X | Broderick David | 1 | retired | 70 | " |
| Y | Maxwell John L | 3 | steelwkr | 68 | " |

2013

Dorr Street

| | | | | | |
|---|-----------------|----|-----------|----|------|
| A | Schrader Carl | 15 | engraver | 57 | here |
| B | Schrader Carl R | 15 | mechanic | 23 | " |
| C | Schrader Rose-† | 15 | housewife | 52 | " |
| D | Schrader Ruth-† | 15 | secretary | 26 | " |

| Page. | Letter. | FULL NAME. | Residence, Jan. 1, 1954. | Occupation. | Supposed Age. | Reported Residence, Jan. 1, 1952, Street and Number. |
|-------|---------|------------|--------------------------------|-------------|------------------|--|
|-------|---------|------------|--------------------------------|-------------|------------------|--|

Dorr Street—Continued

| | | | | | | |
|-------------|--|-------------------------|----|------------|----|---------------|
| E | | Wheeler Chester | 17 | retired | 71 | here |
| F | | Johnson Gunnar | 17 | painter | 53 | " |
| G | | Johnson Peter | 17 | U S N | 24 | " |
| H | | Johnson Bertha-† | 17 | housewife | 60 | " |
| K | | Johnson Norman E | 17 | watchman | 62 | " |
| L | | Christianson Roy | 21 | fireman | 46 | " |
| M | | Schilling Arthur | 21 | chauffeur | 60 | " |
| N | | Vincent Mary M-† | 21 | nurse | 49 | " |
| O | | McAdam Harold J | 23 | laborer | 53 | " |
| P | | Winson Gloria E-† | 23 | housewife | 27 | " |
| R | | Winson Raymond | 23 | policeman | 27 | " |
| S | | McAdam Nellie-† | 23 | housewife | 53 | " |
| T | | Noseworthy Joseph | 23 | laborer | 34 | " |
| U | | Noseworthy Ruth-† | 23 | waitress | 33 | " |
| V | | Delaney Joseph | 25 | ironwkr | 36 | 17 Dorr |
| W | | Birt Fredericka-† | 25 | clerk | 21 | here |
| X | | Birt Pearl-† | 25 | housewife | 57 | " |
| Y | | Birt Reubin | 25 | laborer | 57 | " |
| Z | | Pappas Margaret-† | 25 | housewife | 24 | " |
| 2014 | | | | | | |
| A | | Pappas Spero | 25 | collector | 28 | " |
| B* | | Veidemanis Martha-† | 29 | nurse | 56 | " |
| C* | | Veidemanis Robert | 29 | factorywkr | 63 | " |
| E | | Chaisson Irene-† | 29 | housewife | 26 | " |
| F | | Chaisson Raymond | 29 | assembler | 32 | " |
| G | | Forbes Geraldine-† | 31 | at home | 21 | " |
| H | | Snyper Ruth B-† | 31 | housewife | 35 | " |
| K | | Kilpatrick Clarence | 31 | presser | 29 | " |
| L | | Kilpatrick Marguerite-† | 31 | housewife | 40 | " |
| M | | Garland Rita-† | 31 | waitress | 34 | " |
| N | | Garland Sydney | 31 | roofer | 38 | " |
| O | | Laiweneek Emily-† | 33 | domestic | 67 | " |
| P | | Pienton Mary-† | 33 | housewife | 46 | " |
| R | | Garrity Beatrice T-† | 33 | at home | 68 | " |
| S | | Garrity Joseph J | 33 | retired | 69 | " |
| T | | Holland Gertrude-† | 33 | stitcher | 52 | " |
| V | | Desmond Mary-† | 35 | housewife | 51 | " |
| W | | Desmond Timothy | 35 | laborer | 56 | " |
| X | | Strain Alice-† | 37 | housewife | 34 | 11 Whiting |
| Y | | Strain Marcell | 37 | cabinetmkr | 29 | 11 " |
| Z | | Waldron Audrey C-† | 37 | inspector | 25 | 29 Concord sq |

| Page. | Letter. | FULL NAME. | Residence, Jan. 1, 1954. | Occupation. | Supposed Age. | Reported Residence, Jan. 1, 1953. Street and Number. |
|-------|---------|------------|--------------------------------|-------------|------------------|--|
|-------|---------|------------|--------------------------------|-------------|------------------|--|

2015 Dorr Street—Continued

| | | | | | | |
|----|--|--------------------|----|------------|----|---------------|
| A | | Waldron Charles E | 37 | attendant | 25 | 29 Concord sq |
| B | | Connellan Ella-† | 37 | at home | 78 | here |
| C | | Hurley Francis C | 37 | inspector | 59 | " |
| D | | Hurley Helen M-† | 37 | " | 50 | " |
| E | | Parker Norma-† | 39 | housewife | 26 | 105 Sedgwick |
| F | | Parker Williston | 39 | factorywkr | 25 | 105 " |
| G | | Crosby Norma-† | 39 | beautician | 44 | here |
| H | | Crosby Shirley-† | 39 | student | 24 | " |
| K | | Crosby William | 39 | repairman | 51 | " |
| L | | Hicks Helen-† | 39 | housewife | 27 | 511 Mass av |
| M | | Hicks Thomas E | 39 | operator | 31 | 511 " |
| N | | Daly Mary F-† | 41 | domestic | 75 | here |
| O | | Nickerson Clinton | 41 | cutter | 53 | " |
| P* | | Nickerson Thelma-† | 41 | domestic | 52 | " |
| R | | Gayton Donald | 41 | clerk | 24 | " |
| S | | Gayton Lillian-† | 41 | housewife | 49 | " |
| T | | Gayton Thomas M | 41 | factorywkr | 53 | " |
| U | | Posey Doris-† | 41 | bookkeeper | 29 | " |

Ellis Street

| | | | | | | |
|---|--|------------------|---|-------------|----|------|
| V | | Boston Ruby-† | 1 | housekeeper | 43 | here |
| W | | Fulland Harmon M | 1 | presser | 36 | " |
| X | | Fulland Rose-† | 1 | laundress | 33 | " |
| Y | | White Bessie E-† | 1 | housewife | 44 | " |
| Z | | White Seaborn | 1 | porter | 44 | " |

2016

| | | | | | | |
|---|--|---------------------|---|------------|----|---|
| A | | Ross Gordon | 2 | supervisor | 57 | " |
| B | | Ross Greta-† | 2 | housewife | 53 | " |
| C | | Ross Stewart G | 2 | U S A | 22 | " |
| D | | Burton Daniel | 2 | factorywkr | 26 | " |
| E | | Burton Geneva-† | 2 | inspector | 20 | " |
| F | | Porter Charles | 2 | factorywkr | 38 | " |
| G | | Porter Eliphthera-† | 2 | housewife | 53 | " |
| H | | Sprague Charles | 2 | painter | 62 | " |
| K | | Sprague Margaret-† | 2 | housewife | 58 | " |
| L | | Sprague Richard | 2 | student | 24 | " |
| M | | Gaines Barbara-† | 4 | factorywkr | 21 | " |
| N | | Gaines Edward | 4 | " | 23 | " |
| O | | Gaines Leon | 4 | shoewkr | 22 | " |

| Page. | Letter. | FULL NAME. | Residence, Jan. 1, 1954. | Occupation. | Supposed Age. | Reported Residence, Jan. 1, 1953. Street and Number. |
|-------|---------|------------|--------------------------------|-------------|------------------|--|
|-------|---------|------------|--------------------------------|-------------|------------------|--|

Ellis Street—Continued

| | | | | | | |
|-------------|--|------------------------|----|--------------|----|--------------|
| P | | Farley Ananias | 4 | butcher | 40 | here |
| R | | Farley Ruby W-† | 4 | shoewkr | 40 | " |
| S | | Bennett David | 4 | factorywkr | 30 | " |
| T | | Bennett Geneva-† | 4 | housewife | 26 | " |
| U | | Hanlon Anna-† | 6 | " | 50 | " |
| V | | Hanlon Walter J | 6 | longshoreman | 50 | " |
| W | | Hannon Delia-† | 6 | at home | 69 | " |
| X | | Hannon John | 6 | laborer | 29 | " |
| Y | | Hannon Mary-† | 6 | clerk | 31 | " |
| Z | | Hannon Walter | 6 | " | 24 | " |
| 2017 | | | | | | |
| A | | Savage Elizabeth-† | 9 | housewife | 37 | " |
| B | | Savage Joseph | 9 | steamfitter | 39 | " |
| C | | Shillady Elizabeth-† | 9 | clerk | 59 | " |
| D | | Shillady Grace-† | 9 | domestic | 52 | " |
| E | | Shillady Joseph | 9 | laborer | 58 | " |
| F | | Shillady Mabel-† | 9 | clerk | 55 | " |
| G | | Bernhardt Catherine-† | 10 | portress | 66 | " |
| H | | Diebold Pauline-† | 10 | laundress | 53 | New Jersey |
| K | | Lindermier Walburga-† | 10 | housekeeper | 52 | here |
| L | | Mahoney Catherine-† | 10 | teacher | 25 | " |
| M | | Murphy Helen-† | 10 | " | 60 | " |
| N | | Nieden Elizabeth-† | 10 | " | 60 | " |
| P | | O'Hanlon Elizabeth-† | 10 | " | 33 | Pennsylvania |
| O | | O'Rourke Irene-† | 10 | " | 60 | here |
| R | | Rauth Margaret-† | 10 | matron | 48 | New Bedford |
| T | | Schoenwald Catherine-† | 10 | teacher | 62 | here |
| S | | Schwager Clara-† | 10 | " | 60 | " |
| U | | Subach Frances-† | 10 | " | 33 | " |
| V | | Theraue Marion-† | 10 | " | 31 | New Jersey |
| W | | Weakland Mildred-† | 10 | " | 51 | here |
| X | | Weisser Gertrude-† | 10 | " | 43 | " |

Elmore Street

| | | | | | | |
|-------------|--|---------------------|---|-----------|----|------|
| Y | | McCarthy Frederick | 4 | laborer | 43 | here |
| Z | | McCarthy Justin | 4 | " | 48 | " |
| 2018 | | | | | | |
| A | | Byrdsell Anna M-† | 4 | housewife | 25 | " |
| B | | Byrdsell Paul | 4 | operator | 28 | " |
| D | | Stalling Adelbert E | 6 | porter | 46 | " |

| Page. | Letter. | FULL NAME. | Residence, Jan. 1, 1934. | Occupation. | Supposed Age. | Reported Residence, Jan. 1, 1933. Street and Number. |
|-------|---------|------------------------|--------------------------------|-------------|------------------|--|
| | C | Stalling Eva-† | 6 | housewife | 43 | here |
| | F | Fonseca Joseph | 6 | cook | 38 | " |
| | G | Fonseca Julia-† | 6 | housewife | 36 | " |
| | E | Ramos Alexander | 6 | cook | 32 | " |
| | H | Stratford Arthur J | 8 | cutter | 40 | " |
| | K | Stratford Helen G-† | 8 | housewife | 35 | " |
| | L | Bopp Elizabeth-† | 8 | " | 67 | " |
| | M | Bopp Emil | 8 | foreman | 67 | " |
| | N | Bopp Geraldine E-† | 8 | bookkeeper | 44 | " |
| | O | Bopp Jeanette G-† | 8 | housewife | 45 | " |
| | P | Bopp Joseph E | 8 | clerk | 39 | " |
| | R | Collins Fred B | 10 | retired | 65 | " |
| | S | Collins Margaret-† | 10 | housewife | 61 | " |
| | T | Collins Paul | 10 | clerk | 25 | " |
| | U | Melbyn Mary-† | 10 | housekeeper | 64 | " |
| | V | Vosmus James | 12 | collector | 48 | " |
| | W | Boston Lometor D-† | 12 | nurse | 55 | " |
| | X | Taylor Lometor B-† | 12 | housewife | 29 | " |
| | Y | Taylor Malcolm L | 12 | laborer | 30 | " |
| | Z | Richards Beverly W-† | 12 | housewife | 28 | " |
| | | 2019 | | | | |
| | A | Richards Leon W | 12 | chauffeur | 29 | " |
| | B | St Reynold Millicent-† | 12 | nurse | 24 | " |
| | C | Carmichael Armaka-† | 14 | housewife | 43 | " |
| | D | Carmichael Hubert | 14 | porter | 46 | " |
| | E | Cossette Edna-† | 14 | housewife | 38 | " |
| | F | Cossette Joseph | 14 | chauffeur | 43 | " |
| | G | McCarthy Anna-† | 14 | housewife | 39 | " |
| | H | McCarthy Charles | 14 | machinist | 37 | " |
| | L | Looney Nora-† | 16 | housewife | 72 | " |
| | K | Looney Paul | 16 | accountant | 30 | " |
| | N | Keohane Eleanor C-† | 16 | clerk | 30 | " |
| | O | Keohane Elizabeth A-† | 16 | " | 22 | " |
| | P | Keohane Jeremiah J | 16 | laborer | 65 | " |
| | R | Keohane Mary M-† | 16 | housewife | 68 | " |
| | S | Keohane Theresa J-† | 16 | bookkeeper | 25 | " |
| | T | Still Helen-† | 18 | presser | 33 | " |
| | U | Still Joseph | 18 | machinist | 34 | " |
| | V | Sampson John | 18 | laborer | 51 | " |
| | W | Sampson Mabel-† | 18 | clerk | 46 | " |
| | X | Green Priscilla-† | 18 | housewife | 30 | " |

| Page. | Letter. | FULL NAME. | Residence, Jan. 1, 1954. | Occupation. | Suppressed Age. | Reported Residence, Jan. 1, 1953. Street and Number. |
|-------|---------|------------|--------------------------------|-------------|--------------------|--|
|-------|---------|------------|--------------------------------|-------------|--------------------|--|

Elmore Street—Continued

| | | | | | | |
|-------------|----------------------|----|-------------|----|----------|--|
| Y | Green Theodore | 18 | maintenance | 33 | here | |
| Z | Daly Katherine A-† | 20 | housewife | 65 | " | |
| 2020 | | | | | | |
| A | Reddish Margaret D-† | 20 | clerk | 36 | " | |
| B | Archilles Frank T | 20 | retired | 58 | " | |
| C | Archilles William H | 20 | clerk | 52 | " | |
| D | Reid Bessie-† | 20 | saleswoman | 68 | " | |
| E | Reid Henry | 20 | laborer | 29 | " | |
| F | Turner Clifford C | 20 | " | 59 | " | |
| G | Turner Velzora E-† | 20 | dental aid | 53 | " | |
| H | Ess Emma J-† | 22 | clerk | 37 | 22 Cabot | |
| K | Ess Mattie-† | 22 | housewife | 59 | 22 " | |
| L | Jones Florence-† | 22 | cook | 52 | here | |
| M | Jones Doris E-† | 22 | housewife | 39 | " | |
| N | Jones Ira G | 22 | laborer | 37 | " | |

Fulda Street

| | | | | | | |
|-------------|---------------------|----|--------------|----|-----------|--|
| O | Kimmel Eleanor-† | 12 | housewife | 32 | here | |
| P | Kimmel Francis | 12 | painter | 32 | " | |
| R | Kimmel Frank | 12 | " | 69 | " | |
| S | Blackstad Dorothy-† | 16 | clerk | 22 | " | |
| T* | Blackstad Earl | 16 | painter | 49 | " | |
| U* | Blackstad Nancy-† | 16 | housewife | 50 | " | |
| V | McKernon Joseph | 16 | clerk | 30 | " | |
| W | McKernon Pauline-† | 16 | housewife | 27 | " | |
| Y | Fitzgerald Mary-† | 16 | clerk | 67 | " | |
| X | Hebdon Mary-† | 16 | housewife | 40 | " | |
| Z | Martin Susy-† | 17 | at home | 44 | " | |
| 2021 | | | | | | |
| A | Scott Emma-† | 17 | housewife | 31 | " | |
| B | Scott Sidney | 17 | laborer | 34 | " | |
| D | Hinton Jane-† | 17 | housewife | 32 | " | |
| C | Moore Annie-† | 17 | " | 34 | " | |
| E | Moore James | 17 | operator | 34 | " | |
| F | Boler Eva-† | 17 | housewife | 34 | " | |
| G | Boler James | 17 | machinist | 40 | " | |
| H | Catarius Mildred-† | 18 | housewife | 38 | " | |
| K | Catarius Peter | 18 | manager | 40 | Cambridge | |
| L | Hilton Joseph | 18 | retired | 87 | here | |
| M | Lohnes George | 18 | postal clerk | 54 | " | |

| Page. | Letter. | FULL NAME. | Residence, Jan. 1, 1954. | Occupation. | Supposed Age. | Reported Residence, Jan. 1, 1953. |
|-------|---------|------------|--------------------------------|-------------|------------------|--------------------------------------|
| | | | | | | Street and Number. |

Fulda Street—Continued

| | | | | | | |
|---|--|---------------------|----|-----------|----|--------------|
| N | | Lohnes Theresa-† | 18 | housewife | 61 | here |
| O | | Foote John | 18 | chauffeur | 24 | 143 Thornton |
| P | | Foote Mary-† | 18 | housewife | 60 | 143 “ |
| R | | Foote Michael | 18 | retired | 61 | 143 “ |
| S | | Foote Robert | 18 | clerk | 23 | 143 “ |
| T | | Canisius Anna J-† | 19 | housewife | 47 | here |
| U | | Canisius Joseph | 19 | baker | 45 | “ |
| V | | Kohler Gertrude-† | 19 | housewife | 67 | “ |
| W | | Kohler Joseph | 19 | houseman | 67 | “ |
| X | | Herr Celia-† | 19 | shoewkr | 32 | “ |
| Y | | Catarius George | 20 | laborer | 42 | “ |
| Z | | Catarius Margaret-† | 20 | housewife | 32 | “ |

2022

| | | | | | | |
|----|--|-----------------------|----|--------------|----|----------|
| A | | Flanagan Evelyn-† | 20 | stenographer | 27 | “ |
| B | | Flanagan Mabel-† | 20 | housewife | 50 | “ |
| C | | Flanagan Paul | 20 | welder | 26 | “ |
| D | | Flanagan William | 20 | stockman | 24 | “ |
| E* | | Flanagan William | 20 | “ | 53 | “ |
| G | | Sullivan James | 23 | U S A | 21 | 33 Fulda |
| H | | Sullivan James | 23 | janitor | 48 | 33 “ |
| K | | Sullivan John-† | 23 | clerk | 43 | 33 “ |
| L | | Sullivan Marguerite-† | 23 | housewife | 45 | 33 “ |
| M | | Sullivan Michael | 23 | laborer | 22 | 33 “ |
| N | | Cronin Marguerite-† | 23 | housewife | 36 | here |
| O | | Cronin Mark | 23 | laborer | 40 | “ |
| P | | Kuhner Helen-† | 23 | housewife | 50 | “ |
| R | | Kuhner John W | 23 | chauffeur | 48 | “ |
| S | | Kuhner Robert J | 23 | salesman | 25 | “ |
| U | | Wehner Charles F | 25 | accountant | 58 | “ |
| V | | DiAngelo Edna M-† | 25 | housewife | 38 | “ |
| W | | DiAngelo Patrick | 25 | salesman | 42 | “ |
| X | | Ryan Anne M-† | 25 | secretary | 48 | “ |
| Y | | Ryan Raymond P | 25 | clerk | 51 | “ |
| Z | | Wehner Mary J-† | 25 | at home | 48 | “ |

2023

| | | | | | | |
|---|--|------------------|----|-----------|----|-------------|
| A | | Canada James | 26 | laborer | 26 | 29 Waumbeck |
| B | | Canada Mildred-† | 26 | housewife | 26 | 29 “ |
| C | | Kast Elizabeth-† | 26 | “ | 53 | here |
| D | | Kast John-† | 26 | toolmkr | 31 | “ |
| E | | Rogers Ann-† | 26 | housewife | 28 | 110 Bower |
| F | | Rogers Julius | 26 | presser | 30 | 110 “ |

| Page. Letter. | FULL NAME. | Residence, Jan. 1, 1954. | Occupation. | Supposed Age. | Reported Residence, Jan. 1, 1953. Street and Number. |
|------------------|------------|--------------------------------|-------------|------------------|--|
|------------------|------------|--------------------------------|-------------|------------------|--|

Fulda Street Continued

| | | | | | |
|----------------|-----------------------|----|--------------|----|-------------|
| G | Jewel Barbara-† | 33 | housewife | 28 | 1100 Wash'n |
| H | Jewel Charles | 33 | grinder | 28 | 1100 " |
| K | Potter Ruth-† | 33 | at home | 52 | Maine |
| M | Doucette Marguerite † | 33 | clerk | 21 | here |
| L | Doucette Mary E-† | 33 | housewife | 43 | " |
| N | Callahan Christopher | 33 | dispatcher | 24 | " |
| ¹ N | Callahan Rose-† | 33 | housewife | 23 | " |
| P | Ryan Francis J | 33 | maintenance | 45 | " |
| O | Ryan Helena M-† | 33 | housewife | 45 | " |
| R | Ryan Joseph F | 33 | U S N | 22 | " |
| T | Repper Don | 35 | U S C G | 25 | Salem |
| U | Repper Dorothy-† | 35 | housewife | 24 | " |
| V | Kingston Donald | 35 | bricklayer | 33 | here |
| W | Kingston Gertrude-† | 35 | housewife | 35 | " |
| X | Corkery Margaret-† | 35 | " | 38 | " |
| Y | Corkery William | 35 | machinist | 42 | " |
| Z | Turner Anna-† | 35 | stenographer | 42 | " |

2024

| | | | | | |
|---|-----------------------|----|------------|----|----------------|
| B | Lundmark Herman | 41 | engineer | 60 | 145 North'pton |
| C | Walsh Clare-† | 41 | housewife | 26 | here |
| D | Walsh Henry | 41 | manager | 26 | " |
| F | Gavin Barbara-† | 43 | at home | 70 | " |
| G | Ryan Joseph | 43 | mortician | 75 | " |
| H | Kriegesman Hattie J-† | 43 | at home | 82 | " |
| K | Gillespie Jean-† | 43 | housewife | 35 | " |
| L | Gillespie Willis | 43 | laborer | 38 | " |
| M | Coleman Eugene | 45 | clerk | 24 | 44 Sarsfield |
| N | Reed Edward | 45 | laborer | 50 | here |
| O | Reed Evelyn-† | 45 | housewife | 44 | " |
| P | Owens Arthur | 45 | factorywkr | 30 | " |
| R | Owens Beulah-† | 45 | housewife | 29 | " |
| S | Washington Donald | 45 | cleaner | 20 | " |
| T | Washington Kathleen-† | 45 | housewife | 20 | " |
| U | Griffin Ode | 47 | factorywkr | 30 | Malden |
| V | Griffin Roscoe | 47 | laborer | 32 | " |
| W | Thompson Agnes-† | 47 | housewife | 27 | here |
| X | Thompson Allen | 47 | laborer | 29 | " |
| Y | Lavers George H | 47 | stockman | 44 | " |
| Z | Lavers Mary A-† | 47 | housewife | 35 | " |

2025

| | | | | | |
|---|----------------------|----|---|----|-----------------|
| A | Killoran Elizabeth-† | 49 | " | 34 | 720 Harrison av |
|---|----------------------|----|---|----|-----------------|

| Page. | Letter. | FULL NAME. | Residence, Jan. 1, 1954. | Occupation. | Supposed Age. | Reported Residence, Jan. 1, 1953. |
|-------|---------|------------|--------------------------------|-------------|------------------|--------------------------------------|
| | | | | | | Street and Number. |

Fulda Street—Continued

| | | | | | | |
|---|---|----------------------|----|------------|----|-----------------|
| B | | Killoran John | 49 | clerk | 23 | 720 Harrison av |
| C | | Grinnell Katherine-† | 49 | housewife | 32 | here |
| D | * | Murray Mabel-† | 49 | " | 36 | " |
| E | * | Murray Raymond | 49 | clergyman | 42 | " |
| G | | DeBest Catherine-† | 74 | housewife | 40 | " |
| H | | DeBest Richard | 74 | metalwkr | 20 | " |
| K | | Tucker Earl | 74 | factorywkr | 28 | " |
| L | | Tucker Rhoda-† | 74 | housewife | 29 | " |
| M | | Tucker Russell | 74 | switchman | 35 | " |
| N | | Street Geraldine-† | 76 | housewife | 26 | Maryland |
| O | | Street Thomas G | 76 | attendant | 37 | " |
| P | | Dupree Rosalie-† | 76 | housewife | 52 | here |
| R | | Robinson Bernice-† | 76 | " | 30 | " |
| S | | Robinson Herbert | 76 | seaman | 31 | " |
| T | | Abringo Caesar | 78 | baker | 27 | 33 Flagg |
| U | | Abringo Virginia-† | 78 | floorwoman | 26 | 33 " |
| V | | Young Arthur | 78 | messenger | 22 | 33 " |
| W | | Martin Anna-† | 78 | housewife | 35 | here |
| X | | Martin Harry | 78 | attendant | 33 | " |
| Y | | Winston Blanche-† | 78 | saleswoman | 21 | 22 Vale |
| Z | | Patriquin George W | 78 | clerk | 40 | here |

2026

| | | | | | | |
|---|--|--------------------------|----|-------------|----|--------------|
| A | | Patriquin Leigh H-† | 78 | housewife | 37 | " |
| B | | Monette Ann-† | 80 | " | 22 | 5 Cazenove |
| C | | Monette Robert | 80 | U S N | 30 | 5 " |
| D | | Tedeschi Genevieve-† | 80 | housewife | 40 | here |
| E | | Tedeschi Thomas | 80 | upholsterer | 40 | " |
| G | | Jenkins Mary-† | 80 | housewife | 41 | 143 Marcella |
| F | | Jenkins William | 80 | chauffeur | 44 | 143 " |
| H | | Andrewzusky Gerard | 82 | attendant | 27 | 251 Roxbury |
| K | | Andrewzusky M Florence-† | 82 | housewife | 24 | 251 " |
| L | | Willis Caroline-† | 82 | " | 48 | here |
| M | | Willis Henry | 82 | millwright | 54 | " |
| N | | Godsoe Helen-† | 82 | housewife | 40 | " |
| O | | Godsoe Robert | 82 | chauffeur | 36 | " |
| P | | Brandt Augustus | 83 | painter | 44 | " |
| R | | Brandt Grace-† | 83 | housewife | 42 | " |
| S | | McGarry Bernard P | 83 | laborer | 55 | " |
| T | | McGarry John J | 83 | " | 27 | " |
| U | | McGarry Mary-† | 83 | housewife | 52 | " |
| V | | Grenham Frances C-† | 83 | laundrywkr | 39 | " |

| Page. | Letter. | FULL NAME. | Residence, Jan. 1, 1954. | Occupation. | Supposed Age. | Reported Residence, Jan. 1, 1953. | Street and Number. |
|-------|---------|------------|--------------------------------|-------------|------------------|--------------------------------------|--------------------|
|-------|---------|------------|--------------------------------|-------------|------------------|--------------------------------------|--------------------|

Fulda Street—Continued

| | | | | | | | |
|-------------|--------------------|----|-----------|----|------|--|--|
| W | Grenham James H | S3 | laborer | 21 | here | | |
| X | McLaughlin John | S5 | U S A F | 31 | " | | |
| Y | Todd John | S5 | painter | 58 | " | | |
| Z | Todd Josephine-† | S5 | housewife | 49 | " | | |
| 2027 | | | | | | | |
| A | Curley Priscilla-† | S5 | " | 26 | " | | |
| B | Curley Walker | S5 | clerk | 35 | " | | |
| C | Bowen John | S5 | custodian | 54 | " | | |

Galena Street

| | | | | | |
|----|--------------------------|---|-----------|----|--------------|
| D | Whigham Georgia-† | 1 | housewife | 35 | here |
| E | Lindsay Dorothy W-† | 2 | " | 34 | 29 Sarsfield |
| F | Lindsay Henry D | 2 | mechanic | 40 | 29 " |
| G | Zeigler Dora W-† | 2 | cook | 50 | 975 Tremont |
| H | Kirkell Anthony | 2 | retired | 63 | here |
| K | Kirkell Nellie H-† | 2 | housewife | 62 | " |
| L | Natale Anna F-† | 2 | " | 23 | " |
| M | Natale Nicholas P | 2 | cleanser | 28 | " |
| N | McConnell Lottie-† | 3 | housewife | 38 | 101 Zeigler |
| O | Murphy Charles | 3 | painter | 32 | here |
| P | Murphy Louise-† | 3 | housewife | 29 | " |
| R | Singleton Gerald D | 4 | chauffeur | 21 | 42 Munroe |
| S | Singleton Jacqueline G-† | 4 | housewife | 21 | 42 " |
| T | Robinson James L | 4 | laborer | 45 | here |
| U | Robinson Velma G-† | 4 | cleaner | 41 | " |
| V | Fonseca Gladys B-† | 4 | housewife | 43 | 11 Marble |
| W* | MacDowell Jessie-† | 5 | " | 44 | here |
| X* | MacDowell Roderick | 5 | builder | 44 | " |
| Y | Brooks Francis W | 5 | salesman | 42 | " |
| Z | Brooks Mary J-† | 5 | housewife | 44 | " |

2028

| | | | | | |
|---|--------------------|---|-----------|----|--------------|
| A | Birch Cleola-† | 6 | stitcher | 32 | " |
| B | Birch Odis | 6 | laborer | 38 | " |
| C | Grant John A | 6 | U S A | 22 | " |
| D | Grant Rose-† | 6 | stitcher | 57 | " |
| E | Nicholson Wilbert | 6 | clerk | 29 | 94 Harrishof |
| F | Wentworth Bessie-† | 6 | stitcher | 37 | here |
| G | Coffran Florence-† | 7 | at home | 75 | " |
| H | Lake May-† | 7 | housewife | 56 | " |
| K | Lake Scholley J | 7 | policeman | 62 | " |

| Page. | Letter. | FULL NAME. | Residence, Jan. 1, 1934. | Occupation. | Supposed Age. | Reported Residence, Jan. 1, 1933. |
|-------|---------|------------|--------------------------------|-------------|------------------|--------------------------------------|
| | | | | | | Street and Number. |

Galena Street—Continued

| | | | | | |
|-------------|----------------------|----|------------|----|----------------|
| L | Dixon Hazel—† | 8 | housewife | 47 | here |
| M | Dixon Morizel | 8 | laborer | 52 | " |
| N | Call Charles | 8 | buffer | 39 | " |
| O | Call Thelma—† | 8 | housewife | 34 | " |
| P | McAfee Della A—† | 8 | " | 43 | " |
| R | McAfee George J | 8 | welder | 46 | " |
| S | Toom Daniel | 10 | operator | 40 | " |
| T | Toom Helen—† | 10 | housewife | 40 | " |
| U | McNeil Joseph J | 10 | melter | 25 | " |
| V | McNeil Margaret—† | 10 | housewife | 53 | " |
| W | McNeil Sarah A—† | 10 | bookkeeper | 20 | " |
| X | McNeil Stephen E | 10 | clerk | 23 | " |
| Y | White Flora—† | 10 | housewife | 35 | " |
| Z | White Oliver | 10 | laborer | 46 | " |
| 2029 | | | | | |
| C | Jones Arthur H | 12 | diesetter | 33 | 186 North'pton |
| B | Jones Pearl—† | 12 | housewife | 30 | 186 " |
| E | Kelly Margaret—† | 12 | " | 65 | here |
| F | Kelly Margaret M—† | 12 | clerk | 23 | " |
| D | Kelly Mary—† | 12 | bookkeeper | 22 | " |
| G | Kelly Nora—† | 12 | " | 27 | " |
| H | Burnett Irene—† | 12 | waitress | 34 | " |
| K | Lataitis Catherine—† | 12 | at home | 69 | " |
| L | Cherry Harold | 13 | U S M C | 20 | " |
| M | Cherry James | 13 | teller | 27 | " |
| N | Cherry Margaret E—† | 13 | housewife | 48 | " |
| O | Cherry Michael | 13 | lineman | 51 | " |
| P | Cherry Michael J | 13 | salesman | 30 | " |
| R | Cherry Rita—† | 13 | housewife | 27 | " |
| S* | Mitchell Christine—† | 14 | " | 37 | " |
| T | Mitchell Edmund | 14 | packer | 44 | " |
| U* | Nicholson Marion—† | 14 | at home | 40 | " |
| V | Ryan Claire F—† | 14 | clerk | 23 | " |
| W | Mullen James J | 14 | laborer | 40 | " |
| X | Mullen Margaret—† | 14 | housewife | 74 | " |
| Y | Mullen Patrick J | 14 | retired | 76 | " |
| Z | Mullen Peter | 14 | laborer | 48 | " |
| 2030 | | | | | |
| A | Tompkins Esther—† | 14 | housewife | 50 | " |
| B | Tompkins Frank | 14 | laborer | 60 | " |
| C | Tompkins William | 14 | clerk | 22 | " |
| E | Lumley David | 15 | seaman | 40 | 86 Westminster |

| Page. | Letter. | FULL NAME. | Residence, Jan. 1, 1954. | Occupation. | Supposed Age. | Reported Residence, Jan. 1, 1953, Street and Number. |
|-------|---------|-------------------------|--------------------------------|-------------|------------------|--|
| | D* | Lumley Ethel-† | 15 | housewife | 35 | 86 Westminster |
| | F | Ericson Alfred | 16 | retired | 83 | here |
| | G | Chamberlain Jennie-† | 16 | housewife | 75 | " |
| | H | Chamberlain Millicent-† | 16 | manager | 39 | " |
| | K | Lynch Francis | 16 | tester | 42 | " |
| | L | Lynch Martin | 16 | retired | 76 | " |
| | M | Lynch Mary-† | 16 | housewife | 64 | " |
| | N | Phoenix Geneva-† | 17 | " | 30 | " |
| | O | Phoenix London | 17 | clerk | 40 | " |
| | P | Still Gertrude-† | 17 | housewife | 57 | " |
| | R | Still Rita L-† | 17 | stitcher | 36 | " |
| | S | Brown William | 17 | retired | 69 | " |
| | T | Watts Lascelle | 17 | chauffeur | 32 | 4 Elmore |
| | U | Watts Rose-† | 17 | housewife | 24 | 4 " |
| | V | Ciano Rose-† | 19 | " | 44 | here |
| | W | Ciano Michael | 19 | laborer | 61 | " |
| | X | Polo Marie-† | 19 | housewife | 29 | " |
| | Y | Polo William | 19 | machinist | 32 | " |
| | Z | Cunningham Anne-† | 19 | bookkeeper | 21 | " |
| | | 2031 | | | | |
| | A | Cunningham Jane-† | 19 | housewife | 48 | " |
| | B | Cunningham Patrick | 19 | laborer | 52 | " |
| | C | McDonald Ada L-† | 21 | housewife | 52 | " |
| | D | McDonald Embry K | 21 | porter | 54 | " |
| | E | Orlando Dorothy M-† | 21 | housewife | 25 | " |
| | F | Orlando Joseph | 21 | laborer | 28 | " |
| | G | Garcia Lillian-† | 21 | housewife | 30 | 144 Townsend |
| | H | Murphy Margaret-† | 23 | " | 25 | 668 Mass av |
| | K | Murphy William | 23 | laborer | 30 | 668 " |
| | L | Ianello Caroline E-† | 23 | housewife | 24 | here |
| | M | Ianello John A | 23 | laborer | 39 | " |
| | N | Kane Henry A | 23 | clergyman | 32 | 1545 Tremont |
| | O | Kane Henry A | 23 | retired | 67 | here |
| | P | Kane John L | 23 | laborer | 20 | " |
| | R | Kane Mary R-† | 23 | operator | 34 | " |
| | S | Kane Rose M-† | 23 | housewife | 62 | " |
| | T | Finn Anna-† | 25 | " | 36 | " |
| | U | Finn George | 25 | chauffeur | 39 | " |
| | V | Hall Arethusa J-† | 25 | housewife | 73 | " |
| | W | Miller Harriet E-† | 25 | maid | 65 | " |
| | X | Sexton Delia-† | 25 | housewife | 62 | " |
| | Y | White George | 25 | manager | 54 | " |

| Page. | Letter. | FULL NAME. | Residence, Jan. 1, 1934. | Occupation. | Supposed Age. | Reported Residence, Jan. 1, 1953. |
|-------|---------|------------|--------------------------------|-------------|------------------|--------------------------------------|
| | | | | | | Street and Number. |

2032

Hawthorne Street

| | | | | | | |
|----|--|--------------------|----|------------|----|---------------|
| C | | Mueller Victor E | 12 | clerk | 55 | here |
| D | | Wilson Albert | 16 | factorywkr | 45 | 50 Shawmut av |
| E | | Wilson Elsie-† | 16 | housewife | 41 | 50 " |
| H | | Maguire Phillip | 16 | attendant | 37 | 50 " |
| F | | McNamara James E | 16 | waiter | 30 | 59 " |
| G | | McNamara Jenney-† | 16 | domestic | 66 | 50 " |
| L | | Whittaker Eileen-† | 18 | accountant | 49 | here |
| M | | Whittaker Ida-† | 18 | buyer | 42 | " |
| N | | Whittaker James A | 18 | manager | 55 | " |
| O | | Whittaker Mary J-† | 18 | at home | 79 | " |
| P | | Whittaker Una-† | 18 | secretary | 54 | " |
| R | | Robash Bertha-† | 20 | housewife | 39 | " |
| S* | | Robash Dora-† | 20 | at home | 76 | " |
| T | | Robash Fred | 20 | machinist | 40 | " |
| U | | Robash Fred | 20 | retired | 77 | " |
| W | | Hogan Frederick P | 24 | attendant | 22 | " |
| X | | Hogan Marilyn C-† | 24 | factorywkr | 23 | " |
| Y | | Hogan Muriel-† | 24 | housewife | 45 | " |
| Z | | Hogan Francis J | 24 | chauffeur | 26 | " |

2033

| | | | | | | |
|---|--|---------------------|----|-----------|----|------------|
| A | | Hogan Margaret-† | 24 | housewife | 29 | " |
| B | | DeFina Anthony | 25 | cutter | 42 | " |
| C | | DeFina Carmela-† | 25 | checker | 35 | " |
| E | | Gatto Immaculata-† | 25 | housewife | 32 | " |
| D | | Gatto John | 25 | clerk | 33 | " |
| F | | Miller Mary-† | 26 | housewife | 27 | 47 Terrace |
| G | | Miller Roy | 26 | plumber | 30 | 47 " |
| H | | Alvarez Ann-† | 26 | housewife | 49 | here |
| K | | Alvarez Ralph | 26 | laborer | 55 | " |
| L | | Miller Guy | 26 | retired | 71 | " |
| M | | Miller Maude-† | 26 | housewife | 68 | " |
| O | | McRae Samuel | 28 | retired | 65 | " |
| N | | Priester Margaret-† | 28 | domestic | 59 | " |
| P | | Barlow Constance-† | 28 | clerk | 29 | " |
| R | | Barlow Lewis | 28 | " | 49 | 22 Mayfair |
| S | | Barlow Ruth-† | 28 | housewife | 48 | 22 " |
| T | | Lovelace Andrew J | 28 | retired | 74 | 22 " |
| U | | Martin Lela-† | 28 | domestic | 40 | here |
| V | | Reddick George | 28 | clerk | 29 | 22 Mayfair |
| W | | DeFina Andrew | 29 | chef | 41 | here |

| Page. | Letter. | FULL NAME. | Residence, Jan. 1, 1934. | Occupation. | Supposed Age. | Reported Residence, Jan. 1, 1933. Street and Number. |
|-------|---------|------------|--------------------------------|-------------|------------------|--|
|-------|---------|------------|--------------------------------|-------------|------------------|--|

Hawthorne Street—Continued

| | | | | | | |
|----------------|--|-----------------------|----|--------------|----|--------------|
| X | | DeFina Eda G-† | 29 | housewife | 38 | here |
| ¹ X | | Londergan Pauline A-† | 29 | " | 47 | " |
| Y | | Londergan Thomas F | 29 | U S M C | 23 | " |
| Z | | Londergan Thomas F | 29 | retired | 52 | " |
| 2034 | | | | | | |
| B | | LeRiche Anna-† | 30 | stitcher | 54 | " |
| C | | Adams Mary T-† | 30 | housewife | 46 | " |
| D | | Adams John J | 30 | cleaner | 46 | " |
| E | | Easterlin Thomas H | 30 | U S A | 21 | " |
| F | | Misilo John T | 30 | bookkeeper | 28 | " |
| G | | Misilo John T | 30 | chef | 55 | " |
| H | | Misilo Mary-† | 30 | maid | 54 | " |
| L | | Sweney Virginia-† | 32 | stitcher | 35 | " |
| M | | York Chris | 32 | retired | 74 | " |
| O | | Long Agnes-† | 32 | at home | 65 | " |
| N | | Long Alice-† | 32 | shoewkr | 63 | " |
| P | | Antaramian Rose-† | 33 | stitcher | 55 | " |
| R | | Ragato Virginia-† | 33 | secretary | 29 | " |
| S | | Murray Mary-† | 33 | matron | 53 | " |
| T | | Tirrell Gertrude-† | 33 | clerk | 44 | " |
| U | | Tirrell Mary-† | 33 | operator | 51 | " |
| V | | Connors Edward | 35 | steamfitter | 44 | " |
| W | | Connors Irene-† | 35 | housewife | 43 | " |
| X | | Murphy Catherine F-† | 35 | at home | 56 | " |
| Y | | Murphy James | 35 | student | 23 | " |
| Z | | Murphy John | 35 | engineer | 57 | " |
| 2035 | | | | | | |
| A | | Murphy Joseph | 35 | chemist | 29 | " |
| B | | Murphy Mary-† | 35 | stenographer | 27 | " |
| C | | Kelly Gertrude-† | 35 | saleswoman | 42 | 31 Hawthorne |
| D | | Kelly Joseph | 35 | laborer | 46 | 31 " |
| E | | Hardy Arthur F | 36 | factorywkr | 26 | here |
| F | | Hardy Beatrice-† | 36 | maid | 24 | " |
| G | | Braud Rose-† | 36 | housewife | 40 | 66 Cabot |
| H | | Braud Wilson | 36 | U S A | 36 | 66 " |
| K | | Cuffee Carleton O | 36 | clerk | 50 | here |
| L | | Cuffee Jessie L-† | 36 | housewife | 43 | " |
| M | | Joyce Eugene | 41 | bricklayer | 32 | " |
| N* | | Joyce Gwendolyn-† | 41 | housewife | 27 | " |
| O | | Joyce Patrick | 41 | retired | 67 | " |
| P | | Joyce Patricia-† | 41 | factorywkr | 21 | " |

| Page. | Letter. | FULL NAME. | Residence, Jan. 1, 1954. | Occupation. | Supposed Age. | Reported Residence, Jan. 1, 1953. |
|-------|---------|------------|--------------------------------|-------------|------------------|--------------------------------------|
| | | | | | | Street and Number. |

Hawthorne Street—Continued

| | | | | | |
|----|---------------------|----|-----------|----|------|
| R | Joyce Rose A-† | 41 | housewife | 57 | here |
| S | Joyce Thomas | 41 | laborer | 23 | " |
| U | Monahan Joseph P | 46 | clergyman | 45 | " |
| Y | Antaramian Ellen-† | 51 | housewife | 27 | " |
| Z | Antaramian George M | 51 | operator | 35 | " |
| W | Malenfant Alice G-† | 51 | housewife | 64 | " |
| X* | Malenfant Joseph | 51 | chef | 60 | " |

2036 Highland Street

| | | | | | |
|----|----------------------|----|----------------|----|--------------------|
| A* | Danylewych John | 74 | clergyman | 39 | here |
| B* | Danylewych Natalie-† | 74 | housewife | 38 | " |
| C | Dolan Annie-† | 74 | " | 68 | " |
| D | Dolan John | 74 | letter carrier | 66 | " |
| G* | Szwiak Mary-† | 76 | housewife | 28 | " |
| E | Varney George | 76 | roofer | 36 | " |
| F | Varney Gertrude-† | 76 | housewife | 30 | " |
| H | Atkins Frank | 76 | clerk | 59 | 58 Annunciation rd |
| K | Atkins Mary-† | 76 | housekeeper | 48 | 58 " |
| L | Bennett Esther-† | 76 | housewife | 25 | 756 Parker |
| M | Bucis Lily-† | 76 | at home | 50 | here |
| N | Parson Doyle | 76 | packer | 21 | Nebraska |
| O | Quigley Catherine-† | 76 | at home | 68 | 58 Annunciation rd |
| P | Abbott Beverly-† | 82 | housewife | 22 | here |
| R | Abbott Joseph | 82 | barber | 35 | " |
| S | Ingram Lenore-† | 82 | housewife | 38 | " |
| T | Ingram Robert | 82 | attendant | 32 | " |
| V | Palmer Geneva-† | 86 | housewife | 22 | 476 Mass av |
| W | Palmer Samuel | 86 | laborer | 23 | 476 " |
| X* | Sarkisian George | 86 | cutter | 37 | 12 Bradford |
| Y* | Sarkisian Nina-† | 86 | housewife | 28 | 12 " |

2037

| | | | | | |
|---|---------------------|-----|-------------|----|--------------|
| A | Clough Lucy M-† | 106 | housekeeper | 67 | 30 Brook av |
| B | Gainer Loretta-† | 106 | housewife | 50 | here |
| C | Patterson Eustis | 106 | clerk | 24 | 204 Townsend |
| D | Patterson Pauline-† | 106 | housewife | 21 | 204 " |
| E | Reed Joyce-† | 106 | attendant | 21 | here |
| F | Ricketts Pansy-† | 106 | clerk | 20 | " |
| G | Baxter Margaret-† | 108 | housekeeper | 57 | 41 Walnut av |
| H | McDonald Sarah E-† | 108 | " | 47 | 41 " |
| K | Michaels James | 108 | policeman | 60 | here |

| Page. | Letter. | FULL NAME. | Residence, Jan. 1, 1954. | Occupation. | Suppressed Age. | Report of Residence, Jan. 1, 1953. | Street and Number. |
|-------|---------|----------------------------------|--------------------------------|-------------|--------------------|---------------------------------------|--------------------|
| | | Highland Street—Continued | | | | | |
| L | | Testa Antoinette-† | 118 | housekeeper | 79 | | here |
| M | | Testa Cosmo J | 118 | clerk | 52 | | " |
| N | | Testa Mary-† | 118 | packer | 48 | | " |
| O | | Fioretti Antoinette-† | 118 | clerk | 25 | | " |
| P | | Savioli Gaetano | 118 | laborer | 62 | | " |
| R | | Savioli Jean J-† | 118 | clerk | 23 | | " |
| S | | Savioli Nora M-† | 118 | housewife | 56 | | " |
| T | | Buckingham Beatrice-† | 120 | " | 45 | | " |
| U | | Buckingham Clarence | 120 | engineer | 45 | | " |
| V | | Costa John | 140 | barber | 43 | | " |
| W | | Costa Margaret-† | 140 | housewife | 42 | | " |
| X | | Fornaro Anthony | 140 | janitor | 42 | | " |
| Y | | Fornaro Josephine-† | 140 | housekeeper | 71 | | " |
| | | 2038 | | | | | |
| A | | Tracey Harold J | 140 | laborer | 57 | 109 | Vernon |
| B | | Tracey Helen C-† | 140 | housewife | 51 | 109 | " |
| C | | Tracey Robert J | 140 | U S A | 20 | 109 | " |
| E | | Hurley Dorothy-† | 158 | housewife | 57 | | here |
| F | | Hurley John C | 158 | inspector | 48 | | " |
| G | | Cloutier George E | 158 | manager | 43 | | " |
| H | | Cloutier Irene I-† | 158 | housewife | 43 | | " |
| M | | Boehner Hedwig-† | 162 | " | 68 | | " |
| N | | Boehner William J | 162 | clerk | 66 | | " |
| O | | Reiss Anna C-† | 174 | housewife | 63 | | " |
| P | | Reiss Joseph A | 174 | inspector | 27 | | " |
| R | | Zentgraf Isabella-† | 174 | housekeeper | 73 | | " |
| S | | Engram Olive-† | 188 | housewife | 52 | | " |
| T | | Engram Ralph | 188 | carpenter | 52 | | " |
| U | | Gregory Joseph | 188 | planner | 35 | | " |
| V | | Gregory Lorraine-† | 188 | housewife | 35 | | " |
| W | * | Schmidt Ann G-† | 188 | at home | 47 | 495 | Tremont |
| X | * | Schmidt Joseph | 188 | tailor | 50 | 495 | " |
| X | * | Schmidt Laszlo | 188 | U S A | 22 | 495 | " |
| Y | * | Schmidt Louise-† | 188 | seamstress | 25 | 495 | " |
| | | 2039 | | | | | |
| B | | Murphy Kathleen-† | 190 | nurse | 20 | | here |
| C | | Murphy Nora-† | 190 | housewife | 46 | | " |
| D | | Murphy Timothy | 190 | guard | 53 | | " |
| E | | Hennessey Joseph | 190 | clerk | 42 | | " |
| F | | Hennessey Julia-† | 190 | housewife | 41 | | " |
| G | | Kingston Annie-† | 190 | " | 63 | | " |

| Page. | Letter. | FULL NAME. | Residence, Jan. 1, 1954. | Occupation. | Supposed Age. | Reported Residence, Jan. 1, 1953. |
|-------|---------|------------|--------------------------------|-------------|------------------|--------------------------------------|
| | | | | | | Street and Number. |

Highland Street—Continued

| | | | | | | |
|----------------|--|----------------------|-----|-------------|----|------------------|
| H | | Kingston Catherine-† | 190 | housewife | 32 | here |
| K | | Kingston Harold | 190 | operator | 28 | " |
| L | | Becker Dorothy K-† | 192 | librarian | 33 | " |
| M | | Becker Emma C-† | 192 | housewife | 68 | " |
| N | | Becker Godfrey J | 192 | cutter | 66 | " |
| O | | Sullivan David | 192 | policeman | 61 | " |
| P | | Sullivan Rose-† | 192 | bookkeeper | 30 | " |
| R | | Sullivan Theresa-† | 192 | housewife | 67 | " |
| S | | McNeil Barbara-† | 192 | clerk | 25 | " |
| T | | McNeil Hugh | 192 | U S M C | 23 | " |
| U | | McNeil Hugh | 192 | millwright | 52 | " |
| V | | McNeil Rose-† | 192 | housewife | 53 | " |
| W | | Schmidt Mary E-† | 194 | housekeeper | 65 | " |
| X | | Vollmar Amelia H-† | 194 | housewife | 69 | " |
| Y | | Vollmar Charles W | 194 | cutter | 69 | " |
| Z | | Wall Josephine M-† | 194 | housewife | 45 | " |
| 2040 | | | | | | |
| A | | Wall William F | 194 | foreman | 48 | " |
| B | | Burns Bessie-† | 196 | housekeeper | 63 | " |
| C | | Doherty Margaret-† | 196 | housewife | 44 | " |
| D | | Doherty Patrick | 196 | rigger | 53 | " |
| E | | Quinn Bridget-† | 196 | housewife | 46 | " |
| F | | Kelleher Harriet A-† | 196 | " | 77 | " |
| G | | Kelleher Harriet J-† | 196 | clerk | 48 | " |
| H | | Quinn Peter J | 196 | machinist | 62 | " |
| K | | Crehan Grace-† | 198 | housewife | 38 | " |
| L | | Crehan John J | 198 | maintenance | 41 | " |
| N | | McLeod Catherine-† | 198 | housewife | 45 | " |
| M | | McLeod Charles | 198 | chauffeur | 48 | " |
| O | | Colleton Eleanor-† | 198 | housewife | 25 | " |
| P | | Colleton Robert | 198 | clerk | 28 | " |
| R | | Mueller John | 198 | supt | 60 | " |
| S | | Mueller Marie-† | 198 | housewife | 59 | " |
| T | | Halpin Arthur J | 200 | retired | 72 | " |
| U* | | Alba Cynthia-† | 200 | packer | 49 | Brookline |
| V | | Halfpenny Peter E | 200 | garageman | 30 | " |
| W | | Keefe Gregory | 200 | cutter | 46 | here |
| ¹ W | | McGuire Virginia-† | 202 | housewife | 32 | 102 Hyde Park av |
| X | | McGuire William | 202 | electrician | 36 | 102 " |
| Y | | Anton Frank | 202 | millwright | 36 | here |
| Z | | Anton Mary-† | 202 | housewife | 34 | " |

| Page. | Letter. | FULL NAME. | Residence, Jan. 1, 1954. | Occupation. | Supposed Age. | Reported Residence, Jan. 1, 1953, Street and Number. |
|-------|---------|------------|--------------------------------|-------------|------------------|--|
|-------|---------|------------|--------------------------------|-------------|------------------|--|

2041

Highland Street—Continued

| | | | | | | |
|----|--|---------------------|-----|-------------|----|-----------------|
| A | | Wooding Lillian-† | 202 | housewife | 41 | here |
| B | | Wooding Royal W | 202 | mason | 51 | " |
| C | | Wooding Sadie-† | 202 | housewife | 69 | " |
| D | | Larry Mayfield | 204 | chauffeur | 30 | Ohio |
| E | | Larry Sarah-† | 204 | stitcher | 30 | " |
| F | | Rollins Alice-† | 204 | housewife | 27 | " |
| G | | Rollins Ralph | 204 | U S N | 31 | " |
| H* | | Kalikson Anna-† | 204 | at home | 59 | here |
| K* | | Romanowski Aina-† | 204 | housewife | 27 | " |
| L* | | Romanowski Peter | 204 | factorywkr | 31 | " |
| M | | Chew Bertha-† | 206 | housewife | 27 | " |
| N | | Chew John | 206 | salesman | 31 | " |
| O | | Lane Mary-† | 206 | housekeeper | 23 | 13 Lamont |
| P | | Morrison Edith-† | 206 | housewife | 22 | 169 W Brookline |
| R | | Morrison Ralph | 206 | seaman | 26 | 169 " |
| S | | Colebrooke Larkland | 206 | chauffeur | 26 | here |
| T | | Colebrooke Ruth-† | 206 | housewife | 25 | " |
| U | | Conrad Margaret-† | 208 | " | 70 | " |
| V | | Conrad Samuel W | 208 | retired | 79 | " |
| W | | Kadlich Francis P | 208 | U S A | 21 | " |
| X | | Kadlich Joseph | 208 | U S A F | 23 | " |
| Y | | Kadlich Louise-† | 208 | saleswoman | 30 | " |
| Z | | Kadlich Mary-† | 208 | housewife | 61 | " |

2042

| | | | | | | |
|---|--|-----------------------|-----|-------------|----|---|
| A | | Kadlick Stephen J | 208 | laborer | 31 | " |
| B | | Kadlick Stephen J | 208 | retired | 57 | " |
| C | | Hamilton Elsie-† | 208 | housewife | 44 | " |
| D | | Hamilton Ernest | 208 | chauffeur | 44 | " |
| E | | Lydon Clifford | 208 | " | 34 | " |
| F | | Lydon Theresa-† | 208 | housewife | 34 | " |
| G | | Keefe Viola A-† | 210 | " | 43 | " |
| H | | Kennedy Rita-† | 210 | factorywkr | 22 | " |
| K | | Murphy Anna-† | 210 | housewife | 49 | " |
| L | | Murphy Joanna F-† | 210 | factorywkr | 22 | " |
| M | | Murphy John | 210 | laborer | 52 | " |
| N | | Coughlin Joseph A | 210 | chauffeur | 40 | " |
| O | | Coughlin Winifred M-† | 210 | housewife | 38 | " |
| P | | Mitchell Margaret-† | 212 | housekeeper | 69 | " |
| R | | Pinn Carl | 212 | laborer | 26 | " |
| S | | Pinn James | 212 | U S A | 22 | " |

| Page. | Letter. | FULL NAME. | Residence, Jan. 1, 1934. | Occupation. | Supposed Age. | Reported Residence, Jan. 1, 1953. |
|-------|---------|------------|--------------------------------|-------------|------------------|--------------------------------------|
| | | | | | | Street and Number. |

Highland Street—Continued

| | | | | | | |
|-------------|--|-------------------------|-----|----------------|----|--------------|
| U | | MacKenzie Leila-† | 214 | housewife | 58 | here |
| V | | MacKenzie Stanley | 214 | electrician | 56 | " |
| W | | Swiechowicz Josephine-† | 214 | housewife | 26 | " |
| X | | Swiechowicz Walter | 214 | roofer | 31 | " |
| Y | | Keefe Evelyn-† | 214 | housewife | 37 | " |
| Z | | Keefe Richard | 214 | laborer | 39 | " |
| 2043 | | | | | | |
| A | | Bradley Frances-† | 216 | housewife | 21 | Billerica |
| B | | Bradley John | 216 | freighthandler | 25 | " |
| C | | Thomas Mary-† | 216 | housekeeper | 66 | here |
| D | | Brennan Rose-† | 216 | housewife | 69 | " |
| E | | Chafe George | 216 | painter | 43 | " |
| F | | Chafe Helen-† | 216 | housewife | 42 | " |
| H | | Tagliaferro Pauline-† | 218 | " | 35 | " |
| K | | Tagliaferro Salvatore | 218 | toolmkr | 43 | " |
| L | | Fitzgerald Catherine-† | 218 | housewife | 45 | " |
| M | | Fitzgerald Thomas | 218 | porter | 46 | " |
| N | | Nelson Edward | 226 | bookbinder | 50 | 142 W Newton |
| O | | Nelson Flora-† | 226 | housewife | 46 | 142 " |
| P | | Reed Claire-† | 226 | " | 32 | here |
| R | | Murphy Edward J | 226 | machinist | 34 | " |
| S | | Murphy Lillian E-† | 226 | housewife | 60 | " |
| T | | Foley Elizabeth-† | 228 | " | 32 | " |
| U | | Foley William | 228 | pipefitter | 29 | 326 Meridian |
| V | | McKay Catherine-† | 228 | factorywkr | 26 | here |
| W | | McKay Catherine-† | 228 | housewife | 47 | " |
| X | | McKay Frederick E | 228 | machinist | 49 | " |
| Y | | McKay Marguerite-† | 228 | laundress | 20 | " |
| Z | | McKay Melvin E | 228 | shoewkr | 23 | " |
| 2044 | | | | | | |
| A | | Meade Edward W | 228 | engineer | 33 | " |
| B | | Meade Roberta M-† | 228 | housewife | 27 | " |

Kensington Street

| | | | | | | |
|---|--|-------------------|---|-----------|----|------|
| C | | Petri Anna-† | 1 | clerk | 46 | here |
| D | | Petri William | 1 | painter | 51 | " |
| E | | Peterson Mary M-† | 1 | housewife | 40 | " |
| G | | Kent Mary G-† | 3 | U S M C | 23 | " |
| H | | Kent Mary G-† | 3 | housewife | 53 | " |
| K | | Kent Thomas H | 3 | U S N | 20 | " |

| Page. | Letter. | FULL NAME. | Residence, Jan. 1, 1954. | Occupation. | Supposed Age. | Reported Residence, Jan. 1, 1953. Street and Number. |
|-------|---------|------------|--------------------------------|-------------|------------------|--|
|-------|---------|------------|--------------------------------|-------------|------------------|--|

Kensington Street— Continued

| | | | | | | |
|-------------|--|------------------------|----|----------------|----|-------------|
| L | | Kent Thomas H | 3 | letter carrier | 54 | here |
| M | | Nehiley Patricia C-† | 3 | housewife | 21 | " |
| N | | Quatromini Alphonse J | 3 | laborer | 37 | " |
| O | | Quatromini Delia T-† | 3 | housewife | 37 | " |
| R | | Price Dora-† | 3 | " | 78 | " |
| P | | Price Esther-† | 3 | saleswoman | 44 | " |
| S | | Price Louis | 3 | clerk | 46 | " |
| T | | Price Sol M | 3 | " | 39 | " |
| U* | | Fowkes William | 5 | salesman | 32 | " |
| V | | Merritt Frederick J | 5 | retired | 78 | " |
| W | | Merritt Margaret-† | 5 | housewife | 71 | " |
| X | | Slamin Donald J | 5 | U S A | 21 | " |
| Y | | Slamin Harriet S-† | 5 | housewife | 56 | " |
| Z | | Slamin John A | 5 | laborer | 56 | " |
| 2045 | | | | | | |
| A | | Slamin William J | 5 | U S A F | 22 | " |
| B | | Harkins Anna L-† | 5 | housekeeper | 65 | " |
| C | | Dodson Carrie-† | 7 | housewife | 76 | 784 Wash'n |
| D | | Hodrick Cora-† | 7 | " | 68 | here |
| E | | Rose Helen-† | 7 | at home | 64 | 5 Arnold |
| F | | Green Sarah E-† | 7 | housewife | 49 | here |
| G | | Green Willie | 7 | laborer | 48 | " |
| H | | Robinson Bessie-† | 7 | housewife | 47 | " |
| K | | Robinson Robert | 7 | laborer | 49 | " |
| L | | Boyd Beatrice E-† | 9 | nurse | 31 | 366 Mass av |
| M | | Boyd Lloyd E | 9 | operator | 28 | 366 " |
| N | | Boyd Selena S-† | 9 | housewife | 63 | 366 " |
| O | | Jackson John | 9 | laborer | 39 | here |
| P | | Jackson Millicent-† | 9 | at home | 37 | " |
| R | | Harris Esta-† | 9 | nurse | 50 | " |
| T | | Patrick Samuel | 9 | cutter | 25 | " |
| S | | Patrick Theodora C-† | 9 | housewife | 26 | " |
| U | | Abelson Max | 11 | merchant | 63 | " |
| V* | | Abelson Sarah-† | 11 | housewife | 63 | " |
| W | | Gately Mary E-† | 11 | " | 61 | " |
| X | | Gately Patrick J | 11 | inspector | 61 | " |
| Y | | Hartnett Ellis T-† | 11 | housewife | 56 | " |
| Z | | Fraser Helen M-† | 13 | " | 23 | " |
| 2046 | | | | | | |
| A | | Fraser Roderick A | 13 | laborer | 62 | " |
| G | | Sutherland Eleanor E-† | 13 | housewife | 25 | " |

| Page. | Letter. | FULL NAME. | Residence, Jan. 1, 1954. | Occupation. | Supposed Age. | Reported Residence, Jan. 1, 1953. |
|-------|---------|------------|--------------------------------|-------------|------------------|--------------------------------------|
| | | | | | | Street and Number. |

Kensington Street—Continued

| | | | | | | |
|-------------|------------------------|----|-------------|----|------|--|
| B | Warner Ethel L-† | 13 | clerk | 24 | here | |
| C | Warner James H | 13 | janitor | 27 | " | |
| D | Warner Reginald H | 13 | laborer | 59 | " | |
| E | Warner Thelma U-† | 13 | clerk | 22 | " | |
| F | Warner Vivian M-† | 13 | housewife | 56 | " | |
| H | O'Connor Lillian M-† | 13 | " | 42 | " | |
| K | Walker Medea A-† | 13 | " | 64 | " | |
| L | Walker William L | 13 | chauffeur | 64 | " | |
| M | Allen Tisher-† | 15 | clerk | 30 | " | |
| N | Nadolski Mary H-† | 15 | housewife | 48 | " | |
| O | Nadolski Theodore T | 15 | machinist | 59 | " | |
| P | Washington Ellen L-† | 15 | housewife | 39 | " | |
| R | Washington Robert L | 15 | painter | 40 | " | |
| S | Cagle Gertha M-† | 15 | hairdresser | 21 | " | |
| T | Johnson Marjorie-† | 15 | mortician | 38 | " | |
| U | Kelley Zelia A-† | 15 | housekeeper | 36 | " | |
| V | Saunders Clifford A | 17 | laborer | 34 | " | |
| W | Saunders Edna V-† | 17 | housewife | 30 | " | |
| X | O'Banyoun Ella S-† | 17 | nurse | 68 | " | |
| Y | Springfield Joan R-† | 17 | clerk | 22 | " | |
| Z | Strider Eleanor O-† | 17 | " | 42 | " | |
| 2047 | | | | | | |
| A | Anderson Christine E-† | 17 | housewife | 52 | " | |
| B | Anderson Irene E-† | 17 | nurse | 40 | " | |
| C | Anderson James A | 17 | seaman | 67 | " | |

Kingsbury Street

| | | | | | |
|---|---------------------|---|------------|----|------|
| D | Daniels Anne C-† | 3 | housewife | 28 | here |
| E | Daniels George F | 3 | technician | 32 | " |
| F | Antonelli Joseph G | 3 | factorywkr | 34 | " |
| G | Seavey Adrienne E-† | 3 | operator | 20 | " |
| H | Seavey Edna M-† | 3 | sorter | 22 | " |
| K | Seavey Ellen A-† | 3 | housewife | 55 | " |
| L | Seavey Frederick L | 3 | machinist | 54 | " |
| M | Corr Francis O | 3 | clerk | 35 | " |
| N | Corr Margaret Z-† | 3 | housewife | 71 | " |
| O | Corr Peter E | 3 | retired | 81 | " |
| P | Stella Arthur | 4 | mason | 46 | " |
| R | Stella Mary-† | 4 | housewife | 45 | " |

| Page. | Letter. | FULL NAME. | Residence, Jan. 1, 1934. | Occupation. | Suppressed Age. | Reported Residence, Jan. 1, 1953. | Street and Number. |
|-------|---------|------------|--------------------------------|-------------|--------------------|--------------------------------------|--------------------|
|-------|---------|------------|--------------------------------|-------------|--------------------|--------------------------------------|--------------------|

Kingsbury Street- Continued

| | | | | | | | |
|-------------|---------------------|---|-------------|----|-------------|--|--|
| S | McPhee Allen J | 4 | operator | 21 | here | | |
| T | McPhee Louis A | 4 | U S A F | 23 | " | | |
| U | McPhee Mary L-† | 4 | housewife | 52 | " | | |
| V | McPhee Peter | 4 | metalwkr | 25 | " | | |
| W | McPhee Peter A | 4 | fitter | 53 | " | | |
| X | Hall Ella M-† | 4 | housewife | 58 | " | | |
| Y | Hall George A | 4 | machinist | 59 | " | | |
| Z | Hall Theresa E-† | 4 | clerk | 28 | " | | |
| 2048 | | | | | | | |
| A | Chanchola Helen T-† | 5 | housewife | 37 | " | | |
| B | Chanchola James M | 5 | mechanic | 39 | " | | |
| C | Bagley Anna T-† | 5 | housewife | 46 | " | | |
| D | Bagley Joseph F | 5 | pressman | 21 | " | | |
| E | Bagley Joseph F | 5 | sorter | 47 | " | | |
| F | Thomas Donald C | 5 | policeman | 32 | 29 Quincy | | |
| G | Wegeler Bridget A-† | 5 | housewife | 63 | here | | |
| H | King Katherine J-† | 6 | " | 57 | 2751 Wash'n | | |
| K | King Russell T | 6 | molder | 61 | 2751 " | | |
| L | Forsyth Mary E-† | 6 | housewife | 35 | here | | |
| M | Forsyth William | 6 | machinist | 38 | " | | |
| N | Glynn Margaret-† | 6 | clerk | 22 | " | | |
| O | Glynn Owen | 6 | laborer | 27 | " | | |
| P | Glynn Owen | 6 | retired | 66 | " | | |
| R | Glynn Theresa-† | 6 | clerk | 30 | " | | |
| S | Glynn Theresa-† | 6 | housewife | 55 | " | | |
| T | Anderson Estella-† | 7 | " | 24 | " | | |
| U | Anderson Julius C | 7 | laborer | 26 | " | | |
| V | Sekula Basil | 7 | electrician | 46 | " | | |
| W* | Sekula Julia-† | 7 | housewife | 42 | " | | |
| X | Dawson Aline-† | 7 | trimmer | 38 | " | | |
| Y | Foreman William | 8 | chauffeur | 33 | " | | |
| Z | Foreman Samuel | 8 | laborer | 39 | " | | |
| 2049 | | | | | | | |
| A | Guscott Cecil | 8 | chauffeur | 30 | " | | |
| B | Guscott George | 8 | seaman | 27 | " | | |
| C | Guscott Kenneth | 8 | student | 28 | " | | |
| D | Guscott Ruby-† | 8 | housewife | 53 | " | | |
| E* | Foley Bridget-† | 9 | " | 42 | " | | |
| F | Foley Jeremiah | 9 | shipper | 46 | " | | |
| G | Nobels Isabelle-† | 9 | housewife | 29 | " | | |
| H | Toomey Michael | 9 | laborer | 50 | " | | |

| Page. | Letter. | FULL NAME. | Residence, Jan. 1, 1954. | Occupation. | Supposed Age. | Reported Residence, Jan. 1, 1953. |
|-------|---------|------------|--------------------------------|-------------|------------------|--------------------------------------|
| | | | | | | Street and Number. |

Kingsbury Street—Continued

| | | | | | | |
|---|--|---------------------|----|-----------|----|--------------|
| K | | Searcey Edward | 10 | fitter | 27 | here |
| L | | Searcey Lucille-† | 10 | housewife | 26 | " |
| M | | Bruce Grace M-† | 10 | " | 47 | " |
| O | | Kowalichuk Joseph | 11 | collector | 58 | 21 Roland |
| P | | Kowalichuk Mary I-† | 11 | student | 21 | 21 " |
| R | | Kowalichuk Mary I-† | 11 | buffer | 46 | 21 " |
| S | | Conley Mary E-† | 11 | housewife | 48 | here |
| T | | Gorham Eunice-† | 11 | inspector | 26 | " |
| V | | Smith Anthony | 12 | seaman | 25 | " |
| W | | Smith Clarence H | 12 | engineer | 56 | " |
| X | | Smith Ida-† | 12 | housewife | 56 | " |
| Y | | Deluca Ida-† | 12 | " | 34 | 177 Highland |
| Z | | Deluca Vincent J | 12 | chauffeur | 38 | 177 " |

2050

| | | | | | | |
|---|--|----------------------|----|--------------|----|------------|
| A | | Coney Dorothy M-† | 12 | housewife | 26 | here |
| B | | Coney John L | 12 | seaman | 33 | " |
| C | | Ritchie Lena A-† | 14 | housewife | 39 | " |
| D | | Ritchie William | 14 | retired | 43 | " |
| E | | Carpluk John | 14 | carpenter | 58 | " |
| F | | Garland Mary-† | 14 | operator | 32 | " |
| G | | Leon Eleanor-† | 14 | supervisor | 29 | " |
| K | | Andrews Donald | 16 | mechanic | 32 | " |
| L | | Andrews Hazel P-† | 16 | housewife | 36 | " |
| M | | Cohen Columbus | 16 | cleaner | 25 | S Carolina |
| N | | Cohen Mary A-† | 16 | housewife | 20 | here |
| O | | Cohen Oretta-† | 16 | " | 20 | S Carolina |
| P | | Cohen Palmer | 16 | laborer | 33 | here |
| R | | Graham Madeline-† | 16 | housewife | 26 | " |
| S | | Graham Richard L | 16 | laborer | 34 | " |
| T | | Saunders Delia-† | 16 | at home | 73 | " |
| U | | Davis Bessie D-† | 17 | housewife | 38 | " |
| V | | Davis Myer | 17 | clerk | 42 | " |
| W | | Hurshberg Esther A-† | 17 | stenographer | 41 | " |
| X | | Manna Anthony W | 17 | cutter | 27 | " |
| Y | | Manna Anthony W | 17 | " | 52 | " |
| Z | | Manna Victoria-† | 17 | housewife | 47 | " |

2051

| | | | | | | |
|---|--|----------------------|----|-----------|----|---|
| A | | O'Neil Anna M-† | 17 | " | 40 | " |
| B | | O'Neil William F | 17 | machinist | 42 | " |
| C | | Goodrich Genevieve-† | 18 | housewife | 37 | " |

| Page. | Letter. | FULL NAME. | Residence, Jan. 1, 1934. | Occupation. | Supposed Age. | Reported Residence, Jan. 1, 1953. | Street and Number. |
|-------|---------|------------------------|--------------------------------|-------------|------------------|--------------------------------------|--------------------|
| | D | Goodrich Milton F | 18 | engineer | 39 | here | |
| | E | Davis Barbara M-† | 18 | housewife | 30 | " | |
| | F | Davis Joseph F | 18 | shipper | 38 | " | |
| | G | Wagner Wilfred | 18 | machinist | 57 | " | |
| | H | Cam Inez-† | 21 | presser | 38 | 530 Col av | |
| | K | Cam Pinkney | 21 | washer | 38 | 430 " | |
| | L | Maybin Patricia M-† | 21 | presser | 23 | 517 " | |
| | M | Carney John X | 21 | timekeeper | 22 | 1 Kensington | |
| | N | Doherty Winifred H-† | 21 | technician | 27 | here | |
| | O | O'Brien Bernard A | 21 | student | 22 | " | |
| | P | O'Brien Erminia J-† | 21 | operator | 55 | " | |
| | R | Cassell Calvin B | 21 | U S A F | 34 | " | |
| | S | Cassell Marjorie R-† | 21 | folder | 33 | " | |
| | U | Caine Doris A-† | 25 | nurse | 20 | " | |
| | T | Caine Emma B-† | 25 | housewife | 40 | " | |
| | V | Caine John J | 25 | U S N | 22 | " | |
| | W | Jackson Pierce | 25 | presser | 38 | " | |
| | X | Lawrence Elizabeth-† | 25 | housewife | 36 | " | |
| | Y | Lawrence Isaac H | 25 | mason | 37 | " | |
| | Z | Thomas Virginia I-† | 25 | housewife | 32 | 29 Quincy | |
| | | 2052 | | | | | |
| | A | Wegeler George | 25 | machinist | 61 | here | |
| | B | Wegeler Phyllis-† | 25 | presser | 28 | " | |
| | C | Barber Peter | 29 | janitor | 68 | " | |
| | D | Miller Lillian-† | 29 | housewife | 52 | " | |
| | E | Miller Wilmer R | 29 | U S C G | 47 | " | |
| | F | Peters Marion | 29 | porter | 35 | 85 W Springfield | |
| | G | Johnson Christiana C-† | 29 | housewife | 54 | 7 Oakburn av | |
| | H | Powers Beatrice M-† | 29 | " | 23 | 7 " | |
| | K | Powers Jay E | 29 | U S N | 21 | Illinois | |
| | L | Pulver Edwin | 33 | U S A | 24 | here | |
| | M | Pulver Eleanor-† | 33 | bookkeeper | 21 | " | |
| | N | Pulver Frank | 33 | chauffeur | 59 | " | |
| | O | Pulver Margaret-† | 33 | housewife | 55 | " | |
| | P | Sullivan Ethel R-† | 33 | operator | 24 | " | |
| | R | Sullivan James J | 33 | attorney | 27 | " | |
| | S | Sullivan James J | 33 | bricklayer | 67 | " | |
| | T | Sullivan Mary E-† | 33 | socialwkr | 31 | " | |
| | U | Sullivan Mary E-† | 33 | housewife | 59 | " | |
| | V | Sullivan Nancy D-† | 33 | saleswoman | 25 | " | |

| Page. | Letter. | FULL NAME. | Residence, Jan. 1, 1954. | Occupation. | Supposed Age. | Reported Residence, Jan. 1, 1953. |
|-------|---------|------------|--------------------------------|-------------|------------------|--------------------------------------|
| | | | | | | Street and Number. |

Lambert Avenue

| | | | | | |
|-------------|-------------------------|----|-------------|----|--------------|
| X | Hayward Priscilla O-† | 63 | housewife | 30 | here |
| Y | Hayward Winthrop | 63 | firefighter | 33 | " |
| Z | Flannery Mary-† | 63 | housekeeper | 83 | " |
| 2053 | | | | | |
| A | Brennan Henry | 63 | laborer | 57 | " |
| B | Brennan Louise-† | 63 | housewife | 43 | " |
| C | Bobin Mary-† | 65 | at home | 80 | " |
| D | Wasielewsky Josephine-† | 65 | saleswoman | 35 | " |
| E | Wasielewsky Mathew J | 65 | retired | 63 | " |
| F | Barry Joan W-† | 65 | clerk | 22 | 5 Norfolk |
| G | Barry Philip J | 65 | splicer | 25 | 36 Alleghany |
| H | Townsend Frank | 65 | leatherwkr | 69 | here |
| K | Townsend Genevieve-† | 65 | housewife | 65 | " |
| L | Townsend Grace-† | 65 | clerk | 28 | " |
| M | Haapanen Shirley-† | 67 | housewife | 31 | " |
| N | Haapanen Welkko | 67 | chemist | 32 | " |
| O | Root Ida-† | 67 | housewife | 78 | " |
| P | Root Marcia-† | 67 | clerk | 40 | " |

Marcella Street.

| | | | | | |
|-------------|----------------------|----|------------|----|-------------|
| S | Leverone Corinne-† | 3 | clerk | 30 | here |
| T | Leverone Helen-† | 3 | housewife | 54 | " |
| U | Leverone John J | 3 | painter | 59 | " |
| V | Galpin Harold | 4 | operator | 39 | " |
| W | Galpin Signe-† | 4 | housewife | 42 | " |
| X | Hubbard Brenda-† | 4 | saleswoman | 48 | " |
| Y | Hubbard William | 4 | machinist | 62 | " |
| 2054 | | | | | |
| A | Powell Mamie-† | 5 | factorywkr | 30 | " |
| B | Powell Samuel | 5 | " | 34 | " |
| C | Dawson Catherine-† | 5 | housewife | 26 | 12 Moreland |
| D | Dawson Charles E | 5 | mechanic | 26 | 12 " |
| E | Halloran Dennis | 6 | operator | 42 | here |
| F | Halloran Sybil-† | 6 | housewife | 40 | " |
| N | Marengi Bertha-† | 8 | waitress | 54 | " |
| L | McHugh Edward | 8 | plumber | 25 | " |
| M | McHugh Mary-† | 8 | waitress | 60 | " |
| O | McNamara Henrietta-† | 8 | housewife | 76 | " |
| R | Walsh Frances R-† | 10 | " | 46 | " |
| S | Walsh John W | 10 | cashier | 50 | " |

| Page. | Letter. | FULL NAME. | Residence, Jan. 1, 1934. | Occupation. | Supposed Age. | Reported Residence, Jan. 1, 1953. |
|-------|---------|------------|--------------------------------|-------------|------------------|--------------------------------------|
| | | | | | | Street and Number. |

Marcella Street—Continued

| | | | | | | |
|-------------|---|---------------------|----|--------------|----|----------------|
| T | | Johnson Rose-† | 11 | factorywkr | 38 | here |
| U | * | Boisseau Germaine-† | 12 | housewife | 52 | 16 Southwood |
| V | * | Sadbury Theresa-† | 12 | " | 24 | 16 " |
| W | | Sadbury Seymour | 12 | laborer | 30 | 16 " |
| X | | Blackman Charles J | 13 | factorywkr | 69 | here |
| Y | | Blackman Mary-† | 13 | housewife | 73 | " |
| Z | | Kenney Edith-† | 13 | " | 40 | " |
| 2055 | | | | | | |
| A | | Decoteau Connell H | 14 | tailor | 58 | 394 North'pton |
| B | | Decoteau Francis | 14 | cabinetmkr | 26 | 394 " |
| C | | Decoteau June P-† | 14 | housewife | 60 | 394 " |
| D | | Pina George | 14 | presser | 34 | 107 Boylston |
| E | | Pina Julia-† | 14 | housewife | 33 | 107 " |
| F | | Currier Barbara-† | 15 | " | 47 | here |
| G | | Currier Catherine-† | 15 | " | 78 | " |
| H | | Currier Lester | 15 | packer | 57 | " |
| K | | Means Walter E | 15 | operator | 59 | " |
| L | | Monkiewicz Adolphus | 16 | machinist | 45 | " |
| M | | Monkiewicz Lydia-† | 16 | housewife | 39 | " |
| N | | Atkins Frances-† | 16 | teacher | 38 | " |
| O | | Atkins Mary-† | 16 | housewife | 76 | " |
| P | | Browning Esther-† | 17 | " | 33 | " |
| R | | Browning Grainger | 17 | teacher | 35 | " |
| S | | Crudup Grace-† | 17 | housewife | 34 | " |
| T | | Crudup Lawrence | 17 | postal clerk | 47 | " |
| U | | Vargas Edith-† | 18 | nurse | 36 | Cambridge |
| V | | Vargas Fernando | 18 | clerk | 33 | " |
| W | | Churchward James A | 20 | salesman | 65 | here |
| X | | Churchward Mary J-† | 20 | housewife | 65 | " |
| Y | | Moloney Charles P | 21 | retired | 79 | " |
| Z | | Reichert Helen M-† | 21 | housewife | 48 | " |
| 2056 | | | | | | |
| A | | Reichert Joseph D | 21 | furrier | 50 | " |
| B | | Smith Geraldine-† | 22 | housewife | 26 | 10 Madison |
| C | | Smith Mack | 22 | laborer | 31 | 10 " |
| D | | Thomas Margaret A-† | 22 | housewife | 64 | here |
| G | | Griffin Charles M | 24 | porter | 46 | " |
| H | | Griffin Claudie-† | 24 | housewife | 38 | " |
| K | | Griffin Mary-† | 24 | factorywkr | 23 | " |
| L | | Griffin Melvin | 24 | " | 25 | " |
| M | | Thorpe Gladys-† | 24 | domestic | 43 | " |

| Page. | Letter. | FULL NAME. | Residence, Jan. 1, 1954. | Occupation. | Supposed Age. | Reported Residence, Jan. 1, 1953. |
|-------|---------|------------|--------------------------------|-------------|------------------|--------------------------------------|
| | | | | | | Street and Number. |

Marcella Street—Continued

| | | | | | |
|-------------|---------------------|---------|----------------|----|--------------|
| N | Grasso Helen-† | 25 | nurse | 45 | here |
| O | Titilah Alexander | 25 | laborer | 37 | " |
| P | Titilah Ruth H-† | 25 | housewife | 33 | " |
| R | Hoehle M Louise-† | 27 | " | 70 | " |
| S | Yetter Emily H-† | 27 | at home | 77 | " |
| T | Copatch Felice L-† | 28 | housewife | 62 | " |
| U | Copatch John M | 28 | mechanic | 65 | " |
| V | Sullivan Edith-† | 29 | housewife | 27 | 4 Otisfield |
| W | Sullivan Lewis | 29 | chauffeur | 32 | 4 " |
| X | Ericson Donald | 29 | machinist | 24 | here |
| Y | Ericson Gwendolyn-† | 29 | housewife | 24 | " |
| Z | Turner Constancia-† | 29 | clerk | 33 | " |
| 2057 | | | | | |
| A | Turner Roosevelt | 29 | laborer | 35 | " |
| B | Tweedy Alice-† | 30 | housewife | 27 | 65 Fort av |
| C | Tweedy Harvey | 30 | clerk | 27 | 65 " |
| F | Runci Joseph | 30 | photographer | 27 | here |
| D | Smith Elmira-† | 30 | housewife | 45 | " |
| E | Smith John | 30 | chauffeur | 60 | " |
| G | Ellis Charles | 31 | machinist | 23 | " |
| H | Ellis Diane-† | 31 | housewife | 21 | " |
| K | Danforth Sarah M-† | 31 | " | 56 | " |
| L | Devin Frederick | 31 | policeman | 25 | 210 Hamilton |
| M | Devin Ruth-† | 31 | housewife | 25 | 210 " |
| N | Thursby James | 31 | machinist | 29 | here |
| P | Kelley Frank D | 32 | fireman | 62 | " |
| R | Kelley Gladys L-† | 32 | housewife | 48 | " |
| S* | Abolins Ernest | 34 | cleaner | 47 | " |
| T* | Grandins Lydia-† | 34 | " | 45 | " |
| U | Lucey Annie M-† | 34 | housewife | 62 | " |
| V* | Saule Edward | 34 | cleaner | 55 | " |
| W* | Saule Zelma-† | 34 | " | 52 | " |
| X | Grant Arlene-† | rear 34 | housewife | 36 | " |
| Y | Grant Charles | " 34 | letter carrier | 37 | " |
| Z* | Pavils Vera-† | 35 | factorywkr | 40 | Virginia |
| 2058 | | | | | |
| A | DiScuillo Albert | 35 | waiter | 39 | here |
| B | DiScuillo Celia-† | 35 | housewife | 35 | " |
| C* | Devikis Zelma J-† | 35 | " | 42 | " |
| D* | Rebinis Michael | 35 | factorywkr | 20 | " |

| Page. | Letter. | FULL NAME. | Residence, Jan. 1, 1954. | Occupation. | Supposed Age. | Reported Residence, Jan. 1, 1953, Street and Number. |
|-------|---------|------------|--------------------------------|-------------|------------------|--|
|-------|---------|------------|--------------------------------|-------------|------------------|--|

Marcella Street—Continued

| | | | | | | |
|---|---|--------------------|----|-------------|----|----------------|
| E | | Nesmith Jean-† | 36 | housewife | 25 | here |
| F | | Nesmith Mingo | 36 | clerk | 27 | " |
| G | | Price George | 36 | maintenance | 42 | " |
| H | | Sandy Futurell | 36 | janitor | 35 | " |
| K | | Baldwin Anthony | 37 | laborer | 65 | 49 Alpine |
| L | | Baldwin Pearl-† | 37 | housewife | 56 | 49 " |
| M | | Hamilton Albert | 37 | chauffeur | 29 | here |
| N | | Hamilton Bertha-† | 37 | housewife | 29 | " |
| O | | Wallin Edna-† | 37 | clerk | 39 | " |
| P | | Nathaniel Carrie-† | 38 | factorywkr | 22 | Everett |
| S | | Smith Noah | 38 | clerk | 46 | " |
| R | | Smith Susan-† | 38 | housewife | 32 | " |
| T | | Cushing Florence-† | 39 | " | 66 | 9 Fairmount ct |
| U | | Busby Ella-† | 42 | " | 40 | here |
| V | | Busby Sherman | 42 | laborer | 42 | " |
| W | | Monroe Douglas | 42 | packer | 24 | " |
| X | | Monroe Myrtle-† | 42 | housewife | 23 | " |
| Y | * | Grislis Marion-† | 43 | clerk | 35 | " |
| Z | * | Grislis Mary-† | 43 | housewife | 75 | " |

2059

| | | | | | | |
|---|--|----------------------|----|-----------|----|------------|
| A | | Casey Leola-† | 43 | clerk | 45 | " |
| B | | Casey Thomas P | 43 | chauffeur | 44 | " |
| C | | Casey Joseph P | 43 | retired | 73 | " |
| D | | Friel Walter | 43 | machinist | 47 | " |
| E | | Thomas Flora S-† | 47 | cleaner | 46 | " |
| F | | Thomas Jacquelyn A-† | 47 | clerk | 22 | " |
| H | | Nickerson Carl | 51 | " | 43 | " |
| K | | Nickerson Flossie-† | 51 | housewife | 38 | " |
| L | | Robinson Chesterley | 51 | laborer | 36 | " |
| M | | Robinson Gertrude-† | 51 | housewife | 35 | " |
| O | | Dalton Juanita-† | 51 | waitress | 35 | " |
| N | | Devlin Helen-† | 51 | housewife | 58 | " |
| P | | Monroe Lizzie-† | 53 | domestic | 40 | 41 Ruggles |
| R | | Monroe William C | 53 | clerk | 22 | 41 " |
| S | | Sequeira Antone | 53 | cook | 23 | here |
| T | | Sequeira Priscilla-† | 53 | housewife | 20 | " |
| U | | Hardman Joan-† | 53 | " | 20 | " |
| V | | Hardman William | 53 | chauffeur | 22 | " |
| W | | Persons Harold | 55 | porter | 45 | " |
| X | | Persons Lucille-† | 55 | housewife | 44 | " |

| Page. | Letter. | FULL NAME. | Residence, Jan. 1, 1954. | Occupation. | Supposed Age. | Reported Residence, Jan. 1, 1953. |
|-------|---------|------------|--------------------------------|-------------|------------------|--------------------------------------|
| | | | | | | Street and Number. |

Marcella Street—Continued

| | | | | | | |
|-------------|--|-----------------------|----|------------|----|------|
| Y | | Walter Florence—† | 55 | factorywkr | 28 | here |
| Z | | Walter Gloria—† | 55 | clerk | 21 | " |
| 2060 | | | | | | |
| A | | Walter Phyllis—† | 55 | " | 26 | " |
| B | | Walter Thomasina—† | 55 | housewife | 51 | " |
| C | | Florence Ina—† | 57 | secretary | 39 | " |
| D | | Nicholas Elisha | 57 | retired | 77 | " |
| E | | Nicholas Hilda—† | 57 | housewife | 66 | " |
| F | | Nicholas Huntley | 57 | clerk | 27 | " |
| G | | Nicholas Mary—† | 57 | housewife | 23 | " |
| H | | Carter Antis | 57 | clerk | 34 | " |
| K | | Carter Joyce—† | 57 | " | 31 | " |
| L | | McFadden John | 59 | seaman | 30 | " |
| M | | McFadden Nellie—† | 59 | housewife | 60 | " |
| N | | DePaoli Antonio | 59 | painter | 60 | " |
| L | | DePaoli Celestina—† | 59 | factorywkr | 56 | " |
| P | | Driscoll Alta—† | 61 | " | 44 | " |
| R | | Driscoll John | 61 | shipper | 20 | " |
| S | | Driscoll Joseph | 61 | clerk | 51 | " |
| T | | Driscoll Rita—† | 61 | factorywkr | 21 | " |
| U | | Carey Elizabeth—† | 65 | housewife | 48 | " |
| V | | Carey Elizabeth—† | 65 | factorywkr | 23 | " |
| W | | Carey John | 65 | shipper | 20 | " |
| X | | Carey Michael | 65 | laborer | 25 | " |
| Y | | Carey Thomas | 65 | U S A | 24 | " |
| Z | | Levesque Claire—† | 65 | housewife | 47 | " |
| 2061 | | | | | | |
| A | | Levesque Joseph | 65 | chauffeur | 49 | " |
| B | | Levesque Maurice | 65 | U S A | 20 | " |
| C | | Levesque Robert | 65 | clerk | 24 | " |
| D | | *Vasilevskis Elvira—† | 65 | housewife | 55 | " |
| E | | *Vasilevskis Nicholas | 65 | attendant | 55 | " |
| F | | *Lamberg Sylvester | 65 | laborer | 24 | " |
| G | | *Lamberg Valentina—† | 65 | factorywkr | 24 | " |
| M | | Shtika Demitri V | 67 | manager | 58 | " |
| K | | Shtika George D | 67 | clerk | 29 | " |
| L | | Shtika Pino—† | 67 | housewife | 50 | " |
| N | | *Berzins Emily—† | 67 | " | 72 | " |
| R | | *Berzins Selma—† | 67 | attendant | 64 | " |
| O | | *Mikelsons Janis | 67 | clerk | 39 | " |
| P | | *Mikelsons Lucia—† | 67 | attendant | 42 | " |

| Page. | Letter. | FULL NAME. | Residence, Jan. 1, 1954. | Occupation. | Supposed Age. | Reported Residence, Jan. 1, 1953, Street and Number. |
|-------|---------|------------|--------------------------------|-------------|------------------|--|
|-------|---------|------------|--------------------------------|-------------|------------------|--|

Merriam Place

| | | | | | |
|---|-------------------|---|-----------|----|------|
| s | Mulhern Barbara-† | 1 | housewife | 55 | here |
| T | Mulhern James S | 1 | retired | 67 | " |
| U | Mulhern Joseph | 1 | laborer | 21 | " |
| v | Mulhern Martin | 1 | shipper | 28 | " |
| w | Mulhern Patrick | 1 | " | 58 | " |

Oakland Street

| | | | | | |
|-------------|--------------------|----|-------------|----|------|
| X | Morris David | 4 | U S A | 21 | here |
| Y | Morris David | 4 | welder | 42 | " |
| Z | Morris Edith-† | 4 | secretary | 40 | " |
| 2062 | | | | | |
| A | Chanchole Irene-† | 4 | operator | 20 | " |
| B | Chanchole Phillip | 4 | steelwkr | 22 | " |
| C | Capuzzo Fred | 6 | laborer | 36 | " |
| D | Capuzzo Virginia-† | 6 | housewife | 34 | " |
| E | Berzon Harry | 6 | baker | 37 | " |
| F | Berzon Sadie-† | 6 | housewife | 35 | " |
| G | York Emery | 8 | machinist | 31 | " |
| H | York Margaret-† | 8 | housewife | 27 | " |
| K | Forte Charles | 10 | barber | 58 | " |
| L | Forte Dorina-† | 10 | housewife | 53 | " |
| M | Crugnola Angelo | 10 | engineer | 32 | " |
| N | Crugnola Nina-† | 10 | housewife | 33 | " |
| O | Graham Elizabeth-† | 12 | secretary | 22 | " |
| P | Graham Thomas | 12 | electrician | 23 | " |
| R | Joyce Anne-† | 12 | nurse | 21 | " |
| T | Joyce Martin A | 12 | mechanic | 26 | " |
| S | Joyce Mary K-† | 12 | housewife | 58 | " |
| U | Joyce Patrick J | 12 | mechanic | 62 | " |
| V | Joyce Thomas | 12 | clerk | 25 | " |
| X* | Gaul Mary A-† | 14 | cook | 64 | " |
| W | Griffin Frances-† | 14 | housewife | 39 | " |
| Y | Griffin Michael J | 14 | burner | 38 | " |
| Z* | Taylor Amos A | 14 | retired | 71 | " |
| 2063 | | | | | |
| A | Fasullo Giovanni | 16 | technician | 69 | " |
| B | Fasullo Mary-† | 16 | factorywkr | 44 | " |
| C | Tynes Ethel-† | 18 | housewife | 32 | " |
| D | Tynes George | 18 | shipper | 30 | " |
| E | Blackstead Elsie-† | 18 | operator | 22 | " |

| Page. | Letter. | FULL NAME. | Residence, Jan. 1, 1954. | Occupation. | Supposed Age. | Reported Residence, Jan. 1, 1953. Street and Number. |
|-------|---------|------------|--------------------------------|-------------|------------------|--|
|-------|---------|------------|--------------------------------|-------------|------------------|--|

Oakland Street—Continued

| | | | | | | |
|----|--|-----------------------|----|-----------|----|------|
| F | | Blackstead Margaret-† | 18 | housewife | 49 | here |
| G* | | Blackstead Raymond | 18 | painter | 46 | " |
| K | | Gregg Christine-† | 20 | housewife | 37 | " |
| L | | Gregg Moses | 20 | laborer | 39 | " |

Thornton Place

| | | | | | | |
|----|--|---------------------|---|------------|----|------|
| N* | | Dyer Ann-† | 1 | clerk | 25 | here |
| O | | Kilcoyne Annie-† | 1 | housewife | 68 | " |
| P* | | Kilcoyne Kathleen-† | 1 | operator | 29 | " |
| R | | Kilcoyne Patrick J | 1 | retired | 70 | " |
| S | | Dahoney Rose B-† | 3 | housewife | 47 | " |
| T | | Hohmann Anna E-† | 3 | clerk | 49 | " |
| U | | Hohmann Carl E | 3 | retired | 86 | " |
| V | | Hohmann Edmund F | 3 | clerk | 41 | " |
| W | | Hohmann Loretta C-† | 3 | bookkeeper | 44 | " |
| X | | Hohmann Mary A-† | 3 | clerk | 50 | " |
| Y | | McNally Mary E-† | 4 | housewife | 40 | " |
| Z | | McNally Robert L | 4 | florist | 40 | " |

2064

| | | | | | | |
|---|--|-------------------|---|------------|----|---|
| A | | Levitsky Arthur | 4 | clerk | 30 | " |
| B | | Levitsky Fannie-† | 4 | housewife | 66 | " |
| C | | Levitsky Jacob | 4 | retired | 69 | " |
| D | | Johnston Howard W | 5 | tilesetter | 53 | " |
| E | | Kilcoyne John J | 7 | U S N | 20 | " |
| F | | Kilcoyne John J | 7 | clerk | 68 | " |

Thornton Street

| | | | | | | |
|---|--|-----------------------|---------|------------|----|----------|
| H | | Miles David W | 75 | mechanic | 46 | here |
| G | | Miles Dorothy-† | 75 | clerk | 40 | " |
| K | | Washington Mildred-† | 75 | cook | 50 | " |
| L | | Lynn Blanche-† | 81 | housewife | 34 | " |
| M | | Lynn James | 81 | retired | 34 | " |
| N | | Blakeney Sarah A-† | 81 | stitcher | 33 | " |
| O | | Blakeney Remus | 81 | attendant | 34 | " |
| P | | Batley Agnes M-† | 81 | housewife | 27 | Newton |
| R | | Batley John A | 81 | shipper | 35 | 6 Elbert |
| S | | Eckman Elsie M-† | rear 83 | supervisor | 54 | here |
| T | | Eckman Julia-† | " 83 | at home | 94 | " |
| U | | Berdechoski Alexander | 85 | baker | 38 | " |

| Page. | Letter. | FULL NAME. | Residence, Jan. 1, 1934. | Occupation. | Supposed Age. | Reported Residence, Jan. 1, 1953. |
|-------|---------|------------|--------------------------------|-------------|------------------|--------------------------------------|
| | | | | | | Street and Number. |

Thornton Street—Continued

| | | | | | | |
|-------------|--|-----------------------|---------|--------------|----|-----------|
| V | | Filipowicz Anna-† | 85 | factorywkr | 54 | here |
| W | | Filipowicz Peter | 85 | retired | 69 | " |
| X | | Wojtasinski Henry | 85 | clerk | 35 | " |
| Y | | Wojtasinski Jean-† | 85 | housewife | 32 | " |
| Z | | Patti Joseph | 91 | barber | 42 | " |
| 2065 | | | | | | |
| A | | Patti Katherine-† | 91 | housewife | 40 | " |
| B | | Guarnagia Benny | rear 93 | salesman | 44 | " |
| C | | Guarnagia Josephine † | " 93 | housewife | 44 | " |
| D | | Boston Evangeline-† | 96 | " | 25 | " |
| E | | Boston Novie | 96 | laborer | 28 | " |
| F | | Johnson Benjamin | 96 | mechanic | 35 | " |
| G | | Johnson Nancy-† | 96 | housewife | 27 | " |
| H | | Wesley Anna-† | 98 | " | 28 | " |
| K | | Wesley Calvin | 98 | clerk | 30 | " |
| N | | French Mary C-† | 102 | at home | 53 | " |
| O | | French William F | 102 | U S A | 22 | " |
| L | | Paylor Anne-† | 102 | housewife | 30 | " |
| M | | Paylor Robert F | 102 | shipper | 31 | " |
| P | | Carrazza Anna P-† | 108 | housewife | 27 | " |
| R | | Carrazza Frank A | 108 | metalwkr | 28 | " |
| S | | Sullivan Charles W | 108 | leatherwkr | 41 | " |
| T | | Sullivan Edith M-† | 108 | housewife | 36 | " |
| U | | Johnson Arthur E | 108 | laborer | 52 | " |
| V | | Johnson Phyllis J-† | 108 | stenographer | 22 | " |
| W | | Carrazza Concetta-† | 110 | housewife | 57 | " |
| X | | Carrazza Nick | 110 | laborer | 62 | " |
| Y | | Ruzanski Frederick | 110 | mechanic | 33 | " |
| Z | | Ruzanski Pauline-† | 110 | housewife | 30 | " |
| 2066 | | | | | | |
| A | | Patterson Donald | 110 | student | 26 | 11 Howard |
| B | | Patterson Patricia-† | 110 | technician | 26 | here |
| C | | Williams Annie B-† | 112 | housewife | 29 | " |
| D | | Williams Benjamin | 112 | finisher | 33 | " |
| E | | Marsh Fonzel | 112 | U S N | 21 | 3 Auburn |
| F | | Tramble Mammie-† | 112 | cook | 48 | 3 " |
| G | | Boucher Lorenzo | 112 | longshoreman | 51 | here |
| H | | Boucher Vera-† | 112 | housewife | 21 | " |
| K | | Pender Mary-† | 114 | " | 60 | " |
| L | | Pender William | 114 | laborer | 59 | " |
| M | | Brunetto Harriet-† | 116 | housewife | 49 | " |

| Page. | Letter. | FULL NAME. | Residence, Jan. 1, 1934. | Occupation. | Supposed Age. | Reported Residence, Jan. 1, 1953. | Street and Number. |
|-------|---------|------------|--------------------------------|-------------|------------------|--------------------------------------|--------------------|
|-------|---------|------------|--------------------------------|-------------|------------------|--------------------------------------|--------------------|

Thornton Street—Continued

| | | | | | | | |
|----|--|-----------------------|-----|------------|----|-------------|--|
| N | | Brunetto Joseph | 116 | laborer | 58 | here | |
| O | | Sullivan Florence M-† | 116 | bookkeeper | 30 | " | |
| P | | Sullivan William M | 116 | factorywkr | 32 | " | |
| R | | Leazott Joseph | 116 | chauffeur | 25 | " | |
| S | | Leazott Mary E-† | 116 | laundrywkr | 54 | " | |
| T | | Leazott Ralph V | 116 | chauffeur | 59 | " | |
| U | | Kanes Katrina-† | 120 | factorywkr | 56 | " | |
| V | | Rowland Geraldine P-† | 120 | housewife | 34 | 21 Union pk | |
| W | | Rowland George | 120 | chauffeur | 35 | 21 " | |
| X | | Valavanis Helen-† | 120 | housewife | 35 | here | |
| Y | | Valavanis Nicholas | 120 | manager | 35 | " | |
| Z* | | Kanes Erika-† | 120 | housewife | 22 | " | |

2067

| | | | | | | | |
|----|--|-------------------|-----|------------|----|---|--|
| A | | Kanes William | 120 | brakeman | 22 | " | |
| D | | Donovan John J | 126 | salesman | 39 | " | |
| C | | Donovan Lola L-† | 126 | housewife | 40 | " | |
| B | | Lippie Angelo M | 126 | retired | 68 | " | |
| E | | Silveri Alden | 126 | clerk | 31 | " | |
| F* | | Silveri Lena-† | 126 | housewife | 54 | " | |
| G | | Silveri Vincent | 126 | laborer | 55 | " | |
| H | | Gavell Alma-† | 132 | housewife | 48 | " | |
| K | | Gavell Bertram | 132 | engineer | 47 | " | |
| L | | Gavell Marie-† | 132 | shoewkr | 23 | " | |
| M | | Gavell Phyllis-† | 132 | factorywkr | 21 | " | |
| N | | Gavell Robert | 132 | laborer | 20 | " | |
| O | | McPhee Angus | 133 | U S N | 24 | " | |
| P | | McPhee Henry | 133 | U S A | 25 | " | |
| R | | McPhee Henry B | 133 | machinist | 51 | " | |
| S | | McPhee Sadie-† | 133 | housewife | 53 | " | |
| U | | Locke Dorothy R-† | 133 | clerk | 28 | " | |
| V | | Locke John H | 133 | auditor | 42 | " | |
| W | | Locke William H | 133 | retired | 64 | " | |
| X | | Winchester James | 135 | U S C G | 23 | " | |
| Y | | Winchester Joan-† | 135 | housewife | 23 | " | |
| Z | | Shirley Joyce-† | 135 | " | 28 | " | |

2068

| | | | | | | | |
|---|--|-------------------|-----|-----------|----|---------------|--|
| A | | Shirley Vincent J | 135 | machinist | 32 | " | |
| B | | Allen Mary E-† | 137 | housewife | 36 | " | |
| C | | Allen Walter | 137 | attorney | 32 | " | |
| D | | Scordino Anna-† | 137 | clerk | 22 | 7 Thornton pl | |
| E | | Scordino Michael | 137 | " | 23 | 1436 Col av | |

| Page. | Letter. | FULL NAME. | Residence, Jan. 1, 1954. | Occupation. | Supposed Age. | Reported Residence, Jan. 1, 1953. | Street and Number. |
|-------|---------|------------|--------------------------------|-------------|------------------|--------------------------------------|--------------------|
|-------|---------|------------|--------------------------------|-------------|------------------|--------------------------------------|--------------------|

Thornton Street—Continued

| | | | | | | | |
|-------------|--|-------------------------|-----|-------------|----|------|--------------|
| G | | Finnigan Margaret-† | 137 | housewife | 74 | here | |
| H | | Dillion Joseph | 139 | machinist | 30 | " | |
| K | | Dillion Rita-† | 139 | housewife | 28 | " | |
| L | | Scott Isaac L | 139 | policeman | 26 | " | |
| M | | Scott Lydia-† | 139 | factorywkr | 30 | " | |
| N | | Dillion Edna-† | 139 | housewife | 36 | " | |
| O | | Dillion William | 139 | guard | 39 | " | |
| P* | | Braun Alfred K | 140 | weaver | 46 | " | |
| R | | Braun Frieda-† | 140 | housewife | 53 | " | |
| S | | Braun Waltrand-† | 140 | clerk | 23 | " | |
| V | | Gavell Esther-† | 143 | housewife | 26 | 15 | Valentine |
| U | | Gavell Harold | 143 | brewer | 27 | 15 | " |
| W | | Bross William L | 143 | painter | 60 | here | |
| X | | Egersheim Peter | 143 | clerk | 33 | 94 | Marcella |
| Y | | Egersheim Ruth-† | 143 | housewife | 24 | 94 | " |
| 2069 | | | | | | | |
| A | | Adams Gwendoline-† | 151 | " | 21 | 15 | Elmore |
| B | | Adams William | 151 | laborer | 24 | 15 | " |
| C | | Riley Rudolph | 151 | chauffeur | 30 | here | |
| D | | Rhinehart Katherine-† | 151 | waitress | 37 | " | |
| E | | Hill Barbara-† | 151 | housewife | 21 | " | |
| F | | Hill William | 151 | chauffeur | 26 | 43 | Hammond |
| G | | Thompson Edith M-† | 152 | housewife | 27 | here | |
| H | | Bland James | 152 | retired | 84 | 145 | Cambridge |
| K | | Johnston Joseph | 152 | laborer | 50 | | Pennsylvania |
| L | | Johnston William H | 152 | butcher | 31 | here | |
| M | | Johnston Viola-† | 152 | housewife | 53 | | Pennsylvania |
| N | | Perry Clara-† | 152 | " | 36 | here | |
| O | | Perry Joseph A | 152 | maintenance | 37 | " | |
| P | | Williams Frances-† | 153 | housewife | 27 | " | |
| R | | Brown Alma-† | 153 | " | 31 | " | |
| S | | Brown Ernest | 153 | cook | 31 | " | |
| T | | Bell Lena-† | 153 | at home | 51 | | Alabama |
| U | | Fields Callie-† | 153 | housewife | 37 | here | |
| V | | Fields Simon | 153 | porter | 35 | " | |
| X | | Zollarcoffer Beatrice-† | 154 | housewife | 23 | " | |
| Y | | Zollarcoffer Louis | 154 | laborer | 27 | " | |
| Z | | DeCosta Elizabeth A-† | 154 | student | 21 | " | |
| 2070 | | | | | | | |
| A | | Lee Marion V-† | 154 | housewife | 43 | " | |
| B | | Lee Robert H | 154 | laborer | 49 | " | |

| Page. | Letter. | FULL NAME. | Residence, Jan. 1, 1934. | Occupation. | Supposed Age. | Reported Residence, Jan. 1, 1953. |
|-------|---------|------------|--------------------------------|-------------|------------------|--------------------------------------|
| | | | | | | Street and Number. |

Thornton Street—Continued

| | | | | | |
|---|---------------------|-----|------------|----|--------------|
| C | McKinnon Clarence | 155 | packer | 48 | 69 Ruggles |
| D | Willis Loretta-† | 155 | housewife | 26 | here |
| E | Willis Roy | 155 | laborer | 28 | " |
| F | Dailes Delores-† | 155 | housewife | 22 | 47 Porter |
| G | Dailes James | 155 | laborer | 25 | 47 " |
| H | Carter Consuelo-† | 156 | housewife | 38 | 163 Thornton |
| K | Carter James | 156 | laborer | 33 | 163 " |
| L | Dawson Henry | 156 | " | 47 | here |
| M | Dawson Myrtle-† | 156 | housewife | 50 | " |
| P | Finney Helen-† | 163 | factorywkr | 28 | 152 Thornton |
| R | Lynch Lillian-† | 163 | housewife | 51 | 153 " |
| S | Johnston Alpha-† | 163 | " | 30 | 155 " |
| T | Johnston Moses | 163 | laborer | 34 | 155 " |
| U | Higgins Bernard | 178 | clerk | 39 | here |
| V | Higgins Edna-† | 178 | housewife | 36 | " |
| W | Keating Constance-† | 178 | " | 36 | " |
| X | Keating Timothy D | 178 | salesman | 39 | " |
| Y | Keaveney Margaret-† | 180 | housewife | 28 | " |
| Z | Keaveney Robert | 180 | clerk | 28 | " |

2071

| | | | | | |
|----|----------------------|-----|------------|----|---|
| A | Keaveney Mary-† | 180 | bookkeeper | 63 | " |
| B | Keaveney Michael | 180 | shoewkr | 65 | " |
| C | Kraby Edna-† | 182 | housewife | 28 | " |
| D | Kraby Edward T | 182 | salesman | 29 | " |
| E | Kraby Elizabeth J-† | 182 | housewife | 58 | " |
| F | Kraby Paul J | 182 | U S A | 20 | " |
| G | Rogers Ruth-† | 184 | housewife | 41 | " |
| H | Barrett Mary E-† | 184 | supervisor | 50 | " |
| L | Aldrich Anna M-† | 188 | presser | 37 | " |
| M | Aldrich David | 188 | molder | 35 | " |
| N | Powell Bernard | 188 | laborer | 37 | " |
| O | Powell Queen-† | 188 | housewife | 31 | " |
| P | Skerritt Catherine-† | 192 | nurse | 37 | " |
| S | Bowen Alexandria-† | 192 | housewife | 35 | " |
| T | Sargent John A | 192 | clerk | 20 | " |
| U | Sargent Rose A-† | 192 | presser | 44 | " |
| V | Matthews Alexander | 194 | milkman | 27 | " |
| W | Matthews Cleo-† | 194 | housewife | 21 | " |
| X* | Matthews Afrodite-† | 194 | " | 36 | " |
| Y | Matthews Christo | 194 | retired | 79 | " |
| Z | Matthews Nicholas | 194 | manager | 47 | " |

| Page. | Letter. | FULL NAME. | Residence, Jan. 1, 1954. | Occupation. | Supposed Age. | Reported Residence, Jan. 1, 1953. |
|-------|---------|------------|--------------------------------|-------------|------------------|--------------------------------------|
| | | | | | | Street and Number. |

2072

Vale Street

| | | | | | | |
|----|----------------------|----|-------------|----|------|----------|
| A | Rauchuck Joseph | 12 | upholsterer | 43 | '185 | Thornton |
| B | Rauchuck Ursula-† | 12 | housewife | 34 | 185 | " |
| F | Finneran Annie-† | 16 | " | 69 | here | |
| D | Groves Charlmr | 16 | machinist | 28 | " | |
| E | Groves Mary-† | 16 | housewife | 26 | " | |
| G | Kelly Francis E | 18 | technician | 33 | " | |
| H | Kelly Mary G-† | 18 | packer | 28 | " | |
| K | Kelly Mary J-† | 18 | housewife | 29 | " | |
| L | Kelly Robert L | 18 | U S A | 27 | " | |
| M | McCabe Rose-† | 18 | housewife | 46 | " | |
| N | Nehiley Catherine-† | 20 | " | 22 | " | |
| O | Nehiley Jeremiah | 20 | laborer | 25 | " | |
| P | McClellan Mary-† | 20 | housewife | 50 | " | |
| R | McDonald Alexander | 20 | laborer | 35 | " | |
| S | McDonald Christine-† | 20 | housewife | 31 | " | |
| T | Winston Blanche-† | 22 | " | 40 | " | |
| U | Lynch Joseph | 22 | laborer | 43 | " | |
| V | Lynch Mary-† | 22 | housewife | 41 | " | |
| W | Fuller Alexis-† | 22 | " | 58 | " | |
| X | Fuller Ira | 22 | painter | 53 | " | |
| *Z | McDonald John J | 24 | laborer | 32 | " | |

2073

| | | | | | | |
|----|-------------------------|----|------------|----|--------------|--|
| A | McDonald Joseph A | 24 | retired | 72 | " | |
| B | McDonald Nora-† | 24 | housewife | 65 | " | |
| C | McLean Annie-† | 24 | " | 50 | " | |
| D | McLean Walter | 24 | molder | 53 | " | |
| E | O'Malley Beverley-† | 24 | assembler | 21 | California | |
| F | Schippers James | 24 | bricklayer | 21 | here | |
| G | Schippers Jennie-† | 24 | laundress | 43 | " | |
| H | Schippers John | 24 | bricklayer | 45 | " | |
| K | Soderberg Fred A | 26 | realtor | 50 | " | |
| L | Souther Myrtle-† | 26 | housewife | 30 | 30 Vale | |
| M | Souther William | 26 | porter | 29 | 30 " | |
| N | Clendenning Pauline C-† | 26 | housewife | 21 | Pennsylvania | |
| O | Clendenning Roger | 26 | mechanic | 23 | " | |
| P | Smith Joseph | 26 | fisherman | 41 | here | |
| R* | Smith Myrtle-† | 26 | housewife | 43 | " | |
| S | Catarius Frank | 34 | retired | 71 | " | |
| T | Catarius Mary-† | 34 | housewife | 66 | " | |
| U | Dabrowski Anne-† | 38 | " | 42 | " | |

| Page. | Letter. | FULL NAME. | Residence, Jan. 1, 1954. | Occupation. | Supposed Age. | Reported Residence, Jan. 1, 1953. |
|-------|---------|------------|--------------------------------|-------------|------------------|--------------------------------------|
| | | | | | | Street and Number. |

Vale Street—Continued

| | | | | | | |
|-------------|--|----------------------|----|--------------|----|---------------|
| V | | Dabrowski Marjorie-† | 38 | student | 20 | here |
| W | | Dabrowski Walter | 38 | bricklayer | 44 | " |
| X | | Murphy Cecelia-† | 40 | housewife | 51 | " |
| Y | | Murphy Robert A | 40 | cleaner | 27 | " |
| Z | | Murphy Robert E | 40 | laborer | 58 | " |
| 2074 | | | | | | |
| A | | Davis Ellen-† | 42 | housewife | 61 | " |
| B | | Davis John | 42 | chauffeur | 63 | " |
| D | | Weston Pauline-† | 44 | housewife | 42 | 135 Cabot |
| C | | Weston Sebron | 44 | teamster | 50 | 135 " |
| E | | Maloney Alice-† | 46 | secretary | 20 | here |
| F | | Maloney Alice-† | 46 | clerk | 51 | " |
| G | | Maloney Muriel-† | 46 | teacher | 21 | " |
| H | | Maloney Phillip | 46 | supervisor | 50 | " |
| K | | Ross James | 48 | electrician | 53 | " |
| L | | Ross Mildred-† | 48 | housewife | 50 | " |
| N | | Ross Margaret-† | 50 | clerk | 48 | " |
| M | | Ross Rachel-† | 50 | housewife | 47 | " |
| O | | Ross Walter | 50 | carpenter | 55 | " |
| P | | Fashey George | 51 | photographer | 52 | " |
| R | | Fashey Marion-† | 51 | housewife | 49 | " |
| S | | Tobin Mary-† | 51 | " | 38 | 9 Kensington- |
| T | | Lutton Ernest G | 51 | retired | 53 | here |
| U | | Bogdanos George | 53 | chef | 54 | " |
| V | | Bogdanos Sophie-† | 53 | housewife | 40 | " |
| W | | Ford Frances-† | 57 | " | 41 | " |
| X | | Ford James | 57 | salesman | 45 | " |
| Y | | Kennedy John J | 57 | retired | 75 | " |
| Z | | Schall Martha L-† | 61 | at home | 64 | " |

2075

| | | | | | | |
|---|--|---------------------|----|-----------|----|---|
| A | | Wilfret Edwin J | 61 | lineman | 44 | " |
| B | | Wilfret Marion-† | 61 | housewife | 36 | " |
| C | | Wilfret Martha-† | 61 | at home | 82 | " |
| D | | Pinckney Luther | 63 | clergyman | 39 | " |
| E | | Pinckney Victoria-† | 63 | housewife | 66 | " |
| F | | Camara Frances-† | 63 | nurse | 35 | " |
| G | | Camara Joaquim | 63 | painter | 34 | " |

Valentine Street

| | | | | | | |
|---|--|-------------------|---|---------|----|------|
| L | | Hannon Harriett-† | 3 | at home | 52 | here |
| K | | Hannon Joseph | 3 | plumber | 34 | " |

| Page. | Letter. | FULL NAME. | Residence, Jan. 1, 1954. | Occupation. | Supposed Age. | Reported Residence, Jan. 1, 1953. Street and Number. |
|-------|---------|------------|--------------------------------|-------------|------------------|--|
|-------|---------|------------|--------------------------------|-------------|------------------|--|

Valentine Street—Continued

| | | | | | | |
|-------------|--|-----------------------|---|--------------|----|----------------|
| M | | Stewart Ellen L-† | 3 | housewife | 27 | here |
| N | | Stewart Frederick A | 3 | shipper | 33 | " |
| O | | Pridham Arthur | 4 | chauffeur | 42 | " |
| P | | Pridham Arthur W | 4 | student | 20 | " |
| R | | Pridham Violet-† | 4 | teacher | 40 | " |
| T | | Bolger Victoria-† | 5 | housewife | 35 | " |
| S | | Bolger William | 5 | supt | 54 | " |
| U | | Calevro Della-† | 5 | housewife | 58 | " |
| V | | Calevro John | 5 | retired | 54 | " |
| W | | Correa Bella-† | 5 | stitcher | 53 | " |
| X | | Ramos Maria-† | 5 | housewife | 74 | " |
| Y | | Schneider Harry | 6 | U S M C | 20 | " |
| Z | | Schneider Harry R | 6 | supt | 51 | " |
| 2076 | | | | | | |
| A | | Schneider Sara-† | 6 | housewife | 50 | " |
| B | | McFarland Donald | 6 | roofer | 49 | " |
| C | | McFarland Mary-† | 6 | stenographer | 21 | " |
| D | | Lynch James | 6 | U S A | 21 | " |
| E | | Lynch James F | 6 | retired | 46 | " |
| F | | Lynch Katherine-† | 6 | shoewkr | 40 | " |
| G | | Hunt George | 7 | U S M C | 22 | " |
| H | | Hunt James | 7 | chauffeur | 21 | " |
| K | | Hunt Joseph | 7 | laborer | 49 | " |
| L | | Hunt Joseph F | 7 | U S N | 25 | " |
| M | | Hunt Mary-† | 7 | housewife | 48 | " |
| N | | Paris Eileen-† | 7 | " | 25 | " |
| O | | Snow Ruth-† | 7 | operator | 23 | " |
| P | | Brown Dorothy A-† | 7 | housewife | 27 | New York |
| R | | Brown Joseph B | 7 | presser | 32 | " |
| S | | Gilbert Catherine M-† | 7 | operator | 32 | 188 North'pton |
| T | | Gilbert Margaret-† | 7 | presser | 41 | here |
| U | | Blaney Henry | 8 | stockman | 35 | " |
| V | | Blaney Ruth-† | 8 | housewife | 32 | " |
| W | | Marcum Anthony | 8 | plumber | 56 | " |
| X | | Rakey Michael | 8 | janitor | 69 | " |
| Y | | O'Leary Eva-† | 8 | housewife | 34 | " |
| Z | | O'Leary Francis | 8 | plumber | 37 | " |
| 2077 | | | | | | |
| A | | Boutin Homer | 8 | carpenter | 48 | " |
| B | | Boutin Margaret-† | 8 | seamstress | 39 | " |
| C | | Leach Charles | 9 | pipefitter | 42 | " |
| D | | Leach William | 9 | retired | 85 | " |

| Page. | Letter. | FULL NAME. | Residence, Jan. 1, 1954. | Occupation. | Supposed Age. | Reported Residence, Jan. 1, 1953. |
|-------|---------|------------|--------------------------------|-------------|------------------|--------------------------------------|
| | | | | | | Street and Number. |

Valentine Street—Continued

| | | | | | | |
|---|--|------------------------|----|-------------|----|----------------|
| E | | Long Jessie-† | 9 | housewife | 45 | here |
| F | | Long William | 9 | mechanic | 47 | " |
| G | | LeCours Alphonse | 9 | musician | 52 | " |
| H | | LeCours Winifred-† | 9 | housewife | 50 | " |
| K | | Burns Anna-† | 11 | operator | 52 | " |
| L | | Burns Dorothy-† | 11 | " | 46 | " |
| M | | Burns Frances-† | 11 | manager | 50 | " |
| N | | Fitzgerald Josephine-† | 13 | housekeeper | 55 | " |
| P | | Fanning Andrew | 15 | laborer | 41 | 45 Notre Dame |
| R | | Fanning Carrie-† | 15 | housewife | 35 | 45 " |
| S | | Miners Louella-† | 15 | " | 58 | 45 " |
| T | | Silva Mary-† | 20 | at home | 62 | here |
| U | | Grasse Maynard | 20 | machinist | 51 | " |
| V | | Sullivan Margaret C-† | 20 | housewife | 28 | 98 W Brookline |
| W | | Sullivan William | 20 | carpenter | 31 | 98 " |
| X | | Hill William | 22 | laborer | 21 | here |
| Y | | McIlrene Charles | 22 | counterman | 57 | " |
| Z | | McIlrene Edith-† | 22 | housewife | 56 | " |

2078

| | | | | | | |
|----|--|--------------------|----|-----------|----|--------------|
| A | | Lucke Annie-† | 22 | " | 75 | " |
| B | | Lucke Robert | 22 | retired | 78 | " |
| C | | Keating Ellen-† | 22 | housewife | 78 | " |
| D | | Keating Michael | 22 | retired | 78 | " |
| E | | McCarthy Mary A-† | 23 | at home | 70 | " |
| F | | Reynolds Ethel-† | 23 | housewife | 61 | " |
| G | | Reynolds William L | 23 | printer | 25 | " |
| H | | Reynolds William L | 23 | retired | 65 | " |
| K | | Reynolds Roland | 23 | woodwkr | 37 | " |
| L | | Weiner Norman | 23 | operator | 41 | Wash'n D C |
| M | | Barry Annie-† | 24 | housewife | 69 | here |
| N | | Burtwell Laura-† | 24 | clerk | 40 | " |
| O | | Ernst Dorothy-† | 24 | housewife | 46 | 4½ Sumner pl |
| P | | Scott Charlotte-† | 25 | at home | 70 | 183 Havre |
| S | | Lux Ferdinand | 25 | chauffeur | 40 | here |
| R | | Lux Gertrude-† | 25 | housewife | 32 | " |
| U | | Curwen Charles | 26 | garageman | 70 | " |
| V | | Starratt Jessie-† | 26 | at home | 62 | " |
| X* | | Banks Hilda-† | 26 | housewife | 56 | 163 Thornton |
| Y | | Banks William | 26 | woodwkr | 59 | Somerville |
| W* | | Durrant Albert | 26 | metalwkr | 33 | 163 Thornton |
| Z | | St Cyr Georgi | 27 | shipper | 40 | 2 Cedar |

| Page. | Letter. | FULL NAME. | Residence, Jan. 1, 1954. | Occupation. | Supposed Age. | Reported Residence, Jan. 1, 1953. |
|-------|---------|------------|--------------------------------|-------------|------------------|--------------------------------------|
| | | | | | | Street and Number. |

2079

Valentine Street—Continued

| | | | | | |
|----|---------------------|----|-----------|----|----------------|
| A | St Cyr Leona-† | 27 | housewife | 38 | 2 Cedar |
| B | Horne Patricia-† | 27 | " | 29 | here |
| C | Horne Theodore | 27 | laborer | 29 | " |
| D | Buckley Cornelius | 27 | " | 71 | " |
| E | Buckley Helen-† | 27 | housewife | 73 | " |
| F | McLean Hilda-† | 28 | " | 63 | " |
| H | Innocente Charles | 28 | shipper | 64 | " |
| K | Innocente Ethel-† | 28 | housewife | 44 | " |
| M | Werra Joseph | 29 | chauffeur | 28 | " |
| N | Werra Loretta-† | 29 | housewife | 27 | " |
| P | Frizzell Jennie I-† | 30 | " | 41 | " |
| S | Ledford Mary-† | 30 | " | 39 | " |
| T | Ledford Thomas | 30 | clerk | 42 | " |
| U* | Godfrey Louise-† | 31 | housewife | 46 | 4 Bartlett ter |
| V | Barkley James | 31 | plater | 44 | Wisconsin |
| W | Barkley Marie-† | 31 | housewife | 39 | " |
| X | McNamara Bridget-† | 31 | " | 63 | here |
| Y | Fogg Arlene-† | 32 | " | 31 | Randolph |
| Z | Fogg Walter | 32 | clerk | 42 | " |

2080

| | | | | | |
|---|---------------------|----|------------|----|--------------|
| A | Lamphear Thomas | 32 | seaman | 24 | " |
| D | O'Dell James | 33 | chauffeur | 27 | 4½ Sumner pl |
| E | Damon Loretta-† | 33 | saleswoman | 38 | here |
| F | Fairbanks Lucinda-† | 33 | nurse | 35 | " |
| G | Frizzel Ernest | 35 | laborer | 40 | Wisconsin |
| H | Ayers Alice-† | 35 | housewife | 23 | here |
| K | Ayers Ernest | 35 | laborer | 27 | " |
| L | Frizzell Rose-† | 35 | housewife | 60 | " |

Washington Street

| | | | | | |
|---|-------------------|------|-------------|----|-------------|
| O | Cummings John J | 2717 | policeman | 37 | here |
| P | Cummings Mary-† | 2717 | housewife | 33 | " |
| R | Lundgren Arthur W | 2717 | firefighter | 59 | 1071 Wash'n |
| S | Murphy Agnes-† | 2717 | stitcher | 52 | here |
| T | Murphy William | 2717 | mechanic | 51 | " |
| U | McHugh Dorothy-† | 2717 | housewife | 28 | " |
| V | McHugh Thomas | 2717 | clerk | 32 | " |
| Y | Wik Barbara-† | 2727 | " | 20 | 95 Trenton |
| Z | Wik Rudolph | 2727 | U S C G | 22 | 95 " |

| Page. | Letter. | FULL NAME. | Residence, Jan. 1, 1954. | Occupation. | Supposed Age. | Reported Residence, Jan. 1, 1953. |
|-------|---------|------------|--------------------------------|-------------|------------------|--------------------------------------|
| | | | | | | Street and Number. |

2081

Washington Street—Continued

| | | | | | |
|---|----------------------|------|-------------|----|-----------|
| A | Capuzzo William | 2727 | salesman | 41 | here |
| B | Cameron Ralph G | 2727 | hairdresser | 25 | " |
| E | Capuzzo Evelyn-† | 2727 | housewife | 47 | " |
| C | Capuzzo John | 2727 | chauffeur | 27 | " |
| D | Capuzzo Peter | 2727 | " | 56 | " |
| F | Turcotte Charles F | 2727 | shipper | 25 | " |
| G | Turcotte Elizabeth-† | 2727 | at home | 61 | " |
| H | Smith Catherine-† | 2729 | housewife | 27 | " |
| K | Smith Donald A | 2729 | checker | 28 | " |
| L | Smith John | 2729 | roofer | 59 | " |
| M | Smith Lawrence | 2729 | merchant | 24 | " |
| N | Smith Margaret-† | 2729 | housewife | 54 | " |
| O | *Oliver Doris M-† | 2732 | " | 32 | " |
| P | Oliver James V | 2732 | chauffeur | 34 | " |
| R | *Oliver Mary A-† | 2732 | housewife | 63 | " |
| T | *Tarquini Gertrude-† | 2732 | at home | 61 | " |
| U | Tarquini Pasquale | 2732 | baker | 73 | " |
| V | Tarquini Josephine-† | 2737 | housewife | 31 | " |
| W | Tarquini Regelo | 2737 | roofer | 33 | " |
| X | Benford Mabel-† | 2741 | domestic | 55 | " |
| Y | Reynolds Ruby-† | 2741 | cook | 48 | 40 Harold |
| Z | Turnage Atwood | 2747 | retired | 69 | here |

2082

| | | | | | |
|---|----------------------|------|-----------|----|---|
| A | Turnage Margaret P-† | 2747 | housewife | 70 | " |
| B | Jones Alice-† | 2747 | student | 21 | " |
| D | Jones James | 2747 | clerk | 50 | " |
| F | Shaller Alice-† | 2754 | housewife | 33 | " |
| G | Shaller Lester | 2754 | laborer | 33 | " |
| H | Chanchole Alice-† | 2754 | housewife | 64 | " |
| K | Chanchole Anna-† | 2754 | clerk | 25 | " |
| L | Chanchole Anthony | 2754 | painter | 56 | " |
| M | Chanchole Edward | 2754 | retired | 63 | " |
| N | McDermott George J | 2754 | roofer | 58 | " |
| O | McDermott Loretta-† | 2754 | housewife | 55 | " |
| P | McDermott Margaret-† | 2754 | " | 38 | " |
| R | Graves June-† | 2756 | " | 29 | " |
| S | Graves Lawson | 2756 | U S N | 30 | " |
| T | Pierce Anna M-† | 2756 | clerk | 28 | " |
| U | Pierce Arthur E | 2756 | chauffeur | 64 | " |

| Page. | Letter. | FULL NAME. | Residence, Jan. 1, 1954. | Occupation. | Supposed Age. | Reported Residence, Jan. 1, 1953. Street and Number. |
|------------------------------------|---------|-------------------------|--------------------------------|--------------|------------------|--|
| Washington Street—Continued | | | | | | |
| | V | Pierce Gerard | 2756 | laborer | 23 | here |
| | W | Pierce Margaret-† | 2756 | housewife | 61 | " |
| | X | Chagnon Ruth-† | 2756 | stitcher | 42 | " |
| | Y | Goguen Daniel | 2756 | laborer | 47 | " |
| | Z | Haley Ernestine-† | 2757 | housewife | 25 | 62 Lambert |
| 2083 | | | | | | |
| | A | Haley Fred | 2757 | machinist | 30 | 30 Forest |
| | B | Peay Cecelia-† | 2757 | stenographer | 29 | here |
| | D | Peay Ophelia-† | 2757 | secretary | 36 | " |
| | C | Peay Rosa-† | 2757 | at home | 63 | " |
| | F | Daniels Mary E-† | 2761 | " | 51 | " |
| | G | Thompson Lorraine-† | 2761 | " | 30 | Wash'n D C |
| | H | Thompson Murrell-† | 2761 | typist | 33 | " |
| | K | Capone Frank | 2761 | chauffeur | 22 | here |
| | P | Marcano John | 2767 | painter | 38 | " |
| | R | Marcano Maria-† | 2767 | housewife | 40 | " |
| | V | Coggins Eddis-† | 2773 | waitress | 65 | " |
| | W | Coggins Frederick H | 2773 | shoewkr | 61 | " |
| | X | Sermaian Madeline-† | 2773 | saleswoman | 40 | Everett |
| | Y | Gianelis Angiro-† | 2773 | housewife | 66 | here |
| | Z | Gianelis George | 2773 | carpenter | 66 | " |
| 2084 | | | | | | |
| | A* | Limonis John | 2773 | laborer | 55 | 11 Anson |
| | B* | Limonis Rouki | 2773 | busboy | 33 | Missouri |
| | C* | Limonis Vusidher-† | 2773 | factorywkr | 54 | 11 Anson |
| | D | Purcell John | 2774 | cook | 56 | here |
| | E | Purcell Ora-† | 2774 | housewife | 55 | " |
| | F | Purcell Ralph | 2774 | laborer | 26 | " |
| | G* | Gillan Francis | 2774 | lineman | 27 | " |
| | H* | MacDonald Catherine J-† | 2774 | housewife | 28 | " |
| | K | MacDonald Hugh J | 2774 | chauffeur | 27 | " |
| | M | Guisti Bertha-† | 2775 | housewife | 40 | " |
| | O | Doyle Charles | 2775 | shipper | 25 | " |
| | P | Doyle Charles | 2775 | retired | 59 | " |
| | N | Doyle Edward | 2775 | chauffeur | 22 | " |
| | R | Doyle Grace-† | 2775 | at home | 61 | " |
| | S | Doyle Joseph | 2775 | inspector | 21 | " |
| | T | Doyle Paul C | 2775 | attendant | 25 | " |
| | V | Dern Jessie E-† | 2776 | waitress | 27 | " |
| | W | MacDonald Evelyn-† | 2776 | housewife | 46 | " |
| | X | MacDonald Lorraine-† | 2776 | stitcher | 22 | " |

| Page. | Letter. | FULL NAME. | Residence, Jan. 1, 1954. | Occupation. | Supposed Age. | Reported Residence, Jan. 1, 1953. |
|-------|---------|------------|--------------------------------|-------------|------------------|--------------------------------------|
| | | | | | | Street and Number. |

Washington Street—Continued

| | | | | | | |
|-------------|--|------------------------|------|-------------|----|---------------|
| Y | | MacDonald Murdoch | 2776 | laborer | 55 | here |
| Z | | Ensko Agnes-† | 2776 | housewife | 57 | " |
| 2085 | | | | | | |
| A | | Ensko John M | 2776 | chauffeur | 25 | " |
| B | | Ensko Joseph P | 2776 | U S N | 22 | " |
| D | | Dee Joseph | 2777 | retired | 68 | " |
| E | | Dillion Francis | 2777 | repairman | 35 | " |
| F | | Dillion John H | 2777 | glazier | 40 | " |
| G | | Dillion Sarah-† | 2777 | housewife | 66 | " |
| H | | Williams Ann-† | 2779 | " | 40 | 11 Marble |
| K | | Williams Isaac | 2779 | porter | 44 | 11 " |
| N | | Best James | 2781 | retired | 55 | here |
| O | | Best Ruby-† | 2781 | domestic | 55 | " |
| P | | Lowe Gladys-† | 2781 | packer | 30 | " |
| R | | Burton Dorothy-† | 2781 | housewife | 26 | 31A Cameron |
| S | | Burton James | 2781 | porter | 29 | 31A " |
| T | | Beach Anna L-† | 2782 | housewife | 36 | here |
| U | | Beach Harry | 2782 | laborer | 48 | " |
| V | | Shepherd Catherine E-† | 2782 | housewife | 30 | " |
| W | | Shepherd Ralph | 2782 | laborer | 29 | " |
| X | | Young Robert W | 2784 | " | 27 | 54 Northfield |
| Y | | Young Virginia-† | 2784 | housewife | 30 | 54 " |
| Z | | West Priscilla M-† | 2784 | " | 25 | Woburn |
| 2086 | | | | | | |
| A | | McLean Joseph | 2786 | laborer | 32 | 26 Marcella |
| B | | McLean Phyllis K-† | 2786 | clerk | 27 | 26 " |
| D | | Fisher Clifford | 2787 | policeman | 39 | here |
| E | | Fisher Florence-† | 2787 | factorywkr | 32 | " |
| C | | Hebb Florence-† | 2787 | at home | 68 | " |
| F | | Scoville Barbara-† | 2787 | housewife | 26 | 31 Valentine |
| G | | Scoville William J | 2787 | laborer | 32 | 31 " |
| H | | Cyrus George | 2787 | cook | 34 | 28 Alexander |
| K | | Cyrus June-† | 2787 | housewife | 36 | 28 " |
| L | | Pitts Mary-† | 2788 | " | 32 | here |
| M | | Callahan Alice K-† | 2788 | " | 62 | " |
| N | | McGrath Rose-† | 2788 | waitress | 26 | " |
| O | | Jenner Mary G-† | 2788 | housewife | 25 | " |
| P | | Jenner William C | 2788 | electrician | 32 | " |
| R | | Estabrook Olive-† | 2788 | housewife | 32 | 31 Cumberland |
| S | | Estabrook William A | 2788 | laborer | 36 | 31 " |
| T | | LaCroix Clarence A | 2789 | operator | 50 | here |

| Page. | Letter. | FULL NAME. | Residence, Jan. 1, 1954. | Occupation. | Supposed Age. | Reported Residence, Jan. 1, 1953. Street and Number. |
|------------------------------------|---------|-----------------------|--------------------------------|-------------|------------------|--|
| Washington Street—Continued | | | | | | |
| | U | LaCroix Roy | 2789 | U S A F | 24 | here |
| | V | LaCroix Violet M-† | 2789 | housewife | 52 | " |
| | W | O'Loughlin Alice-† | 2789 | " | 60 | " |
| | X | O'Loughlin Francis | 2789 | U S A | 22 | " |
| | Y | O'Loughlin John T | 2789 | maintenance | 59 | " |
| | Z | O'Loughlin Mary F-† | 2789 | secretary | 24 | " |
| 2087 | | | | | | |
| | A | O'Loughlin Michael | 2789 | merchant | 62 | " |
| | B | O'Loughlin William | 2789 | warehouse | 28 | " |
| | C | Drews Anne-† | 2789 | housewife | 35 | " |
| | D | Drews John | 2789 | plumber | 39 | " |
| | E | Leu Fong Chin | 2792 | laundryman | 42 | " |
| | F | Ying Moy | 2792 | " | 44 | " |
| | H | Sears Carrol C | 2792 | laborer | 48 | " |
| | G | Sears Theresa J-† | 2792 | housewife | 49 | " |
| | K | Rogers Emanuel E | 2792 | chauffeur | 25 | " |
| | L | Rogers Marion O-† | 2792 | housewife | 23 | " |
| | M | Quine Frank A | 2792 | U S A | 24 | " |
| | N | Quine John J | 2792 | operator | 26 | " |
| | O | Quine Louise H-† | 2792 | housewife | 48 | " |
| | P | Quine Nancy L-† | 2792 | presser | 22 | " |
| | R | Hahir Ellen E-† | 2794 | cook | 50 | " |
| | S | Darragh Albert P | 2794 | chauffeur | 30 | 1 Fountain sq |
| | T | Darragh Gladys M-† | 2794 | housewife | 30 | 1 " |
| | U | Sheehan Daniel J | 2794 | chauffeur | 37 | here |
| | V | Sheehan Priscilla F-† | 2794 | housewife | 30 | " |
| | W | Dermady Gertrude-† | 2796 | " | 38 | 22 Fountain |
| | X | Mahoney John J | 2796 | laborer | 39 | 20 " |
| | Y | Mahoney Veronica E-† | 2796 | housewife | 33 | 20 " |
| 2088 | | | | | | |
| | B | Carter Annie-† | 2800 $\frac{1}{2}$ | " | 29 | here |
| | C | Carter Reginald T | 2800 $\frac{1}{2}$ | U S A | 29 | " |
| | D | Jones Roberta-† | 2800 $\frac{1}{2}$ | housewife | 60 | " |
| | E | Daniels Callie S-† | 2800 $\frac{1}{2}$ | clerk | 32 | " |
| | F | Daniels Titus | 2800 $\frac{1}{2}$ | laborer | 36 | " |
| | G | Gamer Jack | 2800 $\frac{1}{2}$ | " | 50 | " |
| | H | Jones Jacqueline-† | 2800 $\frac{1}{2}$ | clerk | 27 | " |
| | M | Masse Ellen-† | 2806 | at home | 59 | " |
| | N | Boyd Barbara E-† | 2806 | housewife | 53 | " |
| | O | Boyd Donald A | 2806 | shipper | 22 | " |
| | R | Boyd James R | 2806 | laborer | 55 | " |

| Page. | Letter. | FULL NAME. | Residence, Jan. 1, 1954. | Occupation. | Supposed Age. | Reported Residence, Jan. 1, 1953. |
|-------|---------|------------|--------------------------------|-------------|------------------|--------------------------------------|
| | | | | | | Street and Number. |

Washington Street—Continued

| | | | | | | |
|-------------|--|-----------------------|--------------------|-----------|----|-------------|
| P | | Boyd Louis G | 2806 | U S A | 20 | here |
| S | | Boyd Mary E-† | 2806 | clerk | 21 | " |
| W | | Suave Leo | 2808 | laborer | 56 | " |
| X | | Bergland Albert | 2808 | " | 27 | " |
| Y | | Bergland Corrine A-† | 2808 | clerk | 32 | " |
| Z | | Bergland Ruth-† | 2808 | housewife | 56 | " |
| 2089 | | | | | | |
| A | | Brown Phyllis E-† | 2808 | " | 30 | " |
| B | | Porter Anna-† | 2808 | " | 30 | " |
| C | | Porter Stephen | 2808 | cook | 35 | " |
| D | | Fitzgerald Mary-† | 2809 | housewife | 34 | " |
| E* | | Jimenez Antonio | 2809 | cook | 46 | " |
| F | | Jimenez Helen-† | 2809 | housewife | 32 | " |
| K | | Mitchell George | 2812 | U S A | 22 | " |
| L | | Mitchell Valeda-† | 2812 | housewife | 45 | " |
| N | | Gilbert Gladys-† | 2812 | stitcher | 21 | 49 Sterling |
| O | | Gilbert Jessie-† | 2812 | housewife | 39 | 49 " |
| P | | Gilbert John | 2812 | laborer | 24 | 44 Cabot |
| R | | Gilbert William | 2812 | waiter | 57 | 49 Sterling |
| M | | Haley Vivian-† | 2812 | clerk | 22 | 49 " |
| S | | Lokeman Gloria-† | 2812 | housewife | 21 | 49 " |
| T | | Lokeman Richard | 2812 | laborer | 23 | 49 " |
| U | | Wong Dorothy-† | 2815 | secretary | 22 | here |
| V | | Wong George | 2815 | machinist | 53 | " |
| Y | | Willard Constance-† | 2817 | housewife | 21 | " |
| Z | | Willard Frederick | 2817 | clerk | 29 | " |
| 2090 | | | | | | |
| A | | Dekas Anna-† | 2817 | housewife | 56 | " |
| B | | Dekas James | 2817 | gardener | 60 | " |
| D | | Chartranc Lillian I-† | 2821 $\frac{1}{2}$ | housewife | 56 | " |
| E | | Kelley Gladys-† | 2821 $\frac{1}{2}$ | " | 57 | " |
| L | | McMahon Michael J | 2831A | retired | 81 | " |
| M | | McMahon Nora-† | 2831A | housewife | 90 | " |
| N | | Doherty Bernard | 2831A | checker | 52 | 2839 Wash'n |
| O | | Doherty Margaret-† | 2831A | housewife | 47 | 2839 " |
| S | | Fowler Johanna-† | 2837 | at home | 60 | here |
| T* | | Bennett Catherine-† | 2837 | " | 81 | " |
| U | | Bennett Charles | 2837 | steward | 40 | " |
| V | | Kennedy Robert | 2839 | U S C G | 33 | 5 Gainsboro |
| W | | Kennedy Virginia-† | 2839 | housewife | 31 | 5 " |
| Y | | Delaney Joseph M | 2843 | retired | 63 | here |
| Z | | Delaney Mary F-† | 2843 | housewife | 70 | " |

| Page. | Letter. | FULL NAME. | Residence, Jan. 1, 1954. | Occupation. | Suppressed Age. | Reported Residence, Jan. 1, 1953. | Street and Number. |
|-------|---------|------------|--------------------------------|-------------|--------------------|--------------------------------------|--------------------|
|-------|---------|------------|--------------------------------|-------------|--------------------|--------------------------------------|--------------------|

2091

Washington Street—Continued

| | | | | | | | |
|---|--|------------------------|------|----------------|----|------------|--|
| A | | Champagne Arthur J | 2843 | foundrywkr | 59 | here | |
| B | | Champagne Margaret G-† | 2843 | housewife | 46 | " | |
| E | | Jefsen Lois O-† | 2855 | " | 47 | " | |
| F | | Jefsen Peter M | 2855 | foreman | 57 | " | |
| G | | Kapinos Martha-† | 2855 | housewife | 33 | " | |
| H | | Kapinos Michael J | 2855 | physician | 38 | " | |
| K | | Rehm Edna-† | 2855 | at home | 67 | " | |
| L | | Rehm William | 2855 | retired | 65 | " | |
| M | | Bloomfield Mae-† | 2855 | laundress | 63 | " | |
| N | | Foley Cornelius T | 2855 | letter carrier | 49 | " | |
| O | | Foley Isabel-† | 2855 | housewife | 41 | " | |
| P | | Kelly Katherine-† | 2855 | at home | 70 | " | |
| R | | Todesco Domenic | 2855 | letter carrier | 46 | " | |
| S | | Todesco Mildred-† | 2855 | housewife | 40 | " | |
| U | | DeHaro John | 2857 | operator | 45 | " | |
| T | | Harpell Clara-† | 2857 | counter girl | 59 | Somerville | |
| V | | Bartells John K | 2859 | chauffeur | 46 | here | |
| X | | Grinnell Robert | 2859 | salesman | 36 | " | |
| W | | Grinnell Ruth-† | 2859 | housewife | 33 | " | |
| Y | | Gerry Delia-† | 2859 | laundress | 56 | " | |
| Z | | D'Entremont Leah-† | 2859 | " | 46 | " | |

2092

| | | | | | | | |
|----|--|------------------------|------|-----------|----|-----------|--|
| A | | McLaughlin Susan-† | 2859 | " | 51 | " | |
| B | | Abraham Ellen M-† | 2893 | domestic | 71 | Tyngsboro | |
| C* | | Amori Cecelia-† | 2893 | student | 24 | Japan | |
| D | | Brogan Anne M-† | 2893 | domestic | 44 | here | |
| E | | Brogan Cecelia M-† | 2893 | teacher | 56 | " | |
| F | | Burns Mary L-† | 2893 | " | 30 | " | |
| G | | Cain Gertrude-† | 2893 | " | 33 | Tyngsboro | |
| H | | Carlo Theresa-† | 2893 | domestic | 48 | here | |
| K | | Chisholm Katherine M-† | 2893 | teacher | 30 | " | |
| L | | Coakley Margaret M-† | 2893 | " | 42 | " | |
| M | | Coughlin Catherine M-† | 2893 | " | 65 | " | |
| N | | Coveney Mary C-† | 2893 | " | 32 | " | |
| O | | Creedon Helena F-† | 2893 | librarian | 71 | " | |
| P | | Donovan Mary E-† | 2893 | at home | 78 | " | |
| R | | Dupont Marie A-† | 2893 | " | 70 | " | |
| S | | Durant Julia F-† | 2893 | teacher | 58 | " | |
| T | | Dwight Sarah C-† | 2893 | " | 68 | " | |
| U | | Dwyer Agnes M-† | 2893 | " | 35 | " | |
| V | | Feeny Elizabeth J-† | 2893 | " | 62 | " | |

| Page. | Letter. | FULL NAME. | Residence, Jan. 1, 1954. | Occupation. | Supposed Age. | Reported Residence, Jan. 1, 1953. |
|-------|---------|------------|--------------------------------|-------------|------------------|--------------------------------------|
| | | | | | | Street and Number. |

Washington Street—Continued

| | | | | | | |
|----------------|---------------------------|------|-----------|----|-------------|--|
| W | Fitzmaurice Elizabeth M-† | 2893 | sacristan | 62 | here | |
| X | Fleming Mary E-† | 2893 | teacher | 38 | " | |
| Y | Garvey Eileen J-† | 2893 | " | 37 | " | |
| Z | Guinan Josephine C-† | 2893 | registrar | 60 | " | |
| 2093 | | | | | | |
| A | Gutawski Helen A-† | 2893 | domestic | 35 | " | |
| B | Haggerty Helen G-† | 2893 | teacher | 68 | " | |
| C | Kane Charlotte V-† | 2893 | " | 25 | " | |
| D | Kelleher Mary T-† | 2893 | " | 34 | " | |
| E | Kennedy Mary J-† | 2893 | " | 77 | " | |
| ¹ E | Lahan Rose J-† | 2893 | " | 39 | " | |
| F | Lamb Marie L-† | 2893 | domestic | 60 | " | |
| G | Langlois Mary V-† | 2893 | teacher | 45 | " | |
| H | LaValley Marion-† | 2893 | domestic | 31 | " | |
| K | Logue Alice S-† | 2893 | teacher | 55 | " | |
| L | Malone Margaret L-† | 2893 | " | 35 | " | |
| M | Manning Mary G-† | 2893 | " | 28 | Waltham | |
| N | Manning Mary M-† | 2893 | " | 61 | here | |
| O | McBride Evelyn-† | 2893 | " | 79 | " | |
| P | McCauly Alice-† | 2893 | " | 47 | Waltham | |
| R | McDonough Bridget-† | 2893 | " | 71 | here | |
| S | McGillivary Mary-† | 2893 | " | 55 | " | |
| T | McNelis Catherine A-† | 2893 | " | 32 | " | |
| U | Melchionda Anna-† | 2893 | " | 44 | " | |
| V | Merrick Ethel-† | 2893 | " | 62 | " | |
| W | O'Connor Catherine-† | 2893 | " | 65 | " | |
| X | O'Malley Barbara E-† | 2893 | " | 31 | " | |
| Y | O'Malley Mary P-† | 2893 | " | 25 | Waltham | |
| Z | Mitchell Dorothea I-† | 2893 | " | 38 | Lawrence | |
| 2094 | | | | | | |
| A | Otis Aloyse M-† | 2893 | " | 46 | here | |
| H | Quinn Grace V-† | 2893 | " | 63 | " | |
| B | Ruane Anne-† | 2893 | domestic | 65 | " | |
| C | Stark Lucille M-† | 2893 | teacher | 29 | " | |
| D | Sullivan Mary C-† | 2893 | " | 30 | Springfield | |
| E | Sullivan Mary G-† | 2893 | secretary | 45 | here | |
| F | Sullivan Mary V-† | 2893 | teacher | 46 | " | |
| G | Troy Catherine C-† | 2893 | " | 38 | " | |
| K | Walsh Constance J-† | 2893 | " | 41 | " | |
| L | Ward Sarah-† | 2893 | at home | 90 | " | |
| M | Whalen Joan M-† | 2893 | teacher | 24 | " | |
| N | Zalla Louise M-† | 2893 | " | 69 | " | |





Ward 11—Precinct 3

CITY OF BOSTON

LIST OF RESIDENTS 20 YEARS OF AGE AND OVER

NON-CITIZENS INDICATED BY [*]
FEMALES INDICATED BY [†]

AS OF

JANUARY 1, 1954

THOMAS F. SULLIVAN, *Chairman*
GERTRUDE A. PFAU, *Secretary*
PERLIE DYAR CHASE
JOSEPH RUSSO
DAVID LASKER

Listing Board.

| Page. | Letter. | FULL NAME. | Residence, Jan. 1, 1954. | Occupation. | Supposed Age. | Reported Residence, Jan. 1, 1953. |
|-------|---------|------------|--------------------------------|-------------|------------------|--------------------------------------|
| | | | | | | Street and Number. |

3001

Brinton Street

| | | | | | |
|---|--------------------|-----|------------|----|----------------|
| A | Bush Gertrude-† | 9 | housewife | 56 | 33 Kingsbury |
| B | Bush Thomas J | 9 | factorywkr | 45 | 33 " |
| C | Cormier Helen-† | 9 | housewife | 31 | here |
| D | Cormier Joseph L | 9 | composer | 37 | " |
| E | Belban Laura-† | 9 | housewife | 69 | " |
| F | Harris Mabel-† | 9 | " | 59 | " |
| G | Harris William B | 9 | clerk | 60 | " |
| H | Marino Anthony | 9 | machinist | 40 | " |
| K | Marino Margaret-† | 9 | housewife | 40 | " |
| L | Smith Laura-† | 9 | waitress | 50 | " |
| M | Smith Laura-† | 9 | " | 24 | " |
| N | Olmstead Blanche-† | 10 | housewife | 30 | 59 Hollander |
| O | Isaacs Evelyn-† | 10A | " | 35 | 617 Shawmut av |
| P | Isaacs Louis S | 10A | clerk | 39 | 617 " |
| R | O'Leary Jeremiah F | 11 | laborer | 74 | here |
| S | O'Leary Nellie G-† | 11 | at home | 70 | " |
| T | O'Leary Mary G-† | 11 | stitcher | 76 | " |
| U | Burton Blanche L-† | 11 | nurse | 71 | 12 Brinton |
| V | Colbey Fred | 11 | laborer | 85 | 12 " |
| W | Woods Edgar | 11 | chauffeur | 36 | here |
| X | Woods Irene-† | 11 | housewife | 31 | " |
| Y | Shumilla Adam S | 11 | chauffeur | 42 | " |
| Z | Shumilla Mabel-† | 11 | housewife | 41 | " |

3002

| | | | | | |
|---|------------------|-----|-------------|----|-------------|
| A | Estella Joseph | 11 | printer | 22 | " |
| B | Estella Marion-† | 11 | housewife | 22 | " |
| C | Maniface Earl | 11 | electrician | 26 | " |
| D | Maniface Mary-† | 11 | clerk | 20 | " |
| E | Deagle Irene-† | 14 | housewife | 29 | 6 Codman pk |
| F | Deagle John | 14 | warehouse | 28 | 6 " |
| G | Winder Frances-† | 14A | at home | 78 | here |

Cardington Street

| | | | | | |
|---|-------------------|---|------------|----|------|
| H | Falso Frederick | 1 | ironwkr | 44 | here |
| K | Falso Nicoletta-† | 1 | housewife | 48 | " |
| L | McLaurin Helen-† | 1 | factorywkr | 29 | " |
| M | McLaurin James W | 1 | machinist | 31 | " |

| Page. | Letter. | FULL NAME. | Residence, Jan. 1, 1954. | Occupation. | Supposed Age. | Reported Residence, Jan. 1, 1953. | Street and Number. |
|-------|---------|------------|--------------------------------|-------------|------------------|--------------------------------------|--------------------|
|-------|---------|------------|--------------------------------|-------------|------------------|--------------------------------------|--------------------|

Cardington Street—Continued

| | | | | | | | |
|-------------|--|----------------------|-----------------|-------------|----|---------------|--|
| N | | McKay Mary M-† | 2 | clerk | 62 | here | |
| O | | Flaherty Charles | 2 | " | 24 | " | |
| P | | Flaherty Mary-† | 2 | nurse | 21 | " | |
| R | | Flaherty Minnie-† | 2 | housewife | 54 | " | |
| S | | Hatton Violet-† | 3 | factorywkr | 43 | " | |
| T | | McFarland Margaret-† | 3 | housewife | 26 | " | |
| U | | McFarland Patrick | 3 | U S M C | 25 | " | |
| V | | Perez Dorothy-† | 3 $\frac{1}{2}$ | saleswoman | 24 | " | |
| W | | Perez Pedro | 3 $\frac{1}{2}$ | technician | 26 | " | |
| X | | Yout Anna J-† | 4 | packer | 25 | " | |
| Y | | Yout William | 4 | operator | 28 | " | |
| Z | | Crosby Clair A-† | 4 | " | 38 | " | |
| 3003 | | | | | | | |
| A | | Crosby Walter T | 4 | mechanic | 41 | " | |
| B | | Field Sara E-† | 5 | housewife | 69 | " | |
| C | | Richardson Agnes S-† | 5 | secretary | 63 | " | |
| D | | Tellis Charles L | 5 | clerk | 48 | " | |
| E | | Tellis Martie-† | 5 | presser | 37 | " | |
| F | | O'Connell Ellen M-† | 6 | housekeeper | 64 | " | |
| G | | O'Connell Thomas J | 6 | custodian | 61 | " | |
| H | | Sullivan Edward J | 6 | accountant | 30 | " | |
| K | | Sullivan Gerard | 6 | shipper | 24 | " | |
| L | | Sullivan Mary A-† | 6 | inspector | 60 | " | |
| M | | Donoghue Edward F | 6 | chauffeur | 31 | 7 Cornelia et | |
| N | | Farmer George T | 6 | printer | 55 | here | |
| O | | Farmer Helen L-† | 6 | housewife | 54 | " | |
| P | | Sullivan John L | 6 | chauffeur | 37 | " | |
| R | | Vafley Walter F | 6 | " | 58 | " | |
| S | | Hurney Michael F | 7 | retired | 77 | " | |
| T | | Hurney Winifred T-† | 7 | housewife | 62 | " | |
| U | | Gonsales Julo | 7 | laborer | 31 | " | |
| V | | Gonsales Mary-† | 7 | factorywkr | 31 | " | |
| W | | Robinson Benjamin | 7 | laborer | 37 | " | |
| X | | Robinson Rose D-† | 7 | stitcher | 35 | " | |
| Y | | Lord Edward L | 9 | clerk | 53 | " | |
| Z | | Lord Mary R-† | 9 | domestic | 48 | " | |
| 3004 | | | | | | | |
| A | | Charles Minnie O-† | 9 | stitcher | 35 | " | |
| B | | Harris Elijah P | 9 | machinist | 33 | " | |
| C | | Harris Luverna-† | 9 | stitcher | 31 | " | |

| Page. | Letter. | FULL NAME. | Residence, Jan. 1, 1954. | Occupation. | Supposed Age. | Reported Residence, Jan. 1, 1953. |
|-------|---------|------------|--------------------------------|-------------|------------------|--------------------------------------|
| | | | | | | Street and Number. |

Cobden Street

| | | | | | | |
|-------------|--|----------------------|----|------------|----|------------|
| F | | Flack Robert | 1 | laborer | 22 | here |
| D | | Frazer Lawrence | 1 | porter | 57 | " |
| E | | Frazer Rachel-† | 1 | housewife | 48 | " |
| G | | Baker Dayton | 1 | oiler | 44 | " |
| H | | Baker Thelma-† | 2 | housewife | 35 | " |
| K | | Libbey James E | 3 | mechanic | 35 | " |
| L | | Libbey Marie-† | 3 | housewife | 33 | " |
| M | | Turcotte Catherine-† | 3 | " | 63 | " |
| N | | Turcotte Francis X | 3 | U S A | 21 | " |
| O | | Archer Carrie E-† | 4 | housewife | 60 | " |
| P | | Archer James A | 4 | clerk | 65 | " |
| R | | Archer Lucille M-† | 4 | dressmkr | 25 | " |
| S | | Grice Anna-† | 5 | housewife | 69 | " |
| T | | McLaurin Erma-† | 5 | " | 48 | " |
| U | | McLaurin Marie-† | 5 | typist | 29 | " |
| V | | McLaurin Theodora-† | 5 | housewife | 21 | " |
| W | | McLaurin William | 5 | surveyor | 25 | " |
| X | | Nordahl Ruth L-† | 8 | supervisor | 45 | " |
| Y | | Strom Elias C | 8 | gardener | 80 | " |
| Z | | Strom Esther E-† | 8 | housewife | 79 | " |
| 3005 | | | | | | |
| A | | McCarthy Charles | 15 | machinist | 42 | " |
| B | | McCarthy Margaret-† | 15 | housewife | 39 | " |
| C | | Coughlin Helen-† | 15 | instructor | 59 | " |
| D | | Ruck Honora-† | 15 | housewife | 65 | " |
| E | | Garrity Margaret M-† | 16 | matron | 45 | " |
| F | | Hannan Charles L | 16 | chauffeur | 26 | " |
| G | | Imbrogna Vincenyo | 17 | barber | 55 | " |
| K | | Triese Gustav | 19 | laborer | 58 | " |
| L | | Triese Martha-† | 19 | housewife | 57 | " |
| M | | Coleman George | 20 | laborer | 35 | " |
| N | | Coleman Mary-† | 20 | housewife | 32 | " |
| O | | Mosbey Julian | 20 | laborer | 34 | " |
| P | | Mosbey Thelma-† | 20 | dietitian | 38 | " |
| R | | Thomas Dorothy-† | 21 | housewife | 25 | Wash'n D C |
| S | | Thomas William E | 21 | U S N | 27 | " |
| T | | Zelan Hilda-† | 21 | housewife | 45 | here |
| U | | Kelleher Frances-† | 22 | " | 66 | " |
| V | | Kelleher Patrick | 22 | laborer | 70 | " |
| W | | Kelleher Raymond | 22 | shipper | 26 | " |
| X | | Morgan Dorothea-† | 22 | operator | 30 | " |

| Page. | Letter. | FULL NAME. | Residence, Jan. 1, 1954. | Occupation. | Supposed Age. | Reported Residence, Jan. 1, 1953. Street and Number. |
|-------|---------|------------|--------------------------------|-------------|------------------|--|
|-------|---------|------------|--------------------------------|-------------|------------------|--|

Cobden Street—Continued

| | | | | | | |
|-------------|--|--------------------|----------|--------------|----|-------------------|
| Y | | Shavers Inez E-† | 24 | housewife | 36 | here |
| Z | | Shavers Robert F | 24 | U S C G | 37 | " |
| 3006 | | | | | | |
| A | | Comeau Ethel-† | 25 | clerk | 45 | " |
| B | | Comeau John | 25 | electrician | 47 | " |
| C | | Motherway James | 25 | messenger | 53 | " |
| D | | Motherway Mary-† | 25 | housewife | 51 | " |
| E | | Petes Thelma-† | 26 | " | 32 | 147 Harrishof |
| F | | Petes Wilfred | 26 | upholsterer | 26 | 147 " |
| G | | Walker Charles B | 26 | laborer | 56 | 147 " |
| H | | Walker Eva-† | 26 | housewife | 54 | 147 " |
| K | | Jackson Clarence | 27 | entertainer | 38 | here |
| L | | Jackson Estelle-† | 27 | housewife | 38 | " |
| M | | Jones Cynthia F-† | 27 | supervisor | 33 | " |
| N | | Jones Irving | 27 | operator | 27 | " |
| O | | DeSilva Andre M | 27 | laborer | 43 | " |
| P | | Kenswil Ernest A | 28 | retired | 75 | " |
| R | | Kenswil Martha C-† | 28 | housewife | 74 | " |
| S | | Davis Emily-† | rear 28A | " | 50 | " |
| T | | Davis Granville A | " 28A | teacher | 49 | " |
| U | | Pope Chauncey | 29 | cleaner | 31 | " |
| V | | Pope Francell-† | 29 | housewife | 27 | " |
| W | | Foster Patricia-† | 29 | clerk | 21 | 219 W Springfield |
| Y | | Mayo Ruth-† | 29 | housewife | 44 | here |
| X | | Ward F Rebecca-† | 29 | clerk | 40 | " |
| Z | | Allen Marie-† | 30 | stenographer | 24 | " |
| 3007 | | | | | | |
| A | | Allen Milton | 30 | cleaner | 33 | " |
| B | | Southwick Eugene | 30 | laborer | 37 | " |
| C | | Southwick Marie-† | 30 | housewife | 30 | " |
| D | | Abrams Blanche-† | rear 30 | " | 34 | " |
| E | | Abrams Edwin | " 30 | U S A | 39 | " |
| F | | Greenidge Mabel-† | " 30 | housewife | 55 | " |
| G | | Greenidge Reynold | " 30 | retired | 69 | " |
| H | | Coleman Mary E-† | 32 | housewife | 54 | " |
| K | | Coleman Ralph | 32 | mechanic | 55 | " |
| L | | Cohen Dorothy-† | 32 | presser | 22 | " |
| M | | Cohen Leroy | 32 | laborer | 30 | " |
| N | | Brooks Lillian-† | 32 | housewife | 62 | " |
| P | | Roberts Rufus | 32 | laborer | 29 | " |
| O | | Roberts Theresa-† | 32 | housewife | 23 | " |

| Page. | Letter. | FULL NAME. | Residence, Jan. 1, 1954. | Occupation. | Suppressed Age. | Reported Residence, Jan. 1, 1953. |
|-------|---------|------------|--------------------------------|-------------|--------------------|--------------------------------------|
| | | | | | | Street and Number. |

Cobden Street—Continued

| | | | | | | |
|-------------|--|----------------------|----|-----------|----|-----------|
| R | | Berggren Harold | 33 | laborer | 20 | here |
| S | | Berggren Helen-† | 33 | housewife | 37 | " |
| T | | Reiser George | 33 | chauffeur | 46 | " |
| U | | Reiser Mary-† | 33 | clerk | 42 | " |
| V | | Bocanfuso Alfred | 33 | laborer | 33 | " |
| W | | Bocanfuso Florence-† | 33 | housewife | 29 | " |
| X | | Bocanfuso Pasquale | 33 | glazer | 39 | " |
| Y | | Hight Edwin | 34 | mechanic | 34 | " |
| Z | | Hight Retta-† | 34 | housewife | 31 | " |
| 3008 | | | | | | |
| A | | O'Leary Eva-† | 34 | " | 56 | " |
| B | | O'Leary Thomas J | 34 | laborer | 56 | " |
| C | | Wayne Eileen-† | 34 | clerk | 22 | " |
| D | | MacKinnon Colin F | 34 | laborer | 57 | " |
| E | | MacKinnon Edwin J | 34 | U S A | 22 | " |
| F | | MacKinnon Martha-† | 34 | operator | 47 | " |
| G | | Sylvester Margaret-† | 34 | waitress | 25 | " |
| K | | Andrews Dorothy-† | 35 | housewife | 33 | 59 Regent |
| H | | Andrews Walter H | 35 | chauffeur | 35 | 59 " |
| L | | Dunton Gladys-† | 35 | housewife | 62 | here |
| M | | Andrews Gertrude M-† | 35 | " | 32 | " |
| N | | Andrews Josephus C | 35 | forgery | 36 | " |
| O | | Watson Esther F-† | 36 | housewife | 63 | " |
| P | | Watson Peter | 36 | mechanic | 67 | " |
| R | | Watson Robert J | 36 | U S A | 21 | " |
| S | | Rose Clarissa-† | 36 | housewife | 27 | " |
| T | | Rose Quentin | 36 | laborer | 37 | " |
| U | | Roberts Emily-† | 36 | stitcher | 36 | " |
| V | | Rose Harriett E-† | 36 | housewife | 75 | " |
| W | | Rose Willis W | 36 | retired | 79 | " |
| X | | West George | 37 | salesman | 29 | " |
| Y | | West Marie-† | 37 | housewife | 29 | " |
| Z | | O'Donnell Mary R-† | 37 | " | 47 | " |
| 3009 | | | | | | |
| A | | O'Donnell William F | 37 | chauffeur | 48 | " |
| B | | O'Donnell Barbara-† | 37 | housewife | 22 | " |
| C | | O'Donnell William F | 37 | diemkr | 23 | " |
| D | | Corbin Louisa-† | 38 | stitcher | 39 | " |
| E | | Ford James | 38 | butcher | 31 | " |
| F | | Ford Shirley-† | 38 | stitcher | 27 | " |
| G | | Rose Erminie-† | 38 | housewife | 47 | " |

| Page. | Letter. | FULL NAME. | Residence, Jan. 1, 1954. | Occupation. | Supposed Age. | Reported Residence, Jan. 1, 1953, Street and Number. |
|-------|---------|------------|--------------------------------|-------------|------------------|--|
|-------|---------|------------|--------------------------------|-------------|------------------|--|

Cobden Street—Continued

| | | | | | | |
|-------------|--|-----------------------|----|-----------|----|----------------|
| H | | Rose Willis | 38 | operator | 50 | here |
| K | | Brenckle Ernest | 38 | chauffeur | 38 | " |
| L* | | Campbell Donald A | 38 | laborer | 59 | " |
| M | | Campbell Donald E | 38 | inspector | 26 | " |
| o | | Campbell Florence M-† | 38 | housewife | 41 | " |
| N | | Campbell Francis | 38 | U S A | 22 | " |
| P | | Campbell Vincent J | 38 | machinist | 25 | " |
| R | | Gannon William | 39 | mechanic | 40 | " |
| S | | Long Alfred | 39 | carpenter | 65 | " |
| T | | Foley Timothy | 39 | retired | 79 | " |
| U | | Foster James G | 39 | welder | 54 | " |
| V | | Foster Kathryn-† | 39 | housewife | 41 | " |
| W | | Collins Frederick | 39 | rigger | 32 | " |
| X | | Collins Marion-† | 39 | housewife | 33 | " |
| Z* | | Richards Florence-† | 40 | " | 78 | " |
| Y | | Richards Francesco | 40 | retired | 78 | " |
| 3010 | | | | | | |
| A | | Novello Guy | 40 | clerk | 35 | " |
| B | | Novello Josephine-† | 40 | housewife | 33 | " |
| C | | Ferrara Rocco | 40 | merchant | 46 | " |
| D | | Richardi Louisa-† | 40 | housewife | 46 | " |
| E | | Bee Jesse E | 44 | laborer | 23 | " |
| F | | Toomer Birdell-† | 44 | housewife | 43 | " |
| G | | Toomer William | 44 | porter | 43 | " |
| H | | Blanchete Adolphe | 44 | painter | 55 | " |
| K | | Blanchete Prudence-† | 44 | housewife | 50 | " |
| L | | Coy Clackson | 44 | laborer | 32 | " |
| N | | Bell Mary E-† | 46 | housewife | 73 | 22 Westminster |
| M | | Bell Thomas | 46 | retired | 76 | 22 " |
| o | | Sprau John | 46 | clerk | 23 | here |
| P* | | Sprau Margaret-† | 46 | housewife | 64 | " |
| R | | Lentz Elaine-† | 48 | operator | 29 | " |
| s | | Lentz Louise-† | 48 | housewife | 67 | " |

Codman Park

| | | | | | | |
|---|--|---------------------|---|-------------|----|--------------|
| T | | Doyle Louis D | 5 | electrician | 30 | 210 Highland |
| U | | Edson Margaret M-† | 5 | housewife | 32 | here |
| v | | Edson William | 5 | laborer | 35 | " |
| w | | Ratelle Catherine-† | 5 | attendant | 50 | " |
| x | | Golden Mabel-† | 5 | factorywkr | 49 | " |

| Page. | Letter. | FULL NAME. | Residence, Jan. 1, 1954. | Occupation. | Supposed Age. | Reported Residence, Jan. 1, 1953. |
|-------|---------|------------|--------------------------------|-------------|------------------|--------------------------------------|
| | | | | | | Street and Number. |

Codman Park—Continued

| | | | | | | |
|-------------|--|--------------------------|----|------------|----|--------------|
| Y | | Golden Perce P | 5 | clerk | 50 | here |
| Z | | Gray Ella T-† | 5 | housewife | 50 | " |
| 3011 | | | | | | |
| A | | Gray Ernest H | 5 | chauffeur | 49 | " |
| B* | | Carignan Fabiola-† | 5 | housewife | 52 | " |
| C | | Carignan Lucien | 5 | carpenter | 50 | " |
| D | | Gass Francis L | 6 | chauffeur | 58 | " |
| E | | Gass Mary A-† | 6 | waitress | 61 | " |
| F | | Dalton Catherine A-† | 6 | housewife | 43 | " |
| G | | Dalton Oswald F | 6 | paymaster | 45 | " |
| H | | Stewart Lena-† | 6 | at home | 77 | " |
| K | | Stewart Maurice | 6 | assembler | 30 | " |
| L | | Stewart Vivian A-† | 6 | clerk | 35 | " |
| M | | Carpentier Myrtle M-† | 6 | shoewkr | 55 | 10 Brinton |
| N | | Carpentier Paul V | 6 | " | 50 | 10 " |
| O | | Curit Irving L | 6 | retired | 89 | 10 " |
| P | | Dionne Donald A | 6 | student | 21 | 10 " |
| S | | Houghton Florence M-† | 6 | buyer | 51 | here |
| R | | Houghton Jean M-† | 6 | nurse | 29 | " |
| T | | Houghton Lawrence B | 6 | pipefitter | 25 | " |
| U | | DiMarino Helen B-† | 6 | housewife | 44 | " |
| V | | DiMarino John | 6 | chauffeur | 42 | " |
| W | | Fales Lester T | 9 | retired | 81 | " |
| X | | Fales Mabel E-† | 9 | housewife | 82 | " |
| Y | | Fales Russell L | 9 | shipper | 56 | " |
| Z | | Sprague Elizabeth H-† | 9 | housewife | 38 | " |
| 3012 | | | | | | |
| A | | Sprague George H | 9 | foreman | 38 | " |
| B | | Key Aurora-† | 9 | factorywkr | 58 | " |
| C | | Key Perley B | 9 | " | 60 | " |
| D | | McAuliffe Elizabeth-† | 9 | housewife | 48 | " |
| E | | McAuliffe Jeremiah | 9 | custodian | 53 | " |
| F | | Thomas Catherine C-† | 9 | housewife | 59 | " |
| G | | Thomas John H | 9 | clerk | 63 | " |
| H | | Johnson George L | 9 | attendant | 71 | 16 Weld Hill |
| K | | Johnson Harold L | 9 | " | 37 | 16 " |
| L | | Johnson Lydia L-† | 9 | housewife | 63 | 16 " |
| M | | D'Entremont Beatrice L-† | 10 | " | 48 | here |
| N | | D'Entremont Robert L | 10 | foreman | 50 | " |
| O | | D'Eon Isaie | 10 | machinist | 48 | " |
| P | | D'Eon Redina A-† | 10 | housewife | 44 | " |

| Page. | Letter. | FULL NAME. | Residence, Jan. 1, 1954. | Occupation. | Supposed Age. | Reported Residence, Jan. 1, 1953. Street and Number. |
|-------|---------|------------|--------------------------------|-------------|------------------|--|
|-------|---------|------------|--------------------------------|-------------|------------------|--|

Codman Park—Continued

| | | | | | |
|----|-------------------------|----|-------------|----|-------------|
| R | D'Entremont Ethel N-† | 10 | housewife | 44 | 9 Codman pk |
| S | D'Entremont Rita A-† | 10 | clerk | 53 | 9 " |
| T | D'Entremont Theodore G | 10 | seaman | 50 | 9 " |
| U* | Wile Gideon A | 10 | retired | 73 | here |
| V | Wile Henry A | 10 | maintenance | 47 | " |
| W | Wile Jean A-† | 10 | housewife | 47 | " |
| X | McEachern Archibald | 10 | engineer | 57 | 2 Fenwick |
| Y* | McEachern Elizabeth M-† | 10 | housewife | 55 | 2 " |
| Z* | Mills Louise M-† | 10 | at home | 78 | 2 " |

3013

| | | | | | |
|---|------------------------|----|--------------|----|------------|
| A | Conrod Dorothy H-† | 10 | housewife | 47 | here |
| B | Conrod Jeanette E-† | 10 | nurse | 22 | " |
| C | Wilson Nellie G-† | 15 | housewife | 49 | " |
| D | Wilson Peter J | 15 | photographer | 69 | " |
| E | Price Marjorie F-† | 15 | clerk | 20 | " |
| F | Price Michael F | 15 | chauffeur | 47 | " |
| G | Price Sevilla T-† | 15 | machinist | 38 | " |
| K | Nielsen Hans C | 15 | laborer | 69 | " |
| H | Nielsen Petra M-† | 15 | housewife | 67 | " |
| L | Beaton Florence A-† | 15 | laundrywkr | 56 | " |
| M | Beaton John A | 15 | laborer | 52 | " |
| N | Clifton Charlotte-† | 15 | housewife | 39 | Hyannis |
| O | Clifton James M | 15 | chauffeur | 46 | " |
| P | Warren Wayne P | 15 | attendant | 21 | " |
| R | Wojciechowski Anna-† | 15 | waitress | 50 | here |
| S | Wojciechowski Thomas P | 15 | U S N | 22 | " |
| U | Vecchia Lorraine E-† | 30 | housewife | 31 | " |
| V | Emery Albert C | 30 | U S N | 21 | " |
| W | Emery Helen M-† | 30 | beautician | 20 | 57 Wensley |
| X | Drayton Jean-† | 32 | housewife | 21 | here |
| Y | Drayton John | 32 | laborer | 24 | " |
| Z | Woodley Losseter | 32 | " | 20 | " |

3014

| | | | | | |
|---|---------------------|----|----------------|----|---|
| B | Mellon Agnes-† | 34 | housewife | 60 | " |
| C | Mellon Alexander | 34 | laborer | 60 | " |
| D | Pierce Albert | 34 | letter carrier | 32 | " |
| E | Coyle Mary-† | 35 | cook | 57 | " |
| F | Doherty William | 35 | laborer | 23 | " |
| G | Nehiley Dorothy B-† | 35 | housewife | 41 | " |
| H | Nehiley Wilfred G | 35 | laborer | 47 | " |
| K | Brown John | 36 | operator | 71 | " |

| Page. | Letter. | FULL NAME. | Residence, Jan. 1, 1934. | Occupation. | Supposed Age. | Reported Residence, Jan. 1, 1953. |
|-------|---------|------------|--------------------------------|-------------|------------------|--------------------------------------|
| | | | | | | Street and Number. |

Codman Park—Continued

| | | | | | |
|----|---------------------|----|-----------|----|---------------|
| L | Perry George | 36 | chauffeur | 51 | here |
| M | Pierson Ivar A | 36 | janitor | 58 | " |
| N | Pierson Margaret-† | 36 | housewife | 58 | " |
| P* | Neary Leo M | 37 | tailor | 61 | " |
| R | Neary Margaret I-† | 37 | housewife | 62 | " |
| S | Moritz Iza V-† | 38 | " | 39 | " |
| T | Moritz Ralph J | 38 | mechanic | 43 | " |
| U | Mendall Dorothy E-† | 38 | housewife | 20 | 187 Lamartine |
| V | Mendall Ralph H | 38 | cablewkr | 26 | 187 " |
| W | Postell Irene E-† | 39 | housewife | 65 | here |
| X | Goodrich John M | 39 | porter | 55 | " |
| Y | Goodrich Rose L-† | 39 | nurse | 46 | " |
| Z | Stancil Willard | 39 | U S C G | 22 | " |

3015

| | | | | | |
|---|-----------------------|----|-----------|----|------------|
| A | Coakley Katherine C-† | 40 | housewife | 21 | " |
| B | Coakley William E | 40 | welder | 28 | " |
| C | O'Keefe Helen-† | 40 | housewife | 20 | " |
| D | O'Keefe Raymond | 40 | laborer | 22 | " |
| E | Cotter Brendan R | 41 | U S A | 28 | " |
| F | Cotter Charles D | 41 | floorman | 27 | " |
| G | Cotter Francis W | 41 | laborer | 29 | " |
| H | Cotter Helen L-† | 41 | housewife | 58 | " |
| K | Cotter James A | 41 | clerk | 24 | " |
| L | Cotter Patricia-† | 41 | " | 33 | " |
| M | Shaughnessy Carol A-† | 42 | " | 21 | " |
| N | Shaughnessy Edna A-† | 42 | housewife | 43 | " |
| O | Shaughnessy John J | 42 | clerk | 46 | " |
| P | Shaughnessy William M | 42 | U S N | 22 | " |
| S | Byers Florence-† | 42 | housewife | 24 | " |
| R | Byers Frederick | 42 | painter | 25 | Weymouth |
| T | Banks Charles S | 43 | welder | 47 | here |
| U | Banks Katherine P-† | 43 | housewife | 42 | " |
| W | Banks Donald R | 43 | chauffeur | 21 | " |
| V | Banks Dorothy J-† | 43 | housewife | 21 | " |
| Y | McGough Ruth H-† | 44 | housewife | 38 | " |
| X | McGough William H | 44 | cutter | 47 | " |
| Z | Hennon Barbara A-† | 44 | housewife | 22 | 80 Calumet |

3016

| | | | | | |
|---|------------------|----|----------|----|-------------|
| A | Hennon William J | 44 | pressman | 25 | 80 " |
| B | Steeves Harvey | 45 | retired | 69 | 25 Marcella |
| C | Mendall Lewis R | 45 | " | 49 | here |

| Page. | Letter. | FULL NAME. | Residence, Jan. 1, 1954. | Occupation. | Supposed Age. | Reported Residence, Jan. 1, 1953, Street and Number. |
|-------|---------|------------|--------------------------------|-------------|------------------|--|
|-------|---------|------------|--------------------------------|-------------|------------------|--|

Codman Park—Continued

| | | | | | |
|----|------------------------|----|-------------|----|---------------|
| D | Mendell Ruth I-† | 45 | housewife | 47 | here |
| E | Hook Phyllis-† | 46 | " | 25 | Brookline |
| F | Hook Richard | 46 | mechanic | 26 | " |
| G | Ebbitson Catherine E-† | 46 | clerk | 20 | 1125 Dor av |
| K | Hall James N | 46 | U S C G | 21 | 1129 " |
| H | Hall Mabel E-† | 46 | operator | 21 | 1129 " |
| L | Riley Thomas J | 47 | laborer | 48 | here |
| M | Riley Ellen-† | 47 | housewife | 47 | " |
| N | Riley John J | 47 | clergyman | 21 | " |
| O | Mendell Lewis R | 48 | policeman | 28 | 46 Codman pk |
| P | Mendell Marilyn I-† | 48 | housewife | 26 | 46 " |
| T* | Cuthbert Patrick | 48 | welder | 28 | Ireland |
| R | Good Albina-† | 48 | housekeeper | 64 | here |
| S | Good Donald J | 48 | U S N | 27 | " |
| V | Good James A | 48 | shoewkr | 36 | " |
| U | Good Louise-† | 48 | housewife | 30 | " |
| W | McCarthy Catherine-† | 49 | " | 77 | " |
| X | McCarthy Charles | 49 | retired | 69 | " |
| Y | McCarthy Rita M-† | 49 | operator | 32 | " |
| Z | Rostin Barbara-† | 51 | " | 30 | 15 Rutland sq |

3017

| | | | | | |
|---|----------------------|-----|------------|----|---------------|
| A | Smith Catherine-† | 51 | housewife | 26 | here |
| B | Smith Harry | 51 | operator | 33 | " |
| C | DiBona Elizabeth C-† | 52 | counterwkr | 26 | California |
| E | Schacht Florence V-† | 52 | housewife | 59 | here |
| D | Schacht Fred W | 52 | warehouse | 60 | " |
| F | Walker Muriel-† | 53 | housewife | 40 | 17 Kensington |
| G | D'Entremont Louis | 53A | foreman | 50 | here |
| H | Doucette Anna-† | 53A | housewife | 46 | Medford |
| K | Doucette Francis | 53A | retired | 47 | " |
| L | Wiley Lillian-† | 54 | housewife | 59 | here |
| M | Malone Isabel M-† | 55 | " | 27 | " |
| N | Malone William E | 55 | U S N | 38 | " |
| O | Crafts Pauline M-† | 56 | housewife | 37 | Texas |
| P | Crafts Richard H | 56 | printer | 27 | " |
| R | Fisher Christine M-† | 56 | housewife | 60 | here |
| S | Fisher George C | 56 | welder | 32 | " |
| T | Fisher Marion A-† | 56 | stitcher | 24 | " |
| W | Porter Herbert A | 57 | broker | 42 | " |
| U | Toomey Emma L-† | 57 | housewife | 38 | " |
| V | Toomey Michael J | 57 | chauffeur | 44 | " |

| Page. Letter. | FULL NAME. | Residence, Jan. 1, 1954. | Occupation. | Supposed Age. | Reported Residence, Jan. 1, 1953. |
|------------------|------------|--------------------------------|-------------|------------------|--------------------------------------|
| | | | | | Street and Number. |

Codman Park—Continued

| | | | | | |
|-------------|------------------------|----|------------|----|------------------------|
| X | Bell Dolores-† | 57 | housewife | 31 | 53 Norfolk |
| Y | Prescott Anna-† | 57 | " | 45 | here |
| Z | Prescott Samuel R | 57 | chauffeur | 43 | " |
| 3018 | | | | | |
| A | Lande Anna-† | 58 | housewife | 53 | " |
| B | Lande Richard | 58 | painter | 73 | " |
| C* | Peterson Annette-† | 59 | housewife | 61 | " |
| D* | Zvejnicka Erna-† | 59 | operator | 30 | " |
| E* | Zvejnicka Robert | 59 | fisherman | 28 | " |
| F | Thibault Felix J | 59 | retired | 77 | " |
| G | Thibault Leona-† | 59 | housewife | 70 | " |
| H | Thibault Mary L-† | 59 | chemist | 36 | " |
| K | Griffin Mary A-† | 59 | matron | 54 | " |
| L | Kenney Francis R | 59 | clerk | 26 | 168 Crowley-Rogers Way |
| M | Kenney Rita J-† | 59 | housewife | 28 | here |
| N | Cordice Conrad | 60 | retired | 63 | " |
| O | Cordice Constance-† | 60 | clerk | 33 | " |
| P | Tierney John R | 61 | draftsman | 26 | Quincy |
| R | Tierney Marie C-† | 61 | housewife | 23 | here |
| S* | Murphy Mary A-† | 61 | at home | 78 | " |
| U* | O'Connor Esther-† | 61 | " | 65 | " |
| T | O'Connor Thomas | 61 | retired | 65 | " |
| V | Kahps Alfred | 61 | U S N | 39 | " |
| W | Kahps Emma-† | 61 | housewife | 74 | " |
| X | Leighton Agnes T-† | 62 | " | 65 | " |
| Y | Leighton Charles H | 62 | teacher | 28 | " |
| Z | Leighton Fred L | 62 | retired | 72 | " |
| 3019 | | | | | |
| A | Wilfert Mary A-† | 62 | at home | 70 | " |
| B | Boyd Hortense-† | 64 | operator | 29 | " |
| C | Fields Adrian | 64 | clerk | 27 | " |
| D | Striggles Gloria-† | 64 | housewife | 24 | " |
| E | Striggles Matthew | 64 | presser | 27 | " |
| F | Franzi Ellen-† | 65 | housewife | 46 | " |
| H | Dixon Josephine M-† | 65 | " | 27 | " |
| G | Dixon Leroy L | 65 | seaman | 30 | " |
| L | Winton Aurelia N-† | 66 | housewife | 38 | " |
| M | Winton Lincoln H | 66 | technician | 41 | " |
| O | Cottreau Edmond | 67 | chef | 39 | " |
| P | Cottreau Genevieve-† | 67 | clerk | 38 | " |
| R | McLeary Helen-† | 67 | housewife | 35 | " |
| S | Benjaminson Marion A-† | 67 | " | 43 | " |

| Page. | Letter. | FULL NAME. | Residence, Jan. 1, 1934. | Occupation. | Supposed Age. | Reported Residence, Jan. 1, 1953. | Street and Number. |
|-------|---------|------------|--------------------------------|-------------|------------------|--------------------------------------|--------------------|
|-------|---------|------------|--------------------------------|-------------|------------------|--------------------------------------|--------------------|

Codman Park—Continued

| | | | | | | |
|----|----------------------|----|-------------|----|------|--|
| T | Benjaminsen Oscar B | 67 | painter | 51 | here | |
| U | Benjaminsen Robert B | 67 | student | 20 | " | |
| V | Smith Andrew J | 68 | chauffeur | 38 | " | |
| W* | Smith Elizabeth J-† | 68 | socialwkr | 33 | " | |
| X | Cordice Albert V | 68 | trucker | 26 | " | |
| Y | Cordice Florence B-† | 68 | housewife | 56 | " | |
| Z | Cordice Richard C | 68 | electrician | 28 | " | |

3020

| | | | | | | |
|---|---------------------|----|-------------|----|------|---------|
| A | Wright Hattie-† | 69 | housewife | 22 | " | |
| B | Wright Sherman | 69 | chauffeur | 24 | 61 | Lenox |
| C | Morris Milton | 69 | attendant | 29 | 46 | Hampden |
| D | Williams Horace | 69 | laborer | 27 | 46 | " |
| E | Gordon John W | 69 | operator | 28 | here | |
| F | Gordon Viola M-† | 69 | housewife | 26 | " | |
| G | Thomas Edward F | 70 | U S A | 22 | 6 | Corliss |
| H | Thomas Jean F-† | 70 | housewife | 20 | 6 | " |
| K | Knox Marie C-† | 70 | presser | 26 | here | |
| L | Rabita Ella-† | 70 | housewife | 58 | " | |
| M | Rabita Liborio | 70 | tinsmith | 66 | " | |
| N | Johnson Christine-† | 71 | housewife | 31 | " | |
| O | Johnson Harry | 71 | laborer | 34 | " | |
| P | DeBury Cora C-† | 71 | housewife | 64 | " | |
| R | DeBury Cyril V | 71 | salesman | 65 | " | |
| T | Barker Claretta-† | 72 | clerk | 20 | " | |
| U | Scott Elizabeth-† | 72 | housewife | 39 | " | |
| V | Scott Henry T | 72 | chemist | 36 | " | |
| W | Woodford Albert M | 73 | testman | 27 | " | |
| X | Woodford Marion E-† | 73 | housewife | 23 | " | |
| Y | Waters Helen P-† | 73 | housekeeper | 27 | " | |
| Z | Waters Patrick J | 73 | retired | 51 | " | |

3021

| | | | | | | |
|---|-----------------------|----|-----------|----|------------|--|
| A | Sinanian Harry | 73 | printer | 33 | " | |
| B | Sinanian Margaret R-† | 73 | housewife | 27 | " | |
| C | Hughes Thomas M | 74 | salesman | 32 | " | |
| D | Noumi Anthony A | 74 | " | 35 | " | |
| E | Noumi Gertrude A-† | 74 | housewife | 36 | " | |
| F | Conti Ethel M-† | 76 | " | 36 | New Jersey | |
| G | Conti Thomas F | 76 | machinist | 38 | " | |
| H | Grenon Dorothy E-† | 76 | nurse | 42 | Cambridge | |
| K | Goggin Anna F-† | 78 | housewife | 33 | here | |
| L | Goggin John G | 78 | merchant | 42 | " | |

| Page. | Letter. | FULL NAME. | Residence, Jan. 1, 1934. | Occupation. | Supposed Age. | Reported Residence, Jan. 1, 1933. |
|-------|---------|------------|--------------------------------|-------------|------------------|--------------------------------------|
| | | | | | | Street and Number. |

Codman Park—Continued

| | | | | | |
|-------------|--------------------|----|-------------|----|--------------|
| M | Spillane Patrick J | 78 | policeman | 37 | here |
| N | Bond Joshua O | 80 | electrician | 35 | 88 Walnut av |
| O | Gaston Willie J | 80 | U S M C | 21 | 39 Homestead |
| P | Smith Lily B-† | 80 | shoewkr | 28 | 1 Ottawa |
| R | Blake Claudia M-† | 82 | cigarwkr | 28 | 1182 Tremont |
| S | Blake Willie J | 82 | pressman | 28 | 1182 “ |
| U | Burwell Oliver | 84 | laborer | 39 | here |
| V | Burwell Marion-† | 84 | housewife | 35 | “ |
| W | Nelms Mayola-† | 84 | clerk | 45 | “ |
| X | Bushfan Charles M | 85 | machinist | 33 | “ |
| Y | Bushfan Elsie S-† | 85 | clerk | 35 | “ |
| Z* | Avery Dellis C-† | 85 | housewife | 38 | “ |
| 3022 | | | | | |
| A | Avery George | 85 | operator | 42 | “ |

Codman Place

| | | | | | |
|----|--------------------|---|------------|----|------|
| B | DiBella Charles | 1 | agent | 62 | here |
| C | DiBella Francis | 1 | technician | 24 | “ |
| D | DiBella Isabella-† | 1 | matron | 64 | “ |
| E | DiBella Theresa-† | 1 | clerk | 27 | “ |
| F | DiBella William | 1 | student | 25 | “ |
| G | Hill Kathleen-† | 2 | housewife | 34 | “ |
| H | Hill Thomas | 2 | machinist | 37 | “ |
| K | Reid David J | 3 | laborer | 21 | “ |
| L | Reid Harry | 3 | welder | 46 | “ |
| M* | Reid Dora M-† | 3 | waitress | 41 | “ |
| N* | Lyle Helen M-† | 3 | at home | 61 | “ |
| O | Mason Freeman | 5 | retired | 77 | “ |
| P | Mason Sarah M-† | 5 | housewife | 75 | “ |

Corliss Street

| | | | | | |
|---|---------------------|---|-----------|----|------|
| R | Carroll Josephine-† | 2 | housewife | 67 | here |
| S | Carroll William F | 2 | merchant | 36 | “ |
| T | Hassett George H | 2 | retired | 69 | “ |
| U | Hassett Walter T | 2 | “ | 79 | “ |
| V | Jackson Evelyn-† | 2 | housewife | 27 | “ |
| W | Boyd Hugh A | 3 | linesman | 21 | “ |
| X | Boyd Mary-† | 3 | housewife | 53 | “ |
| Y | Chigas Jacob | 3 | stitcher | 64 | “ |

| Page, | Letter, | FULL NAME, | Residence, Jan. 1, 1954. | Occupation, | Supposed Age, | Reported Residence, Jan. 1, 1953, Street and Number. |
|-------|---------|------------|--------------------------------|-------------|------------------|--|
|-------|---------|------------|--------------------------------|-------------|------------------|--|

Corliss Street—Continued

| | | | | | | |
|----|--|-----------------------|----|------------|----|--------|
| z | | Chigas Mary-† | 3 | stitcher | 58 | here |
| | | 3023 | | | | |
| A* | | Klemas Adolph | 3 | clerk | 48 | " |
| B* | | Klemas Maria-† | 3 | operator | 43 | " |
| D | | Howell Marie-† | 4 | housewife | 33 | " |
| E | | Howell Oliver | 4 | assembler | 38 | " |
| H | | Kaunelis Anthony | 5 | retired | 67 | " |
| K | | Kaunelis Edward | 5 | teacher | 26 | " |
| L | | Kaunelis Emily-† | 5 | housewife | 62 | " |
| M* | | Greenberg Elna-† | 5 | operator | 34 | " |
| N | | Fernandez Ida-† | 6 | housewife | 36 | " |
| O* | | Fernandez Manuel | 6 | mechanic | 45 | " |
| P | | Haley David | 7 | painter | 50 | " |
| R | | Haley Eva-† | 7 | housewife | 49 | " |
| S | | Haley Jean-† | 7 | clerk | 22 | " |
| T | | Pope Frances E-† | 7 | stitcher | 30 | " |
| U | | Pope Mayfield | 7 | cleaner | 40 | " |
| W | | Doctor Richard | 7 | laborer | 36 | " |
| v | | Doctor Sally-† | 7 | saleswoman | 36 | " |
| X | | Jones James | 9 | porter | 29 | " |
| Y | | Jones Lula-† | 9 | housewife | 60 | " |
| z | | Parkman Cenella-† | 9 | presser | 33 | " |
| | | 3024 | | | | |
| A | | Parkman Marion | 9 | laborer | 33 | " |
| B | | LeBlanc Edgar | 9 | machinist | 51 | " |
| C | | LeBlanc Estelle-† | 9 | housewife | 41 | " |
| D | | Brinkley Ailous | 9 | assembler | 36 | Newton |
| E | | Brinkley Ethel S-† | 9 | housewife | 34 | " |
| K* | | Kraulitis Elizabeth-† | 11 | " | 41 | " |
| F* | | Kraulitis Voldemar | 11 | carpenter | 49 | here |
| G | | Conley Helen-† | 11 | housewife | 32 | " |
| H | | Conley Joseph | 11 | fireman | 32 | " |
| L* | | Berzins Alexander | 11 | machinist | 33 | " |
| M* | | Berzins Austra-† | 11 | housewife | 32 | " |

Dennison Street

| | | | | | | |
|---|--|-------------------|---|-----------|----|------|
| N | | Mirkin Mitchel | 4 | salesman | 54 | here |
| O | | Mirkin Vera-† | 4 | broker | 43 | " |
| P | | Rubinstein Lisa-† | 4 | housewife | 70 | " |
| R | | Rubinstein Louis | 4 | salesman | 69 | " |

| Page. | Letter. | FULL NAME. | Residence, Jan. 1, 1954. | Occupation. | Supposed Age. | Reported Residence, Jan. 1, 1953. |
|----------------------------------|---------|---------------------|--------------------------------|-------------|------------------|--------------------------------------|
| | | | | | | Street and Number. |
| Dennison Street—Continued | | | | | | |
| S | | White Charles | 5 | chauffeur | 45 | here |
| T | | White Irene-† | 5 | waitress | 41 | " |
| V | | Casipit Felix | 6 | clerk | 21 | " |
| W | | Casipit Felix | 6 | engineer | 53 | " |
| U | | Casipit Mary-† | 6 | housewife | 36 | " |
| X | | Areglado Mary N-† | 6 | laborer | 37 | " |
| Y* | | Areglado Richard G | 6 | clerk | 46 | " |
| Z | | Isaacs Marie N-† | 6 | technician | 25 | " |
| 3025 | | | | | | |
| A | | Isaacs Oliver W | 6 | shipper | 30 | " |
| B | | Venezia George | 6 | foreman | 40 | " |
| C | | Dunham Anna-† | 7 | teacher | 29 | New Jersey |
| D | | Dunham John | 7 | student | 29 | " |
| E | | Graglia Angelo | 7 | mechanic | 33 | here |
| F | | Graglia Felix | 7 | laborer | 76 | " |
| G | | Graglia Milinia-† | 7 | housewife | 70 | " |
| H | | Orlich Frances-† | 8 | " | 37 | " |
| K | | Orlich Jerome | 8 | laborer | 39 | " |
| L | | McKinney Amanda-† | 8 | housewife | 27 | " |
| M | | McKinney Aubrey R | 8 | clerk | 43 | " |
| N | | McKinney George G | 8 | " | 35 | " |
| O | | Lam Esther-† | 9 | maid | 66 | " |
| P | | DaLomba Barbara-† | 9 | clerk | 33 | " |
| R | | DaLomba Joseph | 9 | cook | 40 | " |
| S | | Harrison George T | 9 | laborer | 35 | " |
| T | | Harrison Olive C-† | 9 | housewife | 60 | " |
| U | | Ehrlich Josephine-† | 9 | operator | 66 | " |
| V | | Sheer Minnie-† | 10 | saleswoman | 55 | " |
| W | | Sheer Rubin | 10 | salesman | 60 | " |
| X | | Lefkowitz Freida-† | 10 | housewife | 39 | " |
| Y | | Lefkowitz Max | 10 | clerk | 41 | " |
| Z | | Gruber Ethel-† | 10 | housewife | 37 | " |
| 3026 | | | | | | |
| A | | Spillane Edna M-† | 27 | " | 34 | " |
| B | | Spillane John F | 27 | carpenter | 36 | " |
| C | | Smith Beatrice-† | 28 | housewife | 45 | " |
| D | | Smith Charles | 28 | clerk | 47 | " |
| E | | Andelman Bernard L | 28 | salesman | 44 | " |
| F | | Andelman Bertha-† | 28 | housewife | 40 | " |
| G | | Woods Leon A | 28 | laborer | 46 | " |
| H | | Johnson Albert | 29 | " | 37 | " |

| Page Letter. | FULL NAME. | Residence, Jan. 1, 1954. | Occupation. | Supposed Age. | Reported Residence, Jan. 1, 1953. Street and Number. |
|--------------|------------|--------------------------|-------------|---------------|---|
|--------------|------------|--------------------------|-------------|---------------|---|

Dennison Street—Continued

| | | | | | |
|---|----------------------|----|--------------|----|-------------|
| K | Johnson Marie-† | 29 | operator | 35 | here |
| L | Lee Richard | 29 | baker | 21 | 35 Dennison |
| M | Ingram Edith M-† | 32 | housewife | 30 | here |
| N | Ingram James G | 32 | electrician | 39 | " |
| O | Brooks Erma-† | 32 | clerk | 29 | " |
| P | Brooks Owen | 32 | " | 28 | " |
| R | Hurt Jane E-† | 32 | nurse | 30 | " |
| S | Hurt John S | 32 | policeman | 35 | " |
| T | Watson Irma-† | 32 | clerk | 34 | " |
| U | Watson Julius | 32 | laborer | 42 | " |
| V | Randolph Lloyd | 32 | " | 41 | " |
| W | Randolph Madolyn R-† | 32 | clerk | 36 | " |
| X | Caine Gwendolyn-† | 32 | receptionist | 33 | " |
| Y | Seaver Jessie-† | 32 | U S A | 36 | " |
| Z | Lee Abbott L | 35 | U S A F | 21 | " |

3027

| | | | | | |
|---|---------------------|----|-----------|----|---|
| A | Lee Abbott L | 35 | clerk | 42 | " |
| B | Lee Marjorie H-† | 35 | " | 20 | " |
| C | Lee Marjorie H-† | 35 | operator | 40 | " |
| D | McGuire Clinton | 35 | clerk | 36 | " |
| E | McGuire Lillian N-† | 35 | cashier | 36 | " |
| F | Moseley Emerson | 36 | clerk | 50 | " |
| G | Moseley Margaret-† | 36 | housewife | 52 | " |
| H | Lee Frederick D | 38 | mechanic | 30 | " |
| K | Lee Muriel H-† | 38 | housewife | 32 | " |

Dunford Street

| | | | | | |
|---|--------------------|---|--------------|----|------|
| L | David Julia-† | 1 | at home | 70 | here |
| M | David Laura-† | 1 | clerk | 43 | " |
| N | Carey Andrew | 2 | retired | 78 | " |
| O | Carey Andrew J | 2 | clerk | 47 | " |
| P | Carey Ann-† | 2 | " | 42 | " |
| R | Carey James | 2 | assembler | 37 | " |
| S | Carey Mary-† | 2 | at home | 80 | " |
| T | Priest Esmeralda-† | 3 | " | 86 | " |
| U | Priest Ruth A-† | 3 | stenographer | 46 | " |
| V | Lee Robert H | 3 | chauffeur | 29 | " |
| W | Lee Robert H | 3 | retired | 67 | " |
| X | Lee Sarah-† | 3 | housewife | 65 | " |
| Y | Connolly Ellen-† | 4 | at home | 68 | " |

| Page. | Letter. | FULL NAME. | Residence, Jan. 1, 1954. | Occupation. | Supposed Age. | Reported Residence, Jan. 1, 1953. |
|-------|---------|------------|--------------------------------|-------------|------------------|--------------------------------------|
| | | | | | | Street and Number. |

Dunford Street—Continued

| | | | | | | |
|----|---|-------------------------------|---|-----------|----|------|
| | Z | Shea Francis J 3028 | 4 | operator | 45 | here |
| A | | Shea Margaret A-† | 4 | housewife | 44 | " |
| B | | Diggins Dennis | 6 | laborer | 38 | " |
| C | | Diggins Josephine-† | 6 | clerk | 38 | " |
| D | | Egan William | 6 | retired | 74 | " |
| E | | Fisher Henry | 6 | engineer | 65 | " |
| F* | | Fisher Margaret-† | 6 | housewife | 53 | " |
| G* | | Maxwell Sarah-† | 6 | clerk | 62 | " |
| H | | Williamson Peter | 6 | laborer | 47 | " |

Elmore Park

| | | | | | | |
|-------------|--|-----------------------|---|-------------|----|--------------|
| K | | Powers Elsie M-† | 1 | housewife | 50 | here |
| L | | Powers John L | 1 | chauffeur | 46 | " |
| M | | Sweeney Dorothy-† | 1 | housewife | 40 | " |
| N | | Sweeney John P | 1 | machinist | 43 | " |
| O | | Jordan John J | 1 | welder | 47 | " |
| P | | Jordan Mary E-† | 1 | housewife | 45 | " |
| R | | Wagner Jesse E | 2 | manager | 54 | " |
| S | | Wagner June L-† | 2 | housewife | 34 | " |
| T | | Kent John F | 2 | clerk | 38 | 36 Cortes |
| U | | Kent Mary E-† | 2 | housewife | 69 | here |
| V | | Kent Ralph L | 2 | operator | 40 | " |
| W | | Kent Ralph R | 2 | retired | 75 | " |
| X | | Fichtner Louis | 2 | shipper | 60 | " |
| Y | | Fichtner Marie-† | 2 | housekeeper | 60 | " |
| Z | | Sweeney Florence L-† | 3 | housewife | 42 | " |
| 3029 | | | | | | |
| A | | Sweeney John J | 3 | machinist | 51 | " |
| B | | McCormack Robert J | 3 | optician | 37 | " |
| C | | McCormack Ruth C-† | 3 | housewife | 34 | " |
| D | | Guilbault James E | 3 | messenger | 35 | 48 Codman pk |
| E | | Guilbault Theresa F-† | 3 | housewife | 30 | here |

Elmore Street

| | | | | | | |
|---|--|---------------------|---|-----------|----|-------------|
| G | | Gardner Honora P-† | 3 | housewife | 45 | here |
| H | | Gardner Wilfred O | 3 | clerk | 60 | " |
| F | | Mitchell Donald E | 3 | molder | 23 | " |
| K | | Lyons Elizabeth M-† | 3 | housewife | 63 | 8 Rockledge |

| Page. | Letter. | FULL NAME. | Residence, Jan. 1, 1954. | Occupation. | Supposed Age. | Reported Residence, Jan. 1, 1953. |
|-------|---------|------------|--------------------------------|-------------|------------------|--------------------------------------|
| | | | | | | Street and Number. |

Elmore Street—Continued

| | | | | | |
|----|--------------------|---|------------|----|-------------|
| L | Lyons Mary L-† | 3 | clerk | 21 | 8 Rockledge |
| M | Lyons William J | 3 | attendant | 61 | 8 " |
| N | Sosna Catherine-† | 3 | operator | 29 | here |
| O | Sosna Joseph J | 3 | " | 41 | " |
| P | Sosna Pauline-† | 3 | housewife | 67 | " |
| R | Sosna Peter J | 3 | pipefitter | 27 | " |
| S | Foley Margaret-† | 5 | housewife | 36 | " |
| T | Foley Patrick | 5 | laborer | 37 | " |
| U | DeWolfe Harry J | 5 | printer | 47 | " |
| V | DeWolfe Mary F-† | 5 | housewife | 47 | " |
| W* | Biehl Alfred | 5 | shoemkr | 67 | " |
| X* | Biehl Wilhelmina-† | 5 | housewife | 72 | " |
| Y | Pinkul Adela N-† | 9 | " | 38 | " |
| Z | Pinkul Gustave A | 9 | engineer | 45 | " |

3030

| | | | | | |
|----|------------------------|----|------------|----|-------------|
| A | Seaberg Frederick H | 9 | draftsman | 42 | " |
| B | Seaberg Palmira E-† | 9 | housewife | 37 | " |
| C* | Janczunski Antonia-† | 9 | " | 55 | " |
| D | Janczunski Ernestine-† | 9 | secretary | 27 | " |
| E | Janczunski Joseph B | 9 | policeman | 36 | " |
| F* | Janczunski Roman | 9 | laborer | 57 | " |
| G | Jordan Leo M | 11 | technician | 34 | 13 Elmore |
| H | Jordan Lois R-† | 11 | housewife | 28 | 13 " |
| K | Lekas Eva-† | 11 | " | 65 | here |
| L | Lekas Jacob | 11 | carpenter | 72 | " |
| M | Bozadjian Joseph S | 11 | counterwkr | 66 | " |
| N | Bozadjian Krekor | 11 | molder | 63 | " |
| O | Foley Eileen M-† | 13 | waitress | 40 | " |
| P | Connors Winifred-† | 13 | housewife | 67 | 604 Mass av |
| R* | Inglis Robert | 13 | painter | 67 | here |
| S | Jordan Margaret-† | 13 | housewife | 65 | " |
| T | Ryan Theresa M-† | 13 | " | 24 | " |
| U | Bartie Jesse | 15 | laborer | 28 | " |
| V | Bartie Marjorie-† | 15 | housewife | 32 | " |
| W | Jefferson Clarence | 15 | laborer | 34 | " |
| X | Jefferson Harriet-† | 15 | housewife | 32 | " |
| Y | McCoy Marion-† | 15 | " | 43 | " |
| Z | Banks Mary E-† | 17 | " | 72 | 32 Fountain |

3031

| | | | | | |
|---|-------------------|----|-------------|----|------|
| A | Burgess Archibald | 17 | electrician | 25 | 32 " |
| B | Wright Harry L | 17 | porter | 55 | 32 " |

| Page. | Letter. | FULL NAME. | Residence, Jan. 1, 1954. | Occupation. | Supposed Age. | Reported Residence, Jan. 1, 1953. |
|-------|---------|------------|--------------------------------|-------------|------------------|--------------------------------------|
| | | | | | | Street and Number. |

Elmore Street—Continued

| | | | | | |
|---|----------------------|----|-------------|----|--------------|
| C | Wright Jeannette B-† | 17 | housewife | 53 | 32 Fountain |
| D | Miller Allen | 17 | electrician | 24 | here |
| E | Miller Carrie-† | 17 | housewife | 66 | " |
| F | Miller Caroline-† | 17 | " | 32 | " |
| G | Miller Thomas M | 17 | attorney | 33 | " |
| H | Holman Ida S-† | 21 | housewife | 67 | " |
| K | Holman Luther | 21 | barber | 68 | " |
| L | Sweeney Daniel J | 21 | laborer | 40 | " |
| M | Sweeney Marjorie R-† | 21 | housewife | 40 | " |
| N | Hanley Angie C-† | 21 | " | 25 | 15 Southwood |
| O | Hanley Eugene | 21 | erector | 25 | 15 " |
| P | Oliver Angie E-† | 21 | housewife | 55 | 15 " |
| R | Oliver George F | 21 | packer | 58 | 15 " |
| S | Desmond Eugene | 23 | mechanic | 35 | 12 Carlisle |
| T | Desmond Evelyn L-† | 23 | housewife | 34 | 12 " |
| U | Anthony Clarence | 23 | laborer | 42 | here |
| V | Foley Manda-† | 23 | maid | 60 | " |
| W | Kerr Catherine-† | 23 | packer | 24 | " |
| X | Kerr John A | 23 | laborer | 42 | " |
| Y | Kerr Mary A-† | 23 | housewife | 67 | " |
| Z | Roberts Kenneth A | 29 | clerk | 26 | " |

3032

| | | | | | |
|---|--------------------|----|-------------|----|---|
| A | Roberts Victoria-† | 29 | " | 22 | " |
| B | Bean Arthur | 29 | laborer | 67 | " |
| C | Bean Nellie F-† | 29 | housewife | 69 | " |
| D | Dench Grace-† | 29 | " | 50 | " |
| E | Lee Carolyn D-† | 29 | " | 75 | " |
| F | Russo Charlotte-† | 29 | " | 63 | " |
| G | Russo Frank | 29 | chauffeur | 63 | " |
| H | Gilman Mary K-† | 31 | housewife | 72 | " |
| K | Stabers John | 31 | engineer | 43 | " |
| L | Stabers Wallia B-† | 31 | housewife | 34 | " |
| M | Holt Barbara R-† | 31 | " | 21 | " |
| N | Holt William | 31 | cutter | 24 | " |
| O | Bentley Arthur D | 33 | electrician | 33 | " |
| P | Bentley Helen I-† | 33 | housewife | 57 | " |
| R | Bentley John F | 33 | machinist | 29 | " |
| S | Bentley Richard N | 33 | U S A F | 22 | " |
| T | Wagner Charles R | 33 | clerk | 43 | " |
| U | Wagner Frederick W | 33 | retired | 77 | " |
| V | Wagner James | 33 | clerk | 46 | " |

| Page. Letter. | FULL NAME. | Residence, Jan. 1, 1954. | Occupation. | Supposed Age. | Reported Residence, Jan. 1, 1953. |
|------------------|------------|--------------------------------|-------------|------------------|--------------------------------------|
| | | | | | Street and Number. |

Elmore Street—Continued

| | | | | | |
|-------------|-----------------------|----|-------------|----|----------------|
| W | Piotrowicz Alexander | 33 | baker | 43 | here |
| X | Piotrowicz Helena M-† | 33 | housewife | 41 | " |
| Y | Casey Catherine-† | 35 | " | 34 | " |
| Z | Casey Edward J | 35 | fireman | 33 | " |
| 3033 | | | | | |
| A | Corrigan Helen V-† | 35 | supervisor | 42 | " |
| B | Corrigan Margaret A-† | 35 | housewife | 72 | " |
| C | Corrigan Margaret J-† | 35 | " | 44 | " |
| D | Corrigan Phillip H | 35 | laborer | 46 | " |
| E | Facey Edwina-† | 39 | domestic | 52 | " |
| F | Jackson Hilda M-† | 39 | " | 54 | " |
| G* | Jackson Josephine P-† | 39 | " | 30 | " |
| H | Jackson Vivian F | 39 | printer | 48 | " |
| K | Morrison Millicent-† | 39 | clerk | 23 | " |
| L | Burnett Winifred-† | 41 | marker | 37 | 25 Rockland av |
| M | Clark Pauline-† | 41 | machinist | 23 | here |
| N | Francis Charlotte-† | 41 | operator | 40 | 25 Rockland av |
| O | Gamble Lawrence | 41 | presser | 38 | here |
| P | Jones Louise D-† | 41 | domestic | 34 | 5 Bower |
| R | Pinnick Evelyn-† | 41 | housewife | 28 | here |
| S | Washington Rose L-† | 41 | machinist | 33 | " |
| T | Ash Anna-† | 43 | housewife | 83 | " |
| U | Carter Catherine-† | 43 | domestic | 28 | " |
| V | Epps William T | 43 | laborer | 29 | " |
| W | Givens Carl | 43 | " | 26 | " |
| X | Jackson Pearl | 43 | porter | 53 | " |
| Y | Jackson Roberta-† | 43 | housewife | 42 | " |
| Z | Skeeter Huron | 43 | porter | 55 | " |
| 3034 | | | | | |
| A | Lasinsky Frederick | 45 | electrician | 38 | " |
| B | Sedlin Charles | 45 | carpenter | 71 | " |
| C | Sedlin Elizabeth-† | 45 | housewife | 56 | " |
| D | Sedlin Herbert K | 45 | student | 27 | " |
| E | Morris Carl | 47 | electrician | 23 | " |
| F | Morris Ethelyn-† | 47 | secretary | 20 | " |
| G | Morris Eudene A-† | 47 | housewife | 47 | " |
| H | Morris Gladstone S | 47 | attendant | 50 | " |
| K | Clemons Dorothy-† | 47 | housewife | 28 | " |
| L | Clemons Gilbert | 47 | laborer | 32 | " |
| M | Morris Eugene S | 47 | U S A | 24 | " |
| N | Morris Lillie L-† | 47 | housewife | 22 | " |

| Page. | Letter. | FULL NAME. | Residence, Jan. 1, 1954. | Occupation. | Supposed Age. | Reported Residence, Jan. 1, 1953. |
|-------|---------|------------|--------------------------------|-------------|------------------|--------------------------------------|
| | | | | | | Street and Number. |

Elmore Street—Continued

| | | | | | | |
|-------------|---------------------|----|----------------|----|--------------|--|
| O | Scott Donald A | 47 | letter carrier | 25 | here | |
| P | Scott Virginia L-† | 47 | housewife | 21 | " | |
| R | Riley Gastrel L | 49 | laborer | 67 | " | |
| S | Riley Gastrel L | 49 | student | 20 | " | |
| T* | Riley Ruth E-† | 49 | housewife | 59 | " | |
| U | Walker James H | 49 | laborer | 26 | 85 Codman pk | |
| V | Walker Sylvia-† | 49 | housewife | 22 | 85 " | |
| X | Prentice Grace-† | 51 | " | 36 | here | |
| Y | Prentice Leonard | 51 | barber | 38 | " | |
| Z | Prentice Ernest C | 51 | winder | 42 | " | |
| 3035 | | | | | | |
| A | Prentice Thelma L-† | 51 | housewife | 39 | " | |
| C | Wyche Alice-† | 51 | " | 25 | 10 Harold | |
| B | Wyche Arthur | 51 | carpenter | 25 | Holyoke | |

Fenner Street

| | | | | | |
|----|-------------------------|----|-------------|----|-------------|
| E | Dye Eileen-† | 1 | housewife | 32 | here |
| F | Roy Gerard | 1 | chauffeur | 32 | " |
| G | Jasperson Mary-† | 7 | housewife | 33 | " |
| H | Jasperson Thomas G | 7 | electrician | 34 | " |
| K | Brennan William | 7 | clerk | 46 | " |
| L | Jasperson Marie-† | 7 | housewife | 44 | " |
| M | Cugno Christine-† | 7 | " | 23 | 32 Edgewood |
| N | Cugno Ernest V | 7 | welder | 28 | 32 " |
| O | Blair Arthur R | 16 | mechanic | 29 | here |
| P | Blair Eleanor R-† | 16 | housewife | 29 | " |
| R | Chamberlain Elizabeth-† | 16 | " | 40 | " |
| S | Chamberlain William H | 16 | electrician | 43 | " |
| T | Smilewicz Joseph | 18 | laborer | 34 | " |
| U* | Smilewicz Ursula-† | 18 | housewife | 74 | " |
| V* | Smilewicz Vincent | 18 | retired | 70 | " |
| W | Smilewicz Walter | 18 | clerk | 42 | " |

Haley Street

| | | | | | | |
|-------------|------------------|---|-----------|----|------|--|
| X | Golden Louis | 1 | metalwkr | 57 | here | |
| Y | Golden Melvin A | 1 | student | 20 | " | |
| Z | Golden Sadie R-† | 1 | housewife | 53 | " | |
| 3036 | | | | | | |
| A | Goodman Ida-† | 1 | domestic | 61 | " | |

| Page. | Letter. | FULL NAME. | Residence, Jan. 1, 1934. | Occupation. | Supposed Age. | Reported Residence, Jan. 1, 1953. Street and Number. |
|-------|---------|------------|--------------------------------|-------------|------------------|--|
|-------|---------|------------|--------------------------------|-------------|------------------|--|

Haley Street—Continued

| | | | | | |
|---|----------------------|---|------------|----|------------|
| B | Inbrogna James A | 5 | machinist | 24 | here |
| C | Inbrogna Lillian A-† | 5 | housewife | 45 | " |
| D | Inbrogna Pasquale | 5 | barber | 24 | " |
| E | Inbrogna Theresa L-† | 5 | clerk | 22 | " |
| F | Mason Leoneal | 6 | " | 44 | " |
| G | Mason Mildred T-† | 6 | secretary | 44 | " |
| H | Quarles Lorenzo C | 6 | waiter | 42 | " |
| K | Quarles Margaret M-† | 6 | operator | 42 | " |
| L | Campbell Ralph | 6 | dealer | 30 | " |
| M | Campbell Viola-† | 6 | housewife | 37 | " |
| N | Key Alfred T | 6 | U S A F | 22 | " |
| O | Key John H | 6 | retired | 64 | 40 Catawba |
| P | Robbins Leila V-† | 6 | operator | 27 | here |
| R | Robbins Leonard S | 6 | cutter | 26 | " |
| S | Coleman Luella-† | 7 | housewife | 55 | " |
| T | Coleman Ralph M | 7 | presser | 57 | " |
| U | Coleman Estelle R-† | 7 | housewife | 32 | " |
| V | Maiman Isador S | 8 | pharmacist | 41 | " |
| W | Maiman Miriam-† | 8 | housewife | 37 | " |
| X | Bresnick Esther R-† | 8 | " | 52 | " |
| Y | Bresnick William W | 8 | salesman | 50 | " |
| Z | Maiman Bertha-† | 8 | housewife | 65 | " |

3037

| | | | | | |
|---|----------------------|---|-----------|----|---|
| A | Maiman Raghfield | 8 | cutter | 70 | " |
| B | Lindsay Archibald L | 9 | decorator | 58 | " |
| C | Lindsay Arthur L | 9 | librarian | 22 | " |
| D | Lindsay Norma S-† | 9 | student | 20 | " |
| E | Lindsay Ruth D-† | 9 | housewife | 50 | " |
| F | Anderson Christine-† | 9 | at home | 78 | " |

Harrishof Street

| | | | | | |
|---|-----------------------|-----|-----------|----|------|
| G | McKinney John D | 167 | examiner | 38 | here |
| H | McKinney Marguerite-† | 167 | housewife | 34 | " |

Rochdale Street

| | | | | | |
|---|-----------------------|---|-----------|----|------|
| K | La Brecque Fred A | 2 | fireman | 55 | here |
| L | La Brecque Marion P-† | 2 | housewife | 45 | " |
| M | Murphy Alexander | 2 | U S A | 22 | " |

| Page. | Letter. | FULL NAME. | Residence, Jan. 1, 1934. | Occupation. | Supposed Age. | Reported Residence, Jan. 1, 1953. |
|-------|---------|------------|--------------------------------|-------------|------------------|--------------------------------------|
| | | | | | | Street and Number. |

Rochdale Street—Continued

| | | | | | |
|---|---------------------|---|-----------|----|------------|
| N | Murphy Christine-† | 2 | housewife | 45 | here |
| O | Murphy Peter R | 2 | chauffeur | 49 | " |
| P | Harris Allen A | 2 | retired | 66 | " |
| R | Harris Helen-† | 2 | housewife | 59 | " |
| T | O'Connor Annie-† | 4 | cook | 74 | " |
| S | O'Connor John A | 4 | laborer | 37 | " |
| U | *O'Connor Patrick J | 4 | machinist | 26 | " |
| V | Shea Margaret-† | 4 | waitress | 53 | " |
| X | Martin Annie E-† | 4 | nurse | 22 | 55 Windsor |
| Y | Martin James | 4 | cook | 23 | 55 " |
| Z | Patrick James | 5 | clerk | 28 | here |

3038

| | | | | | |
|---|---------------------|----|-------------|----|---------------|
| A | Busby Goulburne F | 5 | laborer | 21 | " |
| B | Busby Otilie M-† | 5 | housewife | 48 | " |
| C | Toon Constance-† | 5 | " | 20 | 10 Notre Dame |
| D | Toon Irving | 5 | laborer | 20 | 2963 Wash'n |
| E | Reid Harry E | 6 | " | 23 | here |
| F | Reid Ruby M-† | 6 | housewife | 31 | " |
| G | White Harry L | 6 | operator | 55 | " |
| H | White Lillian E-† | 6 | housewife | 51 | " |
| K | Morris Dorothy-† | 6 | cleaner | 45 | 8 Rochdale |
| M | *Rohach Eudokia-† | 8 | housewife | 27 | 1870 Wash'n |
| N | *Rohach Mykola | 8 | laborer | 32 | 1870 " |
| O | Malloy Agnes E-† | 8 | stitcher | 39 | here |
| P | Dixon Lawrence W | 9 | porter | 42 | " |
| R | Dixon Veronica B-† | 9 | clerk | 38 | " |
| S | Skinner Estelle E-† | 11 | at home | 69 | " |
| T | Desmond Thelma-† | 15 | cleaner | 24 | " |
| U | King Charles | 15 | laborer | 54 | " |
| V | Prout Louis R | 15 | electrician | 22 | " |
| W | Prout Priscilla A-† | 15 | housewife | 20 | " |
| X | Prout Viola B-† | 15 | clerk | 55 | " |
| Y | Black Jacqueline-† | 17 | housewife | 22 | " |
| Z | King Natalie I-† | 17 | at home | 43 | " |

3039

| | | | | | |
|---|--------------|----|---------|----|---|
| A | King William | 17 | laborer | 50 | " |
|---|--------------|----|---------|----|---|

Townsend Street

| | | | | | |
|---|-----------------|---|-----------|----|-----------------|
| B | Yetman Angela-† | 8 | housewife | 26 | 31 Hyde Park av |
| C | *Yetman John | 8 | laborer | 31 | 31 " |

| Page. | Letter. | FULL NAME. | Residence, Jan. 1, 1954. | Occupation. | Supposed Age. | Reported Residence, Jan. 1, 1953. Street and Number. |
|-------|---------|------------|--------------------------------|-------------|------------------|--|
|-------|---------|------------|--------------------------------|-------------|------------------|--|

Townsend Street—Continued

| | | | | | |
|----|--------------------|----|-----------|----|--------------|
| D | Burns Maude M-† | 8 | housewife | 74 | here |
| E | Rockett Eva B-† | 8 | clerk | 68 | " |
| F | Batchelder John J | 8 | chauffeur | 62 | 51 Codman pk |
| G | Ryan Ruth M-† | 8 | housewife | 36 | 57 " |
| H | McKenna James E | 8 | student | 36 | here |
| K | Timmons Margaret-† | 8 | housewife | 38 | " |
| L | Timmons Raymond J | 8 | chauffeur | 42 | " |
| M | Griffith Donald | 8 | " | 20 | Cambridge |
| N | Griffith Mary E-† | 8 | clerk | 25 | 8 Magdala |
| O | Hayes Rose B-† | 8 | housewife | 41 | here |
| P | Hayes Vincent | 8 | engineer | 49 | " |
| R | Caro Elise-† | 11 | housewife | 65 | " |
| S | Caro Henry H | 11 | writer | 72 | " |
| T | Micelorta Frank | 11 | realtor | 65 | " |
| U* | Vitims Alma-† | 14 | housewife | 49 | 39 Marcella |
| V* | Vitims Janis | 14 | laborer | 55 | 39 " |
| W | Cowley Johana-† | 14 | housewife | 44 | here |
| X | Cowley Patrick | 14 | seaman | 49 | " |
| Y | Dunphy Flora E-† | 14 | housewife | 48 | " |
| Z | Dunphy Raymond E | 14 | laborer | 50 | " |

3040

| | | | | | |
|----|---------------------|----|-----------|----|---|
| A | Hurley Barbara-† | 14 | secretary | 28 | " |
| B | Parker Selma-† | 14 | housewife | 50 | " |
| C | Parker Weston W | 14 | clerk | 53 | " |
| D* | Peldzius Birute-† | 14 | housewife | 20 | " |
| E | Peldzius Peter | 14 | laborer | 23 | " |
| F | Keane John L | 14 | retired | 54 | " |
| G | Keane Nell C-† | 14 | housewife | 57 | " |
| H | Hoath Anna-† | 15 | clerk | 56 | " |
| K | Schrack Alfons | 15 | laborer | 70 | " |
| L | Beaulieu James J | 19 | janitor | 40 | " |
| M | Beaulieu Marie M-† | 19 | housewife | 36 | " |
| N | Kelly Christine T-† | 19 | operator | 38 | " |
| O | Kelly Joseph | 19 | laborer | 41 | " |
| P | Kelly Mary A-† | 19 | housewife | 74 | " |
| R | Kelly Rose M-† | 19 | clerk | 45 | " |
| S | Kelly Veronica-† | 19 | " | 36 | " |
| T | Walker Martha-† | 23 | housewife | 30 | " |
| U | Walker Robert P | 23 | porter | 32 | " |
| V | Moccia Angelo G | 23 | janitor | 64 | " |

| Page. | Letter. | FULL NAME. | Residence, Jan. 1, 1954. | Occupation. | Supposed Age. | Reported Residence, Jan. 1, 1953. |
|-------|---------|------------|--------------------------------|-------------|------------------|--------------------------------------|
| | | | | | | Street and Number. |

Townsend Street—Continued

| | | | | | |
|---|------------------|----|-----------|----|-----------|
| W | Moccia Ella C-† | 23 | cook | 64 | here |
| X | Moccia Emma-† | 23 | presser | 31 | " |
| Y | Manago Georgia-† | 27 | housewife | 75 | 44 Laurel |
| Z | Manago Guysar | 27 | seaman | 48 | 44 " |

3041

| | | | | | |
|----|-----------------------|----|------------|----|--------------|
| A | Anderson Inez-† | 27 | housewife | 30 | Cambridge |
| B | Whittaker Gloria-† | 27 | " | 61 | " |
| C | Whittaker David | 27 | U S N | 29 | " |
| D | Barrows Adassa A-† | 28 | clerk | 48 | here |
| E | Barrows Conrad A | 28 | laborer | 51 | " |
| F | Butler Catherine-† | 28 | clerk | 21 | 21 Homestead |
| G | Driscoll Kathleen-† | 28 | " | 30 | here |
| H | Colman Katherine W-† | 30 | " | 42 | " |
| K | Watson Edward J | 30 | musician | 38 | " |
| L | Watson Elizabeth G-† | 30 | at home | 75 | " |
| M | Campbell Cyril A | 31 | helper | 43 | 44 Laurel |
| N | Campbell Muriel L-† | 31 | housewife | 38 | 44 " |
| O | Washington Dorothea-† | 31 | operator | 28 | 30 Quincy |
| P | Washington Martha-† | 31 | cook | 42 | 30 " |
| R | Washington William | 31 | presser | 26 | 30 " |
| S | Bivans Catherine-† | 35 | bookkeeper | 20 | here |
| T | Bivans Raymond | 35 | U S N | 23 | " |
| U | Linehan Catherine-† | 35 | housewife | 43 | " |
| V | Linehan William | 35 | laborer | 45 | " |
| W | Thebado Charles O | 35 | foreman | 43 | " |
| X | Thebado Mary J-† | 35 | operator | 41 | " |
| Y | Young James | 44 | laborer | 49 | " |
| Z* | Young Isabell-† | 44 | housewife | 48 | " |

3042

| | | | | | |
|----|-------------------|----|---------|----|------------|
| A* | Abramowitz Morris | 45 | retired | 63 | here |
| B | Abuhove Edna-† | 45 | at home | 42 | " |
| C | Ames Nettie-† | 45 | " | 77 | " |
| D | Baer Minnie-† | 45 | " | 71 | Newton |
| E | Baker Freda-† | 45 | " | 74 | Revere |
| F | Barchat Samuel | 45 | retired | 81 | 50 Lucerne |
| G | Bennett Esther-† | 45 | at home | 68 | here |
| H | Berger Mary-† | 45 | " | 64 | 61 Wales |
| K | Bernstein Nathan | 45 | retired | 64 | Brookline |
| L | Bernstein Sarah-† | 45 | at home | 77 | here |
| M | Bixby Ida-† | 45 | " | 74 | " |

| Page. | Letter. | FULL NAME. | Residence, Jan. 1, 1934. | Occupation. | Supposed Age. | Reported Residence, Jan. 1, 1953. | Street and Number. |
|-------|---------|------------|--------------------------------|-------------|------------------|--------------------------------------|--------------------|
|-------|---------|------------|--------------------------------|-------------|------------------|--------------------------------------|--------------------|

Townsend Street—Continued

| | | | | | | | |
|----|----------|----------|----|---------|----|------------------|--|
| N* | Brickman | Charles | 45 | retired | 78 | here | |
| o* | Carp | Rose-† | 45 | at home | 61 | 80 Bernard | |
| P | Cohen | Annie-† | 45 | " | 63 | 180 Columbia rd | |
| R | Cohen | Carrie-† | 45 | " | 83 | Brookline | |
| s* | Cohen | Harry | 45 | retired | 64 | " | |
| T | Cohen | Ida-† | 45 | at home | 60 | here | |
| U | Cohen | Rose-† | 45 | " | 88 | 706 Wash'n | |
| v* | Cohen | Sophie-† | 45 | " | 75 | here | |
| w | Cramer | Lena-† | 45 | " | 73 | 21 Castlegate rd | |
| X | Cranson | Evelyn-† | 45 | " | 62 | Brookline | |
| Y | Cutler | Mayer | 45 | retired | 62 | Chelsea | |
| Z | DeJong | Bertha-† | 45 | at home | 41 | here | |

3043

| | | | | | | | |
|----|-----------|------------|----|-----------|----|-------------------|--|
| A | Epstein | Gertrude-† | 45 | " | 81 | " | |
| B* | Falton | Irving | 45 | retired | 43 | 64 Holworthy | |
| C* | Feldman | David | 45 | " | 49 | 201 Chambers | |
| D | Freedman | Fannie-† | 45 | at home | 67 | 224 Seaver | |
| E* | Glazer | Rachel-† | 45 | " | 82 | here | |
| F | Goldberg | Rose-† | 45 | " | 44 | " | |
| G | Goldstein | Jacob | 45 | retired | 78 | 28 Goodale rd | |
| H | Gordon | Fannie-† | 45 | at home | 79 | here | |
| K | Gornstein | Rebecca-† | 45 | " | 73 | 624 Warren | |
| L* | Goulis | Rose-† | 45 | " | 76 | 17 Willard | |
| M | Greenberg | Ethel-† | 45 | " | 68 | Quincy | |
| N | Greenberg | Harris | 45 | retired | 77 | here | |
| o | Greenberg | Israel | 45 | " | 70 | 348 Walnut av | |
| P | Grossman | Rose-† | 45 | housewife | 70 | Quincy | |
| R | Guba | Mary-† | 45 | at home | 79 | here | |
| s* | Guralnick | Sarah-† | 45 | " | 66 | " | |
| T* | Hantman | Fanny-† | 45 | " | 63 | Lynn | |
| U | Himelfarb | Hyman | 45 | retired | 82 | 1107 Blue Hill av | |
| V | Hoffman | Samuel | 45 | " | 73 | Chelsea | |
| w | Hollander | Jessie-† | 45 | at home | 52 | here | |
| X | Hoos | Rose-† | 45 | " | 70 | Maine | |
| Y | Horowitz | Ida-† | 45 | " | 76 | here | |
| Z* | Horowitz | Leah-† | 45 | " | 77 | 47 Clarkwood | |

3044

| | | | | | | | |
|---|-----------|-----------|----|---------|----|------|--|
| A | Hurwitz | Benjamin | 45 | retired | 74 | here | |
| B | Itzkowitz | Frances-† | 45 | at home | 71 | Lynn | |
| C | Ivay | Joseph | 45 | retired | 51 | here | |
| D | Kalish | Lillian-† | 45 | at home | 72 | " | |

| Page. | Letter. | FULL NAME. | Residence, Jan. 1, 1954. | Occupation. | Supposed Age. | Reported Residence, Jan. 1, 1953. | Street and Number. |
|-------|---------|----------------------|--------------------------------|-------------|------------------|--------------------------------------|--------------------|
| | E* | Kaplan Bernard | 45 | retired | 69 | here | |
| | F | Kaplan Elizabeth-† | 45 | at home | 74 | 97 Lucerne | |
| | G | Kaplan Jennie-† | 45 | " | 79 | here | |
| | H | Kerzner Lena-† | 45 | " | 70 | Chelsea | |
| | L* | Kilberg Zelda-† | 45 | " | 54 | here | |
| | K | Klayman Meyer | 45 | retired | 77 | " | |
| | M | Krupnick Rose-† | 45 | at home | 62 | " | |
| | N | Lazarus Isaac | 45 | retired | 81 | " | |
| | O* | Lerman Ida-† | 45 | at home | 85 | Brookline | |
| | T | Levin Louis | 45 | retired | 74 | here | |
| | R | Levin Sarah-† | 45 | at home | 78 | " | |
| | S | Levin William | 45 | retired | 80 | 580 Blue Hill av | |
| | P | Levine Harry | 45 | " | 53 | here | |
| | U* | Liepins Marta-† | 45 | at home | 63 | 5 Corliss | |
| | V | Mehlsak Max M | 45 | retired | 76 | here | |
| | W* | Miller Adele-† | 45 | at home | 79 | " | |
| | X* | Miller Ida-† | 45 | " | 74 | 13 Willard | |
| | Y | Nanis Jacob | 45 | retired | 81 | here | |
| | Z* | Neufeld Laura-† | 45 | at home | 78 | " | |
| | | 3045 | | | | | |
| | A* | Newman Clara-† | 45 | " | 62 | " | |
| | B | Nissenbaum Celia-† | 45 | " | 77 | 71 Crawford | |
| | C | Olitsky Benjamin | 45 | retired | 67 | Revere | |
| | D* | Pimentel Esperenza-† | 45 | at home | 78 | here | |
| | E | Pollack Annie-† | 45 | " | 66 | 182 Harold | |
| | F | Povza Samuel | 45 | retired | 76 | here | |
| | H* | Resnick Leah-† | 45 | at home | 75 | " | |
| | K | Resnick Max | 45 | retired | 63 | " | |
| | G* | Resnitsky Ethel-† | 45 | at home | 78 | " | |
| | L | Richmond Flora-† | 45 | " | 76 | " | |
| | N | Rosenblatt Annie-† | 45 | " | 64 | " | |
| | M | Ross Gussie-† | 45 | " | 85 | " | |
| | O | Rubin Lena-† | 45 | " | 66 | 99 Waumbeck | |
| | P | Rubin Louis | 45 | retired | 59 | here | |
| | R | Rutherford Celia-† | 45 | at home | 42 | " | |
| | S | Segal Minnie-† | 45 | " | 64 | " | |
| | T | Shalit Tillie-† | 45 | " | 70 | 175 Howard av | |
| | V | Sherer Louis | 45 | retired | 71 | here | |
| | W | Sherman Benjamin | 45 | " | 60 | Everett | |
| | U | Sherr Henrietta-† | 45 | at home | 77 | here | |
| | X | Shleifer Mary-† | 45 | " | 61 | " | |

| Page. | Letter. | FULL NAME. | Residence, Jan. 1, 1934. | Occupation. | Supposed Age. | Reported Residence, Jan. 1, 1953. |
|-------|---------|------------|--------------------------------|-------------|------------------|--------------------------------------|
| | | | | | | Street and Number. |

Townsend Street—Continued

| | | | | | | |
|-------------|--|---------------------|----|-----------|----|------------------|
| Y | | Shubow Rachele-† | 45 | at home | 43 | here |
| Z | | Shulman Nathan | 45 | retired | 73 | " |
| 3046 | | | | | | |
| A | | Shur Hyman | 45 | " | 70 | Newton |
| B* | | Siegel Bessie-† | 45 | at home | 85 | here |
| C* | | Slobodkin Rebecca-† | 45 | " | 79 | 495 Blue Hill av |
| D | | Smith Bessie-† | 45 | " | 78 | here |
| E | | Snyder Harry | 45 | retired | 71 | 263 Normandy |
| F* | | Snyder Ida-† | 45 | at home | 71 | here |
| G* | | Solomon Rose-† | 45 | " | 81 | " |
| H | | Spanierman Celia-† | 45 | " | 58 | " |
| K | | Steadman William | 45 | retired | 46 | 35 Brimmer |
| L | | Stolow Sadie G-† | 45 | at home | 72 | 57 Sherman |
| M* | | Weiner Sarah-† | 45 | " | 61 | here |
| N | | Wilker Isadore | 45 | retired | 73 | " |
| O | | Willner Lillian-† | 45 | at home | 71 | 87 Gordon |
| P* | | Wolf Nettie-† | 45 | " | 70 | 301 Norfolk |
| R | | Yaffa Rebecca-† | 45 | " | 82 | here |
| S | | Young Harry | 45 | retired | 54 | " |
| T | | Ritchie George S | 46 | laborer | 41 | " |
| U | | Ritchie Jean A-† | 46 | housewife | 38 | " |
| V | | Varnerin Aida E-† | 47 | clerk | 51 | " |
| W | | Varnerin Donald S | 47 | U S N | 22 | " |
| X | | Varnerin Frank S | 47 | machinist | 46 | " |
| Y | | Varnerin Helen F-† | 47 | housewife | 41 | " |
| Z | | Swerling Ethel-† | 50 | " | 36 | " |
| 3047 | | | | | | |
| A | | Swerling Arthur | 50 | shipper | 36 | " |
| B* | | Arapis Albert | 50 | butcher | 46 | 1471 Col av |
| C* | | Arapis Augusta-† | 50 | packer | 46 | 1471 " |
| D | | Kennedy Francis J | 50 | laborer | 34 | here |
| E | | Kennedy Lena M-† | 50 | housewife | 31 | " |
| F* | | Kraultis Herta-† | 52 | " | 35 | " |
| G* | | Kraultis John | 52 | clerk | 38 | " |
| H | | Watson Brunette-† | 52 | housewife | 50 | 63 Brook av |
| K | | Watson Norman | 52 | laborer | 25 | 63 " |
| L | | Baker David | 52 | tailor | 58 | here |
| M | | Baker Ida-† | 52 | housewife | 60 | " |
| N | | Costa Nuno | 54 | painter | 28 | " |
| O | | Costa Rosie-† | 54 | housewife | 27 | " |
| P* | | Dewitz Frederica-† | 54 | student | 27 | Germany |

| Page. | Letter. | FULL NAME. | Residence, Jan. 1, 1954. | Occupation. | Supposed Age. | Reported Residence, Jan. 1, 1953. |
|-------|---------|------------|--------------------------------|-------------|------------------|--------------------------------------|
| | | | | | | Street and Number. |

Townsend Street—Continued

| | | | | | |
|---|---------------------|----|-----------|----|------|
| R | Ritterbush Rita A-† | 54 | housewife | 24 | here |
| S | Ritterbush Stephen | 54 | policeman | 36 | " |
| T | Walter Elizabeth-† | 54 | housewife | 52 | " |
| U | Moccia Margaret M-† | 58 | " | 36 | " |
| V | Moccia Michael A | 58 | clerk | 42 | " |
| X | Horowitz Ida-† | 58 | housewife | 54 | " |
| W | Horowitz Louis | 58 | laborer | 56 | " |
| Y | Penn Donald | 58 | clerk | 21 | " |
| Z | Penn Esther-† | 58 | housewife | 54 | " |

3048

| | | | | | |
|---|-----------------------|----|-----------|----|---|
| A | Penn Philip | 58 | clerk | 57 | " |
| B | Anderson Ada-† | 60 | housewife | 60 | " |
| C | Epps Doris-† | 60 | nurse | 25 | " |
| D | Houston Elizabeth R-† | 60 | at home | 83 | " |
| E | Melton Elaine-† | 60 | housewife | 42 | " |
| F | Melton William | 60 | clerk | 39 | " |
| G | Robinson William | 60 | laborer | 35 | " |
| H | Gordon Alma-† | 67 | housewife | 51 | " |
| K | Gordon Edgar | 67 | clerk | 55 | " |
| L | Lane John T | 67 | " | 54 | " |
| M | Lane Ruth-† | 67 | housewife | 50 | " |
| N | Monroe Alan | 71 | clerk | 28 | " |
| O | Monroe Julia R-† | 71 | housewife | 29 | " |
| P | Winton Sylvia-† | 71 | " | 52 | " |
| R | Ross Olga-† | 71 | clerk | 35 | " |

Waldren Road

| | | | | | |
|---|---------------------|---|-------------|----|-------------------|
| S | Weinfield Fred | 7 | clerk | 27 | here |
| T | Weinfield Matilda-† | 7 | housekeeper | 63 | " |
| U | Weinfield Morris | 7 | laborer | 65 | " |
| V | Butler Nettie-† | 7 | clerk | 65 | " |
| W | Fisher Beatrice-† | 7 | housewife | 33 | 77 Westminster av |
| X | Fisher Harry | 7 | chauffeur | 38 | 77 " |
| Y | Klier Rose-† | 7 | at home | 73 | here |

3049

| | | | | | |
|---|----------------------|----|-----------|----|---|
| A | *Davidson Buryal E-† | 7 | laundress | 51 | " |
| B | Davidson Joel E | 7 | retired | 63 | " |
| C | Davidson Wayne M | 7 | seaman | 29 | " |
| D | Rissman Clara-† | 11 | housewife | 62 | " |
| E | Rissman Hyman | 11 | tailor | 68 | " |

| Page. | Letter. | FULL NAME. | Residence, Jan. 1, 1954. | Occupation. | Supposed Age. | Reported Residence, Jan. 1, 1953. | Street and Number. |
|-------|---------|------------|--------------------------------|-------------|------------------|--------------------------------------|--------------------|
|-------|---------|------------|--------------------------------|-------------|------------------|--------------------------------------|--------------------|

Waldren Road—Continued

| | | | | | | |
|----|-------------------|----|------------|----|------------|--|
| F | Ebb Rachel S-† | 11 | nurse | 66 | here | |
| G | Salvin James | 11 | retired | 62 | " | |
| H | Salvin Minnie-† | 11 | housewife | 60 | " | |
| K* | Zunder Esther-† | 11 | at home | 62 | " | |
| L | Robbins Anna-† | 11 | housewife | 46 | " | |
| M | Robbins Nathan | 11 | engineer | 49 | " | |
| N | Figur Benjamin | 11 | cutter | 55 | " | |
| O | Figur Rae-† | 11 | housewife | 53 | " | |
| P | Prager Ida-† | 15 | " | 43 | " | |
| R | Prager Phillip H | 15 | shipper | 21 | " | |
| T | Bronstein Samuel | 15 | salesman | 36 | " | |
| U | Bronstein Sarah-† | 15 | housewife | 36 | " | |
| V | Codish Esther-† | 15 | bookkeeper | 38 | " | |
| W* | Codish Ida-† | 15 | at home | 70 | " | |
| X | Berman Ethel-† | 15 | clerk | 37 | " | |
| Y | Berman Herman | 15 | laborer | 64 | 622 Warren | |
| Z | Berman Sarah-† | 15 | housewife | 66 | here | |

3050

| | | | | | | |
|---|--------------------|----|------------|----|---|--|
| A | Cohen David | 15 | laborer | 60 | " | |
| B | Arkin Sonia-† | 15 | bookkeeper | 48 | " | |
| C | Kaufman Beatrice-† | 15 | housewife | 36 | " | |
| D | Kaufman Samuel | 15 | builder | 43 | " | |

Walnut Avenue

| | | | | | | |
|----|---------------------|------|------------|----|-------|--|
| E* | DaBreo Benedict | 221 | operator | 36 | B W I | |
| F | Hosten Mabel P-† | 221 | at home | 66 | here | |
| G | Freeman George | 221A | guard | 62 | " | |
| H | Freeman Josephine-† | 221A | housewife | 65 | " | |
| K | Montjoy Evelyn-† | 221A | " | 34 | " | |
| L | Montjoy Robert | 221A | accountant | 35 | " | |
| M | Council Essie-† | 223 | at home | 65 | " | |
| N | Gladden Eliza-† | 223 | presser | 50 | " | |
| O | Moore Corinne-† | 223A | housewife | 26 | " | |
| P | Moore Walter | 223A | policeman | 30 | " | |
| R | Steed James | 223A | janitor | 30 | " | |
| S | Steed Mabel-† | 223A | nurse | 26 | " | |
| T | Hughes Albert | 225 | student | 24 | " | |
| U | Hughes Rosalie-† | 225 | stitcher | 42 | " | |
| V | Roberts Erskine C | 225A | retired | 79 | " | |
| W | Roberts Lillian M-† | 225A | clerk | 38 | " | |

| Page. | Letter. | FULL NAME. | Residence, Jan. 1, 1954. | Occupation. | Supposed Age. | Reported Residence, Jan. 1, 1953. |
|-------------|---------|------------------------|--------------------------------|-------------|------------------|--------------------------------------|
| | | | | | | Street and Number. |
| X | | Roberts Ruth H-† | 225A | housewife | 60 | here |
| Y | | Coleman Delphine-† | 225A | clerk | 25 | " |
| Z | | Coleman Isabel-† | 225A | " | 55 | " |
| 3051 | | | | | | |
| B | | Jones Lola M-† | 227 | housewife | 39 | " |
| A | | Jones Maxwell U | 227 | entertainer | 48 | " |
| C | | Steele Frances-† | 227A | housewife | 20 | " |
| D | | Steele Stanley | 227A | machinist | 21 | " |
| E | | Johnson Harold | 227A | salesman | 38 | " |
| F | | Johnson Louise-† | 227A | housewife | 42 | " |
| G | | Andrews David | 237 | retired | 74 | " |
| H | | Barry Dorothy-† | 237 | nurse | 31 | " |
| L | | Bragg George | 237 | retired | 82 | " |
| K | | Brain Archibald | 237 | " | 84 | " |
| M | | Cass Walter | 237 | " | 78 | " |
| N | | Chadbourne Albert | 237 | " | 74 | " |
| O | | Cox James | 237 | " | 84 | " |
| S | | Crowley Mary-† | 237 | nurse | 37 | " |
| P | | Cunningham Elizabeth-† | 237 | at home | 86 | 241 Walnut av |
| R | | Currie Isabel-† | 237 | " | 85 | here |
| T | | Darling Lillian-† | 237 | " | 57 | " |
| U | | Harrigan Alice-† | 237 | " | 78 | " |
| V | | Heanue William | 237 | retired | 93 | " |
| W | | Keane Daniel | 237 | " | 88 | " |
| X | | Kelly Elizabeth-† | 237 | at home | 75 | " |
| Y | | Lysholm Winifred-† | 237 | " | 82 | " |
| Z | | McGuire Margaret-† | 237 | nurse | 59 | " |
| 3052 | | | | | | |
| A | | McIntyre Annie-† | 237 | at home | 76 | " |
| B* | | McLaughlin Bessie-† | 237 | " | 71 | " |
| D | | McPeck Mary-† | 237 | " | 80 | " |
| C | | Morosini Frank | 237 | retired | 76 | " |
| E | | Norris Catherine-† | 237 | at home | 78 | " |
| F | | Rice Nellie-† | 237 | nurse | 56 | " |
| G | | Roach Frederick | 237 | retired | 74 | " |
| H | | Roehnig Frederick | 237 | " | 85 | " |
| K | | Ryan Patrick | 237 | " | 79 | " |
| L* | | Sarno Amelio | 237 | " | 84 | " |
| M | | Thompson Ellen-† | 237 | nurse | 48 | " |
| N | | Towle Rose-† | 237 | at home | 79 | " |
| O | | Young Agnes-† | 237 | " | 86 | " |

| Page. | Letter. | FULL NAME. | Residence, Jan. 1, 1954. | Occupation. | Supposed Age. | Reported Residence, Jan. 1, 1953. |
|-------|---------|------------------------|--------------------------------|-------------|------------------|--------------------------------------|
| | | | | | | Street and Number. |
| | P | Ahern Lillian-† | 241 | at home | 46 | 491 Morton |
| | R | Barry Esther-† | 241 | " | 99 | 65 Deaconess rd |
| | S | Blodgett Inez-† | 241 | " | 75 | 45 School |
| | T | Brine Louise W-† | 241 | nurse | 37 | here |
| | U | Carney Anne-† | 241 | at home | 76 | " |
| | V | Daley Susanne-† | 241 | " | 72 | " |
| | W | Doyle John | 241 | retired | 66 | Milton |
| | X | Gray Horace | 241 | " | 83 | Cambridge |
| | Y | Griffin Hyland | 241 | " | 67 | here |
| | Z | Halloren Rose M-† | 241 | at home | 74 | " |
| | | 3053 | | | | |
| | A | Henry Myrtle-† | 241 | cook | 76 | " |
| | B | Hess John | 241 | retired | 85 | " |
| | C | Higgins Mary-† | 241 | at home | 85 | " |
| | D* | Keavney Michael | 241 | retired | 73 | " |
| | E | Kennedy Patrick | 241 | " | 80 | " |
| | F | LaChance Emma-† | 241 | at home | 80 | " |
| | G | Marsden Susan-† | 241 | " | 81 | " |
| | H | Mercer Elizabeth-† | 241 | " | 70 | 3 Parley Vale |
| | K* | Monty Treffle | 241 | retired | 72 | 4 Andrews pl |
| | L | Morrison Eli S | 241 | " | 85 | here |
| | M | Nary Mary-† | 241 | at home | 75 | 206 Neponset av |
| | N | Nugent Theresa-† | 241 | " | 81 | here |
| | O | Olson Charlotte-† | 241 | " | 86 | " |
| | P* | Petrizzi Mary-† | 241 | " | 85 | " |
| | R | Robinson William | 241 | retired | 54 | 21 Fenwood rd |
| | S | Roehnig Abigail-† | 241 | at home | 83 | here |
| | T | Smith Catherine-† | 241 | " | 73 | " |
| | U | Smith Keith | 241 | retired | 67 | " |
| | V | Thayer Mary-† | 241 | at home | 72 | " |
| | W | Urquhart Angelina-† | 241 | " | 77 | " |
| | X | Lamont Joseph | 247 | cook | 45 | " |
| | Y | Lamont Margaret-† | 247 | housewife | 40 | " |
| | Z | Therrein Leonard | 247 | operator | 28 | " |
| | | 3054 | | | | |
| | A | Richman Leo | 247 | retired | 64 | " |
| | B | Linsky Beverly L-† | 247 | housewife | 24 | " |
| | C | Linsky Leonard | 247 | agent | 30 | " |
| | D | Richardson Elizabeth-† | 247 | binder | 27 | 32 Wheatland av |
| | E | Richardson Frank | 247 | clerk | 26 | 6 Brookford |
| | F | Rabinovitz Max | 247 | salesman | 63 | here |

| Page. | Letter. | FULL NAME. | Residence, Jan. 1, 1954. | Occupation. | Supposed Age. | Reported Residence, Jan. 1, 1953. |
|-------|---------|------------|--------------------------------|-------------|------------------|--------------------------------------|
| | | | | | | Street and Number. |

Walnut Avenue—Continued

| | | | | | |
|---|-----------------------|-----|------------|----|-------------------|
| G | Rabinovitz Thelma A-† | 247 | housewife | 53 | here |
| K | Wurzbürger Naomi-† | 247 | " | 27 | 6 Regina rd |
| H | Wurzbürger Walter | 247 | clergyman | 33 | 6 " |
| L | Duke Israel | 247 | physician | 50 | here |
| M | Duke Tina-† | 247 | housewife | 36 | " |
| N | Sacks Celia-† | 247 | " | 59 | " |
| O | Sacks Jacob | 247 | proprietor | 56 | " |
| P | Shapiro Dora-† | 247 | housewife | 58 | " |
| R | Shapiro Morris | 247 | retired | 66 | " |
| S | Peters Edward J | 247 | operator | 35 | 19 Westminster av |
| T | Peters Elizabeth T-† | 247 | housewife | 33 | 19 " |
| U | Sandler Benjamin | 247 | salesman | 50 | here |
| V | Sandler Sarah-† | 247 | housewife | 48 | " |
| W | Berman Abraham | 247 | merchant | 23 | 68 Goodale rd |
| X | Berman Eileen-† | 247 | housewife | 22 | 26 Leston |
| Y | Karass Lillian-† | 247 | " | 25 | here |
| Z | Karass Paul | 247 | salesman | 27 | " |

3055

| | | | | | |
|---|---------------------|------|-------------|----|-------------|
| A | Cohen Jennie-† | 247 | at home | 70 | " |
| B | Lichtman Anna-† | 255 | housewife | 54 | " |
| C | Lichtman Israel I | 255 | presser | 56 | " |
| D | Weinstein Doris B-† | 255 | housewife | 29 | " |
| E | Weinstein Louis | 255 | shipper | 27 | " |
| F | Lichtman William J | 255 | student | 22 | " |
| H | Wald Jennie-† | 255 | housewife | 71 | " |
| G | Wald Louis | 255 | tailor | 76 | " |
| K | Koupchick Lee-† | 255 | manicurist | 53 | " |
| L | Ford Elsie D-† | 255 | housewife | 27 | Florida |
| M | Ford Lewis H | 255 | operator | 31 | " |
| N | Grant Aaron | 273 | laborer | 29 | here |
| O | Grant Cynthia-† | 273 | housewife | 26 | " |
| P | Wilkins Louis | 273 | buffer | 29 | " |
| R | Wilkins Rose-† | 273 | housewife | 32 | " |
| S | Jones Bryant | 275 | clerk | 23 | 2648 Wash'u |
| T | Lewis Aretha F-† | 275 | housewife | 25 | 2648 " |
| U | Roach Eunice-† | 275 | " | 27 | here |
| V | Roach Robert | 275 | electrician | 28 | " |
| W | Berenberg Joseph | 275A | merchant | 69 | " |
| X | Berenberg Leah-† | 275A | housewife | 65 | " |
| Y | Ehrlich Gertrude-† | 275A | " | 33 | " |
| Z | Ehrlich Hans | 275A | tailor | 36 | " |

| Page. | Letter. | FULL NAME. | Residence, Jan. 1, 1954. | Occupation. | Supposed Age. | Reported Residence, Jan. 1, 1953, Street and Number. |
|-------|---------|------------|--------------------------------|-------------|------------------|--|
|-------|---------|------------|--------------------------------|-------------|------------------|--|

3056

Walnut Avenue—Continued

| | | | | | |
|---|---------------------|------|----------------|----|-------------|
| A | Venable Doris-† | 275A | nurse | 25 | here |
| B | Venable Thomas W | 275A | painter | 28 | " |
| C | Berry Ernest O | 277 | clerk | 63 | " |
| D | Murphy Marie-† | 277 | nurse | 45 | " |
| E | Price Arthur J | 277 | retired | 69 | " |
| F | Klutz Mary-† | 277A | at home | 26 | " |
| G | Riley Dolores-† | 277A | clerk | 20 | " |
| H | Riley Juanita-† | 277A | U S N | 24 | " |
| K | Riley Mary E-† | 277A | at home | 50 | " |
| L | Sentio Margaret-† | 279 | clerk | 23 | 47 Warwick |
| N | Sisco Virginia-† | 279 | housewife | 30 | 6 Greenwich |
| M | Sisco William W | 279 | musician | 44 | 6 " |
| O | Rose Phyllis M-† | 279 | clerk | 38 | here |
| P | Widdiss Gladys-† | 279 | housewife | 38 | " |
| S | Widdiss Leonard D | 279 | letter carrier | 44 | " |
| R | Widdiss Lucille E-† | 279 | at home | 74 | " |
| T | Cuzzens Lorena M-† | 283 | clerk | 48 | " |
| U | Shaw Anna P-† | 283 | housewife | 65 | " |
| V | Shaw Clarence | 283 | waiter | 65 | " |
| W | Yates Everett C | 283 | teacher | 55 | " |
| X | Yates Thelma M-† | 283 | housewife | 48 | " |
| Y | Wharton Harriet-† | 285 | clerk | 55 | " |
| Z | Shepard Hillar R | 285 | operator | 50 | " |

3057

| | | | | | |
|---|---------------------|------|------------|----|---|
| A | Shepard Marion-† | 285 | housewife | 47 | " |
| B | Proctor Francis R | 287 | student | 21 | " |
| C | Proctor Francis R | 287 | pharmacist | 49 | " |
| D | Proctor Josephine-† | 287 | housewife | 47 | " |
| E | Hathaway Julia-† | 289 | at home | 68 | " |
| F | Nelson Alice-† | 289 | maid | 59 | " |
| G | Nelson Lulu-† | 289 | " | 54 | " |
| H | Holt Beatrice-† | 291 | housewife | 52 | " |
| K | Holt George | 291 | waiter | 54 | " |
| L | Holt Mary-† | 291 | housewife | 50 | " |
| M | Holt Reginald | 291 | waiter | 56 | " |
| N | Rosenberg Annie-† | 297 | at home | 68 | " |
| O | Brown Leonard | 297A | broker | 46 | " |
| P | Brown Samuel | 297A | retired | 80 | " |
| R | Robbins Ida B-† | 297A | housewife | 52 | " |
| S | Robbins Israel | 297A | compositor | 58 | " |

| Page. | Letter. | FULL NAME. | Residence, Jan. 1, 1954. | Occupation. | Supposed Age. | Reported Residence, Jan. 1, 1953. |
|-------|---------|------------|--------------------------------|-------------|------------------|--------------------------------------|
| | | | | | | Street and Number. |

Walnut Avenue—Continued

| | | | | | |
|---|-----------------|------|-----------|----|-------------|
| T | Stamler Murray | 297A | salesman | 45 | here |
| U | Stamler Sally-† | 297A | clerk | 42 | " |
| V | Hersey Ada H-† | 315 | at home | 95 | " |
| W | Ventre Gladys-† | 317 | housewife | 27 | N Hampshire |
| X | Elliott Frank | 317 | printer | 47 | here |
| Y | Elliott Mary-† | 317 | housewife | 46 | " |

3058

| | | | | | |
|---|----------------------|-----|-------------|----|-------------|
| A | Tartarini Nino | 317 | chauffeur | 56 | 97 Dromey |
| B | Dilworth Phyllis-† | 317 | housewife | 29 | 1857 Com av |
| C | Gunselman Leroy | 317 | electrician | 22 | Missouri |
| D | Vestal Terasiti-† | 331 | housewife | 24 | here |
| E | Vestal Warren | 331 | mechanic | 24 | California |
| F | Wojchowski Charles | 331 | machinist | 30 | here |
| G | Wojchowski Juanita-† | 331 | housewife | 25 | " |
| H | French Jerome H | 357 | clergyman | 54 | " |
| K | French Ruth-† | 357 | housewife | 46 | " |

Walnut Park

| | | | | | |
|----|------------------------|----|-----------|----|------|
| L | Demetropoulos Charles | 8 | teacher | 41 | here |
| M | Demetropoulos Marina-† | 8 | housewife | 67 | " |
| N | Demetropoulos Peter | 8 | cook | 68 | " |
| O | Young Alexander | 8 | laborer | 53 | " |
| P | Young Christine-† | 8 | waitress | 47 | " |
| R | Mahan Richard | 10 | shipper | 27 | " |
| S | Stack Dorothy E-† | 10 | clerk | 50 | " |
| T | Voutselas Jerry | 12 | merchant | 54 | " |
| U | Voutselas Katherine-† | 12 | housewife | 49 | " |
| V | Swift John H | 12 | retired | 79 | " |
| W | Swift Pauline E-† | 12 | clerk | 42 | " |
| X* | Karimbakas Athanasei-† | 14 | housewife | 40 | " |
| Y | Karimbakas Charles | 14 | merchant | 58 | " |
| Z* | Lawfas James | 14 | laborer | 21 | " |

3059

| | | | | | |
|---|---------------------|----|-----------|----|----------|
| B | Prokak Rose-† | 20 | housewife | 28 | 57 Savin |
| A | Prokak Thomas | 20 | clerk | 28 | 57 " |
| C | Marchioni Albino J | 20 | retired | 65 | here |
| D | Marchioni Rose-† | 20 | stitcher | 54 | " |
| E | Hanbury Catherine-† | 24 | housewife | 65 | " |
| F | Hanbury Thomas | 24 | printer | 39 | " |
| G | Foye Jodie H | 24 | janitor | 58 | " |

| Page. | Letter. | FULL NAME. | Residence, Jan. 1, 1954. | Occupation. | Supposed Age. | Reported Residence, Jan. 1, 1953. |
|-------|---------|------------|--------------------------------|-------------|------------------|--------------------------------------|
| | | | | | | Street and Number. |

Walnut Park—Continued

| | | | | | |
|---|---------------------|----|------------|----|---------------|
| H | Foye Rose M-† | 24 | housewife | 55 | here |
| K | Nelson Bertha-† | 24 | " | 50 | " |
| L | Nelson Samuel | 24 | carpenter | 60 | " |
| M | Clayman Benjamin | 24 | pharmacist | 49 | " |
| N | Clayman Ida-† | 24 | housewife | 46 | " |
| O | Landa Marjorie-† | 24 | " | 60 | " |
| P | Landa Morris | 24 | merchant | 67 | " |
| R | Rovner Hannah-† | 24 | housewife | 49 | " |
| S | Rovner William | 24 | bookkeeper | 51 | " |
| T | Heal Joseph | 24 | retired | 78 | " |
| U | Heal Marie-† | 24 | housewife | 75 | " |
| V | Rosenfield Esther-† | 24 | clerk | 40 | 38 St Botolph |
| W | Silkman Sophia-† | 24 | housewife | 72 | here |
| X | List Harry | 24 | carpenter | 68 | 51 Brunswick |
| Y | List Sarah-† | 24 | housewife | 68 | 51 " |
| Z | Ross Ethel-† | 24 | clerk | 56 | here |

3060

| | | | | | |
|---|------------------------|----|-------------|----|---------------|
| A | Ross Nathan | 24 | merchant | 62 | " |
| B | Waldron Catherine-† | 24 | operator | 50 | " |
| C | Waldron James | 24 | shipper | 50 | " |
| D | Cowles Catherine-† | 24 | housewife | 47 | " |
| E | Cowles George | 24 | clerk | 47 | " |
| F | Cowles John | 24 | student | 20 | " |
| G | Barden Florence-† | 24 | housewife | 24 | " |
| H | Barden Norman | 24 | machinist | 27 | " |
| K | Lightman Janet-† | 24 | clerk | 25 | " |
| L | Lightman Maurice | 24 | electrician | 34 | " |
| M | Hanley Elizabeth A-† | 30 | clerk | 35 | " |
| N | Hanley Elizabeth A-† | 30 | housewife | 68 | " |
| O | Spillane Natalie-† | 30 | secretary | 31 | 4 Marbury ter |
| P | Spillane Thomas A | 30 | laborer | 31 | 78 Codman pk |
| R | Goldberg Harry | 30 | operator | 58 | here |
| S | Goldberg Ida-† | 30 | secretary | 48 | " |
| T | Rutman Anna-† | 30 | stitcher | 52 | " |
| U | Rutman Louis | 30 | cutter | 52 | " |
| V | Maniscalco Dominic | 30 | laborer | 44 | " |
| W | Maniscalco Josephine-† | 30 | housewife | 41 | " |
| X | Youron Mary-† | 30 | waitress | 60 | " |
| Y | Freedman Hilda-† | 30 | housewife | 52 | " |
| Z | Freedman Ralph | 30 | attendant | 56 | " |

| Page. | Letter. | FULL NAME. | Residence, Jan. 1, 1954. | Occupation. | Supposed Age. | Reported Residence, Jan. 1, 1953. |
|-------|---------|------------|--------------------------------|-------------|------------------|--------------------------------------|
| | | | | | | Street and Number. |

3061

Walnut Park—Continued

| | | | | | |
|---|--------------------|----|------------|----|-------------|
| A | Sea Goldy-† | 30 | housewife | 48 | here |
| B | Sea Irving | 30 | stitcher | 51 | " |
| C | Keches Catherine-† | 30 | clerk | 22 | 4 Roslin |
| D | Keches George | 30 | student | 27 | 17 Buswell |
| E | Parechan Esther-† | 30 | housewife | 63 | 30 Millmont |
| F | Parechan Harold | 30 | clerk | 31 | 30 " |
| G | Concannon Martin A | 30 | laborer | 63 | here |
| H | Soell Catherine-† | 30 | housewife | 66 | " |
| K | Cohen Hannah-† | 30 | " | 73 | " |
| L | Cohen Victor | 30 | merchant | 43 | " |
| M | Gray Albert M | 30 | retired | 74 | " |
| N | Gray Fannie-† | 30 | operator | 63 | " |
| O | Glutman Goldie-† | 30 | housewife | 61 | " |
| P | Glutman Joseph | 30 | candler | 64 | " |
| R | Nathan Louis | 30 | physician | 50 | " |
| S | Slofsky Bessie-† | 30 | housewife | 62 | " |
| T | Slofsky Sylvia-† | 30 | bookkeeper | 30 | " |
| U | London Lillian-† | 30 | housewife | 31 | 23 Duke |
| V | London Nathan | 30 | salesman | 38 | 23 " |
| W | Krasker Edith-† | 30 | stitcher | 54 | here |
| X | Krasker Joseph | 30 | laborer | 55 | " |
| Y | Chofnas Ida E-† | 30 | housewife | 64 | " |
| Z | Chofnas Jacob W | 30 | tailor | 65 | " |

3062

| | | | | | |
|---|--------------------|----|-----------|----|--------------|
| A | Constas Charles | 30 | student | 24 | 4 Roslin |
| B | Constas Stella-† | 30 | housewife | 23 | 37 Walnut pk |
| C | Slofsky Elliott | 30 | salesman | 31 | here |
| D | Slofsky Jane-† | 30 | housewife | 27 | " |
| E | Andrews Mary-† | 30 | operator | 53 | " |
| F | Andrews Raymond A | 30 | manager | 55 | " |
| G | Segal Bernard | 30 | decorator | 65 | " |
| H | Segel Mollie-† | 30 | housewife | 55 | " |
| K | Fried Edith-† | 30 | " | 32 | " |
| L | Fried Joseph | 30 | salesman | 36 | " |
| M | Malk Mary-† | 30 | secretary | 40 | " |
| N | Malk Mildred-† | 30 | " | 44 | " |
| O | Vaughn Charlotte-† | 38 | housewife | 29 | Florida |
| P | Vaughn Joseph | 38 | salesman | 34 | " |
| R | Glick Bessie-† | 38 | clerk | 44 | here |
| S | Glick Hyman | 38 | cutter | 40 | " |

| Page. | Letter. | FULL NAME. | Residence, Jan. 1, 1954. | Occupation. | Supposed Age. | Reported Residence, Jan. 1, 1953. | Street and Number. |
|-------|---------|------------|--------------------------------|-------------|------------------|--------------------------------------|--------------------|
|-------|---------|------------|--------------------------------|-------------|------------------|--------------------------------------|--------------------|

Walnut Park—Continued

| | | | | | | | |
|-------------|----------------|-----------------------|----|-----------|----|---------------|--|
| | T | Glick Rose-† | 38 | housewife | 74 | here | |
| | U* | Weiss Edith-† | 38 | operator | 27 | Austria | |
| | V* | Weiss Frank | 38 | salesman | 53 | " | |
| | W* | Weiss Hilda-† | 38 | stitcher | 54 | " | |
| | X | Model Abraham A | 38 | salesman | 39 | here | |
| | Y | Model Ann-† | 38 | housewife | 35 | " | |
| | Z | Nesson Ada M-† | 38 | " | 45 | " | |
| 3063 | | | | | | | |
| | A | Nesson Harold | 38 | decorator | 48 | " | |
| | C | Miller Charles | 38 | salesman | 39 | " | |
| | D | Miller Dorothy-† | 38 | housewife | 35 | " | |
| | E | Schindler Joseph | 38 | teacher | 38 | " | |
| | F | Schindler Lillian-† | 38 | housewife | 34 | " | |
| | G | Ratikn Lillian-† | 38 | " | 31 | " | |
| | H | Ratikn Samuel | 38 | clerk | 32 | " | |
| | K | Miller Joseph | 38 | roofer | 52 | " | |
| | L | Miller Rena-† | 38 | housewife | 44 | " | |
| | M | Kamenetsky Arnold | 38 | stitcher | 63 | " | |
| | N | Kamenetsky Caroline-† | 38 | " | 58 | " | |
| | O | Goldman Albert B | 38 | attorney | 50 | " | |
| | P | Goldman Tessie-† | 38 | housewife | 40 | " | |
| | R | Shapiro Jennie-† | 38 | " | 52 | " | |
| | S | Shapiro Louis A | 38 | stitcher | 56 | " | |
| | T | Sheppard Edward A | 38 | U S A | 24 | " | |
| | U | Miller Harry | 42 | shipper | 49 | " | |
| | V | Miller Patricia-† | 42 | clerk | 22 | " | |
| | W | Miller Tilly-† | 42 | housewife | 49 | " | |
| | X | LaChapelle Mary-† | 42 | " | 88 | " | |
| | Y | LaChapelle William | 42 | retired | 87 | " | |
| | ¹ Y | MacFarland Robert | 42 | laborer | 47 | " | |
| | Z | Menard Edgar J | 42 | janitor | 56 | " | |
| 3064 | | | | | | | |
| | A | Menard Florida-† | 42 | housewife | 52 | " | |
| | B | Menard Gerald | 42 | U S A F | 20 | " | |
| | D | Hindle Margaret-† | 46 | housewife | 46 | 354 Walnut av | |
| | E | Hindle Patricia M-† | 46 | student | 21 | 354 " | |
| | F | Love Marie-† | 46 | housewife | 57 | here | |
| | G | Love Thomas W | 46 | tailor | 62 | " | |
| | H | Love William M | 46 | clerk | 35 | " | |
| | K | Cohen Abraham | 50 | salesman | 57 | " | |
| | L | Cohen Lena S-† | 50 | housewife | 52 | " | |

| Page. | Letter. | FULL NAME. | Residence, Jan. 1, 1954. | Occupation. | Supposed Age. | Reported Residence, Jan. 1, 1953. |
|-------|---------|------------|--------------------------------|-------------|------------------|--------------------------------------|
| | | | | | | Street and Number. |

Walnut Park—Continued

| | | | | | | |
|---|--|----------------------|----|------------|----|------|
| M | | Silverman Sara I-† | 50 | teacher | 46 | here |
| N | | Rabinovitz Augusta-† | 50 | clerk | 39 | " |
| O | | Rabinovitz Jacob | 50 | merchant | 42 | " |
| P | | Levitt Ruth-† | 50 | housewife | 51 | " |
| R | | Levitt William | 50 | clerk | 53 | " |
| S | | Goldman Alberta-† | 50 | housewife | 32 | " |
| T | | Goldman Max | 50 | accountant | 44 | " |
| U | | Newmark Beulah-† | 50 | housewife | 54 | " |
| V | | Newmark Helen-† | 50 | nurse | 28 | " |
| W | | Lerman Frank | 50 | retired | 55 | " |
| X | | Lerman Rose-† | 50 | operator | 53 | " |
| Y | | Sheridan Louise-† | 50 | " | 44 | " |

3065

| | | | | | | |
|----|--|--------------------|----|-----------|----|---|
| B | | Gershman Chellie-† | 60 | housewife | 28 | " |
| C | | Gershman Jacob | 60 | salesman | 38 | " |
| D | | Gries Sophie-† | 60 | housewife | 60 | " |
| E | | Harkins Clara-† | 60 | " | 74 | " |
| F | | Card Rose-† | 60 | " | 48 | " |
| G | | Card William | 60 | carpenter | 52 | " |
| H | | Stern Levi | 60 | shipper | 75 | " |
| K | | Stern Roeschen-† | 60 | housewife | 71 | " |
| L | | Wolff Harry | 60 | clerk | 47 | " |
| M | | Wolff Henny-† | 60 | housewife | 45 | " |
| N* | | Leprecht Jacob | 60 | laborer | 62 | " |
| O | | Brittain Dora E-† | 60 | housewife | 61 | " |
| P | | Brittain Leon | 60 | printer | 66 | " |
| R | | Brittain Saul | 60 | operator | 29 | " |
| U | | Cohen Ann-† | 72 | housewife | 43 | " |
| V | | Cohen George | 72 | salesman | 45 | " |
| X | | Brock Rose-† | 72 | housewife | 42 | " |
| W | | Brock Samuel | 72 | buyer | 51 | " |
| Y | | Gordon Emanuel | 72 | clerk | 59 | " |
| Z | | Gordon Sarah E-† | 72 | housewife | 56 | " |

3066

| | | | | | | |
|---|--|---------------------|----|------------|----|---|
| A | | Sater Eva-† | 72 | saleswoman | 42 | " |
| B | | Rosenberg Israel | 72 | merchant | 53 | " |
| C | | Rosenberg Lillian-† | 72 | housewife | 47 | " |
| D | | Rosenberg Manuel | 72 | U S N | 21 | " |
| E | | Kurlansky Aaron E | 72 | tailor | 65 | " |
| F | | Kurlansky Polly-† | 72 | housewife | 63 | " |
| G | | Kurlansky Sarah-† | 72 | clerk | 42 | " |

| Page. | Letter. | FULL NAME. | Residence, Jan. 1, 1954. | Occupation. | Supposed Age. | Reported Residence, Jan. 1, 1953, Street and Number. |
|-------|---------|------------|--------------------------------|-------------|------------------|--|
|-------|---------|------------|--------------------------------|-------------|------------------|--|

Walnut Park—Continued

| | | | | | | |
|----|------------|----------|----|------------|----|------|
| H* | Grodensky | Lena-† | 72 | clerk | 55 | here |
| K | Yarchin | Sarah-† | 72 | housewife | 71 | " |
| L | Brock | Esther-† | 72 | clerk | 50 | " |
| M | Brock | Maxwell | 72 | salesman | 58 | " |
| N | Brock | William | 72 | tailor | 80 | " |
| O | Glick | Helen-† | 72 | housewife | 38 | " |
| P | Glick | Max | 72 | salesman | 41 | " |
| R | Brown | Lena-† | 72 | housewife | 51 | " |
| S | Brown | Samuel | 72 | butcher | 54 | " |
| T | Possick | Leo | 76 | contractor | 36 | " |
| U | Possick | Selma-† | 76 | housewife | 34 | " |
| V | Levine | Julia-† | 76 | " | 29 | " |
| W | Levine | Robert | 76 | salesman | 33 | " |
| X | Steingraph | Jacob | 76 | tailor | 63 | " |
| Y | Steingraph | Sarah-† | 76 | housewife | 67 | " |

3067

| | | | | | | |
|----------------|-----------|-------------|----|-----------|----|---|
| A | Herson | Gladys-† | 76 | " | 36 | " |
| ¹ A | Herson | Harold | 76 | salesman | 39 | " |
| B | Reed | Rae-† | 76 | housewife | 54 | " |
| C | Bromfield | Charles | 76 | salesman | 50 | " |
| D | Bromfield | Dale-† | 76 | student | 23 | " |
| E | Bromfield | Ethel-† | 76 | clerk | 47 | " |
| F | Lipofsky | Ethel-† | 76 | housewife | 56 | " |
| G | Lipofsky | Hyman | 76 | presser | 58 | " |
| H | Esner | Herbert | 76 | clerk | 49 | " |
| K | Esner | Ida-† | 76 | housewife | 49 | " |
| L | Cantor | Bessie-† | 76 | " | 58 | " |
| M | Cantor | Joseph | 76 | salesman | 63 | " |
| N | Coracao | Paul M | 80 | retired | 68 | " |
| O | Moore | Antonia J-† | 80 | housewife | 36 | " |
| P | Moore | William | 80 | chef | 42 | " |

Wardman Road

| | | | | | | |
|----|----------|-----------|---|------------|----|------|
| R | Cooper | Benjamin | 3 | tailor | 63 | here |
| S* | Cooper | Molly-† | 3 | housewife | 65 | " |
| T* | Wechsler | Andrew | 3 | painter | 37 | " |
| U* | Wechsler | Sally-† | 3 | housewife | 35 | " |
| V | Williams | Barbara-† | 3 | bookkeeper | 23 | " |
| W | Williams | Louis | 3 | salesman | 60 | " |
| X | Williams | Mae-† | 3 | housewife | 50 | " |

| Page. | Letter. | FULL NAME. | Residence, Jan. 1, 1954. | Occupation. | Supposed Age. | Reported Residence, Jan. 1, 1953. |
|-------|---------|------------|--------------------------------|-------------|------------------|--------------------------------------|
| | | | | | | Street and Number. |

Wardman Road—Continued

| | | | | | | |
|-------------|---|--------------------|---|------------|----|--------|
| Y | | Jacobs May-† | 3 | housewife | 61 | here |
| Z | | Rubin Evelyn-† | 3 | clerk | 34 | " |
| 3068 | | | | | | |
| A | | Rubin Rose-† | 3 | housewife | 69 | " |
| B | | Brown Esther-† | 3 | clerk | 57 | " |
| C | | Brown Irving | 3 | mechanic | 55 | " |
| D | | Brown Rose-† | 3 | housewife | 80 | " |
| E | | Kritzman Anita E-† | 7 | " | 29 | " |
| F | | Kritzman Harold M | 7 | cleaner | 30 | " |
| G | | Gould Gertrude R-† | 7 | housewife | 32 | " |
| H | | Gould Julius | 7 | clergyman | 39 | " |
| K | | Hoffer Herbert R | 7 | presser | 48 | " |
| L | | Hoffer Zelma-† | 7 | housewife | 44 | " |
| M | | Shuman Elaine M-† | 7 | secretary | 21 | Texas |
| N | | Shuman Warren A | 7 | agent | 26 | " |
| O | | Glynn John F | 7 | accountant | 66 | here |
| P | | Glynn Nettie P-† | 7 | housewife | 55 | " |
| R | * | Spiegel Annie-† | 7 | " | 65 | " |
| S | | Spiegel Harry | 7 | agent | 65 | " |
| T | | Feaver Benjamin | 7 | clerk | 65 | " |
| U | | Feaver Nathan | 7 | student | 26 | " |
| V | | Greenberg Marian-† | 8 | clerk | 36 | " |
| W | | Greenberg Minnie-† | 8 | operator | 33 | " |
| X | | Greenberg Samuel | 8 | plumber | 72 | " |
| Y | | Fine Doris-† | 8 | student | 20 | Lowell |
| Z | | Mintz Louis | 8 | manager | 59 | " |

3069

| | | | | | | |
|---|---|--------------------|---|-----------|----|--------------|
| A | | Mintz Rae-† | 8 | housewife | 48 | " |
| B | * | Volnesky Ada-† | 8 | " | 58 | here |
| C | | Volnesky Jacob | 8 | baker | 63 | " |
| D | * | Wainer Ann E-† | 9 | teacher | 34 | Milton |
| E | * | Wainer Max | 9 | merchant | 40 | here |
| F | | Kossman Ida-† | 9 | housewife | 49 | 99 Woodledge |
| G | | Barsky Celia-† | 9 | " | 53 | here |
| H | | Barsky Louis | 9 | agent | 53 | " |
| K | | Kanter Mae-† | 9 | housewife | 58 | Lowell |
| L | | Kanter Nathan | 9 | tailor | 58 | " |
| M | | Levine Dorothy-† | 9 | housewife | 47 | here |
| N | | Levine Frank | 9 | salesman | 27 | " |
| O | | Langson Beatrice-† | 9 | housewife | 32 | " |
| P | | Langson Philip | 9 | printer | 38 | " |

| Page. | Letter. | FULL NAME. | Residence, Jan. 1, 1953. | Occupation. | Supposed Age. | Reported Residence, Jan. 1, 1953. |
|-------|---------|------------|--------------------------------|-------------|------------------|--------------------------------------|
| | | | | | | Street and Number. |

Wardman Road—Continued

| | | | | | | |
|-------------|--|-----------------------|----|------------|----|-----------------|
| R | | Pearlstein Abraham | 10 | broker | 53 | here |
| S | | Pearlstein Esther H-† | 10 | housewife | 50 | " |
| T | | Sharfman Bernard | 10 | accountant | 25 | " |
| U | | Sharfman Frieda-† | 10 | housewife | 53 | " |
| V | | Sharfman Maurice | 10 | printer | 57 | " |
| W | | Olken Charlotte-† | 10 | housewife | 35 | " |
| X | | Olken Harry A | 10 | salesman | 35 | " |
| Y | | Goldstein Paul | 11 | clerk | 28 | " |
| Z | | Goldstein Sylvia-† | 11 | housewife | 26 | " |
| 3070 | | | | | | |
| A | | Widerman Constance-† | 11 | " | 21 | 20 Homestead |
| B | | Widerman Gerald | 11 | student | 24 | 2 Hewins |
| C | | Widerman Minnie-† | 11 | housewife | 59 | 20 Homestead |
| E* | | Katz Sara-† | 11 | at home | 72 | here |
| D | | Kaufman Lillian-† | 11 | housewife | 45 | " |
| F | | Kaufman Saul | 11 | clerk | 49 | " |
| G | | Zides Rebecca-† | 11 | housewife | 67 | " |
| H | | Bennett Hattie-† | 11 | operator | 59 | " |
| K | | Laskey Evelyn-† | 11 | housewife | 35 | " |
| L | | Laskey Joseph | 11 | foreman | 39 | " |
| M | | Antick Bernice B-† | 11 | clerk | 28 | " |
| N | | Antick Ida E-† | 11 | housewife | 57 | " |
| O | | Antick Sidney H | 11 | accountant | 57 | " |
| P | | Feinberg Robert | 12 | tailor | 45 | " |
| R | | Feinberg Sarah-† | 12 | housewife | 38 | " |
| S | | Gardner Maurice H | 12 | retired | 87 | " |
| T | | Feinberg Alice-† | 12 | housewife | 38 | " |
| U | | Feinberg Jacob | 12 | operator | 45 | " |
| V | | Goodman Ida-† | 12 | housewife | 55 | " |
| W | | Goodman Reuben | 12 | proprietor | 60 | " |
| X | | Simon Etta-† | 15 | housewife | 57 | " |
| Y | | Simon Irving | 15 | laborer | 59 | " |
| Z | | Simon Marilyn-† | 15 | clerk | 22 | " |
| 3071 | | | | | | |
| A* | | Jankowski Johann | 15 | laundrywkr | 45 | " |
| B* | | Jankowski Jozefa-† | 15 | saleswoman | 43 | " |
| C | | Weiner Harold | 15 | clerk | 27 | " |
| D | | Weiner Israel | 15 | cutter | 63 | " |
| E | | Weiner Marjorie-† | 15 | secretary | 23 | " |
| F | | Weiner Rena-† | 15 | housewife | 54 | " |
| H | | Rosenblatt George | 15 | clerk | 38 | 90 Glenville av |

| Page. | Letter. | FULL NAME. | Residence, Jan. 1, 1954. | Occupation. | Supposed Age. | Reported Residence, Jan. 1, 1953. |
|-------|---------|-----------------------|--------------------------------|-------------|------------------|--------------------------------------|
| | | | | | | Street and Number. |
| | K | Rosenblatt Tillie-† | 15 | housewife | 37 | 90 Glenville av |
| | L | Neitle Frank H | 15 | salesman | 58 | here |
| | M | Neitle Rose-† | 15 | saleswoman | 56 | " |
| | N | Nevler Frances-† | 16 | housewife | 32 | " |
| | O | Nevler Sidney E | 16 | merchant | 32 | " |
| | P | Wheeler Ida M-† | 16 | housewife | 60 | " |
| | R | Wheeler Maurice D | 16 | retired | 70 | " |
| | S | Bluestone Joanne-† | 16 | housewife | 29 | 106 Westville |
| | T | Bluestone Max | 16 | teacher | 28 | 106 " |
| | V | Slepian Ida-† | 17 | housewife | 77 | here |
| | U | Slepian Louis | 17 | retired | 80 | " |
| | W | Wolff Ilse-† | 17 | housewife | 43 | " |
| | X | Wolff Paul | 17 | chemist | 52 | " |
| | Y | Lemack Bessie-† | 17 | housewife | 44 | " |
| | Z | Lemack David | 17 | tailor | 48 | " |
| | | 3072 | | | | |
| | A | Miller Abraham | 17 | salesman | 54 | " |
| | B | Miller Hannah-† | 17 | housewife | 54 | " |
| | C | Shuman Ralph | 17 | U S A | 21 | " |
| | D | Shuman Sylvia-† | 17 | clerk | 20 | " |
| | E | Lutz Esther-† | 17 | housewife | 48 | Cochituate |
| | F | Perkins Elizabeth A-† | 17 | clerk | 22 | " |
| | G | Perkins Harry | 17 | operator | 23 | " |
| | H | Perkins William T | 17 | U S A F | 26 | " |
| | L | Herman Isaac | 18 | agent | 66 | here |
| | M | Herman Sophie-† | 18 | housewife | 59 | " |
| | N | Shugrue Edith-† | 18 | " | 33 | " |
| | O | Shugrue Maury L | 18 | salesman | 35 | " |
| | P | Kalman Irving D | 18 | shipper | 36 | " |
| | R | Kalman Pauline E-† | 18 | housewife | 34 | " |
| | S | Bloch Nancy-† | 19 | " | 63 | " |
| | T | Bloch Samuel | 19 | guard | 63 | " |
| | U | Leventhal Julius | 19 | agent | 66 | " |
| | V | Leventhal Leon | 19 | attorney | 40 | " |
| | W | Leventhal Sarah-† | 19 | housewife | 65 | " |
| | X | Gold Leo J | 19 | cutter | 27 | " |
| | Z | Gold Samuel | 19 | agent | 50 | " |
| | Y* | Gold Tillie-† | 19 | housewife | 48 | " |
| | | 3073 | | | | |
| | A | Glick Philip | 19 | foreman | 67 | " |
| | B | Harris Phillip | 19 | manager | 20 | " |

| Page. | Letter. | FULL NAME. | Residence, Jan. 1, 1954. | Occupation. | Supposed Age. | Reported Residence, Jan. 1, 1953. Street and Number. |
|-------|---------|------------|--------------------------------|-------------|------------------|--|
|-------|---------|------------|--------------------------------|-------------|------------------|--|

Wardman Road—Continued

| | | | | | |
|---|-------------------|----|------------|----|--------------|
| C | Glick Bessie-† | 19 | housewife | 61 | here |
| D | Kapolis Georgia-† | 20 | " | 31 | 109 E Canton |
| E | Kapolis John | 20 | ironwkr | 35 | 109 " |
| F | Gilman Julius | 20 | foreman | 53 | here |
| G | Gilman Nettie-† | 20 | housewife | 54 | " |
| H | Abrams Nancy-† | 20 | saleswoman | 23 | " |
| K | Abrams Ruth-† | 20 | " | 48 | " |
| L | Glazer Harry | 20 | manager | 55 | " |
| M | Glazer Minnie-† | 20 | housewife | 55 | " |

Washington Street

| | | | | | |
|----|-----------------------|-------|-----------|----|----------------|
| N | Tsometas Agathos | 2818 | clerk | 66 | here |
| P | Gates John H | 2818A | retired | 70 | 21 Elmore |
| R* | MacEachern Joseph A | 2818A | warehouse | 34 | 386 Warren |
| S* | MacEachern Marcella-† | 2818A | stitcher | 43 | 386 " |
| T | Rumill Lawrence G | 2818A | chauffeur | 46 | here |
| U | Rumill Phyllis G-† | 2818A | clerk | 39 | " |
| W | Brown Calvin P | 2820A | buffer | 37 | 546 Shawmut av |
| X | Brown Ellen C-† | 2820A | housewife | 21 | 546 " |
| Y | Cooper Evelyn A-† | 2820A | " | 26 | 518 Mass av |
| Z | Cooper James T | 2820A | buffer | 31 | 518 " |

3074

| | | | | | |
|---|--------------------|------|-----------|----|-------------|
| B | Crisp Edward | 2822 | laborer | 29 | here |
| C | McRae Margaret M-† | 2822 | operator | 53 | " |
| D | McRae Joseph P | 2822 | manager | 52 | " |
| E | Moylette Bridget-† | 2822 | nurse | 59 | " |
| G | Williams Phicol | 2826 | laborer | 33 | " |
| K | Johnson Isaiah | 2826 | attendant | 55 | " |
| L | Wilder Julia M-† | 2826 | housewife | 31 | 2401 Wash'n |
| M | Watkins Jesse | 2828 | laborer | 54 | here |
| O | Core Booker T | 2828 | " | 28 | Alabama |
| P | Core Earalene-† | 2828 | housewife | 28 | " |
| T | Daly Dorothy-† | 2842 | " | 35 | here |
| U | Billings Eleanor-† | 2842 | secretary | 50 | " |
| V | Billings Walter | 2842 | shipper | 52 | " |
| X | Douglass Ellen F-† | 2888 | housewife | 37 | " |
| Y | Bullock Doris-† | 2888 | " | 29 | 376 Col av |
| Z | Bullock James | 2888 | laborer | 33 | 376 " |

3075

| | | | | | |
|---|-------------------|------|-----------|----|-------------|
| A | Lewis Christine-† | 2888 | assembler | 32 | 948 Tremont |
|---|-------------------|------|-----------|----|-------------|

| Page. | Letter. | FULL NAME. | Residence, Jan. 1, 1954. | Occupation. | Supposed Age. | Reported Residence, Jan. 1, 1953. |
|-------|---------|------------|--------------------------------|-------------|------------------|--------------------------------------|
| | | | | | | Street and Number. |

Washington Street—Continued

| | | | | | |
|-------------|---------------------|------|--------------|----|--------------|
| B | Bailey Charles J | 2890 | longshoreman | 28 | here |
| C | Bailey Mildred-† | 2890 | housewife | 27 | " |
| D | Walters Barbara-† | 2890 | " | 27 | " |
| F | Ash Florence-† | 2892 | saleswoman | 26 | " |
| G | Duncanson Harold | 2892 | laborer | 20 | " |
| H | Duncanson Lulu-† | 2892 | housewife | 50 | " |
| K* | Twohig Bridie A-† | 2892 | " | 61 | " |
| L | Twohig John A | 2892 | operator | 37 | " |
| N | Donovan Alice-† | 2892 | housewife | 54 | " |
| M | Donovan Anna-† | 2892 | inspector | 24 | " |
| O | Donovan Eugene | 2892 | laborer | 22 | " |
| P | Donovan Helen-† | 2892 | packer | 29 | " |
| R | Donovan James | 2892 | cook | 35 | " |
| S | Donovan Robert | 2892 | laborer | 26 | " |
| T | Donovan William | 2892 | chauffeur | 20 | " |
| U | Ball Eika-† | 2894 | housewife | 20 | " |
| V | Ball Lloyd | 2894 | U S A | 24 | " |
| W | Fleming Eva-† | 2894 | packer | 38 | " |
| X | Fleming Joseph | 2894 | cook | 50 | " |
| Y | McKenzie Alexander | 2894 | laborer | 50 | " |
| Z | McKenzie Hilda-† | 2894 | housewife | 44 | " |
| 3076 | | | | | |
| A | Walden Fannie-† | 2894 | " | 29 | 8 Bowe |
| B | Walden Mario | 2894 | shipper | 30 | 8 " |
| D* | Jamieson Mary A-† | 2898 | housewife | 67 | here |
| E | Jamieson Sydney J | 2898 | retired | 67 | " |
| F | Rindone Alice N-† | 2898 | housewife | 32 | " |
| G | Rindone Antonio R | 2898 | operator | 31 | " |
| K | Methot Florence H-† | 2928 | housewife | 38 | " |
| L | Methot William | 2928 | chauffeur | 38 | " |
| M | Rockwell Annie J-† | 2928 | housewife | 85 | " |
| N | Rockwell William H | 2928 | retired | 84 | " |
| O | Geelin Margaret A-† | 2928 | housewife | 65 | " |
| P | Farwell Maude-† | 2930 | " | 77 | " |
| R | Reed John H | 2930 | retired | 80 | Lowell |
| S | Rieley Beverly-† | 2930 | housewife | 22 | 19 Eaton |
| T | Rieley David W | 2930 | laborer | 32 | 19 " |
| U | DePina John | 2930 | cook | 45 | 114 Marcella |
| V | DePina Sylvia E-† | 2930 | housewife | 31 | 114 " |
| W | Bright Anthony V | 2932 | machinist | 29 | Norwell |
| X | Bright Theresa-† | 2932 | housewife | 24 | " |

| Page. | Letter. | FULL NAME. | Residence, Jan. 1, 1954. | Occupation. | Supposed Age. | Reported Residence, Jan. 1, 1953. | Street and Number. |
|-------|---------|------------|--------------------------------|-------------|------------------|--------------------------------------|--------------------|
|-------|---------|------------|--------------------------------|-------------|------------------|--------------------------------------|--------------------|

Washington Street—Continued

| | | | | | | | |
|-------------|---|---------------------|------|-----------|----|---------|---------|
| Y | | Saleda Francis J | 2932 | U S N | 27 | here | |
| Z | | Saleda Theresa E-† | 2932 | housewife | 27 | " | |
| 3077 | | | | | | | |
| A | | Witham George W | 2932 | clerk | 47 | " | |
| B | | Merryfield Mary-† | 2932 | " | 42 | 56 | School |
| C | | Peterson Evelyn R-† | 2932 | housewife | 21 | 56 | " |
| D | | Peterson Richard M | 2932 | U S N | 21 | 56 | " |
| F | | Murphy Francis J | 2944 | gasfitter | 44 | here | |
| G | | O'Hare William A | 2944 | plumber | 57 | " | |
| H | | Rankin Arthur | 2944 | chauffeur | 35 | " | |
| M | | Paina Cedalia-† | 2946 | housewife | 36 | 13 | Andrews |
| N | | Paina Edward | 2946 | laborer | 36 | 13 | " |
| O | | Boblinski George | 2946 | " | 50 | here | |
| P | | DeRosa Clarinda-† | 2946 | housewife | 46 | " | |
| R | | DeRosa Joseph | 2946 | U S A F | 21 | " | |
| S | | Meaney Helen-† | 2948 | housewife | 23 | 2958 | Wash'n |
| T | | Sweeney Dennis | 2948 | fireman | 46 | 2944 | " |
| U | | Bella John J | 2948 | inspector | 57 | here | |
| V | | Bella Ruth-† | 2948 | housewife | 37 | " | |
| W | | Adams Chester | 2948 | laborer | 46 | " | |
| X | * | Choinacki Helen-† | 2948 | housewife | 67 | " | |
| 3078 | | | | | | | |
| A | | Tebeau Joseph R | 2956 | machinist | 51 | " | |
| B | | Tebeau Mary B-† | 2956 | housewife | 51 | " | |
| D | | Malcomson Alexander | 2958 | laborer | 51 | " | |
| F | | Burrows George | 2960 | salesman | 30 | " | |
| G | | Burrows Thelma-† | 2960 | housewife | 24 | Indiana | |
| H | | Kelly Dorothy-† | 2960 | " | 20 | here | |
| K | | Kelly Michael | 2960 | laborer | 33 | " | |
| L | | Conrad Ada M-† | 2960 | housewife | 69 | " | |
| M | | Myers Albert | 2960 | chauffeur | 26 | " | |
| N | | Myers Barbara-† | 2960 | housewife | 21 | " | |
| O | | Jones Albion | 2962 | engineer | 49 | " | |
| P | | Jones Gwendolyn-† | 2962 | housewife | 44 | " | |
| R | | Gatturna Thomas | 2962 | laborer | 28 | " | |
| T | | Dolbeane Cyril | 2962 | sorter | 44 | " | |
| S | | Dolbeane Ella-† | 2962 | housewife | 44 | " | |
| U | | Couture Eleanor-† | 2964 | " | 30 | " | |
| V | | Couture Robert L | 2964 | salesman | 32 | " | |
| W | | Beck Margaret-† | 2964 | clerk | 50 | " | |
| X | | Tammaro Helen W-† | 2964 | stitcher | 45 | " | |

| Page. Letter. | FULL NAME. | Residence, Jan. 1, 1954. | Occupation. | Supposed Age. | Reported Residence, Jan. 1, 1953. |
|------------------|------------|--------------------------------|-------------|------------------|--------------------------------------|
| | | | | | Street and Number. |

Washington Street—Continued

| | | | | | |
|-------------|----------------------|-------|------------|----|------------|
| Y | Sawyer Warren—† | 2966 | housewife | 29 | 24 Cobden |
| Z | Sawyer William | 2966 | U S C G | 33 | 26 “ |
| 3079 | | | | | |
| A | Spencer Elizabeth—† | 2966 | housewife | 37 | here |
| B | Smith Charles | 2966 | laborer | 28 | “ |
| C | Mitchell Allie M—† | 2974 | housewife | 35 | “ |
| D | Mitchell Elijah | 2974 | laborer | 40 | “ |
| E | Tate Tobie | 2974A | “ | 62 | “ |
| F | Tate Alonzo | 2974A | “ | 20 | “ |
| G | Norton Mary—† | 2976 | seamstress | 65 | “ |
| H | Jacob Benjamin | 2976A | laborer | 29 | “ |
| K | Jacob Ethel—† | 2976A | housewife | 26 | “ |
| L | Karavas Dorothy—† | 2976A | secretary | 20 | “ |
| M | Karavas Georgette—† | 2976A | housewife | 42 | “ |
| N | Karavas Nicholas | 2976A | retired | 67 | “ |
| O | Greenlaw Mildred—† | 2978 | housewife | 36 | “ |
| P | Greenlaw Percy | 2978 | rigger | 42 | “ |
| R | Manning Helen—† | 2978 | housewife | 32 | S Rochdale |
| S | Julius Irene—† | 2978 | “ | 51 | here |
| T | Julius Joseph | 2978 | contractor | 58 | “ |
| U | Julius Richard | 2978 | laborer | 25 | “ |
| W | Rogers Beulah—† | 2980A | housewife | 20 | 32 Emerald |
| X | Rogers John H | 2980A | laborer | 41 | 32 “ |
| Y | Thorton Zelma—† | 2980A | housewife | 40 | S Carolina |
| Z | Chaplin Della—† | 2982 | “ | 47 | 84 Kendall |
| 3080 | | | | | |
| A | Martin Zelmer | 2982 | mechanic | 25 | Somerville |
| D | Knudslie Martin G | 2984A | U S A | 23 | Cambridge |
| E | Knudslie Thelma—† | 2984A | housewife | 40 | “ |
| F | Conrad Dorothy—† | 2984A | “ | 22 | here |
| G | Conrad Ronald | 2984A | mechanic | 25 | “ |
| H | Jelalian Catherine—† | 2986 | housewife | 49 | “ |
| K | Jelalian Hapet | 2986 | proprietor | 57 | “ |
| L | Evlian Elmas—† | 2986 | housewife | 68 | “ |
| M | Evlian Gregory | 2986 | retired | 83 | “ |
| O | Hughes John | 2990 | chauffeur | 43 | “ |
| P | Hughes Olive—† | 2990 | housewife | 45 | “ |
| R | Burnie Avis—† | 2990 | “ | 68 | “ |
| S | Burnie Douglas | 2990 | watchman | 60 | “ |
| T | Feeney Anna—† | 2990 | housewife | 48 | “ |
| U | Feeney Daniel | 2990 | engineer | 63 | “ |

| Page. | Letter. | FULL NAME. | Residence, Jan. 1, 1934. | Occupation. | Supposed Age. | Reported Residence, Jan. 1, 1933. |
|-------|---------|------------|--------------------------------|-------------|------------------|--------------------------------------|
| | | | | | | Street and Number. |

Washington Street—Continued

| | | | | | | |
|-------------|-----------------------|------|-----------|----|-------------|--|
| V | Feeney James | 2990 | machinist | 27 | here | |
| W | Feeney John | 2990 | student | 24 | " | |
| Y | Hanlon John J | 2992 | laborer | 50 | " | |
| Z | Frederick Marion C | 2992 | foreman | 23 | 7 Jarvis pl | |
| 3081 | | | | | | |
| A | Frederick Victoria-† | 2992 | housewife | 22 | 7 " | |
| B | Cook Frances-† | 2994 | " | 26 | 24 Fountain | |
| C | Russell Frances-† | 2994 | " | 46 | here | |
| D | Russell Jacquelynne-† | 2994 | clerk | 20 | " | |
| E | Costello Lillian-† | 2994 | housewife | 25 | 116 Eustis | |
| F | DeOliveira Aguinol | 2996 | seaman | 32 | here | |
| G | DeOliveira Socorra-† | 2996 | housewife | 28 | " | |
| H | Gaturna David | 2996 | plumber | 27 | " | |
| K | Gaturna Elizabeth-† | 2996 | clerk | 23 | " | |
| L | Gaturna Elizabeth-† | 2996 | housewife | 50 | " | |
| M | Green Catherine E-† | 2996 | " | 52 | " | |
| N | Green Margaret-† | 2996 | clerk | 24 | " | |
| O | Bulger Birdie-† | 2998 | housewife | 48 | " | |
| P | Burnham George | 2998 | ironwkr | 30 | " | |
| R | Burnham Minna-† | 2998 | housewife | 27 | " | |
| S | Marshall Anita-† | 2998 | " | 29 | " | |
| T | Murch Mary-† | 2998 | " | 51 | " | |
| U | Benson Grace-† | 2998 | " | 46 | " | |
| V | Ramsey Albert A | 3000 | laborer | 43 | 2948 Wash'n | |
| W | Ramsey Albert J | 3000 | chauffeur | 24 | 2948 " | |
| X | Ramsey Hazel-† | 3000 | housewife | 42 | 2948 " | |
| Y | Bray Mae-† | 3000 | " | 42 | here | |

3082

| | | | | | |
|---|-----------------------|------|-----------|----|---|
| A | Williams Florence R-† | 3028 | " | 58 | " |
| B | Henkin Blanche-† | 3042 | " | 31 | " |
| C | Henkin Jack | 3042 | clerk | 31 | " |
| D | Sieve Frederick | 3042 | mechanic | 31 | " |
| E | Sieve Gertrude-† | 3042 | housewife | 31 | " |

Westminster Avenue

| | | | | | |
|---|--------------------|---|-----------|----|------------|
| F | DeVawlt William | 4 | clerk | 45 | here |
| G | Hoxter Stansburg | 4 | retired | 80 | " |
| H | Grant Mary-† | 6 | inspector | 40 | Somerville |
| L | Johnson Margaret-† | 6 | housewife | 75 | " |
| K | Johnson William | 6 | retired | 75 | here |

| Page. | Letter. | FULL NAME. | Residence, Jan. 1, 1954. | Occupation. | Supposed Age. | Reported Residence, Jan. 1, 1953. |
|-------|---------|------------|--------------------------------|-------------|------------------|--------------------------------------|
| | | | | | | Street and Number. |

Westminster Avenue—Continued

| | | | | | | |
|-------------|---|----------------------|-----|-------------|----|--------------|
| M | | Galvin John | 6 | policeman | 35 | here |
| N | | Galvin Marie-† | 6 | housewife | 35 | " |
| O | | Obit Anthony | 6 | chef | 54 | " |
| P | | Summers Henrietta-† | 8 | domestic | 53 | " |
| R | | Joyce Etta-† | 8 | clerk | 50 | " |
| S | | Dotson Charles W | 10 | laborer | 45 | " |
| T | | Dotson Georgiana-† | 10 | housekeeper | 48 | " |
| U | | Hunter Frank L | 10 | U S A F | 21 | " |
| V | | Hunter Frank L | 10 | mechanic | 54 | " |
| W | | Hunter Lucy-† | 10 | housewife | 50 | " |
| X | | Johnson Alexander | 10 | laborer | 55 | " |
| Y | | Johnson Amy E-† | 10 | housewife | 45 | " |
| Z | | Ginn Susan J-† | 12 | at home | 78 | " |
| 3083 | | | | | | |
| A | | Belser Elizabeth-† | 16 | housekeeper | 27 | 64 Waumbeck |
| B | | Perry Cora L-† | 16 | at home | 79 | here |
| C | | Emrick William | 18 | manager | 62 | " |
| D | | Morse Mary-† | 18 | attendant | 30 | " |
| E | | Percival Susan-† | 18 | housewife | 56 | " |
| F | | Dow Alice-† | 19 | student | 26 | " |
| G | | Dow Charles | 19 | clerk | 57 | " |
| H | | Dow James | 19 | " | 23 | " |
| K | | Dow Mary-† | 19 | housewife | 47 | " |
| L | | Hyatt Frederick | 19 | nurse | 55 | Medford |
| M | | Freiwald Robert | 19 | painter | 37 | here |
| N | | MacEvoy John | 19 | retired | 65 | Somerville |
| O | | MacEvoy Lawrence | 19 | laborer | 31 | " |
| P | * | Woolsey Ellen-† | 19 | waitress | 30 | 38 D |
| R | * | Woolsey Frank | 19 | clerk | 33 | 38 " |
| S | | Newman William | 19 | foreman | 45 | here |
| T | | Freiwald Mary-† | 19 | housewife | 37 | " |
| U | | Sullivan Frances-† | 19 | " | 45 | " |
| V | | Sullivan Vincent | 19 | laborer | 47 | " |
| W | | Johnston Frances E-† | 22 | housewife | 31 | 65 Hutchings |
| X | | Johnston Ralph E | 22 | assessor | 40 | 65 " |
| Y | | Robertson Ellen E-† | 22 | housewife | 27 | here |
| Z | | Robertson Irving | 22 | patternmkr | 29 | " |
| 3084 | | | | | | |
| A | | Blackburn Albert E | 24 | salesman | 60 | " |
| B | | Calvin Arthur B | 24 | clerk | 47 | " |
| C | | Calvin Doris-† | 24 | housewife | 35 | " |
| D | | Jackson Florence-† | 24A | at home | 70 | " |

| Page Letter. | Full Name. | Residence, Jan. 1, 1954. | Occupation. | Supposed Age. | Reported Residence, Jan. 1, 1953. Street and Number. |
|--------------|------------|--------------------------|-------------|---------------|---|
|--------------|------------|--------------------------|-------------|---------------|---|

Westminster Avenue (Continued)

| | | | | | |
|-------------|---------------------|----|------------|----|--------------|
| F* | Back Meyer | 65 | clerk | 64 | here |
| G* | Back Paula-† | 65 | housewife | 51 | " |
| H | Kessler Bernard | 65 | retired | 71 | " |
| K | Kessler Rose F-† | 65 | housewife | 57 | " |
| L | Burke Eleanor-† | 65 | teacher | 25 | " |
| M | Burke Paul | 65 | student | 27 | " |
| N | Lucas Anna P-† | 65 | housewife | 49 | " |
| O | Lucas Hugo F | 65 | salesman | 52 | " |
| P | Levine Anne-† | 65 | housewife | 60 | " |
| R | Levine Nathan | 65 | tailor | 60 | " |
| S | Jackson Betty L-† | 65 | housewife | 60 | " |
| T | Jackson Myer | 65 | stitcher | 70 | " |
| U* | Frim Leon | 65 | clerk | 50 | " |
| V | Frim Stephanie-† | 65 | " | 45 | " |
| W | Weiner Anna-† | 65 | bookkeeper | 48 | " |
| X | Weiner Lewis | 65 | laborer | 50 | " |
| Y | Waters Ethel-† | 65 | housewife | 56 | 318 Wash'n |
| Z | Waters Harry | 65 | mechanic | 56 | 318 " |
| 3085 | | | | | |
| A* | Katz Bernard | 65 | shoemkr | 46 | here |
| B* | Katz Valerie-† | 65 | stitcher | 40 | " |
| C | McManus Catherine-† | 65 | housewife | 40 | " |
| D | McManus John | 65 | chauffeur | 47 | " |
| E | Rubin Louis | 65 | plumber | 45 | " |
| F | Rubin Shirley-† | 65 | housewife | 35 | " |
| G | Motroni Rose-† | 65 | " | 32 | " |
| H | Motroni Walter | 65 | clerk | 35 | " |
| K | Archibald Frances-† | 65 | housewife | 51 | " |
| L | Archibald Walter P | 65 | machinist | 58 | " |
| M | Claffin William E | 71 | custodian | 70 | 58 Walnut pk |
| N | Murray Mildred-† | 71 | housewife | 38 | 58 " |
| O | Murray Thomas | 71 | clerk | 36 | 58 " |
| P | Bloom Anne-† | 71 | housewife | 40 | here |
| R | Bloom Robert M | 71 | teacher | 48 | " |
| S | Alban Gertrude-† | 71 | housewife | 46 | " |
| T | Alban Oscar | 71 | shipper | 60 | " |
| U | Shapiro Morris | 71 | technician | 25 | Malden |
| V | Shapiro Nancy-† | 71 | housewife | 21 | " |
| W | Resnick Bernard | 71 | U S A | 22 | here |
| X | Resnick Raye-† | 71 | housewife | 51 | " |
| Y | Resnick Reuben | 71 | clerk | 51 | " |
| Z* | Bloch Bertha-† | 71 | operator | 40 | " |

| Page. | Letter. | FULL NAME. | Residence, Jan. 1, 1954. | Occupation. | Supposed Age. | Reported Residence, Jan. 1, 1953. |
|-------|---------|------------|--------------------------------|-------------|------------------|--------------------------------------|
| | | | | | | Street and Number. |

3086

Westminster Avenue—Continued

| | | | | | | |
|---|---|---------------------|----|-----------|----|-------------|
| A | * | Bloch Hans P | 71 | trimmer | 47 | here |
| B | | Lefkovith Harold | 71 | salesman | 41 | " |
| C | | Lefkovith Kate-† | 71 | housewife | 42 | " |
| D | * | Lifshitz Louis | 71 | retired | 75 | " |
| E | | Ballantine John A | 77 | laborer | 29 | 99 Boylston |
| F | | Ballantine Muriel-† | 77 | housewife | 24 | 99 " |
| G | | Allen Ernest | 77 | machinist | 37 | here |

Westminster Terrace

| | | | | | | |
|---|--|---------------------|---|------------|----|--------------|
| H | | Block Dora-† | 3 | housewife | 57 | here |
| K | | Block Israel | 3 | proprietor | 64 | " |
| L | | Gateman Jack | 3 | printer | 43 | " |
| M | | Gateman Ida-† | 3 | housewife | 40 | " |
| N | | Silverman Lillian-† | 3 | bookkeeper | 35 | " |
| O | | Silverman Minnie-† | 3 | at home | 68 | " |
| P | | Silverman Zelda-† | 3 | operator | 39 | " |
| R | | Aptaker Alexander | 5 | tailor | 70 | " |
| S | | Aptaker May-† | 5 | housewife | 62 | " |
| T | | Miller Fannie-† | 5 | " | 68 | " |
| U | | Miller Louis I | 5 | proprietor | 70 | " |
| V | | Miller Ralph | 5 | laborer | 39 | " |
| W | | Rubinowitz Esther-† | 5 | nurse | 65 | " |
| X | | Rubinowitz Meyer | 5 | salesman | 75 | " |
| Y | | Green Retha-† | 7 | housewife | 49 | 107 Townsend |
| Z | | Green Roger | 7 | laborer | 49 | 107 " |

3087

| | | | | | | |
|---|---|----------------------|---|-------------|----|----------------|
| A | | Simpson John H | 7 | welder | 26 | 591 Morton |
| B | | Simpson Marjorie A-† | 7 | housewife | 22 | 857 Col av |
| C | | Brown Elizabeth-† | 7 | at home | 60 | here |
| D | | Goodridge Isabelle-† | 7 | housewife | 38 | " |
| E | | Goodridge Julian | 7 | machinist | 40 | " |
| F | | Milner Louis | 9 | electrician | 46 | " |
| G | | Milner Nettie-† | 9 | housewife | 45 | " |
| H | * | Kerber Etta-† | 9 | at home | 72 | " |
| K | | Levine Harry | 9 | chauffeur | 60 | " |
| L | | Levine Rae-† | 9 | housewife | 47 | " |
| M | | Dunbar Esther-† | 9 | domestic | 38 | " |
| N | | Murphy Juanita-† | 9 | seamstress | 26 | 34 Symphony rd |
| O | | Tillery Elizabeth-† | 9 | cook | 58 | here |

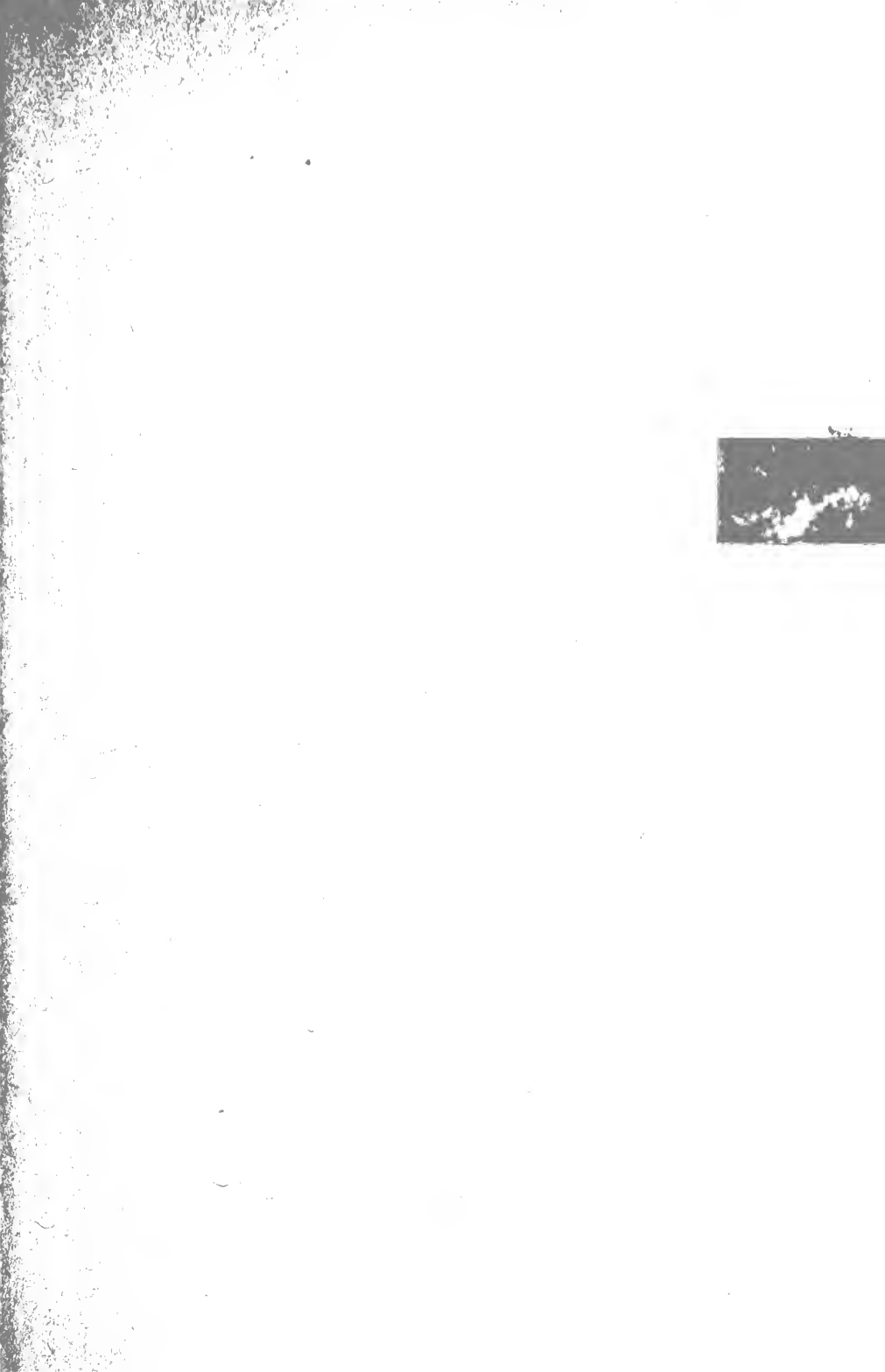



Ward 11—Precinct 4

CITY OF BOSTON

LIST OF RESIDENTS 20 YEARS OF AGE AND OVER

NON-CITIZENS INDICATED BY [*]

FEMALES INDICATED BY [†]

AS OF

JANUARY 1, 1954

THOMAS F. SULLIVAN, *Chairman*

GERTRUDE A. PFAU, *Secretary*

PERLIE DYAR CHASE

JOSEPH RUSSO

DAVID LASKER

Listing Board.

| Page. | Letter. | FULL NAME. | Residence, Jan. 1, 1954. | Occupation. | Supposed Age. | Reported Residence, Jan. 1, 1953. |
|-------|---------|------------|--------------------------------|-------------|------------------|--------------------------------------|
| | | | | | | Street and Number. |

4001

Amory Avenue

| | | | | | |
|---|---------------------|----|-------------|----|---------------|
| A | Carr John | 2 | roofer | 51 | here |
| B | Carr Mary-† | 2 | housewife | 48 | " |
| C | White Cecil | 2 | chauffeur | 44 | 5 Highland pl |
| D | White Edwin B | 2 | retired | 83 | 5 " |
| E | White Florence-† | 2 | housewife | 43 | 5 " |
| F | Ebinger Paul | 2 | steamfitter | 49 | here |
| G | Gerstel Constance-† | 4 | housewife | 29 | 70 Station |
| H | Gerstel Richard | 4 | chauffeur | 32 | 70 " |
| L | Lohmes Gertrude-† | 4 | clerk | 49 | here |
| M | Lohmes Harry | 4 | retired | 55 | " |
| O | Sullivan Dorothy-† | 20 | packer | 22 | " |
| P | Sullivan Lillian-† | 20 | housewife | 44 | " |
| R | Fallon Mary-† | 20 | " | 35 | " |
| S | Fallon Stephen | 20 | plumber | 38 | " |

Amory Street

| | | | | | |
|-------------|------------------------|----|-------------|----|--------------|
| U | Kalligheri Alice-† | 32 | housewife | 33 | 197 Quincy |
| V | Spring Alma-† | 32 | " | 33 | 2 Meehan pl |
| W | Spring Frank | 32 | laborer | 39 | 2 " |
| Y | Brousseau Claire-† | 32 | housewife | 22 | here |
| Z | O'Donnell Gertrude S-† | 32 | secretary | 26 | " |
| 4002 | | | | | |
| A | O'Donnell Gertrude A-† | 32 | housewife | 52 | " |
| B | O'Donnell James J | 32 | operator | 24 | " |
| C | O'Donnell James J | 32 | engineer | 52 | " |
| D | Mayer Loretta-† | 34 | housewife | 61 | " |
| E | Mayer William | 34 | rigger | 63 | " |
| F | O'Donnell James J | 34 | U S A | 23 | " |
| G | Hagan Priscilla A-† | 34 | housewife | 59 | " |
| H | Hagan William | 34 | chauffeur | 65 | " |
| K | Powers Walter | 34 | maintenance | 50 | 212 Highland |
| L | Saverse Florence L-† | 34 | housewife | 22 | here |
| N | Gahn Chris | 42 | baker | 58 | " |
| O | James Emily-† | 42 | at home | 66 | Illinois |
| P | James George C | 42 | buyer | 29 | " |
| R | James Lillian D-† | 42 | housewife | 24 | " |
| S | McEleney Bridget A-† | 44 | at home | 76 | here |
| T | McEleney Edward F | 44 | operator | 53 | " |
| U | Willis George A | 44 | steelwkr | 52 | " |

| Page. | Letter. | FULL NAME. | Residence, Jan. 1, 1954. | Occupation. | Supposed Age. | Reported Residence, Jan. 1, 1953, Street and Number. |
|-------|---------|------------|--------------------------------|-------------|------------------|--|
|-------|---------|------------|--------------------------------|-------------|------------------|--|

Amory Street - Continued

| | | | | | |
|---|-----------------------|----|-----------|----|------|
| v | Willis Richard S | 44 | laborer | 21 | here |
| w | Willis Sarah L-† | 44 | housewife | 46 | " |
| x | Mahoney Catherine W-† | 46 | " | 46 | " |
| y | Mahoney Francis W | 46 | U S A | 21 | " |
| z | Mahoney Francis V | 46 | slipper | 48 | " |

4003

| | | | | | |
|---|---------------------|----|-------------|----|---|
| A | Rich Louis C | 48 | retired | 80 | " |
| B | Rich Sarah E-† | 48 | housewife | 69 | " |
| G | Magnant Eva M-† | 81 | " | 37 | " |
| H | Wilson Blanche M-† | 81 | at home | 69 | " |
| K | Wilson Jessie A-† | 81 | domestic | 61 | " |
| L | Flaherty John J | 81 | laborer | 45 | " |
| M | Flaherty Mary J-† | 81 | housewife | 47 | " |
| N | Boehner Elsie M-† | 83 | " | 62 | " |
| O | Boehner Fred J | 83 | clerk | 32 | " |
| P | Boehner Frederick J | 83 | proprietor | 64 | " |
| R | Boehner Russell | 83 | clerk | 28 | " |
| S | Boehner Wilfred N | 83 | " | 25 | " |
| T | Wilferi Harry J | 83 | maintenance | 59 | " |
| w | Curley Anna G-† | 91 | housewife | 42 | " |
| x | Curley Barbara A-† | 91 | clerk | 21 | " |
| y | Curley James M | 91 | operator | 47 | " |
| z | Lohmes Jeannette-† | 91 | " | 21 | " |

4004

| | | | | | |
|---|---------------------|-----|-----------|----|-----------|
| A | Silva John W | 91 | buffer | 51 | " |
| B | Silva Loretta-† | 91 | assembler | 49 | " |
| C | Cook John W | 93 | operator | 44 | " |
| D | Cook Mary A-† | 93 | housewife | 44 | " |
| E | Stewart Margaret-† | 93 | at home | 81 | " |
| F | Kadrevis Effie-† | 93 | housewife | 36 | " |
| G | Kadrevis Nicholas C | 93 | furrier | 37 | " |
| H | Gerstel Gladys L-† | 95 | housewife | 56 | " |
| M | Gerstel James A | 95 | laborer | 33 | " |
| N | Gerstel Laurence E | 95 | operator | 25 | " |
| K | Gerstel Marion E-† | 95 | housewife | 28 | " |
| L | Gerstel Mildred E-† | 95 | at home | 29 | " |
| O | Kelly John J | 112 | custodian | 53 | " |
| P | Kelly Mary E-† | 112 | domestic | 43 | " |
| R | Lahey Geraldine M-† | 112 | cook | 25 | Brookline |
| S | Smith Griffith | 112 | houseman | 35 | here |
| T | Sullivan Bridget-† | 112 | housewife | 69 | " |

| Page. | Letter. | FULL NAME. | Residence, Jan. 1, 1954. | Occupation. | Supposed Age. | Reported Residence, Jan. 1, 1953. |
|-------|---------|------------|--------------------------------|-------------|------------------|--------------------------------------|
| | | | | | | Street and Number. |

Amory Street—Continued

| | | | | | | |
|-------------|--|------------------------|-----|------------|----|-------------|
| U | | Wickman John | 112 | retired | 72 | here |
| v* | | Wickman Julia-† | 112 | housewife | 67 | " |
| w | | Weaver Leonard B | 112 | laborer | 47 | " |
| x | | Weaver Olive-† | 112 | clerk | 45 | " |
| Y | | Holder Samuel | 112 | welder | 39 | " |
| z | | Chandler William | 114 | musician | 44 | " |
| 4005 | | | | | | |
| A | | Holland Philip | 114 | operator | 21 | " |
| B* | | Slutins August | 114 | gardener | 50 | New York |
| c* | | Slutins Emilya-† | 114 | laundrywkr | 59 | " |
| D* | | Abel Larmon | 114 | laborer | 40 | 1446 Col av |
| E* | | Zingis Andreis | 114 | tailor | 61 | here |
| F* | | Zingis Lena-† | 114 | " | 58 | " |
| G | | Sullivan Ruth E-† | 114 | clerk | 38 | " |
| H | | Sullivan William F | 114 | rigger | 45 | " |
| M | | Block David | 153 | proprietor | 54 | " |
| N | | Block Dorothy-† | 153 | housewife | 44 | " |
| o | | Hopfgarten Marie-† | 153 | at home | 80 | " |
| P | | Hopfgarten Rudolph | 153 | jeweler | 50 | " |
| R | | Burkart Emily M-† | 153 | housewife | 56 | " |
| s | | Burkart Joseph R | 153 | clerk | 57 | " |
| T | | Tibbit Gladys-† | 155 | " | 50 | " |
| U | | Tibbit Milton | 155 | engineer | 39 | " |
| v | | Anderson Dorothy E-† | 155 | stitcher | 49 | " |
| w | | Anderson George E | 155 | laborer | 28 | " |
| x | | Anderson Gustave | 155 | " | 58 | " |
| Y | | Mathewson Ella-† | 155 | at home | 69 | " |
| z | | Mitchell Katherine F-† | 155 | packer | 66 | " |
| 4006 | | | | | | |
| A | | Frasso Americo L | 170 | chauffeur | 36 | " |
| B | | Frasso Theresa M-† | 170 | housewife | 32 | " |
| C | | LoRusso Angela | 170 | factorywkr | 29 | " |
| H | | LoRusso Antoinetta-† | 170 | clerk | 20 | " |
| D | | LoRusso Ferdinand L | 170 | " | 35 | " |
| E | | LoRusso Josephine-† | 170 | housewife | 66 | " |
| F | | LoRusso Lucy G-† | 170 | factorywkr | 22 | " |
| G | | LoRusso Luigi | 170 | retired | 65 | " |
| K | | LoRusso Rocco L | 170 | factorywkr | 26 | " |
| L | | Coontz Donna D-† | 171 | housewife | 68 | " |
| M | | Coontz Herbert T | 171 | clergyman | 68 | " |
| N | | McLaughlin Edward | 173 | laborer | 63 | " |

| Page. | Letter. | FULL NAME. | Residence, Jan. 1, 1954. | Occupation. | Supposed Age. | Reported Residence, Jan. 1, 1953. | Street and Number. |
|-------|---------|------------|--------------------------------|-------------|------------------|--------------------------------------|--------------------|
|-------|---------|------------|--------------------------------|-------------|------------------|--------------------------------------|--------------------|

Amory Street—Continued

| | | | | | | | |
|-------------|----|-------------------------|-----|-------------|----|------------|--|
| | o* | Richards Margaret A-† | 173 | housewife | 70 | here | |
| | p | Richards William N | 173 | custodian | 31 | " | |
| | r | Keenan Robert | 173 | laborer | 55 | " | |
| | s | McLaughlin Edward J | 173 | clerk | 27 | " | |
| | t | McLaughlin Gisele M-† | 173 | housewife | 22 | " | |
| | u | Nicol Ernestine-† | 175 | " | 67 | " | |
| | v* | Nicol Helmut | 175 | machinist | 41 | " | |
| | w | Gover Caroline W-† | 175 | housewife | 55 | " | |
| | x | Gover Walter F | 175 | laborer | 23 | " | |
| | y | Gover Walter F | 175 | foreman | 56 | " | |
| 4007 | | | | | | | |
| | a | Collin Albert J | 186 | painter | 62 | " | |
| | b | Collin Evelyn L-† | 186 | housewife | 62 | " | |
| | c | Collin Leo A | 186 | guard | 35 | " | |
| | d | Haldoupis Doris E-† | 186 | housewife | 29 | Somerville | |
| | e | Haldoupis Mary-† | 186 | " | 59 | 2 Savin | |
| | f | Haldoupis Peter C | 186 | proprietor | 35 | 2 " | |
| | g* | Drosinas Helen-† | 186 | housewife | 65 | here | |
| | h | Drosinas James | 186 | cook | 65 | " | |
| | k | Papartamos Angelina M-† | 186 | housewife | 34 | " | |
| | l* | Papartamos George | 186 | factorywkr | 47 | " | |
| | n | Primer Helen-† | 188 | housewife | 26 | " | |
| | o | Primer James J | 188 | cutter | 27 | " | |
| | p* | Primer Artero-† | 190 | clerk | 49 | " | |
| | r | Primer George J | 190 | electrician | 23 | " | |
| | s | Primer John D | 190 | chef | 63 | " | |
| | t | Primer Mary-† | 190 | clerk | 22 | " | |
| | u | Primer Peter J | 190 | cabinetmkr | 24 | " | |
| | v | Cummings Mary G-† | 190 | housewife | 74 | " | |
| | w | Cummings Veronica A-† | 190 | operator | 44 | " | |
| | x | Cummings William J | 190 | chauffeur | 41 | " | |
| | y | O'Neil Hugh J | 190 | U S A | 23 | " | |
| | z | Bates Bella S-† | 192 | housewife | 57 | " | |
| 4008 | | | | | | | |
| | a | Bates George W | 192 | U S A | 27 | " | |
| | b | Bates Sophie C-† | 192 | at home | 31 | " | |
| | c* | Killeen Delia-† | 192 | " | 71 | " | |
| | d | Killeen Francis J | 192 | electrician | 32 | " | |
| | e | Killeen Mary-† | 192 | operator | 32 | " | |
| | f | Killeen Winifred-† | 192 | bookkeeper | 28 | " | |
| | g | Anger John J | 194 | operator | 42 | " | |

| Page. | Letter. | FULL NAME. | Residence, Jan. 1, 1954. | Occupation. | Suppressed Age. | Reported Residence, Jan. 1, 1953. |
|-------|---------|------------|--------------------------------|-------------|--------------------|--------------------------------------|
| | | | | | | Street and Number. |

Amory Street—Continued

| | | | | | | |
|---|--|--------------------|-----|-----------|----|-----------|
| H | | Anger Victoria A-† | 194 | housewife | 34 | here |
| K | | Rivard Dolores B-† | 196 | clerk | 21 | " |
| L | | Rivard Emil J | 196 | engineer | 55 | " |
| M | | Rivard Hermine E-† | 196 | housewife | 58 | " |
| N | | Buotte Arnold J | 196 | U S A | 24 | 404 Amory |
| O | | Buotte Bertha A-† | 196 | at home | 52 | 404 " |
| P | | Buotte Doris M-† | 196 | clerk | 20 | 404 " |
| R | | Buotte George H | 196 | painter | 51 | 404 " |
| S | | McCoy Helen J-† | 198 | clerk | 23 | here |
| T | | McCoy Loretta A-† | 198 | operator | 37 | " |
| U | | McCoy Margaret F-† | 198 | waitress | 40 | " |
| V | | McCoy Mary C-† | 198 | operator | 41 | " |
| W | | Connolly Mary-† | 200 | teacher | 51 | " |
| X | | Fitzpatrick Edmund | 200 | salesman | 34 | " |
| Y | | Fitzpatrick Mary-† | 200 | housewife | 34 | " |
| Z | | Doherty Eileen-† | 200 | clerk | 43 | " |

4009

| | | | | | | |
|----|--|----------------------|-----|------------|----|---|
| A | | Cowen Laurene M-† | 210 | typist | 20 | " |
| B | | Cowen Lillian M-† | 210 | clerk | 44 | " |
| C | | Sullivan Anna M-† | 210 | housewife | 48 | " |
| D | | Sullivan John J | 210 | salesman | 48 | " |
| E | | Hamilton Audrey A-† | 210 | ironwkr | 66 | " |
| F | | Hamilton Christine-† | 210 | at home | 57 | " |
| G | | Anderson Gertrude-† | 210 | laundrywkr | 51 | " |
| H* | | Drozal Helen N-† | 210 | cook | 48 | " |
| K | | Hesseling Amelia-† | 210 | at home | 73 | " |
| L | | Lamond Frieda A-† | 210 | housewife | 50 | " |
| M | | Lamond George | 210 | clerk | 55 | " |

Amory Terrace

| | | | | | | |
|----|--|------------------|---|-------------|----|------|
| N* | | Hansen Aagot-† | 1 | housekeeper | 65 | here |
| O | | Hansen George | 1 | painter | 36 | " |
| P | | Hansen Regina-† | 1 | housewife | 34 | " |
| R | | Reno Elmer | 1 | retired | 56 | " |
| S | | Reno Sarah A-† | 1 | housekeeper | 66 | " |
| T | | Tucker Dorothy-† | 1 | waitress | 43 | " |
| U | | Tucker Robert | 1 | laborer | 38 | " |
| W | | Lemke Thelma-† | 3 | waitress | 28 | " |
| X | | Francis Eunice-† | 3 | housewife | 40 | " |
| Y | | Francis Howard J | 3 | packer | 45 | " |

| Page. | Letter. | FULL NAME. | Residence, Jan. 1, 1954. | Occupation. | Supposed Age. | Reported Residence, Jan. 1, 1953. Street and Number. |
|-------|---------|------------|--------------------------------|-------------|------------------|--|
|-------|---------|------------|--------------------------------|-------------|------------------|--|

Amory Terrace— Continued

| | | | | | |
|-------------|------------------------|----|-----------|----|------|
| z* | Sackowitch Constance-† | 3 | housewife | 65 | here |
| 4010 | | | | | |
| A* | Sackowitch Joseph | 3 | retired | 69 | " |
| B | Sackowitch Mary-† | 3 | clerk | 35 | " |
| c | Lesch Caroline-† | 10 | housewife | 58 | " |
| D | Lesch Hans | 10 | clerk | 59 | " |

Arcadia Street

| | | | | | |
|---|-----------------------|---|-------------|----|-------------|
| F | Bagley Helen T-† | 1 | housewife | 26 | here |
| G | Bagley Norman E | 1 | compositor | 28 | " |
| H | O'Leary Joseph | 1 | factorywkr | 33 | 11 Priesing |
| K | O'Leary Ruth B-† | 1 | saleswoman | 22 | 32 Austin |
| L | Connors Edward L | 2 | hospitalwkr | 46 | here |
| M | Connors Myrtle I-† | 2 | housewife | 32 | " |
| N | Lueth Clara E-† | 2 | " | 73 | " |
| O | Lueth Henry A | 2 | retired | 75 | " |
| P | Simpson Ella B-† | 3 | housewife | 74 | " |
| R | Simpson George E | 3 | retired | 74 | " |
| S | Stennick Minnie B-† | 3 | at home | 77 | " |
| T | Roulston Bertha M-† | 4 | housewife | 70 | " |
| U | Senf Emma-† | 4 | at home | 71 | " |
| V | Coghlan Josephine M-† | 5 | housewife | 69 | " |
| W | Lanigan William H | 5 | retired | 67 | " |
| X | LeBlanc Margaret-† | 5 | clerk | 37 | " |
| Y | Mathieson Jemina-† | 5 | at home | 67 | 33 Anderson |
| Z | O'Neill Jennie-† | 6 | " | 53 | here |

4011

| | | | | | |
|---|--------------------|---|-----------|----|----------|
| A | O'Neill Margaret-† | 6 | clerk | 22 | " |
| B | O'Neill Timothy | 6 | laborer | 56 | " |
| C | Day Margaret-† | 7 | housewife | 61 | " |
| D | Day Walter | 7 | retired | 66 | " |
| E | Allen Dorothy-† | 7 | housewife | 30 | 41 Lynde |
| F | Allen Robert | 7 | teacher | 30 | 41 " |

Atherton Place

| | | | | | |
|----|-----------------|---|-----------|----|------|
| G* | Trabish Mary-† | 1 | housewife | 59 | here |
| H | Trabish William | 1 | mechanic | 60 | " |
| K | Koster Ella-† | 2 | housewife | 75 | " |
| L | Koster Helen-† | 2 | clerk | 38 | " |

| Page. | Letter. | FULL NAME. | Residence, Jan. 1, 1934. | Occupation. | Supposed Age. | Reported Residence, Jan. 1, 1933. |
|-------|---------|------------|--------------------------------|-------------|------------------|--------------------------------------|
| | | | | | | Street and Number. |

Atherton Place—Continued

| | | | | | | |
|---|--|--------------------|---|-------------|----|------|
| M | | Hogan Thomas J | 3 | fireman | 42 | here |
| N | | Hogan Winifred A-† | 3 | housewife | 38 | " |
| O | | Appoldo Salvatore | 4 | florist | 46 | " |
| P | | Lauro Camille-† | 4 | teacher | 40 | " |
| R | | Lauro Francine-† | 4 | clerk | 38 | " |
| S | | Lauro Giacomo | 4 | barber | 72 | " |
| T | | Lauro Mary-† | 4 | housewife | 70 | " |
| U | | Hasenus Agnes-† | 5 | housekeeper | 74 | " |
| V | | Hasenus Clara-† | 5 | " | 70 | " |
| W | | Hasenus Mary R-† | 5 | " | 67 | " |
| X | | Vincent Mattie-† | 6 | " | 69 | " |
| Y | | Williams Isaiah | 6 | student | 38 | " |
| Z | | Williams Ruth-† | 6 | housewife | 36 | " |

4012

Atherton Street

| | | | | | | |
|---|--|-----------------------|---|-------------|----|-----------|
| B | | Webber Charles J | 2 | painter | 42 | here |
| C | | Blachadan Charles | 2 | machinist | 36 | " |
| D | | Kimball Howard V | 2 | guard | 38 | " |
| E | | Kimball Mary K-† | 2 | housewife | 28 | " |
| F | | Rivard Constance-† | 2 | bookkeeper | 20 | 196 Amory |
| G | | Mooney Nicholas | 2 | mechanic | 59 | here |
| H | | Moore Frances-† | 2 | clerk | 31 | " |
| K | | Moore Martin J | 2 | electrician | 33 | " |
| M | | Duffily Celia M-† | 3 | at home | 60 | " |
| N | | Kinney John F | 3 | inspector | 50 | " |
| O | | Poulous Bessie-† | 4 | housewife | 37 | " |
| P | | Poulous George | 4 | manager | 42 | " |
| R | | Atsles Arthur | 4 | " | 63 | " |
| S | | Atsles Helen-† | 4 | housewife | 45 | " |
| T | | Poulakos Peter | 4 | factorywkr | 34 | " |
| U | | Perkins Elizabeth A-† | 5 | waitress | 38 | 84 Green |
| V | | Perkins John | 5 | mechanic | 35 | 84 " |
| X | | Genes Minnie-† | 6 | pharmacist | 24 | here |
| Y | | Genes George M | 6 | chemist | 28 | " |
| Z | | Genes Lefkula-† | 6 | housewife | 48 | " |

4013

| | | | | | | |
|---|--|------------------|---|-----------|----|---|
| A | | Genes Nicholas | 6 | salesman | 58 | " |
| B | | Bollows Teresa-† | 7 | housewife | 24 | " |
| C | | Bollows William | 7 | installer | 35 | " |
| D | | Shea Bernard | 7 | student | 23 | " |

| Page. | Letter | FULL NAME. | Residence, Jan. 1, 1954. | Occupation. | Supposed Age. | Reported Residence, Jan. 1, 1953, Street and Number. |
|-------|--------|------------|--------------------------------|-------------|------------------|--|
|-------|--------|------------|--------------------------------|-------------|------------------|--|

Atherton Street—Continued

| | | | | | | |
|-------------|------------------------|----|--------------|----|------|--|
| E | Shea Francis E | 7 | manager | 71 | here | |
| F | Shea Sadie E-† | 7 | housewife | 58 | " | |
| G | Cavalieri Anthony | 8 | metalwkr | 30 | " | |
| H | Cavalieri Frances-† | 8 | housewife | 29 | " | |
| K | Silvia Edward | 8 | laborer | 39 | " | |
| L | Silvia Jennie-† | 8 | housewife | 38 | " | |
| M | Tripp Carl | 9 | mechanic | 27 | " | |
| N | Tripp Marjorie-† | 9 | housewife | 25 | " | |
| O | Sullivan Mary-† | 9 | " | 37 | " | |
| P | Sullivan Richard | 9 | chauffeur | 49 | " | |
| R* | Serrecchia Mary-† | 10 | housewife | 67 | " | |
| S | Serrecchia Salvatore | 10 | laborer | 67 | " | |
| T | Stabin Alice M-† | 10 | secretary | 21 | " | |
| U | Stabin Martha A-† | 10 | housekeeper | 56 | " | |
| V | Wormley Bessie-† | 11 | at home | 69 | " | |
| W | Wormley Dorothy-† | 11 | stitcher | 30 | " | |
| X | Hurst Elizabeth C-† | 11 | housewife | 38 | " | |
| Y | Hurst John M | 11 | janitor | 36 | " | |
| Z | Mayo Lawrence V | 11 | U S C G | 22 | " | |
| 4014 | | | | | | |
| C | Cadovette Joseph | 12 | foreman | 63 | " | |
| D | Cadovette Theresa-† | 12 | housekeeper | 58 | " | |
| A | McCarthy Henry G | 12 | secretary | 39 | " | |
| B | McCarthy Ruth-† | 12 | housewife | 32 | " | |
| E | Conway Anne-† | 13 | operator | 43 | " | |
| F | Conway John J | 13 | carpenter | 43 | " | |
| G | Conway Thomas J | 13 | clerk | 23 | " | |
| H | Lasdow Daniel | 13 | longshoreman | 56 | " | |
| K | Lasdow Olga-† | 13 | housewife | 50 | " | |
| L* | Flaherty Patrick | 14 | mechanic | 26 | " | |
| M | O'Donnell Julia E-† | 14 | stenographer | 31 | " | |
| N | O'Donnell Margaret A-† | 14 | housewife | 65 | " | |
| O | O'Donnell Thomas F | 14 | retired | 65 | " | |
| P* | Walsh Patrick | 14 | mechanic | 26 | " | |
| R | Pierce Frances-† | 15 | housewife | 55 | " | |
| S | Pierce George N | 15 | constable | 62 | " | |
| T | Hannaford Francis | 16 | retired | 66 | " | |
| V | Brown Delia A-† | 17 | cook | 63 | " | |
| W | Sirnes Bjarne | 17 | sandblaster | 47 | " | |
| X | Thomson Howard | 17 | laborer | 52 | " | |
| Y | Doneghey Elinor-† | 18 | housewife | 31 | " | |

| Page. | Letter. | FULL NAME. | Residence, Jan. 1, 1954. | Occupation. | Supposed Age. | Reported Residence, Jan. 1, 1953. |
|-------|---------|------------|--------------------------------|-------------|------------------|--------------------------------------|
| | | | | | | Street and Number. |

Atherton Street—Continued

| | | | | | | |
|---|---|-------------------------------|----|--------------|----|------------------|
| | z | Doneghey James 4015 | 18 | firefighter | 37 | here |
| A | | MacDonald Josephine-† | 18 | factorywkr | 30 | " |
| B | | McBirney Flora M-† | 18 | housewife | 47 | " |
| C | | McBirney Joseph L | 18 | manager | 48 | " |
| D | | McBirney Peter | 18 | painter | 51 | " |
| E | | Connor Bernard N | 19 | retired | 70 | " |
| F | | Connor Rebecca M-† | 19 | housewife | 69 | " |
| G | | Ganley Mary A-† | 19 | waitress | 68 | " |
| H | | Cass William | 20 | realtor | 63 | " |
| K | | Gibson Charles D | 20 | guard | 46 | " |
| L | | Gibson Nora E-† | 20 | housewife | 48 | " |
| M | | Connor Edmund G | 21 | clerk | 30 | " |
| N | | Connor Marjorie E-† | 21 | housewife | 32 | " |
| O | | Leonard Helen A-† | 21 | at home | 70 | 74 Montebello rd |
| P | | Sasso Joseph M | 25 | chauffeur | 48 | 883 Hunt'n av |
| R | | Sasso Marie E-† | 25 | housewife | 37 | here |
| S | | Devine Sophie P-† | 28 | " | 28 | " |
| T | | Devine William J | 28 | manager | 33 | " |
| V | | Juanger Ernest G | 30 | retired | 65 | " |
| U | | Kouhler Emma L-† | 30 | housekeeper | 76 | " |
| W | | Morin Grace M-† | 36 | housewife | 57 | " |
| X | | Morin Oliver I | 36 | painter | 59 | " |
| Y | | Fettig Emma-† | 36 | housewife | 59 | " |
| Z | | Fettig Henry H 4016 | 36 | draftsman | 28 | " |
| A | | Fettig Joseph | 36 | waiter | 60 | " |
| B | | Fettig Marilyn A-† | 36 | student | 23 | " |
| C | | Frey Mary U-† | 36 | cook | 78 | " |
| D | | Tedeschi Louis J | 37 | operator | 31 | " |
| E | | Tedeschi Mary K-† | 37 | housewife | 30 | " |
| F | | Stier Doris M-† | 38 | stenographer | 35 | " |
| G | | Stier Mary E-† | 38 | " | 25 | " |
| H | | Stier Mary E-† | 38 | housekeeper | 63 | " |
| K | | Stier Paul V | 38 | student | 27 | " |
| L | | Stier Rita-† | 38 | clerk | 29 | " |
| M | | Stier William J | 38 | metalwkr | 31 | " |
| N | | Blackwell Edward | 39 | clerk | 30 | New York |
| O | | Blackwell Tonie-† | 39 | housewife | 26 | " |
| P | | Burke Rose-† | 39 | attendant | 49 | here |
| R | | Bilodeau Allen J | 41 | toolmkr | 44 | " |

| Page. | Letter. | FULL NAME. | Residence, Jan. 1, 1954. | Occupation. | Supposed Age. | Reported Residence, Jan. 1, 1953, Street and Number. |
|-------|----------------|----------------------------------|--------------------------------|--------------|------------------|--|
| | | Atherton Street—Continued | | | | |
| | S | Bilodeau Joan-† | 41 | receptionist | 20 | here |
| | T | Bilodeau Marion-† | 41 | housewife | 41 | " |
| | U* | Mastrangelo Mary-† | 41 | " | 56 | " |
| | V | Mastrangelo Ralph | 41 | operator | 27 | " |
| | W | Mastrangelo Rocco L | 41 | clerk | 56 | " |
| | X | Lukas Alice-† | 42 | factorywkr | 27 | " |
| | Y | Lukas Stanley | 42 | manager | 60 | " |
| | Z | Lukas Viola-† | 42 | housewife | 54 | " |
| | | 4017 | | | | |
| | A | Fox Josephine A-† | 45 | " | 70 | " |
| | B | Schmitz Henry J | 46 | clerk | 34 | " |
| | C | Schmitz Henry J | 46 | retired | 72 | " |
| | D | Schmitz Olga-† | 46 | housewife | 72 | " |
| | E | Carr Herbert G | 48 | watchman | 43 | 6 Haverford |
| | F | Carr Lillian-† | 48 | housewife | 44 | 6 " |
| | G | Carr Sadie-† | 48 | at home | 68 | 3144A Wash'n |
| | H | Harbour William | 49 | builder | 34 | here |
| | K | McDonald Alexander | 49 | clerk | 61 | " |
| | L | Tracey Francis | 49 | teacher | 30 | " |
| | M | Tracey Mary C-† | 49 | housewife | 68 | " |
| | N | Crockett George | 50 | retired | 62 | " |
| | O | Crockett Jennie E-† | 50 | housewife | 72 | " |
| | P | Kelly Bridget J-† | 51 | " | 40 | " |
| | R | Kelly Thomas M | 51 | foreman | 45 | " |
| | ¹ R | Boyden Clifton L | 52 | retired | 67 | 20 Amory |
| | ² R | Boyden Stella E-† | 52 | housewife | 66 | 20 " |
| | S | Buck Lillian-† | 52 | saleswoman | 48 | here |
| | T | Kleipch Minnie-† | 52 | factorywkr | 59 | " |
| | U | Marshall Helen-† | 52 | housewife | 58 | " |
| | V | Marshall Manuel | 52 | machinist | 58 | " |
| | W | Murphy Mary-† | 52 | laundrywkr | 39 | " |
| | X | O'Donnell Margueretta-† | 52 | housewife | 54 | " |
| | Y | O'Donnell Maurice | 52 | plumber | 58 | " |
| | Z | Whopham Joseph | 52 | proprietor | 21 | Pennsylvania |
| | | 4018 | | | | |
| | A | Whopham Wilma-† | 52 | housewife | 20 | 23 Armstrong |
| | B | Marengi Americo A | 55 | shoewkr | 59 | here |
| | C | Marengi Henrietta-† | 55 | housewife | 51 | " |
| | D | Williams Emma-† | 55 | " | 45 | " |
| | E | Williams Joseph | 55 | guard | 50 | " |
| | F | Blood Bertha E-† | 59 | at home | 25 | 196 Amory |

| Page. | Letter. | FULL NAME. | Residence, Jan. 1, 1954. | Occupation. | Supposed Age. | Reported Residence, Jan. 1, 1953. |
|-------|---------|------------|--------------------------------|-------------|------------------|--------------------------------------|
| | | | | | | Street and Number. |

Atherton Street—Continued

| | | | | | | |
|----|----------|---------------|----|--------------|----|-----------------|
| G | Blood | Bertha E-† | 59 | housewife | 60 | 196 Amory |
| H | Faenza | Norma A-† | 59 | assembler | 33 | 113 Chestnut av |
| K | Faenza | Ralph P | 59 | supervisor | 38 | 113 " |
| L | Godfrey | Jean M-† | 59 | factorywkr | 27 | 196 Amory |
| M | Hart | George B | 61 | retired | 73 | here |
| N | Hart | Myrtis C-† | 61 | housewife | 58 | " |
| O | Amyoung | Elizabeth E-† | 75 | secretary | 23 | 2796 Wash'n |
| P | Amyoung | Joseph A | 75 | machinist | 28 | Newton |
| R | Belfioni | Edith C-† | 75 | shoewkr | 36 | here |
| S | Belfioni | Michael | 75 | inspector | 38 | " |
| T | Cincini | Albert | 75 | maintenance | 47 | " |
| U* | Cincini | Gaspiro | 75 | retired | 72 | " |
| V | Cincini | Rose-† | 75 | housewife | 43 | " |
| X | Egan | Evelyn M-† | 79 | stenographer | 27 | " |
| Y | Egan | John D | 79 | clerk | 30 | " |
| Z | Egan | Mary J-† | 79 | housewife | 60 | " |

4019

| | | | | | | |
|---|---------|-------------|----|-------------|----|---|
| C | Danyluk | Mary-† | 79 | waitress | 61 | " |
| A | Hickson | Christine-† | 79 | housewife | 39 | " |
| B | Hickson | James R | 79 | engineer | 44 | " |
| D | Pelser | Ada L-† | 79 | housewife | 28 | " |
| E | Pelser | Raymond J | 79 | millwright | 32 | " |
| F | Keeble | Doris M-† | 83 | housewife | 25 | " |
| G | Keeble | Dorothy-† | 83 | restaurant | 59 | " |
| H | Keeble | Herbert W | 83 | underwriter | 29 | " |
| K | Tracey | Emma-† | 83 | at home | 90 | " |
| L | Goolsky | Gloria-† | 83 | operator | 24 | " |
| M | Goolsky | John | 83 | mechanic | 25 | " |
| N | Tablie | Felicia-† | 87 | housewife | 31 | " |
| O | Tablie | Philip A | 87 | electrician | 32 | " |
| P | Ogilvie | John H | 87 | machinist | 57 | " |
| R | Ogilvie | Rose-† | 87 | factorywkr | 57 | " |
| S | Deagle | Augustus | 87 | chauffeur | 26 | " |
| T | Deagle | Gladys-† | 87 | operator | 24 | " |

Bancroft Street

| | | | | | | |
|---|---------|---------|---|-------------|----|------|
| U | Ward | Alpheus | 1 | steamfitter | 58 | here |
| V | Ward | John | 1 | laborer | 21 | " |
| W | McNulty | John | 1 | clerk | 40 | " |

| Page. | Letter. | FULL NAME. | Residence, Jan. 1, 1954. | Occupation. | Suppressed Age. | Reported Residence, Jan. 1, 1953, Street and Number. |
|-------|---------|------------|--------------------------------|-------------|--------------------|--|
|-------|---------|------------|--------------------------------|-------------|--------------------|--|

Bancroft Street—Continued

| | | | | | | |
|-------------|--|----------------------|----|-------------|----|-----------|
| X | | McNulty John | 1 | plasterer | 63 | here |
| Y | | McNulty Patricia-† | 1 | clerk | 27 | " |
| Z | | Riley Gertrude-† | 1 | domestic | 55 | " |
| 4020 | | | | | | |
| A | | Blue Helen-† | 3 | housewife | 69 | " |
| B | | Daly Mary-† | 3 | " | 70 | " |
| C | | Decarter Anthony | 3 | repairman | 23 | 20 Ashley |
| D | | Decarter Margaret-† | 3 | housewife | 20 | 20 " |
| E | | Murphy Mary-† | 5 | " | 79 | here |
| F | | McFadden Delbert | 5 | chauffeur | 28 | " |
| G | | McFadden Mildred-† | 5 | clerk | 24 | " |
| H | | Finneran James | 5 | laborer | 43 | " |
| K | | Linehan Frederick | 5 | butcher | 41 | " |
| L | | Linehan Marie-† | 5 | housewife | 39 | " |
| M | | Fineley Mary-† | 7 | " | 64 | " |
| N | | Nelson Frederick | 7 | laborer | 28 | " |
| O | | Nelson Ruby-† | 7 | housewife | 62 | " |
| P | | Burns Mary-† | 7 | hospitalwkr | 49 | " |
| R | | Ward Mary-† | 9 | housewife | 43 | " |
| S | | Ward Thomas | 9 | installer | 42 | " |
| T | | Murray Alice-† | 9 | housewife | 45 | " |
| U | | Murray Walter J | 9 | firefighter | 45 | " |
| V | | Harrigan Catherine-† | 9 | housewife | 50 | " |
| W | | Harrigan Jeremiah | 9 | firefighter | 59 | " |
| X | | Harrington Helen-† | 11 | hospitalwkr | 44 | " |
| Y | | Ward Mary A-† | 11 | housewife | 56 | " |

4021

| | | | | | | |
|---|--|---------------------|----|-------------|----|---|
| A | | Ward Thomas B | 11 | laborer | 62 | " |
| B | | Shepard Clare-† | 11 | hospitalwkr | 21 | " |
| C | | Shepard Gladys-† | 11 | clerk | 41 | " |
| D | | Koutrouba Michael | 15 | laborer | 53 | " |
| E | | Koutrouba William | 15 | carpenter | 21 | " |
| F | | Anpoios James | 15 | policeman | 42 | " |
| G | | Anpoios Marie-† | 15 | housewife | 35 | " |
| H | | Costa Anna-† | 18 | " | 39 | " |
| K | | Costa John | 18 | woodwkr | 43 | " |
| L | | Brundage Alfred | 20 | clerk | 30 | " |
| M | | Brundage Mary-† | 20 | housewife | 36 | " |
| N | | Wakefield Anna-† | 20 | " | 38 | " |
| O | | Wakefield Matilda-† | 20 | stitcher | 34 | " |
| P | | Wakefield Walter A | 20 | shipper | 67 | " |

| Page. | Letter. | FULL NAME. | Residence, Jan. 1, 1934. | Occupation. | Supposed Age. | Reported Residence, Jan. 1, 1953. |
|-------|---------|------------|--------------------------------|-------------|------------------|--------------------------------------|
| | | | | | | Street and Number. |

Beethoven Street

| | | | | | |
|---|--------------------|-----------------|------------|----|------|
| S | Catenacci Anthony | 6 | factorywkr | 66 | here |
| T | Catenacci Susie-† | 6 | housewife | 63 | " |
| U | Quadalupe Ester-† | 6 | factorywkr | 30 | " |
| V | McGovern Helen J-† | 8 | housewife | 43 | " |
| W | McGovern John F | 8 | salesman | 47 | " |
| X | Foote Mary W-† | 8 $\frac{1}{2}$ | saleswoman | 54 | " |
| Y | McGovern Helen-† | 8 $\frac{1}{2}$ | collector | 50 | " |
| Z | McGovern Mary W-† | 8 $\frac{1}{2}$ | at home | 83 | " |

4022

| | | | | | |
|----|------------------------|----|-------------|----|---|
| A | Cook Eva J-† | 9 | housewife | 69 | " |
| B | Cook William G | 9 | retired | 72 | " |
| C | Waters Ella-† | 9 | bookkeeper | 73 | " |
| D | Bogue Mildred-† | 10 | housewife | 31 | " |
| E | Bogue Stephan E | 10 | firefighter | 34 | " |
| F | Doyle Dominick | 10 | foreman | 48 | " |
| G | Doyle John J | 10 | operator | 43 | " |
| H | Doyle Mary-† | 10 | housewife | 44 | " |
| K | Zaimes Harry | 11 | electrician | 28 | " |
| L | Zaimes Helen-† | 11 | housewife | 55 | " |
| M | Zaimes Peter | 11 | laborer | 27 | " |
| N | Zaimes Stelios | 11 | operator | 67 | " |
| O | Zaimes Wanda-† | 11 | secretary | 24 | " |
| P* | Lucyk Annie-† | 12 | housekeeper | 74 | " |
| R | Trabish Sophie-† | 12 | housewife | 40 | " |
| S | Trabish William | 12 | chauffeur | 42 | " |
| T | DelRossi Guy | 14 | laborer | 30 | " |
| U | DelRossi Ruth-† | 14 | housewife | 32 | " |
| V | Browne John J | 14 | baker | 36 | " |
| W | Browne June-† | 14 | housewife | 35 | " |
| X | Botolinski Katherine-† | 15 | housekeeper | 70 | " |
| Y | Botolinski Michael | 15 | packer | 44 | " |
| Z | Botolinski Joseph | 15 | salesman | 42 | " |

4023

| | | | | | |
|---|---------------------|----|-------------|----|---|
| A | Mahoney Eugene J | 16 | factorywkr | 42 | " |
| B | Tracey Esther G-† | 16 | housewife | 29 | " |
| C | Tracey Jerome E | 16 | chauffeur | 29 | " |
| D | Ulrich Dorothy-† | 16 | housewife | 30 | " |
| E | Ulrich John | 16 | mechanic | 31 | " |
| F | Clattenberg George | 17 | chauffeur | 42 | " |
| G | Emery Harris P | 17 | retired | 65 | " |
| H | MacDonald Felicia-† | 17 | housekeeper | 70 | " |

| Page. Letter. | FULL NAME. | Residence, Jan. 1, 1934. | Occupation. | Supposed Age. | Reported Residence, Jan. 1, 1953, Street and Number. |
|------------------|------------|--------------------------------|-------------|------------------|--|
|------------------|------------|--------------------------------|-------------|------------------|--|

Beethoven Street--Continued

| | | | | | |
|---|-------------------|----|-------------|----|-------------|
| K | Malone Victory-† | 17 | collector | 48 | here |
| L | Murphy Bridget-† | 17 | cook | 65 | " |
| M | Ronan Frederick J | 18 | retired | 55 | " |
| O | Ronan James W | 18 | " | 69 | " |
| N | Ronan Mildred C-† | 18 | clerk | 51 | " |
| P | Bagley Cecile-† | 19 | housewife | 46 | " |
| R | Bagley George | 19 | electrician | 54 | " |
| S | McKeague Arthur | 20 | machinist | 26 | 304 Centre |
| T | McKeague Marion-† | 20 | housewife | 28 | 304 " |
| U | Petipaw Esther-† | 20 | " | 20 | 140 Weld av |
| V | Petipaw Francis | 20 | plumber | 25 | 140 " |
| W | Vantassel Charles | 21 | retired | 81 | here |
| X | Walker Norma-† | 21 | housewife | 21 | Malden |
| Y | Walker Robert | 21 | laborer | 22 | 47 Atherton |
| Z | Adams Arthur J | 21 | warehouse | 32 | here |

4024

| | | | | | |
|----|----------------------|----|-----------|----|--------------|
| A | Adams Helen A-† | 21 | housewife | 33 | " |
| B | MacDonald Alexander | 22 | manager | 38 | " |
| C | MacDonald Donna-† | 22 | housewife | 27 | " |
| D | MacDonald John | 22 | manager | 40 | " |
| E | Zaikus John | 22 | guard | 66 | " |
| F* | Easter Dorothy L-† | 24 | housewife | 48 | " |
| G* | Easter George R | 24 | carpenter | 47 | " |
| H | Easter Rodger E | 24 | " | 23 | " |
| K | Bongartz John | 25 | retired | 66 | " |
| L | Dentremont Justinium | 25 | carpenter | 53 | " |
| M | Dentremont Lynden-† | 25 | housewife | 49 | " |
| N | Lance John | 25 | salesman | 41 | 20 Beethoven |
| O | O'Brien Joseph | 25 | chauffeur | 53 | here |
| P | Wynott Charles | 25 | operator | 61 | " |
| R | Wynott Myrtle-† | 25 | housewife | 58 | " |
| S | Gamble Charlotte-† | 26 | " | 34 | " |
| T | Gamble Harry | 26 | presser | 40 | " |

Boylston Place

| | | | | | |
|---|----------------------|---|-----------|----|------|
| U | Dunne Celia A-† | 1 | housewife | 41 | here |
| V | Dunne William F | 1 | chauffeur | 39 | " |
| W | Speirman Arthur C | 1 | machinist | 46 | " |
| X | Speirman Elizabeth-† | 1 | housewife | 48 | " |
| Y | Taylor Dolly A-† | 1 | " | 46 | " |

| Page. | Letter. | FULL NAME. | Residence, Jan. 1, 1954. | Occupation. | Supposed Age. | Reported Residence, Jan. 1, 1953. |
|-------|---------|------------|--------------------------------|-------------|------------------|--------------------------------------|
| | | | | | | Street and Number. |

Boylston Place—Continued

| | | | | | | |
|-------------|----------------------|--------|------------|----|------------|--|
| Z | Taylor Sydney | 1 | chauffeur | 48 | here | |
| 4025 | | | | | | |
| A | Taylor William E | 1 | U S A | 21 | " | |
| B | McGowan Anne T-† | 3 | clerk | 21 | " | |
| C | McGowan Isabel-† | 3 | at home | 61 | 8 Seaver | |
| E | McManus Caroline A-† | 4 | housewife | 35 | here | |
| F | McManus Thomas J | 4 | manager | 36 | " | |
| G | Sharpe Clara L-† | 4 | at home | 66 | " | |
| H | Sharpe Percy | 4 | shoewkr | 66 | " | |
| K | Knorr Dorothy-† | 4 | housewife | 32 | Fall River | |
| L | Wood Frederick A | 4 | operator | 50 | here | |
| M | Wood Winifred-† | 4 | at home | 46 | " | |
| N | McGorgan Jeanie-† | 8 | housewife | 71 | " | |
| O | Steele Jeanie-† | 8 | clerk | 46 | " | |
| P | McLellan Gordon | 8 | retired | 70 | " | |
| R | Frey Dorothy M-† | rear 8 | bookkeeper | 39 | " | |
| S | Frey Marie B-† | " 8 | at home | 69 | " | |
| T | Walther George W | " 8 | retired | 73 | " | |

Boylston Street

| | | | | | | |
|-------------|----------------------|-----|------------|----|------------|--|
| W | Day Earl | 128 | boilermkr | 50 | here | |
| X | Day Josephine-† | 128 | housewife | 34 | " | |
| Y | Gerstel Walter H | 128 | custodian | 43 | " | |
| Z | Gerstel William C | 128 | retired | 70 | " | |
| 4026 | | | | | | |
| A | McDonagh Catherine-† | 146 | housewife | 39 | 122 Eustis | |
| B | McDonagh Martin | 146 | painter | 33 | 122 " | |
| C | Gorham Helen-† | 146 | housewife | 27 | 32 Allen | |
| D | Gorham Thomas | 146 | expediter | 25 | 32 " | |
| E | Lindblode Aile-† | 146 | housewife | 42 | here | |
| F | Lindblode Otto | 146 | factorywkr | 50 | " | |
| G | Reddy Margaret-† | 146 | housewife | 28 | " | |
| H | Reddy Paul G | 146 | metalwkr | 30 | " | |
| K | Carlson Charlotte-† | 146 | saleswoman | 46 | " | |
| L | Quirk Bridget M-† | 146 | housewife | 60 | " | |
| M | Stanley Bessie M-† | 150 | " | 50 | Cambridge | |
| N | Stanley Irving R | 150 | laborer | 24 | " | |
| O | Stanley Phoebe-† | 150 | clerk | 26 | " | |
| P | Sweeney Patrick | 150 | laborer | 51 | here | |
| R | Sweeney Sarah-† | 150 | housewife | 50 | " | |

| Page. | Letter. | FULL NAME. | Residence, Jan. 1, 1954. | Occupation. | Supposed Age. | Reported Residence, Jan. 1, 1953, Street and Number. |
|-------|---------|------------|--------------------------------|-------------|------------------|--|
|-------|---------|------------|--------------------------------|-------------|------------------|--|

Boylston Street—Continued

| | | | | | |
|---|-----------------------|-----|-----------|----|---------|
| T | Marshall Edward | 152 | retired | 77 | here |
| U | Marshall Gertrude—† | 152 | housewife | 53 | " |
| V | MacDonald Catherine—† | 152 | waitress | 24 | " |
| W | MacDonald George | 152 | salesman | 55 | " |
| X | MacDonald Margaret—† | 152 | housewife | 50 | " |
| Y | Hendrigan Mildred—† | 152 | " | 33 | 94 Call |
| Z | Willette Gilda—† | 154 | " | 27 | here |

4027

| | | | | | |
|---|------------------------|-----|------------|----|---|
| A | Willette Omer J | 154 | carpenter | 30 | " |
| B | Sears Catherine—† | 154 | housewife | 41 | " |
| C | Sears Daniel | 154 | toolmkr | 61 | " |
| D | Hargroves George H | 154 | compositor | 62 | " |
| E | Hargroves Lauretta H—† | 154 | housewife | 59 | " |
| F | Kelly Margaret—† | 156 | " | 39 | " |
| G | Kelly William | 156 | printer | 41 | " |
| H | Skelton Edwin M | 156 | machinist | 35 | " |
| K | Skelton Olga—† | 156 | housewife | 31 | " |
| L | Sites George A | 156 | clerk | 73 | " |
| M | Sites Katherine E—† | 156 | housewife | 65 | " |
| N | Sites William J | 156 | clerk | 46 | " |
| O | McCarthy Edward | 158 | salesman | 43 | " |
| P | McCarthy Elizabeth—† | 158 | housewife | 33 | " |
| R | Dowd Christina B—† | 158 | " | 66 | " |
| S | Dowd Daniel F | 158 | retired | 69 | " |
| T | Kupzok Gertrude—† | 158 | housewife | 54 | " |
| U | Kupzok William | 158 | laborer | 54 | " |
| V | DeCoste Arthur | 160 | U S A | 28 | " |
| W | DeCoste Phyllis—† | 160 | housewife | 29 | " |
| X | DeCoste Warren | 160 | metalwkr | 31 | " |
| Y | Craven Anna M—† | 160 | housewife | 51 | " |
| Z | Craven John P | 160 | teacher | 27 | " |

4028

| | | | | | |
|---|--------------------|-----|-------------|----|---|
| A | Craven William F | 160 | manager | 26 | " |
| B | Craven William F | 160 | starter | 57 | " |
| C | Rist Bernard J | 160 | maintenance | 54 | " |
| D | Rist Frances—† | 160 | housewife | 51 | " |
| E | Rist Robert B | 160 | U S N | 29 | " |
| F | Rake Barbara C—† | 162 | housewife | 37 | " |
| G | Rake Robert R | 162 | electrician | 36 | " |
| H | McGrath Florence—† | 162 | housewife | 36 | " |
| K | McGrath William | 162 | factorywkr | 38 | " |

| Page. | Letter. | FULL NAME. | Residence, Jan. 1, 1954. | Occupation. | Supposed Age. | Reported Residence, Jan. 1, 1953. |
|-------|---------|------------|--------------------------------|-------------|------------------|--------------------------------------|
| | | | | | | Street and Number. |

Boylston Street—Continued

| | | | | | | |
|---|--|---------------------|-----|-------------|----|--------------|
| L | | Evans Dorothy M-† | 162 | housewife | 32 | here |
| M | | Evans Hugh E | 162 | molder | 38 | " |
| N | | O'Toole Joseph | 166 | laborer | 49 | " |
| O | | O'Toole Mary-† | 166 | housewife | 47 | " |
| P | | Mann Eileen-† | 166 | " | 25 | " |
| R | | Mann William | 166 | salesman | 30 | " |
| S | | Witol Adolph O | 166 | machinist | 35 | 184 Hamilton |
| T | | Witol Elizabeth-† | 166 | housekeeper | 62 | 184 " |
| U | | LeBlanc Clair W | 172 | salesman | 36 | here |
| V | | LeBlanc Rita-† | 172 | housewife | 31 | " |
| W | | Handley Hugh D | 172 | custodian | 32 | " |
| X | | Handley Lillian-† | 172 | housewife | 35 | " |
| Y | | McCormick Richard P | 172 | firefighter | 39 | " |
| Z | | Corey Helen C-† | 172 | secretary | 47 | " |

4029

| | | | | | | |
|---|--|---------------------|-----|--------------|----|--------------|
| A | | Corey Mildred-† | 172 | forewoman | 49 | " |
| B | | Patch Henry | 174 | warehouse | 40 | " |
| C | | Patch Rose-† | 174 | housekeeper | 68 | " |
| E | | Reynolds Louise A-† | 176 | packer | 39 | " |
| F | | Sullivan Emma-† | 178 | housewife | 30 | 16 Egleston |
| G | | Sullivan Francis | 178 | machinist | 29 | 16 " |
| H | | Johnson Claire-† | 178 | housewife | 35 | here |
| K | | Johnson Warren J | 178 | salesman | 35 | " |
| L | | Sullivan Hilda-† | 178 | housewife | 45 | " |
| M | | Sullivan Richard | 178 | custodian | 49 | " |
| N | | Noble Joseph | 180 | machinist | 34 | " |
| O | | Noble Margaret-† | 180 | housewife | 33 | " |
| P | | Lavanchy Charles | 180 | machinist | 60 | 162 Bowdoin |
| R | | Lavanchy Ruth A-† | 180 | housewife | 51 | 162 " |
| S | | Johnson George | 180 | brewerywkr | 44 | here |
| T | | West Madalina C-† | 180 | at home | 71 | " |
| U | | Gormley Marie-† | 182 | attendant | 46 | 180 Boylston |
| V | | Weed Mildred-† | 182 | waitress | 52 | here |
| W | | Goode Celia-† | 182 | housewife | 61 | " |
| X | | Goode Dorothy-† | 182 | stenographer | 32 | " |
| Y | | Goode Thomas | 182 | printer | 63 | " |
| Z | | Doherty Dennis | 182 | laborer | 52 | " |

4030

| | | | | | | |
|---|--|-----------------|-----|-----------|----|---|
| A | | McGrath Madge-† | 182 | housewife | 54 | " |
| B | | McGrath Maurice | 182 | operator | 55 | " |
| C | | Moran Emily-† | 184 | waitress | 60 | " |

| Page. | Letter. | Full Name. | Residence, Jan. 1, 1954. | Occupation. | Supposed Age. | Reported Residence, Jan. 1, 1953. | Street and Number. |
|-------------|---------|--------------------|--------------------------------|-------------|------------------|--------------------------------------|--------------------|
| D | | Moran Phylliss F-† | 184 | secretary | 30 | here | |
| E | | Henning Lillian-† | 184 | at home | 80 | " | |
| F | | Baxter Sadie-† | 184 | housewife | 54 | " | |
| G | | Baxter William | 184 | repairman | 60 | " | |
| H | | Cox May-† | 186 | housewife | 52 | " | |
| K | | Cox William | 186 | buffer | 49 | " | |
| L | | Dunnells Isabel-† | 186 | housewife | 20 | " | |
| M | | Dunnells Lee | 186 | machinist | 24 | " | |
| N | | Blair Allen | 186 | retired | 75 | " | |
| O | | Blair Isabella-† | 186 | housewife | 73 | " | |
| P | | Davis Grace R-† | 186 | cleaner | 46 | " | |
| R | | Davis Louis | 186 | mechanic | 52 | " | |
| S | | Reppucci Ethel-† | 188 | housewife | 50 | " | |
| T | | Reppucci Michael A | 188 | electrician | 56 | " | |
| U | | DiCarlo Anna L-† | 188 | at home | 73 | " | |
| V | | DiCarlo John | 188 | custodian | 54 | " | |
| W | | Moriarty Clarence | 188 | chauffeur | 55 | " | |
| X | | Moriarty Theresa-† | 188 | housewife | 45 | " | |
| 4031 | | | | | | | |
| A | | DiCarlo Bridie-† | 188 | " | 43 | " | |
| B | | DiCarlo Samuel | 188 | contractor | 43 | " | |
| C | | Kelley Francis J | 192 | clerk | 45 | " | |
| D | | Kelley Margaret-† | 192 | housewife | 41 | " | |
| E | | O'Leary Bridget-† | 192 | " | 78 | " | |
| F | | O'Leary James J | 192 | retired | 82 | " | |
| G | | Spillane Anna-† | 192 | housewife | 57 | " | |
| H | | Spillane James C | 192 | custodian | 51 | " | |
| K | | Lowder Marie-† | 194 | bookkeeper | 48 | " | |
| L | | Lowder Thomas | 194 | plumber | 52 | " | |
| M | | Welby Martin | 194 | custodian | 61 | " | |
| N | | Aiello Anthony | 194 | chauffeur | 36 | " | |
| O | | Malea Francis F | 194 | checker | 38 | " | |
| P | | Malea Lora-† | 194 | housewife | 37 | " | |
| R | | Doherty James | 196 | retired | 66 | " | |
| S | | Doherty Margaret-† | 196 | housewife | 55 | " | |
| T | | Reyno Augustine | 196 | chauffeur | 43 | 46 | Hereford |
| U | | Reyno Marion-† | 196 | housewife | 42 | 46 | " |
| V | | McGinn John S | 196 | orderly | 42 | here | |
| W | | McGinn Joseph F | 196 | machinist | 42 | " | |
| X | | McGinn Mary V-† | 196 | housewife | 73 | " | |
| Y | | Stephonsky Helen-† | 198 | clerk | 31 | " | |

| Page. | Letter. | FULL NAME. | Residence, Jan. 1, 1934. | Occupation. | Supposed Age. | Reported Residence, Jan. 1, 1933. |
|-------|---------|------------|--------------------------------|-------------|------------------|--------------------------------------|
| | | | | | | Street and Number. |

Boylston Street—Continued

| | | | | | |
|----|----------------------|-----|------------|----|------|
| z | Stephansky Lillian-† | 198 | clerk | 44 | here |
| | 4032 | | | | |
| A | Stephansky Marie-† | 198 | " | 36 | " |
| B | Martin Florence-† | 198 | nurse | 56 | " |
| C | Martin Harold | 198 | roofer | 60 | " |
| E | Hillen John | 200 | retired | 64 | " |
| D | Hillen Marie-† | 200 | housewife | 52 | " |
| F | Owens Arlene-† | 212 | factorywkr | 24 | " |
| G | Owens Paul | 212 | forester | 27 | " |
| K* | Morin Jane-† | 212 | housewife | 26 | " |
| L | Morin George T | 212 | U S N | 31 | " |
| H | Morin Grace-† | 212 | housewife | 56 | " |
| M | Morin Phyllis-† | 212 | " | 21 | " |
| N | Morin Walter C | 212 | U S A F | 36 | " |
| O | Crawford Valerie-† | 212 | housewife | 56 | " |

Bragdon Street

| | | | | | |
|---|-------------------|----|------------|----|----------------|
| P | Dern Henry | 9 | painter | 54 | here |
| R | Dern Jennie-† | 9 | housewife | 52 | " |
| S | Hanson Annie-† | 9 | " | 50 | " |
| T | Hanson Frederick | 9 | chauffeur | 43 | " |
| U | Hogan Mary-† | 15 | housewife | 57 | 183 Harvard av |
| V | Woodford Clifford | 15 | laborer | 22 | here |
| W | Woodford Irene-† | 15 | housewife | 25 | " |
| X | Woodford Norman | 15 | salesman | 26 | " |
| Y | Smith Donald | 25 | painter | 26 | " |
| Z | Smith Therese-† | 25 | housewife | 26 | " |
| | 4033 | | | | |
| A | Ganley Thomas | 25 | painter | 53 | " |
| B | Reed Gertrude-† | 25 | housewife | 50 | " |
| C | Kelley Cornelius | 56 | retired | 79 | " |
| E | Brown Dora M-† | 56 | housewife | 75 | " |
| D | Brown Kenneth L | 56 | leatherwkr | 47 | " |
| F | Cameron Henry C | 56 | factorywkr | 52 | " |
| G | Cameron Marie-† | 56 | housewife | 50 | " |
| H | Stern Dorothy A-† | 56 | operator | 50 | " |
| K | Stern Morris | 56 | cutter | 55 | " |
| L | Stern Ruth A-† | 56 | secretary | 21 | California |
| M | Fulton Jessie W-† | 56 | clerk | 38 | here |
| N | Fulton Robert | 56 | " | 48 | " |

| Page. | Letter. | FULL NAME. | Residence, Jan. 1, 1954. | Occupation. | Supposed Age. | Reported Residence, Jan. 1, 1953. | Street and Number. |
|-------|---------|------------|--------------------------------|-------------|------------------|--------------------------------------|--------------------|
|-------|---------|------------|--------------------------------|-------------|------------------|--------------------------------------|--------------------|

Bragdon Street—Continued

| | | | | | | |
|---|------------------------|----|--------------|----|---------|--|
| O | Browker Ann-† | 56 | waitress | 35 | Florida | |
| P | Brown Rita-† | 56 | stitcher | 39 | here | |
| R | Deardorff Clifford S | 56 | painter | 58 | " | |
| S | Deardorff Margaret A-† | 56 | shipper | 56 | " | |
| T | Murphy Winifred-† | 60 | housewife | 63 | " | |
| U | Murphy Edward | 60 | shipper | 38 | " | |
| V | Murphy Mary-† | 60 | stenographer | 33 | " | |
| W | McAlduff Margaret G-† | 60 | housewife | 46 | " | |
| X | Woolfall Thomas A | 60 | chauffeur | 58 | " | |
| Y | Kearns Florence-† | 60 | housewife | 49 | " | |
| Z | Kearns Harold | 60 | factorywkr | 50 | " | |

4034

| | | | | | | |
|---|----------------------|----|--------------|----|---------------|--|
| A | Brunelle Alfred H | 70 | packer | 35 | " | |
| B | Brunelle Lillian M-† | 70 | housewife | 37 | " | |
| C | Steinberg Helen V-† | 70 | " | 32 | " | |
| D | Steinberg Henry H | 70 | chauffeur | 38 | " | |
| E | Cunniff Herbert F | 70 | factorywkr | 44 | " | |
| F | Cunniff Mary-† | 70 | housewife | 42 | " | |
| G | Paige Gerald | 72 | mechanic | 35 | " | |
| H | Kimball Margaret T-† | 72 | housewife | 69 | " | |
| K | Kimball Thomas E | 72 | cutter | 68 | " | |
| L | Bartlett Henry | 72 | factorywkr | 64 | " | |
| M | Bartlett Katherine-† | 72 | clerk | 20 | " | |
| N | Bartlett Katherine-† | 72 | housewife | 55 | " | |
| O | Paige Grace-† | 72 | " | 32 | " | |
| P | Cronin Lillian D-† | 74 | " | 39 | " | |
| R | Cronin Timothy F | 74 | chauffeur | 48 | " | |
| S | Cavelius Gertrude-† | 74 | receptionist | 35 | " | |
| T | Cavelius Paul | 74 | toolmkr | 39 | " | |
| U | Reilly Florence-† | 74 | factorywkr | 30 | 6 Fidelis Way | |
| V | Reilly John | 74 | operator | 36 | 6 " | |
| W | Lamieux Henry | 76 | U S A | 22 | here | |
| X | Lamieux Peter | 76 | factorywkr | 64 | " | |
| Y | Manning Dorothy-† | 76 | clerk | 26 | " | |
| Z | Lamieux Lillian-† | 76 | housewife | 56 | " | |

4035

| | | | | | | |
|---|-------------------|----|-------------|----|--------------|--|
| A | Manning Patrick J | 76 | chauffeur | 33 | " | |
| B | Leonardo Evelyn-† | 76 | housewife | 29 | " | |
| C | Leonardo Louis R | 76 | steamfitter | 29 | " | |
| F | Demers Rosario | 78 | painter | 57 | 1265 Tremont | |

| Page. | Letter. | FULL NAME. | Residence, Jan. 1, 1954. | Occupation. | Supposed Age. | Reported Residence, Jan. 1, 1953. |
|-------|---------|------------|--------------------------------|-------------|------------------|--------------------------------------|
| | | | | | | Street and Number. |

Bragdon Street—Continued

| | | | | | | |
|-------------|------------------------|----|-------------|----|----------------|--|
| D | Norris Charles F | 78 | chauffeur | 59 | here | |
| E | Norris Sadie C-† | 78 | housekeeper | 80 | " | |
| G | Demers Albert | 78 | diemkr | 24 | " | |
| H | Demers Matilda-† | 78 | housekeeper | 53 | " | |
| K* | Andruskevics Victor | 78 | factorywkr | 39 | " | |
| L* | Andruskevics Zelma-† | 78 | " | 33 | " | |
| M | Andruskevics Suzanne-† | 78 | housekeeper | 70 | " | |
| N* | Daugaviete Lena-† | 78 | " | 64 | " | |
| O | Ruf Constance T-† | 80 | clerk | 27 | " | |
| P | Ruf George | 80 | " | 30 | " | |
| R | Knighten Sarah-† | 80 | housekeeper | 57 | " | |
| S | Barden Margaret-† | 80 | factorywkr | 53 | " | |
| T | Kearns Anastasia-† | 82 | housewife | 27 | " | |
| U | Kearns Harold | 82 | salesman | 27 | " | |
| V | Belton Theodore | 82 | printer | 60 | " | |
| W | Lyden Antoinette-† | 82 | housewife | 36 | " | |
| X | Lyden Ralph | 82 | chauffeur | 28 | " | |
| Y | Lyden William | 82 | inspector | 34 | " | |
| Z | Beissner Frederick | 82 | student | 23 | " | |
| 4036 | | | | | | |
| A | Beissner Frederick | 82 | inspector | 59 | " | |
| B | Beissner Stella-† | 82 | housewife | 63 | " | |
| D | Cadigan Catherine-† | 91 | bookkeeper | 45 | " | |
| E | Schwartz Louise M-† | 91 | housekeeper | 65 | " | |
| F | Powers Henry J | 91 | foreman | 45 | 94 Bragdon | |
| G | Powers Ruth E-† | 91 | housewife | 40 | 94 " | |
| H | Quinn Francis B | 92 | porter | 49 | 25 Chilcott pl | |
| K | Quinn Mary C-† | 92 | operator | 45 | 25 " | |
| L | Keohane Hannah-† | 92 | housekeeper | 66 | here | |
| M | Keohane Timothy | 92 | mechanic | 31 | " | |
| N | Nocella Angelo | 92 | supt | 29 | " | |
| O | Nocella Yvonne-† | 92 | housewife | 24 | " | |
| P | McRae Dorothy F-† | 93 | " | 39 | " | |
| R | McRae George A | 93 | packer | 44 | " | |
| S | Costa Venera-† | 93 | at home | 78 | " | |
| T | Krikorian Mary V-† | 93 | housewife | 42 | " | |
| U | Krikorian Walter V | 93 | pressman | 42 | " | |
| V | Andrews Margaret T-† | 93 | housewife | 53 | " | |
| W | Andrews William F-† | 93 | carpenter | 54 | " | |
| X | McGuire Catherine E-† | 94 | housewife | 58 | " | |
| Y | McGuire Peter J | 94 | gardener | 64 | " | |

| Page. | Letter. | FULL NAME. | Residence. Jan. 1, 1934. | Occupation. | Proposed Age. | Reported Residence, Jan. 1, 1953. Street and Number. |
|-------|---------|------------|--------------------------------|-------------|------------------|--|
|-------|---------|------------|--------------------------------|-------------|------------------|--|

Bragdon Street—Continued

| | | | | | |
|---|---------------------|----|-------------|----|--------------|
| z | Fay John J | 94 | foreman | 74 | here |
| | 4037 | | | | |
| A | Wernig James J | 94 | cook | 22 | " |
| B | Wernig Mary F-† | 94 | housewife | 44 | " |
| C | McDonald James | 94 | printer | 27 | 32 Courtney |
| D | McDonald Mary-† | 94 | housewife | 24 | 14 Haverford |
| E | Courtney Daniel T | 95 | clerk | 28 | here |
| F | Courtney Marie-† | 95 | housewife | 28 | " |
| G | Stinson Charlotte-† | 95 | operator | 46 | " |
| H | Smith Helen M-† | 95 | housekeeper | 44 | " |
| K | Smith Virginia M-† | 95 | WAC | 21 | " |
| L | Wilson Alice-† | 97 | housewife | 34 | " |
| M | Wilson James R | 97 | supt | 34 | " |
| N | Miller Minerva-† | 97 | housekeeper | 49 | " |
| O | Miller Ruby-† | 97 | clerk | 22 | " |
| P | Miller Russell | 97 | U S N | 20 | " |
| R | Rice Charlotte-† | 97 | housewife | 51 | " |
| S | Rice Ethel-† | 97 | clerk | 35 | " |
| T | Rice Lawrence | 97 | engineer | 52 | " |

Columbus Avenue

| | | | | | |
|---|-------------------------|---------|-------------|----|---------------------|
| U | Kane Evelyn-† | 1575 | housewife | 39 | 2 Centre Street ter |
| V | Kane Thomas | 1575 | adjuster | 39 | 2 " |
| W | McFarland Frank | 1575 | laborer | 66 | here |
| X | Gilmartin Dorothy A-† | 1575 | supervisor | 37 | " |
| Y | Gilmartin James J | 1575 | clerk | 43 | " |
| Z | Gilmartin James J | 1575 | retired | 69 | " |
| | 4038 | | | | |
| A | Gilmartin Margaret F-† | 1575 | housewife | 66 | " |
| B | Brown Marie-† | 1577 | housekeeper | 29 | " |
| C | Brown William | 1577 | salesman | 32 | " |
| D | Crandall Dorothy-† | 1577 | housewife | 43 | 32 Greenleaf |
| E | Crandall Willis | 1577 | boilermkr | 46 | 32 " |
| F | Ganey Helen C-† | 1577 | clerk | 59 | here |
| G | Ganey Jennie E-† | 1577 | matron | 58 | " |
| H | Ganey Mary G-† | 1577 | " | 54 | " |
| X | McCloskey Catherine A-† | 1845-47 | housewife | 52 | " |
| Y | McCloskey James V | 1845-47 | chauffeur | 62 | " |
| Z | Chamberlain Raymond | 1845-47 | decorator | 55 | 13 St Botolph |

| Page. | Letter. | FULL NAME. | Residence, Jan. 1, 1954. | Occupation. | Supposed Age. | Reported Residence, Jan. 1, 1953. |
|-------|---------|------------|--------------------------------|-------------|------------------|--------------------------------------|
| | | | | | | Street and Number. |

4039

Columbus Avenue—Continued

| | | | | | |
|---|-----------------------|---------|-------------|----|---------------|
| A | Chambertin Rosemary—† | 1845-47 | waitress | 35 | here |
| B | Heffernan James C | 1845-47 | manager | 27 | 2 Hansford pl |
| C | Kelley Catherine—† | 1845-47 | housekeeper | 76 | here |
| D | Kelley Elizabeth—† | 1845-47 | " | 78 | " |
| E | MacDonald Alexander | 1845-47 | roofer | 51 | " |
| F | Ross Virginia G—† | 1845-47 | packer | 58 | " |
| G | Jakley Anna—† | 1845-47 | housekeeper | 78 | " |
| H | Dinsmore Mary—† | 1845-47 | domestic | 59 | " |
| K | Burke Edna C—† | 1845-47 | secretary | 45 | " |
| L | French Chester | 1845-47 | musician | 26 | " |
| M | French Nora—† | 1845-47 | housewife | 25 | " |
| N | Mulkern Bernard F | 1845-47 | clerk | 50 | " |
| O | Ward Ethel A—† | 1845-47 | domestic | 58 | " |
| P | Gaffney Alice C—† | 1845-47 | operator | 37 | " |
| R | Gaffney Anna C—† | 1845-47 | at home | 68 | " |
| S | O'Neil John H | 1849-51 | retired | 71 | 21 Alberta |
| T | Mallory Peter D | 1849-51 | operator | 38 | here |
| U | Gallagher Catherine—† | 1849-51 | housekeeper | 73 | " |
| V | Guiva Ernest | 1849-51 | chauffeur | 53 | " |
| W | Guiva Mary—† | 1849-51 | housewife | 46 | " |
| X | Burgess Clarence C | 1849-51 | salesman | 57 | " |
| Y | Gregoire Eva B—† | 1849-51 | housekeeper | 59 | " |
| Z | Lucas Irene—† | 1849-51 | housewife | 39 | " |

4040

| | | | | | |
|---|---------------------------|---------|-----------|----|---|
| A | Lucas James | 1849-51 | operator | 33 | " |
| B | Holland Arthur J | 1849-51 | salesman | 25 | " |
| C | Holland Arthur J | 1849-51 | chauffeur | 58 | " |
| D | Holland Francis J | 1849-51 | U S A | 22 | " |
| E | Holland Helen T—† | 1849-51 | housewife | 57 | " |
| F | Keaveney John P | 1849-51 | teacher | 32 | " |
| G | Keaveney Virginia—† | 1849-51 | housewife | 28 | " |
| H | Palmeta Muriel F—† | 1849-51 | nurse | 48 | " |
| K | Palmeta Vera J—† | 1849-51 | " | 50 | " |
| L | Roche John B | 1849-51 | clerk | 56 | " |
| M | Roche Vera L—† | 1849-51 | housewife | 46 | " |
| N | Schermerhorn Caroline P—† | 1853 | " | 66 | " |
| O | Schermerhorn Howard A | 1853 | U S A | 23 | " |
| P | MacGuire Doris L—† | 1853 | teller | 21 | " |
| R | MacGuire Doris M—† | 1853 | housewife | 58 | " |
| S | MacGuire Marie M—† | 1853 | secretary | 30 | " |

| Page. | Letter. | FULL NAME. | Residence, Jan. 1, 1954. | Occupation. | Supposed Age. | Reported Residence, Jan. 1, 1955. | Street and Number. |
|----------------------------------|---------|------------------------|--------------------------------|--------------|------------------|--------------------------------------|--------------------|
| Columbus Avenue—Continued | | | | | | | |
| T | | Garrity Margaret G-† | 1853 | clerk | 48 | here | |
| U | | Riley Eva M-† | 1853 | stenographer | 53 | " | |
| V | | Shea Charlotte M-† | 1853 | cashier | 56 | " | |
| W | | Bennett Frank | 1855 | chauffeur | 22 | " | |
| X | | Bennett Marie E-† | 1855 | housewife | 50 | " | |
| Y | | Bryant Helen-† | 1855 | operator | 56 | " | |
| Z | | Larivee Armand | 1855 | electrician | 25 | " | |
| 4041 | | | | | | | |
| A | | Larivee Armand | 1855 | brewerywkr | 55 | " | |
| B | | Larivee Paul | 1855 | student | 24 | " | |
| C | | Larivee Valentine-† | 1855 | housewife | 57 | " | |
| D | | Sahigian Isabel-† | 1855 | stitcher | 53 | " | |
| E | | Adjermian John H | 1855 | retired | 72 | 20 Dwight | |
| F | | Sahigian Richard | 1855 | clerk | 61 | here | |
| G | | Twigg Dorothy-† | 1857 | housewife | 36 | " | |
| H | | Twigg Kenneth | 1857 | chauffeur | 40 | " | |
| K | | Kalnins Edward E | 1857 | technician | 41 | " | |
| L | | Kalnins Milda-† | 1857 | housewife | 35 | " | |
| M | | Villari Joseph S | 1857 | barber | 37 | " | |
| N | | Villari Ruth E-† | 1857 | housewife | 37 | " | |
| O | | Vaccaro Olga-† | 1859 | " | 66 | " | |
| P | | Mayeski Anna T-† | 1859 | secretary | 48 | " | |
| R | | Murphy Bartholomew | 1859 | retired | 65 | " | |
| S | | MacLeod Anna-† | 1859 | housewife | 49 | " | |
| T | | MacLeod Kenneth | 1859 | carpenter | 50 | " | |
| U | | Mooney Ethelyn-† | 1859 | housewife | 22 | " | |
| V | | Donohue David E | 1861-63 | retired | 73 | " | |
| W | | Coletti Marie-† | 1861-63 | dietitian | 42 | " | |
| X | | Bradley Raymond | 1861-63 | chauffeur | 42 | " | |
| Y | | Williamson Florence-† | 1861-63 | seamstress | 55 | " | |
| Z | | Crane Catherine M-† | 1861-63 | secretary | 39 | " | |
| 4042 | | | | | | | |
| A | | Crane Thomas A | 1861-63 | agent | 39 | " | |
| B | | Valliere Katherine F-† | 1861-63 | housekeeper | 68 | " | |
| C | | Anastasi Charles | 1861-63 | laborer | 65 | " | |
| D | | O'Neil Madeline-† | 1861-63 | nurse | 54 | " | |
| E | | Gordon Alice M-† | 1861-63 | operator | 64 | " | |
| F | | Logovich Samuel | 1861-63 | painter | 64 | " | |
| G | | Grossman Anna C-† | 1861-63 | housekeeper | 63 | " | |
| H | | Grossman William J | 1861-63 | steamfitter | 61 | " | |
| K | | Melanson Josephine-† | 1861-63 | housekeeper | 58 | " | |

| Page. | Letter. | FULL NAME. | Residence. Jan. 1, 1934. | Occupation. | Supposed Age. | Reported Residence, Jan. 1, 1933. |
|----------------------------------|-------------|--------------|--------------------------------|--------------|------------------|--------------------------------------|
| | | | | | | Street and Number. |
| Columbus Avenue—Continued | | | | | | |
| L | O'Hara | Mary-† | 1861-63 | housekeeper | 70 | here |
| M | Daisy | Michael | 1865 | janitor | 65 | 68 Horadan Way |
| N | Daisy | Theresa-† | 1865 | housewife | 61 | 68 " |
| O | Tortorella | Beverly-† | 1865 | " | 24 | here |
| P | Tortorella | Philip | 1865 | mechanic | 25 | " |
| R | Costello | Claire F-† | 1865 | secretary | 27 | " |
| S | Costello | James E | 1865 | U S A F | 36 | " |
| T | Costello | Mary A-† | 1865 | housewife | 56 | " |
| U | Costello | Michael F | 1865 | shipper | 58 | " |
| V | McLaughlin | John M | 1865 | U S A F | 36 | " |
| W | McLaughlin | Rita-† | 1865 | housewife | 34 | " |
| X | Clark | Theresa-† | 1865 | housekeeper | 71 | " |
| Y | Gallagher | Catherine-† | 1865 | at home | 75 | " |
| Z | Gallagher | Helen-† | 1865 | secretary | 35 | " |
| 4043 | | | | | | |
| A | Manning | Anna-† | 1865 | housekeeper | 42 | 94 St Botolph |
| B | Ryan | Michael | 1865 | postal clerk | 54 | 240 W Newton |
| C* | Kravetz | Helen-† | 1865 | domestic | 42 | here |
| D* | Seletsky | Aline-† | 1865 | housewife | 49 | " |
| E* | Seletsky | George | 1865 | factorywkr | 56 | " |
| F | Morrison | Charles | 1865 | salesman | 34 | " |
| G | Morrison | Lorraine M-† | 1865 | housewife | 33 | " |
| H | Kelley | James | 1865 | cutter | 52 | " |
| K | Gillogley | George E | 1865 | " | 24 | " |
| L | Gillogley | Marie-† | 1865 | technician | 30 | " |
| M | Gillogley | Mary-† | 1865 | stitcher | 59 | " |
| N | DeVitto | Dorothy-† | 1865 | housewife | 30 | " |
| O | Montville | Robert | 1865 | seaman | 25 | " |
| P | Montville | Wilfred | 1865 | packer | 27 | " |
| R | Southworth | Ada-† | 1865 | housewife | 50 | " |
| S | Southworth | Richard | 1865 | retired | 65 | " |
| T | Windstanley | Richard | 1865 | U S A | 23 | " |
| X | Jackson | Thomas | 1871 | mechanic | 54 | 3 Valentine |
| W | McGarrell | Edith-† | 1871 | waitress | 42 | 3 " |
| Y | DeCarter | John R | 1871 | U S A | 25 | 1476 Col av |
| Z | DeCarter | Mary M-† | 1871 | housewife | 55 | 1476 " |
| 4044 | | | | | | |
| A | Grottendeck | Mary-† | 1871 | waitress | 44 | 32 Amory |
| B | Hinds | Mary-† | 1871 | at home | 24 | 32 " |
| C | Wilson | Walter | 1871 | supervisor | 30 | 32 " |
| D | Khoury | Jean-† | 1873 | " | 23 | here |

| Page. | Letter. | FULL NAME. | Residence, Jan. 1, 1934. | Occupation. | Supposed Age. | Reported Residence, Jan. 1, 1953. |
|-------|---------|------------|--------------------------------|-------------|------------------|--------------------------------------|
| | | | | | | Street and Number. |

Columbus Avenue—Continued

| | | | | | | |
|-------------|--|----------------------|------|--------------|----|-----------------|
| E | | McCoy Jessie-† | 1873 | inspector | 58 | 1871 Col av |
| F | | Sweeney James | 1873 | cashier | 51 | here |
| G | | Sweeney Mary S-† | 1873 | housewife | 45 | " |
| H | | Daniels Agnes-† | 1873 | " | 50 | " |
| K | | Daniels Gerald M | 1873 | student | 21 | " |
| L | | Daniels Harold | 1873 | machinist | 45 | " |
| N | | Freeman Charles | 1899 | U S A | 23 | " |
| O | | Freeman Jacqueline-† | 1899 | entertainer | 25 | " |
| P | | Johnson Benjamin | 1899 | pharmacist | 69 | " |
| R | | Johnson Helen W-† | 1899 | housewife | 39 | " |
| S | | Johnson Henry S | 1899 | postal clerk | 40 | " |
| T | | Coles Arthur | 1899 | proprietor | 57 | " |
| U | | Coles Mabel-† | 1899 | housewife | 52 | " |
| V | | Coles Sarah-† | 1901 | housekeeper | 72 | " |
| W | | Pierre Manuel | 1901 | clerk | 44 | " |
| X | | Pierre Secormal-† | 1901 | housewife | 38 | " |
| Y | | Butler Minnie-† | 1901 | " | 57 | " |
| Z | | Butler Royal | 1901 | janitor | 61 | " |
| 4045 | | | | | | |
| A | | Gray Helen-† | 1901 | housekeeper | 56 | " |
| B | | Logan Gladys-† | 1901 | " | 48 | " |
| C | | Lambert James A | 1903 | toolmkr | 60 | " |
| D | | Lambert Mary A-† | 1903 | housewife | 60 | " |
| F | | McCormack Marie-† | 1903 | " | 25 | " |
| G | | McCormack William | 1903 | shipper | 25 | " |
| H | | McElhinney Rose-† | 1903 | maid | 57 | " |
| L | | Driscoll Loretta-† | 1905 | at home | 67 | " |
| M | | Cusick Edward | 1905 | painter | 39 | " |
| N | | Powers Albert | 1905 | attendant | 57 | " |
| O | | Powers Anna-† | 1905 | housewife | 55 | " |
| P | | Hardy Elmira-† | 1907 | " | 37 | " |
| R | | Hardy Ulysses | 1907 | laborer | 60 | " |
| S | | Hall Eva-† | 1907 | housewife | 34 | " |
| T | | Hall Richard | 1907 | laborer | 38 | " |
| U | | Isam O'Neal | 1907 | " | 25 | " |
| V | | Isam Viola-† | 1907 | housewife | 27 | " |
| W | | Newman Annie-† | 1909 | stitcher | 33 | 17 Claremont pk |
| X | | Brown Roxie-† | 1909 | housewife | 27 | here |
| Y | | Graham Rufus | 1909 | molder | 29 | " |
| 4046 | | | | | | |
| A* | | Kapolis Chryssoula-† | 1937 | factorywkr | 23 | " |

| Page. | Letter. | FULL NAME. | Residence, Jan. 1, 1954. | Occupation. | Supposed Age. | Reported Residence, Jan. 1, 1953. | Street and Number. |
|-------|---------|------------|--------------------------------|-------------|------------------|--------------------------------------|--------------------|
|-------|---------|------------|--------------------------------|-------------|------------------|--------------------------------------|--------------------|

Columbus Avenue—Continued

| | | | | | | | |
|---|------------|--------------|------|--------------|----|------|-------------|
| B | Kapolis | George N | 1937 | spicewkr | 24 | here | |
| C | Williams | Emily-† | 1937 | housekeeper | 65 | " | |
| D | Williams | Mathias | 1937 | painter | 65 | " | |
| E | Holbrooke | David L | 1937 | retired | 62 | " | |
| F | Holbrooke | Louise-† | 1937 | housewife | 66 | " | |
| H | Chin | Sam | 1951 | laundryman | 53 | " | |
| K | Devlin | Helen-† | 1953 | housewife | 20 | 52 | Wyman |
| L | Devlin | Joseph | 1953 | rigger | 21 | 63 | Chestnut av |
| M | McAuley | Margaret-† | 1953 | housewife | 32 | here | |
| N | McAuley | Robert | 1953 | chauffeur | 36 | " | |
| O | Henry | David C | 1953 | postal clerk | 29 | " | |
| P | Henry | Grace F-† | 1953 | housewife | 25 | " | |
| R | Whooley | Eileen-† | 1955 | packer | 23 | " | |
| S | Whooley | John H | 1955 | laborer | 53 | " | |
| T | Whooley | John J | 1955 | " | 21 | " | |
| U | Egan | Beatrice L-† | 1955 | housewife | 35 | " | |
| V | Egan | Thomas F | 1955 | chauffeur | 35 | " | |
| W | Harzbecker | Frank | 1955 | salesman | 61 | " | |
| X | Harzbecker | Grace-† | 1955 | housewife | 48 | " | |
| Y | Gallagher | Elizabeth-† | 1957 | " | 57 | " | |
| Z | Gallagher | James P | 1957 | retired | 72 | " | |

4047

| | | | | | | | |
|----|----------------|----------|------|-------------|----|---|--|
| A* | Yiannacopoulos | Anna-† | 1957 | clerk | 27 | " | |
| B* | Yiannacopoulos | Dametrís | 1957 | laborer | 55 | " | |
| C* | Yiannacopoulos | Helen-† | 1957 | packer | 23 | " | |
| D | Harzbecker | Frank H | 1957 | steamfitter | 22 | " | |
| E | Harzbecker | Nora-† | 1957 | housewife | 54 | " | |
| F | Harzbecker | Robert G | 1957 | plater | 58 | " | |
| K | Carlin | Susan-† | 1963 | at home | 82 | " | |
| L | Swaydowich | Daisy-† | 1963 | housewife | 57 | " | |
| M | Swazdowich | Michael | 1963 | porter | 63 | " | |
| N | Pasek | Sara-† | 1963 | housekeeper | 69 | " | |

Copley Street

| | | | | | | | |
|---|-------------|------------|---|------------|----|------|--------|
| O | DiBenedetto | Mary-† | 1 | housewife | 48 | here | |
| P | DiBenedetto | Natale | 1 | machinist | 49 | " | |
| R | McCafferty | John | 1 | accountant | 25 | 89 | Eustis |
| S | McCafferty | Patricia-† | 1 | housewife | 22 | 89 | " |
| T | McAuley | Donald | 2 | machinist | 25 | here | |
| U | McAuley | Joanne-† | 2 | operator | 21 | " | |

| Page. | Letter. | FULL NAME. | Residence, Jan. 1, 1934. | Occupation. | Supposed Age. | Reported Residence, Jan. 1, 1933. Street and Number. |
|-------|---------|------------|--------------------------------|-------------|------------------|--|
|-------|---------|------------|--------------------------------|-------------|------------------|--|

Copley Street—Continued

| | | | | | | |
|-------------|---------------------|----|-------------|----|------------|--|
| v | O'Brien Francis J | 2 | carpenter | 42 | here | |
| w | O'Brien James F | 2 | retired | 79 | " | |
| x | O'Brien John | 2 | shipper | 46 | " | |
| y | O'Brien Norina-† | 2 | housewife | 41 | " | |
| z | O'Neil John | 2 | painter | 44 | " | |
| 4048 | | | | | | |
| A | Bishop Elsie H-† | 5 | housekeeper | 68 | " | |
| B | Weis Louise B-† | 5 | " | 83 | " | |
| C | Beal Frederick | 6 | retired | 75 | " | |
| D | Beal Vera M-† | 6 | housewife | 71 | " | |
| E | Benoit Clifton A | 7 | mechanic | 45 | Weymouth | |
| F | Benoit Doris T-† | 7 | housewife | 39 | " | |
| G | Best James J | 7 | policeman | 26 | here | |
| H | Hantz Beatrice-† | 8 | teacher | 51 | " | |
| K | Hantz Helen M-† | 8 | housekeeper | 64 | " | |
| L | Hantz John J | 8 | agent | 53 | " | |
| M | Hantz Louis A | 8 | retired | 62 | " | |
| N | Degan Celia-† | 9 | at home | 80 | " | |
| O | Scipione Alfred | 9 | electrician | 46 | " | |
| P | Scipione Grace-† | 9 | housewife | 41 | " | |
| R | O'Hearn Katherine-† | 11 | pharmacist | 57 | " | |
| S | Waters Leo | 12 | engineer | 27 | 167 School | |
| T | Waters Margaret-† | 12 | housewife | 29 | 167 " | |
| U | Cottle Clara V-† | 15 | at home | 76 | here | |
| V | Cottle George T | 15 | treasurer | 73 | " | |
| W | Cottle Louise M-† | 15 | at home | 79 | " | |
| X | Cottle Phoebe C-† | 15 | " | 73 | " | |
| Y | Irving Edna-† | 16 | housewife | 45 | 59 Holland | |
| z | Irving Edward C | 16 | laborer | 50 | 59 " | |
| 4049 | | | | | | |
| A | Irving Louise E-† | 16 | clerk | 23 | 59 " | |
| B | Ford Ruth V-† | 17 | housewife | 30 | here | |
| C | Ford William M | 17 | laborer | 33 | " | |
| D | Kinlin Mary E-† | 17 | factorywkr | 37 | " | |
| E | Kinlin Thomas M | 17 | chauffeur | 40 | " | |
| F | Haasis Frederick W | 18 | draftsman | 20 | " | |
| G | Haasis Helen A-† | 18 | housewife | 59 | " | |
| H | Haasis Paul J | 18 | U S N | 23 | " | |
| K | Haasis William H | 18 | carpenter | 56 | " | |
| M | Fisher Mary-† | 19 | clerk | 33 | " | |
| N | Fisher Mary D-† | 19 | housewife | 51 | " | |

| Page. | Letter. | FULL NAME. | Residence, Jan. 1, 1954. | Occupation. | Supposed Age. | Reported Residence, Jan. 1, 1953. |
|-------|---------|------------|--------------------------------|-------------|------------------|--------------------------------------|
| | | | | | | Street and Number. |

Copley Street—Continued

| | | | | | |
|---|----------------------|----|-----------|----|------|
| L | Fisher Tillie C-† | 19 | printer | 31 | here |
| o | Devine Simon P | 20 | dentist | 45 | " |
| P | Devine Walter J | 20 | printer | 48 | " |
| R | Devine Walter S | 20 | retired | 71 | " |
| s | Devine Katherine M-† | 22 | secretary | 55 | " |

Dalrymple Street

| | | | | | |
|---|---------------------|---|-------------|----|-------------|
| T | Brennan John F | 4 | firefighter | 31 | 6 Dalrymple |
| U | Brennan Margaret-† | 4 | housewife | 29 | 6 " |
| v | Schmuck Erwin | 4 | clerk | 72 | here |
| W | Schmuck Johanna B-† | 4 | housewife | 67 | " |
| X | Keyes Mary-† | 4 | " | 24 | " |
| Y | Keyes Robert | 4 | firefighter | 27 | " |
| Z | Lynch Jean-† | 5 | operator | 28 | " |

4050

| | | | | | |
|----|---------------------|----|-------------|----|-----------------------|
| A | Lynch Jean-† | 5 | proprietor | 65 | " |
| B | Antonowitz Edward | 5 | draftsman | 21 | " |
| C | Antonowitz Ellen-† | 5 | housewife | 62 | " |
| D | Antonowitz Leo | 5 | U S A F | 23 | " |
| E* | Antonowitz Walter | 5 | gardener | 62 | " |
| G | Wool Donald | 6 | policeman | 28 | 717 E Seventh |
| H | Wool Marie-† | 6 | housewife | 28 | 717 " |
| K | Hasson Frances-† | 6 | " | 31 | 72 Crowley-Rogers Way |
| L | Hasson John | 6 | firefighter | 32 | 72 " |
| M | McHugh Charles J | 7 | manager | 46 | here |
| N | McHugh Frances L-† | 7 | housewife | 41 | " |
| O | Kasper Herman P | 7 | clerk | 61 | " |
| P | Kasper Margaret L-† | 7 | housewife | 64 | " |
| R | Wolfrum Alice C-† | 10 | " | 49 | " |
| S | Wolfrum Carl A | 10 | engineer | 48 | " |
| T | Condon Christine-† | 10 | housewife | 66 | " |
| U | Condon William | 10 | telwkr | 34 | " |
| v | Lehman Lewis | 10 | laborer | 47 | " |
| W | Lehman Teresa-† | 10 | baker | 45 | " |
| X | DeForio Philomena-† | 11 | housewife | 47 | " |
| Y | DeForio Joseph | 11 | ironwkr | 55 | " |
| Z | Zewiey Cecilia-† | 11 | housewife | 25 | " |

4051

| | | | | | |
|---|-----------------|----|--------------|----|---|
| A | Zewiey Mitchell | 11 | photographer | 28 | " |
| B | Colon Mary-† | 11 | housewife | 23 | " |

| Page. | Letter. | FULL NAME. | Residence, Jan. 1, 1954. | Occupation. | Supposed Age. | Reported Residence, Jan. 1, 1953. | Street and Number. |
|-------|---------|------------|--------------------------------|-------------|------------------|--------------------------------------|--------------------|
|-------|---------|------------|--------------------------------|-------------|------------------|--------------------------------------|--------------------|

Dalrymple Street—Continued

| | | | | | | | |
|-------------|-----------------------|----|--------------|----|------|--|--|
| C | Colon Richard | 11 | laborer | 24 | here | | |
| D | Campanella John | 12 | carpenter | 37 | " | | |
| E | Campanella Margaret-† | 12 | housewife | 36 | " | | |
| F | Herlihy Michael | 12 | foreman | 45 | " | | |
| G | Herlihy Nora-† | 12 | housewife | 40 | " | | |
| H | Dorney Carolyn-† | 12 | waitress | 35 | " | | |
| K | Dorney Carolyn-† | 12 | at home | 55 | " | | |
| L | Dorney John | 12 | laborer | 43 | " | | |
| M | Newman Harry L | 14 | chauffeur | 62 | " | | |
| N | Nordgren Mary F-† | 14 | fitter | 52 | " | | |
| O | Daley Frederick J | 14 | oiler | 58 | " | | |
| P | Daley Margaret M-† | 14 | housewife | 54 | " | | |
| R | Farren John | 14 | porter | 50 | " | | |
| S | Moriarty Daniel F | 15 | inspector | 50 | " | | |
| T | Moriarty Doris-† | 15 | stenographer | 23 | " | | |
| U | Moriarty Frederick | 15 | U S A | 20 | " | | |
| V | Moriarty Marion-† | 15 | stenographer | 21 | " | | |
| W | Moriarty Mary R-† | 15 | housewife | 50 | " | | |
| X | Foley George | 15 | bartender | 26 | " | | |
| Y | Foley Mabel-† | 15 | housewife | 60 | " | | |
| Z | Foley Peter | 15 | chauffeur | 65 | " | | |
| 4052 | | | | | | | |
| A | MacDonald Allan | 15 | U S N | 23 | " | | |
| B | MacDonald Irene-† | 15 | housewife | 49 | " | | |
| C | MacDonald Peter J | 15 | warehouse | 50 | " | | |
| D | Maloon Hilda-† | 15 | housewife | 20 | " | | |
| E | Allgaier John A | 16 | laborer | 62 | " | | |
| F | Allgaier John J | 16 | U S C G | 25 | " | | |
| G | Allgaier Mary-† | 16 | housewife | 58 | " | | |
| H | Allgaier Patricia-† | 16 | clerk | 22 | " | | |
| K | Connelly Evelyn-† | 16 | housewife | 31 | " | | |
| L | Connelly James | 16 | engineer | 30 | " | | |
| M | Morton Florence-† | 16 | restaurant | 60 | " | | |
| N | Connolly James M | 16 | clerk | 28 | " | | |
| O | Connolly Marie R-† | 16 | housewife | 24 | " | | |
| P | Starr Ann-† | 17 | floorwoman | 46 | " | | |
| R | Starr James | 17 | laborer | 55 | " | | |
| S | Perkins Edward | 17 | " | 23 | " | | |
| T | Perkins Edward | 17 | printer | 59 | " | | |
| U | Perkins Marjorie-† | 17 | stitcher | 46 | " | | |
| V | Fitzgerald Nora-† | 17 | at home | 77 | " | | |

| Page. | Letter. | FULL NAME. | Residence, Jan. 1, 1954. | Occupation. | Suppressed Age. | Reported Residence, Jan. 1, 1953. |
|-------|---------|-----------------------------------|--------------------------------|-------------|--------------------|--------------------------------------|
| | | | | | | Street and Number. |
| | | Dalrymple Street—Continued | | | | |
| | W | Goodwin Michael | 17 | painter | 41 | here |
| | X | Goodwin William | 17 | floorman | 31 | " |
| | Y | West Evelyn-† | 18 | student | 21 | " |
| | Z | West Joseph | 18 | custodian | 62 | " |
| | | 4053 | | | | |
| | A | West Olga-† | 18 | at home | 58 | " |
| | B | West Edward | 18 | accountant | 37 | " |
| | C | West Evelyn-† | 18 | housewife | 34 | " |
| | D | West Kenneth | 18 | proprietor | 25 | 26 Evans Way |
| | E | West Lois-† | 18 | housewife | 25 | 26 " |
| | F | Brennan Mary-† | 20 | at home | 83 | here |
| | G | Brennan Walter | 20 | inspector | 46 | " |
| | H | Shea Margaret-† | 20 | clerk | 51 | " |
| | K | Papastavros George | 20 | salesman | 66 | " |
| | L | Papastavros Helen-† | 20 | housewife | 53 | " |
| | M | Papastavros Peter | 20 | U S A | 27 | " |
| | N | Rau Louise W-† | 20 | operator | 54 | " |
| | O | Carty Dorothy-† | 22 | secretary | 21 | " |
| | P | Carty John | 22 | retired | 67 | " |
| | R | Carty Mary E-† | 22 | at home | 55 | " |
| | S | Barry Anne-† | 22 | housewife | 24 | " |
| | T | Barry Richard | 22 | salesman | 26 | " |
| | U | Connolly Delia-† | 22 | at home | 69 | " |
| | V | Connolly John | 22 | retired | 74 | " |
| | W | Connolly Margaret-† | 22 | clerk | 35 | " |
| | X | Martin Sarah-† | 23 | housewife | 41 | " |
| | Y | Barbour George | 23 | brewerywkr | 69 | " |
| | Z | Barbour Margaret-† | 23 | at home | 68 | " |
| | | 4054 | | | | |
| | A | Ricketson Arthur | 23 | chipper | 30 | " |
| | B | Ricketson Mary-† | 23 | housewife | 28 | " |
| | C | Bagley Jean-† | 24 | " | 24 | " |
| | D | Bagley Lewis | 24 | electrician | 27 | " |
| | E | Schumann Ida-† | 24 | at home | 72 | " |
| | F | Norton Edward R | 24 | retired | 58 | " |
| | G | Norton Freda C-† | 24 | at home | 62 | " |
| | H | Norton Richard W | 24 | accountant | 24 | " |
| | K | Welch Frances-† | 25 | housewife | 45 | " |
| | L | Welch John | 25 | inspector | 43 | " |
| | M | Engleman Lillian-† | 25 | housewife | 43 | " |
| | N | Engleman Robert E | 25 | student | 21 | " |

| Page. | Letter. | FULL NAME. | Residence, Jan. 1, 1954. | Occupation. | Supposed Age. | Reported Residence, Jan. 1, 1953. |
|-------|---------|------------|--------------------------------|-------------|------------------|--------------------------------------|
| | | | | | | Street and Number. |

Dalrymple Street—Continued

| | | | | | | |
|--|---|---------------------|----|--------------|----|-------------|
| | O | Engleman Robert T | 25 | engineer | 43 | here |
| | P | Cronin Alice M—† | 25 | housewife | 44 | " |
| | R | Cronin Phillip I | 25 | postal clerk | 46 | " |
| | S | Campbell Hannah—† | 26 | at home | 49 | " |
| | T | Dwyer James | 26 | manager | 45 | " |
| | U | Vail Mary J—† | 26 | housewife | 57 | " |
| | V | Vail Maurice F | 26 | despatcher | 63 | " |
| | W | Clarke Anne—† | 26 | at home | 69 | " |
| | X | Clarke Joseph | 26 | laborer | 40 | " |
| | Y | Clarke Owen | 26 | retired | 72 | " |
| | Z | Matthews Margaret—† | 28 | clerk | 41 | " |
| | | 4055 | | | | |
| | A | Coffey Edward | 28 | foreman | 52 | " |
| | B | Coffey Margaret—† | 28 | housewife | 38 | " |
| | C | Benkart Frank | 28 | retired | 64 | " |
| | D | Benkart Isabelle—† | 28 | at home | 58 | " |
| | E | Hemeon Edgar | 29 | watchman | 30 | " |
| | F | Hemeon Mary—† | 29 | housewife | 26 | " |
| | G | Keenan Francis | 29 | U S A | 20 | " |
| | H | Keenan Margaret—† | 29 | housewife | 34 | " |
| | K | Keenan Michael | 29 | manager | 36 | " |
| | L | McViney Howard | 29 | policeman | 47 | " |
| | M | McViney May—† | 29 | housewife | 45 | " |
| | N | McCarthy Virginia—† | 30 | " | 37 | " |
| | O | McCarthy William | 30 | laborer | 45 | " |
| | P | Thoma Faith—† | 30 | housewife | 22 | " |
| | R | Thoma Harold | 30 | salesman | 28 | " |
| | S | Olson Gustaf | 30 | retired | 83 | " |
| | T | Olson Hilda—† | 30 | at home | 71 | " |
| | U | Zahn Frederick | 30 | packer | 35 | " |
| | V | Zahn June—† | 30 | clerk | 35 | " |
| | W | Drabentowicz Ignaz | 31 | baker | 59 | " |
| | X | Savill Josephine—† | 31 | clerk | 40 | " |
| | Y | Savill Sidney | 31 | " | 43 | " |
| | Z | Brown Arthur | 33 | druggist | 33 | " |
| | | 4056 | | | | |
| | A | Brown Emma—† | 33 | housewife | 33 | " |
| | B | Gravel Clement C | 35 | agent | 40 | " |
| | C | Gravel Elsa—† | 35 | housewife | 40 | " |
| | D | Kane William U | 35 | clerk | 45 | 88 Sheridan |
| | E | Scipione Guerino | 36 | policeman | 38 | here |

| Page. | Letter. | FULL NAME. | Residence, Jan. 1, 1954. | Occupation. | Suppressed Age. | Reported Residence, Jan. 1, 1953. |
|-------|---------|------------|--------------------------------|-------------|--------------------|--------------------------------------|
| | | | | | | Street and Number. |

Dalrymple Street—Continued

| | | | | | |
|---|---------------------|----|------------|----|------|
| F | Scipione Mary-† | 36 | housewife | 33 | here |
| G | Clancy Mary-† | 36 | " | 32 | " |
| H | Clancy William | 36 | policeman | 35 | " |
| K | Bolingbroke Emily-† | 36 | housewife | 39 | " |
| L | Bolingbroke Richard | 36 | foreman | 39 | " |
| M | Johnson Carl | 36 | laborer | 51 | " |
| N | Johnson Rita-† | 36 | housewife | 37 | " |
| O | Logan Beatrice-† | 36 | inspector | 46 | " |
| P | Logan John | 36 | laborer | 50 | " |
| R | Genaro Frank | 36 | operator | 45 | " |
| S | Genaro Gertrude-† | 36 | waitress | 39 | " |
| T | Brink Constance-† | 37 | operator | 26 | " |
| U | Harroun Harriet-† | 37 | housewife | 47 | " |
| V | Harroun William | 37 | inspector | 49 | " |
| W | Gurley Margaret A-† | 39 | housewife | 44 | " |
| X | Gurley Patrick | 39 | fireman | 46 | " |
| Y | Sullivan Emma-† | 39 | restaurant | 45 | " |
| Z | Sullivan William | 39 | painter | 55 | " |

4057

| | | | | | |
|---|----------------------|----|-------------|----|-----------|
| A | Smith George A | 39 | roofer | 44 | " |
| B | Smith Philomena-† | 39 | packer | 42 | " |
| C | Callela Elmer | 39 | upholsterer | 44 | " |
| D | Callela Mary-† | 39 | housewife | 73 | " |
| E | Henry Barbara-† | 40 | typist | 20 | Maine |
| F | Stephens Donald | 40 | repairman | 28 | " |
| G | Stephens Janet-† | 40 | housewife | 26 | " |
| H | Kudryk Eugene | 40 | machinist | 40 | here |
| K | Kudryk Sonia-† | 40 | packer | 38 | " |
| L | Ferguson Charles J | 40 | engineer | 54 | " |
| M | Ferguson Mary-† | 40 | at home | 54 | " |
| N | Pomeranz Daniel | 43 | manager | 56 | " |
| O | Pomeranz Matilda-† | 43 | housewife | 50 | " |
| P | Harris Ernest | 43 | chauffeur | 60 | " |
| R | Harris Margaret-† | 43 | housewife | 36 | " |
| S | Callela Louis | 43 | roofer | 41 | " |
| T | Callela Margaret C-† | 43 | packer | 36 | " |
| U | O'Connor Dorothy-† | 47 | housewife | 24 | 119 Green |
| V | O'Connor Peter | 47 | operator | 31 | 119 " |
| W | McGourty Owen | 47 | chauffeur | 28 | here |
| X | Wallace John | 47 | mechanic | 40 | " |

| Page. | Letter. | FULL NAME. | Residence, Jan. 1, 1934. | Occupation. | Supposed Age. | Reported Residence, Jan. 1, 1933. | Street and Number. |
|-------|---------|------------|--------------------------------|-------------|------------------|--------------------------------------|--------------------|
|-------|---------|------------|--------------------------------|-------------|------------------|--------------------------------------|--------------------|

Dalrymple Street—Continued

| | | | | | | |
|-------------|------------------|----|-------------|----|------|--|
| Y | Wallace Nora—† | 47 | housewife | 35 | here | |
| Z | Joyce Coleman | 47 | laborer | 21 | " | |
| 4058 | | | | | | |
| A | Joyce Thomas | 47 | contractor | 27 | " | |
| B | Reardon Bridie—† | 47 | housewife | 45 | " | |
| C | Reardon John | 47 | firefighter | 41 | " | |

Dimock Street

| | | | | | |
|---|--------------------|----|-------------|----|----------|
| D | Hanson Arlene—† | 2 | housewife | 24 | here |
| E | Hanson Harry | 2 | mechanic | 27 | " |
| F | Briggs George F | 2 | U S N | 20 | Illinois |
| G | Cococziello Rose—† | 2 | housewife | 36 | here |
| H | DeCarlo Warren | 2 | laborer | 42 | " |
| K | DeSilva Julio | 4 | retired | 68 | " |
| L | DeSilva John D | 4 | " | 72 | " |
| M | DeSilva Martha—† | 4 | housewife | 79 | " |
| N | Lopez Eugene | 4 | laborer | 58 | " |
| O | Murphy Edward | 8 | supt | 58 | " |
| P | Murphy Helen—† | 8 | operator | 56 | " |
| R | Neilson Clara—† | 14 | nurse | 31 | " |
| S | O'Grady Frances—† | 14 | " | 32 | " |
| T | Reiser Barbara—† | 14 | dietitian | 59 | New York |
| U | Shaw Marjorie E—† | 14 | clerk | 42 | here |
| V | Smith Esther M—† | 14 | nurse | 56 | " |
| W | Day Alice—† | 84 | laundrywkr | 49 | " |
| X | Day Ernest | 84 | machinist | 58 | " |
| Y | Alba Jean F—† | 84 | housewife | 25 | " |
| Z | Alba John W | 84 | electrician | 29 | " |

4059

| | | | | | |
|---|----------------------|----|------------|----|---|
| A | McGillicuddy Eva M—† | 84 | housewife | 61 | " |
| B | McGillicuddy James F | 84 | chauffeur | 66 | " |
| C | Larecy Eulalia—† | 86 | housewife | 62 | " |
| D | Larecy Matilda—† | 86 | at home | 87 | " |
| E | Thorson George R | 86 | painter | 53 | " |
| F | Thorson Paul R | 86 | clerk | 23 | " |
| G | Thorson Viola—† | 86 | housewife | 48 | " |
| H | Reissfelder Emma—† | 86 | factorywkr | 49 | " |
| K | Reissfelder George | 86 | " | 52 | " |

| Page. | Letter. | FULL NAME. | Residence, Jan. 1, 1954. | Occupation. | Supposed Age. | Reported Residence, Jan. 1, 1953. Street and Number. |
|-------|---------|------------|--------------------------------|-------------|------------------|--|
|-------|---------|------------|--------------------------------|-------------|------------------|--|

Egleston Street

| | | | | | | |
|-------------|---|-------------------------|----|-------------|----|------------|
| L | | Levreault Anne-† | 10 | housewife | 27 | here |
| M | | Levreault William A | 10 | electrician | 28 | " |
| N | | Levreault Catherine A-† | 10 | housewife | 51 | " |
| O | | Levreault William A | 10 | electrician | 49 | " |
| P | | Ford Harriet-† | 10 | shoewkr | 53 | Malden |
| R | | Ford Sumner | 10 | shipper | 53 | " |
| S | | Carey Daniel F | 11 | operator | 41 | here |
| T | | Carey Mary J-† | 11 | housewife | 41 | " |
| U | | Shire Edward H | 11 | foreman | 47 | " |
| V | * | Shire Ruth M-† | 11 | housewife | 45 | " |
| W | | Duffy Mary E-† | 14 | " | 37 | " |
| X | | Duffy William E | 14 | inspector | 40 | " |
| Y | | O'Brien John P | 14 | retired | 74 | " |
| Z | | Gilson Christina-† | 14 | housewife | 61 | " |
| 4060 | | | | | | |
| A | | Gilson Horace M | 14 | machinist | 59 | " |
| B | | Kirstein Frederick E | 14 | retired | 69 | " |
| C | | Kirstein Martha C-† | 14 | housewife | 64 | " |
| D | | Flynn Daniel B | 15 | operator | 33 | " |
| E | | Flynn Helen C-† | 15 | at home | 28 | " |
| F | | Hickey John | 15 | retired | 78 | 116 School |
| G | | Long Arthur L | 15 | rigger | 58 | here |
| H | | Long Charlotte M-† | 15 | inspector | 54 | " |
| K | | Cella Gino J | 16 | machinist | 62 | " |
| L | | Cella Mary L-† | 16 | housewife | 56 | " |
| M | * | Cella Helen D-† | 16 | " | 29 | " |
| N | | Cella Henry J | 16 | machinist | 32 | " |
| O | | Franz Edward J | 17 | U S N | 21 | " |
| P | | Franz Edward J | 17 | proprietor | 56 | " |
| R | | Franz Sabina-† | 17 | at home | 66 | " |
| S | * | Connolly Stephen | 18 | laborer | 35 | " |
| T | | Flaherty Mary R-† | 18 | housewife | 42 | " |
| U | | Flaherty Patrick J | 18 | laborer | 52 | " |
| V | | Gavin Anne-† | 18 | secretary | 33 | " |
| W | | Gavin Catherine-† | 18 | housewife | 31 | " |
| X | | Gavin Edward J | 18 | operator | 32 | " |
| Y | | Gavin John | 18 | clerk | 24 | " |
| Z | | Krapohl Eileen-† | 18 | housewife | 23 | " |
| 4061 | | | | | | |
| A | | Krapohl William L | 18 | mechanic | 26 | " |
| B | | Gorman James F | 20 | policeman | 35 | " |

| Page. | Letter. | FULL NAME. | Residence, Jan. 1, 1954. | Occupation. | Supposed Age. | Reported Residence, Jan. 1, 1953. | Street and Number. |
|-------|---------|------------|--------------------------------|-------------|------------------|--------------------------------------|--------------------|
|-------|---------|------------|--------------------------------|-------------|------------------|--------------------------------------|--------------------|

Egleston Street— Continued

| | | | | | | | |
|----|--|----------------------|----|--------------|----|--------------|--|
| C | | Gorman Virginia—† | 20 | housewife | 29 | here | |
| D | | Hanley Mary E—† | 20 | " | 65 | " | |
| E | | Hanley William J | 20 | electrician | 66 | " | |
| F | | Deery Virginia M—† | 20 | clerk | 27 | " | |
| G | | Galvin Mary—† | 20 | " | 30 | New York | |
| H | | Wells Katherine G—† | 20 | at home | 55 | Revere | |
| K | | Donnelly Alice F—† | 23 | housewife | 42 | here | |
| L | | Donnelly Harold H | 23 | bookkeeper | 23 | " | |
| M | | Donnelly Harold H | 23 | cutter | 46 | " | |
| N | | Seguin Joseph A | 24 | ironwkr | 52 | " | |
| O* | | Seguin Mary L—† | 24 | housewife | 53 | " | |
| P | | Holmstrom Ethel—† | 24 | secretary | 38 | " | |
| R | | O'Hare Joseph T | 26 | operator | 28 | " | |
| S | | O'Hare Lorraine M—† | 26 | housewife | 24 | " | |
| T | | McDermott Evelyn C—† | 26 | " | 45 | " | |
| U | | McDermott Thomas F | 26 | electrician | 46 | " | |
| V | | Flanagan Thomas | 27 | chauffeur | 51 | " | |
| W | | Heine Dorothy—† | 27 | operator | 30 | " | |
| X | | Heine Ralph E | 27 | truck driver | 38 | " | |
| Y | | Walker Harold V | 27 | carpenter | 24 | Maine | |
| Z | | Mahon Edward F | 30 | laborer | 30 | 1475 Tremont | |

4062

| | | | | | | | |
|---|--|-------------------------|----|-----------|----|--------------|--|
| A | | Sheehan Dennis | 30 | " | 32 | here | |
| B | | Sheehan Mary—† | 30 | inspector | 26 | 93A Hillside | |
| C | | Sheehan William | 30 | laborer | 33 | Ireland | |
| D | | McGloughlin Catherine—† | 30 | housewife | 30 | here | |
| E | | McGloughlin Gerard P | 30 | chauffeur | 32 | " | |
| F | | Rushton Anne M—† | 30 | housewife | 20 | Malden | |
| G | | Rushton Ellis W | 30 | chauffeur | 20 | Arlington | |
| H | | Byrnes Delia B—† | 34 | at home | 64 | Connecticut | |
| K | | Byrnes John P | 34 | laborer | 27 | here | |
| L | | Byrnes Mary M—† | 34 | housewife | 28 | " | |
| N | | Byrnes Lulu E—† | 34 | at home | 65 | " | |
| M | | Byrnes Phyllis J—† | 34 | secretary | 31 | " | |
| O | | Cardiff Arthur O | 34 | machinist | 62 | " | |
| P | | Cardiff Eva M—† | 34 | at home | 65 | " | |

Ernst Street

| | | | | | | | |
|---|--|----------------|---|-----------|----|------------|--|
| R | | Reed Alice M—† | 1 | shoewkr | 25 | here | |
| S | | Reed Raymond J | 1 | chauffeur | 51 | 25 Ballard | |

| Page. | Letter. | FULL NAME. | Residence, Jan. 1, 1954. | Occupation. | Supposed Age. | Reported Residence, Jan. 1, 1953. |
|-------|---------|------------|--------------------------------|-------------|------------------|--------------------------------------|
| | | | | | | Street and Number. |

Ernst Street—Continued

| | | | | | | |
|-------------|--|------------------------|----|-------------|----|----------------|
| T | | Reed Vonna-† | 1 | housewife | 46 | 25 Ballard |
| U | | Ruf Arthur G | 1 | brewerywkr | 56 | here |
| V | | Ruf Florence R-† | 1 | factorywkr | 27 | " |
| W | | Ruf Kenneth M | 1 | hospitalwkr | 23 | " |
| X | | Ruf Martha E-† | 1 | housewife | 56 | " |
| Y | | Ruf Theresa-† | 1 | factorywkr | 21 | " |
| Z | | Bartels Edith L-† | 1 | housewife | 38 | " |
| 4063 | | | | | | |
| A | | Bartels Pearl-† | 1 | " | 61 | " |
| B | | Bartels William K | 1 | carpenter | 35 | " |
| C | | Halpin Arthur J | 2 | U S A | 22 | " |
| D | | Halpin Gloria L-† | 2 | housewife | 25 | " |
| E | | Gallagher James L | 2 | operator | 46 | " |
| F | | Gallagher Margaret G-† | 2 | housewife | 46 | " |
| G | | Roache Margaret M-† | 2 | matron | 73 | 38 W Walnut pk |
| H | | Halpin Andrew T | 4 | operator | 49 | here |
| K | | Halpin Andrew T | 4 | clerk | 26 | " |
| L | | Halpin Shirley A-† | 4 | housewife | 47 | " |
| M | | Harzbecker Mary A-† | 4 | " | 48 | " |
| N | | Harzbecker Walter J | 4 | guard | 54 | " |
| O | | King Emma-† | 4 | domestic | 55 | 44 St John |
| P | | Gallagher Daniel F | 6 | chauffeur | 47 | here |
| R | | Gallagher Mary T-† | 6 | housewife | 50 | " |
| S | | Snikers Lucy-† | 6 | domestic | 55 | " |
| T | | Veide Maria-† | 6 | stitcher | 58 | " |
| U | | Senecal Edward F | 6 | factorywkr | 65 | " |
| V | | Senecal Eva-† | 6 | housewife | 63 | " |
| W | | Senecal Reginald L | 6 | warehouse | 44 | " |
| X | | Fallon Daniel E | 8 | porter | 62 | " |
| Y | | Fallon Helen-† | 8 | housewife | 62 | " |
| Z | | Fallon Robert E | 8 | shipper | 26 | " |
| 4064 | | | | | | |
| A | | Coleman Francis | 8 | clerk | 50 | " |
| B | | Coleman Helena-† | 8 | housewife | 46 | " |
| C | | Davis Catherine I-† | 8 | " | 69 | " |
| D | | Davis William R | 8 | seaman | 39 | " |
| E | | D'Entremont David J | 10 | chauffeur | 44 | " |
| F | | D'Entremont James D | 10 | U S A | 22 | " |
| G | | D'Entremont Redina A-† | 10 | housewife | 44 | " |
| H | | Sjoquist Axel R | 10 | technician | 30 | " |
| K | | Sjoquist Axel R | 10 | factorywkr | 63 | " |

| Page. | Letter. | FULL NAME. | Residence, Jan. 1, 1934. | Occupation. | Supposed Age. | Reported Residence, Jan. 1, 1953. | Street and Number. |
|-------|---------|------------|--------------------------------|-------------|------------------|--------------------------------------|--------------------|
|-------|---------|------------|--------------------------------|-------------|------------------|--------------------------------------|--------------------|

Ernst Street—Continued

| | | | | | | |
|----|------------------------|-------|------------|----|------|--|
| L | Sjoquist Tekla J-† | 10 | housewife | 65 | here | |
| M* | Beinars Kira-† | 10 | cutter | 38 | " | |
| N* | Graudins Ludwig | 10 | carpenter | 41 | " | |
| O | Greenhow Joseph | 12 | factorywkr | 53 | " | |
| P | Hodgson Eric | 12 | operator | 39 | " | |
| R | Dushko Stanley | 12 | factorywkr | 58 | " | |
| S | Niedzwiecki Felix | 12 | painter | 58 | " | |
| T | Niedzwiecki Malverna-† | 12 | housewife | 60 | " | |
| U* | Machnowitz Dimitri J | 12 | shoewkr | 51 | " | |
| V* | Machnowitz Valentina-† | 12 | " | 53 | " | |
| W | Kantelis Delia S-† | 14-16 | housewife | 33 | " | |
| X | Kantelis George J | 14-16 | manager | 33 | " | |
| Y | Kantelis James | 14-16 | clerk | 63 | " | |
| Z | Kantelis John | 14-16 | buyer | 31 | " | |

4065

| | | | | | | |
|---|-----------------------|-------|-----------|----|---|--|
| A | Kantelis Patricia L-† | 14-16 | housewife | 29 | " | |
| B | DeFilippo Anthony G | 15-17 | clerk | 52 | " | |
| C | DeFilippo Elizabeth-† | 15-17 | housewife | 47 | " | |
| D | DeFilippo Giulio A | 15-17 | assembler | 26 | " | |
| E | DeFilippo Robert T | 15-17 | machinist | 22 | " | |
| F | DeFilippo Walberta-† | 15-17 | housewife | 25 | " | |

Heath Street

| | | | | | | |
|---|------------------|----|-----------|----|----------------|--|
| H | Gismondi Alfred | 6A | retired | 71 | here | |
| K | Gismondi Olga-† | 6A | housewife | 55 | " | |
| L | Lopilato Joseph | 6A | clerk | 25 | " | |
| M | Thomas Dessil-† | 8 | housewife | 31 | 110 Camden | |
| N | Johnson Harvey | 8 | minister | 45 | here | |
| P | Shepard Esther-† | 10 | housewife | 44 | 630 Shawmut av | |

Marbury Terrace

| | | | | | | |
|---|--------------------|---|-----------|----|------|--|
| T | Deninger Frederick | 2 | policeman | 49 | here | |
| U | Deninger Lena H-† | 2 | housewife | 41 | " | |
| V | Moylan James J | 2 | salesman | 33 | " | |
| W | Moylan Regina F-† | 2 | housewife | 33 | " | |
| X | Moylan Annie-† | 2 | " | 70 | " | |
| Y | Moylan Margaret-† | 2 | at home | 24 | " | |

| Page. | Letter. | FULL NAME. | Residence, Jan. 1, 1954. | Occupation. | Supposed Age. | Reported Residence, Jan. 1, 1953. |
|-------|---------|----------------------------------|--------------------------------|----------------|------------------|--------------------------------------|
| | | | | | | Street and Number. |
| | | Marbury Terrace—Continued | | | | |
| | z | Fowles Priscilla-† | 4 | housewife | 64 | here |
| | | 4066 | | | | |
| | A | Fowles Wilbur | 4 | retired | 68 | " |
| | B* | Feldmonis Adolph | 4 | houseman | 72 | " |
| | c* | Kalenieks Jacob | 4 | stitcher | 55 | " |
| | D* | Gromatnieks Christopher | 4 | upholsterer | 65 | " |
| | E* | Gromatnieks Evelyn-† | 4 | masseuse | 49 | Waltham |
| | F | Deninger Anna-† | 8 | housewife | 74 | here |
| | G | Deninger Ruth D-† | 8 | secretary | 36 | " |
| | H | Kelly Alma-† | 8 | clerk | 47 | " |
| | K | Kelly Phyllis-† | 8 | nurse | 23 | " |
| | L | Kelly Robert | 8 | U S M C | 21 | " |
| | M | Keefe George L | 8 | prob'n officer | 35 | " |
| | N | Keefe Gerald A | 8 | machinist | 24 | " |
| | O | Murphy Charles J | 8 | chauffeur | 48 | " |
| | P | Murphy Mary-† | 8 | housewife | 52 | " |
| | R | Crowley Daniel F | 8 | warehouse | 55 | " |
| | S | Crowley Nora-† | 8 | housewife | 57 | " |
| | T | Waterman Albert | 10 | steelwkr | 41 | " |
| | U | Waterman Anne-† | 10 | housewife | 38 | " |
| | W | Harrington Priscilla-† | 10 | " | 43 | " |
| | V | Harrington William A | 10 | foreman | 44 | " |
| | X | O'Neil Dorothea-† | 10 | housewife | 30 | Hull |
| | Y | O'Neil John | 10 | mechanic | 31 | " |
| | Z | Kilduff Celia-† | 18 | housewife | 48 | here |
| | | 4067 | | | | |
| | A | Kilduff John | 18 | draftsman | 23 | " |
| | B | Kilduff Patrick J | 18 | U S M C | 21 | " |
| | C | McKay Mary-† | 18 | housewife | 36 | " |
| | D | McKay William H | 18 | carpenter | 45 | " |
| | E | Gearin Cornelius | 18 | machinist | 42 | Somerville |
| | F | Gearin Lena-† | 18 | housewife | 39 | " |
| | G | Kenney Daniel F | 20 | retired | 65 | here |
| | H | Kenney Lillian M-† | 20 | housewife | 44 | " |
| | K | Kelly Roger J | 20 | attendant | 21 | " |
| | L | McKay Mary-† | 20 | at home | 65 | " |
| | M | Morrison Helen-† | 20 | housewife | 43 | " |
| | N | Morrison Woodbury | 20 | accountant | 43 | " |
| | O | Sashe Jacobs | 20 | machinist | 74 | " |
| | P | Sashe Lisetta-† | 20 | housewife | 77 | " |

| Page. Letter | FULL NAME. | Residence. July 1, 1934. | Occupation. | Supposed Age. | Reported Residence, Jan. 1, 1933. Street and Number. |
|-----------------|------------|--------------------------------|-------------|------------------|--|
|-----------------|------------|--------------------------------|-------------|------------------|--|

Mendell Way

| | | | | | |
|-------------|----------------------|---|------------|----|-----------------|
| R | Lohrer Elizabeth L-† | 3 | housewife | 63 | here |
| S | Lohrer Leo | 3 | engineer | 64 | " |
| T | Lohrer Martin R | 3 | teacher | 36 | " |
| U | Lohrer Richard B | 3 | student | 21 | " |
| V | Lohrer Ruth L-† | 3 | secretary | 32 | " |
| W | Crane Alice-† | 5 | factorywkr | 52 | 45 Forest Hills |
| X | Crane Catherine-† | 5 | at home | 73 | 45 " |
| Y | Costello Dorothy A-† | 5 | hostess | 40 | here |
| Z | Costello Lena M-† | 5 | housewife | 64 | " |
| 4068 | | | | | |
| A | Valchos Mary-† | 7 | " | 26 | " |
| B | Valchos Theodore | 7 | manager | 28 | " |
| C | Tenant James | 7 | foreman | 38 | 31 Dustin |

Miles Street

| | | | | | |
|---|----------------------|-------|------------|----|-------------|
| D | Mangan Etta-† | 1 | operator | 35 | 1 Ernst |
| E | Mangan James | 1 | metalwkr | 33 | 1 " |
| F | Frizzell Anne-† | 1 | housewife | 60 | here |
| G | Frizzell Mary-† | 1 | waitress | 36 | " |
| H | Lee Isabelle R-† | 1 | housewife | 43 | " |
| K | Lee Joseph W | 1 | dyer | 43 | " |
| L | Richardson Harley | 2 | laborer | 38 | " |
| M | Richardson Mary-† | 2 | housewife | 33 | " |
| N | Gartland Estelle N-† | 2 | " | 60 | " |
| O | Gartland George L | 2 | clerk | 64 | " |
| P | Tierney Arthur R | 2 | machinist | 38 | " |
| R | Broodvent Mildred-† | 2 | housewife | 32 | 3536 Wash'n |
| S | Broodvent Ralph | 2 | attendant | 39 | 3536 " |
| T | Kearney Michael | 14-16 | fireman | 48 | here |
| U | Kearney Rose A-† | 14-16 | factorywkr | 51 | " |
| V | Kearney Joan-† | 14-16 | housewife | 22 | " |
| W | Kearney John J | 14-16 | operator | 24 | " |
| X | Miles Robert | 14-16 | U S M C | 21 | " |

Notre Dame Street

| | | | | | |
|-------------|-----------------|----|------------|----|------|
| Y | Merritt Delia-† | 8 | housewife | 71 | here |
| 4069 | | | | | |
| B | Butler Bertha-† | 10 | factorywkr | 45 | " |

| Page. | Letter. | FULL NAME. | Residence, Jan. 1, 1954. | Occupation. | Supposed Age. | Reported Residence, Jan. 1, 1953. |
|-------|---------|------------|--------------------------------|-------------|------------------|--------------------------------------|
| | | | | | | Street and Number. |

Notre Dame Street—Continued

| | | | | | |
|---|--------------------|----|-------------|----|-------------|
| C | Butler Ruth—† | 10 | at home | 59 | here |
| D | Butler Viola—† | 10 | housekeeper | 42 | " |
| E | Night Shecker | 10 | custodian | 43 | " |
| F | Butler Edward | 10 | laborer | 37 | " |
| G | Butler Louella—† | 10 | housewife | 39 | " |
| H | Miller Virginia—† | 10 | " | 23 | " |
| K | Jordan Arthur B | 10 | wool sorter | 42 | " |
| L | Jordan Theresa L—† | 10 | housewife | 42 | " |
| M | Stuckey Alex | 12 | cook | 48 | " |
| N | Stuckey Marjorie—† | 12 | housewife | 48 | " |
| O | Cruz Harold B | 12 | foundrywkr | 23 | " |
| P | Cruz Myrtle R—† | 12 | housewife | 24 | " |
| S | Janey Clara B—† | 20 | " | 61 | " |
| T | Janey Richard B | 20 | upholsterer | 21 | " |
| U | Carter Annie—† | 24 | housewife | 69 | 2088 Wash'n |
| V | Clark Walter | 24 | fumigator | 55 | here |
| W | Johnson George | 26 | porter | 69 | " |
| Y | Williams Louise—† | 26 | housewife | 54 | " |
| X | Williams Nicholas | 26 | operator | 30 | 100 Bower |
| Z | Frederick Arthur | 28 | U S A | 21 | here |

4070

| | | | | | |
|---|---------------------|----|--------------|----|---|
| A | Frederick Charles | 28 | fireman | 56 | " |
| B | Frederick Nellie—† | 28 | housewife | 54 | " |
| C | Frederick William | 28 | cutter | 29 | " |
| D | Pearson Bertha—† | 29 | nurse | 43 | " |
| E | Pearson George | 29 | postal clerk | 42 | " |
| F | Canida Virginia L—† | 31 | stitcher | 30 | " |
| G | White Carrie L—† | 31 | housewife | 67 | " |
| H | White John A | 31 | hospitalwkr | 35 | " |
| K | White John A | 31 | postal clerk | 67 | " |
| L | Thomas Nellie—† | 35 | housewife | 70 | " |
| N | McFall Ethel L—† | 43 | nurse | 49 | " |
| R | Delaney Hazel—† | 47 | housewife | 28 | " |
| S | Delaney William H | 47 | chauffeur | 27 | " |
| T | Toy Caroline E—† | 47 | housewife | 65 | " |
| U | Toy Edwin G | 47 | restaurant | 31 | " |
| V | Toy George E | 47 | retired | 76 | " |
| W | Toy Madeline B—† | 47 | stitcher | 26 | " |
| X | Davis John | 47 | cook | 57 | " |

| Page. | Letter. | FULL NAME. | Residence, Jan. 1, 1954. | Occupation. | Suppressed Age. | Reported Residence, Jan. 1, 1953. Street and Number. |
|-------|---------|------------|--------------------------------|-------------|--------------------|--|
|-------|---------|------------|--------------------------------|-------------|--------------------|--|

Ritchie Street

| | | | | | | |
|-------------|---------------------|----|------------|----|------|--|
| Y | Werner Mary-† | 10 | housewife | 38 | here | |
| Z | Werner Paul J | 10 | plumber | 40 | " | |
| 4071 | | | | | | |
| A | Ruenker Dorothy-† | 10 | clerk | 28 | " | |
| B | Sullivan Eva-† | 10 | housewife | 60 | " | |
| C | Sullivan Timothy | 10 | retired | 60 | " | |
| D | Murray Annette-† | 10 | housewife | 25 | " | |
| E | Murray John | 10 | mechanic | 28 | " | |
| F | Giles Edward | 12 | laborer | 45 | " | |
| G | Giles Irene-† | 12 | housewife | 45 | " | |
| H | O'Halloran Marion-† | 12 | operator | 38 | " | |
| K | O'Halloran Michael | 12 | clerk | 38 | " | |
| M | Costello Jean-† | 12 | housewife | 24 | " | |
| L | Costello John | 12 | accountant | 26 | " | |
| N | Campbell Eleanore-† | 15 | housewife | 33 | " | |
| O | Campbell Leonard | 15 | dyesetter | 29 | " | |

School Street

| | | | | | | |
|-------------|------------------------|-----|-------------|----|------|--|
| P | Coulton Gordon S | 101 | supt | 41 | here | |
| R | Coulton Josie L-† | 101 | at home | 78 | " | |
| S | Coulton Lillian I-† | 101 | clerk | 38 | " | |
| T | Downey George | 101 | watchman | 58 | " | |
| U | Downey Joseph | 101 | rigger | 27 | " | |
| V | Ryder Margaret E-† | 101 | factorywkr | 45 | " | |
| W | Ryder Owen | 101 | clerk | 46 | " | |
| X | Cox Louise-† | 103 | at home | 79 | " | |
| Y | Tosi Letha A-† | 103 | clerk | 58 | " | |
| Z | Baxendale George T | 103 | foreman | 44 | " | |
| 4072 | | | | | | |
| A | Baxendale Lillian-† | 103 | factorywkr | 43 | " | |
| B | Hill Emma C-† | 103 | " | 60 | " | |
| C | King Earl V | 104 | watchman | 62 | " | |
| D | King May H-† | 104 | housewife | 63 | " | |
| E | Nelson Mildred M-† | 104 | factorywkr | 41 | " | |
| F | Nixon Annette-† | 104 | clerk | 38 | " | |
| G | Nixon Diana M-† | 104 | housewife | 62 | " | |
| H | Nixon John W | 104 | student | 22 | " | |
| K | Nixon John W | 104 | watchman | 62 | " | |
| L | Fitzgerald Catherine-† | 105 | housewife | 65 | " | |
| M | Fitzgerald John J | 105 | firefighter | 68 | " | |

| Page. | Letter. | FULL NAME. | Residence, Jan. 1, 1954. | Occupation. | Supposed Age. | Reported Residence, Jan. 1, 1953. |
|-------|---------|------------|--------------------------------|-------------|------------------|--------------------------------------|
| | | | | | | Street and Number. |

School Street—Continued

| | | | | | | |
|-------------|------------|--------------|-----|-------------|----|------------|
| N | Fitzgerald | John M | 105 | cabinetmkr | 28 | here |
| O | Fitzgerald | Mary B-† | 105 | clerk | 34 | " |
| P | Fitzgerald | Monica H-† | 105 | factorywkr | 31 | " |
| R | Kelly | Clara E-† | 105 | housewife | 53 | " |
| S | Kelly | Thomas F | 105 | collector | 53 | " |
| T | McIlvain | Clara E-† | 105 | clerk | 23 | " |
| U | McIlvain | Edward J | 105 | factorywkr | 23 | BillERICA |
| V | Eldridge | Lauretta C-† | 105 | nurse | 30 | here |
| W | Eldridge | Loretta-† | 105 | cook | 53 | " |
| X | Casey | Mathew G | 106 | retired | 76 | " |
| Y | Prates | Angelo | 106 | mason | 54 | " |
| Z | Reiling | Heinrich | 106 | salesman | 29 | " |
| 4073 | | | | | | |
| A | Reiling | Heinrich | 106 | retired | 74 | " |
| B | Martell | Rose M-† | 107 | at home | 67 | " |
| C | Santos | Manuel J | 107 | machinist | 21 | Gloucester |
| D | Sullivan | Jeremiah | 107 | laborer | 40 | 116 School |
| E | Nixon | Jessie E-† | 107 | clerk | 63 | here |
| F | Nixon | William C | 107 | treasurer | 55 | " |
| G | Salisbury | Barbara M-† | 107 | clerk | 24 | " |
| H | Salisbury | Charles D | 107 | telegrapher | 56 | " |
| K | Salisbury | Florence M-† | 107 | clerk | 22 | " |
| L | Salisbury | Margaret B-† | 107 | housewife | 55 | " |
| M | Salisbury | Paul C | 107 | brakeman | 25 | " |
| N | Stewart | Dougall | 108 | factorywkr | 48 | 39 Fort av |
| O | Stewart | Martha-† | 108 | at home | 46 | 39 " |
| P | Serrecchia | Angelo | 110 | clerk | 30 | here |
| R | Serrecchia | Louise-† | 110 | housewife | 30 | " |
| S | Vincentio | Albert | 110 | laborer | 24 | " |
| T | Vincentio | Carmella-† | 110 | housewife | 54 | " |
| U | Vincentio | Eugene | 110 | shoewkr | 26 | " |
| V | Vincentio | Loretta-† | 110 | housewife | 26 | " |
| W | Vincentio | William | 110 | cook | 32 | " |
| X | Daly | Edith V-† | 111 | operator | 43 | " |
| Y | Daly | James R | 111 | salesman | 55 | " |
| Z | Fiore | Eleanor T-† | 111 | clerk | 40 | " |
| 4074 | | | | | | |
| A | Fiore | Lucy-† | 111 | housewife | 62 | " |
| B | Fiore | Salvatore R | 111 | baker | 68 | " |
| C | Gillespie | Dorothy H-† | 112 | housewife | 43 | " |
| D | Gillespie | Francis E | 112 | U S A | 20 | " |

| Page. | Letter. | Full Name. | Residence, Jan. 1, 1954. | Occupation. | Supposed Age. | Reported Residence, Jan. 1, 1953, Street and Number. |
|-------|---------|------------|--------------------------------|-------------|------------------|--|
|-------|---------|------------|--------------------------------|-------------|------------------|--|

School Street Continued

| | | | | | | |
|-------------|-------------------------|-----|-------------|----|-----------------|--|
| E | Gillespie John J | 112 | radioman | 44 | here | |
| F | Kelley Elsie I-† | 112 | operator | 40 | " | |
| H | Aliberti Joseph | 112 | painter | 41 | " | |
| K | Aliberti Vivian C-† | 112 | housewife | 39 | " | |
| L | Gormley Henry L | 114 | teacher | 27 | " | |
| M | Gormley Henry L | 114 | salesman | 60 | " | |
| N | Gormley Margaret F-† | 114 | housewife | 57 | " | |
| O | Silton Edward A | 115 | manager | 43 | " | |
| P | Silton Margaret M-† | 115 | housewife | 41 | " | |
| R | Nash Ann M-† | 115 | hospitalwkr | 21 | 591 Morton | |
| S | Nash Robert F | 115 | chauffeur | 28 | 66 Riverview rd | |
| T | Flynn John M | 116 | laborer | 55 | here | |
| U* | Hannon Edward | 116 | clerk | 37 | Ireland | |
| V | McDermott Bridget A-† | 116 | at home | 72 | here | |
| W | McNeice Frank | 116 | retired | 73 | " | |
| X | Palett Walter | 116 | " | 83 | 4 Sylvia | |
| Y | Shea Patrick | 116 | laborer | 63 | here | |
| Z | McCormack George A | 117 | agent | 34 | " | |
| 4075 | | | | | | |
| A | McCormack Gertrude E-† | 117 | housewife | 62 | " | |
| B | McCormack John R | 117 | retired | 62 | " | |
| C | Kuhn Emily-† | 117 | at home | 76 | " | |
| D | MacDonald Edward J | 119 | salesman | 27 | " | |
| E | MacDonald Marie T-† | 119 | nurse | 27 | " | |
| G | Jenette Helen-† | 120 | teacher | 38 | " | |
| H | Jenette John J | 120 | " | 43 | " | |
| K | Koehn Donna-† | 121 | housewife | 20 | Minnesota | |
| L | Koehn Robert | 121 | U S N | 21 | " | |
| M | Sandelind Alma M-† | 121 | finisher | 61 | here | |
| N | Sandelind Axel G | 121 | retired | 76 | " | |
| O | McLaughlin Henry T | 125 | carpenter | 42 | " | |
| P | McLaughlin Marion E-† | 125 | housewife | 40 | " | |
| R | Marstus Earl M | 127 | lineman | 25 | Weymouth | |
| S | Marstus Rosemary-† | 127 | housewife | 23 | " | |
| T | Roen Estelle M-† | 127 | at home | 71 | here | |
| U | Schneider Elizabeth E-† | 127 | housewife | 39 | " | |
| V | Schneider James B | 127 | engineer | 33 | " | |
| W | Roche Lawrence | 131 | ironwkr | 45 | " | |
| X | Roche Mary-† | 131 | housewife | 80 | " | |
| Y | Roche Nicholas | 131 | retired | 84 | " | |
| Z | Roche Raymond | 131 | ironwkr | 50 | " | |

| Page. Letter. | FULL NAME. | Residence, Jan. 1, 1954. | Occupation. | Supposed Age. | Reported Residence, Jan. 1, 1953. |
|------------------|------------|--------------------------------|-------------|------------------|--------------------------------------|
| | | | | | Street and Number. |

4076

School Street—Continued

| | | | | | |
|---|----------------------|-----|-------------|----|------------|
| A | Doody Marie E-† | 135 | at home | 71 | here |
| B | Wolfrum Eleanor M-† | 135 | housewife | 39 | " |
| C | Wolfrum Walter W | 135 | engineer | 41 | " |
| E | Chiampa Gertrude E-† | 142 | housewife | 37 | " |
| F | Chiampa Joseph | 142 | chef | 47 | " |
| G | Chiampa Pauline H-† | 142 | housewife | 44 | " |
| H | Chiampa Salvatore | 142 | laborer | 49 | " |
| K | Gilmore William J | 154 | firefighter | 61 | " |
| L | Kelley Katherine-† | 154 | at home | 61 | " |
| M | Kelley Elizabeth M-† | 154 | housewife | 30 | " |
| O | Kelley Joseph C | 154 | accountant | 31 | " |
| N | Kelley Katherine R-† | 154 | at home | 68 | " |
| P | Moore James F | 157 | chauffeur | 32 | Middleboro |
| R | Moore Mildred A-† | 157 | housewife | 36 | " |
| S | Cuseck Albert R | 158 | U S M C | 22 | here |
| T | Cuseck Ellen B-† | 158 | bookkeeper | 23 | " |
| U | Cuseck George W | 158 | U S M C | 24 | " |
| V | Cuseck James E | 158 | retired | 55 | " |
| W | Cuseck Sybil B-† | 158 | housewife | 51 | " |
| X | DiPersio Annette-† | 158 | " | 38 | " |
| Y | DiPersio Carlo | 158 | engineer | 40 | " |

4077

| | | | | | |
|----|-------------------------|-----|------------|----|---------|
| A | Duggan Doris-† | 165 | secretary | 25 | " |
| B | Duggan James | 165 | inspector | 27 | " |
| C | Duggan May-† | 165 | operator | 50 | " |
| D | Bennett Ann J-† | 167 | housewife | 26 | " |
| E | Bennett Edward J | 167 | U S A F | 22 | " |
| F | Bennett Eileen P-† | 167 | operator | 26 | " |
| G | Bennett James M | 167 | U S M C | 20 | " |
| H | Bennett Kathleen C-† | 167 | operator | 31 | " |
| K | Bennett William H | 167 | custodian | 28 | " |
| L | D'Entremont Mildred A-† | 167 | clerk | 23 | " |
| M | Walsh Edward J | 167 | custodian | 34 | " |
| N | Walsh Mary F-† | 167 | operator | 37 | " |
| O | Grady Elaine M-† | 169 | housewife | 34 | " |
| P | Grady William F | 169 | supervisor | 46 | " |
| R | Marston Marie E-† | 169 | housewife | 60 | " |
| S* | Hanselmann Hildegard-† | 171 | at home | 22 | Germany |
| T | Hartwig Elise-† | 171 | housewife | 46 | here |
| U | Hartwig Kurt | 171 | painter | 47 | " |

| Page. | Letter. | FULL NAME. | Residence, Jan. 1, 1954. | Occupation. | Supposed Age. | Reported Residence, Jan. 1, 1953, Street and Number. |
|-------|---------|------------|--------------------------------|-------------|------------------|--|
|-------|---------|------------|--------------------------------|-------------|------------------|--|

School Street—Continued

| | | | | | | |
|-------------|--|----------------------|-----|------------|----|----------------|
| v | | Pauly Elise-† | 171 | at home | 77 | here |
| w* | | Reomann Ursula-† | 171 | " | 22 | Germany |
| x | | Ryan Alfred | 173 | U S A | 22 | here |
| y | | Ryan Jessie-† | 173 | housewife | 47 | " |
| z | | Ryan Nathaniel | 173 | laborer | 48 | " |
| 4078 | | | | | | |
| B | | Cahill Frederick W | 173 | machinist | 46 | 10 Marbury ter |
| C | | Cahill Harriet W-† | 173 | housewife | 49 | here |
| D | | Doyle Cornelius J | 175 | laborer | 33 | " |
| E | | Doyle Helen-† | 175 | housewife | 31 | " |
| F | | Hanbury Anna M-† | 175 | " | 67 | " |
| G | | Hanbury Patrick B | 175 | retired | 67 | " |
| H | | Pulleo Concetta-† | 176 | at home | 78 | " |
| K | | Pulleo Dominic F | 176 | laborer | 35 | " |
| L | | Pulleo Stephana-† | 176 | secretary | 32 | " |
| M | | Robbins Ada-† | 176 | at home | 57 | " |
| N | | Robbins Robert | 176 | chauffeur | 58 | " |
| O | | Edmands Minnie E-† | 177 | at home | 73 | " |
| P | | Swansburg Frank L | 177 | machinist | 70 | " |
| R | | Swansburg Louise S-† | 177 | at home | 70 | " |
| S | | Buchta Emma-† | 177 | housewife | 49 | " |
| T | | Buchta Freida-† | 177 | operator | 26 | " |
| U | | Buchta Irmgard-† | 177 | waitress | 22 | " |
| V | | Buchta Max | 177 | machinist | 48 | " |
| W | | Carroll Eugene J | 177 | glazier | 45 | " |
| X | | Carroll Margaret G-† | 177 | at home | 35 | " |
| Y | | Carroll Rhea L-† | 177 | clerk | 39 | " |
| Z | | Marcella Anthony A | 178 | painter | 31 | " |
| 4079 | | | | | | |
| A | | Marcella Ruth C-† | 178 | at home | 39 | " |
| B | | Miley Ethel F-† | 178 | factorywkr | 43 | " |
| C | | Miley William E | 178 | U S M C | 21 | " |
| D | | Morrill Lillian D-† | 178 | shoewkr | 49 | " |
| E | | Schmidt Frederick S | 179 | physician | 81 | " |
| F | | Schmidt Jean | 179 | clerk | 43 | " |
| G | | Schmidt Marie C-† | 179 | at home | 78 | " |
| H | | Berry Louise J-† | 179 | housewife | 21 | 219 Amory |
| K | | Berry William | 179 | forester | 24 | 219 " |
| L | | Johnson Ernest D | 179 | retired | 75 | here |
| M | | Martin Guy M | 179 | " | 74 | " |
| N | | Roberts Marie R-† | 179 | nurse | 30 | " |

| Page | Letter | Full Name | Residence, Jan. 1, 1953 | Occupation | Supposed Age | Reported Residence, Jan. 1, 1953. | Street and Number. |
|------|--------|-----------|-------------------------------|------------|-----------------|--------------------------------------|--------------------|
|------|--------|-----------|-------------------------------|------------|-----------------|--------------------------------------|--------------------|

School Street—Continued

| | | | | | | | |
|-------------|----------------------|-----|--------------|----|------|-----|--------|
| O | O'Brien Francis | 180 | U S A | 25 | here | | |
| P | O'Brien Francis E | 180 | factorywkr | 51 | " | | |
| R | O'Brien Helen G-† | 180 | saleswoman | 48 | " | | |
| S | Mitchell Kathryn B-† | 180 | assistant | 59 | " | | |
| T | Mitchell Roy E | 180 | factorywkr | 59 | " | | |
| U | Murphy Delia A-† | 184 | at home | 66 | " | | |
| V | Murphy Richard | 184 | retired | 73 | " | | |
| W | Alevizos Julia-† | 184 | at home | 25 | " | | |
| X | Alevizos Mary-† | 184 | " | 60 | " | | |
| Y | Alevizos Peter | 184 | shoewkr | 64 | " | | |
| Z | Alevizos Stephen | 184 | electrician | 27 | " | | |
| 4080 | | | | | | | |
| A | Connolly Christopher | 184 | long-horeman | 63 | " | | |
| B | Connolly John | 184 | clerk | 33 | " | | |
| C | Connolly Margaret-† | 184 | at home | 62 | " | | |
| D | Downey John P | 188 | carpenter | 40 | | 157 | School |
| E | Downey Mildred-† | 188 | housewife | 36 | | 157 | " |

Washington Street

| | | | | | | | |
|-------------|---------------------|------|------------|----|------|----|------------|
| M | Driscoll Lorraine-† | 2963 | housewife | 25 | here | | |
| N | Barnett Edna-† | 2963 | " | 45 | " | | |
| O | Barnett Nowell | 2963 | cook | 56 | " | | |
| P | Crosby Mary-† | 2963 | housewife | 73 | " | | |
| T | Francisco Mary-† | 2969 | " | 74 | " | | |
| U | Ince Margaret-† | 2969 | " | 50 | " | | |
| V | Ince Wilbur | 2969 | painter | 50 | " | | |
| W | DiPaolo Alfred | 2969 | laborer | 50 | " | | |
| X | DiPaolo Marie-† | 2969 | housewife | 45 | " | | |
| Y | Blanchard Oscar | 2971 | laborer | 66 | " | | |
| Z | Hart Mary H-† | 2971 | housewife | 60 | " | | |
| 4081 | | | | | | | |
| A | Zogas Angelina-† | 2971 | clerk | 21 | " | | |
| B | Zogas Charles | 2971 | cook | 62 | " | | |
| C | Zogas Pauline-† | 2971 | housewife | 62 | " | | |
| D | Baxter Alma-† | 2971 | " | 41 | | 14 | Mt Everett |
| E | Baxter George | 2971 | cook | 52 | | 14 | " |
| F | Baxter Florence-† | 2973 | housewife | 68 | here | | |
| G | Baxter George | 2973 | chauffeur | 52 | " | | |
| H | Kelly Allan R | 2973 | " | 42 | " | | |
| K | Kelly Diana A-† | 2973 | factorywkr | 22 | " | | |

| Page. | Letter. | FULL NAME. | Residence, Jan. 1, 1954. | Occupation. | Supposed Age. | Reported Residence, Jan. 1, 1953. |
|-------|---------|------------|--------------------------------|-------------|------------------|--------------------------------------|
| | | | | | | Street and Number. |

Washington Street—Continued

| | | | | | | |
|----|--|--------------------|------|-----------|----|-------------|
| L | | Kelly Frances C-† | 2973 | housewife | 39 | here |
| M | | DeTillo Alice-† | 2973 | " | 37 | " |
| N | | DeTillo Pasquale | 2973 | laborer | 36 | " |
| O | | Henry Evelyn-† | 2973 | housewife | 48 | " |
| P | | Henry Francis | 2973 | laborer | 58 | " |
| R | | McKay Mary-† | 2975 | housewife | 80 | " |
| S | | Morgan Emma-† | 2975 | " | 48 | 5 Milner pl |
| T | | Morgan Leslie C | 2975 | shipper | 21 | 5 " |
| U | | McCarthy William | 2975 | laborer | 47 | here |
| W* | | Dschalaljan Rubin | 2983 | " | 58 | " |
| X* | | Dschalaljan Vera-† | 2983 | housewife | 38 | " |
| Y | | Boghosian Agnes-† | 2983 | " | 54 | " |
| Z | | Boghosian Krikor | 2983 | machinist | 29 | " |

4082

| | | | | | | |
|----|--|-----------------------|------|------------|----|---|
| A | | Boghosian Thomas | 2985 | carpenter | 65 | " |
| B | | Monroe Edward | 2985 | factorywkr | 44 | " |
| C | | Albuzetian Ara-† | 2985 | cleaner | 22 | " |
| D* | | Albuzetian Nantanke-† | 2985 | housewife | 54 | " |
| E* | | Nigohosian Virginia-† | 2985 | " | 39 | " |
| G | | Carr Margaret A-† | 2989 | " | 69 | " |
| H* | | Wiechecka Helena-† | 2989 | factorywkr | 26 | " |
| K | | Frawley Charles | 2989 | retired | 88 | " |
| L | | Ouellette Alice-† | 2989 | clerk | 46 | " |
| M | | Ouellette Joseph | 2989 | painter | 48 | " |
| N | | Amyong Grace-† | 2991 | cook | 50 | " |
| O | | Dooley Yvonne-† | 2991 | clerk | 45 | " |
| P | | Schools Leo | 2991 | cook | 47 | " |
| R | | Schools Madeline-† | 2991 | housewife | 33 | " |
| S | | Hagen John | 2991 | chauffeur | 56 | " |
| T | | Hagen Rose-† | 2991 | housewife | 50 | " |
| U | | Standish Edna-† | 2993 | cook | 42 | " |
| V | | Malloy John | 2993 | chef | 50 | " |
| W | | Malloy Mary-† | 2993 | housewife | 36 | " |
| X | | Morelli Julia-† | 2993 | clerk | 45 | " |
| Y | | Morelli Louis | 2993 | chauffeur | 50 | " |
| Z | | Baker Eleanor-† | 2995 | housewife | 46 | " |

4083

| | | | | | | |
|---|--|--------------------|------|---------|----|-----------|
| A | | Chamberlain Mary-† | 2995 | " | 72 | " |
| B | | Mahler Rosalie-† | 2995 | " | 65 | 733 South |
| C | | Mahler Russell | 2995 | laborer | 62 | 733 " |
| D | | Burns Ann-† | 2997 | clerk | 45 | here |

| Page. | Letter. | FULL NAME. | Residence, Jan. 1, 1954. | Occupation. | Supposed Age. | Reported Residence, Jan. 1, 1953. |
|-------|---------|------------|--------------------------------|-------------|------------------|--------------------------------------|
| | | | | | | Street and Number. |

Washington Street—Continued

| | | | | | |
|---|--------------------|------|-----------|----|----------------|
| E | Burns John | 2997 | laborer | 48 | here |
| F | O'Leary Julia-† | 2997 | housewife | 85 | " |
| G | Egan Mary-† | 2997 | clerk | 48 | " |
| H | Carey Mary-† | 2997 | housewife | 35 | " |
| K | Carey Terrance | 2997 | painter | 50 | " |
| M | Sullivan Helen-† | 2999 | housewife | 36 | 5 Greenwood pk |
| P | Drummond Jane-† | 3001 | " | 70 | here |
| R | Russell Frances-† | 3001 | clerk | 25 | " |
| S | Woods Charles | 3001 | laborer | 40 | " |
| T | Woods Mary-† | 3001 | housewife | 31 | " |
| U | Bruton Mattie-† | 3003 | " | 61 | " |
| V | M'Craw Howard | 3003 | steelwkr | 50 | " |
| W | Williams Estelle-† | 3003 | domestic | 50 | " |
| X | Richardson Alice-† | 3003 | housewife | 30 | " |
| Y | Richardson Donald | 3003 | laborer | 32 | " |

4084

| | | | | | |
|----|---------------------|------|----------------|----|---|
| B | McDonald Stephen | 3069 | retired | 78 | " |
| C | Chaney Mary E-† | 3069 | housewife | 65 | " |
| D | Ippolito Salvatore | 3069 | chauffeur | 45 | " |
| E | Lennon Thomas | 3069 | electrician | 33 | " |
| F | McCarthy Margaret-† | 3069 | housewife | 53 | " |
| G | McCarthy Robert H | 3069 | letter carrier | 55 | " |
| H* | Vernis Mary-† | 3069 | clerk | 29 | " |
| K* | Vernis Stamata-† | 3069 | housewife | 37 | " |
| L | Vernis William | 3069 | clerk | 48 | " |

4085

| | | | | | |
|---|--------------------|------|--------------|----|-------------|
| A | Byron Martha W-† | 3103 | housekeeper | 63 | " |
| B | Clark Dorothy-† | 3103 | stenographer | 42 | " |
| F | Harmon Blanche-† | 3109 | housewife | 49 | here |
| G | Harmon Frank L | 3109 | machinist | 50 | " |
| H | Greene Ann M-† | 3109 | housewife | 30 | 4 Rochdale |
| K | Greene John R | 3109 | policeman | 29 | 4 " |
| L | McMahan Andrew | 3111 | factorywkr | 48 | 34 Burnett |
| M | McMahan Lillian-† | 3111 | housewife | 44 | 34 " |
| N | Barros Evelyn-† | 3111 | " | 22 | 2652 Wash'n |
| O | Barros George | 3111 | laborer | 27 | 2652 " |
| P | Monteiro Mary-† | 3111 | factorywkr | 48 | 2652 " |
| T | Reynolds Albert J | 3117 | chauffeur | 54 | here |
| U | Reynolds Julia M-† | 3117 | housewife | 52 | " |
| V | Ehrgott John | 3117 | milkman | 37 | " |
| W | Ehrgott Mary-† | 3117 | housewife | 37 | " |

| Page. | Letter. | FULL NAME. | Residence, Jan. 1, 1934. | Occupation. | Supposed Age. | Reported Residence, Jan. 1, 1952. | Street and Number. |
|-------|---------|------------|--------------------------------|-------------|------------------|--------------------------------------|--------------------|
|-------|---------|------------|--------------------------------|-------------|------------------|--------------------------------------|--------------------|

Washington Street—Continued

| | | | | | | | |
|-------------|----------------------|-------|-------------|----|-------------|--|--|
| X | Glynn Margaret V-† | 3117 | housekeeper | 57 | here | | |
| Y | Banks Charlotte-† | 3117 | at home | 65 | " | | |
| Z | Banks Enoch | 3117 | machinist | 59 | " | | |
| 4086 | | | | | | | |
| A | Stringe Dorothy-† | 3117 | housewife | 34 | " | | |
| B | Stringe Edward | 3117 | clerk | 34 | " | | |
| C | MacIsaac Dorothy M-† | 3117 | housewife | 47 | " | | |
| D | MacIsaac Roland | 3117 | guard | 47 | " | | |
| G | George Celia-† | 3123 | housewife | 40 | " | | |
| H | George Edward S | 3123 | chauffeur | 48 | " | | |
| K | Gunniff Philip F | 3123 | watchman | 64 | " | | |
| L | Grant Dorothy L-† | 3123 | housekeeper | 67 | " | | |
| M | Goode Agnes F-† | 3123 | housewife | 32 | " | | |
| N | Goode William F | 3123 | operator | 37 | " | | |
| O | Evamian Anna-† | 3123 | housewife | 40 | " | | |
| P | Evamian Harry | 3123 | manager | 42 | " | | |
| R | Dodge Lucy A-† | 3123 | housekeeper | 74 | " | | |
| S | McIntosh Mary E-† | 3123 | at home | 89 | " | | |
| T | Cunniff Catherine-† | 3123 | housewife | 43 | " | | |
| U | Cunniff Joseph W | 3133 | seaman | 21 | " | | |
| V | Cunniff Patrick A | 3123 | chauffeur | 44 | " | | |
| W | Walsh Maurice | 3123 | houseman | 55 | 116 School | | |
| 4087 | | | | | | | |
| G | Lehman Martha-† | 3135A | housekeeper | 65 | here | | |
| H | White Robert | 3135A | manager | 33 | " | | |
| K | Tirrell Ida M-† | 3135A | housekeeper | 69 | " | | |
| L | Lurrel Florence-† | 3135A | " | 69 | " | | |
| R | Martin Curle-† | 3139 | laundress | 38 | " | | |
| S | Ferguson John W | 3139 | clerk | 50 | " | | |
| T | Ferguson Peter | 3139 | operator | 51 | " | | |
| U | Morganella Shirley-† | 3139 | at home | 22 | 2994 Wash'n | | |
| V | Morganella Silvo D | 3139 | metalwkr | 25 | 2994 " | | |
| X | Sherman Freda-† | 3141 | housewife | 40 | here | | |
| Y | Sherman Leo | 3141 | dyer | 40 | " | | |
| Z | Donovan Helen-† | 3141 | housewife | 37 | S School | | |
| 4088 | | | | | | | |
| A | Donovan Robert W | 3141 | chauffeur | 31 | S " | | |
| B | Birnbaum Bessie-† | 3141 | bookkeeper | 32 | here | | |
| C | Birnbaum Fannie-† | 3141 | housewife | 63 | " | | |
| D | Birnbaum Joseph | 3141 | shoewkr | 63 | " | | |
| K | Granchi Mary-† | 3145 | at home | 20 | " | | |

| Page. | Letter. | FULL NAME. | Residence, Jan. 1, 1954. | Occupation. | Supposed Age. | Reported Residence, Jan. 1, 1953. |
|-------|---------|------------|--------------------------------|-------------|------------------|--------------------------------------|
| | | | | | | Street and Number. |

Washington Street—Continued

| | | | | | |
|----|-------------------|------|-------------|----|---------------------|
| L | Howe Claire G-† | 3145 | operator | 39 | 109 Joyce-Hayes Way |
| M | Howe Richard L | 3145 | repairman | 47 | 109 “ |
| N | Brophy Richard | 3145 | electrician | 40 | here |
| O | Reid Norma-† | 3145 | waitress | 27 | 3149 Wash'n |
| P | Richter Charles | 3145 | U S A | 24 | here |
| R | Richter Edward | 3145 | machinist | 48 | “ |
| S | Richter Gerald | 3145 | factorywkr | 21 | “ |
| T* | Richter Helen-† | 3145 | housewife | 47 | “ |
| U | Richter Robert | 3145 | U S A | 20 | “ |
| X | DeLong Carol-† | 3147 | operator | 27 | “ |
| Y | DeLong Douglas | 3147 | clerk | 34 | “ |
| Z | Kavanagh Nellie-† | 3147 | at home | 78 | “ |

4089

| | | | | | |
|---|------------------------|------|--------------|----|-------------|
| A | Panico Dora-† | 3149 | operator | 52 | “ |
| B | Panico Phillip | 3149 | proprietor | 47 | “ |
| C | McLaughlin Florence-† | 3149 | waitress | 23 | 106 Beacon |
| D | McLaughlin Francis J | 3149 | clerk | 25 | 464 Tremont |
| E | McLaughlin Theresa-† | 3149 | saleswoman | 21 | 46 Pembroke |
| F | Kiley Edwina S-† | 3151 | hairdresser | 40 | here |
| G | Kiley Paul | 3151 | clerk | 44 | “ |
| H | Benirowski Julia W-† | 3151 | housewife | 27 | “ |
| K | Benirowski Theodore F | 3151 | locksmith | 28 | “ |
| L | Naruszeiwicz Anna M-† | 3151 | at home | 66 | “ |
| M | Naruszeiwicz Stanley F | 3151 | retired | 76 | “ |
| N | McPhee Nellie-† | 3151 | bookkeeper | 50 | Park Drive |
| O | Kirk Esme A-† | 3155 | at home | 68 | here |
| P | Brophy Richard | 3155 | electrician | 41 | “ |
| R | Merrill Dwight F | 3155 | mechanic | 42 | “ |
| S | Merrill Gloria C-† | 3155 | housewife | 43 | “ |
| T | Gutro Charles | 3157 | cutter | 49 | “ |
| U | Walsh Donald C | 3157 | mechanic | 59 | “ |
| V | McLaughlin Evelyn K-† | 3157 | housewife | 37 | “ |
| W | McLaughlin Robert | 3157 | longshoreman | 46 | “ |

West Walnut Park

| | | | | | |
|---|-----------------|----|------------|----|------|
| Y | Kennedy Clara-† | 20 | factorywkr | 42 | here |
| Z | Kennedy Joseph | 20 | “ | 43 | “ |

4090

| | | | | | |
|---|----------------------|----|------------|----|---|
| A | Cahill Catherine B-† | 20 | at home | 75 | “ |
| B | Cahill Lillian-† | 20 | factorywkr | 36 | “ |

| Page | Letter | Full Name | Residence, Jan. 1, 1954 | Occupation | Age | Reported Residence, Jan. 1, 1953 | Street and Number | |
|------|--------|-----------------------------------|-------------------------------|--------------|-----|-------------------------------------|-------------------|--|
| | | West Walnut Park—Continued | | | | | | |
| | c* | Caine Wilfred G | 20 | laborer | 25 | here | | |
| | d | Fallon Geraldine A † | 20 | secretary | 21 | " | | |
| | e | Fallon Mildred M † | 20 | housewife | 48 | " | | |
| | f | Fallon William A | 20 | foreman | 52 | " | | |
| | g | Edmuston Eleanor C † | 22 | housewife | 61 | " | | |
| | h | Edmuston William | 22 | boilermkr | 61 | " | | |
| | k | Neary Grace † | 22 | housewife | 35 | 41 W Walnut pk | | |
| | l | Neary Joseph F | 22 | machinist | 40 | 41 " | | |
| | m | Landigan Mary † | 22 | at home | 35 | here | | |
| | n | Nardone Glendora † | 24 | housewife | 30 | " | | |
| | o | Nardone Samuel J | 24 | shoewkr | 40 | " | | |
| | p | Lindsay John | 24 | draftsman | 24 | " | | |
| | r | Lindsay John | 24 | laborer | 57 | " | | |
| | s | Lindsay Mary † | 24 | waitress | 53 | " | | |
| | t | Hazoury Alfred | 24 | agent | 40 | " | | |
| | u | Hazoury Marie † | 24 | housewife | 45 | " | | |
| | v | McGrath Warren J | 28 | machinist | 21 | 75 Belgrade av | | |
| | w | McLaughlin John N | 30 | U S A F | 36 | Kentucky | | |
| | x | McLaughlin Rita † | 30 | housewife | 34 | " | | |
| | y | Parevoliotes Christine † | 32 | " | 47 | here | | |
| | z | Parevoliotes Manuel | 32 | truck driver | 49 | " | | |
| | | 4091 | | | | | | |
| | a | Foster Charles | 33 | chauffeur | 65 | " | | |
| | b | Slade Lydia † | 33 | nuise | 48 | " | | |
| | c | Slade William R | 33 | upholsterer | 52 | " | | |
| | d | O'Brien Edward | 34 | retired | 71 | " | | |
| | e | Wesley Mary † | 34 | housewife | 49 | " | | |
| | f | Carpenter Charles F | 35 | cashier | 35 | " | | |
| | g | Carpenter Martha † | 35 | housewife | 45 | " | | |
| | h | Carpenter William L | 35 | shipper | 63 | " | | |
| | l | Beaton Marylin † | 37 | housewife | 21 | " | | |
| | k | Beaton Robert | 37 | clerk | 21 | " | | |
| | m* | Kamel John | 37 | cook | 58 | " | | |
| | n | Kamel Mary † | 37 | housewife | 49 | " | | |
| | o | Cotter Ann † | 38 | clerk | 45 | " | | |
| | p | Cotter Humphrey A | 38 | painter | 51 | " | | |
| | s | Trottier Elva † | 39 | operator | 29 | 19 Linwood | | |
| | t | Broderick Josephine † | 39 | brushmkr | 62 | here | | |
| | u | Gilbert John W | 39 | cutter | 58 | 104 Regent | | |
| | v | Mills Barbara † | 39 | housewife | 26 | here | | |
| | w | Mills Chester A | 39 | salesman | 27 | " | | |

| Page. | Letter. | FULL NAME. | Residence, Jan. 1, 1954. | Occupation. | Supposed Age. | Reported Residence. |
|-------|---------|------------|--------------------------------|-------------|------------------|-------------------------------------|
| | | | | | | Jan. 1, 1953. Street and Number. |

West Walnut Park—Continued

| | | | | | | |
|-------------|--|------------------------|-------|-------------|----|--------------|
| X | | Bell Gertrude E-† | 40 | housewife | 46 | here |
| Y | | Bell William | 40 | timekeeper | 53 | " |
| Z | | McDade James | 41 | laborer | 24 | Arlington |
| 4092 | | | | | | |
| A | | Darby Edna-† | 41 | housewife | 32 | here |
| B | | Cavilla James | 41 | molder | 32 | 125 Cedar |
| C | | Cavilla Jeanine-† | 41 | housewife | 24 | 91 Lawn |
| D | | Cavilla Robert | 41 | molder | 27 | 91 " |
| E | | Parker Alice-† | 43 | housewife | 43 | 112 E Canton |
| F | | Parker Doris-† | 43 | factorywkr | 22 | 112 " |
| G | | Parker Viola-† | 43 | clerk | 23 | 112 " |
| H | | Stuteville Olive-† | 43 | saleswoman | 43 | here |
| K | | Stuteville Overton | 43 | waiter | 49 | " |
| L | | Sacco Elizabeth M-† | 44 | factorywkr | 50 | " |
| M | | Sacco Joseph J | 44 | chemist | 25 | " |
| N | | Sacco Joseph J | 44 | finisher | 49 | " |
| O | | Paige Charles D | 46-48 | RR man | 38 | " |
| P | | Paige Mary C-† | 46-48 | assembler | 37 | " |
| R | | Waters Abbie D-† | 46-48 | housewife | 47 | " |
| S | | Waters Nicholas | 46-48 | policeman | 54 | " |
| T | | Kearns Edward F | 47-49 | manager | 51 | " |
| U | | Kearns Margaret-† | 47-49 | housewife | 49 | " |
| V | | O'Brien Annie M-† | 47-49 | at home | 82 | " |
| W | | Henneberry Elizabeth-† | 47-49 | factorywkr | 56 | " |
| X | | Henneberry Rita-† | 47-49 | clerk | 28 | " |
| Y | | Anthony Lillian-† | 50-52 | housewife | 29 | " |
| Z | | Anthony Peter | 50-52 | writer | 25 | " |
| 4093 | | | | | | |
| A | | Fournarakas Nicholas | 50-52 | waiter | 59 | " |
| B | | Fournarakas Foto | 50-52 | clerk | 24 | " |
| C* | | Fournarakas Olympia-† | 50-52 | housewife | 47 | " |
| D | | Fournarakas Solon | 50-52 | clerk | 26 | " |
| E | | Hardiman Albert | 51 | U S A F | 20 | " |
| F | | Hardiman George | 51 | chauffeur | 45 | " |
| G | | Hardiman John W | 51 | laborer | 47 | 32 Smith |
| H | | Hardiman Mary-† | 51 | housewife | 44 | here |
| K | | Hardiman William | 51 | laborer | 30 | 32 Smith |
| L | | Parsons Louise E-† | 54-56 | housewife | 50 | here |
| M | | Parsons Walter M | 54-56 | U S A F | 22 | " |
| N | | Parsons Walter M | 54-56 | clerk | 56 | " |
| O | | Bellows Albert M | 54-56 | electrician | 52 | " |

| Page. | Letter. | FULL NAME. | Residence, Jan. 1, 1954. | Occupation. | Suppressed Age. | Reported Residence, Jan. 1, 1955. | Street and Number. |
|-------|---------|------------|--------------------------------|-------------|--------------------|--------------------------------------|--------------------|
|-------|---------|------------|--------------------------------|-------------|--------------------|--------------------------------------|--------------------|

West Walnut Park—Continued

| | | | | | | | |
|---|--|---------------------|-------|-------------|----|---------|--|
| P | | Bellows Effa-† | 54-56 | housewife | 49 | here | |
| R | | Nelson Hilda C-† | 54-56 | at home | 80 | " | |
| S | | Roberts David J | 54-56 | U S A | 20 | " | |
| T | | McCarthy Jeremiah M | 55 | clerk | 58 | " | |
| U | | McCarthy Marion L-† | 55 | housewife | 65 | " | |
| V | | Mehulis Angelina-† | 55 | housekeeper | 73 | 41 Rock | |
| W | | Mehulis Mary-† | 55 | " | 29 | 41 " | |
| Y | | King Charles | 58-60 | inspector | 47 | here | |
| X | | King Charles H | 58-60 | U S N | 23 | " | |
| Z | | King Charlotte-† | 58-60 | winder | 47 | " | |

4094

| | | | | | | | |
|----|--|-----------------------|-------|------------|----|---|--|
| A | | Cutter Isabel-† | 58-60 | housewife | 67 | " | |
| B | | Cutter Laurence | 58-60 | carpenter | 38 | " | |
| C | | Cutter Mildred-† | 58-60 | clerk | 40 | " | |
| D | | Cutter Samuel | 58-60 | carpenter | 67 | " | |
| E | | Cusack Bernard G | 59 | cutter | 46 | " | |
| F | | Cusack Dorothy-† | 59 | housewife | 29 | " | |
| G | | Ghiza Catherine-† | 59 | clerk | 26 | " | |
| H | | Ghiza Charles | 59 | cleaner | 62 | " | |
| K | | Ghiza Evelyn-† | 59 | housewife | 51 | " | |
| L | | Scaletta Anna-† | 62-64 | " | 50 | " | |
| N | | Scaletta John | 62-64 | plasterer | 24 | " | |
| O | | Scaletta John | 62-64 | marblewkr | 63 | " | |
| M | | Scaletta Marguerite-† | 62-64 | clerk | 27 | " | |
| P | | Scaletta Natalie-† | 62-64 | student | 20 | " | |
| R | | Caballaro Carmella-† | 62-64 | factorywkr | 37 | " | |
| S | | Caballaro Raymond | 62-64 | " | 42 | " | |
| T | | Davis Barbara-† | 66-68 | clerk | 35 | " | |
| U | | Davis Reise | 66-68 | U S N | 42 | " | |
| V | | Donabedian Florence-† | 66-68 | clerk | 48 | " | |
| W* | | Margosian Almas | 66-68 | at home | 71 | " | |
| X* | | Chantiles Martha-† | 70-72 | housewife | 54 | " | |
| Y | | Chantiles Nikedas | 70-72 | factorywkr | 31 | " | |
| Z | | Chantiles Peter | 70-72 | brushmkr | 64 | " | |

4095

| | | | | | | | |
|----|--|----------------------|-------|------------|----|---|--|
| A* | | Thomas Mosh-† | 70-72 | stitcher | 37 | " | |
| C | | Constantine James | 71-73 | salesman | 43 | " | |
| B | | Constantine Louise-† | 71-73 | housewife | 35 | " | |
| D | | Lolos Aphrodite-† | 71-73 | factorywkr | 42 | " | |
| E | | Lolos Arthur | 71-73 | " | 21 | " | |
| F | | Lolos Joan E-† | 71-73 | clerk | 20 | " | |

| Page. | Letter. | FULL NAME. | Residence, Jan. 1, 1954. | Occupation. | Supposed Age. | Reported Residence, Jan. 1, 1953. |
|-------|---------|------------|--------------------------------|-------------|------------------|--------------------------------------|
| | | | | | | Street and Number. |

West Walnut Park—Continued

| | | | | | | |
|---|--|-----------------------|-------|-------------|----|---------|
| G | | Herthel Gertrude C-† | 74-76 | housewife | 40 | here |
| H | | Herthel Nicholas W | 74-76 | supervisor | 44 | " |
| K | | Jung Carl | 74-76 | retired | 72 | " |
| L | | Jung Soffie-† | 74-76 | housewife | 67 | " |
| M | | Papadinis Josephine-† | 75-77 | " | 27 | " |
| N | | Papadinis Rosemont | 75-77 | oilman | 29 | " |
| O | | Papadinis George | 75-77 | cook | 59 | " |
| P | | Papadinis Mary-† | 75-77 | housewife | 55 | " |
| R | | Rhodes Constantine | 78-80 | electronics | 26 | " |
| S | | Rhodes Fotika-† | 78-80 | seamstress | 61 | " |
| T | | Rhodes George P | 78-80 | pedler | 69 | " |
| U | | Soukaras Demetra-† | 78-80 | factorywkr | 40 | 32 Rose |
| V | | Soukaras Nicholas G | 78-80 | baker | 40 | 32 " |
| W | | Dold Esther M-† | 79-81 | housewife | 66 | here |
| X | | Dold Frederick | 79-81 | cutter | 61 | " |
| Y | | Ponn Alice-† | 79-81 | housewife | 40 | " |
| Z | | Ponn Julius | 79-81 | steamfitter | 46 | " |

4096

| | | | | | | |
|---|---|----------------------|-------|------------|----|--------|
| A | | Sylvester Joseph | 82-84 | factorywkr | 45 | " |
| B | | Sylvester Nina-† | 82-84 | housewife | 45 | " |
| C | | Miragias Elias | 82-84 | laborer | 43 | " |
| D | | Miragias Georgia-† | 82-84 | housewife | 33 | " |
| E | | Hurley Anne-† | 83-85 | " | 62 | " |
| F | | Hurley John | 83-85 | gardener | 65 | " |
| G | | Christoplois Charles | 83-85 | chef | 58 | " |
| H | * | Christoplois Marie-† | 83-85 | housewife | 30 | Greece |
| K | | Katz Jack | 86-88 | chauffeur | 27 | here |
| L | | Katz Phyllis-† | 86-88 | housewife | 23 | " |
| M | | Blomquist Leokadia-† | 86-88 | " | 37 | " |
| N | | Urbanowicz Peter | 86-88 | dishwasher | 63 | " |
| O | | Johnson Charles | 87-89 | clerk | 39 | " |
| P | | Johnson Florence-† | 87-89 | housewife | 37 | " |
| R | | Lucas George | 87-89 | machinist | 76 | " |
| S | | Hourihan Edward | 87-89 | shipper | 49 | " |
| T | | Hourihan Mary E-† | 87-89 | clerk | 43 | " |
| U | | Paraskos Alex | 90-92 | waiter | 49 | " |
| V | | Paraskos Catherine-† | 90-92 | waitress | 45 | " |
| W | | Sarruda Angelo | 90-92 | retired | 71 | " |
| X | * | Sarruda Sophie-† | 90-92 | housewife | 63 | " |
| Y | | Tumshais Karl | 94-96 | carpenter | 64 | " |
| Z | | Tumshais Molly-† | 94-96 | housewife | 50 | " |

| Page. | Letter. | FULL NAME. | Residence, Jan. 1, 1954. | Occupation. | Supposed Age. | Reported Residence, Jan. 1, 1953. |
|-------|---------|------------|--------------------------------|-------------|------------------|--------------------------------------|
| | | | | | | Street and Number. |

4097

West Walnut Park—Continued

| | | | | | |
|----|---------------------|--------|------------|----|----------|
| A | Simmons George J | 94-96 | manager | 45 | here |
| B | Simmons Helen-† | 94-96 | housewife | 34 | " |
| C | Adasis Andromachi-† | 94-96 | at home | 61 | " |
| D | Barkas Charles J | 94-96 | retired | 70 | " |
| E | Barkas Mary C-† | 94-96 | housewife | 65 | " |
| F | Zerras Christie M | 95-97 | salesman | 29 | " |
| G | Zerras Harriet-† | 95-97 | secretary | 27 | " |
| H | Zerras Effie-† | 95-97 | housewife | 53 | " |
| K | Zerras Mary-† | 95-97 | clerk | 32 | " |
| L | Zerras William M | 95-97 | chef | 63 | " |
| M* | Barry Thomas | 99-101 | foundrywkr | 33 | " |
| N | McKenna Helen-† | 99-101 | housewife | 60 | " |
| O | McKenna Philip J | 99-101 | U S C G | 22 | " |
| P | McKenna Philip | 99-101 | chauffeur | 60 | " |
| R | O'Donnell Alfred F | 99-101 | student | 25 | " |
| S | O'Donnell John J | 99-101 | clerk | 59 | " |
| T | O'Donnell Rose G-† | 99-101 | housewife | 59 | " |
| U | Cotto Arthur | 103-05 | machinist | 31 | " |
| V | Cotto Violet-† | 103-05 | housewife | 31 | " |
| W | Sturgiss Harry | 103-05 | U S A | 20 | " |
| X | Sturgiss Leonida | 103-05 | waiter | 50 | " |
| Y | Sturgiss Margaret-† | 103-05 | housewife | 44 | " |
| Z | Wilcox Helen-† | 109 | factorywkr | 30 | 6 Carson |

4098

| | | | | | |
|---|-------------------------|-----|-------------|----|-------------|
| A | Wilcox Jennie-† | 109 | at home | 73 | Dedham |
| B | Wilcox Kenneth | 109 | electrician | 39 | 6 Carson |
| C | Jago Francis S | 109 | chauffeur | 36 | here |
| D | Jago Jeanne-† | 109 | housewife | 36 | " |
| E | Ryan Myrtle A-† | 100 | saleswoman | 62 | " |
| F | Bayer Max K | 109 | laborer | 55 | " |
| G | Lemach Hinda-† | 109 | at home | 54 | " |
| H | Wysocki Walter | 109 | clerk | 44 | " |
| K | MacQuorrie Daniel L | 109 | mechanic | 43 | " |
| L | MacQuorrie Veronica F-† | 109 | housewife | 44 | " |
| M | Presley Jeannette W-† | 109 | clerk | 53 | " |
| N | Kanter Josephine-† | 109 | housewife | 45 | " |
| O | Kanter Paul | 109 | laborer | 48 | " |
| P | Antonio Frances-† | 109 | housewife | 35 | Connecticut |
| R | Antonio William C | 109 | welder | 31 | " |

| Page. | Letter. | FULL NAME. | Residence, Jan. 1, 1954. | Occupation. | Supposed Age. | Reported Residence, Jan. 1, 1953. |
|-------|---------|------------|--------------------------------|-------------|------------------|--------------------------------------|
| | | | | | | Street and Number. |

West Walnut Park—Continued

| | | | | | | |
|---|---|---------------------|-----|------------|----|------|
| T | | Armstrong Grace-† | 109 | at home | 89 | here |
| S | | Webber Frances G-† | 109 | secretary | 46 | " |
| U | | MacDonald Chester A | 109 | laborer | 52 | " |
| V | | MacDonald Edna J-† | 109 | waitress | 42 | " |
| W | | Burnham Anna R-† | 109 | at home | 73 | " |
| X | | Trulli Elena T-† | 109 | seamstress | 28 | " |
| Y | * | Bach Maimo-† | 109 | model | 31 | " |
| Z | * | Mansiodis Sia-† | 109 | " | 27 | " |





Ward 11—Precinct 5

CITY OF BOSTON

LIST OF RESIDENTS 20 YEARS OF AGE AND OVER

NON-CITIZENS INDICATED BY [*]
FEMALES INDICATED BY [†]

AS OF

JANUARY 1, 1954

THOMAS F. SULLIVAN, *Chairman*
GERTRUDE A. PFAU, *Secretary*
PERLIE DYAR CHASE
JOSEPH RUSSO
DAVID LASKER

Listing Board.

| Page. | Letter. | FULL NAME. | Residence, Jan. 1, 1954. | Occupation. | Supposed Age. | Reported Residence, Jan. 1, 1953. |
|-------|---------|------------|--------------------------------|-------------|------------------|--------------------------------------|
| | | | | | | Street and Number. |

5001

Ashworth Park

| | | | | | |
|---|---------------------|----|-----------|----|------|
| A | Esson Michael | 6 | chauffeur | 46 | here |
| B | Esson Orca-† | 6 | housewife | 55 | " |
| C | Rockwell Anna L-† | 8 | " | 45 | " |
| D | Rockwell Doris H-† | 8 | clerk | 22 | " |
| E | Rockwell William H | 8 | chauffeur | 46 | " |
| F | Newton Andrew | 10 | clerk | 44 | " |
| G | Newton Wilhelmena-† | 10 | housewife | 38 | " |

Byron Court

| | | | | | |
|---|-----------------------|----|------------|----|------|
| H | Cannata Jeannette M-† | 7 | bookkeeper | 47 | here |
| K | Cannata Joseph R | 7 | retired | 77 | " |
| L | Busa Lena-† | 9 | stitcher | 54 | " |
| M | Caruso Albert | 9 | U S N | 21 | " |
| N | Caruso Dominic | 9 | barber | 56 | " |
| O | Caruso Mary-† | 9 | housewife | 49 | " |
| R | DiFranzo Guisepppe | 10 | laborer | 47 | " |
| S | DiFranzo Susan-† | 10 | housewife | 51 | " |
| T | Busa Alfred S | 11 | clerk | 36 | " |
| U | Busa Natalie M-† | 11 | housewife | 32 | " |
| V | Busa John | 11 | cobbler | 52 | " |
| W | Busa Joseph | 11 | " | 77 | " |
| X | Busa Pasqua-† | 11 | housewife | 72 | " |
| Y | Cannata Charles J | 14 | chauffeur | 42 | " |
| Z | Cannata Mary L-† | 14 | housewife | 46 | " |

5002

| | | | | | |
|---|---------------------|----|------------|----|---|
| A | Olivieri John | 14 | supervisor | 29 | " |
| B | Olivieri Rita J-† | 14 | housewife | 27 | " |
| C | Dubuque Earl J | 15 | laborer | 35 | " |
| D | Dubuque Frederick F | 15 | repairman | 42 | " |
| E | Jedel Margaret A-† | 15 | at home | 67 | " |
| F | Buckley Anna E-† | 16 | technician | 53 | " |
| G | Flora Frank R | 16 | welder | 32 | " |
| H | Flora Gloria E-† | 16 | housewife | 32 | " |
| L | Ray Virginia-† | 18 | factorywkr | 28 | " |
| K | Sproul Doris L-† | 18 | housewife | 34 | " |
| M | Sproul William J | 18 | salesman | 35 | " |
| N | Reynolds Frances-† | 19 | housewife | 25 | " |
| O | Reynolds William | 19 | plumber | 27 | " |
| P | Balliro Anthony L | 19 | clerk | 24 | " |

| Page, Letter. | Full Name. | Residence, Jan. 1, 1954. | Occupation. | Supposed Age. | Reported Residence, Jan. 1, 1953. Street and Number. |
|------------------|------------|--------------------------------|-------------|------------------|--|
|------------------|------------|--------------------------------|-------------|------------------|--|

Byron Court - Continued

| | | | | | |
|----|-----------------------|----|-----------|----|-----------|
| R | Balliro Iris-† | 19 | housewife | 23 | 11 School |
| S* | Balliro Isabella-† | 19 | " | 50 | here |
| T | Balliro Salvatore | 19 | merchant | 53 | " |
| U | Giannetti Antonio G | 20 | shipper | 35 | " |
| V | Giannetti Phyllis C-† | 20 | housewife | 35 | " |
| W | Connolly Francis | 20 | custodian | 27 | " |
| X | Connolly Margaret-† | 20 | housewife | 27 | " |
| Y | Manfredi Joseph | 22 | retired | 73 | " |
| Z | Polo Angelo | 22 | machinist | 36 | " |

5003

| | | | | | |
|---|------------------------|----|-------------|----|----------------|
| A | Polo Mary R-† | 22 | housewife | 34 | " |
| B | Killam Selma M-† | 22 | housekeeper | 60 | " |
| C | Manfredi Frank | 22 | retired | 72 | " |
| D | Duggan Cecelia A-† | 23 | housewife | 48 | 69 Boylston |
| E | DeMarino Frances-† | 23 | stitcher | 21 | here |
| F | DeMarino John | 23 | factorywkr | 60 | " |
| G | DeMarino Louie | 23 | chauffeur | 26 | " |
| H | Dell'Orfano Elmer | 23 | laborer | 22 | 87 St Botolph |
| K | Dell'Orfano Margaret-† | 23 | housewife | 20 | 87 " |
| L | DeSimone Jennie-† | 23 | " | 61 | here |
| M | DeSimone Matthew | 23 | retired | 81 | " |
| N | Betz Doris C-† | 23 | housewife | 30 | 17 Chilcott pl |
| O | Betz Hayes R | 23 | operator | 36 | 17 " |

Chilcott Place

| | | | | | |
|---|--------------------|---|-------------|----|------|
| P | Handren Martha-† | 3 | stitcher | 55 | here |
| R | Yachimski Adele-† | 3 | housewife | 36 | " |
| S | Yachimski Stephen | 3 | maintenance | 36 | " |
| T | Glennon John J | 3 | clerk | 33 | " |
| U | Glennon Madeline-† | 3 | housewife | 55 | " |
| V | Glennon William E | 3 | painter | 59 | " |
| W | Magee Ellen E-† | 5 | housewife | 71 | " |
| X | Magee Joseph F | 5 | retired | 72 | " |
| Y | Igoe Edward F | 5 | factorywkr | 37 | " |
| Z | Igoe Julia-† | 5 | bookkeeper | 27 | " |

5004

| | | | | | |
|---|---------------------|---|------------|----|-----------|
| A | Igoe Mary-† | 5 | housewife | 67 | " |
| B | Igoe Nora-† | 5 | clerk | 33 | " |
| C | Chase Constance-† | 5 | technician | 26 | Cambridge |
| D | Phelps Patricia C-† | 5 | " | 23 | " |

| Page. | Letter. | FULL NAME. | Residence, Jan. 1, 1954. | Occupation. | Suppressed Age. | Reported Residence, Jan. 1, 1953. |
|----------------|---------|----------------------|--------------------------------|-------------|--------------------|--------------------------------------|
| | | | | | | Street and Number. |
| E | | Cameron Gertrude-† | 6 | housewife | 40 | here |
| F | | Cameron John | 6 | plasterer | 47 | " |
| G | | Spencer Maude-† | 6 | at home | 78 | " |
| H | | Saunders Hugh | 6 | engineer | 70 | " |
| K | | Saunders Mary-† | 6 | housewife | 62 | " |
| L | | Parker Ruth-† | 6 | " | 32 | " |
| M | | Parker William J | 6 | metalwkr | 34 | " |
| N | | Kelly Beatrice-† | 7 | housewife | 30 | " |
| O | | Kelly John | 7 | steamfitter | 29 | " |
| P | | Murray Joseph L | 7 | secretary | 61 | " |
| R | | Murray Mary A-† | 7 | housewife | 74 | " |
| S | | Struzzieri Eugene | 7 | taxi driver | 40 | 2558 Wash'n |
| T | | Struzzieri Jean-† | 7 | housewife | 30 | 2558 " |
| U | | Ferris Mary-† | 9 | " | 34 | 128 Day, |
| V | | Jacumin Isadore | 9 | retired | 90 | here |
| W | | Jacumin Stephen | 9 | shipper | 57 | " |
| Y | | Zager John A | 10 | clerk | 52 | " |
| Z | | Zager Ruth-† | 10 | housewife | 50 | " |
| 5005 | | | | | | |
| A | | Millis Francis J | 10 | inspector | 66 | " |
| B | | Millis Katherine V-† | 10 | housewife | 77 | " |
| C | | Millis Ursula C-† | 10 | secretary | 34 | " |
| D | | Crapo John A | 11 | electrician | 63 | " |
| E | | Crapo Tryphena-† | 11 | housewife | 55 | " |
| F | | Gillis Florence-† | 11 | " | 55 | " |
| G | | Gillis John J | 11 | inspector | 56 | " |
| H | | Gillis Theresa-† | 11 | clerk | 29 | " |
| K | | Jomides Olivette-† | 11 | housewife | 35 | " |
| L | | Jomides Spiras | 11 | operator | 41 | " |
| M | | Fleming Henry | 12 | laborer | 25 | 321 Quincy |
| N | | Lieber Edward J | 12 | U S A | 25 | here |
| O | | Lieber Ernest | 12 | laborer | 63 | " |
| P | | Lieber Wanda-† | 12 | housewife | 59 | " |
| R | | Goode Joseph D | 15 | U S A | 21 | 3030 Wash'n |
| S | | MacLeod Anne-† | 15 | housewife | 39 | 3030 " |
| ¹ S | | MacLeod Earl | 15 | welder | 37 | 77 Westover |
| T | | Stewart Horace G | 15 | machinist | 56 | here |
| U | | Stewart Lillian-† | 15 | housewife | 55 | " |
| V | | Stewart Parker E | 15 | laborer | 55 | " |
| W | | Mulcahy Mary-† | 15 | housewife | 35 | " |
| X | | Mulcahy Stephen | 15 | operator | 36 | " |

| Page. | Letter. | FULL NAME. | Residence, Jan. 1, 1954. | Occupation. | Supposed Age. | Reported Residence, Jan. 1, 1953, Street and Number. |
|-------|---------|------------|--------------------------------|-------------|------------------|--|
|-------|---------|------------|--------------------------------|-------------|------------------|--|

Chilcott Place—Continued

| | | | | | | |
|-------------|--|-----------------------|----|-----------|----|-------------|
| Y | | Smith Warren E | 16 | retired | 80 | here |
| Z | | Romer Alice-† | 16 | at home | 39 | " |
| 5006 | | | | | | |
| A | | Romer William | 16 | retired | 55 | " |
| B | | Johnstone James | 16 | foreman | 48 | " |
| C | | Johnstone Josephine-† | 16 | housewife | 37 | " |
| D | | Marshall Dwight | 17 | retired | 89 | 42 Bellevue |
| E | | Marshall Lena C-† | 17 | housewife | 68 | 42 " |
| F | | Cohen Milton E | 17 | U S A | 22 | here |
| G | | Cohen Rubin | 17 | chauffeur | 54 | " |
| H | | Bartell Myra-† | 17 | clerk | 20 | " |
| K | | Bartell Rhoda-† | 17 | housewife | 49 | " |
| L | | Bartell Virginia-† | 17 | clerk | 23 | " |
| M | | Jamedes Aristides | 19 | retired | 69 | " |
| N* | | Jamedes Europe-† | 19 | housewife | 66 | " |
| O | | Jamedes Peter | 19 | U S M C | 31 | " |
| P | | Karanassos Bertha-† | 19 | operator | 38 | " |
| R | | Smith Mary-† | 19 | packer | 34 | " |
| S | | Pacetti Alfie | 19 | waiter | 41 | " |
| T | | Smith Margaret V-† | 19 | housewife | 41 | " |
| U | | Smith Thomas M | 19 | operator | 42 | " |
| V | | Driscoll John | 20 | draftsman | 27 | " |
| W | | Driscoll Mary-† | 20 | housewife | 27 | " |
| X | | Loyton Nellie-† | 20 | at home | 70 | " |
| Y | | McDevitt Henry T | 20 | metalwkr | 44 | " |
| Z | | McDevitt Mary M-† | 20 | housewife | 42 | " |
| 5007 | | | | | | |
| A | | Brennan Mary F-† | 21 | at home | 76 | " |
| B | | Kelly Eileen A-† | 21 | secretary | 34 | " |
| C | | Kelly Ferdinand F | 21 | manager | 41 | " |
| D | | White Albert J | 23 | clerk | 54 | " |
| E | | White Harriet E-† | 23 | housewife | 47 | " |
| F | | White Minnie D-† | 23 | forewoman | 65 | " |
| G | | Crowder Dale | 24 | laborer | 37 | " |
| H | | Crowder Elsie-† | 24 | housewife | 36 | " |
| K | | Lewis Dorothy-† | 24 | " | 26 | " |
| L | | Lewis Richard | 24 | laborer | 27 | " |
| M | | Kelly Annie M-† | 25 | housewife | 33 | 16 Olmstead |
| N | | Kelly Lawrence M | 25 | artist | 29 | 16 " |
| P | | Cutillo Frances-† | 26 | housewife | 27 | here |
| R | | Cutillo John A | 26 | manager | 29 | " |

| Page. | Letter. | FULL NAME. | Residence, Jan. 1, 1954. | Occupation. | Supposed Age. | Reported Residence, Jan. 1, 1953. Street and Number. |
|-------|---------|------------|--------------------------------|-------------|------------------|--|
|-------|---------|------------|--------------------------------|-------------|------------------|--|

Chilcott Place—Continued

| | | | | | |
|---|-------------------|----|-----------|----|------|
| S | Cutillo Maria-† | 26 | housewife | 55 | here |
| T | Cutillo Sabino | 26 | manager | 56 | " |
| U | Redden Walter | 26 | laborer | 60 | " |
| V | Faubert Martha-† | 27 | housewife | 45 | " |
| W | Faubert Raymond L | 27 | engineer | 39 | " |
| X | Zager Harold A | 27 | teacher | 50 | " |
| Y | Zager Louis A | 27 | retired | 82 | " |

Cleaves Street

| | | | | | |
|---|-----------------------------|---|--------------|----|----------------|
| Z | Catherwood Donald P 5008 | 5 | broker | 29 | here |
| A | Catherwood Mary E-† | 5 | housewife | 27 | " |
| B | Gilbert Jacob J | 5 | chauffeur | 45 | " |
| C | Gilbert Leona-† | 5 | housewife | 40 | " |
| D | Rawitz Phyllis-† | 5 | bookkeeper | 26 | " |
| E | Rawitz Rebecca H-† | 5 | housewife | 57 | " |
| F | Levin Theodore | 6 | shipper | 39 | " |
| G | Levin Tina-† | 6 | housewife | 36 | " |
| H | Solomon Morton M | 6 | manufacturer | 43 | " |
| K | Solomon Violet-† | 6 | housewife | 45 | " |
| L | Facktoroff Augusta-† | 6 | " | 54 | " |
| M | Facktoroff Henry | 6 | salesman | 57 | " |
| N | Facktoroff Robert | 6 | U S A F | 22 | " |
| O | Coran Emma-† | 7 | housewife | 48 | " |
| P | Coran Morris | 7 | salesman | 47 | " |
| R | Rabinowitz Bernice J-† | 7 | teacher | 22 | New York |
| S | Rabinowitz Lewis | 7 | U S A | 26 | " |
| T | Dosick Jack | 7 | manager | 44 | here |
| U | Dosick Martha R-† | 7 | housewife | 44 | " |
| V | O'Reilly James J | 7 | U S A | 23 | 28 W Walnut pk |
| W | O'Reilly Rita-† | 7 | housewife | 29 | 28 " |
| X | Solomon Charlotte-† | 8 | " | 38 | here |
| Y | Solomon Leo | 8 | manufacturer | 40 | " |
| Z | Helman Dora-† 5009 | 8 | housewife | 48 | " |
| A | Helman Philip | 8 | accountant | 47 | " |
| B | Andelman Rose-† | 8 | at home | 65 | " |
| C | Kaplan Bernard | 9 | roofer | 54 | " |
| D | Kaplan Gertrude-† | 9 | housewife | 53 | " |

| Page. | Letter. | FULL NAME. | Residence, Jan. 1, 1954. | Occupation. | Supposed AGE. | Reported Residence, Jan. 1, 1953, Street and Number. |
|-------|---------|------------|--------------------------------|-------------|------------------|--|
|-------|---------|------------|--------------------------------|-------------|------------------|--|

Cleaves Street—Continued

| | | | | | | |
|-------------|--|------------------------|----|------------|----|-------------|
| E | | Greenberg Benjamin G | 9 | accountant | 29 | here |
| F | | Greenberg Bertha-† | 9 | housewife | 28 | " |
| H | | Balkan Evelyn-† | 10 | clerk | 37 | " |
| K | | Balkan Ida-† | 10 | at home | 79 | " |
| L | | Sacks Agnes B-† | 10 | housewife | 37 | " |
| M | | Sacks Harold B | 10 | clerk | 37 | " |
| N | | Lagerborg Ruth-† | 10 | typist | 53 | " |
| O | | Rawitz Eileen L-† | 11 | housewife | 24 | " |
| P | | Rawitz Leonard | 11 | salesman | 31 | " |
| R | | Malamut Irving I | 11 | chauffeur | 42 | " |
| S | | Malamut Molly-† | 11 | housewife | 38 | " |
| T | | Flood Dorothy J-† | 11 | librarian | 40 | " |
| U | | Flood Florence-† | 11 | saleswoman | 59 | " |
| V | | Lange Gilbert | 12 | custodian | 34 | 71 Bolton |
| W | | Lange Roberta A-† | 12 | housewife | 30 | 71 " |
| X | | Nadler Edwin B | 12 | agent | 55 | here |
| Y | | Nadler Gertrude-† | 12 | housewife | 49 | " |
| Z | | Nadler Joseph H | 12 | student | 20 | " |
| 5010 | | | | | | |
| A | | Kennedy Martha B-† | 12 | housewife | 31 | " |
| B | | Kennedy Robert B | 12 | foreman | 40 | " |
| C | | Wickersham Estelle A-† | 14 | housewife | 32 | " |
| D | | Wickersham Taylor V | 14 | machinist | 37 | " |
| E | | Fritz Nathan | 14 | salesman | 42 | " |
| F | | Colpas Mary F-† | 14 | housewife | 37 | " |
| G | | Colpas Philip A | 14 | salesman | 43 | " |
| H | | Fritz Bernard | 15 | manager | 46 | " |
| K | | Fritz Jean L-† | 15 | housewife | 46 | " |
| L | | Ross Barbara A-† | 15 | teacher | 21 | " |
| M | | Ross Bradford E | 15 | manager | 49 | " |
| N | | Ross Evelyn M-† | 15 | housewife | 44 | " |
| O | | MacDonald Robert W | 15 | butcher | 30 | 2037 Col av |
| P | | MacDonald Theresa C-† | 15 | housewife | 25 | 2037 " |
| R | | Savrann Idelle-† | 16 | " | 45 | here |
| S | | Savrann Louis | 16 | manager | 50 | " |
| T | | Brickman Mildred-† | 16 | housewife | 70 | " |
| U | | Joseph Frances K-† | 16 | " | 57 | " |
| V | | Joseph Louis | 16 | foreman | 63 | " |
| W | | Haskins Ernest C | 17 | laborer | 38 | " |
| X | | Haskins Frances M-† | 17 | housewife | 39 | " |
| Y | | Bearisto Ernest B | 17 | salesman | 54 | Wellfleet |

| Page. | Letter. | FULL NAME. | Residence, Jan. 1, 1954. | Occupation. | Supposed Age. | Reported Residence, Jan. 1, 1953. Street and Number. |
|-------|---------|------------|--------------------------------|-------------|------------------|--|
|-------|---------|------------|--------------------------------|-------------|------------------|--|

Cleaves Street—Continued

| | | | | | | |
|-------------|----|----------------------|----|-----------|----|------|
| | z | Bearisto Johanna-† | 17 | housewife | 55 | here |
| | 'z | Hodson Winifred M-† | 17 | nurse | 61 | " |
| 5011 | | | | | | |
| | C | Karavas Dorothea H-† | 17 | clerk | 38 | " |
| | A | Lavin Katherine A-† | 17 | housewife | 63 | " |
| | B | Lavin Virginia M-† | 17 | clerk | 29 | " |

Columbus Avenue

| | | | | | | |
|--|---|-------------------|------|----------------|----|--------------|
| | R | Cyr Charles | 1990 | custodian | 38 | 143 Marcella |
| | S | Dunn Kathleen-† | 1990 | housewife | 30 | 171 Green |
| | T | McAuliffe Chester | 1990 | shipper | 22 | 60 Bragdon |
| | U | McAuliffe Sarah-† | 1990 | housewife | 23 | 60 " |
| | V | Turner Ann V-† | 1990 | " | 37 | here |
| | W | Turner Eleanor-† | 1990 | " | 36 | " |
| | X | Turner Frank H | 1990 | letter carrier | 38 | " |
| | Y | Dunn Edward | 1990 | clerk | 33 | 171 Green |
| | Z | Bedrosian Aram | 1991 | " | 29 | Belmont |

5012

| | | | | | | |
|--|---|---------------------|------|-----------|----|-------------|
| | A | Bedrosian Mary-† | 1991 | housewife | 29 | " |
| | B | Christopher Urban | 1991 | dentist | 75 | here |
| | C | Jameson Joy M-† | 1991 | nurse | 33 | " |
| | D | Jameson Katherine-† | 1991 | housewife | 56 | " |
| | E | Raymond Louise-† | 1991 | " | 20 | " |
| | F | Raymond William J | 1991 | U S A | 20 | 13 Bartlett |
| | G | Aramian Anna-† | 1991 | clerk | 23 | here |
| | H | Aramian Grace-† | 1991 | operator | 22 | " |
| | K | Aramian Mary-† | 1991 | housewife | 47 | " |
| | L | Aramian Sarkis | 1991 | tailor | 57 | " |
| | M | Grattan Grace-† | 1991 | waitress | 56 | " |
| | N | Cokenos Spros | 1991 | manager | 62 | " |
| | O | Tingus Diamada-† | 1991 | housewife | 64 | " |
| | P | Tingus Stavros | 1991 | retired | 74 | " |
| | R | Burke Dorothy-† | 1996 | housewife | 25 | " |
| | S | Burke John J | 1996 | operator | 32 | " |
| | T | Burke Louise-† | 1996 | housewife | 56 | " |
| | U | Chrisman Alice-† | 1996 | " | 58 | " |
| | V | Chrisman Wilfred V | 1996 | clerk | 36 | " |

5013

| | | | | | | |
|--|---|------------------|------|-----------|----|---|
| | A | McMasters Bruce | 2012 | custodian | 29 | " |
| | B | McMasters Donald | 2012 | operator | 39 | " |

| Page. | Letter. | FULL NAME. | Residence, Jan. 1, 1954. | Occupation. | Supposed Age. | Reported Residence, Jan. 1, 1953, Street and Number. |
|-------|---------|------------|--------------------------------|-------------|------------------|--|
|-------|---------|------------|--------------------------------|-------------|------------------|--|

Columbus Avenue—Continued

| | | | | | | |
|---|--|------------------------|------|-----------|----|-------------|
| C | | McMasters Ida-† | 2012 | housewife | 65 | here |
| D | | McMasters Stanley E | 2012 | shipper | 71 | " |
| E | | Walsh Verna-† | 2012 | reporter | 36 | " |
| H | | Mulkern Louise-† | 2029 | teacher | 50 | " |
| K | | Ferguson Francis | 2029 | U S A | 21 | " |
| L | | Ferguson George A | 2029 | operator | 34 | " |
| M | | Stairs Evelyn A-† | 2029 | tester | 26 | " |
| N | | Lynch Joseph | 2029 | laborer | 25 | 1953 Col av |
| O | | Lynch Ruth-† | 2029 | housewife | 21 | 1953 " |
| P | | Samuel Henry | 2031 | laborer | 46 | here |
| R | | Samuel Marguerite-† | 2031 | housewife | 39 | " |
| S | | Starabin Minnie-† | 2031 | at home | 26 | " |
| T | | Starabin Morris | 2031 | painter | 60 | " |
| U | | Starabin Sarah-† | 2031 | housewife | 52 | " |
| V | | Starabin Sidney | 2031 | U S A | 23 | " |
| W | | Catherwood Catherine-† | 2031 | housewife | 53 | " |
| X | | Catherwood William J | 2031 | guard | 57 | " |
| Y | | Kurth Elizabeth D-† | 2032 | at home | 48 | " |
| Z | | Kurth Katherine D-† | 2032 | housewife | 80 | " |

5014

| | | | | | | |
|---|--|----------------------|------|-------------|----|------------|
| A | | Kurth William J | 2032 | attorney | 83 | " |
| B | | Piquette Arthur | 2033 | operator | 24 | Chelsea |
| C | | Piquette Margaret-† | 2033 | housewife | 21 | 34 Whitney |
| D | | Flaherty Dora-† | 2033 | " | 60 | here |
| E | | Flaherty William C | 2033 | retired | 61 | " |
| F | | Finstein Arthur | 2033 | salesman | 37 | " |
| G | | Finstein Gertrude-† | 2033 | housewife | 31 | " |
| K | | Smith Lillian I-† | 2035 | at home | 68 | 12 Custer |
| L | | Clooney Catherine-† | 2035 | housewife | 58 | here |
| M | | Clooney James | 2035 | retired | 65 | " |
| N | | Jones Theratisa-† | 2035 | at home | 72 | " |
| O | | Kimball Francis G | 2037 | chauffeur | 28 | 72 Bragdon |
| P | | Kimball Lorraine J-† | 2037 | housewife | 20 | 9 Atherton |
| R | | MacLean Agnes-† | 2037 | at home | 70 | 7 Centre |
| S | | Ross Helen-† | 2037 | housewife | 72 | 7 " |
| T | | Ross Hugh | 2037 | laborer | 49 | 7 " |
| U | | Bell Antoinette-† | 2037 | housewife | 49 | here |
| V | | Bell Frank W | 2037 | clerk | 56 | " |
| W | | Roy Pauline-† | 2037 | bookkeeper | 23 | " |
| X | | Gettis Arthur J | 2041 | maintenance | 50 | " |
| Y | | Gettis Lillian-† | 2041 | housewife | 55 | " |

| Page. | Letter. | FULL NAME. | Residence, Jan. 1, 1954. | Occupation. | Supposed Age. | Reported Residence, Jan. 1, 1953. |
|-------|---------|------------|--------------------------------|-------------|------------------|--------------------------------------|
| | | | | | | Street and Number. |

Columbus Avenue—Continued

| | | | | | | |
|---|---|--------------------------------|------|------------|----|------------|
| | Z | Nugent Arthur J 5015 | 2041 | plumber | 29 | here |
| A | | Nugent Arthur J | 2041 | factorywkr | 51 | " |
| B | | Nugent Dorothy M-† | 2041 | housewife | 26 | " |
| C | | Nugent Florence-† | 2041 | " | 49 | " |
| D | | Akins Jennie-† | 2041 | " | 76 | " |
| E | | Hood Bertha M-† | 2041 | bookkeeper | 55 | " |
| F | | Magee Mae K-† | 2043 | clerk | 59 | " |
| G | | Sacks Anne-† | 2043 | housewife | 41 | " |
| H | | Sacks Samuel | 2043 | painter | 50 | " |
| K | | Foran Barbara A-† | 2043 | housewife | 25 | 37 Cobden |
| L | | Foran John T | 2043 | machinist | 26 | 37 " |
| M | | Peabody Mary-† | 2043 | " | 21 | 37 " |
| O | | Greenfield Frances-† | 2045 | housewife | 59 | here |
| P | | Greenfield Louis | 2045 | foreman | 39 | " |
| R | | Raine Rhoda-† | 2045 | housewife | 27 | " |
| S | | Raine Robert | 2045 | plumber | 28 | " |
| T | | Elliot Nora-† | 2045 | housewife | 59 | " |
| U | | Minahan George H | 2047 | plumber | 26 | " |
| V | | Minahan Sarah M-† | 2047 | housewife | 26 | " |
| W | | Clarke Carolina B-† | 2047 | " | 64 | 52 Hampden |
| X | | Clarke Michael J | 2047 | machinist | 62 | 52 " |
| Y | | Bennett Gertrude-† | 2047 | bookkeeper | 21 | here |
| Z | | Bennett Henry 5016 | 2047 | clerk | 52 | " |
| A | | Bennett Sarah-† | 2047 | housewife | 47 | " |
| B | | Parker Albert A | 2049 | salesman | 34 | " |
| C | | Parker Lillian-† | 2049 | housewife | 30 | " |
| D | | Bower Bernard A | 2049 | welder | 61 | " |
| E | | Bower Marcella T-† | 2049 | housewife | 55 | " |
| F | | McGerch Margaret-† | 2049 | " | 49 | " |
| G | | McGerch Robert A | 2049 | shipfitter | 50 | " |
| H | | Atwood Lillie L-† | 2055 | at home | 84 | " |
| K | | Bacon Cora F-† | 2055 | " | 85 | " |
| L | | Baker Hattie A-† | 2055 | " | 74 | " |
| M | | Barr Jessie-† | 2055 | cook | 66 | " |
| N | | Batchelder John P | 2055 | retired | 89 | Maine |
| O | | Batchelder Luella-† | 2055 | at home | 89 | " |
| P | | Bemis Ernest N | 2055 | retired | 83 | here |
| R | | Bengtsen Albert L | 2055 | " | 75 | " |
| S | | Bengtsen Ingrid L-† | 2055 | at home | 84 | " |

| Page. | Letter. | FULL NAME. | Residence, Jan. 1, 1954. | Occupation. | Supposed Age. | Reported Residence, Jan. 1, 1953. Street and Number. |
|-------|---------|------------|--------------------------------|-------------|------------------|--|
|-------|---------|------------|--------------------------------|-------------|------------------|--|

Columbus Avenue—Continued

| | | | | | | |
|-------------|------------------------|------|--------------|----|------------|--|
| T | Briggs Benjamin F | 2055 | retired | 81 | here | |
| U | Brooke Anna N-† | 2055 | at home | 81 | " | |
| V | Brown Edith-† | 2055 | waitress | 70 | " | |
| W* | Butterfield William A | 2055 | retired | 92 | " | |
| X | Campbell Alice S-† | 2055 | at home | 75 | " | |
| Y | Campbell Jacob W | 2055 | retired | 77 | " | |
| Z | Cartier Eugenie C-† | 2055 | at home | 85 | " | |
| 5017 | | | | | | |
| A | Chadwick Catherine A-† | 2055 | " | 79 | " | |
| B | Chambers John T | 2055 | retired | 86 | " | |
| C | Chase Herbert J | 2055 | " | 85 | " | |
| D* | Clattenburg Abbie-† | 2055 | waitress | 58 | " | |
| E | Clerke Lewis R | 2055 | retired | 76 | " | |
| F | Clerke Maybelle N-† | 2055 | at home | 76 | " | |
| G | Colby Rebecca S-† | 2055 | " | 76 | " | |
| H | Connors John J | 2055 | retired | 76 | Florida | |
| K | Connors Mildred M-† | 2055 | at home | 68 | " | |
| L | Corliss Elsie P-† | 2055 | " | 73 | here | |
| M | Corliss Merrill J | 2055 | retired | 77 | " | |
| N | Crosby Herbert M | 2055 | " | 87 | " | |
| S | Dawson Sarah A-† | 2055 | at home | 80 | Canton | |
| O | DeVenosa Clara B-† | 2055 | " | 82 | here | |
| P | DeVenosa Gustave | 2055 | retired | 89 | " | |
| R | Dickson Rose A-† | 2055 | at home | 85 | " | |
| T | Evans Frederick E | 2055 | retired | 87 | " | |
| U | Folger Maybelle A-† | 2055 | at home | 78 | Arlington | |
| V | Folger Walter M | 2055 | retired | 75 | " | |
| W | Gardner Walter | 2055 | " | 93 | here | |
| X | Grant Florence-† | 2055 | waitress | 49 | " | |
| Y | Greenlaw Alonzo A | 2055 | retired | 87 | New Jersey | |
| Z | Greenlaw Margaret M-† | 2055 | at home | 85 | " | |
| 5018 | | | | | | |
| A | Guild Charles A | 2055 | retired | 77 | here | |
| B | Guild Nellie M-† | 2055 | at home | 79 | " | |
| C | Henderson Grace-† | 2055 | " | 81 | " | |
| D | Hewitt Elizabeth-† | 2055 | " | 84 | " | |
| E | Holmes Caroline R-† | 2055 | " | 83 | " | |
| F | Hubbard Edith B-† | 2055 | " | 83 | " | |
| G* | Jackson Jennie G-† | 2055 | receptionist | 68 | " | |
| H | King Mary W-† | 2055 | at home | 74 | " | |
| K | Laming Mary J-† | 2055 | " | 87 | " | |

| Page. | Letter. | FULL NAME. | Residence, Jan. 1, 1954. | Occupation. | Supposed Age. | Reported Residence, Jan. 1, 1953. |
|-------|---------|------------|--------------------------------|-------------|------------------|--------------------------------------|
| | | | | | | Street and Number. |

Columbus Avenue—Continued

| | | | | | | |
|----|--|---------------------|------|-------------|----|--------------|
| L | | Lombard Nettie M-† | 2055 | at home | 86 | here |
| M* | | MacAdam Martha I-† | 2055 | " | 84 | " |
| N | | MacGowan Agnes-† | 2055 | waitress | 50 | " |
| P* | | MacLean Anna-† | 2055 | nurse | 44 | " |
| O | | MacLeod Agnes-† | 2055 | cook | 68 | " |
| R | | MacLean Margaret-† | 2055 | at home | 93 | " |
| S | | Marena Elsa-† | 2055 | cook | 36 | " |
| T | | Mason Francis C | 2055 | intern | 28 | 247 Marlboro |
| U | | McCarthy Ellen T-† | 2055 | at home | 74 | here |
| V | | McCarthy John T | 2055 | retired | 79 | " |
| W | | McLean Mary A-† | 2055 | cook | 66 | " |
| X | | Merlin Mary J-† | 2055 | housekeeper | 65 | " |
| Y | | Mitchell Edwin | 2055 | retired | 82 | " |
| Z | | Mitchell Jessie P-† | 2055 | at home | 79 | " |

5019

| | | | | | | |
|---|--|----------------------|------|-------------|----|------------|
| A | | Moulton Frederick C | 2055 | retired | 84 | " |
| B | | Nolan Edith M-† | 2055 | at home | 76 | " |
| C | | Owens Annie M-† | 2055 | " | 89 | " |
| D | | Parsons Louise I-† | 2055 | supt | 63 | " |
| E | | Pickett Edna E-† | 2055 | at home | 74 | 188 School |
| F | | Pickett Frederick W | 2055 | retired | 79 | 188 " |
| G | | Pike Myrtle G-† | 2055 | cook | 50 | here |
| H | | Plympton Della E-† | 2055 | at home | 76 | " |
| K | | Plympton Warren E | 2055 | retired | 69 | " |
| L | | Prechtel Emily S-† | 2055 | at home | 73 | " |
| M | | Prechtel Frederick W | 2055 | retired | 76 | " |
| N | | Ringer Archibald E | 2055 | " | 75 | " |
| O | | Ringer Etta M-† | 2055 | at home | 75 | " |
| P | | Schiertz Ferdinand A | 2055 | retired | 82 | " |
| R | | Scully Emily B-† | 2055 | housekeeper | 54 | " |
| S | | Severance Marietta-† | 2055 | at home | 85 | " |
| T | | Sherwood Emery W | 2055 | watchman | 65 | " |
| U | | Shorey Leonard H | 2055 | retired | 74 | " |
| V | | Stearns Alice W-† | 2055 | at home | 82 | " |
| W | | Stone Ottwell H | 2055 | retired | 86 | " |
| X | | Taber Almira B-† | 2055 | at home | 78 | Sharon |
| Y | | Taber Harry W | 2055 | retired | 82 | " |
| Z | | Tait Adeline M-† | 2055 | at home | 77 | here |

5020

| | | | | | | |
|---|--|----------------------|------|---------|----|---------|
| A | | Tilton John F | 2055 | retired | 87 | Medford |
| B | | Tilton Katherine B-† | 2055 | at home | 84 | here |

| Page. | Letter. | FULL NAME. | Residence, Jan. 1, 1954. | Occupation. | Suppressed Age. | Reported Residence, Jan. 1, 1953. | Street and Number. |
|-------|---------|------------|--------------------------------|-------------|--------------------|--------------------------------------|--------------------|
|-------|---------|------------|--------------------------------|-------------|--------------------|--------------------------------------|--------------------|

Columbus Avenue — Continued

| | | | | | | |
|---|------------------|------|----------|----|------|--|
| C | Walsh Albert | 2055 | retired | 81 | here | |
| D | Walsh Alice H-† | 2055 | at home | 75 | " | |
| E | Williams Ellen-† | 2055 | waitress | 62 | " | |
| F | Wolfrum Adam | 2055 | retired | 76 | " | |
| G | Wolfrum Sophie † | 2055 | at home | 79 | " | |

Dixwell Street

| | | | | | | |
|---|-----------------------|---|-------------|----|------|--|
| H | Tingus Andrew G | 4 | proprietor | 35 | here | |
| K | Tingus George K | 4 | retired | 77 | " | |
| L | Tingus Helen G-† | 4 | housewife | 67 | " | |
| M | Tingus Theodore G | 4 | proprietor | 28 | " | |
| N | Kevorkian Arthur J | 4 | cutter | 31 | " | |
| O | Kevorkian Elizabeth-† | 4 | housewife | 26 | " | |
| P | Kevorkian John D | 4 | barber | 63 | " | |
| R | Kevorkian Mary-† | 4 | housewife | 51 | " | |
| S | Kirchenbauer George | 6 | machinist | 59 | " | |
| T | Morse Augusta-† | 6 | at home | 72 | " | |
| U | Morse Charles | 6 | clerk | 21 | " | |
| V | Higgins Elizabeth-† | 6 | housekeeper | 64 | " | |
| W | Higgins Margaret-† | 6 | housewife | 33 | " | |
| X | Higgins Robert | 6 | mechanic | 28 | " | |
| Y | Bravoco Mary-† | 6 | housewife | 38 | " | |
| Z | Bravoco Ralph | 6 | salesman | 49 | " | |

5021

| | | | | | | |
|---|---------------------|---|-------------|----|---|--|
| A | Liberman Ruth-† | 7 | housewife | 27 | " | |
| B | Liberman Samuel | 7 | cutter | 42 | " | |
| C | Cooper Joseph | 7 | tailor | 67 | " | |
| D | Cooper Mary-† | 7 | housewife | 67 | " | |
| E | Lindsay Frederick L | 7 | laborer | 25 | " | |
| F | Lindsay Mary A-† | 7 | housewife | 58 | " | |
| G | Lindsay Phyllis-† | 7 | secretary | 26 | " | |
| H | Lindsay Scott C | 7 | electrician | 27 | " | |
| K | Lindsay Thomas A | 7 | salesman | 59 | " | |
| L | Smith Effie-† | 9 | housewife | 58 | " | |
| M | Smith William P | 9 | laborer | 57 | " | |
| N | Rowen Dorothy-† | 9 | housewife | 36 | " | |
| O | Rowen Victor | 9 | collector | 42 | " | |
| P | Aramian Annahid-† | 9 | housewife | 22 | " | |
| R | Aramian Richard | 9 | accountant | 27 | " | |

| Page. | Letter. | FULL NAME. | Residence, Jan. 1, 1934. | Occupation. | Supposed Age. | Reported Residence, Jan. 1, 1933. |
|-------|---------|------------|--------------------------------|-------------|------------------|--------------------------------------|
| | | | | | | Street and Number. |

Dixwell Street—Continued

| | | | | | |
|---|--------------------|----|------------|----|------|
| S | Leavitt Gertrude-† | 11 | factorywkr | 48 | here |
| T | Leavitt Hyman | 11 | clerk | 54 | " |
| U | Bander Edward J | 11 | attorney | 30 | " |
| V | Bander Frances-† | 11 | housewife | 28 | Ohio |
| W | Goldstein Harry | 11 | clerk | 50 | here |
| X | Yahivis Emanuel | 11 | salesman | 20 | " |
| Y | Yahivis Helen-† | 11 | housewife | 54 | " |
| Z | Yahivis James | 11 | laborer | 61 | " |

5022

| | | | | | |
|---|---------------------|----|--------------|----|---|
| A | Collins Arthur J | 12 | chauffeur | 64 | " |
| B | Collins Bertha-† | 12 | housewife | 63 | " |
| C | Dolan Margaret-† | 12 | domestic | 58 | " |
| D | McMahan Geraldine-† | 12 | clerk | 20 | " |
| E | Keane John J | 12 | U S A | 21 | " |
| F | Keane Mary-† | 12 | housewife | 44 | " |
| G | Keane Patrick | 12 | laborer | 53 | " |
| H | Leonard Martin | 12 | chef | 52 | " |
| K | Brown Blanche L-† | 12 | stenographer | 34 | " |
| L | Brown Murdena-† | 12 | technician | 36 | " |
| M | Brown William C | 12 | fireman | 32 | " |
| N | Brown William F | 12 | inspector | 69 | " |
| O | Sokol Albert H | 13 | proprietor | 40 | " |
| P | Sokol Ann A-† | 13 | housewife | 36 | " |
| R | Portman Abraham | 13 | tailor | 65 | " |
| S | Portman Edith-† | 13 | housewife | 59 | " |
| T | Zivrin Louis | 13 | barber | 42 | " |
| U | Zivrin Rene-† | 13 | housewife | 42 | " |
| V | Rochford Albina-† | 14 | " | 56 | " |
| W | Rochford Leonard | 14 | janitor | 56 | " |
| X | Rochford Richard F | 14 | U S A F | 21 | " |
| Y | Dandurand Gerard | 14 | electrician | 33 | " |
| Z | Dandurand Gloria-† | 14 | housewife | 29 | " |

5023

| | | | | | |
|---|------------------|----|-------------|----|---|
| A | MacDonald June-† | 14 | " | 27 | " |
| B | MacDonald Norman | 14 | steamfitter | 27 | " |
| C | Keel Dorothy-† | 17 | housewife | 31 | " |
| D | Keel Stanley G | 17 | laborer | 29 | " |
| E | Fabiano Bella-† | 17 | housewife | 48 | " |
| F | Fabiano Janice-† | 17 | jeweler | 50 | " |
| G | Greer Arthur | 17 | porter | 58 | " |

| Page. | Letter. | FULL NAME. | Residence, Jan. 1, 1954. | Occupation. | Supposed Age. | Reported Residence, Jan. 1, 1953. | Street and Number. |
|-------|---------|---------------------------------|--------------------------------|-------------|------------------|--------------------------------------|--------------------|
| | | Dixwell Street—Continued | | | | | |
| | H | Greer Florence-† | 17 | housewife | 52 | here | |
| | K | Greer Laura-† | 17 | clerk | 22 | " | |
| | L | Loomos Sarah-† | 18 | seamstress | 30 | " | |
| | M | Antonopoulos Arthur | 18 | merchant | 64 | " | |
| | N* | Antonopoulos Golfo-† | 18 | housewife | 63 | " | |
| | O | Souretis Christine-† | 18 | " | 35 | " | |
| | P | Souretis Demetre | 18 | teacher | 44 | " | |
| | R | McAllister Eleanor-† | 18 | housewife | 39 | " | |
| | S | McAllister George | 18 | U S N | 42 | " | |
| | T | Emanuel John | 19 | painter | 44 | " | |
| | U | Emanuel Louise-† | 19 | housewife | 38 | " | |
| | V | Bennett Barbara A-† | 19 | teacher | 22 | " | |
| | W | Bennett John A | 19 | waiter | 23 | " | |
| | X | Bennett John A | 19 | laborer | 47 | " | |
| | Y | Bennett Sanille M-† | 19 | stitcher | 43 | " | |
| | Z | Lombardini Constante | 19 | porter | 64 | " | |
| | | 5024 | | | | | |
| | A | Lombardini Theresa-† | 19 | housewife | 56 | " | |
| | B | Chadbourne Horace P | 20 | pressman | 50 | " | |
| | C | Chadbourne Violet-† | 20 | housewife | 44 | " | |
| | D | Geracoulis Eva-† | 20 | " | 37 | " | |
| | E | Geracoulis George | 20 | roofer | 38 | " | |
| | F | Hurd Harry C | 20 | retired | 68 | " | |
| | G | Hurd Robert E | 20 | " | 71 | " | |
| | H* | Liepins Arkadijs | 21 | clerk | 53 | " | |
| | K* | Liepins Dadjana-† | 21 | operator | 52 | " | |
| | L* | Liepins Helene-† | 21 | technician | 23 | " | |
| | M | McEllman Edna-† | 21 | hairdresser | 29 | " | |
| | N | McEllman Edna-† | 21 | saleswoman | 51 | " | |
| | O* | Coulouris Bertha-† | 21 | housewife | 59 | " | |
| | P | Coulouris George P | 21 | cobbler | 69 | " | |
| | R | Kokoris Florence-† | 21 | housewife | 24 | " | |
| | S | Pengeroth Andrew | 23 | pipefitter | 67 | " | |
| | T | Pengeroth Irving | 23 | " | 39 | " | |
| | U | Pengeroth Patrick | 23 | operator | 29 | " | |
| | V | Pengeroth Rose-† | 23 | housewife | 65 | " | |
| | W | Parups George | 23 | seaman | 43 | " | |
| | X | Parups Maxine-† | 23 | housewife | 36 | " | |
| | Y | Rose Anna M-† | 23 | " | 65 | " | |
| | Z | Rose Harold A | 23 | mechanic | 64 | " | |

| Page. | Letter. | FULL NAME. | Residence, Jan. 1, 1954. | Occupation. | Supposed Age. | Reported Residence, Jan. 1, 1953. | Street and Number. |
|-------|---------|------------|--------------------------------|-------------|------------------|--------------------------------------|--------------------|
|-------|---------|------------|--------------------------------|-------------|------------------|--------------------------------------|--------------------|

5025

Ennis Road

| | | | | | | | |
|---|--|-----------------------|----|-------------|----|-----|------------|
| A | | Goodwin Robert L | 5 | U S N | 40 | | here |
| B | | Goodwin Ruth E-† | 5 | housewife | 37 | | " |
| C | | Frawley Ann-† | 7 | " | 40 | | " |
| D | | Frawley Leo | 7 | machinist | 43 | | " |
| E | | Hardiman Isabella M-† | 9 | housewife | 48 | | " |
| F | | Hardiman Joseph C | 9 | salesman | 52 | | " |
| G | | Foren Mary-† | 14 | at home | 62 | | " |
| K | | MacLain Alonzo W | 18 | mechanic | 53 | | " |
| L | | MacLain Gertrude H-† | 18 | housewife | 50 | | " |
| M | | Hynes Edward J | 22 | painter | 53 | | " |
| N | | Kenny Catherine-† | 22 | housekeeper | 47 | | " |
| O | | Kenny John J | 22 | plumber | 51 | | " |
| P | | Brewer Audrey-† | 26 | housewife | 27 | 178 | North'pton |
| R | | Brewer Otho | 26 | cleaner | 28 | 178 | " |
| S | | Nelson Gertrude A-† | 26 | housewife | 41 | | here |
| T | | Nelson Robert E | 26 | machinist | 36 | | " |

Erie Place

| | | | | | | | |
|---|--|--------------------|---|-----------|----|--|------|
| V | | Pevorunas Alex | 4 | machinist | 62 | | here |
| W | | Pevorunas Monica-† | 4 | housewife | 54 | | " |
| X | | Pevorunas Victor | 4 | machinist | 24 | | " |
| Y | | Wilson Elsie M-† | 9 | housewife | 40 | | " |
| Z | | Wilson Ralph W | 9 | auditor | 55 | | " |

5026

| | | | | | | | |
|---|--|---------------------|----|-------------|----|--|---|
| A | | Wilson Ann M-† | 10 | nurse | 44 | | " |
| B | | Wilson Horace S | 10 | maintenance | 46 | | " |
| C | | Wilson Rebecca H-† | 10 | at home | 78 | | " |
| D | | Signorino Elvira-† | 15 | housewife | 23 | | " |
| E | | Signorino Luciano | 15 | cutter | 26 | | " |
| F | | Delorio Anthony | 15 | cobbler | 27 | | " |
| G | | Delorio Isabelle -† | 15 | housewife | 25 | | " |

Forest Hills Street

| | | | | | | | |
|---|--|----------------------|----|-----------|----|-----|--------------|
| H | | Derzanski Chester | 10 | waiter | 34 | | here |
| K | | Derzanski Mary-† | 10 | housewife | 34 | | " |
| L | | McLaughlin John J | 10 | policeman | 27 | 199 | Blue Hill av |
| M | | McLaughlin Mildred-† | 10 | housewife | 26 | 199 | " |
| N | | McLaughlin Charles J | 10 | clerk | 52 | 464 | Tremont |

| Page. | Letter. | FULL NAME. | Residence, Jan. 1, 1954. | Occupation. | Supposed Age. | Reported Residence, Jan. 1, 1953. | Street and Number. |
|-------|---------|--------------------------------------|--------------------------------|--------------|------------------|--------------------------------------|--------------------|
| | | Forest Hills Street—Continued | | | | | |
| | O | McLaughlin Lillian-† | 10 | housewife | 50 | 464 | Tremont |
| | P | McLaughlin Margaret-† | 10 | " | 72 | 464 | " |
| | R | O'Connor Michael | 10 | retired | 64 | 464 | " |
| | S | O'Connor Thomas | 10 | clerk | 62 | 464 | " |
| | T | O'Neil Frank A | 12 | U S A F | 59 | here | |
| | U | O'Neil Joanna-† | 12 | housewife | 76 | " | |
| | V | Shields Alice-† | 12 | factorywkr | 49 | " | |
| | W | Shields Lawrence T | 12 | clerk | 24 | " | |
| | X | Molloy John J | 12 | engineer | 45 | " | |
| | Y | Molloy Kathleen-† | 12 | housewife | 45 | " | |
| | Z | Reynolds Nora-† | 12 | " | 59 | " | |
| | | 5027 | | | | | |
| | A | Reynolds Patrick | 12 | retired | 73 | " | |
| | B | Sawyer Harold | 14 | maintenance | 31 | " | |
| | C | Sawyer Mary-† | 14 | housewife | 28 | " | |
| | D | Blacker Ann-† | 14 | " | 24 | 715 | Parker |
| | E | Blacker John T | 14 | truck driver | 25 | 715 | " |
| | F | Higgins Jane-† | 14 | housewife | 53 | here | |
| | G | Higgins Phillip | 14 | mechanic | 50 | " | |
| | H | Quinn Francis X | 19 | machinist | 49 | " | |
| | K | Quinn Katherine-† | 19 | housewife | 50 | " | |
| | L | Quinn Richard J | 19 | salesman | 21 | " | |
| | M | Quinn Robert P | 19 | U S A F | 23 | " | |
| | N | McLaughlin Mary A-† | 20 | housewife | 77 | " | |
| | O | McLaughlin Mary E-† | 20 | machinist | 38 | " | |
| | P | Mahoney Dennis | 20 | policeman | 63 | " | |
| | R | Sloane Catherine-† | 20 | at home | 56 | " | |
| | S | Leehan Ellen-† | 20 | housewife | 64 | " | |
| | T | Leehan William | 20 | electrician | 62 | " | |
| | U | Kelly Barbara-† | 21 | housewife | 33 | " | |
| | V | Kelly Francis J | 21 | gateman | 36 | " | |
| | W | Kelly Mary-† | 21 | bookkeeper | 58 | " | |
| | X | Watson Anne J-† | 21 | manager | 29 | 30 | Montebello rd |
| | Y | Tripp Edith E-† | 22 | housewife | 59 | here | |
| | Z | Tripp Edward R | 22 | metalwkr | 63 | " | |
| | | 5028 | | | | | |
| | A | Tripp Edward S | 22 | " | 29 | " | |
| | B | Tansey Catherine-† | 22 | housewife | 67 | " | |
| | C | Tansey John | 22 | clerk | 31 | " | |
| | D | Tansey Marie-† | 22 | " | 28 | " | |
| | E | Tansey Roger | 22 | retired | 68 | " | |

| Page. | Letter. | FULL NAME. | Residence, Jan. 1, 1954. | Occupation. | Supposed Age. | Reported Residence, Jan. 1, 1953. |
|-------|---------|------------|--------------------------------|-------------|------------------|--------------------------------------|
| | | | | | | Street and Number. |

Forest Hills Street—Continued

| | | | | | |
|-------------|-------------------------|----|-------------|----|-------------|
| F | Ford Catherine-† | 22 | housewife | 53 | here |
| G | Ford Joseph | 22 | shipper | 54 | " |
| H | Banks Edward | 23 | salesman | 62 | " |
| K | Gamble William | 23 | retired | 72 | " |
| L* | Therrien Ruby-† | 23 | housekeeper | 54 | " |
| M | Browne Burton L | 23 | clerk | 30 | " |
| N | Browne Burton L | 23 | retired | 73 | " |
| O | Browne Edith G-† | 23 | housewife | 66 | " |
| P | Healey Barbara A-† | 23 | " | 26 | " |
| R | Healey Robert J | 23 | clerk | 28 | " |
| S | Katseroubas Christopher | 24 | welder | 33 | " |
| T | Katseroubas Margaret-† | 24 | housewife | 29 | " |
| U | Sirianni Alberta-† | 24 | " | 70 | " |
| V | Sirianni Anthony | 24 | salesman | 32 | " |
| W | Gaeta Mary-† | 24 | housewife | 36 | " |
| X | Gaeta Thomas | 24 | salesman | 37 | " |
| Y | Biache Joseph | 25 | mechanic | 25 | 1855 Col av |
| Z | Biache Virginia-† | 25 | housewife | 23 | 1855 " |
| 5029 | | | | | |
| A | Lynch John J | 25 | electrician | 47 | here |
| B | Lynch Mary-† | 25 | housewife | 42 | " |
| C | Connolly Delia-† | 25 | " | 66 | " |
| D | Cotugno Helen-† | 25 | " | 30 | " |
| E | Cotugno Matthew | 25 | policeman | 32 | " |
| F | Malley Edward W | 26 | machinist | 62 | " |
| G | Malley Mary-† | 26 | housewife | 49 | " |
| H | Bensen Arne | 26 | laborer | 57 | " |
| K | Bensen Margaret-† | 26 | housewife | 53 | " |
| L | Kenney Elizabeth-† | 26 | " | 78 | " |
| M | Sullivan Bridget-† | 26 | at home | 90 | " |

Glines Avenue

| | | | | | |
|---|---------------------|--------|------------|----|------|
| N | Long Lillian V-† | 1 | housewife | 24 | here |
| O | Long Ramon W | 1 | technician | 25 | " |
| P | Ward John F | rear 2 | laborer | 61 | " |
| R | Ward Viola I-† | " 2 | housewife | 53 | " |
| S | DeCosta Cecelia R-† | " 2 | " | 38 | " |
| T | DeCosta Herman | " 2 | operator | 49 | " |
| U | Wirrell Robert | " 2 | glazier | 76 | " |
| V | Vandercar Anna-† | 3 | housewife | 44 | " |

| Page. | Letter. | FULL NAME. | Residence, Jan. 1, 1954. | Occupation. | Supposed Age. | Reported Residence, Jan. 1, 1953, Street and Number. |
|-------|---------|------------|--------------------------------|-------------|------------------|--|
|-------|---------|------------|--------------------------------|-------------|------------------|--|

Glines Avenue—Continued

| | | | | | | |
|-------------|--|-----------------------|---|-----------|----|------|
| w | | Vandercar Harold | 3 | grinder | 60 | here |
| x | | Burke Mary L-† | 4 | clerk | 48 | " |
| y | | Dunn Agnes B-† | 4 | housewife | 42 | " |
| z | | Dunn John F | 4 | clerk | 44 | " |
| 5030 | | | | | | |
| A | | Dunn Robert W | 4 | U S M C | 21 | " |
| B | | Dunn Mary-† | 4 | housewife | 72 | " |
| C | | Bacigalupo Madeline-† | 5 | cook | 39 | " |
| D | | Maslanka Michael W | 5 | clerk | 36 | " |
| E | | Maslanka Mildred M-† | 5 | housewife | 36 | " |
| F | | Meyer Herbert E | 6 | clerk | 58 | " |
| G | | Meyer Mary K-† | 6 | housewife | 54 | " |
| H | | Meyer William H | 6 | inspector | 24 | " |
| K | | Schmidt Emil | 6 | foreman | 52 | " |
| L | | Schmidt Hildegard R-† | 6 | housewife | 42 | " |
| M | | Mahoney Catherine J-† | 7 | clerk | 48 | " |
| N | | Mahoney Henry A | 7 | " | 47 | " |
| O | | Maslauka William | 7 | fitter | 67 | " |

Iffley Road

| | | | | | | |
|-------------|--|---------------------|----|-----------|----|-----------|
| R | | Sweeney Blanche L-† | 18 | housewife | 56 | here |
| S | | Sweeney Edward J | 18 | retired | 57 | " |
| T | | Mulhern Alice M-† | 18 | student | 22 | " |
| U | | Mulhern George | 18 | " | 24 | " |
| V | | Mulhern George | 18 | clerk | 61 | " |
| W | | Mulhern Mary A-† | 18 | secretary | 56 | " |
| X | | Ciasullo Gabriel | 18 | clerk | 50 | 120 Beech |
| Y | | Matthews Fred H | 18 | retired | 76 | here |
| Z | | Tedeschi Albino | 19 | watchman | 56 | " |
| 5031 | | | | | | |
| A | | Tedeschi Provi-† | 19 | housewife | 51 | " |
| B | | Marianti Jennie-† | 19 | " | 51 | " |
| C | | Marianti Marchi | 19 | manager | 56 | " |
| D | | Bassett Earle S | 19 | chef | 64 | " |
| E | | Bassett Lillian J-† | 19 | housewife | 64 | " |
| F | | O'Brien John D | 22 | manager | 29 | " |
| G | | O'Brien John E | 22 | retired | 73 | " |
| H | | O'Brien Margaret-† | 22 | housewife | 71 | " |
| K | | McMaster Douglas J | 22 | salesman | 45 | " |
| L | | McMaster Douglas J | 22 | U S A | 23 | " |

| Page. | Letter. | FULL NAME. | Residence, Jan. 1, 1954. | Occupation. | Supposed Age. | Reported Residence, Jan. 1, 1953. |
|-------|---------|------------|--------------------------------|-------------|------------------|--------------------------------------|
| | | | | | | Street and Number. |

Iffley Road—Continued

| | | | | | | |
|-------------|---|-------------------------|----|------------|----|--------------|
| M | | McMaster Margaret A-† | 22 | housewife | 46 | here |
| N | | Warecki Julius | 22 | chef | 63 | " |
| O | | Warecki Olga P-† | 22 | housewife | 55 | " |
| P | | Gerlacher Edward B | 23 | foreman | 79 | " |
| R | | Gerlacher Flora-† | 23 | housewife | 68 | " |
| S | | Polito Anthony T | 23 | clerk | 28 | " |
| T | | Polito Frances E-† | 23 | housewife | 24 | " |
| U | | Blackshon Daniel | 23 | machinist | 71 | " |
| V | | Blackshon Martha-† | 23 | housewife | 69 | " |
| W | | Tipping Stanley | 23 | mechanic | 32 | " |
| X | | Bruce Ada B-† | 26 | housewife | 76 | " |
| Y | | Bruce Fred E | 26 | retired | 75 | " |
| Z | | Doherty Bernard | 26 | policeman | 32 | " |
| 5032 | | | | | | |
| A | | Doherty Eileen B-† | 26 | housewife | 32 | " |
| B | | Hankey Charles W | 26 | retired | 57 | " |
| C | * | MacNeil Genevieve-† | 26 | housewife | 40 | " |
| D | * | MacNeil William R | 26 | painter | 39 | " |
| E | | Coffey Daniel J | 27 | retired | 74 | " |
| F | | Coffey Lorraine D-† | 27 | operator | 29 | " |
| G | | Coffey Rose E-† | 27 | housewife | 71 | " |
| H | | Garrity John P | 27 | U S N | 23 | " |
| K | | Garrity Patricia A-† | 27 | secretary | 20 | " |
| L | | Garrity Patrick J | 27 | policeman | 58 | " |
| M | | Sousa Frank | 27 | chauffeur | 60 | " |
| N | | Sousa Mary-† | 27 | housewife | 59 | " |
| O | | Sousa Robert | 27 | laborer | 25 | " |
| P | | Kallenberg Harold | 30 | operator | 34 | " |
| R | | Kallenberg Mary J-† | 30 | housewife | 30 | " |
| S | | Waldron Catherine J-† | 31 | " | 28 | " |
| T | | Waldron Thomas H | 31 | fireman | 30 | " |
| U | | Waldron Anna S-† | 31 | housewife | 31 | " |
| V | | Waldron James F | 31 | clerk | 30 | " |
| W | | Connaughton James R | 31 | accountant | 25 | " |
| X | | Connaughton James R | 31 | chauffeur | 48 | " |
| Y | | Connaughton Theresa R-† | 31 | housewife | 48 | " |
| Z | | Connaughton William M | 31 | clerk | 21 | " |
| 5033 | | | | | | |
| A | | Johnston Edna M-† | 32 | housewife | 26 | " |
| B | | Johnston Thomas | 32 | salesman | 30 | " |
| C | | Lyons James | 32 | manager | 44 | 180 Boylston |

| Page. | Letter. | FULL NAME. | Residence, Jan. 1, 1934. | Occupation. | Supposed Age. | Reported Residence, Jan. 1, 1933. | Street and Number. |
|-------|---------|------------|--------------------------------|-------------|------------------|--------------------------------------|--------------------|
|-------|---------|------------|--------------------------------|-------------|------------------|--------------------------------------|--------------------|

Iffley Road—Continued

| | | | | | | |
|---|------------------------|----|-----------|----|-----|----------|
| D | Lyons Margaret-† | 32 | housewife | 43 | 180 | Boylston |
| E | Foley Daniel | 32 | retired | 90 | 180 | " |
| F | Savini Jannie-† | 32 | housewife | 62 | | here |
| G | Savini Salvatore | 32 | manager | 61 | | " |
| H | Storer Raymond | 35 | mechanic | 55 | | " |
| K | Storer Theresa E-† | 35 | housewife | 46 | | " |
| L | McLaughlin Catherine-† | 35 | secretary | 44 | | " |
| M | McLaughlin Catherine-† | 35 | housewife | 73 | | " |
| N | McLaughlin Theresa-† | 35 | operator | 42 | | " |
| O | Magnifico Joseph A | 35 | clerk | 43 | | " |
| P | Magnifico Marie R-† | 35 | housewife | 32 | | " |
| R | Fay Daniel | 36 | laborer | 66 | | " |
| S | Fay Mary-† | 36 | housewife | 64 | | " |
| T | Bates Eileen-† | 36 | clerk | 21 | | " |
| U | Bates Elizabeth B-† | 36 | housewife | 63 | | " |
| V | Bates Joseph H | 36 | laborer | 38 | | " |
| W | Green Catherine E-† | 36 | clerk | 42 | | " |
| X | Green Francis J | 36 | laborer | 38 | | " |
| Y | Green Mary M-† | 36 | clerk | 39 | | " |
| Z | Green Michael J | 36 | retired | 73 | | " |

5034

| | | | | | | |
|---|-----------------------|----|-------------|----|--|---|
| A | Banberry Eben H | 39 | chauffeur | 41 | | " |
| B | Banberry Margaret-† | 39 | housewife | 39 | | " |
| C | Egersheim George | 39 | laborer | 44 | | " |
| D | Egersheim Leonora-† | 39 | housewife | 38 | | " |
| E | Jackson Carl J | 39 | machinist | 55 | | " |
| F | Jackson Selma-† | 39 | waitress | 48 | | " |
| G | Tuohey Ann H-† | 40 | housewife | 40 | | " |
| H | Tuohey Joseph | 40 | manager | 46 | | " |
| K | Tuohey Catherine S-† | 40 | secretary | 41 | | " |
| L | Tuohey John J | 40 | retired | 76 | | " |
| M | Tuohey Margaret-† | 40 | clerk | 41 | | " |
| N | Tuohey Mary A-† | 40 | housewife | 73 | | " |
| O | Hurley Mary-† | 40 | " | 73 | | " |
| P | Hurley Rose C-† | 40 | at home | 71 | | " |
| R | Kelley Marion F-† | 41 | housewife | 55 | | " |
| S | Kelley Thomas F | 41 | steamfitter | 56 | | " |
| T | Dinkelberg Margaret-† | 41 | bookkeeper | 43 | | " |
| U | Dinkelberg Margaret-† | 41 | housewife | 73 | | " |
| V | McSharry John A | 41 | electrician | 25 | | " |
| W | McSharry Virginia A-† | 41 | housewife | 22 | | " |

| Page. | Letter. | FULL NAME. | Residence, Jan. 1, 1934. | Occupation. | Supposed Age. | Reported Residence, Jan. 1, 1953. |
|-------|---------|------------|--------------------------------|-------------|------------------|--------------------------------------|
| | | | | | | Street and Number. |

Iffley Road—Continued

| | | | | | | |
|-------------|--|-------------------------|----|-------------|----|--------------------|
| X | | Barnes Samuel | 43 | foreman | 65 | here |
| Y | | Kenny Lillian-† | 43 | housekeeper | 44 | " |
| Z | | MacDonald Charlotte-† | 43 | housewife | 66 | " |
| 5035 | | | | | | |
| A | | MacDonald Leonard W | 43 | laborer | 42 | " |
| B* | | Kalme Elvina-† | 43 | stitcher | 45 | 79 Fort av |
| C* | | Kalme Voldemars | 43 | fisherman | 44 | 79 " |
| D* | | Perekrests Harold | 43 | " | 22 | 32 Peter Parley rd |
| E* | | Perekrests Mara-† | 43 | housewife | 21 | 79 Fort av |
| F | | Affanato Michael | 44 | florist | 26 | here |
| G | | Affanato Theresa V-† | 44 | waitress | 25 | " |
| H | | Gilfedder Lawrence | 44 | laborer | 47 | 95 Aldrich |
| K | | Gilfedder Wieno | 44 | housewife | 48 | 95 " |
| L | | Eastwood Elizabeth H-† | 44 | " | 30 | here |
| M | | Eastwood Harry G | 44 | firefighter | 36 | 198 D |
| N | | Pongonis Frances-† | 45 | housewife | 27 | here |
| O | | Pongonis Stanley | 45 | operator | 32 | " |
| P | | Calliontzis Betty-† | 45 | waitress | 23 | " |
| R | | Calliontzis Constance-† | 45 | technician | 25 | " |
| S | | Calliontzis Huranea-† | 45 | factorywkr | 56 | " |
| T | | McLaughlin Elaine-† | 45 | housewife | 28 | " |
| U | | McLaughlin Joseph | 45 | laborer | 32 | " |
| V | | Kolka Alvina-† | 47 | housewife | 58 | " |
| W | | Kolka George | 47 | painter | 31 | " |
| X | | Kolka Harry | 47 | " | 29 | " |
| Y | | Kolka Ruth-† | 47 | domestic | 28 | " |
| Z | | Zevitas Demitra-† | 47 | clerk | 27 | " |
| 5036 | | | | | | |
| A | | Zevitas Louis | 47 | engineer | 36 | " |
| B | | Quinn Margaret A-† | 47 | secretary | 43 | " |
| C | | Quinn Margaret E-† | 47 | housewife | 73 | " |
| D | | Ricker Anna-† | 48 | " | 63 | " |
| E | | Ricker Elizabeth A-† | 48 | teacher | 33 | " |
| F | | Ricker George | 48 | foreman | 63 | " |
| G | | Wood Georgina B-† | 48 | operator | 42 | " |
| H | | Wood Muriel L-† | 48 | clerk | 21 | " |
| K | | Ralph Gladys M-† | 48 | housewife | 24 | 7 Copley |
| L | | Ralph Thomas V | 48 | policeman | 27 | here |
| M | | Davis Gertrude-† | 50 | clerk | 21 | " |
| N | | Hester Bernice A-† | 50 | " | 23 | " |
| O | | Hester Eileen M-† | 50 | " | 26 | " |

| Page. | Letter. | FULL NAME. | Residence, Jan. 1, 1954. | Occupation. | Supposed Age. | Reported Residence, Jan. 1, 1953. |
|-------|---------|------------|--------------------------------|-------------|------------------|--------------------------------------|
| | | | | | | Street and Number. |

Iffley Road—Continued

| | | | | | | |
|-------------|-----------------------|----|-------------|----|----------------|--|
| P | Hester John J | 50 | clerk | 60 | here | |
| R | Hester Mary M-† | 50 | housewife | 49 | " | |
| S | Doherty Catherine E-† | 50 | " | 77 | " | |
| T | Doherty Kathleen L-† | 50 | teacher | 36 | " | |
| U | Doherty Timothy C | 50 | attorney | 39 | " | |
| V | Igoe Andrew J | 50 | laborer | 28 | " | |
| W | Igoe Edward F | 50 | clerk | 35 | 55 Bakersfield | |
| X | Igoe Thomas M | 50 | retired | 76 | here | |
| Y | Topalian John | 55 | manager | 56 | " | |
| Z | Topalian Rose-† | 55 | housewife | 45 | " | |
| 5037 | | | | | | |
| A | Topalian Thomas | 55 | cleaner | 26 | " | |
| B | O'Neil Charles C | 55 | chef | 65 | " | |
| C | O'Neil Frances-† | 55 | bookkeeper | 32 | " | |
| D | O'Neil Mary-† | 55 | housewife | 61 | " | |
| E | Oakes Patricia T-† | 55 | " | 32 | 120 Walnut | |
| F | Oakes Walter J | 55 | clerk | 35 | 120 " | |
| G | Zevitos George | 60 | checker | 77 | here | |
| H | Zevitos Mary-† | 60 | housewife | 63 | " | |
| K | Zevitos Minerva-† | 60 | clerk | 26 | " | |
| L | Pappas Nancy-† | 60 | housewife | 41 | " | |
| M | McCarthy Eugene | 60 | clerk | 39 | 76 Monument | |
| N | McCarthy Margaret-† | 60 | at home | 65 | 76 " | |
| O | Grosberg Evelyn B-† | 64 | housewife | 39 | here | |
| P | Grosberg Jacob | 64 | manager | 44 | " | |
| R | Savage Marion-† | 64 | hairdresser | 58 | 94 Walnut | |
| S | Soper Aaron B | 64 | mechanic | 45 | here | |
| T | Soper Minnie-† | 64 | housewife | 40 | " | |
| U | Stearns Frances-† | 64 | " | 41 | " | |
| V | Stearns Jack | 64 | manager | 41 | " | |
| W | Berger Eleanor B-† | 64 | housewife | 30 | " | |
| X | Berger Max T | 64 | manager | 27 | " | |
| Y* | Levenson Anna-† | 64 | housewife | 50 | " | |
| Z* | Levenson Arthur | 64 | tailor | 61 | " | |
| 5038 | | | | | | |
| A | Rosoff Joseph | 64 | " | 66 | " | |
| B | Kasloff Benjamin | 64 | clerk | 57 | " | |
| C | Kasloff Irving | 64 | musician | 24 | " | |
| D | Kasloff Sophie-† | 64 | housewife | 52 | " | |
| E | Badovas Angela-† | 68 | " | 36 | " | |
| F | Badovas Bert | 68 | salesman | 37 | " | |

| Page. | Letter. | FULL NAME. | Residence, Jan. 1, 1954. | Occupation. | Supposed Age. | Reported Residence, Jan. 1, 1953. |
|-------|---------|------------|--------------------------------|-------------|------------------|--------------------------------------|
| | | | | | | Street and Number. |

Iffley Road—Continued

| | | | | | | |
|---|--|-----------------------|----|-------------|----|------|
| H | | Lubot Ethel-† | 68 | housewife | 59 | here |
| K | | Cohen Irving D | 68 | plumber | 66 | " |
| L | | Cohen Malcolm R | 68 | student | 25 | " |
| M | | Cohen Sadie -† | 68 | housewife | 59 | " |
| N | | Curwin Ann-† | 68 | housekeeper | 45 | " |
| O | | Curwin Eliot C | 68 | clerk | 21 | " |
| P | | Feingold George | 68 | merchant | 58 | " |
| R | | Rosenfield Helen-† | 72 | housewife | 33 | " |
| S | | Rosenfield William | 72 | manager | 38 | " |
| T | | Litsky Ethel-† | 72 | housewife | 41 | " |
| U | | Litsky Jack A | 72 | salesman | 41 | " |
| V | | Svetsky David | 72 | clerk | 47 | " |
| W | | Svetsky Shirley S-† | 72 | housewife | 45 | " |
| X | | Levy Betty-† | 72 | stitcher | 51 | " |
| Y | | Hargrove Beatrice K-† | 72 | housewife | 35 | " |
| Z | | Hargrove Howard M | 72 | salesman | 35 | " |

5039

| | | | | | | |
|---|--|-------------------|----|------------|----|---|
| A | | Karp Dorothy-† | 72 | bookkeeper | 38 | " |
| B | | Karp Rose-† | 72 | housewife | 61 | " |
| C | | Petolsky Leo | 72 | stitcher | 41 | " |
| D | | Petolsky Regina-† | 72 | housewife | 41 | " |

Montebello Road

| | | | | | | |
|---|--|---------------------|----|--------------|----|-----------|
| E | | Parella Louise-† | 47 | housewife | 50 | here |
| F | | Rocci Josephine-† | 47 | clerk | 54 | " |
| G | | DeChellis Maria R-† | 47 | housewife | 55 | " |
| H | | DeChellis Peter | 47 | laborer | 58 | " |
| K | | Franciose Anna-† | 47 | housewife | 26 | " |
| L | | Franciose Henry A | 47 | laborer | 28 | " |
| M | | Cannon Agnes J-† | 51 | at home | 46 | " |
| N | | Cannon Mary F-† | 51 | " | 69 | " |
| O | | Cannon Rena G-† | 51 | stenographer | 48 | " |
| P | | Cronin Edward R | 51 | clerk | 31 | " |
| R | | Cronin Madeline V-† | 51 | housewife | 33 | " |
| S | | Kraft Catherine-† | 51 | at home | 82 | 280 South |
| T | | McManus Anna F-† | 51 | realtor | 45 | here |
| U | | McManus Joseph E | 51 | mechanic | 49 | " |
| V | | Kohl Bertram W | 51 | laborer | 50 | " |
| W | | Kohl Sarah L-† | 51 | housewife | 45 | " |
| X | | MacIver Catherine-† | 51 | " | 49 | " |

| Page. | Letter | FULL NAME. | Residence, Jan. 1, 1954. | Occupation. | Supposed Age. | Reported Residence, Jan. 1, 1953, Street and Number. |
|-------|--------|------------|--------------------------------|-------------|------------------|--|
|-------|--------|------------|--------------------------------|-------------|------------------|--|

Montebello Road—Continued

| | | | | | | |
|-------------|---|------------------------|----|-----------|----|---------------------|
| Y | | MacIver John M | 51 | carpenter | 53 | here |
| Z | | Welch James J | 51 | salesman | 60 | " |
| 5040 | | | | | | |
| A | | Welch Janet-† | 51 | housewife | 55 | " |
| B | | Welch John L | 51 | realtor | 50 | " |
| C | | Hart Angela J-† | 52 | housewife | 33 | " |
| D | | Hart James J | 52 | operator | 37 | " |
| E | | Glavin Harold F | 52 | clerk | 49 | " |
| F | | Glavin Victoria P-† | 52 | nurse | 45 | " |
| G | | Cotter Miriam G-† | 52 | at home | 67 | " |
| H | | Dunn Margaret M-† | 52 | " | 63 | " |
| K | | Soderberg Albert | 52 | clerk | 47 | " |
| L | | Soderberg Alice E-† | 52 | housewife | 45 | " |
| M | | Willwerth Gertrude-† | 52 | clerk | 40 | 14 Boylston |
| N | | Fraher Alice-† | 52 | housewife | 34 | here |
| O | | Fraher Edward J | 52 | clerk | 33 | " |
| P | | Laucka Alice M-† | 55 | housewife | 36 | " |
| R | | Laucka John P | 55 | cutter | 39 | " |
| S | | Armakaucis Elizabeth-† | 55 | cleaner | 61 | " |
| T | | Armakaucis Peter P | 55 | retired | 68 | " |
| U | | Cirillo Frank D | 55 | clerk | 26 | Quincy |
| V | | Cirillo Nellie A-† | 55 | housewife | 27 | here |
| W | | Caruso Ann-† | 61 | " | 32 | " |
| X | | Caruso Edmund | 61 | salesman | 41 | " |
| Y | | DeMeo John | 61 | retired | 63 | " |
| Z | | DeMeo Joseph J | 61 | barber | 34 | " |
| 5041 | | | | | | |
| A | | DeMeo Josephine-† | 61 | housewife | 61 | " |
| B | | Licari Gerald | 61 | barber | 64 | " |
| D | | Balcon Pauline-† | 62 | at home | 81 | 910 O'Callaghan Way |
| E | | Bauman Mathilda-† | 62 | " | 80 | 119 School |
| F | | Bauman Bessie-† | 62 | " | 63 | 54 Bowdoin av |
| G | | Cahoon Mary-† | 62 | " | 83 | here |
| H | | Cashman Eleanor-† | 62 | " | 64 | 155 Bennington |
| K | | Clifford Timothy | 62 | retired | 87 | here |
| L | | Collins Margaret-† | 62 | at home | 86 | " |
| M | | Collyer Mary-† | 62 | " | 87 | " |
| N | | Cowen Clara-† | 62 | " | 73 | 257 E Third |
| O | * | Domiesiewicz Mary-† | 62 | " | 60 | here |
| P | | Drury Mary-† | 62 | " | 81 | 49 Beechland |
| R | | Dwyer Bridget-† | 62 | " | 82 | here |

| Page. | Letter. | FULL NAME. | Residence, Jan. 1, 1934. | Occupation. | Supposed Age. | Reported Residence, Jan. 1, 1953. |
|-------|---------|------------|--------------------------------|-------------|------------------|--------------------------------------|
| | | | | | | Street and Number. |

Montbello Road—Continued

| | | | | | | |
|-------------|------------------------|----|------------|----|---------------|--|
| S | Gadsden Mary-† | 62 | at home | 57 | 27 Howland | |
| T | Gammons Ellen-† | 62 | " | 85 | here | |
| U | Hafferty Mary-† | 62 | " | 85 | " | |
| V | Hallett Blanch-† | 62 | " | 83 | " | |
| W | Harris Celia-† | 62 | " | 72 | " | |
| X | Heaphy Bridget-† | 62 | " | 91 | " | |
| Y | Hourihan John | 62 | retired | 60 | " | |
| Z | Hubert Rose-† | 62 | at home | 85 | " | |
| 5042 | | | | | | |
| A | Hunter Elizabeth-† | 62 | " | 72 | 52 Montgomery | |
| B | Johnson Wilhelmina-† | 62 | " | 80 | 93 Sedgwick | |
| C | Kneuffer Hattie-† | 62 | " | 80 | here | |
| D | McLaughlin William | 62 | retired | 84 | " | |
| E | McMillan Jennie-† | 62 | at home | 76 | 16 Selden | |
| F | O'Brien Mary-† | 62 | " | 82 | 12 Hinckley | |
| G | O'Day Margaret-† | 62 | " | 80 | here | |
| H | Olhoff Mary-† | 62 | " | 95 | 15 Newton | |
| K | Pendergast Carrie-† | 62 | " | 65 | here | |
| L | Pendergast Katherine-† | 62 | " | 90 | " | |
| M | Powers Mary-† | 62 | " | 77 | " | |
| N* | Regan Margaret-† | 62 | " | 80 | " | |
| O | Ryan Mary-† | 62 | " | 80 | " | |
| P | Sammis Eva-† | 62 | " | 78 | " | |
| R | Shannon Jean-† | 62 | " | 67 | " | |
| S | Shuchrowe Margaret-† | 62 | " | 79 | " | |
| T | Smith Mabel-† | 62 | " | 78 | 88 Worcester | |
| U | Speierman Alma-† | 62 | " | 77 | 1 Boylston pl | |
| V | Sullivan Rose-† | 62 | " | 82 | here | |
| W | Sweeney Agnes-† | 62 | " | 84 | " | |
| X | Vose Ruth-† | 62 | " | 81 | " | |
| Y | Walker Olivia-† | 62 | " | 80 | " | |
| Z | Wilder Martha-† | 62 | " | 85 | 14 Ralston rd | |
| 5043 | | | | | | |
| A | Enrici Frank J | 69 | mover | 31 | here | |
| B | Enrici Mary M-† | 69 | housewife | 29 | " | |
| C | Dullea Edward | 69 | policeman | 33 | " | |
| D | Dullea Julia-† | 69 | housewife | 68 | " | |
| E | Dullea Margaret-† | 69 | secretary | 30 | " | |
| F | Luby Elizabeth M-† | 69 | housewife | 57 | " | |
| G | Luby James J | 69 | salesman | 52 | " | |
| H | Luby John P | 69 | accountant | 59 | " | |

| Page. | Letter. | FULL NAME. | Residence, Jan. 1, 1954. | Occupation. | Supposed Age. | Reported Residence, Jan. 1, 1953. Street and Number. |
|----------------------------------|---------|-----------------------|--------------------------------|--------------|------------------|--|
| Montebello Road—Continued | | | | | | |
| K | | Collins Barney F | 70 | U S N | 23 | here |
| L | | Collins Elizabeth F-† | 70 | clerk | 47 | " |
| M | | Collins Francis L | 70 | " | 46 | " |
| N | | Collins Marie P-† | 70 | " | 21 | " |
| O | | Clobery Martin J | 70 | " | 50 | " |
| P | | Clobery Nora-† | 70 | housewife | 51 | " |
| R | | Lynch Bernard J | 70 | chauffeur | 24 | " |
| S | | Lynch Catherine-† | 70 | housewife | 60 | " |
| T | | Meaher Margaret-† | 70 | " | 70 | " |
| U | | Coffey Margaret-† | 73 | bookkeeper | 26 | " |
| V | | Coffey Matthew J | 73 | printer | 27 | " |
| W | | Coffey Paul | 73 | U S A F | 24 | " |
| X | | Kelly Joseph | 73 | mechanic | 53 | " |
| Y | | Kelly Margaret-† | 73 | housewife | 49 | " |
| Z | | Kearns Jeremiah N | 73 | waiter | 62 | " |
| 5044 | | | | | | |
| A | | Kearns Richard J | 73 | student | 30 | " |
| B | | Agnew Ellen-† | 74 | clerk | 24 | " |
| C | | Laffey Nellie C-† | 74 | saleswoman | 55 | " |
| D | | Taruizian Anne-† | 74 | housewife | 72 | " |
| E | | Taruizian Charles | 74 | clerk | 45 | " |
| F | | Taruizian Vahan S | 74 | laborer | 44 | " |
| G | | Donovan Joseph N | 74 | U S A F | 22 | " |
| H | | Donovan Mary M-† | 74 | housewife | 53 | " |
| K | | Donovan Thomas | 74 | shipper | 25 | " |
| L | | Donovan Thomas J | 74 | firefighter | 59 | " |
| M | | Northany Joseph F | 77 | salesman | 40 | " |
| N | | Northany Mary-† | 77 | at home | 81 | " |
| O | | Peaslee Margaret-† | 77 | " | 71 | " |
| P | | Mathoney Ida C-† | 77 | stenographer | 50 | " |
| R | | Mathoney Mary E-† | 77 | housekeeper | 70 | " |
| S | | Grady Mary E-† | 78 | at home | 45 | " |
| T | | Grady Walter | 78 | student | 21 | " |
| U | | Grady Walter | 78 | teller | 46 | " |
| V | | Rowane Sarah-† | 78 | cleaner | 64 | " |
| W | | Bowen Laura-† | 78 | housewife | 49 | " |
| X | | Power John | 78 | chauffeur | 47 | " |
| Y | | Power Mary-† | 78 | clerk | 46 | " |
| Z | | Conlon Catherine M-† | 78 | " | 24 | " |
| 5045 | | | | | | |
| A | | Conlon Lawrence H | 78 | mechanic | 24 | " |

| Page. | Letter. | FULL NAME. | Residence, Jan. 1, 1954. | Occupation. | Supposed Age. | Reported Residence, Jan. 1, 1953. |
|-------|---------|------------|--------------------------------|-------------|------------------|--------------------------------------|
| | | | | | | Street and Number. |

Montebello Road—Continued

| | | | | | | |
|-------------|--|-----------------------|----|------------|----|----------------|
| B | | Conlon Marguerite A-† | 78 | clerk | 20 | here |
| C | | Conlon Theresa-† | 78 | housewife | 57 | " |
| D | | Tighe Francis P | 81 | U S A | 20 | " |
| E | | Tighe Patrick | 81 | policeman | 54 | " |
| F | | Tighe Sadie J-† | 81 | housewife | 54 | " |
| G | | Smallcombe John H | 81 | clerk | 36 | " |
| H | | Smallcombe Paula-† | 81 | housewife | 31 | " |
| K | | Craddock James | 81 | bartender | 53 | " |
| L | | Craddock Mary M-† | 81 | secretary | 22 | " |
| M | | Craddock Nora-† | 81 | housewife | 45 | " |
| N | | Craddock Patricia-† | 81 | student | 20 | " |
| O | | O'Shea Catherine-† | 82 | housewife | 58 | N Hampshire |
| P | | O'Shea Joseph P | 82 | clerk | 25 | " |
| R | | Thornton John F | 82 | " | 23 | here |
| S | | Thornton Margaret-† | 82 | housewife | 52 | " |
| T | | Thornton Martin J | 82 | clerk | 24 | " |
| U | | Thornton Michael | 82 | custodian | 54 | " |
| V | | Donohue James F | 82 | machinist | 45 | " |
| W | | Donohue Jeanette M-† | 82 | factorywkr | 38 | 1048 Col av |
| X | | Marget Charles S | 85 | U S A | 21 | here |
| Y | | Marget Ida E-† | 85 | bookkeeper | 44 | " |
| Z | | Rich Elizabeth-† | 85 | at home | 43 | " |
| 5046 | | | | | | |
| A | | Rich James | 85 | auditor | 41 | " |
| B | | Dobie Anna E-† | 86 | housewife | 39 | " |
| C | | Sullivan Mary I-† | 86 | clerk | 43 | " |
| D | | Keburis Albert P | 86 | manager | 45 | " |
| E | | Keburis Christine-† | 86 | housewife | 40 | " |
| F | | Kenney Catherine-† | 86 | " | 40 | " |
| G | | Kenney Paul W | 86 | laborer | 43 | " |
| H* | | Asbert Teador | 89 | metalwkr | 47 | 19 Highland av |
| K* | | Vilde Ulas | 89 | clerk | 34 | Worcester |
| L* | | Zeipe Edward | 89 | laborer | 67 | 23 Highland av |
| M* | | Zeipe Mirdza-† | 89 | clerk | 34 | 23 " |
| N* | | Zeipe Roland | 89 | factorywkr | 34 | here |
| O | | Zeipe Talivalois | 89 | draftsman | 36 | " |
| P | | Perkins Arthur H | 89 | carpenter | 52 | " |
| R | | Perkins Lois S-† | 89 | secretary | 24 | " |
| S | | Perkins Luella-† | 89 | housewife | 51 | " |
| T | | Scaltrito Anne-† | 90 | " | 66 | " |
| U | | Brizard Joseph R | 90 | clerk | 47 | " |

| Page. | Letter. | FULL NAME. | Residence, Jan. 1, 1954. | Occupation. | Suppressed Age. | Reported Residence, Jan. 1, 1953. |
|-------|---------|------------|--------------------------------|-------------|--------------------|--------------------------------------|
| | | | | | | Street and Number. |

Montebello Road— Continued

| | | | | | | |
|-------------|--|------------------------|-----|--------------|----|---------------|
| V | | Brizard Loretta M-† | 90 | housewife | 48 | here |
| W | | Keefe Anna M-† | 90 | " | 40 | " |
| X | | Keefe John J | 90 | clerk | 46 | " |
| Y | | Goldman Bert | 93 | manager | 44 | " |
| Z | | Goldman Rose-† | 93 | housekeeper | 70 | " |
| 5047 | | | | | | |
| A | | Kaplan David | 93 | realtor | 32 | " |
| B | | Kaplan Ruth-† | 93 | housewife | 28 | " |
| C | | Cullinane Edward J | 93 | librarian | 28 | 120 Hunt'n av |
| D | | Cullinane Irene-† | 93 | housewife | 24 | 120 " |
| E | | Sullivan Agnes-† | 94 | " | 58 | here |
| F | | Sullivan Arthur | 94 | student | 23 | " |
| G | | Sullivan Barbara J-† | 94 | clerk | 28 | " |
| H | | Keegan Elizabeth-† | 94 | housewife | 43 | " |
| K | | O'Connor Eileen-† | 94 | " | 45 | " |
| L | | Connolly Martin J | 94 | retired | 67 | " |
| M | | Kelleher Mary-† | 94 | housewife | 33 | " |
| N | | Kelleher Patrick J | 94 | bartender | 43 | " |
| O | | Glazabrook Mildred M-† | 97 | stenographer | 50 | " |
| P | | Morgan Frances T-† | 97 | clerk | 49 | " |
| R | | Morgan Stephen J | 97 | shipper | 59 | " |
| S | | Biggs Colette M-† | 97 | housewife | 27 | " |
| T | | Biggs Richard M | 97 | boilermkr | 29 | " |
| U | | Blake Bridget M-† | 97 | at home | 82 | " |
| V | | Finley Katherine A-† | 97 | " | 78 | " |
| W | | Landry Alma R-† | 97 | secretary | 45 | " |
| X | | Landry Francix X | 97 | chef | 39 | " |
| Y | | Landry Francis X | 97 | retired | 90 | " |
| Z | | Landry Margaret R-† | 97 | housewife | 82 | " |
| 5048 | | | | | | |
| A | | Perry Mary E-† | 97 | operator | 64 | " |
| B | | Perry Robert A | 97 | retired | 65 | " |
| C | | Diettrich Bernhard F | 97 | mechanic | 62 | " |
| D | | Diettrich Margaret L-† | 97 | housewife | 62 | " |
| E | | Magner Joseph A | 98 | firefighter | 43 | 74 Ward |
| F | | Magner Mary E-† | 98 | housewife | 39 | 74 " |
| G | | Pow Catherine F-† | 98 | teacher | 86 | here |
| H | | Nelson Alexander G | 98 | machinist | 63 | " |
| K | | Nelson Charlotte-† | 98 | housewife | 35 | " |
| L | | Gantman Charlotte-† | 100 | " | 32 | " |
| M | | Gantman Milton | 100 | salesman | 52 | " |

| Page. Letter. | FULL NAME. | Residence, Jan. 1, 1934. | Occupation. | Supposed Age. | Reported Residence, Jan. 1, 1933. |
|------------------|------------|--------------------------------|-------------|------------------|--------------------------------------|
| | | | | | Street and Number. |

Montebello Road—Continued

| | | | | | |
|---|-----------------------|-----|------------|----|------|
| N | Edelstein Irene E-† | 100 | housewife | 30 | here |
| O | Edelstein Irving A | 100 | contractor | 33 | " |
| P | Collotos Charles N | 100 | clerk | 35 | " |
| R | Collotos George N | 100 | ironwkr | 30 | " |
| S | Collotos Visiliki M-† | 100 | housewife | 56 | " |
| T | Carey John J | 101 | clerk | 29 | " |
| U | Carey Nora-† | 101 | housewife | 52 | " |
| V | Carey Patrick | 101 | mechanic | 55 | " |
| W | McCool Catherine-† | 101 | housewife | 50 | " |
| X | Cohen Esther-† | 104 | " | 46 | " |
| Y | Gilman John | 104 | tailor | 65 | " |
| Z | Barry Rose-† | 104 | housewife | 65 | " |

5049

| | | | | | |
|---|------------------------|-----|------------|----|---|
| B | Connolly Daniel B | 105 | chauffeur | 36 | " |
| C | Connolly Daniel L | 105 | retired | 71 | " |
| D | Tracey Philip | 105 | lawyer | 37 | " |
| E | Tracey Shirley-† | 105 | housewife | 33 | " |
| F | Nitkin Claire J-† | 106 | " | 41 | " |
| G | Nitkin Samuel | 106 | tailor | 42 | " |
| H | Phillips Anne M-† | 106 | housewife | 39 | " |
| K | Phillips George J | 106 | salesman | 49 | " |
| L | Smith Henry H | 106 | cutter | 56 | " |
| M | Smith Sadie J-† | 106 | housewife | 53 | " |
| N | DeGregorio Annie R-† | 109 | " | 63 | " |
| O | DeGregorio Rocco | 109 | barber | 65 | " |
| P | Marciano Dominick A | 109 | clerk | 41 | " |
| R | Marciano Thomasina A-† | 109 | housewife | 39 | " |
| S | DeGregorio Florence-† | 109 | factorywkr | 36 | " |
| T | DeGregorio Louis | 109 | chauffeur | 41 | " |
| U | Morelli Angelo G | 109 | welder | 44 | " |
| V | Morelli Mary J-† | 109 | housewife | 42 | " |

Olmstead Street

| | | | | | |
|---|--------------------|---|------------|----|------|
| W | Keegan Catherine-† | 8 | factorywkr | 26 | here |
| X | Keegan James J | 8 | retired | 65 | " |
| Y | Keegan Martin P | 8 | U S A F | 21 | " |
| Z | Keegan Mary A-† | 8 | housewife | 60 | " |

5050

| | | | | | |
|---|-------------------|---|-----------|----|---|
| A | Joaquin Eleanor-† | 8 | clerk | 26 | " |
| B | Joaquin Francis P | 8 | chauffeur | 51 | " |

| Page. | Letter. | FULL NAME. | Residence, Jan. 1, 1934. | Occupation. | Supposed Age. | Reported Residence, Jan. 1, 1953. |
|-------|---------|-------------------------|--------------------------------|-------------|------------------|--------------------------------------|
| | | | | | | Street and Number. |
| | C | McDonough Edward | 8 | clerk | 32 | here |
| | F | Ambler Margaret-† | 10 | housewife | 31 | " |
| | G | Penning Ruth-† | 10 | saleswoman | 50 | " |
| | H | Johnston Eleanor-† | 10 | clerk | 53 | " |
| | K | Johnston John | 10 | cutter | 56 | " |
| | L | Cate Charlotte-† | 11 | housewife | 74 | " |
| | M | Gabrielson Sophie C-† | 11 | " | 77 | " |
| | N | Eckstrom Eric | 11 | draftsman | 44 | " |
| | O | Eckstrom Ruth-† | 11 | housewife | 40 | " |
| | P | Pearson Emil | 12 | retired | 78 | " |
| | R | Pearson Zelma-† | 12 | housewife | 70 | " |
| | S | Peterson Freda-† | 12 | " | 68 | " |
| | T | Teichman Emil | 12 | retired | 70 | 10 Olmstead |
| | U | Edwards Charles E | 12 | chauffeur | 32 | here |
| | V | Edwards Marion-† | 12 | housewife | 30 | " |
| | W | Foley Humphrey | 14 | foreman | 55 | " |
| | X | Sullivan Ann M-† | 14 | saleswoman | 30 | " |
| | Y | Sullivan Catherine J-† | 14 | clerk | 25 | " |
| | Z | Sullivan Catherine J-† | 14 | housewife | 69 | " |
| | | 5051 | | | | |
| | A | Sullivan Margaret T-† | 14 | clerk | 28 | " |
| | B | Sullivan Mary M-† | 14 | at home | 33 | " |
| | C | Sullivan Michael J | 14 | laborer | 36 | " |
| | D | Sullivan Patrick J | 14 | retired | 73 | " |
| | E | Doyle Francis | 15 | manager | 66 | " |
| | F | Doyle Mary-† | 15 | at home | 76 | " |
| | G | Dudley Katherine M-† | 15 | " | 87 | " |
| | H | Gray Hazel-† | 16 | housewife | 45 | 279 Chestnut av |
| | K | Gray William A | 16 | U S A | 22 | 279 " |
| | L | Gray William A | 16 | artist | 55 | 279 " |
| | M | Ulrich Anna-† | 18 | housewife | 75 | here |
| | N | Ulrich James | 18 | pressman | 35 | " |
| | O | Ulrich Louise C-† | 18 | beautician | 37 | " |
| | P | Ulrich Martha A-† | 18 | accountant | 39 | " |
| | R | Ulrich Mary E-† | 18 | secretary | 42 | " |
| | S | DerHohannesian Agavne-† | 19 | housewife | 70 | " |
| | T | DerHohannesian Anna-† | 19 | clerk | 35 | " |
| | U | DerHohannesian Harry | 19 | retired | 45 | " |
| | V | DerHohannesian Levon | 19 | socialwkr | 47 | " |
| | W | Murray Agnes-† | 20 | clerk | 63 | " |
| | X | Murray Margaret-† | 20 | manager | 70 | " |
| | Y | Bush Elizabeth M-† | 23 | clerk | 53 | 69 Moreland |

| Page. | Letter. | FULL NAME. | Residence, Jan. 1, 1954. | Occupation. | Supposed Age. | Reported Residence, Jan. 1, 1953. |
|-------|---------|------------|--------------------------------|-------------|------------------|--------------------------------------|
| | | | | | | Street and Number. |

Olmstead Street—Continued

| | | | | | |
|---|---------------------|----|-----------|----|-------------|
| Z | Bush John R | 23 | foreman | 57 | 69 Moreland |
| | 5052 | | | | |
| A | Wakefield Lawrence | 23 | cook | 43 | Medford |
| B | Wakefield Mary-† | 23 | housewife | 27 | " |
| C | LaBombord Helen-† | 23 | nurse | 32 | here |
| D | Callanan Lawrence J | 24 | student | 23 | " |
| E | Callanan Lawrence J | 24 | foreman | 55 | " |
| F | Callanan Marion R-† | 24 | operator | 22 | " |
| G | Herron Isabel-† | 26 | housewife | 53 | " |
| H | Millerick Annie-† | 34 | " | 73 | " |
| K | Millerick John F | 34 | engineer | 44 | " |
| L | Millerick Thomas J | 34 | retired | 83 | " |
| M | O'Brien Grace-† | 38 | housewife | 38 | " |
| N | O'Brien Timothy | 38 | fireman | 45 | " |

Park Lane

| | | | | | |
|---|------------------------|----|-----------|----|--------------------|
| O | Sevney Ann-† | 4 | nurse | 25 | here |
| P | Sevney Frank | 4 | U S A | 22 | " |
| R | Sevney Minnie R-† | 4 | housewife | 55 | " |
| S | Alasavicius Joseph | 6 | retired | 65 | 43 Iffley rd |
| T | Alasavicius Veronica-† | 6 | housewife | 45 | 43 " |
| U | Alasavicius Vito J | 6 | laborer | 23 | 43 " |
| V | Dyott Alfred | 7 | " | 23 | Wareham |
| W | Dyott Alfred | 7 | manager | 49 | 44 Peter Parley rd |
| X | Dyott Mary-† | 7 | nurse | 45 | 44 " |
| Y | Ormsby Daisy J-† | 8 | housewife | 81 | here |
| Z | Armour Marion-† | 9 | at home | 72 | " |
| | 5053 | | | | |
| A | Azzariti Louis | 9 | retired | 43 | " |
| B | Carroll Agnes-† | 9 | at home | 78 | 21 Cliff |
| C | Holman Albert N | 9 | houseman | 57 | here |
| D | Holman Marion J-† | 9 | housewife | 27 | " |
| E | Holman Ruth D-† | 9 | " | 56 | " |
| F | Matteson Elizabeth-† | 9 | nurse | 43 | 541 Morton |
| G | Matteson Walker | 9 | retired | 78 | here |
| K | Grenham Anna C-† | 12 | housewife | 55 | " |
| L | Grenham John J | 12 | auditor | 46 | " |
| M | Nitz Anna L-† | 12 | at home | 80 | " |
| N | Sherman Daisy E-† | 14 | teacher | 65 | " |
| O | *Stacks Josephine-† | 14 | housewife | 51 | England |

| Page. | Letter. | FULL NAME. | Residence, Jan. 1, 1954. | Occupation. | Supposed Age. | Reported Residence, Jan. 1, 1954. Street and Number. |
|-------|---------|------------|--------------------------------|-------------|------------------|--|
|-------|---------|------------|--------------------------------|-------------|------------------|--|

Park Lane - Continued

| | | | | | |
|----|---------------------|----|------------|----|------------------|
| P* | Stacks Maurice | 14 | physician | 33 | England |
| R* | Stafford Doreen-† | 14 | housewife | 32 | " |
| S* | Stafford John | 14 | physician | 32 | " |
| T | Donovan Edward M | 15 | U S N | 23 | here |
| U | Donovan Edward M | 15 | bookkeeper | 57 | " |
| V | Donovan Katherine-† | 15 | housewife | 52 | " |
| W | Donovan William M | 15 | student | 20 | " |
| X | Tosti Anthony | 18 | mason | 64 | 234 Hyde Park av |
| Y | Tosti Mary E-† | 18 | factorywkr | 56 | here |
| Z | Tosti Olga V-† | 18 | " | 23 | 234 Hyde Park av |

5054

| | | | | | |
|----|----------------------|----|------------|----|----------|
| A* | Augustans Aloizip | 19 | " | 54 | 25 Wabon |
| B* | Augustans Eleonora-† | 19 | " | 25 | 25 " |
| C* | Augustans Ledia-† | 19 | housewife | 45 | 25 " |
| D* | Augustans Vlodislavs | 19 | factorywkr | 21 | 25 " |
| E* | Bukowskis Bolislav | 19 | clerk | 47 | 25 " |
| F | Davidmeyer Frank H | 28 | watchman | 78 | here |
| G | Davidmeyer Gladys-† | 28 | clerk | 44 | " |
| H | Davidmeyer Mary A-† | 28 | housewife | 71 | " |

Peter Parley Road

| | | | | | |
|---|--------------------------|----|------------|----|-------------|
| K | Halloran Bernard | 2 | clerk | 32 | here |
| L | Halloran Catherine-† | 2 | housewife | 29 | " |
| M | McLaughlin Catherine I-† | 2 | " | 53 | " |
| N | McLaughlin Charles P | 2 | clerk | 55 | " |
| O | McLaughlin Eleanor M-† | 2 | operator | 22 | " |
| P | McLaughlin Frances B-† | 2 | bookkeeper | 20 | " |
| R | Mullen James C | 4 | laborer | 25 | 218 South |
| S | Mullen Mary E-† | 4 | housewife | 29 | 471B Dudley |
| T | Campanella Blanche-† | 4 | " | 43 | here |
| U | Campanella Joseph J | 4 | clerk | 45 | " |
| V | Sheehan Annie J-† | 6 | housewife | 66 | " |
| W | Sheehan John M | 6 | optician | 28 | " |
| X | Barker Grace-† | 22 | housewife | 76 | " |
| Y | Pezzulo Albert N | 22 | gasfitter | 54 | " |
| Z | Pezzulo Concetta-† | 22 | housewife | 46 | " |

5055

| | | | | | |
|---|-------------------|----|---------|----|---|
| A | Brennan Grace M-† | 22 | at home | 22 | " |
| B | Brennan William | 22 | student | 24 | " |
| C | Gale Lillian-† | 22 | clerk | 43 | " |

| Page. | Letter. | FULL NAME. | Residence, Jan. 1, 1954. | Occupation. | Supposed Age. | Reported Residence, Jan. 1, 1953. |
|-------|---------|------------|--------------------------------|-------------|------------------|--------------------------------------|
| | | | | | | Street and Number. |

Peter Parley Road—Continued

| | | | | | | |
|---|---|------------------------|----|------------|----|--------|
| D | | Shields Edward | 22 | bartender | 47 | here |
| E | | Sweeney Annie L-† | 30 | housewife | 53 | " |
| F | | Sweeney James | 30 | retired | 86 | " |
| G | | Sweeney Peter P | 30 | " | 66 | " |
| H | * | Dankers Ella-† | 32 | housewife | 26 | " |
| K | * | Dankers Viles | 32 | fisherman | 36 | " |
| L | * | Galdoms Artur | 32 | architect | 49 | " |
| M | * | Galdoms Irma-† | 32 | clerk | 47 | " |
| N | * | Jaltvalt Robert | 32 | fisherman | 44 | " |
| O | * | Macimo Eric | 32 | " | 28 | " |
| P | * | Medis Ilga-† | 32 | factorywkr | 24 | " |
| R | * | Perekrests Aleida-† | 32 | housewife | 45 | " |
| S | * | Perekrests August | 32 | fisherman | 47 | " |
| U | | Coleman George S | 42 | engineer | 69 | " |
| V | | Coleman Jacqueline M-† | 42 | secretary | 27 | " |
| W | | Coleman Joan P-† | 42 | " | 24 | " |
| X | | Coleman Mary A-† | 42 | housewife | 63 | " |
| Y | | Brackett Clara-† | 44 | at home | 89 | " |
| Z | | Brigham Maude-† | 44 | " | 80 | 34 Joy |

5056

| | | | | | | |
|---|--|--------------------|----|-----------|----|--------------|
| A | | Brinkman Mary-† | 44 | " | 78 | 23 Maple |
| B | | Clasby Nora-† | 44 | " | 75 | here |
| C | | Concannon Michael | 44 | retired | 78 | 43 Cedar av |
| D | | Driscoll Nora-† | 44 | at home | 84 | here |
| E | | Dyott Alfred | 44 | director | 49 | " |
| F | | Dyott Mary-† | 44 | housewife | 45 | " |
| G | | Engles Ruth-† | 44 | at home | 60 | 45 Hemenway |
| H | | Foley Dennis | 44 | retired | 65 | Maine |
| K | | Foley Nora-† | 44 | at home | 74 | here |
| L | | Looby Joahanna-† | 44 | " | 85 | Milton |
| M | | Mahoney Agnes-† | 44 | " | 81 | 152 Homes av |
| N | | Maier Bridget-† | 44 | " | 83 | here |
| O | | Mazer Harry | 44 | retired | 61 | " |
| P | | McDonald William | 44 | " | 79 | " |
| R | | McGowan Martin | 44 | " | 84 | " |
| S | | Murphy James | 44 | " | 84 | " |
| T | | Roush Annie-† | 44 | at home | 74 | " |
| U | | Smith Annie-† | 44 | " | 75 | " |
| V | | Stoddard Mary-† | 44 | " | 81 | " |
| W | | Whalen Margaret-† | 44 | " | 78 | " |
| X | | Metcalf Madeline-† | 48 | operator | 56 | " |

| Page. | Letter. | FULL NAME. | Residence, Jan. 1, 1954. | Occupation. | Supposed Age. | Reported Residence, Jan. 1, 1953. |
|-------|---------|------------|--------------------------------|-------------|------------------|--------------------------------------|
| | | | | | | Street and Number. |

Peter Parley Road—Continued

| | | | | | | |
|-------------|--------------------|----|--------------|----|------|--|
| Y | Reed Bernadine J-† | 48 | housewife | 39 | here | |
| Z | Reed Paul V | 48 | clerk | 37 | " | |
| 5057 | | | | | | |
| A | Reed Warren J | 48 | foreman | 43 | " | |
| B | Marsh Hazel G-† | 56 | housewife | 59 | " | |
| C | Marsh John A | 56 | retired | 74 | " | |
| D | McCarthy Mary E-† | 64 | teacher | 66 | " | |
| E | Ajemian Babig S | 70 | retired | 68 | " | |
| F | Ajemian Gloria-† | 70 | housewife | 24 | " | |
| G | Ajemian Hurad | 70 | investigator | 28 | " | |
| H | Ajemian Levon B | 70 | clerk | 24 | " | |
| K | Ajemian Satenig-† | 70 | housewife | 59 | " | |
| L | Pellegrino Lucy-† | 70 | " | 26 | " | |
| M | Pellegrino Samuel | 70 | shipper | 22 | " | |

School Street

| | | | | | | |
|-------------|---------------------|----|-------------|----|------|--|
| N | Federman William | 4 | chauffeur | 23 | here | |
| O | Stone Ann-† | 4 | housewife | 51 | " | |
| P | Stone Myer | 4 | salesman | 53 | " | |
| R | Moylan Jean-† | 4 | housewife | 24 | " | |
| S | Moylan Joseph E | 4 | repairman | 26 | " | |
| T* | Miske Elsa-† | 6 | factorywkr | 46 | " | |
| U* | Miske Richard F | 6 | bookkeeper | 48 | " | |
| V* | Kirsis Jacob V | 6 | clerk | 41 | " | |
| W* | Kirsis Wilma-† | 6 | stitcher | 41 | " | |
| X* | Cocis Emilia-† | 6 | housekeeper | 63 | " | |
| Y* | Sedlenick Voidemass | 6 | cleaner | 63 | " | |
| Z | Perriera Helen-† | 8 | clerk | 37 | " | |
| 5058 | | | | | | |
| A | DeLong Albert W | 8 | firefighter | 43 | " | |
| B | DeLong Margaret-† | 8 | housewife | 40 | " | |
| C* | Damberg Astra-† | 8 | student | 25 | " | |
| D* | Damberg Paul | 8 | carpenter | 52 | " | |
| E* | Damberg Zelma-† | 8 | housewife | 54 | " | |
| G* | O'Hear Helen-† | 10 | waitress | 49 | " | |
| H* | O'Hear Jane-† | 10 | " | 45 | " | |
| K* | O'Hear William | 10 | retired | 82 | " | |
| L | Ward Harold | 10 | clerk | 26 | " | |
| M | Ward Shirley M-† | 10 | housewife | 26 | " | |

| Page. | Letter. | FULL NAME. | Residence, Jan. 1, 1954. | Occupation. | Supposed Age. | Reported Residence, Jan. 1, 1953. |
|-------|---------|------------|--------------------------------|-------------|------------------|--------------------------------------|
| | | | | | | Street and Number. |

School Street—Continued

| | | | | | |
|-------------|-----------------------|----|-------------|----|-------------------|
| N* | Vitauds Biruta-† | 12 | seamstress | 50 | here |
| O* | Vitauds Walter | 12 | chemist | 54 | " |
| P | Foster Elizabeth-† | 18 | housewife | 40 | " |
| R | Melino Nicholas | 18 | laborer | 56 | " |
| S* | Melino Palmina-† | 18 | housewife | 52 | " |
| T | Scipione Nichola | 18 | retired | 79 | " |
| U | Greenburg Celia-† | 22 | stitcher | 67 | " |
| V | Isbertir Jane-† | 22 | housewife | 77 | " |
| W | Bekos Carl D | 22 | bartender | 25 | " |
| X | Bekos Marie C-† | 22 | housewife | 23 | " |
| Y | Bell Dorothy-† | 22 | " | 22 | " |
| Z | Bell Kenneth E | 22 | machinist | 33 | " |
| 5059 | | | | | |
| A | Fardie Evelyn-† | 22 | housewife | 29 | " |
| B | Fardie William C | 22 | bookkeeper | 33 | " |
| C | Shriber Ethel H-† | 22 | housewife | 44 | " |
| D | Shriber Nathan B | 22 | clerk | 44 | " |
| E | Armstong Kathleen V-† | 26 | nurse | 52 | 19 Westminster av |
| F | Kelly James F | 26 | clerk | 30 | here |
| G | Kelly Martin P | 26 | policeman | 58 | " |
| H* | Grenbrichi Bert | 26 | cutter | 36 | " |
| K* | Grenbrichi Frances-† | 26 | housewife | 27 | " |
| L | Rosenbaum Celia-† | 26 | " | 42 | " |
| M | Rosenbaum Isadore | 26 | salesman | 43 | " |
| N | Schwartz David | 26 | carpenter | 65 | " |
| O | Schwartz Max | 26 | clerk | 45 | " |
| P | Costandelos Jennie-† | 26 | accountant | 27 | " |
| R | Costandelos Mary-† | 26 | factorywkr | 49 | " |
| S | Conkey Hubert F | 26 | clerk | 66 | " |
| T | Conkey Lillian G-† | 26 | housewife | 65 | " |
| U | Lennon Elizabeth-† | 27 | at home | 75 | " |
| V | Lennon Margaret-† | 27 | housekeeper | 77 | " |
| W | Snyder Helen-† | 27 | " | 71 | " |
| X | Clark Louis | 29 | engineer | 62 | 12 Leahaven rd |
| Y | Clark Rose E-† | 29 | housewife | 61 | 12 " |
| Z | Ogonwansky Anthony | 29 | retired | 69 | here |
| 5060 | | | | | |
| A | Ogonwansky Olympia-† | 29 | housewife | 61 | " |
| B | Just Anna-† | 31 | " | 74 | " |
| C | Morgan Mary-† | 31 | " | 65 | " |
| D | Morgan William | 31 | assembler | 42 | " |

| Page. | Letter. | FULL NAME. | Residence, Jan. 1, 1934. | Occupation. | Supposed Age. | Reported Residence, Jan. 1, 1933. | Street and Number. |
|-------|---------|------------|--------------------------------|-------------|------------------|--------------------------------------|--------------------|
|-------|---------|------------|--------------------------------|-------------|------------------|--------------------------------------|--------------------|

School Street—Continued

| | | | | | | | |
|---|---------------------|----|-------------|----|------|--|--|
| E | Mullen Helen L-† | 33 | secretary | 54 | here | | |
| F | Mullen Mary F-† | 33 | housekeeper | 81 | " | | |
| G | Coppage Alicia-† | 35 | housewife | 20 | " | | |
| H | Bradley Alberta J-† | 35 | " | 37 | " | | |
| K | Bradley Rita-† | 35 | housekeeper | 37 | " | | |
| L | Bradley Robert N | 35 | chauffeur | 41 | " | | |
| M | Morris James | 35 | U S N | 23 | " | | |
| N | Morris Virginia M-† | 35 | housewife | 20 | " | | |
| O | Hennessey Olive-† | 35 | at home | 66 | " | | |
| P | Cobb Frank | 35 | laborer | 24 | " | | |
| R | Merrill Margaret-† | 35 | housekeeper | 33 | " | | |
| S | Sweatte Florence-† | 36 | housewife | 37 | " | | |
| T | Sweatte Justin L | 36 | mechanic | 37 | " | | |
| U | Colangelo Anthony | 37 | laborer | 58 | " | | |
| V | Colangelo Theresa-† | 37 | housewife | 51 | " | | |
| W | McInnes Melvin | 37 | policeman | 32 | " | | |
| X | McInnes Sara-† | 37 | housewife | 32 | " | | |
| Y | Mitchell Lucy-† | 37 | " | 24 | " | | |
| Z | Mitchell Paul | 37 | shoewkr | 26 | " | | |

5061

| | | | | | | | |
|---|---------------------|----|-------------|----|---|--|--|
| A | Finn John J | 38 | retired | 60 | " | | |
| B | Peabody Millie-† | 38 | housewife | 59 | " | | |
| C | Peabody Nathaniel | 38 | retired | 61 | " | | |
| D | Cripps Mary D-† | 41 | clerk | 39 | " | | |
| E | Ginkus John | 41 | factorywkr | 48 | " | | |
| G | McGowan Nora-† | 41 | housewife | 47 | " | | |
| H | Regan Muriel-† | 42 | clerk | 51 | " | | |
| K | Weaver Sadie-† | 42 | housekeeper | 66 | " | | |
| L | Michakos John | 43 | clerk | 27 | " | | |
| M | Michakos Lenora-† | 43 | housewife | 57 | " | | |
| N | Michakos Michael | 43 | barber | 66 | " | | |
| O | Michakos Rita-† | 43 | clerk | 29 | " | | |
| P | Gilfeather Charles | 43 | shipper | 44 | " | | |
| R | Gilfeather Marion-† | 43 | housewife | 49 | " | | |
| S | Blodget Inez-† | 45 | " | 46 | " | | |
| T | Coffin Leavitte-† | 45 | clerk | 22 | " | | |
| U | Coffin Mabel-† | 45 | housewife | 25 | " | | |
| V | Coffin Russell L | 45 | shipfitter | 24 | " | | |
| W | Cook Amy-† | 45 | housewife | 36 | " | | |
| X | Cook Francis A | 45 | draftsman | 43 | " | | |

| Page. | Letter. | FULL NAME. | Residence, Jan. 1, 1954. | Occupation. | Supposed Age. | Reported Residence, Jan. 1, 1953. |
|-------|---------|------------|--------------------------------|-------------|------------------|--------------------------------------|
| | | | | | | Street and Number. |

School Street—Continued

| | | | | | |
|-------------|-----------------------|----|-------------|----|------|
| Y* | Silberberg Edward | 45 | carpenter | 37 | here |
| Z | Silberberg Margaret-† | 45 | housewife | 42 | " |
| 5062 | | | | | |
| A | Clifford Celia-† | 46 | stitcher | 33 | " |
| B | Clifford Frank | 46 | U S N | 33 | " |
| C | DiFronzo Angelina-† | 46 | housewife | 36 | " |
| D | DiFronzo Antonio | 46 | laborer | 49 | " |
| E | Moore Arthur | 47 | electrician | 28 | " |
| F | Moore Nettie-† | 47 | housewife | 25 | " |
| G* | Milne Jean B-† | 47 | housekeeper | 51 | " |
| H | Milne William | 47 | cutter | 54 | " |
| K | Kayekjian Sarkis | 48 | retired | 66 | " |
| L | Kayekjian Vartouhy-† | 48 | housewife | 56 | " |
| M | Woods Lucy-† | 48 | " | 73 | " |
| N | Woods William P | 48 | inspector | 64 | " |
| P | Murphy Annie-† | 50 | housewife | 63 | " |
| R | Murphy Michael | 50 | oilman | 66 | " |
| S | Sweeney Nellie-† | 50 | housewife | 60 | " |
| T | Sweeney Robert | 50 | supt | 60 | " |
| U | Slattery Delia-† | 50 | housewife | 51 | " |
| V | Slattery John J | 50 | guard | 65 | " |
| W | Bowen Cornelius | 52 | retired | 72 | " |
| X | Bowen Mary-† | 52 | housewife | 71 | " |
| Y | Palermo Anne J-† | 52 | " | 58 | " |
| Z | Palermo Joseph | 52 | cook | 62 | " |
| 5063 | | | | | |
| A | Khachadourian David | 52 | operator | 53 | " |
| B | Waters Dorothy-† | 54 | inspector | 27 | " |
| C | Waters Emery J | 54 | painter | 43 | " |
| D | Waters Mary E-† | 54 | housewife | 64 | " |
| E | Waters Myrtle-† | 54 | clerk | 38 | " |
| F | McGovern Isabel-† | 54 | housewife | 64 | " |
| G | McGovern Lloyd R | 54 | supt | 57 | " |
| H | Buckley Timothy | 54 | operator | 51 | " |
| K | Buckley William | 54 | factorywkr | 25 | " |
| L | Methot Armand | 56 | laborer | 30 | " |
| M | Methot Jeanne-† | 56 | housewife | 29 | " |
| N | Sarruda Catherine-† | 56 | " | 31 | " |
| O | Sarruda John | 56 | foreman | 31 | " |
| P | Merryfield Harold | 56 | rigger | 50 | " |
| R | Merryfield Mary-† | 56 | housewife | 42 | " |

| Page. | Letter. | FULL NAME. | Residence, Jan. 1, 1904. | Occupation. | Supposed Age. | Reported Residence, Jan. 1, 1953. |
|-------|---------|------------|--------------------------------|-------------|------------------|--------------------------------------|
| | | | | | | Street and Number. |

School Street—Continued

| | | | | | |
|---|---------------------|----|------------|----|--------|
| S | Peterson Evelyn-† | 56 | housewife | 21 | here |
| T | Peterson Richard | 56 | U S N | 21 | " |
| V | O'Connor Charles | 60 | chef | 42 | " |
| W | O'Connor Mathlina-† | 60 | laundrywkr | 44 | " |
| X | Dellicicchi Anna-† | 60 | stitcher | 37 | Newton |
| Y | Finn Alice-† | 60 | at home | 32 | here |
| Z | Finn Ronald | 60 | laborer | 38 | " |

5064

| | | | | | |
|----|-----------------------|-------|-----------|----|----------------|
| A | Finn Theresa-† | 60 | at home | 66 | " |
| B | Foote Elizabeth R-† | 60 | " | 47 | " |
| C | Foote James H | 60 | plater | 50 | " |
| D | Butterfield Albert | 64 | machinist | 29 | " |
| E | Butterfield Albert | 64 | salesman | 62 | " |
| F | Butterfield Howard | 64 | chauffeur | 32 | " |
| G | Butterfield Louise-† | 64 | housewife | 52 | " |
| H | D'Costa Elizabeth-† | 64 | at home | 67 | " |
| K | O'Donnell Catherine-† | 64 | " | 52 | " |
| L | Fripp Izona-† | 66-68 | housewife | 29 | 2 Ditmus et |
| M | Fripp Josiah | 66-68 | chauffeur | 30 | 2 " |
| N | Allen Essie-† | 66-68 | housewife | 32 | 43 Braddock pk |
| O | Allen Robert | 66-68 | laborer | 31 | 43 " |
| R | Troy James E | 69 | policeman | 33 | here |
| S | Troy Rita A-† | 69 | housewife | 27 | " |
| T | Kuczyniki Catherine-† | 69 | " | 28 | " |
| U | Kuczyniki Walter | 69 | ironwkr | 51 | " |
| V* | Backman Adolf | 70 | molder | 69 | " |
| W | Backman Ellen J-† | 70 | housewife | 59 | " |
| X | Gatturna William J | 70 | salesman | 63 | " |
| Y | Welaish Stanley | 70 | clerk | 32 | " |
| Z | Welaish Thelma V-† | 70 | at home | 33 | " |

5065

| | | | | | |
|---|----------------------|-----|-------------|----|---|
| A | Kelleher Timothy | 71 | retired | 71 | " |
| B | Reardon Mary-† | 71 | housekeeper | 77 | " |
| C | Shine Margaret-† | 71 | " | 77 | " |
| E | Pettigrew Evelyn S-† | 71A | housewife | 41 | " |
| F | Smith Catherine H-† | 73 | housekeeper | 57 | " |
| G | Vlachos George W | 73 | U S A | 25 | " |
| H | Vlachos Minnie-† | 73 | housewife | 50 | " |
| K | Cuddy Mary-† | 73A | " | 22 | " |
| L | Cuddy Patrick | 73A | laborer | 22 | " |

| Page. | Letter. | FULL NAME. | Residence, Jan. 1, 1954. | Occupation. | Supposed Age. | Reported Residence, Jan. 1, 1953. |
|-------|---------|------------|--------------------------------|-------------|------------------|--------------------------------------|
| | | | | | | Street and Number. |

School Street—Continued

| | | | | | | |
|-------------|--|-----------------------|-----|--------------|----|----------------|
| M | | Ambraues Elizabeth-† | 73A | housewife | 63 | here |
| N | | Ambraues James | 73A | painter | 60 | " |
| O | | Ambraues John | 73A | inspector | 33 | " |
| P | | Ambraues Theresa-† | 73A | assembler | 26 | " |
| R | | Messina Ella-† | 74 | bookkeeper | 32 | " |
| S | | Kohler Bernard J | 74 | technician | 23 | " |
| T | | Kohler William F | 74 | retired | 50 | " |
| U | | Kohler William R | 74 | printer | 22 | " |
| V | | Freemont Florence P-† | 81 | packer | 50 | " |
| W | | Freemont Jerome C | 81 | salesman | 36 | " |
| X | | McLean Lois-† | 81 | clerk | 23 | " |
| Y | | Scher Gertrude B-† | 81 | supervisor | 53 | " |
| Z | | Scher Theodore | 81 | salesman | 41 | " |
| 5066 | | | | | | |
| B | | Gaskill Margaret-† | 83 | housewife | 22 | " |
| C | | Gaskill Richard A | 83 | chauffeur | 24 | " |
| D | | Prescott Arthur | 83 | printer | 25 | " |
| E | | Prescott Theresa-† | 83 | housewife | 24 | " |
| G | | Calvin Agnes-† | 85 | " | 42 | " |
| H | | Calvin Charles A | 85 | painter | 40 | " |
| K | | Dolan Alice V-† | 85 | housekeeper | 68 | " |
| L | | Burns Annie A-† | 87 | at home | 68 | 38 W Walnut pk |
| M | | Dolan Sara-† | 87 | housewife | 71 | here |
| N | | Dunn Herbert | 87 | chauffeur | 42 | " |
| O | | Dunn Marjorie-† | 87 | housewife | 36 | " |
| P | | Wildberger Emma-† | 87 | " | 52 | " |
| R | | Wildberger Ethel N-† | 87 | clerk | 54 | " |
| S | | Wildberger May L-† | 87 | " | 57 | " |
| T | | McShane Bertha-† | 87 | stenographer | 55 | " |
| U | | McShane Gerald | 87 | U S A | 24 | " |
| V | | McShane Rose M-† | 87 | housewife | 52 | " |
| W | | McShane Walter L | 87 | clerk | 57 | " |
| X | | Bella Charles J | 87 | " | 28 | " |
| Y | | Bella Josephine-† | 87 | housewife | 58 | " |
| Z | | Bella Josephine-† | 87 | clerk | 32 | " |
| 5067 | | | | | | |
| A | | Clark Charles | 87 | retired | 80 | " |
| B | | Foley Michael | 87 | brewerywkr | 52 | " |
| C | | Hurley Daniel | 87 | collector | 56 | " |
| D | | Shea Ellen-† | 87 | housekeeper | 68 | " |

| Page. | Letter. | FULL NAME. | Residence, Jan. 1, 1954. | Occupation. | Supposed Age. | Reported Residence, Jan. 1, 1953, Street and Number. |
|-------|---------|------------|--------------------------------|-------------|------------------|--|
|-------|---------|------------|--------------------------------|-------------|------------------|--|

School Street—Continued

| | | | | | |
|---|------------------|----|------------|----|------|
| E | Andrews John | 87 | laundrywkr | 38 | here |
| F | Gardner Emma-† | 87 | housewife | 64 | " |
| G | Gardner Robert F | 87 | mechanic | 74 | " |

School Street Place

| | | | | | |
|---|-----------------------|----|------------|----|------|
| H | Kohl William C | 2 | contractor | 62 | here |
| L | Byrnes Evelyn-† | 4 | at home | 38 | " |
| M | Olsen Maud-† | 4 | " | 71 | " |
| N | Olsen Carl H | 7 | engineer | 26 | " |
| O | Olsen Catherine M-† | 7 | housewife | 23 | " |
| P | Anderson Ophelia-† | 7 | at home | 74 | " |
| R | Donahue Catherine J-† | 8 | housewife | 59 | " |
| S | Donahue William L | 8 | physician | 29 | " |
| T | Donahue William L | 8 | printer | 61 | " |
| U | Gulino Angelo | 9 | shoewkr | 56 | " |
| V | Gulino Marie-† | 9 | secretary | 24 | " |
| W | Gulino Mary-† | 9 | at home | 44 | " |
| X | Gulino Salvatore | 9 | U S A | 23 | " |
| Y | Gaffey Helen M-† | 11 | accountant | 52 | " |
| Z | Gaffey Henry P | 11 | laborer | 46 | " |

5068

| | | | | | |
|---|-------------------|-----|-----------|----|---|
| A | Deschenes William | 27 | machinist | 54 | " |
| B | Deschenes Mary-† | 27 | at home | 50 | " |
| C | Cull Freeman | 27 | painter | 55 | " |
| D | Cull Nina-† | 27 | housewife | 51 | " |
| E | Rafuse Evelyn-† | 27 | at home | 86 | " |
| F | Rafuse Rose-† | 27 | shoewkr | 59 | " |
| G | Johnson Hannah-† | 27A | at home | 71 | " |
| H | Johnson Oscar W | 27A | retired | 72 | " |

Walnut Avenue

| | | | | | |
|---|-------------------|-----|-----------|----|----------------|
| K | McLean Adeline-† | 361 | stitcher | 38 | here |
| L | Krasnow Abraham | 361 | merchant | 42 | " |
| M | Krasnow Annette-† | 361 | housewife | 42 | " |
| N | Rosef George | 361 | clerk | 21 | 89 Nightingale |
| O | Rosef Lillian-† | 361 | housewife | 42 | 89 " |

| Page. | Letter. | FULL NAME. | Residence, Jan. 1, 1954. | Occupation. | Supposed Age. | Reported Residence, Jan. 1, 1952. |
|-------|---------|--------------------------------|--------------------------------|-------------|------------------|--------------------------------------|
| | | | | | | Street and Number. |
| | | Walnut Avenue—Continued | | | | |
| P | | Hellman Fannie-† | 361 | housekeeper | 75 | here |
| R | | Blumsack Fannie-† | 361 | housewife | 64 | " |
| S | | Finkel Dora-† | 361 | housekeeper | 72 | " |
| T | | Barron Leo S | 361 | technician | 30 | " |
| U | | Barron Lillian-† | 361 | housewife | 28 | " |
| V | | Feldman Annie-† | 361 | housekeeper | 80 | 806 Blue Hill av |
| W | | Hurwitz Daniel | 361 | draftsman | 48 | here |
| X | | Hurwitz Hilda-† | 361 | housewife | 48 | " |
| Y | | Rommell Beatrice-† | 361 | " | 41 | " |
| Z | | Rommell Julius | 361 | socialwkr | 45 | " |
| | | 5069 | | | | |
| A | | Pecker Jannette-† | 361 | dressmkr | 35 | " |
| B | | Reines Eva-† | 361 | housekeeper | 79 | " |
| C | | Miseph Ann-† | 361 | housewife | 50 | " |
| D | | Miseph Joseph | 361 | presser | 56 | " |
| E | | Glazer Charles H | 361 | student | 30 | " |
| F | | Glazer Rosalyn-† | 361 | housewife | 25 | " |
| G | | Levy James | 361 | attorney | 34 | " |
| H | | Levy Lillian F-† | 361 | housewife | 33 | " |
| K | | Stern Eleanor-† | 363 | " | 43 | " |
| L | | Stern Samuel | 363 | merchant | 53 | " |
| M | | Upland Jeannette-† | 363 | housewife | 40 | " |
| N | | Upland Phillip | 363 | salesman | 46 | " |
| O | | Kaufman Max | 363 | retired | 77 | 74 Intervale |
| P | | Kaufman Rebecca-† | 363 | housewife | 75 | 74 " |
| R | | Alberts Annie-† | 363 | " | 66 | here |
| S | | Cohen Jennie-† | 363 | " | 67 | " |
| T | | Cohen Michael | 363 | laborer | 36 | " |
| U | | Rudof Lena-† | 363 | housekeeper | 50 | " |
| V | | Rodman Barbara-† | 363 | housewife | 28 | " |
| W | | Rodman George | 363 | clerk | 31 | " |
| X* | | Yaffe Max | 363 | tailor | 76 | " |
| Y* | | Yaffe Sophie-† | 363 | housewife | 74 | " |
| Z | | Markowitz Adelle-† | 363 | bookkeeper | 26 | " |
| | | 5070 | | | | |
| A | | Markowitz Morey | 363 | chauffeur | 27 | " |
| B | | Sperber Lillian-† | 363 | housewife | 38 | " |
| C | | Sperber Milton | 363 | guard | 38 | " |
| F | | Sheff Pearl-† | 363 | housewife | 41 | " |
| G | | Sheff Samuel | 363 | merchant | 43 | " |
| H | | Sandberg Mary-† | 363 | bookkeeper | 50 | " |

| Page. Letter. | FULL NAME. | Residence, Jan. 1, 1954. | Occupation. | Supposed Age. | Reported Residence, Jan. 1, 1953. Street and Number. |
|--------------------------------|---------------------|--------------------------------|-------------|------------------|--|
| Walnut Avenue—Continued | | | | | |
| K | Silver Freida-† | 363 | clerk | 42 | 304 Seaver |
| L | Glazer Bernard | 363 | merchant | 29 | here |
| M | Glazer Florence-† | 363 | housewife | 28 | " |
| N | Broderick Anna G-† | 367 | " | 74 | " |
| O | Broderick Ann V-† | 367 | teacher | 29 | " |
| P | Broderick Paul D | 367 | engineer | 28 | " |
| R | Donovan James | 377 | clergyman | 50 | " |
| S | Phinney Herbert | 377 | " | 40 | " |
| T | Reynolds Margaret-† | 377 | housekeeper | 55 | " |
| U | LaPato Helen-† | 427 | clerk | 37 | 28 Gleason |
| V | LaPato Irvin | 427 | shoewkr | 65 | 28 " |
| W | LaPato Rebecca-† | 427 | housewife | 61 | 28 " |
| X | Donelan Edward | 429 | plasterer | 28 | here |
| Y | Donelan Gladys-† | 429 | clerk | 22 | " |
| Z | Donelan Margaret-† | 429 | housewife | 61 | " |
| 5071 | | | | | |
| A | Donelan Roger | 429 | rigger | 30 | " |
| B | Gridley Anna-† | rear 429 | housewife | 60 | Bridgewater |
| C | Havilin Helen-† | " 429 | waitress | 36 | 13 Dwight |
| D | Swanson George | 431 | student | 27 | here |
| E | Swanson Ruth-† | 431 | housewife | 25 | " |
| F | Cohen Rose-† | 431 | " | 60 | " |
| G | Cooper Bessie-† | 431 | " | 55 | " |
| H | Cooper Ernest | 431 | salesman | 29 | " |
| K | Guba Edward L | 433 | retired | 69 | " |
| L | Guba Mary-† | 433 | housewife | 75 | " |
| M | Shapiro Nathan | 433 | retired | 85 | " |
| N | McInnis Rosalie-† | 433 | housewife | 31 | " |
| O | McInnis William | 433 | painter | 42 | " |
| P | Harris Bertha-† | 435 | housewife | 82 | " |
| R | Ludwig Deborah-† | 435 | " | 40 | " |
| S | Ludwig Melvin | 435 | manager | 45 | " |
| T | Abrams Isadore R | 435 | shipper | 46 | " |
| U | Abrams Sara D-† | 435 | housewife | 24 | " |
| V | Katz Eva-† | 435 | " | 58 | " |
| W | Katz Samuel L | 435 | coppersmith | 63 | " |
| X | Schwartz Bernice-† | 435 | clerk | 20 | 42 Brookview |
| Y | Schwartz Robert | 435 | upholsterer | 22 | 57 Nightingale |
| Z | Weiner Minnie-† | 435 | housewife | 59 | here |
| 5072 | | | | | |
| A | Gordon Emma-† | 435 | " | 38 | " |

| Page. | Letter. | FULL NAME. | Residence, Jan. 1, 1954. | Occupation. | Supposed Age. | Reported Residence, Jan. 1, 1953. |
|-------|---------|------------|--------------------------------|-------------|------------------|--------------------------------------|
| | | | | | | Street and Number. |

Walnut Avenue—Continued

| | | | | | | |
|-------------|--|-----------------------|-----|--------------|----|-----------|
| B | | Gordon Irvin | 435 | salesman | 42 | here |
| C | | Bronkhorst Julia-† | 435 | housewife | 53 | " |
| D | | Bronkhorst Nathan | 435 | shipper | 68 | " |
| E | | Roberts Alice-† | 435 | housewife | 21 | 91 Payne |
| F | | Roberts Richard | 435 | salesman | 25 | here |
| G | | Alford Marsha-† | 435 | housewife | 65 | " |
| H | | Epstein Francis | 435 | clerk | 23 | " |
| K | | Epstein Louis | 435 | manager | 59 | " |
| L | | Epstein Paula-† | 435 | housewife | 55 | " |
| M | | Supraner Mary-† | 435 | " | 67 | " |
| N | | Minchis Esther-† | 435 | " | 61 | " |
| O | | Minchis Max — | 435 | tailor | 62 | " |
| P | | Singer Dora-† | 439 | housewife | 50 | " |
| R | | Singer Marilyn-† | 439 | student | 21 | " |
| S | | Singer Paul | 439 | leatherwkr | 50 | " |
| T | | Cone Edward | 439 | factorywkr | 62 | " |
| U | | Cone Emma F-† | 439 | housewife | 59 | " |
| V | | Haney Dennis | 441 | brewerywkr | 37 | " |
| W | | Haney Gertrude-† | 441 | housewife | 39 | " |
| X | | Beranger Charles D | 445 | cutter | 49 | " |
| Y | | Beranger Minerva-† | 445 | housewife | 49 | " |
| Z | | Martin Robert | 445 | engineer | 30 | " |
| 5073 | | | | | | |
| A | | Meaney Alice E-† | 445 | operator | 20 | " |
| B | | Meaney John | 445 | cutter | 24 | " |
| C | | Bandini Alice-† | 445 | housewife | 26 | Worcester |
| D | | Bandini Joseph | 445 | factorywkr | 25 | " |
| E | | Haidostian George | 447 | bookkeeper | 30 | here |
| F | | Haidostian Virginia-† | 447 | housewife | 22 | " |
| G | | Haidostian Edward | 447 | clerk | 43 | " |
| H | | Haidostian Mary-† | 447 | housewife | 67 | " |
| K | | Raymond Morris R | 449 | clerk | 47 | " |
| L | | Raymond Rita M-† | 449 | housewife | 42 | " |
| M | | Field Dorothy-† | 449 | " | 42 | " |
| N | | Field Ellis | 449 | photographer | 42 | " |
| O | | Alexander Fannie-† | 449 | housewife | 70 | " |
| P | | Alexander Marie-† | 449 | " | 29 | " |
| R | | Stolov Hilda-† | 449 | " | 39 | " |
| S | | Stolov Hyman | 449 | factorywkr | 42 | " |
| T | | Waldorf Eleanor-† | 449 | secretary | 52 | " |
| U* | | Waldorf Esther-† | 449 | housewife | 73 | " |

| Page. Letter. | FULL NAME. | Residence, Jan. 1, 1934. | Occupation. | Supposed Age. | Reported Residence, Jan. 1, 1933. |
|------------------|------------|--------------------------------|-------------|------------------|--------------------------------------|
| | | | | | Street and Number. |

Walnut Avenue—Continued

| | | | | | |
|---|----------------------|-----|-------------|----|--------------|
| v | Kaufman Anna-† | 449 | housewife | 41 | here |
| w | Kaufman Harry C | 449 | upholsterer | 44 | " |
| x | Pumphrey Elizabeth-† | 449 | attendant | 26 | 80 Holworthy |
| y | Pumphrey George | 449 | janitor | 31 | 80 " |
| z | Troen Aleck | 451 | upholsterer | 44 | here |

5074

| | | | | | |
|----|------------------------|-----|------------|----|--------------|
| A | Troen Rose-† | 451 | stitcher | 42 | " |
| B | Rose Milton | 451 | cutter | 31 | " |
| C | Rose Phyllis-† | 451 | housewife | 30 | " |
| D | Kezima Freda-† | 451 | clerk | 52 | 34 S Russell |
| E | Kezima Philip | 451 | tailor | 59 | 34 " |
| F* | Schoeltke Malwine-† | 451 | at home | 81 | 52 Allen |
| G | Sprague Gertrude-† | 451 | nurse | 55 | 52 " |
| H | Brooker Etta-† | 451 | housewife | 65 | here |
| K | Brooker Ida-† | 451 | bookkeeper | 28 | " |
| L | Brooker Rose-† | 451 | secretary | 38 | " |
| M | Bernstein Anna-† | 451 | housewife | 44 | " |
| N | Bernstein Bella-† | 451 | student | 21 | " |
| O | Bernstein Daniel | 451 | salesman | 57 | " |
| P | Gaul Edith-† | 451 | housewife | 43 | " |
| R | Gaul Maurie | 451 | furrier | 45 | " |
| S | Gaul Russell | 451 | student | 20 | " |
| T | Scully James | 461 | director | 25 | " |
| U | Williams Earl | 461 | " | 36 | " |
| v | Lynn Bella-† | 489 | maid | 63 | " |
| w | Lynn Isabella-† | 489 | " | 69 | " |
| X | Scannell David D | 489 | doctor | 79 | " |
| Y | Scannell Elizabeth A-† | 489 | housewife | 77 | " |
| z | Sencabaugh Margaret-† | 489 | at home | 79 | " |

5075

| | | | | | |
|---|-------------------|-----|------------|----|-----------|
| A | Gross Constance-† | 493 | " | 51 | " |
| B | Kreslins Arved | 493 | factorywkr | 59 | " |
| C | Kreslins Valija-† | 493 | housewife | 50 | " |
| D | Bowen Samuel | 495 | retired | 65 | " |
| E | Burgess Anna-† | 495 | at home | 78 | " |
| F | Carroll Louisa-† | 495 | " | 81 | " |
| G | Carter Anna-† | 495 | " | 72 | " |
| H | Caswell Helen-† | 495 | " | 64 | " |
| K | Conrad Harriet-† | 495 | " | 80 | " |
| L | Currier Eugene L | 495 | retired | 80 | 47 Centre |
| M | Davis William | 495 | " | 89 | here |

| Page. | Letter. | FULL NAME. | Residence, Jan. 1, 1954. | Occupation. | Supposed Age. | Reported Residence, Jan. 1, 1953. |
|-------|---------|------------|--------------------------------|-------------|------------------|--------------------------------------|
| | | | | | | Street and Number. |

Walnut Avenue—Continued

| | | | | | |
|---|----------------------|-----|---------|----|------------------|
| N | Gleason Victoria-† | 495 | at home | 75 | here |
| O | Johnson Jennie-† | 495 | " | 68 | " |
| P | Kennedy Ellen-† | 495 | " | 66 | " |
| R | Kenney Nora-† | 495 | " | 78 | " |
| S | Kilmartin Margaret-† | 495 | " | 71 | 1153 Centre |
| T | Littlehole Jessie-† | 495 | " | 71 | here |
| U | Lyons Irene-† | 495 | " | 39 | " |
| V | Maloney Margaret-† | 495 | " | 79 | 11 Manthorner rd |
| W | McFadd Catherine-† | 495 | " | 79 | 734 E Second |
| X | Meagher Anne-† | 495 | " | 85 | 54 Westland av |
| Y | Meyers Mary-† | 495 | " | 94 | here |
| Z | Moran Catherine-† | 495 | " | 72 | 8 Winthrop |

5076

| | | | | | |
|---|--------------------|-----|----------|----|----------------|
| A | Reardon Ellen-† | 495 | " | 69 | 15 Braeburn rd |
| B | Rogers Jessie-† | 495 | " | 52 | here |
| C | Stevens Laura-† | 495 | " | 80 | " |
| D | Tackaberry Robert | 495 | retired | 79 | " |
| E | Taylor Katherine-† | 495 | at home | 84 | " |
| F | Thompson George | 495 | retired | 67 | New Bedford |
| G | Tobin Marjorie-† | 495 | director | 36 | here |
| H | Tobin Thomas | 495 | salesman | 43 | 434 Wash'n |
| K | Wyman Martha-† | 495 | at home | 76 | here |

Walnut Park

| | | | | | |
|---|------------------------|------------------|-------------|----|--------|
| L | Desperes Anna-† | 15 | factorywkr | 29 | Revere |
| M | Desperes Stella-† | 15 | housewife | 54 | " |
| N | Visois Charles C | 15 | U S N | 25 | here |
| O | Visois Christy | 15 | clerk | 28 | " |
| P | Visois Mary-† | 15 | housewife | 50 | " |
| R | Houpis Samuel | 15 $\frac{1}{2}$ | laborer | 45 | " |
| S | Koumarios Helen-† | 15 $\frac{1}{2}$ | housewife | 38 | " |
| T | Koumarios James | 15 $\frac{1}{2}$ | chef | 51 | " |
| U | Cain Doris-† | 17 | housewife | 30 | " |
| V | Johnson Ernest | 17 | carpenter | 21 | " |
| W | Johnson Ernest | 17 | entertainer | 59 | " |
| X | Johnson Ethel-† | 17 | housewife | 57 | " |
| Y | Johnson Marilyn-† | 17 | maid | 23 | " |
| Z | Williamson Ernestine-† | 17 | housewife | 32 | " |

5077

| | | | | | |
|---|--------------|----|---------|----|---|
| A | Braxton John | 19 | laborer | 42 | " |
|---|--------------|----|---------|----|---|

| Page. | Letter. | FULL NAME. | Residence, Jan. 1, 1934. | Occupation. | Supposed Age. | Reported Residence, Jan. 1, 1933. |
|-------|---------|------------|--------------------------------|-------------|------------------|--------------------------------------|
| | | | | | | Street and Number. |

Walnut Park—Continued

| | | | | | | |
|-------------|--|-----------------------|----|-------------|----|--------------|
| B | | Braxton Teenar-† | 19 | housewife | 34 | here |
| C | | Key Catherine-† | 19 | laundress | 54 | " |
| D | | Dahl Edward | 25 | retired | 76 | " |
| E | | Dahl Lorenz | 25 | " | 80 | " |
| F | | Metten Harriet D-† | 25 | housewife | 65 | " |
| G | | Metten William H | 25 | engineer | 42 | " |
| K | | Booras Helen-† | 37 | housewife | 50 | " |
| L | | Booras Nicholas | 37 | laborer | 53 | " |
| M | | Goldberg Lena-† | 39 | buyer | 43 | " |
| N | | Houseman Gertrude-† | 39 | saleswoman | 40 | " |
| O | | Ladoulis Nicoletta-† | 39 | housewife | 53 | " |
| P | | Ladoulis Stephen | 39 | student | 21 | " |
| R | | Ladoulis Theodore | 39 | realtor | 58 | " |
| S | | Ladoulis William | 39 | engineer | 23 | " |
| T | | Krock Nathan R | 41 | printer | 64 | " |
| U | | Krock Rebecca R-† | 41 | housewife | 59 | " |
| V | | Greenberg Elizabeth-† | 51 | " | 44 | " |
| W | | Greenberg Hyman | 51 | chauffeur | 47 | " |
| X | | Shief Harold | 51 | manager | 34 | " |
| Y | | Shief Nettie-† | 51 | secretary | 39 | " |
| Z | | Shief Rae-† | 51 | housewife | 67 | " |
| 5078 | | | | | | |
| A | | Wallace Abraham | 51 | chauffeur | 55 | 121 Crawford |
| B | | Wallace Mildred-† | 51 | housewife | 52 | 121 " |
| C | | Glover Malcolm | 57 | seaman | 25 | here |
| D | | Glover Vivian-† | 57 | housewife | 23 | " |
| E | | Zorfas Irene-† | 57 | " | 28 | 740 Morton |
| F | | Zorfas Sumner | 57 | lawyer | 31 | 740 " |
| G | | Fink Charles F | 61 | cutter | 61 | here |
| H | | Fink Rhea-† | 61 | housewife | 57 | " |
| K | | Finkelstein David | 61 | retired | 86 | " |
| L | | Bennett Anita-† | 61 | secretary | 24 | " |
| M | | Bennett Nathaniel | 61 | cook | 57 | " |
| N | | Bennett Ursaline-† | 61 | housewife | 40 | " |
| O | | Fox Helena-† | 61 | " | 43 | 41 Munroe |
| P | | Fox Ottoway | 61 | laborer | 47 | 547 Col av |
| R | | Collier Leslie | 67 | salesman | 40 | here |
| S | | Collier Selma-† | 67 | housewife | 33 | " |
| T | | Curley William | 67 | operator | 67 | Bedford |
| U | | Foibl Albert S | 67 | executive | 25 | here |
| V | | Foibl Helen-† | 67 | storekeeper | 63 | " |

| Page. | Letter. | FULL NAME. | Residence, Jan. 1, 1954. | Occupation. | Supposed Age. | Reported Residence, Jan. 1, 1953. |
|-------|---------|------------|--------------------------------|-------------|------------------|--------------------------------------|
| | | | | | | Street and Number. |

Walnut Park--Continued

| | | | | | | |
|-------------|--------------|------------|----|-------------|----|--------------|
| w | Foillb | Morris | 67 | retired | 64 | here |
| x | Luck | Sylvia B-† | 71 | housewife | 34 | " |
| y | Phillips | Efthimios | 71 | salesman | 32 | " |
| z | Phillips | Ethel-† | 71 | factorywkr | 32 | " |
| 5079 | | | | | | |
| A | Babehik | Benjamin | 71 | salesman | 54 | " |
| B | Babehik | R Edith-† | 71 | housewife | 53 | " |
| C | Luck | Harold M | 71 | manager | 37 | " |
| D | Vasilopoulos | Charles | 71 | machinist | 64 | " |
| E | Vasilopoulos | Demetra-† | 71 | housewife | 54 | " |
| F | Vasilopoulos | John | 71 | clerk | 24 | " |
| G | Phillips | Duncan S | 73 | carpenter | 26 | " |
| H | Trotman | Beatrice-† | 73 | housewife | 59 | " |
| K | Trotman | Samuel | 73 | retired | 66 | " |
| L | Spivack | Ralph | 73 | manager | 57 | " |
| M | Spivack | Rose-† | 73 | housewife | 52 | " |
| N | Blackman | Ottalee-† | 73 | dressmkr | 58 | 76 Walnut av |
| O | Blackman | Sydney | 73 | entertainer | 24 | 76 " |
| P | Ladin | Blanche-† | 77 | housewife | 45 | here |
| R | Ladin | Charles | 77 | merchant | 50 | " |
| S | Ladin | Marc | 77 | U S A | 23 | " |
| T | Ladin | Sylvia-† | 77 | housewife | 23 | " |
| U | Wexler | Dora-† | 77 | " | 54 | " |
| V | Hoiseh | Lloyd | 77 | janitor | 29 | " |
| W | Hoiseh | Pauline-† | 77 | clerk | 26 | " |
| X | Chase | Morton | 77 | cutter | 34 | " |
| Y | Chase | Natalie-† | 77 | housewife | 31 | " |
| Z | Shone | Bessie-† | 77 | at home | 68 | " |
| 5080 | | | | | | |
| A | Muichelman | John H | 77 | retired | 84 | " |
| B | Muichelman | Kate E-† | 77 | housewife | 77 | " |
| C | Muichelman | Tessie-† | 77 | at home | 47 | " |
| D | Woods | Bertha B-† | 77 | housewife | 40 | " |
| E | Woods | Walter E | 77 | accountant | 41 | " |
| F | Glick | Abraham | 77 | salesman | 61 | " |
| G | Glick | Dorothy-† | 77 | housewife | 54 | " |
| H | Meltzer | Edward | 77 | mortician | 56 | " |
| K | Meltzer | Ida-† | 77 | housewife | 53 | " |
| L | Smokler | Barney | 77 | salesman | 49 | " |
| M | Smokler | Leonard | 77 | U S N | 23 | " |
| N | Smokler | Sophie-† | 77 | housewife | 49 | " |

| Page. | Letter. | FULL NAME. | Residence, Jan. 1, 1934. | Occupation. | Supposed Age. | Reported Residence, Jan. 1, 1953, Street and Number. |
|-------|---------|------------|--------------------------------|-------------|------------------|--|
|-------|---------|------------|--------------------------------|-------------|------------------|--|

Walnut Park—Continued

| | | | | | | |
|-------------|---|-----------------------|----|-------------|----|--------------|
| | O | Kleinbart Betty-† | 77 | housewife | 39 | here |
| | P | Kleinbart Leonard | 77 | salesman | 45 | " |
| | R | Breen Mary-† | 77 | nurse | 49 | " |
| | S | Schneider Alan C | 77 | mechanic | 26 | " |
| | T | Schneider Barnett | 77 | retired | 59 | " |
| | U | Schneider Winifred-† | 77 | housewife | 55 | " |
| | V | Neckers Edith-† | 77 | clerk | 38 | " |
| | W | Neckers Eva-† | 77 | bookkeeper | 35 | " |
| | X | Neckers Sarah-† | 77 | housewife | 68 | " |
| | Y | Lazarus Betty-† | 79 | " | 53 | " |
| | Z | Lazarus John | 79 | manager | 58 | " |
| 5081 | | | | | | |
| | A | Rosen Rebecca-† | 79 | housewife | 57 | " |
| | B | Elliott Kenneth | 79 | operator | 27 | 37 Arlington |
| | C | Elliott Mary-† | 79 | housewife | 25 | 37 " |
| | D | Herzberg Annie-† | 79 | " | 70 | here |
| | E | Herzberg Julius | 79 | retired | 73 | " |
| | F | Rosen Jacob | 79 | bookkeeper | 59 | " |
| | G | Mangulius Axel | 79 | draftsman | 32 | " |
| | H | Mangulius Elizabeth-† | 79 | nurse | 31 | " |
| | K | Drucker Betty-† | 79 | housewife | 52 | " |
| | L | Drucker Murray | 79 | merchant | 57 | " |
| | M | Drucker Marvin | 79 | cutter | 33 | " |
| | N | Neiberg Emma-† | 79 | housewife | 70 | " |
| | O | Neiberg Syli-† | 79 | " | 28 | " |
| | P | Neiberg Paul | 79 | maintenance | 68 | " |
| | R | Patton James | 79 | U S N | 36 | Virginia |
| | S | Patton Theresa-† | 79 | housewife | 27 | " |
| | T | Kahn Jeannette-† | 79 | " | 66 | here |
| | U | Ratkowsky Charles | 79 | salesman | 69 | " |
| | V | Berry Evelyn-† | 79 | housewife | 31 | " |
| | W | Berry Nelson | 79 | chauffeur | 34 | " |
| | X | Swerdlove Ethel-† | 79 | housewife | 33 | " |
| | Y | Swerdlove Morris | 79 | salesman | 34 | " |
| | Z | Wexler Ida-† | 79 | housewife | 27 | " |
| 5082 | | | | | | |
| | A | Wexler Leo | 79 | salesman | 26 | " |
| | B | Kaplan Bessie-† | 79 | housewife | 67 | " |
| | C | Kaplan Harry | 79 | painter | 69 | " |
| | D | Segal Manuel | 79 | retired | 68 | " |
| | E | Bouchard Eleanor-† | 81 | housewife | 31 | " |

| Page Letter. | FULL NAME. | Residence, Jan. 1, 1954. | Occupation. | Supposed Age. | Reported Residence, Jan. 1, 1953. |
|-----------------|------------|--------------------------------|-------------|------------------|--------------------------------------|
| | | | | | Street and Number. |

Walnut Park—Continued

| | | | | | |
|-------------|-----------------------|----|------------|----|------|
| F | Gross Dora-† | S1 | housewife | 58 | here |
| G | Gross Herbert | S1 | student | 22 | " |
| H | Gross Matthew | S1 | clerk | 60 | " |
| K | Horwitz Morris | S1 | retired | 75 | " |
| L | Horwitz Myron | S1 | chauffeur | 40 | " |
| M | Horwitz Selma C-† | S1 | housewife | 36 | " |
| N | Caplan Rae L-† | S1 | " | 52 | " |
| O | Caplan Richard L | S1 | manager | 50 | " |
| P | Caplan Rae-† | S1 | housewife | 50 | " |
| R | Caplan Richard | S1 | salesman | 51 | " |
| S | Baker Nathaniel P | S1 | manager | 53 | " |
| T | Baker Tessa-† | S1 | bookkeeper | 53 | " |
| U | Bouchard Augustin | S1 | foreman | 36 | " |
| V | Rosen Nellie-† | S1 | housewife | 41 | " |
| W | Rosen William J | S1 | operator | 46 | " |
| X | Epstein Boris | S1 | retired | 77 | " |
| Y | Epstein Celia-† | S1 | housewife | 70 | " |
| Z | Finkelstein Frances-† | S1 | " | 50 | " |
| 5083 | | | | | |
| A | Finkelstein Max | S1 | salesman | 45 | " |
| B | Montey Sadie-† | S1 | saleswoman | 49 | " |

Washington Street

| | | | | | |
|-------------|---------------------|------|-----------|----|--------------|
| L | Gately John | 3088 | plumber | 46 | here |
| M | Gately Mary-† | 3088 | waitress | 48 | " |
| N | O'Connor Robert | 3088 | cook | 22 | " |
| O | Boyd Virginia-† | 3088 | housewife | 26 | " |
| P | Boyd William | 3088 | chauffeur | 25 | " |
| S | Kelly Dorothy-† | 3090 | housewife | 21 | 229 Highland |
| T | Kelly Thomas | 3090 | machinist | 24 | 229 " |
| U | Snow Ann-† | 3090 | housewife | 25 | here |
| V | Snow Robert | 3090 | mechanic | 29 | " |
| 5084 | | | | | |
| F | MacDonald Arnold | 3110 | machinist | 27 | " |
| G | MacDonald Mary-† | 3110 | at home | 20 | " |
| H | MacDonald Mildred-† | 3110 | housewife | 23 | " |
| K | MacDonald Mildred-† | 3110 | " | 58 | " |
| L | MacDonald Norman | 3110 | printer | 28 | " |
| M | MacDonald Ronald | 3110 | clerk | 22 | " |
| N | Owens Elizabeth-† | 3110 | housewife | 58 | " |

| Page. | Letter. | FULL NAME. | Residence. Jan. 1, 1954. | Occupation. | Supposed Age. | Reported Residence, Jan. 1, 1953. | Street and Number. |
|-------|---------|------------|--------------------------------|-------------|------------------|--------------------------------------|--------------------|
|-------|---------|------------|--------------------------------|-------------|------------------|--------------------------------------|--------------------|

Washington Street—Continued

| | | | | | | | |
|-------------|------------------------|-------|-------------|----|-----------|----------|--|
| O | Owens James | 3110 | steamfitter | 60 | here | | |
| P | Owens Joseph L | 3110 | clerk | 25 | " | | |
| T | Gaskill Frank S | 3118 | janitor | 54 | " | | |
| U | Gaskill Hilda M-† | 3118 | housewife | 51 | " | | |
| V | Fay Helen U-† | 3118 | " | 29 | 87 | Jamaica | |
| W | Fay James G | 3118 | shipper | 31 | 87 | " | |
| X | O'Connell Daniel F | 3118 | retired | 57 | here | | |
| Y | O'Connell Davina-† | 3118 | housewife | 56 | " | | |
| Z | Young Fred | 3118 | clerk | 33 | " | | |
| 5085 | | | | | | | |
| A | Young Fred S | 3118 | fireman | 78 | " | | |
| B | Young Mary-† | 3118 | housewife | 67 | " | | |
| C | Gaskill Ora E | 3118 | chauffeur | 53 | 45 | Hemenway | |
| D | O'Brien John W | 3118 | warehouse | 39 | Wollaston | | |
| E | Wilson Myra L-† | 3118 | at home | 72 | here | | |
| F | Kennedy Anna F-† | 3118 | housewife | 50 | " | | |
| G | Kennedy John J | 3118 | chauffeur | 26 | " | | |
| H | McManus James B | 3118 | retired | 49 | " | | |
| K | Cook Benjamin F | 3118 | steward | 61 | " | | |
| L | Cook Gladys M-† | 3118 | housewife | 50 | " | | |
| M | Teabo Bessie G-† | 3118 | " | 74 | " | | |
| N | Spiegelhalter Joseph H | 3118 | grinder | 56 | " | | |
| O | Spiegelhalter Mary J-† | 3118 | factorywkr | 46 | " | | |
| S | McLaughlin Annabelle-† | 3140 | housewife | 45 | " | | |
| T | McLaughlin Timothy J | 3140 | chauffeur | 56 | " | | |
| U | McLaren John C | 3140½ | molder | 35 | " | | |
| V | McLaren Pearl-† | 3140½ | housewife | 35 | " | | |
| X | Curtis Edward L | 3142A | retired | 67 | " | | |
| Y | Curtis Florence-† | 3142A | saleswoman | 60 | " | | |
| Z | McLaren Agnes-† | 3142B | factorywkr | 45 | " | | |
| 5086 | | | | | | | |
| A | McLaren Lillian-† | 3142B | " | 39 | " | | |
| B | McLaren Sarah-† | 3142B | housewife | 69 | " | | |
| C | McLaren Thomas | 3142B | plater | 37 | " | | |
| F | Levingston Anna-† | 3144A | housewife | 63 | " | | |
| G | Levingston Lewis | 3144A | porter | 66 | " | | |
| K | Almeida Manuel | 3144A | retired | 67 | 60 | School | |
| L | Maniche Firmina | 3144A | laborer | 28 | New York | | |
| M | Crawford Astrid-† | 3144A | housewife | 42 | here | | |
| N | Crawford Robert G | 3144A | RR man | 45 | " | | |
| O | Lopes Caesar | 3144A | clerk | 27 | Cambridge | | |

| Page. | Letter. | FULL NAME. | Residence, Jan. 1, 1954. | Occupation. | Supposed Age. | Reported Residence, Jan. 1, 1953. |
|-------|---------|------------|--------------------------------|-------------|------------------|--------------------------------------|
| | | | | | | Street and Number. |

Washington Street—Continued

| | | | | | |
|---|----------------------|-------|-----------|----|-------------|
| P | Richards Nicholas | 3144A | policeman | 36 | here |
| S | Hynes Daniel K | 3144C | laborer | 33 | " |
| T | Hynes Mildred C-† | 3144C | housewife | 27 | " |
| U | Ripley Charles W | 3146 | cook | 58 | " |
| V | Ripley Della-† | 3146 | nurse | 56 | " |
| W | MacInnis James G | 3146 | roofer | 40 | 65 Adams |
| X | MacInnis Lillian H-† | 3146 | housewife | 33 | 65 " |
| Y | Trowbridge Robert S | 3146 | machinist | 22 | 3165 Wash'n |
| Z | Rogers Alice V-† | 3148 | housewife | 44 | here |

5087

| | | | | | |
|---|----------------------|------|-----------|----|------------|
| A | Rogers Ernest | 3148 | painter | 52 | " |
| B | Carson Elizabeth K-† | 3148 | housewife | 55 | " |
| C | Carson John R | 3148 | blaster | 26 | 16 Balfour |
| D | McNealy Arthur A | 3148 | laborer | 56 | here |
| E | Milane Patricia-† | 3148 | inspector | 22 | " |
| F | Russell Robert A | 3148 | machinist | 21 | " |
| G | Tower Lillian H-† | 3150 | housewife | 57 | " |
| H | Tower Walter E | 3150 | roofer | 64 | " |
| K | Ferguson Mary-† | 3150 | housewife | 67 | " |
| L | MacAulay Ann-† | 3150 | nurse | 44 | " |
| M | MacAulay John W | 3150 | clerk | 48 | " |
| N | MacAulay Thelma-† | 3150 | " | 20 | " |
| O | Ripley Eleanor M-† | 3150 | housewife | 22 | " |
| P | Ripley Frank | 3150 | nurse | 30 | " |

5088

| | | | | | |
|---|-----------------------|-------|------------|----|--------------|
| N | Oser Albert | 3224 | chauffeur | 46 | 31 Granville |
| O | Oser Louise-† | 3224 | housewife | 42 | 31 " |
| P | Scollins Mary-† | 3224 | clerk | 40 | here |
| R | Briscoe John | 3226 | chauffeur | 59 | " |
| S | Briscoe Joseph J | 3226 | diesetter | 27 | " |
| T | Briscoe Margaret T-† | 3226 | housewife | 51 | " |
| U | Briscoe Mary-† | 3226 | operator | 33 | " |
| V | Callahan Joseph D | 3226 | foundrywkr | 36 | " |
| W | Orinis Josephine-† | 3226 | operator | 36 | " |
| X | Orinis Leon | 3226 | laborer | 40 | " |
| Y | Tetreault Catherine-† | 3226A | housewife | 49 | " |
| Z | Tetreault Raymond E | 3226A | U S A | 20 | " |

5089

| | | | | | |
|---|----------------------|-------|-------------|----|------------|
| A | Tetreault Raymond E | 3226A | chauffeur | 42 | " |
| B | Henderson Beatrice-† | 3228 | housewife | 35 | 567 Dudley |
| C | Henderson Joseph K | 3228 | maintenance | 38 | 567 " |

| Page. | Letter. | FULL NAME. | Residence, Jan. 1, 1934. | Occupation. | Supposed Age. | Reported Residence, Jan. 1, 1953. | Street and Number. |
|-------|---------|------------|--------------------------------|-------------|------------------|--------------------------------------|--------------------|
|-------|---------|------------|--------------------------------|-------------|------------------|--------------------------------------|--------------------|

Washington Street—Continued

| | | | | | | | |
|-------------|---------------------|-------|------------|----|------------|---------|--|
| D | Hatch Robert | 3228A | U S A | 38 | here | | |
| F | Hatch Jessie-† | 3228A | housewife | 34 | " | | |
| G | Thompson Walter | 3228A | U S A | 20 | " | | |
| H | Thompson Walter | 3228A | chauffeur | 50 | " | | |
| E | Urquhart David | 3228A | laborer | 33 | " | | |
| K | Urquhart Gertrude-† | 3228A | housewife | 66 | " | | |
| L | Lyne Albert J | 3230 | U S C G | 29 | 43 | Juliet | |
| M | Lyne June-† | 3230 | housewife | 25 | 43 | " | |
| N | Blair Josephine G-† | 3230 | factorywkr | 52 | here | | |
| O | Blair Marjorie-† | 3230 | secretary | 24 | " | | |
| P | Flavin Cornelia-† | 3230 | housewife | 23 | 4 | Brewer | |
| R | Flavin Robert F | 3230A | machinist | 26 | 4 | " | |
| S | Dudley Ida-† | 3232 | housewife | 39 | here | | |
| T | Inman Donald L | 3232A | operator | 32 | Somerville | | |
| U | Inman Marion A-† | 3232A | housewife | 28 | " | | |
| V | Campbell Daniel A | 3232A | chauffeur | 49 | here | | |
| W | McGinn Effie A-† | 3232A | attendant | 62 | " | | |
| X | McGrath Rita I-† | 3232A | housewife | 34 | " | | |
| Y | Hart John W | 3234 | supervisor | 25 | Brookline | | |
| Z | Hart Ruth-† | 3234 | nurse | 27 | " | | |
| 5090 | | | | | | | |
| A | Bushey Evelyn-† | 3234 | attendant | 25 | 287 | W Fifth | |
| B | Bushey Robert | 3234 | laborer | 35 | 287 | " | |
| C | Blair Adelinda-† | 3234A | housewife | 24 | here | | |
| D | Blair James A | 3234A | machinist | 26 | " | | |
| E | McGlame Eleanor-† | 3236 | housewife | 35 | " | | |
| F | McGlame John J | 3236 | plumber | 37 | " | | |
| G | Kent Agnes A-† | 3236 | housewife | 53 | " | | |
| H | Kent James C | 3236 | manager | 27 | " | | |
| K | Kent James C | 3236 | engineer | 51 | " | | |
| L | Kent Juanita-† | 3236 | operator | 21 | " | | |
| M | Kent Paul R | 3236 | U S A F | 23 | " | | |
| N | Kent Robert J | 3236 | clerk | 25 | " | | |
| O | Davis Alma L-† | 3236 | housewife | 33 | " | | |
| P | Davis Charles A | 3236 | clerk | 33 | " | | |
| R | Sawyer Emma L-† | 3236 | housewife | 57 | " | | |
| S | Bourne Bella-† | 3238 | " | 64 | " | | |
| T | Bourne Edward | 3238 | chauffeur | 59 | " | | |
| U | McDermott Helen-† | 3238 | housewife | 32 | 3230 | Wash'n | |
| V | McDermott Walter C | 3238 | foreman | 36 | 3230 | " | |
| W | MacNeil Mary-† | 3238 | laundress | 59 | here | | |

| Page. | Letter. | FULL NAME. | Residence, Jan. 1, 1954. | Occupation. | Supposed Age. | Reported Residence, Jan. 1, 1953. |
|-------|---------|------------|--------------------------------|-------------|------------------|--------------------------------------|
| | | | | | | Street and Number. |

Washington Street—Continued

| | | | | | | |
|-------------|--|---------------------|------|------------|----|------|
| X | | Connors John H | 3240 | clerk | 29 | here |
| Y | | Connors Mary-† | 3240 | housewife | 29 | " |
| Z | | Connors George | 3240 | manager | 54 | " |
| 5091 | | | | | | |
| A | | Connors Gertrude-† | 3240 | housewife | 54 | " |
| B | | Craig Catherine M-† | 3240 | " | 52 | " |
| C | | Craig Edward H | 3240 | machinist | 52 | " |
| D | | Craig Pauline M-† | 3240 | bookkeeper | 24 | " |

Weld Avenue

| | | | | | | |
|---|--|-------------------------|----|--------------|----|--------------|
| E | | Murphy Harriett J-† | 1 | housewife | 35 | 1130 Tremont |
| F | | Hastings Lillian S-† | 2 | " | 66 | here |
| G | | Posner Helen-† | 2 | laundress | 35 | " |
| H | | Mulvey Anna F-† | 3 | stenographer | 26 | " |
| K | | Patten John D | 3 | retired | 62 | " |
| L | | VanDyck Charles D | 3 | " | 70 | " |
| M | | VanDyck Margaret P-† | 3 | housewife | 60 | " |
| N | | McClutchy Clara E-† | 4 | " | 45 | " |
| O | | McClutchy Herbert S | 4 | retired | 62 | " |
| P | | Brady Isabelle-† | 4 | housewife | 68 | " |
| R | | Brady William | 4 | retired | 73 | " |
| S | | O'Handley Elizabeth N-† | 4A | housewife | 30 | " |
| T | | O'Handley John J | 4A | roofer | 30 | " |
| U | | Murphy Ida J-† | 4A | housewife | 44 | " |
| V | | Murphy Michael | 4A | welder | 38 | " |
| W | | Natorp Herman E | 4A | retired | 61 | " |
| X | | Natorp Herman W | 4A | chauffeur | 23 | " |
| Y | | Natorp Joan E-† | 4A | operator | 31 | " |
| Z | | Natorp Sisley M-† | 4A | housewife | 63 | " |

5092

| | | | | | | |
|----|--|-----------------------|---|-------------|----|---|
| A | | Lane Alice A-† | 5 | housekeeper | 61 | " |
| B | | O'Handly Daniel | 5 | salesman | 60 | " |
| C | | O'Handly Francis J | 5 | machinist | 23 | " |
| D | | O'Handly Joseph P | 5 | doorman | 58 | " |
| E | | O'Handly Mary E-† | 5 | housewife | 55 | " |
| F | | O'Handly Patricia M-† | 5 | clerk | 21 | " |
| G | | Nickerson Irene R-† | 6 | housewife | 29 | " |
| H* | | Nickerson Joseph A | 6 | steelwkr | 42 | " |
| K | | Rafter Elizabeth A-† | 6 | housewife | 86 | " |
| L | | McIntyre Peter | 7 | retired | 84 | " |

| Page. | Letter. | Full Name. | Residence, Jan. 1, 1934. | Occupation. | Supposed Age. | Reported Residence, Jan. 1, 1933, Street and Number. |
|-------|---------|------------|--------------------------------|-------------|------------------|--|
|-------|---------|------------|--------------------------------|-------------|------------------|--|

Weld Avenue -Continued

| | | | | | | |
|-------------|--|-------------------------|----|--------------|----|-------------|
| M | | McIntyre Rose B-† | 7 | housewife | 65 | here |
| N | | Embree Fredonia E-† | 7 | at home | 78 | " |
| O | | Walker Dorothea E-† | 7 | designer | 55 | " |
| P | | Hayes Robert L | 8 | cementwkr | 33 | " |
| R | | Hayes Rosemary M-† | 8 | housewife | 27 | " |
| S | | Cecil Adrian | 8 | machinist | 28 | " |
| T | | Cecil Katherine V-† | 8 | housewife | 27 | " |
| U | | Horrigan Annie F-† | 9 | " | 53 | " |
| V | | Horrigan John J | 9 | mechanic | 60 | " |
| W | | Horrigan Maureen J-† | 9 | secretary | 21 | " |
| X | | Quigley Francis W | 10 | firefighter | 38 | " |
| Y | | Quigley Mary F-† | 10 | housewife | 67 | " |
| Z | | Quigley William F | 10 | retired | 72 | " |
| 5093 | | | | | | |
| A | | Bickford Agnes M-† | 11 | housewife | 50 | " |
| B | | Gallagher Mary-† | 11 | at home | 62 | " |
| C | | Cronin Agnes M-† | 11 | housekeeper | 57 | " |
| D | | Golden Francis | 11 | truck driver | 44 | 155 Mass av |
| E | | McGuinness Joseph W | 13 | retired | 36 | here |
| F | | McGuinness Patricia A-† | 13 | bookkeeper | 24 | " |
| G | | McGuinness Theresa-† | 13 | nurse | 54 | " |
| H | | Meisner Theresa M-† | 13 | clerk | 20 | " |
| K | | Maloley Mary-† | 14 | housewife | 56 | " |
| L | | Maloley Nora M-† | 14 | collector | 36 | " |
| M | | Stanley George A | 16 | manager | 53 | " |
| N | | Stanley Lillian E-† | 16 | housewife | 32 | " |
| O | | Stanley Susan-† | 16 | at home | 79 | " |
| P | | Stringe Beulah M-† | 17 | housewife | 60 | " |
| R | | Stringe Edward J | 17 | steamfitter | 60 | " |
| S | | Kosten Stanley | 18 | steward | 46 | " |
| T | | Lydon Helena-† | 18 | clerk | 46 | " |
| U | | Almedia Olivia F-† | 22 | factorywkr | 52 | " |



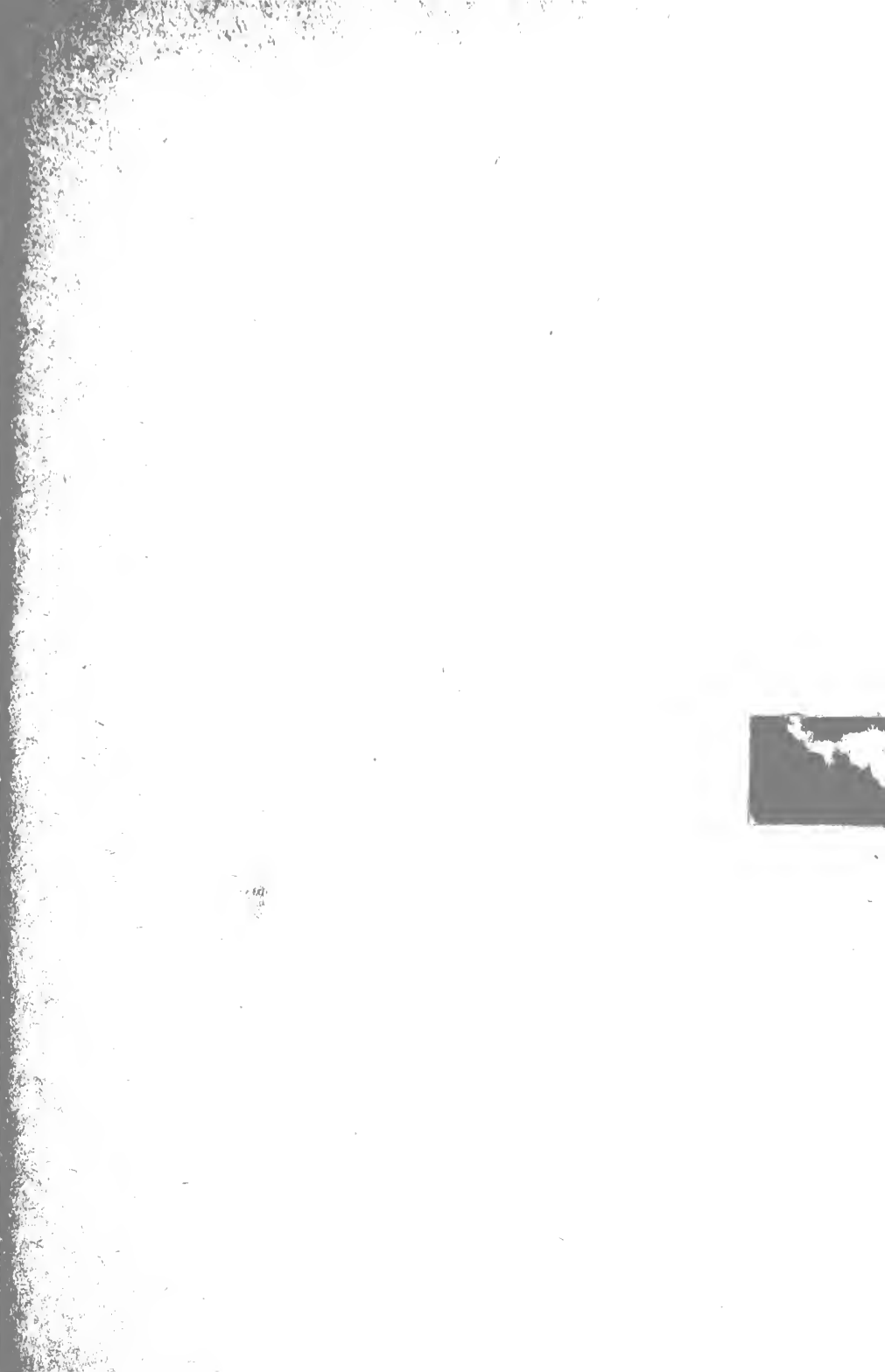



Ward 11—Precinct 6

CITY OF BOSTON

LIST OF RESIDENTS 20 YEARS OF AGE AND OVER

NON-CITIZENS INDICATED BY [*]

FEMALES INDICATED BY [†]

AS OF

JANUARY 1, 1954

THOMAS F. SULLIVAN, *Chairman*

GERTRUDE A. PFAU, *Secretary*

PERLIE DYAR CHASE

JOSEPH RUSSO

DAVID LASKER

Listing Board.

| Page. | Letter. | FULL NAME. | Residence, Jan. 1, 1954. | Occupation. | Supposed Age. | Reported Residence, Jan. 1, 1953. |
|-------|---------|------------|--------------------------------|-------------|------------------|--------------------------------------|
| | | | | | | Street and Number. |

6001

Amory Street

| | | | | | |
|---|---------------------|-----|------------|----|------|
| B | Clark Bertha-† | 213 | housewife | 70 | here |
| C | Hill Caroline-† | 213 | cook | 34 | " |
| D | Triloar Esther-† | 213 | housewife | 66 | " |
| E | Vator Elaine-† | 215 | " | 28 | " |
| F | Vator John N | 215 | inspector | 39 | " |
| G | Hachey Edward | 215 | U S M C | 28 | " |
| H | McLean Jennie-† | 215 | at home | 73 | " |
| K | McLean Mary I-† | 215 | " | 52 | " |
| L | Romanick Ethel-† | 215 | housewife | 58 | " |
| M | Romanick Helen-† | 215 | clerk | 24 | " |
| N | Pope Jeannine-† | 217 | bookkeeper | 23 | " |
| O | Pope John | 217 | inspector | 31 | " |
| P | Harvey Katherine-† | 217 | housewife | 60 | " |
| R | Harvey Peter | 217 | laborer | 60 | " |
| S | Donlon Barbara-† | 217 | clerk | 21 | " |
| T | Manley Elizabeth-† | 217 | housewife | 46 | " |
| U | Brinkert Fredrick | 219 | packer | 52 | " |
| V | Beckwith Rhoda-† | 219 | housewife | 59 | " |
| W | Kincannon Mary-† | 219 | technician | 51 | " |
| X | Greenwood Charles E | 221 | chauffeur | 32 | " |
| Y | Greenwood Mary-† | 221 | housewife | 27 | " |
| Z | Bell Anna-† | 221 | " | 52 | " |

6002

| | | | | | |
|---|--------------------|-----|-------------|----|-----------|
| A | Lane Robert | 221 | U S A | 20 | " |
| B | Cireno Henry | 221 | stitcher | 49 | " |
| C | Walker Arthur | 221 | clerk | 24 | " |
| D | Walker Emily-† | 221 | " | 54 | " |
| E | Manning Ellen-† | 222 | housewife | 53 | " |
| F | Manning Francis | 222 | welder | 51 | " |
| G | Murray Francis J | 223 | custodian | 39 | " |
| H | Murray Rose-† | 223 | housewife | 62 | " |
| K | Murray Thomas | 223 | clerk | 64 | " |
| L | Long Veronica R-† | 224 | housewife | 49 | 236 Amory |
| M | Harzbecker Edwin | 225 | painter | 45 | here |
| N | Harzbecker William | 225 | laborer | 47 | " |
| O | Jenner William H | 226 | machinist | 24 | " |
| P | Jenner Violet-† | 226 | housewife | 48 | " |
| R | McKeller Helen-† | 226 | " | 27 | " |
| S | McKeller Robert | 226 | firefighter | 32 | " |
| T | Semonson Ole | 226 | carpenter | 61 | " |

| Page. | Letter. | FULL NAME. | Residence, Jan. 1, 1954. | Occupation. | Supposed Age. | Reported Residence, Jan. 1, 1953. Street and Number. |
|-------|---------|---------------------------------|--------------------------------|-------------|------------------|--|
| | | Amory Street - Continued | | | | |
| U | | DeCoste Augustus | 227 | ironwkr | 67 | here |
| V | | DeCoste Selina-† | 227 | housewife | 66 | " |
| W | | Saunders Augusta-† | 229 | " | 63 | " |
| X | | Estabrook Donald | 230 | chauffeur | 29 | " |
| Y | | Estabrook Lena-† | 230 | housewife | 51 | " |
| Z | | Estabrook Leo | 230 | chauffeur | 51 | " |
| | | 6003 | | | | |
| A | | Madden Thomas C | 230 | brewerywkr | 39 | " |
| B | | Madden Thomas J | 230 | " | 59 | " |
| C | | Madden Viola A-† | 230 | housewife | 58 | " |
| D | | Madden Andrew J | 230 | shipper | 28 | 381 W Fourth |
| E | | Madden Mary-† | 230 | housewife | 29 | 381 " |
| F | | Guadabassio John | 231 | shipper | 43 | here |
| G | | Guadabassio Mary-† | 231 | housewife | 38 | " |
| H | | Strom Marion-† | 233 | waitress | 37 | " |
| K | | Strom Stanley | 233 | guard | 47 | " |
| L | | Lemeaux Rita-† | 234 | housewife | 30 | " |
| M | | Lemeaux Roland | 234 | laborer | 40 | " |
| N | | Nelson Albertina M-† | 234 | housewife | 69 | " |
| O | | Powers Marie A-† | 234 | " | 54 | " |
| P | | Powers Michael W | 234 | retired | 58 | " |
| R | | Perotta Antonio | 235 | U S A | 21 | " |
| S | | Perotta Biaggio | 235 | laborer | 55 | " |
| T | | Perotta Clara-† | 235 | bookkeeper | 24 | " |
| U | | Perotta Secondina-† | 235 | housewife | 46 | " |
| V | | Murphy Harold | 236 | machinist | 32 | 5 Fairmount ct |
| W | | Murphy Lillian-† | 236 | housewife | 55 | 5 " |
| X | | MacDonald Lorraine-† | 236 | clerk | 22 | 2930 Wash'n |
| Y | | Grant Dorothy-† | 236 | housewife | 21 | Maine |
| Z | | Grant Earl | 236 | operator | 24 | " |
| | | 6004 | | | | |
| B | | Tierney Margaret-† | 239 | housewife | 39 | here |
| C | | Tierney Patrick J | 239 | supervisor | 39 | " |
| F | | Hinter Frank | 244 | machinist | 63 | " |
| G | | Hinter Paula-† | 244 | housewife | 61 | " |
| H | | Doerr Anna-† | 246 | " | 65 | " |
| K | | Doerr John | 246 | brewerywkr | 67 | " |
| L | | Doerr Otto | 246 | " | 38 | " |
| M | | Doerr Rudy | 246 | clerk | 24 | " |
| N | | Butler Barbara-† | 248 | housewife | 63 | " |
| O | | Butler Charles V | 248 | painter | 60 | 9 Porter |

| Page. | Letter. | FULL NAME. | Residence, Jan. 1, 1954. | Occupation. | Supposed Age. | Reported Residence, Jan. 1, 1953. |
|-------|---------|------------|--------------------------------|-------------|------------------|--------------------------------------|
| | | | | | | Street and Number. |

Amory Street—Continued

| | | | | | | |
|-------------|--|-----------------------|-----|--------------|----|----------------|
| P | | Norman Christine-† | 248 | at home | 75 | here |
| R | | Saryk LaVerne-† | 248 | housewife | 36 | " |
| S | | Saryk Louis | 248 | attendant | 40 | " |
| T | | Bowman Fredrick | 250 | orderly | 29 | " |
| U | | Bowman Linda-† | 250 | housewife | 54 | " |
| V | | LaVoie Frances-† | 252 | operator | 29 | " |
| W | | LaVoie Victor | 252 | teamster | 53 | " |
| X | | Cahill Francis | 252 | brewerywkr | 42 | " |
| Y | | Cahill Ruth-† | 252 | housewife | 40 | " |
| 6005 | | | | | | |
| A | | Smith Claire R-† | 254 | " | 26 | " |
| B | | Smith James J | 254 | painter | 25 | 15 Cornwall |
| C | | Stevenson Catherine-† | 254 | housewife | 50 | here |
| D | | Stevenson Williamson | 254 | retired | 75 | " |
| E | | Maloney James J | 256 | shipper | 26 | 10 Chestnut av |
| F | | Maloney Julia-† | 256 | housewife | 22 | 10 " |
| G | | Bullock Jennie-† | 256 | " | 68 | 7 Lourdes av |
| H | | Lisle Almeda-† | 258 | teacher | 66 | here |
| K | | Lisle Andrew | 258 | attendant | 46 | " |
| L | | Ming Edith-† | 258 | cook | 73 | " |
| M | | Clark Anna-† | 260 | laundrywkr | 56 | " |
| N | | Clark Frederick | 260 | laborer | 55 | " |
| O | | Peterson Andrew | 260 | operator | 50 | " |
| P | | Peterson Emma-† | 260 | " | 50 | " |
| R | | MacNeill Annie-† | 264 | housewife | 78 | " |
| S | | MacNeill John H | 264 | clerk | 40 | " |
| T | | MacNeill Mary-† | 264 | stenographer | 39 | " |
| U | | Maxim Arthur | 266 | retired | 84 | " |
| V | | Maxim Margaret-† | 266 | housewife | 80 | " |
| W | | Danforth Clifford | 266 | operator | 60 | " |
| X | | MacPherson Hugh | 266 | painter | 70 | " |
| Y | | MacPherson Martha-† | 266 | housewife | 68 | " |
| 6006 | | | | | | |
| B | | Johnson Ernest | 280 | janitor | 30 | " |
| C | | Johnson Isobel-† | 280 | housewife | 27 | " |
| D | | Smith Hattie-† | 280 | operator | 47 | " |
| E | | Smith Warren | 280 | teacher | 28 | " |
| F | | Crombie Alexander | 282 | machinist | 38 | " |
| G | | Crombie Margaret-† | 282 | housewife | 33 | " |
| K | | Ellis Ernest | 284 | painter | 52 | " |
| L | | Ellis William J | 284 | U S A | 22 | " |

| Page. | Letter. | FULL NAME. | Residence, Jan. 1, 1954. | Occupation. | Suppressed Age. | Reported Residence, Jan. 1, 1953. Street and Number. |
|-------|---------|------------|--------------------------------|-------------|--------------------|--|
|-------|---------|------------|--------------------------------|-------------|--------------------|--|

Amory Street—Continued

| | | | | | | |
|---|--|--------------------|-----|-----------|----|------|
| M | | Ellis Yolanda—† | 284 | housewife | 29 | here |
| N | | Harding Bea—† | 286 | " | 59 | " |
| O | | Shea Frances—† | 286 | clerk | 44 | " |
| P | | Shea James A | 286 | laborer | 46 | " |
| R | | Shea Nora—† | 286 | housewife | 78 | " |
| U | | Guthrie John J | 288 | machinist | 29 | " |
| V | | Guthrie Virginia—† | 288 | housewife | 26 | " |
| W | | Guthrie Marie—† | 288 | " | 62 | " |
| X | | French Edna—† | 290 | " | 34 | " |
| Y | | French Walter | 290 | grinder | 36 | " |
| Z | | Estrella Mary—† | 292 | stitcher | 26 | " |

6007

| | | | | | | |
|---|--|-----------------------|-----|-----------|----|---|
| A | | Pina Anna—† | 292 | housewife | 54 | " |
| B | | Perry George | 292 | chauffeur | 39 | " |
| C | | Perry Roziland—† | 292 | housewife | 32 | " |
| D | | Giers Florence—† | 296 | clerk | 28 | " |
| E | | Prendergast Alfred | 296 | carpenter | 62 | " |
| F | | Prendergast Alice—† | 296 | clerk | 24 | " |
| G | | Prendergast Mary—† | 296 | housewife | 55 | " |
| H | | Alberg Alice—† | 300 | " | 52 | " |
| L | | Hanley Joseph | 304 | shipper | 42 | " |
| M | | Hanley Virginia—† | 304 | housewife | 40 | " |
| N | | Hanley Bridget—† | 308 | at home | 72 | " |
| O | | Hanley Mary—† | 308 | housewife | 36 | " |
| P | | Hanley Matthew | 308 | clerk | 43 | " |
| R | | Walsh Francis L | 312 | U S C G | 23 | " |
| S | | Walsh Mary J—† | 312 | housewife | 53 | " |
| T | | Walsh Michael J | 312 | chauffeur | 52 | " |
| U | | Avensberg Lawrence | 314 | machinist | 27 | " |
| V | | Avensberg Roberta—† | 314 | housewife | 23 | " |
| W | | Maher Angelina—† | 314 | waitress | 48 | " |
| X | | Maher William | 314 | chauffeur | 62 | " |
| Y | | Mandeville Caroline—† | 314 | operator | 43 | " |
| Z | | Mandeville Raymond | 314 | chauffeur | 43 | " |

6008

| | | | | | | |
|---|--|-----------------|-----|-------------|----|---|
| A | | Knopp Charles | 320 | technician | 25 | " |
| B | | Knopp Roberta—† | 320 | housewife | 26 | " |
| C | | Almon Francis | 320 | retired | 61 | " |
| D | | Almon Lila—† | 320 | housewife | 30 | " |
| E | | Almon William | 320 | chauffeur | 27 | " |
| F | | McKay Bernard | 320 | electrician | 34 | " |

| Page. | Letter. | FULL NAME. | Residence, Jan. 1, 1954. | Occupation. | Supposed Age. | Reported Residence, Jan. 1, 1953. |
|-------|---------|------------|--------------------------------|-------------|------------------|--------------------------------------|
| | | | | | | Street and Number. |

Amory Street—Continued

| | | | | | | |
|-------------|--|--------------------------|-----|-------------|----|-----------------|
| G | | McKay Katherine-† | 320 | housewife | 68 | here |
| H | | Donovan Mary-† | 322 | welder | 61 | " |
| K | | Donovan Timothy | 322 | brewerywkr | 42 | " |
| L | | Hardcastle James | 322 | mover | 47 | " |
| M | | Hardcastle John | 322 | clerk | 46 | " |
| N | | Hardcastle Joseph | 322 | chauffeur, | 43 | " |
| O | | Hardcastle Margaret F-† | 322 | factorywkr | 48 | " |
| P | | Hardcastle Margaret-† | 322 | housewife | 76 | " |
| R | | Caverly Marjorie-† | 324 | saleswoman | 48 | 277 Ruggles |
| S | | Caverly Birge J | 324 | shipper | 56 | 277 " |
| T | | Crawford Joseph | 332 | chauffeur | 38 | here |
| U | | Hausis James | 332 | U S A F | 22 | " |
| V* | | Hausis Margaret-† | 332 | housewife | 42 | " |
| W | | Cavanaugh John T | 332 | custodian | 70 | 35 Swallow |
| X | | Cavanaugh Mary E-† | 332 | operator | 60 | 35 " |
| Y | | Rafferty Margaret-† | 332 | housewife | 63 | here |
| Z | | Ward Alice-† | 334 | " | 57 | " |
| 6009 | | | | | | |
| A | | Ward Fred | 334 | painter | 62 | " |
| B | | Parla Carmello | 336 | maintenance | 47 | 204 Harrison av |
| C | | Parla Leo | 336 | clerk | 20 | 204 " |
| D | | Parla Ruth-† | 336 | housewife | 32 | 204 " . |
| F | | Woodford Doris-† | 342 | " | 30 | here |
| G | | Woodford Leonard | 342 | ironwkr | 31 | " |
| H | | McQuiggan Edward | 342 | U S C G | 21 | 26 Sigourney |
| K | | Arnold Herbert | 342 | machinist | 54 | here |
| L | | Arnold Stella-† | 342 | housewife | 52 | " |
| M | | Rofe Henry | 342 | mover | 29 | " |
| N | | Cunningham Anna M-† | 350 | housewife | 39 | " |
| O | | Cunningham Christopher B | 350 | metalwkr | 35 | " |
| P | | Foley Hester M-† | 350 | housewife | 51 | " |
| R | | Kotapski Anthony B | 350 | U S A F | 22 | " |
| S | | Kotapski Nicholas | 350 | " | 24 | " |
| T | | Kotapski Olga-† | 350 | housewife | 44 | " |
| U | | Kotapski Theodore | 350 | watchman | 44 | " |
| V | | Foley Brian S | 350 | mechanic | 23 | " |
| W | | Foley Ruth E-† | 350 | housewife | 22 | " |
| X | | Foley Maurice J | 352 | retired | 52 | " |
| Y | | Pecci Artillo | 352 | contractor | 36 | " |
| Z | | Pecci Margaret M-† | 352 | housewife | 35 | " |

| Page. | Letter. | FULL NAME. | Residence, Jan. 1, 1954. | Occupation. | Supposed Age. | Reported Residence, Jan. 1, 1952. Street and Number. |
|-------|---------|------------|--------------------------------|-------------|------------------|--|
|-------|---------|------------|--------------------------------|-------------|------------------|--|

6010

Amory Street—Continued

| | | | | | |
|----|-------------------------|-----|------------|----|----------------|
| A | Carey Helen M—† | 352 | inspector | 44 | here |
| B | Carey John J | 352 | engineer | 46 | " |
| F | Colby Alma—† | 384 | housewife | 39 | " |
| G | Colby Willis | 384 | butcher | 44 | " |
| H | McKenna Cecelia P—† | 384 | housewife | 31 | " |
| K | McKenna William M | 384 | laborer | 31 | " |
| L | Kucharski Catherine G—† | 384 | housewife | 43 | " |
| M | Kucharski Joseph | 384 | mechanic | 44 | " |
| N | Brooks Evelyn—† | 384 | housewife | 36 | 423 Shawmut av |
| O | Brooks Henry | 384 | machinist | 29 | 77 Worcester |
| P* | Newcomb Joann—† | 384 | factorywkr | 34 | here |
| R | Newcomb Warren M | 384 | buffer | 39 | " |
| S | Batchelder Annie M—† | 384 | factorywkr | 56 | 398 Mass av |
| T | Shaughnessy Peter J | 384 | retired | 60 | 398 " |
| U | McLaughlin Catherine—† | 384 | housewife | 30 | here |
| V | McLaughlin Henry | 384 | clerk | 37 | " |
| W | Doherty Beatrice—† | 384 | housewife | 28 | " |
| X | Doherty William | 384 | engineer | 27 | " |
| Y | Cooney Anna T—† | 384 | nurse | 40 | 43 Evergreen |
| Z | Pier Forrest | 384 | shipper | 36 | here |

6011

| | | | | | |
|---|------------------------|-----|------------|----|-----------|
| A | Pier Ruth—† | 384 | housewife | 31 | " |
| B | Hubbard Freda L—† | 384 | " | 34 | " |
| C | Hubbard Leroy M | 384 | machinist | 36 | " |
| D | Gately Bertha L—† | 384 | housewife | 52 | " |
| E | Gately John F | 384 | U S A | 22 | " |
| F | Gately Margaret—† | 384 | at home | 21 | " |
| G | Doherty Andrew | 384 | engineer | 54 | " |
| H | Doherty Anna M—† | 384 | housewife | 40 | " |
| K | Baldaia Marguerite D—† | 384 | " | 30 | " |
| L | Baldaia William | 384 | waiter | 39 | " |
| M | Peacock Eleanor L—† | 392 | housewife | 33 | " |
| N | Mason Angelina—† | 392 | " | 24 | " |
| O | Mason Irving R | 392 | molder | 32 | " |
| P | Stanley Daisy—† | 392 | housewife | 22 | 402 Amory |
| R | Stanley Thomas H | 392 | laborer | 25 | 402 " |
| T | Quinn David | 394 | factorywkr | 25 | here |
| U | Quinn David | 394 | operator | 58 | " |
| V | Quinn Dorothy A—† | 394 | factorywkr | 27 | " |

| Page. | Letter. | FULL NAME. | Residence, Jan. 1, 1954. | Occupation. | Supposed Age. | Reported Residence, Jan. 1, 1953. |
|-------|---------|------------|--------------------------------|-------------|------------------|--------------------------------------|
| | | | | | | Street and Number. |

Amory Street—Continued

| | | | | | |
|-------------|--------------------------|-----|------------|----|------------|
| W | Quinn Margaret T-† | 394 | factorywkr | 32 | here |
| X | Quinn Sarah A-† | 394 | housewife | 53 | " |
| Y | Stanley Mary I-† | 402 | " | 37 | " |
| Z | Stanley William V | 402 | laborer | 40 | " |
| 6012 | | | | | |
| A | Stanley Beatrice-† | 402 | housewife | 46 | " |
| B | Stanley Cornelius V | 402 | laborer | 47 | " |
| C | Manganis Marguerite J-† | 404 | housewife | 39 | " |
| D | Manganis Peter | 404 | chef | 62 | " |
| E | DeCoste Edward J | 404 | shipper | 25 | 65 St Rose |
| F | DeCoste Mary A-† | 404 | housewife | 21 | 65 " |
| G | Marobella George C | 404 | seaman | 32 | here |
| H | Marobella Mildred M-† | 404 | machinist | 28 | " |
| K | Howman Josephine-† | 406 | domestic | 68 | " |
| L | Cantoni Mary R-† | 406 | housewife | 66 | " |
| M | O'Brien Elizabeth A-† | 408 | " | 42 | " |
| N | O'Brien William C | 408 | clerk | 49 | " |
| O | Rosborough Charles B | 408 | machinist | 50 | " |
| P | Rosborough Josephine C-† | 408 | housewife | 48 | " |
| R | Fargo Jacqueline L-† | 408 | operator | 23 | " |
| S | Orange Josephine I-† | 408 | housewife | 53 | " |
| T | Orange Raymond V | 408 | pipefitter | 25 | " |
| U | Phillips Alice-† | 412 | operator | 26 | " |
| V | Phillips John W | 412 | manager | 26 | " |

Bismarck Street

| | | | | | |
|-------------|--------------------|----|-------------|----|--------------|
| Y | DeMatte Elmer | 5 | laborer | 41 | here |
| Z | DeMatte Mary F-† | 5 | housewife | 40 | " |
| 6013 | | | | | |
| A | Carpluk Paul | 5 | policeman | 26 | 14 Kingsbury |
| B | Zaiatz Dorothy E-† | 5 | housewife | 33 | here |
| C | Zaiatz John | 5 | machinist | 34 | " |
| D | DeCoste Edward B | 5 | ironwkr | 52 | 6 Dolan's ct |
| E | DeCoste Mary A-† | 5 | housewife | 50 | 6 " |
| F | DeCoste Phyllis-† | 5 | timekeeper | 27 | 6 " |
| G | DeCoste William | 5 | laborer | 21 | 6 " |
| K | Yeoman Elizabeth-† | 11 | housewife | 65 | 152 Boylston |
| L | Yeoman William | 11 | carpenter | 75 | 30 Lambert |
| M | Martell Lillian-† | 13 | housekeeper | 51 | here |
| N | Sullivan Ethel-† | 13 | " | 61 | " |

| Page. | Letter. | Full Name. | Residence, Jan. 1, 1953. | Occupation. | Supposed Age. | Reported Residence, Jan. 1, 1953, Street and Number. |
|-------|---------|------------|--------------------------------|-------------|------------------|--|
|-------|---------|------------|--------------------------------|-------------|------------------|--|

Bismarck Street—Continued

| | | | | | |
|---|---------------------|----|--------------|----|------------|
| O | Sullivan Harold | 13 | seaman | 21 | here |
| P | Sullivan Patricia—† | 13 | stenographer | 20 | " |
| R | Vigenski Ralph | 13 | U S N | 21 | " |
| S | Yeoman Florence—† | 13 | housewife | 27 | " |
| T | Yeoman William | 13 | electrician | 46 | 30 Lambert |

Boylston Street

| | | | | | |
|---|-------------------|-----|-----------|----|--------------|
| U | McGowen Lillian—† | 123 | housewife | 35 | 125 Moreland |
| V | Doyle Michael J | 123 | retired | 80 | here |
| W | Reardon Leonard J | 123 | mechanic | 49 | " |
| X | Reardon Mary E—† | 123 | housewife | 46 | " |
| Y | Brady Charlotte—† | 123 | cook | 35 | New York |
| Z | Jacomb Irene—† | 123 | at home | 41 | here |

6014

| | | | | | |
|---|---------------------|-----|-------------|----|---------------|
| A | Burke Alice—† | 125 | housewife | 31 | " |
| B | Burke Robert | 125 | machinist | 35 | " |
| C | Dustin Edward J | 125 | U S N | 23 | " |
| D | Dustin John H | 125 | U S A | 21 | " |
| E | Dustin Mary E—† | 125 | housewife | 52 | " |
| F | Smith Mary—† | 125 | " | 23 | 129 Boylston |
| G | Smith Paul | 125 | factorywkr | 27 | 129 " |
| H | Angus Anthony | 129 | chauffeur | 37 | Worcester |
| K | Berry Ann E—† | 129 | factorywkr | 21 | here |
| L | Berry James J | 129 | machinist | 25 | " |
| M | McPherson Henry | 129 | mechanic | 23 | 79 Allston rd |
| N | McPherson Lucille—† | 129 | housewife | 20 | 79 " |
| O | Marchillo Marge—† | 129 | restaurant | 32 | 31 Clifford |
| P | Marchillo Ruth—† | 129 | " | 23 | Ohio |
| R | Baker Irving E | 129 | chauffeur | 43 | here |
| S | Brainerd Cornelia—† | 129 | proofreader | 51 | " |
| T | Wagner Constance—† | 129 | housewife | 32 | Brookline |
| U | Wagner Malcolm | 129 | instructor | 40 | " |
| V | Cahalane Dennis | 129 | watchman | 53 | 40 Weld Hill |
| W | Rosebush Doris—† | 131 | housewife | 23 | here |
| X | Johnson Anna—† | 131 | domestic | 51 | " |
| Y | Johnson Ruth—† | 131 | at home | 37 | " |
| Z | Forsyth Ellen—† | 131 | housewife | 26 | 2754 Wash'n |

6015

| | | | | | |
|---|------------------|-----|-----------|----|-------------|
| A | Sykes Basil | 131 | chauffeur | 26 | N Hampshire |
| B | Sykes Gertrude—† | 131 | housewife | 29 | " |

| Page. | Letter. | FULL NAME. | Residence, Jan. 1, 1954. | Occupation. | Supposed Age. | Reported Residence, Jan. 1, 1953. |
|-------|---------|------------|--------------------------------|-------------|------------------|--------------------------------------|
| | | | | | | Street and Number. |

Boylston Street—Continued

| | | | | | | |
|-------------|---|---------------------|-----|-------------|----|-------------|
| C | | Innman Anna-† | 131 | at home | 27 | 22 Hopedale |
| D | | Peebles Edith-† | 131 | housewife | 28 | here |
| E | | Peebles William J | 131 | laborer | 34 | " |
| F | * | Olte Anna-† | 135 | housewife | 58 | " |
| G | * | Olte Mara B-† | 135 | typist | 21 | " |
| H | * | Olte Yanis N | 135 | accountant | 56 | " |
| K | * | Kalnins Hilda-† | 135 | housekeeper | 71 | " |
| L | * | Kalnins Leons | 135 | draftsman | 43 | " |
| M | * | Kaufmanis Auguste | 135 | cleaner | 59 | 29 Revere |
| N | * | Kaufmanis Valiza-† | 135 | clerk | 33 | 29 " |
| P | | Force Edward J | 145 | painter | 54 | here |
| R | | Force Mary M-† | 145 | housewife | 64 | " |
| S | | Schofield Anna-† | 145 | " | 50 | " |
| T | | Schofield Joseph | 145 | pipefitter | 50 | " |
| U | | Ishkanian Hagop | 147 | shoemkr | 53 | " |
| V | | Ishkanian Queenie-† | 147 | housewife | 45 | " |
| X | | Bowman Elise-† | 151 | shoewkr | 26 | " |
| Y | | Bowman Louis | 151 | retired | 48 | " |
| Z | | Bowman Melvin | 151 | laborer | 25 | " |
| 6016 | | | | | | |
| A | | Bowman Pearl-† | 151 | housewife | 39 | " |
| B | | Giunta Dominick | 153 | collector | 39 | 59 Lawn |
| C | | Giunta Margery-† | 153 | housewife | 37 | 59 " |
| D | | Giunta Antoinette-† | 153 | " | 63 | here |
| E | | Giunta Julius | 153 | factorywkr | 70 | " |
| F | | Holland Arthur | 153 | shipper | 27 | 37 Marion |
| G | | Holland Jenny-† | 153 | at home | 63 | 37 " |
| H | | Luce Lester | 153 | mechanic | 26 | 37 " |
| K | | Luce Rita-† | 153 | housewife | 28 | 37 " |
| L | | Roth Charles E | 157 | draftsman | 50 | here |
| M | | Barrett Agnes J-† | 159 | saleswoman | 53 | " |
| N | | Barrett Mary-† | 159 | at home | 57 | " |
| O | | Barrett Richard | 159 | retired | 50 | " |
| P | | Stumpf Bridget-† | 163 | housewife | 58 | " |
| R | | Stumpf Mary J-† | 163 | cleaner | 56 | " |
| S | | Stumpf John J | 163 | retired | 66 | " |
| T | | Stumpf Marie J-† | 163 | clerk | 34 | " |
| U | | Stumpf Robert J | 163 | machinist | 28 | " |
| V | | Fleming Josephine-† | 165 | housewife | 43 | " |
| W | | Fleming Maurice | 165 | salesman | 42 | " |
| X | | Bakunas Anne-† | 165 | housewife | 58 | " |

| Page. | Letter. | FULL NAME. | Residence, Jan. 1, 1954. | Occupation. | Supposed Age. | Reported Residence, Jan. 1, 1953. | Street and Number. |
|-------|---------|------------|--------------------------------|-------------|------------------|--------------------------------------|--------------------|
|-------|---------|------------|--------------------------------|-------------|------------------|--------------------------------------|--------------------|

Boylston Street—Continued

| | | | | | | | |
|-------------|--|--------------------|-----|--------------|----|--------------|---|
| Y | | Bakunas Anthony | 165 | longshoreman | 55 | here | |
| Z | | Tierney Margaret—† | 167 | housewife | 39 | 237 Amory | |
| 6017 | | | | | | | |
| A | | Tierney Patrick | 167 | inspector | 39 | 237 | " |
| B | | Gray Edward B | 167 | chauffeur | 30 | 84 George | |
| C | | Gray Ethel—† | 167 | housewife | 28 | 84 | " |
| D | | Richberg Albert | 167 | retired | 64 | here | |
| E | | Richberg Edward C | 167 | " | 67 | " | |
| F | | McKenzie John | 169 | clerk | 31 | " | |
| G | | McKenzie Mary—† | 169 | housewife | 31 | " | |
| H | | Cohen Herbert | 169 | clerk | 52 | " | |
| K | | Long Rhoda—† | 169 | factorywkr | 53 | " | |
| L | | Noseworthy Annie—† | 169 | housewife | 50 | " | |
| M | | Noseworthy James | 169 | engineer | 51 | " | |
| N | | Lamond John L | 173 | toolmkr | 37 | " | |
| O | | Lamond Mary E—† | 173 | packer | 35 | " | |
| P | | Hudson Ronald | 173 | laborer | 24 | 79 Bickford | |
| R | | Hudson Ruth—† | 173 | clerk | 23 | 79 | " |
| S | | Hamilton Albert | 173 | accountant | 26 | 205 Boylston | |
| T | | Hamilton Francis | 173 | U S A F | 24 | here | |
| U | | Hamilton Harold | 173 | " | 21 | " | |
| V | | Hamilton Pauline—† | 173 | housewife | 50 | 205 Boylston | |
| W | | Miller Eben | 173 | attendant | 53 | 205 | " |
| Y | | Schottmiller Ann—† | 175 | housewife | 31 | 89 Cedar | |
| Z | | Schottmiller John | 175 | clerk | 34 | 89 | " |
| 6018 | | | | | | | |
| A | | Bray Ethel—† | 175 | housewife | 50 | here | |
| B | | Bray Jacqueline—† | 175 | clerk | 20 | " | |
| C | | Bray John | 175 | painter | 47 | " | |
| D | | Joyce Oliver J | 175 | plumber | 32 | " | |
| E | | Joyce Ruth C—† | 175 | housewife | 27 | " | |
| F | | Wortmann Marie—† | 183 | clerk | 44 | " | |
| G | | Wortmann Mary—† | 183 | housewife | 74 | " | |
| H | | Fickeis Carrie—† | 183 | at home | 61 | " | |
| K | | Keebler Peter | 183 | shipper | 59 | " | |
| L | | Moulton George W | 183 | retired | 65 | " | |
| M | | Moulton Helen F—† | 183 | at home | 64 | " | |
| N | | Wood Vivian I—† | 183 | " | 74 | " | |
| O | | Dempsey Agnes—† | 185 | clerk | 50 | " | |
| P | | Dempsey George | 185 | mechanic | 57 | " | |
| R | | Corchemny Fred | 185 | carpenter | 74 | " | |

| Page, Letter. | FULL NAME. | Residence, Jan. 1, 1954. | Occupation. | Supposed Age. | Reported Residence, Jan. 1, 1953. |
|------------------|------------|--------------------------------|-------------|------------------|--------------------------------------|
| | | | | | Street and Number. |

Boylston Street—Continued

| | | | | | |
|-------------|-----------------------|-----|------------|----|-------------|
| S* | Corchemny Julia-† | 185 | housewife | 75 | here |
| T | Carter John J | 185 | laborer | 57 | " |
| U | Carter Joseph F | 185 | shipper | 33 | " |
| V | Carter Margaret M-† | 185 | housewife | 51 | " |
| W | MacEachern Irene-† | 187 | clerk | 29 | " |
| X | MacEachern Margaret-† | 187 | housewife | 53 | " |
| Y | MacEachern Roderick | 187 | carpenter | 56 | " |
| 6019 | | | | | |
| A | Hall Margaret-† | 187 | at home | 55 | " |
| B | Doherty Bernard J | 189 | butcher | 23 | " |
| C | Doherty Bernard | 189 | chauffeur | 51 | " |
| D | Doherty George | 189 | clerk | 25 | " |
| E | Doherty John J | 189 | student | 20 | " |
| F | Doherty Mary W-† | 189 | saleswoman | 21 | " |
| G | Doherty Winnifred-† | 189 | housewife | 47 | " |
| H | Rehm Anna L-† | 189 | clerk | 36 | " |
| K | Rehm George | 189 | retired | 68 | " |
| L | Rehm Luella F-† | 189 | at home | 59 | " |
| M | Rehm Mary J-† | 189 | clerk | 34 | " |
| N | Rehm William T | 189 | " | 28 | " |
| O | Bausch Robert A | 189 | engineer | 23 | " |
| P | Bausch Shirley-† | 189 | housewife | 21 | " |
| R | Tennihan Mary E-† | 191 | " | 56 | " |
| S | Tennihan Ralph E | 191 | shipper | 58 | " |
| T | Morley Frances-† | 191 | cook | 52 | 4008 Wash'n |
| U | Ryan Dorothy H-† | 191 | housewife | 32 | here |
| V | Ryan Frederick A | 191 | mechanic | 48 | " |
| W | Ryan Evelyn T-† | 191 | housewife | 42 | 47 Custer |
| X | Ryan John J | 191 | warehouse | 41 | 47 " |
| Y | Lynch Mary J-† | 193 | housewife | 40 | here |
| Z | Lynch Matthew | 193 | engineer | 49 | " |
| 6020 | | | | | |
| A | Dempsey Mabel-† | 193 | waitress | 45 | " |
| B | Dempsey Nellie-† | 193 | at home | 59 | " |
| C | Poulos James | 193 | manager | 57 | " |
| D | Poulos Katherine-† | 193 | housewife | 45 | " |
| E | Poulos Peter J | 193 | U S A | 23 | " |
| F | Greenough Clifford | 195 | machinist | 62 | " |
| G | Marrow Thomas | 195 | retired | 82 | " |
| H | Nathan Elizabeth-† | 195 | finisher | 56 | " |
| K | Naumann Herbert | 195 | laborer | 37 | " |

| Page. | Letter. | Full Name. | Residence, Jan. 1, 1954. | Occupation. | Supposed Age. | Reported Residence, Jan. 1, 1953. Street and Number. |
|-------|---------|------------|--------------------------------|-------------|------------------|--|
|-------|---------|------------|--------------------------------|-------------|------------------|--|

Boylston Street Continued

| | | | | | | |
|-------------|--|----------------------|------|------------|----|--------------|
| L | | Naumann Louise-† | 195 | housewife | 33 | here |
| M | | McLaughlin Charles | 201 | foreman | 31 | " |
| N | | McLaughlin Helen-† | 201 | housewife | 37 | " |
| O | | Maze Eleanor-† | 201 | " | 38 | " |
| P | | Maze William | 201 | steelwkr | 53 | " |
| R | | Wilkins Mary-† | 201 | housewife | 20 | " |
| S | | Wilkins Thomas | 201 | apprentice | 27 | " |
| T | | Hamman Annie-† | 203 | laundrywkr | 61 | " |
| U | | Hamman Frank | 203 | janitor | 69 | " |
| V | | Hamman John | 203 | laborer | 39 | " |
| W | | Fallon Bridget-† | 203 | housewife | 23 | " |
| X | | Fallon Robert | 203 | laborer | 33 | " |
| Y | | LaDica Katherine-† | 203 | housewife | 28 | " |
| Z | | Walsh Andrew | 203 | factorywkr | 21 | " |
| 6021 | | | | | | |
| A | | Walsh Delia-† | 203 | clerk | 54 | " |
| B | | Walsh Michael | 203 | " | 25 | " |
| C | | Walsh Nora-† | 203 | " | 30 | " |
| D | | Chaperon Daniel J | 205 | carpenter | 59 | 3 Woolsey sq |
| E | | Chaperon Stella-† | 205 | housewife | 57 | 3 " |
| F | | Koelsch Catherine-† | 205A | " | 46 | here |
| G | | Koelsch Frank A | 205A | operator | 46 | " |
| H | | Koelsch Frank | 205A | mechanic | 85 | " |
| L | | McIsaac Eunice-† | 209 | factorywkr | 28 | " |
| M | | McIsaac Hector A | 209 | retired | 65 | " |
| N | | McIsaac Margaret-† | 209 | housewife | 67 | " |
| O | | Amerault Florence-† | 209 | " | 28 | 211 Boylston |
| P | | Amerault Lloyd | 209 | operator | 39 | 211 " |
| R | | Curran George V | 209 | policeman | 27 | here |
| S | | Curran James J | 209 | shipper | 84 | " |
| T | | Curran Mary B-† | 209 | housewife | 62 | " |
| U | | O'Brien Marjorie A-† | 211 | " | 21 | 77 Walter |
| V | | O'Brien William | 211 | operator | 23 | here |
| W | | Jaeger Josephine-† | 211 | at home | 71 | " |
| X | | Gilson Ellen B-† | 211 | " | 73 | " |
| Y | | Gilson Naomi C-† | 211 | teacher | 44 | " |
| Z | | Holden James J | 213 | chauffeur | 48 | " |
| 6022 | | | | | | |
| A* | | Holden Margaret A-† | 213 | housewife | 47 | " |
| B | | Meade William J | 213 | engineer | 28 | " |
| C | | Meade William J | 213 | manager | 57 | " |

| Page. | Letter. | FULL NAME. | Residence, Jan. 1, 1954. | Occupation. | Supposed Age. | Reported Residence, Jan. 1, 1953. |
|-------|---------|------------|--------------------------------|-------------|------------------|--------------------------------------|
| | | | | | | Street and Number. |

Boylston Street—Continued

| | | | | | | |
|---|-----------|--------------|-----|-------------|----|----------|
| D | O'Rourke | Lena-† | 213 | housekeeper | 58 | here |
| E | Moynihan | Eleanor M-† | 213 | saleswoman | 40 | " |
| F | Moynihan | James S | 213 | shipper | 41 | " |
| G | McCarthy | Ethel E-† | 215 | housewife | 29 | Illinois |
| H | McCarthy | Raymond J | 215 | restaurant- | 27 | " |
| K | Gately | Winifred M-† | 215 | clerk | 38 | here |
| L | Thorne | Helen F-† | 215 | housewife | 35 | " |
| M | Holden | William J | 217 | laborer | 47 | " |
| N | Emerson | Donald G | 217 | U S A | 20 | " |
| O | Emerson | Donald G | 217 | lumper | 51 | " |
| P | Emerson | Gertrude D-† | 217 | housewife | 43 | " |
| R | Ahl | George A | 217 | operator | 24 | " |
| S | Ammendate | Albert | 219 | retired | 57 | " |
| T | Smith | Herbert | 219 | laborer | 57 | " |
| U | Smith | Marion N-† | 219 | housewife | 53 | " |
| V | MacDonald | Allan | 219 | lineman | 48 | " |
| W | MacDonald | Catherine-† | 219 | housewife | 48 | " |

Brookside Avenue

| | | | | | | |
|-------------|----------|-------------|----|------------|----|---------------|
| X | Oppelaar | Jennie-† | 2 | housewife | 62 | here |
| Y | Walraven | Daniel | 2 | carpenter | 65 | 6 Dalrymple |
| Z | Bausch | Helen M-† | 2 | housewife | 50 | here |
| 6023 | | | | | | |
| A | Lichwell | Joan-† | 2 | " | 21 | 150 Paul Gore |
| B | Lichwell | John | 2 | accountant | 25 | 150 " |
| C | Fuller | Carmella-† | 8 | housewife | 32 | 788 Parker |
| D | Fuller | Franklin | 8 | shipper | 33 | 788 " |
| E | Larson | Carl L | 8 | checker | 66 | here |
| F | Larson | Hans P | 8 | clerk | 61 | " |
| G | Faretra | Josephine-† | 8 | housewife | 34 | " |
| H | Faretra | Michael | 8 | printer | 35 | " |
| K | Garrod | Georgie-† | 10 | operator | 61 | 56 Hampden |
| L | Scarey | Constance-† | 10 | housewife | 28 | Virginia |
| M | Boyle | Dorothy-† | 10 | " | 33 | here |
| N | Boyle | James | 10 | chauffeur | 35 | " |
| O | O'Hear | Charles | 10 | laborer | 52 | " |
| P | O'Hear | Margaret-† | 10 | housewife | 54 | " |
| R | Anderson | Charles A | 21 | brewerywkr | 58 | " |
| S | Anderson | Hazel-† | 21 | housewife | 57 | " |
| T | Shivener | Eugene P | 22 | " | 20 | 16 Trenton |

| Page Letter. | FULL NAME. | Residence Jan. 1, 1954. | Occupation. | Supposed Age. | Reported Residence, Jan. 1, 1953, Street and Number. |
|-----------------|------------|-------------------------------|-------------|------------------|--|
|-----------------|------------|-------------------------------|-------------|------------------|--|

Brookside Avenue—Continued

| | | | | | |
|---|----------------------|----|-------------|----|------------|
| U | Shivener Lewis | 22 | machinist | 24 | 16 Trenton |
| V | Foster Catherine-† | 22 | factorywkr | 48 | here |
| W | Foster Edward | 22 | clerk | 46 | " |
| X | Murphy Catherine C-† | 22 | at home | 20 | " |
| Y | Murphy Catherine C-† | 22 | cleaner | 46 | " |
| Z | Jager Edward | 24 | electrician | 45 | " |

6024

| | | | | | |
|---|---------------------|----|-------------|----|------------|
| A | Jager Ethel-† | 24 | housewife | 44 | " |
| B | Albach Anna M-† | 24 | " | 55 | " |
| C | Albach Harry | 24 | mechanic | 57 | " |
| D | Domenico Angelo | 24 | retired | 53 | " |
| E | Domenico Julia-† | 24 | housewife | 53 | " |
| F | Rose Charles | 27 | operator | 31 | " |
| G | Rose George | 27 | laborer | 26 | " |
| H | Rose Mary-† | 27 | housewife | 62 | " |
| K | Rose Barbara-† | 27 | " | 30 | " |
| L | Rose Lawrence | 27 | mechanic | 30 | " |
| M | Kelly Dorothea-† | 27 | housewife | 36 | " |
| N | Kelly Michael | 27 | welder | 36 | " |
| O | Seward Audrey P-† | 28 | housewife | 24 | 31 Fort av |
| P | Seward Richard P | 28 | salesman | 23 | 31 " |
| R | Shuko Anthony K | 28 | electrician | 32 | here |
| S | Shuko Catherine F-† | 28 | housewife | 27 | " |
| T | Goode Mary E-† | 28 | cleaner | 65 | " |
| U | Walraven Adrian | 29 | metalwkr | 33 | " |
| V | Walraven Rita-† | 29 | housewife | 29 | " |
| W | Reardon Edward | 29 | U S A | 21 | " |
| X | Reardon Jeremiah | 29 | laborer | 27 | " |
| Y | Reardon Mary-† | 29 | housewife | 46 | " |
| Z | Bagley Elizabeth-† | 29 | secretary | 30 | " |

6025

| | | | | | |
|---|-----------------------|----|------------|----|------------|
| A | Bagley John T | 29 | operator | 36 | " |
| B | O'Brien Edward A | 29 | chauffeur | 25 | " |
| C | O'Brien Mary T-† | 29 | housewife | 63 | " |
| D | O'Brien Thomas J | 29 | machinist | 63 | " |
| E | Concannon Frances J-† | 32 | housewife | 23 | 38 Burnett |
| F | Concannon John P | 32 | roofer | 27 | 38 " |
| G | Kruse Hugo | 32 | brewerywkr | 55 | here |
| H | Kruse Mary A-† | 32 | housewife | 50 | " |
| K | Morse Edward C | 32 | U S N | 32 | " |
| L | Pearl Edward J | 32 | clerk | 42 | " |

| Page. | Letter. | FULL NAME. | Residence, Jan. 1, 1934. | Occupation. | Supposed Age. | Reported Residence, Jan. 1, 1933. Street and Number. |
|-------|---------|------------|--------------------------------|-------------|------------------|--|
|-------|---------|------------|--------------------------------|-------------|------------------|--|

Brookside Avenue—Continued

| | | | | | | |
|-------------|--|----------------------|----|----------------|----|----------------|
| M | | Pearl Marian E-† | 32 | housewife | 43 | here |
| N | | Paraskevas John J | 33 | machinist | 26 | 607 Parker |
| O | | Paraskevas Mary K-† | 33 | typist | 26 | 607 “ |
| P | | Sullivan Harry A | 33 | steamfitter | 60 | here |
| R | | Sullivan Robert P | 33 | U S A | 22 | “ |
| S | | Egan Mabel-† | 33 | housekeeper | 58 | “ |
| T | | Laffey Edward W | 34 | U S N | 23 | “ |
| U | | Laffey Ellen-† | 34 | housewife | 42 | “ |
| V | | Laffey James | 34 | metalwkr | 42 | “ |
| X | | Wortmann Elizabeth-† | 34 | housewife | 48 | “ |
| Y | | Wortmann Fritz | 34 | machinist | 48 | “ |
| Z | | Brith Margaret-† | 36 | housewife | 33 | 1 Chestnut ter |
| 6026 | | | | | | |
| A | | Brith Paul E | 36 | checker | 35 | 1 “ |
| B | | Fleming Agnes-† | 36 | housewife | 38 | here |
| C | | Fleming John | 36 | mechanic | 40 | “ |
| E | | DeCoursey Daniel C | 46 | clergyman | 51 | “ |
| F* | | Greene Sarah-† | 46 | housekeeper | 63 | “ |
| G | | Kelly James F | 46 | clergyman | 82 | “ |
| H | | Manning Catherine-† | 46 | cook | 67 | “ |
| K | | McDevitt John J | 46 | clergyman | 50 | “ |
| L | | McManus Paul J | 46 | “ | 37 | “ |
| M | | Reilly Anne M-† | 46 | housekeeper | 55 | “ |
| N* | | Reynolds Elsie M-† | 53 | housewife | 36 | “ |
| O | | Reynolds Robert P | 53 | chauffeur | 36 | “ |
| P | | Reynolds Rosa G-† | 53 | housekeeper | 53 | “ |
| R | | Coyman Mildred-† | 56 | at home | 25 | “ |
| S | | Mulhern Mary-† | 56 | housewife | 30 | “ |
| T | | Mulhern Thomas | 56 | policeman | 32 | “ |
| U | | Richard Kathleen-† | 56 | housewife | 21 | “ |
| V | | Richard William | 56 | chauffeur | 28 | “ |
| W | | Richard Agnes P-† | 56 | housewife | 57 | “ |
| X | | Richard Edmund J | 56 | clerk | 23 | “ |
| Y | | Richard Theresa-† | 56 | factorywkr | 29 | “ |
| 6027 | | | | | | |
| A | | Agababian Arthur | 58 | cabinetmkr | 40 | “ |
| B | | Agababian Elva-† | 58 | housewife | 39 | “ |
| C | | O'Brien Alma M-† | 58 | “ | 45 | “ |
| D | | O'Brien William | 58 | retired | 49 | “ |
| E | | Mangan Mary A-† | 58 | housewife | 39 | “ |
| F | | Mangan William A | 58 | letter carrier | 48 | “ |

| Page. | Letter. | FULL NAME. | Residence, Jan. 1, 1954. | Occupation. | Supposed Age. | Reported Residence, Jan. 1, 1953. |
|-------|---------|------------|--------------------------------|-------------|------------------|--------------------------------------|
| | | | | | | Street and Number. |

Brookside Avenue—Continued

| | | | | | | |
|---|----------|-----------|----|-------------|----|--------------|
| G | O'Connor | Bridget-† | 60 | housewife | 53 | here |
| H | O'Connor | Francis M | 60 | U S A | 22 | " |
| K | O'Connor | Honora-† | 60 | student | 20 | " |
| L | O'Connor | Michael J | 60 | janitor | 52 | " |
| M | Benham | Marion-† | 60 | housewife | 29 | " |
| N | Gotovich | Emerion | 60 | operator | 41 | " |
| O | Gotovich | Mary-† | 60 | housewife | 41 | " |
| R | Hender | Dorothy-† | 62 | " | 26 | 205 Saratoga |
| S | Hender | Walter | 62 | foreman | 33 | 205 " |
| T | McLeod | Anna-† | 62 | laundrywkr | 65 | here |
| U | McLeod | John | 62 | molder | 32 | " |
| V | McLeod | Malcolm | 62 | mechanic | 64 | " |
| W | McLeod | Melvin | 62 | U S A | 23 | " |
| X | Ford | Alice-† | 62 | housewife | 50 | " |
| Y | Ford | Frank | 62 | electrician | 55 | " |

6028

| | | | | | | |
|---|----------|-------------|----|-------------|----|---|
| A | Kisil | Ethel-† | 64 | housewife | 23 | " |
| B | Kisil | Miroslaw | 64 | assembler | 31 | " |
| C | Reynolds | Jane-† | 64 | at home | 20 | " |
| D | Reynolds | Richard | 64 | machinist | 42 | " |
| E | Reynolds | Ruth-† | 64 | clerk | 37 | " |
| F | Finn | Ethel J-† | 64 | housewife | 50 | " |
| G | Finn | George F | 64 | machinist | 26 | " |
| H | Finn | George F | 64 | clerk | 57 | " |
| K | Finn | Robert | 64 | laborer | 21 | " |
| M | McPeck | Dorothy-† | 66 | housewife | 29 | " |
| N | McPeck | George | 66 | electrician | 28 | " |
| O | Campbell | Dorothea-† | 66 | housewife | 39 | " |
| P | Campbell | Joseph | 66 | dispatcher | 50 | " |
| R | Campbell | Anthony | 66 | chauffeur | 43 | " |
| S | Campbell | Geraldine-† | 66 | housewife | 29 | " |
| T | Creteau | Richard | 68 | mechanic | 37 | " |
| U | Creteau | Veronica-† | 68 | assembler | 31 | " |
| V | McGregor | David M | 68 | foundrywkr | 43 | " |
| W | Roy | Alice F-† | 68 | housewife | 37 | " |
| X | Roy | Joseph | 68 | carpenter | 36 | " |
| Y | Canning | Florence-† | 68 | housewife | 48 | " |
| Z | Canning | Kenneth | 68 | shipper | 23 | " |

6029

| | | | | | | |
|---|--------|---------|----|-----------|----|---|
| A | McCrae | Mary-† | 70 | spotter | 51 | " |
| B | McCrae | Helen-† | 70 | housewife | 26 | " |

| Page. | Letter. | FULL NAME. | Residence, Jan. 1, 1954. | Occupation. | Supposed Age. | Reported Residence, Jan. 1, 1953. |
|-------|---------|------------|--------------------------------|-------------|------------------|--------------------------------------|
| | | | | | | Street and Number. |

Brookside Avenue.—Continued

| | | | | | | |
|---|--|--------------------|----|-------------|----|-----------------|
| C | | McCrae Henry C | 70 | painter | 34 | here |
| E | | Yanus Ann-† | 79 | housewife | 46 | 44 Ifley rd |
| F | | Yanus Bronislaw | 79 | merchant | 43 | 44 " |
| G | | Reilly Bernard F | 81 | plumber | 30 | 79 Brookside av |
| H | | Reilly Bernard F | 81 | electrician | 56 | 79 " |
| K | | Reilly Cecelia J-† | 81 | at home | 58 | 79 " |
| L | | Reilly Rose C-† | 81 | clerk | 46 | 79 " |
| M | | McGrath Ann-† | 87 | housewife | 66 | here |
| N | | McGrath Dennis J | 87 | factorywkr | 27 | " |
| O | | McGrath Dennis P | 87 | retired | 66 | " |
| P | | McPhee Jeanette-† | 89 | housewife | 44 | 3001 Wash'n |
| R | | McPhee Joseph D | 89 | chauffeur | 48 | 3001 " |
| T | | Jones Gertrude-† | 91 | housewife | 27 | here |
| U | | Jones Riley | 91 | welder | 33 | " |
| V | | Mines Rila L-† | 91 | at home | 50 | " |
| W | | Morgan Dominic | 91 | retired | 68 | " |
| X | | Morgan Henrietta-† | 91 | housewife | 68 | " |
| Y | | Morgan John | 91 | factorywkr | 32 | " |
| Z | | Morgan Verna-† | 91 | housewife | 33 | " |

6030

| | | | | | | |
|---|--|-----------------------|----|-------------|----|----------------|
| A | | Morris James | 91 | laborer | 30 | 30 Westminster |
| B | | Morris Vera-† | 91 | housewife | 25 | 30 " |
| C | | DeMarkles Charles | 93 | plumber | 26 | here |
| D | | DeMarkles Doris-† | 93 | housewife | 25 | " |
| E | | Stewart Daniel | 93 | laborer | 54 | " |
| F | | Stewart Lottie F-† | 93 | housewife | 48 | " |
| G | | Stewart Marjorie F-† | 93 | factorywkr | 23 | " |
| H | | Stewart William R | 93 | clerk | 21 | " |
| K | | Latendorf Frederick A | 94 | teacher | 30 | " |
| L | | Latendorf Frederick C | 94 | operator | 59 | " |
| M | | Latendorf Valentine-† | 94 | housewife | 59 | " |
| N | | O'Donnell Mary M-† | 95 | " | 47 | " |
| O | | O'Donnell William G | 95 | pipefitter | 46 | " |
| P | | Ahearn Donald | 97 | machinist | 28 | " |
| R | | Ahearn Eugene | 97 | salesman | 26 | " |
| S | | Ahearn John | 97 | retired | 65 | " |
| T | | Ahearn Margaret-† | 97 | housewife | 62 | " |
| U | | Conroy Elsie-† | 97 | " | 23 | " |
| V | | Conroy James P | 97 | electrician | 23 | " |
| W | | Carter Evelyn-† | 97 | housewife | 22 | " |
| X | | Carter George | 97 | roofer | 27 | " |

| Page Letter. | Full Name. | Residence, Jan. 1, 1954. | Occupation. | Supposed Age. | Reported Residence, Jan. 1, 1953, Street and Number. |
|--------------|------------|--------------------------|-------------|---------------|--|
|--------------|------------|--------------------------|-------------|---------------|--|

Brookside Avenue - Continued

| | | | | | |
|-------------|----------------------|-----|--------------|----|------|
| Y | Peterson Harold | 98 | machinist | 33 | here |
| Z | Peterson Joseph | 98 | " | 66 | " |
| 6031 | | | | | |
| A | Peterson Marie A-† | 98 | housewife | 61 | " |
| B | Peterson Norma L-† | 98 | operator | 26 | " |
| C | Baxter Anna-† | 99 | housewife | 50 | " |
| D | Baxter Thomas F | 99 | U S M C | 21 | " |
| E | Baxter Thomas W | 99 | chauffeur | 52 | " |
| F | Philbrook Annie-† | 99 | at home | 65 | " |
| G | McLaughlin Francis | 103 | longshoreman | 51 | " |
| H | McLaughlin Valeria-† | 103 | housewife | 52 | " |
| K | Finnerty Gerald | 103 | laborer | 57 | " |
| L | Finnerty Lena M-† | 103 | clerk | 65 | " |
| M | Conroy James | 105 | electrician | 44 | " |
| N | Dubois Victoria-† | 105 | at home | 75 | " |
| O | Conley Barbara-† | 108 | clerk | 23 | " |
| P | Conley Robert | 108 | attendant | 24 | " |
| R | Wholey Celia-† | 108 | housewife | 45 | " |
| S | Wholey Cornelius | 108 | student | 21 | " |
| T | Wholey Jeremiah | 108 | plumber | 52 | " |
| U | Crowell Claire-† | 112 | housewife | 59 | " |
| V | Crowell Kenneth | 112 | estimator | 59 | " |
| W | Breen William | 112 | custodian | 62 | " |
| X | Lange Emma-† | 112 | housewife | 55 | " |
| Y | Thompson Gloria-† | 112 | clerk | 31 | " |
| Z | Thompson Paul | 112 | operator | 34 | " |

6032

| | | | | | |
|----|-----------------------|-----|-----------|----|---|
| C | Phillips Anna-† | 123 | assembler | 31 | " |
| D | Phillips Beatrice N-† | 123 | operator | 29 | " |
| E | Phillips Beatrice M-† | 123 | housewife | 65 | " |
| F | Phillips George E | 123 | retired | 74 | " |
| H* | Bennett Clarence J | 125 | laborer | 49 | " |
| K | Boucher Beatrice-† | 125 | operator | 44 | " |

Cable Street

| | | | | | |
|---|----------------------|---|-----------|----|---------|
| S | Deon Wava-† | 2 | packer | 25 | 6 Cable |
| T | Barron Albert C | 2 | clerk | 27 | here |
| U | Barron Marion-† | 2 | housewife | 23 | " |
| V | Langlois Alice M-† | 4 | at home | 78 | " |
| W | Langlois Frances M-† | 4 | operator | 42 | " |

| Page. | Letter. | FULL NAME. | Residence, Jan. 1, 1954. | Occupation. | Supposed Age. | Reported Residence, Jan. 1, 1953. |
|-------|---------|------------|--------------------------------|-------------|------------------|--------------------------------------|
| | | | | | | Street and Number. |

Cable Street—Continued

| | | | | | | |
|-------------|-----------------------|----|-------------|----|--------|--|
| X | Ladue Alice-† | 4 | packer | 42 | here | |
| Y | Johnson George W | 6 | clerk | 24 | " | |
| Z | Johnson Kaliope-† | 6 | operator | 28 | " | |
| 6033 | | | | | | |
| A | Shore George H | 6 | chauffeur | 29 | " | |
| B | Shore Louise C-† | 6 | housewife | 35 | " | |
| D | Dalton Nicholas | 10 | laborer | 45 | " | |
| E | Dutley Elizabeth-† | 10 | housewife | 67 | " | |
| G | Young Arthur W | 14 | foreman | 54 | " | |
| H | Young Frances C-† | 14 | inspector | 24 | " | |
| K | Young Irene M-† | 14 | waitress | 26 | " | |
| L | Young Mary J-† | 14 | housewife | 52 | " | |
| M | Tammaro Elizabeth R-† | 14 | " | 44 | " | |
| N | Tammaro John C | 14 | maintenance | 40 | " | |
| O | Damshkolm Anna-† | 14 | cashier | 37 | " | |
| P | Damshkolm Lizzie-† | 14 | laundrywkr | 67 | " | |
| R* | Eshenwald Anna-† | 14 | housewife | 69 | " | |
| S | Coy Beatrice-† | 16 | saleswoman | 23 | " | |
| T | Coy Frank G | 16 | U S A F | 24 | " | |
| U | Coy Frank | 16 | lumberman | 37 | " | |
| V | Smith Harry L | 16 | mason | 59 | Quincy | |
| W | Smith Rose B-† | 16 | at home | 57 | here | |
| X | Feeney Catherine-† | 16 | " | 70 | " | |
| Y | Feeney William J | 16 | laborer | 31 | " | |

Cornwall Street

| | | | | | | |
|-------------|---------------------------|----|-----------|----|--------------|--|
| Z | Lucier Walter | 8 | laborer | 28 | here | |
| 6034 | | | | | | |
| A | Lucier William | 8 | " | 25 | " | |
| B | Bain Anna-† | 9 | housewife | 28 | 52 Haverford | |
| C | Bain William | 9 | chauffeur | 33 | 52 " | |
| D | Hesselschwerdt Carl | 9 | clerk | 35 | here | |
| E | Hesselschwerdt Madeline-† | 9 | housewife | 32 | " | |
| F | Lennon Alfred | 9 | student | 23 | " | |
| G | Lennon Francis J | 9 | clerk | 25 | " | |
| H | Lennon Mary J-† | 9 | secretary | 26 | " | |
| K | Lennon Mary-† | 9 | housewife | 57 | " | |
| L | Lennon Thomas | 9 | ironwkr | 63 | " | |
| M | Reed Anna-† | 10 | clerk | 36 | " | |
| N | Reed Hollis | 10 | chauffeur | 55 | " | |

| Page. | Letter. | FULL NAME. | Residence, Jan. 1, 1954. | Occupation. | Supposed Age. | Reported Residence, Jan. 1, 1953. |
|-------|---------|------------|--------------------------------|-------------|------------------|--------------------------------------|
| | | | | | | Street and Number. |

Cornwall Street—Continued

| | | | | | | |
|--|---|-------------------------|----|-------------|-----|-------------------|
| | O | Reed Kenneth | 10 | laborer | 23 | here |
| | P | Reed Lena-† | 10 | housewife | 50 | " |
| | R | Smith James | 10 | U S N | 27 | " |
| | S | Smith Ruth-† | 10 | housewife | 25 | " |
| | T | White Anna-† | 11 | secretary | 23 | " |
| | U | White Edward | 11 | electrician | 66 | " |
| | V | White Dorothy W-† | 11 | clerk | 34 | " |
| | W | White Frances M-† | 11 | housewife | 69 | " |
| | X | White Francis T | 11 | clerk | 39 | " |
| | Y | White Ruth-† | 11 | secretary | 31 | " |
| | Z | Knapp Hilda A-† | 15 | housewife | 37 | " |
| | | 6035 | | | | |
| | A | Knapp William | 15 | supervisor | 44 | " |
| | B | Walsh Helen-† | 15 | clerk | 23 | 73 Spring Park av |
| | C | Walsh William | 15 | shipper | 24 | 73 " |
| | D | Hughes Mary E-† | 18 | teacher | 54 | here |
| | E | Lawless John D | 18 | attorney | 37 | " |
| | F | Lawless Mary G-† | 18 | teacher | 35. | " |
| | G | Doyle Frederick J | 21 | laborer | 29 | 58 Bennett |
| | H | Doyle Julia-† | 21 | housewife | 26 | 58 " |
| | K | Doyle William D | 21 | dairyman | 66 | 58 " |
| | L | VanderSnook Catherine-† | 21 | housekeeper | 64 | here |
| | M | Graham Blanche-† | 21 | housewife | 42 | " |
| | N | Graham Emery | 21 | mechanic | 43 | " |
| | O | Bossius Marie-† | 25 | housewife | 21 | " |
| | P | Kelley Arthur J | 25 | chauffeur | 59 | " |
| | R | Kelley Frank A | 25 | " | 59 | " |
| | S | Kelley Margaret J-† | 25 | housewife | 53 | " |
| | T | Kelley Pauline H-† | 25 | student | 22 | " |
| | U | Kruse Emil | 28 | retired | 70 | " |
| | V | Kruse Otto | 28 | shoewkr | 68 | " |
| | W | Connelly Anne F-† | 28 | housewife | 51 | " |
| | X | Connelly Robert F | 28 | carpenter | 52 | " |
| | Y | Lynch Harry | 28 | operator | 47 | " |
| | Z | Lynch Mary D-† | 28 | housewife | 43 | " |
| | | 6036 | | | | |
| | A | Hachey Joseph | 29 | baker | 49 | " |
| | B | Harris Josephine-† | 29 | housewife | 75 | " |
| | C | Hachey Ernestine-† | 29 | " | 32 | " |
| | D | Hachey Ronald | 29 | baker | 45 | " |
| | E | Cheney Earl H | 29 | laborer | 23 | 487 E Seventh |

| Page. Letter. | FULL NAME. | Residence, Jan. 1, 1954. | Occupation. | Supposed Age. | Reported Residence, Jan. 1, 1953. |
|------------------|------------|--------------------------------|-------------|------------------|--------------------------------------|
| | | | | | Street and Number. |

Cornwall Street—Continued

| | | | | | |
|-------------|------------------------|----|-------------|----|-------------------|
| F | Connolly Barbara-† | 33 | housewife | 23 | 233 Savin Hill av |
| G | Connolly Paul F | 33 | chauffeur | 22 | 233 " |
| H | Quinn Charles W | 33 | " | 60 | 41 Cornwall |
| K | Quinn Charles | 33 | technician | 29 | here |
| L | Quinn Earl J | 33 | student | 21 | " |
| M | Quinn Mary A-† | 33 | housewife | 60 | " |
| N | Johnson Charles J | 33 | mover | 45 | " |
| O | Johnson Richard J | 33 | chauffeur | 53 | " |
| P | Kennedy Ethel-† | 41 | housewife | 31 | " |
| R | Kennedy Eugene J | 41 | U S N | 20 | " |
| S | Kennedy Lawrence | 41 | clerk | 53 | " |
| T | Kennedy William J | 41 | laborer | 32 | " |
| U | Kennedy Edward J | 41 | custodian | 55 | " |
| V | Kennedy Mary J-† | 41 | housewife | 54 | " |
| W | Cunningham Catherine-† | 45 | " | 61 | " |
| X | Cunningham George J | 45 | maintenance | 62 | " |
| Y | Cunningham John J | 45 | electrician | 57 | " |
| Z | Ivers Mary-† | 45 | housewife | 61 | " |
| 6037 | | | | | |
| A | Sullivan Edward | 45 | metalwkr | 31 | " |
| B | Sullivan Helen-† | 45 | housewife | 31 | " |
| C | Falla Margaret H-† | 47 | " | 65 | " |
| D | Falla Walter | 47 | machinist | 70 | " |
| E | Arsenault Jean-† | 47 | operator | 21 | " |
| F | Arsenault Norman | 47 | forester | 21 | 3327 Wash'n |
| G | O'Handley Edna-† | 47 | domestic | 60 | here |
| H | O'Handley James | 47 | U S A | 22 | " |
| K | Ford Alice L-† | 47 | mechanic | 52 | " |
| L | Ford Thomas J | 47 | maintenance | 56 | " |
| M | Kenney Elizabeth M-† | 51 | housewife | 66 | " |
| N | Kenney Thomas | 51 | retired | 69 | " |
| O | Kenney John | 51 | machinist | 32 | " |
| P | Kenney Lucy-† | 51 | housewife | 30 | " |
| R | Foy Catherine T-† | 51 | " | 63 | " |
| S | Hunt Florence-† | 62 | cook | 42 | " |
| T | Lawrence Reginald | 62 | chauffeur | 31 | " |
| U | McNaughton Isabel-† | 62 | housekeeper | 27 | " |
| V | Pokol Elek | 62 | mechanic | 22 | " |
| W | Marchetti John | 62 | printer | 25 | " |
| X | Warron Harold | 64 | machinist | 23 | " |
| Y | Warron Roberta-† | 64 | housewife | 23 | " |

| Page. | Letter. | FULL NAME. | Residence, Jan. 1, 1954. | Occupation. | Supposed Age. | Reported Residence, Jan. 1, 1953. |
|-------|---------|------------|--------------------------------|-------------|------------------|--------------------------------------|
| | | | | | | Street and Number. |

Cornwall Street—Continued

| | | | | | |
|---|-------------------|----|-----------|----|------|
| z | Corbett Mary-† | 64 | housewife | 27 | here |
| | 6038 | | | | |
| A | Corbett Thomas | 64 | machinist | 32 | " |
| B | O'Brien Helen-† | 64 | printer | 25 | " |
| C | Marchetti Michael | 64 | chauffeur | 68 | " |

Dolan's Court

| | | | | | |
|----|------------------|---|-------------|----|-------------|
| E | Neas Irene-† | 2 | housekeeper | 27 | 81 Pleasant |
| F* | MacKay Evelyn-† | 4 | " | 42 | Braintree |
| G | Bone Daniel | 6 | attendant | 33 | N Hampshire |
| H | Bone Jessie M-† | 6 | housewife | 26 | " |
| K | Dark Georgia M-† | 8 | " | 22 | 22 Laconia |
| L | Dark James | 8 | U S N | 27 | 22 " |
| M | Evans Louise-† | 8 | laundrywkr | 23 | Virginia |

Forest Hills Street

| | | | | | |
|----|--------------------|----|------------|----|-------------|
| N* | Austruns Laura-† | 37 | beautician | 39 | here |
| O* | Austruns Jannis | 37 | painter | 41 | " |
| P | Cusick Vincent | 37 | chauffeur | 30 | " |
| R | Glenmon Charles | 37 | " | 39 | " |
| S | Spinale Matthew | 37 | machinist | 22 | " |
| T | VanStone Frank | 37 | chauffeur | 39 | 68 Landseer |
| U* | Meierovics Aina-† | 37 | student | 33 | Wash'n D C |
| V* | Puce Elza-† | 37 | stitcher | 43 | 101 Dale |
| W | McGann Patrick H | 39 | operator | 27 | here |
| X | McGann Patrick | 39 | clerk | 60 | " |
| Y | McGann Louise-† | 39 | housewife | 57 | " |
| Z | Feeney John N | 39 | clerk | 44 | " |
| | 6039 | | | | |
| A | Feeney Mary-† | 39 | housewife | 50 | " |
| B | Hopkins George R | 39 | butcher | 66 | " |
| C | Hopkins Jean M-† | 39 | nurse | 32 | " |
| D* | Coughlin Mary-† | 43 | housewife | 28 | " |
| E | Coughlin William | 43 | factorywkr | 41 | " |
| F | McCormick Alice-† | 43 | housewife | 72 | " |
| G | Hefler Catherine-† | 43 | " | 73 | " |
| H | Hefler Clarence | 43 | custodian | 76 | " |
| K | Meaney George | 45 | laborer | 31 | " |
| L | Meaney Mary-† | 45 | housewife | 29 | " |

| Page. | Letter. | FULL NAME. | Residence, Jan. 1, 1954. | Occupation. | Supposed Age. | Reported Residence, Jan. 1, 1953. |
|-------|---------|------------|--------------------------------|-------------|------------------|--------------------------------------|
| | | | | | | Street and Number. |

Forest Hills Street—Continued

| | | | | | |
|---|----------------------|----|-----------|----|------------|
| M | Dixon Ada E-† | 45 | housewife | 81 | here |
| N | Dixon Ethel-† | 45 | clerk | 39 | " |
| O | Rittore Alfred | 45 | chauffeur | 25 | 75 Glen rd |
| P | Rittore Carmella-† | 45 | housewife | 31 | 75 " |
| R | McGrath Harriet C-† | 47 | " | 35 | here |
| S | McGrath John F | 47 | clerk | 52 | " |
| T | Dillon Marion V-† | 51 | housewife | 43 | 7 Winter |
| U | Dillon William H | 51 | mechanic | 43 | 7 " |
| V | O'Loughlin Theresa-† | 51 | housewife | 26 | here |
| W | O'Loughlin Thomas G | 51 | policeman | 26 | " |
| X | Locke Daniel | 51 | laborer | 28 | " |
| Y | Locke Patricia-† | 51 | housewife | 24 | " |
| Z | Pollard Eleanor-† | 53 | " | 29 | " |

6040

| | | | | | |
|---|-----------------------|----|-----------|----|----------|
| A | Pollard Thomas | 53 | policeman | 32 | " |
| B | Keeve Dorothy-† | 53 | housewife | 59 | " |
| C | Keeve Raymond | 53 | laborer | 55 | " |
| D | Murphy Cornelius J | 53 | " | 44 | " |
| E | Murphy Mary C-† | 53 | housewife | 42 | " |
| F | DeLesdernier Bessie-† | 55 | " | 74 | " |
| G | Dalmer Mary C-† | 55 | " | 40 | " |
| H | Dalmer Robert T | 55 | mechanic | 49 | " |
| K | Felton Evelyn-† | 55 | housewife | 48 | " |
| L | Felton John | 55 | laborer | 55 | " |
| M | Hinterleitner Anna-† | 59 | housewife | 61 | " |
| N | Hinterleitner Jacob | 59 | custodian | 66 | " |
| O | Marczak Marietta-† | 59 | housewife | 44 | 9 Ottawa |
| P | Marczak Robert | 59 | porter | 63 | 9 " |
| R | Boyle Mary L-† | 63 | housewife | 65 | here |
| S | Boyle Robert J | 63 | attendant | 30 | " |
| T | Scott Elsie-† | 63 | housewife | 46 | " |
| U | Scott John B | 63 | draftsman | 44 | " |
| V | McLaughlin Anna E-† | 63 | housewife | 28 | " |
| W | McLaughlin Charles J | 63 | salesman | 30 | " |
| X | Andrews James C | 71 | inspector | 48 | " |
| Y | Andrews Mary H-† | 71 | housewife | 50 | " |
| Z | Williams Ann M-† | 71 | " | 38 | " |

6041

| | | | | | |
|---|--------------------|----|-----------|----|---|
| A | Williams Mathias A | 71 | laborer | 32 | " |
| B | Freeman Alma M-† | 71 | housewife | 42 | " |
| C | Freeman Fred O | 71 | machinist | 40 | " |

| Page. | Letter. | FULL NAME. | Residence, Jan. 1, 1954. | Occupation. | Supposed Age. | Reported Residence, Jan. 1, 1953. Street and Number. |
|-------|---------|------------|--------------------------------|-------------|------------------|--|
|-------|---------|------------|--------------------------------|-------------|------------------|--|

Forest Hills Street—Continued

| | | | | | | |
|---|--|---------------------|----|-------------|----|------|
| D | | Osal Eva—† | 75 | housewife | 67 | here |
| E | | Osal Jacob E | 75 | machinist | 68 | " |
| F | | Delaney Arthur H | 75 | optometrist | 59 | " |
| G | | Delaney Doris C—† | 75 | housewife | 49 | " |
| H | | Delaney Johanne B—† | 75 | buyer | 20 | " |
| K | | Gray Elizabeth—† | 75 | housewife | 52 | " |
| L | | Gray Joseph T | 75 | clerk | 59 | " |

Germania Street

| | | | | | | |
|-------------|--|------------------------|---|--------------|----|------------------|
| M | | Salza John | 4 | plumber | 36 | here |
| N | | Salza Nelle—† | 4 | housewife | 32 | " |
| O | | DeFilippis Andrew J | 4 | upholsterer | 21 | " |
| P | | DeFilippis Mary C—† | 4 | housewife | 43 | " |
| R | | DeFilippis Nicholas | 4 | candymkr | 49 | " |
| S | | DeFilippis Martha—† | 4 | housewife | 32 | " |
| T | | DeFilippis Ponzio N | 4 | upholsterer | 32 | " |
| U | | Pitts Dorothy D—† | 6 | housewife | 21 | " |
| V | | Pitts William D | 6 | plumber | 22 | " |
| W | | Dolan Joseph H | 6 | machinist | 41 | " |
| X | | Dolan Margaret A—† | 6 | housewife | 32 | " |
| Y | | Burton John A | 6 | laborer | 36 | " |
| Z | | Burton June E—† | 6 | housewife | 35 | " |
| 6042 | | | | | | |
| A | | Roy Janet—† | 7 | matron | 58 | " |
| B | | Smith Dorothy C—† | 7 | stenographer | 24 | " |
| C | | Kisby Ernest H | 7 | machinist | 50 | " |
| D | | Kisby Ethel—† | 7 | housewife | 56 | Ashland |
| E | | Tracy Bernard W | 8 | laborer | 33 | here |
| F | | Tracy Catherine J—† | 8 | housewife | 30 | " |
| G | | Tracy George A | 8 | welder | 27 | " |
| H | | Collins John L | 8 | chauffeur | 35 | 1515 V F W P'way |
| K | | Collins Mary V—† | 8 | housewife | 30 | 26 E Brookline |
| L | | Collins Thomas M | 8 | warehouse | 33 | 26 " |
| M | | Charlton Peter F | 8 | proprietor | 57 | here |
| N | | MacDonald Alexander W | 8 | retired | 58 | " |
| O | | MacDonald Gertrude K—† | 8 | housewife | 56 | " |
| P | | MacDonald William F | 8 | U S A | 32 | " |
| R | | Messina Claire—† | 9 | assembler | 30 | " |
| S | | Messina Domenic | 9 | mechanic | 32 | " |
| T | | Punchard Daniel M | 9 | student | 24 | " |

| Page. | Letter. | FULL NAME. | Residence, Jan. 1, 1954. | Occupation. | Supposed Age. | Reported Residence, Jan. 1, 1953. |
|-------|---------|------------|--------------------------------|-------------|------------------|--------------------------------------|
| | | | | | | Street and Number. |

Germania Street—Continued

| | | | | | |
|---|------------------------|----|-----------|----|------------|
| U | Punchard Geneva R-† | 9 | clerk | 22 | here |
| V | Punchard Katherine F-† | 9 | " | 35 | " |
| W | Punchard William G | 9 | student | 30 | " |
| X | Punchard William T | 9 | janitor | 70 | " |
| Y | Mortelliti Francis H | 12 | chauffeur | 25 | 42 Glen rd |
| Z | Mortelliti Viola A-† | 12 | stitcher | 26 | here |

6043

| | | | | | |
|----|------------------------|----|-------------|----|---------|
| A | Lynch Catherine R-† | 12 | at home | 70 | " |
| B | Tatro Clarence J | 12 | laborer | 56 | " |
| C | Tatro Helen G-† | 12 | housewife | 55 | " |
| D | Tatro Jerry | 12 | retired | 89 | " |
| E | Walsh Barbara R-† | 12 | housewife | 25 | " |
| F | Walsh Robert F | 12 | draftsman | 26 | " |
| G* | Walsh Celia T-† | 14 | housewife | 62 | " |
| H | Walsh Francis T | 14 | U S C G | 20 | " |
| K | Walsh John F | 14 | laborer | 59 | " |
| L | Walsh John F | 14 | draftsman | 27 | " |
| M | Walsh Mary H-† | 14 | housewife | 24 | Waltham |
| N | Johnston Catherine J-† | 14 | " | 62 | here |
| O | Johnston John J | 14 | painter | 57 | " |
| P | Johnston Joseph A | 14 | metalwkr | 31 | " |
| R | Johnston Theresa M-† | 14 | clerk | 24 | " |
| S | Hasiuk George O | 15 | cleaner | 59 | " |
| T | Hasiuk Margaret-† | 15 | cook | 59 | " |
| U | Burke Joan M-† | 15 | secretary | 20 | " |
| V | Burke Mary A-† | 15 | housewife | 44 | " |
| W | Burke Thomas P | 15 | electrician | 48 | " |
| X | Kloth Herman | 15 | seaman | 50 | " |
| Y | Thompson Mary-† | 15 | laundrywkr | 58 | " |
| Z | Hughes Margaret-† | 17 | clerk | 52 | " |

6044

| | | | | | |
|---|---------------------|----|-------------|----|---|
| A | Hufnagel Alice-† | 17 | " | 50 | " |
| B | Young Frederick W | 17 | proprietor | 55 | " |
| C | Young Miriam E-† | 17 | housewife | 45 | " |
| D | Jensen Carl | 17 | custodian | 61 | " |
| E | Jensen Mary-† | 17 | waitress | 54 | " |
| F | Hickey Annie G-† | 21 | at home | 58 | " |
| G | Mahoney Hugh J | 21 | retired | 70 | " |
| H | Haddock Kenneth R | 21 | salesman | 25 | " |
| K | O'Brien Lillian R-† | 21 | housekeeper | 69 | " |
| L | Bradley Sarah B-† | 21 | " | 66 | " |

| Page. | Letter. | FULL NAME. | Residence, Jan. 1, 1954. | Occupation. | Supposed Acre. | Reported Residence, Jan. 1, 1953. Street and Number. |
|-------|---------|------------|--------------------------------|-------------|-------------------|--|
|-------|---------|------------|--------------------------------|-------------|-------------------|--|

Green Street

| | | | | | | |
|-------------|--------------------|-----|------------|----|------|--|
| v | Foster Rudolph | 190 | foreman | 30 | here | |
| w | Foster Pauline-† | 190 | housewife | 30 | " | |
| x | Aboltin Ann-† | 194 | operator | 32 | " | |
| y | Aboltin John | 194 | retired | 72 | " | |
| z | Aboltin Mary C-† | 194 | housewife | 56 | " | |
| 6045 | | | | | | |
| A | Lymmeos Charles | 196 | cook | 72 | " | |
| B* | Lymmeos Mary-† | 196 | housewife | 65 | " | |
| C | Lymmeos Iileen-† | 198 | " | 33 | " | |
| D | Lymmeos Faul | 198 | agent | 34 | " | |
| E | O'Donnell Rose-† | 198 | housewife | 75 | " | |
| F | Harrington Helen-† | 198 | saleswoman | 41 | " | |
| G | Harrington James | 198 | chauffeur | 42 | " | |

Greenley Place

| | | | | | | |
|-------------|------------------------|--------|-------------|----|------|--|
| K | Curran Letitia-† | 5 | housekeeper | 83 | here | |
| L | Curran Susan E-† | 5 | housewife | 55 | " | |
| M | Maker George B | 5 | foreman | 22 | " | |
| N | Maker Gloria F-† | 5 | housewife | 22 | " | |
| O | McLean Mary D-† | 5 | typist | 28 | " | |
| P* | Turchyn Nicholas | 5 | welder | 42 | " | |
| R* | Turchyn Olga-† | 5 | housewife | 40 | " | |
| S | Snow Celia E-† | 5 | " | 65 | " | |
| T | Snow Earl L | 5 | retired | 74 | " | |
| U | Peterson Nicholas | 7 | firefighter | 58 | " | |
| v* | Peterson Susan-† | 7 | housewife | 60 | " | |
| w | Goetze Henry | 7 | machinist | 63 | " | |
| x | Eurke Charles P | rear 7 | supervisor | 45 | " | |
| y | Burke Margaret G-† | " 7 | housewife | 45 | " | |
| z | Watson Constance M-† | 8 | nurse | 22 | " | |
| 6046 | | | | | | |
| A | Watson Donald E | 8 | clerk | 24 | " | |
| B | Jennings John J | 8 | cook | 49 | " | |
| C | Pauer Ruth M-† | 8 | waitress | 32 | " | |
| D | Bembinger Marjorie K-† | 8 | housewife | 52 | " | |
| E | Cahill Rose-† | 9 | " | 65 | " | |
| F | Kuracka Anna-† | 9 | cook | 64 | " | |
| G | Zabczuk Rose-† | 9 | housewife | 56 | " | |
| H | Zabczuk Vincent | 9 | cook | 62 | " | |
| K | Neill Francis J | 10 | foreman | 35 | " | |

| Page. | Letter. | FULL NAME. | Residence, Jan. 1, 1954. | Occupation. | Supposed Age. | Reported Residence, Jan. 1, 1953. |
|-------|---------|------------|--------------------------------|-------------|------------------|--------------------------------------|
| | | | | | | Street and Number. |

Greenley Place—Continued

| | | | | | |
|---|----------------------|------------------|------------|----|------|
| L | Neill Louise R-† | 10 | housewife | 36 | here |
| M | Galeota Ralph | 10 $\frac{1}{2}$ | clerk | 73 | " |
| N | Galeota Mary-† | 10 $\frac{1}{2}$ | housewife | 63 | " |
| O | Norton James J | 11 | mechanic | 37 | " |
| P | Norton Katherine B-† | 11 | housewife | 26 | " |
| R | Amirault Bernard J | 11 | clerk | 28 | " |
| S | Amirault Phyllis M-† | 11 | housewife | 24 | " |
| T | Fuller Harold | 11 | shipper | 32 | " |
| U | Fuller Phyllis-† | 11 | clerk | 31 | " |
| V | Atanasio Anna-† | 12 | housewife | 49 | " |
| W | Atanasio Dorothy A-† | 12 | buyer | 29 | " |
| X | Atanasio Salvatore C | 12 | mechanic | 54 | " |
| Y | Johnson Victoria-† | 12 | operator | 50 | " |
| Z | O'Donnell Muriel M-† | 13 | supervisor | 31 | " |

6047

| | | | | | |
|---|----------------------|----|-------------|----|---|
| A | Nee George B | 13 | operator | 58 | " |
| B | Nee Margaret V-† | 13 | housewife | 54 | " |
| C | Hoyt Laura L-† | 13 | housekeeper | 69 | " |
| D | Maloney Francis J | 13 | attendant | 40 | " |
| E | Maloney Thelma-† | 13 | operator | 31 | " |
| F | Reardon Michael | 14 | retired | 76 | " |
| G | Crowley Kathleen M-† | 14 | housewife | 32 | " |
| H | Crowley Patrick J | 14 | laborer | 39 | " |
| K | Hofman Violet-† | 14 | housewife | 54 | " |
| L | Hofman William F | 14 | retired | 83 | " |
| M | Grimes George F | 15 | mechanic | 30 | " |
| N | Grimes Lily R-† | 15 | housewife | 30 | " |
| O | Schenfee Irma-† | 15 | " | 35 | " |
| P | Schenfee William R | 15 | guard | 39 | " |
| R | O'Connell Rita F-† | 15 | housewife | 30 | " |
| S | Good Isaac | 16 | retired | 76 | " |
| T | Reilly Edith V-† | 18 | clerk | 51 | " |
| U | Reilly John A | 18 | U S N | 23 | " |
| V | Reilly Marjorie E-† | 18 | typist | 21 | " |

Haverford Street

| | | | | | |
|---|---------------------|---|-----------|----|------|
| w | Colton Emerette-† | 4 | housewife | 29 | here |
| x | Colton Robert | 4 | chauffeur | 30 | " |
| y | McPherson Rosalie-† | 4 | butcher | 23 | " |
| z | McPherson Warren | 4 | cutter | 26 | " |

| Page. | Letter. | FULL NAME. | Residence, Jan. 1, 1954. | Occupation. | Supposed Age. | Reported Residence, Jan. 1, 1953. Street and Number. |
|-------|---------|------------|--------------------------------|-------------|------------------|--|
|-------|---------|------------|--------------------------------|-------------|------------------|--|

6048

Haverford Street—Continued

| | | | | | | |
|---|--|------------------------|---|-------------|----|------------|
| A | | VanDersnook Everett | 4 | laborer | 54 | here |
| B | | VanDersnook Gertrude-† | 4 | housewife | 50 | " |
| C | | Stella John | 5 | musician | 22 | " |
| D | | Stella James | 5 | " | 46 | " |
| E | | Stella Leona-† | 5 | " | 44 | " |
| F | | Stella Paul | 5 | laborer | 24 | " |
| G | | Kelly James | 6 | " | 52 | 108 School |
| H | | Kelly Mildred-† | 6 | housewife | 48 | 108 " |
| K | | Roy James F | 6 | plumber | 30 | here |
| L | | Roy Katherine-† | 6 | housewife | 33 | " |
| M | | Duffy Ann-† | 6 | laundrywkr | 34 | " |
| N | | Duffy Robert | 6 | chauffeur | 36 | " |
| O | | Bahone Agnes B-† | 7 | housewife | 44 | " |
| P | | Bahone Francis J | 7 | maintenance | 49 | " |
| R | | Becker Joseph F | 7 | retired | 68 | " |
| S | | Cheever Ann-† | 7 | attendant | 55 | " |
| T | | Goode Gertrude-† | 7 | clerk | 44 | " |
| U | | Goode Thomas M | 7 | machinist | 45 | " |
| V | | Hiltz Arthur | 7 | inspector | 29 | " |
| W | | Murphy Arthur S | 7 | " | 65 | " |
| X | | Whitehouse Agnes-† | 7 | at home | 73 | " |
| Y | | Hickey Daniel J | 8 | chauffeur | 50 | " |
| Z | | Hickey Delia-† | 8 | housewife | 48 | " |

6049

| | | | | | | |
|---|--|---------------------|----|-------------|----|--------------|
| A | | Careless Frank | 8 | laborer | 56 | " |
| B | | Careless Kathleen-† | 8 | clerk | 28 | " |
| C | | Careless Mary C-† | 8 | waitress | 52 | " |
| D | | Lalor Catherine B-† | 8 | housewife | 39 | " |
| E | | Lalor Richard | 8 | machinist | 40 | " |
| F | | Conroy Bridget-† | 9 | at home | 70 | " |
| G | | Flynn John A | 9 | retired | 75 | " |
| H | | Flynn Josephine-† | 9 | housewife | 68 | " |
| K | | Linse Hirlanda-† | 9 | " | 77 | " |
| L | | Linse Joseph | 9 | attendant | 47 | " |
| M | | Walsh Delia M-† | 10 | housewife | 30 | " |
| N | | Walsh John T | 10 | chauffeur | 29 | " |
| O | | Collins Mary-† | 10 | housekeeper | 45 | 19 Haverford |
| P | | Emerson Catherine-† | 10 | housewife | 57 | here |
| R | | Emerson John | 10 | laborer | 57 | " |
| S | | Broderick John | 11 | clerk | 42 | " |

| Page. | Letter. | FULL NAME. | Residence, Jan. 1, 1954. | Occupation. | Supposed Age. | Reported Residence, Jan. 1, 1953. |
|-------|---------|------------|--------------------------------|-------------|------------------|--------------------------------------|
| | | | | | | Street and Number. |

Haverford Street—Continued

| | | | | | | |
|---|--|----------------------|----|-------------|----|--------------|
| T | | Broderick Mary-† | 11 | housewife | 25 | here |
| U | | Rogerson Theresa M-† | 11 | " | 36 | " |
| V | | Rogerson Thomas W | 11 | laborer | 31 | " |
| W | | Kenney Joseph | 11 | firefighter | 27 | 14 Haverford |
| X | | Kenney Rita-† | 11 | housewife | 25 | 14 " |
| Y | | Nee Mary-† | 12 | " | 40 | here |
| Z | | Nee Michael | 12 | laborer | 45 | 16 Haverford |

6050

| | | | | | | |
|---|--|------------------------|----|-----------|----|------------|
| A | | Walsh Clement L | 12 | mover | 53 | here |
| B | | Walsh Elizabeth-† | 12 | housewife | 51 | " |
| C | | Prive Veda M-† | 12 | " | 52 | " |
| D | | Prive Wallace A | 12 | cook | 53 | " |
| E | | Booth Simpson | 14 | retired | 89 | " |
| F | | Prescott Arthur T | 14 | clerk | 57 | " |
| G | | Prescott Gladys B-† | 14 | " | 57 | " |
| H | | Gallagher Sarah E-† | 14 | housewife | 58 | " |
| K | | Gallagher William E | 14 | retired | 62 | " |
| L | | O'Connell Frank | 14 | " | 70 | " |
| M | | O'Connell Mary A-† | 14 | housewife | 50 | " |
| N | | Bock Jeanne K-† | 16 | " | 58 | 346 Albany |
| O | | Bock Robert C | 16 | manager | 58 | 346 " |
| P | | Lerio Carmelo A | 16 | cook | 24 | here |
| R | | Lerio Doris M-† | 16 | housewife | 23 | " |
| S | | Nee John J | 16 | janitor | 52 | " |
| T | | Nee Margaret-† | 16 | housewife | 52 | " |
| U | | Knapp Alice B-† | 18 | " | 51 | " |
| V | | McLaughlin Dorothy-† | 18 | " | 26 | " |
| W | | McLaughlin John J | 18 | clerk | 28 | " |
| X | | McLaughlin Elizabeth-† | 18 | housewife | 66 | " |
| Y | | McLaughlin John | 18 | retired | 67 | " |
| Z | | McLaughlin Annette-† | 18 | housewife | 36 | " |

6051

| | | | | | | |
|---|--|------------------------|----|-----------|----|-------------|
| A | | McLaughlin Cornelius V | 18 | inspector | 38 | " |
| B | | Leary Delia-† | 19 | housewife | 24 | " |
| C | | Leary Cornelius | 19 | retired | 74 | " |
| D | | Gamache Ellen M-† | 19 | housewife | 27 | 35 Rockwell |
| E | | Gamache Robert H | 19 | clerk | 28 | 35 " |
| F | | Paice Cecile-† | 19 | housewife | 30 | here |
| G | | Paice Gerald | 19 | operator | 42 | " |
| H | | Gallagher James J | 21 | manager | 52 | " |
| K | | Gallagher Margaret M-† | 21 | housewife | 49 | " |

| Page. | Letter. | FULL NAME. | Residence, Jan. 1, 1954. | Occupation. | Supposed Age. | Reported Residence, Jan. 1, 1953. |
|-------|---------|------------|--------------------------------|-------------|------------------|--------------------------------------|
| | | | | | | Street and Number. |

Haverford Street—Continued

| | | | | | |
|----------------|-------------------|----|-----------|----|------------------|
| L | Ryle Eleanor-† | 21 | housewife | 38 | here |
| M | Ryle Leo B | 21 | attendant | 48 | " |
| N | Hiltz Anne-† | 21 | housewife | 38 | " |
| O | Hiltz Phillip | 21 | repairman | 41 | " |
| P | Chasse Anna-† | 35 | housewife | 28 | " |
| R | Chasse Romeo | 35 | operator | 37 | " |
| S | Spellman Anna-† | 36 | housewife | 65 | " |
| T | Spellman Michael | 36 | retired | 60 | " |
| U | Whalen Esther M-† | 36 | attendant | 50 | 30 Montabello rd |
| V | Whalen Milton J | 36 | bartender | 53 | 30 " |
| W | Nash Joan D-† | 37 | housewife | 21 | 14 Bowdoin av |
| X | Nash Stewart A | 37 | salesman | 23 | 14 " |
| ¹ X | Spellman Edward F | 38 | chauffeur | 63 | here |
| Y | Spellman Mary V-† | 38 | operator | 29 | " |
| Z | Mawn Alice-† | 41 | housewife | 33 | " |

6052

| | | | | | |
|---|----------------------|----|------------|----|--------------|
| A | Mawn John J | 41 | operator | 31 | " |
| B | Rausa Eleanor-† | 42 | housewife | 24 | " |
| C | Rausa Eric J | 42 | painter | 28 | " |
| D | Rausa Silastina-† | 42 | stitcher | 49 | " |
| E | Drury Christine-† | 43 | housewife | 41 | " |
| F | Drury John W | 43 | operator | 47 | " |
| G | Kalish Catherine-† | 44 | housewife | 39 | " |
| H | Kalish Lawrence | 44 | operator | 39 | " |
| K | Connolly Catherine-† | 44 | housewife | 26 | " |
| L | Connolly Harold D | 44 | clerk | 29 | " |
| M | DeLang Evelyn-† | 45 | operator | 33 | " |
| N | DeLang Roy V | 45 | candymkr | 29 | " |
| O | McPhee Elizabeth M-† | 46 | housewife | 68 | 82 Circuit |
| P | Reed Helena-† | 46 | " | 56 | here |
| R | Reed Thomas W | 46 | laborer | 69 | " |
| S | Campanella Frank | 47 | barber | 70 | " |
| T | Brooks Dorothy-† | 52 | housewife | 30 | " |
| U | Brooks George Q | 52 | U S N | 33 | Rhode Island |
| V | Smith Olin A | 52 | factorywkr | 45 | here |
| W | Smith Etta L-† | 52 | housewife | 42 | " |

6053

Jackson Place

| | | | | | |
|---|---------------------|---|-----------|----|------------|
| B | Smith Mildred-† | 7 | housewife | 28 | here |
| C | McNamara Doreen J-† | 9 | " | 25 | 3 Bartlett |

| Page. | Letter. | FULL NAME. | Residence, Jan. 1, 1954. | Occupation. | Supposed Age. | Reported Residence, Jan. 1, 1953. |
|-------|---------|------------|--------------------------------|-------------|------------------|--------------------------------------|
| | | | | | | Street and Number. |

Jackson Place—Continued

| | | | | | | |
|---|--|------------------------|-----|--------------|----|-------------|
| D | | McNamara Jessie-† | 9 | at home | 55 | 3 Bartlett |
| E | | McNamara Lawrence J | 9 | machinist | 28 | 3 “ |
| F | | Meulenaere Dorothy-† | 11 | presser | 34 | here |
| G | | Meulenaere Joseph | 11 | supervisor | 34 | “ |
| H | | Martin Dorothy-† | 11A | housewife | 31 | “ |
| K | | McLaughlin Cecelia G-† | 16 | “ | 42 | “ |
| L | | McLaughlin Edward J | 16 | longshoreman | 45 | “ |
| M | | Donnelly Nora F-† | 19 | waitress | 29 | 15 Byron ct |
| N | | Hermann Charles A | 19½ | stitcher | 63 | here |
| O | | Hermann Jessie-† | 19½ | housewife | 51 | “ |
| P | | Meaney Anna C-† | 19½ | “ | 50 | “ |
| R | | Meaney James C | 19½ | bricklayer | 67 | “ |
| S | | Donahue Joseph | 20 | mechanic | 42 | 3235 Wash'n |
| T | | Donohue Ruth-† | 20 | laundrywkr | 41 | 3235 “ |
| U | | Crowell Esther-† | 22 | at home | 69 | here |

Jess Street

| | | | | | | |
|-------------|--|-----------------------|---|---------------|----|---------|
| V | | Clancy Joseph F | 1 | custodian | 57 | here |
| W | | Clancy Mary A-† | 1 | at home | 52 | “ |
| X | | Clancy Beatrice-† | 1 | housewife | 26 | “ |
| Y | | Clancy Joseph D | 1 | accountant | 26 | “ |
| Z | | Belleau George | 2 | electrician | 32 | “ |
| 6054 | | | | | | |
| A | | Cavanaugh Susan-† | 2 | housewife | 65 | “ |
| B | | Rafferty Margaret C-† | 2 | “ | 48 | “ |
| C | | Rafferty Mary C-† | 2 | clerk | 20 | “ |
| D | | Rafferty William C | 2 | plumber | 58 | “ |
| E | | Newman Margaret-† | 2 | housekeeper | 40 | “ |
| F | | Crawford Charles T | 3 | U S N | 21 | “ |
| G | | Crawford James J | 3 | mathematician | 22 | “ |
| H | | Crawford James J | 3 | carpenter | 59 | “ |
| K | | Murphy John J | 3 | retired | 68 | “ |
| L | | Murphy Mary T-† | 3 | housewife | 67 | “ |
| M | | Gustafson Dorothy-† | 4 | housekeeper | 40 | “ |
| N | | Green Eva-† | 4 | housewife | 30 | Hyannis |
| O | | Green Laurie | 4 | assembler | 34 | “ |
| P | | Watkins Ethel-† | 4 | waitress | 44 | “ |
| R | | Sullivan Bridget-† | 5 | housewife | 84 | here |
| S | | Sullivan James E | 5 | fireman | 47 | “ |
| T | | Sullivan John | 5 | retired | 86 | “ |

| Page. | Letter. | FULL NAME. | Residence, Jan. 1, 1954. | Occupation. | Supposed Age. | Reported Residence, Jan. 1, 1953. |
|-------|---------|------------|--------------------------------|-------------|------------------|--------------------------------------|
| | | | | | | Street and Number. |

Jess Street—Continued

| | | | | | | |
|-------------|-----------------------|----|-----------|----|----------------|--|
| U | Sullivan Joseph | 5 | painter | 43 | here | |
| V | Sullivan Mary E-† | 5 | at home | 51 | " | |
| W | Remick Frank | 6 | printer | 35 | 175 Cedar | |
| X | Remick Irene-† | 6 | housewife | 39 | 175 " | |
| Y | Blanchard Evelyn M-† | 6 | " | 44 | here | |
| Z | Starr Edward | 6 | chauffeur | 21 | " | |
| 6055 | | | | | | |
| A | Starr Noreen-† | 6 | housewife | 21 | " | |
| B | Hulbert George A | 7 | mechanic | 43 | 4 Jess | |
| C | Hulbert Mary-† | 7 | housewife | 37 | 4 " | |
| D | Harris James | 7 | shipper | 57 | here | |
| E | Manasian Arthur | 7 | U S N | 23 | " | |
| F | Manasian Martha-† | 7 | housewife | 28 | " | |
| G | Scialdone Anthony | 8 | chauffeur | 37 | Brookline | |
| H | Scialdone Jean-† | 8 | housewife | 36 | " | |
| K | McSweeney Daniel | 9 | laborer | 27 | 19 Linvale ter | |
| L | McSweeney Pamela-† | 9 | shoewkr | 24 | 19 " | |
| M | Cacciatore Grace-† | 9 | housewife | 35 | here | |
| N | Cacciatore Stephen | 9 | carpenter | 40 | " | |
| O | Odabashian Norice | 11 | machinist | 29 | " | |
| P | Odabashian Zabel-† | 11 | housewife | 28 | " | |
| R | Odabashian Boiton | 11 | retired | 68 | " | |
| S | Odabashian Gerard | 11 | U S A | 20 | " | |
| T | Odabashian Mary-† | 11 | housewife | 62 | " | |
| U | Cappel Karl | 15 | brewer | 65 | 13 Bismarck | |
| V | Cappel Laura-† | 15 | housewife | 56 | 13 " | |
| W | Munzenmaier Olive A-† | 15 | " | 68 | here | |

Marmion Street

| | | | | | | |
|-------------|---------------------|---|------------|----|-------------------|--|
| X | Jordan Dorothy M-† | 6 | accountant | 20 | here | |
| Y | Jordan Joseph C | 6 | guard | 53 | " | |
| Z | Jordan Mary-† | 6 | housewife | 40 | " | |
| 6056 | | | | | | |
| A | Laquidara Domenic C | 8 | accountant | 32 | 267 Roslindale av | |
| B | Bidewell Clarence W | 8 | painter | 47 | here | |
| C | Bidewell Jean M-† | 8 | factorywkr | 48 | " | |
| D | Laquidara Emma M-† | 8 | housewife | 27 | 218 W Seventh | |
| E | Glennon Charles J | 9 | chauffeur | 47 | here | |
| F | Glennon Clara J-† | 9 | housewife | 70 | " | |
| G | Glennon Frank J | 9 | retired | 85 | " | |

| Page. | Letter. | FULL NAME. | Residence, Jan. 1, 1954. | Occupation. | Supposed Age. | Reported Residence, Jan. 1, 1953. |
|-------|---------|------------|--------------------------------|-------------|------------------|--------------------------------------|
| | | | | | | Street and Number. |

Marmion Street—Continued

| | | | | | |
|---|-----------------------|----|------------|----|------|
| H | McDevitt Marjorie T-† | 10 | clerk | 34 | here |
| K | Smith George L | 10 | instructor | 42 | " |
| L | Smith Marie A-† | 10 | housewife | 43 | " |
| M | Smith Eleanor F-† | 11 | " | 72 | " |
| N | Smith George P | 11 | retired | 78 | " |
| O | Teehan Eleanor T-† | 11 | housewife | 46 | " |
| P | Thompson Catherine-† | 12 | inspector | 41 | " |
| R | Thompson Joseph | 12 | retired | 78 | " |
| S | Martin Margaret-† | 12 | waitress | 47 | " |
| T | Schatz Frances J-† | 12 | clerk | 39 | " |
| U | Cody James A | 13 | " | 41 | " |
| V | Cody Mary-† | 13 | housewife | 37 | " |
| W | Clarke John M | 14 | U S A | 23 | " |
| X | Clarke Margaret-† | 14 | housewife | 56 | " |
| Y | Clarke William F | 14 | student | 20 | " |
| Z | Clarke William S | 14 | checker | 56 | " |

6057

| | | | | | |
|---|------------------------|----|-------------|----|------------------|
| A | Earle Mary-† | 14 | at home | 68 | " |
| B | Hesselschwerdt Carl A | 14 | watchman | 68 | " |
| C | DeBossio Alexander | 15 | cabinetmkr | 79 | " |
| D | DeBossio Christina-† | 15 | housewife | 76 | " |
| E | DeBossio John | 15 | cook | 44 | " |
| F | Raferly Margaret-† | 15 | housewife | 37 | " |
| G | Harris George A | 16 | mover | 49 | " |
| H | Harris Gladys W-† | 16 | housewife | 43 | " |
| K | Concannon Margaret-† | 20 | " | 58 | " |
| L | Concannon Michael | 20 | accountant | 33 | " |
| M | Leverone John L | 44 | retired | 60 | 29 Montebello rd |
| N | Leverone Lucille-† | 44 | secretary | 43 | 29 " |
| O | Wythe Thomas J | 44 | watchman | 71 | 29 " |
| P | Curran Catherine-† | 44 | factorywkr | 37 | here |
| R | Curran Nona-† | 44 | operator | 44 | " |
| S | Hufnagel Cecelia-† | 51 | teacher | 25 | " |
| T | Hufnagel Cecelia P-† | 51 | housewife | 52 | " |
| U | Hufnagel John J | 51 | steamfitter | 52 | " |
| V | Hufnagel Mary-† | 51 | florist | 30 | " |
| W | Kussmaul Albert F | 54 | retired | 67 | " |
| X | Kussmaul Charlotte C-† | 54 | housewife | 64 | " |
| Y | Molway William W | 54 | retired | 62 | " |
| Z | Martel Herbert L | 55 | cutter | 31 | " |

| Page. | Letter. | FULL NAME. | Residence, Jan. 1, 1954. | Occupation. | Supposed Age. | Reported Residence, Jan. 1, 1953. | Street and Number. |
|-------|---------|------------|--------------------------------|-------------|------------------|--------------------------------------|--------------------|
|-------|---------|------------|--------------------------------|-------------|------------------|--------------------------------------|--------------------|

6058

Marmion Street—Continued

| | | | | | | | |
|---|--|------------------------|----|-----------|----|------|---------|
| A | | Martel Rosalie S-† | 55 | housewife | 30 | here | |
| B | | Morrell Hollis L | 55 | clerk | 47 | " | |
| C | | Morrell Mildred M-† | 55 | housewife | 41 | " | |
| D | | Masterson Frank X | 55 | salesman | 25 | 8 | Germain |
| E | | Masterson Gertrude T-† | 55 | clerk | 28 | 8 | " |

Minton Street

| | | | | | | | |
|---|--|-----------------------|----|-----------|----|------|----------|
| H | | Swanson Ernest | 1 | operator | 40 | 3385 | Wash'n |
| K | | Swanson Marion-† | 1 | housewife | 35 | here | |
| M | | Loughman Clement G | 1A | guard | 38 | " | |
| N | | Loughman Nora-† | 1A | operator. | 38 | " | |
| O | | Gilbert Doris M-† | 1A | housewife | 58 | " | |
| P | | Gilbert Earl | 1A | oiler | 65 | " | |
| R | | Murphy Florence M-† | 2 | housewife | 36 | " | |
| S | | Murphy William F | 2 | foreman | 41 | " | |
| T | | Gibbons John F | 2 | operator | 58 | 760 | E Fourth |
| U | | Gibbons Mary E-† | 2 | housewife | 60 | 760 | " |
| V | | Daley Mary N-† | 3 | operator | 35 | here | |
| W | | Jolley Helen V-† | 3 | housewife | 30 | " | |
| X | | Jolley James J | 3 | shipper | 35 | " | |
| Y | | O'Brien Francis R | 3 | machinist | 35 | " | |
| Z | | O'Brien Katherine J-† | 3 | housewife | 33 | " | |

6059

| | | | | | | | |
|---|--|---------------------|---|------------|----|---|--|
| A | | Perry Marion B-† | 3 | " | 33 | " | |
| B | | Perry William S | 3 | technician | 34 | " | |
| C | | Lynch Agnes F-† | 4 | housewife | 39 | " | |
| D | | Lynch James E | 4 | machinist | 44 | " | |
| E | | Gebhard Josephine-† | 4 | at home | 87 | " | |
| F | | Donovan Helen M-† | 5 | housewife | 46 | " | |
| G | | Donovan Patrick J | 5 | foreman | 46 | " | |

Montebello Road

| | | | | | | | |
|---|--|--------------------|----|---------|----|------------|----------|
| H | | Breen Ruth I-† | 15 | teacher | 39 | Framingham | |
| K | | Clancy Mary-† | 15 | " | 31 | here | |
| L | | Corkum Margaret-† | 15 | " | 39 | 85 | Brown av |
| M | | Farran Catherine-† | 15 | " | 44 | Medford | |
| N | | Fisher Mary E-† | 15 | " | 27 | here | |

| Page. | Letter. | FULL NAME. | Residence, Jan. 1, 1954. | Occupation. | Supposed Age. | Reported Residence, Jan. 1, 1953. |
|-------|---------|------------|--------------------------------|-------------|------------------|--------------------------------------|
| | | | | | | Street and Number. |

Montebello Road—Continued

| | | | | | | |
|--|----------------|--------------------------|----|--------------|----|-------------------|
| | O | Gaudette Laura M-† | 15 | teacher | 58 | Swampscott |
| | P | Gingras Bernadette M-† | 15 | " | 51 | Everett |
| | R | Keane Catherine-† | 15 | " | 44 | here |
| | S | Lang Hazel V-† | 15 | " | 48 | " |
| | T | Lavin Ann D-† | 15 | " | 22 | " |
| | U | McCarthy Gertrude B-† | 15 | " | 54 | " |
| | V | McGovern Anna T-† | 15 | " | 63 | " |
| | W | McLaughlin Katherine V-† | 15 | " | 44 | " |
| | X | Melley Catherine A-† | 15 | " | 29 | " |
| | Y | Monaghan Eleanor G-† | 15 | " | 38 | " |
| | Z | O'Brien Elizabeth G-† | 15 | " | 53 | " |
| | | 6060 | | | | |
| | A | O'Brien Mary-† | 15 | " | 49 | " |
| | B | Ryan Ann E-† | 15 | " | 51 | " |
| | C | Toohy Mary-† | 15 | " | 63 | " |
| | D | Toomey Catherine-† | 15 | " | 48 | " |
| | F | Gill Katherine M-† | 27 | waitress | 53 | 23 Kenton rd |
| | G | Walsh Elizabeth A-† | 27 | housewife | 51 | 23 " |
| | H | Walsh James F | 27 | U S A | 22 | 23 " |
| | K | Walsh John F | 27 | plumber | 26 | 23 " |
| | L | Walsh John F | 27 | " | 54 | 23 " |
| | M | Walsh Joseph | 27 | U S N | 21 | 23 " |
| | N | Walsh Thomas F | 27 | plumber | 24 | 23 " |
| | O | Keavey Lillian-† | 27 | housewife | 44 | here |
| | P | Keavey Peter | 27 | gardener | 45 | " |
| | R | Burke Thomas F | 27 | longshoreman | 66 | " |
| | S | Wilkinson Mary-† | 27 | housekeeper | 56 | " |
| | T | Havey Madeline-† | 27 | clerk | 32 | " |
| | V | Lynch Mary Z-† | 28 | " | 22 | " |
| | W | Lynch Bernard | 28 | retired | 70 | " |
| | X | Lynch Rose A-† | 28 | housewife | 57 | " |
| | Y | Devine John M | 28 | manager | 49 | " |
| | Z | Devine Rose E-† | 28 | operator | 34 | " |
| | ¹ Z | Devine Rose H-† | 28 | at home | 71 | " |
| | | 6061 | | | | |
| | A | Gallagher Mary M-† | 29 | housewife | 73 | 57 Spring Park av |
| | B | Gallagher Michael J | 29 | retired | 72 | 57 " |
| | C | Alajajian Joyce-† | 29 | housewife | 20 | 23 Byron |
| | D | Colton Florence-† | 29 | clerk | 41 | 23 " |
| | E | Waldman Carolyn-† | 29 | housewife | 49 | 62 W Newton |
| | F | Waldman Frederick | 29 | electrician | 50 | 62 " |

| Page. Letter. | FULL NAME. | Residence, Jan. 1, 1954. | Occupation. | Supposed Age. | Reported Residence, Jan. 1, 1953. |
|------------------|------------|--------------------------------|-------------|------------------|--------------------------------------|
| | | | | | Street and Number. |

Montebello Road—Continued

| | | | | | |
|---|-----------------------|----|----------------|----|------------------|
| G | Wildermuth Louise-† | 29 | housewife | 61 | 147 Forest Hills |
| H | Wildermuth Max | 29 | machinist | 68 | 147 " |
| K | Mulhane Alice-† | 29 | housewife | 47 | here |
| L | Mulhane John D | 29 | student | 21 | " |
| M | Mulhane William | 29 | letter carrier | 54 | " |
| N | Sullivan Daniel | 29 | U S N | 31 | New York |
| O | Sullivan Velda L-† | 29 | technician | 25 | N Carolina |
| P | Thornton Julia-† | 30 | housewife | 74 | 4 Woodside av |
| R | Thornton Michael | 30 | retired | 72 | 4 " |
| S | *O'Malley Catherine-† | 30 | housewife | 32 | 28 Green |
| T | O'Malley John | 30 | roofer | 26 | here |
| U | Smith Lillian A-† | 30 | clerk | 40 | 428 Meridian |
| V | Pezzulo Anne-† | 30 | secretary | 39 | 39 Iffley rd |
| W | Pezzulo Julia-† | 30 | teacher | 35 | 39 " |
| X | Harvey Hugh J | 30 | electrician | 52 | 384 Amory |
| Y | Cronin Barbara-† | 30 | clerk | 20 | 69 Boylston |
| Z | Cronin William | 30 | machinist | 23 | 101 Lamartine |

6062

Ophir Street

| | | | | | |
|---|-----------------------|----|-----------|----|------------|
| A | Dolan John | 10 | switchman | 37 | here |
| B | Dolan Marjorie-† | 10 | housewife | 35 | " |
| C | Chiampa Caroline-† | 12 | " | 53 | " |
| D | Chiampa Dorothea-† | 12 | stitcher | 28 | " |
| E | Chiampa Ralph | 12 | barber | 52 | " |
| F | Ernst Mary R-† | 16 | at home | 66 | " |
| G | Murphy Marjorie A-† | 16 | housewife | 39 | " |
| H | Murphy Paul E | 16 | chauffeur | 44 | " |
| K | Moffitt Florence-† | 18 | housewife | 61 | " |
| L | Moffitt James E | 18 | manager | 24 | " |
| M | Moffitt James F | 18 | supt | 66 | " |
| N | Sheehan Franklin | 18 | chauffeur | 35 | " |
| O | Sheehan Isabelle-† | 18 | operator | 34 | " |
| P | Scoplitis Catherine-† | 30 | housewife | 65 | " |
| R | Scoplitis Diana-† | 30 | stitcher | 32 | " |
| S | Scoplitis George | 30 | foreman | 31 | " |
| T | Vorhas Michael D | 30 | chef | 59 | " |
| U | Vorhas Peladia-† | 30 | housewife | 58 | " |
| V | Vorhas William H | 30 | policeman | 28 | " |
| W | Thibodeau Norman | 30 | laborer | 25 | 16 Newbern |
| X | Thibodeau Rita-† | 30 | housewife | 22 | 16 " |

| Page. | Letter. | FULL NAME. | Residence, Jan. 1, 1954. | Occupation. | Supposed Age. | Reported Residence, Jan. 1, 1953. |
|-------|---------|------------|--------------------------------|-------------|------------------|--------------------------------------|
| | | | | | | Street and Number. |

Ophir Street—Continued

| | | | | | |
|---|-------------------------------|----|-----------|----|-------------|
| Y | Hatch Mary C-† | 34 | housewife | 61 | 1299 Com av |
| Z | Shapiro Donald 6063 | 34 | merchant | 30 | 1299 " |
| A | Shapiro Patricia A-† | 34 | at home | 24 | 1299 " |
| B | Schmier Elizabeth-† | 36 | " | 61 | here |
| C | Schmier Otto | 36 | repairman | 32 | " |
| D | Mavreles Leo | 36 | laborer | 23 | 105 Union |
| E | Crowley Joseph | 36 | " | 38 | Connecticut |

Porter Street

| | | | | | |
|------|---------------------------------------|----|------------|----|-------------|
| F | Heartz Forrest | 6 | clerk | 62 | here |
| G* | Lundstrom Hilda-† | 6 | housewife | 61 | " |
| H | Lundstrom Karl G | 6 | repairman | 44 | " |
| K | Foster Robert | 6 | laborer | 24 | " |
| L | Small Philip | 6 | foreman | 57 | " |
| M | Small Ruth-† | 6 | housewife | 53 | " |
| N | Hicks Carrie-† | 8 | " | 62 | " |
| O* | McAdams Amelia-† | 8 | " | 45 | " |
| P | McAdams Robert | 8 | U S A | 20 | " |
| R | McAdams William J | 8 | accountant | 23 | " |
| S | McAdams William J | 8 | operator | 45 | " |
| T | Mullis Harry | 8 | janitor | 71 | " |
| U | Mullis Lillian-† | 8 | housewife | 65 | " |
| V | Draper Annie M-† | 9 | " | 67 | 1412 Com av |
| W | Draper Frank W | 9 | machinist | 34 | 1412 " |
| X | Draper Virginia-† | 9 | housewife | 33 | 1412 " |
| Y | Borger Dorothea P-† | 9 | " | 56 | here |
| Z | Borger Edward | 9 | optician | 62 | " |
| 1/2Z | Schlotter Dorothea C-† 6064 | 9 | housewife | 73 | " |
| A | Chatterton Clifton D | 10 | retired | 77 | " |
| B | Chatterton Lillian M-† | 10 | at home | 68 | " |
| K | Woodward Frank | 18 | U S N | 27 | " |
| L | Woodward Louise-† | 18 | housewife | 26 | " |
| M | Aspacher Clara-† | 18 | nurse | 34 | " |
| N | Aspacher Martha-† | 18 | housewife | 60 | " |
| O | Aspacher William C | 18 | chauffeur | 65 | " |
| P | Holman Martha-† | 18 | stitcher | 36 | " |

| Page. | Letter. | FULL NAME. | Residence, Jan. 1, 1954. | Occupation. | Supposed Age. | Reported Residence, Jan. 1, 1953. |
|-------|---------|------------|--------------------------------|-------------|------------------|--------------------------------------|
| | | | | | | Street and Number. |

Porter Street—Continued

| | | | | | |
|---|-------------------|----|-----------|----|------|
| R | Holman Sidney | 18 | engineer | 40 | here |
| S | Rist Adolph F | 20 | foreman | 50 | " |
| T | Rist Dorothea C-† | 20 | housewife | 46 | " |
| U | Donovan Mary-† | 20 | stitcher | 54 | " |

Sylvia Street

| | | | | | |
|-------------|----------------------|---|--------------|----|-------------|
| X | Dacey Claire-† | 2 | housewife | 41 | here |
| Y | Dacey Daniel | 2 | assembler | 44 | " |
| Z | Galer Arlene-† | 2 | clerk | 26 | " |
| 6065 | | | | | |
| A | Galer Dorene-† | 2 | assembler | 26 | " |
| B | Galer Emma-† | 2 | housewife | 57 | " |
| C | Galer Geraldine-† | 2 | printer | 22 | " |
| D | Isnor Margaret-† | 2 | housewife | 31 | " |
| E | Isnor Milford | 2 | shipper | 33 | " |
| F | Donlan John J | 5 | clerk | 23 | " |
| G | Donlan Katherine M-† | 5 | housewife | 49 | " |
| H | Donlan Peter J | 5 | manager | 25 | " |
| K | Donlan Peter | 5 | shifter | 54 | " |
| L | McDonald Alice M-† | 5 | housewife | 48 | " |
| M | McDonald Francis | 5 | carpenter | 56 | " |
| N | Klopf Elizabeth C-† | 5 | housewife | 67 | " |
| O | Noonan Mary B-† | 7 | " | 70 | " |
| P | Noonan Patrick J | 7 | retired | 77 | " |
| R | Murray George D | 7 | machinist | 49 | " |
| S | Murray Helen-† | 7 | housewife | 44 | " |
| T | Murray John | 7 | tester | 23 | " |
| U | Murray Thomas | 7 | plumber | 21 | " |
| V | Quimby Marion-† | 7 | housewife | 33 | " |
| W | Quimby William | 7 | mechanic | 28 | " |
| X | Nolan Ellen-† | 8 | housewife | 81 | " |
| Y | Fox Sarah-† | 8 | " | 72 | " |
| Z | Dinning William | 8 | laborer | 53 | 15 Oakdale |
| 6066 | | | | | |
| A | Calvi Isadore | 8 | retired | 64 | 66 Adams |
| B | Calvi Lottie-† | 8 | housewife | 63 | 66 " |
| C | Collum Joseph | 8 | electrician | 25 | 3283 Wash'n |
| D | Barrett Frederick J | 8 | investigator | 65 | here |

| Page. | Letter. | FULL NAME. | Residence, Jan. 1, 1954. | Occupation. | Supposed Age. | Reported Residence, Jan. 1, 1953. |
|-------|---------|------------|--------------------------------|-------------|------------------|--------------------------------------|
| | | | | | | Street and Number. |

6067

Washington Street

| | | | | | | |
|----|--|---------------------|------|-----------|----|---------------|
| L | | Gilreath Jeanette-† | 3163 | housewife | 35 | 449 Walnut av |
| M | | Gilreath Robert L | 3163 | machinist | 36 | 449 " |
| N | | Cormier Marie M-† | 3163 | clerk | 24 | here |
| O | | Cormier Ray | 3163 | U S A | 22 | " |
| P | | LeBlanc Emil | 3165 | laborer | 22 | 3309 Wash'n |
| R | | MacLean Dorothy-† | 3165 | clerk | 21 | 3163 " |
| W | | McGonagle Anne-† | 3189 | housewife | 55 | here |
| X | | McGonagle Hugh | 3189 | U S A F | 21 | " |
| Y | | McGonagle Hugh | 3189 | ironwkr | 55 | " |
| Z* | | Kelley Helen-† | 3189 | housewife | 44 | " |

6068

| | | | | | | |
|---|--|----------------------|------|-------------|----|-----------|
| A | | Kelley Philip | 3189 | janitor | 46 | " |
| L | | Leong Dep | 3209 | laundryman | 72 | " |
| O | | Manning James T | 3215 | shipper | 40 | " |
| P | | Manning Mildred-† | 3215 | housewife | 36 | " |
| R | | O'Brien Margaret L-† | 3215 | " | 63 | " |
| S | | O'Brien Thomas | 3215 | chauffeur | 40 | " |
| T | | Kelley Katherine V-† | 3219 | attendant | 49 | " |
| U | | Kelley John C | 3219 | steamfitter | 53 | " |
| V | | O'Toole John B | 3219 | chauffeur | 47 | " |
| W | | Hannisian Harry | 3219 | cook | 59 | 16 Saxton |
| X | | Hannisian Mary-† | 3219 | housewife | 33 | here |
| Y | | Hannisian Robert | 3219 | chauffeur | 35 | " |
| Z | | Rossetti Francis | 3223 | U S A | 25 | " |

6069

| | | | | | | |
|---|--|-------------------|------|-----------|----|---|
| A | | Rossetti Mary-† | 3223 | housewife | 44 | " |
| B | | Nyhan Irene-† | 3223 | " | 48 | " |
| C | | Nyhan Irene-† | 3223 | clerk | 25 | " |
| D | | Nyhan Timothy P | 3223 | salesman | 46 | " |
| E | | Coffey Helen-† | 3227 | housewife | 35 | " |
| F | | Coffey Timothy J | 3227 | policeman | 41 | " |
| G | | Grenham Anne-† | 3227 | secretary | 34 | " |
| H | | Grenham Francis M | 3227 | cutter | 40 | " |
| K | | Finley Evelyn-† | 3231 | housewife | 51 | " |
| L | | Finley Leo | 3231 | printer | 24 | " |
| M | | Finley Terence L | 3231 | conductor | 55 | " |
| N | | Romano Carmella-† | 3231 | operator | 28 | " |
| O | | Romano Jennie-† | 3231 | secretary | 23 | " |
| P | | Romano Mario | 3231 | foreman | 41 | " |
| R | | Romano Rose-† | 3231 | housewife | 47 | " |

| Page. | Letter. | FULL NAME. | Residence, Jan. 1, 1954. | Occupation. | Suppressed Acr. | Reported Residence, Jan. 1, 1953, Street and Number. |
|-------|---------|------------|--------------------------------|-------------|--------------------|--|
|-------|---------|------------|--------------------------------|-------------|--------------------|--|

Washington Street Continued

| | | | | | | |
|-------------|----------------------|------|-------------|----|----|--------------|
| S | Getz Arlene-† | 3235 | factorywkr | 25 | 41 | Westwood |
| T | Getz Walter | 3235 | shipper | 22 | 41 | " |
| U | Kirwin John F | 3235 | machinist | 48 | 41 | " |
| V | Kirwin Margaret H-† | 3235 | housewife | 47 | 41 | " |
| W | Kirwin John J | 3235 | retired | 77 | | here |
| X | Kelly Charlotte-† | 3235 | housewife | 24 | | " |
| Y | Kelly Mortimer W | 3235 | cleanser | 25 | | " |
| Z | McLaughlin Bridget-† | 3239 | housewife | 49 | 9 | Cornwall |
| 6070 | | | | | | |
| A | McLaughlin William | 3239 | laborer | 53 | 9 | " |
| B | MacInnes Sarah-† | 3239 | housewife | 58 | 10 | Forest Hills |
| C | MacInnes Neil | 3239 | chauffeur | 67 | 10 | " |
| D | McDermott Kathleen-† | 3243 | clerk | 21 | | here |
| E | McDermott Mary-† | 3243 | " | 50 | | " |
| F | Steele Donald | 3243 | U S A | 22 | | " |
| G | Steele George | 3243 | engineer | 55 | | " |
| H | Steele Jessie-† | 3243 | housewife | 54 | | " |
| K | Steele John | 3243 | U S A F | 22 | | " |
| N | Vogel Mary E-† | 3252 | housewife | 37 | | " |
| O | Vogel William | 3252 | clerk | 37 | | " |
| P | English Rose E-† | 3252 | housekeeper | 65 | | " |
| R | Goss Albert | 3252 | engraver | 60 | | " |
| S | Goss Anna-† | 3252 | housewife | 50 | | " |
| W | Keenan Charles | 3263 | retired | 59 | | " |
| X* | Keenan Susan-† | 3266 | housewife | 50 | | " |
| Y | Gratton Margaret-† | 3266 | housekeeper | 51 | | " |
| Z | O'Neil William | 3266 | machinist | 53 | | " |
| 6071 | | | | | | |
| A | Gaughran James A | 3266 | counterman | 36 | 83 | Appleton |
| B | Gaughran Priscilla-† | 3266 | housewife | 26 | | Mansfield |
| C | Jackson Elizabeth-† | 3270 | housekeeper | 57 | 50 | Terrace |
| D | Jackson Francis | 3270 | clerk | 43 | 50 | " |
| E | Jackson John | 3270 | machinist | 41 | 40 | " |
| F | Fallon Mary-† | 3270 | housewife | 55 | | here |
| G | Fallon Thomas P | 3270 | messenger | 21 | | " |
| H | Mee Delia-† | 3270 | housewife | 38 | | " |
| K | Mee Michael | 3270 | operator | 45 | | " |
| L | Good Catherine-† | 3273 | housewife | 38 | | " |
| M | Good Joseph | 3273 | clerk | 44 | | " |
| N | Stober Herbert | 3273 | plasterer | 44 | | " |
| O | Stober Rita-† | 3273 | housewife | 38 | | " |

| Page. | Letter. | FULL NAME. | Residence, Jan. 1, 1934. | Occupation. | Supposed Age. | Reported Residence, Jan. 1, 1933. | Street and Number. |
|-------------|---------|-----------------------|--------------------------------|-------------|------------------|--------------------------------------|--------------------|
| P | | Baxter Frances-† | 3273 | housewife | 37 | here | |
| R | | Baxter Joseph | 3273 | chauffeur | 41 | " | |
| S | | Boehmer Agnes-† | 3274 | housekeeper | 67 | 3273 Wash'n | |
| T | | Meade Christine-† | 3274 | housewife | 42 | here | |
| U | | Meade John C | 3274 | mechanic | 47 | " | |
| V | | Cavanaugh John P | 3274 | bricklayer | 50 | " | |
| W | | Gauder Olive-† | 3274 | housewife | 63 | " | |
| X | | Howe Nora T-† | 3275 | " | 40 | " | |
| Y | | Raftery Francis | 3275 | mechanic | 32 | " | |
| Z | | Raftery Margaret-† | 3275 | housewife | 28 | " | |
| 6072 | | | | | | | |
| A | | Reynolds Alice-† | 3275 | " | 46 | " | |
| B | | Reynolds William A | 3275 | painter | 45 | " | |
| C | | Kelley Evelyn-† | 3276 | at home | 29 | " | |
| D | | Dennett Evon-† | 3276 | housewife | 48 | " | |
| E | | Dennett George W | 3276 | retired | 58 | " | |
| F | | St Clair Arthur F | 3276 | chauffeur | 32 | " | |
| G | | St Clair Eleanor-† | 3276 | housewife | 26 | " | |
| H | | Dennett George S | 3278 | laborer | 29 | " | |
| K | | Dennett Theresa-† | 3278 | housewife | 26 | " | |
| L | | Meredith Evelyn-† | 3278 | at home | 24 | " | |
| M | | Meredith Joseph | 3278 | retired | 66 | " | |
| N | | Gillard Alfreda-† | 3278 | presser | 52 | " | |
| O | | Davidson Ellen-† | 3278 | housewife | 21 | " | |
| P | | Collum Geraldine-† | 3282 | stitcher | 21 | " | |
| R | | Collum Mary-† | 3282 | housewife | 62 | " | |
| S | | VanVooren Eugene | 3282 | mechanic | 30 | " | |
| T | | VanVooren Irene-† | 3282 | housewife | 32 | " | |
| U | | Tower Harold | 3282 | roofer | 58 | " | |
| V | | Tower Harriet-† | 3282 | housewife | 54 | " | |
| W | | Tower John | 3282 | chauffeur | 23 | " | |
| Z | | Higgins James M | 3286 | cleaner | 52 | 440 Amory | |
| 6073 | | | | | | | |
| A | | Higgins Jesse H | 3286 | U S A | 24 | 440 | " |
| B | | Higgins Joseph D | 3286 | U S A F | 23 | 440 | " |
| C | | Higgins Mary E-† | 3286 | housewife | 49 | 440 | " |
| D | | Higgins Vernon D | 3286 | U S A | 21 | 440 | " |
| E | | Davidson Clarence F | 3286 | chauffeur | 22 | here | |
| F* | | Davidson Clarence D | 3286 | helper | 55 | " | |
| G* | | Davidson Margaret M-† | 3286 | housewife | 49 | " | |
| H | | LaCascio Ruth-† | 3286 | at home | 26 | " | |

| Page. | Letter. | FULL NAME. | Residence. Jan. 1, 1954. | Occupation. | Supposed Age. | Reported Residence, Jan. 1, 1953. | Street and Number. |
|-------|---------|------------------------|--------------------------------|--------------|------------------|--------------------------------------|--------------------|
| | L | Harrington Catherine-† | 3294 | housewife | 45 | here | |
| | M | Harrington Daniel | 3294 | U S A F | 20 | " | |
| | N | Harrington Timothy | 3294 | laundrywkr | 21 | " | |
| | O | Harrington Timothy | 3294 | mechanic | 47 | " | |
| | P | Boyajian Richard | 3294 | machinist | 58 | " | |
| | R | Hovestadt Helen-† | 3296 | housewife | 24 | " | |
| | S | Hovestaht John | 3296 | chauffeur | 26 | " | |
| | T | Trulson Nils | 3296 | longshoreman | 56 | " | |
| | U* | Trulson Vera-† | 3296 | housewife | 39 | " | |
| | V | Webber Bertha-† | 3296 | " | 55 | " | |
| | W | Webber Edwin S | 3296 | painter | 59 | " | |
| | X | Ufheil Catherine-† | 3298 | at home | 64 | " | |
| | Y | Ufheil Joseph | 3298 | U S A | 40 | " | |
| | Z | Mullen Catherine-† | 3298 | housewife | 33 | " | |
| | | 6074 | | | | | |
| | A | Mullen George | 3298 | U S A F | 33 | " | |
| | B | Jones Dorothy C-† | 3298 | housewife | 38 | " | |
| | C | Horgan Michael | 3300 | laborer | 56 | " | |
| | D | Horgan William | 3300 | clerk | 26 | " | |
| | E | Horgan Sarah-† | 3300 | housewife | 55 | " | |
| | F | Gilmore Anna B-† | 3300 | " | 50 | " | |
| | G | Gilmore Howard A | 3300 | laborer | 24 | " | |
| | H | Gilmore Howard A | 3300 | " | 50 | " | |
| | K | Collins Evelyn-† | 3300 | housewife | 46 | " | |
| | L | Collins John | 3300 | draftsman | 24 | " | |
| | M | Collins John | 3300 | welder | 48 | " | |
| | N* | Graham Mary-† | 3302 | housewife | 54 | " | |
| | O* | Graham Maxwell | 3302 | mechanic | 54 | " | |
| | P | Tracy Helen-† | 3302 | housewife | 56 | " | |
| | R | Tracy James F | 3302 | mover | 26 | " | |
| | S | Tracy Thomas J | 3302 | laborer | 31 | " | |
| | T | Donald Ola B-† | 3302 | forewoman | 50 | " | |
| | U | Donald William A | 3302 | checker | 55 | " | |
| | V | Byrne Claire-† | 3304 | housewife | 25 | " | |
| | W | Byrne Edward | 3304 | mechanic | 27 | " | |
| | X | Gillis Charles E | 3304 | clerk | 41 | " | |
| | Y | Gillis John C | 3304 | salesman | 53 | " | |
| | Z | McKinney Anna-† | 3304 | at home | 22 | " | |
| | | 6075 | | | | | |
| | A | McKinney Anna-† | 3304 | housewife | 53 | " | |
| | B | McKinney James | 3304 | laborer | 29 | " | |

| Page. | Letter. | FULL NAME. | Residence, Jan. 1, 1934. | Occupation. | Supposed Age. | Reported Residence, Jan. 1, 1953. |
|-------|---------|------------------------------------|--------------------------------|-------------|------------------|--------------------------------------|
| | | | | | | Street and Number. |
| | | Washington Street—Continued | | | | |
| C | | Bryant Edward | 3305 | manager | 35 | here |
| D | | Bryant Natalie-† | 3305 | housewife | 26 | " |
| E | | Brennan Evangeline-† | 3306 | attendant | 23 | 462 Mass av |
| F | | Porter Joseph I | 3306 | laborer | 49 | here |
| G | | Porter Lillian K-† | 3306 | housewife | 44 | " |
| H | | Kiessling Frank | 3306 | retired | 43 | Dedham |
| K | | Wood Carrie M-† | 3306 | housewife | 50 | here |
| L | | Wood Harold M | 3306 | collector | 56 | " |
| M | | Webber Edward | 3306 | laborer | 33 | 3296 Wash'n |
| N* | | Webber Mary-† | 3306 | housewife | 23 | 3296 " |
| O | | Caseley Hugh R | 3307 | painter | 59 | here |
| P | | Caseley Pearl E-† | 3307 | housewife | 54 | " |
| R | | Carpenter Pearl C-† | 3307 | attendant | 23 | Belmont |
| T | | Burwell Alfred | 3309 | retired | 75 | 32 Brookside av |
| U | | Burwell Mary E-† | 3309 | housewife | 77 | 32 " |
| V | | Gould Catherine-† | 3309 | at home | 60 | here |
| W | | Hallowell Joseph | 3309 | clerk | 49 | " |
| X | | Hallowell Minnie M-† | 3309 | housewife | 59 | " |
| Y | | Corrigan Edmond | 3310 | laborer | 22 | Somerville |
| Z | | Corrigan Elinor-† | 3310 | housewife | 21 | " |
| | | 6076 | | | | |
| A | | Burgess Doris G-† | 3310 | secretary | 29 | here |
| B | | Burgess John | 3310 | seaman | 27 | " |
| C | | Burgess Mabel G-† | 3310 | cashier | 55 | " |
| D | | Hoffman Charlotte-† | 3312 | housewife | 33 | 3318 Wash'n |
| E | | Hoffman Edward C | 3312 | chauffeur | 35 | 3318 " |
| F | | Hicks Bernard | 3312 | U S N | 33 | 5 Glen rd |
| G | | Hicks Pauline-† | 3312 | housewife | 27 | 5 " |
| H | | Anastos Dolores-† | 3313 | draftsman | 23 | here |
| K | | Anastos Joseph | 3313 | technician | 65 | " |
| L | | Anastos Louise H-† | 3313 | housewife | 51 | " |
| M | | Lomas Clarence B | 3313 | manager | 45 | " |
| N | | Lomas Louise M-† | 3313 | clerk | 32 | " |
| P | | Arsenault Alyre | 3317 | machinist | 54 | " |
| R | | Arsenault Avis | 3317 | U S A F | 22 | " |
| S | | Arsenault Elmer | 3317 | " | 25 | " |
| T | | Arsenault Marion-† | 3317 | housewife | 51 | " |
| U | | Arsenault Ralph | 3317 | U S N | 21 | " |
| V | | Arnot Adeline-† | 3319 | housewife | 36 | " |
| W | | Arnot George | 3319 | machinist | 35 | " |

| Page. | Letter. | FULL NAME. | Residence, Jan. 1, 1954. | Occupation. | Supposed Age. | Reported Residence, Jan. 1, 1953. |
|-------|---------|------------|--------------------------------|-------------|------------------|--------------------------------------|
| | | | | | | Street and Number. |

6066

Woodside Avenue

| | | | | | |
|---|-----------------------|---|-------------|----|-----------|
| E | Borden Etta L-† | 4 | housekeeper | 57 | here |
| F | Tatro Arthur | 4 | chauffeur | 53 | " |
| G | Sheppard Jean-† | 4 | clerk | 50 | Cambridge |
| H | Sheppard Stewart | 4 | " | 32 | " |
| K | Wall Emma-† | 4 | housewife | 33 | here |
| L | Wall John | 4 | clerk | 34 | " |
| M | Handy Frederick | 6 | machinist | 35 | " |
| N | Handy Mary P-† | 6 | housewife | 27 | " |
| O | Giannelli Alfred | 6 | U S A F | 20 | " |
| P | Giannelli Carmela-† | 6 | housewife | 55 | " |
| R | Giannelli Ettore | 6 | cook | 57 | " |
| S | Giannelli Gerard | 6 | clerk | 25 | " |
| T | Giannelli Joseph | 6 | laborer | 22 | " |
| U | Cummings Marjorie B-† | 6 | housewife | 36 | " |
| V | Cummings Paul H | 6 | chauffeur | 39 | " |
| W | Welby Matthew | 8 | " | 51 | " |
| X | Welby Mary-† | 8 | housewife | 50 | " |
| Y | Welby Mary-† | 8 | cashier | 26 | " |

6067

| | | | | | |
|----|---------------------|----|-------------|----|---|
| A | Hauley Helen M-† | 10 | housewife | 38 | " |
| B | Hoffman Frances-† | 10 | saleswoman | 55 | " |
| C | Wishnevsky Kornell | 16 | painter | 61 | " |
| D | Wishnevsky Mary-† | 16 | cleaner | 52 | " |
| E* | Wodopjanova Lydia-† | 16 | housekeeper | 53 | " |
| F* | Petinow Taisa-† | 16 | attendant | 43 | " |
| G* | Petinow Sophia-† | 16 | operator | 22 | " |
| H* | Petinow Wladimir | 16 | attendant | 51 | " |

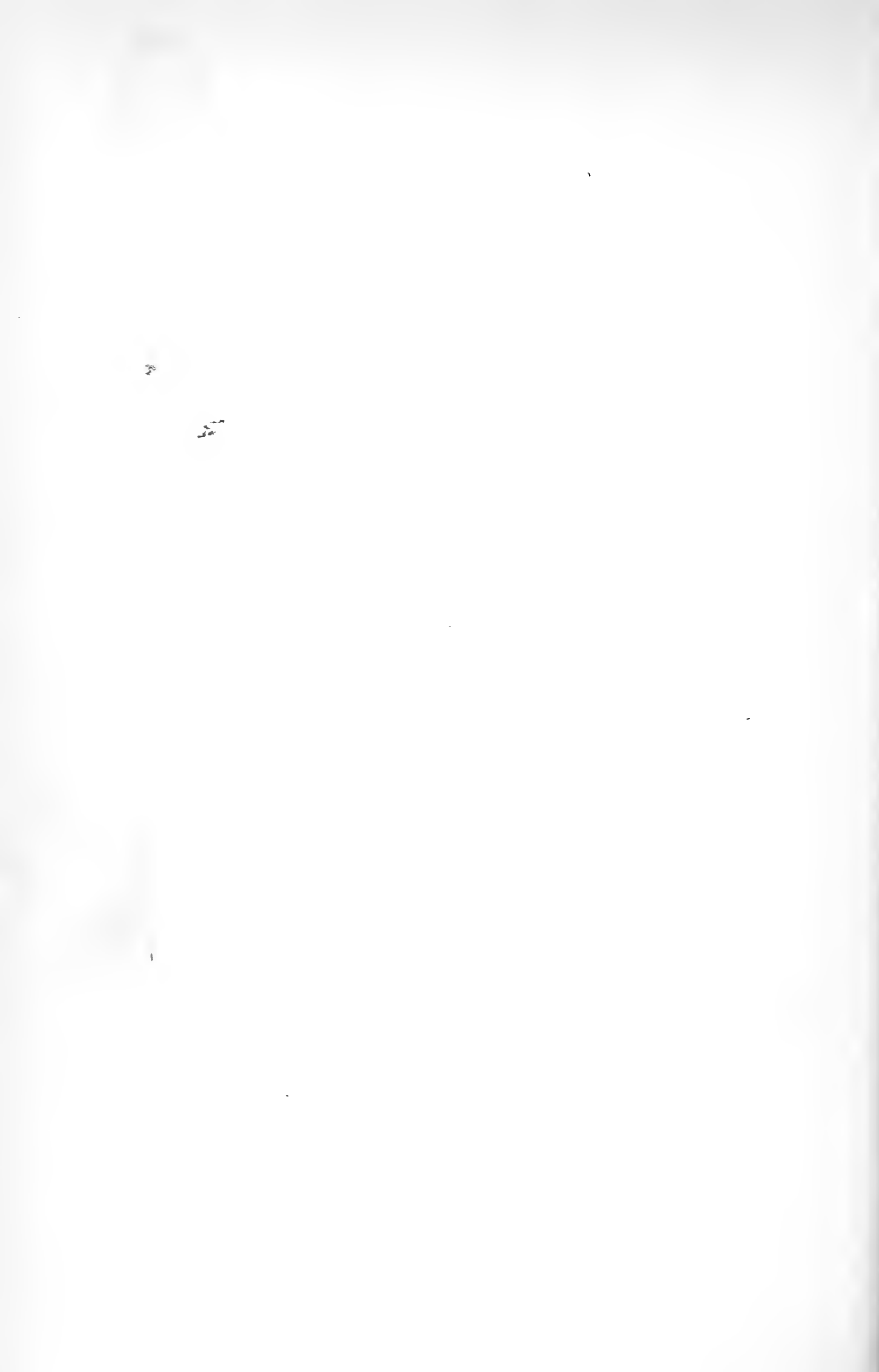

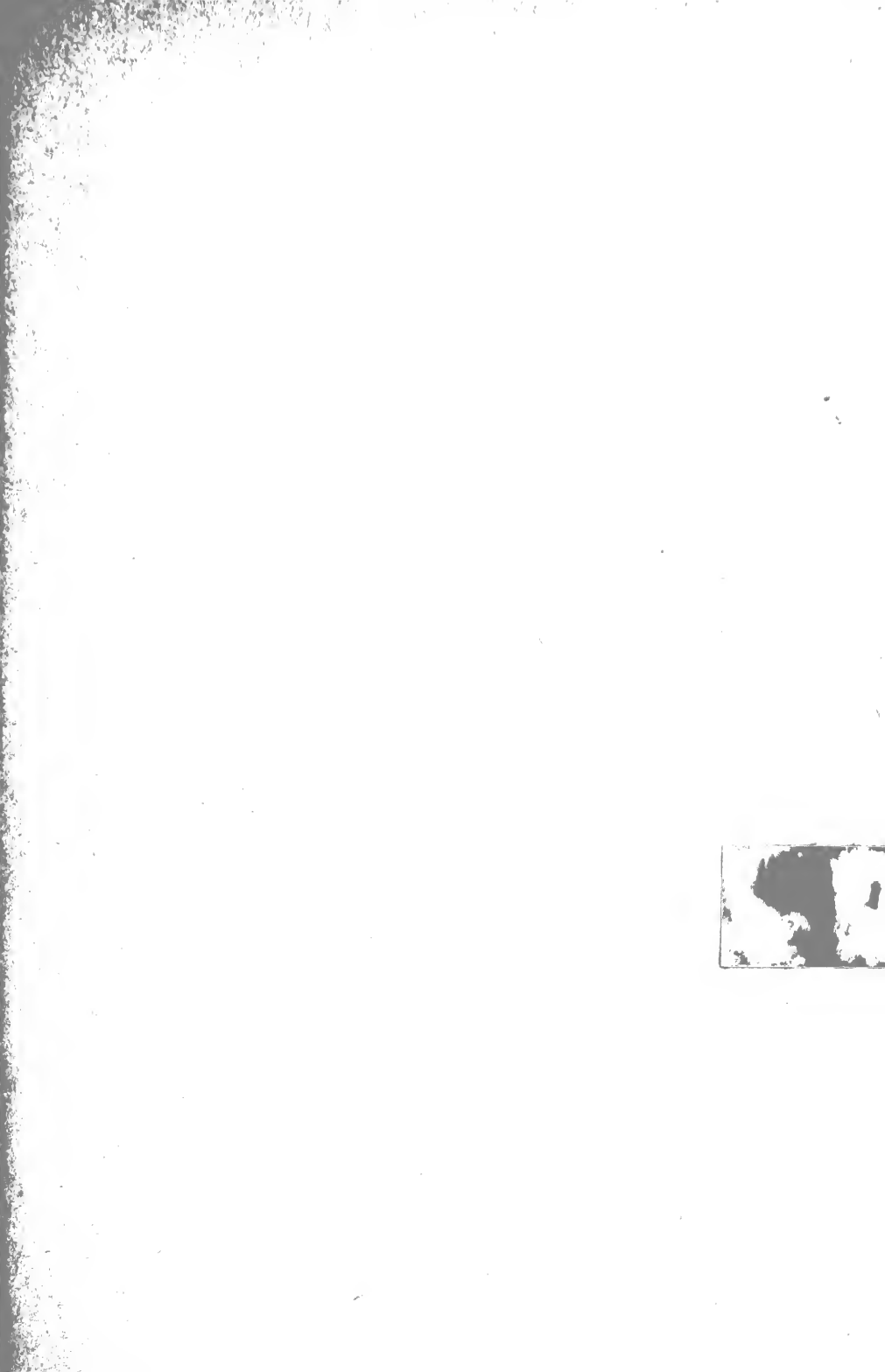



Ward 11—Precinct 7

CITY OF BOSTON

LIST OF RESIDENTS 20 YEARS OF AGE AND OVER

NON-CITIZENS INDICATED BY [*]
FEMALES INDICATED BY [†]

AS OF

JANUARY 1, 1954

THOMAS F. SULLIVAN, *Chairman*
GERTRUDE A. PFAU, *Secretary*
PERLIE DYAR CHASE
JOSEPH RUSSO
DAVID LASKER

Listing Board.

| Page. | Letter. | FULL NAME. | Residence, Jan. 1, 1954. | Occupation. | Supposed Age. | Reported Residence, Jan. 1, 1953. |
|-------|---------|------------|--------------------------------|-------------|------------------|--------------------------------------|
| | | | | | | Street and Number. |

7001

Forest Hills Street

| | | | | | |
|---|---------------------------|-------|-------------|----|---------|
| F | Mitchell Francis P | 46-48 | clerk | 26 | here |
| G | Mitchell Joseph | 46-48 | U S A F | 20 | " |
| H | Mitchell Margaret-† | 46-48 | housewife | 52 | " |
| K | Mitchell Patrick J | 46-48 | cutter | 53 | " |
| L | Mitchell Vincent P | 46-48 | U S A F | 23 | " |
| M | Anderson Sarah-† | 46-48 | housewife | 76 | " |
| N | Koehler Doris-† | 46-48 | " | 49 | " |
| O | Koehler Harold | 46-48 | inspector | 52 | " |
| P | Linden Alice E-† | 46-48 | housewife | 64 | " |
| R | Linden Patrick J | 46-48 | retired | 70 | " |
| S | McDermott James F | 50-52 | pipefitter | 46 | " |
| T | McDermott Mary T-† | 50-52 | housewife | 40 | " |
| U | Owen Anne F-† | 50-52 | secretary | 27 | " |
| V | Owen Annie F-† | 50-52 | housewife | 54 | " |
| W | Owen Ernest W | 50-52 | electrician | 54 | " |
| X | McGillcuddy Elizabeth M-† | 50-52 | housewife | 42 | " |
| Y | Griffin Frances-† | 54-56 | " | 25 | Everett |
| Z | Griffin James P | 54-56 | U S N | 25 | here |

7002

| | | | | | |
|---|-------------------------|-------|-------------|----|---|
| A | Griffin John A | 54-56 | " | 22 | " |
| B | Griffin Julia-† | 54-56 | cleaner | 57 | " |
| C | Quigley Anne M-† | 54-56 | housewife | 31 | " |
| D | Quigley Frederick P | 54-56 | policeman | 35 | " |
| E | Ross Elsie-† | 54-56 | clerk | 38 | " |
| F | Ross Mary-† | 54-56 | " | 40 | " |
| G | Griffin Roger | 54-56 | maintenance | 37 | " |
| H | O'Brien Helen-† | 54-56 | housewife | 33 | " |
| K | O'Brien John | 54-56 | inspector | 35 | " |
| L | Groswald Alma-† | 58 | housewife | 67 | " |
| M | Groswald Arvid | 58 | brewer | 40 | " |
| N | Groswald Wilma-† | 58 | housewife | 38 | " |
| O | Carlson Mary E-† | 58 | clerk | 26 | " |
| P | Carlson Thomas H | 58 | draftsman | 28 | " |
| R | DerAvedisian Agnes-† | 58 | housewife | 54 | " |
| S | DerAvedisian Mugurditch | 58 | printer | 54 | " |
| T | Moriarty Margaret K-† | 70 | secretary | 47 | " |
| U | Moriarty Timothy J | 70 | draftsman | 39 | " |
| V | Heumann Marion G-† | 76 | cashier | 54 | " |
| W | Randall Charles C | 76 | retired | 81 | " |
| X | Randall Lillian J-† | 76 | housewife | 78 | " |

| Page Letter. | Full Name. | Residence, Jan. 1, 1954. | Occupation. | Supposed Age. | Reported Residence, Jan. 1, 1953. | Street and Number. |
|--------------|------------|--------------------------|-------------|---------------|-----------------------------------|--------------------|
|--------------|------------|--------------------------|-------------|---------------|-----------------------------------|--------------------|

Forest Hills Street—Continued

| | | | | | | |
|-------------|-------------------------|----|--------------|----|------|---------|
| Y | Chronopoulos Demetra-† | 76 | clerk | 29 | here | |
| Z | Chronopoulos George C | 76 | manager | 59 | " | |
| 7003 | | | | | | |
| A | Chronopoulos George E | 76 | " | 62 | " | |
| B | Chronopoulos Thalia-† | 76 | secretary | 25 | " | |
| C | Chronopoulos Theodora-† | 76 | housewife | 49 | " | |
| D | Regan Francis | 78 | manager | 44 | " | |
| E | Regan Mary-† | 78 | housewife | 36 | " | |
| F | Baldyga Evelyn-† | 78 | " | 37 | " | |
| G | Baldyga Leo | 78 | clerk | 42 | " | |
| H | Darrah Helen-† | 78 | secretary | 32 | " | |
| K | Darrah William | 78 | plasterer | 35 | " | |
| L | Hanberry Mary C-† | 82 | housewife | 62 | 34 | St Rose |
| M | Hanberry William F | 82 | laborer | 62 | 34 | " |
| N | Joyce Mary R-† | 82 | operator | 32 | 34 | " |
| O | Jensen Carl J | 82 | chauffeur | 60 | here | |
| P | Jensen Marie-† | 82 | housewife | 57 | " | |
| R | Jensen Roy | 82 | librarian | 22 | " | |
| S | Jensen Vernon K | 82 | carpenter | 25 | " | |
| T | Bowes Helen-† | 82 | housewife | 44 | " | |
| U | Bowes John | 82 | engineer | 49 | " | |
| V | Salami Helen-† | 83 | stenographer | 27 | " | |
| W | Salami Lillian-† | 83 | technician | 24 | " | |
| X | Salami Ruth-† | 83 | clerk | 29 | " | |
| Y | Salami Simon | 83 | manager | 63 | " | |
| Z* | Salami Zelpha-† | 83 | housewife | 53 | " | |

7004

| | | | | | | |
|---|------------------------|----|------------|----|---|--|
| A | Gendrolius Lorraine-† | 86 | " | 34 | " | |
| B | Gendrolius William | 86 | printer | 37 | " | |
| C | Gendrolius Constance-† | 86 | housewife | 70 | " | |
| D | Gendrolius Edward | 86 | printer | 39 | " | |
| E | Giovannella Edna-† | 86 | housewife | 50 | " | |
| F | Giovannella Eleanor-† | 86 | bookkeeper | 25 | " | |
| G | Giovannella Martin J | 86 | chauffeur | 52 | " | |
| H | Galvin James J | 89 | policeman | 56 | " | |
| K | Galvin Katherine M-† | 89 | clerk | 20 | " | |
| L | Galvin Mary A-† | 89 | housewife | 50 | " | |
| M | McLaughlin Daniel | 89 | laborer | 49 | " | |
| N | Eida Ernest | 89 | machinist | 64 | " | |
| O | Eida Mary-† | 89 | housewife | 63 | " | |
| P | Gross Eric N | 89 | brewer | 43 | " | |

| Page. | Letter. | FULL NAME. | Residence, Jan. 1, 1954. | Occupation. | Supposed Age. | Reported Residence, Jan. 1, 1953. |
|-------|---------|------------|--------------------------------|-------------|------------------|--------------------------------------|
| | | | | | | Street and Number. |

Forest Hills Street—Continued

| | | | | | |
|-------------|--------------------------|-----|--------------|----|------------|
| R | Gross Wilma M-† | 89 | operator | 37 | here |
| S | Rogers Robert | 90 | U S M C | 23 | " |
| T | Rogers Rosalind-† | 90 | housewife | 66 | " |
| U* | Thomas Alexandra-† | 90 | " | 42 | " |
| V | Thomas Michael | 90 | cook | 55 | " |
| W | Nolan Ann V-† | 90 | secretary | 41 | " |
| X | Nolan John S | 90 | manager | 41 | " |
| Y | Nolan Mary A-† | 90 | clerk | 31 | " |
| Z | Nolan Mary A-† | 90 | housewife | 67 | " |
| 7005 | | | | | |
| B | Harrington Catherine M-† | 94 | " | 47 | " |
| C | Harrington James D | 94 | installer | 23 | " |
| D | Harrington James J | 94 | socialwkr | 51 | " |
| E | Harrington Mary P-† | 94 | secretary | 21 | Auburndale |
| F | Harrington Robert J | 94 | U S A | 21 | here |
| G | O'Leary Dorothy-† | 94 | housewife | 22 | " |
| H | O'Leary William J | 94 | truck driver | 24 | " |
| K | Cadwell Catherine-† | 94 | at home | 40 | " |
| L | Cadwell Henry | 94 | inspector | 49 | " |
| M | Cadwell Joseph | 94 | retired | 87 | " |
| N | Cadwell Mary-† | 94 | operator | 47 | " |
| O | Gabriel Anthony J | 98 | cutter | 36 | " |
| P | Gabriel Louise-† | 98 | stitcher | 33 | " |
| R | Martick Birute-† | 98 | housewife | 45 | " |
| S | Martick Francis G | 98 | welder | 51 | " |
| T | Martick Roland F | 98 | U S A | 21 | " |
| U | Grant Eugene F | 98 | custodian | 48 | " |
| V | Grant Margaret-† | 98 | housewife | 75 | " |
| W | Palmer Bessie-† | 101 | " | 66 | " |
| X | Palmer James | 101 | realtor | 67 | " |
| Z | Cullen Grace-† | 101 | operator | 35 | " |
| 7006 | | | | | |
| B | Fish Edith-† | 105 | inspector | 35 | " |
| C | Person Bernice-† | 105 | housewife | 31 | " |
| D | Person Edward F | 105 | clerk | 30 | " |
| E | Person Frederick T | 105 | laborer | 25 | " |
| F | Person Frederick T | 105 | retired | 65 | " |
| G | Person George F | 105 | laborer | 34 | " |
| H | Person Herbert J | 105 | electrician | 36 | " |
| K | Person Minnie E-† | 105 | housewife | 63 | " |
| L | Person Warren R | 105 | welder | 29 | " |

| Page Letter. | FULL NAME. | Residence, Jan. 1, 1954. | Occupation. | Supposed Age. | Reported Residence, Jan. 1, 1954, Street and Number. |
|--------------------------------------|--------------------------|--------------------------|----------------|---------------|--|
| Forest Hills Street—Continued | | | | | |
| M* | Graritis Herta—† | 106 | housewife | 31 | 32 Cobden |
| N* | Graritis Vilis | 106 | photographer | 38 | 32 “ |
| O* | Ruicis Janis | 106 | factorywkr | 42 | 32 “ |
| P* | Ruicis Zenta—† | 106 | housewife | 40 | 32 “ |
| R* | Strikis Jakabs | 106 | retired | 67 | Mississippi |
| S* | Strikis Liza—† | 106 | housewife | 64 | “ |
| U | Arsenault Catherine—† | 139 | “ | 26 | here |
| V | Arsenault Joseph | 139 | carpenter | 30 | “ |
| W | Nash Dorothy—† | 139 | housewife | 30 | “ |
| X | Nash Lawrence | 139 | machinist | 30 | “ |
| Y | Leahan Frank E | 139 | operator | 52 | “ |
| Z | Leahan Margaret—† | 139 | housewife | 47 | “ |
| 7007 | | | | | |
| A | Holland George W | 143-45 | electrician | 51 | 63 Willow |
| B | Holland Roma J—† | 143-45 | housewife | 45 | 63 “ |
| C | McLaughlin Genevieve G—† | 143-45 | “ | 44 | here |
| D | McLaughlin John T | 143-45 | accountant | 24 | “ |
| E | McLaughlin John T | 143-45 | letter carrier | 56 | “ |
| F | Vuozzo Gaetano A | 143-45 | technician | 58 | “ |
| G | Vuozzo Louis G | 143-45 | chauffeur | 33 | “ |
| H | Vuozzo Theresa—† | 143-45 | housewife | 56 | “ |
| K* | McCabe Annie—† | 146 | “ | 80 | “ |
| L | McCabe John | 146 | custodian | 80 | “ |
| M | Tom Gregory | 146 | clergyman | 37 | 117 Greenfield rd |
| N | Ryan Catherine—† | 147-49 | housewife | 29 | here |
| O | Ryan Paul M | 147-49 | policeman | 29 | “ |
| P | Kenney Annie—† | 147-49 | housewife | 55 | “ |
| R | Kenney George J | 147-49 | mechanic | 23 | “ |
| S | Kenney Lawrence W | 147-49 | agent | 26 | “ |
| T | Kenney Luke J | 147-49 | stockman | 66 | “ |
| U | Kenney Marie M—† | 147-49 | supervisor | 24 | “ |
| W | Lennon James H | 151 | truck driver | 48 | “ |
| X | Lennon James R | 151 | electrician | 23 | “ |
| Y | Lennon Loretta C—† | 151 | housewife | 45 | “ |
| Z | Sullivan Rita—† | 151 | “ | 35 | “ |
| 7008 | | | | | |
| A | Sullivan Robert F | 151 | salesman | 40 | “ |
| B | Hunt John | 151 | laborer | 50 | “ |
| C | Hunt Mary—† | 151 | housewife | 40 | “ |
| D | Galeota Catherine T—† | 155 | “ | 44 | “ |
| E | Galeota Joseph M | 155 | engineer | 46 | “ |

| Page. | Letter. | FULL NAME. | Residence, Jan. 1, 1954. | Occupation. | Suppressed Age. | Reported Residence, Jan. 1, 1953. |
|-------|---------|------------|--------------------------------|-------------|--------------------|--------------------------------------|
| | | | | | | Street and Number. |

Forest Hills Street—Continued

| | | | | | | |
|-------------|------------------------|-----|----------------|----|-------------|--|
| F | Sullivan Margaret M-† | 155 | housewife | 70 | here | |
| G | Hogarty George H | 155 | student | 21 | " | |
| H | Hogarty George H | 155 | letter carrier | 46 | " | |
| K | Hogarty Margaret-† | 155 | housewife | 45 | " | |
| L | Ciccone Catherine-† | 155 | " | 35 | " | |
| M | Ciccone John | 155 | letter carrier | 37 | " | |
| N | McDonald Catherine-† | 156 | housewife | 47 | " | |
| O | McDonald Joseph | 156 | maintenance | 23 | " | |
| P | McDonald Joseph | 156 | laborer | 47 | " | |
| R | Curran Elizabeth-† | 159 | housewife | 43 | " | |
| S | Curran Thomas | 159 | laborer | 47 | " | |
| T | Harlow Frederick G | 159 | retired | 76 | " | |
| U | MacCollum Joseph R | 159 | " | 77 | " | |
| V | Sullivan Catherine T-† | 159 | housewife | 38 | " | |
| W | Sullivan Thomas J | 159 | truck driver | 39 | " | |
| X | Kane Winifred-† | 167 | housewife | 55 | " | |
| Y | Lammers Albert T | 167 | retired | 72 | " | |
| Z | Lammers Mary-† | 167 | housewife | 68 | " | |
| 7009 | | | | | | |
| A | Stanger John S | 167 | retired | 62 | " | |
| B | Stanger Leonora-† | 167 | housewife | 56 | " | |
| C | Stanger Muriel J-† | 167 | clerk | 25 | " | |
| D | McCready Elizabeth-† | 171 | housewife | 37 | " | |
| E | McCready Thomas F | 171 | broker | 43 | " | |
| F | Anderson Carl A | 171 | machinist | 67 | " | |
| G | Anderson Svea-† | 171 | housewife | 63 | " | |
| H | Hohleen Alice V-† | 171 | clerk | 42 | " | |
| K | Magnuson Edward | 171 | machinist | 45 | " | |
| L | Magnuson Thelma-† | 171 | housewife | 35 | " | |
| M | Najarian Gulenia-† | 174 | at home | 70 | " | |
| N | Najarian Samuel | 174 | retired | 75 | " | |
| O* | Nalbandian Laura-† | 174 | student | 21 | " | |
| P* | Yaghsizian Ephronia-† | 174 | housewife | 36 | " | |
| R | Yaghsizian Hagop | 174 | realtor | 52 | " | |
| S | Shamon John | 175 | clerk | 24 | " | |
| T | Shamon Josephine-† | 175 | " | 47 | " | |
| U | Boyle Rose M-† | 191 | housewife | 60 | " | |
| V | Boyle William E | 191 | manufacturer | 62 | " | |
| X | Hoyt Albert L | 235 | laborer | 22 | 7 Louise pk | |
| Y | Hoyt George A | 235 | clergyman | 50 | 7 " | |
| Z | Hoyt Pearl I-† | 235 | housewife | 49 | 7 " | |

| Page. | Letter. | FULL NAME. | Residence, Jan. 1, 1954. | Occupation. | Supposed Age. | Reported Residence, Jan. 1, 1953. |
|-------|---------|------------|--------------------------------|-------------|------------------|--------------------------------------|
| | | | | | | Street and Number. |

7010

Forest Hills Street—Continued

| | | | | | |
|---|-------------------|-----|-----------|----|----------------|
| A | Bailey Edna L-† | 235 | housewife | 30 | here |
| B | Bailey Warren J | 235 | physician | 50 | " |
| C | Dupes Barbara P-† | 235 | housewife | 24 | Florida |
| D | Dupes James L | 235 | U S N | 23 | " |
| E | Holt Dorothy O-† | 235 | housewife | 30 | 31 Queensberry |
| F | Holt Willard | 235 | U S N | 30 | 31 " |

Gartland Street

| | | | | | |
|---|-----------------------|------|------------|----|-----------|
| G | Scarcella Almiranda-† | 5-7 | housewife | 31 | here |
| H | Scarcella Joseph | 5-7 | plumber | 37 | " |
| K | Coulman Barbara J-† | 5-7 | clerk | 21 | " |
| L | Coulman Donald F | 5-7 | cabinetmkr | 22 | " |
| M | Coulman Dorothy C-† | 5-7 | factorywkr | 41 | " |
| N | Foster Eileen-† | 5-7 | saleswoman | 36 | " |
| O | O'Connell Eleanor-† | 5-7 | bookkeeper | 23 | " |
| P | DiCarlo Rocco | 8 | machinist | 20 | " |
| R | *Silveri Anthony | 8 | carpenter | 32 | Italy |
| S | Silveri Nicoletta-† | 8 | housewife | 26 | here |
| T | *Pace Mary-† | 8 | " | 69 | " |
| U | Brown Gerald A | 8 | salesman | 26 | 36 Walter |
| V | Brown Irene A-† | 8 | housewife | 24 | 36 " |
| W | Gatturna Eileen F-† | 9-11 | clerk | 28 | here |
| X | Gatturna Frances V-† | 9-11 | housewife | 62 | " |
| Y | Gatturna Robert A | 9-11 | U S A | 22 | " |
| Z | Casale Anthony C | 9-11 | U S N | 33 | " |

7011

| | | | | | |
|---|-------------------------|------|-----------|----|---|
| A | Suplee Catherine F-† | 9-11 | housewife | 35 | " |
| B | Suplee Frederick W | 9-11 | policeman | 37 | " |
| C | Rice Ethel-† | 9-11 | housewife | 49 | " |
| D | Rice Raymond | 9-11 | mechanic | 58 | " |
| E | Rice Richard J | 9-11 | machinist | 29 | " |
| F | Spinazzola Antoinette-† | 10 | housewife | 48 | " |
| G | Spinazzola Daniel | 10 | retired | 59 | " |
| H | Spinazzola Joseph D | 10 | clerk | 40 | " |
| K | LaVie Francis | 12 | machinist | 35 | " |
| L | *LaVie Sarah-† | 12 | housewife | 26 | " |
| M | Stirling Margaret-† | 14 | " | 68 | " |
| N | Stirling Richard | 14 | machinist | 68 | " |
| O | Stirling Richard F | 14 | fireman | 34 | " |

| Page. | Letter. | FULL NAME. | Residence, Jan. 1, 1934. | Occupation. | Suppressed Age. | Reported Residence, Jan. 1, 1933. |
|-------|---------|------------|--------------------------------|-------------|--------------------|--------------------------------------|
| | | | | | | Street and Number. |

Gartland Street—Continued

| | | | | | |
|----|--------------------|----|-----------|----|-----------------|
| P | Bingham Julia-† | 14 | at home | 67 | here |
| R | Dahvisian John | 14 | barber | 61 | " |
| S | Lemont Alexander | 14 | retired | 71 | " |
| T | Lemont Mary-† | 14 | housewife | 65 | " |
| U | Irvine Ruth B-† | 17 | " | 46 | " |
| V | Irvine Thomas | 17 | chauffeur | 44 | " |
| w* | Doherty William | 17 | laborer | 30 | 10 Navillus ter |
| x* | Kelly James A | 17 | " | 29 | 1445 Tremont |
| y* | Kelly Mary-† | 17 | housewife | 29 | 1445 " |
| z* | McLaughlin Anthony | 17 | laborer | 30 | Pennsylvania |

7012

| | | | | | |
|---|------------------------|-------|------------|----|------|
| A | Fatersek Anna-† | 17 | cook | 62 | here |
| B | Fatersek Mary A-† | 17 | clerk | 42 | " |
| C | McKenzie Frank | 21 | tailor | 68 | " |
| D | McKenzie Irene-† | 21 | hygienist | 24 | " |
| E | McKenzie Nelly-† | 21 | housewife | 66 | " |
| F | Powell Joseph H | 21 | metalwkr | 48 | " |
| G | Powell Mary E-† | 21 | operator | 49 | " |
| H | Lovett Ann T-† | 21 | " | 29 | " |
| K | Lovett Sarah A-† | 21 | housewife | 68 | " |
| L | Munafu Jeanne M-† | 25 | " | 28 | " |
| M | Munafu Vincent | 25 | machinist | 30 | " |
| N | Sheehan Alice G-† | 25 | housewife | 64 | " |
| O | Sheehan Timothy F | 25 | bookkeeper | 66 | " |
| P | Gillespie Lorraine P-† | 25 | housewife | 27 | " |
| R | Gillespie William | 25 | salesman | 27 | " |
| S | Donnelly Delia M-† | 27-29 | housewife | 61 | " |
| T | Donnelly John | 27-29 | machinist | 66 | " |
| U | Witham Anne-† | 27-29 | shoewkr | 42 | " |
| V | Witham Lester A | 27-29 | salesman | 43 | " |
| W | Horgan Katherine-† | 27-29 | at home | 65 | " |
| X | Obin Joseph | 27-29 | cutter | 40 | " |
| Y | Obin Ruth-† | 27-29 | factorywkr | 32 | " |
| Z | Waters Joseph A | 27-29 | retired | 59 | " |

7013

| | | | | | |
|---|---------------------|----|-----------|----|---|
| A | Pagano Antonio | 32 | " | 74 | " |
| B | Pagano Mary-† | 32 | housewife | 68 | " |
| C | Tomasello Natalie-† | 32 | " | 40 | " |
| D | Tomasello Ross | 32 | clerk | 43 | " |
| E | Pagano Augustine | 32 | barber | 47 | " |
| F | Pagano Eunice-† | 32 | clerk | 45 | " |
| G | Lemiceux Ruth-† | 33 | housewife | 37 | " |

| Page, Letter | FULL NAME. | Residence, Jan. 1, 1934. | Occupation. | Supposed Age. | Reported Residence, Jan. 1, 1933, Street and Number. |
|-----------------|------------|--------------------------------|-------------|------------------|--|
|-----------------|------------|--------------------------------|-------------|------------------|--|

Gartland Street - Continued

| | | | | | |
|---|------------------------|-------|------------|----|-------------|
| H | Lemiceux Wilfred | 33 | builder | 36 | here |
| K | Stall Susannah-† | 33 | housewife | 58 | " |
| L | Stall Walter C | 33 | carpenter | 60 | " |
| M | McCormick Mae C-† | 33 | dressmkr | 58 | 65 Sagamore |
| N | McCormick Mark T | 33 | editor | 28 | 65 " |
| O | Farrell Pauline E-† | 35-37 | housewife | 31 | here |
| P | Farrell William M | 35-37 | lineman | 29 | " |
| R | Farrell Anna F-† | 35-37 | housewife | 55 | " |
| S | Farrell William M | 35-37 | bartender | 63 | " |
| T | McCarthy Francis J | 35-37 | machinist | 26 | " |
| U | O'Neill Eileen-† | 35-37 | housewife | 30 | " |
| V | O'Neill Francis | 35-37 | manager | 31 | " |
| W | Cotter Frances-† | 36 | housewife | 29 | " |
| X | Cotter Jeremiah | 36 | grinder | 30 | " |
| Y | Fitzgibbon Geraldine-† | 36 | at home | 20 | " |
| Z | Fitzgibbon Jeremiah | 36 | instructor | 44 | " |

7014

| | | | | | |
|----|-----------------------|----|-------------|----|---|
| A | Fitzgibbon Margaret-† | 36 | housewife | 44 | " |
| B | Cotter Adele-† | 36 | " | 51 | " |
| C | Frankini Peter | 36 | retired | 66 | " |
| D | O'Donaghue Dennis | 40 | steamfitter | 67 | " |
| E | O'Donaghue Nora-† | 40 | at home | 69 | " |
| F | McCormack Dorothy-† | 40 | clerk | 30 | " |
| G | McCormack Leo | 40 | manager | 28 | " |
| H | McCormack Lillian-† | 40 | at home | 55 | " |
| K | Ronan Catherine-† | 40 | clerk | 31 | " |
| L | Ronan Mary-† | 40 | housewife | 50 | " |
| M | Ronan Thomas | 40 | baker | 49 | " |
| N | Seeley Claire-† | 43 | housewife | 23 | " |
| O | Seeley Robert P | 43 | fireman | 26 | " |
| P | Camick Anna-† | 43 | housewife | 46 | " |
| R | Camick Bertram | 43 | fireman | 44 | " |
| S | Weeman Anna-† | 43 | housewife | 60 | " |
| T | Weeman Edward M | 43 | guard | 60 | " |
| U | Lynch Ellen-† | 44 | housewife | 49 | " |
| V | Lynch John A | 44 | attendant | 52 | " |
| W | Lynch John F | 44 | U S M C | 20 | " |
| X | Sarkisian Barbara-† | 44 | housewife | 27 | " |
| Y | Sarkisian Samuel | 44 | machinist | 27 | " |
| Z* | Stanley Harold J | 44 | " | 41 | " |

7015

| | | | | | |
|---|-------------------|----|-----------|----|---|
| A | Stanley Lillian-† | 44 | housewife | 39 | " |
|---|-------------------|----|-----------|----|---|

| Page. | Letter. | FULL NAME. | Residence, Jan. 1, 1954. | Occupation. | Supposed Age. | Reported Residence, Jan. 1, 1953. |
|-------|---------|------------|--------------------------------|-------------|------------------|--------------------------------------|
| | | | | | | Street and Number. |

Glade Avenue

| | | | | | |
|---|----------------------|---|-------------|----|---------|
| C | Fennessy Elizabeth-† | 4 | housewife | 52 | here |
| D | Fennessy James | 4 | policeman | 52 | " |
| E | Doyle John F | 4 | attendant | 49 | " |
| F | Tobin Mary E-† | 4 | cleaner | 55 | " |
| G | Fennessy Francis D | 4 | clerk | 46 | " |
| H | Kenny Mary G-† | 4 | bookkeeper | 49 | " |
| K | Riley Mary E-† | 4 | at home | 81 | " |
| L | Kerrigan Mary-† | 6 | housewife | 48 | " |
| M | Kerrigan Paul | 6 | carpenter | 56 | " |
| N | Gardner Alice-† | 6 | housewife | 57 | " |
| O | Gardner James | 6 | electrician | 67 | " |
| P | O'Neill Paul E | 6 | splicer | 27 | " |
| R | O'Neill Theresa M-† | 6 | housewife | 63 | " |
| S | O'Neill Thomas E | 6 | salesman | 62 | " |
| T | Sullivan Ann-† | 7 | housewife | 43 | " |
| U | Sullivan John A | 7 | steelwkr | 42 | " |
| V | Zolon Charles J | 7 | clerk | 37 | " |
| W | Zolon Virginia-† | 7 | housewife | 36 | " |
| X | Kaplan Alvin F | 7 | clerk | 20 | 1 Haven |
| Y | Blaxland Bessie-† | 8 | housewife | 50 | here |
| Z | Blaxland Gloria-† | 8 | clerk | 22 | " |

7016

| | | | | | |
|---|-----------------------|----|-----------|----|-----------|
| A | Blaxland John | 8 | painter | 50 | " |
| B | Carey Blanche-† | 8 | housewife | 26 | " |
| C | Carey John | 8 | clerk | 34 | " |
| D | Carty John | 8 | " | 37 | Waltham |
| E | Carty Rita-† | 8 | housewife | 32 | " |
| G | McDermott Amy-† | 11 | at home | 58 | here |
| H | McDermott Esther R-† | 11 | secretary | 56 | " |
| K | McDermott Mary D-† | 11 | at home | 68 | " |
| L | McDermott Paul M | 11 | student | 28 | " |
| M | McDermott Raymond A | 11 | salesman | 54 | " |
| N | Lebrecque Dora-† | 12 | waitress | 45 | " |
| O | Harrington Eugene P | 12 | operator | 27 | 41 Gordon |
| P | Harrington Yvette M-† | 12 | clerk | 27 | 41 " |
| R | Belleveau Joseph D | 12 | machinist | 74 | here |
| S | Belleveau Margaret-† | 12 | housewife | 64 | " |
| T | Belleveau Marion C-† | 12 | clerk | 40 | " |
| U | Dreier John F | 16 | laborer | 35 | " |
| V | Dreier John G | 16 | retired | 63 | " |
| W | Dreier Mary T-† | 16 | housewife | 62 | " |

| Page Letter. | FULL NAME. | Residence, Jan. 1, 1954. | Occupation. | Supposed Age. | Reported Residence, Jan. 1, 1953, Street and Number. |
|-----------------|------------|--------------------------------|-------------|------------------|--|
|-----------------|------------|--------------------------------|-------------|------------------|--|

Glade Avenue—Continued

| | | | | | |
|-------------|----------------------|----|-----------|----|------|
| X | Swanson Carin-† | 16 | housewife | 55 | here |
| Y | Swanson Gottwill | 16 | machinist | 57 | " |
| Z | Pulster Mary-† | 16 | housewife | 62 | " |
| 7017 | | | | | |
| A | McCarthy Frederick L | 17 | laborer | 63 | " |
| B | McCarthy Leah G-† | 17 | housewife | 54 | " |
| C | Donnelly Albert R | 17 | chauffeur | 33 | " |
| D | Donnelly Edith R-† | 17 | housewife | 31 | " |
| E | Mullally Arthur A | 17 | policeman | 43 | " |
| F | Mullally Dolores-† | 17 | housewife | 40 | " |
| G | Ruggiero Anita-† | 19 | " | 37 | " |
| H | Ruggiero Joseph | 19 | chauffeur | 47 | " |
| K | Goyea George A | 19 | mechanic | 56 | " |
| L | Goyea Sara M-† | 19 | housewife | 45 | " |
| M | Shea Mary L-† | 19 | " | 27 | " |
| N | Shea Robert T | 19 | mechanic | 32 | " |
| O | Moller Alva S-† | 20 | housewife | 63 | " |
| P | Manson Astrid-† | 20 | " | 38 | " |
| R | Manson Clifford A | 20 | salesman | 37 | " |
| S | Vigent Elton | 20 | " | 34 | " |
| T | Vigent Esther-† | 20 | housewife | 32 | " |
| U | Osh Howard R | 21 | clerk | 44 | " |
| V | Osh Lena-† | 21 | housewife | 74 | " |
| W | Blase Fredrick H | 21 | guard | 49 | " |
| X | Blase Mildred H-† | 21 | housewife | 48 | " |
| Y | Sullivan Catherine-† | 21 | " | 72 | " |

Glen Road

| | | | | | |
|-------------|----------------------|---|-------------|----|--------------|
| Z | McCarren Dorothy E-† | 3 | clerk | 39 | here |
| 7018 | | | | | |
| A | McCarren Edward F | 3 | retired | 69 | " |
| B | McCarren Mary E-† | 3 | housewife | 63 | " |
| C | Marchetti John | 3 | proprietor | 77 | 3310 Wash'n |
| D | Marchetti Mary-† | 3 | housewife | 40 | 3310 " |
| E | Dutezak Julia-† | 3 | " | 63 | here |
| F | Dutezak Michael | 3 | shipper | 38 | " |
| G | Dutezak William | 3 | maintenance | 43 | " |
| H | Cruciani Anthony | 5 | operator | 28 | 34 Kenton rd |
| K | Cruciani Claire-† | 5 | housewife | 27 | here |
| L | O'Leary Clara-† | 5 | " | 52 | " |

| Page. | Letter. | FULL NAME. | Residence, Jan. 1, 1954. | Occupation. | Supposed Age. | Reported Residence, |
|-------|---------|------------|--------------------------------|-------------|------------------|-------------------------------------|
| | | | | | | Jan. 1, 1953. Street and Number. |

Glen Road—Continued

| | | | | | | |
|---|--|--------------------|-------|------------|----|--------------|
| M | | O'Leary Eugene J | 5 | shipfitter | 57 | 34 Kenton rd |
| N | | Elliott Alfred D | 5 | retired | 63 | here |
| O | | Elliott Gertrude-† | 5 | housewife | 53 | " |
| P | | Hicks Arthur B | 5 | machinist | 26 | " |
| R | | Hicks Marjorie-† | 5 | housewife | 29 | " |
| S | | Dardana Anna-† | 5 | " | 59 | " |
| T | | Dardana Frank | 5 | U S A | 21 | " |
| U | | Dardana Nicholas | 5 | janitor | 65 | " |
| V | | Dardana Patrick | 5 | laborer | 59 | " |
| W | | Dunne Mary-† | 5 | housewife | 53 | " |
| X | | Dunne Stephen | 5 | shipper | 53 | " |
| Y | | Dunne Stephen G | 5 | machinist | 30 | " |
| Z | | Forte Wilfred | 16-18 | retired | 75 | " |

7019

| | | | | | | |
|---|--|-----------------------|-------|---------------|----|------------|
| A | | Friberg Catherine-† | 16-18 | housewife | 47 | " |
| B | | Friberg Theodore F | 16-18 | machinist | 50 | " |
| C | | Carroll David | 16-18 | foreman | 52 | " |
| D | | Carroll Katherine A-† | 16-18 | housewife | 50 | " |
| F | | Hanley Ann-† | 20-22 | at home | 65 | " |
| G | | Linnehan Mary-† | 20-22 | housewife | 52 | " |
| H | | Linnehan William | 20-22 | firefighter | 54 | " |
| K | | O'Connell Mary-† | 20-22 | at home | 85 | " |
| L | | Hebert Elizabeth-† | 20-22 | housewife | 27 | " |
| M | | Hebert Rene | 20-22 | printer | 26 | " |
| N | | Smith Edward A | 26 | carpenter | 55 | " |
| O | | Smith Julia A-† | 26 | housewife | 55 | " |
| P | | Kelly Agnes-† | 26 | stenographer | 38 | 59 Glen rd |
| R | | Kelly Mary E-† | 26 | factorywkr | 48 | 59 " |
| S | | Sansereau Edith-† | 26 | electricalwkr | 42 | 59 " |
| T | | Hanley Clara E-† | 26 | housewife | 29 | here |
| U | | Hanley Leo S | 26 | operator | 32 | " |
| V | | Phillips Helen F-† | 26 | teacher | 27 | Newton |
| W | | Phillips Russell S | 26 | salesman | 34 | " |
| X | | Gustafson George | 28 | machinist | 23 | here |
| Y | | Gustafson George A | 28 | clerk | 45 | " |
| Z | | Gustafson Marion J-† | 28 | housewife | 43 | " |

7020

| | | | | | | |
|---|--|----------------|----|-------------|----|---|
| A | | Burns John | 28 | maintenance | 66 | " |
| B | | Burns John J | 28 | socialwkr | 32 | " |
| C | | Burns Mary K-† | 28 | housewife | 66 | " |
| D | | Burns Robert | 28 | clerk | 27 | " |

| Page. | Letter. | FULL NAME. | Residence, Jan. 1, 1954. | Occupation. | Suppressed Age. | Reported Residence, Jan. 1, 1953. Street and Number. |
|-------|---------|------------|--------------------------------|-------------|--------------------|--|
|-------|---------|------------|--------------------------------|-------------|--------------------|--|

Glen Road—Continued

| | | | | | |
|----|--------------------------|-----|-------------|----|----------|
| F | Koen Frances D † | 29A | clerk | 54 | here |
| G | Koen John | 29A | " | 27 | " |
| H | Koen Stephen | 29A | student | 21 | " |
| K | Conaghan Charles | 29A | laborer | 48 | " |
| L | Conaghan Mary-† | 29A | housewife | 46 | " |
| M | Huntington Elizabeth Q-† | 31 | housekeeper | 73 | " |
| N | Austin August | 39 | retired | 71 | " |
| O | Austin Matillia-† | 39 | housewife | 67 | " |
| P | Austin Robert | 39 | engineer | 26 | " |
| R | Petraitis Albert | 39 | " | 35 | " |
| S | Petraitis John | 39 | operator | 63 | " |
| T | Petraitis Olga-† | 39 | clerk | 29 | " |
| U* | Petraitis Rose-† | 39 | housewife | 60 | " |
| V | Lydon Henry K | 39 | clerk | 33 | " |
| W | Lydon Ruth-† | 39 | housewife | 32 | " |
| X | Norton Helen-† | 39 | at home | 55 | S Custer |
| Y | Ulizio Catherine-† | 42 | housewife | 54 | here |
| Z | Ulizio Ferdinand | 42 | laborer | 57 | " |

7021

| | | | | | |
|---|-----------------------|----|-------------|----|---|
| A | Gelormini Carl | 42 | clerk | 33 | " |
| B | Gelormini Emma-† | 42 | housewife | 32 | " |
| C | McCusker Lauretta-† | 42 | nurse | 42 | " |
| D | Connaughton John | 43 | operator | 47 | " |
| E | Connaughton Sarah-† | 43 | housewife | 47 | " |
| F | Higgins Catherine-† | 43 | " | 49 | " |
| G | Higgins William | 43 | clerk | 49 | " |
| H | Connaughton Delia M-† | 43 | housewife | 74 | " |
| K | Kelly Jane-† | 43 | clerk | 64 | " |
| L | Kelly John | 43 | " | 65 | " |
| M | Brooks Delia-† | 46 | at home | 72 | " |
| N | Brooks James B | 46 | maintenance | 49 | " |
| O | Brooks Mary M-† | 46 | operator | 47 | " |
| P | Fallon Mary-† | 46 | housewife | 45 | " |
| R | Fallon Timothy J | 46 | chauffeur | 49 | " |
| S | Laffey Catherine-† | 46 | housewife | 65 | " |
| T | Laffey Michael | 46 | retired | 65 | " |
| U | Laffey Thomas | 46 | clerk | 36 | " |
| V | O'Brien Anna A-† | 47 | housewife | 57 | " |
| W | O'Brien John J | 47 | accountant | 29 | " |
| X | O'Brien John J | 47 | painter | 59 | " |
| Y | McCarthy Justine J | 50 | electrician | 61 | " |

| Page. | Letter. | FULL NAME. | Residence, Jan. 1, 1904. | Occupation. | Supposed Age. | Reported Residence, Jan. 1, 1953. |
|-------|---------|------------|--------------------------------|-------------|------------------|--------------------------------------|
| | | | | | | Street and Number. |

Glen Road—Continued

| | | | | | | |
|-------------|--|------------------------|---------|--------------|----|--------------|
| z | | McCarthy Katherine R—† | 50 | housewife | 58 | here |
| 7022 | | | | | | |
| A | | Schilling Frances—† | 50 | clerk | 45 | " |
| B | | Schilling Henry | 50 | molder | 42 | " |
| C | | Schilling Johanne—† | 50 | housewife | 65 | " |
| D | | Schilling Phillip | 50 | retired | 73 | " |
| E | | Scollins Hugh J | 50 | " | 61 | " |
| F | | Scollins Veronica B—† | 50 | housewife | 55 | " |
| G | | Lake Agnes M—† | rear 53 | " | 46 | " |
| H | | Lake Albert E | " 53 | student | 22 | " |
| K | | Lake Arthur | " 53 | ironwkr | 24 | " |
| L | | Lake Arthur | " 53 | truck driver | 46 | " |
| M | | Lake Patricia—† | " 53 | clerk | 26 | " |
| N | | DiMinico Christy | 54 | salesman | 29 | " |
| O | | DiMinico Rita—† | 54 | housewife | 25 | " |
| P | | DiMinico Mary—† | 54 | " | 53 | " |
| R | | DiMinico Thomas | 54 | foreman | 60 | " |
| S | | Wengler Ann—† | 54 | housewife | 33 | " |
| T | | Wengler Paul | 54 | laborer | 34 | " |
| U | | Dolan Delia—† | 54 | at home | 75 | " |
| V | | Hagan Isabella—† | 54 | clerk | 32 | " |
| W | | Taylor Dorothy F—† | 54 | stenographer | 27 | " |
| X | | Taylor Elizabeth A—† | 54 | housewife | 62 | " |
| Y | | Taylor Elizabeth E—† | 54 | nurse | 31 | " |
| z | | Zabitis Antonette—† | 58 | housewife | 66 | " |
| 7023 | | | | | | |
| A | | Zabitis Charles | 58 | laborer | 64 | " |
| B | | Anzalone Louis | 58 | clerk | 44 | " |
| C | | Anzalone Martha—† | 58 | housewife | 42 | " |
| D | | McCambly Barbara—† | 58 | " | 36 | " |
| E | | McCambly Richard | 58 | policeman | 39 | " |
| F | | Brownfield Anne—† | 59 | housewife | 20 | Indiana |
| G | | Brownfield Henry T | 59 | U S N | 21 | Illinois |
| H | | Shaughnessy Alice F—† | 59 | inspector | 48 | here |
| K | | Shaughnessy Arthur F | 59 | chauffeur | 57 | " |
| L | | Moylan Helen M—† | 59 | housekeeper | 37 | " |
| M | | Moylan Robert F | 59 | attendant | 48 | " |
| N | | Vanderwood Millard J | 59 | roofer | 31 | 156 Hillside |
| O | | Vanderwood Nora M—† | 59 | housewife | 31 | 156 " |
| P | | Fennessey Harold J | 59 | steamfitter | 25 | here |
| R | | Fennessey Virginia—† | 59 | housewife | 27 | " |

| Page. | Letter. | Full Name. | Residence, Jan. 1, 1954. | Occupation. | Supposed Age. | Reported Residence, Jan. 1, 1955. Street and Number. |
|-------------|---------|-----------------------|--------------------------------|-------------|------------------|--|
| s | | Doyle Helen M-† | 59 | housewife | 22 | 4 Lamartine ter |
| T | | Doyle William J | 59 | mechanic | 24 | 4 " |
| U | | Myers Anna C-† | 59 | clerk | 39 | here |
| V | | Bartlett Margaret-† | 65 | at home | 82 | " |
| W | | Brenins Catherine A-† | 65 | " | 79 | 136 W Concord |
| X | | Burke Mary-† | 65 | " | 75 | 58 Bowdoin av |
| Y | | Cullen Mary D-† | 65 | cook | 53 | here |
| Z | | Fairfield Jennie-† | 65 | at home | 94 | " |
| 7024 | | | | | | |
| A | | Gately Sarah-† | 65 | " | 78 | " |
| B | | Gledhill Mary-† | 65 | " | 69 | " |
| C | | Gorman Helen-† | 65 | " | 56 | " |
| D | | Griffin Mary-† | 65 | " | 77 | " |
| E | | Hart Adelaide-† | 65 | " | 75 | 6 Rockwood |
| F | | Hart Louise-† | 65 | " | 86 | here |
| G | | Haskell Jennie-† | 65 | " | 89 | " |
| H | | Healy Frances-† | 65 | " | 89 | " |
| K | | Jay Lydia-† | 65 | " | 85 | " |
| L | | Kidd Mary F-† | 65 | " | 73 | " |
| M | | Lundin Marie-† | 65 | " | 80 | 4 Hayes pk |
| N | | McKenzie Margaret-† | 65 | " | 83 | here |
| O | | McPhee Cliss | 65 | laborer | 60 | " |
| P | | Murphy Catherine J-† | 65 | proprietor | 70 | " |
| R | | Myers Pauline-† | 65 | at home | 81 | " |
| S | | O'Brien Catherine-† | 65 | " | 83 | " |
| T | | Robie Shirley W-† | 65 | nurse | 43 | Westboro |
| U | | Shandon Mary-† | 65 | at home | 80 | here |
| V | | Stewart Theresa-† | 65 | " | 79 | " |
| W | | Barry Anne-† | 70 | housewife | 72 | " |
| X | | Barry Margaret M-† | 70 | bookkeeper | 42 | " |
| Y | | Barry William F | 70 | buffer | 33 | " |
| Z | | Keating Mary F-† | 70 | housewife | 49 | Milton |
| 7025 | | | | | | |
| A | | Keating Matthew H | 70 | shipper | 42 | " |
| B | | Williams Archie G | 70 | student | 24 | here |
| C | | Gunniss Gorden | 70 | " | 28 | " |
| D | | Gunniss Mary H-† | 70 | secretary | 26 | " |
| E | | Whitmarsh Ruth-† | 70 | teacher | 43 | " |
| F | | Beer Marion-† | 70 | nurse | 22 | " |
| G | | Beer Martha J-† | 70 | " | 56 | " |
| H | | Rooney John H | 71 | pressman | 61 | 18 Dalrymple |

| Page. | Letter. | FULL NAME. | Residence, Jan. 1, 1954. | Occupation. | Supposed Age. | Reported Residence, Jan. 1, 1953. |
|-------|---------|------------|--------------------------------|-------------|------------------|--------------------------------------|
| | | | | | | Street and Number. |

Glen Road—Continued

| | | | | | | |
|---|--|---------------------|----|--------------|----|--------------|
| K | | Rooney Lillian J-† | 71 | stenographer | 23 | 18 Dalrymple |
| L | | Rooney Lillian T-† | 71 | housewife | 48 | 18 “ |
| M | | Kozlowski Amelia-† | 71 | “ | 65 | here |
| N | | Kozlowski Kostanty | 71 | cook | 60 | “ |
| O | | Kennedy Helen-† | 71 | housewife | 43 | “ |
| P | | Kennedy James | 71 | attendant | 46 | “ |
| R | | Tringali Gaetano | 75 | U S N | 23 | “ |
| S | | Tringali Rosaria-† | 75 | stitcher | 44 | “ |
| T | | Tringali Sebastiano | 75 | fisherman | 49 | “ |
| U | | Hooley James P | 75 | shipper | 27 | “ |
| V | | Hooley James P | 75 | chauffeur | 54 | “ |
| W | | Hooley Janet M-† | 75 | clerk | 29 | “ |
| X | | Hooley Mary E-† | 75 | housewife | 52 | “ |
| Y | | Tringali Gaencinto | 75 | shipper | 25 | “ |
| Z | | Tringali Pauline-† | 75 | housewife | 23 | “ |

7026

| | | | | | | |
|----|--|---------------------|----|-------------|----|------------|
| A | | Latter Cecil A | 79 | metalwkr | 53 | “ |
| B | | Latter Hazel B-† | 79 | nurse | 49 | “ |
| C | | Hall Marjorie A-† | 79 | clerk | 34 | “ |
| D | | Leavitt Floyd | 79 | cook | 39 | Reading |
| E | | Leavitt Priscilla-† | 79 | nurse | 39 | “ |
| F | | Mills Lloyd | 79 | engineer | 28 | here |
| G | | Mills Mary-† | 79 | housewife | 27 | “ |
| H* | | Billica Andrew | 82 | engineer | 35 | “ |
| K | | Shire Ruth-† | 82 | housekeeper | 29 | “ |
| L | | Shire Toufick | 82 | machinist | 54 | “ |
| M | | Johnson Bruce | 82 | bookkeeper | 50 | “ |
| N | | Neilson Jane-† | 82 | hostess | 62 | “ |
| O | | Shire Anna F-† | 82 | secretary | 48 | “ |
| R | | Schorle Katharina-† | 82 | housewife | 74 | “ |
| S | | Keane Helen-† | 83 | “ | 55 | “ |
| T | | Keane Helen T-† | 83 | nurse | 20 | “ |
| U | | Keane Patrick J | 83 | policeman | 55 | “ |
| V | | Glynn Margaret T-† | 83 | housewife | 24 | “ |
| W | | Glynn Martin | 83 | lineman | 29 | “ |
| X | | Kelly Austin W | 85 | manager | 31 | Brookline |
| Y | | Kelly Mary-† | 85 | housewife | 32 | “ |
| Z | | Hommel Joan T-† | 85 | “ | 26 | 789 Parker |

7027

| | | | | | | |
|---|--|------------------|----|----------|----|-------|
| A | | Hommel William J | 85 | metalwkr | 27 | 789 “ |
| B | | Musto Mary A-† | 85 | clerk | 21 | here |

| Page. | Letter. | FULL NAME. | Residence, Jan. 1, 1954. | Occupation. | Supposed Age. | Reported Residence, Jan. 1, 1953. Street and Number. |
|-------|---------|------------|--------------------------------|-------------|------------------|--|
|-------|---------|------------|--------------------------------|-------------|------------------|--|

Glen Road—Continued

| | | | | | |
|---|----------------------|----|-----------|----|------|
| C | Musto Victor N | 85 | mechanic | 28 | here |
| D | Wilbur Elizabeth N-† | 86 | housewife | 64 | " |
| E | Wilbur Howard | 86 | teacher | 64 | " |
| G | McCarthy Barbara M-† | 91 | housewife | 26 | " |
| H | McCarthy Frederick L | 91 | engineer | 24 | " |
| K | Davenport Charles S | 91 | student | 24 | " |
| L | Davenport Myrtle E-† | 91 | housewife | 50 | " |
| M | Davenport Richard L | 91 | engineer | 52 | " |

Glenside Avenue

| | | | | | |
|---|------------------------|---|-----------|----|------|
| N | Mason Mary M-† | 6 | housewife | 52 | here |
| O | Mason Warren S | 6 | messenger | 55 | " |
| P | Breslin Frank J | 6 | printer | 65 | " |
| R | Breslin Margaret D-† | 6 | housewife | 64 | " |
| S | Donovan Anna B-† | 6 | " | 60 | " |
| T | Donovan Robert E | 6 | retired | 72 | " |
| U | Trabucco Genevieve P-† | 8 | operator | 40 | " |
| V | Trabucco John J | 8 | " | 40 | " |
| W | Trabucco John P | 8 | machinist | 21 | " |
| X | Pink Catherine H-† | 8 | housewife | 35 | " |
| Y | Pink William P | 8 | salesman | 38 | " |

7028

| | | | | | |
|---|-----------------------|----|-------------|----|---|
| A | Talbot Elizabeth A-† | 14 | housewife | 65 | " |
| B | Talbot Felix F | 14 | clerk | 65 | " |
| C | Drews Marjory J-† | 14 | housewife | 26 | " |
| D | Drews Paul O | 14 | plumber | 37 | " |
| E | Karcher Catherine D-† | 14 | housewife | 41 | " |
| F | Karcher John C | 14 | clerk | 43 | " |
| G | Larson Herbert R | 14 | electrician | 27 | " |
| H | Larson Mary D-† | 14 | secretary | 34 | " |
| K | Talbot John J | 14 | installer | 34 | " |
| L | Talbot Ruth V-† | 14 | housewife | 35 | " |
| M | Creighton Anna C-† | 16 | " | 79 | " |
| N | Creighton Arthur J | 16 | retired | 79 | " |
| O | Harron Elizabeth-† | 16 | clerk | 35 | " |
| P | Zalkan Esther L-† | 16 | dietitian | 41 | " |
| R | Conlin Elizabeth D-† | 16 | nurse | 50 | " |
| S | Waters Emily F-† | 16 | operator | 55 | " |
| T | Waters Robert A | 16 | clerk | 28 | " |
| U | Waters Thomas J | 16 | " | 56 | " |

| Page. | Letter. | FULL NAME. | Residence, Jan. 1, 1954. | Occupation. | Supposed Age. | Reported Residence, Jan. 1, 1953. |
|-------|---------|------------|--------------------------------|-------------|------------------|--------------------------------------|
| | | | | | | Street and Number. |

Glenside Avenue—Continued

| | | | | | | |
|---|--|----------------------|----|-----------|----|-------------|
| v | | McPherson Joseph D | 16 | warehouse | 55 | here |
| w | | McPherson Margaret-† | 16 | housewife | 52 | " |
| x | | McCarthy Anne M-† | 16 | teacher | 25 | 28 Cornwall |
| y | | McCarthy James J | 16 | student | 25 | 28 " |
| z | | Funcannon Charles R | 16 | U S N | 27 | here |

7029

| | | | | | | |
|---|--|---------------|----|-----------|----|---|
| A | | Funcannon Ray | 16 | inspector | 51 | " |
|---|--|---------------|----|-----------|----|---|

Green Street

| | | | | | | |
|---|--|---------------------|----------|-----------|----|--------------|
| C | | Arnott Mary A-† | 151 | housewife | 62 | here |
| D | | Arnott Virginia R-† | 151 | operator | 25 | " |
| E | | McGeggen Edna W-† | 151 | housewife | 46 | " |
| F | | McGeggen Eugene W | 151 | machinist | 23 | " |
| G | | Burns Daphne E-† | 153 | housewife | 23 | " |
| H | | Burns Stanley A | 153 | machinist | 33 | " |
| M | | Ryan James E | rear 165 | carpenter | 64 | " |
| N | | Ryan Lydia-† | " 165 | housewife | 65 | " |
| P | | Arnott Margaret-† | 171 | " | 30 | " |
| R | | Arnott Willard | 171 | U S N | 33 | Pennsylvania |
| S | | Kelly Eileen M-† | 171 | assembler | 20 | here |
| T | | Kelly Katherine-† | 171 | housewife | 51 | " |
| U | | Kelly Louise-† | 171 | operator | 31 | " |
| V | | Kelly Thomas F | 171 | chauffeur | 53 | " |
| W | | Kelly Ellen B-† | 171 | at home | 83 | " |
| X | | Fuller Mary E-† | 171 | housewife | 36 | " |
| Y | | Fuller Warren E | 171 | operator | 46 | " |

7030

| | | | | | | |
|---|--|-----------------------|-------------------|-------------|----|-------|
| B | | Roderick Mary-† | 177 $\frac{1}{2}$ | housewife | 51 | Maine |
| C | | Spellman Beatrice M-† | 177 $\frac{1}{2}$ | factorywkr | 26 | here |
| D | | Spellman Frederick | 177 $\frac{1}{2}$ | electrician | 28 | " |
| E | | Spellman Frederick | 177 $\frac{1}{2}$ | candymkr | 49 | " |
| F | | Spellman Mary-† | 177 $\frac{1}{2}$ | housewife | 45 | " |
| G | | Spellman Richard F | 177 $\frac{1}{2}$ | cook | 21 | " |
| H | | Spellman Robert | 177 $\frac{1}{2}$ | metalwkr | 24 | " |
| N | | Collins Anna M-† | 185 | housewife | 58 | " |
| O | | Collins Ruth A-† | 185 | technician | 23 | " |
| P | | Abberton Dorothy M-† | 185 | operator | 21 | " |
| R | | Abberton Priscilla-† | 185 | housewife | 44 | " |
| S | | Abberton William A | 185 | metalwkr | 50 | " |
| T | | MacDonald Frank H | 185 | maintenance | 57 | " |

| Page. | Letter. | FULL NAME. | Residence, Jan. 1, 1954. | Occupation. | Supposed Age. | Reported Residence, Jan. 1, 1953. |
|-------|---------|------------|--------------------------------|-------------|------------------|--------------------------------------|
| | | | | | | Street and Number. |

Green Street—Continued

| | | | | | | |
|-------------|--|---------------------|-----|------------|----|--------------|
| U | | MacDonald Helen E-† | 185 | housewife | 51 | here |
| V | | Ahl John E | 185 | plumber | 60 | " |
| W | | Ahl Joseph B | 185 | shipper | 22 | " |
| X | | Ahl Josephine-† | 185 | housewife | 60 | " |
| Y | | Abberton Alfred G | 185 | laborer | 45 | " |
| Z | | Abberton John J | 185 | chauffeur | 47 | " |
| 7031 | | | | | | |
| A | | Abberton Mary-† | 185 | at home | 85 | " |
| B | | Poulin Joseph M | 185 | carpenter | 34 | " |
| C | | Poulin Laurette F-† | 185 | housewife | 34 | " |
| F | | Connor Mary V-† | 191 | factorywkr | 58 | " |
| G | | Flanagan Madeline-† | 191 | housewife | 41 | " |
| H | | Flanagan Thomas W | 191 | manager | 50 | " |
| K | | Morahan Mary K-† | 191 | housewife | 77 | " |
| L | | Morahan Richard | 191 | retired | 71 | " |
| M* | | Pittore Arthur | 191 | barber | 56 | " |
| N* | | Pittore Concetta-† | 191 | housewife | 52 | " |
| O | | Pittore Daniel J | 191 | U S A | 21 | " |
| P | | Pittore Edward A | 191 | machinist | 23 | " |
| R | | Smith Edward A | 191 | operator | 61 | " |
| S | | Smith Mary E-† | 191 | housewife | 55 | " |
| T | | Smith Mary F-† | 191 | clerk | 25 | " |
| U | | Childs Mary H-† | 191 | housewife | 44 | " |
| V | | Childs Walter F | 191 | cook | 46 | " |
| W | | Tuhey George | 191 | clerk | 49 | " |
| X | | Tuhey Robert D | 191 | operator | 51 | " |
| 7032 | | | | | | |
| A | | Barnes Louie E | 197 | draftsman | 41 | 3 Willis ter |
| B | | Barnes Violet E-† | 197 | housewife | 35 | 3 " |

Kenton Road

| | | | | | | |
|---|--|-------------------|---|------------|----|----------------|
| K | | Timons Emma T-† | 2 | teacher | 45 | here |
| L | | Timons James J | 2 | chauffeur | 48 | " |
| M | | Timons John J | 2 | U S A | 22 | " |
| N | | Timons Louise M-† | 2 | bookkeeper | 24 | " |
| O | | Timons Louise M-† | 2 | housewife | 47 | " |
| P | | Cayes Frances A-† | 7 | waitress | 40 | " |
| R | | Welch Patricia-† | 7 | secretary | 22 | 97 Rossmore rd |
| S | | Holmes James C | 7 | dispatcher | 37 | here |
| T | | Holmes Rita M-† | 7 | housewife | 38 | " |

| Page. | Letter. | FULL NAME. | Residence, Jan. 1, 1934. | Occupation. | Supposed Age. | Reported Residence, Jan. 1, 1953. |
|-------|---------|------------|--------------------------------|-------------|------------------|--------------------------------------|
| | | | | | | Street and Number |

Kenton Road—Continued

| | | | | | | |
|-------------|----|------------------------|----|------------|----|-----------------|
| | U | McGrath Annie A-† | 7 | at home | 73 | here |
| | V | McGrath Lawrence F | 7 | laborer | 33 | " |
| | W | Feeney James A | 9 | guard | 47 | " |
| | X | Feeney Mary E-† | 9 | housewife | 38 | " |
| | Y | Mack George C | 11 | cutter | 27 | " |
| | Z | Mack Joyce M-† | 11 | housewife | 26 | " |
| 7033 | | | | | | |
| | A | Ekholm Valborg E-† | 18 | at home | 67 | 17 Southern av |
| | B | Swanson Anna-† | 18 | " | 71 | here |
| | C | Donato Dominic | 19 | inspector | 38 | " |
| | D | Donato Theresa-† | 19 | housewife | 36 | " |
| | E* | Cammarata Anna-† | 19 | " | 56 | " |
| | F | Cammarata Rocco | 19 | shoewkr | 34 | " |
| | G | Cammarata Vincent | 19 | candymkr | 63 | " |
| | H | Cammarata Gloria-† | 20 | stitcher | 24 | " |
| | K | Cammarata Michael | 20 | shipfitter | 27 | " |
| | L | DiBenedetto Angelina-† | 20 | housewife | 20 | " |
| | M | DiBenedetto Ottavio | 20 | factorywkr | 30 | " |
| | N | Signorino Joseph | 20 | chauffeur | 42 | " |
| | O | Signorino Josephine-† | 20 | housewife | 40 | " |
| | P | Bartelucci Bernard | 23 | foreman | 41 | 42 E Cottage |
| | R | Bartelucci Myrtle-† | 23 | waitress | 30 | 42 " |
| | S | Bennett David L | 23 | U S A F | 24 | 36 Aldrich |
| | T | Bennett Louella-† | 23 | housewife | 22 | 36 " |
| | U | Deeb Eleanora M-† | 23 | " | 45 | 36 " |
| | V | Deeb John J | 23 | manager | 51 | 29 " |
| | W | MacBride Joseph | 24 | accountant | 30 | here |
| | X | MacBride Mary L-† | 24 | secretary | 28 | " |
| | Y | Becker Emma C-† | 24 | at home | 72 | " |
| | Z | MacNeil Catherine-† | 24 | factorywkr | 65 | " |
| 7034 | | | | | | |
| | A | Skanes Florence-† | 24 | " | 55 | " |
| | C | O'Malley Anthony J | 30 | chauffeur | 42 | 4 Woodside av |
| | D | O'Malley Gertrude-† | 30 | secretary | 39 | here |
| | E | White Julia A-† | 30 | at home | 59 | " |
| | F | White Mary H-† | 30 | " | 68 | " |
| | G | McLean Daniel F | 31 | salesman | 31 | 70 Brookside av |
| | H | McLean Margaret C-† | 31 | housewife | 27 | 70 " |
| | K | Brennan Eileen B-† | 34 | clerk | 24 | 31 Kenton rd |
| | L | Brennan Mary-† | 34 | at home | 66 | 31 " |
| | M | Brennan William J | 34 | carpenter | 27 | 31 " |

| Page. | Letter. | FULL NAME. | Residence, Jan. 1, 1954. | Occupation. | Supposed Age. | Reported Residence, Jan. 1, 1953, Street and Number. |
|-------|---------|------------|--------------------------------|-------------|------------------|--|
|-------|---------|------------|--------------------------------|-------------|------------------|--|

Kenton Road—Continued

| | | | | | | |
|-------------|------------|---------------|----|------------|----|--------------|
| N | Brennan | William J | 34 | agent | 64 | 31 Kenton rd |
| o | Stone | Olive T-† | 34 | housewife | 25 | Virginia |
| P | Stone | Richard D | 34 | salesman | 32 | " |
| R | Curley | Arthur E | 35 | accountant | 54 | here |
| s | Hartnett | Edith R-† | 35 | housewife | 56 | " |
| T | Hartnett | John W | 35 | metalwkr | 64 | " |
| U | O'Meara | Irene A-† | 35 | housewife | 52 | " |
| v | O'Meara | Stephen H | 35 | policeman | 52 | " |
| w | Groves | Charles | 39 | carpenter | 45 | " |
| X | Groves | Lillian A-† | 39 | housewife | 39 | " |
| Y | Barry | Frederick L | 39 | retired | 69 | " |
| z | Vanasse | Catherine B-† | 39 | housewife | 29 | " |
| 7035 | | | | | | |
| A | Vanasse | Lucien | 39 | salesman | 33 | " |
| B | Pergola | Felippe-† | 40 | factorywkr | 58 | " |
| C | Pergola | Vincent | 40 | dealer | 64 | " |
| D | Zuccola | Rocco | 40 | laborer | 47 | " |
| E | Cappinger | Bridget-† | 40 | housewife | 49 | " |
| F | Cappinger | John J | 40 | laborer | 60 | " |
| G | Hogan | Sarah-† | 44 | at home | 58 | " |
| H | Rodgers | Alex B | 44 | watchman | 50 | " |
| K | Rodgers | Helen V-† | 44 | nurse | 36 | " |
| L | Coyne | Elizabeth-† | 46 | at home | 77 | " |
| M | Smith | Annie E-† | 46 | housewife | 60 | " |
| N | Smith | James P | 46 | retired | 84 | " |
| O | Porgola | Eleanor-† | 56 | stitcher | 25 | " |
| P | Porgola | Elvira-† | 56 | " | 23 | " |
| R | Porgola | Frank | 56 | cabinetmkr | 26 | " |
| s* | Porgola | Josephine-† | 56 | dressmkr | 51 | " |
| T | Porgola | Mary-† | 56 | stitcher | 29 | " |
| U | Porgola | Michael | 56 | cabinetmkr | 21 | " |
| v | Porgola | Salvatore | 56 | " | 55 | " |
| w | Victor | Jessie M-† | 56 | housewife | 48 | 29 Gartland |
| X | Victor | John J | 56 | foreman | 47 | 29 " |
| Y | Cover | Antonio G | 63 | laborer | 55 | here |
| z | Cover | Mary A-† | 63 | housewife | 53 | " |
| 7036 | | | | | | |
| A | Magee | Ellena E-† | 63 | " | 27 | " |
| B | Magee | Francis J | 63 | factorywkr | 29 | " |
| C | Cunningham | Catherine-† | 64 | at home | 83 | " |
| D | Cunningham | Ellis J | 64 | laborer | 65 | " |

| Page. | Letter. | FULL NAME. | Residence, Jan. 1, 1954. | Occupation. | Supposed Age. | Reported Residence, Jan. 1, 1953. |
|-------|---------|------------|--------------------------------|-------------|------------------|--------------------------------------|
| | | | | | | Street and Number. |

Kenton Road—Continued

| | | | | | | |
|---|--|-------------------|----|-------------|----|------------|
| E | | Cunningham Mary-† | 64 | at home | 81 | here |
| F | | O'Connor Mary-† | 64 | " | 83 | " |
| G | | O'Leary Ann W-† | 64 | housewife | 24 | 55 St Rose |
| H | | O'Leary William H | 64 | salesman | 29 | 55 " |
| K | | Selvage Annie-† | 64 | at home | 57 | here |
| L | | Selvage James | 64 | taxidermist | 57 | " |

Lourdes Avenue

| | | | | | | |
|---|--|---------------------|-----|-------------|----|---------------|
| M | | Campbell Anne M-† | 6-8 | housewife | 30 | here |
| N | | Campbell John L | 6-8 | firefighter | 30 | " |
| O | | Norton Helen M-† | 6-8 | housewife | 34 | " |
| P | | Norton William J | 6-8 | supt | 34 | " |
| R | | Kopp Agnes V-† | 6-8 | housewife | 46 | " |
| S | | Kopp William J | 6-8 | chauffeur | 46 | " |
| T | | Sharkey Catherine-† | 6-8 | housewife | 65 | " |
| U | | Vaughan Leonard E | 7 | U S A | 21 | 42 Lourdes av |
| V | | Vaughan Leonard E | 7 | machinist | 55 | 42 " |
| W | | Vaughan Mary O-† | 7 | housewife | 55 | 42 " |
| X | | Reilly John J | 7 | manager | 27 | 2 Kensington |
| Y | | Reilly John J | 7 | shipper | 55 | 2 " |
| Z | | Reilly Mary A-† | 7 | housewife | 57 | 2 " |

7037

| | | | | | | |
|---|--|----------------------|-------|----------------|----|------|
| A | | Reilly Mary W-† | 7 | stenographer | 26 | 2 " |
| B | | Reilly Rita H-† | 7 | " | 24 | 2 " |
| C | | Tosko Helen A-† | 7 | housewife | 43 | here |
| D | | Tosko John | 7 | policeman | 59 | " |
| E | | Lindroth Esther G-† | 10-12 | clerk | 56 | " |
| F | | Lindroth John E | 10-12 | salesman | 51 | " |
| G | | Marinos Christine-† | 10-12 | housewife | 41 | " |
| H | | Marinos Peter A | 10-12 | manager | 46 | " |
| K | | Charchut Josephine-† | 10-12 | housewife | 40 | " |
| L | | Charchut Nicholas J | 10-12 | laborer | 40 | " |
| M | | Charchut Theodore | 10-12 | cook | 62 | " |
| N | | Huether Frank J | 13 | upholsterer | 59 | " |
| O | | Huether Yvonne M-† | 13 | housewife | 55 | " |
| P | | Giosi Adeline-† | 13 | " | 45 | " |
| R | | Giosi Vincent | 13 | candymkr | 48 | " |
| S | | Gifun Eleanor-† | 13 | clerk | 24 | " |
| T | | Gifun Frederick | 13 | letter carrier | 54 | " |
| U | | Gifun Mary-† | 13 | housewife | 51 | " |
| V | | Gifun Richard | 13 | clerk | 26 | " |

| Page. | Letter. | FULL NAME. | Residence, Jan. 1, 1954. | Occupation. | Supposed Age. | Reported Residence, Jan. 1, 1953, Street and Number. |
|-------|---------|---------------------------------|--------------------------------|----------------|------------------|--|
| | | Lourdes Avenue—Continued | | | | |
| | W | Lehan Ida M-† | 16-18 | housewife | 50 | here |
| | X | Lehan James F | 16-18 | mechanic | 56 | " |
| | Y | Roy Oliver J | 16-18 | machinist | 26 | " |
| | Z | Cenerizio Alia-† | 16-18 | housewife | 30 | " |
| | | 7038 | | | | |
| | A | Cenerizio Frederick F | 16-18 | foreman | 32 | " |
| | B | Aborjaily Edna-† | 16-18 | housewife | 40 | " |
| | C | Aborjaily Frederick | 16-18 | machinist | 41 | " |
| | D | Lane Fred R | 17 | letter carrier | 35 | 13 Highland av |
| | E | Lane Marion C-† | 17 | housewife | 29 | 13 " |
| | F | Conroy Florence M-† | 17 | " | 49 | here |
| | G | Conroy James J | 17 | laborer | 54 | " |
| | H | Dow Mary E-† | 17 | housewife | 58 | " |
| | K | Dow Warren | 17 | salesman | 51 | " |
| | L | Fallon Lawrence T | 19 | laborer | 26 | " |
| | M | Raleigh Mary-† | 19 | at home | 50 | " |
| | N | Alward Eugene H | 19 | operator | 59 | " |
| | O | Alward Nellie I-† | 19 | housewife | 55 | " |
| | P | Fallon Anna-† | 19 | " | 48 | " |
| | R | Fallon Mary T-† | 19 | U S A F | 22 | " |
| | S | Fallon Thomas J | 19 | chauffeur | 48 | " |
| | T | Friberg Avis H-† | 25 | housewife | 72 | " |
| | U | Friberg Karin A-† | 25 | bookkeeper | 46 | " |
| | V | Welch David E | 25 | clerk | 40 | " |
| | W | Welch Evelyn-† | 25 | housewife | 36 | " |
| | X | Caldwell Ruth-† | 25 | clerk | 50 | " |
| | Y | Caldwell William J | 25 | porter | 57 | " |
| | Z | Hall Esther M-† | 25 | clerk | 49 | " |
| | | 7039 | | | | |
| | A | Gleason Edward J | 25 | laborer | 40 | " |
| | B | Gleason Julia A-† | 25 | housewife | 42 | " |
| | C | Mulloy Anna K-† | 25 | " | 43 | " |
| | D | Mulloy John P | 25 | clerk | 46 | " |
| | E* | Kalopulos Anthanasios | 25 | engineer | 27 | " |
| | F | Kalopulos Catherine-† | 25 | clerk | 27 | " |
| | G | Carty Frances-† | 29 | housewife | 39 | " |
| | H | Carty Stephen H | 29 | watchman | 56 | " |
| | K | Mulroy Ruth-† | 29 | teacher | 25 | " |
| | L | Mulroy James W | 29 | " | 27 | " |
| | M* | Farrell Ellen C-† | 29 | housewife | 42 | " |
| | N | Farrell Joseph | 29 | supervisor | 44 | " |
| | O* | Crawford Minerva-† | 29 | at home | 97 | " |

| Page. | Letter. | FULL NAME. | Residence, Jan. 1, 1954. | Occupation. | Supposed Age. | Reported Residence, Jan. 1, 1953. |
|-------|---------|------------|--------------------------------|-------------|------------------|--------------------------------------|
| | | | | | | Street and Number. |

Lourdes Avenue—Continued

| | | | | | | |
|-------------|--|------------------------|----|------------|----|---------------|
| P | | Page Annie I-† | 29 | housewife | 66 | here |
| R | | Page Charles E | 29 | supervisor | 69 | " |
| S | | McNamara Ethelyne E-† | 29 | nurse | 36 | " |
| T | | McNamara Walter J | 29 | welder | 30 | " |
| U | | Burke Grace-† | 29 | housewife | 61 | " |
| V | | Burke Ulrich J | 29 | student | 23 | " |
| W | | Knowland Susanna-† | 33 | waitress | 40 | " |
| X | | McCarthy Eugene | 33 | mechanic | 37 | " |
| Y | | McCarthy Mildred M-† | 33 | housewife | 37 | " |
| Z | | Mullen Mary T-† | 33 | " | 34 | " |
| 7040 | | | | | | |
| A | | Mullen Robert F | 33 | clerk | 33 | " |
| B | | Vartigian Arsen | 33 | salesman | 47 | " |
| C | | Vartigian Rose-† | 33 | housewife | 37 | " |
| D | | O'Donnell Joan-† | 33 | " | 47 | 10 Byron ct |
| E | | O'Donnell Thomas | 33 | manager | 38 | 10 " |
| F | | Chute Edith-† | 33 | waitress | 38 | here |
| G | | Walsh Eva M-† | 42 | housewife | 52 | 14 Dunster rd |
| H | | Walsh John | 42 | engineer | 54 | 14 " |
| K | | O'Handley Joseph | 42 | draftsman | 33 | 14 " |
| L | | O'Handley June-† | 42 | housewife | 31 | 14 " |
| M | | O'Donnell Barbara A-† | 42 | operator | 21 | here |
| N | | O'Donnell Margaret M-† | 42 | housewife | 43 | " |
| O | | O'Donnell Thomas P | 42 | chauffeur | 46 | " |

Meehan Place

| | | | | | | |
|-------------|--|---------------------|---|-------------|----|---------------|
| R | | Scrow Ann M-† | 1 | housewife | 32 | here |
| P | | Scrow Charles J | 1 | operator | 33 | " |
| S | | Wagner Howard | 1 | maintenance | 42 | " |
| T | | Wagner Mary E-† | 1 | housewife | 36 | " |
| V | | Hynes Ellen-† | 1 | clerk | 46 | " |
| W | | Graham William L | 2 | cook | 61 | " |
| X | | McKenna Jennie E-† | 2 | at home | 71 | " |
| Y | | Vozzelle Angelo | 2 | mechanic | 27 | 40 Mt Hope |
| Z | | Vozzelle Pellegrino | 2 | toolmkr | 55 | 3 Hillside av |
| 7041 | | | | | | |
| A | | Turner George A | 3 | clerk | 30 | here |
| B | | Turner Marie E-† | 3 | housewife | 31 | " |
| C | | Rofe Herbert J | 3 | packer | 30 | " |
| D | | Rofe Irene F-† | 3 | housewife | 25 | " |

| Page. | Letter. | FULL NAME. | Residence, Jan. 1, 1954. | Occupation. | Supposed Age. | Reported Residence, Jan. 1, 1953, Street and Number. |
|-------|---------|------------|--------------------------------|-------------|------------------|--|
|-------|---------|------------|--------------------------------|-------------|------------------|--|

Peter Parley Road

| | | | | | |
|---|-------------------------|----|--------------|----|--------------|
| E | Drake Margaret-† | 11 | at home | 78 | here |
| F | Mahoney Dennis J | 11 | machinist | 42 | " |
| G | Mahoney Margaret I-† | 11 | housewife | 39 | " |
| H | Mahoney Robert W | 11 | machinist | 20 | " |
| K | Murphy Albert B | 15 | salesman | 60 | " |
| L | Murphy Mary O-† | 15 | stenographer | 53 | " |
| M | Ormond Winifred F-† | 15 | teacher | 55 | " |
| N | Thurston James H | 19 | clerk | 45 | " |
| O | Thurston Madelyn M-† | 19 | housewife | 41 | " |
| P | Thurston Nettie B-† | 19 | at home | 82 | " |
| R | Byrnes Henry J | 19 | firefighter | 57 | " |
| S | Byrnes Marie J-† | 19 | teacher | 27 | " |
| T | Byrnes Mary A-† | 19 | housewife | 57 | " |
| U | McCarthy Marguerite F-† | 19 | secretary | 47 | " |
| V | Feeney James F | 25 | factorywkr | 44 | 11 Haverford |
| W | Feeney Mary G-† | 25 | housewife | 42 | 11 " |
| X | O'Brien Elizabeth A-† | 25 | at home | 78 | 56 Fairbanks |
| Y | Dolabany May-† | 33 | factorywkr | 23 | here |
| Z | Dolabany Sophie-† | 33 | clerk | 21 | " |

7042

| | | | | | |
|----|----------------------|----|------------|----|----------|
| A | Errante Augustine | 33 | bookbinder | 27 | " |
| B | Errante Celia M-† | 33 | housewife | 26 | " |
| C | Hogarty John A | 33 | mechanic | 52 | 14 Ogden |
| D | Hogarty Mary M-† | 33 | housewife | 42 | 14 " |
| E | Rollins Mary C-† | 35 | factorywkr | 37 | here |
| F | Daley Edward J | 35 | mechanic | 30 | " |
| G | Daley Edward J | 35 | chauffeur | 65 | " |
| H* | Daley Mary-† | 35 | housewife | 62 | " |
| K | Daley Mary K-† | 35 | hostess | 33 | " |
| L | Daley Patrick J | 35 | manager | 31 | " |
| M | Murphy John J | 35 | clerk | 33 | " |
| N | Murphy Rose A-† | 35 | secretary | 28 | " |
| O | Foley Nora E-† | 37 | housewife | 63 | " |
| P | Foley Patrick J | 37 | retired | 69 | " |
| R | Connolly Bartholomew | 37 | operator | 62 | " |
| S | Connolly Mary M-† | 37 | housewife | 70 | " |
| T | Purin Eleanor F-† | 43 | " | 21 | " |
| U | Purin William | 43 | observer | 21 | " |
| V | Welsh Florence R-† | 43 | operator | 50 | " |
| W | Welsh William A | 43 | retired | 49 | " |
| X | Dana Rebecca-† | 45 | at home | 83 | " |

| Page. | Letter. | FULL NAME. | Residence, Jan. 1, 1954. | Occupation. | Suppressed Age. | Reported Residence, Jan. 1, 1952. |
|-------|---------|------------|--------------------------------|-------------|--------------------|--------------------------------------|
| | | | | | | Street and Number. |

Peter Parley Road—Continued

| | | | | | | |
|-------------|-----------------------|----|-------------|----|-------------|--|
| Y | Kane Bridget-† | 45 | housekeeper | 45 | here | |
| Z | Wilner Jacob S | 49 | broker | 71 | " | |
| 7043 | | | | | | |
| A | Wilner Marvin J | 49 | chemist | 39 | " | |
| B | Wilner Rose C-† | 49 | housewife | 62 | " | |
| C | Holt Richard H | 53 | student | 20 | " | |
| D* | Howatt Sadie W-† | 53 | housewife | 66 | " | |
| E | Burke Margaret M-† | 57 | at home | 74 | " | |
| F | Miller Agnes B-† | 63 | housewife | 62 | " | |
| G | Miller Bernadette M-† | 63 | teacher | 22 | " | |
| H | Miller Edward J | 63 | cutter | 38 | " | |
| K | Miller Mary A-† | 63 | secretary | 31 | " | |
| L | Miller Michael J | 63 | ironwkr | 69 | " | |
| M* | White Nora A-† | 63 | housewife | 57 | Nova Scotia | |
| N* | White Peter V | 63 | fisherman | 56 | " | |
| O | Yetman Joseph | 63 | " | 36 | here | |
| P | Carty Helen A-† | 67 | housewife | 75 | " | |
| R | Carty John J | 67 | lawyer | 46 | " | |
| S | Carty Thomas J | 67 | manager | 49 | " | |
| T | Flynn John L | 71 | retired | 68 | " | |
| U | Flynn Leo J | 71 | " | 32 | " | |
| V | Flynn Mary A-† | 71 | housewife | 67 | " | |
| W | Flynn Rita M-† | 71 | secretary | 35 | " | |
| X | Cairnes Gertrude L-† | 75 | housewife | 32 | " | |
| Y | Cairnes Robert L | 75 | machinist | 41 | " | |
| Z | Cairnes Bertha M-† | 75 | housewife | 68 | " | |

7044

| | | | | | |
|---|------------------|----|---------|----|---|
| A | Cairnes Edward F | 75 | clerk | 32 | " |
| B | Krug George B | 75 | shipper | 47 | " |

Robeson Street

| | | | | | |
|---|------------------------|---|------------|----|------|
| C | Beatty Jeannette D-† | 1 | housewife | 52 | here |
| D | Beatty Jeannette M-† | 1 | student | 21 | " |
| E | Beatty Patrick J | 1 | pharmacist | 53 | " |
| F | Desjardins Agnes L-† | 4 | housewife | 71 | " |
| G | Desjardins Alexander J | 4 | retired | 70 | " |
| H | Desjardins Joseph G | 4 | supt | 41 | " |
| K | Bode Martha-† | 4 | laundress | 69 | " |
| L | Costello Coleman J | 8 | mechanic | 67 | " |
| M | Gorman Blanche L-† | 8 | housewife | 38 | " |

| Page. Letter. | FULL NAME. | Residence, Jan. 1, 1954. | Occupation. | Suppressed Age. | Reported Residence, Jan. 1, 1953. |
|------------------|------------|--------------------------------|-------------|--------------------|--------------------------------------|
| | | | | | Street and Number. |

Robeson Street—Continued

| | | | | | |
|---|--------------------|----|------------|----|------|
| N | Gorman Robert J | 8 | accountant | 42 | here |
| O | Sullivan Joseph M | 8 | operator | 38 | " |
| P | Sullivan Julia M-† | 8 | housewife | 63 | " |
| R | Curley Peter M | 11 | retired | 65 | " |
| U | Kijewski Felix | 12 | carpenter | 59 | " |
| V | Kijewski Helen E-† | 12 | housewife | 52 | " |
| W | Kijewski William R | 12 | mechanic | 31 | " |
| S | Kolenda Alice F-† | 12 | accountant | 28 | " |
| T | Kolenda Michael A | 12 | diemkr | 32 | Lynn |
| X | Neal Lorrin P | 12 | designer | 44 | here |
| Y | Neal Ruth G-† | 12 | housewife | 42 | " |
| Z | Greyser Gladys-† | 16 | " | 45 | " |

7045

| | | | | | |
|----|---------------------|----|--------------|----|---|
| A | Greyser Morris | 16 | teacher | 48 | " |
| B | Burke Anna E-† | 18 | housewife | 48 | " |
| C | Burke Irene M-† | 18 | stenographer | 24 | " |
| D | Burke Jean A-† | 18 | " | 23 | " |
| E | Burke Joseph A | 18 | supt | 53 | " |
| F | Burke Joseph E | 18 | student | 21 | " |
| G | Tansey Margaret M-† | 18 | at home | 57 | " |
| H | Burke Anna J-† | 18 | housewife | 47 | " |
| K | Burke Walter E | 18 | mechanic | 51 | " |
| L | Nee Patricia B-† | 18 | housewife | 40 | " |
| M | Nee Thomas E | 18 | painter | 55 | " |
| N | Irbin Erna-† | 22 | housewife | 50 | " |
| O | Irbin Paul | 22 | machinist | 43 | " |
| P | Buckley Dorothy-† | 22 | operator | 41 | " |
| R | Grant Marie-† | 22 | " | 24 | " |
| S | Hurley Robert | 22 | salesman | 51 | " |
| T | Shaw Mary-† | 22 | housewife | 54 | " |
| U* | Fallon Bernice-† | 22 | " | 35 | " |
| V | Fallon John | 22 | truckdriver | 39 | " |
| W | Sheehan Esther B-† | 26 | housewife | 54 | " |
| X | Sheehan John J | 26 | engineer | 54 | " |
| Y | Sheehan Mary C-† | 26 | secretary | 24 | " |
| Z | Douglas Herbert | 26 | manager | 49 | " |

7046

| | | | | | |
|---|-----------------------|----|------------|----|---|
| A | Connolly Alice B-† | 26 | saleswoman | 35 | " |
| B | Connolly John P | 26 | clerk | 45 | " |
| C | Connolly Margaret T-† | 26 | housewife | 75 | " |
| D | Connolly Mary-† | 26 | inspector | 48 | " |

| Page. | Letter. | FULL NAME. | Residence, Jan. 1, 1954. | Occupation. | Supposed Age. | Reported Residence, Jan. 1, 1953. |
|-------|---------|------------|--------------------------------|-------------|------------------|--------------------------------------|
| | | | | | | Street and Number. |

Robeson Street—Continued

| | | | | | | |
|----------------|--|-------------------------|----|-------------|----|----------------|
| E | | Fernandez Frank L | 30 | manager | 48 | here |
| F | | Fernandez Josephine P-† | 30 | housewife | 45 | " |
| G | | Fumovicius Bartholomew | 30 | watchman | 68 | " |
| H | | Fumovicius Jadviga-† | 30 | housewife | 61 | " |
| K | | Yurenas Irene-† | 30 | teacher | 36 | " |
| L | | Higgins Charles F | 30 | foreman | 56 | " |
| M | | Higgins Elinor V-† | 30 | housewife | 56 | " |
| N | | Grady Arthur W | 31 | machinist | 39 | " |
| O | | Grady Mary-† | 31 | housewife | 42 | " |
| P | | Duffin Catherine B-† | 31 | clerk | 29 | " |
| R | | Duffin Mary A-† | 31 | housewife | 60 | " |
| S | | Duffin Mary A-† | 31 | clerk | 23 | " |
| T | | Duffin Michael | 31 | molder | 60 | " |
| U | | Duffin Thomas M | 31 | policeman | 28 | " |
| V | | Hoey Mary A-† | 31 | housewife | 59 | " |
| ¹ V | | Hoey Patrick G | 31 | chauffeur | 61 | " |
| W | | Burke Charles | 34 | U S N | 21 | " |
| X | | Burke Charles L | 34 | electrician | 45 | " |
| Y | | Burke Mabel C-† | 34 | housewife | 45 | " |
| Z | | Craig John F | 34 | student | 25 | " |
| 7047 | | | | | | |
| A | | Craig Mabel R-† | 34 | housewife | 65 | " |
| B | | Craig Milton T | 34 | architect | 66 | " |
| C | | Rogers Hill | 34 | U S N | 23 | " |
| D | | Rogers Virginia-† | 34 | waitress | 49 | " |
| E | | Rogers Virginia P-† | 34 | operator | 26 | " |
| F | | Doherty John | 38 | " | 65 | " |
| G | | Doherty Mary-† | 38 | at home | 32 | " |
| H | | Baldwin Edward J | 38 | shipper | 38 | " |
| K | | Baldwin Mary-† | 38 | housewife | 38 | " |
| L | | Reagan Katherine-† | 38 | at home | 69 | " |
| M | | Swick Frank | 38 | accountant | 32 | " |
| N | | Swick Gertrude-† | 38 | housewife | 30 | " |
| O | | Frazier Donald | 39 | engineer | 26 | " |
| P | | Frazier Sally-† | 39 | housewife | 25 | " |
| R | | Gerbick Francis | 39 | carpenter | 25 | Winchester |
| S | | Gerbick Virginia-† | 39 | housewife | 25 | 6 Glendale |
| T | | Malconian Margaret-† | 39 | " | 34 | 121 Park Drive |
| U | | Malconian Richard | 39 | agent | 35 | 121 " |
| V | | Manning Dorothy-† | 39 | housewife | 53 | here |
| W | | Manning Thomas F | 39 | broker | 63 | " |

| Page. | Letter. | FULL NAME. | Residence, Jan. 1, 1954. | Occupation. | Suppressed Age. | Reported Residence, Jan. 1, 1953. |
|-------|---------|------------|--------------------------------|-------------|--------------------|--------------------------------------|
| | | | | | | Street and Number. |

Robeson Street- Continued

| | | | | | | |
|-------------|--|---------------------|----|---------------|----|---------------|
| X | | Lombard Edward W | 44 | retired | 60 | here |
| Y | | Lombard Linda † | 44 | housewife | 45 | " |
| Z | | Farrenkopf Anna B † | 45 | " | 67 | " |
| 7048 | | | | | | |
| A | | Farrenkopf John C | 45 | retired | 67 | " |
| B | | Matthews Alice M-† | 45 | housewife | 40 | " |
| C | | Matthews Thomas F | 45 | accountant | 42 | " |
| D | | Barrett Edward | 48 | teacher | 32 | " |
| E | | Barrett William | 48 | " | 35 | " |
| F | | Allen Erwin Herbert | 53 | mechanic | 42 | " |
| G | | Allen Rose-† | 53 | housewife | 33 | " |
| H | | LePore Eleanor-† | 53 | floorwoman | 40 | " |
| K | | LePore Mathilda-† | 53 | " | 47 | " |
| L | | Spano Alexander | 53 | teacher | 37 | " |
| M | | Spano Angela-† | 53 | housewife | 34 | " |
| N | | Spano Anna-† | 53 | " | 62 | " |
| O | | Spano Joseph | 53 | correspondent | 63 | " |
| P | | Spano Lillian-† | 53 | operator | 30 | " |
| R | | Jacobson Anne H-† | 54 | housewife | 61 | " |
| S | | Jacobson Eliot S | 54 | realtor | 24 | " |
| T | | Jacobson William | 54 | " | 62 | " |
| U | | Murox Charlotte-† | 54 | at home | 48 | Florida |
| V | | Bortnick Phillip | 54 | teacher | 48 | here |
| W | | Bortnick Rose K-† | 54 | housewife | 48 | " |
| X | | Cook Gertrude E-† | 58 | " | 83 | " |
| Y | | Cook Laura G-† | 58 | " | 58 | " |
| Z | | Wise Esther-† | 63 | " | 47 | " |
| 7049 | | | | | | |
| A | | Wise Isidore | 63 | lawyer | 48 | " |
| B | | Hart Jacob | 63 | salesman | 50 | " |
| C | | Hart Lee B-† | 63 | housewife | 49 | " |
| D | | Hart Sheldon | 63 | student | 23 | " |
| E | | Barnstead Frederick | 69 | retired | 70 | 30 Temple |
| F | | Becher Joseph | 69 | " | 85 | here |
| G | | Buckley Jesse | 69 | " | 76 | 561 Warren |
| H | | Clark Walter | 69 | " | 76 | here |
| K | | Clayton Max J | 69 | salesman | 61 | 177 Walnut av |
| L | | Coughnahan Mary-† | 69 | at home | 98 | 10 Whitten |
| M | | Dolan Henry | 69 | retired | 74 | here |
| N | | Finn Ellen-† | 69 | at home | 75 | " |
| O | | Gunn James | 69 | retired | 78 | " |

| Page. | Letter. | FULL NAME. | Residence, Jan. 1, 1954. | Occupation. | Supposed Age. | Reported Residence, Jan. 1, 1953. |
|-------|---------|------------|--------------------------------|-------------|------------------|--------------------------------------|
| | | | | | | Street and Number. |

Robeson Street—Continued

| | | | | | | |
|---|--|--------------------|----|---------|----|---------------|
| P | | Haesunda Laska | 69 | retired | 69 | here |
| R | | Holden William | 69 | " | 69 | 561 Warren |
| S | | Knight James | 69 | " | 82 | here |
| T | | McFadd William | 69 | " | 76 | 734 E Second |
| U | | McGlynn Florence-† | 69 | at home | 80 | 23 St Stephen |
| V | | McManus James | 69 | retired | 77 | 516 Warren |
| W | | O'Hanley Alex | 69 | " | 86 | here |
| X | | Raymond William | 69 | " | 72 | " |
| Y | | Remick Bernard | 69 | " | 85 | " |
| Z | | Ryan Patrick | 69 | " | 78 | " |

7050

| | | | | | | |
|---|--|------------------|----|---------|----|---------------|
| A | | Schiller Ann D-† | 69 | nurse | 66 | " |
| B | | Schiller John A | 69 | cook | 48 | " |
| C | | Skinner Sarah-† | 69 | at home | 97 | " |
| D | | Stapleton Frank | 69 | retired | 78 | " |
| E | | Stewart James | 69 | " | 70 | 581 Cambridge |
| F | | Taylor Eva-† | 69 | at home | 69 | here |
| G | | Toomey William | 69 | retired | 64 | " |

Rockvale Circle

| | | | | | | |
|---|--|-----------------------|----|--------------|----|------|
| K | | Duffy Gertrude N-† | 28 | housewife | 28 | here |
| L | | Duffy Paul F | 28 | mechanic | 28 | " |
| M | | McDonald Margaret-† | 28 | at home | 63 | " |
| N | | McDonald Margaret M-† | 28 | clerk | 36 | " |
| O | | Allaire Adele M-† | 28 | housewife | 43 | " |
| P | | Allaire Leon H | 28 | machinist | 54 | " |
| R | | Carr John A | 28 | retired | 60 | " |
| S | | Carr Mary A-† | 28 | nurse | 52 | " |
| T | | Connerty Agnes F-† | 32 | housewife | 28 | " |
| U | | Connerty Hugh H | 32 | packer | 35 | " |
| V | | Connerty William P | 32 | retired | 68 | " |
| W | | Coska Barbara L-† | 32 | clerk | 21 | " |
| X | | Coska Clara M-† | 32 | housewife | 41 | " |
| Y | | Coska John A | 32 | waterproofer | 43 | " |
| Z | | Cawart Dora-† | 32 | at home | 64 | " |

7051

| | | | | | | |
|---|--|-----------------------|----|------------|----|---|
| A | | Weiland Joseph | 32 | dispatcher | 35 | " |
| B | | Weiland Millicent-† | 32 | clerk | 32 | " |
| C | | Pasquarosa Esto J | 36 | " | 40 | " |
| D | | Pasquarosa Victoria-† | 36 | housewife | 35 | " |

| Page. | Letter. | FULL NAME. | Residence, Jan. 1, 1954. | Occupation. | Supposed Age. | Reported Residence, Jan. 1, 1953. Street and Number. |
|-------|---------|------------|--------------------------------|-------------|------------------|--|
|-------|---------|------------|--------------------------------|-------------|------------------|--|

Rockvale Circle- Continued

| | | | | | | |
|-------------|--|-----------------------|----|----------------|----|--------------|
| E | | Coffey Alice-† | 36 | secretary | 33 | here |
| F | | Coffey John F | 36 | chauffeur | 37 | " |
| G | | Bohane Cornelius | 36 | retired | 87 | " |
| H | | Watt Margaret E-† | 36 | housewife | 46 | " |
| K | | Watt William T | 36 | chauffeur | 50 | " |
| L | | Roy Anna-† | 39 | housewife | 46 | " |
| M | | Roy George | 39 | fireman | 48 | " |
| N | | Roy Helen F-† | 39 | housewife | 38 | " |
| O | | Roy Robert J | 39 | manager | 46 | " |
| P | | O'Hara Deborah-† | 39 | housewife | 32 | " |
| R | | O'Hara John J | 39 | inspector | 36 | " |
| S | | Tracey John | 39 | retired | 54 | " |
| T | | LeBlanc Dedos J | 40 | carpenter | 54 | " |
| U | | LeBlanc Rose M-† | 40 | housewife | 58 | " |
| V | | Heuther Francis | 40 | operator | 27 | " |
| W | | Heuther Mary J-† | 40 | housewife | 26 | " |
| X | | McNulty George J | 40 | adjuster | 42 | " |
| Y | | McNulty Julia-† | 40 | housewife | 37 | " |
| 7052 | | | | | | |
| A | | Budd George | 43 | chauffeur | 26 | " |
| B | | Budd Theresa-† | 43 | housewife | 26 | " |
| C | | Barteaux Edward H | 43 | letter carrier | 63 | " |
| D | | Barteaux Margaret A-† | 43 | clerk | 50 | " |
| E | | Cunningham Helen D-† | 43 | housewife | 34 | " |
| F | | Cunningham James J | 43 | machinist | 39 | " |
| G | | Kimball John J | 44 | policeman | 43 | " |
| H | | Kimball Katherine L-† | 44 | housewife | 46 | " |
| K | | Mulkeen Anna J-† | 44 | " | 60 | " |
| L | | Mulkeen Catherine E-† | 44 | secretary | 32 | " |
| M | | Mulkeen Daniel P | 44 | U S N | 21 | " |
| N | | Mulkeen William J | 44 | " | 30 | " |
| O | | Seibel Alice M-† | 44 | bookkeeper | 41 | " |
| P | | Seibel Karl | 44 | chef | 47 | " |
| R | | Roy Eleanor L-† | 47 | housewife | 23 | Lynn |
| S | | Roy Richard J | 47 | operator | 24 | " |
| T | | Banks Charles W | 47 | photographer | 45 | here |
| U | | Banks Margaret C-† | 47 | housewife | 40 | " |
| V | | McManus George T | 47 | operator | 24 | 12 Malbon pl |
| W | | McManus Helen-† | 47 | " | 20 | 12 " |
| X | | Condon John R | 48 | salesman | 46 | here |
| Y | | Condon Theresa E-† | 48 | housewife | 39 | " |

| Page. | Letter. | FULL NAME. | Residence, Jan. 1, 1934. | Occupation. | Supposed Age. | Reported Residence, Jan. 1, 1953. |
|-------|---------|------------|--------------------------------|-------------|------------------|--------------------------------------|
| | | | | | | Street and Number. |

Rockvale Circle—Continued.

| | | | | | | |
|---|---|--------------------------------|----|------------|----|------|
| | Z | Foley Flora G—† 7053 | 48 | housewife | 46 | here |
| A | | Foley Timothy | 48 | clerk | 55 | " |
| B | | Martin Ann—† | 48 | supervisor | 40 | " |
| C | | Martin Ann M—† | 48 | at home | 70 | " |
| D | | Martin Mary T—† | 48 | teacher | 42 | " |
| E | | Allen Clara G—† | 51 | operator | 66 | " |
| F | | Palombo Frances—† | 51 | housewife | 42 | " |
| G | | Palombo Joseph J | 51 | policeman | 50 | " |
| H | | Runge John | 51 | shipfitter | 38 | " |
| K | | Runge Rita F—† | 51 | housewife | 35 | " |

Rocky Nook Terrace

| | | | | | | |
|-------------|--|---------------------|-------|-------------|----|-------------------|
| L | | Kelly John G | 6-8 | foreman | 56 | here |
| M | | Kelly Mary J—† | 6-8 | housewife | 53 | " |
| N | | Whelan Helen J—† | 6-8 | clerk | 56 | " |
| O | | Carr Mary E—† | 6-8 | housewife | 53 | " |
| P | | Carr Thomas H | 6-8 | officer | 54 | " |
| R | | Smigham Anthony R | 10-12 | laborer | 29 | " |
| S | | Smigham Margaret—† | 10-12 | housewife | 25 | " |
| T | | Cestoni Arthur | 10-12 | manager | 40 | 43 Chestnut av |
| U | | Cestoni Valor—† | 10-12 | nurse | 39 | 43 " |
| V | | Behan Bessie A—† | 11 | housewife | 58 | 1211 Com av |
| W | | Behan James M | 11 | rigger | 60 | 1211 " |
| X* | | Long Betty S—† | 11 | clerk | 30 | 58 Green |
| Y | | Long John J | 11 | fireman | 31 | 58 " |
| Z | | Dupuis Alfred A | 11 | paperhanger | 46 | 28 Dartmouth |
| 7054 | | | | | | |
| A | | Dupuis Pearl J—† | 11 | waitress | 46 | 28 " |
| B | | Gately George T | 11 | operator | 39 | 2978 Wash'n |
| C | | Gately Patricia M—† | 11 | housewife | 21 | 2978 " |
| D | | Bernstein Bess B—† | 11 | clerk | 42 | here |
| E | | Bernstein Julius | 11 | executive | 34 | " |
| F | | Mullins Beverly—† | 11 | secretary | 23 | California |
| G | | Cestoni Diva—† | 14-16 | housewife | 57 | 10 Rocky Nook ter |
| H | | Cestoni Settimio | 14-16 | retired | 68 | 10 " |
| K* | | Clodi Constance—† | 14-16 | at home | 83 | 10 " |
| L | | Clodi Joseph | 14-16 | retired | 87 | 10 " |
| M | | DeAngelis Frances—† | 14-16 | housewife | 30 | here |
| N | | DeAngelis Hugo | 14-16 | warehouse | 36 | " |

| Page. | Letter. | Full Name. | Residence, Jan. 1, 1954. | Occupation. | Supposed Age. | Reported Residence, Jan. 1, 1953. | Street and Number. |
|-------|---------|------------|--------------------------------|-------------|------------------|--------------------------------------|--------------------|
|-------|---------|------------|--------------------------------|-------------|------------------|--------------------------------------|--------------------|

Rocky Nook Terrace—Continued

| | | | | | | | |
|--|---|------------------------|----|-----------|----|------|-------------------|
| | o | Hunter Alfred | 15 | chauffeur | 69 | here | |
| | p | Hunter Mary P-† | 15 | housewife | 60 | " | |
| | r | Rogers Margaret R † | 15 | matron | 58 | " | |
| | s | Lane Prudence-† | 15 | nurse | 62 | " | |
| | t | McPherson Arthur T | 15 | realtor | 62 | " | |
| | u | McPherson Patricia V-† | 15 | teacher | 26 | " | |
| | v | McPherson Victoria V-† | 15 | housewife | 60 | " | |
| | w | Kelly Lillian G-† | 17 | nurse | 65 | | 14 Rocky Nook ter |

Rowen Court

| | | | | | | | |
|--|---|-------------------|---|-------------|----|------|--|
| | y | Bailey Thomas F | 1 | clerk | 47 | here | |
| | z | Vigeant Mederic | 1 | butler | 73 | " | |
| | | 7055 | | | | | |
| | A | Ward Anna-† | 3 | housewife | 27 | " | |
| | B | Ward Frank J | 3 | laborer | 30 | " | |
| | C | Edwards Edward | 3 | " | 54 | " | |
| | D | Edwards Harriet-† | 3 | housewife | 42 | " | |
| | E | Mendum George | 3 | clerk | 36 | " | |
| | F | Mendum Vivian-† | 3 | housewife | 37 | " | |
| | G | Dowd Sophie L-† | 5 | " | 32 | " | |
| | H | Dowd Thomas F | 5 | factorywkr | 32 | " | |
| | K | Kane Mary-† | 5 | housekeeper | 75 | " | |
| | L | Bampton Helen-† | 5 | housewife | 46 | " | |
| | M | Bampton Norman | 5 | laborer | 51 | " | |

Shurland Street

| | | | | | | | |
|--|---|-----------------|---|-----------|----|------|--|
| | o | Dorrer Mary M-† | 6 | housewife | 60 | here | |
| | p | Dorrer Otto | 6 | collector | 61 | " | |

Sigourney Street

| | | | | | | | |
|--|---|------------------------|----|-----------|----|----------|--|
| | r | Purcell Elmer M | 10 | physician | 28 | Arkansas | |
| | s | Purcell Marguerite M-† | 10 | housewife | 26 | Sharon | |
| | t | McKay Catherine R-† | 10 | " | 62 | here | |
| | u | McKay William J | 10 | chauffeur | 37 | " | |
| | v | McKay William J | 10 | salesman | 61 | " | |
| | w | Bardzilowski Alfred C | 12 | clerk | 26 | " | |
| | x | Bardzilowski John | 12 | U S N | 33 | " | |
| | y | Bardzilowski Richard A | 12 | " | 22 | " | |

| Page. | Letter. | FULL NAME. | Residence, Jan. 1, 1954. | Occupation. | Supposed Age. | Reported Residence, Jan. 1, 1953. |
|-------|---------|------------|--------------------------------|-------------|------------------|--------------------------------------|
| | | | | | | Street and Number. |

Sigourney Street—Continued

| | | | | | | |
|----|---|----------------------------|----|------------|----|-------------|
| | z | Bardzilowski Stanley W | 12 | foreman | 35 | here |
| | | 7056 | | | | |
| A | | Bardzilowski Stafanine P-† | 12 | housewife | 59 | " |
| B | | Bardzilowski Walter S | 12 | foreman | 71 | " |
| C | | Carriere Alphonse | 12 | salesman | 42 | " |
| D | | Carriere Mafalda-† | 12 | housewife | 41 | " |
| F | | Day Horace | 24 | retired | 76 | " |
| G | | Hublely James C | 24 | guard | 73 | " |
| H | | Hublely Mary T-† | 24 | housewife | 70 | " |
| K | | Kotilainen Edwin | 25 | salesman | 40 | " |
| L | | Kotilainen Veronica-† | 25 | clerk | 42 | " |
| M | | Schneider Ann E-† | 25 | milliner | 65 | " |
| N | | Powell Harriet E-† | 26 | clerk | 25 | 82 Glen rd |
| O* | | Powell John | 26 | engineer | 30 | 82 " |
| P | | Rahme Jose G | 26 | broker | 55 | here |
| R | | Rahme Rose G-† | 26 | housewife | 60 | " |
| S | | Salamy Abdon | 32 | merchant | 43 | 3312 Wash'n |
| T | | Salamy Beshara S | 32 | " | 75 | 3312 " |
| U | | Salamy Virginia-† | 32 | housewife | 40 | 3312 " |
| V* | | Barr Ann-† | 56 | at home | 88 | here |
| W | | Lofchie Lena B-† | 56 | bookkeeper | 48 | " |
| X* | | Platauskis Olga-† | 64 | housewife | 54 | 109 Cedar |

Union Avenue

| | | | | | | |
|----|--|-----------------------|---|------------|----|------------|
| Y | | Rofe Arthur F | 4 | operator | 28 | here |
| Z | | Rofe Margaret A-† | 4 | housewife | 65 | " |
| | | 7057 | | | | |
| A | | Rofe Robert W | 4 | laborer | 27 | " |
| B* | | Ellsworth Elizabeth-† | 4 | at home | 81 | " |
| C | | Ellsworth Russell | 4 | mason | 49 | " |
| D | | Peters Madelyn-† | 4 | domestic | 65 | " |
| E | | Stott John V | 4 | factorywkr | 24 | " |
| F | | Stott Susan J-† | 4 | housewife | 61 | " |
| G | | Bagley Gerald | 5 | policeman | 27 | " |
| H | | Bagley Mary-† | 5 | housewife | 65 | " |
| K | | Spann Hartwell | 5 | laborer | 27 | 9 Union av |
| L | | Spann Kathryn-† | 5 | waitress | 26 | 9 " |
| M | | Kolf Helen-† | 5 | factorywkr | 50 | here |
| N | | Reardon Helen T-† | 5 | housewife | 52 | " |
| O | | Reardon Thomas J | 5 | porter | 56 | " |

| Page. | Letter. | FULL NAME. | Residence, Jan. 1, 1954. | Occupation. | Supposed Age. | Reported Residence, Jan. 1, 1953. |
|-------|---------|------------|--------------------------------|-------------|------------------|--------------------------------------|
| | | | | | | Street and Number. |

Union Avenue—Continued

| | | | | | | |
|---|--|---------------------|---|------------|----|--------------|
| P | | McDonald Ralph | 5 | shipfitter | 42 | 260 N Beacon |
| R | | McDonald Rosemary-† | 5 | housewife | 34 | 260 “ |
| S | | Bannen Joseph | 5 | laborer | 35 | here |
| T | | Bannen Mary-† | 5 | factorywkr | 35 | “ |
| U | | Taglieri Eugene | 5 | “ | 45 | “ |
| V | | Taglieri Jean-† | 5 | “ | 32 | “ |
| W | | Wedholm Elizabeth-† | 5 | “ | 32 | “ |
| Y | | Walsh Ambrose J | 6 | inspector | 40 | “ |
| Z | | Walsh Margaret F-† | 6 | housewife | 37 | “ |

7058

| | | | | | | |
|---|--|-----------------------|----|-------------|----|--------------|
| A | | Marden Mary E-† | 6 | “ | 78 | “ |
| B | | Simms Alexander | 8 | chauffeur | 46 | 3 Meehan pl |
| C | | Simms Elizabeth M-† | 8 | clerk | 41 | 3 “ |
| D | | Carmichael Joseph | 8 | “ | 55 | here |
| E | | Dowd John | 8 | chauffeur | 34 | “ |
| F | | Dowd Marion-† | 8 | housewife | 33 | “ |
| G | | Damato John J | 8 | machinist | 29 | 5 Union av |
| H | | Shea Anna M-† | 8 | housewife | 23 | 5 “ |
| K | | Shea Joseph I | 8 | machinist | 23 | 5 “ |
| L | | Jackimowicz Helen-† | 9 | housewife | 46 | here |
| M | | Jackimowicz Joseph | 9 | laborer | 48 | “ |
| N | | O'Brien John | 9 | “ | 48 | 15 Atwood sq |
| O | | *O'Brien Mary-† | 9 | housewife | 48 | 15 “ |
| P | | Zoldocks Isabel-† | 9 | “ | 34 | here |
| R | | Zoldocks John | 9 | electrician | 35 | “ |
| S | | Buckley Catherine A-† | 10 | at home | 91 | “ |
| T | | Flate Nicholas | 10 | retired | 77 | “ |
| U | | Flate Robert W | 10 | “ | 38 | “ |
| W | | Foye Elsie R-† | 10 | housewife | 56 | “ |
| X | | Foye Leo | 10 | retired | 72 | “ |
| Y | | Ryan Helen L-† | 10 | attendant | 35 | “ |

7059

| | | | | | | |
|---|--|----------------------|----|-------------|----|---------------|
| B | | Maxwell Alice-† | 13 | housewife | 32 | “ |
| C | | Maxwell Lewellyn | 13 | electrician | 30 | “ |
| D | | Shulokian Mary-† | 13 | housekeeper | 63 | 162 Wachusett |
| E | | DeGrandis Alma-† | 13 | housewife | 30 | here |
| F | | DeGrandis Guido | 13 | electrician | 35 | “ |
| G | | Desharnis Juliette-† | 13 | housewife | 46 | “ |
| H | | Desharnis Wilfred A | 13 | pipefitter | 47 | “ |
| L | | Caloccia Joseph | 14 | laborer | 54 | 60 Cliff |
| M | | Caloccia Mary A-† | 14 | housewife | 45 | 60 “ |

| Page. | Letter. | FULL NAME. | Residence, Jan. 1, 1954. | Occupation. | Supposed Age. | Reported Residence, Jan. 1, 1953. Street and Number. |
|-------|---------|------------|--------------------------------|-------------|------------------|--|
|-------|---------|------------|--------------------------------|-------------|------------------|--|

Union Avenue—Continued

| | | | | | | |
|-------------|--|--------------------------|-----|-------------|----|--------------|
| X | | Keaveney Henry M | 17 | printer | 49 | here |
| O | | Keaveney Margaret G-† | 17 | housewife | 53 | " |
| P | | Leonard Mary C-† | 17 | housekeeper | 60 | " |
| S | | Dame Frederick | 19 | brakeman | 32 | " |
| T | | Dame Lillian-† | 19 | housewife | 24 | " |
| U | | Petrillo Albert | 19 | laborer | 41 | " |
| V | | Petrillo Helen-† | 19 | housewife | 36 | " |
| W | | Keane Dorothy V-† | 19A | " | 25 | " |
| X | | Keane Edward J | 19A | chauffeur | 26 | " |
| Y | | Kenney Mary A-† | 19A | housewife | 49 | " |
| Z | | Kenney William H | 19A | mechanic | 41 | " |
| 7060 | | | | | | |
| A | | Schofield Edna-† | 19A | laundress | 33 | " |
| B* | | Donnelly Mary-† | 19A | housekeeper | 70 | " |
| C | | Pioutedosi Frances-† | 20 | housewife | 28 | 14 Union av |
| D | | Pioutedosi Peter | 20 | machinist | 36 | 14 " |
| E* | | Zazzaretti Angelina-† | 20 | housewife | 62 | here |
| F | | Zazzaretti Catherine M-† | 20 | operator | 36 | " |
| G | | Zazzaretti Joseph | 20 | retired | 67 | " |
| H | | Clay George | 21 | laborer | 42 | " |
| K | | Clay Margaret-† | 21 | housewife | 38 | " |
| L | | Fox Evelyn-† | 21 | " | 51 | " |
| M | | Fox Frank E | 21 | painter | 52 | " |
| N | | Fox Frank R | 21 | factorywkr | 23 | " |
| O | | Fox James J | 21 | laborer | 21 | " |
| P | | Febi Constantino | 22 | retired | 61 | " |
| R | | Febi Rosina-† | 22 | housewife | 59 | " |
| S | | Wright Evelyn F-† | 22A | " | 41 | " |
| T | | Wright Johnston | 22A | clerk | 46 | " |
| U* | | MacEachern Mary S-† | 22A | housewife | 41 | " |
| V* | | MacEachern Neil | 22A | factorywkr | 47 | " |
| W* | | Hart Mary-† | 22A | housewife | 50 | " |
| X | | Hart Rita M-† | 22A | clerk | 20 | " |
| Y | | Hart Thomas | 22A | retired | 52 | " |
| Z | | McMullin John | 23 | clerk | 38 | 102 Pembroke |
| 7061 | | | | | | |
| A | | McMullin Mary-† | 23 | housewife | 31 | 102 " |
| B | | Quigly Dorothea-† | 23 | " | 38 | here |
| C | | Quigly John | 23 | retired | 72 | " |
| D* | | Quirk Ellen-† | 24 | at home | 75 | " |
| E | | Smiddy Anna-† | 24 | housewife | 41 | " |

| Page. | Letter. | FULL NAME. | Residence, Jan. 1, 1954. | Occupation. | Supposed Age. | Reported Residence, Jan. 1, 1953. |
|-------------|---------|-------------------------|--------------------------------|-------------|------------------|--------------------------------------|
| | | | | | | Street and Number. |
| | F | Smiddy William | 24 | merchant | 49 | here |
| | G | Daniels Raymond | 25 | U S A | 22 | Colorado |
| | H | Bennett Helen-† | 25 | housewife | 30 | here |
| | K | Donahue Edward | 25 | chauffeur | 33 | " |
| | L | Donahue Margaret-† | 25 | laundress | 56 | " |
| | M | Donahue William | 25 | laundrywkr | 23 | " |
| | N | May Margaret E-† | 26 | housewife | 51 | 384 Amory |
| | O | Kosey Leonora-† | 26 | at home | 63 | here |
| | P | Hernon Ann-† | 27 | teacher | 35 | " |
| | R | Hernon Thomas J | 27 | retired | 69 | " |
| | S | Estabrook Margaret E-† | 28 | operator | 40 | " |
| | T | Corbett Charles *A rear | 30 | U S A | 22 | " |
| | U | Corbett Domenick A | " 30 | operator | 60 | " |
| | V | Corbett Dorothy-† | " 30 | secretary | 23 | " |
| | W | Corbett Margaret-† | " 30 | housewife | 56 | " |
| | X | Corbett Mary-† | " 30 | bookkeeper | 29 | " |
| | Y | Corbett Theresa-† | " 30 | secretary | 24 | " |
| | Z | *Hughes William | 32 | retired | 73 | " |
| 7062 | | | | | | |
| | A | Hansen Ann-† | 33 | housewife | 60 | " |
| | B | Brinkman Mary-† | 33 | clerk | 32 | " |
| | C | Keough Richard | 33 | laborer | 30 | " |
| | D | Keough William | 33 | salesman | 75 | " |
| | E | Gillespie James A | 35 | operator | 58 | " |
| | F | Gillespie Margaret-† | 35 | housewife | 42 | " |
| | G | Cuntini Maria-† | 37 | " | 39 | " |
| | H | Cuntini Peter | 37 | laborer | 56 | " |
| | K | Beernabei Aniceto | 40 | retired | 68 | " |
| | L | *Beernabei Maria-† | 40 | housewife | 67 | " |
| | M | Beernabei Rita M-† | 40 | at home | 36 | " |
| | N | Sinacolo Margaret-† | 41 | housewife | 56 | " |
| | O | Robbs Albert | 42 | engineer | 44 | " |
| | P | Robbs Helena-† | 42 | housewife | 39 | " |
| | R | Connolly Joseph T | 43 | clerk | 37 | " |
| | S | Connolly Rose M-† | 43 | housewife | 37 | " |
| | T | DePadulo Ethel T-† | 43 | factorywkr | 23 | " |
| | U | Rufrano Ethel M-† | 43 | housewife | 49 | " |
| | V | Rufrano Michael C | 43 | machinist | 55 | " |
| | W | Crawford Ann-† | 43 | housewife | 34 | " |
| | X | Crawford Walter | 43 | chauffeur | 35 | " |
| | Y | Weschnob Mary-† rear | 43 | housewife | 55 | " |

| Page. | Letter. | FULL NAME. | Residence, Jan. 1, 1954. | Occupation. | Supposed Age. | Reported Residence, Jan. 1, 1953. |
|-------|---------|------------|--------------------------------|-------------|------------------|--------------------------------------|
| | | | | | | Street and Number. |

Union Avenue—Continued

| | | | | | | |
|-------------|----------------|----------------|----|------------|-----------|--------|
| Z | Weschnob | Richard E rear | 43 | painter | 58 | here |
| 7063 | | | | | | |
| A | Maguire | Daniel | " | 43 | packer | 52 " " |
| B | Maguire | Sheila-† | " | 43 | housewife | 48 " " |
| C | Boure | Edward | " | 43 | checker | 53 " " |
| D | Boure | Mildred L-† | " | 43 | " | 48 " " |
| E | Maloney | Anna M-† | 46 | factorywkr | 24 | " " |
| F | Maloney | Delia B-† | 46 | housewife | 58 | " " |
| G | Martin | Catherine-† | 48 | stitcher | 70 | " " |
| H | Mahoney | John J | 48 | U S A | 35 | " " |
| K | Page | Daniel F | 48 | mechanic | 53 | " " |
| L | Page | John C | 48 | U S A | 22 | " " |
| M | Page | Margaret R-† | 48 | housewife | 45 | " " |
| N | Page | Norma-† | 48 | " | 22 | " " |
| O | Kelly | Florence C-† | 49 | " | 47 | " " |
| P | Kelly | James J | 49 | guard | 50 | " " |
| R | Kelly | John P | 49 | cleaner | 25 | " " |
| S | *Zacharkiewicz | Hedy-† | 58 | housewife | 32 | " " |
| T | *Zacharkiewicz | Stephen | 58 | factorywkr | 44 | " " |
| U | Wimbaur | Anthony C | 60 | U S C G | 20 | " " |
| V | Wimbaur | Antonia M-† | 60 | supervisor | 50 | " " |
| W | Wimbaur | Charles J | 60 | " | 36 | " " |
| X | Wimbaur | Theresa-† | 60 | housewife | 72 | " " |
| Y | Sutton | Janet H-† | 62 | " | 31 | " " |
| Z | Sutton | Mathias | 62 | policeman | 37 | " " |

7064

| | | | | | | |
|---|---------|-----------|----|--------------|----|-----|
| A | Dacey | Emery | 63 | metalwkr | 32 | " " |
| B | Dacey | Evelyn-† | 63 | housewife | 28 | " " |
| C | McLeod | Malcolm R | 64 | boilermkr | 42 | " " |
| D | McLeod | Mary A-† | 64 | housewife | 44 | " " |
| E | Cogan | Anna T-† | 64 | " | 36 | " " |
| F | Cogan | Joseph F | 64 | truck driver | 38 | " " |
| G | Glennon | John J | 64 | retired | 64 | " " |
| H | Glennon | Mary J-† | 64 | at home | 73 | " " |

Washington Street

| | | | | | | |
|---|------------|-----------|------|-----------|----|------|
| K | Coggins | Mary C-† | 3316 | housewife | 31 | here |
| L | Coggins | Richard E | 3316 | U S A | 36 | " " |
| M | Quattrochi | Anna-† | 3316 | clerk | 28 | " " |
| N | Quattrochi | Frances-† | 3316 | " | 26 | " " |

| Page. | Letter. | FULL NAME. | Residence, Jan. 1, 1934. | Occupation. | Supposed Age. | Reported Residence, Jan. 1, 1953, Street and Number. |
|-------|---------|------------|--------------------------------|-------------|------------------|--|
|-------|---------|------------|--------------------------------|-------------|------------------|--|

Washington Street—Continued

| | | | | | |
|---|-----------------------|------|------------|----|-------------|
| O | Quattrochi Helen-† | 3316 | secretary | 23 | here |
| P | Quattrochi Prudence-† | 3316 | saleswoman | 25 | " |
| R | Samuel Catherine-† | 3316 | operator | 31 | " |
| S | Samuel Charles | 3316 | machinist | 38 | " |
| T | Samuel Edward | 3316 | retired | 73 | " |
| U | Samuel Marion-† | 3316 | at home | 35 | " |
| V | Samuel Marion-† | 3316 | housewife | 72 | " |
| W | Carr Clare-† | 3318 | " | 23 | 134 Halleck |
| X | Ladd Ida-† | 3318 | at home | 74 | here |
| Y | Rumsey Charles | 3318 | baker | 44 | " |
| Z | Rumsey Mary-† | 3318 | housewife | 44 | " |

7065

| | | | | | |
|---|-----------------------|------|----------------|----|--------|
| A | Hough Loretta-† | 3320 | " | 25 | " |
| B | Dorion Francis I | 3320 | foreman | 41 | " |
| C | Dorion Mary A-† | 3320 | housewife | 36 | " |
| D | Hough Harold | 3320 | maintenance | 52 | " |
| E | Hough Harold J | 3320 | letter carrier | 34 | " |
| F | Hough James J | 3320 | chauffeur | 25 | " |
| G | Hough Joseph E | 3320 | " | 32 | " |
| H | Hough Philomena-† | 3320 | housewife | 50 | " |
| K | Luther Rita A-† | 3320 | " | 28 | " |
| L | Conley James | 3322 | laborer | 40 | " |
| M | Conley Katherine-† | 3322 | housewife | 35 | " |
| N | DeLange Philip | 3322 | chauffeur | 55 | Quincy |
| O | Kuegel Florence-† | 3322 | inspector | 51 | here |
| P | Healey Evelyn-† | 3322 | housewife | 44 | " |
| R | Healey Timothy | 3322 | buffer | 45 | " |
| T | Chubbuck Leslie M | 3326 | laborer | 58 | " |
| U | Chubbuck Marjorie B-† | 3326 | housewife | 58 | " |
| V | Chubbuck Elizabeth-† | 3328 | clerk | 23 | " |
| W | Chubbuck Leslie M | 3328 | painter | 29 | " |

7066

| | | | | | |
|---|--------------------------|------|-----------|----|---|
| K | Magkiardite Emma-† | 3377 | housewife | 63 | " |
| L | Magkiardite Joseph | 3377 | manager | 71 | " |
| M | Piatelli Enrico rear | 3377 | printer | 25 | " |
| N | Piatelli Frances M-† " " | 3377 | housewife | 25 | " |
| O | Keenan Florence-† | 3379 | domestic | 50 | " |
| P | Donnelly John F | 3379 | operator | 29 | " |
| R | Donnelly Marie A-† | 3379 | housewife | 24 | " |
| S | Hurley Albert | 3379 | steelwkr | 24 | " |
| T | Hurley Geraldine -† | 3379 | housewife | 24 | " |

| Page. | Letter. | FULL NAME. | Residence, Jan. 1, 1954. | Occupation. | Supposed Age. | Reported Residence, Jan. 1, 1953. |
|-------|---------|------------|--------------------------------|-------------|------------------|--------------------------------------|
| | | | | | | Street and Number. |

7067

Washington Street—Continued

| | | | | | | |
|----|--|------------------------|--------|-----------|----|--------------|
| A | | McDonnell Alice-† | 3385 | housewife | 37 | 56 Kenton rd |
| B | | McDonnell Walter T | 3385 | operator | 38 | 56 " |
| C | | Robinson Anna-† | 3385 | presser | 47 | here |
| D | | Robinson Ruth-† | 3385 | at home | 24 | " |
| F | | Carney Catherine-† | 3387 | " | 66 | " |
| K | | Salzgener Edna H-†rear | 3387 | " | 74 | " |
| L | | Rizzuto Dorothy-† | " 3387 | clerk | 41 | " |
| M | | Rizzuto Joseph | " 3387 | cutter | 43 | " |
| N | | Donahue Catherine T-† | 3389 | housewife | 37 | 591 Morton |
| O | | Donahue James | 3389 | cook | 41 | 591 " |
| P | | MacDougal Agnes-† | 3389 | clerk | 25 | here |
| R* | | MacDougal Catherine-† | 3389 | housewife | 49 | " |
| S | | MacDougal Daniel | 3389 | U S N | 21 | " |
| T | | MacDougal James | 3389 | " | 23 | " |
| U* | | MacDougal John | 3389 | roofer | 55 | " |
| V | | Hathaway Dorothy-† | 3389 | housewife | 38 | " |
| W | | Hathaway Francis | 3389 | chauffeur | 42 | " |

7068

| | | | | | | |
|----|--|-----------------------|------|------------|----|--------------|
| A | | Belyea Robert N | 3401 | laborer | 50 | 44 W Newton |
| B | | Noble John | 3411 | " | 23 | here |
| C | | Noble Margaret-† | 3411 | housewife | 22 | " |
| D | | McGonagle Francis | 3411 | U S A F | 23 | " |
| E | | McGonagle James | 3411 | U S A | 21 | " |
| F | | McGonagle John | 3411 | laborer | 48 | 108 Magnolia |
| G* | | McGonagle Katherine-† | 3411 | housewife | 50 | here |
| H | | McGonagle Rita-† | 3411 | secretary | 21 | " |
| K | | Hathaway Helen-† | 3411 | housewife | 25 | 5 Atherton |
| L | | Burke Paul N | 3415 | foreman | 43 | here |
| M | | Burke Yola M-† | 3415 | supervisor | 41 | " |
| N | | Burke Claire-† | 3415 | clerk | 39 | " |
| O | | Burke Leo | 3415 | retired | 48 | " |
| P | | Burke Mary-† | 3415 | attendant | 45 | " |
| R | | Collier Mabel-† | 3417 | at home | 55 | 3401 Wash'n |
| S | | McLaughlin Frank | 3417 | grinder | 54 | here |
| T | | McLaughlin Ruth-† | 3417 | shoewkr | 50 | " |
| U | | McLaughlin Ruth R-† | 3417 | " | 22 | " |
| V | | Noble James E | 3417 | U S A | 25 | " |
| W | | Noble James E | 3417 | mechanic | 58 | " |
| X | | Noble Mary-† | 3417 | housewife | 53 | " |
| Y | | Dowd John W | 3421 | manager | 42 | " |

| Page. | Letter. | FULL NAME. | Residence, Jan. 1, 1934. | Occupation. | Supposed Age. | Reported Residence, Jan. 1, 1953. |
|-------|---------|------------|--------------------------------|-------------|------------------|--------------------------------------|
| | | | | | | Street and Number. |

Washington Street—Continued

| | | | | | |
|----|-----------------------|-----------|----------------|----|-----------------|
| z | Dowd Mary T—† | 3421 | housewife | 40 | here |
| | 7069 | | | | |
| A | Dowd Stephen | 3421 | electrician | 52 | " |
| B | Piatelli Antoinette—† | 3425 | housewife | 46 | " |
| C | Piatelli Thomas | 3425 | laborer | 50 | " |
| D | Simonini Alfred | 3425 | clerk | 26 | " |
| E | Simonini Eleanor—† | 3425 | housewife | 22 | " |
| F* | Webster Ann—† | rear 3425 | " | 23 | 51 Forest Hills |
| G | Webster James | " 3425 | U S A | 21 | here |
| H | Webster John | " 3425 | salesman | 23 | " |
| K | Webster Robert | " 3425 | U S A | 22 | " |
| L | Webster Virginia—† | " 3425 | housewife | 45 | " |
| M | Timperi Julio | " 3425 | welder | 36 | " |
| N | Timperi Rose—† | " 3425 | housewife | 31 | " |
| O | O'Keefe David | " 3425 | machinist | 21 | 179 F |
| P | O'Keefe Dolores—† | " 3425 | housewife | 21 | here |
| R | Piatelli Concetta—† | " 3425 | " | 55 | " |
| U | Campbell Emily—† | 3464 | domestic | 65 | " |
| V | Campbell Ann—† | 3466 | housewife | 34 | " |
| W | Campbell Thomas | 3466 | houseman | 39 | " |
| X | Hagan Anna M—† | 3474 | housewife | 62 | " |
| Y | Hagan Daniel R | 3474 | laborer | 66 | " |
| z | Hagan Eleanor R—† | 3474 | clerk | 29 | " |
| | 7070 | | | | |
| A | LaVie Anna M—† | 3476 | stenographer | 33 | " |
| B | LaVie Anne—† | 3476 | housewife | 57 | " |
| C | LaVie John J | 3476 | letter carrier | 37 | " |
| D | LaVie John J | 3476 | electrician | 61 | " |

Williams Street

| | | | | | |
|---|-----------------------|----|------------|----|------|
| L | Cheverie Alfred C | 62 | custodian | 37 | here |
| M | Cheverie Euphemia T—† | 62 | housewife | 37 | " |
| N | Bonsanti Madeline—† | 62 | at home | 66 | " |
| O | Daly Eleanor—† | 62 | housewife | 38 | " |
| P | Daly James | 62 | painter | 40 | " |
| R | Burke Nora—† | 64 | housewife | 55 | " |
| S | Burke Stephen | 64 | laborer | 56 | " |
| T | McGovern Margaret—† | 64 | housewife | 24 | " |
| U | Deuterio Anna M—† | 64 | " | 74 | " |
| V | Deuterio Joseph | 64 | pipefitter | 75 | " |

| Page. | Letter. | FULL NAME. | Residence, Jan. 1, 1954. | Occupation. | Supposed Age. | Reported Residence, Jan. 1, 1953. |
|-------|---------|------------|--------------------------------|-------------|------------------|--------------------------------------|
| | | | | | | Street and Number. |

Williams Street—Continued

| | | | | | | |
|---|--|--------------------|----|------------|----|------------|
| w | | McKeon Bartholomew | 64 | dispatcher | 37 | here |
| x | | McKeon Dorothy-† | 64 | housewife | 33 | " |
| y | | Lally Bernard | 66 | retired | 69 | 18 Elmwood |
| z | | Lally John T | 66 | chauffeur | 35 | 18 " |

7071

| | | | | | | |
|---|--|----------------------|----|--------------|----|------|
| A | | Lally Mary E-† | 66 | housewife | 64 | 18 " |
| B | | Curry Arthur J | 66 | engraver | 52 | here |
| C | | Curry Catherine-† | 66 | housewife | 40 | " |
| D | | Hession Catherine-† | 66 | " | 50 | " |
| E | | Hession John | 66 | laborer | 67 | " |
| F | | Lovell John T | 68 | mechanic | 28 | " |
| G | | Lovell Patricia L-† | 68 | housewife | 26 | " |
| H | | Dovin Catherine-† | 68 | at home | 68 | " |
| K | | Dovin Mary J-† | 68 | housewife | 35 | " |
| L | | Dovin Peter J | 68 | lineman | 32 | " |
| M | | White Bridget-† | 68 | housewife | 53 | " |
| N | | White James J | 68 | watchman | 58 | " |
| O | | White Rosemary-† | 68 | stenographer | 22 | " |
| P | | Hurley Mary-† | 70 | housewife | 50 | " |
| R | | Hurley Michael | 70 | pipefitter | 54 | " |
| S | | McNeil Christine-† | 70 | housewife | 50 | " |
| T | | McNeil Michael | 70 | carpenter | 52 | " |
| U | | Chaison Augustus J | 70 | adjuster | 55 | " |
| V | | Chaison Frances E-† | 70 | technician | 24 | " |
| W | | Chaison Ruth N-† | 70 | housewife | 53 | " |
| X | | McGilvray Isabelle-† | 72 | clerk | 45 | " |
| Y | | Carrigg Anna F-† | 72 | housewife | 51 | " |
| Z | | Carrigg Edward J | 72 | U S N | 22 | " |

7072

| | | | | | | |
|---|--|--------------------|-----|--------------|----|---|
| A | | Carrigg Edward J | 72 | custodian | 51 | " |
| B | | Kelly Margaret M-† | 72 | housewife | 45 | " |
| C | | Kelly Patrick | 72 | laborer | 48 | " |
| D | | McDermott John J | 74 | agent | 57 | " |
| E | | McDermott Rose A-† | 74 | auditor | 55 | " |
| F | | McDermott Susan-† | 74 | at home | 85 | " |
| G | | Regan Ethel-† | 74 | housewife | 61 | " |
| H | | Regan William | 74 | inspector | 57 | " |
| K | | Reardon Charles | 74 | retired | 60 | " |
| M | | Lagross Ann-† | 102 | stenographer | 25 | " |
| N | | Lagross George | 102 | clerk | 29 | " |
| O | | Fonseca Adeline-† | 102 | housewife | 33 | " |

| Page. | Letter. | FULL NAME. | Residence, Jan. 1, 1954. | Occupation. | Supposed Age. | Reported Residence, Jan. 1, 1953. |
|-------|---------|------------|--------------------------------|-------------|------------------|--------------------------------------|
| | | | | | | Street and Number. |

Williams Street—Continued

| | | | | | | |
|-------------|--|-------------------------|-----|-------------|----|------------------|
| P | | Fonseca John | 102 | seaman | 35 | here |
| R | | Grinnella Charles | 102 | leatherwkr | 40 | " |
| S | | Grinnella Rose-† | 102 | stitcher | 38 | " |
| T | | Woodson Charles J rear | 102 | groom | 25 | Concord |
| U | | Motes Carlis E | 104 | foreman | 30 | here |
| V | | Motes Helen T-† | 104 | housewife | 26 | " |
| W | | O'Brien Helen M-† | 104 | operator | 53 | " |
| X | | O'Brien Mary T-† | 104 | hairdresser | 29 | " |
| Y | | O'Brien William T | 104 | cutter | 27 | " |
| Z | | O'Brien Dorothy-† | 104 | housewife | 35 | " |
| 7073 | | | | | | |
| A | | O'Brien John J | 104 | clerk | 32 | " |
| B | | Crocker Arthur E r | 104 | blacksmith | 65 | " |
| C | | Crocker Katherine E-† " | 104 | housewife | 38 | " |
| D | | George Loretta A-† | 116 | operator | 33 | " |
| E | | Nighan Loretta W-† | 116 | at home | 63 | " |
| F | | Nighan William J | 116 | retired | 68 | " |
| G | | deVogel Anna-† | 116 | housewife | 57 | " |
| H | | deVogel Cornelius B | 116 | engineer | 58 | " |
| K | | deVogel Hendrick | 116 | welder | 26 | " |
| L | | Becker Frederick T | 116 | policeman | 40 | " |
| M | | Becker Mary E-† | 116 | housewife | 38 | " |
| N | | Reis Charlotte-† | 120 | " | 73 | " |
| O | | Strickland Gloria-† | 120 | " | 22 | Needham |
| P | | Strickland John S | 120 | electrician | 23 | 101 Montclair av |
| R | | Klees August O | 120 | assembler | 56 | here |
| S | | Klees Martha-† | 120 | housewife | 54 | " |
| T | | Runge August | 124 | retired | 71 | " |
| U | | Runge Barbara-† | 124 | housewife | 75 | " |
| V | | Strange Bertha M-† | 124 | " | 56 | " |
| W | | Strange Martin H | 124 | upholsterer | 53 | " |
| X | | Daly Lawrence P | 124 | policeman | 45 | " |
| Y | | Daly Mary J-† | 124 | housewife | 38 | " |
| Z | | Daly Patrick | 124 | retired | 75 | " |
| 7074 | | | | | | |
| A | | Dorrwachter Anna-† | 128 | housewife | 53 | " |
| B | | Dorrwachter Paul | 128 | diesetter | 55 | " |
| C | | McGonigle Jennie R-† | 128 | housewife | 40 | " |
| D | | McGonigle William R | 128 | brewerywkr | 46 | " |
| E | | Long Alice E-† | 128 | housewife | 23 | 169 Boylston |
| F | | Long Herbert L | 128 | manager | 26 | 169 " |

| Page. | Letter. | FULL NAME. | Residence, Jan. 1, 1934. | Occupation. | Supposed Age. | Reported Residence, Jan. 1, 1933. |
|-------|---------|------------|--------------------------------|-------------|------------------|--------------------------------------|
| | | | | | | Street and Number. |

Williams Street—Continued

| | | | | | | |
|---|--|----------------------|-----|------------|----|--------------|
| G | | Masules Anna B-† | 132 | housewife | 35 | here |
| H | | Masules Paul J | 132 | carpenter | 40 | " |
| K | | Faherty Anna-† | 132 | housewife | 65 | " |
| L | | Faherty John | 132 | gardener | 34 | " |
| M | | Kiddy Frederick W | 132 | accountant | 55 | " |
| N | | Kiddy Rosetta A-† | 132 | housewife | 85 | " |
| O | | McAleer Gladys L-† | 136 | " | 49 | " |
| P | | McAleer James E | 136 | carpenter | 57 | " |
| R | | Ferrara Katherine-† | 136 | housewife | 37 | " |
| S | | Ferrara Richard | 136 | salesman | 37 | " |
| T | | O'Sullivan Barbara-† | 136 | housewife | 43 | 140 Williams |
| U | | O'Sullivan John V | 136 | policeman | 43 | 140 " |
| V | | McSherry Abbie-† | 140 | at home | 92 | 67 Walk Hill |
| W | | McSherry Ellen-† | 140 | " | 71 | 67 " |
| X | | Pepper Mary J-† | 140 | " | 70 | 2 Walnut et |
| Y | | Pepper Mary M-† | 140 | housewife | 35 | here |
| Z | | Pepper Norman D | 140 | machinist | 38 | " |

7075

| | | | | | | |
|----|--|------------------------|--------|------------|----|------------|
| A | | Salvi Rose-† | 140 | at home | 54 | " |
| B* | | Vasiliauskas Bernice-† | 144 | housewife | 30 | " |
| C | | Vasiliauskas Jonas | 144 | engineer | 35 | " |
| D | | Struzziero Anna C-† | 144 | housewife | 40 | " |
| E | | Struzziero Joseph T | 144 | machinist | 43 | " |
| F | | Owirka Anita L-† | 144 | clerk | 21 | 17 Levant |
| G | | Owirka John | 144 | policeman | 43 | 17 " |
| H* | | Geaney Bridie-† | 148 | housewife | 46 | here |
| K | | Geaney James | 148 | metalwkr | 48 | " |
| L* | | Juskiw Olga-† | 148 | housewife | 26 | " |
| M | | Juskiw Theodore | 148 | painter | 36 | " |
| N | | Gately Alice M-† | 148 | operator | 62 | " |
| O | | Rice Ernest C | 148 | painter | 68 | " |
| P | | Higgins Mary-† | 152-54 | housewife | 52 | " |
| R | | Higgins Thomas | 152-54 | mechanic | 52 | " |
| S | | Judge Ann-† | 152-54 | housewife | 40 | " |
| T | | Judge Henry M | 152-54 | chauffeur | 40 | " |
| U | | Wilson Arthur J | 152-54 | supervisor | 47 | " |
| V | | Wilson Josephine A-† | 152-54 | housewife | 44 | " |
| W | | Breen Francis J | 156 | mechanic | 36 | " |
| X | | Breen Helen M-† | 156 | housewife | 36 | " |
| Y | | Damore Carmen | 156 | retired | 62 | 455 Dudley |
| Z | | Damore Margaret-† | 156 | housewife | 52 | 455 " |

| Page. | Letter. | FULL NAME. | Residence, Jan. 1, 1954. | Occupation. | Supposed Age. | Reported Residence, Jan. 1, 1953. |
|-------|---------|------------|--------------------------------|-------------|------------------|--------------------------------------|
| | | | | | | Street and Number. |

7076

Williams Street—Continued

| | | | | | | |
|---|---|----------------------|--------|-----------|----|---------------|
| A | * | Doucette Alfred | 160-62 | cutter | 60 | here |
| B | | Rumpf Henry | 160-62 | musician | 54 | 69 Park Drive |
| C | | Rumpf Julia-† | 160-62 | housewife | 33 | 69 “ |
| D | | Rumpf Paul H | 160-62 | reporter | 32 | 69 “ |
| E | | Rodrigue Amilienne-† | 160-62 | housewife | 54 | here |
| F | | Rodrigue Joseph F | 160-62 | chauffeur | 54 | “ |

Woodside Avenue

| | | | | | | |
|---|--|-------------------|---|-----------|----|------|
| G | | Dugger Wilma-† | 5 | operator | 21 | here |
| H | | Horton Kenneth | 5 | carpenter | 60 | “ |
| K | | Wood Mercedes-† | 5 | housewife | 53 | “ |
| L | | Wood Norman | 5 | guard | 54 | “ |
| M | | Wood Robinson | 5 | U S A F | 28 | “ |
| N | | Porter Emma-† | 5 | attendant | 43 | “ |
| O | | Porter Paul | 5 | laborer | 43 | “ |
| P | | Ennis Arleen-† | 5 | nurse | 41 | “ |
| R | | Ennis Edward A | 5 | welder | 38 | “ |
| S | | Ennis Joseph | 5 | foreman | 69 | “ |
| T | | Ennis Mary-† | 5 | housewife | 71 | “ |
| U | | Connolly Mary-† | 7 | stitcher | 29 | “ |
| V | | Connolly Michael | 7 | machinist | 34 | “ |
| W | | McArdle Daniel J | 7 | janitor | 47 | “ |
| X | | McArdle Helen J-† | 7 | housewife | 48 | “ |
| Y | | Mulvey Bridget-† | 7 | at home | 73 | “ |
| Z | | Auclair Mary V-† | 7 | housewife | 47 | “ |

7077

| | | | | | | |
|---|---|------------------------|----|-----------|----|-------------|
| A | | Auclair Oscar W | 7 | laborer | 48 | “ |
| B | | Burns Robert F | 7 | machinist | 27 | “ |
| C | | Gonser Christine M-† | 9 | clerk | 39 | “ |
| D | | Gonser Herman | 9 | retired | 57 | “ |
| E | | Gonser Marie-† | 9 | housewife | 81 | “ |
| F | | Dennett Margaret-† | 9 | attendant | 22 | 604 E Fifth |
| G | | Dennett Robert | 9 | machinist | 21 | 3276 Wash'n |
| H | * | Beaudette Antoinette-† | 11 | at home | 76 | here |
| K | | LaRoche Lucy-† | 11 | housewife | 36 | “ |
| L | | LaRoche Marcel | 11 | machinist | 37 | “ |
| M | | Connor Catherine-† | 13 | salesman | 59 | “ |
| N | | Connor Thomas J | 13 | machinist | 50 | “ |
| O | | Connor Helen-† | 15 | housewife | 51 | “ |

| Page. | Letter. | FULL NAME. | Residence, Jan. 1, 1954. | Occupation. | Supposed Age. | Reported Residence, Jan. 1, 1953. |
|-------|---------|------------|--------------------------------|-------------|------------------|--------------------------------------|
| | | | | | | Street and Number. |

Woodside Avenue—Continued

| | | | | | | |
|-------------|---------------------|-------|--------------|----|------|--|
| P | Connor Joan E-† | 15 | stewardess | 22 | here | |
| R | Connor Martin F | 15 | salesman | 53 | " | |
| S | Goupille Irene-† | 17 | waitress | 32 | " | |
| T | Doyle Francis X | 17 | clerk | 44 | " | |
| U | Doyle Mary E-† | 17 | at home | 56 | " | |
| V | Barca Michael | 17 | technician | 41 | " | |
| W | Barca Nora-† | 17 | housewife | 41 | " | |
| X | Crowell Loran-† | 17 | student | 23 | " | |
| Y | Aitken Gloria-† | 19-21 | stenographer | 24 | " | |
| Z | Aitken Sylvia-† | 19-21 | operator | 54 | " | |
| 7078 | | | | | | |
| A | Emerson Irene-† | 19-21 | " | 51 | " | |
| B | Sullivan Helena M-† | 19-21 | saleswoman | 22 | " | |
| C | Sullivan John A | 19-21 | shipper | 21 | " | |
| D | Sullivan John J | 19-21 | policeman | 55 | " | |
| E | Sullivan Mary E-† | 19-21 | housewife | 52 | " | |
| F | Emerson Esther B-† | 19-21 | clerk | 24 | " | |
| G | Emerson Rodney B | 19-21 | U S M C | 25 | " | |
| H | Stevens Helen-† | 19-21 | factorywkr | 50 | " | |
| K | Stevens Spiro | 19-21 | tailor | 58 | " | |
| L | Benson Caroline-† | 19-21 | at home | 81 | " | |



y

Ward 11—Precinct 8

CITY OF BOSTON

LIST OF RESIDENTS 20 YEARS OF AGE AND OVER

NON-CITIZENS INDICATED BY [*]
FEMALES INDICATED BY [†]

AS OF

JANUARY 1, 1954

THOMAS F. SULLIVAN, *Chairman*
GERTRUDE A. PFAU, *Secretary*
PERLIE DYAR CHASE
JOSEPH RUSSO
DAVID LASKER

Listing Board.

| Page. | Letter. | FULL NAME. | Residence, Jan. 1, 1954. | Occupation. | Supposed Age. | Reported Residence, Jan. 1, 1953. Street and Number. |
|-------|---------|------------|--------------------------------|-------------|------------------|--|
|-------|---------|------------|--------------------------------|-------------|------------------|--|

8001

Arborway

| | | | | | | |
|---|--|---------------------|-----|------------|----|-------------|
| C | | Shurin Barney | 461 | policeman | 39 | here |
| D | | Shurin Beatrice-† | 461 | housewife | 35 | " |
| E | | Kaye Bernard | 461 | salesman | 37 | " |
| F | | Kaye Frances R-† | 461 | housewife | 34 | " |
| G | | Dewar Donald J | 461 | engineer | 28 | 61 Montavle |
| H | | Dewar Margaret-† | 461 | at home | 54 | 61 " |
| K | | Dewar Paula-† | 461 | bookkeeper | 24 | 198 Wash'n |
| L | | Stolman Hyman G | 461 | cutter | 33 | here |
| M | | Stolman Nora S-† | 461 | housewife | 30 | " |
| N | | Triger Gertrude-† | 461 | " | 33 | " |
| O | | Triger Joseph | 461 | printer | 36 | " |
| P | | Snyder Carl | 461 | salesman | 42 | " |
| R | | Snyder Sylvia-† | 461 | housewife | 36 | " |
| S | | McCabe Arthur J | 463 | ordnance | 37 | " |
| T | | McCabe John J | 463 | salesman | 48 | " |
| U | | Morgan Catherine-† | 463 | at home | 68 | " |
| V | | Rosenfield Irene-† | 463 | housewife | 25 | " |
| W | | Rosenfield Sumner M | 463 | salesman | 29 | " |
| X | | Hunt Barbara T-† | 463 | housewife | 27 | " |
| Y | | Hunt Thomas F | 463 | accountant | 27 | " |
| Z | | Sontag Jack W | 463 | manager | 33 | " |

8002

| | | | | | | |
|---|--|------------------------|-----|-----------|----|-------------|
| A | | Sontag Martha-† | 463 | housewife | 29 | " |
| B | | Morris Leonard F | 463 | clerk | 33 | " |
| C | | Morris Nellie L-† | 463 | housewife | 32 | " |
| D | | Byrnes Hugh G | 463 | clerk | 23 | 62½ Whitney |
| E | | Byrnes John G | 463 | " | 25 | 62½ " |
| F | | Byrnes John J | 463 | laborer | 59 | 62½ " |
| G | | Byrnes Mary-† | 463 | housewife | 56 | 62½ " |
| H | | Hogg Elizabeth-† | 465 | at home | 62 | here |
| K | | Lundborn Elizabeth T-† | 465 | housewife | 28 | " |
| L | | Lundborn Raymond | 465 | salesman | 30 | " |
| M | | O'Neil Gertrude-† | 465 | housewife | 50 | " |
| N | | O'Neil William | 465 | shipper | 51 | " |
| O | | Gordon Dorothy M-† | 465 | housewife | 22 | " |
| P | | Gordon Irving G | 465 | engineer | 27 | " |
| R | | Sullivan Ann M-† | 465 | housewife | 26 | " |
| S | | Sullivan Joseph F | 465 | adjuster | 33 | " |
| T | | Braverman Edward | 465 | salesman | 42 | " |

| Page. | Letter. | Full Name. | Residence, Jan. 1, 1954. | Occupation. | Suppressed Age. | Reported Residence, Jan. 1, 1953. | Street and Number. |
|-------|---------|------------|--------------------------|-------------|-----------------|-----------------------------------|--------------------|
|-------|---------|------------|--------------------------|-------------|-----------------|-----------------------------------|--------------------|

Arborway - Continued

| | | | | | | | |
|---|--|-----------------------|-----|-----------|----|---------------|--|
| U | | Braverman Esther-† | 465 | housewife | 40 | here | |
| V | | Welling Edward A | 465 | teacher | 27 | South America | |
| W | | Welling Maria P-† | 465 | housewife | 26 | " | |
| X | | Marsh Lucille-† | 491 | " | 24 | 4 Dunning Way | |
| Y | | Marsh Philip | 491 | clerk | 26 | 4 " | |
| Z | | Gyukeri Elizabeth M-† | 491 | housewife | 31 | here | |

8003

| | | | | | | | |
|---|--|---------------------|-----|------------|----|---|--|
| A | | Gyukeri Gabriel S | 491 | fireman | 34 | " | |
| B | | Carney George F | 491 | inspector | 53 | " | |
| C | | Carney George F | 491 | student | 24 | " | |
| D | | Carney Helen C-† | 491 | housewife | 52 | " | |
| E | | Loring Eileen M-† | 491 | " | 32 | " | |
| F | | Loring Phillip R | 491 | fireman | 34 | " | |
| G | | Manning Cornelius J | 491 | salesman | 37 | " | |
| H | | Manning Lillian R-† | 491 | housewife | 28 | " | |
| K | | Maroney Joseph P | 491 | accountant | 37 | " | |
| L | | Maroney Mary A-† | 491 | clerk | 38 | " | |
| M | | Singer Leonard J | 493 | salesman | 29 | " | |
| N | | Singer Miriam-† | 493 | housewife | 28 | " | |
| O | | Weiner Esther-† | 493 | " | 37 | " | |
| P | | Weiner Louis | 493 | clerk | 42 | " | |
| R | | Giblin Edward T | 493 | salesman | 30 | " | |
| S | | Giblin Virginia A-† | 493 | housewife | 27 | " | |
| T | | Connelly Joan M-† | 493 | clerk | 24 | " | |
| U | | Connelly Ruth K-† | 493 | " | 54 | " | |
| V | | Murphy Dorothy F-† | 493 | housewife | 32 | " | |
| W | | Murphy Thomas S | 493 | accountant | 35 | " | |
| X | | Corrigan Alice P-† | 493 | housewife | 46 | " | |
| Y | | Corrigan William E | 493 | repairman | 42 | " | |
| Z | | Walsh James F | 495 | technician | 46 | " | |

8004

| | | | | | | | |
|---|--|--------------------|-----|------------|----|--------------|--|
| A | | Walsh Mary T-† | 495 | housewife | 45 | " | |
| B | | Coon Anne L-† | 495 | operator | 29 | 576 E Eighth | |
| C | | Coon Howard S | 495 | installer | 30 | 576 " | |
| D | | Donahue Donald L | 495 | glazier | 28 | here | |
| E | | Donahue Mary E-† | 495 | housewife | 30 | " | |
| F | | Castaline Arlene-† | 495 | " | 21 | " | |
| G | | Castaline Jordan | 495 | clerk | 25 | " | |
| H | | Block Mabel F-† | 495 | seamstress | 56 | " | |
| K | | Block Marjorie A-† | 495 | housewife | 26 | " | |

| Page. | Letter. | FULL NAME. | Residence, Jan. 1, 1954. | Occupation. | Supposed Age. | Reported Residence, Jan. 1, 1953. |
|-------|---------|------------|--------------------------------|-------------|------------------|--------------------------------------|
| | | | | | | Street and Number. |

Arborway—Continued

| | | | | | |
|---|---------------------|-----|-----------|----|------|
| L | Block Robert E | 495 | clerk | 27 | here |
| M | McKillop Eileen F-† | 495 | housewife | 41 | " |
| N | McKillop Roy D | 495 | inspector | 45 | " |

Bremen Terrace

| | | | | | |
|---|--------------------|---|--------------|----|------------|
| O | Cerrato Jane-† | 3 | operator | 48 | here |
| P | Cerrato Luigi | 3 | tailor | 58 | " |
| R | Augusta Isabella-† | 5 | clerk | 51 | 24 Whiting |
| S | Bello Joseph F | 5 | chauffeur | 49 | 24 " |
| T | Burke Margaret L-† | 6 | housewife | 61 | here |
| U | Burke Thomas F | 6 | switchman | 62 | " |
| V | Flynn Arthur T | 7 | guard | 62 | " |
| W | Flynn Evelyn T-† | 7 | clerk | 27 | " |
| X | Flynn Frances C-† | 7 | housewife | 58 | " |
| Y | Flynn Virginia F-† | 7 | counter girl | 25 | " |
| Z | Flynn William A | 7 | engineer | 32 | " |

8005

Brookley Road

| | | | | | |
|---|----------------------|----|-----------|----|-----------------|
| A | Orr Clara M-† | 2 | at home | 68 | here |
| B | Seale Ellen-† | 2 | housewife | 40 | " |
| C | Seale Walter | 2 | laborer | 44 | " |
| D | Berman Marjorie-† | 4 | housewife | 52 | " |
| E | Berman Morris | 4 | printer | 56 | " |
| F | Jenkins Annie E-† | 4 | at home | 87 | " |
| G | Gondelis Antonia-† | 4 | housewife | 25 | " |
| H | Gondelis Charles | 4 | cook | 35 | " |
| L | Berg Adele-† | 41 | housewife | 41 | " |
| M | Berg Robert | 41 | chauffeur | 51 | " |
| H | Hennessey Jeremiah J | 41 | mechanic | 44 | " |
| O | Hennessey Mary-† | 41 | housewife | 43 | " |
| P | Stuart James | 42 | clerk | 49 | " |
| R | Stuart Kathleen-† | 42 | housewife | 43 | " |
| S | Coleman Mary K-† | 42 | " | 52 | " |
| T | Coleman Peter | 42 | baker | 50 | " |
| U | Moriarty Bridget-† | 42 | housewife | 46 | " |
| V | Moriarty Patrick | 42 | clerk | 48 | " |
| W | Bryant Hartwell | 46 | manager | 35 | " |
| X | Bryant Hazel-† | 46 | housewife | 32 | " |
| Y | Anastasi Anthony | 46 | shoewkr | 29 | 40 Blue Hill av |

| Page. | Letter. | FULL NAME. | Residence, Jan. 1, 1954. | Occupation. | Supposed Age. | Reported Residence, Jan. 1, 1953. | Street and Number. |
|-------|---------|------------|--------------------------------|-------------|------------------|--------------------------------------|--------------------|
|-------|---------|------------|--------------------------------|-------------|------------------|--------------------------------------|--------------------|

Brookley Road—Continued

| | | | | | | | |
|---|---|----------------------|-------|--------------|----|-----------------|---|
| | z | Anastasi John | 46 | factorywkr | 64 | 40 Blue Hill av | |
| | | 8006 | | | | | |
| A | | Anastasi Margaret-† | 46 | housewife | 27 | 40 | " |
| B | | Pagliuca Elizabeth-† | 46 | " | 31 | here | |
| C | | Pagliuca James | 46 | fireman | 34 | " | |
| D | | Stier Charles J | 48 | painter | 65 | " | |
| E | | Stier Marie A-† | 48 | housewife | 66 | " | |
| F | | Stier Lawrence B | 48 | machinist | 27 | " | |
| G | | Stier Robert B | 48 | operator | 29 | " | |
| H | | Quintaglie Mary-† | 48 | housewife | 45 | " | |
| K | | Quintaglie Mary F-† | 48 | secretary | 21 | " | |
| L | | Quintaglie Peter | 48 | milkman | 58 | " | |
| M | | Finn Frederick W | 50 | mechanic | 48 | " | |
| N | | Finn Rose M-† | 50 | housewife | 43 | " | |
| O | | Desmarais Hilda V-† | 50 | " | 34 | " | |
| P | | Desmarais Moses | 50 | chauffeur | 39 | " | |
| R | | Larkin Evelyn-† | 50 | housewife | 35 | " | |
| S | | Larkin Thomas | 50 | operator | 36 | " | |
| T | | Glennon Eleanor-† | 52 | clerk | 20 | " | |
| U | | Glennon John J | 52 | U S C G | 20 | " | |
| V | | Glennon John M | 52 | repairman | 49 | " | |
| W | | Glennon Mary-† | 52 | housewife | 50 | " | |
| X | | Glynn Jane-† | 52 | " | 39 | " | |
| Y | | Glynn John | 52 | bridgetender | 43 | " | |
| Z | | Talanian Kehan | 52 | clerk | 46 | " | |
| | | 8007 | | | | | |
| A | | Talanian Mary C-† | 52 | housewife | 42 | " | |
| B | | Devaney Rita-† | 55 | " | 35 | 11 Whitney | |
| C | | Devaney Thomas | 55 | dealer | 38 | 11 | " |
| D | | Mohan Charlotte-† | 55 | housewife | 35 | here | |
| E | | Mohan Joseph | 55 | radiographer | 38 | " | |
| F | | Mills Kathleen-† | 55 | housewife | 26 | " | |
| G | | Mills Vincent | 55 | chauffeur | 37 | " | |
| H | | VanStry Catherine-† | 55 | housewife | 45 | " | |
| K | | VanStry Leonard E | 55 | clerk | 44 | " | |
| M | | Dowd Doris-† | 55 | housewife | 33 | 38 Wensley | |
| N | | Dowd Joseph | 55 | welder | 32 | 38 | " |
| P | | Evans Lawrence | 58 | counterman | 45 | 99 Pembroke | |
| O | | Kyne Frances-† | 58 | housewife | 26 | 7 Walden | |
| R | | Kyne James | 58 | chauffeur | 23 | 7 | " |
| S | | Mankiewicz Ann-† | 59-61 | housewife | 32 | here | |

| Page. | Letter. | FULL NAME. | Residence, Jan. 1, 1934. | Occupation. | Supposed Age. | Reported Residence, Jan. 1, 1953. |
|-------|---------|------------|--------------------------------|-------------|------------------|--------------------------------------|
| | | | | | | Street and Number. |

Brookley Road—Continued

| | | | | | | |
|-------------|--|------------------------|-------|-------------|----|------------------|
| T | | Mankiewicz Edwin | 59-61 | collector | 37 | here |
| U | | Creelman Mildred-† | 59-61 | housewife | 40 | " |
| V | | Creelman Roy G | 59-61 | chauffeur | 51 | " |
| W | | Mankiewicz Ann-† | 59-61 | housewife | 61 | " |
| X | | Mankiewicz William | 59-61 | mechanic | 65 | " |
| Z | | Tierney Alvina-† | 62-64 | housewife | 43 | " |
| 8008 | | | | | | |
| A | | Tierney Joseph | 62-64 | shipper | 49 | " |
| B | | Dyer Edwin | 62-64 | chauffeur | 41 | " |
| C | | Dyer Mary E-† | 62-64 | housewife | 48 | " |
| D | | Powers John R | 62-64 | manager | 22 | 76 Brookley rd |
| E | | Powers Margaret M-† | 62-64 | housewife | 58 | 76 " |
| F | | Powers William H | 62-64 | supt | 60 | 76 " |
| G | | Powers William H | 62-64 | policeman | 28 | 76 " |
| H | | Oldfield Mary E-† | 63-65 | housewife | 75 | here |
| K | | Oldfield William E | 63-65 | machinist | 75 | " |
| L | | Sardella Lucy J-† | 63-65 | housewife | 28 | " |
| M | | Sardella Pasquale | 63-65 | manager | 28 | " |
| N | | Russo Jennie-† | 63-65 | finisher | 53 | " |
| O | | Russo Richard T | 63-65 | U S M C | 23 | Florida |
| P | | Zarogianis Marcella-† | 67-69 | housewife | 26 | here |
| R | | Zarogianis Peter | 67-69 | plumber | 30 | " |
| S | | Zarogianis Lopic-† | 67-69 | buyer | 36 | " |
| T | | Zarogianis Peter | 67-69 | retired | 76 | " |
| U | | Oberlander Henry | 67-69 | U S A | 21 | " |
| V | | Oberlander Mildred A-† | 67-69 | housewife | 46 | " |
| W | | Oberlander Milton | 67-69 | chauffeur | 49 | " |
| Y | | Munafo Ida-† | 71-73 | housewife | 40 | " |
| Z | | Munafo Leo | 71-73 | mechanic | 40 | " |
| 8009 | | | | | | |
| A | | Caprio Irene-† | 71-73 | housewife | 44 | " |
| B | | Caprio Joseph | 71-73 | clerk | 47 | " |
| C | | Caprio Lucille-† | 71-73 | housewife | 36 | " |
| D | | Caprio Pasquale | 71-73 | carpenter | 39 | " |
| E | | McGinnis Annie-† | 72 | housekeeper | 78 | 95 Union park |
| F | | McGinnis Robert | 72 | manager | 37 | 95 " |
| G | | McGee George L | 76-78 | coppersmith | 30 | 61 Cummins H'way |
| H | | McGee Jeremiah | 76-78 | retired | 60 | here |
| K | | McGee Katherine-† | 76-78 | housewife | 22 | 61 Cummins H'way |
| L | | Hobin Joseph A | 76-78 | steamfitter | 59 | here |

| Page. | Letter. | FULL NAME. | Residence, Jan. 1, 1954 | Occupation. | Supposed Age. | Reported Residence, Jan. 1, 1953. |
|-------------|-----------|---------------|-------------------------------|--------------|------------------|--------------------------------------|
| | | | | | | Street and Number. |
| M | Kerr | Katherine F-† | 76-78 | housewife | 53 | here |
| N | Kerr | Thomas J | 76-78 | pipefitter | 55 | " |
| O | Harkins | Francis | 76-78 | laborer | 27 | " |
| P | Harkins | Mary-† | 76-78 | housewife | 26 | " |
| R | Boucher | David | 79-81 | maintenance | 42 | " |
| S | Boucher | Gertrude-† | 79-81 | housewife | 39 | " |
| T | McKendry | Anne-† | 79-81 | " | 25 | " |
| U | McKendry | Robert | 79-81 | investigator | 27 | " |
| V | Harding | David W | 79-81 | printer | 25 | 14 Highland av |
| W | Harding | Marie R-† | 79-81 | housewife | 22 | here |
| X | Scipione | Anthony | 80-82 | laborer | 53 | " |
| Y* | Scipione | Lucia-† | 80-82 | housewife | 50 | " |
| Z | Scipione | Philomena-† | 80-82 | secretary | 27 | " |
| 8010 | | | | | | |
| A | Damato | Antonio | 80-82 | painter | 33 | " |
| B | Damato | Carmella-† | 80-82 | housewife | 33 | " |
| C | Lopez | Carmen-† | 80-82 | housekeeper | 60 | " |
| D | Lopez | Henry M | 80-82 | seaman | 30 | " |
| E | Riva | James P | 80-82 | student | 27 | " |
| F | Devlin | Claire-† | 84-86 | operator | 20 | " |
| G | Devlin | Grace-† | 84-86 | nurse | 21 | " |
| L | Devlin | Nora-† | 84-86 | housewife | 56 | " |
| H | Devlin | George J | 84-86 | mechanic | 27 | 624 E Second |
| K | Devlin | Lorraine-† | 84-86 | clerk | 27 | 624 " |
| M | Murphy | Daniel C | 84-86 | engineer | 26 | here |
| N | Murphy | Mary T-† | 84-86 | housewife | 25 | " |
| O | Gonsalves | Flory-† | 90 | " | 29 | 23 Weld av |
| P | Gonsalves | John | 90 | mechanic | 31 | 23 " |
| R | Fox | Catherine-† | 92-94 | housewife | 40 | here |
| S | Fox | Michael | 92-94 | laborer | 43 | " |
| T | Kelly | Anne-† | 92-94 | housewife | 40 | " |
| U | Kelly | Patrick | 92-94 | engineer | 50 | " |
| V | Girogas | DerGarabedian | 92-94 | artist | 60 | " |
| W | Girogas | Elizabeth-† | 92-94 | housewife | 49 | " |
| X | Conway | Charles | 96-98 | U S A | 24 | " |
| Y | Conway | Ellen-† | 96-98 | housewife | 54 | " |
| Z | Conway | John | 96-98 | mechanic | 54 | " |
| 8011 | | | | | | |
| A | Curtin | Rose L-† | 96-98 | housewife | 50 | " |
| B | Curtin | Shirley-† | 96-98 | bookkeeper | 27 | " |

| Page. | Letter. | FULL NAME. | Residence, Jan. 1, 1954. | Occupation. | Supposed Age. | Reported Residence, Jan. 1, 1953. |
|-------|---------|------------|--------------------------------|-------------|------------------|--------------------------------------|
| | | | | | | Street and Number. |

Brookley Road—Continued

| | | | | | |
|---|-------------------|-------|------------|----|----------------|
| C | Curtin William | 96-98 | salesman | 55 | here |
| D | Curtin William | 96-98 | machinist | 23 | " |
| E | McKendry John | 96-98 | factorywkr | 30 | 79 Brookley rd |
| F | McKendry Muriel-† | 96-98 | governess | 55 | 79 " |

Burnett Street

| | | | | | |
|---|---------------------|----|-----------|----|--------------|
| G | Layton Emma-† | 8 | housewife | 56 | here |
| H | Layton Ira H | 8 | machinist | 50 | " |
| M | Gallant Adelaide-† | 10 | housewife | 60 | " |
| N | Gallant Leo A | 10 | laborer | 25 | Canada |
| O | LaBonte Helen-† | 10 | housewife | 57 | here |
| P | Prendergast Chester | 10 | retired | 45 | " |
| R | Salvucci Carol-† | 14 | housewife | 21 | " |
| S | Salvucci Louis | 14 | laborer | 27 | " |
| T | Duggan Ann-† | 14 | housewife | 39 | " |
| U | Duggan Frank J | 14 | laborer | 34 | " |
| V | Parris Clara-† | 18 | housewife | 35 | " |
| W | Parris Dewey | 18 | laborer | 36 | " |
| X | Costello Mary-† | 18 | attendant | 57 | " |
| Y | Hurley John J | 18 | fireman | 45 | 91 Paul Gore |
| Z | Hurley Marie F-† | 18 | housewife | 34 | 91 " |

8012

| | | | | | |
|---|----------------------|----|-----------|----|--------------|
| A | Brassard Paul | 20 | engineer | 32 | 1422 Tremont |
| B | Brassard Phyllis-† | 20 | housewife | 32 | 1422 " |
| C | Whittaker Harold | 20 | machinist | 42 | Maine |
| D | Whittaker Marion-† | 20 | housewife | 38 | " |
| E | Newton George R | 20 | machinist | 49 | 102 George |
| F | Newton Grace M-† | 20 | housewife | 46 | 102 " |
| G | McCarthy Bartholomew | 32 | machinist | 34 | 18 Burnett |
| H | McCarthy Phyllis-† | 32 | housewife | 31 | here |
| K | Cook Beatrice-† | 32 | laborer | 26 | " |
| L | Cook Mary-† | 32 | housewife | 43 | " |
| M | Baxter Louisa-† | 32 | sorter | 59 | " |
| N | Baxter Washburn | 32 | welder | 35 | " |
| O | Vasil Bruno | 34 | laborer | 38 | " |
| P | Vasil Sophie-† | 34 | housewife | 30 | " |
| R | O'Malley Alice-† | 34 | " | 36 | " |
| S | O'Malley Patrick | 34 | laborer | 43 | " |
| T | Walker Frances-† | 34 | clerk | 42 | 8 Woolsey sq |
| U | Galvin Alvina-† | 36 | housewife | 41 | here |

| Page. | Letter. | Full Name. | Residence, Jan. 1, 1954. | Occupation. | Supposed Age. | Reported Residence, Jan. 1, 1953. |
|-------|---------|------------|--------------------------------|-------------|------------------|--------------------------------------|
| | | | | | | Street and Number. |

Burnett Street - Continued

| | | | | | | |
|-------------|--|-----------------------|--------|------------|----|--------------|
| v | | Galvin Francis | 36 | laborer | 49 | here |
| w | | Bartlett Weston | 36 | plumber | 24 | 11 Mt Vernon |
| x | | Crosby Alice-† | 36 | retired | 72 | here |
| y | | Crosby Frederick | 36 | fireman | 69 | " |
| z | | Concannon John P | 38 | roofer | 48 | " |
| 8013 | | | | | | |
| A* | | Kelley Ellen J-† | 38 | housewife | 33 | " |
| B | | Kelley John L | 38 | guard | 39 | " |
| C | | Sargent Evelyn S-† | 42 | housewife | 36 | 34 Cleveland |
| D | | Sargent Robert E | 42 | rigger | 36 | 34 " |
| E | | O'Hara Anna-† | 44 | housewife | 54 | here |
| F | | O'Hara George J | 44 | shipper | 58 | " |
| G | | O'Hara George J | 44 | supervisor | 22 | " |
| H | | O'Brien Joseph E | 50 | shipper | 36 | " |
| K | | O'Brien Mary E-† | 50 | housewife | 35 | " |
| L | | Perrello Evelyn-† | 51-51A | " | 34 | " |
| M | | Perrello Ralph | 51-51A | chauffeur | 39 | " |
| N | | Travers Blanche-† | 51-51A | housewife | 40 | " |
| O | | Travers Edward | 51-51A | mover | 42 | " |
| P | | Travers Edward | 51-51A | U S N | 22 | " |
| R | | Peterson Beatrice-† | 55 | housewife | 60 | " |
| S | | Peterson Charles L | 55 | retired | 74 | " |
| T | | O'Brien Annie-† | 56 | housewife | 74 | " |
| U | | O'Brien Catherine-† | 56 | " | 40 | " |
| V | | O'Brien John | 56 | operator | 41 | " |
| w | | Callahan Timothy | 56 | assessor | 30 | " |
| x | | Lundsgaard Borghild-† | 57 | housewife | 67 | " |
| y | | Lundsgaard Emil | 57 | retired | 72 | " |
| z | | Gotto Harold | 58-60 | laborer | 24 | " |
| 8014 | | | | | | |
| A | | Gotto Helen-† | 58-60 | operator | 28 | " |
| B | | Carlton George | 58-60 | retired | 59 | " |
| C | | Strassel Anna C-† | 58-60 | housewife | 54 | " |
| D | | Strassel James J | 58-60 | laborer | 33 | " |
| E | | Budvitz Dorothy-† | 58-60 | waitress | 50 | " |
| F | | Johnson Anna-† | 59 | housewife | 46 | " |
| G | | Johnson Paul W | 59 | painter | 46 | " |
| H | | Johnson Beatrice-† | 59 | housewife | 20 | " |
| K | | Johnson William P | 59 | attendant | 23 | " |
| L | | Martin Henry | 61 | foreman | 42 | " |
| M | | Martin Mary-† | 61 | housewife | 38 | " |

| Page. | Letter. | FULL NAME. | Residence, Jan. 1, 1954. | Occupation. | Supposed Age. | Reported Residence, Jan. 1, 1953. |
|-------|---------|------------|--------------------------------|-------------|------------------|--------------------------------------|
| | | | | | | Street and Number. |

Burnett Street—Continued

| | | | | | | |
|-------------|----------------------|-----|-------------|----|---------------|--|
| N | Hawes Raymond J | 61A | salesman | 25 | here | |
| O | Hawes Rita H-† | 61A | housewife | 22 | " | |
| P | Fegan Josephine-† | 62 | " | 56 | 134 Devon | |
| R | Fegan Walter | 62 | machinist | 65 | 134 " | |
| S | Darmand Victor | 62 | attendant | 66 | here | |
| T | Malovich Dorothy-† | 62 | housewife | 27 | " | |
| U | Malovich Louis | 62 | manager | 30 | " | |
| V | Curran John | 62 | cook | 45 | 120 Dartmouth | |
| W | Owens Margaret-† | 62 | hospitalwkr | 55 | here | |
| X | McLeod Alice M-† | 63 | housewife | 48 | " | |
| Y | McLeod Robert W | 63 | clerk | 52 | " | |
| Z | Frechette Louis | 65 | wrecker | 50 | " | |
| 8015 | | | | | | |
| A | Frechette Margaret-† | 65 | waitress | 39 | " | |
| B | Frechette Jennie-† | 65 | housewife | 71 | 19 E Lenox | |
| C | Frechette Wilfred | 65 | wrecker | 51 | 19 " | |

Catenaccia Way

| | | | | | |
|---|----------------------|---|-----------|----|------|
| D | Reddy Allen J | 1 | salesman | 33 | here |
| E | Reddy Marjorie H-† | 1 | clerk | 29 | " |
| F | Kravetz Irving | 1 | manager | 28 | " |
| G | Kravetz Selma Z-† | 1 | housewife | 24 | " |
| H | Morrow Katherine A-† | 1 | clerk | 30 | " |
| K | Morrow Kenneth W | 1 | student | 30 | " |
| L | Crowley Arthur D | 1 | clerk | 32 | " |
| M | Crowley Lillian A-† | 1 | housewife | 29 | " |
| N | Kelley Lawrence P | 1 | fireman | 30 | " |
| O | Kelley Patricia M-† | 1 | housewife | 25 | " |
| P | Mais Katherine B-† | 1 | " | 55 | " |
| R | Mais Richard H | 1 | U S A | 21 | " |
| S | Mais Robert A | 1 | chauffeur | 55 | " |

Dunning Way

| | | | | | |
|---|-----------------------|---|-----------|----|------|
| T | McCormick James A | 1 | clerk | 45 | here |
| U | McCormick Phyllis M-† | 1 | housewife | 40 | " |
| V | Holmes Edith L-† | 1 | " | 37 | " |
| W | Holmes Frederick J | 1 | printer | 36 | " |
| X | Chanock Israel | 1 | engineer | 35 | " |
| Y | Chanock Lillian C-† | 1 | housewife | 34 | " |

Dunning Way—Continued

| | | | | | |
|---|-------------------------|---|--------------|----|---------------------|
| z | Brinkert Emma F-† | 1 | at home | 77 | 4 Hammett |
| | 8016 | | | | |
| A | Brinkert Theodore L | 1 | manager | 42 | 4 " |
| B | Ayooob Delores A-† | 1 | clerk | 23 | here |
| C | Hurst Albert | 1 | policeman | 31 | " |
| D | Hurst Cecilia-† | 1 | housewife | 43 | " |
| E | Freeman Mary T-† | 1 | " | 28 | " |
| F | Freeman Robert F | 1 | chauffeur | 38 | " |
| G | Schortmann Frederick C | 2 | electrician | 24 | 11 Schortmann's ter |
| H | Schortmann Marilyn M-† | 2 | housewife | 20 | Framingham |
| L | Rosenthal Bernard F | 2 | salesman | 34 | here |
| M | Rosenthal Ruth H-† | 2 | housewife | 31 | " |
| N | Riordan Herbert F | 2 | student | 28 | " |
| O | Riordan Mary E-† | 2 | housewife | 26 | " |
| P | Clarke James | 2 | laborer | 45 | 69 Weston |
| R | Clarke Thomas | 2 | retired | 81 | 69 " |
| S | Christie Ethel M-† | 2 | housewife | 55 | here |
| T | Christie Roy P | 2 | inspector | 57 | " |
| U | Lantry Eunice F-† | 3 | dressmkr | 60 | " |
| V | Lantry Frederick J | 3 | engineer | 35 | " |
| W | Hennessey Francis | 3 | clerk | 31 | " |
| X | Hennessey Ruth-† | 3 | housewife | 29 | " |
| Y | Hemenway Floyd R | 3 | guard | 32 | " |
| Z | Hemenway Winifred-† | 3 | housewife | 31 | " |
| | 8017 | | | | |
| A | O'Rourke Edward A | 3 | upholsterer | 26 | " |
| B | O'Rourke Sadie M-† | 3 | operator | 50 | " |
| C | Kallenberg Herman C | 3 | cableman | 28 | " |
| D | Kallenberg Margaret M-† | 3 | housewife | 31 | " |
| E | Rogers Rita-† | 3 | " | 30 | " |
| F | Rogers Solomon | 3 | salesman | 35 | " |
| G | Kelleher Dorothy M-† | 4 | housewife | 30 | " |
| H | Kelleher John | 4 | fireman | 32 | " |
| K | Brennan Leo G | 4 | clerk | 47 | " |
| L | Brennan Margaret E-† | 4 | bookkeeper | 42 | " |
| M | Hickey Theresa M-† | 4 | stenographer | 28 | " |
| N | Hickey Vincent J | 4 | physician | 31 | " |
| O | Hayes Catherine A-† | 4 | housewife | 50 | " |
| P | Crickard Beatrice C-† | 4 | " | 53 | 3939 Wash'n |
| R | Crickard Edward W | 4 | policeman | 53 | 3939 " |
| S | Gilmore John F | 4 | engineer | 27 | here |

| Page. Letter. | FULL NAME. | Residence, Jan. 1, 1954. | Occupation. | Supposed Age. | Reported Residence, Jan. 1, 1953. |
|------------------|------------|--------------------------------|-------------|------------------|--------------------------------------|
| | | | | | Street and Number. |

Forest Hills Avenue

| | | | | | |
|---|-----------------------|---|-----------|----|------|
| T | Hargraves Clarice D-† | 1 | housewife | 49 | here |
| U | Hargraves Fred E | 1 | supt | 58 | " |

Forest Hills Street

| | | | | | |
|---|-------------------|-----|------------|----|------|
| V | Mahoney Alice R-† | 269 | housewife | 65 | here |
| X | Mahoney John F | 269 | retired | 65 | " |
| W | Mahoney John G | 269 | engineer | 31 | " |
| Y | Gaeta Edward A | 269 | U S A F | 37 | " |
| Z | Gaeta Ruth L-† | 269 | bookkeeper | 33 | " |

8018

| | | | | | |
|---|-------------------|-----|-------------|----|---------------|
| A | Cemach Benjamin | 269 | clerk | 53 | " |
| B | Cemach Henry | 269 | student | 20 | " |
| C | Cemach Sarah-† | 269 | housewife | 50 | " |
| D | Killerby Clarence | 269 | maintenance | 60 | " |
| E | Killerby Irene-† | 269 | housewife | 51 | " |
| F | Parent Amelia-† | 269 | " | 61 | " |
| G | Keller George | 269 | mechanic | 40 | " |
| H | Keller Rose-† | 269 | housewife | 35 | " |
| K | Gibran Mary-† | 269 | housekeeper | 55 | " |
| L | Cestone Cecelia-† | 277 | factorywkr | 29 | 245 Lexington |
| M | Cestone Daniel J | 277 | florist | 30 | 245 " |
| N | Corboy Carrie-† | 277 | housewife | 43 | here |
| O | Corboy Phillip | 277 | mechanic | 45 | " |
| P | Byrd John H | 277 | checker | 50 | " |
| R | Byrd Sarah-† | 277 | housewife | 50 | " |
| S | Brooks Gussie E-† | 281 | shoewkr | 51 | " |
| T | Brooks John J | 281 | chauffeur | 58 | " |
| U | DeGeorge Peter V | 281 | student | 25 | Falmouth |
| V | DeGeorge Rita-† | 281 | housewife | 25 | " |
| W | Chevrette Armand | 281 | cook | 43 | here |
| X | Dobson Harry | 281 | florist | 57 | " |
| Y | Kenney Joseph | 281 | plumber | 68 | " |
| Z | Kenney Mary C-† | 281 | housewife | 58 | " |

8019

| | | | | | |
|---|----------------------|--------|-----------|----|---|
| A | Kenney Mary M-† | 281 | clerk | 40 | " |
| B | Kelley Anne M-† | 285-87 | cashier | 49 | " |
| C | Kelley Eileen B-† | 285-87 | clerk | 20 | " |
| D | Kelley Joanne M-† | 285-87 | operator | 21 | " |
| E | Dotton William | 285-87 | retired | 84 | " |
| F | Yukevitz Elizabeth-† | 285-87 | housewife | 63 | " |

| Page. | Letter. | Full Name. | Residence, Jan. 1, 1954. | Occupation. | Supposed Age. | Reported Residence, Jan. 1, 1953, Street and Number. |
|-------|---------|------------|--------------------------------|-------------|------------------|--|
|-------|---------|------------|--------------------------------|-------------|------------------|--|

Forest Hills Street—Continued

| | | | | | |
|---|------------------------|--------|-------------|----|-----------------|
| G | Fitzgerald James P | 285-87 | operator | 38 | 95 Union Park |
| H | Fitzgerald Margaret-† | 285-87 | housewife | 40 | 95 " |
| K | Johanson Carl P | 289 | woodwkr | 47 | here |
| L | Johanson Ruth C-† | 289 | housewife | 47 | " |
| M | McCabe Constance M-† | 289 | " | 36 | " |
| N | McCabe Warren J | 289 | operator | 36 | " |
| O | Palaza Frances L-† | 289 | housewife | 24 | " |
| P | Palaza Joseph P | 289 | operator | 32 | " |
| R | Peterson Martin | 295 | toolmkr | 56 | " |
| S | Bartkiewicz Florence-† | 295 | housekeeper | 55 | 142 Carolina av |
| T | Bartkiewicz Ronald J | 295 | welder | 27 | 142 " |
| U | Dalton Frederick J | 295 | clerk | 43 | here |
| V | Dalton Louis O | 295 | retired | 54 | " |
| W | Dalton Margaret A-† | 295 | clerk | 46 | " |
| X | Coyne Henriette-† | 297 | housewife | 54 | " |
| Y | Coyne Michael | 297 | agent | 53 | " |
| Z | Coyne Robert | 297 | U S A | 22 | " |

8020

| | | | | | |
|----|----------------------------|--------|----------------|----|-----------------|
| A | McCarrick Margaret J-† | 299 | housewife | 48 | " |
| B | McCarrick Thomas H | 299 | letter carrier | 51 | " |
| C | O'Gorman Arthur E | 299 | inspector | 53 | 33 Egremont rd |
| D | O'Gorman Arthur E | 299 | factorywkr | 20 | New York |
| E | Leontie Helen L-† | 301-03 | housewife | 32 | here |
| F | Leontie William M | 301-03 | mechanic | 35 | " |
| G | Gatulis Frank | 301-03 | maintenance | 35 | " |
| H | Gatulis Mary-† | 301-03 | housewife | 36 | " |
| K | Rosso Marie-† | 301-03 | secretary | 43 | " |
| L | Rosso Mary-† | 301-03 | housewife | 68 | " |
| M | Rosso Natalie-† | 301-03 | clerk | 42 | " |
| N | Sturgeon Charles W | 307 | mortician | 28 | 281 Chestnut av |
| O | Sturgeon Marie V-† | 307 | saleswoman | 25 | Belmont |
| P | Rauschenbach Elizabeth A-† | 307 | housewife | 25 | 2 Chamblet |
| R | Rauschenbach Robert G | 307 | manager | 28 | 2 " |
| S | Tyo Agnes G-† | 307 | at home | 66 | here |
| T | Tyo Doris M-† | 307 | " | 40 | " |
| U | Tyo Walter L | 307 | operator | 31 | " |
| V | Baciuk John | 311-13 | retired | 67 | 13 Genesee |
| W* | Karapetian Joanna-† | 311-13 | nurse | 33 | 13 " |
| X* | Kowrdowicz Maria-† | 311-13 | factorywkr | 68 | 13 " |
| Y | Blair Arthur H | 311-13 | accountant | 32 | 316 Hunt'n av |
| Z | Blair Edward C | 311-13 | salesman | 24 | 1142 River |

| Page. | Letter. | FULL NAME. | Residence, Jan. 1, 1934. | Occupation. | Supposed Age. | Reported Residence, Jan. 1, 1933. |
|-------|---------|------------|--------------------------------|-------------|------------------|--------------------------------------|
| | | | | | | Street and Number. |

8021

Forest Hills Street—Continued

| | | | | | |
|---|----------------------|--------|--------------|----|-------------------|
| A | Stuart Beatrice—† | 311-13 | saleswoman | 51 | 1192 River |
| B | Fleming Anne—† | 311-13 | clerk | 21 | here |
| C | Fleming John J | 311-13 | salesman | 44 | " |
| D | Fleming Sarah J—† | 311-13 | housewife | 49 | " |
| E | Fleming William P | 311-13 | U S A | 20 | " |
| F | Ellis Doris B—† | 315 | clerk | 35 | 69 Greenwood |
| G | Ellis Robert J | 315 | salesman | 34 | 69 " |
| H | Crowin Mary E—† | 315 | at home | 58 | 22 Parker Hill av |
| K | Dykes Bernice M—† | 315 | " | 35 | here |
| L | Dykes Geoffrey L | 315 | milkman | 34 | " |
| M | Engler Carl F | 315 | policeman | 46 | " |
| N | Engler Mary D—† | 315 | housewife | 41 | " |
| O | Baltusis Elizabeth—† | 319 | " | 47 | " |
| P | Baltusis Joseph F | 319 | millwright | 48 | " |
| R | Norton John F | 319 | clerk | 43 | " |
| S | Norton Margaret L—† | 319 | " | 43 | " |
| T | Velmuri Ellen W—† | 319 | at home | 64 | " |
| U | Baltusis Charles | 319 | fireman | 46 | " |
| V | Baltusis Dorothy V—† | 319 | operator | 22 | " |
| W | Baltusis Verna I—† | 319 | housewife | 44 | " |
| X | Cox Lillian A—† | 399 | " | 34 | " |
| Y | Cox William | 399 | investigator | 36 | " |
| Z | Tartarkin Marilyn—† | 399 | housewife | 25 | " |

8022

| | | | | | |
|---|---------------------|-----|------------|----|---------------|
| B | Tartarkin Sidney B | 399 | accountant | 26 | 2 Dunning Way |
| C | Breslow Dorothy—† | 399 | housewife | 35 | here |
| D | Breslow Louis | 399 | chauffeur | 36 | " |
| E | McNair Alexander | 399 | inspector | 57 | " |
| F | McNair Margaret—† | 399 | housewife | 50 | " |
| G | McNair Robert | 399 | salesman | 23 | " |
| H | Gallagher Mary E—† | 399 | housewife | 30 | " |
| K | Gallagher Paul H | 399 | installer | 31 | " |
| L | Maloney Claudia W—† | 399 | housewife | 32 | " |
| M | Maloney John J | 399 | welder | 33 | " |

Hyde Park Avenue

| | | | | | |
|---|-------------------|----|------------|----|------|
| S | Barrett Hazel K—† | SA | housewife | 51 | here |
| T | Volk Jean—† | SA | secretary | 24 | " |
| U | Volk Laura—† | SA | saleswoman | 45 | " |

| Page. | Letter. | FULL NAME. | Residence Jan. 1, 1954. | Occupation. | Supposed Age. | Reported Residence, Jan. 1, 1953. | Street and Number. |
|-------|---------|------------|-------------------------------|-------------|------------------|--------------------------------------|--------------------|
|-------|---------|------------|-------------------------------|-------------|------------------|--------------------------------------|--------------------|

Hyde Park Avenue Continued

| | | | | | | |
|---|-------------------|----|------------|----|----|-------|
| v | McMorrow Anna L-† | 10 | housewife | 69 | 39 | Tower |
| w | McMorrow Joseph M | 10 | shipper | 39 | 39 | " |
| x | Lyons Laura A-† | 10 | housewife | 47 | | here |
| y | Lyons Martin P | 10 | inspector | 56 | | " |
| z | Lyons Martin P | 10 | tilesetter | 23 | | " |

8023

| | | | | | | |
|---|----------------------|------------------|--------------|----|--|---|
| c | Ramano Maria S † | 14A | housewife | 55 | | " |
| d | Eudey Beatrice A-† | 14A | " | 42 | | " |
| e | Eudey Francis E | 14A | machinist | 45 | | " |
| g | Sullivan John J | 14 $\frac{1}{2}$ | custodian | 56 | | " |
| h | Sullivan Joseph L | 14 $\frac{1}{2}$ | chauffeur | 25 | | " |
| k | Sullivan Mary E-† | 14 $\frac{1}{2}$ | housewife | 55 | | " |
| n | Greenleaf Leonard | 20 | chauffeur | 30 | | " |
| o | Greenleaf Ruth-† | 20 | housewife | 27 | | " |
| p | Doyle Alyce-† | 20 | stitcher | 43 | | " |
| r | Donahue Bridget M-† | 22 | housewife | 65 | | " |
| s | Donahue Francis J | 22 | chauffeur | 33 | | " |
| t | Lawlor Catherine P-† | 22 | stenographer | 23 | | " |
| u | Lawlor Margaret M-† | 22 | housewife | 52 | | " |
| v | Lawlor Thomas J | 22 | carpenter | 52 | | " |
| y | Rooney Jean M-† | 28 | bookkeeper | 22 | | " |
| z | Rooney Joyce E-† | 28 | housewife | 22 | | " |

8024

| | | | | | | |
|---|-------------------|----|--------------|----|--|---|
| A | Rooney Marion E-† | 28 | saleswoman | 54 | | " |
| B | Rooney William N | 28 | tree surgeon | 24 | | " |
| C | Stark Harold E | 28 | mechanic | 57 | | " |
| D | Stark Maude E-† | 28 | housewife | 57 | | " |
| E | Lewis Annie-† | 30 | " | 47 | | " |
| F | Lewis Lorraine-† | 30 | forewoman | 22 | | " |
| G | Cody Bernice M-† | 30 | housewife | 36 | | " |
| H | Cody Matthew J | 30 | clerk | 41 | | " |
| K | Chew Lee | 32 | laundryman | 43 | | " |
| L | Graham Joseph | 34 | adjuster | 28 | | " |
| M | Graham Margaret-† | 34 | housewife | 27 | | " |
| N | Harson Grace K-† | 34 | at home | 69 | | " |

Lennoco Road

| | | | | | | |
|---|--------------------|---|------------|----|--|------|
| P | Carney Lucille M-† | 1 | housewife | 52 | | here |
| R | Carney Walter L | 1 | manager | 54 | | " |
| S | Vierra Everett F | 5 | accountant | 56 | | " |

| Page. | Letter. | FULL NAME. | Residence, Jan. 1, 1954. | Occupation. | Supposed Age. | Reported Residence, Jan. 1, 1953. |
|-------|---------|------------|--------------------------------|-------------|------------------|--------------------------------------|
| | | | | | | Street and Number. |

Lenoco Road—Continued

| | | | | | |
|---|----------------------|---|-----------|----|------|
| T | Vierra Kathryn A-† | 5 | housewife | 51 | here |
| U | O'Donnell Minnie F-† | 6 | at home | 67 | " |
| V | Francis Anna W-† | 9 | housewife | 43 | " |
| W | Francis Richard T | 9 | clerk | 47 | " |
| X | Francis Richard T | 9 | U S N | 22 | " |
| Y | Kohler Mary B-† | 9 | hostess | 31 | " |

Lotus Street

| | | | | | |
|-------------|-------------------|----|-------------|----|-------------------|
| Z | Kelly Ann-† | 19 | at home | 67 | here |
| 8025 | | | | | |
| A | Scaramusso Joseph | 19 | proprietor | 30 | 1441 Hyde Park av |
| B | Scaramusso Rose-† | 19 | housekeeper | 25 | 1441 " |
| C | Edstrom Rose-† | 33 | housewife | 37 | here |
| D | Edstrom William | 33 | dispatcher | 40 | " |
| E | Randon Isadore | 33 | contractor | 38 | " |
| F | Pignat Gino | 33 | tilesetter | 31 | " |
| G | Pignat Helen-† | 33 | candymkr | 37 | " |
| H | Deluce Frank | 33 | laborer | 25 | Kentucky |
| K | Pignat Angelina-† | 33 | cleaner | 25 | here |
| L | Pignat Joseph | 33 | retired | 77 | " |
| M | Pignat Yolanda-† | 33 | bookkeeper | 33 | " |
| N | Pignat Anthony | 33 | retired | 75 | " |
| O | Pignat Ida-† | 33 | housewife | 57 | " |

Meehan Street

| | | | | | |
|-------------|---------------------|----|------------|----|-------------|
| R | Strachan Edward | 11 | pressman | 38 | here |
| S | Strachan Mary-† | 11 | housewife | 36 | " |
| T | Pulleo Dominic | 11 | contractor | 57 | " |
| U | Pulleo Mary-† | 11 | housewife | 56 | " |
| V | Ryan Helena-† | 11 | " | 34 | " |
| W | Ryan Patrick | 11 | buffer | 58 | " |
| X | Treannie Johanna-† | 13 | hostess | 36 | " |
| Y | Uminsky John | 13 | machinist | 62 | " |
| Z | Uminsky Josephine-† | 13 | housewife | 57 | " |
| 8026 | | | | | |
| A | Carney Dorothy-† | 13 | " | 30 | 29 Cornwall |
| B | Carney Patrick J | 13 | machinist | 34 | 29 " |
| C | Ryan Helena F-† | 13 | housewife | 33 | here |
| D | Ryan James J | 13 | chauffeur | 38 | " |

| Page. | Letter. | FULL NAME. | Residence, Jan. 1, 1954. | Occupation. | Supposed Age. | Reported Residence, Jan. 1, 1953. |
|-------|---------|------------|--------------------------------|-------------|------------------|--------------------------------------|
| | | | | | | Street and Number. |

Meehan Street—Continued

| | | | | | |
|---|---------------------|----|-----------|----|--------------|
| E | Lavaroni Louise † | 15 | cleaner | 74 | here |
| F | Cammarata Rena † | 15 | housewife | 24 | 621 E Second |
| G | Cammarata Salvatore | 15 | presser | 23 | 621 “ |

Morton Street

| | | | | | |
|-------------|------------------------|---------|-------------|----|----------------|
| M | Shadman Alonzo | rear 41 | physician | 77 | here |
| N | Kelly Daniel J | 96 | expediter | 35 | “ |
| O | Kelly Doris † | 96 | housewife | 30 | “ |
| P | Gallagher Wanda † | 96 | “ | 56 | “ |
| R | Gallagher William J | 96 | examiner | 60 | “ |
| S | Gallagher William J | 96 | student | 28 | “ |
| T | Donovan Sylvia † | 96 | housewife | 27 | “ |
| U | Donovan William A | 96 | manager | 33 | “ |
| V | Robinson Charlotte D † | 96 | housewife | 34 | “ |
| W | Robinson Nathan | 96 | proprietor | 39 | “ |
| X | Cleaves Margaret † | 96 | housewife | 46 | “ |
| Y | Cleaves Thomas C | 96 | manager | 51 | “ |
| Z | Cleaves Thomas C | 96 | laborer | 24 | “ |
| 8027 | | | | | |
| A | O'Keefe Charles T | 96 | gardener | 47 | “ |
| B | O'Keefe Mary E † | 96 | housewife | 41 | “ |
| C | Luftman Benjamin | 98 | buyer | 39 | “ |
| D | Luftman Rose † | 98 | housewife | 34 | “ |
| E | Shulman Pauline † | 98 | “ | 31 | “ |
| F | Shulman Solomon | 98 | attorney | 40 | “ |
| G | Hall Edna L † | 98 | housewife | 43 | “ |
| H | Hall William T | 98 | proprietor | 42 | “ |
| K | Murphy Margaret M † | 98 | housewife | 53 | 25 Goodrich rd |
| L | Murphy Miles V | 98 | firefighter | 58 | 25 “ |
| M | Murphy Miles V | 98 | student | 24 | 25 “ |
| N | Harrington Betty J † | 98 | housewife | 25 | 73 Pinckney |
| O | Harrington James P | 98 | reporter | 26 | 83 Woodlawn |
| P | Butler Janet † | 98 | housewife | 32 | here |
| R | Butler Robert | 98 | manager | 32 | “ |
| S | Brennan Mabel R † | 100 | housewife | 53 | N Hampshire |
| T | Brennan William J | 100 | inspector | 54 | 53 South |
| U | Ryan John P | 100 | clerk | 38 | here |
| V | Ryan Rose C † | 100 | housewife | 32 | “ |
| W | Burns Marilyn A † | 100 | “ | 28 | “ |
| X | Burns Paul J | 100 | attorney | 32 | “ |

| Page. | Letter. | FULL NAME. | Residence, Jan. 1, 1954. | Occupation. | Supposed Age. | Reported Residence, Jan. 1, 1953. |
|-------|---------|------------|--------------------------------|-------------|------------------|--------------------------------------|
| | | | | | | Street and Number. |

Morton Street—Continued

| | | | | | |
|-------------|------------------------|-----|-----------|----|------|
| Y | Kerrigan Catherine J-† | 100 | housewife | 35 | here |
| Z | Kerrigan William F | 100 | operator | 37 | " |
| 8028 | | | | | |
| A | Kerr Marie T-† | 100 | housewife | 34 | " |
| B | Kerr Peter A | 100 | salesman | 38 | " |
| C | Cheney Gerard J | 100 | " | 34 | " |
| D | Cheney Margaret M-† | 100 | housewife | 65 | " |
| E | Driscoll Gerald T | 113 | socialwkr | 52 | " |

O'Leary Way

| | | | | | |
|---|-----------------------|---|-----------|----|--------------|
| H | Robinson Barbara R-† | 1 | housewife | 31 | here |
| K | Robinson John B | 1 | manager | 29 | " |
| L | Powell Francis D | 1 | installer | 37 | 21 Woodville |
| M | Powell Mary K-† | 1 | housewife | 33 | 21 " |
| N | Frankford Harriet-† | 1 | at home | 72 | here |
| O | Frankford John L | 1 | manager | 42 | " |
| P | Frankford Phoebe-† | 1 | clerk | 47 | " |
| R | Chase Jack B | 1 | U S N | 36 | " |
| S | Chase Maedene-† | 1 | housewife | 29 | " |
| T | Braverman Irving | 1 | agent | 31 | " |
| U | Braverman Roslyn-† | 1 | housewife | 30 | " |
| V | Freeman Jack B | 1 | manager | 36 | " |
| W | Freeman Tillie-† | 1 | housewife | 36 | " |
| X | Gardener Beatrice R-† | 2 | " | 29 | " |
| Y | Gardener Sidney R | 2 | salesman | 41 | " |
| Z | Miller Ruth-† | 2 | secretary | 26 | " |

8029

| | | | | | |
|---|-----------------------|---|---------------|----|-----------|
| A | Kelly Frances M-† | 2 | attendant | 49 | 3 Merrill |
| B | Kelly John M | 2 | inspector | 59 | 3 " |
| C | Namiot Charles M | 2 | physician | 45 | here |
| D | Namiot Ruth-† | 2 | housewife | 43 | " |
| E | Downey Dorothy-† | 2 | " | 48 | " |
| F | Downey Dorothy-† | 2 | student | 21 | " |
| G | Downey Thomas | 2 | salesman | 26 | " |
| H | Breen Pauline V-† | 2 | housewife | 38 | " |
| K | Breen William E | 2 | court officer | 38 | " |
| L | Rudnick John D | 2 | salesman | 28 | " |
| M | Rudnick Theresa N-† | 2 | housewife | 25 | " |
| N | Flanigan Charles H | 3 | dealer | 30 | " |
| O | Flanigan Patricia M-† | 3 | housewife | 28 | " |

| Page. | Letter. | FULL NAME. | Residence, Jan. 1, 1954. | Occupation. | Supposed Age. | Reported Residence, Jan. 1, 1953. Street and Number. |
|-------|---------|------------|--------------------------------|-------------|------------------|--|
|-------|---------|------------|--------------------------------|-------------|------------------|--|

O'Leary Way—Continued

| | | | | | | |
|-------------|------------------------|---|-------------|----|---------------------|--|
| P | VanVaerenroyek Maude-† | 3 | at home | 66 | here | |
| R | Simon Ann Y-† | 3 | housewife | 34 | " | |
| S | Simon Arthur | 3 | salesman | 37 | " | |
| T | Russell Edward W | 3 | welder | 38 | " | |
| U | Russell Thelma E-† | 3 | housewife | 33 | " | |
| V | Cassell Eva E-† | 3 | " | 53 | " | |
| W | Cassell George F | 3 | retired | 60 | " | |
| X | Cassell George F | 3 | chauffeur | 25 | " | |
| Y | Yagman Joseph J | 3 | maintenance | 41 | " | |
| Z | Normoyle Ethel A-† | 3 | housewife | 30 | " | |
| 8030 | | | | | | |
| A | Normoyle James H | 3 | clerk | 33 | " | |
| B | O'Brien Sarah-† | 3 | at home | 54 | " | |
| C | Lafferty Frederick P | 3 | clerk | 38 | 21 McDonough Way | |
| D | Lafferty Helen E-† | 3 | secretary | 39 | 21 " | |
| E | Cahillane Pearl-† | 4 | housewife | 29 | here | |
| F | Cahillane Steven | 4 | salesman | 30 | " | |
| G | Mokova Albert L | 4 | analyst | 35 | " | |
| H | Mokova Rita J-† | 4 | housewife | 31 | " | |
| K | Mendes Irving I | 4 | salesman | 38 | " | |
| L | Mendes Ruth-† | 4 | housewife | 33 | " | |
| M | McMahon Enid R-† | 4 | " | 28 | " | |
| N | McMahon John A | 4 | supervisor | 40 | " | |
| O | Mulrean Annie M-† | 4 | operator | 63 | " | |
| P | Mulrean Leo R | 4 | " | 41 | " | |
| R | Nicholls Bertram G | 4 | manager | 30 | " | |
| S | Nicholls Nancy M-† | 4 | housewife | 25 | " | |
| T | Grabert Eva A-† | 6 | " | 31 | " | |
| U | Grabert Walter J | 6 | engraver | 30 | " | |
| V | Carter Dorothy E-† | 6 | housewife | 38 | " | |
| W | Carter James P | 6 | plumber | 40 | " | |
| X | Gott Myron J | 6 | repairman | 35 | 104 Mercer | |
| Y | Gott Opal M-† | 6 | housewife | 30 | Amherst | |
| Z | Bopp Dorothy-† | 6 | " | 30 | here | |
| 8031 | | | | | | |
| A | Bopp John J | 6 | fitter | 32 | " | |
| B | Stone Edith-† | 6 | housewife | 36 | 36 Franklin Hill av | |
| C | Stone Joseph L | 6 | clerk | 35 | 36 " | |
| D | Stoler Dorothy-† | 6 | housewife | 37 | here | |
| E | Stoler Israel | 6 | cutter | 40 | " | |

| Page. | Letter. | FULL NAME. | Residence, Jan. 1, 1934. | Occupation. | Supposed Age. | Reported Residence, Jan. 1, 1933. | Street and Number. |
|-------------------------|---------|------------------------|--------------------------------|-------------|------------------|--------------------------------------|--------------------|
| Orchardhill Road | | | | | | | |
| F | | McDonald Elizabeth M-† | 40 | librarian | 39 | here | |
| G | | McDonald John F | 40 | socialwkr | 36 | " | |
| H | | McDonald Mary E-† | 40 | at home | 79 | " | |
| K | | Greene Mary-† | 41 | housewife | 52 | " | |
| L | | Greene Mary-† | 41 | clerk | 20 | " | |
| M | | Greene William | 41 | custodian | 65 | " | |
| N | | McGlynn Joseph | 41 | chauffeur | 20 | " | |
| O | | McGlynn Mary D-† | 41 | operator | 50 | " | |
| P | | Minton Anna-† | 45 | at home | 83 | " | |
| R | | Minton Gertrude M-† | 45 | housewife | 42 | " | |
| S | | Madden Jane C-† | 45 | at home | 79 | " | |
| T | | Minton John M | 45 | consultant | 43 | " | |
| U | | Minton Thomas M | 45 | teacher | 45 | " | |
| V | | Killion Edward J | 50 | florist | 57 | " | |
| W | | Killion Josephine-† | 50 | at home | 81 | " | |
| X | | Hannon Anna T-† | 55 | secretary | 55 | " | |
| Y | | Jordan Donald F | 55 | attendant | 28 | " | |
| Z | | Jordan Helen G-† | 55 | housewife | 54 | " | |
| 8032 | | | | | | | |
| A | | Murphy Edward T | 59 | clerk | 51 | " | |
| B | | Murphy Helen M-† | 59 | at home | 51 | " | |
| C | | Tracey John F | 59 | mason | 56 | " | |
| D | | Tracey Thomas J | 59 | printer | 58 | " | |
| E | | Luffe Anna L-† | 62 | housewife | 55 | 306 | Hyde Park av |
| F | | Luffe Crawford R | 62 | conductor | 56 | 306 | " |
| G | | Luffe Dorothy A-† | 62 | teacher | 26 | 306 | " |
| H | | Lewis Arthur | 63 | agent | 50 | here | |
| K | | Lewis John | 63 | student | 21 | " | |
| L | | Lewis Margaret-† | 63 | housewife | 50 | " | |
| M | | Tansey Ann-† | 63 | secretary | 52 | " | |
| N | | Tansey Mary J-† | 63 | " | 52 | " | |
| O | | Burns Ann-† | 64 | housewife | 31 | " | |
| P | | Burns George A | 64 | clerk | 40 | " | |
| R | | Burns John J | 64 | proofreader | 47 | " | |
| S | | MacQueen John | 66 | salesman | 53 | " | |
| T | | MacQueen Laura-† | 66 | housewife | 45 | " | |
| U | | Travers Ellen M-† | 67 | " | 56 | " | |
| V | | Travers Joseph E | 67 | chemist | 59 | " | |
| W | | Travers Margaret D-† | 67 | " | 29 | " | |
| X | | Travers William F | 67 | " | 24 | " | |
| Y | | Corrigan Delia M-† | 68 | housewife | 75 | " | |

| Page. | Letter. | FULL NAME. | Residence, Jan. 1, 1954. | Occupation. | Supposed Age. | Reported Residence, Jan. 1, 1953. | Street and Number. |
|-------|---------|------------|--------------------------------|-------------|------------------|--------------------------------------|--------------------|
|-------|---------|------------|--------------------------------|-------------|------------------|--------------------------------------|--------------------|

Orchardhill Road—Continued

| | | | | | | | |
|---|---|---------------------------------|----|-----------|----|------|--|
| | z | Corrigan Peter J 8033 | 68 | retired | 79 | here | |
| A | | Bowers Grace V-† | 71 | at home | 65 | " | |
| B | | Keelan Harry S | 71 | chemist | 61 | " | |
| C | | Keelan Vera R-† | 71 | secretary | 45 | " | |
| D | | Looney Dennis J | 72 | executive | 47 | " | |
| E | | Looney Rosalie A-† | 72 | housewife | 47 | " | |
| F | | Dolphin James A | 74 | U S A | 26 | " | |
| G | | Dolphin Patricia-† | 74 | housewife | 26 | " | |
| H | | Ford Mary M-† | 74 | " | 64 | " | |
| K | | Ford Loretta A-† | 74 | student | 23 | " | |
| L | | Ford William J | 74 | retired | 68 | " | |
| M | | Lang John H | 75 | foreman | 60 | " | |
| N | | Lang Mary E-† | 75 | housewife | 50 | " | |
| O | | Adams Dorothy C-† | 75 | " | 32 | " | |
| P | | Adams Francis J | 75 | clerk | 33 | " | |

Plainfield Street

| | | | | | | | |
|-------------|--|----------------------|----|-------------|----|-------------|--|
| S | | Ogletree Frances-† | 9 | housewife | 55 | here | |
| T | | Ogletree Raymond C | 9 | engineer | 61 | " | |
| U | | Pedersen Esther-† | 10 | housewife | 68 | " | |
| V | | Pedersen Thomas | 10 | engineer | 63 | " | |
| W | | Pedersen Karl | 10 | shipfitter | 36 | " | |
| X | | Pedersen Philomena-† | 10 | housewife | 32 | " | |
| Y | | Collyer Ruth-† | 10 | " | 33 | " | |
| Z | | Collyer Walter | 10 | salesman | 35 | " | |
| 8034 | | | | | | | |
| A | | Harkins George A | 11 | RR man | 31 | 7 Jarvis pl | |
| B | | Harkins Gerald | 11 | factorywkr | 21 | here | |
| C | | Harkins Helen M-† | 11 | housewife | 31 | 7 Jarvis pl | |
| D | | Harkins Helena-† | 11 | housekeeper | 61 | here | |
| F | | Deveau Evelyn-† | 19 | housewife | 42 | " | |
| G | | Deveau Simon | 19 | clerk | 51 | " | |
| H | | Shuckrowe Timothy | 21 | retired | 82 | " | |
| K | | Connerty Jean-† | 21 | housewife | 25 | " | |
| L | | Morris Margaret-† | 21 | at home | 56 | " | |
| M | | Demling John | 21 | foundrywkr | 32 | " | |
| N | | Demling Josephine-† | 21 | housewife | 30 | " | |
| P | | McGee Clara-† | 29 | " | 28 | " | |
| R | | McGee John | 29 | machinist | 37 | " | |

| Page. | Letter. | FULL NAME. | Residence, Jan. 1, 1954. | Occupation. | Supposed Age. | Reported Residence, Jan. 1, 1953. |
|-------|---------|------------|--------------------------------|-------------|------------------|--------------------------------------|
| | | | | | | Street and Number. |

Plainfield Street—Continued

| | | | | | |
|----|-----------------|----|------------|----|------|
| S | Vosolo Helen-† | 29 | housewife | 28 | here |
| T | Vosolo Rocco | 29 | factorywkr | 30 | " |
| U* | Ortega Alfonso | 29 | " | 31 | " |
| V | Ortega Celia-† | 29 | housewife | 36 | " |
| W | Siblo Mildred-† | 31 | " | 43 | " |
| X | Siblo Robert R | 31 | student | 20 | " |
| Y | Walsh Annie A-† | 31 | housewife | 66 | " |
| Z | Walsh Chester R | 31 | bookbinder | 41 | " |

8035

| | | | | | |
|---|----------------------|----|--------------|----|---|
| A | Walsh John A | 31 | manager | 67 | " |
| B | Widing Pauline-† | 31 | housewife | 32 | " |
| C | Widing Robert | 31 | painter | 35 | " |
| D | MacPherson Annie-† | 33 | housewife | 60 | " |
| E | MacPherson Duncan | 33 | carpenter | 60 | " |
| F | MacPherson John | 33 | shipper | 26 | " |
| G | MacPherson Mary J-† | 33 | secretary | 24 | " |
| H | Horgan Catherine A-† | 33 | housewife | 51 | " |
| K | Horgan James | 33 | longshoreman | 51 | " |
| L | Murphy Elizabeth-† | 33 | clerk | 58 | " |
| M | O Hanley John | 33 | chauffeur | 45 | " |
| N | O'Hanley Mary-† | 33 | housewife | 45 | " |

Rossmore Road

| | | | | | |
|----|--------------------|---|------------|----|-------------|
| O | Hucksam Mary C-† | 2 | waitress | 42 | here |
| P | Hucksam Paul | 2 | retired | 45 | " |
| R | Nihill John P | 2 | " | 72 | 55 Woodlawn |
| S | Nihill Margaret-† | 2 | housewife | 65 | 55 " |
| U* | Harkin James | 9 | laborer | 28 | 34 Lafield |
| V | Harkin Mary-† | 9 | nurse | 26 | 49 Pleasant |
| W* | McGonagle Ann-† | 9 | housewife | 35 | here |
| X | McGonagle Edward M | 9 | dispatcher | 35 | " |
| Y* | O'Brien John | 9 | laborer | 38 | " |
| Z* | O'Brien Patrick | 9 | custodian | 34 | " |

8036

| | | | | | |
|---|--------------------|----|------------|----|---|
| A | Gaynor Catherine-† | 9 | clerk | 33 | " |
| B | Gaynor Richard | 9 | engineer | 43 | " |
| C | Johnson Louise F-† | 10 | housewife | 25 | " |
| D | Johnson Norman P | 10 | chauffeur | 26 | " |
| E | Boyd George R | 10 | retired | 74 | " |
| F | Boyd George E | 10 | contractor | 47 | " |

| Page. | Letter. | FULL NAME. | Residence, Jan. 1, 1954. | Occupation. | Supposed Age. | Reported Residence, Jan. 1, 1953, Street and Number. |
|-------|---------|------------|--------------------------------|-------------|------------------|--|
|-------|---------|------------|--------------------------------|-------------|------------------|--|

Rossmore Road—Continued

| | | | | | | |
|-------------|-------------------------|----|-------------|----|-------------------|--|
| G | Boyd Mary A-† | 10 | housewife | 74 | here | |
| H | Desto Joseph | 10 | barber | 48 | " | |
| K | Desto Martha E-† | 10 | housewife | 43 | " | |
| L | Lynch David | 11 | laborer | 22 | 74 Baxter | |
| M | Lynch Joan-† | 11 | clerk | 21 | 19 Lewiston | |
| N | Walsh Anna-† | 11 | housewife | 27 | here | |
| O* | Walsh Thomas | 11 | clerk | 28 | " | |
| P | McGonagle Cecelia-† | 11 | housewife | 60 | " | |
| R | McGonagle Theresa-† | 11 | clerk | 21 | " | |
| S | Billings Edgar D | 12 | retired | 55 | 1120 Hyde Park av | |
| T | Perkins Dorothy M-† | 12 | housewife | 22 | 1 Bower ter | |
| U | Perkins Herbert W | 12 | cleaner | 21 | 1 " | |
| V | Longuemore Alfred R | 12 | cablemkr | 46 | here | |
| W | Longuemore Florence M-† | 12 | housewife | 43 | " | |
| X | Hagan Joseph R | 12 | policeman | 35 | " | |
| Y | Hagan Rita M-† | 12 | housewife | 35 | " | |
| Z | Brodeur Rose-† | 14 | " | 41 | " | |
| 8037 | | | | | | |
| A* | DiGiovine Adele-† | 14 | " | 53 | " | |
| B | DiGiovine Frances M-† | 14 | waitress | 21 | " | |
| C | DiGiovine Robert | 14 | painter | 57 | " | |
| D | DiGiralamo Emilio | 16 | electrician | 30 | " | |
| E | DiGiralamo Mary-† | 16 | candymkr | 28 | " | |
| F | Copponi Joseph | 16 | laborer | 46 | " | |
| G | Copponi Virginia-† | 16 | housewife | 76 | " | |
| H | DeAngelis Mary-† | 16 | " | 63 | " | |
| K | Lattanzio Armando A | 16 | cutter | 36 | " | |
| L | Lattanzio Eda-† | 16 | housewife | 34 | " | |
| M | Kelley Marguerite-† | 19 | operator | 35 | " | |
| N | Kelley Mary-† | 19 | housewife | 67 | " | |
| O | Salvi Louise-† | 19 | " | 67 | " | |
| P | Menchi Alice-† | 19 | stitcher | 41 | " | |
| R | Menchi Giocondo | 19 | waiter | 40 | " | |
| S | Boynton Marie-† | 21 | housewife | 23 | " | |
| T | Boynton Reuben | 21 | operator | 29 | " | |
| U | Salvi Mary T-† | 21 | housewife | 28 | " | |
| V | Salvi Victor J | 21 | cutter | 30 | " | |
| W | LaGuardia Anthony | 21 | barber | 53 | " | |
| X* | LaGuardia Cesare | 21 | retired | 78 | " | |
| Y | LaGuardia Eleanor-† | 21 | housewife | 37 | " | |
| Z | DeFonzo Anthony J | 26 | farmer | 24 | " | |

| Page. | Letter. | FULL NAME. | Residence, Jan. 1, 1954. | Occupation. | Supposed Age. | Reported Residence, Jan. 1, 1953. |
|-------|---------|------------|--------------------------------|-------------|------------------|--------------------------------------|
| | | | | | | Street and Number. |

8038

Rossmore Road—Continued

| | | | | | | |
|---|--|----------------------|-------|------------|----|------|
| A | | DeFonzo Mary-† | 26 | beautician | 24 | here |
| B | | DeBeneditto Anthony | 26 | laborer | 53 | " |
| C | | DeBeneditto Rose-† | 26 | housewife | 39 | " |
| D | | Scipione Helen-† | 27 | candywkr | 43 | " |
| E | | Scipione Vincent | 27 | student | 22 | " |
| F | | Scipione Vincent | 27 | clerk | 72 | " |
| G | | Capaldo Angelo | 27 | " | 29 | " |
| H | | Capaldo Marguerite-† | 27 | housewife | 28 | " |
| K | | Haddad Lilly-† | 28-30 | " | 63 | " |
| L | | Haddad Shaheen | 28-30 | cutter | 38 | " |
| M | | Crede Henry W | 28-30 | pressman | 30 | " |
| N | | Crede Louise-† | 28-30 | housewife | 30 | " |
| O | | Rutledge Leonora-† | 28-30 | " | 44 | " |
| P | | Rutledge Peter | 28-30 | ironwkr | 50 | " |
| R | | Rorke Helen M-† | 34 | housewife | 27 | " |
| S | | Rorke Joseph F | 34 | fireman | 30 | " |
| T | | Vitiello Adeline-† | 34 | housewife | 43 | " |
| U | | Vitiello Dominic | 34 | contractor | 57 | " |
| V | | Vitiello Dominic | 34 | U S A | 22 | " |
| W | | Waring Essie-† | 35 | housewife | 58 | " |
| X | | Waring Hazen | 35 | machinist | 61 | " |
| Y | | Waring Waldo | 35 | shipper | 36 | " |
| Z | | Currier Adeline-† | 35 | operator | 50 | " |

8039

| | | | | | | |
|---|---|-------------------|----|-----------|----|---|
| A | | Currier Albert | 35 | U S A | 22 | " |
| B | | Currier Freda-† | 35 | housewife | 47 | " |
| C | | Kuczyn Anna-† | 35 | " | 59 | " |
| D | | Kuczyn Walter | 35 | mechanic | 60 | " |
| E | | Kuczyn Walter | 35 | fireman | 32 | " |
| F | | Olshan Virginia-† | 35 | clerk | 22 | " |
| G | | Wolynic Laura-† | 35 | housewife | 86 | " |
| H | | Darcy Margaret-† | 41 | matron | 56 | " |
| K | * | Koenig Bridget-† | 41 | housewife | 40 | " |
| L | | Koenig Otto | 41 | retired | 84 | " |
| M | | Koenig Robert | 41 | clerk | 40 | " |
| N | | Armstrong Agnes-† | 41 | housewife | 39 | " |
| O | | Armstrong David | 41 | clerk | 40 | " |
| P | | Burke Joseph | 41 | " | 40 | " |
| R | | Burke Mildred-† | 41 | housewife | 37 | " |
| S | | Jewett Bruce | 41 | shipper | 26 | " |

| Page Letter. | FULL NAME. | Residence, Jan. 1, 1954. | Occupation. | Supposed Age. | Reported Residence, Jan. 1, 1953. Street and Number. |
|--------------|-----------------------|--------------------------|--------------|---------------|---|
| T | Jewett Mary-† | 41 | housewife | 26 | here |
| U | Reiss Marie-† | 41 | " | 24 | 125 Eustis |
| V | Reiss Richard | 41 | machinist | 22 | 125 " |
| W | Cunniff James F | 46 | custodian | 59 | here |
| X | Hasenfuss Aloysius M | 46 | operator | 51 | " |
| Y | Hasenfuss Mary-† | 46 | housewife | 39 | " |
| Z | Crowley Winifred G-† | 46 | saleswoman | 36 | " |
| 8040 | | | | | |
| A | Crowley Joseph M | 46 | clerk | 49 | " |
| B | MacBeth Mary-† | 46 | housewife | 63 | " |
| C | Kearney Jessie-† | 46 | matron | 57 | " |
| D | Lennon Jessie-† | 46 | housewife | 35 | " |
| E | Lennon Martin J | 46 | painter | 36 | " |
| F | Spinney John | 47 | chauffeur | 32 | 28 Church |
| G | Spinney Marion-† | 47 | housewife | 30 | 28 " |
| H | Feeley Jane-† | 49-51 | clerk | 22 | here |
| K | Feeley Mary-† | 49-51 | housewife | 56 | " |
| L | Feeley Patrick | 49-51 | longshoreman | 58 | " |
| M | Brown George E | 49-51 | clerk | 42 | " |
| N | Chislett Frank | 49-51 | checker | 51 | " |
| O | Chislett Mabel-† | 49-51 | housewife | 71 | " |
| P | O'Hanlon Ellen-† | 49-51 | " | 58 | " |
| R | O'Hanlon Joseph | 49-51 | foreman | 66 | " |
| S | O'Hanlon Rosemary T-† | 49-51 | operator | 30 | " |
| T* | Kreismanis Ernest | 50 | laborer | 63 | " |
| U* | Kreismanis Julia-† | 50 | cleaner | 66 | " |
| V* | Raudins Arvids | 50 | laborer | 28 | " |
| W | May Bessie M-† | 50 | nurse | 55 | " |
| X | May David H | 50 | maintenance | 56 | " |
| Y | Casey Mary E-† | 50 | collector | 63 | " |
| Z | Shields Cornelius | 53-55 | foreman | 48 | " |
| 8041 | | | | | |
| A | Shields Genevieve-† | 53-55 | housewife | 32 | " |
| B | Shields Elizabeth-† | 53-55 | " | 42 | " |
| C | Shields Lawrence | 53-55 | shipper | 52 | " |
| D | McDonough Eileen-† | 53-55 | housewife | 41 | " |
| E | McDonough George J | 53-55 | guard | 44 | " |
| F | Mackie Gertrude C-† | 54 | housewife | 28 | 88 Burrell |
| G | Mackie Robert B | 54 | operator | 29 | 88 " |
| H | Cawley Dorothy-† | 54 | housewife | 25 | here |
| K | Cawley Frances-† | 54 | " | 56 | " |

| Page. | Letter. | FULL NAME. | Residence, Jan. 1, 1954. | Occupation. | Supposed Age. | Reported Residence, Jan. 1, 1953. |
|-------|---------|----------------------|--------------------------------|-------------|------------------|--------------------------------------|
| | | | | | | Street and Number. |
| | L | Cawley John F | 54 | packer | 55 | here |
| | M | Cawley John F | 54 | salesman | 29 | " |
| | N | Parolin John J | 58 | U S A | 21 | " |
| | O | Parolin Marianna-† | 58 | housewife | 43 | " |
| | P | Parolin Santo | 58 | laborer | 52 | " |
| | R | Gava Gildo | 58 | " | 25 | " |
| | S | Gava Mary-† | 58 | housewife | 25 | " |
| | T | Clark Josephine K-† | 58 | typist | 39 | " |
| | U | Koziewicz Helen-† | 58 | housewife | 61 | " |
| | V | Koziewicz Jennie M-† | 58 | typist | 36 | " |
| | W | Koziewicz Michael | 58 | retired | 73 | " |
| | X | Welch James | 59 | laborer | 45 | " |
| | Y | Welch Margaret-† | 59 | housewife | 41 | " |
| | Z | Welch Patricia-† | 59 | clerk | 72 | " |
| | | 8042 | | | | |
| | A | Kobialka Andrew | 59 | maintenance | 34 | 19 Rawson |
| | B | Kobialka Gertrude-† | 59 | housewife | 37 | 19 " |
| | C | Brown Ethel-† | 59 | " | 37 | here |
| | D | Brown Frank | 59 | dispatcher | 41 | " |
| | E | Sheedy Albert M | 61 | laborer | 46 | " |
| | F | Sheedy Katherine-† | 61 | secretary | 23 | " |
| | G | Sheedy Mary-† | 61 | housewife | 45 | " |
| | H | Sheedy Thomas | 61 | U S N | 23 | " |
| | K | Varrasse John F | 61 | engineer | 30 | " |
| | L | Varrasse Mabel-† | 61 | clerk | 35 | " |
| | M | DiPietro Grace-† | 61 | " | 40 | " |
| | N | DiPietro Louis | 61 | warehouse | 39 | " |
| | P | Donovan Charles | 61 | laborer | 47 | " |
| | R | Donovan Esther-† | 61 | housewife | 45 | " |
| | S | Hendricks Clair | 61 | technician | 35 | " |
| | T | Hendricks Virginia-† | 61 | housewife | 33 | " |
| | U | Byrne Daniel | 65 | operator | 22 | 23 Arbroth |
| | V | Byrne Virginia-† | 65 | housewife | 21 | 190 Fisher av |
| | W | Koziewicz Alice R-† | 65 | secretary | 38 | here |
| | X | Spellman Bernard | 65 | chauffeur | 37 | " |
| | Y | Spellman Edith-† | 65 | housewife | 39 | " |
| | Z | Foote Edward | 65 | applicator | 38 | " |
| | | 8043 | | | | |
| | A | Foote Jennie-† | 65 | housewife | 36 | " |
| | B | Alward Daniel | 65 | machinist | 40 | " |
| | C | Alward Dorothy-† | 65 | housewife | 46 | " |

| Page. | Letter. | FULL NAME. | Residence, Jan. 1, 1934. | Occupation. | Suppressed Age. | Reported Residence, Jan. 1, 1953. |
|-------|---------|------------|--------------------------------|-------------|--------------------|--------------------------------------|
| | | | | | | Street and Number. |

Rossmore Road—Continued

| | | | | | | |
|----|--|-------------------------|----|------------|----|---------------|
| D | | Grant Frederick | 65 | manager | 32 | here |
| E | | Grant Lillian-† | 65 | housewife | 30 | " |
| F | | Haffner Catherine-† | 66 | clerk | 55 | " |
| G | | Haffner Lorraine-† | 66 | " | 23 | " |
| H | | Kayajanian John | 68 | presser | 63 | " |
| K* | | Kayajanian Helen-† | 68 | housewife | 46 | " |
| L | | Kayajanian Mary U-† | 68 | clerk | 24 | " |
| M | | Kayajanian Pearl R-† | 68 | " | 21 | " |
| N | | D'Agostino Antoinette-† | 71 | housewife | 43 | " |
| O | | D'Agostino Frank | 71 | barber | 49 | " |
| P | | DeGregorio James | 71 | supervisor | 36 | " |
| R | | DeGregorio Lucille-† | 71 | housewife | 34 | " |
| S | | Parrah Albert | 71 | chauffeur | 43 | " |
| T | | Parrah Mignon-† | 71 | clerk | 42 | " |
| U | | Craven Richard | 71 | lineman | 64 | " |
| V | | Craven Rose A-† | 71 | housewife | 64 | " |
| W | | O'Connor Geraldine-† | 71 | secretary | 23 | 74 Arcadia |
| X* | | O'Connor Joseph | 71 | mason | 32 | 38 Sedgwick |
| Y | | Mack Mary S-† | 71 | secretary | 48 | 282 Lamartine |
| Z | | Mack Percy A | 71 | assembler | 52 | 282 " |

8044

| | | | | | | |
|---|--|----------------------|----|-------------|----|-----------------|
| A | | Goldberg Alexander | 75 | salesman | 48 | here |
| B | | Goldberg Sima-† | 75 | housewife | 47 | " |
| C | | LaChance Amelia B-† | 75 | " | 52 | Somerville |
| D | | LaChance Raoul J | 75 | salesman | 52 | " |
| E | | Fiorenza Christine-† | 75 | housewife | 43 | here |
| F | | Fiorenza Leo | 75 | chauffeur | 38 | " |
| G | | Pickett Herbert J | 75 | clerk | 30 | 2B Wigglesworth |
| H | | Pickett Marian C-† | 75 | housewife | 27 | 2B " |
| K | | Lewis Ann H-† | 75 | " | 26 | here |
| L | | Lewis Thomas P | 75 | firefighter | 27 | " |
| M | | Cummings Eldora-† | 75 | housewife | 30 | " |
| N | | Cummings Francis | 75 | firefighter | 36 | " |
| O | | McGurk Arthur J | 78 | clerk | 33 | 98 Brookley rd |
| P | | McGurk Catherine G-† | 78 | housewife | 62 | 98 " |
| R | | McGurk Frederick L | 78 | timekeeper | 41 | 98 " |
| S | | Sullivan Barbara L-† | 78 | operator | 21 | 98 " |
| T | | Matroni Anthony J | 78 | machinist | 24 | 64 Edgewood |
| U | | Matroni Joseph W | 78 | U S A | 22 | 64 " |
| V | | Pagano Lillian C-† | 78 | housewife | 49 | 64 " |
| W | | Pagano Mary R-† | 78 | attendant | 25 | 64 " |

| Page. | Letter. | FULL NAME. | Residence, Jan. 1, 1954. | Occupation. | Supposed Age. | Reported Residence, Jan. 1, 1953. |
|-------|---------|------------|--------------------------------|-------------|------------------|--------------------------------------|
| | | | | | | Street and Number. |

Rossmore Road—Continued

| | | | | | |
|---|-----------------|----|---------|----|-------------|
| X | Pagano Phillip | 78 | porter | 64 | 64 Edgewood |
| Y | O'Mara Claire-† | 78 | clerk | 31 | here |
| Z | O'Mara Edward R | 78 | foreman | 32 | " |

8045

| | | | | | |
|---|------------------------|-------|------------|----|---|
| A | O'Mara Julia J-† | 78 | assembler | 47 | " |
| B | Ford Alice-† | 79-81 | housewife | 38 | " |
| C | Ford Hannah-† | 79-81 | clerk | 33 | " |
| D | Ford John H | 79-81 | checker | 40 | " |
| E | Gardner George | 79-81 | retired | 56 | " |
| F | Gardner Naomi-† | 79-81 | housewife | 59 | " |
| G | Pethus Joseph | 79-81 | chauffeur | 57 | " |
| H | Pethus Joseph A | 79-81 | clerk | 26 | " |
| K | Pethus Pauline-† | 79-81 | housewife | 33 | " |
| L | *Fitzgerald Helena J-† | 82 | " | 50 | " |
| M | Fitzgerald William F | 82 | shipper | 44 | " |
| N | Fitzgerald Jane K-† | 82 | housewife | 29 | " |
| O | Fitzgerald William F | 82 | butcher | 33 | " |
| P | Fitzgerald John | 82 | clerk | 29 | " |
| R | Fitzgerald Rita L-† | 82 | teacher | 28 | " |
| S | McGonagle Hugh | 83-85 | policeman | 28 | " |
| T | McGonagle Jean M-† | 83-85 | housewife | 25 | " |
| V | McCann Elizabeth-† | 83-85 | " | 70 | " |
| W | McCann Mary-† | 83-85 | clerk | 29 | " |
| X | Lovett Helen-† | 86 | housewife | 43 | " |
| Y | Lovett James | 86 | blacksmith | 47 | " |
| Z | *Lynch Mary A-† | 86 | housewife | 46 | " |

8046

| | | | | | |
|---|--------------------|-------|------------|----|---|
| A | Lynch Thomas P | 86 | laborer | 46 | " |
| B | Mullen Gladys M-† | 86 | factorywkr | 50 | " |
| C | Mullen Harold J | 86 | cablewkr | 25 | " |
| D | Mullen Thomas J | 86 | gardener | 53 | " |
| E | Adams Genevieve-† | 87-89 | housewife | 32 | " |
| F | Adams Winslow | 87-89 | machinist | 37 | " |
| G | Suderis Marcella-† | 87-89 | housewife | 58 | " |
| H | Zamigan Albert | 87-89 | clerk | 29 | " |
| K | Zamigan Beatrice-† | 87-89 | housewife | 28 | " |
| L | Haddad Jeanette-† | 87-89 | " | 40 | " |
| M | Haddad Michael | 87-89 | chauffeur | 43 | " |
| N | *Kukstis Dinah P-† | 90 | housewife | 57 | " |
| O | Kukstis Edward A | 90 | cutter | 27 | " |
| P | Kukstis Mary-† | 90 | housewife | 23 | " |

| Page. | Letter. | FULL NAME. | Residence, Jan. 1, 1954. | Occupation. | Supposed Age. | Reported Residence, Jan. 1, 1953. | Street and Number. |
|-------|---------|------------|--------------------------------|-------------|------------------|--------------------------------------|--------------------|
|-------|---------|------------|--------------------------------|-------------|------------------|--------------------------------------|--------------------|

Rossmore Road—Continued

| | | | | | | | |
|-------------|--|-----------------------|--------|-------------|----|----------|-------------|
| R | | Wilson Edward P | 90 | cablewkr | 28 | here | |
| S | | Wilson Julia E-† | 90 | attendant | 53 | " | |
| T | | Remick Florence E-† | 90 | waitress | 48 | " | |
| U | | Barrett James | 91-93 | chauffeur | 50 | " | |
| V | | Ryan Thelma-† | 91-93 | housewife | 37 | " | |
| W | | Ryan Thomas | 91-93 | policeman | 38 | " | |
| X | | Barrett Mary-† | 91-93 | housewife | 48 | " | |
| Y | | Smith Robert | 91-93 | chauffeur | 36 | " | |
| Z | | Smith Thelma-† | 91-93 | secretary | 34 | " | |
| 8047 | | | | | | | |
| A | | Wiencus John W | 94 | machinist | 65 | " | |
| B | | Wiencus Josephine M-† | 94 | housewife | 61 | " | |
| C | | Finley Charles R | 94 | machinist | 65 | 43 | Stellman rd |
| D | | Finley Josephine-† | 94 | housewife | 59 | 43 | " |
| E | | Foley Edward J | 94 | steamfitter | 50 | 202 | Dudley |
| F | | Foley Frances J-† | 94 | housewife | 49 | 202 | " |
| G | | Foley Joyce L-† | 94 | secretary | 22 | 202 | " |
| H | | Burke Margaret-† | 95-97 | housewife | 40 | here | |
| K | | Burke Thomas | 95-97 | clerk | 48 | " | |
| L | | Kilduff Mary-† | 95-97 | " | 26 | Weymouth | |
| M | | Kilduff Thomas | 95-97 | " | 25 | 103 | Rossmore rd |
| N | | Fairbanks Francis E | 95-97 | " | 25 | 1 | Olive |
| O | | Fairbanks Marilyn-† | 95-97 | housewife | 25 | 1 | " |
| P | | Dantas Alfred M | 98 | cook | 47 | here | |
| R | | Dantas Mae M-† | 98 | housewife | 44 | " | |
| S | | Hardiman Della A-† | 98 | assembler | 45 | " | |
| T | | Hardiman Kieran P | 98 | cook | 49 | " | |
| U | | Bunnell Alice J-† | 98 | housewife | 28 | " | |
| V | | Bunnell Frederick J | 98 | inspector | 31 | " | |
| W | | Walsh Catherine-† | 99-101 | clerk | 50 | " | |
| X | | Walsh John | 99-101 | laborer | 50 | " | |
| Y | | Kelly Michael | 99-101 | watchman | 48 | " | |
| Z | | Mulryan Nora-† | 99-101 | housewife | 49 | " | |
| 8048 | | | | | | | |
| A | | Mulryan Thomas | 99-101 | laborer | 54 | " | |
| B | | Mitchell Mary-† | 99-101 | housewife | 60 | " | |
| C | | Mitchell Thomas | 99-101 | laborer | 55 | " | |
| D | | Hynes John | 102-04 | retired | 50 | " | |
| E | | Hynes Mary-† | 102-04 | housewife | 48 | " | |
| F | | Powilaites Frances-† | 102-04 | " | 37 | " | |
| G | | Powilaites Frank A | 102-04 | printer | 37 | " | |

| Page. | Letter. | FULL NAME. | Residence, Jan. 1, 1954. | Occupation. | Supposed Age. | Reported Residence, Jan. 1, 1953. |
|-------|---------|------------|--------------------------------|-------------|------------------|--------------------------------------|
| | | | | | | Street and Number. |

Rossmore Road—Continued

| | | | | | | |
|-------------|--|----------------------|--------|------------|----|------------|
| H | | Powilaites Adella-† | 102-04 | housewife | 66 | here |
| K | | Powiliates Frank | 102-04 | laborer | 68 | " |
| L | | Burke John E | 103-05 | teacher | 40 | " |
| M | | Burke Rose-† | 103-05 | housewife | 78 | " |
| N | | Carey Margaret-† | 103-05 | " | 42 | " |
| O | | Carey Thomas | 103-05 | carpenter | 42 | " |
| P | | Kilduff Mary-† | 103-05 | housewife | 55 | " |
| R | | Kilduff Thomas J | 103-05 | foreman | 62 | " |
| S | | Molloy Josephine E-† | 106-08 | housewife | 48 | " |
| T | | Molloy Robert S | 106-08 | salesman | 22 | " |
| U | | Molloy Thomas M | 106-08 | supervisor | 47 | " |
| V | | Caddle George H | 106-08 | agent | 38 | " |
| W | | Caddle Helen O-† | 106-08 | housewife | 38 | " |
| X | | Jones William P | 106-08 | retired | 70 | " |
| Y | | Murphy Joseph J | 106-08 | laborer | 37 | " |
| Z | | Murphy Margaret-† | 106-08 | expediter | 34 | " |
| 8049 | | | | | | |
| A | | Carew Joseph | 107-09 | lineman | 30 | " |
| B | | Carew Margaret-† | 107-09 | housewife | 25 | " |
| C | | Brounstein Samuel | 107-09 | clerk | 51 | " |
| D | | Peres Elzo | 107-09 | seaman | 40 | Somerville |
| E | | Peres Virginia-† | 107-09 | housewife | 21 | " |

Steadman Street

| | | | | | | |
|---|--|------------------------|----|-------------|----|------|
| F | | Edstrom Bernard A | 9 | supervisor | 38 | here |
| G | | Edstrom Mary C-† | 9 | housewife | 38 | " |
| H | | Campbell Bridget T-† | 9 | " | 85 | " |
| K | | Feeley John H | 9 | retired | 69 | " |
| L | | Feeley Mary E-† | 9 | shoewkr | 60 | " |
| M | | Colafrancesco Daphne-† | 9 | housewife | 42 | " |
| N | | Colafrancesco Paul | 9 | machinist | 44 | " |
| O | | Pierantoni Margaret-† | 9 | at home | 66 | " |
| P | | Skenderian Alice-† | 11 | housewife | 38 | " |
| R | | Skenderian Emil E | 11 | trackman | 43 | " |
| S | | Neary Frances C-† | 11 | housewife | 35 | " |
| T | | Neary Vincent P | 11 | policeman | 34 | " |
| U | | Scharks Ann-† | 11 | maid | 62 | " |
| V | | Krusz Eileen U-† | 11 | clerk | 44 | " |
| W | | Davis Mary H-† | 40 | housekeeper | 64 | " |
| X | | Lilly Charles E | 40 | laborer | 34 | " |
| Y | | Lilly Lisle B-† | 40 | housewife | 33 | " |

| Page. | Letter. | FULL NAME. | Residence, Jan. 1, 1954. | Occupation. | Supposed Age. | Reported Residence, Jan. 1, 1953. |
|-------|---------|------------|--------------------------------|-------------|------------------|--------------------------------------|
| | | | | | | Street and Number. |

8050

Tower Street

| | | | | | |
|---|------------------------|----|------------|----|------------------|
| F | Brady Helen G-† | 10 | housewife | 38 | here |
| G | Brady Thomas F | 10 | mortician | 54 | " |
| H | Stanton Mary A-† | 11 | housewife | 33 | " |
| K | Stanton Thomas J | 11 | bookkeeper | 35 | " |
| L | Halligan Bernard F | 11 | chemist | 25 | 316 Hyde Park av |
| M | Halligan Theresa A-† | 11 | housewife | 27 | Cambridge |
| N | Stanton Mildred M-† | 11 | " | 54 | here |
| O | Stanton Thomas J | 11 | salesman | 56 | " |
| P | Cronin Margaret T-† | 15 | housewife | 81 | " |
| R | Driscoll Catherine F-† | 15 | " | 43 | " |
| S | Driscoll Daniel J | 15 | plumber | 43 | " |
| T | Coyne Theresa F-† | 15 | clerk | 22 | " |
| U | Murray Catherine C-† | 15 | secretary | 36 | " |
| V | Murray Catherine F-† | 15 | housewife | 72 | " |
| W | Murray Ruth M-† | 15 | clerk | 28 | " |
| X | McLaughlin Mary E-† | 15 | housewife | 44 | " |
| Y | Molineaux John L | 15 | policeman | 30 | " |
| Z | Molineaux Mary T-† | 15 | housewife | 31 | " |

8051

| | | | | | |
|---|----------------------|----|-------------|----|----------------|
| A | McLaughlin Patrick J | 16 | chauffeur | 49 | " |
| B | Carney Patrick | 16 | laborer | 45 | " |
| C | Gildea Francis | 16 | printer | 50 | " |
| D | Nash John | 16 | retired | 80 | 15 Homestead |
| E | O'Regan Michael | 16 | guard | 40 | here |
| F | Healy Katherine-† | 16 | housewife | 48 | " |
| G | Healy Patrick | 16 | firefighter | 50 | " |
| K | Healy Marie G-† | 17 | housewife | 78 | " |
| L | Healy Marie G-† | 17 | secretary | 36 | " |
| M | Hutchins Helen-† | 17 | housekeeper | 65 | " |
| N | LeMay George P | 17 | clerk | 56 | " |
| O | LeMay George P | 17 | porter | 22 | " |
| P | LeMay Margaret-† | 17 | forewoman | 50 | " |
| R | Lydon John | 18 | laborer | 63 | 25 Holbrook |
| S | Lydon Mary E-† | 18 | housewife | 57 | here |
| T | Kelley John J | 18 | laborer | 60 | " |
| U | Kelley Mary-† | 18 | clerk | 50 | " |
| V | Mahler Laura-† | 18 | saleswoman | 40 | " |
| W | Mahler Warren | 18 | cutter | 45 | " |
| X | Knighly Abbie-† | 20 | housewife | 44 | " |
| Y | Knighly Thomas J | 20 | chef | 45 | " |
| Z | Curran John J | 20 | supt | 46 | 75 Rossmore rd |

| Page. | Letter. | FULL NAME. | Residence, Jan. 1, 1954. | Occupation. | Supposed Age. | Reported Residence, Jan. 1, 1953. |
|-------|---------|------------|--------------------------------|-------------|------------------|--------------------------------------|
| | | | | | | Street and Number. |

8052

Tower Street—Continued

| | | | | | | |
|---|--|-----------------------|----|-------------|----|----------------|
| A | | Curran Sarah-† | 20 | housewife | 38 | 75 Rossmore rd |
| B | | Leslie Albert | 20 | clerk | 56 | here |
| C | | Leslie Rosemary-† | 20 | housewife | 60 | " |
| D | | McGowan Francis A | 23 | fireman | 39 | " |
| E | | McGowan Gerard E | 23 | " | 38 | 15 Gertrude rd |
| F | | McGowan Marie E-† | 23 | housewife | 38 | here |
| G | | Kaine Elizabeth M-† | 23 | " | 67 | " |
| H | | Kaine Margaret E-† | 23 | teacher | 30 | " |
| K | | Kaine Mary L-† | 23 | secretary | 32 | " |
| L | | King Hugh | 23 | electrician | 68 | " |
| M | | King John | 23 | factorywkr | 65 | " |
| N | | McGillicuddy Daniel F | 23 | fireman | 68 | " |
| O | | McGillicuddy Mary E-† | 23 | housewife | 66 | " |
| P | | Bray David J | 24 | carpenter | 24 | 17 Grady ct |
| R | | Bray James | 24 | chauffeur | 24 | here |
| S | | Caine George W | 24 | painter | 45 | " |
| T | | Cody Arthur | 24 | clerk | 35 | " |
| U | | Cody Theresa-† | 24 | housewife | 33 | " |
| V | | Brauner Elizabeth R-† | 24 | " | 38 | " |
| W | | Brauner Frederick C | 24 | fireman | 39 | " |
| X | | Doherty Dorothy V-† | 25 | housewife | 33 | 827 Centre |
| Y | | Doherty Thomas C | 25 | tin knocker | 35 | 827 " |
| Z | | Chalmers Agnes C-† | 25 | housewife | 73 | here |

8053

| | | | | | | |
|----|--|----------------------|----|--------------|----|---|
| A | | Chalmers Frances E-† | 25 | " | 39 | " |
| B | | Chalmers Walter H | 25 | clerk | 44 | " |
| C | | Welch Esther R-† | 25 | housewife | 39 | " |
| D | | Welch Thomas A | 25 | supervisor | 49 | " |
| E | | Garrity Katherine-† | 26 | clerk | 47 | " |
| F | | Garrity Mary A-† | 26 | at home | 48 | " |
| G | | Laffey Grace A-† | 26 | housewife | 34 | " |
| H | | Laffey John J | 26 | meter reader | 35 | " |
| K | | MacDonald Joan E-† | 26 | stitcher | 23 | " |
| L | | MacDonald Margaret-† | 26 | housekeeper | 63 | " |
| M | | MacDonald Richard G | 26 | U S A F | 25 | " |
| N | | Roberts Mary E-† | 27 | housewife | 49 | " |
| O* | | Roberts Thomas A | 27 | chauffeur | 55 | " |
| P | | Rowen Mary G-† | 27 | bookkeeper | 67 | " |
| R | | Rowen Thomas J | 27 | plumber | 60 | " |
| S | | Rowen Katherine E-† | 27 | housewife | 61 | " |

| Page. | Letter. | FULL NAME. | Residence, Jan. 1, 1934. | Occupation. | Supposed Age. | Reported Residence, Jan. 1, 1933. |
|-------|---------|------------|--------------------------------|-------------|------------------|--------------------------------------|
| | | | | | | Street and Number. |

Tower Street—Continued

| | | | | | |
|-------------|--------------------------|----|------------|----|-----------------|
| T | Rowen Katherine E-† | 27 | secretary | 25 | here |
| U | Guay Henry J | 31 | guard | 73 | " |
| V | Guay Joseph P | 31 | supervisor | 36 | " |
| X | Guay Annie-† | 31 | housewife | 75 | " |
| W | Guay Mary E-† | 31 | " | 32 | " |
| Y | Borden George A | 32 | welder | 39 | " |
| Z | Borden Harriet A-† | 32 | housewife | 69 | " |
| 8054 | | | | | |
| A* | Niedrajs Arvid K | 32 | draftsman | 44 | " |
| B* | Niedrajs Selma V-† | 32 | housewife | 34 | " |
| C | Ringius Dorothy P-† | 32 | " | 28 | " |
| D | Ringius Millard G | 32 | U S C G | 34 | " |
| E | Bird Alfred J | 33 | clerk | 34 | " |
| F | Bird Kathleen-† | 33 | housewife | 34 | " |
| G | Shaughnessy Margaret P-† | 33 | " | 71 | " |
| H | Bird Frances M-† | 33 | clerk | 38 | " |
| K | Bird Olla M-† | 33 | housewife | 65 | " |
| L | Bird Rita G-† | 33 | operator | 32 | " |
| M | Bird Rose C-† | 33 | saleswoman | 36 | " |
| N | Mallon James J | 37 | cleaner | 60 | " |
| O | Mallon Rose A-† | 37 | housewife | 51 | " |
| P | McCann Mary J-† | 37 | medicalwkr | 48 | " |
| R | McCann Mary E-† | 37 | housewife | 44 | " |
| S | McCann William T | 37 | oiler | 49 | " |
| T | Martin Eleanor T-† | 37 | waitress | 50 | " |
| U | McPherson Catherine S-† | 37 | stitcher | 50 | " |
| V | Jacobs Frank C | 38 | fireman | 59 | " |
| W | Jacobs Hazel M-† | 38 | housewife | 61 | " |
| X | Jacobs Frank C | 38 | fireman | 25 | " |
| Y | Jacobs Josephine P-† | 38 | housewife | 25 | " |
| Z | Field Agnita G-† | 39 | operator | 36 | " |
| 8055 | | | | | |
| A | Field Bernadette M-† | 39 | clerk | 36 | " |
| B | Luzinski Frank H | 39 | engineer | 29 | 130 Waldemar av |
| C | Luzinski Pauline L-† | 39 | housewife | 24 | 180 " |
| D | Forkin Bridget-† | 40 | " | 68 | here |
| E | Forkin Ellen E-† | 40 | clerk | 33 | " |
| F | Forkin George R | 40 | machinist | 27 | " |
| G | Forkin James F | 40 | attendant | 37 | " |
| H | Forkin Thomas F | 40 | clerk | 40 | " |
| K | Forkin Timothy R | 40 | U S A | 22 | " |

| Page. | Letter. | FULL NAME. | Residence, Jan. 1, 1954. | Occupation. | Supposed Age. | Reported Residence, Jan. 1, 1953. |
|-------------------------------|---------|------------------------|--------------------------------|----------------|------------------|--------------------------------------|
| | | | | | | Street and Number. |
| Tower Street—Continued | | | | | | |
| L | | Forkin William E | 40 | clerk | 31 | here |
| M | | Philbrick Mary J-† | 40 | housewife | 35 | " |
| N | | Forkin Evelyn P-† | 40 | bookkeeper | 30 | Braintree |
| O | | Forkin Joseph S | 40 | salesman | 30 | here |
| P | | Dunn James F | 41 | cutter | 26 | Quincy |
| R | | Dunn Sally M-† | 41 | housewife | 25 | " |
| S | | Dunn Catherine E-† | 41 | stenographer | 24 | here |
| T | | Dunn Margaret M-† | 41 | housewife | 62 | " |
| U | | Dunn Michael J | 41 | chauffeur | 68 | " |
| V | | Dunn William H | 41 | student | 20 | " |
| W | | O'Brien Bernadette M-† | 41 | housewife | 30 | " |
| X | | O'Brien John J | 41 | operator | 35 | " |
| Y | | Murray Florence-† | 43 | housewife | 25 | " |
| Z | | Murray Robert | 43 | factorywkr | 27 | " |
| 8056 | | | | | | |
| A | | May Alice M-† | 43 | housewife | 55 | " |
| B | | May Carol M-† | 43 | secretary | 24 | " |
| C | | May Dorothy L-† | 43 | operator | 25 | " |
| D | | May Edgar R | 43 | U S A | 26 | " |
| E | | McAllister Alexander | 43 | maintenance | 32 | " |
| F | | O'Brien Jemina-† | 43 | housewife | 37 | " |
| G | | O'Brien Patrick F | 43 | caretaker | 44 | " |
| H | | Hartigan Marie-† | 44 | housewife | 20 | 36 Waterman rd |
| K | | Hartigan William | 44 | letter carrier | 28 | 36 " |
| L | | Somario Joseph | 44 | machinist | 24 | here |
| M | | McTomney Rita M-† | 46 | housewife | 40 | " |
| N | | McTomney William M | 46 | salesman | 40 | " |
| O | | Fitzpatrick Julia M-† | 47 | teacher | 65 | " |
| P | | Rock Margaret-† | 47 | housewife | 57 | " |
| R | | Rock Thaddeus F | 47 | retired | 78 | " |
| S | | Geary Ann T-† | 47 | housewife | 50 | " |
| T | | Geary Robert F | 47 | caretaker | 54 | " |
| U | | Lyons Agnes J-† | 48 | housewife | 28 | " |
| V | | Lyons Charles W | 48 | maintenance | 30 | " |
| W | | Ahern Eleanor M-† | 48 | housewife | 30 | " |
| X | | Ahern Joseph E | 48 | policeman | 34 | " |
| Y | | Walsh Joseph P | 49 | U S A | 21 | " |
| Z | | Walsh Martin | 49 | warehouse | 59 | " |
| 8057 | | | | | | |
| A | | Walsh Mary B-† | 49 | housewife | 57 | " |
| B | | Shea Catherine-† | 49 | " | 47 | " |

| Page. | Letter. | FULL NAME. | Residence, Jan. 1, 1954. | Occupation. | Supposed Age. | Reported Residence, Jan. 1, 1953, Street and Number. |
|-------|---------|------------|--------------------------------|-------------|------------------|--|
|-------|---------|------------|--------------------------------|-------------|------------------|--|

Tower Street (Continued)

| | | | | | | |
|-------------|--|-------------------------|----|----------------|----|------------------|
| C | | Shea Michael | 49 | clerk | 43 | here |
| D | | Ryan James | 49 | custodian | 64 | " |
| E | | Ryan Joseph E | 49 | laborer | 26 | " |
| F | | Ryan Nora-† | 49 | housewife | 53 | " |
| G | | Lewis Florence A-† | 52 | " | 68 | " |
| H | | Lewis George S | 52 | engineer | 45 | " |
| K | | Deylon Stanley | 52 | carpenter | 66 | " |
| L | | Glennon Frances E-† | 52 | housewife | 34 | " |
| M | | Glennon James J | 52 | manager | 42 | " |
| N | | LaBrecque Albert A | 55 | broker | 63 | " |
| O | | LaBrecque Valencia A-† | 55 | housewife | 51 | " |
| P | | Hall Mary-† | 57 | " | 53 | " |
| R | | Hall William K-† | 57 | operator | 53 | " |
| S | | Glynn Madeline M-† | 57 | housewife | 38 | " |
| T | | Glynn William E | 57 | operator | 39 | " |
| U | | McIntyre Mary E-† | 59 | housewife | 59 | " |
| V | | McIntyre Robert | 59 | accountant | 35 | " |
| W | | Lowry David | 61 | chauffeur | 64 | " |
| X | | Lowry Margaret M-† | 61 | housewife | 62 | " |
| Y | | Knowlton Cora-† | 62 | " | 66 | " |
| Z | | Knowlton Jessica M-† | 62 | secretary | 43 | " |
| 8058 | | | | | | |
| B | | Connors Ellen M-† | 63 | housewife | 58 | " |
| C | | Connors John J | 63 | stevedore | 58 | " |
| D | | Connors Mary E-† | 63 | bookkeeper | 29 | " |
| E | | Rogers George A | 63 | machinist | 55 | " |
| F | | Rogers Sarah-† | 63 | housewife | 50 | " |
| G | | Cochran Grace-† | 63 | " | 60 | " |
| H | | McGettrick Andrew F | 66 | clerk | 46 | " |
| K | | McGettrick Virginia M-† | 66 | housewife | 44 | " |
| L | | Rose Joseph E | 66 | student | 30 | " |
| M | | Harrison Genevieve G-† | 66 | waitress | 60 | " |
| N | | Sullivan George F | 66 | salesman | 31 | " |
| O | | Sullivan Lillian F-† | 66 | housewife | 29 | " |
| P | | Rose Evelyn-† | 66 | " | 40 | 17 Gavin Way |
| R | | Rose John A | 66 | letter carrier | 42 | 17 " |
| S | | Murphy Andrew F | 67 | carpenter | 52 | here |
| T | | Murphy James F | 67 | porter | 25 | " |
| U | | Murphy Marie-† | 67 | housewife | 53 | " |
| V | | Murphy William H | 67 | U S A F | 20 | " |
| W | | Morrison Vincent T | 69 | maintenance | 53 | 29 Montebello rd |

| Page. | Letter. | FULL NAME. | Residence, Jan. 1, 1954. | Occupation. | Supposed Age. | Reported Residence, Jan. 1, 1953. |
|-------|---------|------------|--------------------------------|-------------|------------------|--------------------------------------|
| | | | | | | Street and Number. |

Tower Street—Continued

| | | | | | | |
|---|----------------------|----|------------|----|----|---------------|
| X | O'Connor Elizabeth-† | 69 | housewife | 52 | 29 | Montebello rd |
| Y | O'Connor John A | 69 | accountant | 22 | 29 | " |
| Z | O'Connor Katherine-† | 69 | housewife | 41 | 29 | " |

8059

| | | | | | | |
|---|-----------------------|-----|-------------|----|--|------|
| A | Leonard Ann M-† | 69 | " | 39 | | here |
| B | Leonard Francis J | 69 | machinist | 37 | | " |
| C | Vena Anna T-† | 70 | housewife | 40 | | " |
| D | Vena Luigi S | 70 | teacher | 40 | | " |
| E | Fage Louise M-† | 70 | housewife | 60 | | " |
| F | Page Wilfred | 70 | jeweler | 60 | | " |
| G | Hildebrand Ida L-† | 70 | housewife | 66 | | " |
| H | Hildebrand Richard E | 70 | shipper | 64 | | " |
| K | Mitchell John J | 71 | maintenance | 52 | | " |
| L | Mitchell Margaret T-† | 71 | housewife | 42 | | " |
| M | Scanlon Elizabeth M-† | 71 | nurse | 50 | | " |
| N | Connolly John F | 71 | policeman | 57 | | " |
| O | Connolly Margaret A-† | 71 | housewife | 54 | | " |
| P | Dolan Alice V-† | 73 | clerk | 23 | | " |
| R | Dolan Julia A-† | 73 | housewife | 58 | | " |
| S | Herrick Daniel | 73A | retired | 73 | | " |
| T | Herrick Ora-† | 73A | housewife | 70 | | " |
| U | Greene Eleanor M-† | 73A | secretary | 24 | | " |
| V | Greene James | 73A | custodian | 63 | | " |
| W | Greene Mary W-† | 73A | housewife | 57 | | " |
| X | Simpson Chester | 75 | machinist | 50 | | " |
| Y | Simpson Elizabeth-† | 75 | housewife | 50 | | " |
| Z | Dolan Delia-† | 75 | " | 41 | | " |

8060

| | | | | | | |
|---|-----------------------|----|-----------|----|--|---|
| A | Dolan Joseph | 75 | machinist | 50 | | " |
| B | Nicholson John | 75 | baker | 59 | | " |
| C | Nicholson Katherine-† | 75 | housewife | 60 | | " |
| D | Barnaby Bernice L-† | 76 | housewife | 28 | | " |
| E | Barnaby Ivan J | 76 | foreman | 32 | | " |
| F | Meilo Joseph | 77 | fireman | 38 | | " |
| G | Murphy Agnes T-† | 77 | housewife | 55 | | " |
| H | Murphy John L | 77 | plumber | 60 | | " |
| K | Murphy John L | 77 | splicer | 27 | | " |
| L | Barnaby Anthony | 78 | carpenter | 61 | | " |
| M | Barnaby Marie-† | 78 | housewife | 62 | | " |
| N | Connolly Thomas J | 78 | porter | 50 | | " |
| O | Flynn Delia T-† | 78 | housewife | 61 | | " |

| Page. | Letter. | FULL NAME. | Residence, Jan. 1, 1954. | Occupation. | Supposed Age. | Reported Residence, Jan. 1, 1953. |
|-------|---------|------------|--------------------------------|-------------|------------------|--------------------------------------|
| | | | | | | Street and Number. |

Tower Street—Continued

| | | | | | |
|---|----------------------|----|-----------|----|------|
| P | Flynn Dennis P | 78 | laborer | 66 | here |
| R | Flynn Dennis P | 78 | salesman | 27 | " |
| S | O'Brien Ellen-† | 79 | clerk | 49 | " |
| T | O'Brien Mary-† | 79 | housewife | 79 | " |
| U | Waters Ann M-† | 81 | " | 34 | " |
| V | Waters John M | 81 | salesman | 34 | " |
| W | Conaty Rose A-† | 83 | checker | 60 | " |
| X | Waters Catherine M-† | 83 | housewife | 70 | " |
| Y | Waters Mary C-† | 83 | secretary | 28 | " |
| Z | Reilly Catherine-† | 83 | housewife | 55 | " |

8061

| | | | | | |
|---|---------------------|----|-----------|----|---|
| A | Reilly Edward | 83 | clerk | 63 | " |
| B | Davey Colin L | 84 | policeman | 52 | " |
| C | Davey Helen C-† | 84 | housewife | 52 | " |
| D | Proctor Susan M-† | 84 | " | 51 | " |
| E | Proctor Willard D | 84 | manager | 50 | " |
| F | Glynn Gertrude-† | 85 | housewife | 69 | " |
| G | Glynn William | 85 | chauffeur | 66 | " |
| H | O'Connor Marjorie-† | 85 | housewife | 50 | " |
| K | O'Connor William | 85 | salesman | 60 | " |
| L | Lord Kathleen B-† | 86 | housewife | 48 | " |
| M | Lord William O | 86 | salesman | 22 | " |
| N | Dimick Nelson | 87 | " | 65 | " |
| O | Dimick Phyllis-† | 87 | housewife | 63 | " |

Union Terrace

| | | | | | |
|----|---------------------|----|-----------|----|------|
| P | Malkon John | 16 | cook | 69 | here |
| R | Yeroyan Dorothy-† | 16 | presser | 28 | " |
| S | Yeroyan Gladys-† | 16 | stitcher | 24 | " |
| T | Yeroyan John | 16 | presser | 28 | " |
| U | Yeroyan Karakin | 16 | laborer | 63 | " |
| V* | Yeroyan Mary-† | 16 | housewife | 50 | " |
| W | Yeroyan Shirley-† | 16 | " | 25 | " |
| X | Fleming Francis | 18 | operator | 40 | " |
| Y | Fleming Georgiana-† | 18 | housewife | 37 | " |
| Z | Campbell John H | 18 | student | 26 | Ware |

8062

| | | | | | |
|---|-------------------|----|-----------|----|------------|
| A | Campbell Mary O-† | 18 | housewife | 31 | New Jersey |
| C | Flaherty Anna L-† | 21 | buyer | 60 | here |
| D | Flaherty James F | 21 | policeman | 57 | " |

| Page. | Letter. | FULL NAME. | Residence, Jan. 1, 1934. | Occupation. | Supposed Age. | Reported Residence, Jan. 1, 1953. | Street and Number. |
|-------|---------|------------|--------------------------------|-------------|------------------|--------------------------------------|--------------------|
|-------|---------|------------|--------------------------------|-------------|------------------|--------------------------------------|--------------------|

Union Terrace—Continued

| | | | | | | | |
|-------------|--|-----------------------|----|------------|----|---------------|--|
| E | | Flaherty John M | 21 | plumber | 58 | here | |
| F | | Robinson Maria-† | 22 | housewife | 27 | 1 Juniper ter | |
| G | | Robinson Paul | 22 | retired | 26 | 1 " | |
| H | | Hurley Mildred-† | 22 | housewife | 40 | here | |
| K | | Hurley William E | 22 | chauffeur | 40 | " | |
| L | | Hurley Mary-† | 22 | at home | 63 | " | |
| M | | Sheehan Norman | 22 | sealer | 27 | 13 Warrenton | |
| N | | Collatos Angelo M | 29 | salesman | 29 | here | |
| O | | Collatos Rita A-† | 29 | housewife | 28 | " | |
| P | | Princi Eugene | 29 | machinist | 35 | " | |
| R | | Princi Mary-† | 29 | housewife | 31 | " | |
| S | | DeNardo Albert | 29 | engineer | 30 | " | |
| T | | DeNardo Eleanor-† | 29 | housewife | 28 | " | |
| U* | | Beltins Ilgars | 39 | factorywkr | 31 | 24 Homestead | |
| V* | | Beltins Skaidrite A-† | 39 | stitcher | 38 | 24 " | |
| W* | | Roga Boris | 39 | mechanic | 36 | 24 " | |
| X* | | Roga Leontine-† | 39 | factorywkr | 47 | 24 " | |
| Y* | | Silins Olga-† | 39 | housewife | 38 | 24 " | |
| Z* | | Silins Rudolph | 39 | carpenter | 50 | 24 " | |
| 8063 | | | | | | | |
| A | | Skipsna Lilia-† | 39 | housewife | 55 | 24 " | |
| B | | Sharpe William W | 60 | retired | 66 | here | |

Washington Street

| | | | | | | | |
|-------------|--|-----------------------|------|--------------|----|---------------|--|
| G | | Puleo Vincent | 3500 | contractor | 63 | here | |
| H | | Puleo Doris-† | 3500 | housewife | 48 | " | |
| K | | Sullivan Margaret-† | 3500 | " | 63 | " | |
| L | | Cassala Mary-† | 3502 | at home | 65 | " | |
| M | | Scagnoli Helena-† | 3502 | housewife | 57 | " | |
| 8064 | | | | | | | |
| A | | MacLennan Frederick | 3504 | inspector | 45 | 56 Round Hill | |
| B | | MacLennan Helen A-† | 3504 | housewife | 41 | here | |
| C | | Mahoney Francis J | 3504 | guard | 32 | " | |
| D | | Mahoney Nellie-† | 3504 | housewife | 28 | " | |
| E | | Dolan Alfred J | 3506 | laborer | 50 | " | |
| F | | Dolan Alfred J | 3506 | machinist | 25 | " | |
| G | | Dolan Freda-† | 3506 | housewife | 49 | " | |
| H | | Dolan Richard J | 3506 | operator | 24 | " | |
| K | | VanTassell Florence-† | 3508 | stenographer | 60 | " | |
| L | | VanTassell Hilda-† | 3508 | housewife | 57 | " | |

| Page. | Letter. | FULL NAME. | Residence, Jan. 1, 1954. | Occupation. | Supposed Age. | Reported Residence, Jan. 1, 1953, Street and Number. |
|-------|---------|------------|--------------------------------|-------------|------------------|--|
|-------|---------|------------|--------------------------------|-------------|------------------|--|

Washington Street Continued

| | | | | | | |
|-------------|--|-------------------------|------|------------|----|-----------------|
| M | | VanTassell William | 3508 | laborer | 36 | here |
| O | | MacArthur Florence-† | 3510 | housewife | 76 | " |
| P | | MacArthur Walter | 3510 | laborer | 50 | " |
| R | | Morgan Catherine A † | 3510 | medicalwkr | 49 | " |
| S | | Morgan Jean-† | 3510 | clerk | 22 | " |
| T | | Shea Mary-† | 3510 | housewife | 42 | " |
| U | | Shea Robert | 3510 | U S A | 20 | " |
| V | | Shea William | 3510 | operator | 20 | " |
| W | | Moran Mary-† | 3512 | housewife | 65 | " |
| X | | Moran Melvin | 3512 | student | 26 | " |
| Y | | Matthews William | 3512 | laborer | 29 | " |
| Z | | Matthews Priscilla-† | 3512 | housewife | 25 | " |
| 8065 | | | | | | |
| B | | Francis Florence-† rear | 3514 | " | 44 | " |
| C | | Francis John W " " | 3514 | foreman | 42 | " |
| D | | Hubbard Leroy | 3516 | chauffeur | 61 | " |
| E | | Hubbard Marion H-† | 3516 | housewife | 68 | " |
| F | | Grove Robert A | 3516 | retired | 70 | " |
| G | | Marshall Mabel C-† | 3516 | housewife | 58 | " |
| L | | Scaguoli Henry | 3526 | salesman | 31 | " |
| M | | Scaguoli Mary-† | 3526 | housewife | 26 | " |
| N | | Reed Hilda-† | 3526 | " | 38 | " |
| O | | Reed Maurice | 3526 | mechanic | 45 | " |
| P | | O'Connor Carroll | 3528 | draftsman | 28 | " |
| R | | O'Connor Margaret-† | 3528 | operator | 22 | " |
| S | | O'Connor Mary-† | 3528 | housewife | 47 | " |
| T | | O'Connor Richard | 3528 | U S A | 20 | " |
| U | | McAuley Carol-† | 3528 | housewife | 30 | " |
| V | | McAuley Russell | 3528 | chauffeur | 29 | " |
| X | | Sicari Louise-† | 3532 | saleswoman | 39 | " |
| Y | | Sicari Marie-† | 3532 | cleaner | 66 | " |
| 8066 | | | | | | |
| A | | Lennon Martin | 3534 | handyman | 37 | " |
| B | | Massey Mildred-† | 3534 | waitress | 33 | " |
| E | | Andrews Frances-† | 3536 | housewife | 25 | 23 Dartmouth pl |
| F | | Andrews Neal | 3536 | inspector | 25 | 23 " |
| G | | Matthews Gloria P-† | 3536 | housewife | 25 | here |
| H | | Matthews Irene M-† | 3536 | clerk | 54 | " |
| K | | Matthews Ralph | 3536 | tester | 27 | " |
| L | | Tully Theresa-† | 3540 | housewife | 24 | " |
| M | | Tully Thomas | 3540 | welder | 35 | " |

| Page. | Letter. | FULL NAME. | Residence, Jan. 1, 1954. | Occupation. | Supposed Age. | Reported Residence, Jan. 1, 1953. |
|-------|---------|------------------------|----------------------------------|-------------|------------------|--------------------------------------|
| | | | | | | Street and Number. |
| | N | Tully Frank | 3540 | technician | 33 | here |
| | O | Tully Susan-† | 3540 | housewife | 66 | " |
| | R | DeGiovanni Angelo | 3542 | clerk | 25 | " |
| | S | Petruzzelli Frank | 3542 | welder | 52 | " |
| | T | Petruzzelli Sabatina-† | 3542 | housewife | 33 | " |
| | U | Marden Frederick | 3542 | diesetter | 46 | N Hampshire |
| | V | Marden Madeline-† | 3542 | housewife | 33 | " |
| | W | West Florence-† | 3542 ¹ / ₂ | " | 52 | here |
| | X | Schomoker Marjorie-† | 3544 | " | 32 | " |
| | Y | Schomoker Raymond | 3544 | carpenter | 33 | " |
| | Z | Belanger Nora-† | 3544 | housewife | 43 | " |
| | | 8067 | | | | |
| | A | Belanger Victor | 3544 | chauffeur | 42 | " |
| | B | Murphy James | 3544 ¹ / ₂ | operator | 34 | " |
| | C | Murphy Ruth-† | 3544 ¹ / ₂ | housewife | 27 | " |
| | D | White Ann-† | 3544 ¹ / ₂ | " | 55 | " |
| | E | Mosher Edward | 3544 ¹ / ₂ | maintenance | 53 | " |
| | F | Mosher Ida-† | 3544 ¹ / ₂ | laundress | 44 | " |
| | G | Belanger Joseph | 3544 ¹ / ₂ | chauffeur | 42 | " |
| | H | Belanger Norma-† | 3544 ¹ / ₂ | housewife | 43 | " |
| | K | Doherty Helen-† | 3546 | " | 42 | " |
| | L | Doherty James | 3546 | cleaner | 42 | " |
| | M | O'Brien Earl | 3546 | assembler | 41 | " |
| | N | O'Brien Judith-† | 3546 | housewife | 31 | " |
| | O | O'Brien Timothy | 3546 | manager | 67 | " |
| | P | Krikorian Eliza-† | 3546 | housewife | 27 | " |
| | R | Krikorian Michael | 3546 | laborer | 32 | " |
| | S | Snow Ada-† | 3546 | housewife | 35 | " |
| | T | Snow John | 3546 | seaman | 40 | " |
| | U | Murphy Helen-† | 3546 | housewife | 23 | " |
| | V | Murphy James | 3546 | laborer | 25 | " |
| | W | Prusik Chester | 3546 ¹ / ₂ | assembler | 25 | " |
| | X | Prusik Gertrude-† | 3546 ¹ / ₂ | housewife | 24 | " |
| | Z | Stewart Harriet-† | 3555 | " | 27 | 1491 Col av |
| | | 8068 | | | | |
| | A | Stewart Ralph | 3555 | machinist | 27 | 1491 " |
| | C | Yeadon Amos | 3557 | painter | 56 | here |
| | D | Conway Charles | 3557 | laundryman | 55 | " |
| | E | Conway Charles | 3557 | laborer | 24 | " |
| | F | Conway Joan-† | 3557 | housewife | 50 | " |
| | G | Conway Joan-† | 3557 | clerk | 22 | " |

| Page Letter. | FULL NAME. | Residence, Jan. 1, 1954. | Occupation. | Supposed Age. | Reported Residence, Jan. 1, 1953, Street and Number. |
|------------------------------------|----------------------|--------------------------------|-------------|------------------|--|
| Washington Street—Continued | | | | | |
| H | Conway Robert | 3557 | electrician | 28 | here |
| K | Civivia Celia-† | 3557 | housewife | 65 | " |
| N | Russo Anthony | 3559 | barber | 35 | " |
| O | Russo Catherine-† | 3559 | housewife | 57 | " |
| P | Russo John | 3559 | barber | 66 | " |
| R | Russo John | 3559 | receiver | 24 | " |
| S | Russo Nancy-† | 3559 | supervisor | 32 | " |
| T | Russo Nicholas | 3559 | laborer | 26 | " |
| U | Russo Rose-† | 3559 | saleswoman | 31 | " |
| W | Casey Claire-† | 3567 | operator | 26 | 3563 Wash'n |
| X | Casey James | 3567 | chauffeur | 62 | here |
| Y | Casey James | 3567 | clerk | 35 | 3563 Wash'n |
| Z | Casey John J | 3567 | chauffeur | 65 | 3563 " |
| 8069 | | | | | |
| A | Casey John | 3567 | policeman | 29 | 3563 " |
| B | Casey Julia-† | 3567 | housewife | 61 | 3563 " |
| C | Casey Louise J-† | 3567 | secretary | 31 | 3563 " |
| D | Casey Timothy P | 3567 | clerk | 67 | here |
| E | Connelly Esther-† | 3571 | housewife | 40 | " |
| F | Connelly James | 3571 | guard | 43 | " |
| G | Donaldson James | 3571 | steamfitter | 64 | " |
| H | Lawler John | 3571 | chauffeur | 42 | " |
| K | Ingraham Helen-† | 3573 | housewife | 64 | " |
| L | O'Malley Frances-† | 3573 | operator | 40 | " |
| M | Craven John J | 3573 | machinist | 25 | 1695 Com av |
| N* | Ryan John | 3573 | laborer | 26 | Ireland |
| O* | Ryan Mary-† | 3573 | housewife | 24 | " |
| R | Fountain Errol | 3585 | clerk | 47 | here |
| S | Fountain Evelyn-† | 3585 | operator | 49 | " |
| T | Peterson George | 3587 | " | 63 | " |
| U | Tucker George | 3587 | clerk | 47 | " |
| V | Tucker Helen-† | 3587 | housewife | 39 | " |
| 8070 Weld Hill Street | | | | | |
| Y | Donaghy George | 6 | engineer | 54 | here |
| Z | Donaghy Sara J-† | 6 | housewife | 52 | " |
| 8071 | | | | | |
| A | Williamson Annie-† | 8 | housekeeper | 54 | " |
| B | Williamson Archibald | 8 | gardener | 56 | " |
| C | Kyle Francis | 12 | student | 32 | " |

| Page. | Letter. | FULL NAME. | Residence, Jan. 1, 1954. | Occupation. | Supposed Age. | Reported Residence, Jan. 1, 1953. Street and Number. |
|-------|---------|------------|--------------------------------|-------------|------------------|--|
|-------|---------|------------|--------------------------------|-------------|------------------|--|

Weld Hill Street—Continued

| | | | | | | |
|---|--|---------------------|----|-------------|----|-----------------|
| D | | Kyle Virginia M-† | 12 | housekeeper | 25 | here |
| E | | Shea Flora-† | 12 | socialwkr | 40 | " |
| F | | Townsend Frank | 14 | auditor | 40 | " |
| G | | Townsend Paula-† | 14 | housewife | 40 | " |
| H | | Long Dorothy A-† | 16 | teacher | 45 | " |
| K | | Bridges Helen-† | 16 | housekeeper | 43 | 35 Hyde Park av |
| L | | Bridges Marshall D | 16 | operator | 43 | 35 " |
| M | | West Charles | 16 | plasterer | 23 | 90 Wenham |
| N | | West Rita-† | 16 | housekeeper | 23 | 90 " |
| O | | Meyer Helen-† | 18 | " | 50 | here |
| P | | Meyer Paul A | 18 | laborer | 55 | " |
| R | | Schulter Henry J | 18 | operator | 57 | " |
| S | | Schulter Marie-† | 18 | housekeeper | 48 | " |
| T | | Gallagher Louis | 18 | U S A | 21 | 1630 Beacon |
| U | | Gallagher Shirley-† | 18 | housekeeper | 24 | 1630 " |
| V | | Brown Bradford O | 20 | retired | 74 | here |
| W | | Brown Elizabeth G-† | 20 | housekeeper | 72 | " |
| X | | Driscoll Joseph | 20 | engineer | 47 | " |
| Y | | Scott Barbara-† | 20 | housekeeper | 24 | 60 Williams |
| Z | | Scott James M | 20 | U S N | 26 | 60 " |

8072

| | | | | | | |
|---|--|-----------------------|----|-------------|----|---------------|
| A | | D'Entremont George | 24 | chauffeur | 38 | here |
| B | | D'Entremont Loretta-† | 24 | housekeeper | 37 | " |
| C | | Sullivan Maura-† | 24 | " | 39 | " |
| D | | Sullivan Thomas | 24 | milkman | 40 | " |
| E | | Crisp Ethel-† | 24 | housekeeper | 64 | " |
| F | | Crisp William | 24 | electrician | 67 | " |
| G | | Geletka Lucille-† | 26 | housekeeper | 25 | 20 Park Drive |
| H | | Geletka Stephen | 26 | U S C G | 32 | 20 " |
| K | | Gillis Catherine-† | 26 | housekeeper | 42 | here |
| L | | Gillis Francis R | 26 | engineer | 47 | " |
| M | | Fay Esther G-† | 28 | housekeeper | 69 | 19 Pleasant |
| N | | Fay Mary A-† | 28 | technician | 33 | 19 " |
| O | | Queen Mary E-† | 28 | housekeeper | 34 | here |
| P | | Queen William | 28 | clerk | 42 | " |
| R | | Battite Madeline-† | 28 | housekeeper | 42 | " |
| S | | Battite Nicholas | 28 | laborer | 46 | " |
| T | | Nickerson Margaret-† | 36 | nurse | 51 | " |
| U | | Nickerson Morton | 36 | laborer | 51 | " |
| V | | McLeod Florence-† | 36 | nurse | 47 | " |
| W | | McLeod Malcolm | 36 | U S A | 21 | " |

| Page. | Letter. | FULL NAME. | Residence, Jan. 1, 1954. | Occupation. | Supposed Age. | Reported Residence, Jan. 1, 1953. Street and Number. |
|------------------------------------|---------|-----------------------|--------------------------------|--------------|------------------|--|
| Weld Hill Street— Continued | | | | | | |
| X | | Faulkner Annie † | 36 | housekeeper | 82 | here |
| Y | | Snow Alice † | 36 | clerk | 49 | Weymouth |
| Z | | Pemberton Faunce † | 38 | housekeeper | 49 | here |
| 8073 | | | | | | |
| A | | Pemberton Theodore | 38 | retired | 54 | " |
| B | | Tanner Mauretta † | 38 | housekeeper | 40 | " |
| C | | Tanner Randolph | 38 | salesman | 45 | " |
| D | | Pemberton Donna † | 38 | housekeeper | 23 | 738 Centre |
| E | | Pemberton Theodore R | 38 | butcher | 26 | 738 " |
| F | | Russell Mildred † | 38 | housekeeper | 45 | here |
| G | | Doona James | 40 | engineer | 54 | " |
| H | | Doona Katherine T † | 40 | housekeeper | 50 | " |
| K | | Keenan Mary J † | 40 | at home | 80 | " |
| L | | Murphy Leo P | 40 | bookkeeper | 50 | " |
| M | | Murphy Theresa B † | 40 | housekeeper | 48 | " |
| N | | White Katherine A † | 40 | secretary | 21 | " |
| O | | Leonard Claire † | 40 | housekeeper | 30 | 29 Kingsbury |
| P | | Leonard Edward T | 40 | buyer | 31 | 29 " |
| R | | Leonard Mary H † | 40 | timekeeper | 37 | 29 " |
| S | | Waters John H | 44 | foreman | 63 | here |
| U | | Waters Mary E † | 44 | housewife | 63 | " |
| T | | Waters Marion R † | 44 | secretary | 27 | " |
| V | | Cunningham Maude † | 44 | housekeeper | 45 | " |
| W | | Hassett Jean F † | 44 | teacher | 23 | " |
| X | | Hassett Josephine H † | 44 | stenographer | 55 | " |
| Y | | Hassett Walter R | 44 | salesman | 55 | " |
| Z | | Barnicle Mary A † | 48 | housekeeper | 71 | " |
| 8074 | | | | | | |
| A | | Barnicle Peter | 48 | carpenter | 71 | " |
| B | | Killeen Margaret J † | 48 | maid | 64 | " |
| C | | Dray Eleanor M † | 48 | housekeeper | 33 | " |
| D | | Dray Gerald J | 48 | clerk | 36 | " |
| E | | Corcoran Bridget † | 48 | housekeeper | 70 | " |
| F | | Corcoran John J | 48 | diemkr | 73 | " |
| G | | Moynihan James J | 50 | operator | 51 | " |
| H | | Moynihan Julia M † | 50 | housekeeper | 52 | " |
| K | | McGrath Joseph M | 50 | clerk | 70 | " |
| L | | McGrath Margaret J † | 50 | housekeeper | 65 | " |
| M | | Foster Beverly † | 50 | nurse | 27 | " |
| N | | Kearin Harold J | 50 | cutter | 61 | " |
| O | | Kearin Luella † | 50 | housekeeper | 58 | " |

| Page. | Letter. | FULL NAME. | Residence, Jan. 1, 1934. | Occupation. | Supposed Age. | Reported Residence, Jan. 1, 1933. |
|-------|---------|------------|--------------------------------|-------------|------------------|--------------------------------------|
| | | | | | | Street and Number. |

Weld Hill Street—Continued

| | | | | | | |
|-------------|--|----------------------|----|-------------|----|---------------|
| P | | Murphy George L | 52 | laborer | 23 | here |
| R | | Murphy John P | 52 | shipper | 52 | " |
| S | | Murphy Mary G-† | 52 | housekeeper | 51 | " |
| T* | | Sullivan Catherine-† | 52 | " | 42 | " |
| U | | Sullivan Patrick | 52 | maintenance | 47 | " |
| V | | Corcoran Helen M-† | 52 | operator | 65 | " |
| W | | Drew Charles H | 54 | printer | 26 | " |
| X | | Drew Ida B-† | 54 | housekeeper | 21 | " |
| Y | | Goyette Leroy H | 54 | salesman | 26 | Somerville |
| Z | | Goyette Marie J-† | 54 | housewife | 24 | " |
| 8075 | | | | | | |
| A | | Dewar John | 54 | engineer | 29 | here |
| B | | Dewar Muriel-† | 54 | housewife | 27 | " |
| C | | Fallon Katherine-† | 60 | housekeeper | 34 | " |
| D | | Fallon Thomas | 60 | operator | 35 | " |
| E | | Fallon John | 60 | clerk | 32 | " |
| F | | Fallon Mary-† | 60 | housewife | 65 | " |
| G | | Fallon Veronice-† | 60 | " | 24 | " |
| H | | Buckley Constance-† | 64 | manager | 32 | " |
| K | | Buckley Mary-† | 64 | cook | 54 | " |
| L | | McDonald Brian | 64 | laborer | 49 | " |
| M | | McDonald Stewart | 64 | maintenance | 51 | " |
| N | | Bragg Marjorie-† | 64 | housewife | 25 | 102 Radcliffe |
| O | | Bragg Robert | 64 | attendant | 25 | 102 " |
| P | | Buckley Alma-† | 64 | clerk | 29 | here |
| R | | Buckley James W | 64 | carpenter | 31 | " |
| S | | Perry Bertha A-† | 66 | saleswoman | 56 | " |
| T | | Perry Mabel A-† | 66 | accountant | 32 | " |
| U | | Sheehan Bartholomew | 66 | mechanic | 44 | " |
| V | | Sheehan Margaret-† | 66 | housekeeper | 45 | " |
| W | | Sayers John J | 68 | laborer | 24 | " |
| X | | Sayers Stanley E | 68 | clerk | 21 | " |
| Y | | Sayers Stanley P | 68 | retired | 67 | " |
| Z | | Sayers Susan-† | 68 | at home | 60 | " |
| 8076 | | | | | | |
| A | | Joyce Mary F-† | 68 | housewife | 43 | " |
| B | | Joyce Thomas | 68 | carpenter | 45 | " |
| C | | Doherty Mary E-† | 70 | housewife | 47 | " |
| D | | Doherty Philip | 70 | chauffeur | 46 | " |
| E | | Browne Daniel | 70 | clerk | 44 | " |
| F | | Rogers Joseph E | 70 | shipper | 27 | 40 Oakdale |

| Page. | Letter. | FULL NAME. | Residence, Jan. 1, 1954. | Occupation. | Supposed Age. | Reported Residence, Jan. 1, 1953. | Street and Number. |
|-------|---------|------------|--------------------------------|-------------|------------------|--------------------------------------|--------------------|
|-------|---------|------------|--------------------------------|-------------|------------------|--------------------------------------|--------------------|

Weld Hill Street—Continued

| | | | | | |
|---|---------------------|----|------------|----|------------|
| G | Rogers Theresa A-† | 70 | housewife | 27 | 40 Oakdale |
| K | Foley Elizabeth P-† | 74 | " | 21 | here |
| L | Foley Francis X | 74 | chauffeur | 28 | " |
| H | Foley Anna-† | 74 | cashier | 46 | " |
| M | Capulli Joseph F | 74 | trucker | 28 | " |
| N | Capulli Mary-† | 74 | housewife | 29 | " |
| O | Lowe Alice-† | 76 | " | 32 | " |
| P | Brauneis Henry | 76 | carpenter | 54 | " |
| R | Brauneis Lillian-† | 76 | beautician | 47 | " |

Williams Street

| | | | | | | | |
|-------------|------------------------|----|----------------|----|--------|--|--|
| S | Caswell Helen M-† | 69 | housewife | 44 | here | | |
| T | Caswell Wesley F | 69 | trucker | 45 | " | | |
| U | Dillon Edith I-† | 71 | matron | 56 | " | | |
| V | Dillon John J | 71 | laborer | 23 | " | | |
| W | Grady Doris R-† | 71 | at home | 37 | " | | |
| X | Grady Joseph F | 71 | letter carrier | 40 | " | | |
| Y | Kachele Charles F | 71 | salesman | 67 | " | | |
| Z | Kachele Grace M-† | 71 | housewife | 65 | " | | |
| 8077 | | | | | | | |
| A | McLaughlin Anne-† | 71 | clerk | 21 | " | | |
| B | McLaughlin Lawrence J | 71 | policeman | 44 | " | | |
| C | Hergt Louisa G-† | 75 | housewife | 53 | " | | |
| D | Hergt Raymond W | 75 | gateman | 58 | " | | |
| E | Hergt William C | 75 | retired | 69 | " | | |
| F | Blue Lorraine M-† | 75 | nurse | 23 | Newton | | |
| G | Sheehan Margaret C-† | 75 | inspector | 44 | here | | |
| H | Kachele Antoinette A-† | 75 | housewife | 44 | " | | |
| K | Kachele Charles E | 75 | adjuster | 45 | " | | |
| L | Pasquale Maria S-† | 91 | at home | 66 | " | | |
| M | McEwan Alfred E | 91 | plumber | 52 | " | | |
| N | McEwan Ruby J-† | 91 | housewife | 37 | " | | |
| O | Ricker Jessie B-† | 91 | " | 38 | " | | |
| P | Ricker Paul F | 91 | plumber | 40 | " | | |
| R | Cattogge Anna L-† | 91 | stitcher | 55 | " | | |
| S | Cattogge Carmella-† | 91 | at home | 40 | " | | |
| T | Cattogge Joseph E | 91 | draftsman | 59 | " | | |
| U | Cattogge Mary-† | 91 | stenographer | 45 | " | | |
| V* | McMackin Mary-† | 97 | housewife | 65 | " | | |
| W | McMackin William J | 97 | laborer | 65 | " | | |

| Page. | Letter. | FULL NAME. | Residence, Jan. 1, 1954. | Occupation. | Supposed Age. | Reported Residence, Jan. 1, 1953. |
|-------|---------|------------|--------------------------------|-------------|------------------|--------------------------------------|
| | | | | | | Street and Number. |

Williams Street—Continued

| | | | | | | |
|---|--|-----------------|----|------------|----|------|
| X | | Harvey David L | 97 | operator | 44 | here |
| Y | | Riel Jeanne B-† | 97 | saleswoman | 42 | " |
| Z | | Simsick Mary-† | 97 | factorywkr | 27 | " |

8078

| | | | | | | |
|---|--|------------------------|-----|-------------|----|---|
| A | | McFarlin Catherine M-† | 97 | housewife | 48 | " |
| B | | McFarlin Frank E | 97 | accountant | 50 | " |
| D | | D'Entremont Agnes B-† | 109 | saleswoman | 39 | " |
| E | | D'Entremont Bernard R | 109 | pipefitter | 41 | " |
| F | | Quigley Francis J | 109 | machinist | 52 | " |
| G | | Quigley Frances V-† | 109 | nurse's aid | 49 | " |
| H | | Whitston Ann M-† | 109 | housewife | 40 | " |
| K | | Whitston William K | 109 | maintenance | 45 | " |
| L | | Kelleher William J | 109 | retired | 68 | " |
| M | | O'Brien Margaret J-† | 109 | waitress | 36 | " |
| N | | Healey Alice-† | 109 | cook | 40 | " |
| O | | Healey James | 109 | laborer | 50 | " |
| P | | Bowler James P | 109 | cutter | 46 | " |
| R | | Bowler Julia A-† | 109 | housewife | 43 | " |
| S | | Fraser Jessie M-† | 111 | " | 36 | " |
| T | | Fraser Paul W | 111 | shipper | 37 | " |
| U | | Wilson Beatrice-† | 111 | housewife | 52 | " |
| V | | Wilson James | 111 | student | 25 | " |
| W | | Dunbar James M | 111 | plumber | 80 | " |
| X | | Dunbar Mary M-† | 111 | operator | 64 | " |
| Y | | Stuart Jessie M-† | 111 | at home | 75 | " |
| Z | | Dever Ann F-† | 113 | housewife | 35 | " |

8079

| | | | | | | |
|---|--|------------------------|-----|-------------|----|---|
| A | | Dever Joseph B | 113 | collector | 37 | " |
| B | | Mulholland Andrew J | 115 | painter | 52 | " |
| C | | Mulholland Theresa M-† | 115 | housewife | 39 | " |
| D | | Berghaus Mary M-† | 115 | matron | 63 | " |
| E | | Berghaus William C | 115 | chauffeur | 67 | " |
| F | | Gonet Edward J | 115 | maintenance | 22 | " |
| G | | Harrington Julia K-† | 117 | domestic | 55 | " |
| H | | Keegan Honora-† | 117 | housewife | 49 | " |
| K | | Keegan Joseph A | 117 | guard | 49 | " |
| L | | Keegan Mary P-† | 117 | secretary | 23 | " |
| M | | Kondas George | 117 | shoemkr | 62 | " |
| N | | Kondas Kelia-† | 117 | stitcher | 47 | " |
| O | | Kondas Mary-† | 117 | clerk | 25 | " |
| P | | Kondas Peter | 117 | student | 22 | " |

| Page. | Letter. | Full Name. | Residence, Jan. 1, 1934. | Occupation. | Supposed Age. | Reported Residence, Jan. 1, 1933. |
|-------|---------|------------|--------------------------------|-------------|------------------|--------------------------------------|
| | | | | | | Street and Number. |

Williams Street—Continued

| | | | | | |
|---|----------------------|-----|-------------|----|------|
| R | Bishop Alice V-† | 117 | housewife | 45 | here |
| S | Bishop Arthur J | 117 | electrician | 45 | " |
| T | Fichter Francis W | 121 | librarian | 42 | " |
| U | Fichter Helen A-† | 121 | housewife | 37 | " |
| V | Foran Ellen E-† | 121 | " | 62 | " |
| W | Foran James V | 121 | student | 24 | " |
| X | Foran Michael J | 121 | packer | 64 | " |
| Y | Carroll Helen B-† | 121 | housewife | 42 | " |
| Z | Carroll Lorraine M-† | 121 | clerk | 23 | " |

8080

| | | | | | |
|----|-----------------------|--------|-------------|----|---|
| A | Carroll Peter H | 121 | metalwkr | 43 | " |
| B | Feeney Bridget M-† | 123-25 | housewife | 48 | " |
| C | Feeney James J | 123-25 | trucker | 49 | " |
| D | Daley Lillian M-† | 123-25 | at home | 78 | " |
| E | Oatway Helen F-† | 123-25 | housewife | 48 | " |
| F | Oatway Henry A | 123-25 | inspector | 44 | " |
| G | Touhey James | 123-25 | rubberwkr | 52 | " |
| H | Touhey Patrick J | 123-25 | " | 54 | " |
| K | Mitchell Margaret T-† | 127 | housewife | 43 | " |
| L | Mitchell Thomas A | 127 | cutter | 45 | " |
| M | Hanney Esther M-† | 127 | teacher | 47 | " |
| N | Hanney Mary A-† | 127 | housewife | 76 | " |
| O* | Pihl Sofus A | 127 | painter | 57 | " |
| P | O'Malley John | 131 | laborer | 47 | " |
| R | O'Malley Margaret-† | 131 | housewife | 38 | " |
| S | Iskra Eleanor E-† | 131 | assembler | 30 | " |
| T | Iskra Nora G-† | 131 | housewife | 49 | " |
| U | Bryan Arthur G | 131 | electrician | 43 | " |
| V | Bryan Pauline M-† | 131 | housewife | 37 | " |
| W | Gaynor Ann-† | 135 | clerk | 26 | " |
| X | Gaynor Ellen-† | 135 | " | 25 | " |
| Y | Gaynor Frances-† | 135 | nurse | 22 | " |
| Z | Gaynor James | 135 | retired | 58 | " |

8081

| | | | | | |
|---|-----------------------|-----|----------------|----|---|
| A | Gaynor Nora F-† | 135 | housewife | 58 | " |
| B | Collins Josephine-† | 135 | secretary | 51 | " |
| C | Collins Olive J-† | 135 | housewife | 63 | " |
| D | Gately John L | 135 | clerk | 29 | " |
| E | Gately Mary E-† | 135 | housewife | 27 | " |
| F | Edwards Alexander W | 139 | letter carrier | 50 | " |
| G | Edwards Elizabeth C-† | 139 | housewife | 39 | " |

| Page. | Letter. | FULL NAME. | Residence, Jan. 1, 1934. | Occupation. | Supposed Age. | Reported Residence, Jan. 1, 1953. |
|-------|---------|------------|--------------------------------|-------------|------------------|--------------------------------------|
| | | | | | | Street and Number. |

Williams Street—Continued

| | | | | | |
|----|---------------------|--------|------------|----|------|
| H* | Lester Agnes B-† | 139 | housewife | 51 | here |
| K | Lester James J | 139 | mechanic | 54 | " |
| L | Lester James M | 139 | cutter | 24 | " |
| M | Lester Mary T-† | 139 | clerk | 22 | " |
| N | Quinn Agnes R-† | 139 | WAVE | 21 | " |
| O | Quinn Flora M-† | 139 | housewife | 47 | " |
| P | Quinn Mary A-† | 139 | secretary | 23 | " |
| R | O'Brien Mary R-† | 143-45 | housewife | 34 | " |
| S | O'Brien Stephen J | 143-45 | technician | 37 | " |
| T | O'Brien Bridget T-† | 143-45 | housewife | 72 | " |
| U | Schwelm Frederick C | 143-45 | engineer | 37 | " |
| V | Schwelm Mary T-† | 143-45 | housewife | 37 | " |

Woodlawn Street

| | | | | | |
|-------------|-----------------------|----|------------|----|--------------|
| W | Meiggs Anna-† | 3 | housewife | 55 | here |
| X | Meiggs Bernice A-† | 3 | clerk | 22 | " |
| Y | Meiggs Edward J | 3 | painter | 63 | " |
| Z | Meiggs Geraldine-† | 3 | clerk | 23 | " |
| 8082 | | | | | |
| A | Moore John J | 3 | policeman | 26 | 2 Carmody ct |
| B | Moore Kathleen B-† | 3 | housewife | 23 | 8 " |
| C | Moore Blanche-† | 5 | clerk | 23 | here |
| D | Moore James | 5 | laborer | 28 | " |
| E | O'Quinn Harold P | 5 | clerk | 24 | " |
| F | O'Quinn Isaac T | 5 | laborer | 51 | " |
| G | O'Quinn Robert J | 5 | " | 26 | " |
| H | Kelly Elizabeth M-† | 6 | housewife | 69 | " |
| K | Kelly John R | 6 | technician | 38 | " |
| L | Kelly Margaret K-† | 6 | secretary | 40 | " |
| M | Lombard Lillian K-† | 6 | housewife | 53 | " |
| N | Lombard Martin A | 6 | fireman | 54 | " |
| O | Linehan Ann E-† | 6A | housewife | 34 | " |
| P | Linehan Daniel J | 6A | foreman | 35 | " |
| R | Marcoccio Antonetta-† | 7 | housewife | 47 | 117 Gale |
| S | Riley Frank S | 7 | retired | 60 | here |
| T | Riley Margaret M-† | 7 | housewife | 49 | " |
| U | Ahearn James F | 8 | laborer | 57 | " |
| V | Ahearn Nora M-† | 8 | housewife | 56 | " |
| W | Arthur Frank E | 8A | clerk | 42 | " |
| X | Arthur Sarah M-† | 8A | housewife | 41 | " |

| Page. | Letter. | FULL NAME. | Residence, Jan. 1, 1954. | Occupation. | Supposed Age. | Reported Residence, Jan. 1, 1953. |
|-------|---------|------------|--------------------------------|-------------|------------------|--------------------------------------|
| | | | | | | Street and Number. |

Woodlawn Street—Continued

| | | | | | | |
|-------------|------------------------|------------------|---------------|----|----------------|--|
| Y | Burke Joseph | | SA retired | 82 | here | |
| Z | Forte Frank | | SA factorywkr | 27 | " | |
| 8083 | | | | | | |
| A | Forte Margaret-† | | SA housewife | 21 | " | |
| B | Fitzgibbons Margaret-† | 9 | " | 49 | " | |
| C | Francis Evelyn-† | 9 | stitcher | 25 | 33 Bickford | |
| D | Hill Eva A-† | 9 | beautician | 50 | here | |
| E | MacDonald William | 9 | retired | 72 | 175 St Botolph | |
| F | Ryan Thomas | 9 | butcher | 45 | here | |
| G | Grassi Dorothy-† | 11 | housewife | 27 | 15 Dresden | |
| H | Grassi Sebastian | 11 | tilesetter | 32 | 15 " | |
| K | Ollen Helen-† | 11 | housewife | 70 | here | |
| L | McCarthy Ethel-† | 11 $\frac{1}{2}$ | " | 57 | 12 Upham av | |
| M | Murphy Arthur D | 11 $\frac{1}{2}$ | shipper | 39 | here | |
| N | Shank Joseph E | 11 $\frac{1}{2}$ | steeplejack | 38 | 81 Dover | |
| O | O'Leary Arthur J | 12 | operator | 41 | here | |
| P | O'Leary Charles M | 12 | retired | 78 | " | |
| R | O'Leary Edward | 12 | cleaner | 35 | " | |
| S | O'Leary Mary A-† | 12 | housewife | 65 | " | |
| T | O'Leary John E | 12 | laborer | 28 | " | |
| V | Saldwalk Elsie W-† | 12 | secretary | 51 | " | |
| W | Saldwalk Ernest W | 12 | painter | 55 | " | |
| X | English Joseph E | 14 | executive | 53 | " | |
| Y | English Margaret E-† | 14 | housewife | 89 | " | |
| Z | English Mary M-† | 14 | at home | 52 | " | |

8084

| | | | | | |
|----|-------------------------|----|--------------|----|---------|
| A | English William T | 14 | clerk | 45 | " |
| B | Goode James M | 14 | " | 39 | " |
| C | Goode Mary A-† | 14 | housewife | 74 | " |
| D | Goode Owen | 14 | retired | 79 | " |
| E | Walsh Ellen T-† | 14 | housewife | 74 | " |
| F | Walsh Mary A-† | 14 | stenographer | 41 | " |
| G | Cosseboon Walter D | 15 | tester | 22 | 10 Jess |
| H | Doucette Annie M-† | 16 | housewife | 44 | here |
| K | Doucette George R | 16 | machinist | 52 | " |
| L | Hurley Elizabeth C-† | 16 | stitcher | 54 | " |
| M | Hurley Timothy F | 16 | cutter | 57 | " |
| N* | Mergerditchian Ann D-† | 16 | housewife | 68 | " |
| O | Mergerditchian Edward D | 16 | printer | 66 | " |
| P | Clarke Elizabeth A-† | 17 | housewife | 65 | " |
| S | Clarke Thomas W | 17 | painter | 60 | " |

| Page. | Letter. | FULL NAME. | Residence, Jan. 1, 1954. | Occupation. | Supposed Age. | Reported Residence, Jan. 1, 1953. |
|----------------------------------|---------|------------------------|--------------------------------|-------------|------------------|--------------------------------------|
| | | | | | | Street and Number. |
| Woodlawn Street—Continued | | | | | | |
| R | | Clarke Marie—† | 17 | housewife | 24 | 227 Roxbury |
| T | | Clarke Thomas W | 17 | operator | 31 | 227 “ |
| U | | Fleury Julia—† | 19 | housewife | 65 | here |
| V | | Yetman Theresa—† | 19 | “ | 25 | “ |
| W | | Connors Catherine—† | 19 | “ | 44 | “ |
| X | | Connors Elizabeth—† | 19 | “ | 26 | “ |
| Y | | Connors James E | 19 | carpenter | 52 | “ |
| Z | | Connors James J | 19 | laborer | 26 | “ |
| 8085 | | | | | | |
| A | | Grenda Adele B—† | 19 | housewife | 35 | “ |
| B | | Grenda Adolf M | 19 | engineer | 37 | “ |
| C | | Talbot James J | 20 | U S N | 21 | “ |
| D | | Wickman Marilyn E—† | 20 | housewife | 26 | “ |
| E | | Wickman William P | 20 | operator | 29 | “ |
| F | | Kiely Eugene F | 20 | checker | 54 | “ |
| G | | Kiely Marguerite G—† | 20 | housewife | 47 | “ |
| H | | Cunningham Catherine—† | 20 | “ | 28 | “ |
| K | | Cunningham Kenneth J | 20 | milkman | 30 | “ |
| L | | Delaney Mary C—† | 25 | housewife | 43 | “ |
| M | | Delaney Patrick F | 25 | U S A | 20 | “ |
| N | | Delaney Patrick J | 25 | custodian | 47 | “ |
| O | | Broderick James | 25 | laborer | 38 | “ |
| P | | Broderick Theresa—† | 25 | housewife | 70 | “ |
| R | | Broderick Thomas | 25 | laborer | 69 | “ |
| S | | Hernan Blanche E—† | 25 | operator | 22 | 30 Woodlawn |
| T | | Hernan James C | 25 | guard | 32 | 35 “ |
| U | | Kardis Lawrence | 27 | retired | 73 | here |
| V | | Kard's Mary—† | 27 | housewife | 43 | “ |
| W | | Dolan Helen—† | 27 | “ | 42 | “ |
| X | | Gilleo Catherine F—† | 27 | “ | 43 | “ |
| Y | | Gilleo John F | 27 | brakeman | 47 | “ |
| Z | | Murray Francis C | 29 | laborer | 26 | “ |
| 8086 | | | | | | |
| A | | Murray Mary J—† | 29 | housewife | 64 | “ |
| B | | Murray Patrick | 29 | laborer | 63 | “ |
| C | | Murray Ellen—† | 29 | clerk | 28 | “ |
| D | | Murray Ruth—† | 29 | nurse | 26 | “ |
| E | | Regan Francis J | 29 | clerk | 59 | “ |
| F | | Regan Julia—† | 29 | housewife | 59 | “ |
| G | | Ryan Mary F—† | 29 | operator | 23 | “ |
| H | | Ryan Nora E—† | 29 | housewife | 56 | “ |

| Page. | Letter. | FULL NAME. | Residence, Jan. 1, 1934. | Occupation. | Supposed Age. | Reported Residence, Jan. 1, 1953. | Street and Number. |
|-------|---------|------------|--------------------------------|-------------|------------------|--------------------------------------|--------------------|
|-------|---------|------------|--------------------------------|-------------|------------------|--------------------------------------|--------------------|

Woodlawn Street—Continued

| | | | | | | | |
|---|-------------|-------------|----|-----------|----|------|--|
| K | Fitzpatrick | Blanche E-† | 30 | housewife | 49 | here | |
| L | Fitzpatrick | George A | 30 | salesman | 58 | " | |
| M | Lonergan | Susan A-† | 30 | at home | 78 | " | |
| N | Harrington | Audrey M-† | 30 | secretary | 30 | " | |
| O | Harrington | Francis R | 30 | socialwkr | 44 | " | |
| P | Laverdure | Emilie J-† | 30 | housewife | 68 | " | |
| R | Laverdure | George J | 30 | watchman | 69 | " | |
| S | Malouf | Anna-† | 31 | housewife | 58 | " | |
| T | Malouf | Anna-† | 31 | teacher | 26 | " | |
| U | Malouf | George | 31 | clerk | 59 | " | |
| V | Desmond | Daniel J | 31 | retired | 79 | " | |
| W | Desmond | Jerome J | 31 | laborer | 64 | " | |
| X | Desmond | Josephine-† | 31 | housewife | 62 | " | |
| Y | McCarthy | Anna M-† | 32 | forewoman | 42 | " | |
| Z | Pazaree | Barbara-† | 32 | housewife | 68 | " | |

8087

| | | | | | | | |
|---|-----------|---------------|----|------------|----|---|--|
| A | Pazaree | Charles D | 32 | retired | 69 | " | |
| B | Ambrose | Anna M-† | 32 | housewife | 43 | " | |
| C | Ambrose | Frank A | 32 | cutter | 43 | " | |
| D | Strokes | Sylvester S | 32 | " | 47 | " | |
| E | Mills | Frederick | 32 | cook | 52 | " | |
| F | McKennedy | Celia-† | 32 | housewife | 56 | " | |
| G | McKennedy | John | 32 | salesman | 58 | " | |
| H | Leary | Donald F | 34 | inspector | 37 | " | |
| K | Leary | Ruth F-† | 34 | housewife | 35 | " | |
| L | Burke | Elizabeth A-† | 34 | " | 33 | " | |
| M | Burke | Joseph P | 34 | supervisor | 38 | " | |
| N | McCaw | Henry G | 34 | clerk | 35 | " | |
| O | Kiley | Abby M-† | 34 | housewife | 68 | " | |
| P | Hernan | Anna-† | 35 | " | 57 | " | |
| R | Hernan | William H | 35 | laborer | 25 | " | |
| S | Murphy | Helen M-† | 35 | clerk | 22 | " | |
| T | Mullen | Anna L-† | 37 | operator | 24 | " | |
| U | Mullen | Mary A-† | 37 | clerk | 28 | " | |
| V | Mullen | Mary E-† | 37 | " | 58 | " | |
| W | Alizio | Constantine | 37 | assembler | 49 | " | |
| X | Alizio | Edith-† | 37 | housewife | 41 | " | |
| Y | Mintz | Elizabeth-† | 38 | waitress | 43 | " | |
| Z | Freeley | Austin R | 38 | teacher | 28 | " | |

8088

| | | | | | | | |
|---|---------|----------|----|-----------|----|---|--|
| A | Freeley | Mary C-† | 38 | housewife | 59 | " | |
|---|---------|----------|----|-----------|----|---|--|

| Page. | Letter. | FULL NAME. | Residence, Jan. 1, 1954. | Occupation. | Supposed Age. | Reported Residence, Jan. 1, 1953. |
|----------------------------------|---------|-----------------------|--------------------------------|-------------|------------------|--------------------------------------|
| | | | | | | Street and Number. |
| Woodlawn Street—Continued | | | | | | |
| B | | Freeley Mary M-† | 38 | typist | 28 | here |
| C | | McLaughlin Daniel W | 38 | glazier | 48 | " |
| D | | McLaughlin Louise M-† | 38 | housewife | 43 | " |
| E | | Kearney Charles F | 38 | U S M C | 23 | 47 Lawley |
| F | | Kearney Evelyn B-† | 38 | housewife | 23 | here |
| G | | McLaughlin Daniel W | 38 | U S A | 21 | " |
| H | | McGrath Jean-† | 39 | housewife | 21 | 3 Bethune |
| K | | McGrath Robert D | 39 | chauffeur | 25 | 3 " |
| L | | Backman Ida-† | 39 | housewife | 72 | here |
| M | | Backman Sophie-† | 39 | at home | 77 | " |
| N | | Phelan Audrey F-† | 40 | housewife | 24 | 50 Cedrus av |
| O | | Phelan Walter F | 40 | retired | 34 | 50 " |
| P | | Milton Sanfred H | 40 | decorator | 50 | here |
| R | | Milton Svea E-† | 40 | housewife | 45 | " |
| V | | Woodward Dorothy D-† | 41 | " | 23 | " |
| W | | Woodward Leroy R | 41 | technician | 26 | " |
| T | | Lind Frances M-† | 42 | housewife | 37 | " |
| U | | Lind Norman J | 42 | policeman | 42 | " |
| X | | Hoey Anne G-† | 44 | saleswoman | 40 | " |
| Y | | Hoey Paul J | 44 | messenger | 44 | " |
| Z | | Norton Catherine G-† | 44 | housewife | 47 | " |
| 8089 | | | | | | |
| A | | Norton John J | 44 | ironwkr | 53 | " |
| B | | Norton John P | 44 | U S A F | 22 | " |
| C | | Freiberger Lyle J | 46 | carpenter | 39 | " |
| D | | Freiberger Mary M-† | 46 | housewife | 33 | " |
| E | | Malloy Dorothy E-† | 46 | factorywkr | 48 | " |
| F | | O'Brien Helen C-† | 47 | housewife | 36 | " |
| G | | O'Brien William W | 47 | laborer | 40 | " |
| H | | Collins John F | 47 | chauffeur | 40 | " |
| K | | Collins Regina-† | 47 | housewife | 36 | " |
| L | * | Collins Bridget-† | 47 | " | 86 | " |
| M | | Collins George | 47 | clerk | 60 | " |
| N | | Collins Timothy A | 47 | retired | 84 | " |
| P | | Curran Joseph R | 49 | guard | 44 | " |
| R | | Curran Louise T-† | 49 | housewife | 37 | " |
| S | | Krim George F | 49 | clerk | 50 | 11 Fulda |
| T | | Krim George F | 49 | " | 27 | 11 " |
| U | | Krim Joseph J | 49 | inspector | 22 | 17 " |
| V | | Krim Mary C-† | 49 | housewife | 53 | 11 " |
| W | | Krim Paul A | 49 | U S A | 20 | 11 " |

| Page. | Letter. | FULL NAME. | Residence, Jan. 1, 1954. | Occupation. | Suppressed Age. | Reported Residence, Jan. 1, 1955. Street and Number. |
|-------|---------|------------|--------------------------------|-------------|--------------------|--|
|-------|---------|------------|--------------------------------|-------------|--------------------|--|

Woodlawn Street—Continued

| | | | | | | |
|-------------|--|------------------------|----|----------------|----|---------------------|
| X | | Crowley Eileen G-† | 49 | clerk | 24 | here |
| Y | | Crowley Janice-† | 49 | packer | 28 | " |
| Z | | Crowley Richard | 49 | supervisor | 31 | " |
| 8090 | | | | | | |
| A | | Crowley Rose-† | 49 | housewife | 65 | " |
| B | | McLennan Clara-† | 51 | " | 48 | " |
| C | | McLennan John T | 51 | letter carrier | 54 | " |
| D | | O'Rourke Catherine V-† | 51 | housewife | 34 | " |
| E | | O'Rourke Charles L | 51 | meter reader | 36 | " |
| F | | O'Rourke Francis H | 51 | U S A | 23 | " |
| G | | Monahan Mary E-† | 51 | housewife | 21 | 11 Franklin Hill av |
| H | | Monahan Stephen L | 51 | clerk | 29 | 11 " |
| L | | Cawley James P | 52 | U S A F | 22 | here |
| M | | Cawley Kathleen M-† | 52 | clerk | 24 | " |
| N | | Cawley Mary T-† | 52 | manager | 27 | " |
| O | | Cawley Patrick J | 52 | maintenance | 49 | " |
| P | | Cawley Winifred J-† | 52 | housewife | 50 | " |
| R | | Gorman Ellen V-† | 52 | " | 43 | " |
| S | | Parks Nathaniel F | 54 | dealer | 50 | " |
| T | | Hanney Joseph | 54 | chauffeur | 46 | " |
| U | | Gordon Leonard C | 54 | ironwkr | 21 | 243 W Fifth |
| V | | Gordon Rita C-† | 54 | housewife | 21 | 243 " |
| W | | Hourigan James | 55 | laborer | 47 | 64 Woodlawn |
| X | | Hourigan Margaret M-† | 55 | housewife | 40 | 64 " |
| Y | | Cunningham Harriet A-† | 55 | " | 49 | here |
| Z | | Cunningham Thomas F | 55 | assembler | 48 | " |
| 8091 | | | | | | |
| A | | McIntyre Mary-† | 55 | housewife | 68 | " |
| B | | Sloan Mary-† | 55 | " | 48 | " |
| C | | Stepankus Anna M-† | 56 | factorywkr | 62 | " |
| D | | Nardone Guy J | 56 | contractor | 23 | " |
| E | | Messina Alfred S | 56 | truck driver | 27 | 30 Woodward |
| F | | Messina Margaret E-† | 56 | housewife | 26 | 30 " |
| G | | Trofimovics Janise | 59 | fireman | 47 | here |
| H | | Trofimovics Vera A-† | 59 | housewife | 46 | " |
| K | | Noonan Clyde F | 59 | clerk | 34 | " |
| L | | Noonan Loretta-† | 59 | housewife | 68 | " |
| M | | Kerrigan Anna M-† | 59 | " | 53 | " |
| N | | Kerrigan Daniel | 59 | chauffeur | 54 | " |
| O | | Kerrigan Daniel J | 59 | U S A | 21 | " |
| P | | Stopa Felix M | 60 | cutter | 34 | " |

| Page. | Letter. | FULL NAME. | Residence, Jan. 1, 1954. | Occupation. | Supposed Age. | Reported Residence, Jan. 1, 1953. Street and Number. |
|----------------------------------|---------|-----------------------|--------------------------------|--------------|------------------|--|
| Woodlawn Street—Continued | | | | | | |
| R* | | Stopa John S | 60 | janitor | 73 | here |
| S* | | Stopa Mary T-† | 60 | housewife | 66 | " |
| T | | Skrzyszowski Bernard | 60 | clerk | 39 | " |
| U | | Skrzyszowski Frank | 60 | U S A F | 32 | " |
| V | | Skrzyszowski Helen-† | 60 | supt | 31 | " |
| W | | Skrzyszowski Nellie-† | 60 | housewife | 62 | " |
| X | | Kelleher James E | 60 | operator | 28 | " |
| Y | | Kelleher Jean M-† | 60 | housewife | 24 | " |
| Z | | Connolly Margaret C-† | 63 | " | 47 | " |
| 8092 | | | | | | |
| A | | Doyle Dominic J | 63 | laborer | 52 | " |
| B | | Doyle Mary E-† | 63 | housewife | 50 | " |
| C | | Reynolds Mary-† | 63 | " | 43 | " |
| D | | Reynolds Michael | 63 | laborer | 47 | " |
| E* | | Shaughnessy Patrick | 63 | clerk | 35 | " |
| F | | McNulty Frank J | 64 | engraver | 67 | New York |
| G | | McNulty Irene F-† | 64 | receptionist | 22 | " |
| H | | McNulty Madeline F-† | 64 | housewife | 54 | " |
| L | | Laing George | 65 | machinist | 54 | here |
| M | | Laing Isabelle-† | 65 | housewife | 55 | " |
| N | | Walsh Francis B | 65 | clerk | 38 | " |
| O | | Walsh Mary R-† | 65 | housewife | 32 | " |
| R | | Molloy Elizabeth-† | 68 | cleaner | 61 | " |
| S | | Carney Audrey T-† | 68 | secretary | 22 | 1 Kensington |
| T | | Carney Mary P-† | 68 | housewife | 39 | 1 " |
| U | | Engler Elizabeth E-† | 69 | " | 75 | here |
| V | | Engler Mildred A-† | 69 | nurse | 41 | " |
| W | | Siegmund Dorothy D-† | 69 | housewife | 49 | " |
| X | | Siegmund Waldo O | 69 | painter | 58 | " |
| Y | | Bowers Albert K | 69 | printer | 40 | " |
| Z | | Bowers Mary F-† | 69 | housewife | 35 | " |
| 8093 | | | | | | |
| A | | Feeley Bridget M-† | 69 | " | 65 | " |
| B | | Coyne John E | 70 | policeman | 42 | " |
| C | | Coyne Kathleen H-† | 70 | housewife | 39 | " |
| D | | Kirby Hannah M-† | 70 | at home | 65 | " |
| E | | Garvey Patrick J | 72 | machinist | 59 | " |
| F | | Garvey Helen-† | 72 | housewife | 57 | " |
| G | | McGuire Alice-† | 72 | clerk | 24 | " |
| H | | Kerr Margaret I-† | 72 | housewife | 25 | " |
| K* | | Kerr William J | 72 | laborer | 35 | " |

| Page. | Letter. | FULL NAME. | Residence, Jan. 1, 1954. | Occupation. | Supposed Age. | Reported Residence, Jan. 1, 1953. | Street and Number. |
|-------|---------|------------|--------------------------------|-------------|------------------|--------------------------------------|--------------------|
|-------|---------|------------|--------------------------------|-------------|------------------|--------------------------------------|--------------------|

Woodlawn Street—Continued

| | | | | | | | |
|-------------|------------|---------------|----|-------------|----|-------------|--|
| L | Cunniff | Mary E † | 74 | housewife | 58 | here | |
| M | Cunniff | Michael | 74 | retired | 72 | " | |
| N | McLaughlin | Joseph P | 76 | mechanic | 59 | " | |
| O | McLaughlin | Katherine † | 76 | housewife | 58 | " | |
| P | Burke | Edmund | 76 | laborer | 32 | " | |
| R | Burke | Mary T † | 76 | housewife | 26 | " | |
| S | Kirby | Anna B † | 77 | " | 45 | " | |
| T | Kirby | Claire M † | 77 | clerk | 22 | " | |
| U | Kirby | Jeremiah F | 77 | U S N | 21 | " | |
| V | Kirby | William E | 77 | foreman | 50 | " | |
| W | White | Dorothy M † | 77 | housewife | 25 | " | |
| X | White | James F | 77 | accountant | 27 | " | |
| Y | Mehrhoff | George F | 77 | operator | 49 | " | |
| Z | Mehrhoff | Mary G † | 77 | housewife | 41 | " | |
| 8094 | | | | | | | |
| A | Greene | John P | 78 | laborer | 62 | " | |
| B | Greene | Joseph W | 78 | contractor | 34 | " | |
| C | Greene | Mary † | 78 | housewife | 59 | " | |
| D | Kilday | Dennis J | 78 | plumber | 52 | " | |
| E | Campbell | Dorothy F † | 78 | housewife | 23 | 214 South | |
| F | Campbell | James P | 78 | mechanic | 24 | 63 W Selden | |
| G | Connell | Ann B † | 78 | housewife | 29 | here | |
| H | Connell | John H | 78 | electrician | 29 | " | |
| O | Brennan | Margaret J † | 80 | at home | 52 | " | |
| P | O'Brien | Agnes † | 80 | secretary | 53 | " | |
| K | Harrington | James P | 83 | reporter | 28 | " | |
| L | Harrington | Mildred L † | 83 | clerk | 55 | " | |
| M | Murphy | Josephine E † | 83 | bookkeeper | 57 | " | |
| N | Kelley | Mary J † | 83 | housewife | 77 | " | |

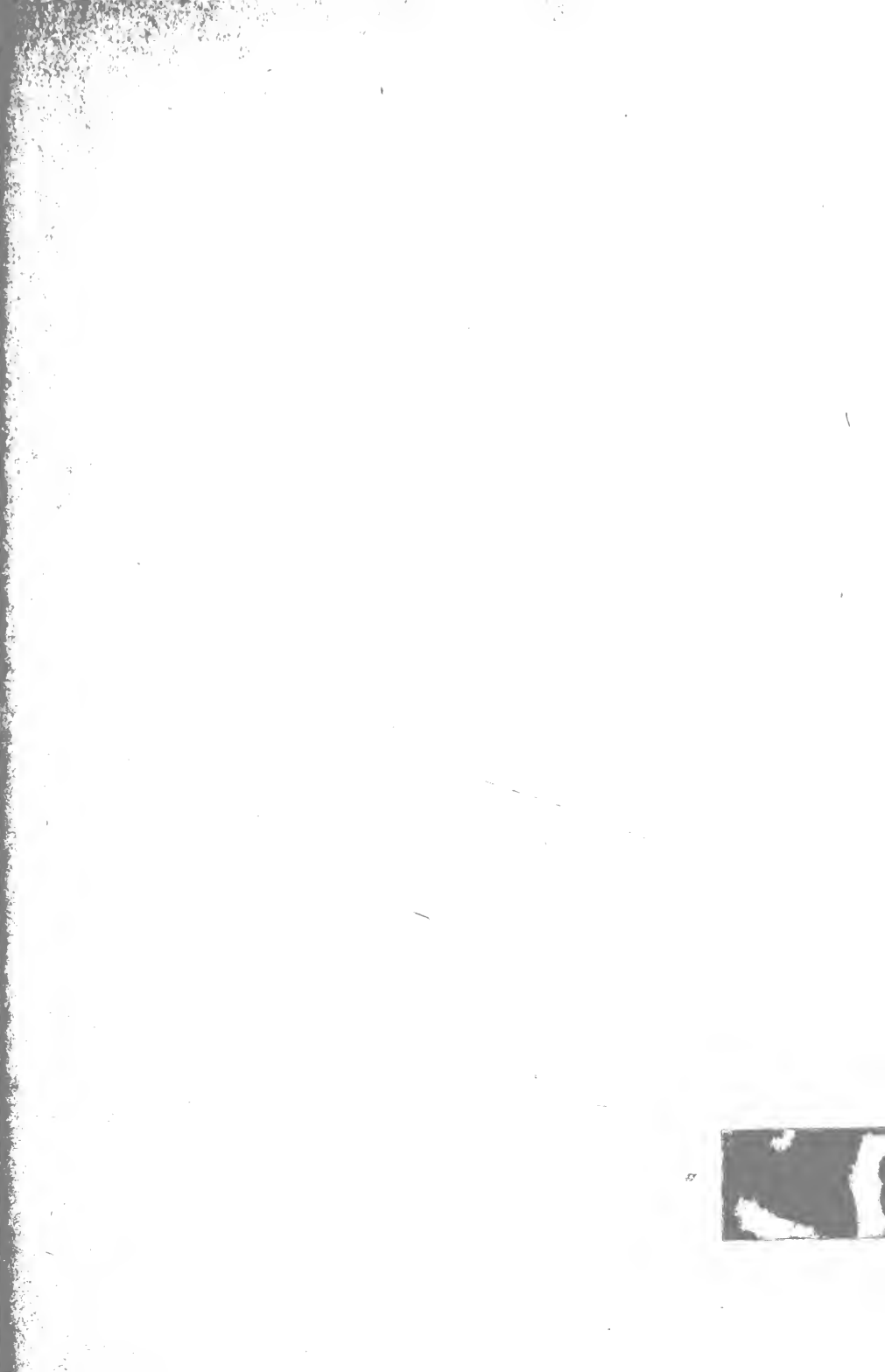



Ward 11—Precinct 9

CITY OF BOSTON

LIST OF RESIDENTS 20 YEARS OF AGE AND OVER

NON-CITIZENS INDICATED BY [*]
FEMALES INDICATED BY [†]

AS OF

JANUARY 1, 1954

THOMAS F. SULLIVAN, *Chairman*
GERTRUDE A. PFAU, *Secretary*
PERLIE DYAR CHASE
JOSEPH RUSSO
DAVID LASKER

Listing Board.

| Page. | Letter. | FULL NAME. | Residence, Jan. 1, 1954. | Occupation. | Supposed Age. | Reported Residence, Jan. 1, 1953. | Street and Number. |
|-------|---------|------------|--------------------------------|-------------|------------------|--------------------------------------|--------------------|
|-------|---------|------------|--------------------------------|-------------|------------------|--------------------------------------|--------------------|

9001

Arborway

| | | | | | |
|---|--------------------|-----|--------------|----|------|
| A | Ryan Ann-† | 194 | clerk | 21 | here |
| B | Ryan Bernard M | 194 | student | 22 | " |
| C | Ryan Margaret M-† | 194 | housewife | 56 | " |
| D | Ryan Mary T-† | 194 | clerk | 28 | " |
| E | Ryan Thomas E | 194 | " | 59 | " |
| F | McElaney Robert S | 194 | salesman | 58 | " |
| G | Ryan Daniel E | 194 | laborer | 25 | " |
| H | Ryan Helen L-† | 194 | housewife | 29 | " |
| K | Walsh Rosemary-† | 198 | " | 39 | " |
| L | Walsh Thomas P | 198 | teacher | 46 | " |
| M | McDonald Hazel-† | 198 | housewife | 45 | " |
| N | McDonald Joseph | 198 | socialwkr | 51 | " |
| O | Lundgren Charles C | 198 | electrician | 44 | " |
| P | Lundgren Ellen-† | 198 | secretary | 46 | " |
| R | O'Donnell Irene-† | 198 | housewife | 43 | " |
| S | O'Donnell Joseph F | 198 | cashier | 43 | " |
| T | Elliott James | 202 | photographer | 43 | " |
| U | Lyle Evaline B-† | 202 | physician | 68 | " |
| V | Bernes Mildred W-† | 202 | technician | 46 | " |
| W | McDonough Mary C-† | 202 | housewife | 65 | " |
| X | Brennan Helen A-† | 206 | clerk | 36 | " |
| Y | Brennan Helen P-† | 206 | housewife | 60 | " |
| Z | Brennan Quintin A | 206 | clerk | 27 | " |

9002

| | | | | | |
|---|--------------------------|-----|-----------|----|---|
| A | Brennan Ruth V-† | 206 | secretary | 32 | " |
| B | McGaffigan Charlotte L-† | 206 | operator | 42 | " |
| C | McGaffigan Mary G-† | 206 | treasurer | 44 | " |
| D | McGaffigan Neil B | 206 | laborer | 41 | " |
| E | McGaffigan Sara F-† | 206 | housewife | 75 | " |
| F | Jones Alice J-† | 218 | " | 70 | " |
| G | Jones Ellen S-† | 218 | clerk | 27 | " |
| H | Jones Francis J | 218 | retired | 73 | " |
| K | Jones Joseph F | 218 | clerk | 38 | " |
| L | Smith James P | 218 | retired | 75 | " |
| M | Dwyer Amelia W-† | 224 | housewife | 41 | " |
| N | Dwyer Richard C | 224 | engineer | 42 | " |
| O | Lane Fred C | 240 | repairman | 56 | " |
| P | Lane Mary F-† | 240 | housewife | 57 | " |
| R | Lane Robert C | 240 | radioman | 26 | " |
| S | LaRonde Elizabeth-† | 240 | housewife | 63 | " |

| Page. Letter. | FULL NAME. | Residence, Jan. 1, 1934. | Occupation. | Suppressed Age. | Reported Residence, Jan. 1, 1953. |
|------------------|------------|--------------------------------|-------------|--------------------|--------------------------------------|
| | | | | | Street and Number. |

Arborway—Continued

| | | | | | |
|---|----------------------|-----|--------------|----|----------------|
| T | LaRonde Romeo | 240 | dispatcher | 64 | here |
| U | Rogers May E-† | 240 | clerk | 73 | " |
| V | Kilduff Agnes G-† | 242 | housewife | 63 | " |
| W | Kilduff Eleanore F-† | 242 | stenographer | 26 | " |
| X | Kilduff William F | 242 | U S A | 20 | " |
| Y | Kilduff William F | 242 | clerk | 65 | " |
| Z | Bonner John V | 248 | attorney | 39 | 36 St Marks rd |

9003

| | | | | | |
|---|----------------------|-----|-------------|----|----------|
| A | Bonner Margaret-† | 248 | housewife | 36 | 36 " |
| B | Rooney Augustus J | 248 | clerk | 61 | here |
| C | Rooney Catherine M-† | 248 | housewife | 58 | " |
| D | Cronin Daniel F | 248 | clerk | 44 | " |
| E | Cronin Daniel J | 248 | retired | 72 | " |
| F | Cronin Helen R-† | 248 | clerk | 34 | " |
| G | Cronin Mary F-† | 248 | " | 48 | " |
| H | Cronin Mary T-† | 248 | housewife | 71 | 11 James |
| K | Rossetti Guilda-† | 248 | clerk | 26 | 6 Cedar |
| L | Rossetti Jean-† | 248 | " | 24 | 6 " |
| M | Rossetti Philip | 248 | engineer | 30 | 6 " |
| O | Connor Margaret-† | 250 | housewife | 32 | here |
| P | Connor Thomas | 250 | dealer | 42 | " |
| R | Sullivan Ellen-† | 250 | housewife | 56 | " |
| S | Sullivan Gerald P | 250 | U S A | 20 | " |
| T | Sullivan Joseph | 250 | operator | 62 | " |
| U | Sullivan Joseph | 250 | manager | 27 | " |
| V | Kelleher Nora A-† | 254 | housewife | 61 | " |
| Y | Kelleher Patrick | 254 | laborer | 64 | " |
| W | Hoar Charles | 254 | firefighter | 39 | " |
| X | Hoar Helen D-† | 254 | housewife | 37 | " |
| Z | Bulman Anne C-† | 258 | student | 21 | " |

9004

| | | | | | |
|---|---------------------|-----|-------------|----|--------------|
| A | Bulman Francis D | 258 | architect | 69 | " |
| B | Bulman Margaret B-† | 258 | housewife | 65 | " |
| C | Bulman Mary C-† | 258 | clerk | 35 | " |
| D | Barry Lillian M-† | 258 | housewife | 58 | " |
| E | Barry Ronald D | 258 | U S A | 20 | " |
| F | Barry Thomas A | 258 | salesman | 56 | " |
| G | Rodgers Thomas M | 258 | retired | 86 | " |
| H | Bulman Edward J | 258 | maintenance | 27 | " |
| K | Bulman Mary E-† | 258 | housewife | 25 | 102 Richmond |
| L | Malone Anna B-† | 266 | " | 43 | here |

| Page. | Letter. | FULL NAME. | Residence, Jan. 1, 1954. | Occupation. | Supposed Age. | Reported Residence, Jan. 1, 1953. |
|-------|---------|------------|--------------------------------|-------------|------------------|--------------------------------------|
| | | | | | | Street and Number. |

Arborway—Continued

| | | | | | |
|---|---------------------|-----|-------------|----|------------|
| M | Malone Thomas P | 266 | mechanic | 44 | here |
| N | Annino Joseph S | 266 | technician | 26 | Brookline |
| O | Annino Louise L-† | 266 | housewife | 28 | " |
| P | Cotter Dorothy-† | 270 | " | 29 | here |
| R | Cotter Ralph A | 270 | clerk | 31 | " |
| S | Glynn Daniel M | 270 | " | 39 | 38 Jamaica |
| T | Glynn Elizabeth M-† | 270 | housewife | 27 | 38 " |
| U | Schwener Clement J | 270 | retired | 78 | here |
| V | Schwener Richard J | 270 | adjuster | 38 | " |
| W | Wall Ann M-† | 274 | clerk | 39 | " |
| X | Wall Jeannette C-† | 274 | bookkeeper | 37 | " |
| Y | Wall Mary I-† | 274 | teller | 36 | " |
| Z | Lavery Alice C-† | 274 | interviewer | 29 | " |

9005

| | | | | | |
|---|----------------------|-----|------------|----|---|
| A | Lavery Alice D-† | 274 | housewife | 60 | " |
| B | Lavery Frank J | 274 | retired | 66 | " |
| C | Barry Edwina-† | 274 | teacher | 37 | " |
| D | McKinnon Catherine-† | 278 | clerk | 46 | " |
| E | McKinnon Clara-† | 278 | " | 56 | " |
| F | McKinnon Earl | 278 | agent | 50 | " |
| G | Remsen Leard | 278 | clerk | 25 | " |
| H | Remsen Patricia M-† | 278 | technician | 21 | " |
| K | Remsen Viola M-† | 278 | housewife | 53 | " |

Atwood Square

| | | | | | |
|----|-----------------------|----|-------------|----|-----------|
| L | Kalve Ruth-† | 9 | stitcher | 32 | here |
| M | Minihane Kathleen M-† | 9 | housewife | 41 | " |
| N | Minihane Patrick J | 9 | blender | 44 | " |
| O | Lawson Mary M-† | 9 | housekeeper | 58 | " |
| R* | Kalve Biruta-† | 11 | stitcher | 38 | " |
| S | McHale Martin | 11 | engineer | 49 | 35 Forbes |
| T | McHale Mary-† | 11 | housewife | 43 | 35 " |
| V | O'Rourke Margaret M-† | 15 | " | 44 | here |
| W | O'Rourke Thomas | 15 | salesman | 43 | " |
| X | O'Rourke Cecelia J-† | 15 | housewife | 48 | " |
| Y | O'Rourke Thomas B | 15 | inspector | 43 | " |
| Z | Mitans Alfreda-† | 15 | housewife | 50 | " |

9006

| | | | | | |
|---|--------------|----|------|----|---|
| A | Mitans Edgar | 15 | cook | 47 | " |
|---|--------------|----|------|----|---|

| Page. | Letter. | FULL NAME. | Residence, Jan. 1, 1954. | Occupation. | Supposed Age. | Reported Residence, Jan. 1, 1953. | Street and Number. |
|-------|---------|------------|--------------------------------|-------------|------------------|--------------------------------------|--------------------|
|-------|---------|------------|--------------------------------|-------------|------------------|--------------------------------------|--------------------|

Atwood Square—Continued

| | | | | | | | |
|-------------|-----------|--------------|----|-------------|----|--------------|--|
| C* | Klepers | Hilda-† | 18 | housekeeper | 53 | here | |
| D* | Varnais | Herta-† | 18 | librarian | 50 | " | |
| E | Lawson | Alma-† | 18 | housewife | 37 | " | |
| F | Lawson | Joseph | 18 | chauffeur | 38 | " | |
| G | Brogger | Adelaide E-† | 19 | manager | 45 | " | |
| H | Brogger | Paul R | 19 | U S A | 21 | " | |
| K | Brogger | William F | 19 | attendant | 46 | " | |
| L | LeBlanc | Frederick | 19 | mechanic | 37 | " | |
| M | LeBlanc | Mary-† | 19 | secretary | 36 | " | |
| N | Digou | Charles K | 19 | machinist | 42 | " | |
| O | Digou | Pearl M-† | 19 | assembler | 32 | " | |
| P* | Tipsainis | August | 20 | stitcher | 45 | " | |
| R | Tipsainis | Mary-† | 20 | housewife | 47 | " | |
| U | Fay | Elisabeth-† | 20 | housekeeper | 70 | " | |
| V | Reilly | Fergus | 20 | retired | 63 | " | |
| W | Skelton | Mary A-† | 20 | housekeeper | 61 | " | |
| X | Moore | Lillian I-† | 21 | housewife | 39 | " | |
| Y* | Bute | Janis | 21 | draftsman | 41 | 20 Atwood sq | |
| Z* | Nebars | James | 21 | " | 50 | 20 " | |
| 9007 | | | | | | | |
| A* | Nebars | Maria-† | 21 | stitcher | 48 | 20 " | |
| B | Quinn | Charles E | 21 | packer | 40 | here | |

Ballard Way

| | | | | | | |
|---|---------|-------------|---|-------------|----|------|
| C | Wood | Amanda-† | 2 | housekeeper | 65 | here |
| D | Fenerty | Edward | 2 | policeman | 33 | " |
| E | Fenerty | Freda-† | 2 | housewife | 33 | " |
| F | Judd | Constance-† | 2 | " | 75 | " |
| G | Judd | Gordon | 2 | U S A | 23 | " |
| H | Judd | Frances-† | 2 | clerk | 45 | " |

Bower Terrace

| | | | | | | |
|---|---------|-----------|---|------------|----|------|
| K | Perkins | George H | 1 | technician | 29 | here |
| L | Perkins | Lillian-† | 1 | housewife | 55 | " |
| M | Werner | Marie-† | 2 | waitress | 57 | " |
| N | Smith | Frances-† | 3 | housewife | 36 | " |
| O | Smith | Vincent | 3 | machinist | 38 | " |

| Page. | Letter. | FULL NAME. | Residence, Jan. 1, 1954. | Occupation. | Supposed Age. | Reported Residence, Jan. 1, 1953. |
|-------|---------|------------|--------------------------------|-------------|------------------|--------------------------------------|
| | | | | | | Street and Number. |

Call Street

| | | | | | | |
|-------------|------------|---------------|------|-------------|----|------------------|
| R | O'Donnell | Julia A-† | 74 | housewife | 48 | here |
| S | O'Donnell | Michael J | 74 | laborer | 48 | " |
| T | Sargent | Helen V-† | 74 | factorywkr | 43 | " |
| U | Quigley | Eleanor-† | 74 | housewife | 43 | 27 Union av |
| V | Ward | Meltha-† | 74 | " | 32 | here |
| W | Ward | Russell | 74 | chauffeur | 42 | " |
| X | Kilroy | Alice-† | 75 | clerk | 37 | " |
| Z | Roach | Margaret-† | 75 | housewife | 26 | " |
| 9008 | | | | | | |
| A | Roach | Richard M | 75 | chauffeur | 28 | " |
| B | Dirienzo | Alice C-† | 77 | housewife | 68 | 70 Station |
| C | Dirienzo | Samuel | 77 | retired | 68 | 70 " |
| D | Cunningham | Catherine-† | 77 | housewife | 43 | here |
| E | Cunningham | James | 77 | porter | 50 | " |
| F | McNulty | Adaline B-† | 77 | housewife | 42 | " |
| G | McNulty | John T | 77 | U S A | 22 | " |
| H | McNulty | William C | 77 | clerk | 45 | " |
| K | Lorengetti | Enrico A | 78 | chauffeur | 32 | " |
| L | Lorengetti | Marjorie J-† | 78 | housewife | 23 | " |
| M | Connare | Julia-† | 78 | " | 77 | " |
| N | Connare | Julia A-† | 78 | " | 45 | " |
| O | Connare | Vincent M | 78 | machinist | 30 | " |
| P | Fairbanks | Jean-† | 79 | at home | 68 | 1107 Harrison av |
| R | Walsh | Ella M-† | 79 | housewife | 34 | here |
| S | Walsh | Martin J | 79 | machinist | 33 | " |
| T | Falkins | Laura-† | 79 | housewife | 81 | " |
| U | Mortimer | Ann-† | 80 | " | 24 | " |
| V | Mortimer | Michael | 80 | laborer | 26 | " |
| W | McCloskey | Charles | 80 | operator | 28 | " |
| X | McCloskey | Florence-† | 80 | housewife | 25 | " |
| Y | McCarthy | Barbara O-† r | 80 | " | 37 | " |
| Z | McCarthy | James J | " 80 | clerk | 42 | " |
| 9009 | | | | | | |
| A | McCarthy | Vincent F | " 80 | " | 38 | " |
| B | Billings | Barbara-† | 81 | nurse | 25 | " |
| C | Billings | Francis N | 81 | painter | 33 | " |
| D | Foley | Agnes C-† | 81 | housewife | 48 | " |
| E | Foley | William J | 81 | technician | 48 | " |
| F | Hedburg | Ivar | 81 | sandblaster | 62 | " |
| G | Hedburg | Martha-† | 81 | housewife | 62 | " |

| Page. | Letter. | FULL NAME. | Residence, Jan. 1, 1954. | Occupation. | Supposed Age. | Reported Residence, Jan. 1, 1953. Street and Number. |
|-------|---------|------------|--------------------------------|-------------|------------------|--|
|-------|---------|------------|--------------------------------|-------------|------------------|--|

Call Street - Continued

| | | | | | | |
|----|--|-----------------------|----|-----------|----|-----------|
| H | | Grenon Edgar | 82 | laborer | 37 | here |
| K | | Grenon Mary L-† | 82 | housewife | 38 | " |
| L* | | Heavey John M | 83 | laborer | 25 | Cambridge |
| M* | | Heavey Mary C-† | 83 | housewife | 24 | " |
| N | | Magrane Mary A-† | 83 | " | 52 | here |
| O | | Magrane Nicholas | 83 | chauffeur | 53 | " |
| P | | Moroney Jane L-† | 83 | housewife | 20 | Indiana |
| R | | Moroney Michael J | 83 | U S A | 20 | here |
| S | | Moroney Christina M-† | 83 | inspector | 23 | " |
| T* | | Moroney Christina M-† | 83 | housewife | 48 | " |
| U | | Moroney John | 83 | foreman | 49 | " |
| V | | Moroney John T | 83 | clerk | 24 | " |
| W | | Henderson Edward H | 85 | attendant | 46 | " |
| X | | Henderson Elizabeth-† | 85 | housewife | 41 | " |

9010

| | | | | | | |
|---|--|--------------------------|----|----------------|----|-------------|
| A | | Ault Bernice-† | 85 | " | 24 | 24 Regis rd |
| B | | Ault Joseph | 85 | diesetter | 23 | 24 " |
| C | | Murdock Edith-† | 85 | at home | 45 | here |
| D | | Murdock Thomas J | 85 | electrician | 52 | " |
| E | | Doherty Anna -† | 86 | housewife | 46 | " |
| F | | Doherty John J | 86 | laborer | 50 | " |
| G | | Paris Louis A rear | 88 | " | 44 | " |
| H | | Paris Margaret A-† | 88 | housewife | 38 | " |
| K | | Manning Anna T-† | 89 | clerk | 35 | " |
| L | | Manning Nora A-† | 89 | housewife | 65 | " |
| M | | Manning Thomas J | 89 | U S A | 23 | " |
| N | | Robinson Catherine E-† | 89 | housewife | 32 | " |
| O | | Robinson Ronald T | 89 | printer | 45 | " |
| P | | Desharnais Edward W | 89 | plumber | 27 | " |
| R | | Desharnais Katherine L-† | 89 | clerk | 25 | " |
| S | | Kerle John P | 89 | prison officer | 28 | " |
| T | | Kerle Mary A-† | 89 | housewife | 65 | " |
| U | | Feeney Catherine M-† | 90 | " | 33 | " |
| V | | Feeney Paul A | 90 | technician | 33 | " |
| W | | Gormley Joann-† | 90 | clerk | 20 | " |
| X | | Gormley Joseph E | 90 | retired | 47 | " |
| Y | | Gormley Muriel T-† | 90 | clerk | 24 | " |
| Z | | Gormley Muriel T-† | 90 | housewife | 42 | " |

9011

| | | | | | | |
|---|--|--------------------|----|---------|----|---|
| A | | Sullivan Francis J | 90 | laborer | 26 | " |
|---|--|--------------------|----|---------|----|---|

| Page. | Letter. | FULL NAME. | Residence, Jan. 1, 1954. | Occupation. | Supposed Age. | Reported Residence, Jan. 1, 1953. |
|-------|---------|------------|--------------------------------|-------------|------------------|--------------------------------------|
| | | | | | | Street and Number. |

Call Street—Continued

| | | | | | |
|---|-----------------------|---------|-----------|----|--------------|
| B | Sullivan Harold F | 90 | laborer | 55 | here |
| C | Sullivan Mary E-† | 90 | housewife | 53 | " |
| D | Curwen Doris L-† | 94 | " | 23 | Connecticut |
| E | Curwen William C | 94 | operator | 30 | " |
| F | Oviatt Myrtle V-† | 94 | cook | 50 | " |
| G | Hurley Helen L-† | rear 94 | housewife | 38 | here |
| H | Hurley William J | " 94 | operator | 39 | " |
| K | Beattie David S | " 94 | U S M C | 23 | " |
| L | Beattie George J | " 94 | laborer | 26 | " |
| M | Beattie John J | " 94 | mechanic | 24 | " |
| N | Beattie Mary A-† | " 94 | housewife | 53 | " |
| O | Beattie William | " 94 | laborer | 57 | " |
| R | Chasse Antoinette H-† | 96 | housewife | 28 | " |
| S | Chasse Arthur J | 96 | draftsman | 31 | " |
| T | Smith Ada-† | 98 | housewife | 70 | " |
| U | Feeley Mary R-† | 98 | cook | 65 | 3286 Wash'n |
| V | Mulvey Dorothy F-† | 98 | housewife | 36 | here |
| W | Mulvey James | 98 | operator | 36 | " |
| X | Gorse Catherine-† | 99 | clerk | 23 | 100A Jamaica |
| Y | Gorse Robert | 99 | cutter | 29 | Somerville |
| Z | Ward Madeline R-† | 99 | housewife | 36 | here |

9012

| | | | | | |
|---|---------------------------|-----|-----------|----|-------------|
| A | Dennehy June M-† | 102 | " | 21 | 722A Dudley |
| B | Dennehy Richard | 102 | laborer | 27 | 722A " |
| C | Souza Francis G | 102 | chauffeur | 40 | here |
| D | Souza Muriel A-† | 102 | housewife | 43 | " |
| E | Trafacanti Antoinette T-† | 104 | " | 40 | " |
| F | Trafacanti Nicholas | 104 | chauffeur | 46 | " |
| G | Connerty Clementina-† | 104 | housewife | 41 | " |
| H | Connerty Thomas | 104 | mason | 41 | " |
| L | Hoffman Emilia A-† | 110 | housewife | 61 | " |
| M | Hoffman Max | 110 | retired | 65 | " |
| N | Stoltz Elsie-† | 110 | housewife | 29 | " |
| O | Stoltz Ernest V | 110 | clerk | 25 | " |
| P | Stoltz Robert L | 110 | mechanic | 30 | " |
| R | Cheney Catherine M-† | 111 | housewife | 42 | 6 Dartmouth |
| S | Cheney Clifton D | 111 | clerk | 62 | 6 " |
| T | Ince Roy E | 111 | laborer | 22 | 6 " |
| U | Wall Katherine-† | 111 | at home | 27 | 6 " |
| V | Glennon Sadie E-† | 111 | housewife | 74 | here |

| Page. | Letter. | FULL NAME. | Residence, Jan. 1, 1954. | Occupation. | Supposed Age. | Reported Residence, Jan. 1, 1953. | Street and Number. |
|-------|---------|------------|--------------------------------|-------------|------------------|--------------------------------------|--------------------|
|-------|---------|------------|--------------------------------|-------------|------------------|--------------------------------------|--------------------|

Carolina Avenue

| | | | | | | | |
|---|--|------------------|---|-------------|----|------|--|
| w | | Cadigan Hene-† | 7 | bookkeeper | 30 | here | |
| x | | Cadigan Joseph | 7 | clerk | 25 | " | |
| y | | Cadigan Laura-† | 7 | housekeeper | 60 | " | |
| z | | Hucksam Harold E | 7 | engineer | 27 | " | |

9013

| | | | | | | | |
|---|--|---------------------|----|----------------|----|---|--|
| A | | Hucksam Rose K-† | 7 | housekeeper | 70 | " | |
| B | | Kechjian Andrew | 7 | proprietor | 65 | " | |
| C | | Kechjian Hazel-† | 7 | seamstress | 28 | " | |
| D | | Kechjian Margaret-† | 7 | housewife | 51 | " | |
| E | | Kechjian Stella-† | 7 | bookkeeper | 26 | " | |
| F | | Bowes Michael | 9 | retired | 77 | " | |
| G | | Bowes Robert E | 9 | operator | 31 | " | |
| H | | Gilberto Claire-† | 9 | bookkeeper | 29 | " | |
| K | | Gilberto Joseph | 9 | technician | 33 | " | |
| L | | Boyce Alfred F | 11 | shipper | 25 | " | |
| M | | Boyce Charles L | 11 | printer | 21 | " | |
| N | | Boyce John F | 11 | inspector | 64 | " | |
| O | | Boyce Mary-† | 11 | housekeeper | 57 | " | |
| P | | Sullivan George M | 75 | letter carrier | 30 | " | |
| R | | Sullivan Mary A-† | 75 | bookkeeper | 42 | " | |
| S | | Sullivan Mary J-† | 75 | housekeeper | 75 | " | |
| T | | Sullivan Daniel J | 75 | U S M C | 20 | " | |
| U | | Sullivan Daniel J | 75 | mechanic | 48 | " | |
| V | | Sullivan Mary-† | 75 | housewife | 47 | " | |
| W | | Sullivan James F | 75 | mechanic | 40 | " | |
| X | | Sullivan Madeline-† | 75 | housewife | 36 | " | |
| Y | | Sylvia Leon | 79 | policeman | 26 | " | |
| Z | | Sylvia Teresa-† | 79 | housewife | 27 | " | |

9014

| | | | | | | | |
|---|--|----------------------|----|-----------|----|---|--|
| A | | Brennan Eugene | 79 | attendant | 27 | " | |
| B | | Brennan Marguerite-† | 79 | housewife | 20 | " | |
| C | | Crowley Bridget-† | 79 | " | 65 | " | |
| D | | Crowley John | 79 | retired | 68 | " | |
| E | | Crowley John P | 79 | attendant | 38 | " | |
| F | | Crowley Thomas F | 79 | clerk | 26 | " | |
| G | | Landry Claudia-† | 89 | housewife | 41 | " | |
| H | | Landry William | 89 | painter | 41 | " | |
| K | | Kohler Anna M-† | 89 | housewife | 35 | " | |
| L | | Kohler John L | 89 | starter | 45 | " | |
| M | | Dooner Joseph N | 89 | U S N | 26 | " | |

| Page. | Letter. | FULL NAME. | Residence, Jan. 1, 1954. | Occupation. | Supposed Age. | Reported Residence, Jan. 1, 1952. |
|-------|---------|------------|--------------------------------|-------------|------------------|--------------------------------------|
| | | | | | | Street and Number. |

Carolina Avenue—Continued

| | | | | | |
|---|---------------------|-----|-------------|----|-------------|
| N | Dooner Margaret M-† | 89 | housekeeper | 54 | here |
| O | Cunniff Anne-† | 95 | housewife | 48 | " |
| P | Cunniff William | 95 | maintenance | 53 | " |
| R | Kay James | 95 | foreman | 42 | " |
| S | Kay Marjorie-† | 95 | housewife | 42 | " |
| T | Murphy Dennis | 95 | maintenance | 45 | 5 Crosby sq |
| U | Murphy Joan-† | 95 | housewife | 41 | 5 " |
| V | Brown Eugene | 101 | contractor | 50 | here |
| W | Brown Madeline-† | 101 | housewife | 50 | " |
| X | Gibson Anna P-† | 101 | secretary | 39 | " |
| Y | Gibson James | 101 | salesman | 40 | " |
| Z | O'Hare Delia-† | 105 | cook | 53 | " |

9015

| | | | | | |
|---|----------------------|-----|--------------|----|-----------|
| A | O'Hare Hugh | 105 | caretaker | 48 | " |
| B | Nicholson Evelyn-† | 105 | housewife | 63 | " |
| C | Nicholson Robert A | 105 | mechanic | 64 | " |
| D | Lunn Charles | 107 | salesman | 73 | " |
| E | Lunn Effy R-† | 107 | housewife | 72 | " |
| F | Stone Mary-† | 107 | proofreader | 42 | " |
| G | Lavin Grace-† | 107 | housewife | 40 | " |
| H | Lavin Harold | 107 | truck driver | 45 | " |
| K | Kenton David M | 109 | operator | 32 | " |
| L | Kenton Winifred-† | 109 | housewife | 37 | " |
| N | Shook Addie E-† | 111 | " | 52 | " |
| O | Shook Earl | 111 | agent | 50 | " |
| P | Doonan Catherine J-† | 111 | supervisor | 71 | " |
| R | Doonan Gertrude-† | 111 | secretary | 71 | " |
| S | Doyle Sarah C-† | 113 | housekeeper | 55 | " |
| T | Birch Andrew J | 113 | supt | 71 | " |
| U | Birch Annie M-† | 113 | housewife | 60 | " |
| V | McDonough John | 127 | machinist | 53 | " |
| W | McDonough John F | 127 | U S M | 24 | " |
| X | McDonough Margaret-† | 127 | housewife | 53 | " |
| Y | Armington Alma-† | 131 | " | 43 | 26 Walden |
| Z | Armington Richard I | 131 | watchman | 47 | 26 " |

9016

| | | | | | |
|---|------------------------|-----|-----------|----|------|
| B | O'Connell Edward W | 135 | fireman | 31 | here |
| C | O'Connell Virginia A-† | 135 | housewife | 21 | " |
| D | Dolan Gertrude-† | 135 | secretary | 56 | " |

| Page. | Letter. | FULL NAME. | Residence, Jan. 1, 1953. | Occupation. | Supposed Age. | Reported Residence, Jan. 1, 1953, Street and Number. |
|-------|---------|------------|--------------------------------|-------------|------------------|--|
|-------|---------|------------|--------------------------------|-------------|------------------|--|

Carolina Avenue - Continued

| | | | | | |
|---|--------------------|-----|---------------|----|------|
| E | Dolan William | 135 | clerk | 27 | here |
| F | Scofati Florence-† | 137 | secretary | 50 | " |
| G | Scofati Palmer | 137 | court officer | 51 | " |

Carolina Place

| | | | | | |
|---|---------------------|---|-----------|----|------|
| H | Ginty Anthony | 1 | retired | 65 | here |
| K | Ginty Margaret-† | 1 | housewife | 52 | " |
| L | Whelton Beverly-† | 1 | " | 20 | " |
| M | Whelton Joseph | 1 | U S A | 21 | " |
| N | Jollymore Chester M | 1 | U S A F | 31 | " |
| O | Jollymore Evelyn-† | 1 | housewife | 26 | " |
| P | Randell Beatrice-† | 2 | " | 43 | " |
| R | Randell Charles | 2 | machinist | 51 | " |

Child Street

| | | | | | |
|---|--------------------|----|--------------|----|-----------|
| S | McCarthy Eugene | 8 | foreman | 55 | here |
| T | McCarthy Nancy-† | 8 | housewife | 45 | " |
| U | Beath John F | 8 | meter reader | 23 | " |
| V | Beath Winifred-† | 8 | clerk | 48 | " |
| W | Twohig Elizabeth-† | 8 | " | 56 | " |
| X | Twohig Mary-† | 8 | " | 45 | " |
| Y | Crowell Daniel L | 10 | florist | 25 | 13 Kenney |
| Z | Crowell Joann-† | 10 | housewife | 24 | 13 " |

9017

| | | | | | |
|---|----------------------|----|------------|----|------|
| A | Pray Noreen-† | 10 | secretary | 21 | 13 " |
| B | Tracy Alice-† | 10 | housewife | 52 | here |
| C | Tracy Paul | 10 | mechanic | 23 | " |
| D | Tirrell Adeline R-† | 10 | housewife | 40 | " |
| E | Tirrell James J | 10 | guard | 54 | " |
| H | Reilly James | 21 | accountant | 35 | " |
| K | Reilly Mary-† | 21 | housewife | 32 | " |
| L | McIsaac Margaret F-† | 21 | " | 69 | " |
| M | Shewan Margaret-† | 21 | " | 68 | " |
| N | Purin Louise A-† | 25 | " | 46 | " |
| O | Purin William P | 25 | pressman | 47 | " |
| P | Hanby Annie J-† | 25 | at home | 65 | " |
| R | Hanby Mary R-† | 25 | clerk | 28 | " |
| S | Flaherty Delia-† | 25 | housewife | 65 | " |

| Page. | Letter. | FULL NAME. | Residence, Jan. 1, 1954. | Occupation. | Supposed Age. | Reported Residence, Jan. 1, 1953. |
|-------------|----------------------|------------|--------------------------------|-------------|------------------|--------------------------------------|
| | | | | | | Street and Number. |
| T | Downey Margaret-† | 29 | housewife | 70 | 33 | Child |
| U | Downey William F | 29 | chauffeur | 72 | 33 | " |
| V | Galvin Catherine A-† | 29 | housewife | 78 | | here |
| W | Galvin Thomas J | 29 | operator | 39 | | " |
| X | Corney George W | 29 | retired | 65 | | " |
| Y | Corney Helen L-† | 29 | housewife | 50 | | " |
| 9018 | | | | | | |
| A | Mouradian Alice-† | 33 | " | 49 | | " |
| B | Garahedian Armen | 33 | mechanic | 31 | | " |
| C | Garahedian Mary A-† | 33 | housewife | 27 | | " |
| D* | Croughton Maureen-† | 33 | " | 33 | | 756 E Third |
| E* | Croughton Reginald | 33 | optician | 33 | | 756 " |
| F | Hynes Mary A-† | 37 | housewife | 43 | | here |
| G | Hynes Michael | 37 | maintenance | 53 | | " |
| H | Dolan Mary A-† | 37 | housewife | 47 | | " |
| K | Dolan Thomas | 37 | welder | 46 | | " |
| L | Gavin Bridget-† | 37 | housewife | 39 | | 4 Greenough av |
| M | Gavin Matthew | 37 | laborer | 44 | | 4 " |
| N | Dean Andrew C | 41 | U S A F | 31 | | here |
| O | Dean Helen C-† | 41 | housewife | 32 | | " |
| P | Ring Elizabeth A-† | 41 | clerk | 30 | | " |
| R | Ring Ellen E-† | 41 | housewife | 72 | | " |
| S | Haggerty Charles F | 41 | retired | 69 | | " |
| T | Haggerty Delia A-† | 41 | housewife | 66 | | " |
| U | Mulhern Isabella-† | 45 | " | 57 | | " |
| V | Mulhern Mary-† | 45 | clerk | 21 | | " |
| W | Mulhern Matthew J | 45 | carpenter | 57 | | " |
| X | Walsh Hazel F-† | 45 | housewife | 57 | | " |
| Y | Walsh Henry J | 45 | assembler | 24 | | " |
| Z | Walsh Patrick J | 45 | retired | 88 | | " |
| 9019 | | | | | | |
| A | McDougall Mary E-† | 45 | housewife | 46 | | " |
| B | McDougall Mary T-† | 45 | secretary | 21 | | " |
| C | McDougall Timothy A | 45 | printer | 45 | | " |
| D | Hand Gertrude V-† | 49 | housewife | 22 | | 15 Dresden |
| E | Hand James P | 49 | shipper | 21 | | 15 " |
| F | Dolan Mary-† | 49 | domestic | 42 | | here |
| G | O'Day Anna-† | 49 | housewife | 40 | | " |
| H | Stevens Mary A-† | 49 | at home | 73 | | " |
| K | Kearney Margaret T-† | 53 | housewife | 68 | | " |
| L | Gately John F | 53 | electrician | 53 | | " |

| Page. | Letter. | FULL NAME. | Residence, Jan. 1, 1954. | Occupation. | Supposed Age. | Reported Residence, Jan. 1, 1952. |
|-------|---------|------------|--------------------------------|-------------|------------------|--------------------------------------|
| | | | | | | Street and Number. |

Child Street—Continued

| | | | | | | |
|-------------|---|-----------------------|----|--------------|----|----------------|
| M | | Gately Louise A † | 53 | housewife | 54 | here |
| N | | Mulry John F | 53 | clerk | 35 | " |
| O | * | Mulry Mary—† | 53 | housewife | 24 | " |
| P | | Eriksen Catherine—† | 57 | " | 44 | " |
| R | | Eriksen Conrad M | 57 | electrician | 42 | " |
| S | | Curreni Angelina A—† | 57 | housewife | 42 | " |
| T | | Curreni Joseph L | 57 | cutter | 42 | " |
| U | | Holian Constance R—† | 57 | housewife | 25 | " |
| V | | Holian Robert E | 57 | barber | 27 | " |
| W | | Lennon Andrew R | 61 | laborer | 25 | Brookline |
| X | | Lennon Theresa—† | 61 | housewife | 26 | " |
| Y | | Lehane Beatrice—† | 61 | " | 40 | here |
| Z | | Lehane John J | 61 | fireman | 43 | " |
| 9020 | | | | | | |
| A | | Morgan Claire M—† | 61 | housewife | 32 | " |
| B | | Morgan Frank G | 61 | machinist | 32 | " |
| C | | McPhee Annie M—† | 61 | housewife | 67 | " |
| D | | McGann Edward J | 65 | clerk | 47 | " |
| E | | McGann Florence R—† | 65 | housewife | 46 | " |
| F | | Baxter Bertha—† | 65 | clerk | 43 | " |
| G | | Baxter Robert | 65 | pipefitter | 53 | 60 Sheridan |
| H | | O'Hara John | 65 | laborer | 50 | here |
| K | | O'Hara Rose—† | 65 | housewife | 49 | " |
| L | | Jackson Janet S—† | 69 | " | 27 | " |
| M | | Jackson Owen J | 69 | draftsman | 32 | " |
| N | | Ristuccai Marion F—† | 69 | housewife | 32 | " |
| O | | Ristuccai Robert B | 69 | shipfitter | 33 | " |
| P | * | Donahue Bridget—† | 69 | domestic | 28 | Springfield |
| R | * | Manning Dennis | 69 | longshoreman | 38 | 175 Sydney |
| S | * | Manning Mary—† | 69 | housewife | 30 | 175 " |
| T | * | Sullivan Lawrence P | 69 | laborer | 31 | 175 " |
| U | | Costello James P | 72 | clerk | 53 | here |
| V | | Costello Mary A—† | 72 | housewife | 47 | " |
| W | | McDonnell Catherine—† | 72 | at home | 83 | 35 Fidelis Way |
| X | | Bury Agnes—† | 73 | " | 71 | here |
| Y | | Bury Frederick | 73 | fireman | 40 | " |
| Z | | Madden Joseph A | 73 | clerk | 24 | " |
| 9021 | | | | | | |
| A | | Madden Joseph A | 73 | brewerywkr | 53 | " |
| B | | Madden Mary G—† | 73 | secretary | 27 | " |
| C | | Madden Mary J—† | 73 | housewife | 52 | " |

| Page. | Letter. | FULL NAME. | Residence, Jan. 1, 1954. | Occupation. | Supposed Age. | Reported Residence, Jan. 1, 1953. |
|-------|---------|------------|--------------------------------|-------------|------------------|--------------------------------------|
| | | | | | | Street and Number. |

Child Street—Continued

| | | | | | | |
|---|---|----------------------|----|-----------|----|------|
| D | | Kulka Helen A-† | 73 | stitcher | 40 | here |
| E | | Sadowski Stanley H | 73 | floorman | 26 | " |
| F | | Dunnet James W | 76 | carpenter | 55 | " |
| G | | Dunnet Sarah G-† | 76 | housewife | 52 | " |
| H | * | Sullivan John | 77 | plasterer | 34 | " |
| K | * | Sullivan Mary-† | 77 | housewife | 30 | " |
| L | | Ferris Alice J-† | 77 | " | 34 | " |
| M | | Ferris Joseph W | 77 | salesman | 34 | " |
| N | | McClosky Annie T-† | 77 | at home | 80 | " |
| O | | Riley Charles A | 77 | retired | 76 | " |
| P | | Ruddell George J | 78 | clerk | 23 | " |
| R | | Ruddell George J | 78 | finisher | 58 | " |
| S | | Ruddell Isabella T-† | 78 | housewife | 57 | " |
| T | | Basisett Gloria-† | 80 | clerk | 27 | " |
| U | | Cowie Elizabeth H-† | 80 | housewife | 76 | " |
| V | | Glynn Delia A-† | 81 | " | 64 | " |
| W | | Glynn James K | 81 | machinist | 24 | " |
| X | | Harrison Mary C-† | 81 | housewife | 33 | " |
| Y | | Harrison William B | 81 | engineer | 36 | " |
| Z | | Keaney Bartley | 81 | laborer | 55 | " |

9022

| | | | | | | |
|---|---|------------------------|-----|------------|----|----------------|
| A | | Keaney Bridget-† | 81 | housewife | 50 | " |
| B | | Keaney John J | 81 | student | 21 | " |
| C | | Biggs Christine-† | 82 | housewife | 62 | " |
| D | | Biggs Herbert | 82 | custodian | 58 | " |
| E | | Carmichael Blowers | 82 | retired | 83 | " |
| F | | Sullivan Catherine A-† | 85 | housewife | 41 | " |
| G | | Sullivan Thomas A | 85 | operator | 47 | " |
| H | | Heidke Margaret M-† | 85 | housewife | 42 | " |
| K | | Heidke Theodore F | 85 | chauffeur | 37 | " |
| L | * | Davoren John A | 85 | laborer | 32 | " |
| M | * | Davoren Margaret-† | 85 | housewife | 25 | " |
| N | | MacNevin Arlon | 95 | carpenter | 26 | " |
| O | | MacNevin Claire A-† | 95 | housewife | 20 | 84 Alexander |
| P | | McCarthy Florence-† | 95 | " | 51 | here |
| R | * | Reid Evelyn I-† | 95 | " | 27 | " |
| S | | Reid John J | 95 | custodian | 29 | " |
| T | | Methot Mildred-† | 97 | housewife | 46 | " |
| U | | Methot Wilbrod | 97 | ironwkr | 53 | " |
| V | | Gilmartin John J rear | 103 | clerk | 25 | 51 Lyon |
| W | | Gilmartin Marion M-† " | 103 | bookkeeper | 23 | 19 Alhambra rd |

| Page. | Letter. | FULL NAME. | Residence, Jan. 1, 1934. | Occupation. | Supposed Age. | Reported Residence, Jan. 1, 1935. Street and Number. |
|-------|---------|------------|--------------------------------|-------------|------------------|--|
|-------|---------|------------|--------------------------------|-------------|------------------|--|

Child Street—Continued

| | | | | | |
|----------------|------------------------|----------|--------------|----|-----------|
| X* | Tarmewitch Constance-† | rear 103 | at home | 63 | here |
| Y | Tarmewitch Winifred-† | " 103 | bookkeeper | 22 | " |
| 9023 | | | | | |
| A | St Cyr Helen-† | 105 | housewife | 26 | " |
| B | St Cyr William | 105 | draftsman | 26 | " |
| C | Sitar Andrew | 105 | foreman | 25 | " |
| D | Sitar Lorraine J-† | 105 | housewife | 23 | " |
| E | Madden Andrew F | 106 | retired | 65 | " |
| F | Madden Lillian F-† | 106 | housekeeper | 68 | " |
| G | Driscoll Catherine A-† | 108 | at home | 73 | " |
| H | Driscoll Frederick J | 108 | maintenance | 44 | " |
| K | Driscoll Gerald T | 108 | technician | 37 | " |
| L | Driscoll Paul A | 108 | " | 45 | " |
| M | Noonan David B | 109 | clerk | 53 | " |
| N | Noonan Stella L-† | 109 | housewife | 42 | " |
| O | Gallipeau Florence M-† | 110 | at home | 68 | Canton |
| P | Hawkins Catherine M-† | 110 | housewife | 57 | here |
| R | Hawkins Charles W | 110 | electrician | 54 | " |
| S | Raferty Dorothy B-† | 113 | housewife | 30 | " |
| T | Raferty Paul J | 113 | custodian | 28 | " |
| Y | Fellows Charles E | 115 | U S A | 38 | " |
| Z | Fellows Mary E-† | 115 | at home | 66 | " |
| ¹ Z | Pentz Harry A | 115 | printer | 38 | " |
| ² Z | Pentz Thelma T-† | 115 | housewife | 31 | " |
| U | Glennon Edith E-† | 116 | " | 63 | " |
| V | Glennon John H | 116 | laborer | 57 | " |
| W | Hayhurst Alfred J | 116 | clerk | 22 | " |
| X | Hayhurst Rosalie-† | 116 | supervisor | 21 | " |
| 9024 | | | | | |
| C | Smith Mary A-† | 120 | " | 65 | " |
| D | Smith Richard P | 120 | clerk | 23 | " |
| E | Smith Walter A | 120 | retired | 75 | " |
| F | Daly Ellen A-† | 121 | housewife | 32 | " |
| G | Daly Joseph T | 121 | chauffeur | 46 | " |
| H | Fitzpatrick Jean D-† | 121 | housewife | 23 | " |
| K | Fitzpatrick Joseph E | 121 | chauffeur | 27 | Brookline |
| L | Peterson Robert C | 121 | machinist | 36 | here |
| M | Peterson Sophie R-† | 121 | housewife | 29 | " |
| N | Hart Daniel V | 123 | clerk | 29 | " |
| O | Hart Phyllis A-† | 123 | stenographer | 28 | " |
| P | Danforth Virginia M-† | 123 | housewife | 32 | " |
| R | Danforth William E | 123 | accountant | 38 | 120 Child |

| Page. | Letter. | FULL NAME. | Residence, Jan. 1, 1954. | Occupation. | Supposed Age. | Reported Residence, Jan. 1, 1953. |
|-------|---------|------------|--------------------------------|-------------|------------------|--------------------------------------|
| | | | | | | Street and Number. |

Custer Street

| | | | | | |
|----|---------------------|----|-----------|----|------|
| T | DeMark Marjorie A-† | 8 | clerk | 24 | here |
| U | DeMark Sarah T-† | 8 | assembler | 49 | " |
| V | Grady Mary C-† | 8 | housewife | 43 | " |
| W | Grady Patrick J | 8 | inspector | 41 | " |
| X* | Larkin Ann B-† | 8 | cleaner | 45 | " |
| Z | Marshall Gordon V | 10 | salesman | 38 | " |

9025

| | | | | | |
|----------------|-----------------------|----|--------------|----|-----------------|
| A* | Marshall Ila-† | 10 | housewife | 36 | " |
| B | McBride John J | 10 | chauffeur | 30 | " |
| C | McBride Katherine L-† | 10 | housewife | 60 | " |
| D | McBride Peter | 10 | machinist | 62 | " |
| E | Hamilton Joan M-† | 10 | inspector | 28 | " |
| F | Hamilton John F | 10 | draftsman | 26 | " |
| ¹ F | Hamilton John F | 10 | diesetter | 60 | " |
| G | Hamilton Margaret-† | 10 | housewife | 59 | " |
| H | Hamilton Margaret A-† | 10 | operator | 36 | " |
| K* | Barrett Margaret P-† | 12 | receptionist | 28 | Brookline |
| L | Barkis Dorothy-† | 12 | housewife | 35 | 154 W Brookline |
| M | Barkis Paul J | 12 | chef | 36 | 154 " |
| N | Lee Edward J | 14 | retired | 65 | here |
| O | Lee Martha-† | 14 | clerk | 28 | " |
| P | Sweeney Catherine E-† | 14 | bookkeeper | 25 | " |
| R | Sweeney James M | 14 | lithographer | 29 | " |
| S | Sweeney John J | 14 | clerk | 33 | " |
| T | Sweeney Margaret W-† | 14 | bookkeeper | 20 | " |
| U | Sweeney Michael | 14 | retired | 65 | " |
| V | Jakas Joseph R | 16 | boilermkr | 48 | " |
| W | Jakas Mary J-† | 16 | laundress | 45 | " |
| X | Bertrand Anna A-† | 16 | housewife | 28 | " |
| Y | Bertrand Francis J | 16 | operator | 33 | " |

9026

| | | | | | |
|---|----------------------|----|-----------|----|---------|
| B | Maschera Christine-† | 18 | housewife | 24 | S Beach |
| C | Maschera Ernest L | 18 | chauffeur | 24 | S " |
| D | McCarthy Anna E-† | 18 | attendant | 59 | here |
| E | Campbell Ella-† | 22 | housewife | 63 | " |
| F | Campbell Frances M-† | 22 | secretary | 21 | " |
| G | Campbell Francis | 22 | retired | 66 | " |
| K | Johnson Anna-† | 26 | housewife | 76 | " |
| L | Otto Katherine-† | 26 | " | 80 | " |
| M | MacLean Laughlin | 26 | laborer | 53 | " |
| N | MacLean Laura-† | 26 | housewife | 60 | " |

| Page. | Letter. | FULL NAME. | Residence, Jan. 1, 1954. | Occupation. | Supposed Age. | Reported Residence, Jan. 1, 1953. |
|-------|---------|------------|--------------------------------|-------------|------------------|--------------------------------------|
| | | | | | | Street and Number. |

Custer Street—Continued

| | | | | | | |
|-------------|----------------|-------------------------|----|--------------|----|--------------|
| | O | Glennon Elsie-† | 28 | housewife | 34 | here |
| | P | Glennon Thomas P | 28 | clerk | 36 | " |
| | R | Glennon Evelyn-† | 28 | housewife | 30 | " |
| | S | Glennon Paul J | 28 | clerk | 29 | " |
| | T | Carroll Ann-† | 32 | receptionist | 23 | " |
| | U | Carroll Louise-† | 32 | clerk | 22 | " |
| | V | Carroll Mary-† | 32 | housewife | 50 | " |
| | W | Manaxopoulos Hariklia-† | 32 | clerk | 23 | " |
| | X | Manaxopoulos Penelope-† | 32 | housewife | 47 | " |
| | Y | Manaxopoulos Serafins | 32 | baker | 53 | " |
| | Z | McCluskey Joseph | 32 | operator | 23 | " |
| 9027 | | | | | | |
| | A | McCluskey Joseph | 32 | chauffeur | 57 | " |
| | B | McCluskey Mary-† | 32 | housewife | 59 | " |
| | C | Duff Anne-† | 34 | at home | 70 | " |
| | D | Rosenblod Bror M | 34 | machinist | 65 | " |
| | E | Scott Roy | 34 | retired | 65 | " |
| | F | Davis Sadie-† | 38 | housewife | 78 | 42 Sedgwick |
| | G | Ruck Helen-† | 38 | clerk | 43 | 204 Hemenway |
| | H | Ruck Michael | 38 | laborer | 58 | 204 " |
| | K | Mathys Charles | 38 | engineer | 26 | here |
| | L | Mathys Jeanne-† | 38 | manager | 55 | " |
| | M | Stervinuo Mary-† | 38 | housewife | 26 | " |
| | N* | Stervinuo Peter | 38 | cook | 28 | " |
| | O | Griffin John V | 40 | buyer | 43 | " |
| | P | Griffin Loretta C-† | 40 | housewife | 44 | " |
| | R | Griffin Daniel J | 40 | supervisor | 68 | " |
| | S | Griffin Mary-† | 40 | housewife | 67 | " |
| | T | Griffin Mildred-† | 40 | secretary | 35 | " |
| | U | Sevigny Ernest | 52 | carpenter | 50 | 100 Jamaica |
| | V | Sevigny Margaret-† | 52 | housewife | 52 | 100 " |
| | W | Mutascio Angelo | 52 | laborer | 30 | here |
| | X | Mutascio Lillian-† | 52 | housewife | 28 | " |
| | Y | Bundell Anne-† | 52 | " | 38 | " |
| | Z | Bundell James | 52 | mechanic | 40 | " |
| | ¹ Z | Bulger Elizabeth-† | 52 | housewife | 25 | " |
| | ² Z | Bulger William | 52 | repairman | 32 | " |

9028 Goldsmith Street

| | | | | | | |
|--|---|---------------------|----|-------|----|------|
| | A | Tower Harold | 48 | clerk | 57 | here |
| | B | Tower Katherine M-† | 48 | " | 51 | " |

| Page. | Letter. | FULL NAME. | Residence, Jan. 1, 1954. | Occupation. | Supposed Age. | Reported Residence, Jan. 1, 1953. |
|-------|---------|------------|--------------------------------|-------------|------------------|--------------------------------------|
| | | | | | | Street and Number. |

Goldsmith Street—Continued

| | | | | | |
|---|-------------------|----|-----------|----|------|
| C | MacLean Earl D | 48 | repairman | 50 | here |
| D | MacLean Rose-† | 48 | housewife | 49 | " |
| E | Erickson Alfred | 48 | agent | 66 | " |
| F | Erickson Mary-† | 48 | housewife | 55 | " |
| G | Spellman Mary K-† | 48 | secretary | 46 | " |

Jamaica Place

| | | | | | |
|---|-----------------------|---|-------------|----|------------|
| H | Kelly Charles | 1 | U S N | 23 | Somerville |
| K | Kelly Mary M-† | 1 | chemist | 25 | here |
| L | Scoledge Eileen M-† | 1 | at home | 28 | " |
| M | Scoledge John G | 1 | mechanic | 57 | " |
| N | Scoledge Rose E-† | 1 | housewife | 55 | " |
| O | Lyons Elizabeth-† | 2 | at home | 75 | " |
| P | Hinkley Barbara-† | 7 | housewife | 21 | " |
| R | Hinkley Edward | 7 | plumber | 25 | " |
| S | Shanney Elizabeth A-† | 7 | auditor | 62 | " |
| T | Shanney Gertrude-† | 7 | housekeeper | 65 | " |
| U | Farrar Joanne M-† | 8 | housewife | 27 | " |
| V | Farrar Ralph B | 8 | foreman | 33 | " |
| W | Casey Lillian C-† | 8 | housewife | 40 | " |
| X | Casey Stephen F | 8 | operator | 40 | " |

Jamaica Street

| | | | | | |
|---|-------------------------|------|-----------|----|------------|
| Z | Roche Helen-† | 24 | housewife | 35 | here |
| | 9029 | | | | |
| A | Roche James | 24 | clerk | 35 | " |
| B | Barrett Catherine-† | 26 | housewife | 42 | " |
| C | Barrett Edward F | 26 | oilman | 48 | " |
| D | Fossa Charles | 28 | retired | 75 | " |
| F | Dolan Ann-† | 30 | at home | 84 | " |
| G | Dolan Catherine A-† | 30 | " | 75 | " |
| H | McDermott Mary A-† rear | 30 | nurse | 48 | " |
| K | Riddock Christina-† | " 30 | housewife | 71 | " |
| L | Riddock William | " 30 | retired | 75 | " |
| M | Hathaway Alfred E | 31 | U S A | 22 | 7 Bardwell |
| N | Hathaway George | 31 | retired | 63 | 7 " |
| O | Hathaway James H | 31 | clerk | 27 | 5 Atherton |
| P | Hathaway Josephine V-† | 31 | housewife | 53 | 7 Bardwell |

| Page. | Letter. | FULL NAME. | Residence, Jan. 1, 1934. | Occupation. | Supposed Age. | Reported Residence, Jan. 1, 1933. |
|-------|---------|------------|--------------------------------|-------------|------------------|--------------------------------------|
| | | | | | | Street and Number. |

Jamaica Street—Continued

| | | | | | | |
|-------------|--|-----------------------|----|-------------|----|----------|
| R | | Dolan Fred | 31 | chauffeur | 57 | here |
| S | | Dolan Katherine-† | 31 | housewife | 56 | " |
| T | | Hathaway George F | 31 | manager | 30 | " |
| U | | Hathaway Katherine-† | 31 | housewife | 27 | " |
| V | | Connolly Sarah J-† | 32 | " | 45 | " |
| W | | Kelleher Patrick | 32 | mechanic | 28 | " |
| X | | Floyd Leo | 33 | laborer | 43 | " |
| Y | | Floyd Mary-† | 33 | housewife | 43 | " |
| Z | | Cutcliffe Eleanor-† | 33 | " | 34 | " |
| 9030 | | | | | | |
| A | | Cutcliffe Paul | 33 | chauffeur | 35 | " |
| B | | Johnson David E | 34 | fireman | 24 | " |
| C | | Johnson David E | 34 | engineer | 58 | " |
| D | | Johnson Mary A-† | 34 | housewife | 49 | " |
| E | | Keogh Frances-† | 35 | " | 23 | 49 Child |
| F | | Keogh James | 35 | cutter | 38 | 49 " |
| G | | Keogh Kathleen-† | 35 | nurse | 25 | here |
| H | | Moore Mary-† | 35 | housewife | 24 | " |
| K | | Moore Michael | 35 | plumber | 28 | " |
| L | | Lake Elizabeth-† | 35 | clerk | 35 | " |
| M | | Glynn Catherine-† | 36 | housekeeper | 64 | " |
| N | | Glynn John J | 36 | chauffeur | 40 | " |
| O | | Glynn Joseph | 36 | draftsman | 29 | " |
| P | | Glynn Martin D | 36 | clerk | 31 | " |
| R | | Gill Agnes-† | 37 | housewife | 34 | " |
| S | | Gill Patrick | 37 | laborer | 43 | " |
| T | | McNulty Catherine C-† | 37 | housewife | 72 | " |
| U | | McNulty Michael J | 37 | retired | 72 | " |
| V | | Reiser Catherine-† | 37 | housewife | 26 | " |
| W | | Reiser James J | 37 | chauffeur | 26 | " |
| Y | | Kelly Delia-† | 38 | waitress | 50 | " |
| Z | | O'Brien Dorothea P-† | 39 | housewife | 27 | " |
| 9031 | | | | | | |
| A | | O'Brien Robert P | 39 | machinist | 27 | " |
| B* | | Barry Richard J | 40 | houseman | 28 | " |
| C | | Twohig Annie F-† | 40 | housewife | 48 | " |
| D | | Twohig Francis J | 40 | receiver | 47 | " |
| E | | Balabanis Doris-† | 41 | housewife | 46 | " |
| F | | Balabanis Ernest | 41 | chef | 56 | " |
| G | | Balabanis Leroy | 41 | U S A F | 23 | " |
| H | | Dolan Florence C-† | 43 | at home | 65 | " |

| Page. | Letter. | FULL NAME. | Residence, Jan. 1, 1953. | Occupation. | Supposed Age. | Reported Residence, Jan. 1, 1953. |
|-------|---------|------------|--------------------------------|-------------|------------------|--------------------------------------|
| | | | | | | Street and Number. |

Jamaica Street—Continued

| | | | | | | |
|---|-----------|--------------|---------|-------------|----|-------------|
| K | English | Caroline G-† | 43 | at home | 68 | here |
| L | Reiser | Francis X | 44 | retired | 72 | 4 Spring ct |
| M | Turnbull | Rose M-† | 44 | housewife | 29 | here |
| N | Turnbull | William R | 44 | policeman | 39 | " |
| O | Caulfield | Catherine-† | 45 | waitress | 53 | " |
| P | Kelly | Ambrose C | 45 | U S N | 20 | " |
| R | Kelly | Edward W | 45 | student | 22 | " |
| S | Kelly | John T | 45 | manager | 24 | " |
| T | Kelly | Joseph F | 45 | shipper | 27 | " |
| U | Kelly | Mary T-† | 45 | housewife | 56 | " |
| V | Kelly | Michael J | 45 | laborer | 56 | " |
| W | Hanley | Joseph | 47 | salesman | 54 | " |
| X | Hanley | Mae-† | 47 | housewife | 48 | " |
| Y | Daly | Catherine-† | 47 | housekeeper | 56 | " |
| Z | Kelley | Elizabeth-† | rear 47 | at home | 70 | " |

9032

| | | | | | | |
|---|------------|---------------|------|-------------|----|---|
| A | Hucksan | Rose K-† | " 47 | " | 70 | " |
| B | Corson | Elizabeth-† | " 47 | skiver | 65 | " |
| C | Mulrey | Warren | 48 | retired | 65 | " |
| D | Gordon | Bridget-† | 48 | housewife | 49 | " |
| E | Gordon | John J | 48 | laborer | 54 | " |
| F | Raney | Nora A-† | 48 | waitress | 50 | " |
| G | Scully | Elizabeth-† | 48 | housewife | 40 | " |
| H | Scully | Joseph | 48 | painter | 44 | " |
| K | Hinckley | Evelyn-† | 49 | operator | 50 | " |
| L | Hinckley | Harold E | 49 | plumber | 49 | " |
| M | Hinckley | Mildred-† | 49 | housewife | 44 | " |
| N | Shone | Catherine E-† | 53 | " | 70 | " |
| O | Shone | John W | 53 | electrician | 29 | " |
| P | Shone | John W | 53 | retired | 77 | " |
| R | Feeley | Martin | 55 | mechanic | 54 | " |
| S | Thiele | Mary-† | 55 | domestic | 65 | " |
| T | Keane | Albert | 56 | U S A | 20 | " |
| U | Keane | Ellen-† | 56 | housewife | 53 | " |
| V | Keane | John W | 56 | U S A | 21 | " |
| W | Keane | Patricia-† | 56 | secretary | 23 | " |
| Y | McGoldrick | Louise M-† | 59 | at home | 58 | " |
| Z | O'Brien | Louise T-† | 59 | housewife | 26 | " |

9033

| | | | | | | |
|---|---------|---------|----|----------|----|---|
| A | O'Brien | Paul V | 59 | shipper | 34 | " |
| B | Fay | James R | 59 | engineer | 48 | " |

| Page. | Letter. | FULL NAME. | Residence, Jan. 1, 1954. | Occupation. | Supposed Age. | Reported Residence, Jan. 1, 1954. |
|-------|---------|---------------------------------|--------------------------------|--------------|------------------|--------------------------------------|
| | | | | | | Street and Number. |
| | | Jamaica Street—Continued | | | | |
| | C | Fay Kathleen M-† | 59 | housewife | 41 | here |
| | D | Keane Julia A-† | 59 | waitress | 63 | " |
| | E | Keane Lenore B-† | 59 | clerk | 45 | " |
| | F | Keane Helen F-† | 61 | housewife | 44 | " |
| | G | Keane William J | 61 | U S A | 20 | " |
| | H | Keane William T | 61 | yardman | 48 | " |
| | K | Doyle Kathleen-† | 62 | housewife | 42 | " |
| | L | Doyle Patrick | 62 | mechanic | 44 | " |
| | M | Hackett Dora-† | 62 | hairdresser | 42 | " |
| | N | Murphy Phyllis-† | 62 | saleswoman | 29 | " |
| | O | Gordon Marilyn-† | 62 | housewife | 25 | 48 Jamaica |
| | P | Gordon Peter J | 62 | salesman | 25 | 48 " |
| | S | McDonough Catherine-† | 64 | housewife | 43 | here |
| | T | McDonough Thomas J | 64 | bartender | 52 | " |
| | U | Nolan Mary L-† | 65 | housewife | 30 | " |
| | V | Nolan Robert E | 65 | carpenter | 28 | " |
| | W | Sullivan Margaret-† | 65 | housewife | 55 | " |
| | | 9034 | | | | |
| | D | Healey Bridie-† | 67-69 | " | 32 | " |
| | E | Healey John M | 67-69 | laborer | 30 | " |
| | F | Murphy Bridget-† | 67-69 | housewife | 48 | " |
| | G | Murphy John J | 67-69 | longshoreman | 47 | " |
| | H | Jefferson Alice-† | 67-69 | stenographer | 35 | Watertown |
| | K | Jefferson Clara-† | 67-69 | housewife | 68 | " |
| | L | Jefferson Mary J-† | 67-69 | typist | 33 | " |
| | | 9033 | | | | |
| | X | Evans Mary-† | 68 | housewife | 41 | here |
| | Y | Evans William | 68 | checker | 45 | " |
| | Z | Souza Leo J | 68 | chauffeur | 28 | " |
| | | 9034 | | | | |
| | A | Souza Mary-† | 68 | housewife | 24 | " |
| | B | Gleason Louise-† | 68 | at home | 88 | " |
| | C | Schaab Henrietta C-† | 68 | " | 81 | " |
| | M | Healy John M | 70 | clerk | 47 | " |
| | N | Healy Katherine M-† | 70 | housewife | 48 | " |
| | O | Healy Florence T-† | 70 | at home | 42 | " |
| | P | Healy Mary A-† | 70 | " | 86 | " |
| | R | Healy Ruth E-† | 70 | secretary | 45 | " |
| | S | Fortune Agnes-† | 71 | housewife | 36 | " |
| | T | Fortune Charles E | 71 | laborer | 37 | " |
| | V | Farrell Geraldine-† | 72 | housewife | 32 | " |

| Page. | Letter. | FULL NAME. | Residence, Jan. 1, 1954. | Occupation. | Supposed Age. | Reported Residence, Jan. 1, 1953. |
|-------|---------|------------|--------------------------------|-------------|------------------|--------------------------------------|
| | | | | | | Street and Number. |

Jamaica Street—Continued

| | | | | | | |
|-------------|--|------------------------|---------|------------|----|------------|
| W | | Farrell John J | 72 | clerk | 46 | here |
| X | | Peyton John J | 73 | retired | 66 | " |
| Y | | Peyton Katherine-† | 73 | housewife | 67 | " |
| Z | | Peyton Madeline-† | 73 | teacher | 25 | " |
| 9035 | | | | | | |
| A | | Burgdorf Catherine E-† | 73 | at home | 69 | 43 Custer |
| B | | Burgdorf Herbert A | 73 | shipper | 40 | 43 " |
| C | | Burgdorf Phyllis M-† | 73 | housewife | 33 | 43 " |
| D | | Hegarty John H | 73 | teacher | 32 | here |
| E | | Hegarty Veronica-† | 73 | housewife | 32 | " |
| F | | Harkins John J | rear 74 | policeman | 52 | " |
| G | | Harkins Julia-† | " 74 | at home | 75 | " |
| H | | Glynn Herbert | " 74 | clerk | 26 | " |
| K | | Glynn John | " 74 | " | 67 | " |
| L | | Glynn Lillian E-† | " 74 | at home | 59 | " |
| M | | Glynn Lillian R-† | " 74 | secretary | 24 | " |
| N | | Harkins Helen-† | " 74 | operator | 31 | " |
| O | | Harkins Michael F | " 74 | teacher | 35 | " |
| P | | Michaels Harold L | " 74 | laborer | 28 | " |
| R | | Michaels Mary T-† | " 74 | housewife | 27 | " |
| S | | Shaw Helen P-† | 75 | typist | 58 | " |
| U | | Gately Lawrence | 77 | U S A | 34 | " |
| V | | Gately Mary F-† | 77 | housewife | 50 | " |
| W | | Gately William H | 77 | laborer | 66 | " |
| X | | Greenwood Lillian-† | 79 | at home | 79 | " |
| Y | | Madden Alma I-† | 79 | clerk | 42 | " |
| Z | | Madden Vincent P | 79 | machinist | 41 | " |
| 9036 | | | | | | |
| A | | Johnson Helen T-† | 80 | at home | 77 | " |
| B | | Rowen Catherine J-† | 80 | " | 70 | " |
| C | | McDonough Frank | 81 | director | 44 | " |
| D | | McDonough Victoria-† | 81 | housewife | 41 | " |
| E | | McGonagle Ann T-† | 81 | " | 34 | " |
| F | | McGonagle Joseph P | 81 | operator | 32 | " |
| G | | Lake Albert | 81 | shipper | 41 | " |
| H | | Lake Mildred-† | 81 | housewife | 38 | " |
| K | | Bell Everett | 82 | U S N | 39 | " |
| L | | Bell Gertrude A-† | 82 | housewife | 31 | " |
| M | | Grant Mary J-† | 82 | " | 35 | 18 Boynton |
| N | | Corscadden Eileen-† | 83 | factorywkr | 40 | here |
| O | | Corscadden Willard | 83 | shipper | 41 | " |
| P | | McGarry Lillian-† | 83 | shoewkr | 40 | " |

| Page. | Letter. | FULL NAME. | Residence, Jan. 1, 1954. | Occupation. | Supposed Age. | Reported Residence, Jan. 1, 1953. |
|---------------------------------|---------|-------------------------|--------------------------------|--------------|------------------|--------------------------------------|
| | | | | | | Street and Number. |
| Jamaica Street—Continued | | | | | | |
| R | | McGarry Margaret-† | 83 | receptionist | 38 | here |
| S | | Duffy Catherine-† | 83 | housewife | 51 | " |
| T | | Duffy John | 83 | cutter | 51 | " |
| U | | Buckley Catherine-† | 85 | housewife | 44 | " |
| V | | Buckley Stephen | 85 | carpenter | 49 | " |
| W | | McCarthy Charles | 85 | factorywkr | 32 | " |
| X | | McCarthy Margaret-† | 85 | housewife | 30 | " |
| Y | | Snape Alfred | 85 | machinist | 25 | 27 Adelaide |
| Z | | Snape Florence-† | 85 | secretary | 25 | 27 " |
| 9037 | | | | | | |
| A | | Bell Josephine B-† | 86 | at home | 64 | here |
| B | | Jazwienski Kathleen-† | 86 | " | 37 | " |
| C | | Jazwienski Theodore | 86 | U S N | 35 | " |
| D | | Kopp Albert T | 86 | retired | 65 | " |
| E | | Kopp Ellen G-† | 86 | at home | 68 | " |
| F | | Kopp Josephine A-† | 86 | secretary | 29 | " |
| G | | White Elizabeth-† | 87 | housewife | 42 | " |
| H | | White John J | 87 | carpenter | 42 | " |
| K | | Anderson Norma-† | 87 | housewife | 42 | " |
| L | | Anderson William | 87 | chauffeur | 43 | " |
| M | | Hartley Marie-† | 87 | housewife | 23 | 14 Sunnyside |
| N | | Jordan Rita-† | 87 | " | 30 | 6 Wyman |
| O | | Jordan Robert | 87 | mechanic | 32 | 6 " |
| P | | Sagan Emil A | 88 | engineer | 30 | here |
| R | | Sagan Margaret-† | 88 | housewife | 30 | " |
| S | | O'Connor Elizabeth-† | 90 | " | 39 | " |
| T | | O'Connor Frederick F | 90 | custodian | 39 | " |
| U | | Gilmore Matilda-† | 91 | housewife | 35 | " |
| V | | Gilmore William | 91 | fireman | 36 | " |
| W | | DeStefano Concetta-† | 91 | housewife | 40 | " |
| X | | DeStefano Joseph | 91 | repairman | 52 | " |
| Y | | Pagliuso Lucia-† | 91 | at home | 68 | " |
| Z | | Pagliuso Simon | 91 | retired | 78 | " |
| 9038 | | | | | | |
| A | | Beatrice Ann-† | 91 | housewife | 34 | " |
| B | | Beatrice Joseph | 91 | mechanic | 36 | " |
| C | | Alconada Dorothea-† | 94 | factorywkr | 46 | " |
| D | | Alconada John G | 94 | agent | 22 | " |
| E | | Alconada Joseph J | 94 | draftsman | 23 | " |
| F | | Alconada Joseph J | 94 | machinist | 51 | " |
| H | | MacDonald Catherine C-† | 95 | housewife | 24 | " |
| K | | MacDonald John D | 95 | grinder | 27 | " |

| Page. | Letter. | FULL NAME. | Residence, Jan. 1, 1954. | Occupation. | Supposed Age. | Reported Residence, Jan. 1, 1953. |
|-------|---------|------------|--------------------------------|-------------|------------------|--------------------------------------|
| | | | | | | Street and Number. |

Jamaica Street—Continued

| | | | | | |
|---|---------------------|----|------------|----|------|
| L | Martin Anna J-† | 95 | housewife | 53 | here |
| M | Martin Joseph | 95 | carpenter | 58 | " |
| N | Martin Joseph R | 95 | U S A F | 22 | " |
| O | Martin Marjorie-† | 95 | clerk | 20 | " |
| P | Cyr Ann-† | 95 | saleswoman | 28 | " |
| R | Cyr Joseph | 95 | clerk | 28 | " |
| S | Swaine Healey | 95 | salesman | 56 | " |
| T | Swaine Mary E-† | 95 | housewife | 51 | " |
| U | Donahue Helen-† | 96 | " | 45 | " |
| V | Donahue James | 96 | student | 21 | " |
| W | Donahue Mary-† | 96 | operator | 23 | " |
| X | Powers Margaret M-† | 96 | clerk | 29 | " |
| Y | Powers Mary B-† | 96 | housewife | 66 | " |
| Z | Doyle Cecelia-† | 96 | at home | 68 | " |

9039

| | | | | | |
|---|------------------------|-------|-------------|----|---------------|
| A | Gill Estella-† | 100 | housewife | 52 | 1 Short St et |
| B | Gill James J | 100 | laborer | 45 | 1 " |
| C | Aarensen Elizabeth-† | 100 | housekeeper | 48 | here |
| D | Aarensen Marian-† | 100 | clerk | 25 | " |
| E | Haugh Catherine-† rear | 100 | secretary | 23 | " |
| F | Haugh Everett | " 100 | U S N | 21 | " |
| G | Haugh Everett | " 100 | painter | 49 | " |
| H | Haugh Mary F-† | " 100 | housewife | 43 | " |
| L | Curley Marion A-† | 102 | " | 31 | " |
| M | Gilleo Margaret B † | 102 | " | 67 | " |
| N | Gilleo Margaret M-† | 102 | at home | 46 | " |
| O | Jackson Alden | 104 | U S A | 29 | Kansas |
| P | Jackson Alice-† | 104 | housewife | 31 | " |
| R | Curley Chester W | 104 | custodian | 41 | here |
| S | Curley Grace A-† | 104 | housewife | 40 | " |

Lee Street

| | | | | | |
|---|--------------------|----|-----------|----|------|
| T | Wade Delmas F | 15 | salesman | 27 | here |
| U | Wade Rita C-† | 15 | teacher | 24 | " |
| V | Clifford Augustus | 15 | painter | 48 | " |
| W | Clifford Joan-† | 15 | clerk | 22 | " |
| X | Clifford Julia A-† | 15 | housewife | 46 | " |
| Y | Hayes Eileen T-† | 15 | " | 36 | " |
| Z | Hayes Hugh W | 15 | clerk | 36 | " |

| Page. | Letter. | FULL NAME. | Residence, Jan. 1, 1954. | Occupation. | Supposed Age. | Reported Residence, Jan. 1, 1953. | Street and Number. |
|-------|---------|------------|--------------------------------|-------------|------------------|--------------------------------------|--------------------|
|-------|---------|------------|--------------------------------|-------------|------------------|--------------------------------------|--------------------|

9040

Lee Street— Continued

| | | | | | | |
|---|--------------------------|----|-----------|----|------|--------|
| A | Wholey Bernadette-† | 15 | housewife | 29 | here | |
| B | Wholey John | 15 | clerk | 33 | " | |
| C | O'Connor Daniel P | 15 | U S A | 24 | " | |
| D | O'Connor Daniel W | 15 | guard | 59 | " | |
| E | O'Connor Dora A-† | 15 | housewife | 60 | " | |
| F | O'Connor Joan M-† | 15 | clerk | 23 | " | |
| G | Sullivan John P | 15 | retired | 44 | " | |
| H | Sullivan Mary A-† | 15 | stitcher | 50 | " | |
| K | Ryan Ann-† | 17 | clerk | 41 | " | |
| L | Ryan John | 17 | retired | 84 | " | |
| M | Fitzgerald Edward W | 19 | checker | 45 | " | |
| N | Fitzgerald Josephine-† | 19 | inspector | 40 | " | |
| O | McAvoy Pauline-† | 19 | at home | 77 | " | |
| P | Cripps Dorothy-† | 20 | secretary | 39 | 41 | School |
| R | McGowan Nora-† | 20 | waitress | 47 | 41 | " |
| S | McGowan Richard | 20 | mechanic | 24 | 41 | " |
| T | Ferreira Anna J-† | 21 | housewife | 62 | here | |
| U | Ferreira George | 21 | clerk | 62 | " | |
| V | Ward James J | 23 | chauffeur | 57 | " | |
| W | Ward Mary J-† | 23 | housewife | 48 | " | |
| X | McCarthy Eleanor-† | 25 | " | 33 | " | |
| Y | McCarthy William | 25 | chauffeur | 37 | " | |
| Z | Fitzgerald Catherine G-† | 26 | housewife | 59 | " | |

9041

| | | | | | | |
|----|------------------------|---------|-------------|----|-----------|--|
| A | Fitzgerald Geraldine-† | 26 | operator | 21 | " | |
| B | Fitzgerald Raymond H | 26 | clerk | 54 | " | |
| C | Vorce Gerald | 27 | mechanic | 43 | " | |
| D | Vorce Marie-† | 27 | clerk | 42 | " | |
| E* | Dever Fanny-† | 32 | housekeeper | 74 | " | |
| F | Dever James | 32 | laborer | 40 | " | |
| G | Lavigne Fred | 34 | maintenance | 43 | " | |
| H | Lavigne Mary-† | 34 | housewife | 42 | " | |
| K | Dickie Ellen A-† | rear 34 | " | 73 | " | |
| L | Dickie Norman L | " 34 | retired | 75 | " | |
| M | Foley Edward J | 37 | steamfitter | 42 | " | |
| N | Foley Mary F-† | 37 | housewife | 38 | " | |
| O | McManus Michael | 37 | retired | 75 | " | |
| P | Coleman Alice R-† | 37 | housewife | 38 | " | |
| R* | Faherty Martin | 37 | laborer | 28 | " | |
| S* | Faherty Mary-† | 37 | housewife | 29 | Brookline | |

| Page. | Letter. | FULL NAME. | Residence, Jan. 1, 1954. | Occupation. | Supposed Age. | Reported Residence, Jan. 1, 1953. |
|-------|---------|------------|--------------------------------|-------------|------------------|--------------------------------------|
| | | | | | | Street and Number. |

Lee Street—Continued

| | | | | | |
|---|--------------------|----|----------------|----|------|
| T | Maloney Eileen-† | 38 | typist | 22 | here |
| U | Maloney Eugene | 38 | student | 23 | " |
| W | Maloney John M | 38 | engineer | 62 | " |
| X | Maloney Kathleen-† | 38 | housewife | 56 | " |
| Z | Maloney John M | 41 | letter carrier | 55 | " |

9042

| | | | | | |
|---|--------------------|----|-------------|----|---|
| A | Maloney Marie M-† | 41 | housewife | 43 | " |
| B | Packenham Agnes-† | 42 | " | 58 | " |
| C | Packenham Daniel | 42 | electrician | 68 | " |
| D | Packenham Daniel R | 42 | installer | 33 | " |

McBride Street

| | | | | | |
|---|-------------------|----|--------------|----|------|
| F | Goldrick Helen-† | 22 | socialwkr | 41 | here |
| G | Goldrick James B | 22 | clerk | 46 | " |
| H | Goldrick Martha-† | 22 | " | 40 | " |
| K | Farrell Rose-† | 30 | stenographer | 29 | " |
| L | Farrell Thomas | 30 | shipper | 33 | " |
| M | Snider George | 34 | retired | 40 | " |
| N | Snider George L | 34 | student | 20 | " |
| O | Snider Ruth-† | 34 | housewife | 37 | " |
| P | Daley Eugene E | 40 | longshoreman | 52 | " |
| R | Daley Frances-† | 40 | housewife | 50 | " |
| S | Lennon Joseph | 46 | salesman | 26 | " |
| T | Lennon Joseph | 46 | retired | 71 | " |
| U | Lennon Mary-† | 46 | secretary | 22 | " |
| V | Donovan Joseph P | 46 | painter | 55 | " |
| W | Donovan Julia-† | 46 | housewife | 65 | " |
| X | Glennon John | 46 | clerk | 49 | " |
| Y | Coffey James | 46 | electrician | 49 | " |
| Z | Coffey Joseph | 46 | bricklayer | 61 | " |

9043

| | | | | | |
|---|-----------------------|----|------------|----|--------------|
| A | Coffey Margaret-† | 46 | housewife | 59 | " |
| B | Coffey Margaret-† | 46 | " | 84 | " |
| C | Boughter Catherine-† | 50 | " | 44 | " |
| D | Boughter Edwin J | 50 | U S A | 21 | " |
| E | Boughter Edwin J | 50 | supervisor | 43 | " |
| F | Hurley Katherine-† | 50 | packer | 55 | " |
| G | DelVecchio Nicholas J | 54 | printer | 28 | 197 Chambers |

| Page. | Letter. | FULL NAME. | Residence, Jan. 1, 1954. | Occupation. | Supposed Age. | Reported Residence, Jan. 1, 1953. Street and Number. |
|---------------------------------|----------------|----------------------|--------------------------------|-------------|------------------|--|
| McBride Street—Continued | | | | | | |
| | H | Cavalier Charles | 54 | machinist | 53 | here |
| | K | Cavalier Gertrude-† | 54 | housewife | 45 | " |
| | L | *Clifford Ernest | rear 54 | polisher | 36 | 38 Dana av |
| | M | *Clifford Kate-† | " 54 | housewife | 34 | 38 " |
| | N | Roth John | 60 | retired | 78 | here |
| | O | Roth Marjorie-† | 60 | housewife | 77 | " |
| | P | Ricci Charles G | 60 | laborer | 40 | 112 South |
| | R | Ricci Jennie-† | 60 | housewife | 37 | 112 " |
| | S | Kellett Mary-† | rear 64 | " | 47 | here |
| | T | Kellett Owen | " 64 | watchman | 53 | " |
| | U | Hartel Helen-† | 68 | housewife | 44 | " |
| | V | Hartel James P | 68 | maintenance | 46 | 48 Newburn |
| | W | Martin George H | 68 | operator | 38 | here |
| | X | Martin Margaret-† | 68 | housewife | 36 | " |
| | Y | Fuller Edward | 68 | guard | 38 | 8 Fidelis Way |
| | Z | Fuller Ruth-† | 68 | housewife | 37 | 8 " |
| 9044 | | | | | | |
| | B | Cauley Patrick | 74 | retired | 65 | 11 Spalding |
| | C | *McKinnon Thomas | 74 | " | 79 | here |
| | D | McNulty Francis | 74 | porter | 55 | 1153 Centre |
| | E | O'Brien Margaret-† | 76 | housewife | 41 | here |
| | F | Fleming Ann-† | 80 | " | 46 | " |
| | G | Fleming Michael | 80 | laborer | 52 | " |
| | ¹ G | Karas Peter | 80 | retired | 68 | " |
| | H | Crawford Catherine-† | 82 | housewife | 58 | " |
| | K | Crawford Thomas W | 82 | machinist | 56 | " |
| | L | Cameron Mary G-† | 82 | housewife | 70 | " |
| | N | Dolan Pauline-† | 88 | " | 36 | " |
| | O | Dolan Robert | 88 | maintenance | 42 | " |
| | P | Strong Richard | 88 | laborer | 20 | " |
| | R | Dootson Ethel-† | 92 | attendant | 49 | " |
| | S | Dootson William | 92 | maintenance | 49 | " |
| | T | Lehrer Annie M-† | 92 | housewife | 40 | " |
| | U | Lehrer Esther-† | 92 | clerk | 28 | " |
| | V | Lehrer William R | 92 | engineer | 50 | " |
| | W | Walsh Julia-† | 96 | dressmkr | 69 | " |
| | X | Barbour Charles | 110 | operator | 37 | " |
| | Y | Barbour Elizabeth-† | 110 | housewife | 75 | " |
| | Z | Barbour Woodrow | 110 | proprietor | 35 | " |
| 9045 | | | | | | |
| | A | Yeglinski Eugene | 116 | U S N | 28 | " |

| Page. | Letter. | FULL NAME. | Residence, Jan. 1, 1954. | Occupation. | Supposed Age. | Reported Residence, Jan. 1, 1953. |
|-------|---------|------------|--------------------------------|-------------|------------------|--------------------------------------|
| | | | | | | Street and Number. |

McBride Street—Continued

| | | | | | |
|---|----------------------|-----|-------------|----|--------------|
| B | Yeglinski Joan-† | 116 | housewife | 26 | here |
| C | Vardaro Angelina-† | 116 | at home | 62 | " |
| D | Vardaro Anne-† | 116 | factorywkr | 22 | " |
| E | Vardaro Joseph | 116 | foreman | 27 | " |
| F | Vardaro Libertore | 116 | custodian | 65 | " |
| G | Vardaro Margaret-† | 116 | secretary | 23 | 1362 Tremont |
| H | Vardaro Mario | 116 | foreman | 23 | here |
| K | McCormack Lawrence | 116 | researchwkr | 26 | " |
| L | McCormack Muriel M-† | 116 | housewife | 25 | " |
| M | Donovan Albert C | 120 | accountant | 47 | " |
| N | Donovan Albert F | 120 | " | 26 | " |
| O | Donovan Ann E-† | 120 | clerk | 24 | " |
| P | Donovan Ann M-† | 120 | housewife | 48 | " |
| R | Donovan Daniel | 120 | accountant | 20 | " |
| S | Mulkern Martin | 120 | retired | 61 | " |
| T | Ryan Mary-† | 120 | housewife | 74 | " |

Saint Joseph Street

| | | | | | |
|-------------|------------------------|----|----------|----|------------|
| V | Alves Mary A-† | 20 | teacher | 30 | here |
| W | Beaton Catherine C-† | 20 | " | 34 | " |
| X | Blackader Miriam A-† | 20 | " | 40 | " |
| Y | Bouley Claire L-† | 20 | " | 26 | " |
| Z | Brennan Rachel C-† | 20 | " | 65 | Lynn |
| 9046 | | | | | |
| A | Canty Helen T-† | 20 | " | 37 | here |
| B | Conway Elizabeth-† | 20 | " | 70 | " |
| C | Deery Susan C-† | 20 | domestic | 54 | " |
| D | Dinneen Esther M-† | 20 | teacher | 40 | " |
| E | Donnelly Mary-† | 20 | " | 23 | " |
| F | Feeley Margaret E-† | 20 | " | 62 | " |
| G | Gallagher Margaret E-† | 20 | " | 68 | " |
| H | Howard Helen-† | 20 | " | 61 | Cambridge |
| K | Lane Catherine M-† | 20 | " | 30 | here |
| L | Lonergan Margaret M-† | 20 | " | 50 | " |
| M | Lynsky Winifred L-† | 20 | " | 36 | " |
| N | Madden Catherine M-† | 20 | " | 39 | " |
| O | Maloney Helen G-† | 20 | " | 42 | " |
| P | Maloney Katherine M-† | 20 | domestic | 38 | " |
| R | McInnis Earlene M-† | 20 | teacher | 21 | Framingham |
| S | McLaughlin Patricia-† | 20 | " | 26 | here |

| Page. | Letter. | Full Name. | Residence, Jan. 1, 1954. | Occupation. | Supposed Age. | Reported Residence, Jan. 1, 1953. | Street and Number. |
|-------|---------|------------|--------------------------------|-------------|------------------|--------------------------------------|--------------------|
|-------|---------|------------|--------------------------------|-------------|------------------|--------------------------------------|--------------------|

Saint Joseph Street—Continued

| | | | | | | | |
|---|--|----------------------|----|---------|----|------------|--|
| T | | Meade Eileen M-† | 20 | teacher | 26 | here | |
| U | | Merrigan Anna J-† | 20 | " | 46 | " | |
| V | | Mulligan Mary A-† | 20 | " | 52 | " | |
| W | | Mulrennan Virginia † | 20 | " | 28 | " | |
| X | | Murphy Winifred M-† | 20 | " | 34 | " | |
| Y | | Murray Gertrude C-† | 20 | " | 41 | Somerville | |
| Z | | Murray Martha L-† | 20 | " | 59 | Swampscott | |

9047

| | | | | | | | |
|---|--|----------------------|----|-------------|----|-----------|--|
| A | | O'Leary Margaret M-† | 20 | " | 37 | here | |
| B | | Pustizzi Marie-† | 20 | " | 29 | Wakefield | |
| C | | Slattery Alice T-† | 20 | at home | 57 | here | |
| D | | Fenerty Anna E-† | 30 | housewife | 57 | " | |
| E | | Fenerty Anna F-† | 30 | clerk | 22 | " | |
| F | | Fenerty Edward L | 30 | policeman | 57 | " | |
| G | | Fenerty William P | 30 | guard | 24 | " | |
| H | | Fenerty James | 30 | porter | 68 | " | |
| K | | Fenerty Katherine-† | 30 | housekeeper | 66 | " | |
| L | | Nolan Annie B-† | 36 | " | 61 | " | |
| M | | Nolan Mary-† | 36 | secretary | 31 | " | |
| N | | Barry David | 38 | proprietor | 29 | " | |
| O | | Barry Helen-† | 38 | housewife | 28 | " | |
| P | | Nolan Annie-† | 38 | " | 50 | " | |
| R | | Nolan Mary-† | 38 | secretary | 30 | " | |
| S | | Hayes Benjamin | 39 | mechanic | 65 | " | |
| T | | Hayes Florence-† | 39 | housewife | 60 | " | |
| U | | Ryan Alice M-† | 39 | " | 49 | " | |
| V | | Ryan Peter J | 39 | clerk | 55 | " | |
| W | | Parry Anthony | 39 | salesman | 35 | " | |
| X | | Parry Louise-† | 39 | housewife | 33 | " | |
| Y | | Borotra Henrietta-† | 39 | domestic | 60 | " | |
| Z | | Lyon Marie-† | 39 | checker | 58 | " | |

9048

| | | | | | | | |
|---|--|----------------------|----|-----------|----|---|--|
| A | | Fleming John J | 39 | salesman | 38 | " | |
| B | | Fimburgh Louis J | 39 | " | 65 | " | |
| C | | Fimburgh Mary E-† | 39 | housewife | 67 | " | |
| D | | LeRu Isabelle-† | 39 | " | 44 | " | |
| E | | LeRu Pierre | 39 | baker | 30 | " | |
| F | | LeRu Yves | 39 | chef | 43 | " | |
| G | | Haskell George M | 40 | salesman | 48 | " | |
| H | | Haskell Julia A-† | 40 | housewife | 50 | " | |
| K | | MacDonald Claire A-† | 42 | hygienist | 22 | " | |

| Page. | Letter. | FULL NAME. | Residence, Jan. 1, 1954. | Occupation. | Supposed Age. | Reported Residence, Jan. 1, 1953. |
|-------|---------|------------|--------------------------------|-------------|------------------|--------------------------------------|
| | | | | | | Street and Number. |

Saint Joseph Street—Continued

| | | | | | |
|---|-------------------------|----|-------------|----|------|
| L | MacDonald Katherine A-† | 42 | housewife | 50 | here |
| M | MacDonald William J | 42 | broker | 58 | " |
| N | MacDonald Margaret M-† | 42 | secretary | 22 | " |
| O | Richard Francis | 43 | cook | 42 | " |
| P | Richard Marie-† | 43 | housewife | 32 | " |
| R | Kelly Bridget A-† | 43 | housekeeper | 63 | " |
| S | Maynes Katherine J-† | 43 | at home | 82 | " |
| T | Salaun Francis | 43 | chef | 51 | " |
| U | Salaun Simone-† | 43 | housewife | 50 | " |
| V | VanVugt Leo | 43 | cook | 37 | " |
| W | VanVugt Marjorie-† | 43 | housewife | 38 | " |
| X | Grady Frances M-† | 43 | " | 38 | " |
| Y | Grady William J | 43 | fireman | 39 | " |
| Z | Wencus Adeline-† | 43 | housewife | 34 | " |

9049

| | | | | | |
|---|------------------------|----|-------------|----|---|
| A | Wencus Joseph J | 43 | machinist | 37 | " |
| B | Ford Catherine-† | 47 | housewife | 53 | " |
| C | Ford John J | 47 | maintenance | 57 | " |
| D | Lanagan Anne M-† | 47 | clerk | 20 | " |
| E | Linehan Bartholomew J | 47 | agent | 59 | " |
| F | Linehan Margaret L-† | 47 | housewife | 59 | " |
| G | McDonald Catherine A-† | 49 | " | 51 | " |
| H | McDonald Mary M-† | 49 | examiner | 29 | " |
| K | McDonald William J | 49 | operator | 50 | " |

Saint Rose Street

| | | | | | |
|---|-----------------------|-------|----------------|----|---------------|
| L | Collins John | 47-49 | retired | 82 | here |
| M | Collins John F | 47-49 | letter carrier | 47 | " |
| N | Collins Josephine M-† | 47-49 | housewife | 78 | " |
| O | Gaitanis Effie-† | 47-49 | clerk | 38 | 38 Stelman rd |
| P | Gaitanis William | 47-49 | waiter | 43 | 38 " |
| R | Hourihan James F | 47-49 | chauffeur | 41 | 3 Woodlawn |
| S | Hourihan Mary J-† | 47-49 | housewife | 39 | 3 " |
| T | Pickett Mary C-† | 51 | " | 25 | here |
| U | Pickett Richard I | 51 | manager | 29 | " |
| V | Connaughton Mary-† | 53 | clerk | 20 | " |
| W | Connaughton Mary T-† | 53 | housewife | 41 | " |
| X | Connaughton William | 53 | maintenance | 51 | " |
| Y | Welby Francis P | 53 | clerk | 25 | " |
| Z | Welby Mary T-† | 53 | housewife | 27 | " |

| Page. | Letter. | FULL NAME. | Residence, Jan. 1, 1954. | Occupation. | Supposed Age. | Reported Residence, Jan. 1, 1953. |
|-------|---------|------------|--------------------------------|-------------|------------------|--------------------------------------|
| | | | | | | Street and Number. |

9050

Saint Rose Street—Continued

| | | | | | |
|---|-----------------------|----|-------------|----|----------------|
| B | Pike Leo E | 55 | milkman | 33 | 121 St Stephen |
| C | Pike Mildred-† | 55 | housewife | 35 | 121 " |
| D | Aldred Charles J | 59 | fireman | 22 | 14 Scaverns av |
| E | Aldred Shirley L-† | 59 | operator | 22 | 37 Goldsmith |
| F | Clarkson Emery E | 59 | U S N | 39 | here |
| G | Clarkson Margaret M-† | 59 | nurse | 38 | " |
| H | Shriver Agnes-† | 59 | operator | 23 | 225 South |
| K | Shriver Edward | 59 | agent | 24 | 208 Allston |
| L | Doyle Mary F-† | 63 | clerk | 30 | here |
| M | Doyle Timothy E | 63 | operator | 33 | " |
| N | Kiulin Anita-† | 65 | " | 36 | " |
| O | Crehan Caroline A-† | 65 | housewife | 21 | 105 Cedar |
| P | Crehan William J | 65 | salesman | 26 | 105 " |
| R | Doyle Mary T-† | 65 | typist | 30 | here |
| S | Doyle Timothy E | 65 | operator | 33 | " |
| T | Donaghy Ann-† | 69 | housekeeper | 59 | " |
| U | Donaghy Hugh | 69 | gardener | 67 | " |
| V | Rowen Catherine D-† | 69 | housewife | 41 | " |
| W | Rowen Joseph E | 69 | clerk | 44 | " |
| X | Ilsley Edwin D | 71 | maintenance | 39 | " |
| Y | Ilsley Mary J-† | 71 | housewife | 37 | " |
| Z | McGinn Ellen J-† | 71 | at home | 81 | " |

9051

| | | | | | |
|---|---------------------|----|----------------|----|------------|
| A | Murray Edith C-† | 71 | teletypist | 28 | " |
| B | Murray Edward F | 71 | laborer | 41 | 70 St Rose |
| C | Sullivan Ellen J-† | 71 | housewife | 56 | here |
| D | Sullivan John J | 71 | special police | 58 | " |
| E | Maye Mary E-† | 71 | housewife | 31 | " |
| F | Maye William J | 71 | technician | 38 | " |
| G | *MacLean Lauchlin E | 75 | U S A F | 23 | " |
| H | *MacLean Lauchlin H | 75 | assembler | 52 | " |
| K | *MacLean Mae C-† | 75 | housewife | 44 | " |
| L | Larson Charles R | 75 | assistant | 28 | " |
| M | Larson Phyllis M-† | 75 | inspector | 24 | " |
| N | Barczak Ellen-† | 75 | housewife | 23 | Dedham |
| O | Barczak Walter J | 75 | bricklayer | 27 | " |
| P | Ziniti Carmen-† | 79 | housewife | 48 | here |
| R | Ziniti Leo J | 79 | broker | 50 | " |
| S | Femino Dominic P | 79 | repairman | 29 | " |
| T | Femino Theresa F-† | 79 | housewife | 28 | " |

| Page. | Letter. | FULL NAME. | Residence, Jan. 1, 1954. | Occupation. | Supposed Age. | Reported Residence, Jan. 1, 1953. |
|-------|---------|------------|--------------------------------|-------------|------------------|--------------------------------------|
| | | | | | | Street and Number. |

Saint Rose Street—Continued

| | | | | | | |
|-------------|-----------------------|-----|-------------|----|----------|--|
| U | Wright Helen-† | 83 | saleswoman | 57 | here | |
| V | Deery Joseph H | 83 | agent | 30 | " | |
| W | Deery Joseph T | 83 | retired | 66 | " | |
| X | Deery Mary-† | 83 | agent | 26 | " | |
| Y | Burgess Doris-† | 83 | waitress | 33 | " | |
| Z | Murphy Elizabeth-† | 87 | manager | 58 | " | |
| 9052 | | | | | | |
| A | Murphy James A | 87 | shipper | 45 | " | |
| B | Miller Frederick A | 87 | retired | 81 | " | |
| C | Sonning Herman J | 87 | " | 81 | " | |
| D | Maguire Frederick E | 91 | policeman | 42 | " | |
| E | Maguire Mary E-† | 91 | housewife | 36 | " | |
| F | McAvoy Nancy-† | 91 | saleswoman | 49 | " | |
| G | Duffy Alan | 95 | laborer | 25 | " | |
| H | Duffy Mary-† | 95 | housewife | 26 | " | |
| K | Duffy Frances-† | 95 | operator | 43 | " | |
| L | Duffy John F | 95 | clerk | 21 | " | |
| M | Duffy John F | 95 | maintenance | 49 | " | |
| N | O'Connor Mary S-† | 99 | housewife | 53 | " | |
| O | O'Connor Michael J | 99 | retired | 63 | " | |
| P | O'Connor Patrick F | 99 | clerk | 33 | " | |
| R | Dowd Ella G-† | 99 | housewife | 66 | " | |
| S | Dowd Patrick J | 99 | retired | 68 | " | |
| T | MacEachern Margaret-† | 103 | housewife | 50 | " | |
| U | MacEachern Robert | 103 | electrician | 49 | " | |
| V | Ward John B | 103 | printer | 43 | " | |
| W | Ward Margaret R-† | 103 | housewife | 39 | " | |
| Y | Gillooly Jean -† | 107 | clerk | 20 | " | |
| Z | Gillooly Marjorie † | 107 | secretary | 35 | " | |
| 9053 | | | | | | |
| A | Gillooly Peter J | 107 | salesman | 61 | " | |
| B | Welling Francis | 109 | " | 26 | New York | |
| C | Welling Nancy L-† | 109 | housewife | 25 | " | |
| D | Baatz Anna C-† | 109 | " | 57 | here | |
| E | Baatz Carl J | 109 | salesman | 66 | " | |
| F | Baatz David C | 109 | U S A | 31 | " | |
| G | Baatz James C | 109 | " | 22 | " | |
| H | McAteer Catherine-† | 111 | housewife | 44 | " | |
| K | Walsh Barbara E-† | 111 | at home | 60 | " | |
| L | Walsh Thomas C | 111 | instructor | 61 | " | |
| M | Malone Anna M-† | 115 | housewife | 50 | " | |

| Page. | Letter. | FULL NAME. | Residence, Jan. 1, 1954. | Occupation. | Supposed Age. | Reported Residence, Jan. 1, 1953. | Street and Number. |
|-------|---------|------------|--------------------------------|-------------|------------------|--------------------------------------|--------------------|
|-------|---------|------------|--------------------------------|-------------|------------------|--------------------------------------|--------------------|

Saint Rose Street—Continued

| | | | | | |
|---|--------------------|--------|-------------|----|------|
| N | Malone Charles T | 115 | U S N | 21 | here |
| O | Malone Lawrence J | 115 | student | 23 | " |
| P | Malone Lawrence M | 115 | repairman | 50 | " |
| R | Laing Gladys G-† | 121-23 | clerk | 52 | " |
| S | Laing Donald C | 121-23 | foreman | 53 | " |
| T | Laing Robert E | 121-23 | firefighter | 24 | " |
| U | Ray Joseph M | 121-23 | chauffeur | 42 | " |
| V | Ray Rose A-† | 121-23 | housewife | 42 | " |
| W | Bailey Abigail R-† | 131 | teacher | 66 | " |

9054

South Street

| | | | | | |
|----|-----------------------|---------|------------|----|---------------|
| B* | Snow Ira D | 67 | cutter | 55 | here |
| C* | Snow Rhoda R-† | 67 | housewife | 51 | " |
| F | Kearney Florence M-† | 70 | " | 61 | " |
| G | Kearney Joan M-† | 70 | accountant | 25 | " |
| H | Kearney John | 70 | apprentice | 22 | " |
| K | Kearney John P | 70 | foreman | 58 | " |
| L | Kearney Lillian T-† | 70 | nurse | 27 | " |
| M | Kelly Rose A-† | rear 70 | housewife | 65 | " |
| N | Kelly Thomas J | " 70 | retired | 66 | " |
| O | McKenna Catherine-† | " 70 | clerk | 60 | " |
| P | Connolly Annie F-† | 71 | at home | 75 | " |
| R | Lynch Mary-† | 71 | " | 73 | " |
| S | Donahue Mildred E-† | 71 | housewife | 53 | " |
| T | McCall Joseph P | 72 | clergyman | 47 | " |
| U | McCall Mary E-† | 72 | at home | 61 | " |
| V | Rakes George J | 74 | laborer | 41 | " |
| W | Purcell Caroline L-† | 74 | operator | 22 | 77 Parsons |
| X | Purcell Edward J | 74 | brakeman | 23 | Somerville |
| Y | MacDonald Elizabeth-† | 74 | at home | 52 | 502 Cambridge |
| Z | Beatty Eileen M-† | 74 | housewife | 45 | here |

9055

| | | | | | |
|---|---------------------|---------|-----------|----|-------------|
| A | Beatty John | 74 | chauffeur | 46 | " |
| B | Collier John T | 75 | engineer | 26 | 35 Lee |
| C | Collier Mary L-† | 75 | housewife | 22 | 35 " |
| D | Spierlock Lucille-† | 75 | at home | 37 | 5 " |
| E | Rutter Madith L-† | 75 | housewife | 27 | 1298 Com av |
| F | Rutter Robert E | 75 | clerk | 34 | 1298 " |
| G | Larkin Margaret-† | rear 75 | housewife | 73 | here |
| H | Larkin William | " 75 | retired | 77 | " |

| Page. | Letter. | FULL NAME. | Residence, Jan. 1, 1954. | Occupation. | Supposed Age. | Reported Residence, Jan. 1, 1953. |
|-------|---------|------------|--------------------------------|-------------|------------------|--------------------------------------|
| | | | | | | Street and Number. |

South Street—Continued

| | | | | | | |
|---|--|------------------------|---------|------------|----|-----------|
| K | | Curtin John J | rear 75 | shipper | 22 | here |
| L | | Curtin John J | " 75 | retired | 60 | " |
| M | | Curtin Margaret E-† | " 75 | housewife | 54 | " |
| N | | Hester Gertrude C-† | " 75 | at home | 52 | " |
| O | | Gaffney Elizabeth-† | 76 | secretary | 21 | " |
| P | | Gaffney Joseph P | 76 | proprietor | 25 | " |
| R | | Gaffney Mary E-† | 76 | housewife | 58 | " |
| S | | Gaffney Thomas F | 76 | retired | 62 | " |
| T | | King Hannah M-† | 76 | housewife | 74 | " |
| U | | King Margaret R-† | 76 | teacher | 40 | " |
| V | | Gaffney James M | 76 | teller | 21 | " |
| W | | Hatch Eleanora-† | 77 | saleswoman | 41 | " |
| X | | Hatch Frank | 77 | mechanic | 48 | " |
| Y | | MacCormack Bernice M-† | 78 | clerk | 20 | 49 Walden |
| Z | | MacCormack Mary-† | 78 | housewife | 51 | 49 " |

9056

| | | | | | | |
|----|--|----------------------|------------------|----------------|----|---------|
| A | | Kelly Matthew F | 78 | prison officer | 50 | 16 Wise |
| B | | Kelly Mildred C-† | 78 | saleswoman | 36 | 16 " |
| D | | Harrison John C | 79 | attendant | 51 | here |
| E | | Harrison Mildred L-† | 79 | housewife | 46 | " |
| F | | Moore Francis E | 79 | U S A | 21 | " |
| G | | Murdock Edward F | 80 | retired | 55 | " |
| H | | Murdock Edward G | 80 | packer | 24 | " |
| K | | Bradley Edward J | 80 | clerk | 24 | " |
| L | | Bradley Edward J | 80 | foreman | 52 | " |
| M | | Bradley John T | 80 | printer | 22 | " |
| N* | | Bradley Mary A-† | 80 | housewife | 49 | " |
| P | | Chaoing Peter | 81 | laundryman | 57 | " |
| S | | Burke Mary M-† | 82 $\frac{1}{2}$ | at home | 66 | " |
| T | | Daley John P | 82 $\frac{1}{2}$ | agent | 31 | " |
| U | | Daley Kathleen F-† | 82 $\frac{1}{2}$ | housewife | 31 | " |
| W | | McNulty James J | 84 | salesman | 48 | " |
| X | | McNulty Margaret F-† | 84 | housewife | 48 | " |

9057

| | | | | | | |
|---|--|------------------|----|-----------|----|------------|
| A | | Lennon Grace D-† | 86 | teacher | 62 | " |
| B | | Marble Anna-† | 86 | housewife | 46 | " |
| C | | Marble Faye E | 86 | repairman | 44 | " |
| H | | Bailot Eugene J | 97 | clergyman | 47 | " |
| K | | Dalton James S | 97 | " | 45 | Somerville |
| L | | Greeley Mary T-† | 97 | cook | 59 | here |
| M | | Keenan William J | 97 | clergyman | 70 | " |

| Page. | Letter. | FULL NAME. | Residence, Jan. 1, 1954. | Occupation. | Supposed Age. | Reported Residence, Jan. 1, 1953. |
|-------|---------|------------|--------------------------------|-------------|------------------|--------------------------------------|
| | | | | | | Street and Number. |

South Street—Continued

| | | | | | |
|---|-------------------------|----|-------------|----|--------------|
| N | O'Brien Robert D | 97 | clergyman | 38 | Pennsylvania |
| O | O'Halloran Mary-† | 97 | housekeeper | 65 | here |
| P | *Sullivan Catherine M-† | 97 | waitress | 24 | Brookline |

Verona Street

| | | | | | |
|---|-------------------|----|-----------|----|------|
| R | Cohen Matthew | 12 | salesman | 38 | here |
| S | Cohen Mildred N-† | 12 | housewife | 39 | " |
| T | Landry Claire-† | 12 | " | 32 | " |
| U | *Landry Patrick | 12 | mechanic | 37 | " |
| V | Niland Marie C-† | 12 | housewife | 59 | " |
| W | Niland William J | 12 | clerk | 28 | " |
| X | Niland William J | 12 | operator | 63 | " |
| Y | Pratley John W | 12 | retired | 79 | " |
| Z | Pratley William J | 12 | clerk | 51 | " |

9058

| | | | | | |
|---|--------------------|----|-----------|----|---|
| A | Stenson Edward J | 12 | cleaner | 55 | " |
| B | Stenson Mary M-† | 12 | housewife | 52 | " |
| C | *Foley Delia M-† | 12 | " | 47 | " |
| D | Foley Martin J | 12 | repairman | 54 | " |
| E | Spear Joyce-† | 16 | housewife | 27 | " |
| F | Spear Nicholas | 16 | cutter | 40 | " |
| G | Erickson Anna-† | 16 | at home | 78 | " |
| H | Rankin Bertha G-† | 16 | housewife | 45 | " |
| K | Rankin James H | 16 | salesman | 46 | " |
| L | Shea Daniel | 16 | retired | 66 | " |
| M | Shea Julia-† | 16 | at home | 76 | " |
| N | Hendsbee Richard T | 16 | U S C G | 20 | " |
| O | Ladd Mary R-† | 16 | hostess | 41 | " |
| P | Myers Ann M-† | 16 | housewife | 33 | " |
| R | Myers Francis M | 16 | custodian | 32 | " |

Woodman Street

| | | | | | |
|---|--------------------|---|-----------|----|------|
| S | Coffey Catherine-† | 3 | housewife | 38 | here |
| T | Coffey James | 3 | guard | 44 | " |
| U | Hannon Jean-† | 3 | housewife | 27 | " |
| V | Hannon Robert | 3 | installer | 72 | " |
| X | *Brennick Mary-† | 5 | housewife | 40 | " |
| Y | Brennick Robert F | 5 | chauffeur | 45 | " |
| Z | Walsh Barbara-† | 8 | housewife | 27 | " |

| Page. | Letter. | FULL NAME. | Residence, Jan. 1, 1954. | Occupation. | Supposed Age. | Reported Residence, Jan. 1, 1953. |
|-------|---------|------------|--------------------------------|-------------|------------------|--------------------------------------|
| | | | | | | Street and Number. |

9059

Woodman Street—Continued

| | | | | | | |
|---|--|--------------------------|----|----------------|----|---------------|
| A | | Walsh Francis | 8 | salesman | 37 | here |
| B | | Walsh Rosa-† | 8 | housewife | 72 | " |
| C | | Walsh Thomas C | 8 | policeman | 33 | " |
| D | | Weckbacher Elizabeth M-† | 9 | housewife | 21 | Weymouth |
| E | | Weckbacher Helen M-† | 9 | typist | 20 | 11 Taunton av |
| F | | Weckbacher Theodore L | 9 | laborer | 24 | Weymouth |
| G | | Kirwan Helen-† | 9 | housewife | 38 | here |
| H | | Kirwan Thomas E | 9 | prison officer | 37 | " |
| K | | Luongo Anna-† | 9 | cashier | 44 | " |
| L | | Barrett Helen-† | 10 | clerk | 36 | " |
| M | | Barrett James L | 10 | retired | 42 | " |
| N | | Barrett Joan-† | 10 | bookkeeper | 24 | " |
| O | | Barrett Margaret-† | 10 | clerk | 45 | " |
| P | | Foley Ellen-† | 10 | WAVE | 20 | " |
| R | | Lamong James | 10 | mechanic | 23 | " |
| S | | Lamong Theresa-† | 10 | housewife | 43 | " |
| T | | Hounsell James | 11 | firefighter | 38 | " |
| U | | Hounsell Marguerite-† | 11 | housewife | 38 | " |
| V | | Strecher Frank | 11 | machinist | 44 | " |
| W | | Strecher Mary-† | 11 | housewife | 40 | " |
| X | | Cunniff James | 11 | milkman | 32 | " |
| Y | | Cunniff Margaret-† | 11 | housewife | 32 | " |
| Z | | Bohmbach Edward | 15 | U S A | 24 | " |

9060

| | | | | | | |
|---|--|---------------------|----|------------|----|-------------------|
| A | | Bohmbach Marie-† | 15 | at home | 56 | " |
| B | | Bohmbach William | 15 | chauffeur | 22 | " |
| C | | DeFrain Adele-† | 15 | housewife | 26 | 2 Joyce-Hayes Way |
| D | | DeFrain Walter | 15 | mechanic | 27 | 2 " |
| E | | Connelly Helen D-† | 15 | housewife | 37 | here |
| F | | Connelly Lawrence J | 15 | policeman | 36 | " |
| G | | Feeley James E | 21 | retired | 60 | " |
| H | | Higgins Gloria-† | 21 | housewife | 24 | " |
| K | | Higgins Robert | 21 | clerk | 24 | " |
| L | | Higgins Helen-† | 21 | housewife | 70 | " |
| M | | Higgins Kathleen-† | 21 | clerk | 45 | " |
| N | | Higgins Patrick J | 21 | retired | 70 | " |
| O | | Higgins Eileen-† | 21 | housewife | 25 | " |
| P | | Higgins John J | 21 | chauffeur | 27 | " |
| R | | Higgins Helen E-† | 21 | factorywkr | 47 | " |
| S | | Higgins Patrick J | 21 | bartender | 46 | " |

| Page. | Letter. | Full Name. | Residence, Jan. 1, 1934. | Occupation. | Supposed Age. | Reported Residence, Jan. 1, 1953. | Street and Number. |
|-------|---------|------------|--------------------------------|-------------|------------------|--------------------------------------|--------------------|
|-------|---------|------------|--------------------------------|-------------|------------------|--------------------------------------|--------------------|

Woodman Street—Continued

| | | | | | | | |
|---|---------|-------------|----|-----------|----|------|---------|
| T | Higgins | Richard D | 21 | clerk | 21 | here | |
| U | Baker | Edna-† | 21 | housewife | 36 | 68 | McBride |
| V | Baker | Herbert | 21 | operator | 36 | 68 | " |
| W | Glennon | Joseph M | 21 | foreman | 63 | here | |
| X | Glennon | Mildred M-† | 21 | housewife | 57 | " | |
| Y | Ward | Mary-† | 23 | " | 46 | " | |
| Z | Ward | Patrick | 23 | retired | 61 | " | |

9061

| | | | | | | | |
|---|-------------|-------------|----|-----------|----|---|--|
| A | Mellett | Coleman | 23 | painter | 52 | " | |
| B | Mellett | James | 23 | U S N | 22 | " | |
| C | Mellett | Nora-† | 23 | housewife | 46 | " | |
| D | Cullen | Hugh | 27 | U S N | 21 | " | |
| E | Cullen | Hugh | 27 | engineer | 55 | " | |
| F | Cullen | Margaret-† | 27 | housewife | 47 | " | |
| G | Cullen | Mary-† | 27 | clerk | 24 | " | |
| H | Cullen | Theresa-† | 27 | operator | 22 | " | |
| K | O'Sullivan | Nancy-† | 31 | housewife | 47 | " | |
| L | O'Sullivan | William A | 31 | guard | 48 | " | |
| M | O'Connor | James | 31 | laborer | 65 | " | |
| N | Sullivan | Martin | 31 | " | 32 | " | |
| O | *Sullivan | Mary-† | 31 | housewife | 24 | " | |
| P | Goss | Claire-† | 33 | " | 33 | " | |
| R | Goss | Frederick | 33 | carpenter | 32 | " | |
| S | Tierney | Joseph P | 33 | chauffeur | 43 | " | |
| T | Tierney | Margaret-† | 33 | housewife | 39 | " | |
| U | *Latourneau | Henry | 33 | retired | 53 | " | |
| V | *Latourneau | Sadie-† | 33 | housewife | 50 | " | |
| W | Cawley | Bridget A-† | 35 | " | 69 | " | |
| X | Cawley | James | 35 | retired | 71 | " | |
| Y | Duffy | Thomas | 35 | porter | 59 | " | |
| Z | Brady | Andrew J | 35 | fireman | 39 | " | |

9062

| | | | | | | | |
|---|-------|-------------|----|-----------|----|---|--|
| A | Brady | Eleanor M-† | 35 | at home | 37 | " | |
| B | Roden | Bridget A-† | 35 | housewife | 69 | " | |

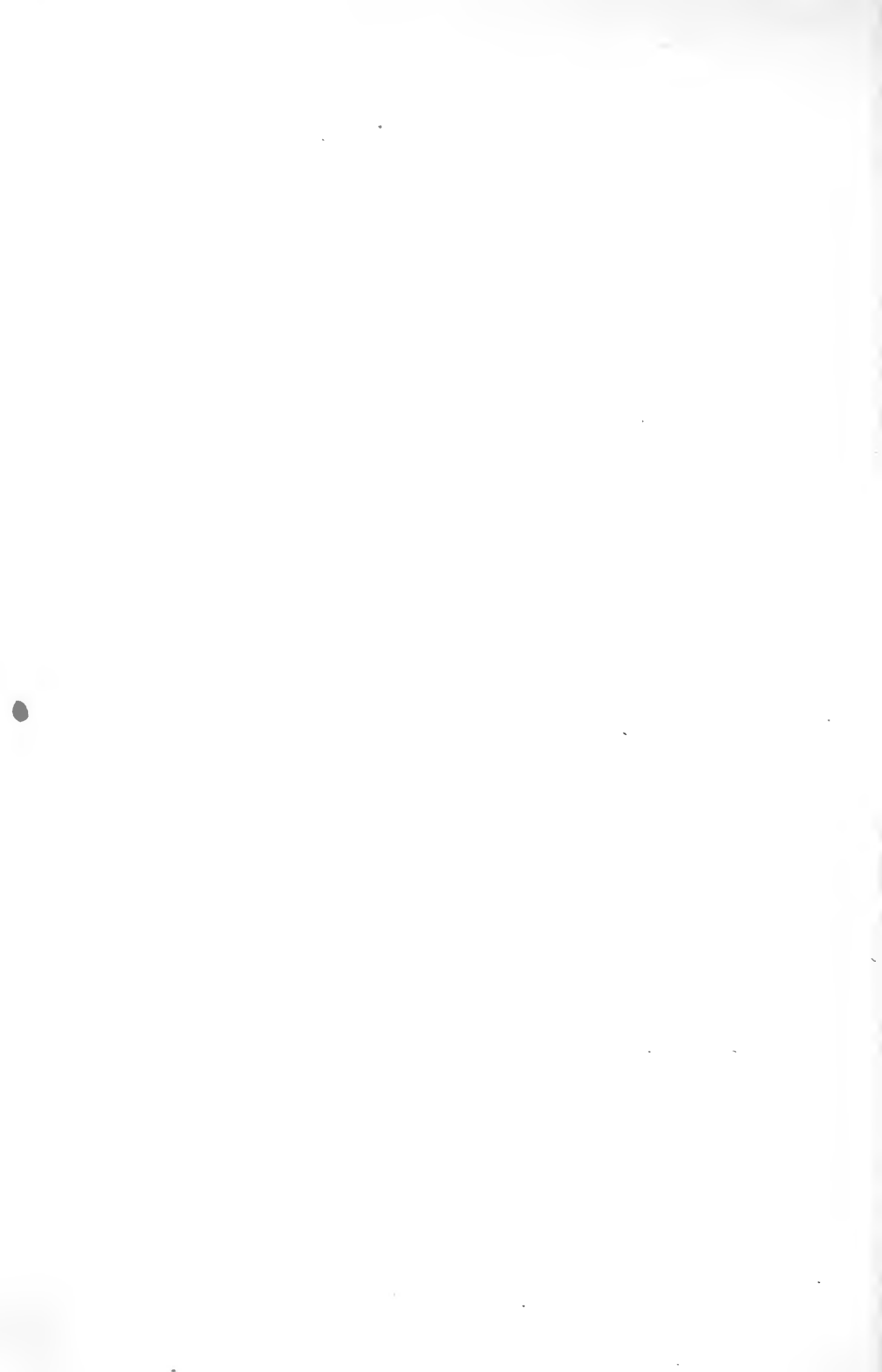





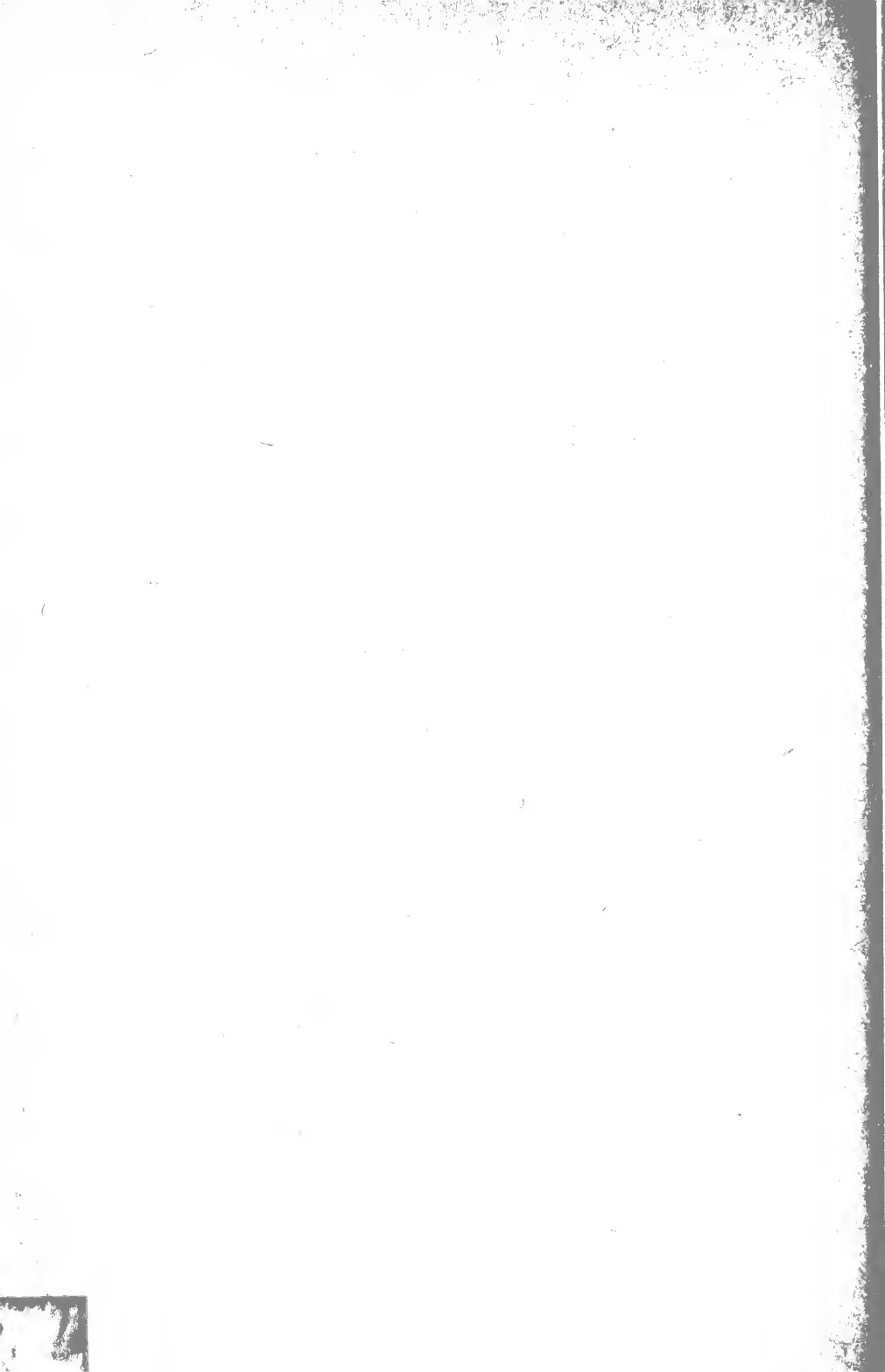

Ward 11—Precinct 10

CITY OF BOSTON

LIST OF RESIDENTS 20 YEARS OF AGE AND OVER

NON-CITIZENS INDICATED BY [*]
FEMALES INDICATED BY [†]

AS OF

JANUARY 1, 1954

THOMAS F. SULLIVAN, *Chairman*
GERTRUDE A. PFAU, *Secretary*
PERLIE DYAR CHASE
JOSEPH RUSSO
DAVID LASKER

Listing Board.

| Page. | Letter. | FULL NAME. | Residence, Jan. 1, 1954. | Occupation. | Supposed Age. | Reported Residence, Jan. 1, 1953. |
|-------|---------|------------|--------------------------------|-------------|------------------|--------------------------------------|
| | | | | | | Street and Number. |

10001

Anson Street

| | | | | | |
|---|------------------------|--------|------------|----|--------------------|
| A | Cunningham Loretta C-† | 9 | housewife | 48 | here |
| B | Cunningham William F | 9 | shipper | 53 | " |
| C | Dolan John J | 9 | chauffeur | 26 | " |
| D | Dolan Lorraine A-† | 9 | housewife | 21 | " |
| E | Cunningham Catherine-† | 9 | bookkeeper | 54 | " |
| F | Cunningham Mary-† | 9 | assembler | 52 | " |
| G | Frame Lloyd G | 11-11A | laborer | 23 | " |
| H | Colangelo Joseph A | 11-11A | painter | 35 | 32 Chester |
| K | Colangelo Margaret F-† | 11-11A | housewife | 32 | 32 " |
| L | Shea Katherine-† | 11-11A | " | 40 | here |
| M | Shea Peter | 11-11A | laborer | 41 | " |
| O | Buckley Dorothea-† | 12 | housewife | 33 | Brookline |
| N | Buckley John | 12 | librarian | 33 | " |
| P | Oberlander Eleanor V-† | 12 | secretary | 24 | 34 Evergreen |
| R | Oberlander Warren J | 12 | printer | 24 | 58 Annunciation rd |
| S | Hoban Joseph T | 12 | laborer | 26 | 1623 Tremont |
| T | Hoban Madeline-† | 12 | operator | 35 | 1623 " |
| U | Hoban Mary C-† | 12 | housewife | 62 | 1623 " |
| V | Cash Annie L-† | 13 | " | 63 | here |
| W | Cash Roderick | 13 | janitor | 63 | " |
| X | Getz Mildred-† | 13 | clerk | 37 | " |
| Y | McCallum Ann-† | 13 | " | 50 | " |
| Z | Shea Mary-† | 13 | attendant | 60 | " |

10002

| | | | | | |
|----|--------------------|----|-----------|----|---|
| A | Monagle Barney | 14 | engineer | 66 | " |
| B | Monagle Margaret-† | 14 | housewife | 67 | " |
| C | Duggan John J | 14 | cashier | 24 | " |
| D | Keep Lucy-† | 15 | clerk | 51 | " |
| E | Rhode Otto | 15 | foreman | 33 | " |
| F | Rhode Theresa-† | 15 | housewife | 27 | " |
| G* | Galleski Olga-† | 15 | " | 58 | " |
| H | Galleski Vincent | 15 | retired | 69 | " |
| K | Rhode Edmond | 15 | messenger | 36 | " |
| L | Higgins Edith M-† | 16 | housewife | 24 | " |
| M | Higgins John T | 16 | manager | 29 | " |
| N | Fennell James R | 17 | foreman | 24 | " |
| O | Fennell John J | 17 | operator | 28 | " |
| P | Fennell John J | 17 | laborer | 58 | " |
| R | Fennell Paul M | 17 | splicer | 26 | " |
| S | Fennell Sarah-† | 17 | housewife | 57 | " |

| Page. Letter. | FULL NAME. | Residence, Jan. 1, 1954. | Occupation. | Supposed Age. | Reported Residence, Jan. 1, 1953. | Street and Number. |
|------------------|------------|--------------------------------|-------------|------------------|--------------------------------------|--------------------|
|------------------|------------|--------------------------------|-------------|------------------|--------------------------------------|--------------------|

Anson Street—Continued

| | | | | | | |
|---|-------------------|----|-----------|----|-------|--|
| T | Horne Elsie-† | 17 | attendant | 68 | here | |
| U | Hurley Cecelia-† | 17 | housewife | 67 | " | |
| V | Ryan Eleanor-† | 17 | " | 38 | " | |
| W | Ryan James T | 17 | shipper | 40 | " | |
| X | Lynch Catherine-† | 18 | housewife | 43 | " | |
| Y | Lynch Patrick J | 18 | shipper | 46 | " | |
| Z | Cunniffe Joan-† | 18 | housewife | 23 | Maine | |

10003

| | | | | | | |
|---|------------------|----|-----------|----|----------|--|
| A | Cunniffe John A | 18 | cutter | 28 | " | |
| B | Murphy George F | 19 | operator | 27 | 18 Anson | |
| C | Murphy Rita T-† | 19 | housewife | 24 | 18 " | |
| D | Dolan Marie-† | 19 | clerk | 24 | here | |
| E | Reardon Mary B-† | 19 | attendant | 50 | " | |

Arborway

| | | | | | | |
|----|----------------------|-----|-------------|----|--------------|--|
| K | Morgan James F | 350 | lawyer | 44 | here | |
| L | Carter John H | 352 | clerk | 38 | " | |
| M | Carter Ruth C-† | 352 | manager | 39 | " | |
| N | Dolan Ann T-† | 354 | bookkeeper | 25 | " | |
| O | Dolan Daniel M | 354 | janitor | 59 | " | |
| P | Dolan Mary E-† | 354 | typist | 21 | " | |
| R | Dolan Mary E-† | 354 | housewife | 58 | " | |
| S | Lawler Catherine K-† | 354 | " | 62 | " | |
| T | Lawler Patrick J | 354 | retired | 66 | " | |
| U | Lawler Richard C | 354 | firefighter | 25 | " | |
| V | Lawler Thomas F | 354 | clerk | 28 | " | |
| W | Lawler William A | 354 | collector | 35 | " | |
| X* | Kitners Andrejs | 356 | operator | 25 | 18 Harris av | |
| Y* | Kitners Emma-† | 356 | housewife | 53 | 18 " | |
| Z* | Kitners Hermanis | 356 | cook | 54 | 18 " | |

10004

| | | | | | | |
|----|-------------------|-----|------------|----|--------|--|
| A* | Kitners Renald-† | 356 | factorywkr | 23 | 18 " | |
| B | Cesarini Aldo | 356 | accountant | 32 | Milton | |
| C | Cesarini Mary-† | 356 | housewife | 30 | " | |
| E | Altri Victoria-† | 358 | domestic | 52 | here | |
| F | Leveroni Edna M-† | 358 | secretary | 32 | " | |
| G | Leveroni Louise-† | 358 | housewife | 73 | " | |
| H | Leveroni Vivian-† | 358 | secretary | 39 | " | |
| K | Kelly Agnes M-† | 360 | housewife | 54 | " | |
| L | Kelly Eleanor B-† | 360 | " | 35 | " | |

| Page. | Letter. | FULL NAME. | Residence, Jan. 1, 1934. | Occupation. | Supposed Age. | Reported Residence, Jan. 1, 1953. |
|-------|---------|------------|--------------------------------|-------------|------------------|--------------------------------------|
| | | | | | | Street and Number. |

Arborway—Continued

| | | | | | | |
|--------------|--|----------------------|-----|----------------|----|---------------|
| M | | Kelly Ferdinand T | 360 | salesman | 37 | here |
| N | | McCarthy Alphonsus | 362 | retired | 60 | " |
| O | | McCarthy Dorothy-† | 362 | housewife | 55 | " |
| P | | McCarthy Edgar M | 362 | engineer | 28 | " |
| R | | McCarthy Robert | 362 | " | 23 | " |
| S | | McMorrow John J | 364 | broker | 54 | " |
| T | | McMorrow Margaret-† | 364 | housewife | 50 | " |
| U | | Kirby Cecilia R-† | 364 | secretary | 50 | " |
| V | | Kirby Mary A-† | 364 | housewife | 52 | " |
| W | | Foyle Charles H | 366 | retired | 83 | " |
| X | | Laughlin Grace M-† | 366 | housekeeper | 32 | " |
| Y | | Laughlin Hannah-† | 366 | housewife | 28 | " |
| Z | | Laughlin June L-† | 366 | stenographer | 30 | " |
| 10005 | | | | | | |
| A | | Laughlin Margarite-† | 366 | " | 29 | " |
| B | | Laughlin Robert J | 366 | salesman | 27 | " |
| C | | Laughlin Walter F | 366 | " | 33 | " |
| D | | Curry Madeline I-† | 368 | teacher | 62 | " |
| E | | Curry Mary L-† | 368 | housewife | 72 | " |
| F | | Flanagan Alice-† | 370 | " | 57 | " |
| G | | Flanagan John D | 370 | mechanic | 35 | 12 Rill |
| H | | Flanagan Lillian R-† | 370 | operator | 31 | here |
| K | | Flanagan Mary C-† | 370 | housewife | 31 | 12 Rill |
| L | | Flanagan Richard J | 370 | clerk | 37 | here |
| M | | Flanagan Richard J | 370 | prob'n officer | 61 | " |
| N | | Nelson Evelyn-† | 370 | housewife | 21 | " |
| O | | Reilly Charles A | 374 | supervisor | 50 | " |
| P | | Reilly Margaret J-† | 374 | housewife | 45 | " |
| R | | Sydeman Abraham | 376 | retired | 92 | " |
| S | | Martin Dorothy-† | 384 | housewife | 41 | " |
| T | | Martin Frank | 384 | welder | 48 | " |
| U | | Mulrean Doris I-† | 384 | housewife | 41 | 4 O'Leary Way |
| V | | Mulrean Leo | 384 | operator | 41 | 4 " |
| W | | Burnes Milton I | 384 | manager | 43 | here |
| X | | Moriarty Rose M-† | 384 | proprietor | 37 | " |
| Y | | Coppinger Frank W | 388 | statistician | 63 | " |
| Z | | Coppinger Mary E-† | 388 | housewife | 52 | " |
| 10006 | | | | | | |
| A | | Sousa Raymond | 388 | salesman | 40 | " |
| B | | Weil Larry | 388 | " | 50 | " |

| Page. | Letter. | FULL NAME. | Residence, Jan. 1, 1954. | Occupation. | Supposed Age. | Reported Residence, Jan. 1, 1953. |
|-------|---------|------------|--------------------------------|-------------|------------------|--------------------------------------|
| | | | | | | Street and Number. |

Boynton Street

| | | | | | |
|--------------|---------------------------|-----|-------------|----|----------------|
| D | Hebert Elizabeth-† | 5 | housewife | 55 | here |
| E | Hebert Leon D | 5 | accountant | 23 | " |
| F | Hebert Leon J | 5 | operator | 53 | " |
| G | Moore Alvin L | 5 | machinist | 37 | " |
| H | Moore Mary P-† | 5 | housewife | 37 | " |
| K | Welch Thomas J | 5 | baker | 65 | " |
| L | Sullivan Daniel L | 5 | splicer | 27 | " |
| M | Sullivan Daniel L | 5 | engineer | 52 | " |
| N | Sullivan Susan-† | 5 | at home | 52 | " |
| O | Martin Dora-† | 9 | housewife | 48 | " |
| P | Martin Thomas F | 9 | factorywkr | 20 | " |
| R | Martin Thomas F | 9 | shipper | 49 | " |
| S | Hilton Ellenor-† | 10 | housewife | 48 | " |
| T | Hilton Lewis | 10 | expediter | 49 | " |
| U | Michalkiewicz Alexander | 10 | clerk | 33 | " |
| V | Michalkiewicz Katheline-† | 10 | housewife | 28 | " |
| W | Anderson Edwin | 10 | technician | 60 | " |
| X | Anderson Helen-† | 10 | housewife | 50 | " |
| Y | Anderson Robert | 10 | shipper | 28 | " |
| Z | Reilly Catherine-† | 10 | housekeeper | 60 | " |
| 10007 | | | | | |
| A | Boyd Mary-† | 11 | housewife | 58 | " |
| B | Boyd Mary L-† | 11 | MARINE | 25 | " |
| C | Sands Helen-† | 11 | housewife | 31 | 54 S Hunt'n av |
| D | Sands Joseph | 14 | draftsman | 34 | 54 " |
| E | Connell Francis | 14 | clerk | 26 | here |
| F | Connell Mary J-† | 14 | housewife | 65 | " |
| G | Connell Michael | 14 | laborer | 65 | " |
| H | Connell John V | 14 | fireman | 39 | " |
| K | Connell Mary-† | 14 | housewife | 30 | " |
| L | Connell Dorothy-† | 14 | " | 33 | " |
| M | Connell Michael J | 14 | factorywkr | 34 | " |
| N | Kuhn Francis J | 15 | machinist | 46 | 16 Craven |
| O | Kuhn Josephine E-† | 15 | housewife | 43 | 16 " |
| P | Perron Eunice-† | 15 | at home | 67 | 16 " |
| R | Stanlaski Anne-† | 15 | nurse | 47 | here |
| S | Gavin Anna-† | 15A | housewife | 45 | " |
| T | Gavin Everett | 15A | retired | 45 | " |
| U | Linnell Anne R-† | 17 | housewife | 36 | " |
| V | Linnell John F | 17 | clerk | 40 | " |

| Page. | Letter. | FULL NAME. | Residence, Jan. 1, 1954. | Occupation. | Supposed Age. | Reported Residence, Jan. 1, 1953. | |
|-------|---------|---------------------------------|--------------------------------|----------------|------------------|--------------------------------------|--|
| | | | | | | Street and Number. | |
| | | Boynton Street—Continued | | | | | |
| | W | Sinacola Nellie A-† | 17 | housewife | 38 | here | |
| | X | Bennett Joseph M | 17 | laborer | 23 | " | |
| | Y | Cahill Mary F-† | 17 | operator | 67 | " | |
| | Z | Fallon Jennie M-† | 17 | " | 62 | " | |
| | | 10008 | | | | | |
| | A | Fallon William F | 17 | retired | 72 | " | |
| | C | Grant Florence R-† | 18 | housewife | 31 | " | |
| | D | Grant Norman W | 18 | foreman | 32 | " | |
| | E | Galvin Paul | 18 | fireman | 54 | " | |
| | F | Galvin Winifred-† | 18 | housewife | 42 | " | |
| | G | MacIntyre Margaret-† | 18 | saleswoman | 21 | 22 Boynton | |
| | H | MacIntyre Peter | 18 | roofer | 24 | 22 " | |
| | K | Lally Elizabeth-† | 20 | housewife | 23 | here | |
| | L | Lally John | 20 | letter carrier | 24 | " | |
| | M | Sholes Catherine-† | 20 | housewife | 33 | " | |
| | N | Sholes Thomas | 20 | millwright | 34 | " | |
| | O | Gillis John | 20 | laborer | 29 | " | |
| | P | Gillis Mary-† | 20 | housewife | 33 | " | |
| | R | Rock Anthony | 20 | carpenter | 69 | " | |
| | S | Rock Margaret-† | 20 | at home | 66 | " | |
| | T | Killion Helen-† | 21 | housewife | 31 | Medford | |
| | U | Killion Joseph | 21 | repairman | 30 | " | |
| | V | Stafer Elizabeth M-† | 21 | accountant | 22 | here | |
| | W | Stafer Helen-† | 21 | housewife | 45 | " | |
| | X | Stafer Nelson D | 21 | dairyman | 47 | " | |
| | Y | Grant Florence C-† | 21 | secretary | 46 | " | |
| | Z | Pulaski Joseph | 21 | chauffeur | 50 | " | |
| | | 10009 | | | | | |
| | A | Pulaski Margaret T-† | 21 | housewife | 47 | " | |
| | B | Reilley Agnes E-† | 21 | waitress | 50 | " | |
| | C | Gates Dorothy-† | 22 | housewife | 42 | " | |
| | D | Gates John W | 22 | clerk | 43 | " | |
| | E | Gates Phyllis-† | 22 | student | 23 | " | |
| | F | Spracklin Florence M-† | 22 | housewife | 53 | 22 Highland av | |
| | G | Spracklin Josephine A-† | 22 | bookkeeper | 22 | 22 " | |
| | H | Spracklin Wallace A | 22 | custodian | 52 | 22 " | |
| | K | Davis Florence-† | 22 | at home | 56 | here | |
| | L | Davis Henry | 22 | laborer | 23 | " | |
| | M | Davis Mary-† | 22 | teller | 26 | " | |
| | N | Callahan Joseph | 22 | guard | 35 | 4 Ransom rd | |
| | O | Callahan Nora-† | 22 | at home | 68 | 4 " | |

| Page. | Letter. | FULL NAME. | Residence, Jan. 1, 1954. | Occupation. | Supposed Age. | Reported Residence, Jan. 1, 1953. | Street and Number. |
|-------|---------|------------|--------------------------------|-------------|------------------|--------------------------------------|--------------------|
|-------|---------|------------|--------------------------------|-------------|------------------|--------------------------------------|--------------------|

Boynton Street—Continued

| | | | | | | | |
|--------------|--|-----------------------|----|----------------|----|------|---------|
| P | | Callahan Rita-† | 22 | nurse | 25 | here | |
| R | | Duggan Annie T-† | 22 | matron | 58 | " | |
| S | | Delaney Anna V-† | 23 | housewife | 66 | " | |
| T | | Delaney William D | 23 | retired | 65 | " | |
| U | | Struzzieri Carmella-† | 23 | at home | 74 | " | |
| V | | Struzzieri Dominic | 23 | retired | 71 | " | |
| W | | Delaney Charles J | 23 | milkman | 37 | " | |
| X | | Delaney Dorothy-† | 23 | housewife | 32 | " | |
| Y | | Kilrow Walter | 25 | custodian | 43 | " | |
| Z | | McAteer Bertha-† | 25 | attendant | 47 | " | |
| 10010 | | | | | | | |
| A | | Sweeney Martha-† | 25 | housewife | 38 | " | |
| B | | Sweeney William | 25 | custodian | 37 | " | |
| C | | Moylan Elizabeth M-† | 25 | at home | 56 | " | |
| D | | Moylan Kathleen-† | 25 | clerk | 29 | " | |
| E | | Moylan Thomas | 25 | letter carrier | 67 | " | |
| F | | Toolin Elizabeth-† | 29 | housewife | 46 | " | |
| G | | Toolin Patrick | 29 | fireman | 47 | " | |
| H | | Mathews Alice-† | 29 | operator | 26 | " | |
| K | | Mathews Marion-† | 29 | housewife | 52 | " | |
| L | | Mathews Owen | 29 | maintenance | 55 | " | |
| M | | Mathews Robert | 29 | clerk | 20 | " | |
| N | | Devlin Claire J-† | 29 | bookkeeper | 30 | " | |
| O | | Devlin Joseph F | 29 | teacher | 25 | " | |
| P | | Devlin Marie C-† | 29 | secretary | 28 | " | |
| R | | Devlin Virginia-† | 29 | student | 21 | " | |
| S* | | Reardon John | 30 | fireman | 70 | " | |
| T | | Reardon Mary-† | 30 | housewife | 49 | " | |
| U | | Koney John | 30 | retired | 58 | " | |
| V | | Koney Margaret-† | 30 | housewife | 56 | " | |
| W* | | Devlin Bridget C-† | 30 | clerk | 21 | 31 | Boynton |
| X | | Devlin Richard H | 30 | laborer | 28 | 28 | Milford |
| Y | | Cuddy Doris T-† | 31 | housewife | 22 | 51 | Wash'n |
| Z | | Cuddy John W | 31 | U S N | 25 | 51 | " |
| 10011 | | | | | | | |
| A | | Aldridge Byron A | 31 | chauffeur | 35 | here | |
| B | | Aldridge Mary T-† | 31 | housewife | 32 | " | |
| C* | | Lavin Christine-† | 31 | clerk | 21 | " | |
| D | | Hunt Agnes M-† | 33 | housewife | 51 | " | |
| E | | Hunt Eugene J | 33 | U S A | 21 | " | |
| F | | Hunt Thomas F | 33 | inspector | 66 | " | |

| Page. | Letter. | FULL NAME. | Residence, Jan. 1, 1954. | Occupation. | Supposed Age. | Reported Residence, Jan. 1, 1953. |
|--------------|---------|------------------------|--------------------------------|----------------|------------------|--------------------------------------|
| | | | | | | Street and Number. |
| G | | Cuddy Agnes-† | 33 | housewife | 54 | here |
| H | | Cuddy Joseph L | 33 | fireman | 58 | " |
| K | | Cuddy Mary L-† | 33 | typist | 21 | " |
| L | | Smythe Joseph | 34 | cook | 55 | " |
| M | | Smythe Rosella-† | 34 | housewife | 53 | " |
| N | | Kendall Albert | 34 | chauffeur | 39 | " |
| O | | Kendall Helen-† | 34 | housewife | 31 | " |
| P | | Kendall Mary E-† | 34 | assembler | 53 | " |
| R | | Monahan Mary-† | 34 | housewife | 34 | " |
| S | | Monahan Thomas | 34 | clerk | 35 | " |
| T | | Cronin Bridget-† | 35 | at home | 50 | " |
| U | | Cronin Timothy | 35 | clerk | 24 | " |
| V | | Harrington James | 35 | painter | 52 | " |
| W | | Manning Walter | 35 | retired | 64 | " |
| X | | Creaven Bridget-† | 37 | at home | 69 | 30 Boynton |
| Y | | Creaven Malachy | 37 | clerk | 22 | 30 " |
| Z | | Sullivan Catherine A-† | 37 | secretary | 37 | here |
| 10012 | | | | | | |
| A | | Sullivan Daniel J | 37 | retired | 81 | " |
| B | | Sullivan Julia-† | 37 | housewife | 74 | " |
| C | | Sullivan Julia R-† | 37 | secretary | 40 | " |
| D | | Donlan Bridie-† | 38 | housewife | 49 | " |
| E | | Donlan John | 38 | porter | 57 | " |
| F | | Linso Elizabeth-† | 38 | operator | 47 | 176 Hyde Park av |
| G | | Linso Francis | 38 | fireman | 26 | 176 " |
| H | | Hutchinson Celia-† | 38 | domestic | 45 | 160 Com av |
| K | | Hutchinson Katherine-† | 38 | " | 47 | 160 " |
| L | | Maher Beatrice-† | 38 | " | 67 | 160 " |
| M | | Cannata Joseph | 38 | laborer | 29 | here |
| N | | Cannata Marie-† | 38 | housewife | 33 | " |
| O | | Clougherty Beatrice-† | 38 | " | 24 | " |
| P | | Gill Alice E-† | 38 | " | 41 | " |
| R | | Gill John J | 38 | chauffeur | 47 | " |
| S | | Callanan Ellen-† | 39 | housewife | 33 | " |
| T | | Callanan Joseph R | 39 | electrician | 34 | " |
| U | | Denault Angeline-† | 39 | stitcher | 54 | " |
| V | | Flanagan Bridget-† | 39 | housewife | 46 | " |
| W | | Flanagan Edward | 39 | letter carrier | 58 | " |
| X | | Foley Patrick H | 39 | printer | 41 | " |
| Y | | Foley Stella-† | 39 | saleswoman | 38 | " |
| Z | | Flynn Daniel J | 39 | foreman | 51 | " |

| Page. | Letter. | FULL NAME. | Residence, Jan. 1, 1954. | Occupation. | Supposed Age. | Reported Residence, Jan. 1, 1953. Street and Number. |
|----------------------------------|---------|-----------------------|--------------------------------|-------------|------------------|--|
| 10013 | | | | | | |
| Boynton Street -Continued | | | | | | |
| A | | Flynn Kathleen M-† | 39 | stitcher | 26 | here |
| B | | Flynn Marguerite-† | 39 | clerk | 43 | " |
| C | | MacDonald Gordan B | 39 | painter | 34 | " |
| D | | MacDonald Mildred-† | 39 | housewife | 35 | " |
| E | * | Bovis William | 42-44 | laborer | 73 | " |
| F | | Haley Ann T-† | 42-44 | housewife | 24 | " |
| G | | Haley William | 42-44 | machinist | 26 | " |
| H | | Carmody Margaret-† | 42-44 | at home | 67 | " |
| K | | Costello James | 42-44 | electrician | 47 | " |
| L | | Gilmore Francis | 42-44 | pipefitter | 49 | " |
| M | | Langevin Edmond A | 42-44 | carpenter | 58 | 33 Gartland |
| N | | Langevin Emelia-† | 42-44 | stitcher | 66 | 33 " |
| O | | Fitzmaurice John P | 42-44 | retired | 72 | 30 Blaine |
| P | | Fitzmaurice Nellie-† | 43 | housewife | 73 | 30 " |
| R | | Corrigan Mary B-† | 43 | " | 37 | here |
| S | | Corrigan William J | 43 | chauffeur | 39 | " |
| T | | Conway Francis J | 43 | laborer | 60 | " |
| U | | Conway Mary-† | 43 | housewife | 49 | " |
| V | | Smith Olive-† | 43 | nurse | 55 | " |
| W | | Smith Roy S | 43 | accountant | 25 | " |
| X | | Denaro James J | 43 | laborer | 35 | " |
| Y | | Denaro Josephine-† | 43 | housewife | 29 | " |
| Z | | Denaro Phyllis-† | 43 | at home | 24 | " |
| 10014 | | | | | | |
| A | | Denaro Rose A-† | 43 | " | 67 | " |
| B | | Girardi Catherine A-† | 43 | saleswoman | 29 | " |
| C | | Girardi Valmore A | 43 | cook | 31 | " |
| D | | Valleca Anthony J | 53 | machinist | 55 | " |
| E | | Valleca Gertrude M-† | 53 | housewife | 57 | " |
| F | | Bohan Mary B-† | 53 | secretary | 32 | " |
| G | | Bohan William P | 53 | laborer | 32 | " |
| H | | Murry James | 53 | baker | 55 | " |
| K | | Skelly Hugh | 53 | retired | 79 | " |
| L | | Roche Elizabeth-† | rear 53 | housewife | 33 | 43 Boylston |
| M | | Roche James E | " 53 | welder | 32 | 43 " |
| N | | Parks Herbert | " 53 | retired | 70 | here |
| O | | Parks Mary H-† | " 53 | housewife | 73 | " |
| P | | Glennon James J | 54 | clerk | 34 | " |
| R | | Glennon Margaret G-† | 54 | housewife | 64 | " |
| S | | Glennon Thomas J | 54 | firefighter | 65 | " |

| Page. | Letter. | FULL NAME. | Residence, Jan. 1, 1954. | Occupation. | Supposed Ages. | Reported Residence, Jan. 1, 1953. |
|-------|---------|------------|--------------------------------|-------------|-------------------|--------------------------------------|
| | | | | | | Street and Number. |

Boynton Street—Continued

| | | | | | |
|----|-----------------------|----|-----------|----|------------|
| T | Taber Eldon | 54 | mechanic | 51 | here |
| U | Taber Helen-† | 54 | nurse | 54 | " |
| V | Akmekjian Emust-† | 54 | housewife | 59 | " |
| W | Akmekjian Larkis | 54 | shoemkr | 59 | " |
| X | Sharbetian Byron | 54 | finisher | 39 | " |
| Y* | Sharbetian Victoria-† | 54 | housewife | 30 | Cambridge |
| Z | Bersin Carl J | 58 | machinist | 25 | 784 Parker |

10015

| | | | | | |
|----|--------------------|----|-------------|----|---------------|
| A | Bersin Dorothy-† | 58 | housewife | 27 | 784 " |
| B | Sullivan Bridget-† | 58 | at home | 75 | here |
| C | Palmer Alice G-† | 58 | " | 49 | " |
| D | Palmer Anthony J | 58 | manager | 55 | " |
| E | Carroll Lucile-† | 58 | housewife | 41 | " |
| F | Carroll Patrick A | 58 | chauffeur | 49 | " |
| G | Sullivan Adeline-† | 58 | housewife | 41 | " |
| H | Sullivan Joseph F | 58 | salesman | 40 | " |
| K | Thompson Clifton | 58 | chauffeur | 38 | " |
| L | Thompson Ruth E-† | 58 | housewife | 31 | " |
| M | Cohen Tela-† | 66 | typist | 40 | " |
| N | Kloss Helen-† | 66 | housewife | 43 | " |
| O | Kloss Simon | 66 | proprietor | 45 | " |
| P* | Manning May-† | 66 | housewife | 27 | Brookline |
| R* | Manning Thomas | 66 | maintenance | 39 | 99 Cushing av |
| S | Kerr Robert | 66 | laborer | 58 | here |
| T | Sarno Margaret H-† | 66 | housewife | 31 | " |
| U | Sarno Victor J | 66 | socialwkr | 34 | " |
| V | Hall Geraldine F-† | 66 | housewife | 42 | " |
| W | Hall John H | 66 | maintenance | 48 | " |
| X | Hall John L | 66 | U S A | 20 | " |
| Y | Angelino Violet-† | 66 | housewife | 35 | " |
| Z | Hough Albert H | 68 | maintenance | 61 | " |

10016

| | | | | | |
|---|---------------------|----|-----------|----|---|
| A | Hough Mary A-† | 68 | housewife | 59 | " |
| B | McCarthy Timothy J | 68 | retired | 63 | " |
| C | Cotugno Jennie-† | 72 | housewife | 54 | " |
| D | Cotugno Joseph | 72 | watchman | 59 | " |
| E | Cotugno Rose M-† | 72 | clerk | 24 | " |
| F | Tangney Josephine-† | 72 | operator | 28 | " |

Call Street

| | | | | | |
|---|----------------------|-----|-----------|----|------|
| H | Falconetti Susan A-† | 133 | laundress | 50 | here |
|---|----------------------|-----|-----------|----|------|

| Page Letter. | FULL NAME. | Residence, Jan. 1, 1954. | Occupation. | Supposed Age. | Reported Residence, Jan. 1, 1953, Street and Number. |
|-----------------|------------|--------------------------------|-------------|------------------|--|
|-----------------|------------|--------------------------------|-------------|------------------|--|

Hall Street

| | | | | | |
|--------------|-------------------------|----|-------------|----|-----------|
| K | Cataldo Ann R-† | 8 | secretary | 29 | here |
| L | Cataldo John E | 8 | printer | 53 | " |
| M | Cataldo Mary A-† | 8 | housewife | 52 | " |
| N | Price Donald W | 8 | manager | 26 | " |
| O* | Price Ingrid R-† | 8 | housewife | 24 | " |
| P | Woodward Almon M | 8 | operator | 64 | " |
| R | Woodward Winifred M-† | 8 | housewife | 70 | " |
| S | Cieri Joseph | 9 | electrician | 39 | " |
| T | Cieri Julia C-† | 9 | housewife | 29 | " |
| U | Grossi Emilio J | 9 | upholsterer | 42 | " |
| V | Grossi Marie-† | 9 | clerk | 20 | " |
| W | Grossi Rose-† | 9 | housewife | 39 | " |
| X | Shields Anna-† | 9 | secretary | 21 | " |
| Y | Shields Catherine-† | 9 | housewife | 55 | " |
| Z | Shields Columbus M | 9 | watchman | 54 | " |
| 10017 | | | | | |
| A | Shields Richard | 9 | U S A | 22 | " |
| B | Shields Robert | 9 | " | 22 | " |
| C | Watson Elizabeth V-† | 12 | at home | 80 | " |
| D | Watson Mary J-† | 12 | " | 83 | " |
| E | Horan Mary A-† | 12 | " | 77 | " |
| F | Horan Patrick J | 13 | retired | 75 | " |
| G | Tillotson Eileen C-† | 13 | housewife | 32 | " |
| H | Tillotson Joseph | 13 | salesman | 42 | " |
| K | Williams Cora C-† | 13 | housewife | 50 | " |
| L | Williams George R | 13 | manager | 51 | " |
| M | Winchanback Catherine-† | 13 | housewife | 76 | " |
| N | Wood Francis A | 15 | treasurer | 57 | " |
| O | Parojanig Richard G | 16 | U S A F | 21 | " |
| P | Rez Marjorie-† | 16 | housewife | 40 | " |
| R | Rez Ruperto | 16 | laborer | 55 | " |
| S | Barron Mary J-† | 16 | housewife | 70 | " |
| T | McCarthy Lawrence | 16 | retired | 74 | Watertown |
| U | Salmon Christine M-† | 16 | clerk | 22 | here |
| V | Salmon Margaret M-† | 16 | secretary | 40 | " |
| W | Mealey James F | 16 | U S M C | 21 | " |
| X | Mealey Margaret H-† | 16 | housewife | 51 | " |
| Y | Brennan Joseph M | 17 | foreman | 57 | " |
| Z | Brennan Marie D-† | 17 | operator | 27 | " |
| 10018 | | | | | |
| A | Brennan Marie F-† | 17 | housewife | 58 | " |
| B | Cronin Andrew L | 17 | salesman | 54 | " |

| Page. | Letter. | FULL NAME. | Residence, Jan. 1, 1954. | Occupation. | Supposed Age. | Reported Residence, Jan. 1, 1953. |
|-------|---------|------------|--------------------------------|-------------|------------------|--------------------------------------|
| | | | | | | Street and Number. |

Hall Street—Continued

| | | | | | | |
|---|--|---------------------|----|-----------|----|--------------|
| C | | Cronin Corinne-† | 17 | secretary | 22 | here |
| D | | Cronin Elinor-† | 17 | clerk | 20 | " |
| E | | Cronin Winifred A-† | 17 | housewife | 52 | " |
| F | | Cox John J | 19 | U S N | 26 | " |
| G | | Welsh Cleona E-† | 19 | housewife | 48 | " |
| H | | Welsh James | 19 | machinist | 51 | " |
| K | | Keogh Winifred-† | 19 | housewife | 75 | " |
| L | | Padgett John | 19 | mechanic | 31 | " |
| M | | Padgett Mary-† | 19 | housewife | 28 | " |
| N | | Rolston Eileen M-† | 21 | " | 28 | 18 Atwood sq |
| O | | Rolston James P | 21 | machinist | 32 | 18 " |
| P | | Little Ilene B-† | 21 | housewife | 33 | here |
| R | | Little James A | 21 | splicer | 36 | " |
| S | | Keith Barbara-† | 21 | cook | 42 | Connecticut |
| T | | Kelcourse Mary-† | 21 | operator | 31 | here |
| U | | Russo Bruno | 22 | laborer | 46 | " |
| V | | Durant Emil | 22 | retired | 72 | " |
| W | | Durant Georgianna-† | 22 | stitcher | 61 | " |
| X | | Harkins Catherine-† | 22 | secretary | 33 | " |
| Y | | Walsh Patrick J | 22 | laborer | 61 | " |
| Z | | Russo Joseph | 24 | U S C G | 21 | " |

10019

| | | | | | | |
|---|--|---------------------|----|------------|----|--------------|
| A | | Russo Savernia | 24 | laborer | 47 | " |
| B | | Russo Victoria A-† | 24 | housewife | 39 | " |
| C | | Ratta Francesco | 24 | laborer | 57 | " |
| D | | Ratta Francis A | 24 | U S A | 20 | " |
| E | | Ratta Joseph T | 24 | clerk | 26 | " |
| F | | Ratta Saveria-† | 24 | housewife | 49 | " |
| G | | Pretera Antonio | 24 | laborer | 59 | " |
| H | | Pretera Frances C-† | 24 | housewife | 54 | " |
| K | | Pretera Joseph P | 24 | clerk | 25 | " |
| L | | Shelley Michael | 25 | carpenter | 71 | 1465 Tremont |
| M | | Shelley Sarah M-† | 25 | housewife | 71 | 1465 " |
| N | | Vitale Margaret-† | 25 | " | 27 | 147 Bowdoin |
| O | | Vitale Thomas | 25 | carpenter | 30 | 147 " |
| P | | Rendini Enzo A | 28 | reporter | 27 | here |
| R | | Rendini Mary G-† | 28 | secretary | 24 | " |
| S | | Barbieri Concetta-† | 30 | housewife | 43 | " |
| T | | Barbieri Leonard | 30 | cabinetmkr | 56 | " |
| U | | Hogan Delia T-† | 31 | housewife | 70 | " |
| V | | Hogan Joseph F | 31 | mechanic | 39 | " |

| Page. | Letter. | FULL NAME. | Residence, Jan. 1, 1954. | Occupation. | Supposed Age. | Reported Residence, Jan. 1, 1953. |
|-------|---------|------------|--------------------------------|-------------|------------------|--------------------------------------|
| | | | | | | Street and Number. |

Hall Street—Continued

| | | | | | | |
|--------------|--|-----------------------|----|-------------|----|-------------|
| w | | Shurety Mary G-† | 31 | operator | 52 | here |
| x | | Grant Nora J-† | 32 | housewife | 61 | " |
| y | | Renfove Homer L | 32 | laborer | 32 | " |
| z | | Renfove Margaret C-† | 32 | saleswoman | 30 | " |
| 10020 | | | | | | |
| A | | Fitzgerald James J | 32 | machinist | 23 | " |
| B | | Fitzgerald John G | 32 | splicer | 21 | " |
| C | | Fitzgerald John G | 32 | laborer | 47 | " |
| D | | Fitzgerald Mary C-† | 32 | housewife | 49 | " |
| E | | Kelly John J | 32 | laborer | 47 | " |
| F | | Delaney Anna E-† | 32 | housewife | 46 | " |
| G | | Delaney Joseph C | 32 | supervisor | 40 | " |
| H | | Gallagher Mary-† | 33 | packer | 51 | " |
| K | | Barry Edward J | 33 | custodian | 54 | " |
| L | | Barry Kathleen V-† | 33 | housewife | 53 | " |
| M | | Sears Edward A | 33 | painter | 47 | " |
| N | | Sears John C | 33 | U S A | 21 | " |
| O | | Sears Mary A-† | 33 | housewife | 45 | " |
| P | | Daley Joseph F | 34 | firefighter | 38 | " |
| R | | Daley Mary T-† | 34 | housewife | 38 | " |
| S | | Michaels Joan A-† | 34 | inspector | 23 | " |
| T | | Michaels Leo | 34 | chauffeur | 38 | " |
| U | | Michaels Nancy-† | 34 | housewife | 38 | " |
| V | | Daley Ellen J-† | 34 | " | 46 | " |
| W | | Daley James H | 34 | laborer | 40 | " |
| X | | Pritchard Phillip | 35 | clerk | 23 | 4039 Wash'n |
| Y | | Keough Francis P | 35 | U S N | 20 | here |
| Z | | Keough Mary A-† | 35 | housewife | 49 | " |
| 10021 | | | | | | |
| A | | Keough Patrick F | 35 | watchman | 52 | " |
| B | | Keough Thomas J | 35 | U S A | 23 | " |
| C | | Norton John J | 35 | foreman | 47 | " |
| D | | Norton Margaret K-† | 35 | clerk | 21 | " |
| E | | Norton Mary J-† | 35 | housewife | 43 | " |
| F | | Norton William J | 35 | foreman | 50 | " |
| H | | Glennon John T | 36 | guard | 69 | " |
| K | | Glennon Margaret P-† | 36 | at home | 72 | " |
| L | | Glennon William H | 36 | custodian | 69 | " |
| M | | MacDonald Elizabeth-† | 36 | housewife | 65 | " |
| N | | Graarke Margaret-† | 40 | secretary | 21 | " |
| O | | Graarke Margaret-† | 40 | factorywkr | 45 | " |

| Page. | Letter. | FULL NAME. | Residence, Jan. 1, 1954. | Occupation. | Supposed Age. | Reported Residence, Jan. 1, 1953. |
|--------------|---------|------------------------|--------------------------------|-------------|------------------|--------------------------------------|
| | | | | | | Street and Number. |
| P | | Splaine Margaret T-† | 40 | at home | 65 | here |
| R | | Splaine Mary E-† | 40 | inspector | 50 | " |
| S | | Splaine William J | 40 | operator | 48 | " |
| T | | Crowley Ellen M-† | 40 | housewife | 68 | " |
| U | | Crowley Mary M-† | 40 | factorywkr | 29 | " |
| V | | Crowley Patrick J | 40 | retired | 70 | " |
| W | | Doyle Richard J | 41 | " | 71 | " |
| X | | Gill Christine M-† | 42 | housewife | 43 | " |
| Y | | Gill Thomas J | 42 | laborer | 45 | " |
| Z | | Gill Thomas R | 42 | U S M C | 21 | " |
| 10022 | | | | | | |
| A | | Strechen Dorothy T-† | 42 | clerk | 25 | 121 Child |
| B | | Strechen Louis E | 42 | salesman | 51 | here |
| C | | Strechen Robert L | 42 | chauffeur | 26 | 121 Child |
| D | | Strechen Sarah T-† | 42 | housewife | 48 | here |
| E | | Dahlquist Edward L | 42 | machinist | 24 | " |
| F | | Dahlquist Patricia M-† | 42 | clerk | 21 | " |
| G | | Doyle Elizabeth J-† | 43 | stitcher | 50 | " |
| H | | Genovese Concettina-† | 45 | housewife | 29 | " |
| K | | Genovese Francis W | 45 | laborer | 32 | " |
| L | | Miller Charlene-† | 45 | housewife | 22 | 89 Green |
| M | | Miller Norman G | 45 | laborer | 25 | 89 " |
| N | | Kelly Margaret A-† | 45 | cook | 76 | Brookline |
| O* | | Kelly Mary A-† | 45 | housewife | 65 | here |
| P | | Kelly Thomas F | 45 | counterman | 27 | " |
| R | | Branley Catherine-† | 47 | housewife | 52 | " |
| S | | Branley Francis | 47 | U S N | 22 | " |
| T | | Branley Joseph | 47 | operator | 61 | " |
| U | | Branley Joseph M | 47 | policeman | 26 | " |
| V | | Branley Thomas E | 47 | student | 25 | " |
| W | | Crocker Earl B | 47 | policeman | 24 | " |
| X | | Crocker Florence A-† | 47 | factorywkr | 49 | " |
| Y | | Larson Ada E-† | 47 | housekeeper | 61 | 9 Auburn |
| Z | | Larson Martha A-† | 47 | housewife | 25 | 9 " |
| 10023 | | | | | | |
| A | | Larson Russell D | 47 | clerk | 27 | 9 " |
| B | | Kelly Ann R-† | 48 | " | 37 | here |
| C | | Kelly John J | 48 | fireman | 32 | " |
| D | | Kelly John J | 48 | retired | 68 | " |
| E | | Kelly Thomas F | 48 | student | 27 | " |
| F | | Bryant Dorothy W-† | 48 | housewife | 49 | 7 Rosemary |

| Page. | Letter. | FULL NAME. | Residence, Jan. 1, 1954. | Occupation. | Supposed Age. | Reported Residence, Jan. 1, 1953. | Street and Number. |
|-------|---------|------------|--------------------------------|-------------|------------------|--------------------------------------|--------------------|
|-------|---------|------------|--------------------------------|-------------|------------------|--------------------------------------|--------------------|

Hall Street—Continued

| | | | | | | |
|---|-----------------------|----|-------------|----|----|----------|
| G | Bryant Edward M | 48 | electrician | 52 | 7 | Rosemary |
| H | Keaney Coleman | 48 | laborer | 59 | | here |
| K | Keaney Ella-† | 48 | housewife | 57 | | " |
| L | Keaney James | 48 | U S A | 23 | | " |
| M | Keaney John | 48 | mechanic | 24 | | " |
| N | Keaney Joseph | 48 | machinist | 26 | | " |
| O | Fennelly Rita M-† | 49 | housewife | 40 | | " |
| P | Fennelly William C | 49 | fireman | 40 | | " |
| R | O'Connor Mary-† | 49 | at home | 81 | | " |
| S | O'Connor Thomas M | 49 | retired | 45 | | " |
| T | Donahue Charles F | 49 | laborer | 40 | 47 | Hall |
| U | Keegan Bridget B-† | 49 | housewife | 58 | 47 | " |
| V | Keegan Mary L-† | 49 | nurse | 22 | 47 | " |
| W | Barrett Anne-† | 50 | housewife | 43 | | here |
| X | Barrett Joseph T | 50 | laborer | 44 | | " |
| Y | Holland Annie-† | 50 | at home | 64 | | " |
| Z | Holland Bernard | 50 | retired | 68 | | " |
| | 10024 | | | | | |
| A | Holland Edward | 50 | mechanic | 33 | | " |
| B | Valanzola Josephine-† | 50 | housewife | 28 | | Milford |
| C | Valanzola Josephine-† | 50 | stitcher | 29 | | " |
| D | Valanzola Salvatore J | 50 | presser | 33 | | " |
| E | Barros Caesar | 54 | laborer | 50 | | " |
| F | Barros Ina-† | 54 | presser | 50 | | " |
| G | Coffey Jennie-† | 54 | housewife | 73 | | " |
| H | Mason John | 54 | foundrywkr | 51 | | " |

Hampstead Road

| | | | | | | |
|---|----------------------|---|------------|----|--|----------|
| L | Heaney Edwin | 1 | agent | 32 | | New York |
| M | Heaney Katherine-† | 1 | at home | 29 | | " |
| N | Fitzgerald Patrick J | 1 | salesman | 46 | | here |
| O | Fitzgerald Sarah J-† | 1 | at home | 48 | | " |
| P | Fitzgerald Thomas E | 1 | proprietor | 41 | | " |
| R | Dergan Patricia-† | 3 | socialwkr | 21 | | " |
| S | Dergan Thomas V | 3 | student | 24 | | New York |
| T | O'Donnell Margaret-† | 3 | matron | 57 | | here |
| U | Daley Edward | 3 | manager | 48 | | " |
| V | Daley Esther-† | 3 | at home | 40 | | " |
| W | Lane Catherine E-† | 5 | " | 55 | | " |
| X | Flanagan Mary J-† | 5 | clerk | 36 | | " |

| Page. | Letter. | FULL NAME. | Residence, Jan. 1, 1954. | Occupation. | Supposed Age. | Reported Residence, Jan. 1, 1953. |
|-------|---------|------------|--------------------------------|-------------|------------------|--------------------------------------|
| | | | | | | Street and Number. |

Hampstead Road—Continued

| | | | | | | |
|--------------|------------------------|----|------------|----|------|--|
| Y | Flanagan Mary J-† | 5 | at home | 78 | here | |
| Z | McCarthy Mary E-† | 7 | " | 56 | " | |
| 10025 | | | | | | |
| A | McCarthy William A | 7 | salesman | 53 | " | |
| B | O'Rourke Margaret C-† | 7 | forewoman | 53 | " | |
| C | Lamprey Edith-† | 9 | clerk | 46 | " | |
| D | Lamprey Isabel-† | 9 | at home | 87 | " | |
| E | Hines Bridget-† | 9 | " | 88 | " | |
| F | Hines William J | 9 | retired | 65 | " | |
| G | Mahan Helen R-† | 9 | teacher | 48 | " | |
| H | Walsh Sarah A-† | 9 | secretary | 53 | " | |
| K | Mullen Doris-† | 14 | housewife | 45 | " | |
| L | Mullen Harry M | 14 | manager | 44 | " | |
| M | Finan Helen J-† | 14 | teacher | 41 | " | |
| N | Finan Helena J-† | 14 | at home | 71 | " | |
| O | Rorke Mary A-† | 15 | " | 59 | " | |
| P | Lane Catherine-† | 15 | " | 55 | " | |
| R | Bittihoffer Anne-† | 16 | housewife | 30 | " | |
| S | Bittihoffer Thomas | 16 | clerk | 31 | " | |
| T | Lynch Edward | 16 | retired | 73 | " | |
| U | Batic Gerald | 16 | painter | 25 | " | |
| V | Batic Margaret-† | 16 | housewife | 25 | " | |
| W | Batic Marion-† | 16 | " | 42 | " | |
| X | Batic Michael | 16 | floorlayer | 56 | " | |
| Y | Bitihoffer Catherine-† | 16 | at home | 70 | " | |
| Z | O'Gara Mary-† | 16 | secretary | 20 | " | |
| 1z | Walsh Mary-† | 16 | teacher | 22 | " | |
| 10026 | | | | | | |
| A | Byrne Catherine F-† | 24 | at home | 82 | " | |
| B | Harney Helen T-† | 24 | housewife | 53 | " | |
| C | Sullivan Mary E-† | 24 | " | 66 | " | |
| D | Hutchinson Rita-† | 27 | clerk | 34 | " | |
| E | Kenny Bernard F | 27 | retired | 76 | " | |
| F | Kenny Katherine-† | 27 | at home | 77 | " | |
| G | Boudreau Edward J | 27 | manager | 45 | " | |
| H | Puccio Daniel J | 31 | agent | 45 | " | |
| K | Puccio Genevieve-† | 31 | housewife | 33 | " | |
| L | Bradley Anna A-† | 35 | at home | 56 | " | |
| M | Bradley Thomas J | 35 | operator | 60 | " | |
| N | Hodgdon Kathleen L-† | 35 | at home | 52 | " | |
| O | Hughes Arline-† | 36 | secretary | 48 | " | |

| Page. | Letter. | FULL NAME. | Residence, Jan. 1, 1954. | Occupation. | Suppressed Age. | Reported Residence, Jan. 1, 1953. | Street and Number. |
|-------|---------|------------|--------------------------------|-------------|--------------------|--------------------------------------|--------------------|
|-------|---------|------------|--------------------------------|-------------|--------------------|--------------------------------------|--------------------|

Hampstead Road—Continued

| | | | | | | | |
|----|--|----------------------|----|-----------|----|----------------|--|
| P | | Hughes Tillie F-† | 36 | at home | 77 | here | |
| R | | Hughes William C | 36 | retired | 79 | " | |
| S* | | Smilskalns Frida-† | 36 | attendant | 46 | 24 Linden park | |
| T* | | Smilskalns Krisjanis | 36 | engineer | 55 | 24 " | |
| U* | | Bergman Maria-† | 36 | at home | 67 | 43 Webber | |
| V* | | Kenigs Erika-† | 36 | jeweler | 39 | 43 " | |
| W* | | Kenigs Vilis | 36 | " | 40 | 43 " | |
| Y | | Hall Lavis | 37 | watchman | 71 | here | |
| X | | Hall Lillian-† | 37 | secretary | 21 | " | |
| Z | | Griffin Helene V-† | 37 | at home | 33 | " | |

10027

| | | | | | | | |
|---|--|---------------------|----|------------|----|------------|--|
| A | | Griffin Raymond F | 37 | policeman | 41 | " | |
| B | | Lynch Barbara M-† | 37 | secretary | 25 | " | |
| C | | Lynch Joseph E | 37 | laborer | 30 | " | |
| D | | Lynch Louise M-† | 37 | at home | 50 | " | |
| E | | Caulfield Alice J-† | 39 | " | 40 | " | |
| F | | Caulfield Gordan A | 39 | clerk | 29 | " | |
| G | | Bowering Nathaniel | 39 | fireman | 64 | " | |
| H | | Corey Joseph P | 39 | manager | 30 | " | |
| K | | Corey Natalie B-† | 39 | at home | 26 | " | |
| L | | Kendall Dudley K-† | 39 | " | 28 | " | |
| M | | Kendall Louis B | 39 | U S C G | 36 | " | |
| N | | White Frederick J | 40 | supt | 43 | " | |
| O | | White Leona C-† | 40 | housewife | 43 | " | |
| P | | Tassinari Bruna-† | 40 | manager | 43 | 67 Whiting | |
| R | | Tassinari Evelyn-† | 40 | housewife | 67 | 67 " | |
| S | | Tassinari Lola-† | 40 | teacher | 40 | 67 " | |
| T | | Bowen Bridget J-† | 43 | at home | 80 | here | |
| U | | Bowen Edward J | 43 | packer | 43 | " | |
| V | | Smolinsky Alma E-† | 43 | at home | 49 | " | |
| W | | Smolinsky John P | 43 | chauffeur | 48 | " | |
| X | | Greene Annie E-† | 44 | cashier | 57 | " | |
| Y | | Greene John J | 44 | engineer | 53 | " | |
| Z | | Greene Mary E-† | 44 | saleswoman | 60 | " | |

10028

| | | | | | | | |
|---|--|----------------------|----|----------|----|---|--|
| A | | Glennon Marie C-† | 44 | teacher | 49 | " | |
| B | | Glennon Thomas | 44 | retired | 84 | " | |
| C | | Lynch John V | 47 | salesman | 34 | " | |
| D | | Lynch Marguerite B-† | 47 | at home | 30 | " | |
| E | | Blomberg Edith M-† | 47 | " | 70 | " | |
| F | | Blomberg Emma M-† | 47 | " | 70 | " | |

| Page. | Letter. | FULL NAME. | Residence, Jan. 1, 1934. | Occupation. | Supposed Age. | Reported Residence, Jan. 1, 1933. |
|--------------|---------------------------------|------------------------|--------------------------------|--------------|------------------|--------------------------------------|
| | | | | | | Street and Number. |
| | Hampstead Road—Continued | | | | | |
| G | | Savage Laura-† | 47 | clerk | 57 | here |
| H | | Lucas Joseph | 48 | fireman | 36 | " |
| K | | Lucas Margaret-† | 48 | housewife | 34 | " |
| L | | McGowen Catherine-† | 50 | " | 65 | " |
| M | | McGowen Claire-† | 50 | secretary | 30 | " |
| N | | McGowen John | 50 | retired | 70 | " |
| O | | Barnade Mary T-† | 51 | operator | 23 | " |
| P | | Rau Avis D-† | 51 | at home | 49 | " |
| R | | Rau Ernest P | 51 | foreman | 55 | " |
| S | | Selados Frances-† | 51 | hairdresser | 27 | " |
| T | | Selados George J | 51 | clerk | 30 | " |
| U | | Selados James M | 51 | laborer | 60 | 1740 Wash'n |
| V | | Selados Sophie-† | 51 | hairdresser | 25 | here |
| W | | Fitzgerald Edward | 52 | photographer | 31 | " |
| X | | Fitzgerald Elizabeth-† | 52 | housewife | 59 | " |
| Y | | Fitzgerald Louise-† | 52 | teacher | 35 | " |
| Z | | Fitzgerald Theresa-† | 52 | housewife | 27 | " |
| 10029 | | | | | | |
| A | | Fitzgerald Mortimer F | 54 | printer | 66 | " |
| B | | Fitzgerald Richard J | 54 | agent | 27 | " |
| C | | Shea Pauline F-† | 56 | teacher | 52 | " |
| D | | Donahue John | 56 | accountant | 34 | " |
| E | | Donahue Margaret-† | 56 | housewife | 53 | " |
| F | | Donahue Patrick | 56 | policeman | 55 | " |
| G | | Terry James | 56 | student | 24 | Weymouth |
| H | | Terry Patricia-† | 56 | secretary | 22 | here |
| K | | Roming Louis | 59 | assembler | 65 | " |
| L | | Roming Sophia-† | 59 | housewife | 65 | " |
| M | | Murray Helen G-† | 59 | clerk | 45 | " |
| N | | Murray Mary A-† | 59 | at home | 87 | " |
| O | | Burke Agnes-† | 59 | housewife | 64 | " |
| P | | Burke Athene-† | 59 | bookkeeper | 37 | " |
| R | | Mellon Agnes A-† | 60 | at home | 70 | 44 Circuit |
| S | | Mellon Catherine-† | 60 | housewife | 34 | 44 " |
| T | | Mellon Joseph T | 60 | machinist | 36 | 44 " |
| U | | Gambon Andrew J | 61 | collector | 28 | here |
| V | | Gambon Nellie A-† | 61 | housewife | 65 | " |
| W | | Gambon Thomas P | 61 | clerk | 32 | " |
| X | | Lewis Malcolm | 61 | surveyor | 28 | 40 McGreevey Way |
| Y | | Lewis Mary-† | 61 | housewife | 25 | 40 " |
| Z | | Lewis Sally-† | 61 | " | 47 | 40 " |

| Page. | Letter. | Full Name. | Residence, Jan. 1, 1954. | Occupation. | Supposed Age. | Reported Residence, Jan. 1, 1953. | Street and Number. |
|-------|---------|------------|--------------------------------|-------------|------------------|--------------------------------------|--------------------|
|-------|---------|------------|--------------------------------|-------------|------------------|--------------------------------------|--------------------|

10030

Hampstead Road—Continued

| | | | | | | |
|----|----------------------|-------|---------------|----|------|--|
| A | Olsson Hulda G-† | 61 | housewife | 51 | here | |
| B | Olsson Otto G | 61 | mason | 64 | " | |
| C | Brown Catherine-† | 67 | housewife | 43 | " | |
| D | Brown Gerald | 67 | electroplater | 43 | " | |
| E | Reynolds James D | 67 | retired | 76 | " | |
| F* | Leonard Margaret M-† | 71-73 | housewife | 25 | " | |
| G | Leonard Patrick J | 71-73 | teacher | 28 | " | |
| H | Leonard Annie-† | 71-73 | housewife | 60 | " | |
| K | Leonard James D | 71-73 | teacher | 23 | " | |
| L | Leonard Jerome M | 71-73 | lawyer | 25 | " | |
| M | Leonard Patrick | 71-73 | clerk | 65 | " | |
| N | Vater James A | 75-77 | accountant | 29 | " | |
| O | Vater Marilyn F-† | 75-77 | housewife | 27 | " | |
| P | Glynn Annette T-† | 75-77 | clerk | 49 | " | |
| R | Glynn Catherine-† | 75-77 | " | 45 | " | |
| S | Glynn John L | 75-77 | auditor | 51 | " | |
| T | Glynn Stephen | 75-77 | salesman | 42 | " | |
| U | Fischer Albert A | 76 | retired | 85 | " | |
| V | Fischer Bertha A-† | 76 | housewife | 81 | " | |
| W | Patterson John W | 79 | U S M C | 21 | " | |
| X | Patterson Joseph A | 79 | U S N | 22 | " | |
| Y | Patterson Joseph A | 79 | guard | 55 | " | |
| Z | Patterson Mary J-† | 79 | housewife | 47 | " | |

10031

| | | | | | | |
|---|-----------------|----|-------------|----|---|--|
| A | Pezzulo Carlo | 79 | metalwkr | 25 | " | |
| B | Pezzulo Carlo A | 79 | piano tuner | 60 | " | |
| C | Pezzulo Mary-† | 79 | clerk | 29 | " | |
| D | Pezzulo Sue-† | 79 | housewife | 58 | " | |

McBride Street

| | | | | | | |
|---|--------------------|---|-----------|----|------|--|
| V | Turner Charlotte-† | 7 | typist | 20 | here | |
| W | Turner Grace-† | 7 | at home | 43 | " | |
| X | Dostie Ferdinand | 7 | laborer | 37 | " | |
| Y | Dostie Victoria-† | 7 | housewife | 30 | " | |
| Z | Farrell Martin | 9 | laborer | 40 | " | |

10032

| | | | | | | |
|---|--------------------|---|-----------|----|---|--|
| A | Farrell Mary-† | 9 | housewife | 33 | " | |
| B | Bernard Gladys M-† | 9 | " | 32 | " | |
| C | Bernard Henry T | 9 | carpenter | 41 | " | |

| Page. | Letter. | FULL NAME. | Residence, Jan. 1, 1954. | Occupation. | Supposed Age. | Reported Residence, Jan. 1, 1953. |
|-------|---------|-----------------------|--------------------------------|-------------|------------------|--------------------------------------|
| | | | | | | Street and Number. |
| | D | Cirino Jacqueline-† | 11 | at home | 26 | here |
| | E | Cirino Mary R-† | 11 | domestic | 48 | " |
| | F | Leopold Frances D-† | 17 | secretary | 45 | " |
| | H | Godvin James J | 25 | retired | 67 | " |
| | K | Godvin Mary V-† | 25 | at home | 73 | " |
| | L | Noseworthy Russell | 27 | baker | 25 | 113 Lasell |
| | M* | Noseworthy Susie-† | 27 | housewife | 28 | 110A South |
| | N* | Noseworthy Agnes-† | 27 | " | 36 | here |
| | O | Noseworthy Azariah | 27 | rigger | 46 | " |
| | P | D'Andrea Jerome | 27 | laborer | 25 | " |
| | R | Cavalier Charles J | 29 | manager | 25 | " |
| | S | Cavalier Rosalie F-† | 29 | housewife | 26 | " |
| | T | Brown John | 37 | retired | 69 | " |
| | U | Brown Nellie-† | 37 | housewife | 69 | " |
| | V | Vachon Melanie-† | 37 | " | 53 | " |
| | W | Vachon Norbert | 37 | janitor | 58 | " |
| | X | Vachon Norman | 37 | laborer | 20 | " |
| | Y | Phillips Albert E | 39 | " | 59 | " |
| | Z | Phillips Dorothy-† | 39 | typist | 28 | " |
| | | 10033 | | | | |
| | A | Phillips Lillian C-† | 39 | housewife | 55 | " |
| | B | Bernard Helen M-† | 47 | at home | 50 | " |
| | C | Bernard John E | 47 | dairywkr | 51 | " |
| | D | Dolan Loretta P-† | 47 | at home | 35 | " |
| | E | Morrison Eugene L | 49 | brakeman | 40 | " |
| | F | Morrison Margaret E-† | 49 | housewife | 37 | " |
| | G | MacMillan Arthur H | 55 | guard | 42 | " |
| | H | MacMillan Geraldine-† | 55 | housewife | 43 | " |
| | L | Hansen May-† | 63 | " | 46 | " |
| | M | Hansen Walter | 63 | painter | 47 | " |
| | N | Cunningham Henry T | 69 | retired | 60 | " |
| | O | Doody Mary A-† | 69 | at home | 76 | " |
| | P | Doody Mary C-† | 69 | secretary | 49 | " |
| | R | McKenna Annie-† | 69 | at home | 75 | " |
| | S | Brown Catherine-† | 71 | housewife | 32 | " |
| | T | Brown William D | 71 | laborer | 35 | " |
| | U | Dunning Delia A-† | 71 | at home | 62 | " |
| | V | Cleary Edward | 75 | metalwkr | 45 | " |
| | W | Cleary Mary-† | 75 | housewife | 42 | " |
| | X | Daly Clifford | 79 | plumber | 22 | " |
| | Y | Daly Marguerite-† | 79 | housewife | 49 | " |

| Page. | Letter. | FULL NAME. | Residence, Jan. 1, 1954. | Occupation. | Supposed Age. | Reported Residence, Jan. 1, 1953. |
|-------|---------|------------|--------------------------------|-------------|------------------|--------------------------------------|
| | | | | | | Street and Number. |

McBride Street—Continued

| | | | | | | |
|---|---------------------|---------|------------|----|------|-------------|
| Z | Wencus Annie-† | 85 | housewife | 58 | here | |
| | 10034 | | | | | |
| A | Wencus Joseph | 85 | grinder | 68 | " | |
| B | Flynn Mary-† | 85 | housewife | 40 | " | |
| C | Flynn Patrick | 85 | laborer | 40 | " | |
| D | Harrington Jessie-† | rear 85 | housewife | 30 | " | |
| E | Harrington Joseph | " 85 | director | 32 | " | |
| F | Plausky Mary-† | " 85 | housewife | 23 | 129 | Marlboro |
| G | Plausky William | " 85 | checker | 24 | 129 | " |
| H | Bower Grace M-† | " 87 | housewife | 46 | here | |
| K | Bower Henry | " 87 | porter | 47 | " | |
| L | Smith George | 89 | clerk | 46 | " | |
| M | Smith Matilda-† | 89 | housewife | 76 | " | |
| N | Lawlor Alice-† | 95-97 | chemist | 58 | " | |
| O | Lawlor Henry | 95-97 | retired | 75 | " | |
| P | Szer Anna G-† | 95-97 | attendant | 63 | " | |
| R | English Doris-† | 101 | housewife | 29 | 3252 | Wash'n |
| S | English Richard J | 101 | attendant | 37 | 3252 | " |
| T | Mahoney Eva-† | 107-09 | housewife | 44 | here | |
| U | Mahoney Thomas | 107-09 | policeman | 42 | " | |
| V | Walsh David I | 117 | inspector | 35 | " | |
| W | Walsh Katherine L-† | 117 | supervisor | 48 | " | |
| X | Walsh Mary G-† | 117 | clerk | 51 | " | |
| Y | Barrett Virginia-† | 123 | housewife | 45 | 52 | Chestnut av |

Metcalf Court

| | | | | | | |
|---|---------------------|---|------------|----|-----|-------------|
| Z | McGrath Bernard M | 1 | laborer | 33 | 299 | W B'way |
| | 10035 | | | | | |
| A | McGrath Elizabeth-† | 1 | housewife | 32 | 299 | " |
| B | Duffy Marie-† | 1 | " | 43 | 26 | Cardington |
| C | Duffy William | 1 | custodian | 37 | 26 | " |
| D | Shaughnessy Celia-† | 1 | housewife | 39 | 343 | S Hunt'n av |
| E | Shaughnessy John J | 1 | retired | 56 | 343 | " |
| F | Sellers Alice-† | 1 | housewife | 29 | 35 | Clarkson |
| G | Sellers Louis | 1 | machinist | 31 | 35 | " |
| H | Craven Robert | 1 | laborer | 23 | 192 | Lamartine |
| K | Craven Rose-† | 1 | housewife | 63 | 192 | " |
| L | Hurley Mary-† | 1 | factorywkr | 38 | 192 | " |
| M | Healey Alice-† | 1 | housewife | 51 | 9 | Park pl |
| N | Healey Edward | 1 | U S N | 26 | 9 | " |

| Page. | Letter. | FULL NAME. | Residence, Jan. 1, 1954. | Occupation. | Supposed Age. | Reported Residence, Jan. 1, 1953. |
|--------------------------------|---------|-------------------------|--------------------------------|-------------|------------------|--------------------------------------|
| | | | | | | Street and Number. |
| Metcalf Court—Continued | | | | | | |
| O | | Healey Robert | 1 | U S N | 20 | 9 Park pl |
| P | | Guiney Catherine L-† | 2 | housewife | 30 | 19 Rangeley |
| R | | Guiney Thomas J | 2 | laborer | 32 | 19 " |
| S | | Gonnella Celia-† | 2 | housewife | 58 | 301 Minot |
| T | | Gonnella John J | 2 | retired | 58 | 301 " |
| U | | Menz Albert G | 2 | inspector | 34 | 68 Parkton rd |
| V | | Menz Mary A-† | 2 | housewife | 39 | 68 " |
| W | | White Marie-† | 2 | " | 28 | Newton |
| X | | White William J | 2 | clerk | 30 | " |
| Y | | Norton Mary T-† | 2 | housewife | 24 | 33 Lennon ct |
| Z | | Norton William J | 2 | operator | 31 | 33 " |
| 10036 | | | | | | |
| A | | Sheppard Catherine E-† | 2 | housewife | 33 | 16 Montclair av |
| B | | Sheppard George J | 2 | operator | 34 | 16 " |
| C | | Barrett Dorothy C-† | 3 | housewife | 31 | 11 Moody |
| D | | Barrett William J | 3 | carpenter | 29 | 11 " |
| E | | Whittemore Gertrude M-† | 3 | housewife | 32 | 7 Darius ct |
| F | | Whittemore John J | 3 | repairman | 35 | 7 " |
| G | | Hopkins Margaret E-† | 3 | housewife | 38 | 124 Spring |
| H | | Hopkins Timothy B | 3 | policeman | 36 | 124 " |
| K | | Dailey Christopher D | 3 | laborer | 52 | 24 Beecher |
| L | | Dailey James J | 3 | maintenance | 56 | 24 " |
| M | | Dailey Mary E-† | 3 | nurse | 64 | 24 " |
| N | | MacDonald Chester E | 3 | fireman | 43 | 93 Mozart |
| O | | MacDonald Henrietta-† | 3 | nurse | 21 | 93 " |
| P | | MacDonald Regis-† | 3 | housewife | 46 | 93 " |
| R | | MacDonald James J | 3 | U S A | 27 | 68 Auckland |
| S | | MacDonald Mary-† | 3 | housewife | 59 | 68 " |
| T | | Menz Edward V | 4 | clerk | 29 | 30 Priesing |
| U | | Menz Loretta M-† | 4 | housewife | 29 | 30 " |
| V | | Wilkinson Elizabeth-† | 4 | " | 25 | 66 Victory rd |
| W | | Wilkinson Joseph | 4 | repairman | 31 | 66 " |
| X | | Bernier Eileen-† | 4 | housewife | 26 | 79 Prospect |
| Y | | Bernier Paul | 4 | cook | 36 | 79 " |
| Z | | Williams Joseph R | 4 | accountant | 26 | 44 Julian |
| 10037 | | | | | | |
| A | | Williams Ruth-† | 4 | housewife | 28 | 44 " |
| B | | Roche Agnes-† | 4 | " | 35 | California |
| C | | Sweeney Mary-† | 4 | " | 54 | " |
| D | | Walker Robert J | 4 | chauffeur | 28 | 37 Yeoman |
| E | | Walker Velma-† | 4 | housewife | 27 | 37 " |

| Page. | Letter. | FULL NAME. | Residence, Jan. 1, 1954 | Occupation. | Supposed Age. | Reported Residence, Jan. 1, 1953. | Street and Number. |
|-------|---------|------------|-------------------------------|-------------|------------------|--------------------------------------|--------------------|
|-------|---------|------------|-------------------------------|-------------|------------------|--------------------------------------|--------------------|

Metcalf Court - Continued

| | | | | | | | |
|--------------|--|------------------------|----|-------------|----|-------------------|--|
| F | | McManus Barbara † | 5 | housewife | 20 | Dedham | |
| G | | McManus Francis | 5 | firefighter | 30 | " | |
| H | | Crisp Alan J | 5 | policeman | 27 | 45 Hall | |
| K | | Crisp Eileen-† | 5 | housewife | 28 | 45 " | |
| L | | O'Brien James | 5 | printer | 26 | 8 Burnett | |
| M | | O'Brien Lorraine-† | 5 | housewife | 23 | 8 " | |
| N | | MacDonald Lois-† | 5 | " | 35 | 56 Saxton | |
| O | | MacDonald Malcolm | 5 | laborer | 36 | 56 " | |
| P | | Uminski Beatrice L-† | 5 | housewife | 30 | 13 Meehan | |
| R | | Uminski Henry J | 5 | mechanic | 34 | 13 " | |
| S | | Santosuosso John J | 5 | teacher | 35 | 58 Cedrus av | |
| T | | Santosuosso Virginia-† | 5 | housewife | 38 | 58 " | |
| U | | Costello Barbara-† | 6 | " | 26 | 108 South | |
| V | | Costello Joseph P | 6 | chuauffeur | 27 | 108 " | |
| W | | Callahan Anna-† | 6 | housewife | 21 | 17 Corey | |
| X | | Callahan James | 6 | clerk | 24 | 17 " | |
| Y | | Anastosi Joseph J | 6 | repairman | 26 | 37 Mt Bowdoin ter | |
| Z | | Anastosi Margaret T-† | 6 | housewife | 21 | 37 " | |
| 10038 | | | | | | | |
| A | | Blais Edna-† | 6 | waitress | 39 | 33 Alveston | |
| B | | Smith Barbara-† | 6 | housewife | 21 | 33 " | |
| C | | Smith Leo | 6 | U S N | 20 | 33 " | |
| D | | Reese Claire-† | 6 | housewife | 29 | 11A Sheridan | |
| E | | Reese Joseph | 6 | printer | 21 | 11A " | |
| F | | Callahan Albertina-† | 6 | housewife | 39 | 11 Anson | |
| G | | Callahan John | 6 | bartender | 40 | 11 " | |
| H | | Strong Charlotte-† | 9 | housewife | 23 | 1932 Hyde Park av | |
| K | | Strong Kenneth | 9 | socialwkr | 26 | 1932 " | |
| L | | Sivieri Ann E-† | 9 | housewife | 27 | 883 River | |
| M | | Sivieri Everett V | 9 | clerk | 28 | 883 " | |
| N | | Pieper Albert | 9 | student | 22 | here | |
| O | | Pieper Theresa-† | 9 | housewife | 39 | " | |
| P | | Bishop George | 9 | policeman | 31 | " | |
| R | | Bishop Mary-† | 9 | housewife | 29 | " | |
| S | | Cashman Dorothy L-† | 9 | " | 30 | 46 Green | |
| T | | Cashman Joseph D | 9 | salesman | 32 | 46 " | |
| U | | Whitney Dora-† | 9 | housewife | 41 | 15 Eldora | |
| V | | McGarry Bernard D | 10 | policeman | 29 | 35 Fulda | |
| W | | McGarry Frances D-† | 10 | housewife | 30 | 35 " | |
| X | | McGovern James J | 10 | clerk | 41 | 158 South | |
| Y | | McGovern Mary E-† | 10 | housewife | 36 | 158 " | |

| Page. | Letter. | FULL NAME. | Residence, Jan. 1, 1954. | Occupation. | Supposed Age. | Reported Residence, Jan. 1, 1953. |
|-------|---------|------------|--------------------------------|-------------|------------------|--------------------------------------|
| | | | | | | Street and Number. |

Metcalf Court—Continued

| | | | | | | |
|--------------|---|------------------------------|----|-------------|----|-----------------------|
| | z | Foley John A 10039 | 10 | firefighter | 31 | 362 Hyde Park av |
| A | | Foley Margaret-† | 10 | housewife | 69 | 362 " |
| B | | Braconi Mary-† | 10 | clerk | 35 | 335 Centre |
| C | | Egan Catherine-† | 10 | housewife | 65 | 335 " |
| D | | Egan James J | 10 | retired | 74 | 335 " |
| E | | Rush Harriette-† | 10 | housewife | 31 | 244 Hyde Park av |
| F | | Rush Leo | 10 | firefighter | 30 | 244 " |
| G | | Lawless Albert G | 10 | bookkeeper | 38 | 115 Orton-Marotta Way |
| H | | Lawless Katherine M-† | 10 | housewife | 38 | 115 " |
| K | | Hadayia Frederick | 11 | salesman | 30 | 5316 Wash'n |
| L | | Hadayia Virginia-† | 11 | housewife | 32 | 5316 " |
| M | | Gregory Lloyd | 11 | auditor | 35 | Quincy |
| N | | Gregory Martha-† | 11 | housewife | 37 | " |
| O | | Francis Mary-† | 11 | " | 22 | 92 Wyman |
| P | | Francis Robert | 11 | laborer | 29 | 92 " |
| R | | Milan Joseph | 11 | policeman | 22 | 59 Vinson |
| S | | Milan Teresa M-† | 11 | housewife | 23 | 59 " |
| T | | Bradbury Rita-† | 11 | " | 27 | 106 Minden |
| U | | Bradbury William A | 11 | clerk | 29 | 106 " |
| V | | Weaver Raymond T | 11 | printer | 24 | 61 Baldwin |
| W | | Weaver Vera M-† | 11 | housewife | 25 | 61 " |
| X | | Reveliotis Alexander | 12 | bartender | 61 | 1871 Col av |
| Y | | Reveliotis Elizabeth-† | 12 | housewife | 34 | 1871 " |
| Z | | McNally Joseph P | 12 | salesman | 29 | 1845 " |
| 10040 | | | | | | |
| A | | McNally Monica-† | 12 | housewife | 30 | 1845 " |
| B | | Hurney Gertrude-† | 12 | " | 30 | 246 N Beacon |
| C | | Hurney James N | 12 | bartender | 39 | 246 " |
| D | | Donnelly Bernard | 12 | laborer | 42 | 9 Horan Way |
| E | | Donnelly Marguerite-† | 12 | housewife | 38 | here |
| F | | Dunham Frances-† | 12 | " | 33 | 23 Clifton |
| G | | Dunham John H | 12 | policeman | 32 | 23 " |
| H | | Matchett Elizabeth-† | 12 | housewife | 28 | 260 Ruggles |
| K | | Matchett Thomas F | 12 | laborer | 36 | 260 " |
| L | | McHugh Delia-† | 15 | housewife | 45 | 13 Gordon |
| M | | McHugh Joseph B | 15 | clerk | 46 | 13 " |
| N | | Josselyn Eleanor-† | 15 | housewife | 26 | 34 Alleghany |
| O | | Josselyn Walter | 15 | laborer | 28 | 34 " |
| P | | Conley Edward P | 15 | firefighter | 34 | 894 Canterbury |
| R | | Conley Margaret M-† | 15 | housewife | 34 | 894 " |

| Page. | Letter. | FULL NAME. | Residence, Jan. 1, 1954. | Occupation. | Supposed Age. | Reported Residence, Jan. 1, 1953. | Street and Number. |
|-------|---------|------------|--------------------------------|-------------|------------------|--------------------------------------|--------------------|
|-------|---------|------------|--------------------------------|-------------|------------------|--------------------------------------|--------------------|

Metcalf Court — Continued

| | | | | | | |
|---|-----------------------|----|-------------|----|----|------------|
| T | Donovan Daniel W | 15 | blacksmith | 25 | 38 | Cohasset |
| S | Donovan Georgiana R-† | 15 | housewife | 24 | 38 | " |
| U | Bills Rose E-† | 15 | " | 35 | 30 | Newburn |
| V | Bills William E | 15 | firefighter | 57 | 30 | " |
| W | Brissette Joan M-† | 15 | housewife | 29 | | here |
| X | Brissette Richard J | 15 | U S A | 30 | | Manchester |
| Y | Keough Catherine-† | 17 | housewife | 34 | 34 | McNulty ct |
| Z | Keough James | 17 | policeman | 37 | 34 | " |

10041

| | | | | | | |
|---|-----------------------|----|------------|----|-----|-------------|
| A | McGrath James F | 17 | carpenter | 34 | 65A | Fairmount |
| B | McGrath Theresa-† | 17 | housewife | 33 | 188 | Dana av |
| C | O'Brien Jean-† | 17 | " | 44 | 42 | Regent |
| D | O'Brien Robert J | 17 | laborer | 41 | 42 | " |
| E | Cronin Dorothy E-† | 17 | housewife | 33 | 25 | Queensberry |
| F | Cronin Francis X | 17 | clerk | 33 | 25 | " |
| G | Coghlan John F | 17 | controlman | 24 | 54 | Paragon rd |
| H | Coghlan Katherine K-† | 17 | housewife | 25 | 54 | " |
| K | Peterson Robert W | 17 | chauffeur | 29 | 12 | Brookdale |
| L | Peterson Rosemary J-† | 17 | housewife | 28 | 12 | " |

Rosemary Street

| | | | | | | |
|---|---------------------|---|-----------|----|----|---------|
| M | Burke Mary-† | 7 | nurse | 49 | 76 | Mt Hope |
| N | Mahoney Dennis | 7 | metalwkr | 59 | | here |
| O | Mahoney Ellen-† | 7 | housewife | 55 | | " |
| P | Anderson Isabelle-† | 8 | " | 50 | | " |
| R | Flaherty Mary J-† | 8 | packer | 27 | | " |
| S | Norton Catherine-† | 8 | housewife | 53 | | " |
| T | Norton John | 8 | retired | 56 | | " |
| U | Walsh Grace A-† | 8 | housewife | 32 | | " |
| V | Walsh Miles H | 8 | policeman | 31 | | " |
| W | Shea Dorothy J-† | 8 | housewife | 40 | | " |
| X | Shea Michael J | 8 | retired | 42 | | " |
| Y | Leehan George T | 8 | policeman | 30 | | " |
| Z | Leehan Lillian M-† | 8 | housewife | 29 | | " |

10042

| | | | | | | |
|---|------------------------|----|-----------|----|--|---|
| A | Egan James P | 8 | operator | 39 | | " |
| B | Egan Ruth F-† | 8 | housewife | 37 | | " |
| C | MacDougall Frederick P | 9 | salesman | 56 | | " |
| D | MacDougall Mary-† | 9 | secretary | 55 | | " |
| E | Cain Anne G-† | 11 | operator | 39 | | " |

| Page. | Letter. | FULL NAME. | Residence, Jan. 1, 1954. | Occupation. | Supposed Age. | Reported Residence, Jan. 1, 1953. |
|-------|---------|------------|--------------------------------|-------------|------------------|--------------------------------------|
| | | | | | | Street and Number. |

Rosemary Street—Continued

| | | | | | |
|--------------|----------------------|-----|------------|----|-----------|
| F | Ginty Anthony | 11 | retired | 71 | here |
| G | Ginty Margaret-† | 11 | housewife | 69 | " |
| H | Barrett Thomas J | 12 | retired | 67 | " |
| K | Fahey Mary-† | 12 | housewife | 65 | " |
| L | Leonard Delia B-† | 12 | " | 75 | " |
| M | Murch Gertrude C-† | 12 | " | 74 | " |
| N | Galvin Arthur R | 12 | inspector | 54 | " |
| O | Galvin Mary F-† | 12 | housewife | 54 | " |
| P | Fallon Anna-† | 15 | " | 43 | " |
| R | Fallon Gerald | 15 | laborer | 21 | " |
| S | Fallon Patrick | 15 | brewerywkr | 44 | " |
| T | Burke William | 15 | splicer | 35 | " |
| U | Colle Helen-† | 15 | waitress | 47 | " |
| V | Millbury Katherine-† | 15 | factorywkr | 45 | " |
| W | Coughlan Nora-† | 16 | housewife | 32 | " |
| X | Coughlan Patrick | 16 | cleaner | 40 | " |
| Y | O'Leary Cornelius | 16A | laborer | 39 | " |
| Z | O'Leary Nellie-† | 16A | housewife | 41 | " |
| 10043 | | | | | |
| A | Doolan Mary R-† | 16A | " | 33 | " |
| B | Doolan Vincent P | 16A | clerk | 38 | " |
| C | Horn Ethel F-† | 17 | " | 48 | " |
| D | White Annie-† | 17 | housewife | 73 | " |
| E | White William | 17 | clerk | 35 | " |
| F | Annand Jeanette-† | 17 | housewife | 39 | " |
| G | Annand William | 17 | printer | 40 | " |
| H | Toomey John E | 17 | messenger | 53 | 898 Adams |
| K | Toomey Mary S-† | 17 | housewife | 52 | 898 " |
| L | Caliri Michael | 19 | manager | 39 | here |
| M | Caliri Rose-† | 19 | housewife | 36 | " |
| N* | Keneavy Agnes-† | 19 | " | 50 | " |
| O | Keneavy John | 19 | carpenter | 24 | " |
| P | Keneavy Martin | 19 | U S A | 22 | " |
| R | Ristuccia Jane-† | 19 | housewife | 26 | " |
| S | Ristuccia John R | 19 | clerk | 26 | " |
| T | McDonough Edward C | 20 | " | 42 | " |
| U | McDonough Julia P-† | 20 | housewife | 39 | " |
| V | Dolan James A | 20 | manager | 47 | " |
| W | Dolan Michael E | 20 | retired | 86 | " |
| X | Dolan Nellie-† | 20 | housewife | 79 | " |

| Page. | Letter. | FULL NAME. | Residence, Jan. 1, 1954. | Occupation. | Supposed Age. | Reported Residence, Jan. 1, 1953. | Street and Number. |
|-------|---------|------------|--------------------------------|-------------|------------------|--------------------------------------|--------------------|
|-------|---------|------------|--------------------------------|-------------|------------------|--------------------------------------|--------------------|

Rosemary Street—Continued

| | | | | | | | |
|--------------|------------------------|----|------------|----|-------------|--|--|
| y | Nixon Annie M-† | 20 | housewife | 69 | here | | |
| z | Nixon John J | 20 | retired | 73 | " | | |
| 10044 | | | | | | | |
| A | Rafferty Margaret-† | 21 | nurse | 48 | 1129 Centre | | |
| B | Rafferty Sylvester | 21 | retired | 82 | here | | |
| C | Wright Elizabeth-† | 21 | housewife | 86 | " | | |
| D | McCabe Dorothy A-† | 21 | clerk | 20 | " | | |
| E | McCabe Francis | 21 | rigger | 56 | " | | |
| F | McCabe Joan M-† | 21 | clerk | 21 | " | | |
| G | McCabe Marion A-† | 21 | bookkeeper | 22 | " | | |
| H | McCabe Mary-† | 21 | housewife | 52 | " | | |
| K | Costello Annie J-† | 22 | operator | 25 | " | | |
| L | Costello Catherine V-† | 22 | clerk | 26 | " | | |
| M | Costello Jennie A-† | 22 | housewife | 54 | " | | |
| N | Costello John J | 22 | shipper | 23 | " | | |
| O | Costello John J | 22 | operator | 56 | " | | |
| P | Costello Lawrence F | 22 | U S A | 22 | " | | |
| R | Costello Thomas V | 22 | assembler | 20 | " | | |
| S* | Mitchell Patrick | 22 | laborer | 38 | " | | |
| T | Mitchell Delia M-† | 22 | housewife | 46 | " | | |
| U | Mitchell John J | 22 | foreman | 56 | " | | |
| V | Mitchell Nora M-† | 22 | operator | 20 | " | | |
| W | Nevin Dennis C | 22 | laborer | 30 | " | | |
| X | Nevin Mary T-† | 22 | housewife | 29 | " | | |
| Y | Brooks Martin | 25 | laborer | 38 | " | | |
| Z | Haveron Bridget-† | 25 | housewife | 66 | " | | |
| 10045 | | | | | | | |
| A* | Hirl Phillip | 25 | fireman | 27 | " | | |
| B | McLaughlin Joseph | 25 | laborer | 52 | " | | |
| C | Dolan Lillian V-† | 25 | housewife | 56 | " | | |
| D | Dolan Thomas | 25 | retired | 58 | " | | |
| E | Shephard Howard | 25 | U S A | 27 | " | | |
| F | Shephard Lillian-† | 25 | supervisor | 31 | " | | |
| G | Doyle Mary K-† | 26 | domestic | 50 | " | | |
| H | Doyle Mary P-† | 26 | bookkeeper | 24 | " | | |
| K | Mullens Catherine A-† | 26 | nurse | 21 | " | | |
| L | Mullens Dennis J | 26 | rigger | 55 | " | | |
| M | Mullens Ella-† | 26 | housewife | 51 | " | | |
| N | Mullens Martha F-† | 26 | nurse | 23 | " | | |
| O | Doherty Charles | 26 | fireman | 67 | " | | |

| Page. | Letter. | FULL NAME. | Residence, Jan. 1, 1954. | Occupation. | Supposed Age. | Reported Residence, Jan. 1, 1953. |
|-------|---------|------------|--------------------------------|-------------|------------------|--------------------------------------|
| | | | | | | Street and Number. |

Rosemary Street—Continued

| | | | | | | |
|--------------|---------------------|-------|-------------|----|------|--|
| P | Doherty Mary-† | 26 | secretary | 27 | here | |
| R | Doherty Michael | 26 | salesman | 31 | " | |
| S | Doherty Sarah-† | 26 | housewife | 65 | " | |
| T | Green Annie-† | 27 | " | 59 | " | |
| U | Green Annie N-† | 27 | clerk | 24 | " | |
| V | Green James | 27 | U S M C | 23 | " | |
| W | Green Joseph | 27 | U S A | 27 | " | |
| X | Green Joseph | 27 | engineer | 58 | " | |
| Y* | Dolan Patrick | 27 | laborer | 21 | " | |
| Z* | Green Bridget-† | 27 | waitress | 51 | " | |
| 10046 | | | | | | |
| A* | Green Margaret-† | 27 | housewife | 62 | " | |
| B | Walsh Edward | 27 | splicer | 26 | " | |
| C | Walsh Eleanor-† | 27 | clerk | 26 | " | |
| D | Cole Cecelia-† | 29 | housewife | 56 | " | |
| E | Cole Helen-† | 29 | clerk | 21 | " | |
| F | Cole John J | 29 | operator | 64 | " | |
| G | Cole William | 29 | shipper | 24 | " | |
| H | Maloney Elizabeth-† | 29 | clerk | 58 | " | |
| K | Zaramba Elizabeth-† | 29 | housewife | 27 | " | |
| L | Zaramba Joseph | 29 | clerk | 33 | " | |
| M | Crawford Phyllis-† | 29 | housewife | 33 | " | |
| N | Crawford Walter | 29 | U S A | 35 | " | |
| O | Neale Frances-† | 29 | housewife | 66 | " | |
| P | Neale Walter | 29 | retired | 73 | " | |
| R | Chute Maude M-† | 33-35 | housewife | 46 | " | |
| S | Chute Paul E | 33-35 | operator | 40 | " | |
| T | Stoddard Allan | 33-35 | maintenance | 27 | " | |
| U | Stoddard Thelma-† | 33-35 | housewife | 23 | " | |
| V | Roche Catherine-† | 33-35 | hotelwkr | 60 | " | |
| W | Roche Virginia-† | 33-35 | " | 31 | " | |

Saint Mark Street

| | | | | | | |
|--------------|------------------|---|-----------|----|-----------------|--|
| X | Arena Emilia L-† | 7 | housewife | 57 | here | |
| Y | Arena Joseph | 7 | student | 23 | " | |
| Z | Arena Liborio L | 7 | retired | 67 | " | |
| 10047 | | | | | | |
| A | Arena Norma-† | 9 | housewife | 25 | 69 Hyde Park av | |
| B | Arena Santo | 9 | bellhop | 27 | 69 " | |

| Page. | Letter. | FULL NAME. | Residence, Jan. 1, 1954. | Occupation. | Supposed Age. | Reported Residence, Jan. 1, 1953. | Street and Number. |
|-------|---------|------------|--------------------------------|-------------|------------------|--------------------------------------|--------------------|
|-------|---------|------------|--------------------------------|-------------|------------------|--------------------------------------|--------------------|

Saint Rose Street

| | | | | | | | |
|---|-----------------------|-------|------------|----|--------------|--|--|
| C | LaRonde Ernestine-† | 5 | housewife | 42 | here | | |
| D | LaRonde James S | 5 | manager | 42 | " | | |
| E | Ellison Edwin | 5 | watchman | 60 | 31 Norfolk | | |
| F | Ellison Mary-† | 5 | housewife | 60 | 31 " | | |
| G | Kelleher Irene-† | 5 | " | 58 | 388 Arborway | | |
| H | McCloskey Phillip | 5 | laborer | 21 | here | | |
| K | Bartsch Gustaf E | 10-12 | painter | 60 | " | | |
| L | Bartsch Gustaf P | 10-12 | U S N | 27 | " | | |
| M | Bartsch Mary T-† | 10-12 | housewife | 58 | " | | |
| N | Bartsch William A | 10-12 | clerk | 25 | " | | |
| O | Kelly Elizabeth-† | 10-12 | housewife | 51 | " | | |
| P | Kelly Mary A-† | 10-12 | bookkeeper | 26 | " | | |
| R | Kelly William H | 10-12 | engineer | 53 | " | | |
| S | Rochefort Mary C-† | 10-12 | secretary | 32 | " | | |
| T | Rochefort Richard G | 10-12 | machinist | 26 | " | | |
| U | Bartsch Alice-† | 14-16 | housewife | 50 | " | | |
| V | Bartsch Paul | 14-16 | chauffeur | 49 | " | | |
| W | McGrath Catherine J-† | 14-16 | housewife | 45 | 75 Jamaica | | |
| X | McGrath John F | 14-16 | supervisor | 50 | 75 " | | |
| Y | Crowell Mary E-† | 14-16 | clerk | 41 | here | | |
| Z | Crowell Michael F | 14-16 | retired | 75 | " | | |

10048

| | | | | | | | |
|---|-----------------------|----|-----------|----|---------------|--|--|
| A | Stone Elaine-† | 15 | housewife | 30 | Chelsea | | |
| B | Stone Lewis | 15 | salesman | 30 | " | | |
| C | Shartt Eleanor-† | 15 | housewife | 37 | 4 Lake | | |
| D | Shartt Francis | 15 | operator | 34 | 4 " | | |
| E | MacDonald Catherine-† | 15 | housewife | 49 | 100 Jamaica | | |
| F | MacDonald Frederick W | 15 | U S A | 20 | 100 " | | |
| G | Kangrat John W | 15 | U S N | 29 | 198 D | | |
| H | Kangrat Pauline-† | 15 | housewife | 25 | 198 " | | |
| K | Cotter Garad | 15 | policeman | 35 | 73 Rowe | | |
| L | Cotter Grace-† | 15 | housewife | 33 | 73 " | | |
| M | Mullahy Catherine-† | 15 | " | 32 | 3 Bishop | | |
| N | Mullahy John | 15 | chauffeur | 28 | 3 " | | |
| O | Daley Jeanne V-† | 17 | housewife | 30 | 66 O'Brien ct | | |
| P | Daley Thomas J | 17 | policeman | 35 | 66 " | | |
| R | Ferretti Leonard | 17 | clerk | 31 | 42 McNulty ct | | |
| S | Ferretti Rita C-† | 17 | housewife | 32 | 42 " | | |
| T | Partridge Harry | 17 | chauffeur | 39 | 5 Hazel pk | | |
| U | Partridge Mary-† | 17 | housewife | 35 | 5 " | | |

| Page. | Letter. | FULL NAME. | Residence, Jan. 1, 1954. | Occupation. | Supposed Age. | Reported Residence, Jan. 1, 1953. |
|-------|---------|------------|--------------------------------|-------------|------------------|--------------------------------------|
| | | | | | | Street and Number. |

Saint Rose Street—Continued

| | | | | | | |
|----------------|--|------------------------|-------|-----------|----|-------------|
| v | | Harrington Catherine—† | 17 | housewife | 37 | 56 Alton ct |
| w | | Harrington Leo P | 17 | clerk | 38 | 56 " |
| x* | | Holland Regina—† | 17 | housewife | 49 | 236 Amory |
| y | | Delaney Emma—† | 17 | " | 34 | 23 Boynton |
| z | | Delaney George | 17 | mechanic | 36 | 23 " |
| ¹ z | | Hoey Edward | 18-20 | salesman | 22 | 47 Wenham |

10049

| | | | | | | |
|---|--|--------------------|-------|--------------|----|-----------------|
| A | | Hoey Helen A—† | 18-20 | housewife | 55 | 47 " |
| B | | Hoey Roseanne—† | 18-20 | stenographer | 33 | 47 " |
| C | | Duff Mary E—† | 18-20 | housewife | 24 | here |
| D | | Duff Thomas A | 18-20 | clerk | 25 | " |
| E | | Calahan James | 18-20 | retired | 67 | " |
| F | | Calahan Louise—† | 18-20 | housewife | 55 | " |
| G | | Powers Robert | 18-20 | retired | 77 | " |
| H | | Bell Charles E | 19 | clerk | 31 | 12 Dyer |
| K | | Bell Claire M—† | 19 | housewife | 30 | 12 " |
| L | | Hoey Barbara—† | 19 | " | 25 | 70 Robinwood av |
| M | | Hoey Francis M | 19 | assembler | 26 | 70 " |
| N | | Calahan Grace—† | 19 | housewife | 41 | 110 Minden |
| O | | Calahan John L | 19 | warehouse | 43 | 110 " |
| P | | Orr Margaret—† | 19 | housewife | 25 | 3 Bardwell |
| R | | Orr Robert | 19 | machinist | 30 | 3 " |
| S | | Williams Frank E | 19 | firefighter | 28 | 38 Bourne |
| T | | Williams Rose M—† | 19 | housewife | 26 | 38 " |
| U | | Burke Anna T—† | 19 | " | 32 | 55 Buswell |
| V | | Burke Margaret M—† | 19 | agent | 30 | 55 " |
| W | | Spence Howard H | 21 | teacher | 30 | 54 McBride |
| X | | Spence Mary L—† | 21 | housewife | 30 | 54 " |
| Y | | Cochrane Anna—† | 21 | collector | 50 | 17 Woodlawn |
| Z | | Cochrane Robert | 21 | U S M C | 20 | 17 " |

10050

| | | | | | | |
|---|--|----------------------|----|-------------|----|------------------|
| A | | Mayer Jeanne—† | 21 | housewife | 24 | 46 Sawyer |
| B | | Mayer Robert F | 21 | maintenance | 26 | 46 " |
| C | | O'Brien Doris—† | 21 | housewife | 26 | 104 Fairmount av |
| D | | O'Brien George | 21 | maintenance | 26 | 104 " |
| E | | McDermott Glolia—† | 21 | housewife | 26 | 84 Kenrick |
| F | | McDermott Joseph | 21 | clerk | 29 | 84 " |
| G | | Dowling Franics P | 21 | firefighter | 31 | 8 Bolster |
| H | | Dowling Margaret H—† | 21 | housewife | 31 | 8 " |

| Page. | Letter. | Full Name. | Residence, Jan. 1, 1954. | Occupation. | Supposed Age. | Reported Residence, Jan. 1, 1953. | Street and Number. |
|-------|---------|------------|--------------------------------|-------------|------------------|--------------------------------------|--------------------|
|-------|---------|------------|--------------------------------|-------------|------------------|--------------------------------------|--------------------|

Saint Rose Street—Continued

| | | | | | | | |
|--------------|------------------------|-------|-------------|----|------|--------|-----------------|
| K | Cronin Catherine T-† | 22-24 | housewife | 70 | here | | |
| L | Cronin Joseph | 22-24 | salesman | 38 | " | | |
| M | Cronin Mary M-† | 22-24 | clerk | 33 | " | | |
| N | Hohey Evelyn G-† | 22-24 | secretary | 43 | " | | |
| O* | McDonough Hilda-† | 22-24 | housewife | 47 | | 48 | Annunciation rd |
| P | Murphy George J | 22-24 | machinist | 46 | | 49 | St Rose |
| R | Murphy Mary F-† | 22-24 | operator | 45 | | 49 | " |
| S | Maussalli Alfred | 23 | tailor | 30 | | 1532 | Centre |
| T | Maussalli Jennie-† | 23 | housewife | 31 | | 1532 | " |
| U | Matthews Harold J | 23 | clerk | 32 | | 77 | Cedar |
| V | Matthews Marie E-† | 23 | housewife | 30 | | 77 | " |
| W | Caulis George | 23 | student | 26 | | 39 | Butler |
| X | Caulis Phyllis-† | 23 | housewife | 24 | | 39 | " |
| Y | Ralston Cecelia F-† | 23 | " | 32 | | 40 | W Seventh |
| Z | Ralston Harold | 23 | firefighter | 31 | | 40 | " |
| 10051 | | | | | | | |
| A | Hanlon George L | 23 | guard | 58 | | 50 | Florence |
| B | Hanlon Margaret L-† | 23 | housewife | 50 | | 50 | " |
| C | MacDonald Lillian F-† | 23 | " | 26 | | Quincy | |
| D | MacDonald Robert A | 23 | mechanic | 32 | | " | |
| E | Stephen Lillian R-† | 25 | housewife | 27 | | 107 | Sheridan |
| F | Stephen Stephen A | 25 | guard | 32 | | 107 | " |
| G | Spellman Dorothy W-† | 25 | housewife | 36 | | 224 | Lamartine |
| H | Spellman John J | 25 | operator | 35 | | 224 | " |
| K | Barry David R | 25 | checker | 30 | | 36 | Allston |
| L | Barry Mary A-† | 25 | housewife | 53 | | 36 | " |
| M | Glavin Cornelius | 25 | laborer | 27 | | 31 | Selden |
| N | Glavin Marilyn-† | 25 | housewife | 26 | | 31 | " |
| O | Smith Albert E | 25 | mechanic | 39 | | 63 | St Alphonsus |
| P | Smith Mary M-† | 25 | housewife | 31 | | 63 | " |
| R | Fraser Charles A | 25 | shipper | 29 | | 123 | Alsen rd |
| S | Fraser Mary F-† | 25 | housewife | 27 | | 123 | " |
| T | Lyons Catherine-† | 26-28 | clerk | 38 | | here | |
| U | Lyons Cornelius | 26-28 | mechanic | 47 | | " | |
| V | Harrington Catherine-† | 26-28 | housewife | 71 | | " | |
| W | Harrington James F | 26-28 | operator | 34 | | " | |
| X | Harrington John | 26-28 | retired | 68 | | " | |
| Y | Harrington Virginia-† | 26-28 | operator | 32 | | 6 | Otis pl |
| Z | Cahane Mary A-† | 26-28 | at home | 80 | | here | |
| 10052 | | | | | | | |
| A | Reynolds Catherine T-† | 26-28 | housewife | 45 | | " | |

| Page. | Letter. | FULL NAME. | Residence, Jan. 1, 1954. | Occupation. | Supposed Age. | Reported Residence, Jan. 1, 1953. | Street and Number. |
|-------|---------|------------------------------------|--------------------------------|-------------|------------------|--------------------------------------|--------------------|
| | | Saint Rose Street—Continued | | | | | |
| B | | Reynolds John J | 26-28 | salesman | 48 | here | |
| C | | Rasemere Catherine-† | 27 | housewife | 33 | N Hampshire | |
| D | | Rasemere Robert C | 27 | attorney | 37 | " | |
| E | | Dahill Harriet F-† | 27 | housewife | 65 | 578 Hyde Park av | |
| F | | Dahill John | 27 | operator | 56 | 578 " | |
| G | | McNiff Mary P-† | 27 | housewife | 26 | 5 Sunnyside | |
| H | | McNiff Peter J | 27 | supervisor | 30 | 5 " | |
| K | | Winstanley Thomas J | 27 | shipper | 32 | 14 Empire | |
| L | | Winstanley Virginia E-† | 27 | housewife | 29 | 14 " | |
| M | | Lancaster James | 27 | U S C G | 27 | 56 Lorraine | |
| N | | Lancaster Virginia-† | 27 | housewife | 24 | 56 " | |
| O | | Curtin Frances L-† | 27 | " | 24 | 275 Faneuil | |
| P | | Curtin John D | 27 | policeman | 29 | 275 " | |
| R | | Kelly Paul | 30-32 | machinist | 48 | here | |
| S | | Kelly Veronica-† | 30-32 | housewife | 45 | " | |
| T | | Kelly Catherine J-† | 30-32 | clerk | 54 | " | |
| U | | Kelly Mary-† | 30-32 | saleswoman | 55 | " | |
| V | | Kelly Patrick J | 30-32 | retired | 50 | " | |
| W | | Quinn Anna K-† | 30-32 | housewife | 70 | " | |
| X | | Quinn Edward | 30-32 | retired | 73 | " | |
| Y | | Quinn Francis | 30-32 | clerk | 37 | " | |
| Z | | Quinn Margaret M-† | 30-32 | " | 29 | " | |
| | | 10053 | | | | | |
| A | | Dempsey Robert G | 31 | electrician | 26 | 104 Jamaica | |
| B | | Dempsey Sadie-† | 31 | housewife | 54 | 104 " | |
| C | | Penning Catherine-† | 31 | " | 25 | 355 Cornell | |
| D | | Penning William | 31 | clerk | 25 | 355 " | |
| E | | Latham Shirley L-† | 31 | housewife | 23 | 25 Burr | |
| F | | Latham William C | 31 | chemist | 26 | 25 " | |
| G | | Cummings Joseph | 31 | draftsman | 26 | 240 Olmstead | |
| H | | Cummings Patricia-† | 31 | housewife | 27 | 240 " | |
| K | | Erwin Eleanor-† | 31 | " | 22 | Rhode Island | |
| L | | Minahan John A | 31 | salesman | 58 | 821 Centre | |
| M | | Minahan Mary J-† | 31 | housewife | 58 | 821 " | |
| N | | Dunne Evelyn T-† | 33 | " | 21 | 56 Logan Way | |
| O | | Dunne Martin | 33 | bookbinder | 23 | 400 Harvard | |
| P | | Ruggerio Barbara-† | 33 | housewife | 25 | 110 Arlington | |
| R | | Ruggerio Mathew J | 33 | teacher | 21 | 10 Elven rd | |
| S | | Kinchla Jenny R-† | 33 | housewife | 30 | 14 Paisley pk | |
| T | | Kinchla Richard L | 33 | salesman | 25 | Newton | |
| U | | Harwood Dorothy V-† | 33 | housewife | 24 | 12 Tennyson | |

| Page. | Letter. | FULL NAME. | Residence, Jan. 1, 1954. | Occupation. | Supposed Age. | Reported Residence, Jan. 1, 1953. | Street and Number. |
|-------|---------|------------|--------------------------------|-------------|------------------|--------------------------------------|--------------------|
|-------|---------|------------|--------------------------------|-------------|------------------|--------------------------------------|--------------------|

Saint Rose Street—Continued

| | | | | | | | |
|--------------|---|------------------------|-------|-------------|----|-----------------|---|
| V | | Harwood Robert F | 33 | accountant | 28 | 280 Bellevue | |
| W | | Smith Donald A | 33 | clerk | 21 | Peabody | |
| X | | Gannella Helen-† | 33 | housewife | 20 | 9 Walford Way | |
| Y | | Gannella John J | 33 | clerk | 23 | 1 Pleasant | |
| Z | | MacLennan Eda-† | 34-36 | housewife | 32 | 80 Regent | |
| 10054 | | | | | | | |
| A | | MacLennan Lewis | 34-36 | custodian | 34 | 80 | " |
| B | | Ellis Josephine-† | 34-36 | at home | 64 | Cambridge | |
| C | | O'Neil Elizabeth-† | 34-46 | " | 83 | " | |
| D | | O'Neil George W | 34-36 | machinist | 41 | " | |
| E | | O'Neil Lorraine-† | 34-36 | housewife | 33 | " | |
| F | | Dee John | 34-36 | operator | 27 | here | |
| G | | Dee Margaret-† | 34-36 | housewife | 25 | " | |
| H | | Masiello Alice-† | 35 | " | 26 | 46 Charme av | |
| K | | Masiello Anthony | 35 | firefighter | 31 | 46 | " |
| L | | Smith Bernice-† | 35 | housewife | 49 | 25 Woodlawn | |
| M | | Smith Ernest | 35 | clerk | 51 | 25 | " |
| N | | Fox Selma-† | 35 | housewife | 23 | 7 Kensington pk | |
| O | | Fox Sumner | 35 | bookkeeper | 27 | 189 Glenway | |
| P | | Driscoll Catherine-† | 35 | housewife | 21 | 4 Glade av | |
| R | | Driscoll Joseph H | 35 | clerk | 26 | 31 Charlemont | |
| S | | Flaherty John | 35 | salesman | 25 | Wash'n D C | |
| T | | Flaherty Phyllis-† | 35 | housewife | 24 | " | |
| U | | Foster Mary B-† | 35 | " | 24 | 17 Bartlett | |
| V | * | Mulligan Anne C-† | 38 | cashier | 23 | here | |
| W | * | Mulligan Peter | 38 | porter | 58 | Ireland | |
| X | * | Mulligan William J | 38 | guard | 28 | here | |
| Y | | Harrington Catherine-† | 38 | housewife | 40 | " | |
| Z | | Harrington John | 38 | machinist | 52 | " | |
| 10055 | | | | | | | |
| A | | McGraw Lucy-† | 42 | housewife | 66 | " | |
| B | | McGraw Margaret-† | 42 | " | 62 | " | |
| C | | Dolan Felix | 46 | machinist | 39 | " | |
| D | | Dolan Virginia-† | 46 | housewife | 35 | " | |
| E | | Egan Francis | 48 | metalwkr | 28 | " | |
| F | | Egan Margaret-† | 48 | housewife | 21 | " | |
| G | | Burns Martha-† | 50 | " | 43 | " | |
| H | | Burns William J | 50 | operator | 44 | " | |
| K | | Long Mary M-† | 50 | housewife | 46 | " | |
| L | | Long William | 50 | lineman | 48 | " | |
| M | | Hutton Helen-† | 54 | housewife | 69 | " | |

| Page. | Letter. | FULL NAME. | Residence, Jan. 1, 1954. | Occupation. | Supposed Age. | Reported Residence, Jan. 1, 1953. |
|-------|---------|------------|--------------------------------|-------------|------------------|--------------------------------------|
| | | | | | | Street and Number. |

Saint Rose Street—Continued

| | | | | | | |
|--------------|-----------------------|----|--------------|----|--------------|--|
| N | Hutton Helen M-† | 54 | clerk | 39 | here | |
| O | Hutton John | 54 | retired | 67 | " | |
| P | Carroll Joseph B | 58 | examiner | 41 | " | |
| R | Carroll Margaret F-† | 58 | housewife | 41 | " | |
| S | Middleton Elizabeth-† | 62 | " | 24 | " | |
| T | Middleton Joseph A | 62 | firefighter | 34 | " | |
| U | Ryan James | 62 | " | 30 | " | |
| V | Ryan Mildred-† | 62 | housewife | 28 | " | |
| W | O'Brien Alice M-† | 62 | " | 35 | " | |
| X | O'Brien Stanley | 62 | chauffeur | 37 | " | |
| Y | Alleva Antoinette-† | 66 | shoewkr | 40 | " | |
| Z | Alleva Domenic | 66 | foundrywkr | 58 | " | |
| 10056 | | | | | | |
| A | Alleva Vincenzo | 66 | retired | 72 | " | |
| B | Sullivan Anna E-† | 66 | housewife | 36 | " | |
| C | Sullivan William P | 66 | baker | 38 | " | |
| D | Huber Anne-† | 70 | housewife | 48 | " | |
| E | McDonnell Claire-† | 70 | " | 33 | " | |
| F | McDonnell William P | 70 | clerk | 35 | " | |
| G | Derry Gertrude M-† | 74 | housewife | 25 | " | |
| H | Derry William J | 74 | repairman | 30 | " | |
| K | Sweeney Ann T-† | 74 | housewife | 20 | 354 Arborway | |
| L | Sweeney Calvin W | 74 | fireman | 28 | 191 Highland | |
| M | Tilley Arthur | 74 | mechanic | 36 | here | |
| N | Tilley Lorraine-† | 74 | housewife | 34 | " | |
| O | Sasche Emily J-† | 78 | " | 50 | " | |
| P | Sasche Walter J | 78 | auditor | 55 | " | |
| R | Mezynski Rose-† | 78 | housewife | 65 | " | |
| S | Munroe Josephine-† | 78 | " | 25 | New Jersey | |
| T | Munroe Martin T | 78 | U S N | 25 | " | |
| U | Maguire James H | 82 | salesman | 48 | here | |
| V | Maguire Madeline-† | 82 | housewife | 46 | " | |
| W | Micholowski Mary-† | 82 | " | 27 | 115 School | |
| X | Micholowski Paul | 82 | socialwkr | 31 | 115 " | |
| Y | Curley Catherine M-† | 94 | secretary | 50 | here | |
| Z | Curley James R | 94 | electrician | 22 | " | |
| 10057 | | | | | | |
| A | Curley Lois A-† | 94 | nurse | 20 | " | |
| B | Gearin Mary A-† | 94 | investigator | 44 | " | |
| C | Breen Mary-† | 94 | housewife | 26 | Brookline | |
| D | Breen Robert | 94 | operator | 25 | 62 Hartford | |

| Page Letter. | Full Name. | Residence, Jan. 1, 1954. | Occupation. | Supposed Age. | Reported Residence, Jan. 1, 1953, Street and Number. |
|-----------------|------------|--------------------------------|-------------|------------------|--|
|-----------------|------------|--------------------------------|-------------|------------------|--|

Saint Rose Street—Continued

| | | | | | |
|---|------------------|----|------------|----|------|
| E | Hannan Helen—† | 98 | housewife | 43 | here |
| F | Hannan Owen B | 98 | inspector | 43 | " |
| G | Stephan Alfred E | 98 | student | 23 | " |
| H | Stephan Ema A—† | 98 | housewife | 50 | " |
| K | Stephan John A | 98 | technician | 25 | " |
| L | Mills Frances—† | 98 | housewife | 28 | " |
| M | Mills William | 98 | mechanic | 38 | " |

South Street

| | | | | | |
|---|--------------------|----------|-------------|----|-------------------|
| P | Noonan Lillian—† | rear 110 | hairdresser | 54 | here |
| R | McDonnell John | " 110 | cook | 40 | 115 McGreevey Way |
| S | McDonnell Mary C—† | " 110 | housewife | 27 | 115 " |
| T | Mayer David | 112 | U S N | 33 | 102 Jamaica |
| U | Mayer Florence—† | 112 | housewife | 33 | 102 " |
| X | Clark Arthur G | 120 | auditor | 25 | here |
| Y | Clark Arthur G | 120 | mechanic | 47 | " |
| Z | Clark Barbara A—† | 120 | clerk | 22 | " |

10058

| | | | | | |
|---|----------------------|-----|-----------|----|---|
| A | Clark Edward W | 120 | shipper | 24 | " |
| B | Clark Ruth V—† | 120 | housewife | 45 | " |
| C | Crowley Adelaide E—† | 120 | " | 58 | " |
| E | Crowley John E | 120 | mechanic | 58 | " |
| D | Crowley Louise J—† | 120 | student | 23 | " |
| L | Leonard Albert | 133 | laborer | 70 | " |
| M | Morris John F | 133 | retired | 70 | " |
| W | McNulty Josephine—† | 141 | housewife | 29 | " |
| X | McNulty Peter H | 141 | processor | 31 | " |
| Y | Evans Beatrice—† | 141 | clerk | 24 | " |
| Z | Evans Catherine—† | 141 | " | 21 | " |

10059

| | | | | | |
|----|--------------------|-----|----------------|----|---|
| A | Evans George T | 141 | freighthandler | 52 | " |
| B | Evans Sally—† | 141 | attendant | 51 | " |
| C | MacAulay Helen C—† | 141 | housewife | 24 | " |
| D* | MacAulay Stephen F | 141 | chauffeur | 28 | " |
| H | Mullen Bridget M—† | 145 | housewife | 62 | " |
| K | Mullen Peter J | 145 | laborer | 62 | " |
| L | Flynn Annie—† | 145 | at home | 79 | " |
| M | Kelly John J | 145 | clerk | 32 | " |
| N | Kelly Marie E—† | 145 | housewife | 29 | " |
| T | Logue Catherine—† | 149 | " | 55 | " |

| Page. | Letter. | FULL NAME. | Residence, Jan. 1, 1954. | Occupation. | Supposed Age. | Reported Residence, Jan. 1, 1953. |
|-------|---------|------------|--------------------------------|-------------|------------------|--------------------------------------|
| | | | | | | Street and Number. |

South Street—Continued

| | | | | | | |
|--------------|--|-------------------------|------|-------------|----|------------|
| U | | Logue Edward C | 149 | U S A F | 23 | here |
| V | | Logue Edward | 149 | chauffeur | 55 | " |
| W | | Logue Kathleen V-† | 149 | typist | 20 | " |
| X | | Hennessey Austin E | 149 | machinist | 30 | " |
| Y | | Hennessey Catherine E-† | 149 | housewife | 31 | " |
| Z | | Lawlor Eileen A-† | 149 | " | 27 | " |
| 10060 | | | | | | |
| A | | Lawlor Robert E | 149 | policeman | 31 | " |
| B | | Cullinane Margaret-† | 150 | operator | 60 | 20 Howland |
| C | | Vangel Louis | 150 | cobbler | 53 | here |
| D | | Vangel Yranio-† | 150 | housewife | 46 | " |
| E | | Spiro Helen-† | 150 | " | 28 | " |
| F | | Spiro John | 150 | glasswkr | 30 | " |
| H | | Storey Frank J | 153 | fireman | 32 | " |
| K | | Storey Theresa M-† | 153 | housewife | 29 | " |
| L | | Connolly Gertrude M-† | 153 | " | 34 | " |
| M | | Connolly Richard W | 153 | cutter | 39 | " |
| N | | Stewart Helen K-† | 153 | housewife | 45 | " |
| O | | Stewart Walter J | 153 | firefighter | 43 | " |
| R | | Parker Arthur | 156 | clerk | 28 | " |
| S | | Parker Geraldine-† | 156 | housewife | 29 | " |
| T* | | Grady Margaret-† | 156 | " | 58 | " |
| U | | Grady Rita T-† | 156 | clerk | 26 | " |
| V* | | Grady Thomas M | 156 | cutter | 64 | " |
| W | | Grady Dorothy C-† | 156 | housewife | 33 | " |
| X | | Grady Thomas F | 156 | operator | 38 | " |
| Y | | Hughson Catherine-† | 156 | " | 53 | " |
| Z | | Pappas Athena-† | 156A | secretary | 24 | " |
| 10061 | | | | | | |
| A | | Pappas Eugenia-† | 156A | housewife | 49 | " |
| B | | Pappas Steve | 156A | manager | 64 | " |
| C | | Malaney Jessie-† | 156A | bookkeeper | 34 | " |
| D | | Doyle James | 156A | laborer | 45 | " |
| E | | Doyle Margaret-† | 156A | housewife | 42 | " |
| F | | Flynn Mary-† | 156A | operator | 56 | " |
| G | | Manning Kathleen-† | 156A | " | 37 | " |
| H | | Manning Thomas | 156A | " | 44 | " |
| K | | Carter Mary E-† | 156A | housewife | 66 | " |
| L | | Rorke Elizabeth-† | 156A | " | 26 | " |
| M | | Rorke John | 156A | salesman | 25 | " |
| N | | Conway Mary-† | 158 | at home | 70 | " |

| Page. | Letter. | FULL NAME. | Residence, Jan. 1, 1954. | Occupation. | Supposed Age. | Reported Residence, Jan. 1, 1953. |
|-------|---------|---------------------|--------------------------------|-------------|------------------|--------------------------------------|
| | | | | | | Street and Number. |
| | O | Walker Leo | 158 | firefighter | 39 | here |
| | P | Walker Mary-† | 158 | housewife | 36 | " |
| | R | McGovern Helen J-† | 158 | at home | 72 | " |
| | S | Grady Peter F | 158 | retired | 74 | " |
| | T | Fahey John J | 158 | salesman | 23 | 126 Elmer rd |
| | U | Fahey Mary E-† | 158 | secretary | 24 | 159 South |
| | V | Dillan Helen M-† | 158 | clerk | 54 | here |
| | W | Dillan Mary-† | 158 | at home | 77 | " |
| | X | Jackley Mary-† | 158 | housewife | 59 | " |
| | Y | Jackley Theodore | 158 | chauffeur | 60 | " |
| | Z | Rubin Libby-† | 159 | housewife | 36 | " |
| | | 10062 | | | | |
| | A | Rubin Maurice | 159 | physician | 40 | " |
| | B | Waible Hilda T-† | 159 | at home | 52 | " |
| | C | Waible Leo J | 159 | salesman | 58 | " |
| | D | Favaloro Anna-† | 159 | housewife | 58 | " |
| | E | Favaloro John | 159 | teller | 26 | " |
| | F | Hamrock Edward F | 159 | clerk | 37 | " |
| | G | McGee Mary E-† | 159 | stitcher | 59 | " |
| | H | McGee William C | 159 | clerk | 46 | " |
| | K | Walsh Mary A-† | 159 | housewife | 52 | 67 Jamaica |
| | L | Martin Joan D-† | 159 | " | 23 | 10 Emsella ter |
| | M | Martin Thomas F | 159 | accountant | 24 | 95 Jamaica |
| | N | Fisher Beatrice-† | 161 | housewife | 56 | 11 Kingsbury |
| | O | Fisher Walter V | 161 | student | 25 | 11 " |
| | P | Fisher William A | 161 | machinist | 56 | 11 " |
| | R | Barry Mary A-† | 161 | at home | 70 | here |
| | S | Gaddis Delia A-† | 161 | " | 75 | " |
| | T | Gaddis Margaret A-† | 161 | " | 71 | " |
| | U | Murray Anne-† | 161 | " | 80 | " |
| | V | Davis Mary C-† | 161 | housewife | 40 | " |
| | W | Davis Walter | 161 | machinist | 38 | " |
| | X | Reardon Charles W | 161 | operator | 53 | " |
| | Y | Reardon Mary M-† | 161 | housewife | 53 | " |
| | Z | Donahue Helen-† | 161 | clerk | 45 | " |
| | | 10063 | | | | |
| | A | Donahue Martin | 161 | operator | 50 | " |
| | B | MacDonald Marie A-† | 161 | housewife | 23 | 15A Dresden |
| | C | MacDonald William | 161 | operator | 26 | 15A " |
| | E | Roach Christine-† | 163 | housewife | 48 | here |
| | F | Roach James | 163 | inspector | 47 | " |

| Page. | Letter. | FULL NAME. | Residence, Jan. 1, 1954. | Occupation. | Supposed Age. | Reported Residence, Jan. 1, 1953. |
|-------|---------|------------|--------------------------------|-------------|------------------|--------------------------------------|
| | | | | | | Street and Number. |

South Street—Continued

| | | | | | |
|----|---------------------|-----|------------|----|-----------------|
| G | Nolan James J | 163 | planner | 37 | here |
| H | Nolan Priscilla A-† | 163 | housewife | 33 | " |
| K | Wall James J | 163 | lineman | 63 | 28 St Albans rd |
| L | Wall Mary A-† | 163 | housewife | 63 | 28 " |
| M | Duff Jemima M-† | 163 | " | 53 | here |
| N | Duff Margaret C-† | 163 | clerk | 22 | " |
| O | Duff William G | 163 | manager | 52 | " |
| P | O'Hare Catherine-† | 163 | housewife | 58 | 48 Hall |
| R | O'Hare Kathleen-† | 163 | bookkeeper | 25 | 48 " |
| S | Cotter Barbara-† | 163 | librarian | 22 | here |
| T | Cotter James | 163 | carrier | 45 | " |
| U | Cotter Margaret-† | 163 | housewife | 44 | " |
| V | Cotter Marjorie-† | 163 | teacher | 22 | " |
| X* | Lavelle James | 165 | laborer | 28 | " |
| Y | Lavelle Mary-† | 165 | waitress | 32 | " |
| Z* | Lavelle Peter | 165 | laborer | 30 | " |

10064

| | | | | | |
|----|-----------------------|-----|--------------|----|---|
| A | Smith Anna G-† | 165 | auditor | 45 | " |
| B | Smith Walter | 165 | mechanic | 60 | " |
| C | Cavanaugh Constance-† | 165 | secretary | 25 | " |
| D | Cavanaugh Thomas | 165 | collector | 29 | " |
| E | Sheehan Helen-† | 165 | stenographer | 60 | " |
| F | Sheehan Theresa-† | 165 | librarian | 24 | " |
| G | Flynn Margaret-† | 165 | housewife | 46 | " |
| H | Flynn William H | 165 | technician | 51 | " |
| K | Moroney John E | 165 | engineer | 47 | " |
| L | Moroney Theresa E-† | 165 | housewife | 47 | " |
| M | O'Neil Daniel J | 165 | machinist | 50 | " |
| R | Lydon John | 171 | retired | 78 | " |
| S | Lydon Joseph T | 171 | printer | 42 | " |
| T | Lydon Margaret T-† | 171 | housewife | 36 | " |
| V | Cheesman John | 185 | fisherman | 58 | " |
| W | Cheesman Mary E-† | 185 | housewife | 57 | " |
| X | Smith Carl | 185 | printer | 51 | " |
| Y | Smith Helen-† | 185 | housewife | 47 | " |
| Z* | Walker Alfred | 185 | maintenance | 71 | " |

10065

| | | | | | |
|----|--------------------|-----|-----------|----|---|
| A* | Walker Catherine-† | 185 | housewife | 73 | " |
| B | Maier Amy G-† | 185 | " | 53 | " |
| C | Maier Harry T | 185 | salesman | 55 | " |
| D | Morgan Helen-† | 185 | at home | 73 | " |

| Page | Letter | FULL NAME. | Residence, Jan. 1, 1954. | Occupation. | Supposed Age. | Reported Residence, Jan. 1, 1953, Street and Number. |
|------|--------|------------|--------------------------------|-------------|------------------|--|
|------|--------|------------|--------------------------------|-------------|------------------|--|

South Street—Continued

| | | | | | | |
|---|----------|---------------|-----|-------------|----|------|
| E | Walker | Thomas | 185 | electrician | 49 | here |
| F | Gavin | Martin | 190 | operator | 47 | " |
| G | Gavin | Mary C-† | 190 | housewife | 49 | " |
| H | McCarthy | Margaret-† | 190 | " | 47 | " |
| K | McCarthy | William J | 190 | mechanic | 56 | " |
| L | Barry | Gertrude L-† | 190 | housewife | 58 | " |
| M | Mudge | Margaret E-† | 195 | marker | 45 | " |
| N | O'Hara | Mary-† | 195 | adjuster | 47 | " |
| O | Kelley | Henry A | 195 | retired | 87 | " |
| P | Kelley | Mary F-† | 195 | at home | 83 | " |
| R | Hogan | Christine M-† | 195 | housewife | 60 | " |
| S | Hogan | Thomas | 195 | secretary | 71 | " |
| T | Larson | Gustave F | 195 | foreman | 49 | " |
| U | Larson | Lillian M-† | 195 | housewife | 47 | " |
| V | Collins | Dennis J | 195 | laborer | 61 | " |
| W | Collins | Patrick W | 195 | retired | 63 | " |
| X | Golden | Dorothy M-† | 195 | clerk | 41 | " |
| Y | Slattery | Helen M-† | 195 | housewife | 41 | " |
| Z | Slattery | Joseph E | 195 | custodian | 40 | " |

10866

| | | | | | | |
|---|----------|-------------|-----|-------------|----|---|
| A | Morrison | Edna L-† | 195 | clerk | 40 | " |
| B | Morrison | Elsie G-† | 195 | housewife | 71 | " |
| C | Morrison | James | 195 | retired | 75 | " |
| D | Ging | Cecilia-† | 196 | clerk | 47 | " |
| E | Ging | John | 196 | " | 51 | " |
| F | Partell | Anna A-† | 196 | " | 61 | " |
| G | Thompson | Anna D-† | 196 | teacher | 36 | " |
| H | Thompson | Mary J-† | 196 | operator | 42 | " |
| K | Thompson | Theresa F-† | 196 | secretary | 38 | " |
| L | Thompson | Theresa M-† | 196 | at home | 75 | " |
| M | Kenney | Catherine-† | 198 | housewife | 64 | " |
| N | Kenney | Dennis | 198 | retired | 66 | " |
| O | Kenney | Joseph F | 198 | policeman | 25 | " |
| P | Hines | Francis | 198 | clerk | 20 | " |
| R | Hines | James | 198 | U S A F | 22 | " |
| S | Hines | John J | 198 | repairman | 58 | " |
| T | Hines | John P | 198 | ironwkr | 28 | " |
| U | Hines | Mary-† | 198 | housewife | 58 | " |
| V | Hines | Thomas | 198 | laborer | 24 | " |
| W | Hines | Edward J | 198 | maintenance | 32 | " |
| X | Hines | Theresa-† | 198 | clerk | 26 | " |

| Page. | Letter. | FULL NAME. | Residence, Jan. 1, 1954. | Occupation. | Supposed Age. | Reported Residence, Jan. 1, 1953. |
|-------|---------|------------|--------------------------------|-------------|------------------|--------------------------------------|
| | | | | | | Street and Number. |

South Street—Continued

| | | | | | | |
|--------------|--|----------------------|-----|-------------|----|--------|
| Y | | Wittig Carl L | 199 | custodian | 66 | here |
| Z | | Wittig Marjorie-† | 199 | housewife | 60 | " |
| 10067 | | | | | | |
| A | | Geary Inez-† | 199 | " | 56 | " |
| B | | Geary Martin J | 199 | maintenance | 59 | " |
| C | | Garrity Edith-† | 199 | housewife | 42 | " |
| D | | Garrity Thomas J | 199 | foreman | 56 | " |
| E | | Dexter Hollis | 199 | technician | 45 | Lowell |
| F | | Dexter Leslie-† | 199 | clerk | 43 | " |
| G | | Noonan Eileen-† | 199 | " | 48 | here |
| H | | Noonan Theresa-† | 199 | " | 53 | " |
| K | | Smith Fred E | 199 | retired | 72 | " |
| L | | Smith Mary G-† | 199 | stitcher | 63 | " |
| M | | Hogarty Michael | 200 | brewerywkr | 53 | " |
| N | | Hogarty Nellie-† | 200 | housewife | 51 | " |
| O | | Hogarty Mary J-† | 200 | at home | 80 | " |
| P | | Potter Dorothy R-† | 200 | housewife | 46 | " |
| R | | Potter William | 200 | salesman | 44 | " |
| S | | Tarquini Arthur | 202 | checker | 43 | " |
| T | | Tarquini Dorothy-† | 202 | clerk | 37 | " |
| U | | Mack James | 202 | " | 37 | " |
| V | | Mack Phyllis-† | 202 | housewife | 29 | " |
| W | | Pieroway Elvira-† | 202 | at home | 58 | " |
| X | | Bell Catherine-† | 202 | " | 84 | " |
| Y | | Cree Joseph | 202 | clerk | 42 | " |
| Z | | Hignett Franklin B | 204 | salesman | 27 | " |
| 10068 | | | | | | |
| A | | Hignett Mary E-† | 204 | housewife | 23 | " |
| B | | Connaughton John J | 204 | gardener | 67 | " |
| C | | Connaughton Mary T-† | 204 | clerk | 23 | " |
| D | | Crehan Joseph T | 204 | student | 24 | " |
| E | | Crehan William P | 204 | machinist | 26 | " |
| F | | Morgan Michael | 206 | retired | 73 | " |
| G | | Morgan William | 206 | chauffeur | 34 | " |
| H | | Morgan Helen M-† | 206 | housewife | 34 | " |
| K | | Morgan Lawrence T | 206 | student | 40 | " |
| L | | Murray Alice C-† | 206 | housewife | 55 | " |
| M | | Murray Alicia T-† | 206 | clerk | 22 | " |
| N | | Murray Dorothy M-† | 206 | teller | 27 | " |
| P | | Turner John | 211 | chauffeur | 27 | " |
| R | | Turner Ruth-† | 211 | housewife | 25 | " |

| Page. | Letter. | FULL NAME. | Residence, Jan. 1, 1954. | Occupation. | Supposed Age. | Reported Residence, Jan. 1, 1953. |
|-------|---------|------------|--------------------------------|-------------|------------------|--------------------------------------|
| | | | | | | Street and Number. |

South Street—Continued

| | | | | | |
|----|-----------------------|-----|-------------|----|------|
| s | Hoverstadt Bernard E | 211 | printer | 29 | here |
| T | Hoverstadt Nila E-† | 211 | housewife | 27 | " |
| U* | Doherty Bridget-† | 211 | " | 47 | " |
| V | Doherty William H | 211 | baker | 44 | " |
| W | Leahy Dennis | 212 | firefighter | 31 | " |
| X | Leahy Theresa-† | 212 | housewife | 29 | " |
| Y | Hawkins Frederick | 212 | salesman | 26 | " |
| Z | Hawkins Katherine J-† | 212 | housewife | 61 | " |

10069

| | | | | | |
|----|------------------------|--------|--------------|----|---|
| A | Hawkins Patrick J | 212 | operator | 62 | " |
| B | Brown Dorothy M-† | 214 | housewife | 26 | " |
| C | Brown Roderick H | 214 | chauffeur | 27 | " |
| D | Barrett Margaret-† | 214 | housewife | 55 | " |
| E | Barrett Patrick J | 214 | cutter | 59 | " |
| F | Ahearn Eleanor-† | 214 | secretary | 34 | " |
| G | Ahearn Marguerite-† | 214 | housewife | 61 | " |
| H | Schickle Charles | 215 | mechanic | 36 | " |
| K | Schickle Margaret-† | 215 | housewife | 31 | " |
| L | Moroney Anna-† | 215 | cashier | 53 | " |
| M | Moroney John | 215 | bricklayer | 23 | " |
| N | Roche Evelyn-† | 215 | operator | 42 | " |
| O | Roche Patricia-† | 215 | stenographer | 22 | " |
| P | Roche Thomas J | 215 | student | 23 | " |
| R | Famelitis Gloria-† | 217 | housewife | 37 | " |
| S* | Famelitis Nicholas | 217 | mechanic | 46 | " |
| T | Hemeon Helen V-† | 217 | housewife | 58 | " |
| U | Hutchinson Arthur | 217 | electrician | 25 | " |
| V | Hutchinson Catherine-† | 217 | housewife | 50 | " |
| W | Hutchinson Michael | 217 | porter | 58 | " |
| X | Hutchinson Paul | 217 | U S M C | 22 | " |
| Y | Connolly John | 218-30 | mechanic | 43 | " |
| Z | Connolly Mary-† | 218-30 | secretary | 41 | " |

10070

| | | | | | |
|---|--------------------|--------|----------------|----|---|
| A | Crowe Daniel J | 218-30 | policeman | 52 | " |
| B | Crowe Grace M-† | 218-30 | housewife | 46 | " |
| C | Norton Catherine-† | 218-30 | " | 46 | " |
| D | Norton Kenneth | 218-30 | letter carrier | 45 | " |
| E | Donahue Jeremiah | 218-30 | operator | 63 | " |
| F | Donahue Mary L-† | 218-30 | housewife | 57 | " |
| G | Adams Anna F-† | 218-30 | at home | 70 | " |
| H | Adams Grace-† | 218-30 | secretary | 44 | " |

| Page. Letter. | FULL NAME. | Residence, Jan. 1, 1954. | Occupation. | Supposed Age. | Reported Residence, Jan. 1, 1953. |
|------------------|------------|--------------------------------|-------------|------------------|--------------------------------------|
| | | | | | Street and Number. |

South Street—Continued

| | | | | | |
|--------------|----------------------|--------|----------------|----|-----------|
| K | Calnan Emma A-† | 218-30 | at home | 72 | here |
| L | Calnan Gertrude K-† | 218-30 | teacher | 47 | " |
| M | Mullen Mary-† | 218-30 | at home | 70 | " |
| N | Mullen Mary T-† | 218-30 | clerk | 28 | " |
| O | Fullerton Bertha L-† | 218-30 | at home | 76 | " |
| P | Walther George | 218-30 | manager | 43 | " |
| R | Walther John C | 218-30 | chauffeur | 44 | " |
| S | Walther Martha-† | 218-30 | housewife | 43 | " |
| T | MacLellan Grace-† | 218-30 | at home | 84 | " |
| U | MacLellan Herbert S | 218-30 | retired | 65 | " |
| V | McFadden George | 218-30 | letter carrier | 44 | " |
| W | Hartung Crescentia-† | 218-30 | at home | 73 | " |
| X | Ottianto Centa G-† | 218-30 | housewife | 49 | " |
| Y | Ottianto James | 218-30 | machinist | 57 | " |
| Z | Clifford Agnes C-† | 218-30 | housewife | 49 | " |
| 10071 | | | | | |
| A | Clifford Charles W | 218-30 | salesman | 63 | " |
| B | Faulkner James M | 218-30 | manager | 50 | " |
| C | Faulkner Eleanora-† | 218-30 | housewife | 47 | " |
| D | Hill Louise-† | 218-30 | forewoman | 45 | " |
| E | Patterson Mabel I-† | 218-30 | secretary | 40 | " |
| F | Carrigan Alice B-† | 218-30 | housekeeper | 57 | 92 Wenham |
| G | Carrigan Patricia-† | 218-30 | secretary | 20 | 92 " |
| H | Brannelly Ellen J-† | 218-30 | housewife | 67 | here |
| K | Brannelly Patrick J | 218-30 | foreman | 64 | " |
| L | Brannelly Rita E-† | 218-30 | secretary | 40 | " |
| M | Shaw Roderick | 218-30 | operator | 67 | " |
| N | Shaw Sadie R-† | 218-30 | housewife | 61 | " |
| O | Chase Ivy B-† | 218-30 | nurse | 56 | " |
| P | Falt Gertrude H-† | 218-30 | teacher | 48 | " |
| R | McGinnis Ellen H-† | 218-30 | housewife | 62 | " |
| S | McGinnis Patrick | 218-30 | operator | 59 | " |
| T | Gately John | 218-30 | installer | 28 | " |
| U | Gately Margaret C-† | 218-30 | at home | 57 | " |
| V | Hobart Estelle-† | 218-30 | manager | 51 | " |
| W | McCloskey Kathleen-† | 218-30 | housekeeper | 42 | " |
| X | Pommer Alma-† | 218-30 | at home | 73 | " |
| Y | Pommer Gertrude H-† | 218-30 | " | 63 | " |
| Z | Pommer Harriet S-† | 218-30 | clerk | 61 | " |
| 10072 | | | | | |
| c | McKay Charles | 218-30 | custodian | 68 | " |

| Page. | Letter. | FULL NAME. | Residence, Jan. 1, 1954. | Occupation. | Supposed Age. | Reported Residence, Jan. 1, 1953. |
|-------|---------|------------|--------------------------------|-------------|------------------|--------------------------------------|
| | | | | | | Street and Number. |

South Street—Continued

| | | | | | | |
|--------------|------------|---------------|--------|-------------|----|-------------|
| D | McKay | Minnie L-† | 218-30 | housewife | 56 | here |
| E | Sheridan | Abbie B-† | 218-30 | at home | 59 | " |
| F | Canfield | Mabel A-† | 218-30 | nurse | 59 | " |
| G | Keigher | John | 218-30 | machinist | 56 | " |
| K | Keigher | Margaret-† | 218-30 | housewife | 50 | " |
| K | Norton | Margaret F-† | 218-30 | clerk | 54 | " |
| L | Seymour | Mildred-† | 218-30 | secretary | 42 | " |
| M | Seymour | Paul | 218-30 | agent | 47 | " |
| N | McTiernan | Beatrice-† | 218-30 | housewife | 63 | " |
| O | McTiernan | Frank | 218-30 | salesman | 63 | " |
| P | McTiernan | Alice-† | 218-30 | secretary | 43 | " |
| R | Killeen | Katherine H-† | 218-30 | " | 49 | " |
| S | Clougherty | Margaret-† | 218-30 | housewife | 61 | " |
| T | Clougherty | Michael | 218-30 | foreman | 62 | " |
| U | Hickey | Lurena M-† | 218-30 | housewife | 54 | " |
| V | Hickey | Richard H | 218-30 | retired | 57 | " |
| W | Bowman | Edna N-† | 218-30 | housewife | 46 | " |
| X | Bowman | Harold L | 218-30 | accountant | 47 | " |
| Y | Magner | Thomas | 218-30 | retired | 71 | " |
| Z | Campbell | Helen-† | 218-30 | clerk | 43 | " |
| 10073 | | | | | | |
| A | Campbell | Marie-† | 218-30 | " | 48 | " |
| B | McKenna | Francis | 218-30 | " | 65 | " |
| C | McKenna | Helen-† | 218-30 | housewife | 63 | " |
| D | Rogers | Marie-† | 218-30 | clerk | 38 | " |
| F | Fraser | Mary-† | 218-30 | domestic | 40 | " |
| G | MacDonald | John | 218-30 | janitor | 68 | " |
| H | Fisher | Florence-† | 218-30 | clerk | 50 | " |
| K | Poirier | Lorenza-† | 218-30 | " | 49 | " |
| L | Carty | Thomas | 218-30 | starter | 59 | " |
| N | Parker | Frances-† | 218-30 | housewife | 62 | " |
| O | Parker | George E | 218-30 | supt | 61 | " |
| P | Tuffey | Raymond | 218-30 | inspector | 58 | " |
| R | VanVleck | Anna H-† | 218-30 | housewife | 56 | " |
| S | VanVleck | Roy H | 218-30 | inspector | 58 | " |
| T | Costello | James S | 218-30 | salesman | 55 | " |
| U | Costello | Margaret-† | 218-30 | housewife | 46 | " |
| V | Corcoran | Helen R-† | 218-30 | secretary | 52 | " |
| W | Fitzgerald | Irene C-† | 218-30 | " | 57 | " |
| X | Hynes | Ellen M-† | 218-30 | housekeeper | 74 | 770 E B'way |
| Y | Sullivan | Francis R | 218-30 | salesman | 73 | here |

| Page. | Letter. | FULL NAME. | Residence, Jan. 1, 1934. | Occupation. | Supposed Age. | Reported Residence, Jan. 1, 1933. |
|-------|---------|------------|--------------------------------|-------------|------------------|--------------------------------------|
| | | | | | | Street and Number. |

South Street—Continued

| | | | | | | |
|---|---|------------------------|--------|----------------|----|--------------|
| | Z | Sullivan Mary M-† | 218-30 | housewife | 73 | here |
| | | 10074 | | | | |
| A | | Bruno Anna-† | 218-30 | " | 58 | " |
| B | | Bruno George | 218-30 | manager | 63 | " |
| C | | Gately Joseph E | 218-30 | inspector | 58 | 53 Wenham |
| D | | Gately Marie C-† | 218-30 | housewife | 53 | 53 " |
| E | | Gately Richard P | 218-30 | cutter | 22 | 53 " |
| F | | Moran Anna-† | 218-30 | at home | 73 | here |
| G | | Moran James | 218-30 | retired | 75 | " |
| H | | MacLeod Stella-† | 218-30 | housewife | 61 | " |
| K | | MacLeod Walter | 218-30 | cashier | 62 | " |
| L | | McDonough Delia-† | 218-30 | at home | 59 | " |
| M | | McDonough Ellen-† | 218-30 | clerk | 45 | " |
| N | | McDonough Mary-† | 218-30 | " | 43 | " |
| O | | Redden Anna G-† | 218-30 | housewife | 58 | " |
| P | | Redden Walter | 218-30 | letter carrier | 45 | " |
| R | | Cullen Marion-† | 218-30 | housewife | 44 | " |
| S | | Cullen Walter | 218-30 | repairman | 45 | " |
| T | | McNabb Helen-† | 218-30 | at home | 68 | " |
| U | | Peterson John | 218-30 | draftsman | 56 | " |
| V | | Peterson Myrtle-† | 218-30 | housewife | 41 | " |
| W | | Pearl Frances-† | 219 | " | 45 | " |
| X | | Pearl Louis W | 219 | salesman | 49 | " |
| Y | | Schneider Theresa B-† | 219 | secretary | 26 | 77 Walnut pk |
| Z | | Schneider William | 219 | clerk | 30 | 77 " |
| | | 10075 | | | | |
| A | | Duffley Catherine-† | 219 | housewife | 73 | here |
| B | | Duffley Charles E | 219 | retired | 81 | " |
| C | | White Carolyn D-† | 221 | clerk | 23 | 10 Boynton |
| D | | White Mary A-† | 221 | typist | 46 | 10 " |
| E | | Pearl Anne-† | 221 | clerk | 37 | here |
| F | | Pearl Louis | 221 | mechanic | 51 | " |
| G | | Driscoll Elizabeth-† | 221 | housewife | 28 | " |
| H | | Driscoll Paul S | 221 | clerk | 28 | " |
| K | | Brothers Katherine T-† | 223 | housewife | 25 | " |
| L | | Brothers William J | 223 | shipper | 27 | " |
| M | | Bell Catherine-† | 223 | at home | 80 | " |
| N | | Bell John | 223 | operator | 51 | " |
| O | | Connolly Delia J-† | 223 | housewife | 69 | " |
| P | | Harrison George E | 223 | policeman | 34 | " |
| R | | Harrison Mary A-† | 223 | housewife | 34 | " |

| Page. | Letter. | FULL NAME. | Residence, Jan. 1, 1954. | Occupation. | Supposed Age. | Reported Residence, Jan. 1, 1953. |
|-------|---------|------------|--------------------------------|-------------|------------------|--------------------------------------|
| | | | | | | Street and Number. |

South Street—Continued

| | | | | | | |
|--------------|--------------------|-----|-------------|----|------|--|
| S | Robb Dorrance—† | 225 | cook | 41 | here | |
| T | Robb William | 225 | machinist | 41 | " | |
| U | McCory Agnes M—† | 225 | clerk | 22 | " | |
| V | McCory Agnes L—† | 225 | housewife | 52 | " | |
| W | McCory Anne M—† | 225 | student | 21 | " | |
| X | McCory James E | 225 | factorywkr | 55 | " | |
| Y | Pallamary Michael | 225 | clerk | 63 | " | |
| 10076 | | | | | | |
| B | Barrett Margaret—† | 234 | housewife | 48 | " | |
| C | Barrett Patrick | 234 | painter | 51 | " | |
| D | Dailey Mary A—† | 238 | housekeeper | 78 | " | |
| E | Dailey Dorothy—† | 238 | secretary | 20 | " | |
| F | Dailey Edward G | 238 | mechanic | 40 | " | |
| G | Dailey Mary J—† | 238 | housewife | 39 | " | |

Spalding Street

| | | | | | | |
|--------------|---------------------|------|-------------|----|-------------|--|
| L | Savage Emily—† | 7 | housewife | 57 | here | |
| M | Savage James | 7 | retired | 65 | " | |
| N | Savage John | 7 | student | 30 | " | |
| O | Hill Anna—† | 7 | housewife | 62 | " | |
| P | Owens Bridget—† | 7 | " | 81 | " | |
| H | McManus Helen—† | 9 | " | 47 | " | |
| K | McManus John | 9 | U S N | 22 | " | |
| R | Mee Catherine—† | 8-10 | housewife | 65 | " | |
| S | Mee Margaret—† | 8-10 | clerk | 41 | " | |
| T | Mee William J | 8-10 | retired | 69 | " | |
| U | Carey John | 8-10 | taxi driver | 35 | " | |
| V | Carey Katherine—† | 8-10 | nurse | 26 | " | |
| W | Carey Mary J—† | 8-10 | housewife | 62 | " | |
| X | McLaughlin Daniel J | 8-10 | repairman | 41 | " | |
| Y | McLaughlin Mary—† | 8-10 | housewife | 38 | " | |
| Z | McGrath Margaret—† | 11 | " | 45 | " | |
| 10077 | | | | | | |
| A* | McGrath Patrick J | 11 | counterman | 49 | " | |
| B* | Borysky John | 11 | porter | 43 | 1870 Wash'n | |
| C* | Borysky Mary—† | 11 | housewife | 31 | 1870 " | |
| D* | Borysky Sonia—† | 11 | " | 70 | 1870 " | |
| E | Downey Catherine—† | 11 | hotelwkr | 54 | here | |
| F | McManus Mary—† | 11 | clerk | 45 | " | |
| G | Green Edward F | 12 | repairman | 32 | " | |

| Page. | Letter. | FULL NAME. | Residence, Jan. 1, 1954. | Occupation. | Supposed Age. | Reported Residence, Jan. 1, 1953. |
|-------|---------|------------|--------------------------------|-------------|------------------|--------------------------------------|
| | | | | | | Street and Number. |

Spalding Street—Continued

| | | | | | | |
|---|--|---------------------|----|-------------|----|--------------|
| H | | Green Helen—† | 12 | housewife | 24 | here |
| K | | Greeley Peter | 12 | roofer | 28 | " |
| L | | Greeley Theresa—† | 12 | housewife | 24 | " |
| M | | Burke Michael | 12 | baker | 26 | " |
| N | | O'Malley James | 12 | laborer | 26 | " |
| O | | O'Malley Margaret—† | 12 | housewife | 30 | " |
| P | | Healey Jean—† | 13 | fur dresser | 43 | 181 Highland |
| R | | Spellman Annie—† | 13 | housewife | 72 | here |
| S | | Spellman John | 13 | clerk | 43 | " |
| T | | Spellman Patrick | 13 | retired | 74 | " |
| U | | Spellman Thomas | 13 | laborer | 41 | " |
| V | | Lyons Eleanor—† | 13 | clerk | 26 | " |
| W | | Lyons James | 13 | retired | 72 | " |
| X | | Lyons James | 13 | chauffeur | 33 | " |
| Y | | Lyons Nellie—† | 13 | housewife | 59 | " |
| Z | | Lyons Thomas | 13 | clerk | 27 | " |

10078

| | | | | | | |
|----|--|---------------------|----|-------------|----|-------------|
| A | | Dee Anthony J | 15 | bricklayer | 52 | " |
| B | | Dee Robert A | 15 | splicer | 22 | " |
| C | | Dee Teresa—† | 15 | housewife | 51 | " |
| D | | Drummey Dorothy—† | 15 | " | 45 | " |
| E | | Drummey William | 15 | chauffeur | 45 | " |
| F | | Bullen Catherine—† | 15 | housewife | 77 | " |
| G | | Johnson Allan | 16 | salesman | 28 | " |
| H | | Johnson Mary—† | 16 | housewife | 27 | " |
| K | | O'Toole Louise—† | 16 | nurse | 20 | " |
| L | | O'Toole Ruth—† | 16 | operator | 36 | " |
| M | | Kelliher Helen G—† | 16 | housewife | 81 | " |
| N | | Kelliher John H | 16 | retired | 68 | " |
| O | | Phillips Eileen—† | 17 | housewife | 35 | Medford |
| P | | Phillips George | 17 | cutter | 46 | " |
| R | | Giacobbi Angeline—† | 17 | clerk | 46 | here |
| S | | Giacobbi John | 17 | retired | 68 | " |
| T* | | Giacobbi Nicolina—† | 17 | housewife | 67 | " |
| U | | Warner Helen—† | 17 | " | 22 | Connecticut |
| V | | Warner Raymond | 17 | operator | 23 | " |
| W | | Sullivan Charles | 19 | foreman | 54 | here |
| X | | Sullivan Mary—† | 19 | housewife | 59 | " |
| Y | | McGloin Mary—† | 19 | " | 64 | " |
| Z | | Marshall Chester | 19 | proofreader | 64 | " |

| Page. | Letter. | Full Name. | Residence, Jan. 1, 1954. | Occupation. | Supposed Age. | Reported Residence, Jan. 1, 1953. | Street and Number. |
|-------|---------|------------|--------------------------------|-------------|------------------|--------------------------------------|--------------------|
|-------|---------|------------|--------------------------------|-------------|------------------|--------------------------------------|--------------------|

10079

Spalding Street - Continued

| | | | | | | |
|---|--------------------|----|------------|----|------|--|
| A | Marshall Hattie-† | 19 | factorywkr | 55 | here | |
| B | Cassel Margaret-† | 20 | housewife | 59 | " | |
| C | Cassel William | 20 | tilelayer | 20 | " | |
| D | Mahoney Theresa-† | 20 | typist | 25 | " | |
| E | Mahoney Vincent | 20 | welder | 25 | " | |
| F | McClure John | 20 | plumber | 28 | " | |
| G | McClure Margaret-† | 20 | housewife | 27 | " | |
| H | McHugh Ann-† | 22 | clerk | 23 | " | |
| K | McHugh Patrick | 22 | laborer | 57 | " | |
| L | McHugh Sabina-† | 22 | housewife | 51 | " | |
| M | Gallagher Audrey-† | 22 | " | 39 | " | |
| N | Gallagher William | 22 | policeman | 41 | " | |
| O | Hoyt Frances-† | 22 | housewife | 24 | " | |
| P | Hoyt Raymond | 22 | conductor | 28 | " | |

View South Avenue

| | | | | | | |
|----|-------------------|-----|-------------|----|---------|--|
| R* | Clougher Brendan | 4-6 | woolhandler | 30 | England | |
| S | McCarthy Irene-† | 4-6 | clerk | 26 | here | |
| T | McCarthy John | 4-6 | shipper | 63 | " | |
| U | McCarthy Mary E-† | 4-6 | housewife | 60 | " | |
| V | Harding John J | 4-6 | manager | 60 | " | |
| W | Harding Mary L-† | 4-6 | saleswoman | 22 | " | |
| X | Harding Nora T-† | 4-6 | housewife | 60 | " | |
| Y | Norton Mary J-† | 4-6 | at home | 66 | " | |
| Z | Walsh John J | 4-6 | operator | 63 | " | |

10080

| | | | | | | |
|---|----------------------|------|--------------|----|----|---------|
| A | Walsh Mary A-† | 4-6 | housewife | 60 | " | |
| B | Walsh William H | 4-6 | attorney | 37 | " | |
| C | Deveney Mary F-† | 5-7 | clerk | 59 | " | |
| D | Furlong Helen M-† | 5-7 | housewife | 61 | " | |
| E | Fitzgerald John F | 5-7 | clerk | 28 | " | |
| F | Fitzgerald Theresa-† | 5-7 | housewife | 27 | " | |
| G | Fitzgerald William J | 5-7 | reporter | 26 | " | |
| H | Shiers Forrest | 5-7 | retired | 69 | " | |
| K | Shiers Nellie M-† | 5-7 | housewife | 66 | " | |
| L | Finn John | 8-10 | U S N | 20 | 42 | Burnett |
| M | Finn Mary-† | 8-10 | stenographer | 21 | 42 | " |
| N | Finn Nora-† | 8-10 | housewife | 54 | 42 | " |

| Page. | Letter. | FULL NAME. | Residence, Jan. 1, 1954. | Occupation. | Supposed Age. | Reported Residence, Jan. 1, 1953. |
|-------|---------|------------|--------------------------------|-------------|------------------|--------------------------------------|
| | | | | | | Street and Number. |

View South Avenue—Continued

| | | | | | |
|--------------|----------------------|------|------------|----|-----------------|
| O | Johanson Anna-† | 8-10 | housewife | 73 | here |
| P | Johanson Carl | 8-10 | carpenter | 72 | " |
| R | Ackborian Kasmir | 8-10 | shoewkr | 55 | " |
| S | Ackborian Mary-† | 8-10 | seamstress | 39 | " |
| T | Gerke Charles A | 9-11 | porter | 42 | " |
| U | Gerke George F | 9-11 | timekeeper | 45 | " |
| V | Griffin Elinor J-† | 9-11 | housewife | 33 | " |
| W | Griffin Thomas J | 9-11 | inspector | 38 | " |
| X | Fitzgerald Barbara-† | 9-11 | housewife | 21 | " |
| Y | Fitzgerald Joseph | 9-11 | U S N | 22 | 7 View South av |
| Z | Spellman Margaret-† | 9-11 | housewife | 51 | here |
| 10081 | | | | | |
| A | Spellman Thomas J | 9-11 | repairman | 57 | " |

Williams Street

| | | | | | |
|---|----------------|---|-------------|----|------|
| C | Madden Helen-† | 5 | housekeeper | 54 | here |
| D | Madden William | 5 | mechanic | 40 | " |

BOSTON PUBLIC LIBRARY
KIRSTEN BUSINESS BR...



BOSTON PUBLIC LIBRARY



3 9999 06886 717 3

JUN 8 1956

