

Ward 22

17 PRECINCTS

Each precinct separately
arranged with Streets and
Places in Alphabetical order.

No. 6359.00

U. 22
1942



GIVEN BY

Boston, _____ 1942

Ward 22—Precinct 1

CITY OF BOSTON

LIST OF RESIDENTS 20 YEARS OF AGE AND OVER

(NON-CITIZENS INDICATED BY ASTERISK)
(FEMALES INDICATED BY DAGGER)

AS OF

JANUARY 1, 1942

JOSEPH F. TIMILTY, *Chairman*
FREDERIC E. DOWLING, *Secretary*
WILLIAM A. MOTLEY, JR.
FRANCIS B. MCKINNEY
HILDA HEDSTROM QUIRK

Listing Board.

| Page. | Letter. | FULL NAME. | Residence, Jan. 1, 1942. | Occupation. | Supposed Age. | Reported Residence, Jan. 1, 1941. |
|-------|---------|------------|--------------------------------|-------------|------------------|--------------------------------------|
| | | | | | | Street and Number. |

1

Amboy Street

| | | | | | | |
|----|--|--------------------|---|-------------|----|------|
| A* | | McKinnon Donald | 1 | painter | 38 | here |
| B* | | McKinnon Theresa—† | 1 | housewife | 37 | " |
| C | | Bradley Della M—† | 3 | " | 42 | " |
| D | | Bradley Francis E | 3 | electrician | 21 | " |
| E | | Bradley Henry | 3 | foreman | 43 | " |
| F | | Sweeney William E | 3 | retired | 80 | " |
| G | | Batum William H | 5 | clerk | 65 | " |
| H | | Batum Wimfred—† | 5 | housewife | 54 | " |
| K | | Hunter Arthur P | 5 | operator | 50 | " |
| L | | Wilson Alice W—† | 5 | " | 22 | " |
| M | | Lewis Carrie J—† | 7 | housewife | 64 | " |
| N | | Lewis Joel | 7 | musician | 25 | " |
| O | | Lewis Joel R | 7 | broker | 71 | " |

Bayard Street

| | | | | | | |
|----|--|------------------|-----|-----------|----|-----------|
| P | | Mannix Edward W | 11 | chauffeur | 59 | here |
| R | | Mannix Mary E—† | 11 | housewife | 58 | " |
| S | | Mannix Mary G—† | 11 | secretary | 25 | " |
| T | | Mannix Richard F | 11 | mechanic | 31 | " |
| U | | Mannix William H | 11 | clerk | 27 | " |
| V* | | McDaid Rose—† | 11A | housewife | 37 | Brookline |
| W | | McDaid William | 11A | chauffeur | 36 | " |
| X | | McArthur Anna—† | 15 | teacher | 23 | here |
| Y | | McArthur Daniel | 15 | brakeman | 55 | " |
| Z* | | McArthur Mary—† | 15 | housewife | 56 | " |

2

| | | | | | | |
|---|--|------------------------|----|--------------|----|---------------|
| A | | McArthur Mary—† | 15 | teacher | 25 | " |
| B | | Garity John F | 15 | retired | 57 | " |
| C | | Garity Louise L—† | 15 | stenographer | 22 | " |
| D | | Garity Mary V—† | 15 | housewife | 56 | " |
| E | | Hillis David J | 23 | engineer | 40 | Belmont |
| F | | Yorke Cecil J | 23 | meter reader | 35 | Cambridge |
| G | | Yorke Edna D—† | 23 | housewife | 32 | " |
| H | | Ford Catherine—† | 27 | " | 67 | here |
| K | | Ford John | 27 | storekeeper | 74 | " |
| L | | Ford Michael E | 27 | carpenter | 49 | " |
| M | | Horwood George | 29 | salesman | 67 | " |
| N | | Horwood Margaret—† | 29 | housewife | 70 | " |
| O | | DeGrasse Catharine S—† | 31 | " | 39 | 263 N Harvard |

| Page. | Letter. | FULL NAME. | Residence, Jan. 1, 1942. | Occupation. | Supposed Age. | Reported Residence, Jan. 1, 1941. |
|-------|---------|------------|--------------------------------|-------------|------------------|--------------------------------------|
| | | | | | | Street and Number. |

Bayard Street—Continued

| | | | | | | |
|---|------------|-------------|----|-----------|----|---------------|
| P | DeGrasse | Walter G | 31 | teacher | 43 | 263 N Harvard |
| R | Galligan | Henry J | 33 | clerk | 56 | here |
| S | Murphy | Francis A | 33 | chipper | 21 | " |
| T | Murphy | John J | 33 | clerk | 48 | " |
| U | Murphy | Mary I—† | 33 | housewife | 44 | " |
| V | Craig | Frances A—† | 35 | clerk | 43 | " |
| W | Craig | Irene—† | 35 | " | 41 | " |
| X | MacGilvary | Mary—† | 35 | " | 49 | " |
| Y | Blue | George R | 37 | " | 32 | " |
| Z | Blue | Muriel I—† | 37 | housewife | 32 | " |

3

| | | | | | | |
|---|----------|-------------|----|-------------|----|--------------|
| A | Peterson | Albert C | 39 | retired | 68 | " |
| B | Peterson | Norman N | 39 | plumber | 33 | " |
| C | Lowell | Edna M—† | 41 | housewife | 40 | " |
| D | Lowell | Wallace F | 41 | electrician | 43 | " |
| E | Yapp | Annie B—† | 43 | saleswoman | 50 | " |
| F | Yapp | Horace G | 43 | watchman | 57 | " |
| G | Tapley | Dorothy L—† | 45 | housewife | 35 | Somerville |
| H | Tapley | Wilfred A | 45 | tester | 37 | " |
| K | Santon | Harry H | 47 | conductor | 52 | Worcester |
| L | Santon | Loretta L—† | 47 | housewife | 50 | " |
| M | Covel | Joseph | 49 | painter | 59 | here |
| N | Covel | Margaret—† | 49 | housewife | 59 | " |
| O | Hynes | Nora—† | 49 | at home | 65 | 129 Nonantum |

Callahan Place

| | | | | | | |
|----|-----------|-------------|---|-----------|----|------------|
| P | Grogan | Elizabeth—† | 3 | housewife | 31 | 24 Shannon |
| R | Grogan | William R | 3 | chauffeur | 29 | 24 " |
| S | Mancini | Charles | 3 | clerk | 53 | here |
| T | Mancini | Marie—† | 3 | housewife | 50 | " |
| U | Cirignano | Annette E—† | 5 | spinner | 30 | " |
| V | Cirignano | Eleanor B—† | 5 | " | 22 | " |
| W | Cirignano | Jane R—† | 5 | clerk | 28 | " |
| X | Cirignano | Maria M—† | 5 | housewife | 62 | " |
| Y* | Cirignano | Ottavio | 5 | retired | 68 | " |
| Z | Dedueca | Albert | 5 | stableman | 26 | " |

4

| | | | | | | |
|----|---------|--------------|---|-----------|----|---|
| A | Dedueca | Phillipa M—† | 5 | spinner | 23 | " |
| B* | Dedueca | Rose—† | 5 | housewife | 50 | " |

| Page. | Letter. | FULL NAME. | Residence, Jan. 1, 1942. | Occupation. | Supposed Age. | Reported Residence, Jan. 1, 1941. |
|-------|---------|------------|--------------------------------|-------------|------------------|--------------------------------------|
| | | | | | | Street and Number. |

Cambridge Street

| | | | | | |
|----|---------------------|-----|-----------|----|-----------|
| D | Ratzburg Victor P | 127 | manager | 58 | here |
| G | Rogers Dexter C | 145 | cleaner | 30 | Cambridge |
| H | Rogers Lillian M—† | 145 | clerk | 25 | " |
| K | Morrison Lester L | 145 | chauffeur | 50 | " |
| L | Morrison Mary F—† | 145 | housewife | 49 | " |
| M | Morrison William L | 145 | U S A | 21 | " |
| N | McLean Frank | 145 | wrecker | 45 | here |
| O* | McLean Rose A—† | 145 | housewife | 40 | " |
| R | Chase Bertha A—† | 147 | " | 41 | " |
| S | Chase Edgar E | 147 | painter | 46 | " |
| T | Whitaker Marjorie—† | 147 | housewife | 36 | " |
| U | Brown Louise C—† | 147 | " | 40 | 5 Travis |
| V | Brown William J | 147 | retired | 50 | 5 " |
| X | Massey Israel L | 159 | " | 51 | here |
| Y | Massey Rose E—† | 159 | housewife | 51 | " |
| Z | Gallini Victor | 161 | assembler | 31 | " |

5

| | | | | | |
|----|-----------------------|------|-----------|----|----------------|
| A | Gallini Virginia—† | 161 | housewife | 74 | " |
| E | Chisholm Isabelle M—† | 171 | at home | 74 | " |
| F | Fanning Michael | 171 | retired | 75 | " |
| G | MacLean Alexander | 171 | " | 70 | 237 Shawmut av |
| H | MacLean Catherine—† | 171 | at home | 72 | here |
| K | Wood Bertha—† | 171 | waitress | 42 | " |
| L | Wood George W | 171 | retired | 43 | " |
| M | Anderson Celia—† | 173 | maid | 51 | " |
| N* | Tobin John F | 175 | laborer | 38 | " |
| O* | Tobin Mary—† | 175 | housewife | 34 | " |
| P | MacLaren Francis W | 175A | chauffeur | 33 | " |
| R | MacLaren Lillian—† | 175A | housewife | 34 | " |
| U | Savoy Ethel—† | 189 | " | 25 | Cambridge |
| V | Parent Anna K—† | 189 | " | 26 | 89 Everett |
| W | Parent Earle M | 189 | laborer | 28 | 89 " |
| X | McIver Emily M—† | 191 | housewife | 32 | here |
| Y | McIver Ernest G | 191 | salesman | 36 | " |

6

| | | | | | |
|----|------------------|-----|-------------|----|---------|
| A | Cody Lena—† | 191 | clerk | 41 | " |
| B | Legée Helen E—† | 193 | housewife | 48 | 19 Hano |
| C | Legée John H | 193 | metalworker | 50 | 19 " |
| D | Horne Allston E | 193 | retired | 70 | 29 " |
| E* | Horne Isabelle—† | 193 | housewife | 65 | 29 " |
| F | Purcell Irene—† | 193 | " | 31 | 29 " |

| Page. | Letter. | FULL NAME. | Residence, Jan. 1, 1942. | Occupation. | Supposed Age. | Reported Residence, Jan. 1, 1941. |
|-------|---------|------------|--------------------------------|-------------|------------------|--------------------------------------|
| | | | | | | Street and Number. |

Cambridge Street—Continued

| | | | | | |
|---|----------------------|-----|-------------|----|-----------|
| G | VonSchoppe Bertha—† | 193 | operator | 25 | 19 Hano |
| H | VonSchoppe Bertram A | 193 | machinist | 25 | 51 " |
| K | Burns Edward J | 195 | clerk | 37 | 61 Royal |
| L | Burns Marie E—† | 195 | housewife | 36 | 61 " |
| M | Stafford Anna—† | 195 | " | 20 | Cambridge |
| N | Stafford Richard | 195 | mechanic | 25 | " |
| O | Lawlor Alfred G | 195 | engineer | 28 | 5 Euclid |
| P | *Lawlor Dorothy M—† | 195 | housewife | 24 | 5 " |
| R | Eggleston Lottie—† | 197 | seamstress | 52 | here |
| S | Schoenstine Anna L—† | 197 | hairdresser | 48 | " |
| T | Brooks Edna L—† | 197 | housewife | 48 | " |
| U | Brooks Francis W | 197 | chauffeur | 54 | " |
| W | Grinham Mary E—† | 280 | housewife | 64 | " |
| X | Grinham Thomas P | 280 | watchman | 68 | " |
| Y | Pryor Charles A | 280 | wireman | 54 | " |

Eatonia Street

| | | | | | |
|---|-------------------------|-------|-------------|----|------|
| z | Verny Jane F—† | 30-32 | housewife | 34 | here |
| | 7 | | | | |
| A | Verny William H | 30-32 | repairman | 35 | " |
| B | Goscinak Frank | 30-32 | inspector | 60 | " |
| C | Goscinak Veronica—† | 30-32 | housewife | 60 | " |
| D | Greenfield Charles F | 31-33 | chauffeur | 31 | " |
| E | Greenfield Florence M—† | 31-33 | housewife | 29 | " |
| F | *Gouda Mary—† | 31-33 | at home | 68 | " |
| G | Tses-medzis Christos | 31-33 | manager | 33 | " |
| H | Tses-medzis Olga—† | 31-33 | housewife | 29 | " |
| K | Studley Fred M | 34-36 | U S A | 29 | " |
| L | Studley Mary L—† | 34-36 | housewife | 29 | " |
| M | Timmins Annie—† | 34-36 | at home | 67 | " |
| N | Berg Gertrude L—† | 34-36 | housewife | 32 | " |
| O | Berg Victor A | 34-36 | electrician | 42 | " |
| P | Young Anna H—† | 35-37 | housewife | 42 | " |
| R | Young Samuel | 35-37 | chauffeur | 54 | " |
| S | Stevens Artemis T—† | 35-37 | housewife | 36 | " |
| T | Stevens Suren | 35-37 | engineer | 53 | " |
| U | Reen Alice—† | 38-40 | housewife | 28 | " |
| V | Reen John | 38-40 | molder | 36 | " |
| w | Gaskill Albert C | 38-40 | chauffeur | 45 | " |
| X | Gaskill Elizabeth M—† | 38-40 | housewife | 42 | " |

| Page. | Letter. | FULL NAME. | Residence, Jan. 1, 1942. | Occupation: | Supposed Age. | Reported Residence, Jan. 1, 1941. |
|-------|---------|------------|--------------------------------|-------------|------------------|--------------------------------------|
| | | | | | | Street and Number. |

Eatonia Street-- Continued

| | | | | | | |
|----------|---------|--------------|-------|-----------|----|------|
| Y | Murray | Mary L--† | 39-41 | housewife | 27 | here |
| Z | Murray | William J | 39-41 | chauffeur | 27 | " |
| 8 | | | | | | |
| A | Johnson | Catherine--† | 39-41 | housewife | 35 | " |
| B | Johnson | John | 39-41 | manager | 39 | " |

Empire Street

| | | | | | | |
|----------|----------|----------------|----|-----------|----|---------------|
| C | Sullivan | Ethel H--† | 40 | housewife | 37 | here |
| D | Sullivan | George J | 40 | chauffeur | 42 | " |
| E | Hershman | Jacob | 40 | operator | 45 | " |
| F | Hershman | Sadie--† | 40 | housewife | 43 | " |
| G | Brown | Mildred--† | 40 | " | 25 | 518 Cambridge |
| H | Brown | William F | 40 | chauffeur | 30 | 518 " |
| K | Walsh | Alice M--† | 40 | housewife | 54 | here |
| L | Walsh | David J | 40 | watchman | 52 | " |
| M | Walsh | Katherine M--† | 40 | usher | 22 | " |
| N | Foster | Frances--† | 40 | secretary | 25 | " |
| O | Foster | Ida--† | 40 | at home | 54 | " |
| P | Friedman | Edith--† | 40 | housewife | 33 | " |
| R | Friedman | Elmer | 40 | salesman | 32 | " |
| S | Gobbie | Athena | 42 | laborer | 27 | " |
| T | Gobbie | Emily--† | 42 | housewife | 21 | " |
| U | Gobbie | Eugene | 42 | student | 27 | " |
| V | Gobbie | Joseph | 42 | machinist | 23 | " |
| W | Gobbie | Vito | 42 | laborer | 28 | " |
| X | McGurk | Bessie A--† | 44 | housewife | 50 | " |
| Y | McGurk | James A | 44 | lineman | 56 | " |
| Z | Erti | Arturo | 46 | laborer | 48 | " |
| 9 | | | | | | |
| A | Erti | Mary--† | 46 | housewife | 30 | " |
| B | Erti | Vincent | 46 | laborer | 27 | " |
| C | Fanara | Alphonso | 48 | " | 48 | " |
| D | Fanara | Stella--† | 48 | housewife | 46 | " |
| E | McKeown | Elizabeth--† | 50 | " | 34 | " |
| F | McKeown | Francis | 50 | salesman | 37 | " |
| G | Skinner | Ama--† | 52 | housewife | 39 | " |
| H | Skinner | Melvin | 52 | clerk | 41 | " |
| K | Skinner | Amelia--† | 54 | housewife | 45 | " |
| L | Skinner | George L | 54 | forester | 24 | " |
| M | Skinner | George W | 54 | packer | 45 | " |

| Page. | Letter. | FULL NAME. | Residence, Jan. 1, 1942. | Occupation. | Supposed Age. | Reported Residence, Jan. 1, 1941. |
|-------|---------|------------|--------------------------------|-------------|------------------|--------------------------------------|
| | | | | | | Street and Number. |

Empire Street—Continued

| | | | | | | |
|-----------|--|---------------------|----|-----------|----|---------------|
| N | | McCormick Ethel F—† | 56 | housewife | 38 | here |
| O | | McCormick Michael | 56 | chauffeur | 40 | " |
| P | | Duncan Bernard J | 60 | salesman | 47 | " |
| R | | Duncan Florence—† | 60 | housewife | 37 | " |
| S | | McGurk Donald | 62 | lineman | 28 | " |
| T | | McGurk Helen—† | 62 | housewife | 30 | " |
| 10 | | | | | | |
| B* | | Gillis John | 68 | laborer | 52 | New York |
| C* | | Gillis Rose—† | 68 | housewife | 41 | " |
| D | | Rankin Earl | 68 | machinist | 43 | 193 Cambridge |
| E | | Rankin Mary—† | 68 | housewife | 42 | 193 " |

Franklin Street

| | | | | | | |
|-----------|--|-----------------------|-----|-------------|----|------------|
| K | | O'Brien Arthur E | 127 | machinist | 50 | here |
| L | | O'Brien Rose M—† | 127 | housewife | 44 | " |
| M | | Sullivan Cornelius | 127 | operator | 50 | " |
| N | | Sullivan Daniel | 127 | clerk | 21 | " |
| O | | Sullivan Joseph | 127 | U S A | 25 | " |
| P | | Sullivan Julia—† | 127 | housewife | 52 | " |
| R | | Mooshekian Agnes—† | 129 | at home | 58 | " |
| S | | Mooshekian Sarkus | 129 | retired | 72 | " |
| T | | Hoosopian Charlotte—† | 129 | housewife | 30 | " |
| U | | Hoosopian George | 129 | tailor | 39 | " |
| V* | | Hoosopian Veronica—† | 129 | at home | 68 | " |
| W | | Harrington Paul | 131 | electrician | 38 | 34 Buswell |
| X | | Harrington Ruth A—† | 131 | housewife | 44 | 34 " |
| Y | | Leonard Augusta T—† | 131 | " | 78 | here |
| Z | | Leonard Luke H | 131 | retired | 84 | " |
| 11 | | | | | | |
| A | | Shagoury Allen | 135 | at home | 27 | " |
| B | | Shagoury Charles | 135 | student | 25 | " |
| C | | Shagoury Joseph | 135 | salesman | 60 | " |
| D | | Shagoury Lillian—† | 135 | dressmaker | 20 | " |
| E* | | Shagoury Wadia—† | 135 | housewife | 51 | " |
| F | | Blake Elizabeth J—† | 135 | " | 51 | " |
| G | | Cadorette Napoleon H | 137 | storekeeper | 59 | " |
| H | | Cameron Margaret—† | 137 | at home | 80 | " |
| K | | Gillen William | 137 | retired | 75 | " |
| L | | Haggerty John | 137 | machinist | 40 | " |
| M | | Hopper Lena—† | 137 | nurse | 47 | " |

| Page. | Letter. | FULL NAME. | Residence, Jan. 1, 1942. | Occupation. | Supposed Age. | Reported Residence, Jan. 1, 1941. |
|-------|---------|------------|--------------------------------|-------------|------------------|--------------------------------------|
| | | | | | | Street and Number. |

Franklin Street—Continued

| | | | | | |
|----|---------------------|-----|--------------|----|------|
| N | Reilly John | 137 | storekeeper | 60 | here |
| P | Pagliocca Alfred | 141 | mason | 45 | " |
| R* | Pagliocca Paulina—† | 141 | housewife | 40 | " |
| S | Volante Anthony | 141 | salesman | 56 | " |
| T* | Volante Celesta—† | 141 | housewife | 52 | " |
| U | Volante Mary—† | 141 | rubberworker | 30 | " |
| V | Volante Samuel | 141 | mechanic | 27 | " |

Grant Place

| | | | | | |
|-----------|----------------------|----|-------------|----|-----------|
| Y | Hill Edith—† | 1 | housewife | 60 | here |
| Z | Hill Thomas | 1 | retired | 60 | " |
| 12 | | | | | |
| A | Foster Margaret—† | 8 | housewife | 23 | " |
| B | Foster Rollie S | 8 | mechanic | 38 | " |
| C | Bridges Albert | 9 | junk dealer | 57 | " |
| D | Bridges Laura—† | 9 | housewife | 45 | " |
| E | Foster James C | 15 | mechanic | 51 | " |
| F | Foster Norman N | 15 | chauffeur | 47 | " |
| G | Greene Clara—† | 15 | domestic | 44 | 12 Marble |
| H | Washington Rebecca—† | 15 | housewife | 74 | here |
| K | Hill Abraham L | 24 | retired | 83 | " |
| L | Young Byron | 24 | laborer | 38 | " |
| M | Young Edna—† | 24 | housewife | 35 | " |
| N* | Dwyer Anna T—† | 51 | " | 45 | Cambridge |
| O* | Dwyer Thomas J | 51 | clerk | 45 | " |

Harvium Road

| | | | | | |
|---|------------------------|----|-----------|----|------|
| P | Cummings Irene M—† | 4 | housewife | 31 | here |
| R | Cummings John E | 4 | clerk | 33 | " |
| S | Dombrowski Edward | 8 | mechanic | 21 | " |
| T | Dombrowski Henrietta—† | 8 | at home | 25 | " |
| U | McCarthy Francis F | 10 | baker | 54 | " |
| V | McCarthy Helen A—† | 10 | housewife | 43 | " |

Hefferan Street

| | | | | | |
|---|-------------------|---|-----------|----|------|
| W | MacDonald John | 2 | watchman | 51 | here |
| X | MacDonald Mary—† | 2 | housewife | 47 | " |
| Y | MacDonald William | 2 | baker | 23 | " |

| Page. | Letter. | FULL NAME. | Residence, Jan. 1, 1942. | Occupation: | Supposed Age. | Reported Residence, Jan. 1, 1941. |
|-------|---------|------------|--------------------------------|-------------|------------------|--------------------------------------|
| | | | | | | Street and Number. |

Hefferan Street—Continued

| | | | | | | |
|-----------|---|---------------------|---|--------------|----|----------------|
| | z | LaRoche Arthur | 2 | chauffeur | 35 | here |
| 13 | | | | | | |
| A | | LaRoche Stella—† | 2 | housewife | 35 | " |
| B | | Lannigan Francis | 2 | oiler | 22 | " |
| C | | Lannigan William | 2 | operator | 26 | " |
| D | | Lannigan William P | 2 | retired | 56 | " |
| E | | Murphy Florence—† | 2 | inspector | 32 | " |
| F | * | Wagner Mary M—† | 2 | at home | 62 | " |
| G | | Murphy Katherine—† | 4 | clerk | 45 | " |
| H | | Mattson Alice—† | 4 | housewife | 44 | " |
| K | | Mattson Frank | 4 | electrician | 44 | " |
| L | | Mattson John | 4 | retired | 72 | " |
| M | * | Mattson Maria—† | 4 | at home | 72 | " |
| N | | Collins Rose—† | 4 | housewife | 41 | " |
| O | | Poillucci Augustino | 5 | mechanic | 33 | 441 Western av |
| P | * | Poillucci Grace—† | 5 | housewife | 30 | 441 " |
| R | | Jelly Helen—† | 5 | " | 24 | 3 Callahan pl |
| S | | Jelly Walter | 5 | steamfitter | 23 | 2 " |
| T | | Hamilton John R | 5 | cook | 28 | 302 Western av |
| U | | Hamilton Sophie—† | 5 | housewife | 31 | here |
| V | * | Zelesky Adam | 5 | retired | 72 | " |
| W | | Zelesky Stanley | 5 | laborer | 30 | " |
| X | | Fitzgerald Mary—† | 6 | at home | 41 | " |
| Y | | Williams Mary E—† | 6 | clerk | 27 | " |
| Z | | Williams Nora—† | 6 | at home | 54 | " |
| 14 | | | | | | |
| A | * | Damico Ethel—† | 6 | " | 46 | " |
| B | * | Damico Pasquale | 6 | barber | 57 | " |
| C | | Friend John | 6 | mechanic | 24 | Malden |
| D | | Norman Albert | 6 | radioman | 30 | here |
| E | | Norman Josephine—† | 6 | housewife | 26 | " |
| F | | Ackerly John J | 8 | mason | 38 | " |
| G | | Ackerly Stella—† | 8 | housewife | 39 | " |
| H | * | Dell Elce Donato | 8 | chauffeur | 44 | " |
| K | | Dell Elce Flora—† | 8 | operator | 20 | " |
| L | | Dell Elce Inez—† | 8 | rubberworker | 22 | " |
| M | * | Dell Elce Laura—† | 8 | housewife | 45 | " |
| O | | Reandellunas Anna—† | 9 | " | 35 | " |
| P | | Reandellunas Frank | 9 | chipper | 45 | " |
| R | | DiGesse James | 9 | trimmer | 29 | " |
| S | | DiGesse Mary—† | 9 | housewife | 31 | " |

| Page. | Letter. | FULL NAME. | Residence, Jan. 1, 1912. | Occupation. | Supposed Age. | Reported Residence. |
|-------|---------|------------|--------------------------------|-------------|------------------|-------------------------------------|
| | | | | | | Jan. 1, 1941. Street and Number. |

Hefferan Street—Continued

| | | | | | |
|-----------|---------------------|----|-----------|----|------|
| T | Hurd Mary—† | 9 | at home | 56 | here |
| U | Swanson Allen T | 9 | student | 22 | " |
| V | Swanson Dorothy M—† | 9 | weigher | 23 | " |
| W | Swanson Eva G—† | 9 | at home | 51 | " |
| X | Swanson John J | 9 | stripper | 26 | " |
| Y | Reale James | 17 | laborer | 27 | " |
| Z* | Reale Joseph | 17 | " | 63 | " |
| 15 | | | | | |
| A* | Reale Mary—† | 17 | housewife | 52 | " |

Hooker Street

| | | | | | |
|-----------|----------------------|-----|-----------|----|----------------|
| B | Kentley Bertha H—† | 91 | housewife | 26 | 2 Imrie rd |
| C | Kentley Francis K | 91 | florist | 28 | 2 " |
| D | Donners Charles | 93 | chauffeur | 38 | here |
| E | Donners Katherine—† | 93 | housewife | 40 | " |
| F | Burke Sarah—† | 95 | " | 33 | " |
| G | Burke Thomas | 95 | grinder | 33 | " |
| H | Appleby William R | 97 | clerk | 21 | 32 Vineland |
| K | Griffin Jean—† | 97 | housewife | 41 | 32 " |
| L | Griffin Thomas J | 97 | laborer | 40 | 32 " |
| M | DeAngelis Avis—† | 98 | housewife | 30 | here |
| N | DeAngelis Michael | 98 | clerk | 34 | " |
| O* | Epps Byron | 98 | painter | 22 | " |
| P | Epps Josie—† | 98 | housewife | 33 | " |
| R | Epps Philo | 98 | painter | 30 | " |
| S* | Samuelson Anders | 98 | clerk | 32 | " |
| T | McKeown Elizabeth—† | 99 | housewife | 62 | " |
| U | McKeown John | 99 | laborer | 66 | " |
| V | McKeown John H | 99 | " | 30 | " |
| W | McKeown Mary E—† | 99 | operator | 38 | " |
| X | Epps Harry B | 100 | painter | 49 | " |
| Y | Epps Josephine—† | 100 | housewife | 51 | " |
| Z | Epps Keith B | 100 | painter | 23 | " |
| 16 | | | | | |
| A | Moore Bertha M—† | 101 | housewife | 59 | " |
| B | Moore Edgar A | 101 | carpenter | 65 | " |
| C | Cusack Catherine V—† | 102 | housewife | 23 | 61 Montcalm av |
| D | Cusack Edmund G | 102 | shipper | 25 | 22 Coolidge rd |
| E | Snyder David | 103 | mechanic | 30 | Brookline |
| F | Snyder Ethel—† | 103 | housewife | 25 | " |

| Page. | Letter. | FULL NAME. | Residence, Jan. 1, 1942. | Occupation: | Supposed Age. | Reported Residence, Jan. 1, 1941. |
|-------|---------|------------|--------------------------------|-------------|------------------|--------------------------------------|
| | | | | | | Street and Number. |

Hooker Street--Continued

| | | | | | | |
|-----------|--|----------------------|-----|-----------|----|-----------|
| G | | Alberts Frank J | 104 | plumber | 44 | here |
| H | | Alberts Helen E—† | 104 | housewife | 43 | " |
| K | | Stepanian John O | 105 | cutter | 42 | " |
| L | | Stepanian Mabel—† | 105 | housewife | 34 | " |
| M | | Stepanian Yejar G | 105 | cutter | 39 | " |
| N | | Maguire Joseph W | 106 | foreman | 39 | " |
| O | | Maguire Marie V—† | 106 | housewife | 32 | " |
| P | | Sullivan Ann J—† | 106 | librarian | 28 | " |
| R | | Annace Joseph | 107 | chauffeur | 25 | Brookline |
| S | | Johnson Hannah—† | 108 | presser | 37 | here |
| T | | Johnson Julia—† | 108 | housewife | 57 | " |
| U | | Sullivan Ann—† | 109 | at home | 23 | " |
| V | | Sullivan Henrietta—† | 109 | housewife | 58 | " |
| W | | Sullivan John J | 109 | retired | 56 | " |
| X | | Welch Bertha—† | 110 | housewife | 27 | " |
| Y | | Welch William | 110 | mechanic | 28 | " |
| Z | | Cooke Margaret—† | 112 | housewife | 41 | " |
| 17 | | | | | | |
| A | | Cooke William | 112 | engineer | 40 | " |

Hopedale Street

| | | | | | | |
|---|--|-----------------------|----|----------------|----|------|
| B | | Gauthier Frances K—† | 8 | housewife | 43 | here |
| C | | Gauthier Harry H | 8 | clerk | 52 | " |
| D | | Carey Alberta F—† | 9 | housewife | 37 | " |
| E | | Carey Daniel J | 9 | carpenter | 41 | " |
| F | | Bowman Jeffrey | 9 | houseman | 37 | " |
| G | | Bowman Margaret—† | 9 | nurse | 37 | " |
| H | | Golden Bridget—† | 12 | at home | 72 | " |
| K | | Golden Irene—† | 12 | clerk | 38 | " |
| L | | Kiley Cornelius T | 12 | butcher | 35 | " |
| M | | Kiley Margaret E—† | 12 | stenographer | 35 | " |
| N | | Lavin Bartholomew | 13 | letter carrier | 42 | " |
| O | | Lavin Catherine M—† | 13 | housewife | 38 | " |
| P | | Long Margaret M—† | 13 | at home | 46 | " |
| R | | Braithwaite Annie B—† | 14 | housewife | 51 | " |
| S | | Braithwaite Arthur A | 14 | waiter | 56 | " |
| T | | McGinty Bernard A | 15 | florist | 65 | " |
| U | | McGinty Bertha C—† | 15 | teacher | 35 | " |
| V | | McGinty Caroline E—† | 15 | clerk | 26 | " |
| W | | McGinty Francis E | 15 | " | 26 | " |

| Page. Letter. | FULL NAME. | Residence, Jan. 1, 1942. | Occupation. | Supposed Age. | Reported Residence, Jan. 1, 1941. |
|------------------|------------|--------------------------------|-------------|------------------|--------------------------------------|
| | | | | | Street and Number. |

Hopedale Street—Continued

| | | | | | |
|-----------|------------------------|----|--------------|----|--------------|
| X | McGinty Philip G | 15 | student | 22 | here |
| Y | Kelliher Edith M—† | 16 | housewife | 40 | " |
| Z | Kelliher John T | 16 | chauffeur | 39 | " |
| 18 | | | | | |
| A | Fallon Francis S | 16 | foreman | 33 | 51 Linden |
| B | Fallon Mary E—† | 16 | housewife | 31 | 51 " |
| C | Landry Walter G | 16 | rigger | 38 | here |
| D | Doherty Arthur P | 17 | clerk | 24 | 76 Easton |
| E | Doherty James C | 17 | " | 54 | 76 " |
| F | Doherty Margaret J—† | 17 | housewife | 50 | 76 " |
| G | Cummings Mary E—† | 18 | " | 51 | here |
| H | Cummings Thomas F | 18 | clerk | 49 | " |
| K | Carpenter Geneva—† | 19 | at home | 32 | " |
| L | *Carpenter Josephine—† | 19 | housewife | 42 | Canada |
| M | Carpenter Louis | 19 | laborer | 33 | here |
| N | Carpenter Thomas | 19 | " | 44 | " |
| O | Stewart Anne—† | 19 | clerk | 38 | " |
| P | Fargo Eleanor K—† | 22 | housewife | 41 | " |
| R | Fargo Laurence H | 22 | porter | 45 | " |
| S | McCarthy Mary—† | 22 | cook | 57 | " |
| T | Williams Laura L—† | 23 | at home | 66 | " |
| U | Sylva Margaret—† | 26 | housewife | 40 | " |
| V | Sylva William | 26 | repairman | 40 | " |
| W | Healey Joseph T | 26 | soapmaker | 41 | " |
| X | Healey Margaret G—† | 26 | housewife | 39 | " |
| Y | Loring Arthur B | 27 | salesman | 41 | " |
| Z | Loring Muriel T—† | 27 | housewife | 43 | " |
| 19 | | | | | |
| A | Preble William P | 27 | butcher | 78 | " |
| B | Crosby Agatina—† | 28 | clerk | 46 | " |
| C | Crosby Joseph | 28 | " | 46 | " |
| D | Rice Clara E—† | 29 | stenographer | 49 | " |
| E | Rice Georgianna E—† | 29 | housewife | 74 | " |
| F | Rice Helen M—† | 29 | at home | 47 | " |
| G | Carmichael Louise—† | 30 | housewife | 39 | " |
| H | Carmichael Thomas | 30 | technician | 43 | " |
| K | Dawson Donald | 31 | watchman | 28 | 33 Riverdale |
| L | Dawson Dorothy—† | 31 | housewife | 23 | 33 " |
| M | MacMillan Alexander | 31 | electrician | 29 | 4 Smith |
| N | MacMillan Julia—† | 31 | housewife | 30 | 4 " |
| O | Moore Bridget—† | 31 | at home | 68 | here |

| Page. | Letter. | FULL NAME. | Residence, July, 1942. | Occupation. | Supposed Age. | Reported Residence, Jan. 1, 1941. |
|-------|---------|------------|------------------------------|-------------|------------------|--------------------------------------|
| | | | | | | Street and Number. |

Hopedale Street—Continued

| | | | | | |
|---|-----------------------|----|-----------|----|-------------|
| P | Dardis Frank S | 36 | retired | 67 | here |
| R | Dardis Kathleen M—† | 36 | clerk | 40 | " |
| S | Dardis Mary J—† | 36 | housewife | 65 | " |
| T | Bogdesarian Peprone—† | 37 | at home | 82 | " |
| U | Belluche John R | 38 | laborer | 31 | Connecticut |
| V | Belluche Mary C—† | 38 | housewife | 29 | " |
| W | Fallon Florence—† | 38 | forewoman | 42 | here |
| X | Fallon Martin H | 38 | machinist | 22 | " |
| Y | Fallon Ruth—† | 38 | clerk | 20 | " |
| Z | Martowski Frank J | 39 | painter | 33 | " |

20

| | | | | | |
|---|------------------------|----|-------------|----|---|
| A | Martowski Mildred A—† | 39 | housewife | 34 | " |
| B | Myers Albert | 39 | retired | 66 | " |
| C | Myers Emilie—† | 39 | housewife | 67 | " |
| D | Myers H Christine—† | 39 | clerk | 30 | " |
| E | Roche Ethel C—† | 42 | housewife | 46 | " |
| F | Roche Leo F | 42 | finisher | 53 | " |
| G | Walsh William T, jr | 43 | attorney | 32 | " |
| H | Donahue George P | 44 | clerk | 36 | " |
| K | Donahue Mary A—† | 44 | housewife | 36 | " |
| L | Logan Annie—† | 44 | at home | 68 | " |
| M | McClellan Agnes M—† | 44 | clerk | 31 | " |
| N | McClellan Rose E—† | 44 | at home | 68 | " |
| O | Smith Clinton R | 45 | electrician | 41 | " |
| P | Smith Mabel M—† | 45 | housewife | 43 | " |
| R | McNamara Michael J | 46 | retired | 78 | " |
| S | McNamara Michael J, jr | 46 | laborer | 29 | " |
| T | Belluche Alfred G | 52 | bookbinder | 73 | " |
| U | Belluche Joseph A | 52 | clerk | 25 | " |
| V | Belluche Mary B—† | 52 | housewife | 68 | " |
| W | Murphy Leo | 52 | clerk | 31 | " |
| X | Murphy Mary—† | 52 | housewife | 29 | " |
| Y | Greene Annie—† | 53 | " | 59 | " |
| Z | Greene Frederick | 53 | student | 22 | " |

21

| | | | | | |
|---|-------------------|----|------------|----|---|
| A | Greene Kathleen—† | 53 | " | 22 | " |
| B | Greene Lawrence | 53 | expressman | 24 | " |
| C | Mancini Bernard | 54 | laborer | 56 | " |
| D | Mancini John | 54 | clerk | 24 | " |
| E | Mancini Martha—† | 54 | housewife | 47 | " |
| F | Mancini Orazio | 54 | bartender | 25 | " |

| Page. Letter. | FULL NAME. | Residence, Jan. 1, 1942. | Occupation: | Supposed Age. | Reported Residence, Jan. 1, 1941. |
|------------------|------------|--------------------------------|-------------|------------------|--------------------------------------|
| | | | | | Street and Number. |

Hopedale Street—Continued

| | | | | | |
|-----------|----------------------|----|--------------|----|-------------|
| G | Mancini Paul | 54 | laborer | 21 | here |
| H | Rossi Anthony | 54 | " | 39 | " |
| K | Socci Allesandro | 54 | " | 41 | " |
| L | Waters Edward F | 55 | steward | 64 | " |
| M | Waters Gertrude—† | 55 | housewife | 52 | " |
| N | Keyes Evelyn F—† | 57 | stenographer | 34 | " |
| O | Keyes Florence M—† | 57 | housewife | 64 | " |
| P | Keyes James E | 57 | bookbinder | 66 | " |
| R | Smith Grace H—† | 58 | housewife | 63 | " |
| S | Smith Harry B | 58 | chauffeur | 30 | " |
| T | Smith John J | 58 | retired | 72 | " |
| U | Smith Paul H | 58 | mechanic | 32 | " |
| V | McCollum David | 59 | operator | 30 | Cambridge |
| W | McMahon Nora—† | 59 | housewife | 40 | " |
| X | McMahon Patrick | 59 | operator | 40 | " |
| Y | Dotten Henrietta R—† | 60 | at home | 28 | here |
| Z | Warner Alice I—† | 60 | instructor | 23 | " |
| 22 | | | | | |
| A | Warner Doris A—† | 60 | teacher | 28 | " |
| B | Warner Elizabeth H—† | 60 | housewife | 60 | " |
| C | Warner Jacob A | 60 | porter | 63 | " |
| D | Belyea Beverly | 65 | clerk | 63 | 6 Reedsdale |
| E | Belyea Emma—† | 65 | housewife | 61 | here |
| F | Gray John | 65 | clerk | 21 | Cambridge |
| G | Gray Norma—† | 65 | housewife | 21 | here |
| H | Redmond Maxine A—† | 65 | clerk | 20 | 6 Reedsdale |
| K | Redmond Mildred—† | 65 | at home | 48 | 6 " |
| L | Clancy Joseph F | 66 | attorney | 41 | here |
| M | Clancy Margaret—† | 66 | housewife | 35 | " |
| N | Moran Julia V—† | 66 | inspector | 32 | " |
| O | Moran Michael T | 66 | engineer | 68 | " |
| P | Elliot Minnie E—† | 67 | at home | 63 | " |
| R | Harrison William H | 67 | porter | 41 | " |
| S | Thomas David M | 67 | chauffeur | 42 | " |
| T | Thomas Joan E—† | 67 | beautician | 38 | " |
| U | Studdert Joseph H | 68 | machinist | 32 | " |
| V | Studdert Laura M—† | 68 | at home | 67 | Canada |
| W | Studdert Mildred—† | 68 | housewife | 29 | here |
| X | Studdert Olive M—† | 68 | clerk | 37 | " |
| Y | Bembery Marie—† | 69 | housewife | 61 | " |
| Z | Bembery Maurice | 69 | chauffeur | 29 | " |

| Page. | Letter. | FULL NAME. | Residence, Jan. 1, 1942. | Occupation. | Supposed Age. | Reported Residence, Jan. 1, 1941. |
|-------|---------|------------|--------------------------------|-------------|------------------|--------------------------------------|
| | | | | | | Street and Number. |

23

Hopedale Street—Continued

| | | | | | |
|---|-------------------|----|-----------|----|------|
| A | Bembery Samuel | 69 | clerk | 28 | here |
| B | Bembery William A | 69 | chauffeur | 59 | " |
| C | Brown Charlotte—† | 69 | housewife | 25 | " |
| D | Brown Walter | 69 | chauffeur | 29 | " |

Kingsley Street

| | | | | | |
|-----------|-----------------------|----|----------------|----|--------------|
| E | Rooney Margaret A—† | 6 | housewife | 64 | here |
| F | Rooney William V | 6 | machinist | 23 | " |
| G | Terp Elsa L—† | 8 | housewife | 32 | " |
| H | Terp John H | 8 | millwright | 33 | " |
| K | Breslin Elizabeth V—† | 10 | housewife | 66 | " |
| L | Breslin Francis J | 10 | agent | 32 | " |
| M | Breslin Gertrude A—† | 10 | clerk | 34 | " |
| N | Breslin James P | 10 | receptionist | 69 | " |
| O | Breslin Mary E—† | 10 | secretary | 27 | " |
| R | Ahern Edna F—† | 11 | housewife | 40 | " |
| S | Ahern William R | 11 | chauffeur | 40 | " |
| T | Malizia Joseph | 11 | mechanic | 21 | " |
| U* | Malizia Lucy—† | 11 | housewife | 53 | " |
| V | Malizia Michael | 11 | gardener | 55 | " |
| W | Lougee Guy W | 12 | manager | 51 | " |
| X | Lougee Jessie P—† | 12 | housewife | 48 | " |
| Y | Adams Catherine M—† | 12 | " | 65 | " |
| Z | MacLaughlin George M | 17 | guard | 50 | " |
| 24 | | | | | |
| A | MacLaughlin Rosalie—† | 17 | housewife | 48 | " |
| B | Tobin Johanna M—† | 19 | cashier | 24 | " |
| C | Tobin John A | 19 | freighthandler | 64 | " |
| D | Tobin Margaret—† | 19 | housewife | 54 | " |
| E | Tobin Mary J—† | 19 | operator | 26 | " |
| F | Leahy Grace—† | 21 | housewife | 22 | Cambridge |
| G | Leahy Richard J | 21 | bartender | 26 | " |
| H | Maleuit Arthur | 23 | engineer | 44 | here |
| K | Maleuit Henrietta—† | 23 | housewife | 40 | " |
| L | Harmon Roy | 25 | steelworker | 45 | " |
| M | Harmon Susie—† | 25 | housewife | 42 | " |
| N | Vergados Dimitrios P | 27 | manager | 32 | 174 Franklin |
| O | Vergados Sophie—† | 27 | housewife | 24 | 174 " |

| Page. | Letter. | FULL NAME. | Residence, Jan. 1, 1942. | Occupation. | Supposed Age. | Reported Residence, Jan. 1, 1941. |
|--------------------------------|---------|-----------------------|--------------------------------|-------------|------------------|--------------------------------------|
| | | | | | | Street and Number. |
| Myrick Street | | | | | | |
| U | | Covel Albert | 27 | salesman | 34 | here |
| V* | | Covel Delia—† | 27 | housewife | 38 | " |
| 25 North Harvard Street | | | | | | |
| C | | Cabot Gertrude G—† | 16 | at home | 45 | here |
| D | | Gibb George S | 16 | teacher | 25 | Attleboro |
| E | | Gibb Ruth—† | 16 | housewife | 23 | " |
| F | | Lacey Donald O | 16 | seaman | 31 | Stow |
| G | | Lacey Martha H—† | 16 | housewife | 26 | " |
| H | | McLean William H | 16 | teacher | 45 | Salem |
| K | | Murphy Harold G | 16 | " | 50 | New York |
| L | | Carroll Polly—† | 16 | housewife | 20 | here |
| M | | Carroll Thomas H | 16 | professor | 27 | " |
| N | | Clark Donald T | 16 | librarian | 30 | " |
| O | | Clark Emily—† | 16 | housewife | 26 | " |
| P | | Hansen Carolyn—† | 16 | " | 27 | " |
| R | | Hansen Harry L | 16 | professor | 30 | " |
| W | | Donham Mabel H—† | 16 | housewife | 63 | " |
| X | | Donham Wallace B | 16 | dean | 64 | " |
| Y* | | MacGillivray Anna J—† | 16 | maid | 40 | " |
| Z | | Enright Dennis J | 93 | gardener | 72 | " |
| 26 | | | | | | |
| A | | Enright Elizabeth—† | 93 | housewife | 75 | " |
| B | | Enright Helen B—† | 93 | secretary | 29 | " |
| C | | Enright John J | 93 | attorney | 47 | " |
| D | | Enright Margaret M—† | 93 | clerk | 42 | " |
| E | | Enright Thomas L | 93 | accountant | 47 | " |
| F | | Casey Edward G | 97 | laborer | 30 | " |
| G | | Casey Genevieve—† | 97 | at home | 21 | " |
| H | | Casey John G | 97 | steelworker | 54 | " |
| K | | Casey John G, jr | 97 | laborer | 31 | " |
| L | | Casey Lawrence C | 97 | " | 23 | " |
| M | | Casey Mary E—† | 97 | housewife | 52 | " |
| N | | Casey Robert J | 97 | laborer | 27 | " |
| O | | Welch Mary E—† | 99 | housewife | 44 | " |
| P | | Welch Mary E—† | 99 | clerk | 22 | " |
| R | | Welch Michael F | 99 | chauffeur | 46 | " |
| S | | Welch Richard F | 99 | laborer | 21 | " |
| T | | O'Loughlin Agnes—† | 120 | housewife | 49 | " |
| V | | O'Loughlin John F | 120 | mechanic | 50 | " |

| Page. | Letter. | FULL NAME. | Residence, Jan. 1, 1942. | Occupation. | Supposed Age. | Reported Residence |
|-------|---------|------------|--------------------------------|-------------|------------------|--------------------|
| | | | | | | Jan. 1, 1941. |
| | | | | | | Street and Number. |

North Harvard Street—Continued

| | | | | | | |
|-----------|---|-----------------------|-----|--------------|----|-----------|
| W | | Curley John J | 128 | clerk | 66 | here |
| X | | Curley Mary—† | 128 | housewife | 73 | " |
| Y | | McKenney Charles M | 130 | butcher | 72 | " |
| Z | | McKenney James W | 130 | retired | 73 | " |
| 27 | | | | | | |
| A | | McKenney Julia F—† | 130 | clerk | 40 | " |
| B | | McKenney Mary I—† | 130 | at home | 33 | " |
| C | * | Erwin Delia—† | 132 | housewife | 66 | " |
| D | | Erwin Helen E—† | 132 | tel operator | 32 | " |
| E | * | Erwin Thomas | 132 | retired | 72 | " |
| F | | Erwin Thomas J, jr | 132 | glazier | 44 | " |
| G | | Jenkins Annie T—† | 136 | housewife | 51 | " |
| H | | Jenkins William H | 136 | plasterer | 47 | " |
| L | | Gagnon Doris—† | 144 | housewife | 34 | 50 Smith |
| M | | Gagnon William | 144 | laborer | 36 | 50 " |
| N | | Wilson Elizabeth—† | 144 | at home | 62 | 50 " |
| P | | O'Brien Hilda L—† | 146 | " | 24 | here |
| R | | Darvirris Catherine—† | 147 | housewife | 55 | " |
| S | | Darvirris Peter | 147 | mechanic | 22 | " |
| T | | Darvirris Portia—† | 147 | clerk | 30 | " |
| U | | Sweeney Catherine—† | 148 | housewife | 52 | " |
| V | | Sweeney Emily F—† | 148 | spinner | 31 | " |
| W | | Sweeney James H | 148 | policeman | 29 | " |
| X | | Sweeney John G | 148 | steelworker | 26 | " |
| Y | | Sweeney Joseph J | 148 | painter | 33 | " |
| Z | | Sweeney Patrick J | 148 | foreman | 62 | " |
| 28 | | | | | | |
| A | | McKee Rose—† | 152 | at home | 69 | " |
| B | | O'Brien Emily—† | 152 | housewife | 45 | " |
| C | | O'Brien Frank J | 152 | chauffeur | 50 | " |
| D | * | Romard Joseph A | 153 | paperhanger | 44 | Watertown |
| E | * | Romard Marion—† | 153 | housewife | 40 | " |
| F | | Sullivan Agnes M—† | 155 | " | 45 | here |
| G | | Sullivan Charles J | 155 | conductor | 50 | " |
| H | | Sullivan Gerald J | 155 | student | 20 | " |
| K | | Hollum Eunice—† | 158 | housewife | 47 | " |
| L | | Hollum Richard G | 158 | machinist | 54 | " |
| M | | O'Brien Alfred O | 158 | agent | 45 | " |
| N | | O'Brien Jennie—† | 158 | at home | 71 | " |
| O | | Donovan Katherine—† | 162 | " | 57 | " |
| P | | Marchant Ernest | 162 | laborer | 30 | " |

| Page. | Letter. | FULL NAME. | Residence, Jan. 1, 1942. | Occupation. | Supposed Age. | Reported Residence, Jan. 1, 1941. |
|-------|---------|------------|--------------------------------|-------------|------------------|--------------------------------------|
| | | | | | | Street and Number. |

North Harvard Street—Continued

| | | | | | | |
|-----------|---|-----------------------|-----|--------------|----|----------------|
| R | | Marchant Ruth—† | 162 | housewife | 26 | Watertown |
| T | | Soricella Anne—† | 168 | " | 52 | here |
| U | | Soricella Ciriaco | 168 | mechanic | 59 | " |
| V | | Soricella Margaret—† | 168 | clerk | 30 | " |
| W | | Soricella Philomena—† | 168 | " | 24 | " |
| X | | Balian Catherine—† | 171 | housewife | 44 | " |
| Y | | Balian Stephen | 171 | ironworker | 50 | " |
| Z | * | Fitzpatrick Mary A—† | 173 | housewife | 45 | " |
| 29 | | | | | | |
| A | | Fitzpatrick Mary L—† | 173 | saleswoman | 22 | " |
| B | | Fitzpatrick Patrick J | 173 | carpenter | 52 | " |
| C | | Williams Mary E—† | 176 | at home | 66 | " |
| D | | Kelley Mary L—† | 180 | " | 50 | " |
| E | | Morris Alfred C | 180 | manager | 44 | " |
| F | | Morris Veronica—† | 180 | housewife | 45 | " |
| G | | Aucoin Lucy—† | 182 | " | 40 | " |
| H | | Aucoin Maurice | 182 | barber | 39 | " |
| K | | Doncette Cecelia—† | 182 | laundress | 35 | " |
| L | | Burke Elizabeth G—† | 184 | tel operator | 46 | " |
| M | | Burke Nellie V—† | 184 | at home | 54 | " |
| N | | Burke Nicholas L | 184 | retired | 84 | " |
| O | | McNeiley Patrick H | 184 | " | 76 | " |
| P | | O'Connell Charles A | 184 | laborer | 50 | " |
| R | | O'Connell Loretta A—† | 184 | housewife | 49 | " |
| T | | Conley Walter | 198 | technician | 25 | 441 Western av |
| U | | McNulty Anna—† | 198 | housewife | 58 | 441 " |
| V | | McNulty Gertrude—† | 198 | " | 24 | 441 " |
| W | | McNulty James | 198 | waiter | 33 | 441 " |
| X | | McNulty Ruth—† | 198 | housekeeper | 28 | 441 " |
| Y | | Tafe Edward | 198 | laborer | 58 | 441 " |
| Z | | Volante Clement | 198 | clerk | 32 | 200 N Harvard |
| 30 | | | | | | |
| A | | Volante Josephine—† | 198 | housewife | 32 | 200 " |
| B | | Loughlin Marie A—† | 200 | " | 29 | Cambridge |
| C | | Loughlin Raymond J | 200 | chauffeur | 28 | " |
| D | | Volante Albert E | 200 | clerk | 29 | here |
| E | | Volante Nancy—† | 200 | housewife | 26 | " |
| F | | Volante Antonio | 200 | retired | 60 | " |
| G | | Volante Laura—† | 200 | housewife | 21 | " |
| K | | Maguire Martin J | 204 | mechanic | 70 | " |
| L | | Maguire Mary J—† | 204 | housewife | 62 | " |

| Page. | Letter. | FULL NAME. | Residence, Jan. 1, 1942. | Occupation. | Supposed Age. | Reported Residence, Jan. 1, 1941. |
|-------|---------|------------|--------------------------------|-------------|------------------|--------------------------------------|
| | | | | | | Street and Number. |

North Harvard Street—Continued

| | | | | | | |
|----|--|------------------------|-----|----------------|----|---------------|
| M | | O'Loughlin John J | 204 | clerk | 22 | 120 N Harvard |
| N* | | O'Loughlin Phyllis P—† | 204 | housewife | 21 | 144 " |
| O | | Burdick Mary A—† | 206 | " | 64 | here |
| P | | Burdick Walter L | 206 | retired | 62 | " |
| R | | Burdick Walter M | 206 | welder | 30 | " |
| S | | Lewis Grace M—† | 206 | housewife | 45 | " |
| T | | Lewis Philip G | 206 | letter carrier | 44 | " |
| U | | Taylor Helen—† | 220 | housewife | 51 | " |
| V | | Taylor Peter | 220 | welder | 50 | " |
| W | | Taylor Robert | 220 | boilermaker | 30 | " |
| X | | McCarthy Irma—† | 220 | housewife | 27 | " |
| Y | | McCarthy James | 220 | foreman | 39 | " |
| Z | | Fiorentino Antonetta—† | 222 | housewife | 45 | " |

31

| | | | | | | |
|---|--|----------------------|------|-------------|----|---------------|
| A | | Fiorentino Carmen | 222 | operator | 23 | " |
| B | | Fiorentino Laurence | 222 | clerk | 50 | " |
| C | | Pisaturo Josephine—† | 222 | at home | 66 | " |
| D | | DiRocco Claire—† | 222A | housewife | 33 | " |
| E | | DiRocco Frank | 222A | laborer | 36 | " |
| F | | Martel Albert E | 224 | inspector | 49 | " |
| G | | Martel Albert E, jr | 224 | clerk | 22 | " |
| H | | Martel Sarah E—† | 224 | housewife | 48 | " |
| K | | Martel Wilfred J | 224 | inspector | 21 | " |
| L | | Carley Gertrude A—† | 226 | housekeeper | 56 | " |
| M | | Carley Margaret I—† | 226 | clerk | 58 | " |
| N | | Walsh Esther L—† | 226 | teacher | 44 | " |
| O | | Foley Patrick | 237 | laborer | 29 | Lawrence |
| P | | Miller James J | 237 | clerk | 35 | 188 Naples rd |
| R | | Weitz Mary S—† | 237 | at home | 52 | here |
| S | | Zahka Abraham | 243 | storekeeper | 44 | " |
| T | | Zahka Evelyn —† | 243 | housewife | 34 | " |
| U | | Zahka Ethel—† | 243 | " | 35 | " |
| V | | Zahka Peter | 243 | clerk | 46 | " |
| W | | Sabbag Deeba—† | 243 | housewife | 56 | " |
| X | | Sabbag George | 243 | porter | 66 | " |
| Y | | Sabbag John | 243 | clerk | 25 | " |
| Z | | Bartlett Celia—† | 256 | housewife | 60 | 204 N Harvard |

32

| | | | | | | |
|---|--|--------------------|-----|-----------|----|-------|
| A | | Bartlett Wilfred A | 256 | machinist | 37 | 204 " |
| C | | Tierney Joseph M | 256 | laborer | 61 | here |
| D | | Tierney Mary E—† | 256 | boxmaker | 55 | " |

| Page. | Letter. | FULL NAME. | Residence, Jan. 1, 1942. | Occupation. | Supposed Age. | Reported Residence, Jan. 1, 1941. |
|-------|---------|------------|--------------------------------|-------------|------------------|--------------------------------------|
| | | | | | | Street and Number. |

North Harvard Street—Continued

| | | | | | |
|-----------|------------------------|-----|------------|----|------------|
| E | Larsen Ruth—† | 258 | teacher | 43 | here |
| F | Olson Ernest M | 258 | laborer | 23 | " |
| G | Olson Frank A | 258 | U S A | 25 | " |
| H* | Olson Frank O | 258 | painter | 58 | " |
| K* | Olson Hilda—† | 258 | housewife | 55 | " |
| L | Olson Walter W | 258 | laborer | 21 | " |
| M | Graham James J | 260 | shipper | 43 | " |
| N | Graham Margaret—† | 260 | housewife | 38 | " |
| O | Barrett John F | 260 | gilder | 55 | " |
| P | Donovan Alice B—† | 260 | housewife | 55 | " |
| R | Donovan Timothy J | 260 | B F D | 52 | " |
| S | Reagan Cecelia—† | 272 | housewife | 29 | " |
| T | Reagan Joseph | 272 | attendant | 27 | " |
| U | Doyle Harriet—† | 272 | housewife | 66 | " |
| V | Doyle Thomas J | 272 | clerk | 28 | " |
| W | Brown Marion C—† | 276 | " | 54 | " |
| X | Johnson Elizabeth—† | 276 | housewife | 61 | " |
| Y | Johnson Ernest W | 276 | retired | 65 | " |
| Z | Stewart Edwin | 282 | mechanic | 29 | " |
| 33 | | | | | |
| A | LeShane Bessie—† | 282 | housewife | 23 | " |
| B | LeShane James | 282 | mechanic | 26 | " |
| C | Maher Katherine—† | 284 | at home | 44 | " |
| D | Loughlin Elizabeth A—† | 284 | housewife | 36 | 484 Wash'n |
| E | Loughlin John T | 284 | driller | 36 | 494 " |
| F | D'Isadoro Alfred | 288 | U S A | 23 | here |
| G | D'Isadoro Ann—† | 288 | operator | 25 | " |
| H* | D'Isadoro Elvira—† | 288 | housewife | 53 | " |
| K | D'Isadoro Frank | 288 | mechanic | 28 | " |
| L | D'Isadoro Joseph | 288 | finisher | 60 | " |
| M | Bennison Mary—† | 290 | at home | 71 | " |
| N* | Doucette John | 290 | chauffeur | 43 | " |
| O | Doucette Mary—† | 290 | housewife | 44 | " |
| P* | Stoyles Jeanette—† | 290 | " | 84 | " |
| R | Stoyles John | 290 | retired | 81 | " |
| S | Tanner Catherine—† | 290 | at home | 42 | " |
| T | Barrett Alice F—† | 298 | housewife | 28 | " |
| U | Barrett Robert W | 298 | physician | 36 | " |
| V | McNamara John H | 298 | contractor | 67 | " |
| X | Nebiker Marie—† | 318 | housewife | 48 | " |
| Y | Nebiker Marion—† | 318 | clerk | 24 | " |

| Page. | Letter. | FULL NAME. | Residence, Jan. 1, 1942. | Occupation. | Supposed Age. | Reported Residence, Jan. 1, 1941. |
|-------|---------|------------|--------------------------------|-------------|------------------|--------------------------------------|
| | | | | | | Street and Number. |

North Harvard Street—Continued

| | | | | | | |
|----|---|---------------------|-----|--------------|----|-------------|
| | z | Nebiker Robert T | 318 | foreman | 48 | here |
| | | 34 | | | | |
| A | | DiGesse John | 326 | repairman | 55 | " |
| B | | DiGesse Margaret—† | 326 | at home | 27 | " |
| C* | | DiGesse Theresa—† | 326 | housewife | 52 | " |
| D | | Seldon Elizabeth—† | 332 | at home | 78 | " |
| E | | Seldon Francis J | 332 | engineer | 43 | " |
| F | | Seldon Leonora—† | 332 | housewife | 37 | " |
| G | | Conlin Irene—† | 336 | " | 32 | " |
| H | | Conlin James J | 336 | salesman | 33 | " |
| K | | Russell George D | 340 | chauffeur | 28 | 8 Hefferan |
| L | | Russell Tina G—† | 340 | housewife | 26 | 8 " |
| M* | | Arico Anthony | 340 | laborer | 30 | Cambridge |
| N* | | Arico Jennie V—† | 340 | housewife | 50 | here |
| O | | Midi Mary V—† | 340 | nurse | 22 | " |
| P | | Smith Katherine—† | 340 | rubberworker | 26 | " |
| R | | Smith Stephen | 340 | chauffeur | 27 | " |
| S | | Cook Etta—† | 348 | housewife | 52 | " |
| T | | Cook William | 348 | mechanic | 57 | " |
| V | | Clark Lilla O—† | 350 | at home | 72 | " |
| W | | French Minnie—† | 350 | " | 68 | " |
| X | | Koss Albert | 350 | salesman | 39 | " |
| Y | | Callahan Agnes—† | 350 | at home | 62 | 22 Sparhawk |
| Z | | Felch Elizabeth B—† | 350 | housewife | 68 | here |
| | | 35 | | | | |
| A | | Felch Fred H | 350 | clerk | 33 | " |

Rena Street

| | | | | | | |
|----|--|-----------------------|---|--------------|----|---------|
| B | | Kelly Joseph F | 1 | shipper | 45 | here |
| C | | Kelly Theresa G—† | 1 | housewife | 36 | " |
| D | | Mulvaney Edward J | 1 | clerk | 48 | " |
| E | | Mulvaney Marguerite—† | 1 | housewife | 40 | " |
| F* | | Owens Margaret—† | 1 | housekeeper | 72 | Waltham |
| G | | Scannell Margaret—† | 2 | assembler | 22 | here |
| H* | | Scannell Mary—† | 2 | housewife | 60 | " |
| K | | Scannell Mary C—† | 2 | stenographer | 25 | " |
| L | | Annis Charles K | 2 | foreman | 34 | " |
| M | | Annis Mildred—† | 2 | housewife | 30 | " |
| N | | Hunter Benjamin | 3 | painter | 39 | " |
| O | | Hunter Ethel M—† | 3 | housewife | 38 | " |

| Page. | Letter. | FULL NAME. | Residence, Jan. 1, 1942. | Occupation. | Supposed Age. | Reported Residence, Jan. 1, 1941. |
|-------|---------|------------|--------------------------------|-------------|------------------|--------------------------------------|
| | | | | | | Street and Number. |

Rena Street—Continued

| | | | | | |
|----|--------------------|---|-------------|----|------|
| P | Davidson Edward | 4 | repairman | 63 | here |
| R | Davidson Mary—† | 4 | housewife | 64 | " |
| S | Edry Frank | 4 | rubbermaker | 48 | " |
| T | Edry Victoria—† | 4 | housewife | 37 | " |
| U | Riordan Eugene | 5 | mechanic | 35 | " |
| V | Riordan Virginia—† | 5 | housewife | 31 | " |
| W | Corbett Matthew | 6 | porter | 56 | " |
| X* | Corbett Nellie—† | 6 | housewife | 46 | " |
| Y | Connors James | 8 | porter | 43 | " |
| X | Connors Nora E—† | 8 | housewife | 43 | " |

36

| | | | | | |
|----|---------------------|----|-------------|----|-----------|
| A | Sullivan George W | 10 | painter | 27 | " |
| B | Sullivan Grace—† | 10 | housewife | 25 | " |
| C | Dyer Dorothy—† | 10 | " | 27 | " |
| D | Dyer Ralph | 10 | printer | 27 | " |
| E | Buscone Charlotte—† | 10 | housewife | 26 | Watertown |
| F | Buscone John J | 10 | carpenter | 26 | " |
| G* | DeAngelis Carmen | 10 | chauffeur | 43 | here |
| H | DeAngelis Mary—† | 10 | housewife | 33 | " |
| K* | DiDuca Rose—† | 12 | housekeeper | 73 | " |
| L* | DiDuca Susy—† | 12 | " | 23 | " |
| M* | DiDuca Theresa—† | 12 | housewife | 46 | " |
| N* | DiDuca Thomas | 12 | gardener | 51 | " |

Seattle Street

| | | | | | |
|----|---------------------|----|-------------|----|----------------|
| O | MacNeil Geraldine—† | 8 | housewife | 22 | 52 Montfern av |
| P | MacNeil Milton | 8 | clerk | 24 | 52 " |
| R* | MacLeod Benjamin | 8 | boxmaker | 65 | here |
| S | Oster Mary—† | 8 | housekeeper | 71 | " |
| T | Cromwell Norman | 9 | retired | 73 | 169 Cambridge |
| U | Kitt Alma R † | 9 | teacher | 28 | here |
| V | Kitt Greenwood W | 9 | gardener | 64 | " |
| W | Kitt Isabella—† | 9 | housewife | 55 | " |
| X | Fitzgerald Timothy | 12 | porter | 48 | " |
| Y | Langhorne William | 12 | machinist | 33 | " |
| Z | Shankle Dosa—† | 12 | housekeeper | 37 | Rutland |

37

| | | | | | |
|---|-------------------|----|-----------|----|------|
| A | Shankle Pauline † | 12 | " | 27 | here |
| B | Carson James F | 15 | janitor | 48 | " |
| C | Carson Lena B—† | 15 | housewife | 52 | " |

| Page. | Letter. | FULL NAME. | Residence, Jan. 1, 1942. | Occupation. | Suppressed Age. | Reported Residence, Jan. 1, 1941. Street and Number. |
|-------|---------|------------|--------------------------------|-------------|--------------------|--|
|-------|---------|------------|--------------------------------|-------------|--------------------|--|

Seattle Street—Continued

| | | | | | | |
|-----------|---|-----------------------|----|-------------|----|------------------|
| D | | Braithwaite Ina—† | 16 | housewife | 54 | here |
| E | | Braithwaite James | 16 | clerk | 56 | " |
| F | * | Goodrich Horace | 16 | " | 22 | " |
| G | | Smith Ruby—† | 18 | housewife | 47 | " |
| H | | Smith William | 18 | chauffeur | 65 | " |
| K | | Ace Marie—† | 22 | housewife | 27 | " |
| L | | Ace William | 22 | laborer | 29 | " |
| M | | Kenney Faula—† | 22 | housewife | 43 | " |
| N | | Kenney John M | 22 | clerk | 57 | " |
| O | | Pettigrew Carlos | 22 | operator | 30 | 163 Cambridge |
| P | | Collins Marion—† | 24 | housekeeper | 39 | here |
| R | | Gibbs Joseph | 24 | operator | 46 | " |
| S | | Wooten Mary—† | 24 | housekeeper | 58 | " |
| T | | Bonner Mary—† | 27 | housewife | 40 | 28 Elmira |
| U | | Bonner Phillip | 27 | chauffeur | 48 | 28 " |
| V | | Dunn Edith—† | 29 | housewife | 46 | here |
| W | | Dunn John | 29 | gardener | 51 | " |
| X | | Dunn John M | 29 | pinboy | 20 | " |
| Y | | McDonald Louise—† | 30 | dressmaker | 56 | " |
| Z | | Nelson Alice—† | 30 | housekeeper | 37 | 216 Northampton |
| 38 | | | | | | |
| A | | Reid Fanny—† | 30 | " | 72 | here |
| B | | Reid Wendall S | 30 | chauffeur | 48 | " |
| C | | Bland Edward | 31 | carpenter | 37 | 1117 Harrison av |
| D | | Bland Mary—† | 31 | housewife | 33 | 1117 " |
| E | | Sykes Lawrence | 31 | clerk | 28 | 1117 " |
| F | | Sykes Roetta—† | 31 | housewife | 26 | 1117 " |
| G | | Asselin Elizabeth B—† | 32 | " | 46 | here |
| H | | Berry Elizabeth—† | 32 | packer | 27 | " |
| K | | Greene Violet—† | 35 | housekeeper | 56 | " |
| L | | Thompson Leona—† | 35 | housewife | 48 | New York |
| M | | Thompson Pinnie—† | 35 | housekeeper | 46 | here |
| N | | Beane Sadie J—† | 36 | " | 71 | " |
| O | | Coles Laura S—† | 36 | housewife | 64 | " |
| P | | Coles Matthew | 36 | retired | 68 | " |
| R | | Coles Reginald M | 36 | student | 28 | " |
| S | | Allen Bertha—† | 37 | housewife | 56 | " |
| T | | Allen Violet C—† | 37 | " | 29 | " |
| U | | Allen William E | 37 | draftsman | 33 | " |
| V | | Allen William T | 37 | chauffeur | 58 | " |
| W | | Carter Arthur J | 38 | mechanic | 41 | " |

| Page. | Letter. | FULL NAME. | Residence, Jan. 1, 1942. | Occupation. | Supposed Age. | Reported Residence, Jan. 1, 1941. |
|-------|---------|------------|--------------------------------|-------------|------------------|--------------------------------------|
| | | | | | | Street and Number. |

Seattle Street—Continued

| | | | | | |
|-----------|--------------------|----|--------------|----|------|
| X | Carter Carrie L—† | 38 | housewife | 56 | here |
| Y | Carter Edward L | 38 | painter | 65 | " |
| Z | Carter Grace A—† | 38 | housewife | 35 | " |
| 39 | | | | | |
| A | Artesani Alice—† | 39 | stenographer | 37 | " |
| B | Artesani Charles | 39 | attorney | 30 | " |
| C | Artesani Mary E—† | 39 | housewife | 59 | " |
| D | Artesani Richard T | 39 | agent | 60 | " |
| E | Artesani Thomas | 39 | supervisor | 35 | " |
| F | Alford Eileen—† | 83 | sorter | 20 | " |
| G | Alford Paul F | 83 | chauffeur | 33 | " |
| H | Artesani Dorothy—† | 83 | packer | 23 | " |
| K | Dwyer Loretta—† | 83 | clerk | 31 | " |

Smith Street

| | | | | | |
|-----------|----------------------|----|-------------|----|----------------|
| L | Jelly John | 4 | attendant | 21 | 306 Western av |
| M | Jelly Mary—† | 4 | housewife | 30 | 157 " |
| N | Trainer Catherine—† | 4 | housekeeper | 55 | here |
| O | Keane Edward A | 4 | laborer | 30 | " |
| P | Keane Lottie—† | 4 | spinner | 22 | " |
| R | Shea Mary—† | 6 | matron | 48 | " |
| S | McDonald Joseph | 6 | mover | 61 | 62 Empire |
| T | Reagan Daniel | 6 | " | 43 | 62 " |
| U | Reagan Mary—† | 6 | housewife | 32 | 62 " |
| V | Driscoll Edward | 6 | butcher | 28 | here |
| W | Driscoll Helen—† | 6 | housewife | 27 | " |
| X | Vaccaro Gerlando | 16 | laborer | 47 | " |
| Y | Vaccaro Jenny—† | 16 | housewife | 38 | " |
| Z | Vaccaro Joseph | 16 | shipfitter | 21 | " |
| 40 | | | | | |
| A | Vaccaro Leo | 16 | laborer | 45 | " |
| B | Vatalaro Ralph | 16 | " | 41 | " |
| C | Vatalaro Rose—† | 16 | housewife | 38 | " |
| D | Alford Mertie—† | 30 | " | 30 | Cambridge |
| E | Alford Theodore | 30 | engineer | 34 | " |
| F | Marietta Eva—† | 32 | housewife | 31 | here |
| G | Marietta Frank | 32 | welder | 34 | " |
| H | Kemp Edward | 34 | laborer | 46 | " |
| K | Stafford Catherine—† | 34 | housewife | 67 | " |
| L | Stafford John | 34 | laborer | 26 | " |

| Page. | Letter. | FULL NAME. | Residence, Jan. 1, 1942. | Occupation. | Supposed Age. | Reported Residence, Jan. 1, 1941. |
|-------|---------|------------|--------------------------------|-------------|------------------|--------------------------------------|
| | | | | | | Street and Number |

Smith Street—Continued

| | | | | | | |
|---|--|--------------------|----|-------------|----|----------------|
| M | | Shea Frank | 38 | laborer | 50 | here |
| N | | Shea Mary—† | 38 | housewife | 45 | " |
| O | | Lawson Helen—† | 40 | housekeeper | 38 | 30 Smith |
| P | | Bratko Constance—† | 42 | housewife | 44 | here |
| R | | Bratko Spiro | 42 | pedler | 49 | " |
| S | | Gunn John J | 48 | conductor | 55 | " |
| T | | Gunn John J, jr | 48 | dyer | 27 | " |
| U | | Gunn Mary T—† | 48 | housewife | 56 | " |
| V | | Gibson Ernestine—† | 50 | " | 26 | 159 Western av |
| W | | Gibson Ronald | 50 | electrician | 26 | 159 " |

Soldiers Field Road

| | | | | | | |
|-----------|---|----------------------|-----|-----------|----|-----------------------|
| Z | | Callanan Finbar J | 600 | salesman | 30 | here |
| 41 | | | | | | |
| A | | Callanan Hanora—† | 600 | housewife | 57 | " |
| B | | Callanan Patrick J | 600 | carpenter | 59 | " |
| C | * | Callanan Elizabeth—† | 604 | housewife | 30 | Brookline |
| D | | Callanan Patrick J | 604 | manager | 33 | 600 Soldiers Field rd |

Sorrento Street

| | | | | | | |
|---|---|----------------------|----|-------------|----|----------------|
| E | | Cheeks John R | 5 | shipper | 70 | here |
| F | | Cheeks Lillian—† | 5 | housewife | 62 | " |
| G | | Freeman Mayme—† | 5 | housekeeper | 49 | " |
| H | | Mitchell Dorcas—† | 5 | maid | 36 | " |
| K | * | Morrison Catherine—† | 5 | " | 46 | " |
| L | | Jenkins Emily—† | 7 | housewife | 60 | 30 Symphony rd |
| M | | Jenkins George W | 7 | retired | 66 | Cambridge |
| N | | Quinn John P | 8 | binder | 26 | " |
| O | * | Quinn Martha—† | 8 | housewife | 43 | 18 Stadium pl |
| P | | Quinn Timothy | 8 | laborer | 53 | 18 " |
| R | | Brenn Dorothy—† | 9 | housewife | 31 | 530 Newbury |
| S | | Brenn Joseph | 9 | chauffeur | 52 | 530 " |
| T | | Herrman Frances—† | 10 | maid | 42 | 18 Stadium pl |
| U | | Herrman Henry | 10 | baker | 45 | 18 " |
| V | * | Marra Cosimo | 12 | laborer | 45 | here |
| W | * | Marra Rose—† | 12 | housewife | 42 | " |
| X | | Bowers Cecelia—† | 53 | " | 56 | " |
| Y | | Bowers Marie I—† | 53 | teacher | 24 | " |
| Z | | Bowers Maunsel | 53 | chemist | 25 | " |

| Page. | Letter. | FULL NAME. | Residence, Jan. 1, 1942. | Occupation. | Supposed Age. | Reported Residence, Jan. 1, 1941. |
|-------|---------|------------|--------------------------------|-------------|------------------|--------------------------------------|
| | | | | | | Street and Number. |

42

Sorrento Street—Continued

| | | | | | |
|---|------------------|----|-------------|----|------|
| A | Bowers William E | 53 | retired | 65 | here |
| B | Ruel Josephine—† | 53 | waitress | 65 | " |
| C | McKay James R | 55 | steamfitter | 40 | " |
| D | McKay Mabel—† | 55 | housewife | 42 | " |

Speedway Avenue

| | | | | | |
|---|---------------------|----|-----------|----|------|
| E | Maraggia Mary—† | 12 | operator | 23 | here |
| F | Maraggia Virginia—† | 12 | housewife | 48 | " |
| G | Maraggia Vittorio | 12 | molder | 53 | " |

Stadium Place

| | | | | | |
|----|-----------------------|----|--------------|----|----------|
| H | Sullivan Helen V—† | 1 | clerk | 35 | here |
| K | Sullivan John L | 1 | retired | 69 | " |
| L | Sullivan Margaret L—† | 1 | at home | 31 | " |
| M | Sullivan Mary—† | 1 | bookkeeper | 41 | " |
| N | Sullivan Patrick J | 1 | clerk | 40 | " |
| O | Callahan Freda—† | 3 | stenographer | 31 | " |
| P | Callahan Joseph G | 3 | laborer | 55 | " |
| R | Carley Mary E—† | 8 | at home | 66 | " |
| S | Sullivan Margaret—† | 10 | seamstress | 60 | " |
| T | Sullivan Mary A—† | 10 | operator | 23 | " |
| U | Vatalaro Angelina—† | 17 | at home | 71 | " |
| V | Vatalaro John | 17 | cleanser | 39 | " |
| W* | Murphy Daniel J | 18 | policeman | 40 | Weymouth |
| X | Murphy Evelyn—† | 18 | housewife | 39 | " |
| Z | Polcaro Anthony | 20 | retired | 65 | here |

43

| | | | | | |
|---|-----------------|----|-----------|----|--------|
| A | Polcaro Laura † | 20 | housewife | 65 | " |
| B | Polcaro Angelo | 20 | carpenter | 29 | Medway |
| C | Polcaro Rose—† | 20 | housewife | 21 | " |

Upton Court

| | | | | | |
|----|-------------------|----|-----------|----|------|
| E | Burrill Addie † | 7 | housewife | 50 | here |
| F* | Jarvis Alice † | 7 | " | 71 | " |
| G | Anderson Eva—† | 9 | " | 44 | " |
| H | Hill Etta L † | 25 | " | 54 | " |
| K | Sequeira Etta E † | 25 | domestic | 28 | " |

| Page. | Letter. | FULL NAME. | Residence, Jan. 1, 1942. | Occupation. | Suppressed Age. | Reported Residence, Jan. 1, 1941. |
|-------|---------|------------|--------------------------------|-------------|--------------------|--------------------------------------|
| | | | | | | Street and Number. |

Upton Court—Continued

| | | | | | |
|---|-------------------|----|-----------|----|------|
| L | Plenty Evelyn V—† | 25 | housewife | 26 | here |
| M | Plenty Lawrence | 25 | laborer | 27 | " |

Weitz Street

| | | | | | |
|----|---------------------|---|-----------|----|-------------|
| N | Bourque Edmond | 2 | machinist | 36 | here |
| O | Bourque Yvette—† | 2 | housewife | 28 | " |
| P | Finnegan Jennie E—† | 5 | " | 48 | " |
| R | Finnegan Paul D | 5 | glazier | 45 | " |
| S | Harvey David S | 5 | U S A | 26 | " |
| T* | Elliot Ralph M | 5 | machinist | 38 | 9 Weitz |
| U | McKenzie Helen—† | 7 | housewife | 29 | here |
| V | McKenzie James A | 7 | machinist | 32 | " |
| W | Nolan Elizabeth—† | 7 | packer | 25 | " |
| X* | MacDonald Annie D—† | 9 | housewife | 48 | 14 Westford |
| Y | MacDonald Bernard J | 9 | chauffeur | 20 | 14 " |
| Z* | MacDonald John P | 9 | " | 53 | 14 " |

44

| | | | | | |
|----|--------------------|----|-------------|----|-----------|
| A | MacDonald Mary M—† | 9 | at home | 23 | 14 " |
| B | McIntyre Anne J—† | 9 | housewife | 28 | Cambridge |
| C | McIntyre Henry W | 9 | electrician | 37 | " |
| D | Potter Dwight F | 11 | chauffeur | 35 | here |
| E | Potter Ferne A—† | 11 | housewife | 28 | " |
| F | Smith Eugene W | 13 | fireman | 42 | " |
| G | Smith Marie—† | 13 | housewife | 43 | " |
| H* | MacFarlane Ada—† | 15 | " | 76 | " |
| K* | Thompson Ernest B | 15 | caretaker | 75 | " |
| L* | Lenane Mary—† | 21 | housewife | 46 | " |
| M | Semerjian Edward | 22 | presser | 43 | " |
| N* | Semerjian Mary—† | 22 | housewife | 40 | " |
| O | Jarjoura John | 22 | upholsterer | 50 | " |
| P | Jarjoura Nicholas | 22 | U S A | 23 | " |
| R* | Jarjoura Sophie—† | 22 | housewife | 42 | " |
| S | Gettings Agnes M—† | 22 | " | 47 | " |
| T | Gettings Francis B | 22 | foundryman | 48 | " |
| U | Ceslik Helen—† | 24 | bookkeeper | 23 | Cambridge |
| V | Ceslik Walter | 24 | chauffeur | 24 | " |
| W | Melekian Antranig | 24 | electrician | 30 | " |
| X | Sullivan Henry M | 24 | plumber | 52 | here |
| Y* | Sullivan Mary A—† | 24 | housewife | 45 | " |
| Z | Ciampa Jennie S—† | 25 | operator | 27 | " |

| Page. | Letter. | FULL NAME. | Residence, Jan. 1, 1942. | Occupation. | Supposed Age. | Reported Residence, Jan. 1, 1941. |
|-------|---------|------------|--------------------------------|-------------|------------------|--------------------------------------|
| | | | | | | Street and Number. |

45

Weitz Street—Continued

| | | | | | | |
|---|--|-----------------------|----|------------|----|-----------|
| A | | Soressi George | 25 | tilesetter | 55 | here |
| B | | Soressi Natalie—† | 25 | operator | 25 | " |
| C | | Broderick Eleanor M—† | 25 | housewife | 32 | Cambridge |
| D | | Broderick Joseph E | 25 | foreman | 33 | " |

Western Avenue

| | | | | | | |
|----|--|-----------------------|-----|-------------|----|---------------|
| P | | Fennelley Catherine—† | 149 | housewife | 38 | Cambridge |
| R | | Koelsch Alice E—† | 149 | " | 39 | here |
| S | | Koelsch Edward F | 149 | coast guard | 22 | " |
| U | | Caruso Bernard T | 151 | chauffeur | 28 | " |
| V | | Caruso Julia A—† | 151 | housewife | 25 | " |
| W | | Rizzo Anthony | 151 | operator | 38 | Cambridge |
| X | | Rizzo Mary—† | 151 | forewoman | 34 | " |
| Y | | Maunus William | 151 | attendant | 38 | here |
| Z* | | Forrester Charles E | 155 | mover | 36 | 10 Tremont pl |

46

| | | | | | | |
|----|--|----------------------|-----|-------------|----|----------------|
| A | | Forrester Mary K—† | 155 | housewife | 34 | 10 " |
| B | | DiGesse Edward J | 155 | cleanser | 25 | here |
| C | | DiGesse Eva E—† | 155 | housewife | 22 | " |
| D | | Smith Alice A—† | 155 | " | 21 | Cambridge |
| G | | Dwyer Frederick F | 157 | laborer | 45 | here |
| H* | | Dwyer James F | 157 | retired | 81 | " |
| K | | Dwyer Mary E—† | 157 | housewife | 41 | " |
| L | | Noe Gustave L | 157 | machinist | 49 | " |
| M | | Noe Jeanette F—† | 157 | maid | 21 | " |
| N | | Noe Lily—† | 157 | housewife | 51 | " |
| O | | Couillard Minnie O—† | 157 | " | 36 | " |
| P | | Couillard Omer J | 157 | engineer | 36 | " |
| R | | Bakke George H | 159 | electrician | 43 | " |
| S | | Bakke Henrietta L—† | 159 | housewife | 43 | " |
| T | | Gibson Helen I—† | 159 | " | 50 | " |
| U | | Gibson Irving R | 159 | selector | 22 | " |
| V | | Hayes Marion G—† | 159 | maid | 51 | " |
| W | | Oram Alexander | 159 | operator | 26 | 155 Western av |
| X | | Oram Anna P—† | 159 | housewife | 25 | 155 " |
| Y | | Frasso Americo | 162 | operator | 23 | here |
| Z | | Frasso Carmela—† | 162 | houseworker | 22 | " |

47

| | | | | | | |
|----|--|-------------------|-----|-----------|----|---|
| A* | | Frasso Felicita—† | 162 | housewife | 51 | " |
|----|--|-------------------|-----|-----------|----|---|

| Page. | Letter. | FULL NAME. | Residence, Jan. 1, 1942. | Occupation. | Suppressed Age. | Reported Residence, Jan. 1, 1941. |
|-------|---------|------------|--------------------------------|-------------|--------------------|--------------------------------------|
| | | | | | | Street and Number. |

Western Avenue—Continued

| | | | | | | |
|---|---|-----------------------|-----|-------------|----|----------|
| B | | Frasso Ferdinando | 162 | laborer | 20 | here |
| C | | Frasso James | 162 | cleanser | 25 | " |
| D | | Frasso Michael | 162 | meatcutter | 30 | " |
| E | | Frasso Nicholas | 162 | " | 33 | " |
| F | * | Frasso Oreste | 162 | butcher | 54 | " |
| G | * | Frasso Anselmo | 162 | " | 44 | " |
| H | | Frasso Carmela A—† | 162 | houseworker | 21 | " |
| K | * | Frasso Madeline—† | 162 | housewife | 43 | " |
| L | | Frasso Nicholas G | 162 | meatcutter | 23 | " |
| N | | Beaulieu George | 170 | clerk | 22 | 71 Athol |
| O | | Beaulieu Napoleon | 170 | laborer | 67 | 71 " |
| P | | Beaulieu Orphena—† | 170 | housewife | 64 | 71 " |
| R | | Holland Catherine A—† | 172 | clerk | 54 | here |
| S | | Holland Florence H—† | 172 | pianist | 27 | " |
| U | | Hamill Mary A—† | 173 | operator | 40 | " |
| V | | Peterson Olof | 173 | retired | 62 | " |
| W | | Rubino Anthony | 175 | laborer | 50 | " |
| X | | Rubino Dorothy I—† | 175 | housewife | 32 | " |
| Y | | Rubino Salvatore | 175 | chauffeur | 38 | " |
| Z | | Donegan John | 176 | fireman | 34 | " |

48

| | | | | | | |
|---|---|----------------------|-----|--------------|----|---|
| A | | Donegan Margaret—† | 176 | housewife | 64 | " |
| B | | Donegan Margaret M—† | 176 | houseworker | 26 | " |
| C | | Donegan Rose—† | 176 | operator | 24 | " |
| D | * | Quigley Emma—† | 178 | housewife | 53 | " |
| E | | Homsy Joseph D | 178 | barber | 35 | " |
| F | * | Homsy Mary N—† | 178 | housewife | 28 | " |
| G | * | Rahwan Agaby—† | 178 | at home | 55 | " |
| H | | McKenna Gladys D—† | 180 | housewife | 24 | " |
| K | | McKenna Joseph A | 180 | rubberworker | 29 | " |
| L | | Facey Charles J | 182 | bookbinder | 38 | " |
| M | | Facey Dorothy S—† | 182 | housewife | 37 | " |
| N | | Wall Caroline—† | 182 | bookbinder | 56 | " |
| O | | Wall Emma L—† | 182 | houseworker | 65 | " |
| P | | Hackett Esther—† | 187 | at home | 90 | " |
| R | | Hackett Matthew | 187 | steamfitter | 52 | " |
| S | | O'Loughlin Mary—† | 187 | nurse | 50 | " |
| T | | Barkus Louis | 253 | operator | 24 | " |
| U | | Barkus Victoria—† | 253 | housewife | 21 | " |
| V | | Mayer Constantine—† | 253 | clerk | 29 | " |
| W | * | Mayer Louise—† | 253 | housewife | 56 | " |
| X | | Mayer Michael J | 253 | laborer | 22 | " |

| Page. Letter. | FULL NAME. | Residence, Jan. 1, 1942. | Occupation. | Supposed Age. | Reported Residence, Jan. 1, 1941. |
|------------------|------------|--------------------------------|-------------|------------------|--------------------------------------|
| | | | | | Street and Number. |

Western Avenue—Continued

| | | | | | |
|-----------|----------------------|-----|-------------|----|------------|
| Y | Gudinski Louis | 253 | machinist | 52 | here |
| z* | Gudinski Mary—† | 253 | housewife | 50 | " |
| 49 | | | | | |
| C | Galleani Josephine—† | 271 | " | 35 | " |
| D | Galleani Louis | 271 | salesman | 39 | " |
| E | Bossi Enrico R | 273 | mechanic | 42 | " |
| F* | Bossi Purissima—† | 273 | housewife | 37 | " |
| G* | Separini Louisa—† | 273 | at home | 67 | " |
| H | Morrison Alice C—† | 275 | housewife | 40 | " |
| K | Cochran Elizabeth—† | 277 | " | 31 | " |
| L | Cochran Frederick | 277 | salesman | 32 | " |
| M | Cochran James | 277 | " | 24 | " |
| N | McGurk Harold J | 277 | machinist | 45 | " |
| O | McGurk Mary—† | 277 | housewife | 41 | " |
| P | Orkney Frederick | 279 | chauffeur | 32 | 120 Market |
| R | Harrington Ruth—† | 279 | at home | 35 | here |
| S | Rahall Joseph W | 279 | laborer | 53 | " |
| T | Rahall Joseph W | 279 | chauffeur | 29 | " |
| U | Rahall Myra—† | 279 | housewife | 53 | " |
| V | Lukavitch Justin | 283 | operator | 29 | " |
| w* | Markevich Pauline P | 283 | housewife | 45 | " |
| X | Raphael Adele P—† | 283 | " | 24 | " |
| Y | Raphael Joseph A | 283 | salesman | 30 | " |
| Z | Winters Ann R—† | 287 | operator | 20 | " |
| 50 | | | | | |
| A | Winters James J | 287 | chauffeur | 27 | " |
| B | Winters John J | 287 | machinist | 21 | " |
| C | Winters Joseph L | 287 | chauffeur | 46 | " |
| D | Winters Mary F—† | 287 | housewife | 46 | " |
| E | Winters Mary F—† | 287 | operator | 23 | " |
| F | Callahan Catherine—† | 291 | housewife | 65 | " |
| G | Callahan John P | 291 | chauffeur | 65 | " |
| H | Fortune Alfred | 291 | clerk | 27 | " |
| K | Randazzo Lillian—† | 291 | housewife | 30 | " |
| L | Driscoll Mary F—† | 293 | " | 42 | " |
| M | Driscoll William G | 293 | electrician | 42 | " |
| N | Reil John | 295 | operator | 56 | " |
| O | Silva Emma—† | 295 | " | 52 | " |
| P | Mancini Joseph | 301 | laborer | 39 | " |
| R | Mancini Mary † | 301 | housewife | 39 | " |
| s* | Minerella Benjamin | 303 | merchant | 30 | " |
| T | Minerella Palma—† | 303 | housewife | 28 | " |

| Page. Letter. | FULL NAME. | Residence, Jan. 1, 1942. | Occupation. | Supposed Age. | Reported Residence, Jan. 1, 1941. |
|------------------|------------|--------------------------------|-------------|------------------|--------------------------------------|
| | | | | | Street and Number. |

Windom Street

| | | | | | |
|---|---------------------|---|-----------|----|---------------|
| v | Carter Virginia—† | 6 | housewife | 80 | 169 Cambridge |
| w | Roberts Emily M—† | 6 | " | 55 | 169 " |
| x | Roberts George W | 6 | clerk | 59 | 169 " |
| y | Littleton Albert B | 8 | B F D | 48 | here |
| z | Littleton Estelle—† | 8 | housewife | 47 | " |

51

| | | | | | |
|---|-----------------------|----|-------------|----|-------------|
| A | Bailey Frank | 10 | retired | 71 | " |
| B | Bailey Margaret—† | 10 | housewife | 66 | " |
| C | Hannon Mary C—† | 10 | " | 41 | " |
| D | Hannon Thomas J | 10 | laborer | 44 | " |
| E | Arms Chester R | 23 | chauffeur | 25 | 6 Windom |
| F | Arms Elizabeth—† | 23 | housewife | 24 | here |
| G | Richards George F—† | 23 | retired | 64 | " |
| H | Richards George F, jr | 23 | laborer | 32 | " |
| K | Kotomori Lillian—† | 24 | housewife | 32 | 60 Hopedale |
| L | Kotomori Tsukasa | 24 | cook | 36 | 60 " |
| M | Marshall James | 24 | seaman | 21 | Cambridge |
| N | Marshall John | 24 | " | 25 | " |
| O | Marshall Mary—† | 24 | housewife | 25 | " |
| P | Gallison Frederick | 25 | laborer | 35 | " |
| S | Driscoll John | 27 | engineer | 31 | here |
| T | Leary Mary G—† | 27 | housewife | 34 | " |
| U | Ryan Catherine—† | 27 | " | 67 | " |
| V | Ryan Dennis J | 27 | painter | 67 | " |
| W | Coffee Arthur | 28 | mechanic | 34 | " |
| X | Coffee Gertrude—† | 28 | housewife | 36 | " |
| Y | Coffee Margaret—† | 28 | housekeeper | 38 | " |
| Z | Doherty Martin F | 30 | retired | 69 | " |

52

| | | | | | |
|---|----------------------|----|-----------|----|---|
| A | Doherty Mary G—† | 30 | clerk | 37 | " |
| B | McDonough Margaret—† | 30 | waitress | 30 | " |
| C | Gesner Annie—† | 31 | housewife | 50 | " |
| D | Gesner Louis | 31 | operator | 60 | " |
| E | Gesner Marion—† | 31 | clerk | 25 | " |
| G | Brennan Fred F | 33 | carpenter | 53 | " |
| H | Brennan Olla F—† | 33 | housewife | 52 | " |
| K | Whelan John J | 34 | waiter | 50 | " |
| L | Whelan Mary F—† | 34 | housewife | 25 | " |
| M | Grasso Carmela—† | 35 | " | 62 | " |
| N | Grasso Victor | 35 | chauffeur | 25 | " |
| O | Brennan Frederick F | 37 | " | 35 | " |
| P | Brennan Nella—† | 37 | housewife | 37 | " |



Ward 22 Precinct 2

CITY OF BOSTON

LIST OF RESIDENTS 20 YEARS OF AGE AND OVER

(NON-CITIZENS INDICATED BY ASTERISK)
(FEMALES INDICATED BY DAGGER)

AS OF

JANUARY 1, 1942

JOSEPH F. TIMILTY, *Chairman*
FREDERIC E. DOWLING, *Secretary*
WILLIAM A. MOTLEY, JR.
FRANCIS B. MCKINNEY
HILDA HEDSTROM QUIRK

Listing Board.

| Page. | Letter. | FULL NAME: | Residence, Jan. 1, 1942. | Occupation. | Supposed Age. | Reported Residence, Jan. 1, 1941. |
|-------|---------|------------|--------------------------------|-------------|------------------|--------------------------------------|
| | | | | | | Street and Number. |

201

Arden Street

| | | | | | | |
|----|--|-----------------------|----|-------------|----|----------------|
| A | | Janakas Gregory G | 1 | baker | 46 | here |
| B | | Janakas Louis G | 1 | waiter | 55 | " |
| C | | Hinckley Florence F—† | 2 | housewife | 35 | 60 Brighton av |
| D | | Hinckley William K | 2 | salesman | 34 | 60 " |
| E | | Barrett Arthur A | 2A | janitor | 45 | 73 Aldie |
| F | | Barrett Gertrude M—† | 2A | housewife | 33 | 73 " |
| G | | Fraggos Charles | 3 | laborer | 23 | here |
| H* | | Fraggos Clara—† | 3 | housewife | 54 | " |
| K* | | Fraggos George | 3 | laborer | 60 | " |
| L | | Fraggos James | 3 | printer | 24 | " |
| M | | Fraggos Steven | 3 | butcher | 31 | " |
| N | | Harvey Lillian—† | 5 | housewife | 33 | " |
| O | | Harvey Norman H | 5 | fireman | 35 | " |
| P | | Pierce Ida—† | 6 | housekeeper | 67 | " |
| R | | Sproul Carlton D | 6 | policeman | 37 | " |
| S | | Sproul Gladys—† | 6 | clerk | 35 | " |
| T | | Secor Charles | 7 | fireman | 52 | " |
| U | | Secor Helen—† | 7 | housewife | 52 | " |
| W | | Larson Andrew F | 9 | fireman | 52 | " |
| X | | Larson Catherine T—† | 9 | teacher | 27 | " |
| Y | | Larson Mary—† | 9 | housewife | 51 | " |
| Z | | Simmons Charles L | 12 | fireman | 41 | " |

202

| | | | | | | |
|----|--|----------------------|----|--------------|----|------------|
| A | | Simmons Hilda—† | 12 | housewife | 72 | " |
| B | | Flanagan Sarah—† | 12 | at home | 48 | " |
| C | | Kelly Belle T—† | 12 | " | 60 | " |
| D | | Comer Mary—† | 15 | " | 48 | " |
| E | | Manning Ellen—† | 15 | housewife | 52 | " |
| F | | Manning John J | 15 | laborer | 62 | " |
| G | | Salomaa Selma—† | 15 | housewife | 48 | " |
| H | | Salomaa William | 15 | carpenter | 52 | " |
| K | | Higgins Chester W | 15 | salesman | 24 | 833 Beacon |
| M | | Huban Martin | 19 | machinist | 45 | 9 Haskell |
| N* | | Huban Nora—† | 19 | housewife | 35 | 9 " |
| O | | Bingle Agnes B—† | 19 | waitress | 25 | here |
| P | | Bingle Elizabeth F—† | 19 | " | 31 | " |
| R | | Bingle James A | 19 | laborer | 28 | " |
| S | | Bingle Josephine J—† | 19 | clerk | 26 | " |
| T* | | Robillard Victor N | 24 | manufacturer | 46 | Cambridge |
| U | | Roch Alma—† | 24 | at home | 43 | here |

| Page. | Letter. | FULL NAME. | Residence, Jan. 1, 1942. | Occupation. | Supposed Age. | Reported Residence, Jan. 1, 1941. <hr/> Street and Number. |
|-------|---------|------------|--------------------------------|-------------|------------------|--|
|-------|---------|------------|--------------------------------|-------------|------------------|--|

Arden Street—Continued

| | | | | | | |
|------------|---------------------|----|-----------|----|------------|--|
| v | Orr Adrian | 25 | laborer | 34 | here . | |
| w* | Orr Ann—† | 25 | at home | 35 | " | |
| x | Orr Georgianne—† | 25 | housewife | 62 | " | |
| y | Mitton James | 27 | laborer | 31 | " | |
| z* | Mitton Mary—† | 27 | housewife | 30 | " | |
| 203 | | | | | | |
| A | Wood Irene—† | 27 | waitress | 25 | " | |
| D | McLennan Louis L | 33 | laborer | 22 | Arlington | |
| B | Schofield Helen E—† | 33 | housewife | 43 | here | |
| C | Schofield Howard L | 33 | laborer | 53 | " | |
| E | Terp Charles J | 33 | foreman | 36 | " | |
| F | Terp Loretta M—† | 33 | housewife | 34 | " | |
| G* | Gonneville Bertha—† | 33 | clerk | 24 | " | |
| H | Gonneville Gerald O | 33 | U S A | 30 | " | |
| K | Rein Andrew | 37 | salesman | 28 | Somerville | |
| L | Rein John V | 37 | laborer | 56 | 28 Logan | |
| M | Rein Mary G—† | 37 | at home | 30 | Somerville | |
| N | Geiger Gertrude M—† | 37 | " | 68 | here | |
| O | Geiger Gladys M—† | 37 | clerk | 30 | " | |
| P | Geiger Helen H—† | 37 | " | 28 | " | |
| R | Blevins Joseph J | 37 | laborer | 53 | " | |
| S | Blevins Marie E—† | 37 | housewife | 44 | " | |

Bayard Street

| | | | | | | |
|------------|-------------------------|----|-----------|----|------|--|
| T | Barry Helen B—† | 2 | clerk | 34 | here | |
| U | Barry Julia A—† | 2 | " | 36 | " | |
| V | Barry William F | 2 | foreman | 42 | " | |
| W | Ford Michael P | 4 | " | 42 | " | |
| X | Ford Nora E—† | 4 | housewife | 46 | " | |
| Y | Mercer Lorenzo K | 6 | painter | 69 | " | |
| Z | Mercer Mark W | 6 | laborer | 32 | " | |
| 204 | | | | | | |
| A | Nixon Mary E—† | 8 | at home | 39 | " | |
| B | Rodenhiser Gertrude L—† | 10 | clerk | 36 | " | |
| C | Rodenhiser Lorinda—† | 10 | housewife | 65 | " | |
| D | Rodenhiser Richard C | 10 | retired | 67 | " | |
| E* | Penwarden Ida M—† | 12 | housewife | 53 | " | |
| F* | Penwarden William J | 12 | mechanic | 64 | " | |
| G | Buckley Mary A—† | 14 | housewife | 39 | " | |
| H | Buckley Richard A | 14 | inspector | 53 | " | |

| Page. | Letter. | FULL NAME. | Residence, Jan. 1, 1942. | Occupation. | Supposed Age. | Reported Residence, Jan. 1, 1941. |
|-------|---------|------------|--------------------------------|-------------|------------------|--------------------------------------|
| | | | | | | Street and Number. |

Bayard Street—Continued

| | | | | | | |
|------------|--|-----------------------|----|----------------|----|--------------|
| K | | Sullivan Adelaide C—† | 14 | at home | 30 | here |
| L | | Sullivan Margaret M—† | 14 | clerk | 35 | " |
| M | | Sullivan Marian A—† | 14 | housewife | 67 | " |
| N | | Casabian Garabed | 16 | retired | 71 | " |
| O | | Casabian Haig | 16 | laborer | 26 | " |
| P | | Casabian Sooltan—† | 16 | at home | 69 | " |
| R | | Berberian Araksy J—† | 16 | " | 34 | " |
| S | | Smith Anna L—† | 16 | housewife | 33 | " |
| T | | Smith Walter P | 16 | welder | 34 | " |
| U | | Nugent Jessie—† | 22 | housewife | 56 | " |
| V | | Nugent Joseph I | 22 | brakeman | 56 | " |
| W | | White Abigail—† | 24 | manicurist | 32 | " |
| X | | White Francis | 24 | conductor | 42 | " |
| Y | | Pyatt Catherine A—† | 28 | clerk | 20 | " |
| Z | | Pyatt Elizabeth F—† | 28 | housewife | 48 | " |
| 205 | | | | | | |
| A | | Pyatt Frederick T | 28 | clerk | 21 | " |
| B | | Pyatt Herbert | 28 | letter carrier | 46 | " |
| C | | Higgins Mary A—† | 28 | clerk | 65 | " |
| D | | Mann Charles L | 28 | laborer | 38 | " |
| E | | Mann Helena R—† | 28 | housewife | 36 | " |
| F | | Reardon Charles P | 28 | retired | 76 | " |
| G | | Smith Maitland S | 32 | laborer | 34 | " |
| H | | Smith Mary M—† | 32 | housewife | 36 | " |
| K | | Stapleton William | 32 | clerk | 32 | " |
| L | | Smith Marion E—† | 34 | " | 32 | " |
| M | | Smith Mary—† | 34 | housewife | 72 | " |
| N | | Smith William O | 34 | retired | 69 | " |
| O | | Fayerweather Consor | 36 | painter | 52 | Rhode Island |
| P | | Fayerweather Ruth G—† | 36 | housewife | 40 | " |
| R | | Wolff James G | 36 | lawyer | 60 | here |
| S | | Lavin Margaret—† | 40 | at home | 58 | " |
| T | | Moore Margaret—† | 40 | teacher | 31 | " |
| U | | McDonough James J | 40 | conductor | 67 | " |
| V | | McDonough Julia—† | 40 | housewife | 68 | " |
| W | | McDonough Richard | 40 | reporter | 41 | " |
| X | | Kearney Bernard A | 44 | operator | 52 | " |
| Y | | Kearney Pauline C—† | 44 | housewife | 41 | " |
| Z | | Connell Katherine C—† | 44 | " | 74 | " |
| 206 | | | | | | |
| A | | Connell William | 44 | retired | 77 | " |

| Letter. | FULL NAME. | Residence, Jan. 1, 1912. | Occupation. | Supposed Age. | Reported Residence, Jan. 1, 1941. |
|---------|------------|--------------------------------|-------------|------------------|--------------------------------------|
| | | | | | Street and Number. |

Bradbury Street

| | | | | | |
|----|-----------------------|----|-------------|----|--------------|
| C | Corrin Alfred G | 12 | chauffeur | 70 | here |
| D | Corrin Gertrude L—† | 12 | housewife | 51 | " |
| E | Peters Gregory | 12 | clerk | 70 | Somerville |
| F | Boudreau Leo | 16 | butcher | 40 | here |
| H | Lally Celia—† | 16 | candymaker | 35 | 58 Mansfield |
| G | McFarlane Grace J—† | 16 | clerk | 56 | here |
| K | Haley Harris D | 18 | metalworker | 20 | " |
| L | Haley Lillian A—† | 18 | housekeeper | 62 | " |
| M | McDonald John P | 18 | messenger | 27 | " |
| N | Caico Anthony G | 22 | laborer | 32 | " |
| O* | Caico Gerlando | 22 | " | 61 | " |
| P | Caico Virginia—† | 22 | housewife | 31 | " |
| R | Ferguson John J | 22 | laborer | 55 | " |
| S | Ferguson Margaret T—† | 22 | housewife | 58 | " |
| U | Mitchell Henry E | 22 | laborer | 58 | " |
| T | Mitchell Mabel L—† | 22 | matron | 51 | " |

207 Cambridge Street

| | | | | | |
|----|---------------------|-----|------------|----|-----------|
| A* | Kasabian Charles A | 237 | clerk | 50 | here |
| B* | Kasabian Helen—† | 237 | housewife | 43 | " |
| C | Kasabian Marion A—† | 237 | clerk | 22 | " |
| D | Reilly Charles | 237 | operator | 49 | " |
| E | Reilly Jessie—† | 237 | clerk | 34 | " |
| F | Bardsley Daisy—† | 237 | housewife | 47 | " |
| G | Bardsley Earle | 237 | mechanic | 24 | " |
| H | Bardsley James | 237 | laborer | 47 | " |
| K* | Rayner Charles | 237 | retired | 84 | " |
| L* | Rayner Sarah—† | 237 | housewife | 84 | " |
| M* | Moore Augustus | 239 | laborer | 39 | " |
| N* | Moore Victoria—† | 239 | clerk | 40 | " |
| O | Agoian Hagop | 239 | laborer | 54 | " |
| P | Agoian Malina—† | 239 | housewife | 42 | " |
| R | Agoian Vernon | 239 | dentist | 21 | " |
| S | Kelly James J | 239 | watchmaker | 58 | Arlington |
| T | Birchall Benedict B | 239 | machinist | 64 | here |
| U | Birchall Mary E—† | 239 | at home | 55 | " |
| V | Murphy Harriet J—† | 241 | housewife | 59 | " |
| W | Murphy William J | 241 | embalmer | 59 | " |
| X | Riccio Augusta—† | 241 | housewife | 45 | " |
| Y | Riccio Francis | 241 | machinist | 53 | " |

| Page: | Letter. | FULL NAME. | Residence, Jan. 1, 1942. | Occupation: | Supposed Age. | Reported Residence, Jan. 1, 1941. |
|-------|---------|------------|--------------------------------|-------------|------------------|--------------------------------------|
| | | | | | | Street and Number. |

Cambridge Street—Continued

| | | | | | | |
|----|---|-----------------------|-----|----------------|----|---------------|
| | Z | Riccio Louis | 241 | laborer | 20 | here |
| | | 208 | | | | |
| A | | Riccio Orlando | 241 | tailor | 22 | " |
| B | | Elmesia Agnes—† | 241 | housewife | 50 | " |
| C | | Elmesia Charles | 241 | tailor | 55 | " |
| D | | Elmesia George | 241 | printer | 24 | " |
| E* | | Earle Elias | 243 | carpenter | 76 | " |
| F* | | Earle Rachel—† | 243 | housewife | 70 | " |
| G | | Nistzaos Paul | 243 | laborer | 53 | " |
| H | | Nistzaos Sophie—† | 243 | housewife | 40 | " |
| L | | Marchant Sigrid V—† | 245 | " | 37 | " |
| M | | Marchant Wilfred P | 245 | mechanic | 48 | " |
| N* | | Houhoulis Catherine—† | 245 | at home | 38 | 344 Cambridge |
| P | | Proudian Sonia—† | 245 | clerk | 39 | here |
| O | | Proudian Souran S | 245 | tailor | 51 | " |
| R* | | Kotehoomian Marian—† | 245 | housewife | 73 | " |
| S | | Stockley Grace—† | 247 | " | 32 | " |
| T* | | Stockley Joyce | 247 | mechanic | 30 | " |
| U* | | Stockley Thomas | 247 | waiter | 27 | " |
| V | | Lind Arthur E | 247 | painter | 43 | Florida |
| W | | Lind Nora M—† | 247 | housewife | 32 | here |
| X | | Krikorian Arthur | 247 | clerk | 23 | " |
| Y | | Krikorian Edward | 247 | " | 30 | " |
| Z | | Krikorian Emma—† | 247 | housewife | 49 | " |
| | | 209 | | | | |
| A | | Krikorian Jennie—† | 247 | clerk | 26 | " |
| B | | McManus Henry E | 249 | watchman | 59 | " |
| C | | McManus Maude E—† | 249 | housewife | 61 | " |
| D | | Norman Catherine P—† | 249 | saleswoman | 36 | " |
| E | | Warren Anna E—† | 249 | bookkeeper | 49 | " |
| F | | Warren Walter | 249 | salesman | 59 | " |
| G | | Crane Marion J—† | 249 | nursemaid | 32 | " |
| H | | Crane Mary M—† | 249 | housewife | 68 | " |
| K | | Crane Walter F | 249 | draftsman | 35 | " |
| L | | Crane William A | 249 | letter carrier | 26 | " |
| M | | Charkjian Alice—† | 251 | housewife | 33 | Cambridge |
| N | | Charkjian Higaze | 251 | welder | 39 | " |
| O | | Masho Devine | 251 | clerk | 38 | 7 Royal |
| P | | Masho Gerald | 251 | salesman | 38 | 7 " |
| R | | McDonald Margaret—† | 251 | housewife | 38 | here |
| S | | McDonald William C | 251 | mechanic | 40 | " |

| Page. | Letter. | FULL NAME. | Residence, Jan. 1, 1942. | Occupation. | Supposed Age. | Reported Residence, Jan. 1, 1941. |
|-------|---------|------------|--------------------------------|-------------|------------------|--------------------------------------|
| | | | | | | Street and Number. |

Cambridge Street—Continued

| | | | | | | |
|------------|----------------------|-----|-----------|----|----------------|--|
| T | Viens Albert R | 253 | welder | 34 | here | |
| U* | Viens Margaret L—† | 253 | housewife | 32 | " | |
| V | Healey Blanche C—† | 253 | at home | 40 | 24 Ellingwood | |
| W | Doria Rose—† | 253 | housewife | 24 | Watertown | |
| X | Doria William | 253 | shipper | 28 | " | |
| Y* | Desmond Bridie—† | 255 | housewife | 39 | here | |
| Z | Desmond William C | 255 | custodian | 48 | " | |
| 210 | | | | | | |
| A* | Gillis Jeannie T—† | 255 | housewife | 25 | 51 Coolidge rd | |
| B | Gillis John J | 255 | watchman | 27 | 51 " | |
| C | Charbonnier Jules P | 255 | retired | 68 | here | |
| D | Charbonnier Mary L—† | 255 | housewife | 66 | " | |
| E | Charbonnier Paul L | 255 | chauffeur | 24 | " | |

Coolidge Road

| | | | | | | |
|------------|---------------------|----|-----------|----|-----------|--|
| R | Grace Edwin H | 20 | clerk | 43 | 93 Easton | |
| S | Grace Sarah A—† | 20 | housewife | 43 | 93 " | |
| X | MacPhee Mary—† | 20 | at home | 81 | here | |
| T | McDonald Annie—† | 20 | housewife | 76 | " | |
| U | McDonald Daniel B | 20 | retired | 85 | " | |
| V | McDonald Mary A—† | 20 | housewife | 54 | " | |
| W | McDonald William F | 20 | clerk | 41 | " | |
| Y | Brown Edith G—† | 22 | housewife | 70 | " | |
| Z | Brown Ralph | 22 | shipper | 70 | " | |
| 211 | | | | | | |
| A | Brown Thelma L—† | 22 | student | 24 | " | |
| B | Brown Lillian M—† | 22 | at home | 32 | " | |
| C | Cusack Catherine—† | 22 | housewife | 52 | " | |
| D | Cusack Edward J | 22 | mechanic | 55 | " | |
| E | Cusack Helen T—† | 22 | packer | 24 | " | |
| F | Cusack Leonard T | 22 | shipper | 22 | " | |
| G | Cusack Margaret M—† | 22 | clerk | 30 | " | |
| H | Cusack Rita F—† | 22 | student | 20 | " | |
| K | Cahaly Laurice—† | 23 | housewife | 23 | " | |
| L | Cahaly Raphael | 23 | clerk | 39 | " | |
| M* | Cahaly Shafica—† | 25 | at home | 66 | " | |
| N* | Cahaly Victoria—† | 25 | clerk | 39 | " | |
| O | Cooper Clarence W | 26 | trainman | 69 | " | |
| P | Cooper Frances M—† | 26 | housewife | 47 | " | |
| R | Sullivan Agnes B—† | 26 | " | 58 | " | |

| Page. | Letter. | FULL NAME. | Residence, Jan. 1, 1942. | Occupation. | Supposed Age. | Reported Residence, Jan. 1, 1941. |
|-------|---------|------------|--------------------------------|-------------|------------------|--------------------------------------|
| | | | | | | Street and Number. |

Coolidge Road—Continued

| | | | | | | |
|---|--|-----------------------|----|----------------|----|----------------|
| S | | Sullivan Leonard E | 26 | teacher | 25 | Canada |
| T | | Sullivan Mary T—† | 26 | " | 32 | here |
| U | | Sullivan Thomas J | 26 | superintendent | 66 | " |
| V | | McCarthy Margaret P—† | 27 | housewife | 43 | 16 Hopedale |
| W | | McCarthy William J | 27 | machinist | 51 | 16 " |
| X | | Anglin James | 27 | operator | 37 | 34 Brainerd rd |
| Z | | Anglin Mary—† | 27 | housewife | 59 | 34 " |
| Y | | Anglin Sally—† | 27 | " | 32 | 34 " |

212

| | | | | | | |
|----|--|---------------------|----|-------------|----|-------------|
| A | | Mullen Emma—† | 27 | matron | 53 | 34 " |
| B* | | Sullivan Bridie—† | 29 | housewife | 33 | 25 Champney |
| C | | Sullivan James | 29 | boilermaker | 39 | 25 " |
| E | | Hannon Carmela—† | 31 | spinner | 32 | 91 Hooker |
| F | | Hannon Waldo A | 31 | trackman | 31 | 91 " |
| G* | | Milisci Joseph | 31 | barber | 60 | 91 " |
| H | | Milisci Madeline—† | 31 | housekeeper | 27 | 91 " |
| K | | Lassiter Dorothy—† | 32 | housewife | 31 | Somerville |
| L | | Lassiter William | 32 | shipper | 36 | " |
| M | | Mallette Anna—† | 32 | at home | 59 | " |
| N | | Helfer Amelia—† | 32 | housewife | 65 | here |
| O | | Helfer George W | 32 | clerk | 26 | " |
| P | | Helfer John T | 32 | baker | 66 | " |
| R | | Duncan Bernard J | 33 | salesman | 45 | 60 Empire |
| S | | Duncan Florence C—† | 33 | housewife | 37 | 60 " |
| U* | | McGrath John P | 33 | retired | 82 | here |
| T* | | McGrath Laura—† | 33 | clerk | 44 | " |
| V | | Prior John J | 34 | bookbinder | 53 | " |
| W | | Prior Margaret E—† | 34 | housewife | 48 | " |
| X | | Prior Mary E—† | 34 | operator | 28 | " |
| Y | | Hurd Marion B—† | 35 | housewife | 26 | 42 Royal |
| Z | | Hurd Roy M | 35 | brakeman | 28 | 42 " |

213

| | | | | | | |
|---|--|-----------------------|----|-----------|----|--------|
| B | | Ferguson Donald J | 36 | retired | 73 | Milton |
| A | | Ferguson Hugh R | 36 | chauffeur | 34 | here |
| C | | Ferguson May B—† | 36 | housewife | 34 | " |
| D | | Holmes Elizabeth B—† | 37 | " | 52 | " |
| E | | Holmes John H | 37 | operator | 51 | " |
| F | | O'Loughlin Gertrude—† | 38 | housewife | 63 | " |
| G | | O'Loughlin John | 38 | clerk | 62 | " |
| H | | O'Loughlin Madeline—† | 38 | " | 35 | " |

| Page. | Letter. | FULL NAME. | Residence, Jan. 1, 1942. | Occupation: | Supposed Age. | Reported Residence, Jan. 1, 1941. |
|-------|---------|------------|--------------------------------|-------------|------------------|--------------------------------------|
| | | | | | | Street and Number. |

Coolidge Road—Continued

| | | | | | | |
|------------|--|-------------------------|----|--------------|----|----------------|
| K | | Mellone Rachel—† | 41 | housewife | 35 | here |
| L | | Mellone Vincent | 41 | storekeeper | 39 | " |
| N | | O'Connell James F | 45 | druggist | 61 | " |
| O | | O'Connell Rita—† | 45 | housewife | 61 | " |
| P | | Baker Anne T—† | 47 | " | 37 | " |
| R | | Baker Fred L | 47 | auditor | 36 | " |
| S | | Gillis Angus J | 51 | salesman | 56 | " |
| T | | Gillis Evelyn—† | 51 | bookkeeper | 26 | Cambridge |
| U | | Gillis James F | 51 | machinist | 20 | here |
| V | | Gillis Josephine—† | 51 | candymaker | 23 | " |
| W | | Gillis Mary—† | 51 | housewife | 55 | " |
| X | | Grant Eva A—† | 52 | " | 40 | " |
| Y | | Grant John H | 52 | conductor | 45 | " |
| Z | | Peterson George | 52 | clerk | 55 | " |
| 214 | | | | | | |
| A* | | Peterson Helga—† | 52 | housewife | 48 | " |
| B | | Peterson Hildegarde—† | 52 | stenographer | 53 | " |
| C | | Barry Helena—† | 53 | housekeeper | 59 | " |
| E | | Meade Catherine B—† | 53 | clerk | 36 | " |
| D | | O'Connell Pierce T | 53 | " | 70 | " |
| F | | Dunn Florence G—† | 59 | housewife | 30 | 95 Franklin |
| G* | | Dunn Raymond F | 59 | carpenter | 32 | 95 " |
| K | | DiBella Celia—† | 63 | at home | 21 | here |
| L | | DiBella Charles | 63 | salesman | 46 | " |
| M | | DiBella Isabella—† | 63 | housewife | 50 | " |
| N | | DiBella Katherine—† | 63 | stitcher | 23 | " |
| O | | Dacey Anna M—† | 63 | operator | 20 | " |
| P | | Dacey Daniel | 63 | fireman | 61 | " |
| R | | Dacey Daniel | 63 | student | 22 | " |
| S | | Dacey Elizabeth—† | 63 | housewife | 56 | " |
| T | | Dacey Margaret—† | 63 | clerk | 26 | " |
| U | | Dacey Mary—† | 63 | " | 24 | " |
| V | | McLaughlin Florence M—† | 69 | housewife | 39 | " |
| W | | McLaughlin William T | 69 | clerk | 33 | " |
| X | | McNeil Ethel—† | 69 | at home | 33 | " |
| Y | | McNeil John R | 69 | retired | 76 | " |
| Z | | Samuelian George | 69 | hairdresser | 47 | " |
| 215 | | | | | | |
| A | | Samuelian Margaret—† | 69 | housewife | 67 | 9 Woodstock av |
| B | | Samuelian Rose—† | 69 | " | 34 | here |

| Page. | Letter. | FULL NAME. | Residence, Jan. 1, 1942. | Occupation. | Supposed Age. | Reported Residence, Jan. 1, 1941. |
|-------|---------|------------|--------------------------------|-------------|------------------|--------------------------------------|
| | | | | | | Street and Number. |

Easton Street

| | | | | | |
|----|-----------------------|----|--------------|----|-----------|
| C | Cahaly Gabriel | 11 | merchant | 43 | here |
| D | Cahaly Rose—† | 11 | housewife | 28 | " |
| E* | Houhoulis Koula—† | 11 | " | 44 | " |
| F | Houhoulis Terry | 11 | clerk | 20 | " |
| G | Pappas Angelo | 11 | retired | 53 | " |
| H | Fleming George | 12 | electrician | 36 | " |
| K | Fleming Julia—† | 12 | housewife | 40 | " |
| L | Mudarri George H | 12 | patternmaker | 38 | " |
| M | Mudarri Ida—† | 12 | housewife | 36 | " |
| N | Stuart Jessie K—† | 16 | " | 62 | 27 Hooker |
| O | Stuart Walter J | 16 | trimmer | 62 | 27 " |
| P | Korhonen Aino | 16 | clerk | 25 | here |
| R | Korhonen Edwin | 16 | " | 22 | " |
| S | Korhonen John | 16 | painter | 62 | " |
| T* | Korhonen Semi—† | 16 | housewife | 54 | " |
| U | Holzappel Helen—† | 17 | " | 43 | " |
| V | Holzappel William F | 17 | clerk | 44 | " |
| W | Rycroft Elizabeth C—† | 17 | housewife | 39 | " |
| X | Rycroft John F | 17 | clerk | 44 | " |
| Y | Rycroft John F | 17 | machinist | 22 | " |
| Z | McKenney Cecelia E—† | 20 | housewife | 45 | " |

216

| | | | | | |
|---|--------------------|----|------------|----|-----------|
| A | McKenney Charles L | 20 | foreman | 45 | " |
| B | Dwyer Alice M—† | 20 | teacher | 26 | " |
| C | Dwyer Margaret M—† | 20 | housewife | 59 | " |
| D | Dwyer Mary V—† | 20 | matron | 24 | " |
| E | Dwyer William C | 20 | watchman | 58 | " |
| F | Dwyer William J | 20 | attendant | 22 | " |
| G | Lally John | 21 | bricklayer | 64 | " |
| H | Lally Theresa—† | 21 | housewife | 57 | " |
| K | Callen Ellen F—† | 21 | " | 65 | " |
| L | Callen John P | 21 | retired | 72 | " |
| M | Callen Mildred E—† | 21 | clerk | 35 | " |
| N | Abruzzi Felix | 24 | policeman | 32 | 15 Cooper |
| O | Abruzzi Margaret—† | 24 | housewife | 32 | Revere |
| P | Martino Gaetana | 24 | retired | 75 | " |
| R | Lawford Herbert R | 24 | reporter | 59 | here |
| S | Lawford Marion S—† | 24 | housewife | 52 | " |
| T | Zahka Arthur | 25 | manager | 24 | " |
| U | Zahka Virginia—† | 25 | housewife | 25 | " |
| V | Berny Mary—† | 25 | " | 40 | " |

| Page. | Letter. | FULL NAME. | Residence, Jan. 1, 1942. | Occupation: | Suppressed Age. | Reported Residence, Jan. 1, 1941. |
|-------|---------|------------|--------------------------------|-------------|--------------------|--------------------------------------|
| | | | | | | Street and Number. |

Easton Street—Continued

| | | | | | | |
|------------|-----------------------|----|----------------|----|----------------|--|
| w | Berny Michael | 25 | salesman | 52 | here | |
| x | Rodenhiser Amelia—† | 28 | housewife | 59 | 20 Myrick | |
| z | Rodenhiser Florence—† | 28 | typist | 20 | 20 “ | |
| y | Rodenhiser Joshua | 28 | chauffeur | 67 | 20 “ | |
| 217 | | | | | | |
| B | Russell Edward | 29 | carpenter | 55 | here | |
| C | Whyte Ethel—† | 29 | clerk | 21 | “ | |
| D | Whyte Henry S | 29 | chauffeur | 46 | “ | |
| E | Whyte Ruth—† | 29 | housewife | 46 | “ | |
| F* | MacLean Stephen | 32 | operator | 27 | Florida | |
| G | Duggan Eileen F—† | 32 | “ | 23 | here | |
| H | Duggan James J | 32 | shipper | 49 | “ | |
| K | Duggan Theresa—† | 32 | housewife | 46 | “ | |
| L | Nagle Mary F—† | 32 | operator | 48 | “ | |
| M* | Coakley Margaret—† | 33 | housewife | 32 | 103 Brayton rd | |
| N* | Coakley Timothy | 33 | mechanic | 35 | 103 “ | |
| O | Ervin Margaret—† | 33 | clerk | 38 | 17 Harvard ter | |
| P | Fortney Carlton | 33 | “ | 63 | 17 “ | |
| R | Fortney Delia—† | 33 | housewife | 60 | 17 “ | |
| S | Hughes Millie C—† | 36 | “ | 65 | here | |
| T | Hughes Thomas | 36 | painter | 70 | “ | |
| U | Hannon Mary—† | 36 | housewife | 37 | “ | |
| V | Hannon Thomas J | 36 | bookbinder | 37 | “ | |
| W | Clifford Beatrice—† | 37 | housewife | 35 | “ | |
| X | Clifford John J | 37 | letter carrier | 38 | “ | |
| Y | Kelly John A | 37 | estimator | 50 | “ | |
| Z | Kelly Mary D—† | 37 | housewife | 45 | “ | |
| 218 | | | | | | |
| A | Palmatier Edwin W | 40 | fireman | 51 | “ | |
| B | Palmatier Eugene J | 40 | clerk | 21 | “ | |
| C | Palmatier Mary A—† | 40 | housewife | 52 | “ | |
| D* | Moser Jennie—† | 40 | “ | 75 | “ | |
| E* | Moser William H | 40 | retired | 77 | “ | |
| F | Kineavy Catherine T—† | 40 | housewife | 54 | “ | |
| G | Kineavy John T | 40 | conductor | 56 | “ | |
| H* | Ryan Gladys—† | 41 | housewife | 30 | “ | |
| K | Ryan William M | 41 | engineer | 40 | “ | |
| L | Flanagan Marie F—† | 41 | housekeeper | 70 | “ | |
| M | Wood Grafton A | 41 | clerk | 38 | “ | |
| N | Wood Margaret E—† | 41 | “ | 38 | “ | |
| O | Kastrick Anna—† | 41 | housewife | 56 | “ | |

| Page. Letter. | FULL NAME. | Residence, Jan. 1, 1942. | Occupation. | Supposed Age. | Reported Residence, Jan. 1, 1941. |
|------------------|------------|--------------------------------|-------------|------------------|--------------------------------------|
| | | | | | Street and Number. |

Easton Street—Continued

| | | | | | |
|------------|-----------------------|----|-------------|----|-------------|
| P | Kastrick Juliana—† | 41 | clerk | 28 | here |
| R | McDonough Vera—† | 41 | " | 30 | " |
| S | Belluche Henry | 44 | pressman | 49 | " |
| T | Belluche Josephine—† | 44 | housewife | 42 | " |
| U | Toomey Alice—† | 44 | at home | 75 | " |
| V | Anderson Carl W | 44 | molder | 72 | " |
| W | Anderson Caroline O—† | 44 | housewife | 69 | " |
| X | Anderson Margaret E—† | 44 | clerk | 36 | " |
| Y | Key Alexander D | 44 | mechanic | 28 | " |
| Z | Key Anna E—† | 44 | housewife | 25 | " |
| 219 | | | | | |
| A | Twomey Andrew B | 47 | inspector | 62 | " |
| B | Twomey Anna F—† | 47 | housewife | 55 | " |
| C | Berkeley Esther—† | 47 | clerk | 33 | " |
| D | Berkeley Ludlow | 47 | pressman | 30 | " |
| E | Berkeley Paul | 47 | clerk | 29 | " |
| F | Berkeley Rose—† | 47 | operator | 42 | " |
| G | Berkeley Thomas P | 47 | clerk | 39 | " |
| H | Russell Margaret M—† | 47 | operator | 46 | " |
| K | Martin Edna—† | 47 | housewife | 24 | 11 Royce rd |
| L | Martin John | 47 | dispatcher | 30 | 11 " |
| M | Nickerson Beatrice—† | 48 | clerk | 35 | here |
| N | Nickerson Herbert | 48 | jeweler | 80 | " |
| O | Nickerson Mary—† | 48 | housewife | 66 | " |
| P | Glynn Bernard | 48 | laborer | 47 | " |
| R | Glynn Florence—† | 48 | housewife | 48 | " |
| S | Murray Catherine—† | 48 | at home | 65 | " |
| T | Neary Mary—† | 48 | " | 77 | " |
| U | Korona Dorothy—† | 51 | housewife | 23 | " |
| V | Korona John | 51 | clerk | 29 | " |
| W | Schofield Louise—† | 51 | housekeeper | 44 | " |
| X | MacLennon Daniel | 51 | inspector | 38 | " |
| Y | MacLennon Margaret—† | 51 | housewife | 37 | " |
| Z | Cahoon Elizabeth G—† | 51 | " | 59 | " |
| 220 | | | | | |
| A | Cahoon Frank H | 51 | merchant | 60 | " |
| B | Kelley Helen P—† | 55 | housewife | 52 | Newton |
| C | Kelley John | 55 | clerk | 34 | here |
| D | Kelley Margaret—† | 55 | housewife | 22 | " |
| E | O'Brien Alfred L | 55 | machinist | 49 | " |
| F | O'Brien Emily—† | 55 | housewife | 49 | " |

| Page. | Letter. | FULL NAME. | Residence, Jan. 1, 1942. | Occupation. | Supposed Age. | Reported Residence, Jan. 1, 1941. |
|-------|---------|------------|--------------------------------|-------------|------------------|--------------------------------------|
| | | | | | | Street and Number. |

Easton Street—Continued

| | | | | | | |
|---|--|----------------------|----|----------------|----|-------------|
| G | | Morris Catherine—† | 55 | housewife | 49 | here |
| H | | Morris Frank J | 55 | mechanic | 47 | " |
| K | | King Charles J | 63 | retired | 70 | " |
| L | | King Charles J | 63 | clerk | 37 | " |
| M | | King Dorothy F—† | 63 | " | 27 | " |
| N | | King Mary J—† | 63 | housewife | 68 | " |
| O | | Wennberg Belle B—† | 63 | " | 61 | " |
| P | | Wennberg John E | 63 | retired | 67 | " |
| R | | Wykes Charles W | 63 | mechanic | 61 | " |
| S | | Wykes Sarah J—† | 63 | housewife | 61 | " |
| T | | Callen Johanna—† | 67 | " | 31 | " |
| U | | Callen John R | 67 | reporter | 33 | " |
| V | | Nepkin Mary E—† | 67 | clerk | 50 | " |
| W | | McNulty Catherine—† | 67 | " | 50 | " |
| X | | McNulty Edward J | 67 | fireman | 31 | 44 Quint av |
| Y | | McNulty Gertrude M—† | 67 | housewife | 28 | 44 " |
| Z | | Daylor James F | 68 | letter carrier | 55 | 69 Surrey |

221

| | | | | | | |
|----|--|------------------------|----|----------------|----|------------|
| A | | Daylor Inez—† | 68 | housewife | 42 | 69 " |
| B | | Czarnowski Elizabeth—† | 68 | " | 28 | 103 Norway |
| C | | Czarnowski Francis | 68 | metalworker | 29 | 103 " |
| D* | | Doucett Peter | 68 | retired | 72 | Cambridge |
| E | | Ford Doris—† | 68 | clerk | 36 | here |
| F | | Ford Earl | 68 | salesman | 32 | " |
| G | | Ramsay Caroline T—† | 71 | housewife | 58 | " |
| H | | Ramsay Frances S—† | 71 | clerk | 33 | " |
| K | | Ramsay Henry C | 71 | engineer | 67 | " |
| L | | Smith Catherine—† | 71 | housewife | 44 | " |
| M | | Smith John F | 71 | laborer | 50 | " |
| N | | Lavin James J | 71 | clerk | 20 | " |
| O | | Lavin Mary A—† | 71 | housewife | 48 | " |
| P | | Lavin Mary E—† | 71 | nurse | 23 | " |
| R | | Lavin Michael J | 71 | clerk | 58 | " |
| S | | Stewart Charles M | 72 | operator | 53 | " |
| T | | Stewart Emela—† | 72 | housewife | 44 | " |
| U | | Homsy Albert | 72 | letter carrier | 43 | " |
| V | | Homsy Rose—† | 72 | housewife | 36 | " |
| W | | Slade Irene—† | 72 | " | 28 | " |
| X | | Slade William | 72 | clerk | 29 | " |
| Y | | Funnell Ida—† | 75 | " | 50 | " |
| Z | | Griffiths Ernest | 75 | " | 45 | " |

| Page. | Letter. | FULL NAME. | Residence, Jan. 1, 1942. | Occupation: | Supposed Age. | Reported Residence, Jan. 1, 1941. |
|-------|---------|------------|--------------------------------|-------------|------------------|--------------------------------------|
| | | | | | | Street and Number. |

222

Easton Street—Continued

| | | | | | | |
|------------|------------|---------------|----|-----------|----|----------------|
| A | Rogers | Alfreda—† | 75 | housewife | 46 | here |
| B | Rogers | Garland B | 75 | carpenter | 47 | " |
| C | Rogers | Violet—† | 75 | clerk | 20 | " |
| D | Kajander | Armas J | 75 | machinist | 51 | " |
| E* | Kajander | Katherine—† | 75 | housewife | 51 | " |
| F | Sullivan | Clare M—† | 76 | clerk | 21 | " |
| G | Sullivan | Katherine T—† | 76 | housewife | 47 | " |
| H | Sullivan | Timothy F | 76 | foreman | 50 | " |
| K | Berg | Carl | 76 | broker | 39 | " |
| L | Berg | Pearl—† | 76 | housewife | 32 | " |
| P | Scales | Anna—† | 76 | " | 53 | " |
| M | Scales | George S | 76 | shipper | 28 | " |
| X | Scales | Mae—† | 76 | hostess | 40 | " |
| O | Scales | Peter F | 76 | chauffeur | 31 | " |
| S | Lyons | Leo F | 76 | U S A | 22 | " |
| T | Lyons | Mildred F—† | 76 | housewife | 51 | " |
| U | Lyons | Mildred L—† | 76 | operator | 20 | " |
| V* | Knight | Audrey—† | 76 | examiner | 32 | " |
| W* | Steeves | Annie—† | 76 | stitcher | 54 | " |
| X | Collins | Mary C—† | 77 | clerk | 37 | " |
| Y | Smith | Arthur L | 77 | " | 37 | " |
| Z | Smith | Margaret A—† | 77 | housewife | 35 | " |
| 223 | | | | | | |
| A | Batchelder | Catherine—† | 77 | " | 30 | " |
| B | Batchelder | Frank | 77 | foreman | 64 | " |
| C | Batchelder | Weston | 77 | clerk | 32 | " |
| E* | McGurk | Mary—† | 83 | housewife | 43 | " |
| F | McGurk | William S | 83 | foreman | 45 | " |
| K | Collicott | Irene—† | 83 | teacher | 33 | 19½ Jackson pl |
| L | Collicott | Robert | 83 | clerk | 29 | 19½ " |
| G | Marsau | Anna—† | 83 | housewife | 30 | Somerville |
| H | Marsau | Arthur | 83 | cook | 29 | " |
| M | Skillings | Arthur | 83 | salesman | 50 | " |
| V | Skillings | Eva—† | 83 | housewife | 49 | " |
| O | King | George | 86 | waiter | 64 | " |
| P | King | Mary—† | 86 | housewife | 46 | " |
| R | Wedholm | Hugo | 86 | machinist | 39 | 47 Robey |
| S | Horton | Maud—† | 86 | clerk | 52 | here |
| T | Johnson | Eva—† | 86 | housewife | 42 | " |
| U | Johnson | John N | 86 | machinist | 44 | " |

| Page. | Letter. | FULL NAME. | Residence, Jan. 1, 1942. | Occupation. | Supposed Age. | Reported Residence, Jan. 1, 1941. |
|-------|---------|------------|--------------------------------|-------------|------------------|--------------------------------------|
| | | | | | | Street and Number. |

Easton Street—Continued

| | | | | | |
|------------|----------------------|----|-------------|----|----------------|
| v | O'Regan Margaret—† | 87 | clerk | 41 | here |
| w | O'Regan Paul | 87 | teacher | 32 | " |
| x | Ward Anna C—† | 87 | housekeeper | 52 | 21 Harris |
| y | O'Donnell Alice L—† | 87 | housewife | 55 | here |
| z | O'Donnell Helen C—† | 87 | clerk | 22 | " |
| 224 | | | | | |
| A | O'Donnell William J | 87 | foreman | 25 | " |
| B | Eaton Fred A | 87 | " | 45 | 85 Easton |
| C | Eaton Isabell—† | 87 | housewife | 65 | 85 " |
| D | Hunt Esabell R—† | 87 | clerk | 41 | 85 " |
| E | Hunt Florence I—† | 87 | " | 21 | 85 " |
| F | Crowley Helen G—† | 89 | housewife | 37 | here |
| G | Crowley Joseph B | 89 | clerk | 37 | " |
| H | Colomey Edward S | 89 | builder | 47 | " |
| K | Colomey Mary—† | 89 | housewife | 38 | " |
| L | Finney Ernest B | 90 | foreman | 41 | " |
| M | Finney Gladys—† | 90 | housewife | 39 | " |
| N | Campbell Mary E—† | 90 | " | 29 | " |
| O | Campbell Timothy D | 90 | inspector | 34 | " |
| P | Reid Isabelle—† | 90 | clerk | 26 | " |
| R | Reid Isabelle—† | 90 | housewife | 48 | " |
| S | Reid James | 90 | machinist | 50 | " |
| T | Brandly Frank L | 92 | foreman | 61 | " |
| U | Brandly Mary—† | 92 | housewife | 68 | " |
| v | McCloud Martha J—† | 92 | housekeeper | 73 | " |
| w | Curran Catherine—† | 93 | clerk | 20 | 246 Western av |
| x | Curran John | 93 | machinist | 22 | 246 " |
| y | Curran Julia—† | 93 | housewife | 48 | 246 " |
| z | Curran Patrick | 93 | foreman | 50 | 246 " |
| 225 | | | | | |
| A | Connors Mildred W—† | 93 | housewife | 35 | here |
| B | Connors Walter G | 93 | clerk | 35 | " |
| C | Powers Catherine—† | 93 | housewife | 50 | 16 Wait |
| D | Powers Catherine V—† | 93 | clerk | 25 | 16 " |
| E | Powers Charles J | 93 | plasterer | 52 | 16 " |
| F | Powers Charles J, jr | 93 | clerk | 22 | 16 " |

Empire Street

| | | | | | |
|---|-----------------|----|----------|----|------|
| M | Patten Bertha—† | 10 | clerk | 51 | here |
| N | Tainter George | 10 | mechanic | 54 | " |

| Page. | Letter. | FULL NAME. | Residence, Jan. 1, 1942. | Occupation. | Supposed Age. | Reported Residence, Jan. 1, 1941. |
|-------|---------|------------|--------------------------------|-------------|------------------|--------------------------------------|
| | | | | | | Street and Number. |

Empire Street—Continued

| | | | | | | |
|---|--|---------------------|----|-----------|----|-----------|
| O | | Driscoll Francis X | 10 | lawyer | 24 | here |
| P | | Driscoll John J | 10 | inspector | 59 | " |
| R | | Driscoll Mary E—† | 10 | housewife | 51 | " |
| S | | Monahan Lawrence J | 10 | retired | 74 | 77 Hooker |
| T | | Swig Irving | 10 | student | 26 | here |
| U | | Harvey Lillian M—† | 10 | at home | 50 | " |
| V | | Larson Jacob J | 10 | foreman | 37 | " |
| W | | Larson Lillian B—† | 10 | housewife | 36 | " |
| X | | Boardman Mary E—† | 14 | at home | 72 | 38 Hooker |
| Y | | MacDonald Marion—† | 14 | clerk | 24 | Watertown |
| Z | | MacDonald Mildred—† | 14 | housewife | 42 | " |

226

| | | | | | | |
|----------------|--|-------------------------|----|-------------|----|----------|
| A | | MacDonald Thomas | 14 | electrician | 45 | " |
| B | | MacDonald Thomas F, jr | 14 | painter | 24 | " |
| C | | Winstanley Elizabeth—† | 14 | at home | 76 | here |
| D | | Winstanley Nathan B | 14 | clerk | 46 | " |
| E | | Winstanley Nathan B, jr | 14 | student | 22 | " |
| F | | Maloney Elizabeth—† | 14 | housewife | 57 | " |
| G | | Maloney William A | 14 | woodworker | 55 | " |
| H | | Kenney George | 16 | bookbinder | 55 | " |
| K | | Kenney Mary—† | 16 | housewife | 50 | " |
| L | | Richardson Joseph | 16 | guard | 57 | " |
| M | | Shea Arthur | 16 | chauffeur | 56 | " |
| N | | Shea Grace—† | 16 | housewife | 56 | " |
| O | | Hooper Alice M—† | 16 | secretary | 28 | " |
| P | | Hooper Annie W—† | 16 | housewife | 54 | " |
| R | | Hooper Fontelle—† | 16 | " | 36 | " |
| S | | Hooper Ira S | 16 | builder | 63 | " |
| T | | Hooper Ira W | 16 | carpenter | 34 | " |
| ¹ G | | Carney Clifton S | 17 | agent | 21 | 1 Empire |
| ¹ H | | Carney Gardner | 17 | fireman | 46 | 1 " |
| ¹ K | | Carney Grace—† | 17 | housewife | 45 | 1 " |
| ¹ L | | Carney Walter | 17 | clerk | 23 | 1 " |
| U | | Buckland Frederick | 20 | seaman | 37 | here |
| V | | Buckland Ida—† | 20 | housewife | 32 | " |
| X | | Eldridge Edna—† | 20 | " | 57 | " |
| Y | | Eldridge Florence—† | 20 | at home | 37 | " |

227

| | | | | | | |
|---|--|-----------------|----|-----------|----|---|
| A | | Wileox Belle—† | 22 | housewife | 63 | " |
| B | | Wileox Thelma—† | 22 | secretary | 38 | " |
| C | | Currie Henry M | 22 | salesman | 45 | " |

| Page. | Letter. | FULL NAME. | Residence, Jan. 1, 1942. | Occupation. | Supposed Age. | Reported Residence, Jan. 1, 1941. Street and Number. |
|-------|---------|------------|--------------------------------|-------------|------------------|--|
|-------|---------|------------|--------------------------------|-------------|------------------|--|

Empire Street—Continued

| | | | | | | |
|---|--|----------------------|----|-------------|----|-------------|
| D | | Currie Josephine C—† | 22 | housewife | 45 | here |
| E | | Burke Mary E—† | 26 | " | 45 | " |
| F | | Burke Thomas E | 26 | foreman | 56 | " |
| G | | Johnson Augustine | 26 | contractor | 52 | " |
| H | | Johnson Ethel M—† | 26 | housewife | 50 | " |
| K | | Johnson Leonard | 26 | electrician | 26 | " |
| L | | Carlson Charles O | 26 | engineer | 56 | " |
| M | | Carlson Lucie M—† | 26 | housewife | 68 | " |
| S | | McBain Mildred—† | 32 | " | 39 | 17 Highgate |
| T | | McBain William F | 32 | machinist | 40 | 17 " |
| V | | Nicholson Annie—† | 36 | housewife | 49 | 76 Adamson |
| W | | Nicholson David | 36 | laborer | 50 | 76 " |
| Y | | Bremner H Dorothea—† | 36 | clerk | 23 | Brookline |
| Z | | Hendren Edith—† | 36 | housewife | 26 | 11A Myrtle |

228

| | | | | | | |
|----|--|----------------------|----|------------|----|-----------|
| A | | Hendren George M | 36 | painter | 26 | 11A " |
| B* | | Holmstrom Axel F | 36 | " | 41 | 10 Rena |
| C | | Holmstrom Julia M—† | 36 | housewife | 46 | 10 " |
| D | | Leo Amelia—† | 61 | " | 27 | here |
| E | | Leo Charles | 61 | mechanic | 36 | " |
| F | | Nelson Ethel—† | 61 | bookkeeper | 22 | " |
| G | | Prior John | 61 | shipper | 23 | " |
| H | | Prior Mary—† | 61 | housewife | 21 | " |
| K | | Andrews Charles G | 61 | mechanic | 30 | " |
| L | | Andrews David | 61 | " | 23 | " |
| M | | Andrews Eleanor—† | 61 | housewife | 26 | " |
| N | | Berton Thomas | 61 | operator | 23 | " |
| O* | | McCormick Thomas | 61 | agent | 54 | " |
| P | | Baxter Amos | 61 | mechanic | 43 | " |
| R | | Baxter Dorothy—† | 61 | housewife | 36 | " |
| S | | Phelan John | 61 | mechanic | 50 | " |
| T | | Phelan Louise—† | 61 | housewife | 40 | " |
| U | | Phelan Theresa—† | 61 | clerk | 37 | " |
| V | | Oldroyd Ida—† | 65 | housewife | 45 | " |
| W | | Oldroyd James | 65 | janitor | 54 | " |
| X | | VonSchoppe Edith—† | 65 | housewife | 24 | Watertown |
| Y | | VonSchoppe William T | 65 | mechanic | 26 | " |
| Z | | Morris Anna—† | 65 | housewife | 23 | Cambridge |

229

| | | | | | | |
|---|--|-----------------|----|-----------|----|------|
| A | | Morris John | 65 | chauffeur | 25 | " |
| B | | Gleason Ellen—† | 65 | at home | 75 | here |

| Page. | Letter. | FULL NAME. | Residence, Jan. 1, 1942. | Occupation. | Supposed Age. | Reported Residence, Jan. 1, 1941. |
|-------|---------|------------|--------------------------------|-------------|------------------|--------------------------------------|
| | | | | | | Street and Number. |

Empire Street—Continued

| | | | | | |
|---|---------------------|----|-------------|----|------------|
| C | Sullivan Rose—† | 65 | housewife | 21 | here |
| D | Sullivan William | 65 | clerk | 21 | " |
| E | Farnum Fred L | 65 | " | 44 | 87 Adamson |
| F | Sherman Marion—† | 65 | saleswoman | 44 | 87 " |
| G | Sherman William R | 65 | clerk | 26 | 87 " |
| H | Rogers Incz—† | 65 | housewife | 40 | here |
| K | Rogers Joseph | 65 | mechanic | 42 | " |
| L | Ceurvels Joseph | 69 | shipper | 28 | " |
| M | Ceurvels Marjorie—† | 69 | housewife | 28 | " |
| N | Bowren Lloyd | 69 | paperhanger | 26 | " |
| O | Bowren Lorraine—† | 69 | housewife | 25 | " |
| P | Turner Charles | 69 | clerk | 31 | " |
| R | Turner Winifred—† | 69 | housewife | 31 | " |
| S | Villemaire Edgar | 69 | mechanic | 48 | " |
| T | Villemaire Gladys—† | 69 | housewife | 42 | " |
| U | Ritchie Alfreda—† | 69 | at home | 67 | " |
| V | Watt James | 69 | machinist | 29 | " |
| W | Watt Lillian—† | 69 | housewife | 25 | " |
| X | Boudreau John | 69 | mechanic | 52 | Cambridge |
| Y | Boudreau Margaret—† | 69 | housewife | 55 | " |
| Z | Murphy Morris | 73 | agent | 21 | here |

230

| | | | | | |
|----|---------------------|----|-------------|----|------------|
| A | White Arthur | 73 | brakeman | 48 | " |
| B | White Elizabeth—† | 73 | housewife | 43 | " |
| C | Lyons Mary—† | 73 | " | 32 | 16 Holmes |
| D | Lyons Timothy F | 73 | operator | 42 | 16 " |
| E | Johnson Helen—† | 73 | housewife | 22 | Newton |
| F | Johnson Leonard F | 73 | electrician | 26 | 26 Empire |
| G* | Porter Mary—† | 73 | housewife | 52 | here |
| H | Porter William | 73 | operator | 50 | " |
| K | Giannelli Frances—† | 73 | housewife | 37 | " |
| L | Giannelli Frederick | 73 | clerk | 33 | " |
| M | Higgins Gertrude—† | 73 | " | 42 | Somerville |
| N | Higgins Jean—† | 73 | " | 20 | " |
| O | Wilson Margaret—† | 77 | housewife | 41 | here |
| P | Wilson Warren | 77 | brakeman | 43 | " |
| R | Boyd Elliot | 77 | machinist | 23 | " |
| S | Boyd Mabel—† | 77 | housewife | 46 | " |
| T | Meade Minnie—† | 77 | " | 40 | " |
| U | Meade Thomas M | 77 | mechanic | 44 | " |
| V | McNamara Paul | 77 | U S A | 29 | " |

| Page. | Letter. | FULL NAME. | Residence, Jan. 1, 1942. | Occupation. | Supposed Age. | Reported Residence, Jan. 1, 1941. |
|-------|---------|------------|--------------------------------|-------------|------------------|--------------------------------------|
| | | | | | | Street and Number. |

Empire Street—Continued

| | | | | | | |
|------------|--|---------------------|----|------------|----|-----------------|
| w | | McCarthy Charles H | 77 | engineer | 58 | here |
| x | | McCarthy Lena—† | 77 | housewife | 52 | " |
| y | | Devereau John | 77 | brakeman | 44 | " |
| z | | Devereau William | 77 | retired | 46 | " |
| 231 | | | | | | |
| A | | Buchanan George | 81 | operator | 30 | " |
| B | | Buchanan Isabel—† | 81 | housewife | 24 | " |
| C | | Provost Florence—† | 81 | clerk | 50 | " |
| D | | Plympton Edward | 81 | signalman | 49 | " |
| E | | Plympton Grace—† | 81 | clerk | 21 | " |
| F | | Plympton Thora—† | 81 | housewife | 47 | " |
| G | | Arigo Antonio | 81 | laborer | 55 | " |
| H | | Arigo John | 81 | clerk | 24 | " |
| K | | Tevriz Florence J—† | 81 | at home | 38 | " |
| L | | Gilmore George W | 81 | clerk | 32 | 74 Glenville av |
| M | | Gilmore Ruth—† | 81 | housewife | 26 | 74 " |
| N | | Huntoon George M | 81 | U S A | 23 | here |
| O | | Huntoon Grace—† | 81 | housewife | 59 | " |
| P | | Huntoon Walter G | 81 | salesman | 55 | " |
| R | | David James | 81 | fishcutter | 31 | Wilmington |
| S | | David Mary—† | 81 | housewife | 28 | " |
| T | | Fahey Margaret—† | 81 | waitress | 23 | here |
| U | | Kelly Anne—† | 81 | housewife | 31 | " |
| V | | Kelly James F | 81 | agent | 33 | " |
| W | | Soter Harry | 81 | merchant | 48 | " |
| X | | Soter Pauline—† | 81 | housewife | 34 | " |
| Y | | Soter Peter | 81 | merchant | 50 | " |

Franklin Street

| | | | | | | |
|------------|--|------------------|----|------------|----|----------------|
| z | | Mabardy Leo A | 85 | timekeeper | 31 | here |
| 232 | | | | | | |
| A | | Matta Edmond | 85 | salesman | 30 | " |
| B | | Matta Mary—† | 85 | housewife | 30 | " |
| C | | James Alfred T | 87 | plumber | 37 | " |
| D | | James Foster | 87 | mechanic | 60 | " |
| E | | James Gertrude—† | 87 | housewife | 59 | " |
| F | | Roman John | 89 | retired | 78 | 368 W Fourth |
| G | | Roman John J | 89 | supervisor | 47 | 11 Christopher |
| H | | Roman John J, jr | 89 | clerk | 21 | 11 " |
| K | | Roman Mary E—† | 89 | housewife | 41 | 11 " |

| Page. | Letter. | FULL NAME. | Residence, Jan. 1, 1942. | Occupation. | Supposed Age. | Reported Residence, Jan. 1, 1941. |
|------------|---------|----------------------|--------------------------------|----------------|------------------|--------------------------------------|
| | | | | | | Street and Number. |
| L | | Brown Andrew | 91 | merchant | 72 | here |
| M | | Monagle Bernard M | 91 | B F D | 42 | " |
| N | | Monagle Margaret—† | 91 | housewife | 42 | " |
| O | | McPhee Amelia S—† | 95 | " | 41 | " |
| P | | McPhee John | 95 | inspector | 39 | " |
| R* | | Derang Mary—† | 95 | stitcher | 26 | " |
| S* | | Derang Rosa—† | 95 | housewife | 63 | " |
| T | | Sakakini Charles M | 95 | merchant | 43 | " |
| U | | Sakakini Elma—† | 95 | housewife | 41 | " |
| V | | Shaw Frederick P | 95 | pipefitter | 22 | Dedham |
| W | | Shaw Theresa A—† | 95 | inspector | 22 | Newton |
| X | | White Albert | 97 | operator | 29 | 28 Long av |
| Y | | White Dorothy—† | 97 | housewife | 24 | 28 " |
| Z | | Flavin John J | 97 | clerk | 33 | here |
| 233 | | | | | | |
| A | | Flavin Mary F—† | 97 | housewife | 31 | " |
| B | | Flavin William S | 97 | mechanic | 61 | " |
| C | | Vafiades Christos | 97 | baker | 50 | " |
| D | | Vafiades Coula—† | 97 | housewife | 39 | " |
| F | | Stuart David J | rear 99 | bellboy | 22 | " |
| G | | Stuart John J | " 99 | painter | 52 | " |
| H | | Stuart John J, jr | " 99 | " | 25 | " |
| K | | Stuart Mary E—† | " 99 | clerk | 20 | " |
| L | | Nestico Dominic | " 99 | laborer | 53 | " |
| M | | Nestico Elizabeth—† | " 99 | at home | 22 | " |
| N | | Nestico Julia—† | " 99 | clerk | 26 | " |
| Y | | Keavey Michael F | 115 | retired | 72 | " |
| Z | | Meade James J | 115 | letter carrier | 46 | " |
| 234 | | | | | | |
| V | | Meade Katherine E—† | 115 | housewife | 47 | " |
| B | | Campbell James B | 117 | chauffeur | 44 | 10 Islington |
| C* | | Campbell May A—† | 117 | housewife | 42 | 10 " |
| D* | | Thorne Charles | 117 | fisherman | 35 | 62 Glenville av |
| E* | | Thorne Helen—† | 117 | housewife | 34 | 62 " |
| F | | McDermott Gertrude—† | 119 | " | 35 | here |
| G | | McDermott William R | 119 | yardmaster | 45 | " |
| H | | McKenna Mary D—† | 119 | housewife | 27 | 139 Franklin |
| K | | McKenna Mary E—† | 119 | " | 73 | 139 " |
| L | | McKenna Patrick E | 119 | salesman | 33 | 139 " |
| M | | Baker Frank | 121 | mason | 59 | here |
| N | | Baker Mary—† | 121 | housewife | 59 | " |

| Page. | Letter. | FULL NAME. | Residence, Jan. 1, 1942. | Occupation. | Supposed Age. | Reported Residence, Jan. 1, 1941. |
|-------|---------|------------|--------------------------------|-------------|------------------|--------------------------------------|
| | | | | | | Street and Number. |

Franklin Street—Continued

| | | | | | |
|---|------------------|-----|----------|----|------|
| O | Wright Francis X | 121 | salesman | 46 | here |
| P | Wright Helen J—† | 121 | " | 46 | " |
| R | Wright Helen J—† | 121 | typist | 22 | " |

Haskell Street

| | | | | | |
|---|----------------------|---|----------------|----|----------------|
| S | Jacobson Carl J | 3 | operator | 28 | 12 Rossmore rd |
| T | Jacobson Edith J—† | 3 | housewife | 27 | 12 " |
| U | Preston Frances E—† | 3 | at home | 24 | here |
| V | Preston Gerald H, jr | 3 | wireman | 29 | " |
| W | Reed Ethel C—† | 3 | housewife | 55 | " |
| X | Reed Ralph G | 3 | superintendent | 55 | " |
| Y | Reilly James A | 4 | metalworker | 32 | " |
| Z | Reilly Joseph A | 4 | clerk | 28 | " |

235

| | | | | | |
|---|--------------------|---|--------------|----|------------|
| A | Reilly Mary—† | 4 | housewife | 70 | " |
| B | Reilly Mary E—† | 4 | operator | 39 | " |
| C | Reilly Patrick J | 4 | laborer | 34 | " |
| D | Devlin Delia—† | 5 | housewife | 64 | " |
| E | Devlin John | 5 | watchman | 70 | " |
| F | Devlin John J, jr | 5 | salesman | 31 | " |
| G | Freeman Maude—† | 5 | housewife | 50 | " |
| H | Freeman Thomas | 5 | photographer | 58 | " |
| K | Melcher Arthur H | 5 | salesman | 57 | " |
| L | Melcher Arthur H | 5 | laborer | 32 | " |
| M | Melcher Mary P—† | 5 | housewife | 55 | " |
| N | Paul Robert | 5 | salesman | 22 | " |
| O | Reilly Gertrude—† | 6 | operator | 21 | " |
| P | Reilly Mary—† | 6 | housewife | 41 | " |
| R | Reilly William | 6 | foreman | 45 | " |
| S | O'Connell John W | 8 | metalworker | 41 | " |
| T | O'Connell Mary—† | 8 | housewife | 44 | " |
| U | Hill Harry | 8 | brakeman | 63 | " |
| V | Hill Margaret—† | 8 | housewife | 56 | " |
| W | Kokko Halmi S—† | 8 | " | 55 | " |
| X | Kokko Ivar M | 8 | ironworker | 58 | " |
| Y | Hamilton Harold | 9 | clerk | 29 | 64 Hillock |
| Z | Hamilton Helen F—† | 9 | housewife | 29 | 64 " |

236

| | | | | | |
|---|-----------------|---|-----------|----|-----------|
| A | LeSage Eugene F | 9 | machinist | 21 | Braintree |
| B | Dadmun Alden H | 9 | " | 29 | Sharon |

| Page. | Letter. | FULL NAME. | Residence, Jan. 1, 1942. | Occupation. | Supposed Age. | Reported Residence, Jan. 1, 1941. |
|-------|---------|------------|--------------------------------|-------------|------------------|--------------------------------------|
| | | | | | | Street and Number. |

Haskell Street—Continued

| | | | | | |
|----|-----------------------|-----|--------------|----|---------------|
| c | Dadmun Dorothy A—† | 9 | housewife | 22 | Sharon |
| D | O'Brien Ellen F— † | 9 | " | 52 | here |
| E | O'Brien Jeremiah J | 9 | carpenter | 57 | " |
| F | O'Brien John L | 9 | attendant | 23 | " |
| G | O'Brien Joseph A | 9 | " | 20 | " |
| H | Pickering Mary E—† | 9 | maid | 49 | 50 Providence |
| K | Athanasion Florence—† | 12 | housewife | 34 | here |
| L | Athanasion Stamatis | 12 | chef | 46 | " |
| M | Gartland Ethel F— † | 15 | stenographer | 25 | " |
| N | Gartland Henry J | 15 | librarian | 28 | " |
| O | Gartland Henry M | 15 | printer | 50 | " |
| P | Gartland Mary † | 15 | housewife | 49 | " |
| R* | Mudarri Samuel | 17 | tailor | 45 | " |
| S | Mudarri Wadad— † | 17 | housewife | 37 | " |
| T | Burke James H | 19 | foreman | 44 | " |
| U | Burke Mary H— † | 19 | housewife | 42 | " |
| V | Church Cassius E | 19A | janitor | 47 | " |
| W | Church Eldora M— † | 19A | housewife | 47 | " |
| X | McCormack Mary— † | 21 | " | 21 | " |
| Y | Meehan Cornelius | 21 | fireman | 62 | " |
| Z | Meehan Jeremiah J | 21 | chauffeur | 23 | " |

237

| | | | | | |
|---|------------------------|-----|-----------|----|--------|
| A | Hannon James F | 21A | clerk | 22 | " |
| B | Hannon James P | 21A | plumber | 52 | " |
| C | Hannon Nellie F— † | 21A | housewife | 52 | " |
| D | Waters Mary A † | 21A | domestic | 63 | " |
| E | Geoffrion Catherine— † | 23 | housewife | 43 | " |
| F | Geoffrion Valmore | 23 | clerk | 44 | " |
| G | Adamson Frances— † | 24 | housewife | 24 | Revere |
| H | Adamson James | 24 | brakeman | 29 | " |
| K | MacVicar Angus H | 24 | chauffeur | 58 | here |
| L | MacVicar Christine † | 24 | housewife | 49 | " |
| M | Montgomery Edith H— † | 24 | clerk | 20 | " |
| N | Montgomery Joseph | 24 | chauffeur | 54 | " |
| O | Montgomery Joseph A | 24 | carpenter | 27 | " |
| P | Montgomery Sarah † | 24 | housewife | 53 | " |
| R | Keefe Charles M | 25 | brakeman | 24 | " |
| S | Keefe Frances H— † | 25 | housewife | 48 | " |
| T | Keefe John E | 25 | clerk | 49 | " |
| U | Keefe John E, jr | 25 | student | 26 | " |
| V | Monahan Catherine † | 26 | housewife | 48 | " |
| W | Monahan Dennis | 26 | engineer | 55 | " |

| Page. | Letter. | FULL NAME. | Residence, Jan. 1, 1942. | Occupation. | Supposed Age. | Reported Residence, Jan. 1, 1941. Street and Number. |
|-------|---------|------------|--------------------------------|-------------|------------------|--|
|-------|---------|------------|--------------------------------|-------------|------------------|--|

Haskell Street—Continued

| | | | | | | |
|------------|---|---------------------|----|------------|----|-------------|
| X | | Howe Allyn | 26 | retired | 66 | here |
| Y | | Howe Everett F | 26 | clerk | 36 | " |
| Z | | Howe George F | 26 | salesman | 31 | " |
| 238 | | | | | | |
| A | | Howe Grace V—† | 26 | clerk | 29 | " |
| B | | Igoe Helen—† | 26 | operator | 20 | " |
| C | | Igoe Mary—† | 26 | housewife | 56 | " |
| D | | Igoe Nora—† | 26 | clerk | 23 | " |
| E | | Reade Jane J—† | 27 | housewife | 60 | " |
| F | | Reade Serverinus | 27 | clerk | 60 | " |
| G | | Sullivan James A | 28 | chauffeur | 20 | 33 Bradbury |
| H | | Sullivan John P | 28 | foreman | 41 | 33 " |
| K | | Sullivan John P, jr | 28 | operator | 22 | 33 " |
| L | | Sullivan Marion—† | 28 | housewife | 43 | 33 " |
| M | * | Cox George T | 28 | cableman | 27 | here |
| N | * | Cox James G | 28 | chauffeur | 22 | " |
| O | * | Cox John J | 28 | engineer | 50 | " |
| P | * | Cox Margaret—† | 28 | housewife | 47 | " |
| R | | Bergin Lena—† | 28 | clerk | 40 | " |
| S | | McHugh Margaret—† | 28 | housewife | 49 | " |
| T | | McHugh Peter | 28 | engineer | 51 | " |
| U | | Andre Carl | 29 | retired | 71 | " |
| V | | Andre Matilda—† | 29 | housewife | 70 | " |
| W | | Brassil Mary—† | 29 | " | 43 | 20 Saunders |
| X | | May Annie—† | 31 | at home | 62 | here |
| Y | | Small Jeanette—† | 31 | " | 58 | " |
| Z | * | Alaouze Mary—† | 31 | " | 60 | " |
| 239 | | | | | | |
| A | | Kurko Victoria—† | 31 | dressmaker | 30 | " |
| B | | Strati Agnes—† | 31 | housewife | 27 | " |
| C | | Strati Anthony P | 31 | salesman | 27 | " |
| D | | Leahy James W | 32 | trainman | 27 | 164 Minot |
| E | * | Leahy Mary—† | 32 | housewife | 31 | 164 " |
| F | * | Dumbrowski Anthony | 32 | fireman | 47 | here |
| G | * | Dumbrowski Rose—† | 32 | housewife | 39 | " |
| H | | Dudek Adeline—† | 32 | operator | 29 | " |
| K | | Dudek Stanley | 32 | laborer | 63 | " |
| L | | Zahka Anthony | 35 | draftsman | 35 | " |
| M | | Zahka Emily—† | 35 | housewife | 49 | " |
| N | | Zahka George | 35 | merchant | 57 | " |
| O | | Zahka Agnes—† | 37 | housewife | 32 | " |
| P | | Zahka Nicholas | 37 | merchant | 33 | " |

| Page. | Letter. | FULL NAME: | Residence, Jan. 1, 1942. | Occupation. | Supposed Age. | Reported Residence Jan. 1, 1941. |
|-------|---------|------------|--------------------------------|-------------|------------------|-------------------------------------|
| | | | | | | Street and Number: |

Holman Street

| | | | | | | |
|----|--|---------------------|---|------------|----|------|
| R | | Avolio Alma D--† | 2 | housewife | 33 | here |
| S | | Avolio Carmen D | 2 | musician | 33 | " |
| T | | Sullivan Mary--† | 2 | housewife | 33 | " |
| U | | Sullivan Walter | 2 | mechanic | 36 | " |
| V | | Wentworth Charles O | 3 | policeman | 47 | " |
| W | | Wentworth Marion--† | 3 | housewife | 43 | " |
| X* | | Ayam Emily--† | 3 | " | 31 | " |
| Y | | Ayam Rizk | 3 | merchant | 43 | " |
| Z* | | Ayam Rose--† | 3 | dressmaker | 47 | " |

240

| | | | | | | |
|----|--|----------------------|----|-------------|----|---|
| A* | | Ayam Selma--† | 3 | housewife | 75 | " |
| B | | Martin Anthony G | 5 | conductor | 57 | " |
| C | | Martin Rose M--† | 5 | house wife | 56 | " |
| D | | Dallas Alexander | 6 | mechanic | 45 | " |
| E | | Dallas Helen- † | 6 | housewife | 92 | " |
| F | | Dallas William | 6 | mechanic | 54 | " |
| G | | Marshall Minnie--† | 8 | housewife | 70 | " |
| H | | Moore John C | 8 | engineer | 64 | " |
| K | | Donovan Catherine--† | 9 | housewife | 63 | " |
| L | | Donovan George | 9 | chauffeur | 62 | " |
| M | | McNulty Catherine--† | 9 | secretary | 63 | " |
| N | | McNulty Ellen--† | 9 | nurse | 60 | " |
| O | | Kent Helen B--† | 10 | housewife | 43 | " |
| P | | Kent Richard H | 10 | plumber | 47 | " |
| R | | Mercier Delia- † | 10 | housewife | 66 | " |
| S | | Mercier Edward C | 10 | mechanic | 35 | " |
| T | | Mercier George | 10 | retired | 63 | " |
| U | | Symmes Lena--† | 10 | cleanser | 36 | " |
| V | | Morrill Alice- † | 11 | housewife | 32 | " |
| W | | Morrill Frederick | 11 | boilermaker | 35 | " |
| X | | Schwab George | 11 | machinist | 37 | " |
| Y* | | Schwab Gertrude--† | 11 | housewife | 33 | " |
| Z | | Carr Alice- † | 16 | clerk | 34 | " |

241

| | | | | | | |
|---|--|----------------------|----|-----------|----|---|
| A | | Carr William I | 16 | machinist | 35 | " |
| B | | Vogel Albert A | 16 | engineer | 55 | " |
| C | | Vogel Elizabeth M--† | 16 | housewife | 57 | " |
| D | | Hebb Gladys E--† | 17 | " | 50 | " |
| E | | Hebb Grace- † | 17 | clerk | 22 | " |
| F | | Hebb Henry W | 17 | engineer | 55 | " |
| G | | O'Donnell Ann M--† | 17 | operator | 21 | " |

| Page. | Letter. | FULL NAME. | Residence, Jan. 1, 1942. | Occupation. | Supposed Age. | Reported Residence, Jan. 1, 1941. |
|-------|---------|------------|--------------------------------|-------------|------------------|--------------------------------------|
| | | | | | | Street and Number. |

Holman Street—Continued

| | | | | | | |
|----|------------|-------------|----|--------------|----|-------------|
| H | O'Donnell | Julia—† | 17 | housewife | 53 | here |
| K | O'Donnell | Patrick J | 17 | machinist | 51 | " |
| L | MacKinnon | Christine—† | 19 | housewife | 41 | " |
| M | MacKinnon | John H | 19 | pipefitter | 43 | " |
| N | Halmon | Gladys—† | 19 | stenographer | 27 | " |
| O | MacPhee | Mary—† | 19 | housewife | 53 | " |
| P | MacPhee | Peter | 19 | foreman | 57 | " |
| R | MacPhee | Ruth—† | 19 | hairdresser | 30 | " |
| S | MacDonald | Mary—† | 21 | housewife | 45 | 7 Hooker |
| T | MacDonald | Michael | 21 | mechanic | 42 | 7 " |
| U | Lalime | Allen E | 21 | salesman | 47 | 76A Bigelow |
| V | Lalime | Francis | 21 | " | 21 | 76A " |
| W | Lalime | Susan—† | 21 | housewife | 45 | 76A " |
| X* | Cunningham | Mary T—† | 23 | " | 37 | 21 Holman |
| Y | Cunningham | William J | 23 | rubberworker | 38 | 21 " |
| Z | Maguire | Patrick J | 23 | retired | 74 | here |

242

| | | | | | | |
|----|-----------|---------------|----|--------------|----|------------|
| A | Kelley | Catherine M—† | 25 | housewife | 46 | " |
| B | Kelley | John J | 25 | chauffeur | 47 | " |
| C | Filleul | Raymond | 27 | machinist | 28 | " |
| D | Filleul | Roberta—† | 27 | housewife | 26 | " |
| E* | Anderson | James R | 28 | welder | 45 | " |
| F | Stephens | Bertha—† | 28 | bookbinder | 57 | " |
| G | Stephens | Lorne E | 28 | clerk | 61 | " |
| H | Stephens | Nellie L—† | 28 | housewife | 63 | " |
| K | Filleul | Emma—† | 29 | " | 55 | " |
| L | MacDonald | Flora—† | 29 | bookbinder | 35 | 107 Hooker |
| M | McQueen | Alice E—† | 38 | housewife | 39 | here |
| N | McQueen | Clinton | 38 | electrotyper | 40 | " |
| O | O'Kane | James E | 38 | trainman | 39 | " |
| P | O'Kane | Lena M—† | 38 | housewife | 34 | " |

Hooker Street

| | | | | | | |
|---|------------|--------------|----|-----------|----|---------------|
| R | McPartland | Daniel J | 5 | salesman | 26 | here |
| S | McPartland | Raffaella—† | 5 | housewife | 28 | " |
| T | Nutile | Marie M—† | 7 | " | 43 | 20 Stadium pl |
| U | Nutile | Patrick | 7 | decorator | 49 | 20 " |
| V | Nutile | Virginia A—† | 7 | at home | 23 | 20 " |
| W | Nutile | Walter W | 7 | welder | 20 | 20 " |
| X | Sullivan | Crato P | 15 | buyer | 44 | here |

| Page. | Letter. | FULL NAME. | Residence, Jan. 1, 1942. | Occupation. | Supposed Age. | Reported Residence, Jan. 1, 1941. |
|-------|---------|------------|--------------------------------|-------------|------------------|--------------------------------------|
| | | | | | | Street and Number. |

Hooker Street—Continued

| | | | | | | |
|------------|--|------------------------|-------|----------------|----|-----------|
| Y | | Sullivan Helen T—† | 15 | housewife | 42 | here |
| Z | | Pia Anna T—† | 17 | " | 31 | " |
| 243 | | | | | | |
| A | | Pia Mario | 17 | operator | 41 | " |
| B* | | Denihan John J | 19 | laborer | 34 | " |
| c* | | Denihan Margaret—† | 19 | housewife | 37 | " |
| D* | | Heavey Bridget—† | 21 | " | 56 | " |
| E* | | Heavey Francis J | 21 | mechanic | 55 | " |
| F* | | Heavey Mary F—† | 21 | secretary | 20 | " |
| G | | Riley Alice B—† | 23 | housewife | 64 | " |
| H | | Riley Charles D | 23 | painter | 71 | " |
| K | | Beaton H Hector | 25 | machinist | 62 | " |
| L | | Beaton Harold R | 25 | " | 35 | " |
| M | | Beaton May E—† | 25 | housewife | 61 | " |
| N | | Dunn Sarah E—† | 27-29 | " | 38 | 21 Holman |
| O | | Dunn Vincent J | 27-29 | carpenter | 38 | 21 " |
| P | | McGrath James A | 27-29 | shipper | 41 | 65 Empire |
| R | | Knox James P | 31 | policeman | 49 | here |
| s | | Knox Leona R—† | 31 | cashier | 21 | " |
| T | | Knox Mary J—† | 31 | housewife | 40 | " |
| U | | Woods Dorothea J—† | 33 | " | 31 | " |
| V | | Woods Thomas W | 33 | supervisor | 33 | " |
| w* | | Antonion Catherine P—† | 35 | housewife | 42 | " |
| X | | Antonion Erseles G | 35 | proprietor | 49 | " |
| Y* | | Houhoulis Froso N—† | 37 | housewife | 40 | " |
| Z | | Houhoulis Nicholas E | 37 | cook | 53 | " |
| 244 | | | | | | |
| A | | Crandall Anna A—† | 38 | housewife | 40 | " |
| B | | Crandall Herbert H | 38 | superintendent | 37 | " |
| C | | Denver Katherine E—† | 38 | at home | 69 | " |
| D | | Russell Alexander | 39 | retired | 75 | " |
| E | | Russell Helen E—† | 39 | housewife | 34 | " |
| F | | Russell James | 39 | adjuster | 41 | " |
| G | | Perkins George H | 39 | cook | 59 | " |
| H | | Perkins Julia A—† | 39 | housewife | 59 | " |
| K | | Ahern John M | 39 | bookkeeper | 22 | " |
| L | | Ahern Marvin A | 39 | manager | 26 | " |
| M | | Ahern Mary L—† | 39 | housewife | 54 | " |
| N | | Tobin Dorothea M—† | 40 | " | 29 | " |
| O | | Tobin John P | 40 | clerk | 28 | " |

| Page. | Letter. | FULL NAME. | Residence, Jan. 1, 1942. | Occupation. | Supposed Age. | Reported Residence |
|-------|---------|------------|--------------------------------|-------------|------------------|-------------------------------------|
| | | | | | | Jan. 1, 1941. Street and Number. |

Hooker Street—Continued

| | | | | | |
|----|--------------------|----|------------|----|-----------|
| P* | Kapelos Bessie P—† | 41 | boxmaker | 38 | here |
| R* | Kapelos Peter N | 41 | cobbler | 49 | " |
| s | Ross Harry E | 41 | candymaker | 51 | " |
| T | Ross Theresa K—† | 41 | housewife | 51 | " |
| U | Callas Anne—† | 41 | saleswoman | 20 | " |
| V* | Callas Constance—† | 41 | housewife | 49 | " |
| W | Callas Nicholas | 41 | clerk | 53 | " |
| X | Rogers Hobart S | 43 | painter | 25 | Wellesley |
| Y | Rogers Jane T—† | 43 | housewife | 26 | " |
| Z | Chute John M | 43 | pipefitter | 48 | here |

245

| | | | | | |
|----|------------------------|----|-------------|----|-------------|
| A | Chute Luella M—† | 43 | housewife | 43 | " |
| B* | McCall Gladys B—† | 43 | waitress | 44 | " |
| C | Brown Harry D | 44 | millwright | 54 | " |
| D | Brown Harry W | 44 | student | 21 | " |
| E | Brown Lillian F—† | 44 | housewife | 51 | " |
| F | Brown Lillian M—† | 44 | clerk | 23 | " |
| G | Marsh Alfred E | 44 | laborer | 49 | " |
| H | Marsh Almeda B—† | 44 | housewife | 42 | " |
| K | Hillsley Clarence T | 45 | operator | 28 | 22 Herrick |
| L | Hillsley Elizabeth A—† | 45 | housewife | 25 | 22 " |
| M* | Heskey Blanche A—† | 45 | " | 56 | here |
| N | Heskey George W | 45 | butler | 24 | " |
| O* | Heskey Thomas A | 45 | mechanic | 55 | " |
| P* | Sinclair Edgar | 45 | porter | 40 | Cambridge |
| R* | Sinclair Mabel G—† | 45 | housewife | 28 | " |
| s | Moore Eva M—† | 47 | operator | 37 | here |
| T | Young Walter F | 47 | supervisor | 36 | " |
| U | Hoffman Edward C | 47 | upholsterer | 36 | " |
| V | Hoffman Margaret M—† | 47 | housewife | 34 | " |
| W | Sullivan Charles E | 47 | U S A | 23 | 59 Hopedale |
| X | Sullivan Lawrence C | 47 | machinist | 30 | 59 " |
| Y | Sullivan Mary I—† | 47 | housewife | 60 | 59 " |
| Z | Bracken Helen J—† | 49 | " | 48 | here |

246

| | | | | | |
|----|----------------------|----|-------------|----|-------------|
| A | Leaman Douglas M | 49 | U S A | 22 | " |
| B* | Leaman Ethel M—† | 49 | operator | 40 | " |
| C* | Leaman Ernest N | 49 | mechanic | 48 | " |
| D | Pendleton Jennie M—† | 49 | housekeeper | 66 | " |
| E | Zevitas George | 49 | bartender | 36 | 50 Prospect |

| Page. | Letter. | FULL NAME. | Residence, Jan. 1, 1942. | Occupation. | Supposed Age. | Reported Residence, Jan. 1, 1941. |
|-------|---------|------------|--------------------------------|-------------|------------------|--------------------------------------|
| | | | | | | Street and Number. |

Hooker Street—Continued

| | | | | | | |
|------------|-----------------------|----|-------------|----|---------------|--|
| F | Zevitas Lillian—† | 49 | housewife | 26 | 50 Prospect | |
| G | Regan Rose E—† | 51 | " | 58 | here | |
| H | Regan Thomas P | 51 | retired | 55 | " | |
| K | Thomson Christine M—† | 53 | housewife | 44 | " | |
| L | Thomson Robert | 53 | chauffeur | 53 | " | |
| M | O'Neil Gertrude E—† | 55 | housewife | 26 | " | |
| N | O'Neil Joseph G | 55 | clerk | 28 | " | |
| O* | Griffin Vera A—† | 57 | housekeeper | 42 | " | |
| P | Densmore Howard E | 59 | salesman | 38 | " | |
| R* | Densmore Margaret—† | 59 | housewife | 33 | " | |
| S | Burke Dorothy V—† | 60 | " | 28 | " | |
| T | Burke John V | 60 | machinist | 28 | " | |
| U | Muller Pauline—† | 60 | at home | 56 | " | |
| V | Sullivan Daniel | 60 | retired | 76 | " | |
| W | Leonard Albert | 60 | chemist | 28 | Virginia | |
| X | Leonard Evelyn—† | 60 | nurse | 30 | " | |
| Y | Tsilikoumas Angelo | 61 | baker | 43 | here | |
| Z* | Tsilikoumas Polita—† | 61 | housewife | 33 | " | |
| 247 | | | | | | |
| A | Larson Harriet E—† | 63 | " | 42 | " | |
| B | Larson Oscar E | 63 | chauffeur | 36 | " | |
| C | Burke Catherine E—† | 65 | housewife | 46 | " | |
| D | Burke James F | 65 | policeman | 45 | " | |
| E | Burke Mary F—† | 65 | clerk | 20 | " | |
| F | Corey Ernest | 67 | foreman | 40 | " | |
| G | Corey Margaret—† | 67 | housewife | 40 | " | |
| H | McGurk Donald E | 69 | electrician | 29 | 325 N Harvard | |
| K | McGurk Helen F—† | 69 | housewife | 30 | 325 " | |
| L | Daly Helen T—† | 71 | " | 53 | here | |
| M | Daly Michael J | 71 | clerk | 56 | " | |
| N | McBride Mildred E—† | 72 | housewife | 41 | " | |
| O | McBride Warren J | 72 | clerk | 41 | " | |
| P | Brooks Mary E—† | 73 | at home | 69 | " | |
| R | Patriquin Alice E—† | 73 | housewife | 35 | " | |
| S | Patriquin George S | 73 | foreman | 34 | " | |
| T | VonDohlen Adelaide—† | 75 | saleswoman | 28 | " | |
| U | VonDohlen Frederick B | 75 | laborer | 68 | " | |
| V | VonDohlen Rose—† | 75 | housewife | 56 | " | |
| W | Curley Alice T—† | 77 | " | 29 | 20 Myrick | |
| X | Curley Edmund A | 77 | clerk | 34 | 20 " | |

| Page. | Letter. | FULL NAME. | Residence, Jan. 1, 1942. | Occupation. | Supposed Age. | Reported Residence, Jan. 1, 1941. |
|-------|---------|------------|--------------------------------|-------------|------------------|--------------------------------------|
| | | | | | | Street and Number. |

Mansfield Street

| | | | | | |
|------------|-------------------------|----|----------------|----|------|
| Y | Barrett Loretta C—† | 47 | housewife | 46 | here |
| Z | Glemon William | 47 | superintendent | 41 | " |
| 248 | | | | | |
| A | Murray Gladys A—† | 52 | housewife | 39 | " |
| B | Murray William A | 52 | messenger | 49 | " |
| C | McFarland James | 52 | laborer | 51 | " |
| D | McFarland Margaret—† | 52 | millhand | 49 | " |
| E | Twombly Charles | 52 | brakeman | 52 | " |
| F | Twombly Mary L—† | 52 | millhand | 45 | " |
| G | Diamontopoulos Effie—† | 54 | housewife | 25 | " |
| H* | Diamontopoulos Nicholas | 54 | restaurateur | 35 | " |
| K | Condon Andrew J | 54 | clerk | 40 | " |
| L | Condon Mary J—† | 54 | housewife | 39 | " |
| M | Couzelis Charles | 54 | cook | 62 | " |
| N | Felides Mary—† | 54 | housewife | 26 | " |
| O | Felides Milton | 54 | bartender | 28 | " |
| P | Brady Margaret T—† | 56 | housewife | 40 | " |
| R | Brady Patrick A | 56 | chauffeur | 47 | " |
| S | Gallant Evelyn F—† | 56 | housewife | 25 | " |
| T | Gallant Joseph E | 56 | machinist | 48 | " |
| U | Shaw Hazel L—† | 56 | millhand | 24 | " |
| V | Shaw Rhoda—† | 56 | housewife | 51 | " |
| W | Leahy John C | 58 | retired | 73 | " |
| X | Leahy Mary C—† | 58 | housewife | 64 | " |
| Y | Campbell Mary A—† | 58 | " | 64 | " |
| Z | O'Neil Bartholomew | 58 | chauffeur | 33 | " |
| 249 | | | | | |
| A | O'Neil Mary D—† | 58 | housewife | 29 | " |

Myrick Street

| | | | | | |
|---|----------------------|----|-----------|----|-------------|
| B | Foley Helen—† | 7 | housewife | 34 | here |
| C | Foley Patrick J | 7 | waiter | 40 | " |
| D | Reynolds Catherine—† | 7 | housewife | 65 | " |
| E | Grover Louise A—† | 7 | stitcher | 52 | " |
| F | Noppa Mary A—† | 7 | housewife | 23 | " |
| G | Noppa Walfrid | 7 | machinist | 33 | " |
| H | Knight Charles H | 7 | salesman | 26 | 40 Glendale |
| K | Knight Rita L—† | 7 | housewife | 25 | 40 " |
| L | Young Frederick C | 11 | operator | 43 | here |

| Page. | Letter. | FULL NAME. | Residence, Jan. 1, 1912. | Occupation. | Supposed Age. | Reported Residence Jan. 1, 1911. |
|-------|---------|------------|--------------------------------|-------------|------------------|-------------------------------------|
| | | | | | | Street and Number. |

Myrick Street—Continued

| | | | | | |
|---|----------------------|----|------------|----|---------------|
| M | Young Irene R—† | 11 | housewife | 38 | here |
| N | Shaw Eileen M—† | 11 | " | 31 | 840 Hunt'n av |
| O | Shaw Myrick A | 11 | clerk | 28 | 840 " |
| P | Smith Basil E | 11 | " | 31 | here |
| R | Smith Catherine F—† | 11 | housewife | 30 | " |
| S | Farrell Eugene F | 18 | ironworker | 41 | " |
| T | Farrell Florence M—† | 18 | housewife | 37 | " |
| V | Moore Agnes S—† | 21 | " | 67 | " |
| W | Moore William | 21 | carcleaner | 64 | " |
| X | Russell Arthur S | 22 | clerk | 29 | " |
| Y | Russell Bernice—† | 22 | housewife | 27 | " |
| Z | Betts Christina J—† | 24 | at home | 66 | " |

250

| | | | | | |
|---|-----------------------|----|-------------|----|------------------|
| A | Beaulieu Anthony J | 26 | brakeman | 28 | 71 Athol |
| B | Beaulieu Evelyn—† | 26 | housewife | 28 | 306 Western av |
| C | Clouther Margaret S—† | 26 | " | 33 | 5 Weitz |
| D | Clouther Stephen | 26 | foreman | 35 | 5 " |
| E | Madigan Francette E—† | 28 | teacher | 39 | here |
| F | Madigan John T | 28 | retired | 35 | " |
| G | Webb Elizabeth A—† | 28 | housekeeper | 51 | 21 Oak Square av |
| H | Callahan Elizabeth—† | 30 | housewife | 80 | here |
| K | Callahan Frances—† | 30 | millhand | 46 | " |
| L | Callahan James | 30 | retired | 71 | " |
| M | Callahan Lillian—† | 30 | saleswoman | 47 | " |
| N | Ahearn Irene A—† | 32 | housewife | 43 | " |
| O | Ahearn James J | 32 | clerk | 22 | " |
| P | Ahearn James W | 32 | dyer | 49 | " |

North Harvard Street

| | | | | | |
|---|--------------------|-----|-------------|----|----------------|
| V | Shallah Mike | 263 | storekeeper | 45 | 32 Haskell |
| W | Shallah Victoria—† | 263 | housewife | 39 | 32 " |
| X | Perry Agnes—† | 263 | " | 37 | 31 Coolidge rd |
| Y | Perry John | 263 | mechanic | 41 | 31 " |

251

| | | | | | |
|---|--------------------|-----|------------|----|-----------|
| A | Price Hampton E | 283 | clergyman | 37 | 11 Myrick |
| B | Price Ruth—† | 283 | housewife | 28 | 11 " |
| C | Farrell Lawrence | 287 | clerk | 21 | here |
| D | Farrell Paul V | 287 | mechanic | 57 | " |
| E | Farrell Paul V, jr | 287 | student | 26 | " |
| F | McNamara Albert J | 287 | contractor | 38 | " |

| Page. | Letter. | FULL NAME. | Residence, Jan. 1, 1942. | Occupation. | Supposed Age. | Reported Residence |
|-------|---------|------------|--------------------------------|-------------|------------------|--------------------|
| | | | | | | Jan. 1, 1941. |
| | | | | | | Street and Number. |

North Harvard Street—Continued

| | | | | | |
|------------|-----------------------|-----|--------------|----|--------------|
| G | McNamara Catherine—† | 287 | housewife | 40 | here |
| H | McNamara George II | 287 | contractor | 33 | " |
| L | Hannon Catherine—† | 299 | housewife | 31 | " |
| M | Hannon Frederick | 299 | operator | 33 | " |
| N | Roberts George | 299 | electrician | 47 | " |
| O | Roberts Mary—† | 299 | housewife | 39 | " |
| P | Bubinski Caroline—† | 299 | " | 57 | " |
| R | Bubinski Stanley | 299 | painter | 57 | " |
| S | Zagaeski Benjamin | 301 | clerk | 24 | " |
| T | Zagaeski Clementina—† | 301 | housewife | 46 | " |
| U | Zagaeski Theodore | 301 | chauffeur | 22 | " |
| V | Zagaeski Walter | 301 | painter | 55 | " |
| W | Lunn Arthur | 301 | salesman | 29 | " |
| X | Lunn Edith—† | 301 | housewife | 26 | " |
| Y | Fogarty James | 301 | laborer | 43 | " |
| Z | Fogarty Lena—† | 301 | housewife | 53 | " |
| 252 | | | | | |
| A | Fogarty William J | 301 | clerk | 37 | " |
| B | Toland Ann—† | 301 | stenographer | 46 | " |
| C | Broderick Alice J—† | 311 | housewife | 52 | " |
| D | Broderick John | 311 | contractor | 53 | " |
| E | Sherman Benjamin | 311 | merchant | 62 | " |
| F | Sherman Fannie—† | 311 | housewife | 62 | " |
| G | Fanaras Georgia—† | 323 | " | 40 | 15 Denton rd |
| H | Fanaras Harry | 323 | clerk | 50 | 15 " |
| K | Fanaras Alphonse | 325 | shipper | 48 | 48 Empire |
| L | Fanaras Stephanalia—† | 325 | housewife | 42 | 48 " |
| M | McArthur Christina—† | 327 | housekeeper | 70 | here |
| N | Smith Earle D | 327 | carpenter | 40 | " |
| O | Fahey Cornelius J | 329 | merchant | 54 | " |
| P | Fahey Elizabeth H—† | 329 | housewife | 53 | " |
| R | Keefe Emma—† | 331 | housekeeper | 66 | " |

Royal Street

| | | | | | |
|---|------------------|---|-----------|----|---------------|
| S | Badder John | 5 | clerk | 31 | here |
| T | Boyle Andrew | 5 | cook | 41 | " |
| U | McPherson Daniel | 5 | clerk | 34 | 73 Harvard av |
| V | Patten Leona B—† | 5 | housewife | 49 | here |
| W | Patten Mary—† | 5 | " | 26 | 87 Belvidere |
| X | Patten Vane E | 5 | mechanic | 27 | 87 " |

| Page. | Letter. | FULL NAME. | Residence, Jan. 1, 1942. | Occupation. | Supposed Age. | Reported Residence, Jan. 1, 1941. | |
|-------|---------|-------------------------------|--------------------------------|-------------|------------------|--------------------------------------|--|
| | | | | | | Street and Number. | |
| | | Royal Street—Continued | | | | | |
| | Y | Smith Doris—† | 5 | housewife | 39 | here | |
| | Z | Smith Howard | 5 | machinist | 40 | " | |
| | | 253 | | | | | |
| | A | Donnelly John F | 7 | pipefitter | 30 | 97 Franklin | |
| | B | Donnelly Margaret—† | 7 | housewife | 28 | 97 " | |
| | C* | Hicks William J | 7 | engineer | 70 | here | |
| | D* | Hicks Winifred—† | 7 | saleswoman | 33 | " | |
| | E | Mavro Jean—† | 7 | housewife | 33 | " | |
| | F | Mavro Nicholas | 7 | woodcarver | 43 | " | |
| | G | MacDonald Mack | 11 | mechanic | 39 | " | |
| | H | Pratt George F | 11 | barber | 61 | " | |
| | K | Pratt Mary E—† | 11 | housewife | 61 | " | |
| | L | Pratt Robert A | 11 | clerk | 31 | " | |
| | M | Malloy Alice R—† | 11 | operator | 21 | 9 Linden | |
| | N | Malloy Nora E—† | 11 | housewife | 51 | 9 " | |
| | O | Malloy Raymond C | 11 | clerk | 23 | 9 " | |
| | P | Malloy William H | 11 | painter | 61 | 9 " | |
| | R | Malloy William H, jr | 11 | cutter | 25 | 9 " | |
| | S | Canfield Jane—† | 11 | housewife | 43 | 15 Arden | |
| | T | Canfield Michael | 11 | clerk | 45 | 15 " | |
| | U | Costello Thomas | 11 | laborer | 56 | 457 Cambridge | |
| | V | Barron Arthur A | 15 | clerk | 36 | here | |
| | W | Barron Charles | 15 | " | 52 | " | |
| | X | Barron Samuel | 15 | " | 24 | " | |
| | Y | Corbeille Ethel—† | 15 | housewife | 40 | Cambridge | |
| | Z | Corbeille William | 15 | chauffeur | 44 | " | |
| | | 254 | | | | | |
| | A | Taylor Ida G—† | 15 | housewife | 46 | here | |
| | B | Taylor Omar F | 15 | foreman | 47 | " | |
| | C | Feeney Dorothy—† | 19 | clerk | 23 | " | |
| | D | Feeney Eleanor—† | 19 | " | 21 | " | |
| | E | Feeney John | 19 | mechanic | 51 | " | |
| | F | Feeney Mary—† | 19 | housewife | 49 | " | |
| | H* | Rosenfield Annie—† | 19 | clerk | 49 | " | |
| | K | Rosenfield Gilbert | 19 | " | 25 | " | |
| | L | Rosenfield Morris | 19 | student | 23 | " | |
| | M | Moore John | 21 | engineer | 64 | " | |
| | N | Waddell Drusilla—† | 21 | at home | 67 | " | |
| | O | McPhee Charlotte—† | 21 | housewife | 44 | 67 Brighton av | |
| | P | McPhee James | 21 | policeman | 45 | 67 " | |

| Page. | Letter. | FULL NAME. | Residence, Jan. 1, 1942. | Occupation. | Supposed Age. | Reported Residence, Jan. 1, 1941. |
|-------|---------|------------|--------------------------------|-------------|------------------|--------------------------------------|
| | | | | | | Street and Number. |

Royal Street—Continued

| | | | | | | |
|------------|--|---------------------|----|-------------|----|-----------------|
| R | | Psathas Kalliope—† | 21 | housekeeper | 60 | 66 Franklin |
| s | | Sullis William | 21 | merchant | 45 | 66 " |
| U | | McKeown Elizabeth—† | 39 | housewife | 34 | here |
| v | | McKeown Thomas | 39 | painter | 39 | " |
| w | | McGrath Annie K—† | 43 | housewife | 60 | " |
| x | | McGrath Michael J | 43 | clerk | 62 | " |
| y | | Williams Adeline—† | 43 | saleswoman | 55 | " |
| z | | Pontin Horace | 47 | engineer | 47 | " |
| 255 | | | | | | |
| A | | Pontin Minnie B—† | 47 | housewife | 50 | " |
| B | | Pontin Ray S | 47 | clerk | 22 | " |
| C | | Noble Ada—† | 49 | " | 34 | " |
| D | | Wynn Grace—† | 49 | housewife | 51 | " |
| E | | Wynn John J | 49 | salesman | 61 | " |
| F | | Adam John | 53 | clerk | 30 | 33 Mansfield |
| G | | Adam Josephine—† | 53 | housewife | 28 | 12 Kingsley |
| H | | Buker Catherine—† | 53 | " | 34 | here |
| K | | Buker Stinson I | 53 | U S A | 45 | " |
| L | | Collins Ellen D—† | 53 | housekeeper | 69 | " |
| M | | Corbett Arthur M | 53 | printer | 31 | " |
| N | | Corbett Ora V—† | 53 | housewife | 24 | " |
| O | | Carter James | 55 | engineer | 38 | " |
| P | | Carter Marian—† | 55 | housewife | 36 | " |
| R | | Marrapodi Emma—† | 55 | " | 34 | " |
| s | | Marrapodi Samuel | 55 | electrician | 43 | " |
| T | | Cusack Edward | 57 | machinist | 27 | " |
| U | | Cusack Helen—† | 57 | housewife | 25 | " |
| v | | Leahy Aloyse—† | 57 | " | 31 | " |
| w | | Leahy John C | 57 | salesman | 34 | " |
| x | | Gleasure Frank | 59 | engineer | 60 | " |
| y | | Gleasure George | 59 | clerk | 28 | " |
| z | | Gleasure James | 59 | " | 22 | " |
| 256 | | | | | | |
| A | | Gleasure Theresa—† | 59 | " | 24 | " |
| B | | Dunn John G | 61 | merchant | 40 | " |
| C | | Dunn Sylvia M—† | 61 | cook | 40 | " |
| D | | Lamontaine Arthur | 61 | laborer | 39 | Cambridge |
| E | | Lamontaine Diana—† | 61 | housewife | 28 | " |
| F | | Ryan Anne—† | 61 | " | 32 | 178 Brighton av |
| G | | Ryan William | 61 | machinist | 31 | 178 " |





Ward 22—Precinct 3

CITY OF BOSTON

LIST OF RESIDENTS 20 YEARS OF AGE AND OVER

(NON-CITIZENS INDICATED BY ASTERISK)
(FEMALES INDICATED BY DAGGER)

AS OF

JANUARY 1, 1942

JOSEPH F. TIMILTY, *Chairman*
FREDERIC E. DOWLING, *Secretary*
WILLIAM A. MOTLEY, JR.
FRANCIS B. MCKINNEY
HILDA HEDSTROM QUIRK

Listing Board.

| Page. | Letter. | FULL NAME. | Residence, Jan. 1, 1942. | Occupation. | Supposed Age. | Reported Residence, Jan. 1, 1941. |
|-------|---------|------------|--------------------------------|-------------|------------------|--------------------------------------|
| | | | | | | Street and Number. |

301

Adamson Street

| | | | | | |
|---|----------------------|---|-----------|----|---------------|
| A | Buchanan John | 1 | baker | 48 | here |
| B | Buchanan John M | 1 | laborer | 26 | " |
| C | Beraldo Annie—† | 3 | housewife | 42 | 7 Denton rd |
| D | Beraldo Salvatore | 3 | machinist | 47 | 7 " |
| E | Johnston George | 3 | clerk | 22 | Dedham |
| G | Robinson Elizabeth—† | 4 | housewife | 44 | here |
| H | Robinson Francis | 4 | laborer | 44 | " |
| K | Robinson Mary—† | 4 | housewife | 24 | " |
| L | *Cieslik Anna—† | 4 | " | 49 | " |
| M | *Cieslik Frank | 4 | laborer | 49 | " |
| N | Reino Frances F—† | 5 | housewife | 57 | " |
| O | Reino Stephen | 5 | merchant | 64 | " |
| P | *Cox John | 6 | clerk | 22 | 122 Braintree |
| R | *Cox Spurgeon | 6 | merchant | 52 | 122 " |
| S | Lynch Daniel J | 6 | laborer | 47 | here |
| T | Lynch Mary A—† | 6 | housewife | 45 | " |
| W | Timmons Frances E—† | 8 | clerk | 27 | " |
| X | Timmons Meribah—† | 8 | housewife | 62 | " |
| Y | Timmons Patrick J | 8 | retired | 74 | " |
| Z | Timmons Paul E | 8 | clerk | 22 | " |

302

| | | | | | |
|---|----------------------|----|-------------|----|-----------|
| A | Broadbent Edwin | 10 | pedler | 40 | " |
| B | Coughlin George | 10 | electrician | 33 | " |
| C | Whitten Harold E | 12 | ironworker | 30 | Cambridge |
| D | Poplanski Julia—† | 14 | housewife | 52 | here |
| E | Poplanski Stanley | 14 | carpenter | 56 | " |
| F | DeGrassi Samuel F | 16 | " | 57 | 5 Raymond |
| G | DeGrassi Sarah—† | 16 | housewife | 54 | 5 " |
| H | Wallace Mabelle—† | 17 | " | 50 | 50 Aldie |
| K | Wallace Richard | 17 | retired | 72 | 50 " |
| L | Gould Edward | 17 | " | 82 | here |
| M | Gould Martha—† | 17 | housewife | 68 | " |
| N | Smith Margaret—† | 17 | " | 61 | " |
| O | Smith Matthew E | 17 | mechanic | 25 | " |
| R | Gould Gordon D | 18 | rigger | 38 | " |
| S | Gould Helen R—† | 18 | housewife | 38 | " |
| T | Morley Bernard | 22 | laborer | 38 | " |
| U | Morley Dorothy—† | 22 | housewife | 25 | " |
| V | McPherson Isabella—† | 22 | " | 38 | " |

| Page. | Letter. | FULL NAME. | Residence, Jan. 1, 1942. | Occupation. | Supposed Age. | Reported Residence. |
|-------|---------|------------|--------------------------------|-------------|------------------|---------------------|
| | | | | | | Jan. 1, 1941. |
| | | | | | | Street and Number. |

Adamson Street—Continued

| | | | | | | |
|------------|--|------------------------|-----|--------------|----|----------|
| w | | McPherson Robert | 22 | conductor | 68 | here |
| x | | Mulkern Florence—† | 24 | housewife | 40 | " |
| y | | Mulkern Joseph A | 24 | clerk | 44 | " |
| z | | Hopkins Edith—† | 24 | housewife | 45 | " |
| 303 | | | | | | |
| A | | Hopkins Joseph H | 24 | clerk | 45 | " |
| B | | Anderson Edith—† | 24 | housewife | 44 | " |
| C | | Anderson Sidney | 24 | longshoreman | 48 | 18 Havre |
| D | | Finn Michael | 28 | watchman | 51 | here |
| E | | Black Francis | 28 | laborer | 35 | " |
| F | | Black Rose A—† | 28 | housewife | 34 | " |
| G | | Harrington Frederick W | 29 | conductor | 67 | " |
| H | | Harrington Sarah J—† | 29 | housewife | 48 | " |
| L | | Annis Arline—† | 31A | " | 22 | " |
| M | | Annis Robert | 31A | millworker | 25 | " |
| N | | Davis Gerald F | 33 | salesman | 37 | " |
| O | | Davis Olive K—† | 33 | housewife | 36 | " |
| P | | McCarthy James B | 33 | clerk | 38 | " |
| R | | McCarthy Marion D—† | 33 | housewife | 34 | " |
| S | | O'Brien Augustus C | 33 | chauffeur | 43 | " |
| T | | Quigley George H | 33 | salesman | 24 | " |
| U | | Quigley John C | 33 | retired | 73 | " |
| V | | Quigley Mary J—† | 33 | housewife | 52 | " |
| W | | Quigley William D | 33 | watchman | 68 | " |
| X | | Annis Angie—† | 35 | housewife | 48 | " |
| Y | | Annis William | 35 | tailor | 22 | " |
| Z | | Wolkins Parker | 35 | painter | 41 | " |
| 304 | | | | | | |
| A | | Wolkins Ruby—† | 35 | housewife | 31 | " |
| B | | Beaulieu Arthur J | 35 | painter | 42 | " |
| C | | Beaulieu Mary F—† | 35 | housewife | 35 | " |
| E | | Armstrong Irma—† | 37 | " | 46 | " |
| F | | Armstrong Rollie | 37 | clerk | 52 | " |
| G | | O'Brien George | 37 | steelworker | 23 | 62 Aldie |
| H | | O'Brien Helen—† | 37 | housewife | 21 | here |
| K | | Lamb Charles C | 46 | machinist | 57 | " |
| L | | Lamb Rita—† | 46 | housewife | 46 | " |
| M | | Hebard Mary—† | 48 | " | 50 | " |
| N | | Hebard Walter M | 48 | machinist | 50 | " |
| O | | Nadeau Nellie—† | 48 | clerk | 42 | " |

| Page. | Letter. | FULL NAME. | Residence, Jan. 1, 1942. | Occupation. | Supposed Age. | Reported Residence, Jan. 1, 1941. |
|-------|---------|------------|--------------------------------|-------------|------------------|--------------------------------------|
| | | | | | | Street and Number. |

Adamson Street—Continued

| | | | | | | |
|---|--|------------------|----|-----------|----|------|
| P | | Steele David J | 50 | teacher | 61 | here |
| R | | Steele Verne I—† | 50 | housewife | 58 | " |
| S | | Steele Victor J | 50 | salesman | 26 | " |
| T | | Sweeney Edward H | 52 | operator | 33 | " |
| U | | Sweeney James J | 52 | plumber | 62 | " |
| V | | Sweeney Rose H—† | 52 | housewife | 59 | " |
| W | | McGovern James J | 53 | mechanic | 32 | " |
| X | | McGovern Mary—† | 53 | housewife | 30 | " |
| Y | | Stone Edwin B | 55 | chauffeur | 52 | " |
| Z | | Stone Jennie—† | 55 | housewife | 51 | " |

305

| | | | | | | |
|---|--|----------------------|----|--------------|----|---|
| A | | Stone Marcella—† | 55 | at home | 24 | " |
| B | | Cahaly Fred M | 56 | merchant | 32 | " |
| C | | Cahaly Madeline F—† | 56 | housewife | 24 | " |
| D | | McGovern Helen—† | 57 | " | 58 | " |
| E | | McGovern James | 57 | chauffeur | 58 | " |
| F | | McGovern John F | 57 | " | 29 | " |
| G | | McGovern Mary E—† | 57 | teacher | 30 | " |
| H | | Thompson Frederick M | 58 | painter | 73 | " |
| K | | Thompson Hannah—† | 58 | housewife | 61 | " |
| L | | Garvey George L | 59 | clerk | 43 | " |
| M | | Garvey Mary E—† | 59 | housewife | 42 | " |
| N | | Kenney Theresa B—† | 60 | at home | 57 | " |
| O | | Casey Ellen A—† | 61 | housewife | 64 | " |
| P | | Casey Helen K—† | 61 | operator | 35 | " |
| R | | Kilman George R, jr | 62 | salesman | 25 | " |
| S | | Kilman Mary—† | 62 | housewife | 24 | " |
| T | | O'Connor Annie B—† | 62 | " | 54 | " |
| U | | O'Connor Thomas | 62 | clerk | 31 | " |
| V | | Geary Patrick | 63 | rubberworker | 36 | " |
| W | | Geary Winifred—† | 63 | housewife | 34 | " |
| X | | Foster Dorothy S—† | 64 | " | 43 | " |
| Y | | Foster Henry A | 64 | policeman | 44 | " |
| Z | | Foster Irving E | 64 | painter | 50 | " |

306

| | | | | | | |
|---|--|-----------------|-----|-----------|----|---|
| A | | Kassatly Albert | 64A | salesman | 33 | " |
| B | | Kassatly Ida—† | 64A | housewife | 29 | " |
| C | | Albig Emily—† | 65 | " | 38 | " |
| D | | Albig Frederick | 65 | baker | 58 | " |
| E | | Albig Frederick | 65 | clerk | 32 | " |
| F | | Daunt John J | 66 | collector | 44 | " |

| Page. | Letter. | FULL NAME. | Residence, Jan. 1, 1942. | Occupation. | Supposed Age. | Reported Residence, Jan. 1, 1941. |
|-------|---------|------------|--------------------------------|-------------|------------------|--------------------------------------|
| | | | | | | Street and Number. |

Adamson Street—Continued

| | | | | | | |
|------------|---|----------------------|----|-----------|----|-----------------|
| G | | Daunt John J, jr | 66 | student | 23 | here |
| H | | Daunt Madeline L—† | 66 | housewife | 43 | " |
| K | | Clark Lillian V—† | 67 | " | 25 | 37 Royal |
| L | | Clark Ralph E | 67 | mechanic | 28 | 37 " |
| M | | Cahaly Fozi | 68 | engineer | 30 | here |
| N | | Cahaly Margaret M—† | 68 | housewife | 26 | " |
| O | | Kasabian Harry | 69 | clerk | 42 | " |
| P | | Kasabian Susan—† | 69 | housewife | 27 | " |
| R | * | Shamalian Mary—† | 69 | at home | 56 | " |
| S | * | Kawan Asma—† | 70 | housewife | 50 | " |
| T | | Kawan Wadi | 70 | merchant | 51 | " |
| U | * | Chouchos Anna—† | 71 | housewife | 45 | " |
| V | * | Chouchos George | 71 | cook | 53 | " |
| W | * | Cahaly Anna—† | 72 | housewife | 41 | " |
| X | | Cahaly Michael | 72 | merchant | 46 | " |
| Y | | Reino Irene—† | 73 | housewife | 36 | " |
| Z | | Reino Thomas | 73 | machinist | 42 | " |
| 307 | | | | | | |
| A | | Goodrich Jennie—† | 75 | housewife | 73 | " |
| B | | Goodrich Paul | 75 | retired | 77 | " |
| C | | Lentine Anne—† | 77 | housewife | 28 | 110 Brainerd rd |
| D | | Lentine Louis | 77 | boxmaker | 29 | 110 " |
| E | | Mollins Josephine—† | 78 | housewife | 65 | here |
| F | | Mource Alexander | 78 | painter | 79 | " |
| G | | Gray Henry J | 78 | salesman | 43 | " |
| H | | McDonald Maria—† | 78 | housewife | 53 | " |
| K | | Surette Doris—† | 79 | " | 34 | " |
| L | | Surette Herbert L | 79 | clerk | 35 | " |
| M | | Fisher Mary J—† | 80 | at home | 66 | " |
| N | | Gray Addie R—† | 80 | housewife | 74 | " |
| O | | Gray Cendon | 80 | painter | 48 | " |
| P | | Gray Emery C | 80 | retired | 79 | " |
| R | | Fondas Carrie—† | 81 | housewife | 38 | " |
| S | | Fondas John | 81 | brakeman | 47 | " |
| T | | Chronos George | 83 | salesman | 47 | " |
| U | | Maneatis Anargyros | 83 | " | 43 | " |
| V | | Caroselli Carl J | 85 | " | 28 | " |
| W | | Caroselli Margaret—† | 85 | housewife | 31 | " |
| X | * | Caico Joseph | 87 | clerk | 50 | 27 Bradbury |
| Y | * | Caico Rose—† | 87 | housewife | 41 | 27 " |

| Page. | Letter. | FULL NAME. | Residence, Jan. 1, 1942. | Occupation. | Supposed Age. | Reported Residence, Jan. 1, 1941. |
|-------|---------|------------|--------------------------------|-------------|------------------|--------------------------------------|
| | | | | | | Street and Number. |

Alcott Street

| | | | | | | |
|---|---|------------------------------|----|-----------|----|------|
| | z | Powers May—† 308 | 2 | clerk | 28 | here |
| A | | Pyatt Elsie—† | 2 | " | 30 | " |
| B | | Pyatt Fred | 2 | retired | 82 | " |
| C | | Pyatt Richmond | 2 | clerk | 41 | " |
| D | | Norton Anna J—† | 3 | " | 30 | " |
| E | | Norton James J | 3 | " | 25 | " |
| F | | Norton John F | 3 | " | 27 | " |
| G | | Norton Margaret E—† | 3 | " | 32 | " |
| H | | Norton Mary J—† | 3 | housewife | 64 | " |
| K | | Norton Mary M—† | 3 | clerk | 34 | " |
| L | | Norton Nicholas | 3 | " | 23 | " |
| M | | Norton William C | 3 | chauffeur | 63 | " |
| N | | Whelan Jennie—† | 4 | housewife | 34 | " |
| O | | Whelan William J | 4 | trainman | 41 | " |
| P | | Rollins Bessie—† | 5 | housewife | 63 | " |
| R | | Anderson John A | 5 | machinist | 55 | " |
| S | | Anderson John F | 5 | clerk | 25 | " |
| T | | Anderson Priscilla—† | 5 | housewife | 57 | " |
| U | | Powers Anna F—† | 6 | clerk | 48 | " |
| V | | Whelan Bridget—† | 6 | housewife | 75 | " |
| W | | Whelan John J | 6 | retired | 74 | " |
| X | | Peterson Ida M—† | 7 | housewife | 65 | " |
| Y | | Peterson John R | 7 | retired | 67 | " |
| Z | | Guthro Doris—† 309 | 7 | housewife | 21 | " |
| A | | Guthro Jerome | 7 | clerk | 23 | " |
| B | | Kane Coleman | 8 | retired | 67 | " |
| C | | McNeil Flora—† | 8 | housewife | 74 | " |
| D | | McNeil Margaret—† | 8 | domestic | 32 | " |
| E | | Columie Christopher | 9 | mechanic | 43 | " |
| F | | Mitchell Christopher | 9 | clerk | 24 | " |
| G | | Mitchell Jane—† | 9 | " | 25 | " |
| H | | Mitchell Jennie—† | 9 | housewife | 51 | " |
| K | | Mitchell William | 9 | clerk | 53 | " |
| L | | Mitchell William | 9 | " | 31 | " |
| M | | Cook Mary F—† | 10 | housewife | 48 | " |
| N | | Cook Walter J | 10 | B F D | 43 | " |
| O | | Deyarmond George | 10 | clerk | 41 | " |
| P | | Deyarmond Helen—† | 10 | housewife | 35 | " |
| R | | Doucette Helen A—† | 11 | " | 44 | " |
| S | | Doucette Joseph | 11 | salesman | 45 | " |

| Page. | Letter. | FULL NAME. | Residence, Jan. 1, 1942. | Occupation. | Supposed Age. | Reported Residence, Jan. 1, 1941. |
|-------|---------|------------|--------------------------------|-------------|------------------|--------------------------------------|
| | | | | | | Street and Number. |

Alcott Street—Continued

| | | | | | | |
|----|--|----------------------|----|-----------|----|--------------|
| T* | | Anderson Melina—† | 12 | housewife | 33 | here |
| U | | Anderson Velmour | 12 | clerk | 31 | " |
| V | | Duffy John J | 12 | laborer | 39 | 23 Riverdale |
| W | | Duffy Mary—† | 12 | housewife | 37 | 23 " |
| X | | Murphy Gertrude—† | 14 | " | 37 | here |
| Y | | Murphy James J | 14 | salesman | 40 | Cambridge |
| Z | | Gilligan Catherine—† | 14 | teacher | 26 | here |

310

| | | | | | | |
|---|--|------------------------|-----|-----------|----|---|
| A | | Gilligan Elizabeth H—† | 14 | " | 28 | " |
| B | | Gilligan James | 14 | policeman | 26 | " |
| C | | Gilligan James P | 14 | clerk | 60 | " |
| D | | Gilligan Marghretta—† | 14 | housewife | 63 | " |
| E | | Gilligan William P | 14 | student | 24 | " |
| F | | Childs Minnie—† | 15 | housewife | 70 | " |
| G | | Childs William | 15 | retired | 73 | " |
| H | | Konogi Avis—† | 15 | clerk | 33 | " |
| K | | Shute Myrtis—† | 15 | housewife | 36 | " |
| L | | Shute William | 15 | salesman | 45 | " |
| M | | MacLeod Annie—† | 16 | housewife | 40 | " |
| N | | MacLeod John P | 16 | mechanic | 41 | " |
| O | | Dickson Ellen M—† | 16A | clerk | 22 | " |
| P | | Dickson John D | 16A | operator | 54 | " |
| R | | Dickson Warren A | 16A | student | 20 | " |
| S | | Boyajian Edward | 17 | mechanic | 25 | " |
| T | | Boyajian George | 17 | " | 31 | " |
| U | | Boyajian Helen—† | 17 | operator | 49 | " |
| W | | Goulon Clarke L | 18A | engineer | 35 | " |
| X | | Goulon Rosella—† | 18A | housewife | 32 | " |
| Y | | Donovan Elizabeth—† | 20 | domestic | 65 | " |
| Z | | Fallon Julia A—† | 20 | housewife | 62 | " |

311

| | | | | | | |
|---|--|----------------------|----|-----------|----|---|
| A | | Fallon Michael J | 20 | mechanic | 66 | " |
| B | | Sullivan John J | 22 | attendant | 66 | " |
| C | | Sullivan John J, jr | 22 | clerk | 24 | " |
| D | | Sullivan Katherine—† | 22 | housewife | 55 | " |
| E | | Sullivan Leo F | 22 | student | 22 | " |

Aldie Street

| | | | | | | |
|---|--|-----------------------|---|-----------|----|------|
| F | | Fitzpatrick Dorothy—† | 1 | housewife | 25 | here |
| G | | Fitzpatrick Joseph | 1 | chauffeur | 38 | " |
| H | | Tierney John | 1 | retired | 55 | " |

| Page. Letter. | FULL NAME. | Residence, Jan. 1, 1942. | Occupation. | Supposed Age. | Reported Residence, Jan. 1, 1941. |
|------------------|------------|--------------------------------|-------------|------------------|--------------------------------------|
| | | | | | Street and Number. |

Aldie Street—Continued

| | | | | | |
|---|----------------------|----|-----------|----|-----------|
| K | Tierney Margaret P—† | 1 | clerk | 21 | here |
| L | Tierney Mary—† | 1 | housewife | 45 | " |
| M | Eagan Ann M—† | 3 | " | 38 | " |
| N | Eagan Timothy | 3 | clerk | 40 | " |
| O | Barry Alice M—† | 3A | housewife | 42 | " |
| P | Barry George E | 3A | plasterer | 61 | " |
| R | McGinnis Catherine—† | 3A | at home | 65 | " |
| S | McFee Catherine—† | 5 | clerk | 24 | " |
| T | McFee Mary—† | 5 | housewife | 60 | " |
| U | Buckley John | 7 | clerk | 27 | 16 Bayard |
| V | Buckley Vivian—† | 7 | " | 24 | 16 " |
| W | Hilli Sophie—† | 7 | housewife | 65 | here |
| X | Hilli William T | 7 | clerk | 34 | " |
| Y | McVey Dorothy M—† | 9 | " | 36 | " |
| Z | McVey Mary E—† | 9 | housewife | 70 | " |

312

| | | | | | |
|---|----------------------|----|-----------|----|---|
| A | McVey Thomas F | 9 | tailor | 72 | " |
| B | McCarthy Sabina I—† | 11 | housewife | 59 | " |
| C | Farnham Charles | 13 | chauffeur | 44 | " |
| D | Farnham Gladys—† | 13 | housewife | 42 | " |
| E | Swift Emma L—† | 15 | at home | 42 | " |
| F | Swift Harriet M—† | 15 | housewife | 75 | " |
| G | Swift Howard N | 15 | clerk | 38 | " |
| H | Donnelly Catherine—† | 17 | " | 36 | " |
| K | Donnelly Hannah A—† | 17 | housewife | 68 | " |
| L | Donnelly Ida E—† | 17 | at home | 32 | " |
| M | Donnelly John E | 17 | U S A | 28 | " |
| N | Buxton Ernest P | 19 | clerk | 43 | " |
| O | Buxton Marion O—† | 19 | housewife | 37 | " |
| P | Crowley Mary B—† | 21 | teacher | 25 | " |
| R | Crowley Mary E—† | 21 | housewife | 59 | " |
| S | Crowley William H | 21 | clerk | 62 | " |
| T | Baker Margaret—† | 23 | at home | 60 | " |
| U | Johnson Alexander | 23 | clerk | 35 | " |
| V | Johnson Mary—† | 23 | housewife | 35 | " |
| W | Stearns Alice T—† | 25 | " | 55 | " |
| X | Stearns Eleanor T—† | 25 | at home | 26 | " |
| Y | Stearns Harry O | 25 | shipper | 55 | " |
| Z | Stearns Ella O—† | 27 | at home | 85 | " |

313

| | | | | | |
|---|-------------------|----|---|----|---|
| A | Stearns Mabel I—† | 27 | " | 60 | " |
|---|-------------------|----|---|----|---|

| Page. | Letter. | FULL NAME. | Residence, Jan. 1, 1942. | Occupation. | Supposed Age. | Reported Residence. Jan. 1, 1941. |
|-------|---------|------------|--------------------------------|-------------|------------------|--------------------------------------|
| | | | | | | Street and Number. |

Aldie Street—Continued

| | | | | | | |
|---|--|----------------------|----|----------------|----|--------------|
| B | | Maguire Andrew J | 29 | policeman | 40 | 85 Radcliffe |
| C | | Maguire Andrew J | 29 | clerk | 20 | 85 " |
| D | | Maguire Catherine—† | 29 | housewife | 73 | 85 " |
| E | | Maguire Lena—† | 29 | " | 43 | 85 " |
| F | | Hollum Francis E | 31 | B F D | 50 | 32 Gordon |
| G | | Hollum Francis T | 31 | U S N | 25 | 32 " |
| H | | Hollum Mary E—† | 31 | housewife | 47 | 32 " |
| K | | Hollum Mary E—† | 31 | at home | 24 | 32 " |
| L | | Murphy Arthur E | 35 | letter carrier | 38 | here |
| M | | Murphy Ellen A—† | 35 | housewife | 35 | " |
| N | | Whitford Elizabeth—† | 37 | " | 33 | " |
| O | | Whitford Russell | 37 | clerk | 35 | " |
| P | | Berg Annie—† | 37 | housewife | 62 | " |
| R | | Berg John E | 37 | clerk | 36 | " |
| S | | Evelyn Lyndon | 39 | " | 41 | " |
| T | | Evelyn Mary—† | 39 | housewife | 41 | " |
| U | | Reilly Edward D | 41 | salesman | 38 | 8 Bagnal |
| V | | Reilly Irene—† | 41 | housewife | 41 | 8 " |
| W | | Brown Ernest S | 43 | retired | 64 | here |
| X | | Brown Eva B—† | 43 | housewife | 66 | " |
| Y | | Lawson Edwin L | 43 | teacher | 46 | " |
| Z | | Lawson Lillian—† | 43 | housewife | 38 | " |

314

| | | | | | | |
|----|--|----------------------|----|-----------|----|-------------|
| A | | McCloy Ellen—† | 45 | " | 68 | " |
| B | | McCloy John | 45 | clerk | 28 | " |
| C* | | Hansen Maren—† | 45 | at home | 75 | " |
| E | | Hansen Wilfred | 45 | mechanic | 38 | " |
| F | | Blasser Olga E—† | 47 | housewife | 66 | " |
| G | | Blasser Olga E—† | 47 | teacher | 45 | " |
| H* | | Montague Elizabeth—† | 51 | housewife | 38 | " |
| K | | Montague George | 51 | chauffeur | 40 | " |
| L | | Sweeney Marjorie—† | 51 | nurse | 21 | " |
| N | | Ringland Edward C | 51 | chauffeur | 26 | 27 Lothrop |
| O | | Ringland Helen R—† | 51 | housewife | 24 | 27 " |
| P | | McGinnis George | 57 | physician | 36 | here |
| R | | McGinnis Madeline—† | 57 | housewife | 36 | " |
| S | | Salamone Corinne—† | 59 | " | 44 | " |
| T | | Salamone Salvedore | 59 | clerk | 45 | " |
| U | | Guest Agnes—† | 59 | housewife | 24 | Connecticut |
| V | | Guest Gerald | 59 | clerk | 34 | " |
| W* | | Lacondo Frank | 59 | " | 58 | here |

| Page. Letter. | FULL NAME. | Residence, Jan. 1, 1942. | Occupation. | Supposed Age. | Reported Residence, Jan. 1, 1941. |
|------------------|------------|--------------------------------|-------------|------------------|--------------------------------------|
| | | | | | Street and Number. |

Aldie Street—Continued

| | | | | | |
|------------|---------------------|----|-----------|----|-----------------|
| X | Lacondo Ines—† | 59 | clerk | 55 | here |
| Y | Perrin Louise—† | 59 | " | 39 | " |
| Z | Keen Florence—† | 71 | " | 40 | 8 Farrington av |
| 315 | | | | | |
| A | Keen Margaret A—† | 71 | housewife | 72 | 8 " |
| B | Sayward Mary E—† | 71 | " | 70 | here |
| C | Sayward William A | 71 | retired | 71 | " |
| D* | Danskia Bessie R—† | 71 | housewife | 57 | " |
| E | Danskia John F | 71 | clerk | 58 | " |
| F | Deptula Helen—† | 73 | at home | 22 | 18 Alcott |
| G* | Deptula John | 73 | laborer | 55 | 18 " |
| H* | Deptula Mary—† | 73 | clerk | 49 | 18 " |
| K | Deptula Stella—† | 73 | " | 20 | 18 " |
| L | Larkin Frances—† | 75 | housewife | 49 | here |
| M | Larkin Mayo I | 75 | teacher | 25 | " |
| N | Larkin Oscar L | 75 | student | 21 | " |
| O | Szathmary Hermine—† | 75 | at home | 77 | " |
| P | Szathmary Israel | 75 | clerk | 56 | " |

Blaine Street

| | | | | | |
|------------|-----------------------|----|-----------|----|------------|
| R | Landay Jacob | 1 | clerk | 47 | here |
| S | Schmidt Frederick F | 1 | " | 67 | " |
| T | Schmidt Helen—† | 1 | housewife | 38 | " |
| W | Murphy Bridget—† | 5 | " | 67 | " |
| X | Murphy Dennis P | 5 | retired | 73 | " |
| Y | Murphy Edward P | 5 | clerk | 35 | " |
| Z | Murphy Mary A—† | 5 | " | 38 | " |
| 316 | | | | | |
| A | O'Keefe Catherine J—† | 7 | housewife | 40 | " |
| B | O'Keefe David | 7 | clerk | 40 | " |
| C | O'Keefe Thomas F | 7 | chauffeur | 43 | " |
| E | Callaghan Albertina—† | 11 | housewife | 28 | " |
| F | Callaghan John | 11 | chauffeur | 31 | " |
| G* | Richter Mona—† | 12 | housewife | 35 | 37 Kempton |
| H | Richter Vincent | 12 | machinist | 39 | 37 " |
| K | Cronin Ellen—† | 13 | housewife | 58 | here |
| L | Cronin George | 13 | laborer | 59 | " |
| M | Cronin Patrick F | 13 | clerk | 35 | " |
| N | McDonough Catherine—† | 13 | at home | 32 | " |
| O | Callahan Frank P | 14 | chauffeur | 41 | " |

| Page. | Letter. | FULL NAME. | Residence, Jan. 1, 1942. | Occupation. | Supposed Age. | Reported Residence, Jan. 1, 1941. |
|-------|---------|------------|--------------------------------|-------------|------------------|--------------------------------------|
| | | | | | | Street and Number. |

Blaine Street—Continued

| | | | | | | |
|------------|--|-------------------------|----|-------------|----|----------------|
| P | | Callahan Isabelle F—† | 14 | housewife | 41 | here |
| R | | Sutton Francis | 15 | laborer | 48 | " |
| s* | | Sutton Mary—† | 15 | housewife | 33 | " |
| T | | Washburn Alice C—† | 16 | " | 33 | 18 Blaine |
| U | | Washburn Ernest I | 16 | foreman | 33 | 18 " |
| V | | Washburn Oscar L | 16 | clerk | 35 | 437 Western av |
| W | | Beck Arthur | 17 | laborer | 40 | 16 Blaine |
| X | | Beck Helen—† | 17 | housewife | 40 | 16 " |
| 317 | | | | | | |
| B | | Candage Margaret—† | 21 | housekeeper | 41 | 317 Roxbury |
| C | | Candage Sabin | 21 | carpenter | 46 | 317 " |
| D | | Smith Mark V | 22 | clerk | 51 | 81 Everett |
| E | | Tacunski Charlotte—† | 23 | housewife | 50 | here |
| F | | Tacunski Richard O | 23 | U S A | 25 | " |
| G | | Tacunski Thomas B | 23 | laborer | 52 | " |
| K | | MacKerron Dorothy—† | 25 | housewife | 24 | 10 Market |
| L | | MacKerron Walter | 25 | steelcutter | 30 | 10 " |
| O | | Byrne Frederick T | 28 | fireman | 40 | here |
| P | | Byrne Winifred—† | 28 | housewife | 37 | " |
| R | | Callaghan Cormac | 28 | clerk | 25 | " |
| s* | | Callaghan John | 28 | retired | 65 | " |
| T | | McPherson Lillian—† | 29 | housewife | 33 | " |
| U | | McPherson Robert | 29 | watchman | 36 | " |
| V | | Fitzmaurice Catherine—† | 30 | clerk | 23 | " |
| W | | Fitzmaurice Ellen—† | 30 | " | 21 | " |
| X | | Fitzmaurice John P | 30 | " | 58 | " |
| Y | | Fitzmaurice John T | 30 | tailor | 25 | " |
| Z | | Fitzmaurice Nellie—† | 30 | housewife | 58 | " |
| 318 | | | | | | |
| A | | Yokell Adolph | 31 | carpenter | 66 | 33 Blaine |
| B | | Yokell John P | 31 | clerk | 28 | 33 " |
| C | | Callahan Helen—† | 32 | housewife | 37 | here |
| D | | Callahan Martin A | 32 | fireman | 42 | " |
| E | | Slocum Alice —† | 33 | housewife | 37 | 53 Everett |
| F* | | Slocum Arthur | 33 | chauffeur | 33 | 53 " |
| G | | Ehret Ellen—† | 35 | housewife | 30 | 16 Ward |
| H | | Ehret Frederick | 35 | clerk | 35 | 16 " |
| K | | Leydon John | 37 | baker | 23 | here |
| L* | | Leydon Mary T—† | 37 | housewife | 52 | " |
| M | | Leydon Thomas | 37 | U S A | 22 | " |
| P* | | McLaughlin Ann—† | 39 | housewife | 37 | " |

| Page. | Letter. | FULL NAME. | Residence, Jan. 1, 1942. | Occupation. | Supposed Age. | Reported Residence |
|-------|---------|------------|--------------------------------|-------------|------------------|--------------------|
| | | | | | | Jan. 1, 1941. |
| | | | | | | Street and Number. |

Blaine Street—Continued

| | | | | | |
|---|---------------------|----|-----------|----|----------------|
| R | McLaughlin Edward T | 39 | clerk | 36 | here |
| N | LeClair Gertrude—† | 41 | housewife | 33 | 418 Western av |
| O | LeClair Joseph | 41 | clerk | 30 | 418 “ |

Bradbury Street

| | | | | | |
|---|----------------------|----|--------------|----|---------|
| S | Johnston Alexander C | 9 | janitor | 68 | here |
| T | Johnston Janet—† | 9 | housewife | 44 | “ |
| U | Johnston William C | 9 | patternmaker | 41 | “ |
| V | Watson Peter | 9 | engineer | 40 | Rutland |
| W | Paul David | 15 | retired | 74 | here |
| X | Paul Mary—† | 15 | housewife | 73 | “ |
| Y | Smith Francis W | 17 | mechanic | 35 | “ |
| Z | Smith Margaret—† | 17 | housewife | 43 | “ |

319

| | | | | | |
|---|----------------------|----|--------------|----|---------------|
| A | Smith Samuel M | 17 | retired | 71 | “ |
| B | Stephenson Helen F—† | 19 | housewife | 39 | 18 Riverdale |
| C | Stephenson John T | 19 | salesman | 40 | 18 “ |
| D | Gately Amelia M—† | 21 | housewife | 49 | 23 Bayard |
| E | Gately Joseph | 21 | mechanic | 20 | 23 “ |
| F | Keefe Lucy—† | 23 | housewife | 43 | here |
| G | Keefe Norman | 23 | installer | 53 | “ |
| H | Elliott William S | 25 | laborer | 48 | 24 Blaine |
| K | Marino Emma—† | 25 | housewife | 45 | 24 “ |
| L | Marino Joseph | 25 | shoemaker | 53 | 24 “ |
| N | Hutton Albert L | 29 | chauffeur | 39 | 138 Kenrick |
| O | Hutton Josephine—† | 29 | housewife | 35 | 138 “ |
| P | Sawin Emma L—† | 31 | “ | 38 | 121 Sydney |
| R | Sawin William C | 31 | accountant | 35 | 121 “ |
| S | Casalino Anthony | 33 | chauffeur | 22 | 57 Portsmouth |
| T | Casalino Mary—† | 33 | housewife | 41 | 57 “ |
| U | Casalino Pasquale | 33 | tree surgeon | 24 | 57 “ |
| V | Casalino Rosario | 33 | shoemaker | 45 | 57 “ |

320

Braintree Street

| | | | | | |
|---|----------------------|----|-----------|----|------|
| H | McDermott Gladys M—† | 63 | housewife | 34 | here |
| K | Carroll John H | 65 | shipper | 35 | “ |
| L | Carroll Loretta—† | 65 | housewife | 30 | “ |
| M | Cohen Arline—† | 67 | “ | 30 | “ |
| N | Cohen Ira | 67 | milkman | 30 | “ |

| Page. | Letter. | FULL NAME. | Residence, Jan. 1, 1942. | Occupation. | Suppressed Age. | Reported Residence, Jan. 1, 1941. Street and Number. |
|-------|---------|------------|--------------------------------|-------------|--------------------|--|
|-------|---------|------------|--------------------------------|-------------|--------------------|--|

Braintree Street—Continued

| | | | | | | |
|------------|-------------------|-----|------------|----|------|--|
| O | Koerber Alfred | 69 | laborer | 33 | here | |
| P | Koerber Lydia—† | 69 | housewife | 74 | " | |
| R | Tompkins Robert | 71 | chauffeur | 39 | " | |
| S | Tompkins Ruth—† | 71 | housewife | 35 | " | |
| T | Wing Priscilla—† | 73 | " | 22 | " | |
| U | Wing Raymond | 73 | shipper | 25 | " | |
| V | Allen Jessie—† | 75 | housewife | 86 | " | |
| W | Allen Robert | 75 | retired | 91 | " | |
| X | Falabella Ruth—† | 77 | housewife | 31 | " | |
| Y | McAskill Miriam—† | 77 | bookkeeper | 30 | " | |
| 321 | | | | | | |
| H | Smith Nellie—† | 132 | housewife | 24 | " | |
| K | Smith William D | 132 | machinist | 32 | " | |

Cambridge Street

| | | | | | | |
|------------|----------------------|-----|------------|----|---------------|--|
| L | Cromwell Emma—† | 307 | cook | 68 | here | |
| M | Williams Joseph M | 307 | shipper | 40 | " | |
| N | Williams Marion L—† | 307 | housewife | 39 | " | |
| O | Martin Horace | 311 | pinboy | 46 | " | |
| P | Smith Nellie—† | 311 | at home | 71 | " | |
| R* | Karabats Athaseos | 311 | retired | 60 | " | |
| S* | Karabats Bessie—† | 311 | housewife | 52 | " | |
| T | Karabats Eva—† | 311 | dressmaker | 28 | " | |
| U | Karabats Lulu—† | 311 | bookkeeper | 24 | " | |
| X | Krauser Joseph B | 375 | realtor | 60 | " | |
| Y | Evans Arthur | 375 | retired | 72 | " | |
| Z | Evans Eleanor G—† | 375 | housewife | 60 | " | |
| 322 | | | | | | |
| A | Evans Frances B—† | 375 | inspector | 29 | " | |
| B | Mayers Eleanor G—† | 375 | floorwoman | 25 | " | |
| C | Schulz Lillian E—† | 375 | seamstress | 46 | " | |
| D* | Eagan Mary—† | 375 | at home | 69 | " | |
| G | Fitzgerald Ellen E—† | 381 | housewife | 38 | " | |
| H | Fitzgerald William B | 381 | tailor | 47 | " | |
| K | Norton Mary A—† | 381 | attendant | 34 | " | |
| L | Breen Agnes A—† | 381 | housewife | 65 | " | |
| M | Breen Josephine E—† | 381 | milliner | 40 | " | |
| O | Goggin Daniel | 385 | operator | 38 | 21 Brackett | |
| P | Goggin Margaret—† | 385 | clerk | 28 | 21 " | |
| R | Harris Julia—† | 385 | waitress | 48 | 389 Cambridge | |

| Page. | Letter. | FULL NAME. | Residence, Jan. 1, 1942. | Occupation. | Supposed Age. | Reported Residence, Jan. 1, 1941. |
|-------|---------|------------|--------------------------------|-------------|------------------|--------------------------------------|
| | | | | | | Street and Number. |

Cambridge Street—Continued

| | | | | | | |
|---|--|---------------------|-----|-------------|----|---------------|
| s | | Jakos Charles | 385 | dishwasher | 63 | 389 Cambridge |
| U | | Arcione Arthur | 389 | coast guard | 40 | Maine |
| v | | Arcione Pauline J—† | 389 | at home | 31 | " |
| w | | Bills Harold J | 389 | clerk | 21 | 12 Adamson |
| x | | Bills Howard W | 389 | chauffeur | 24 | 12 " |
| y | | Bills John F | 389 | waiter | 22 | 12 " |
| z | | Bills William E | 389 | fireman | 45 | 12 " |

323

| | | | | | | |
|---|--|------------------------|-----|-------------|----|-----------|
| A | | Milisci Rose—† | 389 | housekeeper | 22 | 47 Bayard |
| B | | Zagzoug Alia—† | 389 | housewife | 45 | here |
| C | | Zagzoug Anthony | 389 | pedler | 61 | " |
| D | | Zagzoug Freda—† | 389 | clerk | 25 | " |
| E | | Gillooly Catherine L—† | 389 | " | 26 | " |
| F | | Gillooly George S | 389 | U S A | 23 | " |
| G | | Gillooly John T | 389 | U S N | 23 | " |
| H | | Gillooly Mary E—† | 389 | housewife | 50 | " |
| K | | Gillooly Richard | 389 | laborer | 21 | " |
| w | | Shea Annabelle—† | 435 | housewife | 64 | " |
| x | | Shea Frank | 435 | foreman | 70 | " |
| y | | Hickey John | 435 | custodian | 50 | " |
| z | | Hickey Mary—† | 435 | housewife | 44 | " |

324

| | | | | | | |
|----|--|------------------------|-----|--------------|----|-------------|
| A | | Hickey Patrick | 435 | janitor | 44 | " |
| B | | Flaherty Mary F—† | 435 | housewife | 24 | " |
| C | | Flaherty Paul L | 435 | brakeman | 28 | " |
| D* | | Lefebvre Joseph Leo | 435 | chef | 43 | " |
| E | | Lefebvre Lillian R—† | 435 | housewife | 37 | " |
| F | | Barnes Arthur C | 435 | gardener | 40 | " |
| G | | Barnes Kenneth C | 435 | librarian | 38 | " |
| H | | Smith Herbert S | 435 | " | 35 | " |
| K | | Grant Emma † | 435 | operator | 50 | " |
| L | | Guthrie Sylvester | 435 | restaurateur | 54 | " |
| M | | Campbell Alice P † | 435 | clerk | 56 | " |
| N | | Campbell George F | 435 | " | 70 | " |
| O | | Manchester Melinda I—† | 435 | at home | 75 | " |
| R | | Fuchowski Helen—† | 437 | clerk | 29 | 17 Hopedale |
| S | | Fuchowski Joseph W | 437 | chauffeur | 32 | 17 " |
| P | | Redmond Mary V—† | 437 | cleaner | 34 | 17 " |
| T | | Bowren Laura A—† | 437 | at home | 65 | here |
| U | | McCracken Mabel—† | 437 | cashier | 34 | " |
| V | | McHugh Helen L—† | 437 | housewife | 57 | " |

| Page. | Letter. | FULL NAME. | Residence, Jan. 1, 1942. | Occupation. | Supposed Age. | Reported Residence, Jan. 1, 1941. |
|-------|---------|------------|--------------------------------|-------------|------------------|--------------------------------------|
| | | | | | | Street and Number. |

Cambridge Street—Continued

| | | | | | | |
|------------|--|-------------------------|-----|-------------|----|------------|
| W | | McHugh John J | 437 | sheriff | 67 | here |
| X | | Tedford Betty L—† | 437 | baker | 20 | " |
| Y | | Tedford Dorothy H—† | 437 | at home | 28 | " |
| Z | | Tedford Harriet J—† | 437 | housewife | 56 | " |
| 325 | | | | | | |
| A | | Tedford John M | 437 | painter | 57 | " |
| B | | Tedford Phyllis K—† | 437 | baker | 24 | " |
| C | | Dickerson Fred H | 437 | foreman | 33 | Somerville |
| D | | Dickerson Katherine P—† | 437 | housewife | 31 | " |
| E | | Dickerson Robert | 437 | foreman | 43 | Wollaston |
| F | | Fenton Carrie—† | 437 | housewife | 72 | here |
| G | | Fenton Paul B | 437 | electrician | 46 | " |
| H | | Merchant Gladys H—† | 439 | housewife | 45 | Worcester |
| K | | Merchant Joseph N | 439 | fireman | 49 | " |
| L | | Andersen Emily J—† | 439 | housewife | 65 | here |
| M | | Andersen John M | 439 | switchman | 64 | " |
| N | | Andersen Lars N | 439 | salesman | 35 | " |
| O | | Andersen Ruth L—† | 439 | teacher | 25 | " |
| P | | Thomas Eva H—† | 439 | housewife | 63 | " |
| R | | Thomas John E | 439 | salesman | 67 | " |
| S | | Lyman James R | 439 | shipper | 21 | " |
| T | | Lyman Josephine H—† | 439 | at home | 60 | " |
| U | | Lyman Maude E—† | 439 | secretary | 53 | " |
| V | | Lyman Olive G—† | 439 | at home | 49 | " |
| W | | Broadley Edith M—† | 439 | folder | 46 | " |
| X | | Feeley Muriel E—† | 439 | waitress | 44 | " |
| Y | | Ingraham Ulysses L | 439 | shipper | 34 | Texas |
| Z | | Smith Elizabeth B—† | 439 | at home | 42 | here |
| 326 | | | | | | |
| A | | Manning Evelyn A—† | 439 | housewife | 59 | " |
| B | | Manning Jesse C | 439 | clerk | 42 | " |
| C | | Wirtz Herman F | 439 | serviceman | 61 | " |
| D | | Higgins Catherine K—† | 441 | housewife | 70 | " |
| E | | Higgins Florence P—† | 441 | bookkeeper | 36 | " |
| F | | Daggett Harold A | 441 | salesman | 53 | " |
| G | | Smith Maud S—† | 441 | at home | 57 | " |
| H | | Vallon Joseph J | 441 | chauffeur | 29 | " |
| K | | Vallon Sophie—† | 441 | housewife | 28 | " |
| L | | Ames Mercy W—† | 441 | at home | 85 | " |
| M | | Calkin Adelia M—† | 441 | housewife | 74 | " |
| N | | Calkin Charles E | 441 | retired | 75 | " |

| Page. | Letter. | FULL NAME. | Residence, Jan. 1, 1942. | Occupation. | Supposed Age. | Reported Residence, Jan. 1, 1941. |
|-------|---------|------------|--------------------------------|-------------|------------------|--------------------------------------|
| | | | | | | Street and Number. |

Cambridge Street—Continued

| | | | | | | |
|------------|-----------------------|-----|--------------|----|-------------------|--|
| O | Byrne Helen G—† | 441 | clerk | 46 | Newton | |
| P | Byrne Joseph P | 441 | shipper | 51 | " | |
| R | Marchant Freeman | 441 | retired | 73 | here | |
| S | Marchant Mary B—† | 441 | housewife | 75 | " | |
| V | Stanley Sophie—† | 451 | " | 40 | " | |
| X | Krukonis Anna—† | 451 | clerk | 20 | 83 Silver | |
| Y | Krukonis Joseph | 451 | machinist | 22 | 83 " | |
| Z | Gallagher Eleanor E—† | 453 | switchmaker | 22 | 8 Islington | |
| 327 | | | | | | |
| A | Gallagher Lillian E—† | 453 | housewife | 45 | 8 " | |
| B | Gallagher Mary D—† | 453 | clerk | 26 | 8 " | |
| C | Gallagher Rose A—† | 453 | factoryhand | 25 | 8 " | |
| D | Marino Louis | 453 | operator | 23 | here | |
| E | Volpe Mary E—† | 453 | typist | 41 | " | |
| F | Carroll Ruth—† | 455 | housewife | 25 | " | |
| G | Carroll Thomas L | 455 | operator | 25 | " | |
| L | MacDonald Paul | 455 | laborer | 52 | 450 Cambridge | |
| H | Keefe Reginald | 455 | " | 26 | 1395 Com av | |
| K | Keefe Rita—† | 455 | housewife | 22 | 1395 " | |
| M | Avery Arthur | 457 | attendant | 33 | Cambridge | |
| N | Donovan Sarah C—† | 457 | at home | 50 | here | |
| O | Johnson Robert | 457 | setter | 20 | 86 Cambridge | |
| P | Madigan Henry P | 457 | laborer | 42 | here | |
| R | Douglass George W | 459 | B F D | 49 | 439 Cambridge | |
| S | Douglass Gertrude D—† | 459 | housewife | 33 | 439 " | |
| T | Douglass Paul E | 459 | retired | 43 | 439 " | |
| U | Brodrick Lucian L | 459 | clerk | 36 | here | |
| V | Brodrick Mildred L—† | 459 | housewife | 32 | " | |
| W | Stevens George | 459 | chauffeur | 55 | 812 Canterbury | |
| X | Stevens Josephine M—† | 459 | housewife | 54 | 812 " | |
| Y | Laffey Catherine A—† | 461 | at home | 71 | here | |
| Z | Laffey Mary C—† | 461 | tel operator | 43 | " | |
| 328 | | | | | | |
| A | Coffey Mary G—† | 461 | at home | 69 | " | |
| B* | Christie William | 461 | woodworker | 61 | 1310 Blue Hill av | |
| C | Uloth Ina—† | 461 | housewife | 32 | here | |
| D | Uloth Russell | 461 | rigger | 34 | " | |
| E | Thompson Caroline—† | 461 | housewife | 50 | " | |
| F | Thompson Frank | 461 | laborer | 44 | " | |
| U | Chin Lim | 491 | laundryman | 50 | " | |

| Page. | Letter. | FULL NAME. | Residence. Jan. 1, 1912. | Occupation. | Supposed Age. | Reported Residence. Jan. 1, 1941. |
|-------|---------|------------|--------------------------------|-------------|------------------|--------------------------------------|
| | | | | | | Street and Number. |

Cleveland Avenue

| | | | | | | |
|----|--|--------------------|---|-----------|----|-----------|
| v | | Martin Genevieve—† | 6 | housewife | 41 | here |
| w* | | Martin Leo B | 6 | chauffeur | 41 | " |
| x | | Robbie Andrew | 8 | baker | 59 | " |
| y* | | Robbie Annie—† | 8 | housewife | 57 | " |
| z | | Ellis Cecil L | 8 | salesman | 35 | 8 Fifield |

329

| | | | | | | |
|---|--|--------------------|----|----------------|----|------|
| A | | Ellis Gertrude F—† | 8 | housewife | 32 | 8 " |
| B | | Tangney Cornelius | 9 | retired | 73 | here |
| C | | Tangney Daniel | 9 | letter carrier | 36 | " |
| D | | Tangney Mary—† | 9 | housewife | 65 | " |
| E | | Tangney Mary E—† | 9 | nurse | 30 | " |
| F | | Tangney Thomas | 9 | watchman | 26 | " |
| G | | Riordan Anthony C | 11 | coppersmith | 43 | " |
| H | | Riordan Vera A—† | 11 | housewife | 40 | " |
| K | | Piccirilli John | 12 | operator | 44 | " |
| L | | Piccirilli Susie—† | 12 | housewife | 40 | " |
| M | | Marino Armand | 12 | operator | 32 | " |
| N | | Marino Dante | 12 | millworker | 36 | " |
| O | | Marino Dorothy—† | 12 | housewife | 25 | " |

330

Denton Road

| | | | | | | |
|----|--|---------------------|----|--------------|----|-------------|
| D | | Trawinski Jennie—† | 7 | operator | 24 | here |
| E | | Trawinski John | 7 | " | 45 | " |
| F | | Trawinski Mildred—† | 7 | seamstress | 37 | " |
| G | | Edry John | 7 | operator | 23 | " |
| H | | Edry Vera—† | 7 | housewife | 23 | " |
| K | | Terletsky Richard | 7 | ironworker | 65 | " |
| L | | Jarosz Stanley | 7 | baker | 23 | Chelsea |
| M | | Kondracki Frank | 7 | " | 34 | " |
| N | | Kondracki Sophie—† | 7 | housewife | 26 | " |
| O | | Leedham Kathryn—† | 11 | stenographer | 35 | 28 W Newton |
| P | | Lynch Kathryn D—† | 11 | housewife | 39 | here |
| R | | Lynch William A | 11 | laborer | 45 | " |
| s* | | Maki Aino O—† | 11 | housewife | 58 | " |
| T* | | Maki Mikko | 11 | machinist | 66 | " |
| U | | Bowers Florence—† | 11 | housewife | 47 | " |
| V | | Bowers Henry | 11 | machinist | 49 | " |
| w* | | Evans Theodora—† | 15 | at home | 52 | " |
| x | | Kotsaftis James | 15 | bartender | 27 | " |

| Page. | Letter. | FULL NAME. | Residence, Jan. 1, 1942. | Occupation. | Supposed Age. | Reported Residence |
|-------|---------|------------|--------------------------------|-------------|------------------|--------------------|
| | | | | | | Jan. 1, 1941. |
| | | | | | | Street and Number. |

Denton Road—Continued

| | | | | | | |
|------------|--------------------|----|-----------|----|---------|--|
| Y | Kotsaftis Jennie—† | 15 | housewife | 26 | here | |
| Z | Slobodkin Freda—† | 15 | " | 42 | 41 Hano | |
| 331 | | | | | | |
| A | Slobodkin Harry | 15 | manager | 50 | 41 " | |
| B | Slobodkin Jack | 15 | student | 21 | 41 " | |
| C | Slobodkin Nathan | 15 | druggist | 24 | 41 " | |
| D* | Angelos Angelica—† | 15 | housewife | 55 | here | |
| E | Angelos Arthur | 15 | clerk | 27 | " | |
| F | Angelos Georgia—† | 15 | " | 22 | " | |
| G* | Angelos John | 15 | manager | 55 | " | |
| H | Solomos James | 15 | cashier | 45 | " | |
| K | Cooper Asa | 20 | stableman | 48 | " | |
| L | Cooper William | 20 | retired | 78 | " | |
| M | Delabarre Carrie—† | 20 | housewife | 46 | " | |
| N | Delabarre Perley | 20 | machinist | 52 | " | |

Ericsson Street

| | | | | | | |
|------------|---------------------|----|-----------|----|------|--|
| T | Griffin Frances—† | 2 | housewife | 60 | here | |
| U | Griffin James | 2 | yardman | 58 | " | |
| V | Hawkins Catherine—† | 2 | housewife | 41 | " | |
| W | Hawkins Michael B | 2 | yardman | 40 | " | |
| X | Hawkins Robert J | 2 | watchman | 39 | " | |
| Y | Breen Catherine A—† | 4 | housewife | 51 | " | |
| Z | Breen James F | 4 | starter | 51 | " | |
| 332 | | | | | | |
| A | Daley Marion—† | 4 | housewife | 40 | " | |
| B | Daley William E | 4 | foreman | 48 | " | |
| C | Gokey Albert | 5 | radios | 35 | " | |
| D | Gokey Ruth—† | 5 | housewife | 30 | " | |
| E | Casey Elizabeth—† | 6 | " | 35 | " | |
| F | Casey John E | 6 | cleanser | 40 | " | |
| G | Mott Gertrude—† | 6 | at home | 65 | " | |
| H | Sands Leanora—† | 7 | " | 79 | " | |
| K | Sands Lucinda—† | 7 | " | 76 | " | |
| L | Murphy Carol S | 8 | fireman | 42 | " | |
| M | Murphy Gladys I—† | 8 | housewife | 35 | " | |
| N | Patnode Ivan H | 9 | retired | 68 | " | |
| O | Patnode Sarah—† | 9 | housewife | 73 | " | |
| P* | Kapilian Anne—† | 10 | " | 36 | " | |
| R | Kapilian Harry | 10 | cook | 45 | " | |

| Page. | Letter. | FULL NAME. | Residence, Jan. 1, 1942. | Occupation. | Supposed Age. | Reported Residence, Jan. 1, 1941. | Street and Number. |
|-------|---------|------------|--------------------------------|-------------|------------------|--------------------------------------|--------------------|
|-------|---------|------------|--------------------------------|-------------|------------------|--------------------------------------|--------------------|

Ericsson Street—Continued

| | | | | | | | |
|---|--|--------------------|----|-----------|----|------|--|
| S | | Carlson Anton | 12 | chauffeur | 62 | here | |
| T | | Carlson Margaret—† | 12 | housewife | 53 | " | |

Everett Street

| | | | | | | | |
|---|--|----------------------|---|-----------|----|-----------|--|
| U | | Grossland John | 9 | salesman | 50 | Brookline | |
| V | | Leventhal Estelle—† | 9 | housewife | 23 | here | |
| W | | Leventhal Paul | 9 | mechanic | 33 | " | |
| X | | Provencher Ernest | 9 | " | 40 | " | |
| Y | | Provencher Lorette—† | 9 | housewife | 26 | " | |
| Z | | Russo James | 9 | salesman | 45 | " | |

333

| | | | | | | | |
|---|--|----------------------|----|-----------|----|---|--|
| A | | Simonis Frederick | 9 | " | 60 | " | |
| B | | Jordan Edith M—† | 11 | housewife | 59 | " | |
| C | | Jordan Herman M | 11 | mechanic | 49 | " | |
| D | | Patterson Margaret—† | 15 | clerk | 40 | " | |
| E | | Weddleton Ellen F—† | 15 | housewife | 69 | " | |
| F | | Weddleton William E | 15 | retired | 69 | " | |
| G | | Cavelle Helen—† | 19 | clerk | 40 | " | |
| H | | Heffernan George R | 19 | salesman | 37 | " | |
| L | | McClure Allan S | 25 | baker | 42 | " | |
| M | | McClure Lydia—† | 25 | housewife | 44 | " | |
| N | | Peterson Anna—† | 25 | at home | 75 | " | |
| O | | Wallin Clara L—† | 25 | " | 86 | " | |
| P | | Redden Ezra N | 25 | engineer | 52 | " | |
| R | | Redden Lillian M—† | 25 | housewife | 50 | " | |
| S | | Kashtaniuk Vladimer | 27 | mechanic | 54 | " | |
| T | | Tougas Edith B—† | 29 | housewife | 51 | " | |
| U | | Tougas Homer A | 29 | machinist | 43 | " | |
| V | | Curney Cecelia—† | 29 | housewife | 50 | " | |
| W | | Curney Peter | 29 | engineer | 57 | " | |

334

| | | | | | | | |
|---|--|------------------|----|------------|----|-------------|--|
| A | | Boucher Edward J | 53 | instructor | 41 | " | |
| B | | Boucher Etta B—† | 53 | housewife | 32 | " | |
| C | | Ahearn Ann—† | 53 | " | 44 | Cambridge | |
| D | | Ahearn Phillip | 53 | salesman | 44 | Brookline | |
| E | | Hartman May—† | 53 | housewife | 57 | here | |
| F | | Hartman Samuel | 53 | painter | 56 | " | |
| G | | Wildman George W | 61 | operator | 27 | Watertown | |
| H | | Wildman Ruth—† | 61 | housewife | 20 | Medford | |
| K | | Corbett Mary E—† | 61 | " | 23 | N Hampshire | |

| Page. | Letter. | FULL NAME. | Residence, Jan. 1, 1942. | Occupation. | Supposed Age. | Reported Residence, Jan. 1, 1941. |
|-------|---------|------------|--------------------------------|-------------|------------------|--------------------------------------|
| | | | | | | Street and Number. |

Everett Street -- Continued

| | | | | | | |
|----|--|------------------------|----|----------------|----|-------------|
| L | | Corbett William B | 61 | clerk | 27 | N Hampshire |
| M* | | Howe John | 61 | laborer | 43 | here |
| N* | | Howe Margaret - † | 61 | housewife | 44 | " |
| O | | Blaine George L | 65 | salesman | 24 | 9 Pratt |
| P | | Blaine Louis | 65 | electrician | 61 | 9 " |
| R | | Blaine Ruth † | 65 | housewife | 20 | 9 " |
| S | | Christian John R | 65 | letter carrier | 37 | here |
| T | | Christian Vivian C - † | 65 | housewife | 37 | " |
| U | | Skrotsky Hazel - † | 65 | " | 32 | " |
| V | | Skrotsky Raymond | 65 | manager | 34 | " |
| W | | Rahall Frank J | 77 | laborer | 42 | " |
| X | | Rahall John E | 77 | " | 46 | " |
| Z | | Andrews Josephine - † | 77 | housewife | 22 | 2049 Wash'n |

335

| | | | | | | |
|---|--|----------------------|-----|-----------|----|---------------|
| A | | Carley Charlotte - † | 77 | " | 42 | 27 Blaine |
| B | | McInnis Daniel J | 81 | laborer | 49 | here |
| C | | McInnis Johanna - † | 81 | housewife | 55 | " |
| F | | Rahall Alicia - † | 85 | " | 20 | 89 Everett |
| G | | Rahall John | 85 | mechanic | 21 | 279 Western a |
| H | | Ross Felicia - † | 85 | housewife | 21 | here |
| K | | Ross William | 85 | machinist | 20 | " |
| L | | Pemington Evelyn - † | 85 | operator | 49 | " |
| M | | Dulski Anna † | 89 | housewife | 49 | " |
| N | | Dulski Stanislaw | 89 | salesman | 50 | " |
| O | | Babicz Alexander | 89 | brakeman | 30 | " |
| P | | Babicz Caroline - † | 89 | housewife | 26 | " |
| R | | McKee Ida † | 89 | " | 45 | 29 Blaine |
| S | | Berardi Alessandro | 139 | merchant | 50 | here |
| T | | Berardi Rose † | 139 | housewife | 34 | " |
| U | | Smith Charles | 141 | clerk | 28 | 33 Blaine |
| V | | Smith Mary † | 141 | housewife | 27 | 33 " |
| W | | Volpe Albert | 165 | salesman | 55 | here |
| X | | Volpe Carmine † | 165 | clerk | 23 | " |
| Y | | Volpe Gloria † | 165 | at home | 20 | " |
| Z | | Volpe Mary † | 165 | housewife | 50 | " |

336

| | | | | | | |
|---|--|------------------|-----|------------|----|---|
| A | | Lamprey Thelma † | 165 | " | 24 | " |
| B | | Lamprey William | 165 | clerk | 24 | " |
| C | | Volpe Luke | 165 | " | 32 | " |
| D | | Volpe Phyllis † | 165 | housewife | 28 | " |
| E | | Monto Esther † | 171 | saleswoman | 43 | " |

| Page. | Letter. | FULL NAME. | Residence, Jan. 1, 1942. | Occupation. | Supposed Age. | Reported Residence, Jan. 1, 1941. |
|-------|---------|------------|--------------------------------|-------------|------------------|--------------------------------------|
| | | | | | | Street and Number. |

Everett Street—Continued

| | | | | | | |
|---|--|-----------------|-----|------------|----|------|
| F | | Monto Martha—† | 171 | housewife | 79 | here |
| G | | Maraggia Albert | 173 | bookbinder | 28 | " |
| H | | Maraggia Lucy—† | 173 | housewife | 27 | " |
| K | | Edry Adele—† | 175 | clerk | 20 | " |
| L | | Edry Dominica—† | 175 | housewife | 45 | " |
| M | | Edry John | 175 | clerk | 50 | " |
| N | | Edry Walter | 175 | operator | 26 | " |

337

Franklin Street

| | | | | | | |
|----|--|-------------------|----|-------------|----|-------------|
| D | | McInnis Alban B | 51 | salesman | 42 | here |
| E | | McInnis Mary J—† | 51 | housewife | 52 | " |
| G | | Bates Richard F | 53 | retired | 71 | " |
| H | | Cox Calvert W | 53 | salesman | 33 | " |
| K | | Cox Dorothy L—† | 53 | housewife | 35 | " |
| L | | Lord Albert B | 53 | salesman | 29 | " |
| M | | Lord Corinne—† | 53 | housewife | 61 | " |
| N | | Lord Robert W | 53 | retired | 56 | " |
| O | | Davis Edward | 54 | machinist | 53 | 4 Islington |
| P | | Davis Geraldine—† | 54 | houseworker | 25 | 4 " |
| R | | Davis Mary—† | 54 | housewife | 56 | 4 " |
| S | | Davis William F | 54 | retired | 28 | 4 " |
| T* | | Sullivan Joseph R | 54 | laborer | 31 | 7 Wilton |
| U | | Sullivan Mary—† | 54 | housewife | 27 | 7 " |
| X | | Beebe Margaret—† | 56 | at home | 53 | here |
| Y* | | Gallant Lucy I—† | 56 | housewife | 36 | " |
| Z* | | Gallant Vincent | 56 | mechanic | 41 | " |

338

| | | | | | | |
|---|--|-------------------|----|-----------|----|---------------|
| A | | McLeod Percy | 56 | attendant | 42 | 84 Lincoln |
| B | | Phaneuf Oscar | 56 | machinist | 50 | 10 Kensington |
| E | | Brown William | 58 | retired | 76 | here |
| F | | Burns Dorothy—† | 58 | secretary | 25 | " |
| G | | Burns Margaret—† | 58 | housewife | 68 | " |
| H | | Cates Roy E | 58 | laborer | 29 | Brookline |
| K | | James Clarence N | 58 | foreman | 39 | Cambridge |
| N | | Kasabian Martza—† | 60 | housewife | 39 | here |
| O | | Kasabian Sooren M | 60 | cleanser | 46 | " |
| S | | Chin Kim | 63 | manager | 58 | " |
| U | | Mudarri Adele—† | 66 | operator | 26 | 68 Franklin |
| V | | Mudarri Julia—† | 66 | " | 28 | 68 " |
| X | | Mudarri Rose—† | 68 | housewife | 28 | 15 Carol av |

| Page, Letter. | FULL NAME. | Residence, Jan. 1, 1942. | Occupation. | Supposed Age. | Reported Residence, Jan. 1, 1941. Street and Number. |
|---------------------|-----------------------|--------------------------------|----------------|------------------|--|
| Y | Mudarri Sophie - † | 68 | clerk | 32 | 15 Carol av |
| Z | Barlow Minnie † | 69 | at home | 70 | here |
| 339 | | | | | |
| A | Malames Lucille † | 69 | housewife | 20 | 11 Royce rd |
| B | Malames Nicholas | 69 | machinist | 21 | 11 " |
| C | Masabny Tony | 69 | barber | 30 | here |
| D | Raymond Lillian † | 73 | tester | 25 | " |
| E | Williams Horace D | 73 | retired | 70 | " |
| F | Youngson Jennie † | 73 | at home | 53 | " |
| G | Derany Albert | 74 | barber | 39 | " |
| H | Derany Sofie - † | 74 | housewife | 35 | " |
| K | Mudarri Charles | 74 | retired | 68 | " |
| L | Spooner Harry S | 74 | engineer | 46 | " |
| M | Spooner Mabel F † | 74 | housewife | 47 | " |
| N | Stone John A | 74 | engineer | 63 | 50 Aldie |
| O | Quinlan Nellie † | 75 | housewife | 39 | here |
| P | Quinlan Patrick | 75 | inspector | 42 | " |
| R | Mabardy Catherine - † | 76 | housewife | 35 | " |
| S | Mabardy Charles | 76 | clerk | 41 | " |
| T | Parson Allen | 77 | carpenter | 49 | 67 Harvard av |
| U | Parson Mary E † | 77 | beautician | 41 | here |
| V | Ready Margaret † | 79 | housewife | 44 | " |
| W | Ready William J | 79 | letter carrier | 57 | " |
| X | Richards Mary H † | 79 | hostess | 43 | 52 Vernon |
| Y | Zahka Adele - † | 81 | teller | 21 | here |
| Z | Zahka Joseph A | 81 | tailor | 49 | " |
| 340 | | | | | |
| A | Zabka Mary † | 81 | at home | 42 | " |
| B* | McArthur Erma L † | 81 | housewife | 36 | " |
| C* | McArthur Robert | 81 | cleanser | 46 | " |
| Grant Avenue | | | | | |
| D | Johnson Axel H | 1 | engineer | 45 | here |
| E | Johnson Louise † | 1 | housewife | 44 | " |
| F | Dairo Marion E † | 2 | " | 47 | " |
| G | Dairo William H | 2 | retired | 76 | " |
| H | Mann Russell T | 3 | laborer | 50 | " |
| K | Hanley Anna † | 4 | housewife | 51 | 49 Dewey |
| L | Hanley John H | 4 | laborer | 63 | 49 " |
| M | Murphy Catherine † | 8 | clerk | 25 | 342 Cambridge |

| Page. | Letter. | FULL NAME. | Residence, Jan. 1, 1942. | Occupation. | Supposed Age. | Reported Residence, Jan. 1, 1941. |
|-------|---------|------------|--------------------------------|-------------|------------------|--------------------------------------|
| | | | | | | Street and Number. |

Grant Avenue—Continued

| | | | | | | |
|---|--|----------------------|---|-------------|----|----------------|
| N | | Murphy Helen—† | S | housewife | 46 | 342 Cambridge |
| O | | Murphy Morris | S | steamfitter | 49 | 342 " |
| R | | Wilhorte Ernest | S | chauffeur | 37 | 159 Western av |
| S | | Wilhorte Rita—† | S | housewife | 20 | 159 " |
| T | | Mead Charles | S | U S A | 34 | 258 Lincoln |
| U | | Mead Mary—† | S | housewife | 32 | 258 " |
| W | | Capuchino Joseph | S | laborer | 38 | 14 Duval |
| X | | Capuchino Margaret—† | S | housewife | 29 | 14 " |

Hano Street

| | | | | | | |
|------------|--|-----------------------|----|-------------|----|-----------|
| Z | | Fitzpatrick Daniel | 2 | machinist | 49 | here |
| 341 | | | | | | |
| A | | Fitzpatrick Matilda—† | 2 | housewife | 70 | " |
| B | | Marino Jennie—† | 3 | " | 33 | 41 Blaine |
| C | | Marino John | 3 | painter | 38 | 41 " |
| D | | Jones Walter V | 4 | salesman | 63 | here |
| F | | Flaherty Annie F—† | 6 | housewife | 47 | " |
| G | | Flaherty Patrick | 6 | laborer | 49 | 6 Vinton |
| H | | O'Brien Annie F—† | 6 | at home | 45 | here |
| K | | Root Mabel C—† | 7 | housewife | 61 | " |
| L | | Root Willis H | 7 | retired | 64 | " |
| M | | Paino James | S | chauffeur | 24 | " |
| N | | Paino Margaret V—† | S | housewife | 22 | " |
| O | | Waugh Edith—† | 9 | " | 74 | 5 Hano |
| P | | Waugh Joseph | 9 | salesman | 52 | 5 " |
| S | | Walsh Mary H—† | 11 | proofreader | 53 | here |
| T | | Walsh Warren E | 11 | machinist | 31 | " |
| U | | Kelley Helen T—† | 12 | housewife | 32 | " |
| V | | Kelley Herbert W | 12 | laborer | 36 | " |
| W | | Richmond Emerson | 13 | painter | 35 | " |
| X | | Richmond Karl D | 13 | " | 35 | " |
| Y | | Richmond Mary—† | 13 | housewife | 27 | " |
| Z | | Canniff Mary E—† | 14 | " | 54 | " |
| 342 | | | | | | |
| A | | Canniff Michael T | 14 | machinist | 55 | " |
| B | | Christie George | 15 | laborer | 29 | " |
| C | | Christie Louise—† | 15 | housewife | 35 | " |
| D | | Morrison Hugh L | 16 | clerk | 28 | " |
| E | | Morrison Margaret B—† | 16 | housewife | 28 | " |
| F | | MacLeod Pearl—† | 17 | " | 36 | 26 Blaine |

| Page. | Letter. | FULL NAME. | Residence, Jan. 1, 1942. | Occupation. | Supposed Age. | Reported Residence, Jan. 1, 1941. |
|-------|---------|------------|--------------------------------|-------------|------------------|--------------------------------------|
| | | | | | | Street and Number. |

Hano Street—Continued

| | | | | | | |
|----|--|----------------------|----|------------|----|----------------|
| G* | | MacLeod William | 17 | fisherman | 40 | 26 Blaine |
| K | | Mealey Charles A | 19 | salesman | 43 | 20 Electric av |
| L | | Mealey Charles A, jr | 19 | U S M C | 21 | 20 " |
| M | | Mealey Theresa G—† | 19 | housewife | 41 | 20 " |
| N | | Melisi Alfonse | 20 | laborer | 30 | 81 Everett |
| O | | Melisi Dorothy—† | 20 | housewife | 25 | 81 " |
| P | | Melisi Jeannette—† | 20 | millworker | 21 | 91 Hooker |
| R | | Ganley Helen—† | 21 | clerk | 41 | here |
| S | | McCary Helen—† | 22 | housewife | 26 | " |
| T | | McCary William T | 22 | clerk | 33 | " |
| U | | Collins Helen—† | 23 | housewife | 37 | " |
| V | | Collins James | 23 | laborer | 41 | " |
| W | | McPhee Catherine E—† | 24 | housewife | 30 | Watertown |
| X | | McPhee Daniel J | 24 | chauffeur | 29 | " |
| Y | | Gaudette Cecelia—† | 25 | clerk | 54 | here |
| Z | | Gaudette Reuben | 25 | " | 56 | " |

343

| | | | | | | |
|---|--|--------------------|----|-------------|----|--------------|
| B | | Farnham Donald | 27 | chauffeur | 31 | 12 Blaine |
| C | | Farnham Iva—† | 27 | housewife | 45 | 12 " |
| D | | Norman Oliver | 28 | manager | 34 | here |
| E | | Norman Thelma—† | 28 | waitress | 24 | " |
| F | | Tuomi Mary—† | 28 | at home | 46 | " |
| G | | Muscato Beatrice—† | 29 | housewife | 30 | Concord |
| H | | Muscato John G | 29 | laborer | 40 | " |
| K | | Patterson Anna—† | 30 | housewife | 36 | here |
| L | | Patterson John | 30 | electrician | 37 | " |
| M | | Wilson Audrey—† | 31 | housewife | 38 | 11A Highgate |
| N | | Wilson Edward M | 31 | laborer | 37 | 11A " |
| O | | Peterson Edmund | 32 | polisher | 40 | here |
| P | | Peterson Pearl—† | 32 | housewife | 38 | " |
| R | | Foshay Carl | 33 | painter | 64 | " |
| S | | Stuart Alexa—† | 33 | housewife | 36 | " |
| T | | Stuart Allen | 33 | clerk | 40 | " |
| V | | Waschela Phyllis—† | 35 | housewife | 25 | " |
| W | | Waschela Ronald | 35 | machinist | 55 | " |
| Y | | Cole Florence G—† | 37 | waitress | 26 | " |
| Z | | Cole Fredrick | 37 | painter | 61 | " |

344

| | | | | | | |
|---|--|-------------------|----|-----------|----|---|
| A | | Cole Fredrick, jr | 37 | clerk | 24 | " |
| B | | Cole Mary T—† | 37 | housewife | 57 | " |

| Page. | Letter. | FULL NAME. | Residence, Jan. 1, 1942. | Occupation. | Supposed Age. | Reported Residence, Jan. 1, 1941. |
|-------|---------|------------|--------------------------------|-------------|------------------|--------------------------------------|
| | | | | | | Street and Number. |

Hano Street—Continued

| | | | | | | |
|------------|--|---------------------|----|--------------|----|---------------|
| C | | Minkkinen Edward | 38 | painter | 49 | here |
| D | | Minkkinen Emma—† | 38 | housewife | 45 | " |
| E | | Callahan Annie B—† | 39 | " | 53 | " |
| F | | Callahan Edgar F | 39 | constable | 53 | " |
| G | | Coady James W | 39 | retired | 79 | " |
| H | | Andrews Mary—† | 40 | housewife | 42 | " |
| K | | Andrews Paul | 40 | laborer | 29 | " |
| L | | MacLachlan Anna G—† | 41 | housewife | 41 | 20 Blaine |
| M | | MacLachlan William | 41 | bartender | 41 | 20 " |
| N | | Albee Anna—† | 42 | housewife | 26 | 39 Hano |
| O | | Albee Leo | 42 | operator | 34 | 39 " |
| S | | MacDenall John | 43 | machinist | 41 | here |
| P | | Sullivan Daniel G | 43 | retired | 72 | " |
| R | | Sullivan Mary E—† | 43 | housewife | 76 | " |
| T | | Doherty Harriet—† | 44 | housekeeper | 54 | 8 Grant av |
| U | | Coyne Anna—† | 45 | housewife | 39 | here |
| V | | Coyne William | 45 | salesman | 39 | " |
| W | | Roche Margaret—† | 45 | at home | 49 | " |
| X | | Rudenauer Frances—† | 45 | student | 27 | " |
| Y | | Eddy Joseph | 46 | serviceman | 36 | 1202 Com av |
| Z | | Eddy Josephine—† | 46 | housewife | 34 | 1202 " |
| 345 | | | | | | |
| A* | | Salvucci Alice—† | 47 | " | 35 | 9 Hano |
| B | | Salvucci Joseph | 47 | tilesetter | 35 | 9 " |
| C | | Gannon John | 48 | chauffeur | 25 | 152 Cambridge |
| D | | Gannon Rita—† | 48 | housewife | 25 | 152 " |
| E | | Connell Ida—† | 49 | " | 26 | here |
| F | | Connell William V | 49 | longshoreman | 34 | " |
| G | | Nugent Alice G—† | 50 | housewife | 23 | 52 Hano |
| H | | Nugent Edward N | 50 | machinist | 25 | 52 " |
| K | | Barry Ivy M—† | 51 | housewife | 46 | here |
| L | | Barry William M | 51 | machinist | 46 | " |
| M | | Davis Alice G—† | 52 | housewife | 49 | " |
| N | | Davis Wilbert | 52 | dispatcher | 50 | " |
| O | | Linehan Alice C—† | 53 | clerk | 24 | " |
| P | | Linehan George J | 53 | " | 28 | " |
| R | | Linehan John J | 53 | constable | 58 | " |
| S | | Linehan Mary C—† | 53 | clerk | 26 | " |
| T | | Linehan Mary M—† | 53 | housewife | 56 | " |
| U | | Barrett Vincent | 54 | porter | 37 | " |

| Page. | Letter. | FULL NAME. | Residence, Jan. 1, 1942. | Occupation. | Supposed Age. | Reported Residence, Jan. 1, 1941. |
|-------|---------|------------|--------------------------------|-------------|------------------|--------------------------------------|
| | | | | | | Street and Number. |

Hano Street—Continued

| | | | | | | |
|------------|--|-----------------------|----|-------------|----|--------------|
| v | | Summerhayes Edmund M | 54 | chauffeur | 25 | here |
| w | | Summerhayes Helen J—† | 54 | housewife | 55 | " |
| x | | Summerhayes Richard W | 54 | machinist | 21 | " |
| y | | Summerhayes Robert S | 54 | clerk | 57 | " |
| z | | Higgins James | 55 | " | 79 | " |
| 346 | | | | | | |
| A | | Higgins James W | 55 | " | 35 | " |
| B | | Higgins Richard T | 55 | brakeman | 33 | " |
| C | | Sullivan Edward | 55 | machinist | 51 | " |
| D | | Sullivan Josephine—† | 55 | housewife | 41 | " |
| E | | Boardman Grace M—† | 56 | " | 32 | " |
| F | | Boardman Richard E | 56 | chauffeur | 33 | " |
| G | | Beckstrom Anna—† | 57 | housewife | 66 | 19 Linden |
| H | | Beckstrom Charles | 57 | shipper | 29 | 19 " |
| K | | Beckstrom Francis E | 57 | salesman | 25 | 19 " |
| L | | Beckstrom Helen—† | 57 | housewife | 27 | 19 " |
| M | | Sargent George | 58 | laborer | 41 | here |
| N | | Sargent Marion—† | 58 | housewife | 41 | " |
| O | | Lee Mina M—† | 59 | dressmaker | 23 | " |
| P | | Lee Robert C | 59 | chauffeur | 26 | " |
| R | | MacIntire John D | 59 | boilermaker | 61 | " |
| S | | MacIntire Mina—† | 59 | housewife | 61 | " |
| T | | Kelley Ruth—† | 60 | clerk | 38 | " |
| U | | Kelley Thomas L | 60 | " | 44 | " |
| V | | Fantt Amanda—† | 62 | saleswoman | 56 | " |
| W | | Wagner Arthur G | 64 | chauffeur | 27 | " |
| X | | Wagner Lillian—† | 64 | housewife | 25 | " |
| Y | | Rochon Cecelia—† | 66 | " | 22 | 295 N Beacon |
| Z | | Rochon George | 66 | chauffeur | 21 | 295 " |
| 347 | | | | | | |
| A | | Doucette Mary—† | 68 | housekeeper | 46 | 66 Hano |
| B | | Wallace Edith—† | 70 | housewife | 38 | 26 " |
| C | | Wallace Walter | 70 | baker | 53 | 26 " |
| D | | Bill Charles | 72 | operator | 74 | here |
| F | | Keady Helen—† | 74 | housewife | 26 | " |
| G | | Keady John | 74 | janitor | 53 | " |
| H | | Keady John P | 74 | machinist | 25 | " |
| K | | Keady Mary—† | 74 | housewife | 51 | " |
| L | | Daudelin Bertha A—† | 76 | " | 33 | " |
| M | | Daudelin Philippe E | 76 | chauffeur | 39 | " |

| Page. | Letter. | FULL NAME. | Residence, Jan. 1, 1942. | Occupation. | Supposed Age. | Reported Residence, Jan. 1, 1941. | Street and Number. |
|-------|---------|------------|--------------------------------|-------------|------------------|--------------------------------------|--------------------|
|-------|---------|------------|--------------------------------|-------------|------------------|--------------------------------------|--------------------|

Lincoln Street

| | | | | | | | |
|----|--|-------------------|-----|-----------|----|-------------|--|
| P | | Bragel Eleanor—† | 214 | housewife | 28 | Quincy | |
| R | | Bragel Raymond | 214 | baker | 30 | " | |
| S | | Kuhn Edward C | 214 | pressman | 47 | 3456 Wash'n | |
| T | | Kuhn Lucy A—† | 214 | housewife | 39 | 3456 " | |
| V | | Anderson Nora—† | 218 | " | 36 | here | |
| W* | | DeSantis Domenico | 218 | laborer | 50 | " | |
| X | | Oster Anna—† | 252 | housewife | 42 | 17 Anderson | |
| Y | | Oster Frank | 252 | boxmaker | 50 | 17 " | |
| Z | | Oster Frank P | 252 | laborer | 21 | 17 " | |

348

| | | | | | | | |
|----|--|----------------------------|-----|------------|----|-----------|--|
| A | | Oster George L | 252 | " | 20 | 17 " | |
| B | | Tricus Anton | 254 | " | 47 | here | |
| C | | Tricus Jayana—† | 254 | housewife | 32 | " | |
| D | | Brady John | 254 | laborer | 75 | " | |
| E | | Brady Mary—† | 254 | saleswoman | 40 | " | |
| F | | Manning Maudine—† | 254 | housewife | 42 | " | |
| G | | McGrath Flora—† | 256 | " | 26 | " | |
| H | | McGrath Robert | 256 | laborer | 27 | " | |
| K* | | Shea Joseph L | 258 | waiter | 24 | Brookline | |
| L | | Crowley George J | 260 | laborer | 34 | here | |
| M | | Crowley Josephine F—† | 260 | housewife | 29 | " | |
| N | | Alford Barbara—† | 260 | " | 21 | " | |
| O | | Alford Leo J | 260 | chauffeur | 29 | " | |
| P | | De Les Dernier Geraldine—† | 260 | housewife | 25 | Watertown | |
| R | | De Les Dernier Richard | 260 | packer | 26 | " | |
| S | | Grime Mary—† | 260 | millhand | 55 | here | |
| T | | Terrio John | 260 | laborer | 47 | " | |
| U | | McNeil Andrew R | 262 | salesman | 41 | " | |
| V* | | McNeil Mary M—† | 262 | housewife | 38 | " | |
| W | | Colomey John J | 262 | machinist | 38 | " | |
| X | | Colomey Mary—† | 262 | housewife | 33 | " | |
| Y | | Colomey Sarah—† | 262 | " | 40 | " | |
| Z | | Colomey William | 262 | machinist | 42 | " | |

349

| | | | | | | | |
|---|--|------------------|-----|-----------|----|--------|--|
| A | | Gokey Helen A—† | 274 | at home | 81 | " | |
| D | | McDonnell James | 274 | plumber | 42 | Malden | |
| B | | Ryan Frederick N | 274 | machinist | 37 | here | |
| C | | Ryan Helen A—† | 274 | housewife | 27 | " | |
| E | | Rigg Alfred G | 290 | retired | 70 | " | |
| F | | Rigg Anne E—† | 290 | housewife | 68 | " | |

| Page. | Letter. | FULL NAME. | Residence, Jan. 1, 1942. | Occupation. | Supposed Age. | Reported Residence, Jan. 1, 1941. |
|-------|---------|------------|--------------------------------|-------------|------------------|--------------------------------------|
| | | | | | | Street and Number |

Lincoln Street—Continued

| | | | | | | |
|---|--|--------------------|-----|------------|----|-------------|
| G | | Hamilton Charles E | 292 | painter | 66 | here |
| H | | Hamilton Charles H | 292 | engineer | 34 | " |
| K | | Hamilton Nancy E—† | 292 | housewife | 62 | " |
| L | | Wilson Mary F—† | 292 | dressmaker | 57 | " |
| N | | Troy Francis J | 298 | conductor | 45 | 54 Franklin |
| O | | Troy Mary R—† | 298 | housewife | 43 | 54 " |

Mansfield Street

| | | | | | | |
|------------|--|-----------------------|----|-------------|----|-------------|
| X | | Bourquin Emily E—† | 5 | housewife | 47 | here |
| Y | | Bourquin Neil P | 5 | U S A | 24 | " |
| Z | | Bourquin Paul A | 5 | manager | 47 | " |
| 350 | | | | | | |
| A | | Bourquin Ralph H | 5 | clerk | 22 | " |
| B* | | Ororato Mary—† | 6 | housewife | 50 | 31 Bradbury |
| C | | Ororato Salvatore | 6 | laborer | 44 | 31 " |
| D | | Enos Ellen S—† | 7 | teacher | 33 | here |
| E | | Madigan Bessie S—† | 7 | housewife | 58 | " |
| F | | Madigan Gertrude L—† | 7 | saleswoman | 22 | " |
| G | | Madigan Michael | 7 | engineer | 55 | " |
| H | | Trimm Allan J | 8 | carpenter | 62 | " |
| K | | Trimm Fannie J—† | 8 | housewife | 60 | " |
| L | | Mills George | 9 | electrician | 46 | 3 Cuffin |
| M* | | Mills Mary—† | 9 | housewife | 41 | 3 " |
| N | | Hutchins Arthur S | 10 | accountant | 54 | here |
| O | | Hutchins Caroline W—† | 10 | housewife | 85 | " |
| P | | Hutchins John E | 10 | retired | 92 | " |
| R | | Joyce Ernest F | 10 | clerk | 45 | Stoughton |
| S | | Joyce Frances M—† | 10 | housewife | 65 | " |
| T | | Lincoln Ella H—† | 10 | cashier | 57 | here |
| U | | Mullins Daniel P | 11 | laborer | 37 | Somerville |
| V | | Mullins Margaret—† | 11 | housewife | 35 | " |
| W | | Kentz Maria—† | 12 | " | 48 | here |
| X | | Kentz Otto | 12 | foreman | 48 | " |
| Y | | Flibotte Alfred | 13 | retired | 76 | " |
| Z* | | Flibotte Elodie—† | 13 | housewife | 66 | " |
| 351 | | | | | | |
| A | | Webb Earl | 13 | mechanic | 43 | " |
| B | | Webb Yvonne—† | 13 | housewife | 30 | " |
| C | | Gould Georgiette—† | 14 | " | 28 | " |

| Page. | Letter. | FULL NAME. | Residence, Jan. 1, 1942. | Occupation. | Supposed Age. | Reported Residence, Jan. 1, 1941. |
|-------|---------|------------|--------------------------------|-------------|------------------|--------------------------------------|
| | | | | | | Street and Number. |

Mansfield Street—Continued

| | | | | | | |
|----|--|-----------------------|----|-----------|----|----------------|
| D | | Gould Wesley | 14 | plumber | 30 | here |
| E | | Travis Georgiette E—† | 14 | printer | 49 | " |
| F | | Marie Leon L | 15 | retired | 69 | " |
| H | | Phoenix Mary—† | 15 | housewife | 54 | 18 Mansfield |
| K | | Phoenix Walter H | 15 | clerk | 24 | 18 " |
| L | | Brackett Ruth—† | 16 | secretary | 26 | here |
| M | | Donovan Irene—† | 16 | housewife | 45 | " |
| N | | McDermott Julia—† | 16 | manager | 50 | " |
| O | | Cameron Robert | 17 | " | 50 | 32 Coolidge rd |
| P | | Heeger Chester W | 17 | machinist | 47 | 32 " |
| R | | Heeger Julia A—† | 17 | housewife | 71 | 32 " |
| S | | Heeger Max L | 17 | retired | 71 | 32 " |
| T | | Eagan John | 17 | laborer | 52 | here |
| U | | Eagan Mary—† | 17 | housewife | 54 | " |
| V | | Eagan William | 17 | manager | 50 | " |
| W | | Ling Charles W | 17 | " | 45 | " |
| X* | | Bowers Margaret—† | 17 | housewife | 58 | " |
| Y* | | Bowers Ralph J | 17 | barber | 58 | " |
| Z | | Higgins Helen—† | 18 | housewife | 48 | 5 Harvard pk |

352

| | | | | | | |
|----|--|----------------------|----|-------------|----|-----------|
| A | | Higgins William | 18 | laborer | 45 | 5 " |
| B | | Mahan George | 18 | " | 28 | 5 " |
| C | | Curtis Hanson | 20 | electrician | 27 | here |
| D | | Curtis James | 20 | retired | 29 | " |
| E | | Curtis Margaret—† | 20 | housewife | 78 | " |
| F | | Curtis William | 20 | candymaker | 29 | " |
| G | | Fraser Edna—† | 20 | housewife | 24 | " |
| H* | | Fraser Robert | 20 | builder | 24 | " |
| K* | | Taylor Katherine—† | 21 | housewife | 53 | " |
| L* | | Taylor Thomas A | 21 | steamfitter | 58 | " |
| M | | Clain Joseph | 22 | chauffeur | 37 | " |
| N | | Clain Maria—† | 22 | housewife | 36 | " |
| O* | | Dugas Louis J | 23 | trainman | 54 | " |
| P* | | Dugas Margaret—† | 23 | housewife | 47 | " |
| R | | Treggiari Emily—† | 24 | dressmaker | 22 | " |
| S* | | Treggiari Margaret—† | 24 | housewife | 45 | " |
| T* | | Treggiari Ralph | 24 | shoemaker | 48 | " |
| U | | Ramsden Charles A | 24 | printer | 60 | " |
| V | | Ramsden Charles W | 24 | chauffeur | 23 | " |
| W | | Ramsden Ethel—† | 24 | at home | 27 | " |
| X | | Dickinson Mabel C—† | 25 | housewife | 71 | Brookline |

| Page. | Letter. | FULL NAME. | Residence, Jan. 1, 1942. | Occupation. | Supposed Age. | Reported Residence, Jan. 1, 1941. |
|------------|---------|-------------------------|--------------------------------|---------------|------------------|--------------------------------------|
| | | | | | | Street and Number. |
| | Y* | Messinger Bernice D— † | 25 | housewife | 35 | Brookline |
| | Z | Messinger Geneva— † | 25 | " | 72 | here |
| 353 | | | | | | |
| | A | Messinger George B | 25 | laborer | 42 | " |
| | B | Messinger Gordon D | 25 | " | 37 | " |
| | C | Messinger Irving T | 25 | plumber | 30 | " |
| | D | Messinger Mary A— † | 25 | housewife | 29 | " |
| | E | Harvell Annie B— † | 26 | " | 89 | " |
| | F | Minniek Virginia— † | 26 | at home | 80 | " |
| | G | Morgan Emma M— † | 26 | " | 65 | " |
| | H | Parent Florence— † | 26 | nurse | 24 | Maine |
| | K | Russell Mary H— † | 26 | teacher | 63 | here |
| | L | Mudarri Adla— † | 27 | dressmaker | 25 | " |
| | M | Mudarri Antoun | 27 | rug dealer | 27 | " |
| | N* | Mudarri Habib | 27 | retired | 76 | " |
| | O* | Mudarri Selma— † | 27 | housewife | 65 | " |
| | P | Peach James I | 28 | chauffeur | 41 | " |
| | R* | Peach Laura— † | 28 | housewife | 34 | " |
| | S | Hamilton Rachel † | 28 | laundryworker | 51 | 35 Blaine |
| | T | Barber Lillian C— † | 29 | housewife | 56 | here |
| | U | Barber Ruth M— † | 29 | bookkeeper | 22 | " |
| | V | Barber Waldo A | 29 | retired | 59 | " |
| | W | Barber Warren A | 29 | welder | 24 | " |
| | X | Ferriter Charlotte M— † | 30 | stenographer | 22 | " |
| | Y | Ferriter Ellen— † | 30 | housewife | 56 | " |
| | Z | Ferriter Margaret J— † | 30 | technician | 28 | " |
| 354 | | | | | | |
| | A | Ferriter Richard | 30 | student | 20 | " |
| | B | Ferriter Richard T | 30 | foreman | 56 | " |
| | C | Bond Catherine † | 31 | housewife | 60 | Watertown |
| | D | Bond Herman L | 31 | machinist | 57 | " |
| | E | Bond Mary E— † | 31 | teacher | 30 | " |
| | F | Churchill Anna W— † | 31 | housewife | 90 | here |
| | G | Doyle Mary † | 32 | domestic | 60 | Brookline |
| | H | Gillis Dougan | 32 | shipworker | 58 | 57 Warren |
| | K | McCue Minnie † | 32 | housewife | 56 | here |
| | L | Sweeney Gladys † | 32 | " | 34 | Billerica |
| | M | Sweeney John | 32 | laborer | 40 | " |
| | N | Terp Elsie † | 33 | waitress | 22 | here |
| | O | Terp Elsie D † | 33 | housewife | 63 | " |
| | P | Terp John H | 33 | salesman | 57 | " |

| Page. | Letter. | FULL NAME. | Residence, Jan. 1, 1942. | Occupation. | Supposed Age. | Reported Residence, Jan. 1, 1941. |
|-------|---------|------------|--------------------------------|-------------|------------------|--------------------------------------|
| | | | | | | Street and Number. |

Mansfield Street—Continued

| | | | | | | |
|------------|---------------------|----|------------|----|----------------|--|
| R* | Cook Agnes E—† | 34 | housewife | 37 | 849 Canterbury | |
| z | Cook George W | 34 | brakeman | 38 | 849 " | |
| T | Dickson William H | 35 | policeman | 44 | here | |
| U | Siteman Hugh F | 35 | brakeman | 47 | " | |
| V | Smith Thomas F | 35 | retired | 70 | " | |
| W | Smith Wallace B | 35 | " | 65 | " | |
| X | Vienneau Francis J | 36 | dispatcher | 40 | " | |
| Y | Vienneau Margaret—† | 36 | housewife | 37 | " | |
| Z | Smith David | 37 | carpenter | 74 | " | |
| 355 | | | | | | |
| C* | Smith Marian—† | 37 | housewife | 73 | " | |
| A | Smith Sarah—† | 37 | clerk | 32 | " | |
| B | Smith Susan—† | 37 | packer | 34 | " | |
| D* | Albee Elizabeth—† | 38 | housewife | 36 | Orange | |
| E | Albee George F | 38 | operator | 31 | " | |
| F | Carr James F | 39 | laborer | 59 | 15 Faulkner | |
| G* | Carr Mary—† | 39 | housewife | 41 | 15 " | |
| H | Farrell Gerard | 40 | laborer | 35 | here | |
| K | Farrell Mary J—† | 40 | housewife | 33 | " | |
| L* | Query Hilda—† | 41 | " | 36 | 39 Mansfield | |
| M | Query Ulysses | 41 | counterman | 31 | 39 " | |
| N* | Daniel Catherine—† | 41 | housewife | 62 | 70 Oak | |
| O* | Daniel Gabriel | 41 | barber | 40 | 70 " | |
| P | Coffin Mary—† | 42 | housewife | 25 | Watertown | |
| R | Coffin Norman | 42 | clerk | 29 | " | |
| S | Hornbrook John G | 42 | painter | 58 | here | |
| T | Hornbrook Mabel C—† | 42 | housewife | 55 | " | |
| U* | Hornbrook Ann—† | 44 | " | 33 | " | |
| V | Hornbrook John G | 44 | painter | 34 | " | |
| W | McNeice William | 44 | " | 40 | " | |
| X | Whalen Martha—† | 44 | housewife | 51 | " | |
| Y | Dunn Albert | 46 | laborer | 24 | " | |
| Z | Dunn Marjorie—† | 46 | housewife | 23 | " | |

355A

Monto Place

| | | | | | |
|----|---------------------|---|-----------|----|---------------|
| R | Doyle Joseph | 1 | operator | 25 | 776 Cambridge |
| S | Doyle Loretta—† | 1 | cleaner | 22 | here |
| T* | Lent Anthony | 1 | repairman | 52 | " |
| U* | Lent Bertha—† | 1 | housewife | 52 | " |
| V | Bamford Elizabeth—† | 3 | " | 24 | " |

| Page. | Letter. | FULL NAME. | Residence, Jan. 1, 1942. | Occupation. | Supposed Age. | Reported Residence, Jan. 1, 1941. |
|-------|---------|------------|--------------------------------|-------------|------------------|--------------------------------------|
| | | | | | | Street and Number: |

Monto Place - Continued

| | | | | | | |
|-------------|--|------------------|----|-----------|----|-----------|
| W | | Bamford Leo A | 3 | mechanic | 26 | here |
| X | | Clark Alice—† | 5 | housewife | 66 | " |
| Y | | Clark Eben H | 5 | trainman | 63 | " |
| Z | | Rich Anna—† | 7 | housewife | 40 | Winthrop |
| 355B | | | | | | |
| A | | Rich Winslow | 7 | artist | 44 | " |
| B | | Goodnob Clifford | 11 | agent | 40 | 52 Mystic |
| C | | Goodnob Mary—† | 11 | housewife | 39 | 52 " |

356 North Beacon Street

| | | | | | | |
|---|---|----------------------|----|-------------|----|-------------|
| F | | Birner Anna—† | 15 | clerk | 57 | here |
| G | | Casey Delena—† | 15 | operator | 42 | 1665 Com av |
| H | | Casey William | 15 | salesman | 45 | 1665 " |
| K | | Delaney Henry | 15 | operator | 32 | Brockton |
| L | | Drew Frank | 15 | clerk | 60 | here |
| M | | Drew Sarah—† | 15 | housewife | 48 | " |
| N | * | Everett Janet—† | 15 | " | 24 | " |
| O | | Everett Storry | 15 | mechanic | 27 | " |
| P | * | Imaki Joseph | 15 | artist | 42 | " |
| R | | Noble Edgar F | 15 | clerk | 44 | " |
| S | | Noble Freda—† | 15 | housewife | 40 | " |
| T | | Noble Mary J—† | 15 | " | 65 | " |
| U | | Smith Bernard | 15 | clerk | 25 | 15 Blaine |
| V | | Odenstrom Elvira A † | 19 | housewife | 43 | here |
| W | | Odenstrom Herbert | 19 | electrician | 43 | " |
| X | | Wood Alice L—† | 23 | housewife | 62 | " |
| Y | | Wood Peter H | 23 | dentist | 72 | " |
| Z | | Boyan John | 25 | instructor | 52 | " |

357

| | | | | | | |
|---|--|---------------------|----|-----------|----|---|
| A | | Slater Frances A † | 25 | housewife | 50 | " |
| B | | Slater Francis A | 25 | manager | 53 | " |
| C | | Slater Wallace E | 25 | painter | 26 | " |
| D | | Sirgfriedt Armin E | 31 | clerk | 28 | " |
| E | | Sirgfriedt Ernest W | 31 | plumber | 58 | " |
| F | | Sirgfriedt Leslie V | 31 | laborer | 26 | " |
| G | | Sirgfriedt Mary A † | 31 | housewife | 58 | " |

Royal Street

| | | | | | | |
|---|--|--------------------|---|-----------|----|------|
| M | | Berrigan Edward W | 4 | carpenter | 66 | here |
| N | | Berrigan Ethel M † | 4 | housewife | 69 | " |

| Page. | Letter. | FULL NAME. | Residence, Jan. 1, 1942. | Occupation: | Suppressed Age. | Reported Residence, Jan. 1, 1941. | Street and Number. |
|-------|---------|------------|--------------------------------|-------------|--------------------|--------------------------------------|--------------------|
|-------|---------|------------|--------------------------------|-------------|--------------------|--------------------------------------|--------------------|

Royal Street—Continued

| | | | | | | |
|---|----------------------|---|------------|----|-----------|-----------|
| O | Berrigan Frederick T | 4 | salesman | 54 | here | |
| P | Casey Helen—† | 4 | clerk | 21 | 39 | Turner |
| R | Lally Joseph | 4 | bricklayer | 50 | 60 | Hiehorn |
| S | Mitchell Howard | 4 | machinist | 48 | 10 | Claremont |
| T | Tyler Mary—† | 4 | housewife | 40 | here | |
| U | *Gootos Helen—† | 4 | " | 39 | " | |
| V | *Gootos John P | 4 | laborer | 40 | " | |
| W | Lytle Thyra—† | 6 | housewife | 49 | 27 | Ashford |
| X | Lytle William A | 6 | salesman | 48 | 27 | " |
| Y | Brennan Martin | 6 | clerk | 64 | here | |
| Z | MacLellan Angus M | 6 | carpenter | 40 | Arlington | |

358

| | | | | | | |
|---|----------------------------|----|------------|----|------|-----------|
| A | McGarry Josephine—† | 6 | housewife | 60 | here | |
| B | McGarry William T | 6 | instructor | 60 | " | |
| C | *Paganakis Alice—† | 6 | housewife | 46 | " | |
| D | Paganakis Bessie—† | 6 | dressmaker | 28 | " | |
| E | *Paganakis Frank | 6 | cobbler | 53 | " | |
| F | Paganakis Jennie—† | 6 | dressmaker | 21 | " | |
| G | Paganakis Mary—† | 6 | " | 24 | " | |
| H | Paganakis Venita—† | 6 | " | 23 | " | |
| K | Somerset Carolyn—† | 8 | housewife | 28 | 42 | Staniford |
| L | Somerset Joseph | 8 | janitor | 36 | 42 | " |
| M | Collins Clara—† | 10 | housewife | 53 | here | |
| N | Collins Clio—† | 10 | clerk | 29 | " | |
| O | Collins Tessi ¹ | 10 | laborer | 27 | " | |
| P | Collins Ursula—† | 10 | clerk | 22 | " | |
| R | Johnson Bertha—† | 10 | at home | 40 | " | |
| S | Smith Emily L—† | 10 | housewife | 63 | " | |
| T | Smith William H | 10 | retired | 73 | " | |
| U | Walsh Catherine V—† | 14 | housewife | 46 | " | |
| V | Walsh Herbert L | 14 | clerk | 48 | " | |
| W | Walsh Michael J | 14 | secretary | 52 | " | |
| X | Walsh Thomas H | 14 | bookkeeper | 56 | " | |
| Y | Clifford Jennie E—† | 14 | housewife | 63 | " | |
| Z | Clifford Jennie E—† | 14 | clerk | 29 | " | |

359

| | | | | | | |
|---|--------------------|----|-----------|----|---|--|
| A | Leitch Samuel A | 14 | machinist | 59 | " | |
| B | Morris Lillian M—† | 14 | housewife | 27 | " | |
| C | Morris Thomas F | 14 | chauffeur | 27 | " | |
| D | Walsh Ellen E—† | 18 | housewife | 46 | " | |
| E | Walsh Madeline C—† | 18 | inspector | 24 | " | |
| F | Walsh Mary E—† | 18 | at home | 26 | " | |

| Page. | Letter. | FULL NAME. | Residence, Jan. 1, 1912. | Occupation. | Supposed Age. | Reported Residence. |
|-------|---------|------------|--------------------------------|-------------|------------------|-------------------------------------|
| | | | | | | Jan. 1, 1941. Street and Number. |

Royal Street—Continued

| | | | | | |
|---|-------------------------|----|-----------|----|------------|
| G | Walsh Robert E | 18 | clerk | 22 | here |
| H | Walsh Roger E | 18 | manager | 49 | " |
| K | McFarland Emily J—† | 18 | housewife | 20 | " |
| L | McFarland Josephine F—† | 18 | baker | 24 | " |
| M | McFarland Margaret J—† | 18 | housewife | 52 | " |
| N | McFarland Theodore R | 18 | chauffeur | 25 | " |
| O | Dorr Dorothy L—† | 22 | at home | 35 | " |
| P | Dorr James M | 22 | laborer | 31 | " |
| R | Dorr Mary E—† | 22 | housewife | 71 | " |
| S | Dorr Mary M—† | 22 | operator | 39 | " |
| T | Golden James T | 22 | shipper | 42 | " |
| U | Golden Mary C—† | 22 | housewife | 36 | " |
| V | Sullivan Daniel P | 22 | retired | 69 | " |
| W | Gorham Mary R—† | 26 | housewife | 26 | 12 Newport |
| X | Gorham William F | 26 | meechanic | 34 | 12 " |
| Y | Bagley James P | 26 | janitor | 53 | here |
| Z | Smith Earl V | 26 | chauffeur | 32 | " |

360

| | | | | | |
|---|------------------------|-----|-----------|----|-------------|
| A | Smith Lillian L—† | 26 | housewife | 29 | " |
| B | O'Keefe Margaret—† | 30 | clerk | 22 | " |
| C | O'Keefe Mary L—† | 30 | housewife | 42 | " |
| D | O'Keefe Thomas | 30 | engineer | 50 | " |
| E | Donahue Joseph | 30 | retired | 84 | " |
| F | Driscoll Catherine C—† | 34 | boxmaker | 45 | " |
| G | Driscoll Dennis A | 34 | retired | 75 | " |
| H | Driscoll Helen G—† | 34 | clerk | 37 | " |
| K | Driscoll Mary L—† | 34 | " | 40 | " |
| L | Driscoll Robert J | 34 | " | 36 | " |
| M | Driscoll William F | 34 | " | 44 | " |
| N | Hathaway Charlotte—† | 38 | housewife | 46 | " |
| O | Hathaway James F | 38 | fireman | 47 | " |
| P | Whitehouse Nellie M—† | 42 | housewife | 59 | " |
| R | Whitehouse William A | 42 | retired | 69 | " |
| S | Green Mary A—† | 42A | at home | 82 | 29 Priesing |
| W | Pelley Leslie | 42A | clerk | 23 | 29 " |
| T | Phalen Elsie—† | 42A | operator | 21 | 29 " |
| U | Phalen Ernest | 42A | manager | 44 | 29 " |
| V | Phalen Evelyn—† | 42A | housewife | 44 | 29 " |
| X | Bailey Edna T—† | 46 | " | 38 | here |
| Y | Bailey Frank L | 46 | conductor | 58 | " |
| Z | Pennell Harold | 48 | clerk | 44 | " |

| Page. | Letter. | FULL NAME. | Residence, Jan. 1, 1942. | Occupation. | Supposed Age. | Reported Residence Jan. 1, 1941. |
|-------|---------|------------|--------------------------------|-------------|------------------|-------------------------------------|
| | | | | | | Street and Number. |

361

Royal Street—Continued

| | | | | | |
|----|-------------------------|----|-----------|----|------------|
| A | Pennell Rose—† | 48 | housewife | 50 | here |
| B* | Rando Anthony | 50 | laborer | 47 | Watertown |
| C | Rando Elizabeth—† | 50 | housewife | 36 | here |
| D | Rando Gregory | 50 | manager | 37 | " |
| E | LaBarge Gerard | 52 | clerk | 42 | " |
| F | LaBarge Mary—† | 52 | housewife | 33 | " |
| G | Condon Anna M—† | 54 | " | 42 | " |
| H | Condon James J | 54 | foreman | 42 | " |
| L | Corkery John J | 54 | agent | 39 | " |
| K | Corkery Mary M—† | 54 | at home | 64 | " |
| M | Burke Edith M—† | 58 | housewife | 34 | Brookline |
| N | Burke John A | 58 | chauffeur | 42 | " |
| O | O'Donnell Elizabeth A—† | 58 | at home | 69 | Somerville |
| P | O'Donnell Frances M—† | 58 | housewife | 35 | " |
| R | O'Donnell John | 58 | mechanic | 35 | " |
| S* | Rodick Charles E | 60 | artist | 68 | here |
| T | Rodick Elizabeth C—† | 60 | clerk | 24 | " |
| U | Rodick Frances L—† | 60 | " | 37 | " |
| V | Rodick Jack | 60 | " | 20 | " |
| W | Rodick Mildred B—† | 60 | " | 30 | " |
| X | Rodick Olive R—† | 60 | nurse | 32 | " |
| Y | Simpson Grace—† | 60 | clerk | 33 | " |
| Z | Simpson Raymond | 60 | laborer | 38 | " |

362

Wilton Street

| | | | | | |
|----|-----------------------|----|-----------|----|---------------|
| A | Cavallaro Josephine—† | 7 | housewife | 28 | here |
| D | Donovan Elizabeth—† | 7 | " | 27 | " |
| E | Donovan James | 7 | janitor | 32 | " |
| F | Hamilton Frances—† | 7 | housewife | 28 | 340 N Harvard |
| G* | Hamilton Robert | 7 | roofer | 36 | 340 " |
| H* | Greene Mary—† | 7 | housewife | 38 | 135 Holton |
| K | Greene William | 7 | laborer | 34 | 135 " |
| L | Morrison Arlene—† | 7 | clerk | 39 | 18 Bradbury |
| M | Cronin Francis D | 7 | laborer | 26 | here |
| N | Cronin Mary E—† | 7 | housewife | 25 | " |
| O | Gordon Helen—† | 7 | " | 40 | " |
| P | Young Anna—† | 7 | clerk | 55 | " |
| R | Chamian Margaret—† | 7 | housewife | 33 | 48 Allston |
| U | Toomey Anna J—† | 12 | teacher | 39 | here |

| Page. | Letter. | FULL NAME. | Residence, Jan. 1, 1942. | Occupation. | Supposed Age. | Reported Residence, Jan. 1, 1941. |
|-------|---------|------------|--------------------------------|-------------|------------------|--------------------------------------|
| | | | | | | Street and Number. |

Wilton Street - Continued

| | | | | | | |
|------------|------------------------|----|-----------|----|-----------|--|
| v | Toomey Helen M—† | 12 | teacher | 34 | here | |
| w | Toomey John E | 12 | clerk | 31 | " | |
| x | Toomey Mary C—† | 12 | teacher | 38 | " | |
| y | Bradbury Dorothy—† | 14 | housewife | 34 | Brookline | |
| z* | Bradbury Elizabeth J—† | 14 | " | 77 | here | |
| 363 | | | | | | |
| A | Bradbury Mary A—† | 14 | " | 49 | " | |
| B | Bradbury Robert C | 14 | teacher | 21 | " | |
| C | Bradbury Roland T | 14 | mechanic | 26 | " | |
| D | Bradbury William M | 14 | operator | 49 | " | |

Ward 22—Precinct 4

CITY OF BOSTON

LIST OF RESIDENTS 20 YEARS OF AGE AND OVER

(NON-CITIZENS INDICATED BY ASTERISK)
(FEMALES INDICATED BY DAGGER)

AS OF

JANUARY 1, 1942

JOSEPH F. TIMILTY, *Chairman*
FREDERIC E. DOWLING, *Secretary*
WILLIAM A. MOTLEY, JR.
FRANCIS B. MCKINNEY
HILDA HEDSTROM QUIRK

Listing Board.

| Page. Letter. | FULL NAME. | Residence, Jan. 1, 1942. | Occupation. | Supposed Age. | Reported Residence, Jan. 1, 1941. |
|------------------|------------|--------------------------------|-------------|------------------|--------------------------------------|
| | | | | | Street and Number. |

401

Aldie Street

| | | | | | |
|---|----------------------|----|-------------|----|--------------|
| A | Buchanan James D | 2 | machinist | 29 | here |
| B | Buchanan Malcolm G | 2 | foreman | 56 | " |
| C | Buchanan Margaret—† | 2 | housewife | 55 | " |
| D | Buchanan Mildred—† | 2 | " | 31 | " |
| E | Zagzoug Arthur | 2 | clerk | 27 | 31 Mansfield |
| F | Zagzoug Lorraine—† | 2 | housewife | 24 | 31 " |
| G | Lawrence Ellen—† | 2 | " | 47 | Brookline |
| H | Lawrence Frank | 2 | salesman | 66 | " |
| K | Carey Margaret A—† | 4 | at home | 70 | here |
| L | Lacey Anna M—† | 4 | housewife | 41 | " |
| M | Lacey James L | 4 | mechanic | 38 | " |
| N | McCarthy Augusta—† | 10 | maid | 35 | " |
| O | Sullivan Margaret—† | 10 | housekeeper | 68 | " |
| P | Carney Catherine E—† | 12 | housewife | 48 | " |
| R | Carney William E | 12 | inspector | 48 | " |
| S | Gaull Julia—† | 14 | clerk | 32 | " |
| T | Gray Henrietta A—† | 14 | housewife | 39 | " |
| U | Gray Samuel H | 14 | merchant | 39 | " |
| V | Gray Celia—† | 16 | housewife | 56 | " |
| W | Gray Frederick | 16 | merchant | 63 | " |
| X | Gray Irving | 16 | student | 22 | " |
| Y | Benson Bertha—† | 22 | stitcher | 41 | " |
| Z | Madden Harry | 22 | mechanic | 53 | " |

402

| | | | | | |
|---|----------------------|----|--------------|----|---|
| A | West Elizabeth J—† | 22 | housewife | 67 | " |
| B | West George | 22 | laborer | 68 | " |
| C | Maguire Charles F | 24 | student | 25 | " |
| D | Maguire John | 24 | mechanic | 21 | " |
| E | Maguire Margaret A—† | 24 | housewife | 47 | " |
| F | Maguire William B | 24 | brakeman | 41 | " |
| G | Gray John J | 26 | photographer | 33 | " |
| H | Gray Margaret E—† | 26 | teacher | 31 | " |
| K | Gray Mary M—† | 26 | secretary | 35 | " |
| L | Gray Michael | 26 | engineer | 66 | " |
| M | Paine Charles C | 28 | agent | 57 | " |
| N | Paine Dorothy E—† | 28 | typist | 29 | " |
| O | Paine Helen C—† | 28 | housewife | 55 | " |
| P | Paine Ralph H | 28 | mechanic | 25 | " |
| R | Hadley Louise M—† | 30 | secretary | 35 | " |
| S | Hadley Mildred—† | 30 | operator | 38 | " |

| Page. | Letter. | FULL NAME. | Residence, Jan. 1, 1942. | Occupation. | Supposed Age. | Reported Residence, Jan. 1, 1941. |
|-------|---------|------------|--------------------------------|-------------|------------------|--------------------------------------|
| | | | | | | Street and Number. |

Aldie Street—Continued

| | | | | | | |
|------------|---|------------------------|----|------------|----|-----------|
| | T | Hadley Paul S | 30 | student | 24 | here |
| | U | Hadley Samuel P | 30 | engineer | 64 | " |
| | V | Gold Morris | 30 | merchant | 64 | " |
| | W | Gold Sarah—† | 30 | housewife | 56 | " |
| | X | Bohen Catherine B—† | 34 | " | 52 | " |
| | Y | Bohen John J | 34 | manager | 58 | " |
| | Z | Bohen Mary A—† | 34 | inspector | 47 | " |
| 403 | | | | | | |
| | A | Dowling John B | 36 | retired | 68 | " |
| | B | Dowling Mary E—† | 36 | housewife | 63 | " |
| | C | Strachan Edna B—† | 36 | teacher | 42 | " |
| | D | Wells Agnes D—† | 36 | at home | 64 | " |
| | E | Fitzwilliams Dorothy—† | 42 | clerk | 24 | " |
| | F | Fitzwilliams Ida—† | 42 | housewife | 43 | " |
| | G | Fitzwilliams Joseph | 42 | clerk | 26 | " |
| | H | Fitzwilliams Leo | 42 | " | 39 | " |
| | K | Hanratty Jane—† | 44 | saleswoman | 52 | " |
| | L | Hanratty Roseann—† | 44 | at home | 65 | " |
| | M | McKenney Arthur | 44 | clerk | 23 | " |
| | N | McKenney Catherine—† | 44 | supervisor | 34 | " |
| | O | McKenney Elizabeth—† | 44 | housewife | 59 | " |
| | P | McKenney Walter | 44 | butcher | 58 | " |
| | R | Gallagher Jennie A—† | 48 | at home | 69 | " |
| | S | Gilman Charlotte A—† | 48 | " | 64 | " |
| | T | Dunning Maud M—† | 48 | housewife | 69 | " |
| | U | Campbell Nellie E—† | 50 | at home | 42 | " |
| | V | Stone Lillian B—† | 50 | housewife | 66 | " |
| | W | Waldo Channie L | 50 | painter | 64 | " |
| | X | Waldo Nellie—† | 50 | housewife | 62 | " |
| | Y | Waldo Nellie E—† | 50 | at home | 42 | " |
| | Z | Greene Anna M—† | 50 | housewife | 32 | 2 Brimmer |
| 404 | | | | | | |
| | A | Greene John L | 50 | salesman | 28 | 2 " |
| | B | Dolan Hannah—† | 54 | at home | 78 | here |
| | C | O'Neill Marie A—† | 54 | housewife | 52 | " |
| | D | O'Neill Mary A—† | 54 | at home | 25 | " |
| | E | O'Neill Patrick J | 54 | policeman | 54 | " |
| | F | Kenny Catherine A—† | 58 | teacher | 39 | " |
| | G | Thresher Henry J | 58 | chauffeur | 61 | " |
| | H | Thresher Mary E—† | 58 | housewife | 69 | " |
| | K | Walsh Agnes M—† | 58 | " | 46 | " |

| Page. | Letter. | FULL NAME. | Residence, Jan. 1, 1942. | Occupation. | Supposed Age. | Reported Residence, Jan. 1, 1941. |
|-------|---------|------------|--------------------------------|-------------|------------------|--------------------------------------|
| | | | | | | Street and Number. |

Aldie Street—Continued

| | | | | | |
|---|------------------------|----|--------------|----|---------------|
| L | Walsh Martin F | 58 | operator | 46 | here |
| M | O'Brien George | 62 | clerk | 24 | " |
| N | O'Brien Helen—† | 62 | housewife | 21 | " |
| O | McDonnell Margaret A—† | 64 | " | 64 | 119 Franklin |
| P | McDonnell William S | 64 | retired | 68 | 119 " |
| R | McFarlin Gertrude—† | 64 | housewife | 30 | 119 " |
| S | McFarlin William | 64 | inspector | 34 | 119 " |
| T | Notargiasomo Albert | 74 | merchant | 33 | here |
| U | Notargiasomo Helen—† | 74 | housewife | 33 | " |
| V | Houhoulis Catherine—† | 74 | " | 34 | 84 Harvard av |
| W | Houhoulis George | 74 | manager | 46 | 84 " |
| X | Nagel Mildred A—† | 74 | housewife | 62 | here |
| Y | Nagel Richard A | 74 | statistician | 62 | " |
| Z | Henry Pearl E—† | 78 | cook | 48 | " |

405

| | | | | | |
|---|-----------------------|----|-----------|----|-----------------|
| A | Henry Richard C | 78 | chauffeur | 26 | " |
| B | Henry Stanley P | 78 | " | 28 | " |
| C | Ludlow Anna M—† | 78 | housewife | 54 | 70 Bay State rd |
| D | Ludlow Frank E | 78 | builder | 71 | 70 " |
| E | Noble Carlton F | 78 | machinist | 26 | 70 " |
| F | Noble Myrtle E—† | 78 | housewife | 23 | 70 " |
| G | McDermott Elizabeth—† | 78 | " | 24 | 117 Franklin |
| H | McDermott Walter A | 78 | clerk | 26 | 117 " |

Antwerp Street

| | | | | | |
|---|----------------------|----|-----------|----|------|
| K | Boyden Edward G | 5 | painter | 40 | here |
| L | Boyden Helen F—† | 5 | housewife | 40 | " |
| M | Sheehy Thomas H | 5 | janitor | 45 | " |
| N | Anderson Evelyn—† | 7 | housewife | 28 | " |
| O | Anderson Olaf | 7 | painter | 35 | " |
| P | Towers Mary—† | 7 | at home | 61 | " |
| S | Koskela Hilma—† | 15 | housewife | 60 | " |
| T | Koskela Isaac | 15 | laborer | 66 | " |
| U | Savilonis Leontina—† | 17 | packer | 32 | " |
| V | Savilonis William | 17 | foreman | 35 | " |
| W | Markarewicz Stanley | 17 | machinist | 47 | " |
| X | Savilonis John R | 17 | milkman | 27 | " |
| Y | Savilonis Valeria—† | 17 | housewife | 27 | " |
| Z | Tekut Sadie—† | 17 | " | 55 | " |

| Page. | Letter. | FULL NAME. | Residence, Jan. 1, 1942. | Occupation. | Supposed Age. | Reported Residence Jan. 1, 1941. Street and Number. |
|-------|---------|------------|--------------------------------|-------------|------------------|---|
|-------|---------|------------|--------------------------------|-------------|------------------|---|

406

Antwerp Street—Continued

| | | | | | | |
|------------|-----------------------|-----|---------------|----|-----------|--|
| A | O'Connor Hugh | 19 | serviceman | 32 | here | |
| B | O'Connor Katherine—† | 19 | housewife | 28 | " | |
| C | Hughes Anna R—† | 19 | clerk | 20 | " | |
| D* | Hughes Annie—† | 19 | housewife | 56 | " | |
| E | Hughes Martin H | 19 | seaman | 23 | " | |
| F | Hughes Mary J—† | 19 | clerk | 26 | " | |
| G | Hughes Thomas F | 19 | U S A | 27 | " | |
| H | Fagan John E | 33 | mechanic | 20 | " | |
| K | Fagan Joseph | 33 | watchman | 50 | " | |
| L | Fagan Rose—† | 33 | housewife | 49 | " | |
| M | Fagan Thomas J | 33 | cleaner | 23 | " | |
| X | Twigg Annie—† | 35 | housewife | 54 | " | |
| O | Twigg Grace—† | 35 | clerk | 46 | " | |
| P | Twigg John F | 35 | retired | 59 | " | |
| R | Twigg Margaret—† | 35 | forewoman | 52 | " | |
| U | Bonner Cornelius | 69 | retired | 69 | " | |
| V | Bonner Cornelius, jr | 69 | operator | 41 | " | |
| W | Bonner Maryanna—† | 69 | housewife | 68 | " | |
| X* | Bonner Theresa—† | 69 | " | 32 | " | |
| Y | Annis Lillian A—† | 71 | " | 27 | " | |
| Z | Annis Norman C | 71 | foreman | 33 | " | |
| 407 | | | | | | |
| A | Lipsky Janet M—† | 77 | clerk | 20 | " | |
| B* | Lipsky Julia—† | 77 | housewife | 46 | " | |
| C* | Lipsky Samuel | 77 | cattle dealer | 46 | " | |
| D | O'Brien John J | 79 | draftsman | 27 | " | |
| E | O'Brien Louise A—† | 79 | clerk | 22 | " | |
| F | O'Brien Mary M—† | 79 | operator | 38 | " | |
| G | O'Brien Susan—† | 79 | housekeeper | 62 | " | |
| H* | Roma Catherine J—† | 81 | housewife | 42 | " | |
| K* | Roma Oliver J | 81 | machinist | 42 | " | |
| L | Lawson Frederick L | 83 | mechanic | 36 | " | |
| M | Lawson Margaret G—† | 83 | housewife | 33 | " | |
| X | McCarthy James J | 85 | machinist | 29 | Cambridge | |
| O | McCarthy Margaret V—† | 85 | housewife | 28 | " | |
| P | Kiernan James F | 87 | machinist | 23 | here | |
| R | Kiernan Joseph C | 87 | clerk | 26 | " | |
| S | Kiernan Mary A—† | 87 | waitress | 28 | " | |
| T | Kiernan Winifred A—† | 87 | housewife | 69 | " | |
| U | King Georgia—† | 101 | " | 49 | " | |

| Page. | Letter. | FULL NAME. | Residence, Jan. 1, 1942. | Occupation. | Supposed Age. | Reported Residence, Jan. 1, 1941. |
|-------|---------|------------|--------------------------------|-------------|------------------|--------------------------------------|
| | | | | | | Street and Number. |

Antwerp Sreet—Continued

| | | | | | |
|---|--------------------|-----|-----------|----|------|
| v | King Joseph A | 101 | manager | 27 | here |
| w | King Margaret E—† | 101 | clerk | 21 | " |
| x | King Rita M—† | 101 | " | 24 | " |
| y | DiRocco Angelina—† | 103 | housewife | 34 | " |
| z | DiRocco James | 103 | shoemaker | 40 | " |

408

Appian Way

| | | | | | |
|---|--------------------------|----|-------------|----|----------|
| A | Mauger Joseph F | 1 | surveyor | 43 | here |
| B | Mauger Mary A—† | 1 | housewife | 43 | " |
| C | Maas James E | 2 | painter | 23 | Malden |
| D | McDermott Clement | 2 | U S A | 23 | here |
| E | McDermott Josephine—† | 2 | packer | 27 | " |
| F | McDermott Sarah—† | 2 | laundress | 53 | " |
| G | Curran Dennis | 2 | laborer | 58 | " |
| H | Drago Charles | 3 | barber | 48 | " |
| K | Drago Mary A—† | 3 | housewife | 44 | " |
| L | McGowan Edward R | 4 | machinist | 29 | " |
| M | McGowan Ruth—† | 4 | housewife | 27 | " |
| N | Caird Kathleen—† | 5 | clerk | 28 | 15 Athol |
| O | Cook Bernardine | 5 | hairdresser | 34 | 15 " |
| P | Fitzgerald Joan—† | 5 | clerk | 29 | 15 " |
| R | Fitzgerald Margaret—† | 5 | housewife | 66 | 15 " |
| S | Soule Alice B—† | 5 | " | 57 | here |
| T | Soule Perley B | 5 | engineer | 64 | " |
| U | Parker Alice M—† | 7 | housewife | 42 | " |
| V | Parker Ralph D | 7 | accountant | 48 | " |
| W | McCormack Bernard A | 9 | clerk | 51 | " |
| X | McCormack Marguerite G—† | 9 | housewife | 48 | " |
| Y | McCormack Robert P | 9 | chauffeur | 21 | " |
| Z | Fawcett Frank W | 10 | retired | 73 | " |

409

| | | | | | |
|---|------------------|----|-------------|----|--------|
| A | Fawcett Mary—† | 10 | housewife | 67 | " |
| B | Fawcett Nora C—† | 10 | " | 40 | Newton |
| C | Fawcett Ralph E | 10 | clerk | 41 | here |
| D | Duke Frederick E | 11 | piano tuner | 38 | " |
| E | Duke Gilda—† | 11 | housewife | 29 | " |

Athol Street

| | | | | | |
|---|----------------|---|-------------|----|------|
| G | Holmes Doris—† | 4 | housewife | 25 | here |
| H | Holmes Earl | 4 | steamfitter | 30 | " |

| Page. | Letter. | FULL NAME: | Residence, Jan. 1, 1942. | Occupation. | Supposed Age. | Reported Residence, Jan. 1, 1941. |
|-------|---------|------------|--------------------------------|-------------|------------------|--------------------------------------|
| | | | | | | Street and Number. |

Athol Street—Continued

| | | | | | | |
|---|---|-------------------|----|-------------|----|---------------|
| K | * | Francis Davis R | 4 | boxmaker | 36 | 6 Adamson |
| L | * | Francis Evelyn—† | 4 | housewife | 34 | 6 " |
| M | | Codair Edward A | 4 | pipefitter | 51 | here |
| N | | Codair Margaret—† | 4 | housewife | 48 | " |
| O | | Valente Emily—† | 6 | " | 28 | " |
| P | | Valente Joseph | 6 | operator | 39 | " |
| R | | Aquino August | 6 | engineer | 28 | 158 Franklin |
| S | | Aquino Louise—† | 6 | housewife | 28 | 158 " |
| T | | Butler Irene—† | 6 | " | 33 | here |
| U | | Butler Joseph | 6 | carpenter | 33 | " |
| V | | Watson Emma E—† | 9 | operator | 45 | " |
| W | | Watson Hannah—† | 9 | housewife | 75 | " |
| X | | Sabbage Edith—† | 10 | " | 22 | Franklin |
| Y | | Sabbage Elias | 10 | meat packer | 29 | 243 N Harvard |
| Z | * | Eddy Anna—† | 10 | housewife | 45 | here |

410

| | | | | | | |
|---|--|----------------------|----|-------------|----|--------------|
| A | | Eddy Charles | 10 | electrician | 23 | " |
| B | | Eddy Joseph K | 10 | retired | 62 | " |
| C | | Sabbage Alice—† | 10 | housewife | 25 | " |
| D | | Sabbage Mitchell | 10 | chauffeur | 27 | " |
| E | | Thibodeau Alice—† | 12 | housewife | 22 | Cambridge |
| F | | Thibodeau Armand | 12 | welder | 48 | Waltham |
| G | | Thibodeau Lena—† | 12 | housewife | 48 | " |
| H | | Kelly James M | 12 | chauffeur | 47 | here |
| K | | Kelly Mary C—† | 12 | housewife | 40 | " |
| L | | Mahoney Francis | 12 | shipfitter | 46 | " |
| M | | Mahoney Margaret M—† | 12 | housewife | 46 | " |
| N | | Grace Arthur V | 15 | clerk | 45 | 485 Broadway |
| O | | Hunt Alice—† | 15 | housewife | 47 | New York |
| P | | Hunt William L | 15 | mechanic | 39 | " |
| R | | Hendrickson Alex | 17 | retired | 79 | here |
| S | | Hendrickson Ruth E—† | 17 | at home | 32 | " |
| T | | Sugrue Daniel V | 23 | agent | 29 | " |
| U | | Sugrue Elizabeth V—† | 23 | housewife | 61 | " |
| V | | Sugrue Roy T | 23 | brakeman | 39 | " |
| W | | Regan John P | 27 | chauffeur | 64 | " |
| X | | Regan Mary E—† | 27 | housewife | 64 | " |
| Y | | Casey Annie J—† | 33 | domestic | 47 | " |
| Z | | Lalley Elizabeth S—† | 33 | housewife | 85 | " |

411

| | | | | | | |
|---|--|-----------------|----|--------------|----|---|
| A | | Lalley Lucy E—† | 33 | clerk | 59 | " |
| B | | Lalley Mary M—† | 33 | stenographer | 56 | " |

| Page. | Letter. | FULL NAME. | Residence, Jan. 1, 1942. | Occupation. | Supposed Age. | Reported Residence, Jan. 1, 1941. |
|-------|---------|------------|--------------------------------|-------------|------------------|--------------------------------------|
| | | | | | | Street and Number. |

Athol Street—Continued

| | | | | | |
|------------|----------------------|----|----------------|----|------------|
| C | Lang Arthur J | 46 | baker | 43 | here |
| D | Lang George O | 46 | student | 27 | " |
| E | Lang Helen M—† | 46 | housewife | 35 | " |
| F | Lang Michael A | 46 | baker | 72 | " |
| G | Lang Minnie A—† | 46 | housewife | 62 | " |
| H | O'Connor Edward P | 46 | attorney | 66 | " |
| K | Carley Isabel M—† | 50 | housewife | 40 | " |
| L | Carley John H | 50 | mortician | 50 | " |
| M | Fallon Helen L—† | 52 | clerk | 29 | " |
| N | Fallon Theresa C—† | 52 | housewife | 61 | " |
| O | Fallon Theresa M—† | 52 | clerk | 22 | " |
| P | Perry Alice E—† | 61 | housewife | 39 | " |
| R | Perry John M | 61 | letter carrier | 47 | " |
| S | Walmsley Elizabeth—† | 61 | at home | 76 | " |
| T | Rea Agnes M—† | 65 | housewife | 35 | " |
| U | Rea Annie J—† | 65 | at home | 59 | " |
| V | Rea Joseph T | 65 | chauffeur | 33 | " |
| W | Walton Elizabeth—† | 69 | housewife | 56 | " |
| X | Walton James J | 69 | B F D | 60 | " |
| Y | Walton Joseph P | 69 | U S A | 25 | " |
| Z | McLeod Daniel | 70 | engineer | 60 | " |
| 412 | | | | | |
| A | McLeod Elinor F—† | 70 | clerk | 27 | " |
| B | McLeod Flora—† | 70 | secretary | 36 | " |
| C | McLeod Martha M—† | 70 | bookkeeper | 32 | " |
| D | McLeod Sadie—† | 70 | housewife | 60 | " |
| E | Woodward Irene T—† | 70 | teacher | 38 | Winchester |
| F | Linder Ellen E—† | 71 | clerk | 35 | 136 Holton |
| G | Merritt Ellen E—† | 71 | housewife | 35 | 33 Easton |
| H | Merritt Eugene O | 71 | engineer | 36 | 33 " |

Bagnal Street

| | | | | | |
|---|----------------------|---|-------------|----|------|
| K | Cady Anna C—† | 6 | housewife | 41 | here |
| L | Cady Thomas J | 6 | plumber | 39 | " |
| M | Cederman Anna F—† | 7 | housewife | 63 | " |
| N | Cederman Bertha—† | 7 | houseworker | 29 | " |
| O | Cederman Paul F | 7 | mechanic | 32 | " |
| P | Cederman Walter E | 7 | " | 33 | " |
| R | Carmichael James E | 8 | shipper | 28 | " |
| S | Carmichael Mildred—† | 8 | housewife | 24 | " |

| Page. | Letter. | FULL NAME. | Residence, Jan. 1, 1942. | Occupation. | Supposed Age. | Reported Residence, Jan. 1, 1941. |
|-------|---------|------------|--------------------------------|-------------|------------------|--------------------------------------|
| | | | | | | Street and Number. |

Bagnal Street—Continued

| | | | | | |
|---|--------------------|----|-----------|----|------|
| T | Hooper Annie M—† | 9 | housewife | 46 | here |
| U | Hooper Edwin H | 9 | mechanic | 41 | " |
| V | Moody Florence J—† | 10 | housewife | 35 | " |
| W | Moody Merle E | 10 | manager | 36 | " |
| X | Boylan Eleanor F—† | 11 | clerk | 31 | " |
| Y | Boylan Mary E—† | 11 | housewife | 61 | " |
| Z | Boylan Mary V—† | 11 | secretary | 21 | " |

413

| | | | | | |
|---|----------------------|----|---------------|----|---|
| A | Boylan Paul J | 11 | teacher | 29 | " |
| B | O'Brien Gertrude—† | 12 | housewife | 42 | " |
| C | O'Brien William L | 12 | policeman | 39 | " |
| D | Philpott Anna C—† | 14 | housewife | 32 | " |
| E | Philpott John S | 14 | baker | 34 | " |
| F | Hayes Catherine—† | 16 | housewife | 55 | " |
| G | Hayes Daniel | 16 | inspector | 58 | " |
| H | Dooley Anna J—† | 18 | social worker | 34 | " |
| K | Dooley Catherine E—† | 18 | at home | 36 | " |
| L | Dooley Eleanor M—† | 18 | teacher | 38 | " |
| M | Dooley John J | 18 | retired | 78 | " |
| N | Dooley Nellie E—† | 18 | housewife | 73 | " |
| O | Lyons Margaret—† | 18 | teacher | 43 | " |
| P | Brogan Florence—† | 20 | housewife | 29 | " |
| R | Brogan John B | 20 | foreman | 30 | " |

Bordesley Terrace

| | | | | | |
|---|-------------------|----|-----------|----|------|
| S | Oeschger Cecile—† | 11 | housewife | 38 | here |
| T | Oeschger Herman | 11 | foreman | 39 | " |
| U | Paul Harry W | 12 | agent | 44 | " |
| V | Paul Martina—† | 12 | housewife | 43 | " |

Brentwood Street

| | | | | | |
|---|----------------------|----|-----------|----|------------|
| W | Greenland Herbert S | 8 | carpenter | 44 | here |
| X | Greenland Jessie D—† | 8 | nurse | 44 | " |
| Y | Kelley Lanina R—† | 10 | housewife | 35 | 784 Beacon |
| Z | Kelley Vincent P | 10 | salesman | 35 | 784 " |

414

| | | | | | |
|----|---------------------|----|-----------|----|------|
| A* | Hynds Anna—† | 12 | housewife | 43 | here |
| B | Hynds John F | 12 | cleaner | 45 | " |
| C | McGinness Cecelia—† | 12 | at home | 66 | " |

| Page. Letter. | FULL NAME. | Residence. Jan. 1, 1942. | Occupation. | Supposed Age. | Reported Residence Jan. 1, 1941. |
|------------------|----------------------|--------------------------------|----------------|------------------|-------------------------------------|
| | | | | | Street and Number. |
| D | McCabe John A | 18 | secretary | 37 | 25 Bradbury |
| E | McCabe Sophie F—† | 18 | housewife | 35 | 25 " |
| F | Zbinski Edward J | 18 | laborer | 21 | 25 " |
| G | Zbinski Joseph | 18 | clerk | 65 | 25 " |
| H* | Patterson William | 20 | laborer | 20 | here |
| K | Sheppard Albert | 20 | welder | 36 | " |
| L* | Sheppard Beatrice—† | 20 | operator | 33 | " |
| M | Gallagher Nellie—† | 28 | at home | 75 | " |
| X | Dasey Bridget—† | 34 | housewife | 64 | " |
| O | Dasey Charles F | 34 | letter carrier | 27 | " |
| P | Dasey James W | 34 | craneman | 52 | " |
| R | Dasey Paul G | 34 | clerk | 34 | " |
| S | Garvey Bridget—† | 51 | housewife | 58 | " |
| T | Garvey Thomas P | 51 | clerk | 49 | " |
| U | Garvey William | 51 | caretaker | 58 | " |
| V | Salmon William | 51 | boilermaker | 20 | " |
| W | Blood Arthur F | 53 | clerk | 24 | " |
| X | Blood Catherine C—† | 53 | " | 29 | " |
| Y | Blood Frederick M | 53 | operator | 30 | " |
| Z* | Blood George A | 53 | " | 62 | " |
| 415 | | | | | |
| A | Blood George T | 53 | clerk | 32 | " |
| B* | Blood Mary C—† | 53 | housewife | 59 | " |
| C | Costine Catherine—† | 53 | operator | 64 | " |
| D | Adams Peter | 55 | clerk | 63 | " |
| E | Melanson Chester J | 55 | B F D | 54 | " |
| F | Melanson Elizabeth—† | 55 | housewife | 54 | " |
| G | Melanson Evelyn E—† | 55 | stenographer | 22 | " |
| H | Dwyer Eileen—† | 57 | clerk | 24 | " |
| K | Dwyer James | 57 | student | 25 | " |
| L | Dwyer Josephine—† | 57 | housewife | 58 | " |
| M | Dwyer Thomas | 57 | janitor | 59 | " |
| N | Bowen Clifford O | 61 | laborer | 42 | 19 Arden |
| O | Bowen Teresa † | 61 | housewife | 36 | 19 " |
| P | Doherty George A | 63 | salesman | 29 | here |
| R | Doherty Mary C—† | 63 | housewife | 31 | " |
| S | McLaughlin Mary—† | 63 | " | 66 | " |
| T | McLaughlin Thomas | 63 | machinist | 65 | " |
| U | Koskela Jacob | 70 | carpenter | 64 | " |
| V | Koskela Olga—† | 70 | housewife | 58 | " |
| W | Koskela Urpo | 70 | clerk | 25 | " |

| Page. | Letter. | FULL NAME. | Residence, Jan. 1, 1942. | Occupation: | Supposed Age. | Reported Residence, Jan. 1, 1941. |
|-------|---------|------------|--------------------------------|-------------|------------------|--------------------------------------|
| | | | | | | Street and Number. |

Brentwood Street—Continued

| | | | | | | |
|------------|--|----------------------|----|------------|----|----------|
| X | | Mullen Josephine R—† | 72 | housewife | 34 | here |
| Y | | Mullen Luke D | 72 | fireman | 32 | " |
| Z | | Murphy Jennie—† | 72 | housewife | 67 | 19 Royal |
| 416 | | | | | | |
| A | | Murphy Michael J | 72 | retired | 74 | 19 " |
| B | | Broquist Mary A—† | 74 | operator | 57 | here |
| C | | Edwards Mary—† | 74 | clerk | 58 | " |
| D | | Mulcahy Francis J | 74 | mechanic | 25 | " |
| E | | Mulcahy John P | 74 | engineer | 62 | " |
| F | | Daly Kathleen—† | 76 | housewife | 37 | " |
| G | | Daly Thomas | 76 | fireman | 44 | " |
| H | | Homsy Alice—† | 78 | clerk | 20 | " |
| K | | Homsy Leo | 78 | laundryman | 41 | " |
| L | | Homsy Mabel—† | 78 | housewife | 41 | " |
| M | | Quinn Catherine—† | 80 | " | 40 | " |
| N | | Quinn Harold E | 80 | policeman | 42 | " |

Colman Place

| | | | | | | |
|---|--|-------------------|-----|-----------|----|-----------|
| O | | Turk Margaret—† | 12 | housewife | 46 | here |
| P | | Turk Ziky | 12 | retired | 52 | " |
| R | | O'Neil Frances—† | 12A | clerk | 24 | " |
| S | | O'Neil Marie—† | 12A | housewife | 53 | " |
| T | | Finn John F | 12A | clerk | 35 | 4 Adamson |
| U | | Finn Mary A—† | 12A | housewife | 35 | 4 " |
| V | | Malooof Helaine—† | 14 | at home | 43 | here |
| W | | Leeds George F | 14A | plumber | 48 | " |
| X | | Leeds Jennie—† | 14A | housewife | 43 | 7 Linden |

Everett Square

| | | | | | | |
|------------|--|--------------------|---|-----------|----|------|
| Z | | Kouroyen Alexander | 1 | clerk | 34 | here |
| 417 | | | | | | |
| A | | Kouroyen Kim | 1 | mechanic | 22 | " |
| B | | Kouroyen Lydia—† | 1 | student | 20 | " |
| C | | Kouroyen Pauline—† | 1 | housewife | 54 | " |
| D | | Kouroyen Stratis | 1 | machinist | 64 | " |
| E | | Socrates Ralph | 1 | clerk | 30 | " |
| F | | Powers John P | 2 | mechanic | 40 | " |
| G | | Powers Marcella—† | 2 | housewife | 39 | " |
| H | | Blake James | 3 | retired | 79 | " |

| Page. | Letter. | FULL NAME. | Residence, Jan. 1, 1942. | Occupation. | Supposed Age. | Reported Residence, Jan. 1, 1941. |
|-------|---------|------------|--------------------------------|-------------|------------------|--------------------------------------|
| | | | | | | Street and Number. |

Everett Square —Continued

| | | | | | | |
|---|--|---------------------|---|-----------|----|-------------|
| K | | Wallace Bernard F | 3 | butcher | 52 | here |
| L | | Wallace Joseph A | 3 | clerk | 25 | " |
| M | | Wallace Mary A—† | 3 | housewife | 48 | " |
| N | | Collins Cornelius J | 4 | watchman | 55 | " |
| O | | Collins Hannah—† | 4 | housewife | 61 | " |
| P | | Hayes John | 5 | watchman | 57 | " |
| R | | Hayes John C | 5 | clerk | 25 | " |
| S | | Hayes Mary—† | 5 | housewife | 58 | " |
| T | | Hayes Mary R—† | 5 | clerk | 22 | " |
| U | | Hayes Daniel | 6 | B F D | 42 | " |
| V | | Hayes Mary B—† | 6 | housewife | 35 | " |
| W | | Rotondo Dominick | 7 | chauffeur | 27 | 6 Riverdale |
| X | | Rotondo Marion—† | 7 | housewife | 28 | 6 " |
| Y | | Jeon Arthur | 8 | druggist | 34 | here |
| Z | | Jeon Sophie—† | 8 | housewife | 32 | " |

418

| | | | | | | |
|---|--|---------------------|----|--------------|----|---|
| A | | Limane Emily—† | 9 | " | 47 | " |
| B | | Limane William J | 9 | laborer | 62 | " |
| C | | Akins William | 10 | confectioner | 26 | " |
| D | | Maginnis Margaret—† | 10 | housewife | 28 | " |
| E | | Maginnis Paul | 10 | baker | 33 | " |
| F | | McNamara Evelyn—† | 10 | houseworker | 49 | " |
| G | | Quinn Marion F—† | 12 | timekeeper | 22 | " |
| H | | Quinn Mary J—† | 12 | housewife | 43 | " |
| K | | Quinn Patrick J | 12 | manager | 46 | " |
| L | | Murphy John F | 22 | clerk | 50 | " |
| M | | Murphy Mildred—† | 22 | housewife | 38 | " |
| N | | Burke Cecelia—† | 24 | " | 53 | " |
| O | | Burke Florence—† | 24 | secretary | 20 | " |
| P | | Burke John F | 24 | painter | 61 | " |
| R | | Checajduk Ephraim | 24 | chef | 55 | " |
| S | | Checajduk Stella—† | 24 | waitress | 50 | " |

Everett Street

| | | | | | | |
|---|--|--------------------|-----|-----------|----|------|
| T | | Nichols Earl C | 201 | manager | 40 | here |
| U | | Nichols Nellie J—† | 201 | housewife | 73 | " |
| V | | Nichols Ruth—† | 261 | at home | 28 | " |
| W | | Hayes Mary—† | 203 | housewife | 51 | " |
| X | | Hayes Timothy | 203 | repairman | 53 | " |
| Y | | Sherry Frank | 203 | toolmaker | 36 | " |

| Page. | Letter. | FULL NAME. | Residence, Jan. 1, 1942. | Occupation. | Supposed Age. | Reported Residence, Jan. 1, 1941. |
|-------|---------|------------|--------------------------------|-------------|------------------|--------------------------------------|
| | | | | | | Street and Number. |

Everett Street—Continued

| | | | | | | |
|------------|-----------------------|-----|--------------|----|----------------|--|
| Z | Sherry Katherine—† | 203 | housewife | 29 | here | |
| 419 | | | | | | |
| A | Dungan Mabel A—† | 205 | " | 59 | " | |
| B | Dungan Mabel R—† | 205 | stenographer | 22 | " | |
| C | Dungan Mildred—† | 205 | teacher | 30 | " | |
| D | Dungan Thomas | 205 | clerk | 23 | " | |
| E | Dungan William P | 205 | B F D | 64 | " | |
| F | Leonard Mary—† | 206 | housewife | 39 | Newton | |
| G | Lynch Frank J | 206 | retired | 83 | here | |
| H | Taylor Barbara—† | 208 | housewife | 51 | " | |
| K | Taylor Dorothy—† | 208 | student | 21 | " | |
| L | Taylor Everett | 208 | foreman | 51 | " | |
| M | White Alice—† | 231 | spinner | 36 | " | |
| N | Bronson Rita—† | 233 | nurse | 34 | " | |
| O | Prest Albert | 233 | chauffeur | 42 | " | |
| P | Prest Mary—† | 233 | housewife | 42 | " | |
| R | Maloney Joseph | 235 | chauffeur | 24 | 279 Western av | |
| S | Maloney Margaret—† | 235 | housewife | 23 | 279 " | |
| T | Walsh John J | 237 | watchman | 57 | here | |
| U | Walsh Roger F | 237 | teacher | 30 | " | |
| V | Walsh Sarah E—† | 237 | housewife | 48 | " | |
| W | Blackburn Christine—† | 241 | " | 58 | " | |
| X | Blackburn John R | 241 | fireman | 21 | " | |
| Y | Blackburn Lillian—† | 241 | at home | 50 | " | |
| Z | Blackburn Marion—† | 241 | housewife | 23 | " | |

420

| | | | | | |
|---|-------------------|-----|--------------|----|---|
| A | Manning James | 245 | pressman | 46 | " |
| B | Bagadonis Helen—† | 269 | clerk | 27 | " |
| C | Rimkus Anna—† | 269 | housewife | 51 | " |
| D | Rimkus August | 269 | laborer | 50 | " |
| E | Bianchi Alessio | 277 | mechanic | 56 | " |
| F | Bianchi Assunta—† | 277 | housewife | 48 | " |
| G | Bianchi Mario | 277 | mechanic | 27 | " |
| H | Bianchi Orazio | 277 | cabinetmaker | 27 | " |
| K | Hanley Charles | 287 | " | 43 | " |
| L | Hanley Mary E—† | 287 | housewife | 81 | " |

Fern Street

| | | | | | |
|---|-----------------|---|-----------|----|------|
| M | Adams Alice L—† | 2 | housewife | 60 | here |
| N | Adams Rita—† | 2 | student | 21 | " |

| Page. | Letter. | FULL NAME. | Residence, Jan. 1, 1942. | Occupation: | Supposed Age. | Reported Residence, Jan. 1, 1941. |
|-------|---------|------------|--------------------------------|-------------|------------------|--------------------------------------|
| | | | | | | Street and Number. |

Fern Street—Continued

| | | | | | |
|----|----------------------|---|-------------|----|------|
| o | Adams Thomas F | 2 | electrician | 63 | here |
| p | Eagan Katherine—† | 2 | at home | 75 | " |
| r | Collins Bridget M—† | 4 | housewife | 52 | " |
| s* | Collins Dennis F | 4 | mechanic | 45 | " |
| t | Collins James A | 4 | " | 50 | " |
| u | Finn John J | 6 | clerk | 47 | " |
| v | Finn Mary K—† | 6 | housewife | 45 | " |
| w | Sullivan Catherine—† | 8 | " | 42 | " |
| x | Sullivan John F | 8 | clerk | 40 | " |

Franklin Street

| | | | | | |
|------------|----------------------|-----|------------|----|----------|
| y | Boutilier Charles | 84 | laborer | 20 | here |
| z* | Boutilier Mary—† | 84 | housewife | 46 | " |
| 421 | | | | | |
| a* | Boutilier Neal | 84 | laborer | 52 | " |
| b | Bixler Emma—† | 84 | housewife | 50 | " |
| c | Bixler Harry | 84 | watchman | 52 | " |
| d | Mullen Harold J | 84 | laborer | 31 | New York |
| e | Mullen James F | 84 | janitor | 66 | here |
| f | Mullen Mary L—† | 84 | housewife | 59 | " |
| g | Mullen Mary M—† | 84 | at home | 33 | " |
| o* | Burke Margaret—† | 94 | maid | 29 | " |
| p | Casey Elizabeth M—† | 94 | housewife | 52 | " |
| r | Casey John F | 94 | physician | 56 | " |
| s | Casey John F, jr | 94 | U S A | 25 | " |
| t | Casey Mary E—† | 94 | student | 21 | " |
| u | Casey Thomas W | 94 | U S A | 23 | " |
| y | McDermott Honora E—† | 116 | housewife | 50 | " |
| z | LeBlanc Elizabeth—† | 122 | saleswoman | 20 | " |
| 422 | | | | | |
| a* | LeBlanc Fannie—† | 122 | at home | 57 | " |
| b | LeBlanc Paul J | 122 | U S A | 22 | " |
| c | LeBlanc Thomas J | 122 | welder | 50 | " |
| d* | Poirier Elizabeth—† | 122 | presser | 64 | " |
| e | Bowker Helen M—† | 124 | housewife | 27 | " |
| f | Bowker Stuart B | 124 | serviceman | 34 | " |
| g | Gerrity James W | 124 | retired | 61 | " |
| h | Connell Maud H—† | 126 | teacher | 58 | " |
| k | Connell S Rena—† | 126 | bookkeeper | 55 | " |
| l* | McTighe Anna—† | 134 | housewife | 53 | " |

| Page. | Letter. | FULL NAME. | Residence, Jan. 1, 1942. | Occupation. | Supposed Age. | Reported Residence, Jan. 1, 1941. |
|-------|---------|------------|--------------------------------|-------------|------------------|--------------------------------------|
| | | | | | | Street and Number. |

Franklin Street—Continued

| | | | | | | |
|------------|-------------|---------------|-----|----------------|----|------------|
| M | McTighe | Margaret A—† | 134 | spinner | 21 | here |
| N* | McTighe | Philip | 134 | chauffeur | 50 | " |
| O | Littlehale | Bertha—† | 134 | at home | 60 | " |
| P* | Belonos | Amelia—† | 138 | housewife | 43 | " |
| R | Belonos | William | 138 | barber | 47 | " |
| S | Anderson | Catherine A—† | 140 | houewife | 67 | " |
| T | Anderson | Frank L | 140 | shoemaker | 72 | " |
| U | Morley | Catherine A—† | 142 | housewife | 36 | " |
| V | Morley | William II | 142 | machinist | 40 | " |
| W | Kelleher | Anna—† | 144 | factoryhand | 22 | " |
| X | Kelleher | Anne—† | 144 | housewife | 55 | " |
| Y* | Kelleher | Jeremiah | 144 | laborer | 53 | " |
| Z | Kelleher | Rita V—† | 144 | maid | 26 | " |
| 423 | | | | | | |
| B | Dikmak | Albert | 152 | chauffeur | 52 | " |
| C* | Dikmak | Mary—† | 152 | housewife | 32 | " |
| D | Olsen | Mary L—† | 154 | " | 74 | " |
| E | Mack | Loretta—† | 156 | " | 29 | " |
| F | Mack | William II | 156 | janitor | 29 | " |
| G* | O'Neil | Agnes—† | 156 | maid | 54 | " |
| H | Aquino | Jennie—† | 158 | housewife | 55 | " |
| K | Aquino | Virgilio | 158 | retired | 58 | " |
| M | Corso | Joseph | 158 | laborer | 26 | Revere |
| L | Corso | Margaret—† | 158 | housewife | 22 | here |
| N | Marino | Antoinette—† | 160 | " | 25 | " |
| O | Marino | Salvatore | 160 | fishcutter | 33 | " |
| P | Oram | Elizabeth K—† | 162 | housewife | 46 | " |
| R | Oram | Richard B | 162 | retired | 69 | " |
| T | Dwyer | Beatrice—† | 166 | clerk | 44 | Cambridge |
| U | MacDonald | Mary—† | 168 | seamstress | 57 | here |
| V | Harnish | Albert G | 172 | superintendent | 36 | " |
| W | Harnish | Alice F—† | 172 | housewife | 36 | " |
| X | George | Athena—† | 174 | at home | 21 | " |
| Y* | George | Estelle—† | 174 | housewife | 49 | " |
| Z | George | George P | 174 | machinist | 23 | " |
| 424 | | | | | | |
| A | George | Peter | 174 | " | 20 | " |
| B | George | Peter G | 174 | " | 53 | " |
| C | Conlestable | Armand G | 176 | yardmaster | 45 | Somerville |
| D | Conlestable | Sue—† | 176 | housewife | 37 | " |
| E | Griffin | Bridget—† | 178 | " | 67 | here |

| Page. | Letter. | FULL NAME. | Residence, Jan. 1, 1942. | Occupation. | Supposed Age. | Reported Residence, Jan. 1, 1941. |
|-------|---------|------------|--------------------------------|-------------|------------------|--------------------------------------|
| | | | | | | Street and Number. |

Franklin Street—Continued

| | | | | | | |
|---|--|-----------------------|-----|-----------|----|---------------|
| F | | Griffin John H | 178 | retired | 76 | here |
| G | | Griffin Thomas J | 178 | chauffeur | 41 | " |
| H | | Stanowicz Joseph | 180 | machinist | 25 | 69 Litchfield |
| K | | Stanowicz Mary- † | 180 | housewife | 25 | 13 Ridgewood |
| L | | Faretra Catherine- † | 182 | " | 43 | here |
| M | | Faretra Joseph V | 182 | waiter | 53 | " |
| N | | Faretra Mary- † | 182 | clerk | 24 | " |
| O | | Faretra Vincent | 182 | student | 24 | " |
| P | | Borgeson Arvid N | 184 | chauffeur | 44 | " |
| R | | Borgeson Svea- † | 184 | housewife | 44 | " |
| S | | Bowden Elizabeth- † | 186 | " | 54 | " |
| T | | Bowden Elizabeth M- † | 186 | clerk | 22 | " |
| U | | Bowden John J | 186 | plumber | 52 | " |
| V | | Rebart Isabel S- † | 188 | presser | 37 | " |
| W | | Irwin Jane- † | 190 | housewife | 65 | " |
| X | | Irwin Mosgrove | 190 | doorman | 25 | " |
| Y | | Irwin William J | 190 | policeman | 40 | " |
| Z | | Marden Elizabeth- † | 190 | housewife | 28 | " |

425 Holmes Street

| | | | | | | |
|----|--|------------------------|----|---------------|----|---------------|
| A | | Ciccoretti John | 2 | bricklayer | 35 | here |
| B | | Ciccoretti Joseph | 2 | steelworker | 31 | " |
| C* | | Ciccoretti Lucy- † | 2 | housewife | 59 | " |
| D | | Ciccoretti Mary- † | 2 | houseworker | 27 | " |
| E* | | Ciccoretti Samuel | 2 | retired | 64 | " |
| F | | Meighan Catherine M- † | 6 | rubberworker | 29 | Cambridge |
| G* | | Meighan James B | 6 | laborer | 35 | " |
| H* | | Tortolano Bridget M- † | 8 | housewife | 51 | 145 Cambridge |
| K* | | Tortolano Francis | 8 | chauffeur | 51 | 145 " |
| L | | Antonelli Helen- † | 10 | housewife | 25 | here |
| M | | Antonelli Peter | 10 | mechanic | 29 | " |
| N | | Marino Antonetta- † | 12 | housewife | 29 | " |
| O | | Marino Frederick | 12 | cook | 28 | " |
| P | | Barresi Anthony | 14 | leatherworker | 29 | " |
| R* | | Barresi Catherine- † | 14 | housewife | 27 | " |
| S | | Colalucea Michael | 14 | spinner | 45 | " |
| T | | Casella John J | 16 | machinist | 25 | 145 Cambridge |
| U | | Casella Sara- † | 16 | housewife | 23 | 145 " |
| V | | Mousley Pearl- † | 18 | " | 30 | Weymouth |
| W | | Mousley William C, jr | 18 | chauffeur | 31 | " |

| Page. | Letter. | FULL NAME. | Residence, Jan. 1, 1942. | Occupation. | Supposed Age. | Reported Residence, Jan. 1, 1941. |
|-------|---------|------------|--------------------------------|-------------|------------------|--------------------------------------|
| | | | | | | Street and Number. |

Holmes Street—Continued

| | | | | | |
|---|-------------------|----|-----------|----|------|
| X | Colaluca Mary—† | 20 | housewife | 31 | here |
| Y | Colaluca Pasquale | 20 | engineer | 33 | " |
| Z | Rossi John | 22 | clerk | 49 | " |

426

| | | | | | |
|----|---------------------|----|-----------|----|---|
| A* | Rossi Stefanina—† | 22 | weaver | 48 | " |
| B | Hannon David | 24 | chauffeur | 34 | " |
| C | Hannon Martha—† | 24 | housewife | 26 | " |
| E | Leolla James J | 28 | mason | 29 | " |
| F | Leolla Verna M—† | 28 | housewife | 28 | " |
| G* | Russelli Antonio | 30 | laborer | 62 | " |
| H* | Antonelli Camilla—† | 32 | housewife | 53 | " |
| K | Antonelli Dominick | 32 | laborer | 58 | " |

Holton Street

| | | | | | |
|----|-----------------------|----|-----------|----|------------|
| L | Russell Edward S | 8 | broker | 52 | here |
| M | Russell Margaret W—† | 8 | housewife | 47 | " |
| X* | Gralton Genevieve—† | 9 | " | 39 | Brookline |
| O | Gralton James | 9 | retired | 73 | here |
| P | Gralton John B | 9 | agent | 37 | " |
| R | Tuesley Emma F—† | 9 | at home | 73 | Winchester |
| S | Tucker George | 11 | brakeman | 54 | here |
| T | Tucker Irvilla—† | 11 | housewife | 52 | " |
| U | Tucker William H | 11 | clerk | 21 | " |
| V | Hopkins Arthur W | 12 | retired | 74 | " |
| W | Hopkins Elizabeth B—† | 12 | housewife | 74 | " |
| X | Cuzner Bessie L—† | 15 | at home | 65 | " |
| Y | Emge Bessie E—† | 15 | housewife | 44 | " |
| Z | Emge Joseph E | 15 | machinist | 45 | " |

427

| | | | | | |
|---|----------------------|----|-----------|----|------------|
| A | Cusick Edward | 15 | clerk | 35 | California |
| B | Cusick George T | 15 | " | 44 | here |
| C | White Mary A—† | 16 | housewife | 80 | " |
| D | White Mary W—† | 16 | at home | 54 | " |
| E | Hayes Dennis | 18 | laborer | 65 | " |
| F | Norton Edward | 18 | mechanic | 36 | " |
| G | O'Keefe Bertha—† | 18 | clerk | 49 | " |
| H | O'Keefe Dennis | 18 | retired | 74 | " |
| K | O'Keefe Eugene F | 18 | machinist | 48 | " |
| L | O'Keefe Margaret A—† | 18 | housewife | 70 | " |
| M | Pembroke Thomas | 18 | shipper | 37 | " |

| Page. | Letter. | FULL NAME. | Residence, Jan. 1, 1942. | Occupation. | Supposed Age. | Reported Residence, Jan. 1, 1941. |
|-------|---------|------------|--------------------------------|-------------|------------------|--------------------------------------|
| | | | | | | Street and Number. |

Holton Street—Continued

| | | | | | | |
|----|-----------|---------------|----|-----------|----|------|
| N | Davenport | Alice W—† | 21 | clerk | 24 | here |
| O | Davenport | Elizabeth P—† | 21 | student | 20 | " |
| P | Davenport | Florence—† | 21 | clerk | 21 | " |
| R | Davenport | Ida P—† | 21 | housewife | 54 | " |
| S | Davenport | Norman | 21 | manager | 52 | " |
| T | Davenport | Priscilla—† | 21 | clerk | 23 | " |
| U | Black | Annie R—† | 24 | housewife | 69 | " |
| V | Black | John W | 24 | towerman | 70 | " |
| W | Black | Margaret G—† | 24 | manager | 48 | " |
| X | Johnson | August E | 27 | machinist | 50 | " |
| Y* | Johnson | Gudrun L—† | 27 | housewife | 42 | " |
| Z | Randall | Herbert G | 27 | operator | 32 | " |

428

| | | | | | | |
|----|-----------|---------------|----|-------------|----|---|
| A | Randall | Irene—† | 27 | housewife | 33 | " |
| B | Wasserber | Carl F | 27 | operator | 61 | " |
| C | Wasserber | Gertrude—† | 27 | housewife | 48 | " |
| D | Eagan | Catherine—† | 28 | domestic | 45 | " |
| E | McGinnis | Bridget—† | 30 | housewife | 66 | " |
| F | McGinnis | Margaret—† | 30 | clerk | 35 | " |
| G | Dunn | Catherine F—† | 40 | " | 23 | " |
| H | Dunn | Emma E—† | 46 | housewife | 46 | " |
| K | Dunn | Frances G—† | 40 | clerk | 20 | " |
| L | Dunn | James L | 40 | attorney | 48 | " |
| M | Dunn | Mary A—† | 40 | clerk | 24 | " |
| N | Higgins | Albert J | 43 | clergyman | 49 | " |
| O | McShea | John J | 43 | " | 35 | " |
| P* | O'Rourke | Catherine—† | 43 | cook | 61 | " |
| R | Riley | Julia—† | 43 | houseworker | 48 | " |
| S | Sexton | John E | 43 | clergyman | 56 | " |
| T | Sullivan | George F | 43 | " | 35 | " |
| U | McKenney | Alice M—† | 44 | housewife | 35 | " |
| V | McKenney | Joseph | 44 | director | 36 | " |
| W | Leaf | Julian R | 46 | mechanic | 40 | " |
| X | Leaf | Lee H—† | 46 | housewife | 33 | " |
| Y | McHugh | Christina J—† | 48 | " | 50 | " |
| Z | McHugh | John J | 48 | B F D | 45 | " |

429

| | | | | | | |
|---|---------|-------------|----|---------|----|---|
| A | McHugh | John J, jr | 48 | shipper | 20 | " |
| C | Angelli | Natalie—† | 69 | teacher | 25 | " |
| D | Dinneen | Esther M—† | 69 | " | 30 | " |
| E | Dolan | Frances M—† | 69 | " | 39 | " |

| Page. | Letter. | FULL NAME. | Residence, Jan. 1, 1942. | Occupation. | Supposed Age. | Reported Residence, Jan. 1, 1941. |
|-------|---------|------------|--------------------------------|-------------|------------------|--------------------------------------|
| | | | | | | Street and Number. |

Holton Street—Continued

| | | | | | | |
|----|--|------------------------|-----|-------------|----|----------------|
| F | | Donohoe Helen—† | 69 | teacher | 39 | here |
| G | | Fitzgerald Margaret—† | 69 | laundress | 37 | " |
| H | | Foley Mary H—† | 69 | teacher | 21 | Framingham |
| K | | Golden Dorothy R—† | 69 | " | 35 | here |
| L | | Harkins Anna E—† | 69 | " | 25 | " |
| M | | Henneberry Josephine—† | 69 | " | 29 | Montebello rd |
| N* | | Hunt Nora—† | 69 | housekeeper | 35 | here |
| O | | Morrison Mary—† | 69 | teacher | 30 | " |
| P | | O'Hearn Elizabeth—† | 69 | " | 23 | Framingham |
| S | | Ohligy Arthur C | 112 | manager | 45 | here |
| T | | Ohligy Mary A—† | 112 | housewife | 45 | " |
| U | | Sullivan Eleanor M—† | 114 | " | 29 | " |
| V | | Sullivan Milford S | 114 | contractor | 26 | " |
| W | | Barrett Helen—† | 116 | clerk | 21 | Cambridge |
| X | | Ledrew Ella—† | 116 | " | 47 | here |
| Y | | Rock Catherine—† | 116 | housewife | 65 | " |
| Z | | Silva Gertrude—† | 116 | at home | 34 | 440 Western av |

430

| | | | | | | |
|----|--|------------------|-----|--------------|----|----------|
| A* | | Connors Mary J—† | 118 | housewife | 47 | 84 Eutaw |
| B | | Connors Timothy | 118 | clerk | 56 | 84 " " |
| C | | Kerins Delia—† | 120 | housewife | 64 | here |
| D | | Kerins John J | 120 | clerk | 39 | " |
| E | | Kerins Michael F | 120 | inspector | 39 | " |
| F | | Hart Anna M—† | 122 | housewife | 33 | " |
| G | | Hart Thomas E | 122 | meter reader | 36 | " |

Lincoln Street

| | | | | | | |
|---|--|----------------------|-----|------------|----|------|
| H | | Floyd John E | 142 | clerk | 25 | here |
| K | | Floyd Leo D | 142 | chauffeur | 28 | " |
| L | | Floyd Mark L | 142 | merchant | 58 | " |
| M | | Floyd Mary R—† | 142 | clerk | 33 | " |
| N | | Floyd Walter C | 142 | " | 24 | " |
| O | | Scott Dorothy—† | 142 | operator | 23 | " |
| P | | Long Bernard F | 144 | molder | 35 | " |
| R | | Long Helen F—† | 144 | housewife | 34 | " |
| S | | Clark Helen—† | 146 | supervisor | 28 | " |
| T | | Tatten Anna—† | 146 | operator | 35 | " |
| U | | Tatten Annie—† | 146 | housewife | 57 | " |
| V | | Tatten Elizabeth A—† | 146 | at home | 21 | " |
| W | | Tatten Patrick E | 146 | retired | 67 | " |

| Page. | Letter. | FULL NAME. | Residence, Jan. 1, 1942. | Occupation. | Supposed Age. | Reported Residence, Jan. 1, 1941. |
|-------|---------|------------|--------------------------------|-------------|------------------|--------------------------------------|
| | | | | | | Street and Number. |

Lincoln Street—Continued

| | | | | | |
|---|--------------------|-----|-----------|----|------|
| X | Tatten Patrick E | 146 | welder | 30 | here |
| Y | Craig Marguerite—† | 148 | housewife | 32 | " |
| Z | Craig William | 148 | clerk | 31 | " |

431

Mead Street

| | | | | | |
|----|-------------------------|----|------------|----|------|
| B | Hanafin John J | 2 | laborer | 29 | here |
| C | McGowan Lempi—† | 2 | housewife | 41 | " |
| D | McGowan Terrance | 2 | fireman | 47 | " |
| E | Hanafin Cornelius J | 2 | watchman | 64 | " |
| F | Hanafin Cornelius M | 2 | laborer | 31 | " |
| G | Hanafin Johanna—† | 2 | housewife | 65 | " |
| H | Hanafin William F | 2 | U S N | 26 | " |
| L | O'Hara Beatrice—† | 4 | housewife | 50 | " |
| M | O'Hara James F | 4 | laborer | 20 | " |
| X | O'Hara Michael J | 4 | " | 50 | " |
| O | Turner Charles B | 4 | bookkeeper | 59 | " |
| P | Turner Evelyn L—† | 4 | clerk | 20 | " |
| R | Turner Louise D—† | 4 | housewife | 54 | " |
| S* | Folger Anna M—† | 6 | " | 65 | " |
| T | Martin Frank | 6 | painter | 53 | " |
| U | Martin Jessie—† | 6 | housewife | 43 | " |
| W | Russell James | 8 | watchman | 60 | " |
| X | McDermott Josephine L—† | 8 | housewife | 48 | " |
| Z | Whitlock Daniel L | 10 | retired | 76 | " |

432

| | | | | | |
|---|---------------------|----|------------|----|---|
| A | Whitlock Thomas D | 10 | ironworker | 40 | " |
| B | Fallon John | 10 | mechanic | 29 | " |
| C | Fallon Mary—† | 10 | housewife | 29 | " |
| D | McKenzie Ella M—† | 10 | at home | 49 | " |
| E | McKenzie Mary A—† | 10 | housewife | 80 | " |
| F | Rogers Ernest M | 10 | pinboy | 23 | " |
| G | Smith Grace—† | 12 | clerk | 33 | " |
| H | Smith Mary—† | 12 | waitress | 28 | " |
| K | MacLean Eleanor L—† | 12 | housewife | 30 | " |
| L | MacLean Horace B | 12 | chauffeur | 34 | " |
| M | Long Roy L | 12 | carpenter | 43 | " |
| X | Long Ruth L—† | 12 | housewife | 39 | " |
| O | Vaughan Herbert F | 14 | laborer | 38 | " |
| P | Vaughan Mary—† | 14 | housewife | 28 | " |
| R | Moore Jerome | 14 | clerk | 38 | " |

| Page. | Letter. | FULL NAME. | Residence, Jan. 1, 1942. | Occupation. | Supposed Age. | Reported Residence, Jan. 1, 1941. |
|-------|---------|------------|--------------------------------|-------------|------------------|--------------------------------------|
| | | | | | | Street and Number. |

Mead Street—Continued

| | | | | | |
|---|---------------------|----|-------------|----|-------------|
| s | Moore Olive—† | 14 | housewife | 36 | here |
| T | Burbank Charles | 14 | metalworker | 62 | " |
| U | Magee Lillian M—† | 14 | housewife | 31 | " |
| V | Lyons Timothy | 16 | retired | 70 | " |
| W | Thompson Helen—† | 16 | housewife | 43 | 540 Mass av |
| X | Thompson William L | 16 | chemist | 41 | 540 " |
| Y | Washburn Earl | 16 | laborer | 35 | here |
| Z | Washburn Margaret—† | 16 | housewife | 33 | " |

433

| | | | | | |
|---|--------------------------|----|-------------|----|--------------|
| A | Driscoll Anna—† | 18 | " | 45 | " |
| B | Driscoll James | 18 | chauffeur | 20 | " |
| C | Moran Joseph P | 18 | clerk | 38 | " |
| D | Moran Teresa H—† | 18 | housewife | 38 | " |
| E | Rafferty Olive—† | 18 | " | 38 | " |
| F | Rafferty Timothy | 18 | roofer | 38 | " |
| G | McLaughlin Joseph | 20 | watchman | 51 | " |
| H | McLaughlin Katherine M—† | 20 | housewife | 50 | " |
| K | McLaughlin Thomas H | 20 | retired | 62 | " |
| L | Harrigan Elizabeth—† | 20 | housewife | 63 | " |
| M | Harrigan Stephen | 20 | watchman | 68 | " |
| N | O'Brien Elizabeth—† | 20 | housewife | 54 | " |
| O | O'Brien John J | 20 | repairman | 58 | " |
| P | Clattenberg Alice M—† | 22 | housewife | 62 | " |
| R | Clattenberg William A | 22 | retired | 64 | " |
| S | Griffin William | 22 | laborer | 29 | " |
| T | Payne Ruth—† | 22 | houseworker | 39 | " |
| U | Enos Judith—† | 22 | housewife | 37 | " |
| V | Gleason Ada—† | 24 | " | 37 | " |
| W | Gleason Edward J | 24 | chauffeur | 47 | " |
| X | Prime Mary—† | 24 | housewife | 33 | 18 Morrow rd |
| Y | Prime Vaughan | 24 | chauffeur | 35 | 18 " |
| Z | Carmo Albert | 24 | painter | 48 | Franklin |

434

| | | | | | |
|---|-------------------|----|-----------|----|---|
| A | Carmo Elizabeth—† | 24 | housewife | 43 | " |
|---|-------------------|----|-----------|----|---|

North Harvard Street

| | | | | | |
|---|-------------------|-----|----------------|----|------|
| C | Dwyer Christine—† | 215 | housewife | 35 | here |
| D | Dwyer Owen | 215 | letter carrier | 44 | " |
| E | Mayer Helen B—† | 217 | housewife | 24 | " |
| F | Mayer Joseph M | 217 | proprietor | 34 | " |

| Page. | Letter. | FULL NAME. | Residence, Jan. 1, 1942. | Occupation. | Supposed Age. | Reported Residence, Jan. 1, 1941. |
|-------|---------|------------|--------------------------------|-------------|------------------|--------------------------------------|
| | | | | | | Street and Number. |

North Harvard Street—Continued

| | | | | | | |
|---|--|--------------------|-----|-----------|----|------|
| G | | Kennedy James A | 219 | B F D | 50 | here |
| H | | Kennedy Mary V—† | 219 | housewife | 50 | " |
| K | | Tretter Charles M | 221 | chauffeur | 36 | " |
| L | | Tretter Margaret—† | 221 | housewife | 36 | " |
| M | | McCarron John F | 223 | chauffeur | 41 | " |
| N | | McCarron Mary—† | 223 | housewife | 36 | " |
| O | | Moriarty Julia—† | 223 | clerk | 33 | " |
| P | | Tretter Anna T—† | 225 | housewife | 37 | " |
| R | | Tretter John | 225 | B F D | 38 | " |

Prescott Place

| | | | | | | |
|---|--|---------------------|---|-----------|----|------|
| S | | O'Keefe David | 5 | clerk | 53 | here |
| T | | O'Keefe Frank | 5 | plumber | 43 | " |
| U | | O'Keefe Pearl—† | 5 | housewife | 40 | " |
| V | | Halligan James | 7 | foreman | 38 | " |
| W | | Halligan Virginia—† | 7 | housewife | 39 | " |

Raymond Street

| | | | | | | |
|------------|--|------------------------|----|-----------|----|--------------|
| X | | Lopresti James L | 1 | welder | 21 | here |
| Y | | Lopresti Joseph | 1 | mason | 51 | " |
| Z | | Lopresti Josephine M—† | 1 | housewife | 58 | " |
| 435 | | | | | | |
| A | | Zoccola Frank | 1 | retired | 52 | 24 Adamson |
| B | | Zoccola Vina—† | 1 | housewife | 54 | 24 " |
| C | | Leigh Gladys—† | 5 | " | 33 | here |
| D | | Leigh Harry W | 5 | shipper | 30 | " |
| E | | Hayes Bessie M—† | 7 | housewife | 39 | " |
| F | | Hayes Peter F | 7 | clerk | 50 | " |
| G | | Haight Hanford R | 9 | chauffeur | 62 | " |
| H | | Haight Lisa L—† | 9 | housewife | 56 | " |
| K | | Haight Virginia M—† | 9 | secretary | 24 | " |
| L | | Lucas Edward J | 11 | janitor | 26 | 18 Brentwood |
| M | | Lucas James J | 11 | welder | 23 | 18 " |
| N* | | Lucas Mary—† | 11 | housewife | 52 | 18 " |
| O | | Lucas William | 11 | janitor | 60 | 18 " |
| P | | Lucas William G | 11 | " | 28 | 18 " |
| R | | Downey Dennis J | 15 | retired | 71 | here |
| S | | Downey James J | 15 | clerk | 34 | " |
| T | | Doyle Mary L—† | 15 | " | 42 | " |

| Page. | Letter. | FULL NAME. | Residence, Jan. 1, 1942. | Occupation. | Supposed Age. | Reported Residence, Jan. 1, 1941. Street and Number. |
|-------|---------|------------|--------------------------------|-------------|------------------|--|
|-------|---------|------------|--------------------------------|-------------|------------------|--|

Raymond Street—Continued

| | | | | | | |
|------------|--|----------------------|----|--------------|----|------------|
| U | | Carroll Mary F—† | 15 | at home | 63 | Gloucester |
| v | | Ward Marie A—† | 15 | housewife | 45 | 6 Athol |
| w | | Ward Stephen F | 15 | storekeeper | 44 | 6 " |
| Y | | McGinn Catherine C—† | 17 | nurse | 36 | here |
| z | | McGinn Elizabeth C—† | 17 | housewife | 63 | " |
| 436 | | | | | | |
| A | | McGinn Gertrude E—† | 17 | secretary | 32 | " |
| B | | McGinn John A | 17 | pipefitter | 37 | " |
| C | | McGinn Joseph A | 17 | retired | 65 | " |
| D | | McGinn Mary F—† | 17 | housekeeper | 41 | " |
| E | | Charles Bernard C | 18 | clerk | 33 | " |
| F | | Charles Regina M—† | 18 | housewife | 29 | " |
| G | | McGuire Anna M—† | 18 | tel operator | 20 | " |
| H | | McGuire Gertrude M—† | 18 | housewife | 47 | " |
| K | | McGuire James J | 18 | laborer | 50 | " |
| L | | McGuire Mary G—† | 18 | clerk | 22 | " |
| M | | Thurston Annie—† | 18 | at home | 68 | " |
| X | | Kenney James J | 22 | retired | 85 | " |
| s | | Whelan John J | 22 | baker | 59 | " |
| O | | Whelan Margaret E—† | 22 | housewife | 58 | " |
| P | | Whelan Marianna M—† | 22 | packer | 30 | " |
| R | | Whelan Mildred E—† | 22 | operator | 34 | " |
| T | | McInnis Isabelle—† | 24 | housewife | 31 | " |
| U | | McInnis Murdock A | 24 | rubberworker | 35 | " |
| V | | Sabbag Louis E | 25 | storekeeper | 51 | " |
| w | | Maunis Irene—† | 25 | clerk | 27 | " |
| X | | Maunis Matthew | 25 | machinist | 35 | " |
| Y | | Codair Edward A, jr | 25 | fireman | 28 | " |
| z | | Codair Mary C—† | 25 | housewife | 29 | " |
| 437 | | | | | | |
| A | | Callahan William J | 26 | retired | 72 | " |
| B | | Donovan Grace L—† | 26 | housewife | 39 | " |
| C | | Donovan John R | 26 | chauffeur | 41 | " |
| D | | Donovan John W | 26 | clerk | 20 | " |
| E | | McCauley Lawrence J | 28 | electrician | 34 | " |
| F | | McCauley Martha G—† | 28 | housewife | 33 | " |
| G | | Donnelly David I | 29 | clerk | 26 | " |
| H | | Donnelly Mary A—† | 29 | housewife | 54 | " |
| K | | Donnelly Ralph M | 29 | clerk | 21 | " |
| L | | Stewart John | 29 | machinist | 28 | " |
| M | | McManus Ellen—† | 29 | housewife | 37 | " |

| Page. | Letter. | FULL NAME. | Residence, Jan. 1, 1942. | Occupation. | Supposed Age. | Reported Residence |
|------------|---------|----------------------|--------------------------------|--------------|------------------|-------------------------------------|
| | | | | | | Jan. 1, 1941. Street and Number. |
| N | | McManus John T | 29 | mechanic | 49 | here |
| P | | Berkeley Catherine—† | 30 | housewife | 66 | " |
| R | | Berkeley Catherine—† | 30 | inspector | 24 | " |
| S | | Berkeley David | 30 | mechanic | 27 | " |
| T | | Berkeley Ludlow | 30 | shipper | 24 | " |
| U | | Berkeley Mary—† | 30 | inspector | 34 | " |
| V | | Mahan Charles J | 31 | retired | 73 | " |
| W | | Mahan Mary H—† | 31 | housewife | 68 | " |
| X | | Legrow Herbert | 32 | metalworker | 29 | 74 Brainerd rd |
| Y | | Legrow Lillian—† | 32 | housewife | 25 | 74 " |
| Z | | Grimwood Arthur J | 33 | chauffeur | 31 | here |
| 438 | | | | | | |
| A | | Grimwood Julia A—† | 33 | housewife | 65 | " |
| B | | Grimwood Julia E—† | 33 | operator | 38 | " |
| C | | Grimwood Mary C—† | 33 | stenographer | 35 | " |
| D | | Grimwood Thomas C | 33 | chauffeur | 32 | " |
| E | | Shallow John | 34 | mechanic | 27 | " |
| F | | Shallow Julia—† | 34 | stitcher | 66 | " |
| G | | Carter Celia M—† | 35 | housewife | 28 | " |
| H | | Carter Charles W | 35 | manager | 30 | " |
| K | | Rafferty Anna P—† | 37 | housewife | 42 | " |
| L | | Rafferty Harry W | 37 | motorman | 44 | " |
| N | | Lawton Alice—† | 42 | housewife | 34 | Salem |
| O | | Lawton J Richmond | 42 | manager | 34 | " |
| R | | Wilkie Bernice—† | 44 | housewife | 38 | here |
| S | | Wilkie William | 44 | mechanic | 31 | " |
| T | | Blanchard David L | 45 | chauffeur | 46 | " |
| U | | Blanchard Sarah B—† | 45 | housewife | 45 | " |
| V | | Reid Eleanor—† | 45 | stenographer | 25 | 11 Royce rd |
| W | | Zibell Jessie—† | 46 | housewife | 35 | here |
| X | | Zibell William | 46 | U S A | 34 | " |
| Y | | Luther James | 48 | clerk | 21 | " |
| Z | | Luther Patrick | 48 | mechanic | 56 | " |
| 439 | | | | | | |
| A | | Vettore Alfred | 50 | manager | 28 | Lynn |
| B | | Vettore Elizabeth—† | 50 | housewife | 26 | " |
| C | | Griffin John J | 52 | meatcutter | 38 | 235 Everett |
| D | | Griffin Mary—† | 52 | housewife | 32 | 235 " |
| E | | Furey Alice—† | 58 | " | 52 | here |
| F | | Furey Michael | 58 | motorman | 52 | " |
| G | | Gleason Edith—† | 58 | teacher | 25 | " |

| Page. | Letter. | FULL NAME. | Residence, Jan. 1, 1912. | Occupation. | Supposed Age. | Reported Residence, Jan. 1, 1941. |
|-------|---------|------------|--------------------------------|-------------|------------------|--------------------------------------|
| | | | | | | Street and Number. |

Raymond Street—Continued

| | | | | | | |
|------------|--|----------------------|----|------------|----|-------------|
| H | | Diamond Georgette—† | 60 | housewife | 40 | here |
| K | | Diamond Nicholas | 60 | merchant | 48 | " |
| L | | Curran Anna—† | 62 | housewife | 35 | " |
| M | | Curran Joseph | 62 | chauffeur | 35 | " |
| N | | Morrow May—† | 64 | housewife | 39 | " |
| O | | Morrow William | 64 | policeman | 44 | " |
| P | | Simeone Augustus | 66 | chauffeur | 43 | " |
| R | | Simeone Rose—† | 66 | housewife | 33 | " |
| S | | Lynn Catherine—† | 68 | " | 51 | " |
| T | | Lynn Joseph | 68 | laborer | 52 | " |
| U | | Fallon Catherine—† | 70 | clerk | 29 | " |
| V | | Fallon Elizabeth—† | 70 | " | 25 | " |
| W | | Fallon Francis | 70 | laborer | 24 | " |
| X | | Fallon Gernard | 70 | operator | 31 | " |
| Y | | Fallon Margaret—† | 70 | clerk | 29 | " |
| Z | | Fallon Mary—† | 70 | housewife | 54 | " |
| 440 | | | | | | |
| A | | McLaughlin Andrew | 72 | janitor | 74 | " |
| B | | McLaughlin Mary—† | 72 | housewife | 59 | " |
| C | | McCory Mary E—† | 74 | " | 56 | 82 Raymond |
| D | | McCory Thomas II | 74 | packer | 60 | 82 " |
| E | | O'Keefe Agnes—† | 76 | clerk | 45 | here |
| F | | Callahan Agnes—† | 80 | housewife | 48 | " |
| G | | Callahan James | 80 | manager | 59 | " |
| H | | Carroll Delia—† | 82 | housewife | 59 | 4 Islington |
| K | | Carroll Michael | 82 | meatcutter | 55 | 4 " |
| L | | Anderson Catherine—† | 84 | at home | 72 | here |
| N | | Collins Lucy—† | 88 | housewife | 32 | " |

Riverdale Street

| | | | | | | |
|------------|--|-------------------|---|-----------|----|--------------|
| T | | Fittz Charles W | 1 | clerk | 37 | 5 Appian way |
| U | | Fittz Mary A—† | 1 | at home | 40 | 5 " |
| V | | Fittz Mary E—† | 1 | housewife | 72 | 5 " |
| W | | Akers Arthur II | 1 | painter | 51 | here |
| X | | Akers Arthur J | 1 | laborer | 27 | " |
| Y | | Akers Catherine—† | 1 | housewife | 55 | " |
| Z | | Akers Harold | 1 | laborer | 26 | " |
| 441 | | | | | | |
| A | | Watson Arthur | 4 | salesman | 25 | " |
| B | | Watson Ethel E—† | 4 | housewife | 50 | " |

| Page. | Letter. | FULL NAME. | Residence, Jan. 1, 1942. | Occupation. | Supposed Age. | Reported Residence, Jan. 1, 1941. |
|-------|---------|------------|--------------------------------|-------------|------------------|--------------------------------------|
| | | | | | | Street and Number. |

Riverdale Street—Continued

| | | | | | | |
|------------|--|-----------------------|----|--------------|----|--------------|
| D | | Watson Willard F | 4 | grillman | 21 | here |
| C | | Watson Willard R | 4 | retired | 70 | " |
| E* | | Ittner Bertha—† | 4 | housewife | 48 | " |
| F* | | Ittner Emma—† | 4 | clerk | 20 | " |
| G | | Popp Henry T | 4 | " | 37 | " |
| H | | Popp Marie E—† | 4 | housewife | 35 | " |
| K | | Dowling Mae—† | 6 | operator | 46 | " |
| L | | McPartland Anna M—† | 8 | clerk | 45 | " |
| M | | McPartland Frances—† | 8 | " | 24 | " |
| N | | McPartland James | 8 | foreman | 54 | " |
| O | | McPartland John J | 8 | " | 56 | " |
| P | | McPartland Margaret—† | 8 | bookkeeper | 40 | " |
| R | | Muir Alexandria—† | 10 | seamstress | 54 | " |
| S | | Muir Christine—† | 10 | housewife | 66 | " |
| T | | Andrews Edna—† | 12 | " | 43 | " |
| U | | Andrews Edward | 12 | carpenter | 46 | " |
| V | | Ducharme Ann—† | 14 | clerk | 28 | Medford |
| W | | Ducharme Maxim | 14 | machinist | 28 | " |
| X | | Auriemma Albert | 16 | shoemaker | 43 | here |
| Y | | Auriemma Anna—† | 16 | housewife | 36 | " |
| Z | | Garvey Dorothy M—† | 17 | " | 25 | Cambridge |
| 442 | | | | | | |
| A | | Garvey John F | 17 | manager | 22 | " |
| B | | Jeffrey Charles | 18 | painter | 33 | 14 Riverdale |
| C | | Jeffrey Lucy—† | 18 | operator | 33 | 14 " |
| D | | Juzba Jean—† | 19 | housewife | 26 | here |
| E | | Juzba Stanley | 19 | boilermaker | 32 | " |
| F | | Rossa Mary—† | 19 | housewife | 29 | " |
| G | | Vacca Anna—† | 19 | clerk | 25 | " |
| H | | Vacca Josephine—† | 19 | housewife | 46 | " |
| K | | Vacca Louis | 19 | laborer | 51 | " |
| L | | Goodwin George | 20 | chemist | 28 | Cambridge |
| M | | Goodwin Hilda G—† | 20 | housewife | 25 | " |
| N | | Floyd Margaret—† | 21 | " | 21 | 1427 Com av |
| O | | Floyd Mark J | 21 | operator | 30 | 1427 " |
| P | | Colp Beatrice—† | 21 | clerk | 29 | here |
| R | | Colp David L | 21 | " | 22 | " |
| S | | Colp Grace L—† | 21 | housewife | 50 | " |
| T | | Timlage Anna—† | 23 | " | 30 | Spencer |
| U | | Timlage William | 23 | rubberworker | 30 | " |
| V | | Watson Mildred E—† | 24 | housewife | 29 | here |

| Page. | Letter. | FULL NAME. | Residence, Jan. 1, 1942. | Occupation. | Supposed Age. | Reported Residence. |
|-------|---------|------------|--------------------------------|-------------|------------------|-------------------------------------|
| | | | | | | Jan. 1, 1941. Street and Number. |

Riverdale Street—Continued

| | | | | | | |
|------------|---|-----------------------|----|----------------|----|---------------|
| w | | Watson Walter T | 24 | chauffeur | 29 | here |
| x | | McLaughlin John H | 25 | " | 25 | " |
| y | | Pallis James | 25 | laborer | 50 | " |
| z | | Pallis Nora—† | 25 | housewife | 52 | " |
| 443 | | | | | | |
| A | * | Maki Gus | 26 | mechanic | 50 | " |
| B | | Maki Ina—† | 26 | at home | 24 | " |
| C | * | Maki Matilda—† | 26 | housewife | 53 | " |
| D | | Maki Robert F | 26 | inspector | 21 | " |
| E | | Pallis Bernard | 27 | painter | 24 | " |
| F | | Pallis James E | 27 | watchman | 33 | " |
| G | | Pallis Lillian—† | 27 | housewife | 38 | " |
| H | | Anderson Esther—† | 28 | " | 43 | " |
| K | | Anderson Gustaf | 28 | machinist | 45 | " |
| L | | Coffey Mary—† | 29 | librarian | 64 | " |
| M | | Doherty Joseph L | 29 | letter carrier | 54 | " |
| N | | Doherty Monica—† | 29 | operator | 44 | " |
| O | | Dunderdale George | 30 | salesman | 25 | " |
| P | | Dunderdale Virginia—† | 30 | housewife | 29 | " |
| R | | Shrader Mary A—† | 31 | " | 56 | 17 Riverdale |
| S | | Shrader Walter J | 31 | retired | 66 | 17 " |
| T | | Anderson Emma—† | 31 | housewife | 67 | here |
| U | | Anderson Oscar F | 31 | leatherworker | 37 | " |
| V | * | Clifford Agnes—† | 32 | housewife | 35 | 20 Boynton |
| W | | Clifford Jeremiah | 32 | mechanic | 37 | 20 " |
| X | | Mitchell Sophie E—† | 33 | housewife | 26 | here |
| Y | | Mitchell William R | 33 | painter | 30 | " |
| Z | | Fors John H | 33 | carpenter | 60 | " |
| 444 | | | | | | |
| A | | Goggin Julia F—† | 34 | clerk | 43 | " |
| B | | Leary Daniel | 34 | retired | 76 | " |
| C | | Leary Margaret—† | 34 | housewife | 57 | " |
| D | | Leary Margaret M—† | 34 | clerk | 27 | " |
| E | | Leary Regina—† | 34 | stenographer | 21 | " |
| F | | Hedinger Gertrude E—† | 34 | housewife | 48 | " |
| G | | Hedinger Richard A | 34 | laborer | 45 | " |
| H | | McInerney Margaret—† | 35 | housewife | 52 | 38 Riverdale |
| K | | McInerney Michael J | 35 | chauffeur | 53 | 38 " |
| L | | McInerney Thomas | 35 | messenger | 20 | here |
| M | | Christie Florence—† | 36 | housewife | 27 | 342 Cambridge |
| N | | Christie William G | 36 | oiler | 27 | 342 " |

| Page. | Letter. | FULL NAME. | Residence, Jan. 1, 1942. | Occupation. | Supposed Age. | Reported Residence, Jan. 1, 1941. |
|-------|---------|------------|--------------------------------|-------------|------------------|--------------------------------------|
| | | | | | | Street and Number. |

Riverdale Street—Continued

| | | | | | | |
|------------|----|----------------------|----|------------|----|---------------|
| | o | Sheehan Cornelius D | 37 | machinist | 55 | here |
| | p | Sheehan Daniel F | 37 | fireman | 27 | " |
| | r | Sheehan Julia—† | 37 | housewife | 52 | " |
| | s | Cappella Albert | 38 | welder | 37 | Braintree |
| | t | Cappella Catherine—† | 38 | housewife | 35 | " |
| | u | Carter James | 38 | chauffeur | 57 | here |
| | v | Carter Mary—† | 38 | housewife | 53 | " |
| | w | Harrigan Jennie M—† | 40 | stitcher | 48 | " |
| | x | Murray Bridget—† | 40 | housewife | 35 | " |
| | y* | Murray Michael | 40 | laborer | 36 | " |
| | z | Johnson Frank V | 41 | shipfitter | 37 | " |
| 445 | | | | | | |
| | A | Johnson Lillian—† | 41 | housewife | 38 | " |
| | B | Ward John | 42 | laborer | 50 | " |
| | C | Ward Mary—† | 42 | housewife | 48 | " |
| | D | Bernston Annie—† | 43 | " | 28 | " |
| | E | Bernston Vigo | 43 | billposter | 38 | " |
| | F | Maloney Martin | 44 | laborer | 43 | " |
| | G | Maloney Sarah—† | 44 | housewife | 41 | " |
| | H | Murphy Angela—† | 44 | " | 40 | " |
| | K | Murphy George | 44 | manager | 43 | " |
| | L | Elo Annie—† | 45 | housewife | 48 | " |
| | M | McNamara Christina—† | 46 | " | 34 | " |
| | N | McNamara Henry | 46 | laborer | 38 | 88 Nonantum |
| | o* | Melville Annie—† | 47 | housewife | 40 | here |
| | p* | Melville James H | 47 | barber | 42 | " |
| | r | Neaylon Bridget—† | 48 | housewife | 67 | " |
| | s | Neaylon Martin | 48 | retired | 69 | " |
| | t | Neaylon Martin J | 48 | cutter | 35 | " |
| | u | Neaylon Nora C—† | 48 | domestic | 39 | " |
| | v | Neaylon Thomas | 48 | laborer | 46 | " |
| | w | Neaylon George | 50 | salesman | 31 | " |
| | x | Neaylon Veronica—† | 50 | housewife | 29 | " |
| | y | Payne Edward | 51 | machinist | 43 | " |
| | z | Lindgren Anna M—† | 51 | housewife | 54 | " |
| 446 | | | | | | |
| | A | Lindgren Lauri | 51 | painter | 66 | " |
| | B | Lindgren Lauri, jr | 51 | student | 20 | " |
| | C | Lindgren Lirkka—† | 51 | clerk | 21 | " |
| | D | Gallagher John | 53 | chauffeur | 30 | 153 N Harvard |
| | E | Gallagher Mary—† | 53 | housewife | 22 | 153 " |
| | F | LeShane Fred | 53 | student | 20 | here |

| Page. | Letter. | FULL NAME. | Residence, Jan. 1, 1942. | Occupation. | Supposed Age. | Reported Residence, Jan. 1, 1941. | Street and Number. |
|-------|---------|------------|--------------------------------|-------------|------------------|--------------------------------------|--------------------|
|-------|---------|------------|--------------------------------|-------------|------------------|--------------------------------------|--------------------|

Riverdale Street—Continued

| | | | | | | | |
|---|--|---------------------|----|--------------|----|---------|--|
| G | | LeShane Greta—† | 53 | housewife | 46 | here | |
| H | | LeShane James | 53 | laborer | 59 | " | |
| K | | Aimo Anna—† | 56 | housewife | 67 | " | |
| L | | Aimo Howard F | 56 | clerk | 22 | " | |
| M | | Aimo Manuel | 56 | ironworker | 66 | " | |
| N | | Blaine Helen A—† | 56 | housewife | 30 | " | |
| O | | Blaine Louis H | 56 | machinist | 36 | 9 Pratt | |
| P | | Hannon Catherine—† | 57 | at home | 43 | here | |
| R | | Hannon Helen—† | 57 | stenographer | 41 | " | |
| S | | Hannon Mary—† | 57 | bookkeeper | 39 | " | |
| T | | Fogel Ernest | 57 | clerk | 22 | " | |
| U | | Fogel Helen—† | 57 | housewife | 48 | " | |
| V | | Donovan James F | 58 | operator | 64 | " | |
| W | | Donovan James F, jr | 58 | buffer | 20 | " | |
| X | | Donovan Margaret—† | 58 | housewife | 39 | " | |
| Y | | Donovan Michael J | 58 | inspector | 66 | " | |
| Z | | Cassidy Edward J | 59 | machinist | 58 | " | |

447

| | | | | | | | |
|---|--|-------------------|----|-----------|----|---|--|
| A | | Cassidy Frances—† | 59 | housewife | 49 | " | |
|---|--|-------------------|----|-----------|----|---|--|

Western Avenue

| | | | | | | | |
|---|--|-----------------------|-----|-------------|----|------------|--|
| B | | Popp Charles F | 232 | grocer | 66 | here | |
| C | | Popp Clara H—† | 232 | clerk | 47 | " | |
| D | | Popp Henrietta—† | 232 | housewife | 62 | " | |
| E | | Popp Lillian E—† | 232 | bookkeeper | 41 | " | |
| F | | Popp Agnes E—† | 232 | housewife | 35 | " | |
| G | | Popp Charles J | 232 | clerk | 39 | " | |
| K | | Dawson Bertha—† | 236 | housewife | 51 | " | |
| L | | Dawson Ethel—† | 236 | clerk | 21 | " | |
| M | | Dawson Frank C | 236 | curator | 53 | " | |
| N | | Dawson James | 236 | chauffeur | 22 | " | |
| O | | Wolfrum Fred | 236 | blacksmith | 56 | " | |
| P | | Wolfrum Lisette—† | 236 | housewife | 56 | " | |
| T | | McDermott James | 246 | clerk | 23 | 137 Market | |
| U | | Sweeney Nellie—† | 246 | housewife | 52 | 137 " | |
| V | | Kennedy Mary A—† | 248 | " | 43 | here | |
| W | | Kennedy Michael J | 248 | mechanic | 52 | " | |
| X | | McElroy Joseph T | 248 | clerk | 74 | " | |
| Y | | McGarvey Charles P | 248 | electrician | 45 | " | |
| Z | | McGarvey Margaret R—† | 248 | clerk | 44 | " | |

| Page. | Letter. | FULL NAME. | Residence, Jan. 1, 1942. | Occupation. | Supposed Age. | Reported Residence, Jan. 1, 1941. |
|-------|---------|------------|--------------------------------|-------------|------------------|--------------------------------------|
| | | | | | | Street and Number. |

448

Western Avenue—Continued

| | | | | | | |
|----|--|----------------------|-------|------------|----|-----------|
| A | | McNeeley Mary F—† | 248 | housewife | 62 | here |
| B | | McNeely Philip J | 248 | attendant | 62 | " |
| C | | McNeely Robert | 248 | salesman | 25 | " |
| D | | Owens Margaret E—† | 248 | at home | 66 | " |
| E | | Goggin Michael | 254 | retired | 76 | " |
| F | | Lord John J | 254 | " | 76 | " |
| G | | Lord Mary E—† | 254 | housewife | 58 | " |
| H | | Marchioni Helena B—† | 254 | waitress | 26 | " |
| K | | Taylor George N rear | 254 | repairman | 34 | " |
| L | | Taylor Mary V—† | " 254 | housewife | 29 | " |
| M | | Hanley John F | 274 | salesman | 61 | " |
| N | | Hanley Lillian D—† | 274 | operator | 48 | " |
| O | | Mee Herbert J | 274 | brakeman | 42 | " |
| P* | | Malooof Adele—† | 274 | housewife | 46 | " |
| R | | Malooof Lillian—† | 274 | clerk | 24 | " |
| S | | Malooof Michael | 274 | welder | 22 | " |
| T | | Gadman Pearl—† | 276 | housewife | 40 | " |
| U | | Gadman Ralph C | 276 | mechanic | 50 | " |
| V* | | Loving Mary J—† | 276 | at home | 71 | Brookline |
| W | | Kolbe Elizabeth A—† | 276 | inspector | 23 | 6 Mead |
| X | | Kolbe Juliette M—† | 276 | saleswoman | 26 | 6 " |
| Z | | Kolbe William F | 276 | salesman | 31 | 6 " |
| Z | | Ligouri Jennie F—† | 276 | housewife | 57 | 6 " |

449

| | | | | | | |
|----|--|---------------------|-----|-------------|----|------|
| A* | | Ligouri Vincent | 276 | laborer | 56 | 6 " |
| B | | Carley James J | 296 | retired | 66 | here |
| C | | Carley James J | 296 | operator | 24 | " |
| D | | Carley John A | 296 | actor | 30 | " |
| E | | Carley Patrick G | 296 | retired | 68 | " |
| F | | McCarthy Mary E—† | 296 | housekeeper | 62 | " |
| G | | Pelham Leo J | 300 | laborer | 54 | " |
| H | | Pelham Margaret—† | 300 | housewife | 53 | " |
| K | | Jewer Jacob | 300 | chauffeur | 51 | " |
| L | | Valentine Daniel J | 300 | laborer | 30 | " |
| M | | Fallon Ruth C—† | 302 | waitress | 31 | " |
| N | | Hamilton George | 302 | chauffeur | 24 | " |
| O | | Hamilton Marion R—† | 302 | housewife | 53 | " |
| P | | Sterling Lindsley R | 302 | chauffeur | 47 | " |
| R | | Geoghegan Annie F—† | 306 | housewife | 37 | " |
| S | | Geoghegan Patrick J | 306 | bartender | 42 | " |
| T | | Jelley Catherine—† | 306 | housewife | 53 | " |

| Page. | Letter. | FULL NAME. | Residence, Jan. 1, 1942. | Occupation. | Supposed Age. | Reported Residence Jan. 1, 1941. Street and Number. |
|-------|---------|------------|--------------------------------|-------------|------------------|---|
|-------|---------|------------|--------------------------------|-------------|------------------|---|

Westford Place

| | | | | | | |
|------------|-----------------------|---|------------|----|-----|------------|
| U | Carter Dorothy—† | 1 | housewife | 22 | 64 | Aldie |
| V | Carter William | 1 | chauffeur | 21 | 64 | " |
| W | Mooney Lena—† | 1 | at home | 39 | 26 | Holmes |
| X | Quaglia Raphael | 1 | shoemaker | 43 | 26 | " |
| Z | Carney Constance—† | 2 | housewife | 22 | 90 | Raymond |
| 450 | | | | | | |
| A | Carney Gardner | 2 | salesman | 23 | 90 | " |
| B* | Teas Cecil | 2 | serviceman | 35 | 76 | Parsons |
| C | Teas Mary—† | 2 | housewife | 32 | 76 | " |
| D | Bevilacqua Joseph | 2 | machinist | 49 | 106 | Litchfield |
| E* | Bevilacqua Margaret—† | 2 | housewife | 45 | 106 | " |

Westford Street

| | | | | | | |
|------------|---------------------|----|-------------|----|----|---------|
| F | Carr Amelia—† | 3 | housewife | 71 | | here |
| G | Carr Ethel M—† | 3 | clerk | 38 | | " |
| H | Robinson Clarence E | 4 | manager | 70 | | " |
| K | Robinson Laura D—† | 4 | housewife | 57 | | " |
| M | Carney Anna—† | 7 | " | 42 | | " |
| N | Carney Walter | 7 | policeman | 44 | | " |
| O | Deehan Edward P | 8 | laborer | 35 | | " |
| P | Deehan Margaret M—† | 8 | housewife | 35 | | " |
| R | Deehan William I | 8 | repairman | 41 | | " |
| S | Kelly James | 9 | electrician | 48 | | " |
| T | Kelly Mary E—† | 9 | housewife | 41 | | " |
| U | Jesser Mary C—† | 10 | " | 66 | | " |
| V | Jesser Theresa—† | 10 | clerk | 51 | | " |
| W | Coughlin Grace—† | 11 | housewife | 31 | 75 | Chester |
| X | Coughlin Harold | 11 | clerk | 32 | 25 | " |
| Y | Murphy Francis | 13 | " | 41 | | here |
| Z | Murphy Virginia—† | 13 | housewife | 34 | | " |
| 451 | | | | | | |
| A | Grogan John P | 14 | fireman | 56 | 43 | Raymond |
| B | Grogan Sarah—† | 14 | housewife | 57 | 43 | " |
| C | George Edward | 14 | laborer | 45 | | here |
| D | George Josephine—† | 14 | housewife | 41 | | " |
| E | Hayes Catherine—† | 14 | at home | 64 | | " |
| F | Kozlowski Adam | 20 | mechanic | 58 | | " |
| G | Kozlowski Anna—† | 20 | housewife | 57 | | " |
| K | Smith George H | 22 | mechanic | 45 | | " |
| L | Smith Georgina—† | 22 | at home | 89 | | " |
| M | Smith Gertrude—† | 22 | housewife | 36 | | " |

| Page. | Letter. | FULL NAME. | Residence, Jan. 1, 1942. | Occupation. | Supposed Age. | Reported Residence, Jan. 1, 1941. |
|-------|---------|------------|--------------------------------|-------------|------------------|--------------------------------------|
| | | | | | | Street and Number. |

Westford Street—Continued

| | | | | | | |
|------------|--|----------------------|----|-----------|----|-------------|
| N | | Anderson Carl A | 22 | clerk | 46 | here |
| O | | Anderson Helen—† | 22 | housewife | 44 | " |
| P | | Donahue Delia M—† | 23 | " | 31 | " |
| R | | Donahue Joseph | 23 | clerk | 41 | " |
| S | | Burke Evelyn—† | 23 | housewife | 39 | " |
| T | | Burke George | 23 | printer | 40 | " |
| U | | McNeil Gertrude—† | 23 | housewife | 33 | " |
| V | | McNeil Wilfred | 23 | waiter | 43 | " |
| W | | Kain Florence—† | 24 | housewife | 31 | 11 Westford |
| X | | Kain Frederick | 24 | chauffeur | 35 | 11 " |
| Y | | Kain Leo R | 24 | clerk | 33 | 11 " |
| Z | | Fahrion Helen—† | 25 | housewife | 40 | here |
| 452 | | | | | | |
| A | | Fahrion Wallace | 25 | painter | 39 | " |
| B | | Pietila Helen—† | 26 | at home | 44 | " |
| C | | Wahlberg Henry | 26 | painter | 52 | " |
| D | | Blunt Forest | 27 | clerk | 22 | " |
| E | | Crowley Fred | 27 | laborer | 37 | " |
| F | | Crowley Mary—† | 27 | housewife | 39 | " |
| H | | Doyle Delia—† | 28 | " | 33 | " |
| K | | Doyle John E | 28 | manager | 38 | " |
| L | | Hurley Herbert | 33 | chauffeur | 45 | " |
| M | | Hurley Mary—† | 33 | housewife | 45 | " |
| N | | Fallon Leo | 35 | operator | 32 | " |
| O | | Fallon Mary—† | 35 | clerk | 26 | " |
| P | | Fallon Timothy | 35 | retired | 64 | " |
| R | | Fallon Walter | 35 | salesman | 36 | " |
| S | | Dunderdale Frances—† | 39 | housewife | 47 | " |
| T | | Dunderdale Heward | 39 | laborer | 23 | " |
| U | | Dunderdale John | 39 | salesman | 49 | " |
| V | | Brown Bertha A—† | 41 | housewife | 51 | " |
| W | | Brown Bertha M—† | 41 | waitress | 25 | " |
| X | | Brown Catherine T—† | 41 | clerk | 24 | " |
| Y | | Brown James E | 41 | salesman | 22 | " |
| Z | | Brown John J | 41 | machinist | 53 | " |





Ward 22—Precinct 5

CITY OF BOSTON

LIST OF RESIDENTS 20 YEARS OF AGE AND OVER

(NON-CITIZENS INDICATED BY ASTERISK)
(FEMALES INDICATED BY DAGGER)

AS OF

JANUARY 1, 1942

JOSEPH F. TIMILTY, *Chairman*
FREDERIC E. DOWLING, *Secretary*
WILLIAM A. MOTLEY, JR.
FRANCIS B. MCKINNEY
HILDA HEDSTROM QUIRK

Listing Board.

| Page. | Letter. | FULL NAME. | Residence, Jan. 1, 1942. | Occupation. | Supposed Age. | Reported Residence, Jan. 1, 1941. |
|-------|---------|------------|--------------------------------|-------------|------------------|--------------------------------------|
| | | | | | | Street and Number. |

501

Antwerp Street

| | | | | | |
|----|------------------------|----|--------------|----|------------------|
| A | Rzezuski Bernice—† | 18 | housewife | 25 | 20 Antwerp |
| B | Rzezuski Peter P | 18 | electrician | 24 | 20 " |
| C | Baranowski Albin | 20 | machinist | 24 | here |
| D | Baranowski Ignas | 20 | rubberworker | 58 | " |
| E* | Baranowski Kostoncia—† | 20 | housewife | 58 | " |
| F | Kudarnoski Bernice—† | 22 | clerk | 20 | " |
| G | Kudarnoski Minnie—† | 22 | housewife | 47 | " |
| H | Kudarnoski Thomas | 22 | factoryhand | 52 | " |
| K | Kudarnoski Victor | 22 | U S A | 22 | " |
| L | Donlon Lillian—† | 24 | housekeeper | 39 | " |
| M | Matthews Catherine A—† | 26 | " | 30 | " |
| N | Sinowsky Josephine—† | 28 | weaver | 22 | " |
| O | Sinowsky Peter | 28 | attendant | 24 | " |
| P* | Sinowsky Peter | 28 | rubberworker | 51 | " |
| R* | Sinowsky Rose—† | 28 | housewife | 48 | " |
| S | Fram Alice—† | 30 | " | 32 | " |
| T | Fram George | 30 | mechanic | 36 | " |
| U | Olansky Denis | 30 | retired | 64 | " |
| V | Litwin Emil | 30 | machinist | 24 | 17 Islington ter |
| W | Litwin Helen—† | 30 | housewife | 21 | 36 Waverly |
| X | Collins George | 32 | welder | 22 | here |
| Y | Collins Viola—† | 32 | housekeeper | 46 | " |
| Z | Tatten Paul | 32 | butcher | 23 | 146 Lincoln |

502

| | | | | | |
|----|----------------------|----|-------------|----|--------------|
| A | Tatten Winifred—† | 32 | housewife | 23 | here |
| B | Walton Bessie—† | 34 | " | 50 | " |
| C | Walton Patrick J | 34 | laborer | 54 | " |
| D | Jennette Harold R | 36 | clerk | 36 | " |
| E | Jennette Nora U—† | 36 | housewife | 34 | " |
| F* | MacLaren Laura—† | 36 | housekeeper | 51 | Norwood |
| G* | White Vivian—† | 36 | waitress | 35 | 170 N Beacon |
| H | Templeton John C | 38 | operator | 58 | here |
| K | Templeton John J | 38 | hostler | 20 | " |
| L | Templeton Mary E—† | 38 | housewife | 53 | " |
| M | Templeton Rita A—† | 38 | silkworker | 23 | " |
| N | Garellas Alex J | 38 | weaver | 24 | " |
| O* | Garellas Elizabeth—† | 38 | housewife | 55 | " |
| P | Garellas Fortunasis | 38 | janitor | 45 | " |
| R | Garellas John | 38 | U S A | 26 | " |
| S | Murphy Joseph G | 40 | steelworker | 40 | " |

| Page. | Letter. | FULL NAME. | Residence, Jan. 1, 1942. | Occupation. | Supposed Age. | Reported Residence, Jan. 1, 1941. |
|-------|---------|------------|--------------------------------|-------------|------------------|--------------------------------------|
| | | | | | | Street and Number. |

Antwerp Street—Continued

| | | | | | | |
|----|--|--------------------|----|-------------|----|-------------|
| T | | Murphy Mary I—† | 40 | housewife | 31 | here |
| U | | Cipullo Alphonse | 42 | salesman | 43 | 236 Kelton |
| V | | Cipullo Florence—† | 42 | housewife | 29 | 236 " |
| W | | Sinowski Alice—† | 42 | clerk | 23 | 10 Lawrence |
| X* | | Waseris Joseph | 42 | trackman | 52 | 10 " |
| Y | | Arlauskas Anna—† | 44 | housekeeper | 45 | here |
| Z | | Cusack Alice—† | 50 | housewife | 50 | " |

503

| | | | | | | |
|---|--|-----------------------|----|----------------|----|---------------|
| A | | Cusack Walter G | 50 | blacksmith | 48 | " |
| B | | Kelly John J | 50 | letter carrier | 28 | " |
| C | | Sullivan Daniel J | 54 | B F D | 50 | " |
| D | | Sullivan Margaret—† | 54 | housewife | 48 | " |
| E | | O'Malley Helen—† | 58 | " | 52 | " |
| F | | O'Malley John | 58 | laborer | 48 | " |
| G | | O'Malley John, jr | 58 | U S A | 21 | " |
| H | | Adams Elizabeth—† | 62 | housekeeper | 36 | " |
| K | | MacKerron Angus | 62 | operator | 41 | " |
| L | | Tobin John | 66 | foreman | 50 | " |
| M | | Sheehan Geraldine K—† | 68 | clerk | 45 | " |
| N | | Sheehan John G | 68 | " | 59 | " |
| O | | Sheehan John M | 68 | " | 28 | " |
| P | | Sheehan Margaret G—† | 68 | housekeeper | 77 | " |
| R | | Maloney Joseph P | 68 | laborer | 64 | " |
| S | | Maloney Leo V | 68 | salesman | 23 | " |
| T | | Maloney Sarah A—† | 68 | housewife | 55 | " |
| U | | Jurkiewicz Anthony | 70 | laborer | 58 | 36 Litchfield |
| V | | Leavey Stella M—† | 70 | housewife | 33 | 36 " |
| W | | Leavey William A | 70 | janitor | 41 | 36 " |
| X | | Meehan Mary—† | 72 | cleaner | 49 | here |
| Y | | O'Connell George F | 72 | U S A | 21 | " |
| Z | | O'Connell John P | 72 | weaver | 20 | " |

504

| | | | | | | |
|---|--|-----------------------|----|--------------|----|---|
| A | | Riley Bridget—† | 72 | housekeeper | 93 | " |
| B | | Riley Helena—† | 72 | matron | 45 | " |
| C | | Moore Mary A—† | 74 | cook | 46 | " |
| D | | Sullivan Lawrence | 74 | machinist | 64 | " |
| E | | Sullivan Lawrence J | 74 | clerk | 28 | " |
| F | | Sullivan Margaret H—† | 74 | housewife | 59 | " |
| G | | Sullivan Mary E—† | 74 | stenographer | 24 | " |
| H | | Sullivan Maurice H | 74 | executive | 30 | " |
| K | | Holland Catherine F—† | 76 | housewife | 41 | " |

| Page. | Letter. | FULL NAME. | Residence, Jan. 1, 1942. | Occupation. | Supposed Age. | Reported Residence, Jan. 1, 1941. |
|-------|---------|------------|--------------------------------|-------------|------------------|--------------------------------------|
| | | | | | | Street and Number. |

Antwerp Street—Continued

| | | | | | |
|----|-------------------|----|----------------|----|------|
| L | Holland Thomas R | 76 | letter carrier | 41 | here |
| M | Oloskey Blanche—† | 78 | housewife | 33 | " |
| N | Oloskey Julian | 78 | barber | 34 | " |
| O* | Oloskey Lena—† | 78 | housekeeper | 65 | " |
| P | Oloskey Gladys—† | 80 | housewife | 37 | " |
| R | Oloskey William | 80 | mechanic | 38 | " |

Ascot Street

| | | | | | |
|------------|----------------------|---|-----------|----|------|
| S | Loughman Catherine—† | 3 | at home | 85 | here |
| T | Murphy Catherine—† | 3 | housewife | 47 | " |
| U | Murphy William H | 3 | operator | 52 | " |
| V | Haugh Martin | 5 | laborer | 50 | " |
| W | Haugh Nora—† | 5 | housewife | 50 | " |
| X | Bird Nellie—† | 5 | at home | 44 | " |
| Y | Chaisson Alice—† | 7 | operator | 22 | " |
| Z | Chaisson Joseph A | 7 | grinder | 22 | " |
| 505 | | | | | |
| A* | Chaisson Mary—† | 7 | housewife | 52 | " |
| B* | Chaisson Peter | 7 | laborer | 52 | " |
| C | Goday William | 7 | retired | 74 | " |
| D | Gieslik Dorothy G—† | 9 | housewife | 26 | " |
| E | Gieslik John F | 9 | operator | 26 | " |

Benson Street

| | | | | | |
|---|------------------------|---|--------------|----|------|
| F | McCarthy Catherine R—† | 3 | housewife | 32 | here |
| G | McCarthy John T | 3 | salesman | 35 | " |
| H | O'Connor Esther A—† | 3 | clerk | 40 | " |
| K | Goodridge Evelyn—† | 3 | housewife | 23 | " |
| L | Goodridge Harold L | 3 | laborer | 25 | " |
| M | Creegan Margaret T—† | 4 | housewife | 50 | " |
| N | Creegan Rose V—† | 4 | clerk | 22 | " |
| O | Beirne Mary E—† | 5 | housewife | 45 | " |
| P | Beirne Michael J | 5 | switchman | 45 | " |
| R | Ahern Alice V—† | 6 | at home | 26 | " |
| S | Ahern David | 6 | longshoreman | 65 | " |
| T | Ahern David J, jr | 6 | salesman | 32 | " |
| U | Ahern Frances—† | 6 | operator | 21 | " |
| V | Ahern Helen—† | 6 | housewife | 65 | " |
| W | Ahern John M | 6 | retired | 37 | " |

| Page. | Letter. | FULL NAME. | Residence, Jan. 1, 1942. | Occupation. | Supposed Age. | Reported Residence, Jan. 1, 1941. |
|-------|---------|------------|--------------------------------|-------------|------------------|--------------------------------------|
| | | | | | | Street and Number. |

Benson Street—Continued

| | | | | | |
|------------|-----------------------|----|--------------|----|------|
| X | Ahern John P | 6 | clerk | 36 | here |
| Y | Ahern Maurice | 6 | inspector | 29 | " |
| Z | Ahern William | 6 | fireman | 23 | " |
| 506 | | | | | |
| A | McGowan Joseph | 7 | watchman | 34 | " |
| B | McGowan Mary—† | 7 | housewife | 30 | " |
| C | McDermott Catherine—† | 8 | clerk | 23 | " |
| D | McDermott James F | 8 | " | 22 | " |
| E | McDermott John J | 8 | meter reader | 25 | " |
| F | McDermott Mary—† | 8 | housewife | 47 | " |
| G | McDermott Patrick J | 8 | watchman | 52 | " |
| H | Stringham Catherine—† | 9 | housewife | 51 | " |
| K | Stringham William R | 9 | machinist | 50 | " |
| L | Boivard Irene II—† | 9 | waitress | 42 | " |
| M | Tobin James M | 9 | sorter | 61 | " |
| N | Breheny John | 10 | laborer | 45 | " |
| O | Eagan Bridget—† | 10 | housewife | 71 | " |
| P | Eagan James L | 10 | salesman | 33 | " |
| R | Eagan Mary—† | 10 | operator | 34 | " |
| S | Eagan Michael | 10 | retired | 74 | " |
| T | Eagan Sarah A—† | 10 | stenographer | 37 | " |
| U | Eagan William | 10 | chauffeur | 38 | " |
| V | Killion Theresa—† | 10 | maid | 50 | " |

Bronsdon Street

| | | | | | |
|----|-------------------|---|-----------|----|------|
| W* | Calligeris Angelo | 8 | retired | 62 | here |
| X | Ricci Andrew | 8 | chauffeur | 34 | " |
| Y | Ricci Ernestine—† | 8 | housewife | 32 | " |

Cygnat Street

| | | | | | |
|------------|--------------------|---|-----------|----|------|
| Z | Dunn John | 4 | operator | 25 | here |
| 507 | | | | | |
| A | Dunn Patrick | 4 | fireman | 68 | " |
| B | Donovan Delia—† | 5 | housewife | 39 | " |
| C | Donovan John | 5 | laborer | 38 | " |
| D | Owen Isabelle M—† | 6 | housewife | 33 | " |
| E | Owen Leo F | 6 | printer | 30 | " |
| F | Cantwell Albert T | 9 | chauffeur | 40 | " |
| G | Cantwell Eleanor—† | 9 | housewife | 38 | " |

| Page. | Letter. | FULL NAME. | Residence, Jan. 1, 1942. | Occupation. | Supposed Age. | Reported Residence, Jan. 1, 1941. |
|-------|---------|------------|--------------------------------|-------------|------------------|--------------------------------------|
| | | | | | | Street and Number. |

Cygnet Street—Continued

| | | | | | |
|---|-----------------|---|-----------|----|-----------|
| H | Murphy Anna D—† | 9 | housewife | 39 | 14 Empire |
| K | Murphy Martin J | 9 | plasterer | 43 | 14 “ |

Duval Street

| | | | | | |
|---|-------------------|---|--------------|----|--------------|
| L | Allen Catherine—† | 3 | at home | 64 | here |
| M | Cusack James | 3 | laborer | 42 | “ |
| N | Cusack Mary—† | 3 | housewife | 42 | “ |
| O | Murphy Irene R—† | 5 | “ | 42 | 61 Brentwood |
| P | Murphy William A | 5 | storekeeper | 48 | 61 “ |
| R | Glynn Joseph | 6 | chauffeur | 32 | here |
| S | Glynn Michael J | 6 | retired | 71 | “ |
| T | Glynn Theresa—† | 6 | housewife | 64 | “ |
| U | Hayes Eileen M—† | 7 | “ | 35 | “ |
| V | Hayes James H | 7 | policeman | 37 | “ |
| W | Leif Anna—† | 9 | housewife | 56 | “ |
| X | Leif Edith M—† | 9 | bookkeeper | 25 | “ |
| Y | Leif Ethel S—† | 9 | clerk | 23 | “ |
| Z | Leif Weikko | 9 | cabinetmaker | 60 | “ |

508

| | | | | | |
|---|-------------------|----|-----------|----|---|
| A | DeGrasse Mary E—† | 10 | housewife | 55 | “ |
| B | DeGrasse Norman F | 10 | mechanic | 34 | “ |
| C | DeGrasse Paul H | 10 | cleaner | 32 | “ |
| D | DeGrasse Thomas E | 10 | carpenter | 60 | “ |
| F | Cheevers Matthew | 14 | retired | 78 | “ |
| G | Rea Anna M—† | 14 | housewife | 24 | “ |
| H | Rea John R | 14 | clerk | 38 | “ |

Everett Street

| | | | | | |
|----|------------------------|----|-----------|----|------------|
| K* | MacLean Hazel M—† | 12 | housewife | 52 | Watertown |
| L* | Shepard Jacqueline M—† | 12 | waitress | 28 | “ |
| M | Dulong Alice—† | 14 | clerk | 42 | 58 Gordon |
| N | Kaye Anastasia—† | 14 | housewife | 33 | 159 Kelton |
| O | Kaye Wallace E | 14 | detective | 30 | 159 “ |
| P | Whitaker Alvin C | 22 | chemist | 45 | here |
| R | Whitaker Edith—† | 22 | housewife | 40 | “ |
| S | Spicer Abbie—† | 24 | nurse | 61 | Brookline |
| T | Stephenson George D | 24 | cleaner | 72 | here |

| Page. | Letter. | FULL NAME. | Residence, Jan. 1, 1941. | Occupation. | Supposed Age. | Reported Residence |
|-------|---------|------------|--------------------------------|-------------|------------------|-------------------------------------|
| | | | | | | Jan. 1, 1941. Street and Number. |

Everett Street—Continued

| | | | | | |
|---|-----------------------|----|-----------|----|------|
| U | Stephenson Jennie M—† | 24 | housewife | 67 | here |
| V | Bryant Willard H | 24 | carpenter | 65 | " |
| W | Bruder Arthur F | 24 | engineer | 43 | " |
| X | Bruder Emma—† | 24 | housewife | 49 | " |

Gould Street

| | | | | | |
|---|-----------------------------|---|-----------|----|------|
| Z | Unites Joseph 509 | 4 | retired | 55 | here |
| A | Unites Rosalie—† | 4 | housewife | 55 | " |
| B | Yukn Anna—† | 4 | clerk | 25 | " |
| C | Yukn Sophie—† | 4 | teacher | 28 | " |
| D | Yukn William | 4 | collector | 35 | " |

Harvester Street

| | | | | | |
|---|-----------------|---|---------|----|------|
| E | Miller George J | 1 | laborer | 65 | here |
| F | Miller Joseph C | 1 | clerk | 44 | " |

Herrick Street

| | | | | | |
|------------|-----------------------|----|--------------|----|-------------|
| G | Blood Catherine A—† | 20 | housewife | 75 | here |
| H | Blood George T | 20 | operator | 40 | " |
| K | Boyle Joseph | 20 | mechanic | 50 | " |
| L | Corkery Francis J | 22 | laborer | 25 | 27 Mechanic |
| M | Corkery James F | 22 | salesman | 35 | 27 " |
| N | Corkery Margaret M—† | 22 | housewife | 59 | 27 " |
| O | Corkery Mildred H—† | 22 | stenographer | 21 | 27 " |
| R | Hickey Mary E—† | 23 | housewife | 73 | here |
| S | Hickey William | 23 | chauffeur | 59 | " |
| T | Crowley William H | 23 | " | 37 | " |
| U | Thompson Anna K—† | 25 | housewife | 44 | " |
| V | Thompson Chester R | 25 | carpenter | 47 | " |
| W | Thompson Margaret J—† | 25 | factoryhand | 21 | " |
| X* | Katsafanis Mary—† | 28 | housewife | 38 | " |
| Y | Buglia Emily—† | 28 | saleswoman | 20 | " |
| Z | Buglia Marion—† | 28 | housewife | 57 | " |
| 510 | | | | | |
| A | Buglia Vincent | 28 | laborer | 58 | " |
| B | Pollicelli Ida—† | 30 | housewife | 26 | " |

| Page. | Letter. | FULL NAME. | Residence, Jan. 1, 1942. | Occupation. | Supposed Age. | Reported Residence, Jan. 1, 1941. |
|-------|---------|------------|--------------------------------|-------------|------------------|--------------------------------------|
| | | | | | | Street and Number. |

Herrick Street--Continued

| | | | | | |
|----|----------------------|----|-----------|----|------|
| C* | Pollicelli Phillip A | 30 | chauffeur | 35 | here |
| D* | Ambrose Jessie A--† | 30 | housewife | 36 | " |
| E | Ambrose Joseph A | 30 | clerk | 46 | " |

Hichborn Street

| | | | | | |
|----|-----------------------|----|-------------|----|--------------|
| F* | Gannon Mary A--† | 24 | housewife | 62 | 188 N Beacon |
| G | Gannon Michael J | 24 | laborer | 55 | 188 " |
| H | Gannon Timothy M | 24 | baker | 24 | 188 " |
| K* | Koufos Constantina--† | 26 | housewife | 56 | here |
| L | Koufos James | 26 | laborer | 61 | " |
| M | McAllister James | 34 | clerk | 42 | " |
| N | Noonan Frances--† | 34 | housewife | 38 | " |
| O | Noonan Joseph F | 34 | operator | 44 | " |
| P | Noonan Mary A--† | 34 | housewife | 78 | " |
| S | Robinson Alvin A | 36 | clerk | 36 | " |
| T | Robinson Christine--† | 36 | housewife | 41 | " |
| U | Franks Catherine M--† | 36 | " | 40 | " |
| V | Franks Charles A | 36 | salesman | 36 | " |
| W | McDevitt Annie H--† | 38 | housewife | 60 | " |
| X | McDevitt Gerald H | 38 | electrician | 26 | " |
| Y | McDevitt Richard A | 38 | watchman | 65 | " |
| Z | Cleaves Sadie--† | 40 | housewife | 62 | " |

511

| | | | | | |
|----|----------------------|----|--------------|----|---|
| A | Cleaves Stanley | 40 | teacher | 63 | " |
| C* | DeCicci Adele--† | 40 | housewife | 24 | " |
| B | DeCicci Carmine | 40 | chauffeur | 36 | " |
| D | Yarnell Patrick M | 42 | foreman | 42 | " |
| E | Yarnell Theresa E--† | 42 | housewife | 48 | " |
| F | Grimaldi Caroline--† | 48 | " | 49 | " |
| G | Grimaldi Frederick F | 48 | laborer | 23 | " |
| H | Grimaldi Luigi | 48 | paperhanger | 52 | " |
| K | Grimaldi Mary C--† | 48 | factoryhand | 22 | " |
| L | Grimaldi Mildred--† | 48 | rubberworker | 25 | " |
| M | Grimaldi Peter J | 48 | checker | 26 | " |
| N | Wilson Frank W | 50 | machinist | 69 | " |
| O | Wilson George F | 50 | chauffeur | 31 | " |
| P | Wilson Mary A--† | 50 | housewife | 56 | " |
| R | Wilson William W | 50 | laborer | 33 | " |
| S | Gokey Joseph A | 58 | mechanic | 60 | " |

| Page. | Letter. | FULL NAME. | Residence, Jan. 1, 1941. | Occupation. | Supposed Age. | Reported Residence |
|-------|---------|------------|--------------------------------|-------------|------------------|-------------------------------------|
| | | | | | | Jan. 1, 1941. Street and Number. |

Hichborn Street—Continued

| | | | | | |
|---|-------------------|----|--------------|----|-----------|
| T | Gokey Nellie T—† | 58 | housewife | 58 | here |
| U | Kane James B | 58 | mechanic | 36 | " |
| V | Kane Madeline M—† | 58 | housewife | 33 | " |
| W | Lally Irene L—† | 60 | " | 50 | " |
| X | Lally Joseph M | 60 | bricklayer | 50 | " |
| Y | Lally Mary L—† | 60 | stenographer | 22 | Watertown |
| Z | O'Farrell Ann—† | 68 | housewife | 23 | here |

512

| | | | | | |
|---|-------------------------|----|--------------|----|---|
| A | O'Farrell Walter V | 68 | laborer | 26 | " |
| B | O'Farrell Cecelia A—† | 70 | student | 24 | " |
| C | O'Farrell Josephine A—† | 70 | housewife | 63 | " |
| D | O'Farrell Josephine C—† | 70 | stenographer | 37 | " |
| E | O'Farrell Michael D | 70 | engineer | 69 | " |
| F | Beatty Francis S | 78 | operator | 42 | " |
| G | Beatty Rhona A—† | 78 | housewife | 36 | " |
| H | Casey Catherine A—† | 80 | " | 55 | " |
| K | Casey Mary T—† | 80 | factoryhand | 26 | " |
| L | Casey Patrick J | 80 | laborer | 61 | " |
| M | O'Neil Eunice L—† | 84 | housewife | 53 | " |
| N | O'Neil Margaretta E—† | 84 | stenographer | 20 | " |
| O | O'Neil William H | 84 | farmer | 53 | " |
| P | Koscielski Katherine—† | 86 | housewife | 47 | " |
| R | Koscielski Stanley | 86 | laborer | 26 | " |
| S | Koscielski Theodore | 86 | metalworker | 50 | " |

Holton Street

| | | | | | |
|---|-------------------|-----|------------|----|------|
| T | Dirocco Helen M—† | 132 | housewife | 37 | here |
| U | Dirocco Pasquale | 132 | chauffeur | 43 | " |
| V | Eagar Josephine—† | 134 | housewife | 38 | " |
| W | Eagar Thomas | 134 | chef | 41 | " |
| X | Walbourne Kyran | 135 | chipper | 35 | " |
| Y | Walbourne Laura—† | 135 | operator | 32 | " |
| Z | Fienman Harry | 135 | meateutter | 26 | " |

513

| | | | | | |
|---|-------------------|-----|------------|----|---|
| A | Fienman Joseph | 135 | pedler | 55 | " |
| B | Fienman Rose—† | 135 | housewife | 50 | " |
| C | Sherman Alice L—† | 136 | " | 50 | " |
| D | Sherman Ralph B | 136 | bookkeeper | 50 | " |
| E | Carroll Olive—† | 138 | at home | 23 | " |

| Page. Letter. | FULL NAME. | Residence, Jan. 1, 1941. | Occupation. | Supposed Age. | Reported Residence, Jan. 1, 1941. |
|------------------|------------|--------------------------------|-------------|------------------|--------------------------------------|
| | | | | | Street and Number. |

Holton Street—Continued

| | | | | | |
|---|----------------|-----|----------|----|------|
| F | Murphy Annie—† | 138 | at home | 85 | here |
| K | Murphy Mary—† | 138 | operator | 51 | " |
| G | Powers James | 138 | at home | 82 | " |
| H | Powers Mary—† | 138 | " | 71 | " |
| L | Powers William | 138 | retired | 69 | " |

Kelley Court

| | | | | | |
|------------|-----------------------|-----|--------------|----|----------------|
| M | McDermott Mildred—† | 10 | housewife | 27 | here |
| N | McDermott Thomas | 10 | rubberworker | 32 | " |
| O | Paszkus Felix | 10 | painter | 60 | " |
| P* | Paszkus Petronela—† | 10 | housewife | 60 | " |
| R | Forgeron Edith—† | 10 | " | 25 | " |
| S | Forgeron George M | 10 | clerk | 28 | " |
| T | Abbondanzio Carmela—† | 14 | housewife | 36 | " |
| U | Abbondanzio Gaetano | 14 | plasterer | 39 | " |
| V | McCormack Catherine—† | 15 | retired | 69 | " |
| W | McCormack Ethel F—† | 15 | housewife | 38 | " |
| X | McCormack Michael F | 15 | chauffeur | 39 | " |
| Y | McDevitt Elizabeth—† | 15A | housewife | 57 | " |
| Z | McDevitt Patrick F | 15A | laborer | 60 | " |
| 514 | | | | | |
| A | McDevitt Sarah J—† | 15A | secretary | 23 | " |
| B | Alexander Richard | 18 | clerk | 23 | " |
| C | Alexander Robert | 18 | mechanic | 20 | " |
| D | Colitas George | 20 | retired | 66 | " |
| E | Barnoth Isadore | 22 | laborer | 57 | " |
| F | Barnoth Katherine P—† | 22 | housewife | 53 | " |
| G | Barnoth Alexander | 22 | stamper | 21 | " |
| H | Barnoth Alphonse | 22 | machinist | 20 | " |
| K | Carey Emily—† | 24 | housewife | 35 | 413 Western av |
| L | Carey John | 24 | janitor | 39 | 413 " |
| M | Aldonis Alec | 26 | machinist | 21 | here |
| N | Aldonis Jane—† | 26 | at home | 20 | " |
| O | Aldonis John | 26 | laborer | 54 | " |
| P | Aldonis Matthew | 26 | machinist | 26 | " |
| R* | Aldonis Rose—† | 26 | housewife | 44 | " |
| S | Pakstis Alphonse J | 27 | machinist | 23 | " |
| T | Pakstis Anne B—† | 27 | housewife | 22 | " |
| U | Pakstis Andrew | 27 | rubberworker | 56 | " |

| Page. | Letter. | FULL NAME. | Residence, Jan. 1, 1942. | Occupation. | Supposed Age. | Reported Residence, Jan. 1, 1941. |
|-------|---------|------------|--------------------------------|-------------|------------------|--------------------------------------|
| | | | | | | Street and Number. |

Kelley Court—Continued

| | | | | | | |
|---|--|---------------------|----|-----------|----|------|
| v | | Pakstis Bronislaw | 27 | shipper | 25 | here |
| w | | Pakstis Katherine—† | 27 | shoemaker | 47 | " |
| x | | Gorrigan John J | 28 | janitor | 35 | " |
| y | | Gorrigan Stella—† | 28 | packer | 27 | " |

Lawrence Street

| | | | | | | |
|------------|--|-----------------------|----|-------------|----|-------------|
| z | | O'Connell Gloria H—† | 2 | housewife | 22 | 27 Lincoln |
| 515 | | | | | | |
| A | | O'Connell Leo D | 2 | chauffeur | 32 | 27 " |
| c* | | MacLean Nellie—† | 3 | housekeeper | 71 | here |
| E | | McGlynn Helena A—† | 6 | boxmaker | 49 | " |
| F | | McGlynn John J | 6 | inspector | 56 | " |
| G | | Francis Lawrence E | 7 | laborer | 32 | 110 Market |
| H | | Francis Mary A—† | 7 | housewife | 65 | 110 " |
| K | | Monto Ethel T—† | 8 | " | 31 | here |
| L | | Monto Herbert J | 8 | mover | 31 | " |
| M | | Francis Manuel | 9 | machinist | 29 | 78 Lincoln |
| N | | Francis Sarah M—† | 9 | housewife | 28 | 78 " |
| P | | Josoma Nellie L—† | 12 | " | 30 | here |
| R | | Josoma Stanley J | 12 | chauffeur | 35 | " |
| s* | | Zemaitis William | 12 | laborer | 55 | 35 Leverett |
| T | | Howley George F | 14 | ropemaker | 37 | here |
| U | | Howley Takle H—† | 14 | housewife | 32 | " |
| V | | Strzegowski Anthony F | 16 | butcher | 26 | " |
| w* | | Strzegowski Anthony J | 16 | retired | 67 | " |

Lincoln Street

| | | | | | | |
|------------|--|-----------------------|---|-----------|----|------|
| y* | | Davis Martha—† | 5 | laundress | 40 | here |
| z* | | Shea Johanna—† | 5 | at home | 49 | " |
| 516 | | | | | | |
| A | | O'Loughlin Mary—† | 6 | operator | 24 | " |
| B | | O'Loughlin Michael J | 6 | chauffeur | 22 | " |
| C | | O'Loughlin Nicholas J | 6 | watchman | 58 | " |
| E | | Girard Victor | 7 | retired | 41 | " |
| G | | Geneloni Daniel | 9 | baker | 21 | " |
| H | | Geneloni Henry | 9 | laborer | 25 | " |
| K | | Geneloni John | 9 | janitor | 60 | " |
| L | | Geneloni Joseph | 9 | seaman | 22 | " |
| M | | Geneloni Josephine—† | 9 | housewife | 54 | " |

| Page. | Letter. | FULL NAME. | Residence, Jan. 1, 1942. | Occupation. | Supposed Age. | Reported Residence |
|-------|---------|------------|--------------------------------|-------------|------------------|--------------------|
| | | | | | | Jan. 1, 1941. |
| | | | | | | Street and Number. |

Lincoln Street—Continued

| | | | | | | |
|------------|--|-----------------------|------------------|---------------|----|------------|
| N* | | Talalas Charles | 10 | cook | 51 | here |
| O | | Talalas Charles, jr | 10 | U S A | 26 | " |
| P* | | Talalas Josephine—† | 10 | housewife | 42 | " |
| R | | Lukosi Elizabeth—† | 10 | clerk | 21 | " |
| S | | Lukosi Theodore | 10 | baker | 25 | " |
| T* | | Lukosi Ursula—† | 10 | housewife | 50 | " |
| V* | | Kondrati Joseph | 13 | laborer | 49 | " |
| W | | Gricus Frank | 13 $\frac{1}{2}$ | merchant | 50 | " |
| X | | Gricus Frank | 13 $\frac{1}{2}$ | chauffeur | 27 | " |
| Y* | | Alauski Joseph | 14 | laborer | 51 | " |
| Z* | | Batakis Anna—† | 14 | housewife | 52 | " |
| 517 | | | | | | |
| A | | Batakis Clement | 14 | laborer | 55 | " |
| B | | Batakis Frank | 14 | butcher | 29 | " |
| C | | Pakstis John | 14 | tinsmith | 24 | " |
| D* | | Skarina Joseph | 14 | laborer | 50 | " |
| F | | Palauski William | rear 15 | " | 53 | " |
| G | | Yonuss Alexander | 16 | butcher | 24 | 19 Lothrop |
| H | | Yonuss Jeanne—† | 16 | housewife | 21 | 19 " |
| K | | Gricus Alexander | 16 | machinist | 25 | 13 Lincoln |
| L | | Gricus Anne—† | 16 | housewife | 25 | 13 " |
| M | | Radyevich Charles | 16 | machinist | 45 | here |
| N | | Dugan Anna T—† | rear 16 | housewife | 24 | " |
| O | | Dugan Charles | " 16 | watchman | 31 | " |
| R | | Barbiera Leanon—† | 20 | housewife | 35 | " |
| S | | Barbiera Salvatore | 20 | laborer | 50 | " |
| T | | Nestico John | 20 | " | 48 | " |
| U | | Griffin Helen E—† | rear 20 | at home | 36 | 80 Lincoln |
| V | | Chartienitz Bernice—† | 21 | housewife | 27 | here |
| W | | Chartienitz Michael J | 21 | teamster | 28 | " |
| Y* | | Laurmsky Olympia—† | rear 21 | at home | 56 | " |
| X* | | Petrekunes Stanley | " 21 | janitor | 58 | " |
| 518 | | | | | | |
| A | | Romeika John J | 23 | laborer | 23 | " |
| B | | Romeika Joseph J | 23 | clerk | 25 | " |
| C* | | Romeika Joseph S | 23 | long-shoreman | 56 | " |
| G | | Gentile Anthony | 27 | laborer | 29 | " |
| H | | Gentile Louise—† | 27 | housewife | 52 | " |
| K | | Gentile Stephano | 27 | mason | 52 | " |
| M | | Miscowski Lawrence | 30 | carpenter | 57 | " |
| N | | Miscowski Louise—† | 30 | housewife | 52 | " |

| Page. | Letter. | FULL NAME. | Residence, Jan. 1, 1942. | Occupation. | Supposed Age. | Reported Residence, Jan. 1, 1941. |
|-------|---------|------------|--------------------------------|-------------|------------------|--------------------------------------|
| | | | | | | Street and Number. |

Lincoln Street—Continued

| | | | | | | |
|------------|----|-----------------------|----|--------------|----|------------|
| | O | Gedrim Kate—† | 30 | housewife | 51 | here |
| | P | Gedrim William | 30 | machinist | 51 | " |
| | T | Maguire John J | 34 | laborer | 33 | " |
| | U | Maguire Stella M—† | 34 | housewife | 27 | " |
| | V | Lukosius Frances—† | 34 | " | 43 | " |
| | W | Lukosius Stephen | 34 | butcher | 54 | " |
| | X | Lukosius Stephen | 34 | U S A | 25 | " |
| | Y* | Savignano Laura—† | 35 | housewife | 42 | " |
| | Z | Savignano Lorenzo | 35 | pedler | 49 | " |
| 519 | | | | | | |
| | A | Savignano Mary—† | 35 | operator | 20 | " |
| | B | Poillucci Agnes—† | 35 | housewife | 29 | 302 Wash'n |
| | C | Poillucci Alphonse | 35 | bartender | 29 | 302 " |
| | D | Dawnis James | 36 | laborer | 45 | here |
| | E | Dawnis Monica—† | 36 | housewife | 40 | " |
| | F | Korkuc Albin | 36 | laborer | 24 | " |
| | G | Korkuc Bogumila—† | 36 | seamstress | 25 | " |
| | H* | Korkuc Frances—† | 36 | housewife | 51 | " |
| | K* | Korkuc Peter | 36 | laborer | 53 | " |
| | L* | Jenkavitch Annie—† | 36 | housewife | 52 | " |
| | M* | Jenkavitch John | 36 | laborer | 41 | " |
| | O | Ferguson Lillian—† | 37 | at home | 40 | " |
| | P | Ferguson Margaret—† | 37 | clerk | 27 | " |
| | R | Ferguson Mary A—† | 37 | housewife | 70 | " |
| | S | Ferguson Patrick | 37 | retired | 68 | " |
| | T | Bucelevicz Anna—† | 40 | housewife | 38 | " |
| | U | Bucelevicz Michael | 40 | policeman | 31 | " |
| | V | O'Loughlin Charlena—† | 40 | housewife | 24 | " |
| | W | O'Loughlin John | 40 | mechanic | 27 | " |
| | X | Rudak Ellen—† | 40 | housewife | 50 | " |
| | Y | Rudak Felix | 40 | mechanic | 47 | " |
| | Z* | Bucelewicz Martha—† | 42 | housewife | 55 | " |
| 520 | | | | | | |
| | A* | Bucelewicz Michael | 42 | cooper | 57 | " |
| | B | Sabeski Charles | 42 | rubberworker | 45 | " |
| | C* | Sabeski Ida—† | 42 | housewife | 40 | " |
| | D | Bucelewicz Helen—† | 42 | " | 25 | " |
| | E | Bucelewicz William | 42 | bartender | 33 | " |
| | F | Woronowicz Alexander | 42 | rubberworker | 23 | " |
| | G | Plotaries Adalgisa—† | 43 | housewife | 24 | " |
| | H | Plotaries Justin C | 43 | chauffeur | 33 | " |

| Page. | Letter. | FULL NAME. | Residence, Jan. 1, 1942. | Occupation. | Supposed Age. | Reported Residence, Jan. 1, 1941. |
|---------------------------------|---------|-----------------------|--------------------------------|-------------|------------------|--------------------------------------|
| | | | | | | Street and Number. |
| Lincoln Street—Continued | | | | | | |
| K | | Beckwiski Frank | 43 | laborer | 28 | here |
| L* | | Landi Mary—† | rear 43 | at home | 57 | " |
| M | | Remigio Joseph | " 43 | chauffeur | 26 | " |
| N* | | Dirsa Elizabeth—† | 46 | housewife | 50 | " |
| O | | Dirsa Stanley | 46 | laborer | 51 | " |
| P | | Dirsa Stella—† | 46 | clerk | 24 | " |
| R | | Belesky Bernice—† | 46 | baker | 41 | " |
| S* | | Belesky John | 46 | laborer | 43 | " |
| T | | Budris Catherine—† | 46 | at home | 36 | " |
| U | | Budris Charles | 46 | laborer | 35 | " |
| V | | Budris Rose—† | 46 | operator | 33 | " |
| W* | | Virsilie Anna—† | 46 | housewife | 59 | " |
| X | | Virsilie George | 46 | mechanic | 24 | " |
| Y* | | Straskus Annie—† | 46 | housewife | 56 | " |
| Z | | Straskus Leon | 46 | laborer | 59 | " |
| 521 | | | | | | |
| B* | | Backaviski Louise—† | 47 | housewife | 47 | " |
| C | | Backaviski Peter | 47 | butcher | 54 | " |
| D | | Needham Leo | 47 | laborer | 33 | " |
| E | | Needham Louise—† | 47 | housewife | 31 | " |
| F* | | Josoma Adolphina—† | 49 | " | 63 | 9 Lawrence |
| G* | | Josoma Anthony | 49 | butcher | 61 | 9 " |
| H | | Cornwall Laura R—† | 49 | housewife | 41 | here |
| K | | Cornwall William J | 49 | chauffeur | 43 | " |
| L | | Josoma Charles J | 51 | butcher | 30 | " |
| M | | Josoma Edna J—† | 51 | housewife | 29 | " |
| N | | Harris Anna—† | 51 | " | 27 | " |
| O | | Harris Louis H | 51 | chauffeur | 32 | " |
| P | | Sullivan Ralph | 52 | " | 27 | " |
| R | | Sullivan Stephanie—† | 52 | housewife | 24 | " |
| S* | | Matulis Ursula—† | rear 52 | operator | 34 | " |
| U | | Mauskas Domenica—† | 54 | housewife | 48 | " |
| V | | Mauskas John | 54 | merchant | 49 | " |
| W | | Ayres John | 54 | student | 22 | " |
| X | | Dapsauski Alice—† | 54 | at home | 24 | " |
| Y* | | Dapsauski Constance—† | 54 | housewife | 47 | " |
| Z | | Dapsauski Constance—† | 54 | inspector | 22 | " |
| 522 | | | | | | |
| B | | Havecan Michael T | 55 | retired | 66 | " |
| C | | McCusty Eileen M—† | 55 | at home | 21 | " |
| D | | McCusty Frederick C | 55 | machinist | 47 | " |

| Page. | Letter. | FULL NAME. | Residence, Jan. 1, 1942. | Occupation. | Supposed Age. | Reported Residence, Jan. 1, 1941. |
|-------|---------|------------|--------------------------------|-------------|------------------|--------------------------------------|
| | | | | | | Street and Number. |

Lincoln Street—Continued

| | | | | | | |
|------------|--|--------------------------|----|-------------|----|---------------|
| E | | McCusty Mary E—† | 55 | housewife | 55 | here |
| F | | Kubilis Charles | 55 | laborer | 43 | " |
| G | | Kubilis Edith M—† | 55 | housewife | 39 | " |
| H | | Havecan Martin E rear | 55 | watchman | 62 | " |
| K | | Aiewski Baltromeus | 56 | merchant | 56 | " |
| L | | Aiewski Stephania—† | 56 | housewife | 38 | " |
| P | | Dignin Bridget—† | 61 | housekeeper | 75 | " |
| R | | Dignin Frank P | 61 | printer | 50 | " |
| S | | Dignin Joseph O | 61 | policeman | 47 | " |
| T | | Dignin Louise M—† | 61 | housekeeper | 52 | " |
| W | | Gosson Joseph | 74 | barber | 37 | " |
| X | | Gosson Margaret—† | 74 | housewife | 35 | " |
| Y | | Deal Jeanne A—† rear | 74 | " | 25 | 43 Lincoln |
| Z* | | Laparski Reuben | 74 | butcher | 47 | 43 " |
| 523 | | | | | | |
| A | | Penwarden Catherine—† " | 74 | housewife | 29 | 1304 Com av |
| B | | Penwarden Ray | 74 | millwright | 30 | 1304 " |
| C | | Ruggieri Mary—† " | 74 | housewife | 25 | Cambridge |
| G | | Briggs Elsie—† | 78 | " | 35 | Saugus |
| H | | Briggs Joseph | 78 | painter | 35 | " |
| K | | Jones Oscar D | 78 | laborer | 46 | Malden |
| L | | Coletti Anna—† | 80 | at home | 21 | 98 Market |
| N | | Coletti Louis | 80 | mason | 45 | here |
| M | | Coletti Lucy—† | 80 | at home | 63 | " |
| O | | Wilkinson Ella—† | 80 | housewife | 38 | 122 Braintree |
| F* | | Wilkinson William | 80 | painter | 51 | 122 " |
| R* | | Yukin John | 80 | laborer | 60 | here |
| 524 | | | | | | |
| F | | Bolotte Anne E—† | 84 | at home | 21 | " |
| G | | Bolotte Anthony | 84 | chauffeur | 24 | " |
| H* | | Bolotte Concetta—† | 84 | housewife | 57 | " |
| K | | Bolotte Frank S | 84 | chauffeur | 21 | " |
| L | | Bolotte Lucy—† | 84 | housewife | 25 | 19 Melvin av |
| M* | | Bolotte Pasquale | 84 | laborer | 52 | here |
| N | | Bolotte Paul P | 84 | " | 25 | " |
| F* | | Paulis Joseph | 86 | butcher | 58 | " |
| R* | | Paulis Margaret—† | 86 | housewife | 55 | " |
| T | | Caboyzi Anastasia—† rear | 86 | " | 28 | " |
| U | | Caboyzi Joseph | 86 | printer | 26 | " |
| V* | | Santin Angela—† | 86 | at home | 61 | 50 Everett |
| W | | Santin Frank | 86 | butcher | 21 | 50 " |

| Page. | Letter. | FULL NAME. | Residence, Jan. 1, 1942. | Occupation. | Supposed Age. | Reported Residence, Jan. 1, 1941. |
|-------|---------|------------|--------------------------------|-------------|------------------|--------------------------------------|
| | | | | | | Street and Number. |

Lincoln Street—Continued

| | | | | | | |
|------------|--|-----------------|----|-----------|----|------|
| X | | Webb Gladys—† | 92 | housewife | 39 | here |
| Y | | Webb Stuart | 92 | mechanic | 39 | " |
| Z | | Tehan Joseph | 94 | chauffeur | 31 | " |
| 525 | | | | | | |
| A | | Tehan Mildred—† | 94 | housewife | 25 | " |

Litchfield Street

| | | | | | | |
|----|--|------------------------|---|--------------|----|-----------|
| B | | Meshkowski Catherine—† | 2 | housewife | 70 | here |
| C | | Meshkowski Dominic | 2 | retired | 82 | " |
| D | | Washky Charles | 2 | laborer | 68 | " |
| E | | Washky Pearl—† | 2 | housewife | 60 | " |
| F | | Apseaga Mary—† | 2 | " | 54 | " |
| G* | | Apseaga Peter | 2 | laborer | 58 | " |
| H | | Matulewicz Joseph | 4 | shipper | 33 | Cambridge |
| K | | Matulewicz Walter | 4 | counterman | 30 | 69 Green |
| L | | Paszkievicz Mary—† | 4 | housewife | 53 | Cambridge |
| M | | Paszkievicz Peter | 4 | rubberworker | 51 | " |
| N | | Hickman Harold E | 4 | machinist | 46 | here |
| O | | Hickman Harold F | 4 | laborer | 22 | " |
| P | | Hickman Margaret G—† | 4 | housewife | 45 | " |
| R | | Hickman Robert C | 4 | busboy | 21 | " |
| S* | | Barbuto Anna—† | 4 | clerk | 48 | " |
| T* | | Barbuto Pasquale | 4 | baker | 21 | " |
| U | | Olshaw James | 6 | manager | 41 | " |
| V | | Olshaw Mary—† | 6 | housewife | 39 | " |
| W* | | Andrusyartis Anna—† | 6 | factoryhand | 24 | " |
| X* | | Andrusyartis Joseph | 6 | baker | 58 | " |
| Y* | | Andrusyartis Julia—† | 6 | housewife | 56 | " |
| Z | | Yonika Dominic | 6 | laborer | 55 | " |

526

| | | | | | | |
|---|--|---------------------|----|-------------|----|---|
| A | | Yonika Kostantes | 6 | electrician | 22 | " |
| B | | Yonika Ona—† | 6 | housewife | 57 | " |
| C | | Peterman Ernest | 10 | lineman | 46 | " |
| D | | Peterman Olive P—† | 10 | housewife | 44 | " |
| E | | Griecus Frank | 12 | steward | 25 | " |
| F | | Griecus Theresa—† | 12 | housewife | 25 | " |
| G | | Ryan Mary E—† | 12 | " | 71 | " |
| H | | Keaveny Catherine—† | 15 | " | 37 | " |
| K | | Keaveny Thomas | 15 | mechanic | 38 | " |
| L | | Mullin Michael J | 15 | laborer | 36 | " |

| Page. | Letter. | FULL NAME. | Residence, Jan. 1, 1942. | Occupation. | Supposed Age. | Reported Residence, Jan. 1, 1941. |
|-------|---------|------------|--------------------------------|-------------|------------------|--------------------------------------|
| | | | | | | Street and Number. |

Litchfield Street—Continued

| | | | | | |
|----|----------------------|----|-----------------|----|-----------|
| M | Elliott Charles N | 15 | chauffeur | 44 | here |
| N | Elliott Eileen R—† | 15 | housewife | 45 | " |
| O* | Connors John | 15 | fireman | 73 | " |
| P | Leary Catherine M—† | 15 | at home | 61 | " |
| R | Vaskis Alexander | 16 | toolmaker | 33 | Cambridge |
| S | Vaskis Wliadzia—† | 16 | rubberworker | 28 | " |
| T* | Marrotta Carmela—† | 16 | housekeeper | 69 | here |
| U* | Marrotta Connie—† | 16 | clothier | 32 | " |
| V* | Marrotta Frank | 16 | clothing worker | 36 | " |
| W | Marrotta Guy | 16 | clothier | 43 | " |
| X* | Marrotte Rose—† | 16 | " | 44 | " |
| Y* | O'Leary Frank P | 16 | factoryhand | 30 | Cambridge |
| Z* | O'Leary Kathleen M—† | 16 | housewife | 26 | Watertown |

527

| | | | | | |
|----|------------------------|----|---------------|----|---------------|
| A | Dunne James J | 18 | fireman | 62 | here |
| B | Dunne Mary E—† | 18 | housewife | 55 | " |
| C* | McManus Ann E—† | 19 | " | 37 | " |
| D | McManus Thomas J | 19 | chauffeur | 39 | " |
| E | Appleby Alice T—† | 19 | housewife | 50 | " |
| F | Appleby Ernest E | 19 | painter | 54 | " |
| G | Doyle Alice E—† | 19 | saleswoman | 35 | " |
| H* | Lamb Annie M—† | 19 | housewife | 48 | " |
| K | Lamb Joseph | 19 | rubberworker | 48 | " |
| L* | Lucey Nora E—† | 19 | at home | 47 | 12 Rutland sq |
| M | Barron Gertrude E—† | 20 | stenographer | 32 | here |
| N | Barron Jane—† | 20 | housewife | 64 | " |
| O | Welsh Albert J | 21 | laborer | 39 | " |
| P | Welsh Helen G—† | 21 | housewife | 39 | " |
| R | O'Halloran Catherine—† | 23 | clerk | 39 | " |
| S | O'Halloran Edward M | 23 | pressman | 37 | " |
| T | O'Halloran John J | 23 | shipper | 54 | " |
| U | O'Halloran Joseph F | 23 | longshoreman | 44 | " |
| V | O'Halloran Michael | 23 | plasterer | 75 | " |
| W | O'Halloran Thomas F | 23 | leatherworker | 35 | " |
| X | Haugh Michael C | 24 | factoryhand | 44 | " |
| Y | Haugh Sarah A—† | 24 | housewife | 42 | " |
| Z | Calarooso John | 24 | laborer | 43 | " |

528

| | | | | | |
|---|-------------------|----|-------------|----|---|
| A | Calarooso Lena—† | 24 | housewife | 40 | " |
| B | Vallis Veronica—† | 24 | cleaner | 52 | " |
| C | Kiaunis Anna—† | 25 | factoryhand | 55 | " |

| Page. | Letter. | FULL NAME. | Residence, Jan. 1, 1942. | Occupation. | Supposed Age. | Reported Residence, Jan. 1, 1941. |
|-------|---------|------------|--------------------------------|-------------|------------------|--------------------------------------|
| | | | | | | Street and Number. |

Litchfield Street—Continued

| | | | | | | |
|---|--|-----------------------|----|--------------|----|-----------|
| D | | Kiaunis Matchesla | 25 | machinist | 25 | here |
| E | | Kiaunis Peter | 25 | laborer | 67 | " |
| F | | Bennett Edward T | 27 | electrician | 22 | " |
| G | | Bennett Marion M—† | 27 | rubberworker | 27 | " |
| H | | Bennett Mary A —† | 27 | housewife | 57 | " |
| K | | Bennett Richard D | 27 | carpenter | 57 | " |
| L | | Colebiewski John | 28 | laborer | 48 | " |
| M | | Colebiewski Sophie—† | 28 | housewife | 46 | " |
| N | | Parrella Joseph | 28 | steelworker | 24 | Watertown |
| O | | Parrella Sophie—† | 28 | housewife | 24 | here |
| P | | Cerullo Alphonso | 28 | chauffeur | 30 | " |
| R | | Cerullo Mildred M—† | 28 | housewife | 29 | " |
| S | | Sadowski John B | 28 | agent | 52 | " |
| T | | Sadowski Stella —† | 28 | housewife | 33 | " |
| U | | Caso Emma R—† | 29 | " | 30 | " |
| V | | Caso Felix M | 29 | instructor | 30 | " |
| W | | Thibodeau Mildred C—† | 31 | inspector | 23 | Watertown |
| X | | Thibodeau Philip C | 31 | machinist | 25 | " |
| Y | | Goodale Helen C—† | 31 | housewife | 29 | here |
| Z | | Goodale Robert | 31 | laborer | 30 | " |

529

| | | | | | | |
|----|--|------------------------|----|-----------|----|---|
| A | | Tiskus John | 32 | butcher | 29 | " |
| B | | Tiskus Nellie —† | 32 | housewife | 26 | " |
| C | | Walsh Marie —† | 32 | " | 42 | " |
| D | | Walsh William J | 32 | roofer | 43 | " |
| E | | Tiskus Adele —† | 32 | packer | 23 | " |
| F | | Tiskus Peter | 32 | shipper | 26 | " |
| G | | Operach Alvira E—† | 33 | housewife | 25 | " |
| H | | Operach Stephen J | 33 | baker | 26 | " |
| K* | | Barkauskis Selomia —† | 33 | housewife | 47 | " |
| L | | Barkauskis Sylvester J | 33 | baker | 23 | " |
| M | | Motuzas Joseph | 33 | butcher | 64 | " |
| N* | | Horne Benjamin S | 35 | machinist | 51 | " |
| O | | Winslow Margaret M—† | 35 | housewife | 45 | " |
| P | | Pierson Arthur | 36 | chauffeur | 41 | " |
| R | | Pierson Catherine—† | 36 | housewife | 41 | " |
| S | | Yarkis Albert | 36 | laborer | 40 | " |
| T | | Yarkis Annie—† | 36 | housewife | 77 | " |
| U | | Leavey Stella —† | 36 | " | 33 | " |
| V | | Leavey William | 36 | janitor | 41 | " |
| X | | Craft Helen J —† | 39 | housewife | 41 | " |

| Page. | Letter. | FULL NAME. | Residence, Jan. 1, 1942. | Occupation. | Supposed Age. | Reported Residence, Jan. 1, 1941. |
|-------|---------|------------|--------------------------------|-------------|------------------|--------------------------------------|
| | | | | | | Street and Number. |

Litchfield Street—Continued

| | | | | | | |
|------------|--|-----------------------|----|-------------|----|---------------|
| Y | | Craft Ralph N, jr | 39 | waiter | 21 | here |
| z* | | Santamaria Anna—† | 39 | boxmaker | 24 | " |
| 530 | | | | | | |
| A | | Weinbaum Alfred | 40 | storekeeper | 38 | 42 Litchfield |
| B | | Weinbaum Ruth—† | 40 | housewife | 31 | here |
| C | | Hurwitz Jacob | 40 | clerk | 60 | " |
| D | | Hurwitz Sarah—† | 40 | " | 55 | " |
| E | | Consolazio Albert | 40 | " | 28 | " |
| F | | Consolazio Mary—† | 40 | " | 30 | " |
| G* | | Doftort Benedict K | 41 | laborer | 62 | " |
| H* | | Doftort Bronislawa | 41 | operator | 52 | " |
| K | | Doftort Micheline S—† | 41 | stitcher | 30 | " |
| L* | | Drasutis Mary A—† | 41 | factoryhand | 46 | " |
| M | | Drasutis Nellie B—† | 41 | clerk | 21 | " |
| N | | Drasutis Peter | 41 | barber | 51 | " |
| O | | Rammler Martha—† | 41 | housewife | 48 | " |
| P | | Rammler Paul | 41 | janitor | 50 | " |
| S | | Lovell Eugene W | 45 | metalworker | 23 | " |
| T | | Lovell Jack L | 45 | mechanic | 21 | " |
| U | | Lovell Mabel M—† | 45 | housewife | 47 | " |
| V | | Lovell Unie | 45 | butcher | 52 | " |
| W | | Trischitta Angela—† | 45 | housewife | 31 | " |
| X | | Trischitta John | 45 | laborer | 31 | " |
| Y | | O'Rourke Mary J—† • | 45 | housewife | 41 | " |
| Z | | O'Rourke Russell P | 45 | iceman | 41 | " |
| 531 | | | | | | |
| A | | Homan Conrad A | 47 | laborer | 27 | 24 Haskell |
| B | | Homan Frederick C | 47 | plumber | 71 | 24 " |
| C | | Homan Martha—† | 47 | housewife | 70 | 24 " |
| D | | Lombardi Erminia—† | 47 | " | 29 | here |
| E | | Lombardi Joseph V | 47 | chauffeur | 29 | " |
| F | | Strabone Gaetano G | 47 | laborer | 25 | " |
| G | | Strabone Gemma—† | 47 | housewife | 24 | " |
| H* | | Lombardi Carmel—† | 48 | " | 66 | " |
| K | | Lombardi Luigi | 48 | clerk | 27 | " |
| L | | Lombardi Pasquale | 48 | " | 63 | " |
| M | | Slovin Frances—† | 51 | housewife | 36 | " |
| N | | Slovin Frank | 51 | clerk | 36 | " |
| O | | Koocher Rose—† | 51 | housewife | 49 | " |
| P | | Koocher Samuel | 51 | pedler | 50 | " |
| R* | | Cunnane Annie E—† | 51 | housewife | 50 | " |

| Page. | Letter. | FULL NAME. | Residence, Jan. 1, 1942. | Occupation. | Supposed Age. | Reported Residence |
|-------|---------|------------|--------------------------------|-------------|------------------|--------------------|
| | | | | | | Jan. 1, 1941. |
| | | | | | | Street and Number. |

Litchfield Street—Continued

| | | | | | | |
|------------|------------|---------------|----|--------------|----|-----------|
| s | Cumane | Laurence J | 51 | retired | 50 | here |
| T | Montuori | Faustina—† | 52 | clerk | 23 | " |
| U* | Montuori | Mary—† | 52 | housewife | 43 | " |
| v* | Montuori | Salvatore | 52 | clerk | 49 | " |
| W | O'Connor | Jeremiah J | 53 | policeman | 43 | " |
| X | O'Connor | Olga M—† | 53 | housewife | 40 | " |
| Y | Cripps | Donald O | 55 | clerk | 23 | " |
| z | Cripps | John A | 55 | chauffeur | 20 | " |
| 532 | | | | | | |
| A | Cripps | Mildred S—† | 55 | housewife | 48 | " |
| B | Cripps | Norman A | 55 | clerk | 26 | " |
| C | Dority | Musette A—† | 55 | housewife | 68 | " |
| D | Lavalle | Frank | 55 | chauffeur | 22 | " |
| E | Perkins | Grace D—† | 55 | housewife | 21 | " |
| F | Cusack | Elizabeth M—† | 57 | " | 48 | " |
| G | Cusack | John F | 57 | machinist | 50 | " |
| H | Cassidy | John E | 59 | painter | 29 | " |
| K | Cassidy | Mary J—† | 59 | housewife | 65 | " |
| L | Cassidy | Stephen M | 59 | painter | 26 | " |
| M | Barrett | Albert | 60 | clerk | 42 | " |
| N | Barrett | Sarah—† | 60 | housewife | 42 | " |
| O | Contilli | Margaret F—† | 62 | " | 31 | " |
| P | Contilli | Mario J | 62 | inspector | 36 | " |
| R | Soricelli | Adeline—† | 64 | housewife | 42 | " |
| s | Soricelli | Enrico | 64 | clerk | 53 | " |
| T | Murphy | Eileen—† | 66 | " | 37 | " |
| U | Murphy | Frances—† | 66 | " | 39 | " |
| v | Rossetti | Antonio | 68 | " | 57 | " |
| w* | Rossetti | Sabina—† | 68 | housewife | 63 | " |
| X | Rossetti | Sue—† | 68 | clerk | 25 | " |
| Y | Stanowich | Michael | 69 | laborer | 60 | " |
| z* | Stanowich | Minnie—† | 69 | housewife | 51 | " |
| 533 | | | | | | |
| A | Stanowich | Stanley J | 69 | packer | 23 | " |
| B | Baloyasian | Elizabeth—† | 70 | housewife | 23 | " |
| C | Baloyasian | Stephen | 70 | clerk | 29 | " |
| D | Croft | Mark J | 71 | operator | 25 | 51 Dustin |
| E | Croft | Mary—† | 71 | stenographer | 25 | here |
| F | Limont | John A | 71 | ironworker | 55 | " |
| G* | Limont | Mary—† | 71 | stitcher | 54 | " |
| H | Ward | George | 72 | clerk | 33 | " |

| Page. | Letter. | FULL NAME. | Residence, Jan. 1, 1942. | Occupation. | Supposed Age. | Reported Residence, Jan. 1, 1941. |
|-------|---------|------------|--------------------------------|-------------|------------------|--------------------------------------|
| | | | | | | Street and Number. |

Litchfield Street—Continued

| | | | | | | |
|---|--|----------------------|----|-----------|----|------|
| K | | Ward Marion—† | 72 | housewife | 27 | here |
| L | | Clark Edward J | 73 | machinist | 26 | " |
| M | | Clark Joseph J | 73 | mechanic | 52 | " |
| N | | Downing Daniel W | 73 | " | 26 | " |
| O | | Downing Esther C—† | 73 | housewife | 26 | " |
| P | | Miller Maude C—† | 73 | decorator | 56 | " |
| R | | Lundy Bessie—† | 74 | housewife | 43 | " |
| S | | Lundy Martin | 74 | molder | 42 | " |
| T | | Smith Mary M—† | 75 | housewife | 46 | " |
| U | | Smith Harry | 75 | butcher | 49 | " |
| V | | Van Hise James W | 75 | retired | 80 | " |
| W | | Cantwell Dorothy F—† | 77 | housewife | 32 | " |
| X | | Cantwell John J | 77 | chauffeur | 35 | " |
| Y | | Daley John B | 79 | laborer | 24 | " |
| Z | | Daley Margaret M—† | 79 | housewife | 55 | " |

534

| | | | | | | |
|----|--|-----------------------|----|------------|----|---|
| A | | Daley Paul J | 79 | mechanic | 28 | " |
| B | | Horgan Cornelius | 81 | repairman | 53 | " |
| C | | Horgan Lillian T—† | 81 | housewife | 45 | " |
| D | | Tenteras Anita—† | 82 | clerk | 21 | " |
| E* | | Tenteras Margaret—† | 82 | housewife | 61 | " |
| F | | Tenteras Peter | 82 | clerk | 26 | " |
| G | | Daley Florence C—† | 83 | housewife | 31 | " |
| H | | Daley Leo D | 83 | chauffeur | 31 | " |
| K | | Paputseanos Stella—† | 84 | saleswoman | 26 | " |
| L | | Weislik Ida—† | 84 | clerk | 24 | " |
| M | | Weislik Julia—† | 84 | housewife | 55 | " |
| N | | Weislik Slava—† | 84 | inspector | 22 | " |
| O | | Weislik Stanley | 84 | clerk | 55 | " |
| P | | Weislik Wanda—† | 84 | " | 28 | " |
| R | | Noke Alexandria—† | 85 | housewife | 38 | " |
| S | | Noke Sotir | 85 | printer | 53 | " |
| T | | Wolenti Josephine M—† | 87 | housewife | 39 | " |
| U | | Wolenti Julius | 87 | guard | 41 | " |
| V | | Bartolotti Ersilia—† | 91 | laborer | 34 | " |
| W | | Bartolotti Joseph M | 91 | lastmaker | 45 | " |
| X | | DiRocco Luigi | 92 | clerk | 27 | " |
| Y | | DiRocco Pasquale | 92 | " | 35 | " |
| Z* | | DiRocco Peter | 92 | retired | 73 | " |

535

| | | | | | | |
|----|--|------------------|----|-----------|----|---|
| A* | | DiRocco Teresa—† | 92 | housewife | 69 | " |
|----|--|------------------|----|-----------|----|---|

| Page Letter. | FULL NAME. | Residence, Jan. 1, 1942. | Occupation. | Supposed Age. | Reported Residence, Jan. 1, 1941. |
|-----------------|------------|--------------------------------|-------------|------------------|--------------------------------------|
| | | | | | Street and Number. |

Litchfield Street—Continued

| | | | | | |
|----|---------------------|-----|------------|----|---------------|
| B | DiBenedetto Carmine | 94 | fireman | 31 | here |
| C | DiBenedetto Mary—† | 94 | housewife | 27 | " |
| D* | Grossi David | 95 | baker | 23 | " |
| E* | Grossi Eva—† | 95 | housewife | 25 | " |
| F* | Miola Clorinda—† | 95 | " | 59 | " |
| G | Miola Costantino V | 95 | laborer | 23 | " |
| H | Miola Jean—† | 95 | bookbinder | 23 | " |
| K* | Miola Joseph | 95 | cleaner | 60 | " |
| L* | Miola Ralph A | 95 | laborer | 21 | " |
| M | Jundzil Alphonse | 98 | clerk | 30 | " |
| N* | Jundzil Blanche—† | 98 | housewife | 54 | " |
| O | Jundzil Stanley | 98 | policeman | 32 | " |
| P* | Jundzil William | 98 | clerk | 65 | " |
| R | Morrissey George A | 99 | policeman | 46 | " |
| S | Morrissey Mary J—† | 99 | housewife | 40 | " |
| T | Owen James | 100 | clerk | 33 | " |
| U | Owen Mary—† | 100 | housewife | 63 | " |
| V | Wehrli Marie—† | 102 | " | 46 | " |
| W | Wehrli Walter | 102 | clerk | 45 | " |
| X | Kentz Adrian—† | 104 | housewife | 32 | " |
| Y | Kentz Oscar | 104 | clerk | 44 | " |
| Z | Noble Sophie—† | 106 | housewife | 39 | 52 Portsmouth |

536

| | | | | | |
|----|------------------|-----|------------|----|------|
| A | Noble Warren A | 106 | clerk | 47 | 52 " |
| B | Dimare Mario | 108 | " | 40 | here |
| C* | Dimare Mary—† | 108 | housewife | 39 | " |
| D | Puglia Louis | 110 | ironworker | 34 | " |
| E | Puglia Theresa—† | 110 | housewife | 35 | " |
| F* | Catavalo Agnes—† | 112 | " | 32 | " |
| G | Catavalo Joseph | 112 | clerk | 31 | " |
| H | Catavalo Mary—† | 112 | housewife | 69 | " |

Lothrop Street

| | | | | | |
|----|-----------------------|---|-----------|----|------|
| K | Culkin James | 2 | laborer | 53 | here |
| M | Hardiman Mary—† | 2 | housewife | 45 | " |
| L | Hardiman Mathew | 2 | plasterer | 45 | " |
| N* | Garballey Bridget E—† | 4 | at home | 76 | " |
| O | Garballey Sarah—† | 4 | " | 74 | " |
| P | McKenna Arthur V | 4 | shipper | 35 | " |
| R | McKenna Catherine—† | 4 | housewife | 34 | " |

| Page. | Letter. | FULL NAME. | Residence, Jan. 1, 1941. | Occupation. | Supposed Age. | Reported Residence, Jan. 1, 1941. |
|-------|---------|------------|--------------------------------|-------------|------------------|--------------------------------------|
| | | | | | | Street and Number. |

Lothrop Street—Continued

| | | | | | |
|---|--------------------|---|-----------|----|------|
| S | Murray Louise—† | 4 | clerk | 36 | here |
| T | Ginkouskis Edward | 5 | machinist | 25 | " |
| U | Ginkouskis Julia—† | 5 | housewife | 47 | " |
| V | Ginkouskis William | 5 | machinist | 54 | " |
| W | Maxwell Charles | 5 | buffer | 59 | " |
| Y | Maxwell Olga—† | 5 | stitcher | 23 | " |
| X | Maxwell Stella—† | 5 | at home | 43 | " |
| Z | Centola Adeline—† | 7 | housewife | 41 | " |

537

| | | | | | |
|---|--------------------|----|--------------|----|---|
| A | Centola Augustino | 7 | packer | 41 | " |
| B | Patten John J | 8 | engineer | 65 | " |
| C | Patten Mary A—† | 8 | housewife | 40 | " |
| D | Patten Patrick J | 8 | retired | 86 | " |
| E | Ford Margaret—† | 8 | operator | 33 | " |
| F | Cusack Frank | 9 | machinist | 39 | " |
| G | Cusack Mary—† | 9 | housewife | 38 | " |
| H | Murphy Anna M—† | 11 | " | 32 | " |
| K | Murphy John J | 11 | shipfitter | 36 | " |
| L | Shamlin Azanive—† | 11 | housewife | 39 | " |
| M | Shamlin Luther | 11 | laborer | 45 | " |
| N | Dunn Frances—† | 14 | housewife | 26 | " |
| O | Dunn William | 14 | mechanic | 33 | " |
| P | Jakovonis John | 14 | rubberworker | 51 | " |
| R | Jebroska Barbara—† | 14 | at home | 63 | " |
| S | Wilk Sophie—† | 14 | housewife | 28 | " |
| T | Wilk Stanley | 14 | clerk | 35 | " |
| U | Lalaskas Grace—† | 19 | housewife | 56 | " |
| V | Yonuss Alexandre | 19 | butcher | 23 | " |
| W | Yonuss Jeanne—† | 19 | housewife | 21 | " |
| X | Maker Joseph | 21 | mechanic | 30 | " |
| Y | Maker Rose A—† | 21 | housewife | 30 | " |
| Z | Subilosky John | 21 | machinist | 27 | " |

538

| | | | | | |
|---|------------------------|----|-----------|----|---|
| A | Subilosky Mary—† | 21 | housewife | 27 | " |
| B | Bartaszius Anastasia—† | 25 | " | 50 | " |
| C | Bartaszius Walter | 25 | shipper | 23 | " |
| D | Byckus Anna—† | 25 | packer | 51 | " |
| E | Byckus Stepanic—† | 25 | clerk | 22 | " |
| F | Jordan Alexandre | 25 | barber | 31 | " |
| G | Adams Anna—† | 27 | housewife | 40 | " |
| H | Adams Kaston | 27 | repairman | 51 | " |

| Page. | Letter. | FULL NAME. | Residence, Jan. 1, 1942. | Occupation. | Supposed Age. | Reported Residence, Jan. 1, 1941. |
|-------|---------|------------|--------------------------------|-------------|------------------|--------------------------------------|
| | | | | | | Street and Number. |

Lothrop Street—Continued

| | | | | | | |
|---|--|--------------------|----|--------------|----|------|
| K | | Macese Albert | 27 | rubberworker | 23 | here |
| L | | Macese Vera—† | 27 | housewife | 23 | " |
| M | | Kelly Agnes—† | 31 | " | 21 | " |
| N | | Kelly Paul | 31 | laborer | 29 | " |
| O | | Allen Agnes—† | 31 | housewife | 24 | " |
| P | | Allen Joseph | 31 | chauffeur | 34 | " |
| R | | Burroughs Fred | 31 | operator | 27 | " |
| S | | Conlon John | 31 | retired | 54 | " |
| T | | Conlon Sara—† | 31 | at home | 80 | " |
| U | | Webber Anthony | 33 | laborer | 49 | " |
| V | | Webber Mary—† | 33 | housewife | 49 | " |
| W | | Allen James E | 33 | rubberworker | 38 | " |
| X | | Allen Michael | 33 | retired | 73 | " |
| Y | | Callahan Edward F | 33 | chauffeur | 28 | " |
| Z | | Callahan Theresa—† | 33 | housewife | 31 | " |

539

| | | | | | | |
|---|--|---------------------|----|-----------|----|---|
| A | | Callahan William J | 33 | laborer | 27 | " |
| B | | Korklenewski Henry | 39 | " | 27 | " |
| C | | Korklenewski Lucy—† | 39 | housewife | 55 | " |
| D | | Korklenewski Lucy—† | 39 | clerk | 22 | " |
| E | | Korklenewski John | 39 | mechanic | 59 | " |

Mackin Street

| | | | | | | |
|----|--|--------------------|----|-----------|----|------|
| F | | Dorian Paul | 11 | carpenter | 44 | here |
| G | | Dorian Nevert—† | 11 | housewife | 34 | " |
| H | | Dorian Harry | 13 | repairman | 43 | " |
| K | | Dorian Seranush—† | 13 | housewife | 36 | " |
| L | | Nicholson Daniel | 15 | mechanic | 35 | " |
| M | | Nicholson Mary—† | 15 | operator | 28 | " |
| N | | Norton Mary—† | 15 | housewife | 21 | " |
| O | | Kidik Joseph | 17 | laborer | 29 | " |
| P* | | Kidik Sophie—† | 17 | housewife | 54 | " |
| R* | | Talala Adam | 19 | butcher | 70 | " |
| S* | | Talala Mary—† | 19 | housewife | 60 | " |
| T | | Wesolawski Felix | 19 | chauffeur | 34 | " |
| U | | Murphy Lillian D—† | 21 | housewife | 31 | " |
| V | | Murphy Louis P | 21 | watchman | 37 | " |
| W | | Webber Amelia M—† | 21 | housewife | 21 | " |
| X | | Webber Peter J | 21 | butcher | 27 | " |

| Page. | Letter. | FULL NAME. | Residence, Jan. 1, 1942. | Occupation. | Supposed Age. | Reported Residence, Jan. 1, 1941. |
|-------|---------|------------|--------------------------------|-------------|------------------|--------------------------------------|
| | | | | | | Street and Number. |

540

Market Street

| | | | | | | |
|----|--|----------------------|----|--------------|----|---------|
| D | | Lavell Edward | 24 | waiter | 23 | Indiana |
| E | | Lidowski Charles | 24 | baker | 27 | here |
| F | | Lidowski Jean—† | 24 | housewife | 25 | " |
| N | | Sharkin Anthony | 46 | bartender | 58 | " |
| O | | Sharkin Stanley | 46 | mechanic | 23 | " |
| P | | Sharkin Stella—† | 46 | housewife | 46 | " |
| R | | Jolowski Frederick M | 46 | clerk | 22 | " |
| S | | Jolowski Josepha—† | 46 | housewife | 42 | " |
| T | | Dabis Emily—† | 46 | clerk | 23 | " |
| U* | | Dabis Victoria—† | 46 | housewife | 48 | " |
| V | | Staniewicz Stella—† | 48 | " | 66 | " |
| W | | Staniewicz Walter | 48 | laborer | 73 | " |
| X | | Stone Fay—† | 48 | stenographer | 29 | " |
| Y | | Koret Andrew | 48 | counterman | 46 | " |
| Z* | | Koret Annie—† | 48 | housewife | 45 | " |

541

| | | | | | | |
|----|--|-------------------------|---------|--------------|----|-------------|
| A* | | Morris Elizabeth—† | 48 | " | 49 | " |
| B* | | Morris Michael | 48 | laborer | 50 | " |
| C | | Morris Stanley | 48 | U S A | 23 | " |
| D* | | Januskewicz Josephine—† | 52 | housewife | 44 | " |
| E | | Januskewicz Wanda—† | 52 | stenographer | 24 | " |
| F* | | Adamovicz Anna—† | 52 | housewife | 49 | " |
| G | | Adamovicz Wanda—† | 52 | student | 21 | " |
| H | | Adamovicz Zigmund | 52 | merchant | 54 | " |
| L | | Bellincampo Joseph | 58 | mason | 53 | " |
| M | | Bellincampo Mary—† | 58 | housewife | 50 | " |
| N* | | Blanchard Elizabeth M—† | 58 | housekeeper | 64 | 34 N Beacon |
| O* | | Blanchard Richard J | 58 | baker | 41 | 34 " |
| R | | Skinner Anna—† | rear 60 | housewife | 37 | 80 Lincoln |
| S | | Skinner Arthur | " 60 | laborer | 44 | 80 " |
| V* | | Brench Peter | 64 | cleaner | 57 | here |
| W* | | Brench Tekla—† | 64 | housewife | 50 | " |
| X* | | Jonusas Bladis | 66 | janitor | 56 | " |
| Y* | | Jonusas Helen—† | 66 | housewife | 52 | " |
| Z | | Jonusas Vaclovas | 66 | rubberworker | 54 | " |

542

| | | | | | | |
|----|--|------------------|----|--------------|----|------------|
| P* | | Wencis Amelia—† | 86 | housewife | 47 | 5 Lawrence |
| R | | Wencis Felix | 86 | rubberworker | 52 | 5 " |
| S | | Wencis Felix, jr | 86 | U S A | 22 | 5 " |

| Page. | Letter. | FULL NAME. | Residence, Jan. 1, 1912. | Occupation. | Supposed Age. | Reported Residence, Jan. 1, 1941. |
|-------|---------|------------|--------------------------------|-------------|------------------|--------------------------------------|
| | | | | | | Street and Number. |

Market Street—Continued

| | | | | | | |
|------------|-----------------------|-----|-----------|----|------------|--|
| Y | Barrett Mary A—† | 98 | housewife | 38 | here | |
| Z | Barrett Roy | 98 | farmer | 35 | " | |
| 543 | | | | | | |
| C | Buchanan Annie—† | 104 | at home | 55 | " | |
| D | Buchanan Ruth—† | 104 | housewife | 26 | " | |
| E | Buchanan Thomas | 104 | laborer | 58 | " | |
| H | Fitzpatrick Helen—† | 108 | housewife | 40 | 579 Wash'n | |
| K | Fitzpatrick Patrick J | 108 | painter | 42 | 579 " | |
| M | Murphy Francis J | 110 | laborer | 50 | 116 Market | |
| N | Murphy Mary E—† | 110 | housewife | 47 | 116 " | |
| U | Lakeman Bertha—† | 118 | " | 48 | here | |
| V | Lakeman Hallie | 118 | watchman | 49 | " | |
| W | Rapsky Stanley | 118 | laborer | 56 | " | |
| Y* | Cronin Michael | 152 | retired | 66 | " | |
| Z | Havecan Edward | 152 | carpenter | 57 | " | |
| 544 | | | | | | |
| A | Havecan Ellen T—† | 152 | at home | 80 | " | |
| B | Jones Herbert | 152 | mechanic | 37 | " | |
| C | Petitt James | 152 | retired | 71 | " | |

North Beacon Street

| | | | | | |
|---|---------------------|----|-------------|----|-----------|
| D | MacDonald George | 37 | manager | 70 | here |
| E | O'Neill Catherine—† | 37 | at home | 61 | " |
| F | Downey Patrick | 41 | clerk | 34 | Chelsea |
| G | Kierman William | 41 | mechanic | 27 | Worcester |
| H | Swanran Harry | 41 | " | 45 | Chelsea |
| K | Hall Sally—† | 43 | at home | 35 | here |
| L | Holcomb Wyatt | 43 | painter | 40 | " |
| M | Grady John | 45 | clerk | 58 | " |
| N | Hartling Harry | 45 | salesman | 46 | " |
| O | Hartling Ruth—† | 45 | housewife | 53 | " |
| P | Jameson Keith | 45 | mechanic | 33 | Cambridge |
| R | Sterbauch Victor | 45 | " | 33 | Brookline |
| S | Tudor Paul | 45 | clerk | 33 | here |
| T | Crowell Harry E | 47 | metalworker | 54 | " |
| U | Crowell Ruth L—† | 47 | saleswoman | 28 | " |
| V | Crowell Sadie M—† | 47 | housewife | 53 | " |
| W | Harrington Henry | 47 | salesman | 47 | " |
| X | O'Donnell James | 47 | mechanic | 38 | Brookline |
| Y | Dignin John W | 51 | foreman | 54 | here |
| Z | McGrail Timothy | 51 | retired | 84 | " |

| Page. | Letter. | FULL NAME. | Residence, Jan. 1, 1942. | Occupation. | Supposed Age. | Reported Residence, Jan. 1, 1941. |
|-------|---------|------------|--------------------------------|-------------|------------------|--------------------------------------|
| | | | | | | Street and Number. |

545

North Beacon Street—Continued

| | | | | | |
|----|---------------------|-----|-----------|----|------|
| A* | O'Brien Agnes—† | 51 | at home | 30 | here |
| M | Foulkes Harry | 163 | chauffeur | 53 | " |
| X | Foulkes Helen—† | 163 | clerk | 21 | " |
| O | Foulkes Jeannette—† | 163 | secretary | 25 | " |
| P | Morehouse Sarah—† | 163 | clerk | 25 | " |

Portsmouth Street

| | | | | | |
|---|---------------------|----|--------------|----|------|
| R | Hynes Mary—† | 10 | housekeeper | 71 | here |
| S | Leavey John J | 10 | laborer | 36 | " |
| T | Leavey Margaret C—† | 10 | rubberworker | 39 | " |
| U | Leavey Mary L—† | 10 | housewife | 43 | " |
| V | Sawicki Michael | 12 | laborer | 51 | " |
| W | Sawicki Nellie—† | 12 | housewife | 51 | " |
| X | Sawicki Nellie—† | 12 | shoeworker | 21 | " |
| Y | Sawicki Walter | 12 | laborer | 25 | " |
| Z | Koschen Anna—† | 14 | housewife | 54 | " |

546

| | | | | | |
|---|----------------------|----|--------------|----|---|
| A | Koschen John | 14 | restaurateur | 51 | " |
| B | Koschen John, jr | 14 | machinist | 21 | " |
| C | Koschen Walter | 14 | laborer | 24 | " |
| D | Mickinis Joseph | 14 | rubberworker | 49 | " |
| E | Lewdansky Eva—† | 17 | housewife | 50 | " |
| F | Lewdansky Frank | 17 | butcher | 49 | " |
| G | Lewdansky Frank, jr | 17 | clerk | 22 | " |
| H | Loh Adolphina—† | 17 | housewife | 50 | " |
| K | Loh August | 17 | baker | 49 | " |
| L | Loh Helen—† | 17 | inspector | 21 | " |
| M | Bennet Charles | 19 | butcher | 52 | " |
| X | Bennet Helen—† | 19 | housewife | 50 | " |
| O | Dombrasukas Sophie—† | 19 | " | 44 | " |
| P | Dombrasukas Theodore | 19 | laborer | 50 | " |
| R | Dombrasukas Wanda—† | 19 | shoeworker | 23 | " |
| S | Wynne Catherine—† | 21 | housewife | 34 | " |
| T | Wynne Thomas | 21 | laborer | 37 | " |
| U | Petrowski George | 23 | clerk | 29 | " |
| V | Petrowski George | 23 | laborer | 66 | " |
| W | Petrowski Rosalie—† | 23 | housewife | 58 | " |
| X | Zilinsky Frances—† | 23 | " | 51 | " |
| Y | Zilinsky Frank | 23 | laborer | 60 | " |
| Z | Zilinsky Joseph | 23 | baker | 22 | " |

| Page. Letter. | FULL NAME. | Residence. Jan. 1, 1942. | Occupation. | Supposed Age. | Reported Residence. |
|------------------|------------|--------------------------------|-------------|------------------|-------------------------------------|
| | | | | | Jan. 1, 1941. Street and Number. |

547

Portsmouth Street—Continued

| | | | | | |
|------------|------------------------|----|--------------|----|---------------|
| A | Garabedian Charles | 25 | butcher | 27 | here |
| B | Garabedian Josephine—† | 25 | housewife | 26 | " |
| C | Lappagian Charles | 25 | carpenter | 48 | " |
| D | Lappagian Louisa—† | 25 | housewife | 42 | " |
| E | Centola Angelina—† | 26 | clerk | 28 | " |
| F | Centola Elizabeth—† | 26 | housewife | 60 | " |
| G | Centola Louise—† | 26 | silkworker | 30 | " |
| H | Centola Peter | 26 | rubberworker | 65 | " |
| K | Cusack Della M—† | 28 | housewife | 52 | " |
| L | Cusack George | 28 | fireman | 45 | " |
| M | Cusack Gertrude L—† | 28 | teacher | 29 | " |
| N | Sullivan Thomas | 32 | chauffeur | 38 | 145 Market |
| O | Sullivan Vera—† | 32 | housewife | 38 | 145 " |
| P | King Edward A | 34 | electrician | 50 | here |
| R | King Elvira M—† | 34 | housewife | 42 | " |
| S | King Francis A | 34 | rubberworker | 46 | " |
| T | King William J | 34 | electrician | 48 | " |
| U | Portonova Lillian—† | 35 | housewife | 30 | " |
| V | Portonova Salvatore | 35 | mechanic | 32 | " |
| W | Massoni Mary—† | 35 | housewife | 68 | " |
| X | Reffio Edith—† | 35 | " | 37 | " |
| Y | Reffio Louis | 35 | mechanic | 53 | " |
| Z | Lalamiere David | 40 | laborer | 43 | " |
| 548 | | | | | |
| A | Lalamiere Florence—† | 40 | housewife | 36 | " |
| B | King Irene M—† | 42 | " | 45 | " |
| C | King Joseph F | 42 | rubberworker | 52 | " |
| D | King Rita M—† | 42 | teacher | 23 | " |
| E | Murphy Anna M—† | 44 | clerk | 55 | " |
| F | Murphy Margaret E—† | 44 | housewife | 57 | " |
| G | Tamenas Mary—† | 44 | " | 30 | " |
| H | Tamenas Thomas | 44 | cutter | 32 | " |
| K | Daukas Mary—† | 50 | housewife | 52 | " |
| L | Daukas Peter | 50 | counterman | 53 | " |
| M | Centola George | 52 | mechanic | 27 | 9 Lawrence pl |
| N | Centola Nellie—† | 52 | housewife | 24 | 9 " |
| O | Centola Catherine—† | 54 | clerk | 26 | here |
| P | Centola Ida—† | 54 | housewife | 49 | " |
| R | Centola Joseph | 54 | painter | 57 | " |
| S | Leonard Florence—† | 54 | housewife | 25 | " |

| Page. | Letter. | FULL NAME. | Residence, Jan. 1, 1942. | Occupation. | Supposed Age. | Reported Residence, Jan. 1, 1941. |
|-------|---------|------------|--------------------------------|-------------|------------------|--------------------------------------|
| | | | | | | Street and Number. |

Portsmouth Street—Continued

| | | | | | |
|---|------------------------|-------|-----------|----|-----------|
| T | Leonard George P | 54 | U S A | 27 | Haverhill |
| U | Gelzini's Josephine—† | 56-58 | housewife | 46 | here |
| V | Gelzini's Paul | 56-58 | baker | 44 | " |
| W | Gelzini's Victoria E—† | 56-58 | clerk | 23 | " |
| X | Trusas Brone—† | 56-58 | housewife | 30 | " |
| Y | Trusas Joseph | 56-58 | baker | 32 | " |
| Z | DiGiacomo Amelia—† | 57 | housewife | 57 | " |

549

| | | | | | |
|---|-------------------|----|-----------|----|---|
| A | DiGiacomo Ralph | 57 | painter | 57 | " |
| B | Casalino Anthony | 57 | butcher | 22 | " |
| C | Casalino Frank | 57 | shoemaker | 49 | " |
| D | Casalino Mary—† | 57 | housewife | 40 | " |
| E | Casalino Pasquale | 57 | chauffeur | 23 | " |

Richardson Street

| | | | | | |
|----------------|----------------------|----|--------------|----|---------------|
| G | Alexanian Mary—† | 5 | seamstress | 59 | here |
| H | Dubrowski Ida—† | 7 | at home | 46 | " |
| K | Dubrowski Irene—† | 7 | rubberworker | 22 | " |
| L | Dubrowski Stella—† | 7 | " | 25 | " |
| M | Meloni Joseph | 8 | carpenter | 36 | " |
| N | Meloni Theresa—† | 8 | housewife | 31 | " |
| O | Bukowski Ksavery W | 9 | lather | 42 | 10 Richardson |
| P | Bukowski Stella—† | 9 | housewife | 35 | 10 " |
| R | Riley Pauline—† | 10 | " | 24 | 5 Royce rd |
| S | Riley Russell W | 10 | meatcutter | 25 | 5 " |
| ¹ S | Alteri Rose—† | 10 | rubberworker | 46 | 21 Morrow rd |
| T | Barletta James | 12 | chauffeur | 30 | here |
| U | Barletta Mary—† | 12 | housewife | 29 | " |
| V | Capalino Angelina—† | 14 | " | 42 | " |
| W | Capalino Joseph | 14 | boxmaker | 42 | " |
| X | Griggs Albert E | 15 | clerk | 29 | " |
| Y | Griggs Elizabeth M—† | 15 | housewife | 30 | " |
| Z | Killion John J | 15 | chauffeur | 61 | " |

550

| | | | | | |
|---|------------------------|----|--------------|----|---|
| A | Legee Harriet—† | 15 | housewife | 63 | " |
| B | Legee James A | 15 | cabinetmaker | 62 | " |
| C | Legee Mildred V—† | 15 | packer | 30 | " |
| D | Legee James H | 15 | steamfitter | 33 | " |
| E | DePasquale Rose M—† | 16 | housewife | 24 | " |
| F | DePasquale Sebastian P | 16 | welder | 31 | " |

| Page. | Letter. | FULL NAME. | Residence, Jan. 1, 1942. | Occupation. | Supposed Age. | Reported Residence, Jan. 1, 1941. |
|-------|---------|------------|--------------------------------|-------------|------------------|--------------------------------------|
| | | | | | | Street and Number. |

Richardson Street—Continued

| | | | | | |
|------------|----------------------|----|---------------|----|------------|
| G | Kiarsis Anna—† | 18 | rubberworker | 24 | here |
| H | Kiarsis Dominic | 18 | houseman | 47 | " |
| K | Kiarsis John | 18 | butcher | 26 | " |
| L* | Kiarsis Mary—† | 18 | housewife | 50 | " |
| M | Byrne James P | 20 | brakeman | 41 | " |
| N | Byrne Marguerite—† | 20 | housewife | 41 | " |
| O | Hackett Katherine—† | 20 | at home | 50 | " |
| P | Hurley Margaret—† | 26 | housewife | 29 | " |
| R | Hurley Stephen J | 26 | chauffeur | 35 | " |
| S | Akins Frances—† | 28 | housewife | 23 | Winthrop |
| T | Akins Robert J | 28 | laborer | 27 | 6 Dillaway |
| U | Bubluski Alexander P | 28 | " | 28 | here |
| V | Bubluski Stella—† | 28 | housewife | 26 | " |
| W | Moore Agnes—† | 30 | " | 40 | " |
| X | Moore James C | 30 | janitor | 41 | " |
| Y | Dunn Dorothy—† | 32 | clerk | 20 | " |
| Z | Dunn Mary—† | 32 | housewife | 52 | " |
| 551 | | | | | |
| A | Dunn Robert J | 32 | cable splicer | 28 | " |
| B | Dunn Thomas F | 32 | machinist | 54 | " |

Roddy Place

| | | | | | |
|----|------------------|---|-----------|----|------|
| C* | Davis Martha—† | 1 | housewife | 65 | here |
| D* | Hacker Frederick | 1 | retired | 69 | " |
| E* | Hacker Mary—† | 2 | housewife | 69 | " |

School Street

| | | | | | |
|----|-------------------|----|-----------|----|------|
| G | Crialeso Nicholas | 30 | painter | 46 | here |
| H* | Tomacelli Adele—† | 30 | housewife | 38 | " |
| K | Tomacelli Ernest | 30 | foreman | 38 | " |

Sinclair Place

| | | | | | |
|---|---------------------------|---|------------|----|-------------|
| L | Ovans David | 1 | proprietor | 70 | here |
| M | Ovans Donald S | 1 | clerk | 22 | " |
| N | Ovans Sarah E—† | 1 | housewife | 67 | " |
| O | Fleming Florence M—† | 2 | " | 63 | " |
| P | Fairweather Josephine C—† | 2 | " | 23 | " |
| R | Laws Marie T—† | 2 | " | 21 | 146 Norwell |

| Page. Letter. | FULL NAME. | Residence, Jan. 1, 1942. | Occupation: | Supposed Age. | Reported Residence, Jan. 1, 1941. |
|------------------|------------|--------------------------------|-------------|------------------|--------------------------------------|
| | | | | | Street and Number. |

Sinclair Place—Continued

| | | | | | |
|---|-----------------------|---|-----------|----|-------------|
| s | Laws Walter E | 2 | chauffeur | 27 | 2058 Dor av |
| T | Gilman Gladys—† | 3 | housewife | 43 | here |
| U | Gilman Melissa F—† | 3 | " | 73 | " |
| v | Kittredge George F | 3 | brakeman | 27 | Cambridge |
| w | Kittredge Lillian S—† | 3 | housewife | 28 | " |

South Waverly Street

| | | | | | |
|------------|----------------------|----|-----------|----|---------------|
| Y | Crosby Edith M—† | 5 | operator | 27 | here |
| z | Crosby John J | 5 | baker | 25 | " |
| 552 | | | | | |
| A | Crosby Margaret J—† | 5 | operator | 29 | " |
| B | Crosby Nellie T—† | 5 | housewife | 57 | " |
| C | Savalonise Bernard | 5 | clerk | 35 | " |
| D | Savalonise Helen—† | 5 | " | 34 | " |
| E | Sullivan Charles E | 5 | laborer | 58 | " |
| F | Sullivan Francis E | 5 | chauffeur | 29 | " |
| G | Sullivan Mary E—† | 5 | housewife | 58 | " |
| H | Bubhuski Margaret—† | 7 | " | 25 | " |
| K | Bubhuski Peter | 7 | bartender | 33 | " |
| L | Conlon Bernadette—† | 7 | secretary | 20 | " |
| M | Conlon Edward P | 7 | repairman | 50 | " |
| N | Conlon Florence M—† | 7 | nurse | 23 | " |
| O | Conlon Mary C—† | 7 | housewife | 50 | " |
| P | Cabozzi Joseph | 7 | operator | 27 | 68 Lincoln |
| R | Cabozzi Nessie—† | 7 | " | 25 | 68 " |
| s | Barkus Caston | 9 | machinist | 51 | here |
| T | Barkus Louis | 9 | operator | 22 | " |
| U | Atkins Aldona—† | 9 | druggist | 32 | " |
| v* | Trainovich Barbara—† | 9 | housewife | 60 | " |
| w* | Trainovich John | 9 | machinist | 58 | " |
| x | LeBlanc Nelson | 9 | operator | 30 | " |
| Y | LeBlanc Sophie—† | 9 | " | 25 | " |
| z | Barrett Elizabeth—† | 14 | housewife | 67 | " |
| 553 | | | | | |
| A | Barrett Patrick J | 14 | chauffeur | 71 | " |
| B | Barrett Thomas J | 14 | operator | 37 | " |
| c | Barrett William A | 14 | laborer | 42 | " |
| D | Bennett Linda—† | 31 | housewife | 23 | 41 Litchfield |
| E | Bennett Richard A | 31 | repairman | 25 | 27 " |
| F | Hastings Eileen—† | 33 | housewife | 40 | here |

| Page. | Letter. | FULL NAME. | Residence, Jan. 1, 1942. | Occupation. | Supposed Age. | Reported Residence, Jan. 1, 1941. |
|-------|---------|------------|--------------------------------|-------------|------------------|--------------------------------------|
| | | | | | | Street and Number. |

South Waverly Street—Continued

| | | | | | |
|---|--------------------|----|-------------|----|--------------|
| G | Hastings Francis J | 33 | chauffeur | 38 | here |
| H | McMahon Mary E—† | 33 | housekeeper | 45 | " |
| K | *Terrio Anna—† | 35 | housewife | 42 | " |
| L | Terrio William | 35 | foreman | 49 | " |
| M | Malooof Leon | 36 | welder | 24 | " |
| N | Malooof Rita—† | 36 | housewife | 23 | " |
| O | *Doucette Adele—† | 36 | " | 61 | " |
| P | *Doucette James | 36 | carpenter | 77 | " |
| R | Spinetti Falcon | 37 | baker | 30 | " |
| S | Spinetti Lucy—† | 37 | housewife | 29 | " |
| T | Walsh Irene—† | 39 | " | 40 | 41 S Waverly |
| U | Walsh Thomas | 39 | policeman | 43 | 41 " |
| V | Magner Kathleen—† | 41 | operator | 25 | 31 " |
| W | Morrin Helen M—† | 41 | housewife | 34 | 31 " |
| X | Morrin Leo E | 41 | fireman | 39 | 31 " |
| Y | O'Neil Gertrude—† | 43 | housewife | 52 | here |
| Z | Shaw Florence—† | 43 | dressmaker | 62 | " |

554

| | | | | | |
|---|------------------------|----|------------|----|--------------|
| A | Rynkiewicz Helen—† | 44 | housewife | 36 | 42 Antwerp |
| B | Rynkiewicz Michael | 44 | shipper | 32 | 42 " |
| C | *Dawe George | 44 | salesman | 26 | Somerville |
| D | *Dawe Mary—† | 44 | housewife | 31 | " |
| E | Tamburo Mary—† | 45 | " | 35 | here |
| F | Tamburo Oreste | 45 | chauffeur | 42 | " |
| G | *Purcell Ellen—† | 47 | housewife | 48 | " |
| H | Purcell John | 47 | laborer | 50 | " |
| K | McCarthy Edward F | 49 | shipper | 35 | " |
| L | McCarthy Katherine J—† | 49 | housewife | 34 | " |
| M | McVey Elizabeth J—† | 50 | " | 31 | " |
| N | McVey Thomas H, jr | 50 | chauffeur | 35 | " |
| O | Flaherty Mary—† | 51 | housewife | 55 | " |
| P | Flaherty Richard | 51 | brakeman | 55 | " |
| R | Schroeder Francis B | 53 | U S A | 21 | 35 Riverdale |
| S | Schroeder Francis U | 53 | foreman | 46 | 35 " |
| T | Schroeder Helen C—† | 53 | clerk | 22 | 35 " |
| U | Schroeder Helen F—† | 53 | housewife | 47 | 35 " |
| V | Weyler Arline—† | 56 | " | 30 | 23 Bigelow |
| W | Weyler Michael C | 56 | carpenter | 29 | 23 " |
| X | Fenelly Edward | 58 | pipefitter | 22 | Cambridge |
| Y | Morgan Catherine—† | 58 | housewife | 42 | 22 Hano |
| Z | Morgan James | 58 | policeman | 40 | 22 " |

| Page. | Letter. | FULL NAME. | Residence, Jan. 1, 1942. | Occupation. | Supposed Age. | Reported Residence, Jan. 1, 1941. Street and Number. |
|-------|---------|------------|--------------------------------|-------------|------------------|--|
|-------|---------|------------|--------------------------------|-------------|------------------|--|

555

South Waverly Street—Continued

| | | | | | | |
|----|--|-------------------------|----|--------------|----|-----------|
| A | | Koschen Stanley | 59 | bartender | 21 | here |
| B | | Maguire Barbara—† | 59 | housewife | 28 | " |
| C | | Blinstrub Alexander | 62 | attendant | 26 | " |
| D* | | Blinstrub Catherine—† | 62 | housewife | 48 | " |
| E | | Blinstrub Mary—† | 62 | nurse | 24 | " |
| F | | Blinstrub Stanley | 62 | manager | 48 | " |
| G | | Blinstrub Stella—† | 62 | stenographer | 21 | " |
| H | | Castrucci Dorothy—† | 64 | housewife | 27 | " |
| K | | Castrucci Louis | 64 | foreman | 30 | " |
| L | | Santacroce Joseph | 65 | repairman | 29 | " |
| M | | Santacroce Mary—† | 65 | operator | 24 | " |
| N | | Santacroce Alexander | 65 | repairman | 54 | " |
| O | | Santacroce Marguerite—† | 65 | operator | 21 | " |
| P | | Santacroce Regina—† | 65 | housewife | 53 | " |
| R | | Kwarton Estelle—† | 67 | operator | 25 | Cambridge |
| s* | | Kwarton John | 67 | butcher | 50 | " |
| T | | Kwarton Stella—† | 67 | operator | 20 | " |
| U | | DeLellis Augustus | 67 | bookbinder | 25 | here |
| v* | | DeLellis Conchitta—† | 67 | housekeeper | 58 | " |
| w | | DeLellis Joseph | 67 | waiter | 26 | " |
| x | | DeLellis Sophie—† | 67 | instructor | 30 | " |
| y* | | Mustone Theodore | 67 | gardener | 68 | " |

556

Szathmary Place

| | | | | | | |
|----|--|---------------------|----|-----------|----|-----------------|
| A | | Ciccolo Dominica—† | 4 | housewife | 57 | 6 Szathmary pl |
| B* | | McLennen John | 4 | carpenter | 65 | here |
| c* | | Bakka Hilda J—† | 6 | housewife | 57 | 12 Szathmary pl |
| D | | Bakka Richard | 6 | clerk | 23 | 12 " |
| G | | McLeod Raymond D | 10 | mechanic | 45 | 118 Braintree |
| E | | Richmond Emery T | 10 | " | 33 | 118 " |
| F | | Richmond Marion E—† | 10 | housewife | 35 | 118 " |

Waverly Place

| | | | | | | |
|---|--|--------------------|---|-------------|----|------|
| L | | Petitpaw Inez M—† | 3 | housewife | 46 | here |
| M | | Petitpaw Mary A—† | 3 | housekeeper | 23 | " |
| N | | Petitpaw Oliver M | 3 | janitor | 64 | " |
| O | | Brainard Leonard F | 3 | chauffeur | 30 | " |
| P | | Brainard Mary—† | 3 | housewife | 30 | " |

| Page. | Letter. | FULL NAME. | Residence, Jan. 1, 1942. | Occupation. | Supposed Age. | Reported Residence, Jan. 1, 1941. |
|-------|---------|------------|--------------------------------|-------------|------------------|--------------------------------------|
| | | | | | | Street and Number. |

Waverly Place—Continued

| | | | | | | |
|------------|------------------------|----|-------------|----|----------------|--|
| R | Callahan Florence A—† | 5 | waitress | 38 | here | |
| S | Callahan William F | 5 | laborer | 34 | " | |
| T | Turowski Adolphina T—† | 5 | housewife | 25 | " | |
| U | Turowski Charles E | 5 | laborer | 30 | " | |
| W | Weisse Agnes T—† | 10 | housewife | 38 | " | |
| X | Weisse Albert F | 10 | chauffeur | 40 | " | |
| Y | Barber Charles | 11 | laborer | 26 | " | |
| Z | Barber Edward | 11 | U S C G | 22 | " | |
| 557 | | | | | | |
| A | Barber Michael | 11 | watchman | 65 | " | |
| B | Barber Mildred S—† | 11 | student | 20 | " | |
| C | Elloyan Geraldine—† | 11 | waitress | 30 | " | |
| D | Tolman Alice A—† | 11 | housewife | 41 | 435 Western av | |
| E | Tolman Roy T | 11 | metalworker | 41 | 435 " | |
| F | Heffel Jane—† | 12 | housewife | 38 | here | |
| G | Owen George J | 12 | clerk | 36 | " | |
| H | Owen Mary E—† | 12 | housewife | 31 | " | |
| K | *Pacitto Christina—† | 16 | " | 43 | " | |
| L | Pacitto Dominic | 16 | laborer | 45 | " | |
| M | *Fialkosky Anna—† | 18 | housewife | 49 | " | |
| N | Fialkosky Michael | 18 | waiter | 23 | " | |
| O | Fialkosky Stanley | 18 | bootmaker | 51 | " | |

Waverly Street

| | | | | | | |
|------------|-----------------------|---|-----------|----|------|--|
| P | Antonellis Americo | 1 | operator | 27 | here | |
| R | *Antonellis Mary—† | 1 | housewife | 28 | " | |
| S | Maregni Emily—† | 1 | " | 50 | " | |
| T | Maregni Victor | 1 | laborer | 48 | " | |
| U | Notargracomo Bernard | 3 | manager | 34 | " | |
| V | Vernilli Joseph | 3 | laborer | 39 | " | |
| W | Notargracomo Alfred | 5 | clerk | 29 | " | |
| X | Notargracomo George | 5 | " | 62 | " | |
| Y | Notargracomo Viola—† | 5 | " | 21 | " | |
| Z | Etherington Thomas | 7 | retired | 76 | " | |
| 558 | | | | | | |
| A | Raistrick Frances A—† | 7 | waitress | 22 | " | |
| B | Raistrick John B | 7 | painter | 48 | " | |
| C | Raistrick Rose W—† | 7 | housewife | 53 | " | |
| D | Raistrick Thomas J | 7 | machinist | 20 | " | |

| Page. | Letter. | FULL NAME. | Residence, Jan. 1, 1942. | Occupation. | Supposed Age. | Reported Residence, Jan. 1, 1941. |
|-------|---------|------------|--------------------------------|-------------|------------------|--------------------------------------|
| | | | | | | Street and Number. |

Waverly Street—Continued

| | | | | | | | |
|------------|--|----------------------|------|----|--------------|----|-----------|
| E | | Brown Agnes L—† | | 9 | clerk | 33 | 98 Etna |
| F | | Brown Mae D—† | | 9 | housewife | 46 | here |
| G | | Brown Richard E | | 9 | laborer | 44 | " |
| L | | Gailis Lena—† | | 10 | at home | 25 | " |
| M* | | Gailis Michael | | 10 | retired | 75 | " |
| H | | Hotz John | | 10 | U S A | 26 | " |
| K | | Hotz Theodore | | 10 | mechanic | 22 | " |
| N | | Rendeulis John | | 12 | " | 59 | " |
| O | | Rendeulis John, jr | | 12 | " | 23 | " |
| P | | Rendeulis Mary—† | | 12 | housewife | 51 | " |
| R | | Anilonix Antonio | | 12 | rubberworker | 27 | " |
| S | | Anilonix Monica—† | | 12 | housewife | 37 | " |
| T* | | Kanis Anna—† | | 12 | " | 49 | " |
| U | | Kanis Joseph | | 12 | laborer | 51 | " |
| V | | Chabis Anna—† | | 14 | housewife | 34 | " |
| W | | Chabis Stephen | | 14 | watchmaker | 50 | " |
| X | | Bucewicz Mary—† | rear | 14 | at home | 54 | " |
| Y | | Bucewicz Nellie—† | " | 14 | rubberworker | 36 | " |
| Z | | Demeo Sophie—† | " | 14 | clerk | 27 | " |
| 559 | | | | | | | |
| A | | McAvoy Bernice F—† | " | 14 | housewife | 35 | " |
| B | | McAvoy George W | " | 14 | policeman | 32 | " |
| C | | Webber John | | 16 | clerk | 53 | " |
| D | | Webber Peter | | 16 | " | 24 | " |
| E* | | Stremeckus Anna—† | rear | 16 | housewife | 45 | " |
| F* | | Stremeckus Anthony | " | 16 | watchman | 52 | " |
| G | | Stremeckus Frank | " | 16 | rubberworker | 23 | " |
| H | | Rilo Simon | " | 16 | machinist | 46 | " |
| K* | | Rilo Sophie—† | " | 16 | housewife | 46 | " |
| L | | Rilo Victor | " | 16 | laborer | 21 | " |
| M | | Kizik Joseph | | 27 | chauffeur | 46 | Cambridge |
| N | | Kizik Olive—† | | 27 | housewife | 29 | " |
| O* | | Constabile Anna—† | | 27 | at home | 25 | here |
| P* | | Constabile James | | 27 | tailor | 54 | " |
| R* | | Constabile Julia—† | | 27 | housewife | 49 | " |
| S* | | Constabile Phyllis—† | | 27 | clerk | 23 | " |
| T | | Constabile Salvatore | | 27 | laborer | 21 | " |
| U | | Bucewicz Anna—† | | 29 | housewife | 26 | " |
| V | | Bucewicz Louis | | 29 | stamper | 31 | " |
| W | | Dirsa Alexander | | 29 | laborer | 50 | " |
| X | | Dirsa Dorothy—† | | 29 | clerk | 20 | " |

| Page. | Letter. | FULL NAME. | Residence, Jan. 1, 1942. | Occupation. | Supposed Age. | Reported Residence, Jan. 1, 1941. |
|---------------------------------|---------|----------------------|--------------------------------|-------------|------------------|--------------------------------------|
| | | | | | | Street and Number. |
| Waverly Street—Continued | | | | | | |
| Y | | Dirsa Vincent | 29 | clerk | 28 | here |
| Z | | Balukonis Anna—† | 29 | " | 29 | " |
| 560 | | | | | | |
| A | | Balukonis Helen—† | 29 | " | 24 | " |
| B | | Balukonis Stanley | 29 | laborer | 50 | " |
| C | | Balukonis William | 29 | " | 26 | " |
| D | | Barr Alice—† | 31 | housewife | 31 | " |
| E | | Barr Charles C | 31 | carpenter | 34 | " |
| F | | Barr Joseph | 31 | clerk | 28 | " |
| G | | Barr William | 31 | plumber | 24 | " |
| H | | Barr Lena—† | 31 | housewife | 34 | " |
| K | | Barr John | 31 | clerk | 36 | " |
| L | | *Carlberg Ellen—† | 31 | at home | 78 | " |
| M | | Scott Louisa—† | 31 | housewife | 45 | " |
| N | | Scott William C | 31 | mechanic | 49 | " |
| O | | Weintraub Alice—† | 32 | entertainer | 20 | 7 Havelock |
| P | | Weintraub Hyman | 32 | storekeeper | 49 | 7 " |
| R | | *Weintraub Lillian—† | 32 | housewife | 44 | 7 " |
| S | | Iwanowski Joseph | rear 32 | laborer | 61 | here |
| T | | Iwanowski Muriel—† | " 32 | housewife | 24 | " |
| U | | Iwanowski Victor | " 32 | chauffeur | 23 | " |
| V | | *Iwanowski Xenia—† | " 32 | housewife | 60 | " |
| W | | Dembroski Edmund | 34 | machinist | 31 | " |
| X | | Dembroski Mary—† | 34 | housewife | 26 | " |
| Y | | Morrison Marie R—† | 34 | " | 38 | Cambridge |
| Z | | Morrison Richard C | 34 | supervisor | 39 | " |
| 561 | | | | | | |
| C | | DiDucca Alfred | 35 | shipper | 31 | 258 N Harvard |
| D | | DiDucca Natalie—† | 35 | stitcher | 25 | 258 " |
| A | | Mancini Alfred | 35 | shipper | 27 | here |
| B | | Mancini Helen—† | 35 | housewife | 25 | " |
| E | | Magazu Celia—† | 35 | " | 34 | " |
| F | | Magazu John | 35 | manager | 35 | " |
| G | | Rubbico Joseph | 35 | " | 60 | " |
| H | | Rubbico Josephine—† | 35 | clerk | 30 | " |
| K | | Rubbico Rose—† | 35 | at home | 58 | " |
| L | | Rubbico Angelina—† | 35 | housewife | 57 | " |
| M | | Rubbico Joseph | 35 | manager | 33 | " |
| N | | Rubbico Pasquale | 35 | " | 63 | " |
| O | | Rubbico Walter | 35 | laborer | 35 | " |
| P | | *Kadzis Anna—† | 35A | housewife | 48 | " |

| Page. | Letter. | FULL NAME. | Residence, Jan. 1, 1942. | Occupation. | Supposed Age. | Reported Residence, Jan. 1, 1941. |
|-------|---------|------------|--------------------------------|-------------|------------------|--------------------------------------|
| | | | | | | Street and Number. |

Waverly Street—Continued

| | | | | | | |
|------------|------------|-------------|-----|-------------|----|---------------|
| R* | Kadzis | Anthony C | 35A | laborer | 52 | here |
| S | Kadzis | Anthony J | 35A | steamfitter | 24 | " |
| T | Kadzis | Sophie—† | 35A | clerk | 21 | " |
| U* | Bukavski | Christina—† | 37 | at home | 60 | " |
| V* | Matulevich | Anthony | 37 | barber | 52 | " |
| W* | Cieslik | Frank | 37 | retired | 80 | " |
| X* | Cieslik | Helen—† | 37 | housewife | 78 | " |
| Y* | Federowska | Stella—† | 37 | " | 54 | " |
| Z | McEvoy | Helen—† | 37 | clerk | 24 | " |
| 562 | | | | | | |
| A | McEvoy | Lawrence J | 37 | laborer | 23 | Waltham |
| B | Davis | Catherine—† | 38 | at home | 82 | here |
| C | Davis | Helen—† | 38 | nurse | 43 | " |
| D | Davis | James | 38 | clerk | 54 | " |
| E | Magee | Harold | 40 | salesman | 30 | " |
| F | Magee | Pyrtle—† | 40 | housewife | 29 | " |
| G | McKee | Mary—† | 41 | at home | 75 | " |
| H | McKee | Olive C—† | 41 | supervisor | 43 | " |
| K | Vaughan | Beatryce—† | 41 | housewife | 26 | Winthrop |
| L | Vaughan | Donald | 41 | chauffeur | 26 | " |
| M | Brogan | George W | 41 | laborer | 35 | 1 Raymond |
| N | Brogan | Mildred—† | 41 | housewife | 32 | 1 " |
| O | Fialkosky | Mary A—† | 42 | " | 26 | 1 Westford pl |
| P | Fialkosky | Walter P | 42 | baker | 27 | 1 " |
| R | Derwin | Ellen—† | 42 | housewife | 63 | here |
| S | Derwin | Michael | 42 | retired | 67 | " |
| T | Shimkas | Anthony | 43 | laborer | 27 | " |
| U | Shimkas | Anthony | 43 | " | 52 | " |
| V | Shimkas | Joseph | 43 | " | 21 | " |
| W | Swagdis | Anthony | 43 | " | 55 | " |
| X | Swagdis | Frances—† | 43 | clerk | 50 | " |
| Y | DeMattia | Julia—† | 44 | housewife | 30 | " |
| Z | DeMattia | Michael | 44 | baker | 31 | " |
| 563 | | | | | | |
| A | Stefanelli | Benjamin | 44 | upholsterer | 47 | " |
| B* | Stefanelli | Virginia—† | 44 | housewife | 37 | " |
| C | Fay | Frederick J | 45 | laborer | 50 | Canton |
| D | Fay | Joanna—† | 45 | housewife | 56 | " |
| E | Vacca | Celia—† | 45 | at home | 51 | here |
| F | Vacca | Joseph | 45 | teacher | 31 | " |
| G | Vacca | Ralph | 45 | engineer | 24 | " |

| Page. | Letter. | FULL NAME. | Residence, Jan. 1, 1941. | Occupation. | Supposed Age. | Reported Residence, Jan. 1, 1941. |
|-------|---------|------------|--------------------------------|-------------|------------------|--------------------------------------|
| | | | | | | Street and Number. |

Waverly Street—Continued

| | | | | | | |
|------------|---|---------------------------|----|------------|----|------|
| H | | Vacca Ralph | 45 | laborer | 60 | here |
| K | * | Simanski Anthony | 46 | " | 49 | " |
| L | * | Simanski Celia † | 46 | housewife | 49 | " |
| M | | Gorelchenka Patricia † | 46 | " | 28 | " |
| N | | Gorelchenka Wasel W | 46 | meatcutter | 29 | " |
| O | * | Colarusso Carmine | 47 | laborer | 53 | " |
| P | | Colarusso Carmine, jr | 47 | " | 23 | " |
| R | * | Colarusso Florence † | 47 | housewife | 57 | " |
| S | | Colarusso Rose † | 47 | clerk | 25 | " |
| T | | Grzeszkiewicz Josephine † | 47 | " | 25 | " |
| U | | Grzeszkiewicz Stephen | 47 | carpenter | 26 | " |
| V | | Ford Agnes † | 48 | housewife | 31 | " |
| W | | Ford Edward | 48 | clerk | 48 | " |
| X | * | Janowski Clifford | 48 | watchman | 62 | " |
| Y | | Janowski Bernice † | 48 | clerk | 29 | " |
| Z | | Janowski John | 48 | repairman | 21 | " |
| 564 | | | | | | |
| A | * | Janowski Sophie † | 48 | housewife | 55 | " |
| B | | Ilaas Emma † | 49 | at home | 53 | " |
| C | | Weyler Lena † | 49 | " | 62 | " |
| D | | Martinello Annette † | 50 | clerk | 26 | " |
| E | | Martinello Carmella † | 50 | housewife | 51 | " |
| F | | Martinello Josephine † | 50 | clerk | 29 | " |
| G | | Martinello Rose † | 50 | seamstress | 28 | " |
| H | * | Martinello Samuel | 50 | candymaker | 62 | " |
| K | | Muchowski Chester | 51 | chemist | 32 | " |
| L | * | Muchowski Frank | 51 | laborer | 65 | " |
| M | | Muchowski John | 51 | chauffeur | 24 | " |
| N | * | Muchowski Mary † | 51 | housewife | 63 | " |
| O | | Muchowski William | 51 | salesman | 28 | " |
| P | | Wienck Mary † | 51 | housewife | 38 | " |
| R | | Wienck Peter | 51 | laborer | 45 | " |
| S | | Cahill Ethel † | 53 | housewife | 48 | " |
| T | | Cahill Horace | 53 | chauffeur | 47 | " |
| U | | Cahill George | 53 | " | 23 | " |
| V | | Mancini Guy | 54 | salesman | 21 | " |
| W | * | Mancini John | 54 | retired | 57 | " |
| X | | Mancini Leonard | 54 | clerk | 28 | " |
| Y | | Mancini Matilda † | 54 | " | 23 | " |
| Z | | Mancini Pasquale | 54 | " | 25 | " |

| Page. | Letter. | FULL NAME. | Residence, Jan. 1, 1942. | Occupation. | Supposed Age. | Reported Residence, Jan. 1, 1941. |
|-------|---------|------------|--------------------------------|-------------|------------------|--------------------------------------|
| | | | | | | Street and Number. |

565

Waverly Street—Continued

| | | | | | | |
|---|---|----------------------|----|-----------|----|-----------------|
| A | | Lawson Gustave E | 55 | retired | 68 | here |
| B | | Lawson Mary A—† | 55 | housewife | 63 | " |
| C | | Urbaczewski James | 56 | janitor | 54 | " |
| D | | Urbaczewski Minnie—† | 56 | housewife | 47 | " |
| E | | Burroughs Dorothy—† | 57 | " | 25 | " |
| F | | Burroughs James F | 57 | machinist | 25 | " |
| G | | Miner Arthur | 57 | mechanic | 34 | " |
| H | | Miner Beatrice—† | 57 | housewife | 32 | " |
| K | | Schroeder George A | 58 | salesman | 50 | " |
| L | | Schroeder John A | 58 | retired | 75 | " |
| M | | Schroeder Madeline—† | 58 | at home | 60 | " |
| N | | Schroeder Mary C—† | 58 | housewife | 73 | " |
| O | | O'Neil Catherine—† | 60 | " | 44 | " |
| P | | O'Neil John B | 60 | guard | 49 | " |
| R | | O'Neil Nora—† | 60 | clerk | 40 | " |
| S | * | Angus Mary—† | 61 | housewife | 60 | " |
| T | | Kaupas Anna—† | 61 | clerk | 23 | 109 Colborne rd |
| U | | Corolla Angelo | 62 | fireman | 31 | 422 Meridian |
| V | | Corolla Virginia—† | 62 | housewife | 30 | 422 " |
| W | | McHugh Mary—† | 62 | " | 42 | here |
| X | | McHugh Richard | 62 | clerk | 20 | " |
| Y | | McHugh William | 62 | fireman | 46 | " |
| Z | | Bender Albert V | 63 | designer | 37 | " |

566

| | | | | | | |
|---|---|--------------------|----|-----------|----|----------------|
| A | * | Bender Catherine—† | 63 | housewife | 38 | " |
| B | | Yeo Agnes—† | 65 | clerk | 45 | 4 Adamson |
| C | | Yeo Elizabeth J—† | 65 | inspector | 21 | 4 " |
| D | | Karalus Anna—† | 65 | housewife | 22 | 515 Western av |
| E | | Karalus William | 65 | laborer | 30 | 515 " |
| F | | Flecca Adeline—† | 65 | housewife | 51 | here |
| G | | Flecca Frank | 65 | laborer | 55 | " |
| H | | Hatten Catherine—† | 65 | clerk | 21 | " |
| K | * | MacKenzie James | 68 | " | 51 | " |
| L | | Lynch Henry F | 68 | laborer | 45 | " |
| M | | Lynch William J | 68 | clerk | 49 | " |
| N | | Williams John H | 68 | plumber | 54 | " |
| O | | Janukonis Francis | 70 | clerk | 21 | " |
| P | * | Janukonis Mary—† | 70 | housewife | 51 | " |
| R | * | Janukonis Michael | 70 | laborer | 64 | " |

| Page. | Letter. | FULL NAME. | Residence, Jan. 1, 1942. | Occupation. | Supposed Age. | Reported Residence |
|---------------------------------|---------|-----------------------|--------------------------------|-------------|------------------|--------------------|
| | | | | | | Jan. 1, 1941. |
| | | | | | | Street and Number. |
| Waverly Street—Continued | | | | | | |
| s | | Janukonis Michael, jr | 70 | U S A | 23 | here |
| T | | Cook Frederick | 70 | laborer | 38 | " |
| U | | Cook Mabel—† | 70 | housewife | 33 | " |
| v | | Moylan Anna M.—† | 72 | " | 52 | " |
| w | | Moylan John J | 72 | baker | 53 | " |
| X | | Kotcis Frances—† | 72 | housewife | 50 | " |
| Y | | Kotcis Frank | 72 | mechanic | 53 | " |
| Z | | Kotcis Frank, jr | 72 | clerk | 27 | " |
| 567 | | | | | | |
| A | | Kotcis John | 72 | seaman | 26 | " |
| B | | Elmadjian Fred | 73 | student | 26 | " |
| C | | Elmadjian Yervant | 73 | physician | 59 | " |
| D | | Elmadjian Zabel—† | 73 | housewife | 56 | " |
| E | | Gidinsky Estelle—† | 76 | " | 30 | " |
| F | | Gidinsky Walter | 76 | mechanic | 31 | " |
| G | | Taverna Jean—† | rear 76 | housewife | 25 | " |
| H | | Taverna Mario | " 76 | clerk | 26 | " |
| K | | Fagan Mary—† | 77 | at home | 47 | " |
| L | | Mason Annie E—† | 77 | " | 87 | " |
| M | | Ritter Mary A —† | 77 | housewife | 64 | " |
| N | | Ritter Peter | 77 | retired | 67 | " |
| P | | Jundecil Alfonse | 78 | U S A | 21 | " |
| R | | Jundecil Gladys—† | 78 | student | 24 | " |
| s | | Jundecil Joseph | 78 | mechanic | 59 | " |
| T | | Jundecil Joseph | 78 | machinist | 26 | " |
| U | | Jundecil Julia—† | 78 | housewife | 45 | " |
| v | | Muise Evelyn P—† | 79 | " | 30 | " |
| w | | Muise Murdock | 79 | mechanic | 38 | " |
| Y | | Poplawski Adellah | 81 | clerk | 23 | " |
| Z | | Poplawski Joseph A | 81 | laborer | 27 | Somerville |
| 568 | | | | | | |
| A* | | Rasules Joseph | 81 | " | 53 | here |
| B | | Rasules Stephen | 81 | " | 27 | " |
| C* | | Rasules Veronica—† | 81 | housewife | 51 | " |
| D | | Koczen Helen—† | 83 | at home | 32 | 87 Waverly |
| E | | Koczen John | 83 | laborer | 41 | 87 " |
| F | | Koczen Mary—† | 83 | housewife | 31 | 87 " |
| G | | Koczen Stanley | 83 | laborer | 36 | 87 " |
| H | | Flaherty Anna—† | 85 | housewife | 26 | Somerville |
| K | | Flaherty John | 85 | baker | 27 | " |
| L | | Mantey Catherine —† | 87 | operator | 37 | here |

| Page. | Letter. | FULL NAME. | Residence. Jan. 1, 1912. | Occupation. | Supposed Age. | Reported Residence Jan. 1, 1941. |
|-------|---------|------------|--------------------------------|-------------|------------------|-------------------------------------|
| | | | | | | Street and Number. |

Western Avenue

| | | | | | | |
|----|--|-----------------------|-----|-------------|----|----------------|
| N | | Condon Margaret—† | 351 | domestic | 50 | here |
| O | | Kelly Anne—† | 351 | operator | 32 | " |
| P | | Kelly James | 351 | retired | 72 | " |
| R | | Kontonjain Abraham | 353 | laborer | 58 | 276 Western av |
| S* | | Kontonjain Sarah—† | 353 | housewife | 48 | 276 " |
| U | | August Emma—† | 381 | operator | 23 | here |
| V* | | Bukowski Petronella—† | 381 | " | 50 | " |
| W | | Bukowski Stephen | 381 | painter | 50 | " |
| X | | Sullivan Annie—† | 385 | housewife | 66 | " |
| Y | | Sullivan Helen G—† | 385 | saleswoman | 42 | " |
| Z | | Sullivan John L | 385 | steamfitter | 33 | " |

569

| | | | | | | |
|----|--|-----------------------|-----|-------------|----|--------------|
| A | | Sullivan Joseph J | 385 | retired | 72 | " |
| B | | Sullivan Leo E | 385 | chauffeur | 35 | " |
| C | | Sullivan Lewis W | 385 | steamfitter | 31 | " |
| D | | Sullivan Raymond G | 385 | clerk | 28 | " |
| E | | Allen Fred | 408 | blacksmith | 33 | " |
| F | | Allen Rita—† | 408 | housewife | 33 | " |
| G | | Liberacki John | 410 | oiler | 32 | " |
| H | | Liberacki Katherine—† | 410 | housewife | 63 | " |
| K | | McGrath Josephine—† | 410 | at home | 28 | " |
| L | | Centola Carl | 412 | chauffeur | 47 | " |
| M* | | Centola Amelia—† | 414 | housewife | 54 | " |
| N | | Centola Frank | 414 | machinist | 21 | " |
| O | | Centola John | 414 | " | 57 | " |
| P* | | Minerella John | 416 | laborer | 56 | " |
| R* | | Minerella Regina—† | 416 | housewife | 52 | " |
| S | | Minerella Samuel | 416 | U S A | 23 | " |
| T | | Barletta Anthony | 418 | chauffeur | 31 | " |
| U | | Barletta Eleanora—† | 418 | housewife | 23 | " |
| V | | Centola Phillip | 418 | factoryhand | 20 | " |
| W | | Centola Quinn | 418 | laborer | 55 | " |
| X | | Centola Ralph | 418 | factoryhand | 21 | " |
| Y | | Centola Victoria—† | 418 | housewife | 44 | " |
| Z | | Crowell Madeline—† | 433 | at home | 20 | 4 Litchfield |

570

| | | | | | | |
|---|--|-------------------|-----|-----------|----|------|
| A | | Crowell Mary—† | 433 | housewife | 40 | 4 " |
| B | | Roberts Richard D | 433 | chauffeur | 35 | here |
| C | | Roberts Sadie J—† | 433 | housewife | 30 | " |
| D | | Hession Gladys—† | 435 | " | 27 | " |
| E | | Hession Martin | 435 | machinist | 32 | " |

| Page. | Letter. | FULL NAME. | Residence, Jan. 1, 1942. | Occupation. | Supposed Age. | Reported Residence, Jan. 1, 1941. |
|-------|---------|------------|--------------------------------|-------------|------------------|--------------------------------------|
| | | | | | | Street and Number. |

Western Avenue—Continued

| | | | | | | |
|--|----|----------------------|-----|------------|----|---------------|
| | F* | Craig Harold | 435 | rigger | 49 | 419 Westernav |
| | G* | Craig James | 435 | laborer | 21 | 419 " |
| | H* | Craig Mary—† | 435 | housewife | 46 | 419 " |
| | L | Rhodes Alfred | 437 | carpenter | 41 | 411 " |
| | M | Rhodes Catherine—† | 437 | housewife | 45 | 411 " |
| | N | Whalen Catherine F—† | 437 | " | 68 | here |
| | O | Whalen William F | 437 | retired | 72 | " |
| | P | Spergiuro Anthony N | 438 | laborer | 50 | " |
| | R* | Spergiuro Laura M—† | 438 | housewife | 49 | " |
| | T | Dobrowski Anthony | 439 | kitchenman | 46 | " |
| | U* | Dobrowski Ida—† | 439 | operator | 43 | " |
| | V | Memonski William | 439 | repairman | 50 | " |
| | W | Copp Hiram | 440 | watchman | 59 | Frammingham |
| | X | Johnson Clarence | 440 | carpenter | 32 | Hudson |
| | Y | Johnson Doris—† | 440 | housewife | 24 | " |
| | Z* | Repoza Frank | 440 | finisher | 31 | Somerville |

571

| | | | | | | |
|--|----|------------------------|-----|-----------|----|---------------|
| | A | Repoza Sophie—† | 440 | housewife | 25 | " |
| | B | Barclay William | 440 | laborer | 50 | 83 Waverly |
| | C | Craig John T | 440 | baker | 22 | 83 " |
| | D | Craig Mary E—† | 440 | housewife | 60 | 83 " |
| | E | Craig Mary J—† | 440 | inspector | 23 | 83 " |
| | F | Crowley William P | 440 | chauffeur | 23 | 83 " |
| | G | Hession Anna R—† | 441 | stitcher | 29 | 419 Westernav |
| | H | Hession James A | 441 | operator | 28 | 419 " |
| | K | Hession Nellie E—† | 441 | housewife | 64 | 419 " |
| | L | Simonvich Veronica—† | 441 | " | 43 | 433 " |
| | M | Powers Annie—† | 443 | " | 55 | here |
| | N | Powers Nicholas | 443 | operator | 29 | " |
| | O | Powers Richard | 443 | painter | 33 | " |
| | P | Powers Robert | 443 | operator | 26 | " |
| | R | Higgins Mary—† | 443 | housewife | 27 | 61 Everett |
| | S* | Higgins William | 443 | manager | 29 | 61 " |
| | T | D'Ambrosio Joseph | 445 | chauffeur | 25 | here |
| | U | D'Ambrosio Philomena—† | 445 | housewife | 26 | " |
| | V | Nicolaisen Chester | 445 | plumber | 25 | " |
| | W | Nicolaisen Ebba—† | 445 | waitress | 55 | Brookline |
| | X | Nicolaisen Hans M | 445 | machinist | 60 | " |
| | Y | Nicolaisen Nellie A—† | 445 | housewife | 23 | " |

572

| | | | | | | |
|--|----|-----------------|-----|---------|----|------|
| | A* | Centola Maria—† | 447 | at home | 75 | here |
|--|----|-----------------|-----|---------|----|------|

| Page. | Letter. | FULL NAME. | Residence, Jan. 1, 1942. | Occupation. | Supposed Age. | Reported Residence, Jan. 1, 1941. |
|-------|---------|------------|--------------------------------|-------------|------------------|--------------------------------------|
| | | | | | | Street and Number. |

Western Avenue—Continued

| | | | | | | |
|------------|------------|-------------|-----|--------------|----|-------------|
| B | DiRocco | Alfred | 447 | U S A | 23 | here |
| C | DiRocco | Eva—† | 447 | floorwoman | 25 | " |
| D | DiRocco | Rosa—† | 447 | housewife | 46 | " |
| E | DiRocco | Vincenzo | 447 | stonecarver | 50 | " |
| G | Guluzian | Archie | 449 | baker | 21 | " |
| H | Guluzian | Harry H | 449 | porter | 53 | " |
| K | Guluzian | Jane—† | 449 | clerk | 26 | " |
| L | Guluzian | Zarouhie—† | 449 | housewife | 54 | " |
| N | Centola | Arthur | 451 | chauffeur | 22 | " |
| P | Centola | Louise—† | 451 | clerk | 26 | " |
| O | Centola | Lucy—† | 451 | housewife | 48 | " |
| R | Centola | Salvatore | 451 | proprietor | 50 | " |
| S | Patrick | Eva—† | 456 | silkworker | 50 | " |
| T | Patrick | Pamella—† | 456 | " | 24 | " |
| U | Budrick | John | 456 | packer | 32 | " |
| V | Budrick | Sophie—† | 456 | rubberworker | 25 | " |
| W | Timladge | Edward | 458 | chauffeur | 37 | " |
| X | Timladge | Helen—† | 458 | saleswoman | 29 | " |
| Y | Belinovicz | Frank | 460 | proprietor | 46 | " |
| Z | Belinovicz | Josephine—† | 460 | housewife | 40 | " |
| 573 | | | | | | |
| A | Smoske | Genevieve—† | 460 | " | 38 | " |
| B | Smoske | Nathaniel | 460 | proprietor | 38 | " |
| C | Barnett | Frieda—† | 470 | housewife | 38 | " |
| D | Barnett | Hyman | 470 | manager | 40 | " |
| E | Alieri | Louise—† | 470 | housewife | 33 | " |
| F | Alieri | Vincent | 470 | baker | 40 | " |
| H* | Roubian | Golaian—† | 472 | housewife | 34 | " |
| G | Roubian | Panos | 472 | shoemaker | 48 | " |
| K | Garland | Evelyn—† | 474 | housewife | 28 | Somerville |
| L | Garland | Gordon | 474 | repairman | 35 | " |
| M | Lyons | Anna—† | 476 | stenographer | 25 | here |
| N | Lyons | John | 476 | U S A | 29 | 1299 Com av |
| O | Temple | Helen—† | 476 | stenographer | 22 | here |
| P | Temple | Joseph E | 476 | salesman | 58 | " |
| R | Temple | Nellie F—† | 476 | housewife | 61 | " |
| S* | Sikalias | John | 482 | retired | 68 | " |
| T | Sikalias | John, jr | 482 | accountant | 24 | " |
| U* | Sikalias | Mary—† | 482 | housewife | 58 | " |
| V | Sikalias | Mary—† | 482 | operator | 26 | " |
| W | Sikalias | Rena—† | 482 | " | 23 | " |

| Page. | Letter. | FULL NAME. | Residence, Jan. 1, 1942. | Occupation. | Supposed Age. | Reported Residence, Jan. 1, 1941. |
|-------|---------|------------|--------------------------------|-------------|------------------|--------------------------------------|
| | | | | | | Street and Number. |

Western Avenue—Continued

| | | | | | | |
|------------|--|----------------------|----------|-------------|----|----------------|
| X | | Aries Augustus | 484 | plumber | 29 | here |
| Y | | Aries Irene—† | 484 | housewife | 25 | " |
| 574 | | | | | | |
| A* | | DeSisto Felice—† | 487 | at home | 81 | " |
| B | | DeSisto Rosa—† | 487 | housewife | 44 | " |
| C | | DeSisto Salvatore | 487 | proprietor | 49 | " |
| D | | Apshaga Bronie | 488 | student | 24 | 490 Western av |
| E | | Apshaga Sophie—† | 488 | hairdresser | 23 | 490 " |
| F* | | Salferino Anna—† | 489 | housewife | 49 | here |
| G | | Salferino Frances—† | 489 | operator | 26 | " |
| H | | Salferino Joseph | 489 | manager | 51 | " |
| K | | Zbinski John | 490 | chauffeur | 29 | " |
| L | | Zbinski Louise—† | 490 | housewife | 21 | " |
| M | | Dapsauskis Anna—† | 490 | clerk | 26 | 78 Market |
| N* | | Dapsauskis Anthony | 490 | laborer | 52 | 78 " |
| O* | | DeSisto Angelina—† | 490 | housewife | 54 | here |
| P* | | DeSisto Antonio | 490 | laborer | 50 | " |
| R | | DeSisto Felice | 490 | U S A | 21 | " |
| S | | Morrison Charles A | 490 | packer | 22 | Cambridge |
| T | | Morrison Margaret—† | 490 | clerk | 24 | " |
| U* | | Kastick Annie—† | rear 490 | housewife | 52 | here |
| V* | | Kastick Anthony | " 490 | retired | 69 | " |
| W | | Kastick Anthony, jr | " 490 | broker | 24 | " |
| Y | | Penezic Doris E—† | 495 | housewife | 33 | " |
| Z* | | Penezic John | 495 | floorlayer | 43 | " |
| 575 | | | | | | |
| A* | | Schiavoni Anna—† | 499 | housewife | 49 | " |
| B* | | Schiavoni Domenic | 499 | laborer | 54 | " |
| C* | | Schiavoni Lawrence | 499 | U S A | 21 | " |
| D* | | McClary Robert L | 499 | chauffeur | 26 | Cambridge |
| E | | McClary Sarah—† | 499 | housewife | 28 | " |
| F* | | Josie Frank | 501 | butcher | 53 | here |
| G* | | Josie Mary—† | 501 | housewife | 54 | " |
| H | | Walsh Joseph | 501 | laborer | 38 | " |
| K | | Walsh Marie—† | 501 | housewife | 38 | " |
| O* | | Ogara Julia—† | 507 | " | 34 | Watertown |
| P | | Ogara Patrick J | 507 | laborer | 42 | " |
| R* | | Chackmakian Rachel—† | 507 | at home | 82 | here |
| S | | Mardikian Adele—† | 507 | silkworker | 50 | " |
| T | | Mardikian Stephen | 507 | ironworker | 30 | " |
| U | | Foisy Albert | 516 | machinist | 33 | " |

| Page. | Letter. | FULL NAME. | Residence, Jan. 1, 1912. | Occupation. | Supposed Age. | Reported Residence |
|-------|---------|------------|--------------------------------|-------------|------------------|-------------------------------------|
| | | | | | | Jan. 1, 1941. Street and Number. |

Western Avenue—Continued

| | | | | | | |
|------------|---|--------------------|-----|-------------|----|------|
| v | | Foisy Arthur | 516 | cashier | 35 | here |
| w | | Foisy Zotique | 516 | retired | 74 | " |
| x | * | Hachey Minnie—† | 516 | housekeeper | 78 | " |
| y | | Ananis Della—† | 518 | factoryhand | 26 | " |
| z | * | Bucelwicz Eva—† | 518 | housewife | 55 | " |
| 576 | | | | | | |
| A | | Bucelwicz Helen—† | 518 | clerk | 36 | " |
| B | | Bucelwicz Mary—† | 518 | waitress | 24 | " |
| C | | Bucelwicz Robert J | 518 | laborer | 33 | " |
| D | * | Milasauskas Motyno | 518 | retired | 63 | " |
| G | | Murray Burton A | 525 | policeman | 54 | " |
| H | | Murray Margaret—† | 525 | housewife | 68 | " |



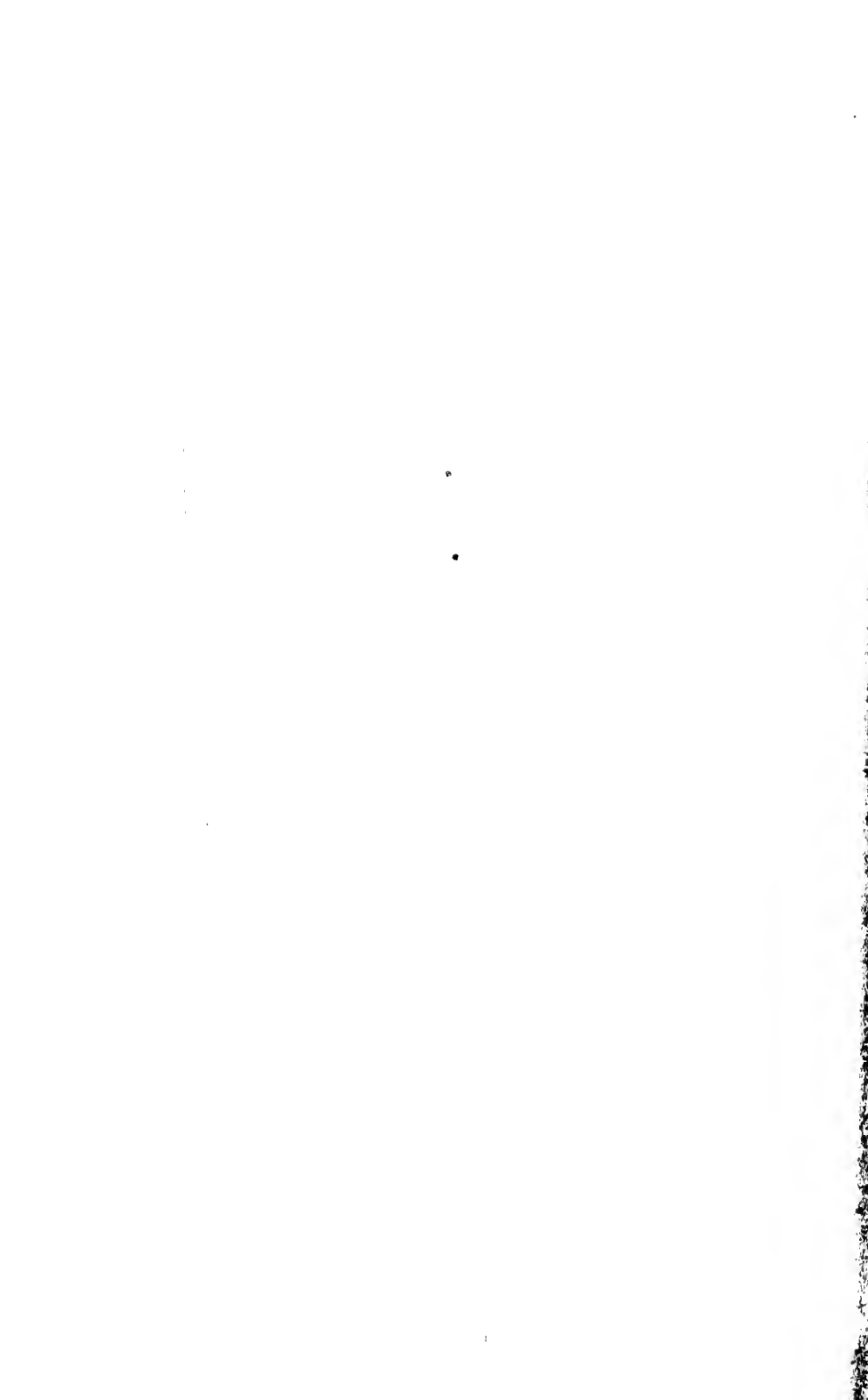

Ward 22—Precinct 6

CITY OF BOSTON

LIST OF RESIDENTS 20 YEARS OF AGE AND OVER

(NON-CITIZENS INDICATED BY ASTERISK)
(FEMALES INDICATED BY DAGGER)

AS OF

JANUARY 1, 1942

JOSEPH F. TIMILTY, *Chairman*
FREDERIC E. DOWLING, *Secretary*
WILLIAM A. MOTLEY, JR.
FRANCIS B. MCKINNEY
HILDA HEDSTROM QUIRK

Listing Board.

| Page. | Letter. | FULL NAME. | Residence, Jan. 1, 1912. | Occupation. | Supposed Age. | Reported Residence, Jan. 1, 1941. |
|-------|---------|------------|--------------------------------|-------------|------------------|--------------------------------------|
| | | | | | | Street and Number. |

601

Cambridge Street

| | | | | | |
|---|---------------------|-----|-------------|----|---------------|
| A | Sullivan Albert D | 697 | salesman | 45 | here |
| B | Sullivan Bridie C—† | 697 | housewife | 73 | " |
| C | Sullivan Claire F—† | 697 | " | 48 | " |
| D | Smith Alice L—† | 701 | secretary | 36 | " |
| E | Smith Bernice A—† | 701 | teacher | 30 | " |
| F | Smith David W | 701 | retired | 74 | " |
| G | Smith George H | 701 | accountant | 45 | " |
| H | Smith Helen R—† | 701 | supervisor | 46 | " |
| K | Smith Matilda N—† | 701 | housewife | 44 | " |
| L | Smith Pauline W—† | 701 | agent | 40 | " |
| M | Regan Anastasia E—† | 705 | housewife | 74 | " |
| N | Regan Anastasia M—† | 705 | housekeeper | 45 | " |
| O | Regan Gertrude M—† | 705 | secretary | 36 | " |
| P | Regan Helen F—† | 705 | bookkeeper | 34 | " |
| R | Brown Bertha M—† | 705 | dietitian | 61 | " |
| S | Pierce Carrie C—† | 705 | nurse | 53 | " |
| T | Pierce Laura B—† | 705 | beautician | 49 | " |
| U | Driscoll James G | 709 | U S A | 22 | 19 Brayton rd |
| V | Driscoll Joseph F | 709 | shipper | 25 | 19 " |
| W | Hurney John B | 709 | salesman | 55 | 19 " |
| X | Mooney Mary R—† | 709 | housewife | 40 | 19 " |
| Y | Mooney Richard V | 709 | policeman | 47 | 19 " |
| Z | Duffy Hugh | 709 | coach | 72 | here |

602

| | | | | | |
|---|------------------------|-----|-----------|----|---|
| A | Duffy Nora I—† | 709 | housewife | 70 | " |
| B | Moore Katherine L—† | 709 | at home | 71 | " |
| C | Bridger Marguerite H—† | 715 | housewife | 71 | " |
| D | Bridger William F | 715 | salesman | 52 | " |

Cushman Road

| | | | | | |
|---|----------------------|----|-------------|----|---------------|
| F | Hufnagle Francis W | 7 | metalworker | 23 | 5 LaRose pl |
| G | Hufnagle James J | 7 | clerk | 21 | 5 " |
| H | Hufnagle Kathryn M—† | 7 | housewife | 48 | 5 " |
| K | Hufnagle Ruth—† | 7 | " | 25 | 381 Cambridge |
| L | Hufnagle William M | 7 | chauffeur | 49 | 5 LaRose pl |
| M | Carney Francis | 9 | repairman | 39 | here |
| N | Carney Mary C—† | 9 | at home | 70 | " |
| O | Casey Johannah M—† | 10 | housewife | 32 | " |
| P | Casey John J | 10 | manager | 35 | " |

| Page. | Letter. | FULL NAME. | Residence, Jan. 1, 1942. | Occupation. | Supposed Age. | Reported Residence, Jan. 1, 1941. |
|-------|---------|------------|--------------------------------|-------------|------------------|--------------------------------------|
| | | | | | | Street and Number. |

Cushman Road—Continued

| | | | | | | |
|---|--|---------------------|----|-----------|----|------------|
| R | | Powers Theresa M—† | 10 | operator | 29 | 236 Wash'n |
| T | | Greene Lillian C—† | 12 | housewife | 53 | here |
| U | | Greene Mary C—† | 12 | operator | 20 | " |
| V | | Burns James S | 15 | U S A | 30 | 109 Dustin |
| W | | Lang Frances B—† | 15 | housewife | 33 | 109 " |
| X | | Lang William P | 15 | baker | 39 | 109 " |
| Y | | Stefani Theresa E—† | 15 | at home | 85 | 109 " |
| Z | | Coakley Eva J—† | 16 | housewife | 38 | 116 Wash'n |

603

| | | | | | | |
|---|--|-----------------------|----|-----------|----|--------|
| A | | Coakley James J | 16 | installer | 39 | 116 " |
| B | | Glavin Alice M—† | 16 | housewife | 31 | Newton |
| C | | Glavin James B | 16 | chauffeur | 33 | " |
| D | | Quinlan Muriel A—† | 17 | housewife | 40 | here |
| E | | Casciottolo Anna M—† | 20 | " | 39 | " |
| F | | Casciottolo Michael | 20 | laborer | 49 | " |
| G | | MacDonald Ethel—† | 20 | housewife | 40 | " |
| H | | MacDonald Thomas | 20 | clerk | 50 | " |
| L | | Shaughnessy Agnes T—† | 34 | housewife | 35 | " |
| M | | Shaughnessy John T | 34 | chauffeur | 37 | " |
| N | | Farley Bessie—† | 35 | clerk | 30 | " |
| O | | Robbins Benjamin | 35 | molder | 66 | " |
| P | | Robbins Mary C—† | 35 | clerk | 27 | " |
| R | | Driscoll Bernard F | 36 | policeman | 43 | " |
| S | | Driscoll Florence—† | 36 | housewife | 42 | " |
| T | | Driscoll Walter F | 36 | foreman | 21 | " |
| U | | Collins John J | 39 | U S A | 25 | " |
| V | | Collins Margaret—† | 39 | housewife | 44 | " |
| W | | Collins William C | 39 | operator | 23 | " |
| Y | | Marino Armand | 40 | shipper | 29 | " |
| Z | | Marino Evelyn—† | 40 | housewife | 27 | " |

604

| | | | | | | |
|---|--|-----------------------|----|-------------|----|------------|
| A | | Murphy Thelma B—† | 40 | clerk | 34 | " |
| B | | McMahon John J | 41 | machinist | 53 | 22 Herrick |
| C | | McMahon Mary A—† | 41 | housewife | 49 | 22 " |
| D | | Brackett Harold F | 42 | chauffeur | 45 | here |
| E | | Brackett Marie E—† | 42 | housewife | 40 | " |
| F | | White Alvin H | 43 | salesman | 30 | N Carolina |
| G | | White Felicia—† | 43 | housewife | 27 | " |
| H | | Crossman Annie M—† | 44 | housekeeper | 40 | 17 Hobart |
| L | | Needham Catherine V—† | 46 | housewife | 39 | here |
| M | | Needham Owen F | 46 | clerk | 49 | " |

| Page. | Letter. | FULL NAME. | Residence, Jan. 1, 1942. | Occupation. | Supposed Age. | Reported Residence, Jan. 1, 1941. |
|-------|---------|------------|--------------------------------|-------------|------------------|--------------------------------------|
| | | | | | | Street and Number. |

Cushman Road—Continued

| | | | | | | |
|---|--|---------------------|----|-------------|----|-----------------|
| N | | McCourt Gerald J | 47 | manager | 30 | Watertown |
| O | | McCourt Mildred—† | 47 | housewife | 33 | here |
| P | | Leary Helen—† | 48 | clerk | 26 | " |
| R | | Murphy Ida—† | 48 | housewife | 50 | " |
| S | | Murphy John F | 48 | foreman | 34 | " |
| T | | Murphy Mary E—† | 48 | waitress | 28 | " |
| U | | Murphy Richard | 48 | U S A | 24 | " |
| V | | Murphy Virginia A—† | 48 | packer | 22 | " |
| W | | Fradkoff Harry | 49 | storekeeper | 29 | " |
| X | | Fradkoff Rose—† | 49 | housewife | 27 | " |
| Y | | Segal Harry | 49 | bartender | 38 | 23 City View rd |

605

| | | | | | | |
|---|--|----------------------|----|-----------|----|------|
| A | | McGovern Mary M—† | 66 | housewife | 35 | here |
| B | | McGovern Terrence F | 66 | shipper | 37 | " |
| C | | Cunnally Edward H | 68 | clerk | 28 | " |
| D | | Cunnally Frances D—† | 68 | housewife | 27 | " |

Cypress Court

| | | | | | | |
|---|--|--------------------|---|------------|----|------|
| E | | Kelley John F | 1 | blacksmith | 63 | here |
| F | | Harry Shaka—† | 1 | housewife | 25 | " |
| G | | Harry William | 1 | salesman | 27 | " |
| H | | Callahan Pauline—† | 1 | clerk | 33 | " |
| K | | Chestnut John G | 1 | machinist | 40 | " |
| L | | Chestnut Pauline—† | 1 | at home | 28 | " |
| M | | Flynn Bessie—† | 1 | boxmaker | 52 | " |
| N | | O'Neill Ada F—† | 1 | at home | 54 | " |
| O | | O'Neill James J | 1 | merchant | 50 | " |
| R | | Suthons Alfred | 1 | laborer | 56 | " |
| S | | Suthons Alfred, jr | 1 | foreman | 31 | " |
| T | | Suthons Francis | 1 | laborer | 28 | " |
| U | | Suthons Helena—† | 1 | millworker | 25 | " |
| V | | Suthons Ruth—† | 1 | at home | 23 | " |
| X | | Cates Mary—† | 2 | " | 40 | " |
| Y | | Murphy Charles L | 2 | janitor | 27 | " |
| Z | | Murphy Mary A—† | 2 | at home | 48 | " |

606

| | | | | | | |
|---|--|-------------------|---|-----------|----|---|
| B | | Koomjian Misak | 2 | merchant | 49 | " |
| A | | Koomjian Sisak | 2 | " | 45 | " |
| C | | Wright Anna—† | 2 | matron | 58 | " |
| D | | Broderick Pearl—† | 2 | housewife | 24 | " |

| Page. | Letter. | FULL NAME. | Residence, Jan. 1, 1942. | Occupation. | Supposed Age. | Reported Residence, Jan. 1, 1941. |
|------------|---------|-----------------------|--------------------------------|-------------|------------------|--------------------------------------|
| | | | | | | Street and Number. |
| E | | Broderick Thomas | 2 | merchant | 28 | here |
| F | | LeBrun Francis W | 3 | caretaker | 31 | " |
| G | | LeBrun Grace G—† | 3 | housewife | 26 | " |
| H* | | Hatherly Gertrude—† | 3 | at home | 57 | " |
| K | | Hickey Johanna—† | 3 | housewife | 54 | " |
| L | | Hickey William P | 3 | operator | 59 | " |
| M | | Ganley Ambrose | 3 | chauffeur | 34 | " |
| N | | Ganley Catherine—† | 3 | at home | 57 | " |
| O | | Avakian Charles | 3 | clerk | 25 | " |
| P* | | Avakian Grace—† | 3 | housewife | 45 | " |
| R* | | Avakian Hagop | 3 | merchant | 48 | " |
| S | | Sullivan Freda—† | 3 | housewife | 25 | " |
| T | | Sullivan William E | 3 | chauffeur | 28 | " |
| U | | Gamareckian Ceceile—† | 4 | seamstress | 32 | " |
| V | | Bailey Annie E—† | 4 | at home | 70 | " |
| W | | Boghosian Helen—† | 4 | housewife | 31 | " |
| X | | Boghosian Sarkis | 4 | clerk | 33 | " |
| Y | | Shonting Homer | 4 | manager | 28 | " |
| Z | | Shonting Thelma—† | 4 | housewife | 26 | " |
| 607 | | | | | | |
| A | | Quinn Celia—† | 4 | at home | 24 | " |
| B | | Quinn Leotta—† | 4 | housewife | 52 | " |
| C | | Callahan Catherine—† | 4 | " | 38 | " |
| D | | Callahan Daniel | 4 | salesman | 39 | " |
| E | | Mura Mary—† | 5 | housewife | 35 | " |
| F | | Mura Michael | 5 | carpenter | 43 | " |
| G | | Green Ernest | 5 | chauffeur | 45 | " |
| H | | Green Lydia—† | 5 | housewife | 44 | " |
| K | | Davis Maurice | 5 | draftsman | 39 | " |
| L | | Davis Ruth—† | 5 | housewife | 33 | " |
| M | | Owen Edward | 5 | retired | 68 | " |
| N | | Owen Edward J | 5 | clerk | 30 | " |
| O | | Owen Robert | 5 | salesman | 32 | " |
| P | | Owen William | 5 | clerk | 30 | " |
| R | | Phelan Agnes—† | 5 | at home | 44 | " |
| S | | Carlisle Paul E | 5 | waiter | 35 | " |
| T | | Ring Annie—† | 5 | housekeeper | 58 | " |
| U | | Cronin John J | 5 | chauffeur | 30 | " |
| V | | Cronin Rose—† | 5 | housewife | 24 | " |
| W | | Keller Ellen—† | 6 | at home | 74 | " |
| X | | Keller George | 6 | chauffeur | 37 | " |

| Page. | Letter. | FULL NAME. | Residence, Jan. 1, 1942. | Occupation. | Supposed Age. | Reported Residence, Jan. 1, 1941. |
|-------|---------|------------|--------------------------------|-------------|------------------|--------------------------------------|
| | | | | | | Street and Number. |

Cypress Court—Continued

| | | | | | |
|------------|---------------------|---|----------------|----|------|
| Y | Keller Helen—† | 6 | housewife | 38 | here |
| Z | Crowley Mary—† | 6 | at home | 41 | " |
| 608 | | | | | |
| A | Roden Marjorie—† | 6 | housewife | 30 | " |
| B | Roden Stephen | 6 | cutter | 45 | " |
| C | Cordani Anthony | 6 | gilder | 35 | " |
| D | Cordani Catherine—† | 6 | housewife | 31 | " |
| E | Lamont Anna—† | 6 | at home | 38 | " |
| F | Winters Frank | 6 | chauffeur | 25 | " |
| G | Winters Helen—† | 6 | housewife | 23 | " |
| H | Yourell Catherine—† | 7 | " | 46 | " |
| K | Yourell Richard | 7 | mechanic | 28 | " |
| M | McNeil Mary—† | 7 | operator | 35 | " |
| N | Sahagian Sarkis | 7 | repairman | 40 | " |
| O | Sahagian Zoya—† | 7 | housewife | 33 | " |
| P | McKinnon Alphonsus | 7 | carpenter | 38 | " |
| R | McKinnon Mary—† | 7 | housewife | 36 | " |
| S | Quinlan Catherine—† | 7 | " | 31 | " |
| T | Quinlan Mary—† | 7 | at home | 71 | " |
| U | Quinlan Roger | 7 | chauffeur | 37 | " |
| V | Conn Alfred E | 8 | superintendent | 29 | " |
| W | Conn Ann F—† | 8 | housewife | 31 | " |
| X | Arigoni Edith—† | 8 | matron | 38 | " |
| Y | Shea Cornelius | 8 | ironworker | 28 | " |
| Z | Shea Ethel—† | 8 | housewife | 25 | " |

609

| | | | | | |
|---|-------------------|---|-----------|----|---|
| A | Gallant Eleanor—† | 8 | " | 23 | " |
| B | Gallant Lawrence | 8 | polisher | 23 | " |
| C | Davis Ellen | 8 | at home | 79 | " |
| D | Gollan Hannah—† | 8 | housewife | 74 | " |
| E | Gollan William M | 8 | yardman | 74 | " |
| F | Carr Earl | 8 | cook | 39 | " |
| G | Carr Emma—† | 8 | housewife | 32 | " |

Dustin Street

| | | | | | |
|---|---------------------|----|-----------|----|-----------|
| H | Badger Bertram M | 16 | mechanic | 49 | here |
| K | Badger Fredericka—† | 16 | housewife | 58 | " |
| L | Kelly James E | 16 | painter | 60 | S Barrows |
| M | Carmody John | 18 | retired | 82 | here |
| N | Ross Delia—† | 18 | housewife | 51 | " |

| Page. | Letter. | FULL NAME. | Residence, Jan. 1, 1942. | Occupation. | Supposed Age. | Reported Residence, Jan. 1, 1941. |
|-------|---------|------------|--------------------------------|-------------|------------------|--------------------------------------|
| | | | | | | Street and Number. |

Dustin Street—Continued

| | | | | | |
|----|-------------------|----|-----------|----|-----------|
| O | Ross Francis | 18 | mechanic | 21 | here |
| P | Ross George | 18 | carpenter | 53 | " |
| R | Ross George A | 18 | student | 21 | " |
| S | White Mary E—† | 20 | housewife | 31 | " |
| T | White Walter F | 20 | clerk | 34 | " |
| U | Mercuri Carmela—† | 24 | housewife | 20 | Cambridge |
| V | Mercuri Louis | 24 | laborer | 22 | " |
| W* | Doeci Filomena—† | 24 | housewife | 45 | here |
| X* | Doeci John | 24 | laborer | 53 | " |
| Y | McGann Eleanor—† | 30 | housewife | 27 | " |
| Z | McGann Thomas T | 30 | salesman | 27 | " |

610

| | | | | | |
|---|----------------------|----|-----------|----|---|
| A | Drinkwater George | 30 | clerk | 22 | " |
| B | Drinkwater Phyllis—† | 30 | housewife | 56 | " |
| C | Drinkwater Sylvia—† | 30 | cashier | 29 | " |
| D | MacLeod Mary G—† | 34 | housewife | 60 | " |
| E | MacLeod Neil C | 34 | carpenter | 63 | " |
| F | MacLeod Robert J | 34 | student | 23 | " |
| G | MacLeod Roderick C | 34 | clerk | 21 | " |
| H | Gilbert Abbie—† | 38 | at home | 82 | " |
| K | Gilbert Harry | 38 | retired | 47 | " |
| L | Bennett Lynwood | 42 | mechanic | 46 | " |
| M | Donovan Nora—† | 42 | clerk | 39 | " |
| N | Jackman Grace—† | 42 | " | 32 | " |
| O | Manning Michael | 42 | watchman | 75 | " |
| P | Wall Edward | 42 | student | 25 | " |
| R | Wall Eleanor—† | 42 | housewife | 44 | " |
| S | Wall John | 42 | chauffeur | 21 | " |
| T | Kennedy Evelyn M—† | 46 | housewife | 43 | " |
| U | Kennedy George A | 46 | clerk | 43 | " |
| V | Kennedy Grace E—† | 46 | " | 43 | " |
| W | Sullivan Joseph O | 52 | policeman | 34 | " |
| X | Sullivan Ruth M—† | 52 | housewife | 33 | " |
| Y | Hennessy Alice M—† | 56 | " | 66 | " |
| Z | Hennessy Thomas F | 56 | retired | 66 | " |

611

| | | | | | |
|---|-------------------|----|-----------|----|---|
| A | Buckley Dorothy—† | 56 | clerk | 32 | " |
| B | Buckley Helen—† | 56 | " | 27 | " |
| C | Buckley Jennie—† | 56 | housewife | 63 | " |
| D | Buckley Mary A—† | 56 | clerk | 38 | " |
| E | Buckley Thomas | 56 | chauffeur | 31 | " |

| Page. | Letter. | FULL NAME. | Residence, Jan. 1, 1942. | Occupation. | Supposed Age. | Reported Residence, Jan. 1, 1941. |
|-------|---------|------------|--------------------------------|-------------|------------------|--------------------------------------|
| | | | | | | Street and Number. |

Dustin Street—Continued

| | | | | | | |
|------------|-----------|---------------|-----|-------------|----|------|
| F | Ward | Rose A—† | 56 | at home | 71 | here |
| G | Breen | Julia—† | 58 | housewife | 43 | " |
| H | Breen | Patrick | 58 | custodian | 50 | " |
| K | Long | Edmund | 58 | fireman | 46 | " |
| L | Kennedy | Elizabeth—† | 58 | housewife | 42 | " |
| M | Kennedy | William E | 58 | policeman | 51 | " |
| N | Curley | Margaret—† | 60 | clerk | 34 | " |
| O | Curley | Mary—† | 60 | " | 34 | " |
| P | Curley | Michael L | 60 | electrician | 38 | " |
| R | Curley | Mary A—† | 60 | housewife | 71 | " |
| S | Curley | Patrick | 60 | retired | 70 | " |
| T | Halpin | James E | 70 | clerk | 24 | " |
| U | Hiatt | Frank J | 70 | salesman | 52 | " |
| V | Hiatt | Theresa M—† | 70 | housewife | 52 | " |
| W | Kean | Elizabeth—† | 82 | at home | 79 | " |
| X | Kean | Thomas | 82 | clerk | 40 | " |
| Y | Mahoney | Bartholomew | 82 | " | 39 | " |
| Z | Mahoney | John P | 82 | " | 53 | " |
| 612 | | | | | | |
| A | Mahoney | Theresa J—† | 82 | housewife | 38 | " |
| B | White | Katherine—† | 88 | " | 35 | " |
| C | White | Thomas | 88 | fireman | 36 | " |
| D | Gavin | Frank | 90 | manager | 47 | " |
| E | Gavin | Sarah—† | 90 | housewife | 46 | " |
| F | Maguire | Anna K—† | 102 | clerk | 27 | " |
| G | Maguire | Catherine C—† | 102 | " | 22 | " |
| H | Maguire | Gertrude J—† | 102 | " | 25 | " |
| K | Maguire | Joseph J | 102 | retired | 71 | " |
| L | Maguire | Louise E—† | 102 | teacher | 28 | " |
| M | Maguire | Nora A—† | 102 | housewife | 61 | " |
| N | Nauer | Benjamin | 104 | painter | 55 | " |
| O | Nauer | Catherine—† | 104 | housewife | 62 | " |
| P | Nauer | Geraldine—† | 104 | clerk | 26 | " |
| R | Nauer | Richard H | 104 | painter | 34 | " |
| S | MacDonald | Catherine—† | 106 | at home | 95 | " |
| T | MacDonald | Frank, jr | 106 | clerk | 20 | " |
| U | MacDonald | Frank J | 106 | fireman | 69 | " |
| V | MacDonald | Louise—† | 106 | housewife | 57 | " |
| W | Rooney | Mary B—† | 108 | " | 38 | " |
| X | Rooney | Patrick J | 108 | painter | 43 | " |
| Y | Hickey | Helen—† | 110 | housewife | 21 | " |

| Page. | Letter. | FULL NAME. | Residence, Jan. 1, 1942. | Occupation. | Supposed Age. | Reported Residence, Jan. 1, 1941. |
|-------|---------|------------|--------------------------------|-------------|------------------|--------------------------------------|
| | | | | | | Street and Number. |

Dustin Street—Continued

| | | | | | | |
|---|---|-----------------------|-----|------------|----|------|
| | z | Hickey James | 110 | clerk | 25 | here |
| | | 613 | | | | |
| A | | Hickey Lawrence | 110 | carpenter | 31 | " |
| B | | Hickey Margaret—† | 110 | clerk | 27 | " |
| C | | Hickey Mary—† | 110 | saleswoman | 28 | " |
| D | | Hickey Patrick | 110 | clerk | 61 | " |
| E | | MacPherson Margaret—† | 112 | housewife | 50 | " |
| F | | MacPherson Milford | 112 | foreman | 48 | " |
| G | | Hall Charles | 114 | " | 42 | " |
| H | | Hall Emma—† | 114 | housewife | 41 | " |
| K | | Franey Dorothy—† | 116 | hostess | 35 | " |
| L | | Healey Grace—† | 116 | waitress | 25 | " |
| M | | Healey Katherine—† | 116 | " | 33 | " |

Elmira Street

| | | | | | | |
|---|--|-----------------------|----|-------------|----|------|
| N | | Connors Timothy J | 6 | retired | 80 | here |
| O | | McDonnell Charles | 6 | fireman | 52 | " |
| P | | McDonnell Charles, jr | 6 | student | 20 | " |
| R | | McDonnell Helen—† | 6 | housewife | 47 | " |
| S | | McManus Elizabeth—† | 8 | clerk | 32 | " |
| T | | McManus Joseph | 8 | " | 35 | " |
| U | | McManus Ruth—† | 8 | housewife | 68 | " |
| V | | Ross Annie—† | 10 | " | 67 | " |
| W | | Ross Gertrude P—† | 10 | clerk | 23 | " |
| X | | Ross John W | 10 | retired | 68 | " |
| Y | | Ross Mary J—† | 10 | clerk | 34 | " |
| Z | | Bridges Nora—† | 12 | housekeeper | 22 | " |

614

| | | | | | | |
|---|--|---------------------|----|-----------|----|---|
| A | | Sullivan Cornelius | 12 | operator | 64 | " |
| B | | Sullivan Margaret—† | 12 | housewife | 65 | " |
| C | | Gandolfo Frank | 14 | poultry | 52 | " |
| D | | Gandolfo Mary—† | 14 | clerk | 22 | " |
| E | | Gandolfo Peter | 14 | draftsman | 21 | " |
| F | | Gandolfo Rose—† | 14 | housewife | 50 | " |
| G | | McCall Ida A—† | 16 | " | 57 | " |
| H | | McCall John H | 16 | salesman | 57 | " |
| K | | Cullen Jeremiah | 18 | mechanic | 46 | " |
| L | | Cullen Mary A—† | 18 | housewife | 48 | " |
| M | | Cullen Robert J | 18 | draftsman | 25 | " |
| N | | Tierney Abbie T—† | 20 | housewife | 46 | " |

| Page. | Letter. | FULL NAME. | Residence, Jan. 1, 1942. | Occupation. | Supposed Age. | Reported Residence, Jan. 1, 1941. |
|-------|---------|------------|--------------------------------|-------------|------------------|--------------------------------------|
| | | | | | | Street and Number. |

Elmira Street—Continued

| | | | | | | |
|---|---|---------------------|----|-------------|----|---------------|
| O | | Tierney Francis | 20 | clerk | 21 | here |
| P | | Tierney Thomas F | 20 | salesman | 47 | " |
| R | | Jones Mary—† | 22 | housekeeper | 40 | " |
| S | | Taylor Frank | 22 | retired | 82 | " |
| U | | Rourke Bernard J | 24 | machinist | 47 | 83 Bennett |
| T | * | Rourke Catherine—† | 24 | housewife | 41 | 83 " |
| V | | Maloney John T | 26 | foreman | 65 | 512 Cambridge |
| W | | Maloney Mary L—† | 26 | housewife | 61 | 512 " |
| X | | McAteer Alice—† | 28 | " | 33 | 508 " |
| Y | | McAteer Annie—† | 28 | " | 71 | 524 " |
| Z | | McAteer Elizabeth—† | 28 | operator | 34 | 524 " |

615

| | | | | | | |
|---|--|------------------------|----|----------------|----|-----------|
| A | | McAteer Francis J | 28 | pressman | 36 | 508 " |
| B | | McDonald Alice—† | 28 | operator | 38 | 524 " |
| C | | Hale Catherine F—† | 30 | secretary | 33 | here |
| D | | Hale Edward | 30 | clerk | 25 | " |
| E | | Hale Hannah G—† | 30 | housewife | 58 | " |
| F | | Hale John J | 30 | retired | 75 | " |
| G | | Hale John J, jr | 30 | superintendent | 26 | " |
| H | | Hale Mary M—† | 30 | cashier | 36 | " |
| K | | Carleton Agnes G—† | 32 | housewife | 60 | " |
| L | | Carleton George H | 32 | mechanic | 66 | " |
| M | | Carleton George H, jr | 32 | U S N | 29 | " |
| N | | Kiley Ellen—† | 36 | housekeeper | 74 | " |
| O | | Green Howard L | 38 | plasterer | 39 | " |
| P | | Green Mary E—† | 38 | housewife | 40 | " |
| R | | McArdle Dorothea—† | 40 | clerk | 21 | Billerica |
| S | | McArdle Thomas R | 40 | salesman | 44 | " |
| T | | McElhenny Agnes F—† | 42 | nurse | 24 | here |
| U | | McElhenny Sarah M—† | 42 | housewife | 58 | " |
| V | | Kerrigan Kathleen—† | 44 | housekeeper | 28 | " |
| W | | Magee Garrett | 44 | mechanic | 59 | " |
| X | | Magee Mary A—† | 44 | operator | 50 | " |
| Y | | Magee Sarah—† | 44 | housewife | 65 | " |
| Z | | Featherstone Charles M | 50 | chauffeur | 56 | " |

616

| | | | | | | |
|---|--|-------------------------|----|-----------|----|---|
| A | | Featherstone Jennie M—† | 50 | housewife | 54 | " |
| B | | McCall Anastasia—† | 50 | " | 53 | " |
| C | | McCall Grace E—† | 50 | teacher | 34 | " |
| D | | McCall Winfield G | 50 | salesman | 59 | " |
| E | | Curran Claire A—† | 72 | housewife | 43 | " |

| Page. | Letter. | FULL NAME. | Residence, Jan. 1, 1942. | Occupation. | Supposed Age. | Reported Residence, Jan. 1, 1941. |
|-------|---------|------------|--------------------------------|-------------|------------------|--------------------------------------|
| | | | | | | Street and Number. |

Elmira Street—Continued

| | | | | | | |
|----|--|-----------------------|----|-----------|----|-----------|
| F | | Curran Leo C | 72 | chauffeur | 21 | here |
| G | | Curran Leo P | 72 | policeman | 44 | " |
| H | | Pertus Alva P | 74 | manager | 40 | 35 Turner |
| K* | | Pertus Ena T—† | 74 | housewife | 35 | 35 " |
| L | | McCall Lillian A—† | 74 | teacher | 48 | here |
| M | | McCall Mary L—† | 74 | secretary | 59 | " |
| N | | Gallagher George | 76 | plumber | 39 | " |
| O | | Gallagher Helen—† | 76 | housewife | 36 | " |
| P | | Kannaly Edward L | 78 | policeman | 40 | " |
| R | | Kannaly Josephine L—† | 78 | housewife | 37 | " |
| S | | O'Sullivan Andrew | 82 | clerk | 29 | " |
| T | | O'Sullivan Daniel | 82 | retired | 62 | " |
| U | | O'Sullivan Esther—† | 82 | clerk | 24 | " |
| V | | O'Sullivan Hannah—† | 82 | housewife | 60 | " |
| W | | Kelley Mary—† | 82 | clerk | 36 | " |
| X | | McKenna Rose—† | 82 | " | 51 | " |
| Y | | Augustus Georgia—† | 82 | cashier | 22 | " |
| Z | | Augustus Helen—† | 82 | housewife | 52 | " |

617

| | | | | | | |
|---|--|---------------------|----|------------|----|---|
| A | | Augustus Irene—† | 82 | clerk | 27 | " |
| B | | Augustus Mary—† | 82 | " | 24 | " |
| C | | Augustus Stephen | 82 | " | 26 | " |
| D | | Kennedy Elizabeth—† | 86 | housewife | 57 | " |
| E | | Kennedy James | 86 | chauffeur | 26 | " |
| F | | Kennedy John E | 86 | student | 22 | " |
| G | | Desmond Jacob H | 86 | retired | 75 | " |
| H | | Desmond Mary—† | 86 | housewife | 60 | " |
| K | | Deary Catherine—† | 86 | " | 51 | " |
| L | | Deary Charles | 86 | instructor | 25 | " |
| M | | Deary Frank | 86 | janitor | 65 | " |

Etna Street

| | | | | | | |
|---|--|-------------------|----|-----------|----|----------------|
| N | | Platt Cecelia A—† | 15 | operator | 26 | here |
| O | | Platt Joseph E | 15 | policeman | 53 | " |
| P | | Platt Joseph F | 15 | baker | 23 | " |
| R | | Platt Sarah F—† | 15 | housewife | 53 | " |
| S | | Crosby Frederick | 17 | janitor | 38 | " |
| T | | Crosby Mildred—† | 17 | housewife | 38 | " |
| U | | Cabral Louise—† | 19 | operator | 20 | 242 C |
| V | | Cabral Manuel J | 19 | painter | 25 | 66 Montcalm av |

| Page. | Letter. | FULL NAME. | Residence, Jan. 1, 1942. | Occupation. | Supposed Age. | Reported Residence, Jan. 1, 1941. |
|-------|---------|------------|--------------------------------|-------------|------------------|--------------------------------------|
| | | | | | | Street and Number. |

Etna Street—Continued

| | | | | | | |
|------------|--|----------------------|----|-------------|----|----------------|
| W | | Cabral Nobel | 19 | laborer | 28 | 66 Montcalm av |
| X* | | Cabral Peter | 19 | fisherman | 56 | 66 " |
| Y* | | Cabral Wilhelmina—† | 19 | housewife | 47 | 66 " |
| Z* | | Souza Margaret—† | 19 | at home | 80 | 66 " |
| 618 | | | | | | |
| A | | Manson Margaret—† | 21 | operator | 25 | 11 Cushman rd |
| B* | | Manson Theresa—† | 21 | nurse | 63 | 11 " |
| C | | Francis Albert B | 23 | retired | 78 | here |
| D | | Nelson Herbert P | 23 | chauffeur | 50 | " |
| E | | Nelson Josephine R—† | 23 | housewife | 51 | " |
| F | | Geran George J | 23 | chauffeur | 22 | 6 Royal |
| G | | Geran Lillian—† | 23 | bookkeeper | 42 | 80 Gordon |
| H | | Geran Stella—† | 23 | housewife | 22 | 6 Royal |
| K | | Mahar Anna G—† | 23 | housekeeper | 53 | 68 Murdock |
| L | | Young Mary—† | 23 | stitcher | 30 | 6 Royal |
| M | | Troy Daniel | 25 | operator | 48 | here |
| N | | Troy Mary—† | 25 | housewife | 42 | " |
| O | | Mitchell Helen J—† | 27 | clerk | 44 | 350 N Harvard |
| P | | Mitchell Paul N | 27 | seaman | 20 | here |
| R | | Farrell Katherine—† | 28 | clerk | 41 | " |
| S | | Garballey Annie J—† | 28 | housewife | 49 | " |
| T | | Garballey Gertrude—† | 28 | clerk | 22 | " |
| U | | Garballey James J | 28 | chauffeur | 48 | " |
| V | | Russell James V | 28 | retired | 81 | " |
| W | | Brennan James J | 29 | salesman | 37 | " |
| X | | Robie Arthur J | 29 | supervisor | 50 | " |
| Y | | Robie Claire M—† | 29 | clerk | 22 | " |
| Z | | Robie Eleanor T—† | 29 | " | 24 | " |

619

| | | | | | | |
|----|--|---------------------|----|-------------|----|---|
| A | | Robie Ellen G—† | 29 | housewife | 53 | " |
| B | | McDonough Raymond | 30 | salesman | 31 | " |
| C | | McDonough Ruth—† | 30 | housewife | 31 | " |
| D | | McCarthy John J | 31 | shipper | 46 | " |
| E | | McCarthy Winifred—† | 31 | housewife | 45 | " |
| F* | | Perminas Anna—† | 32 | factoryhand | 55 | " |
| G | | Perminas Gertrude—† | 32 | clerk | 32 | " |
| H* | | Perminas William | 32 | butcher | 55 | " |
| K | | Comeau Gustave J | 33 | shipper | 39 | " |
| L | | Comeau Marie A—† | 33 | housewife | 38 | " |
| M* | | German Edith—† | 33 | at home | 72 | " |
| N | | German Walter | 33 | porter | 41 | " |

| Page. | Letter. | FULL NAME. | Residence, Jan. 1, 1942. | Occupation. | Supposed Age. | Reported Residence, Jan. 1, 1941. |
|-------|---------|------------|--------------------------------|-------------|------------------|--------------------------------------|
| | | | | | | Street and Number. |

Etna Street—Continued

| | | | | | |
|----|-------------------|----|-----------|----|-----------|
| O | German William | 33 | retired | 81 | here |
| P | Doherty Joseph | 34 | chauffeur | 42 | Arlington |
| R | Doherty Lena—† | 34 | clerk | 42 | " |
| S | Fahey Anna—† | 35 | waitress | 23 | here |
| T | Fahey Hannah—† | 35 | housewife | 55 | " |
| U | Fahey James | 35 | operator | 65 | " |
| V* | Guerin Ann—† | 38 | housewife | 37 | " |
| W* | Guerin Patrick | 38 | laborer | 38 | " |
| X | Kelleher James | 39 | U S A | 32 | " |
| Y | Kelleher James F | 39 | watchman | 66 | " |
| Z | Kelleher Mary A—† | 39 | housewife | 52 | " |

620

| | | | | | |
|----|-----------------------|----|------------|----|-----------|
| A | Kelleher Mary H—† | 39 | clerk | 30 | " |
| B | Coleman David L | 39 | millwright | 32 | " |
| C* | Coleman Marie—† | 39 | housewife | 34 | " |
| D | Cashman Henry A | 40 | engineer | 30 | 22 Irving |
| E | Cashman Josephine—† | 40 | housewife | 27 | 22 " |
| F | Bubluski Alexander | 41 | inspector | 27 | here |
| G | Bubluski Mamie—† | 41 | housewife | 50 | " |
| H | Bubluski Paul | 41 | butcher | 57 | " |
| K | Molloy James | 42 | engineer | 35 | " |
| L* | Molloy Mary—† | 42 | housewife | 31 | " |
| M | Lee Dorothy—† | 43 | " | 29 | " |
| N | Lee Francis R | 43 | chauffeur | 31 | " |
| O | Queander Hedwig M—† | 47 | housewife | 70 | " |
| P | Queander Rudolph F | 47 | painter | 73 | " |
| R | O'Connor Ellen—† | 47 | housewife | 73 | " |
| S | O'Connor Malvina—† | 47 | at home | 35 | " |
| T | O'Connor Margaret T—† | 47 | clerk | 38 | " |
| U | Leitch Arla—† | 48 | housewife | 47 | " |
| V | Leitch William | 48 | manager | 46 | " |
| W | Stewart James | 48 | clerk | 25 | " |
| X | Stewart John | 48 | " | 22 | " |
| Y | Stewart John J | 48 | chauffeur | 56 | " |
| Z | Stewart Margaret K—† | 48 | housewife | 55 | " |

621

| | | | | | |
|---|---------------------|----|-----------|----|---|
| A | Herbst Ellen—† | 50 | " | 53 | " |
| B | Herbst Jules | 50 | machinist | 49 | " |
| C | Costello Irene R—† | 51 | housewife | 41 | " |
| D | Costello Lawrence P | 51 | machinist | 43 | " |
| E | Tris Marie L—† | 51 | housewife | 31 | " |

| Page. | Letter. | FULL NAME. | Residence, Jan. 1, 1942. | Occupation. | Supposed Age. | Reported Residence. |
|-------|---------|------------|--------------------------------|-------------|------------------|-------------------------------------|
| | | | | | | Jan. 1, 1941. Street and Number. |

Etna Street—Continued

| | | | | | | |
|------------|--|---------------------|----|------------|----|---------|
| F | | Tris Melvin E | 51 | mechanic | 34 | here |
| G | | Powers Ann—† | 52 | housewife | 29 | " |
| H | | Powers John | 52 | clerk | 29 | " |
| K | | Mitchell Mary C—† | 52 | at home | 24 | " |
| L | | O'Brien Delia—† | 52 | " | 59 | " |
| M | | Lehan Anna V—† | 55 | housewife | 56 | " |
| N | | Lehan Charles | 55 | clerk | 23 | " |
| P | | Lehan John L | 55 | guard | 61 | " |
| O | | Lehan John W | 55 | printer | 26 | " |
| R | | Sterritt Corinne—† | 55 | housewife | 30 | " |
| S | | Sterritt George H | 55 | clerk | 41 | " |
| T* | | Brennan Hubert | 56 | manager | 40 | " |
| U* | | Brennan Julia—† | 56 | housewife | 36 | " |
| V | | McSherry Gertrude—† | 56 | clerk | 34 | " |
| W | | McSherry Joseph | 56 | retired | 71 | " |
| X | | Buckley Cornelius J | 63 | fireman | 51 | " |
| Y | | Buckley Helen M—† | 63 | housewife | 50 | " |
| Z | | Riordan Charles E | 63 | clerk | 45 | " |
| 622 | | | | | | |
| A | | Hayes Gladys—† | 63 | housewife | 39 | " |
| B | | Hayes John V | 63 | engineer | 37 | " |
| C | | Hayes John V | 63 | retired | 72 | " |
| D | | Hayes Mary G—† | 63 | at home | 67 | " |
| E | | Marino Domenic | 64 | salesman | 27 | Medford |
| F | | Marino Marie A—† | 64 | housewife | 26 | " |
| G | | Clarke Barbara M—† | 64 | clerk | 23 | here |
| H | | Clarke Ellen M—† | 64 | housewife | 59 | " |
| K | | Clarke Frances V—† | 64 | clerk | 27 | " |
| L | | Clarke Mary J—† | 64 | " | 29 | " |
| M | | Flynn Winifred S—† | 67 | housewife | 59 | " |
| N | | Keaney Patrick | 67 | chauffeur | 33 | " |
| O | | Keaney Sarah—† | 67 | housewife | 30 | " |
| P | | Flynn Clara E—† | 67 | saleswoman | 28 | 15 Etna |
| R | | Flynn John A | 67 | seaman | 25 | here |
| S | | Flynn John D | 67 | retired | 63 | " |
| T | | Ring Ellen—† | 68 | at home | 29 | " |
| U | | Ring John J | 68 | clerk | 35 | " |
| V | | Ring Josephine—† | 68 | " | 21 | " |
| W | | Ring Mary—† | 68 | housewife | 62 | " |
| X | | Ring Roger T | 68 | clerk | 37 | " |
| Y | | Ring Timothy J | 68 | " | 63 | " |

| Page. Letter. | FULL NAME. | Residence, Jan. 1, 1942. | Occupation. | Supposed Age. | Reported Residence, Jan. 1, 1941. |
|------------------|------------|--------------------------------|-------------|------------------|--------------------------------------|
| | | | | | Street and Number. |

Etna Street—Continued

| | | | | | |
|------------|-----------------------|----|-----------|----|-------------|
| z | Griffin Bartholomew J | 68 | clerk | 51 | here |
| 623 | | | | | |
| A | Griffin Bridget—† | 68 | housewife | 41 | " |
| B | Hart Ida M—† | 71 | " | 48 | " |
| C | Sampson Lydia M—† | 71 | clerk | 47 | " |
| D | Hart Ellen M—† | 71 | housewife | 59 | " |
| E | Hart Helena B—† | 71 | clerk | 24 | " |
| F | Hart Mary E—† | 71 | " | 27 | " |
| G | Hart Michael D | 71 | watchman | 63 | " |
| H | Costine Anna—† | 79 | housewife | 40 | 21 Etna |
| K | Costine William | 79 | operator | 41 | 21 " |
| L* | Gleason Minnie—† | 79 | at home | 82 | 45 Hobson |
| M | Buckley Catherine—† | 81 | waitress | 23 | here |
| N | Buckley John T | 81 | B F D | 49 | " |
| O | Buckley Thomas A | 81 | seaman | 21 | " |
| P | Buckley Winifred—† | 81 | housewife | 33 | " |
| R | Gallagher Delia A—† | 83 | attendant | 34 | 37 Ridgmont |
| S | LaBrack Arthur J | 83 | registrar | 48 | 37 " |
| T | LaBrack Marie F—† | 83 | housewife | 42 | 37 " |
| U | McBride John E | 83 | chauffeur | 39 | here. |
| V | McBride Julia E—† | 83 | housewife | 38 | " |
| W | McCarthy Mary—† | 84 | " | 53 | " |
| X | McCarthy Michael | 84 | shipper | 59 | " |
| Y | O'Connor Nellie—† | 84 | at home | 58 | " |
| Z | Sheehan Irene—† | 84 | clerk | 31 | " |

624

| | | | | | |
|---|---------------------------|----|-----------|----|---|
| B | Keefe Elizabeth M—† | 87 | teacher | 61 | " |
| C | Maguire Ellen F—† | 87 | housewife | 65 | " |
| D | Fitzpatrick Elizabeth C—† | 87 | clerk | 59 | " |
| E | Fitzpatrick Emma A—† | 87 | at home | 81 | " |
| F | Flynn Genevieve—† | 88 | clerk | 33 | " |
| G | Flynn James | 88 | carpenter | 31 | " |
| H | Flynn Mary M—† | 88 | clerk | 37 | " |
| K | Wharton Bertha F—† | 88 | housewife | 39 | " |
| L | Wharton Cornelius | 88 | clerk | 43 | " |

Gardena Street

| | | | | | |
|---|------------------|---|-----------|----|-------------|
| M | O'Brien Everett | 6 | chauffeur | 26 | 47 Pembroke |
| N | O'Brien Marion—† | 6 | operator | 27 | 47 " |
| O | Caruso Enrico | 6 | barber | 27 | here |

| Page. | Letter. | FULL NAME. | Residence, Jan. 1, 1942. | Occupation. | Supposed Age. | Reported Residence, Jan. 1, 1941. |
|-------|---------|------------|--------------------------------|-------------|------------------|--------------------------------------|
| | | | | | | Street and Number. |

Gardena Street—Continued

| | | | | | | |
|------------|--|-----------------------|----|----------------|----|-------------------|
| P | | Caruso Madeline—† | 6 | housewife | 26 | here |
| R | | Flannery Anna E—† | 6 | " | 50 | " |
| S | | Flannery Thomas A | 6 | chauffeur | 53 | " |
| T | | McShane Bernard F | 22 | foreman | 41 | " |
| U* | | McShane Margaret—† | 22 | housewife | 35 | " |
| V | | Marino Emilio F | 22 | letter carrier | 41 | " |
| W | | Marino Mary F—† | 22 | housewife | 39 | " |
| X | | Sadow Anna—† | 22 | operator | 48 | " |
| Y | | Kean James M | 32 | teacher | 24 | " |
| Z | | Kean Mary E—† | 32 | " | 30 | " |
| 625 | | | | | | |
| A | | Kean Teresa F—† | 32 | clerk | 28 | " |
| B | | Kean William A | 32 | teacher | 27 | " |
| C | | Gray Helen G—† | 34 | stenographer | 58 | 41 Rogers Park av |
| D | | Kean Mary G—† | 34 | housewife | 31 | here |
| E | | Kean Patrick L | 34 | molder | 39 | " |
| F | | Maloney Catherine M—† | 36 | housewife | 33 | " |
| G | | Maloney Thomas F | 36 | fireman | 42 | " |
| H | | Lannon Catherine—† | 36 | at home | 65 | " |
| K | | Maloney Bridget—† | 38 | housewife | 74 | " |
| L | | Maloney John F | 38 | painter | 37 | " |
| M | | Maloney William | 38 | laborer | 39 | " |
| N | | White Esther—† | 41 | housewife | 58 | " |
| O | | Kiley David F | 41 | chauffeur | 36 | 36 Elmira |
| P | | Kiley Margaret A—† | 41 | adjuster | 35 | here |
| R | | MacGillivary Annie—† | 41 | housewife | 63 | " |
| S | | Vahey Clare L—† | 43 | wrapper | 26 | " |
| T | | Vahey Gertrude—† | 43 | clerk | 27 | " |
| U | | Vahey Joseph P | 43 | chauffeur | 32 | " |
| V | | Vahey Mary—† | 43 | housewife | 69 | " |
| W | | Vahey Theresa—† | 43 | clerk | 30 | " |
| X | | Murphy Anna M—† | 43 | secretary | 26 | " |
| Y | | Murphy Catherine P—† | 43 | waitress | 24 | " |
| Z | | Murphy Catherine T—† | 43 | housewife | 46 | " |
| 626 | | | | | | |
| A | | Murphy David J | 43 | wool grader | 55 | " |
| B | | Murphy David J, jr | 43 | student | 23 | " |
| C | | Murphy John E | 43 | salesman | 22 | " |
| D | | Murphy Thomas F | 43 | " | 22 | " |
| E | | DiGesse Audrey—† | 44 | housewife | 21 | " |
| F | | DiGesse Victor | 44 | calker | 23 | 31 Hopedale |

| Page. | Letter. | FULL NAME. | Residence, Jan. 1, 1942. | Occupation. | Supposed Age. | Reported Residence, Jan. 1, 1941. |
|-------|---------|------------|--------------------------------|-------------|------------------|--------------------------------------|
| | | | | | | Street and Number. |

Gardena Street—Continued

| | | | | | | |
|------------|----------|---------------|----|--------------|----|-------------|
| G | Ahearn | Mary E—† | 45 | house-keeper | 75 | 16 Cushman |
| H | Casey | John A | 45 | operator | 36 | 16 " |
| K | Sherer | Mildred—† | 45 | cashier | 33 | here |
| L | Walsh | Annie G—† | 45 | house-keeper | 67 | " |
| M | Walsh | Thomas E | 45 | electrician | 35 | " |
| N* | Budgell | Elias E | 46 | painter | 38 | " |
| O* | Budgell | Isabelle—† | 46 | house-wife | 35 | " |
| P | Quinn | Dorothy M—† | 47 | " | 30 | " |
| R | Quinn | John F | 47 | chauffeur | 34 | " |
| S | O'Brien | Martha V—† | 47 | house-wife | 27 | 102 Murdock |
| T | O'Brien | Terrence B | 47 | chauffeur | 27 | 102 " |
| U | Markham | John | 47 | soapmaker | 28 | 260 Market |
| V | Markham | Pauline L—† | 47 | house-wife | 28 | here |
| W | Mullay | Walter L | 47 | chauffeur | 25 | " |
| X | Libby | Alice L—† | 48 | housewife | 42 | " |
| Y | Libby | Robert K | 48 | chauffeur | 44 | " |
| Z* | Harvey | Catherine—† | 48 | house-wife | 35 | " |
| 627 | | | | | | |
| A* | Harvey | Peter J | 48 | baker | 33 | " |
| B | Boyle | Laura B—† | 48 | house-wife | 58 | 19 Bigelow |
| C | Smith | Fred J | 48 | salesman | 60 | 19 " |
| D* | Ruddy | Mary K—† | 49 | house-wife | 36 | here |
| E | Ruddy | Michael J | 49 | factoryhand | 37 | " |
| F | Carlisle | Mary—† | 49 | waitress | 23 | " |
| G | Meegan | Margaret C—† | 49 | house-keeper | 49 | " |
| H | Meegan | Paul J | 49 | metalworker | 20 | " |
| K | Kennedy | Daniel | 52 | chauffeur | 47 | " |
| L* | Kennedy | Margaret—† | 52 | house-wife | 46 | " |
| M | Russo | Antoinette—† | 54 | " | 22 | 14 Moon |
| N | Russo | Silvio | 54 | printer | 22 | 84 Prince |
| O | Casey | Andrew J | 71 | operator | 44 | here |
| P | Casey | Nora M—† | 71 | house-wife | 39 | " |
| R | Dowling | Mary T—† | 72 | teacher | 43 | " |
| S | Dowling | Patricia J—† | 72 | student | 21 | " |
| T | Dowling | Theresa I—† | 72 | house-wife | 80 | " |
| U | O'Kane | Mary A—† | 75 | " | 39 | " |
| V | O'Kane | William J | 75 | conductor | 45 | " |
| W | Donahue | Cecile R—† | 76 | house-wife | 27 | " |
| X | Doucet | Candide J | 76 | foreman | 53 | " |
| Y | Doucet | Regina—† | 76 | house-wife | 51 | " |
| Z | Dundon | Elizabeth M—† | 79 | " | 54 | " |

| Page. | Letter. | FULL NAME. | Residence, Jan. 1, 1942. | Occupation. | Supposed Age. | Reported Residence, Jan. 1, 1941. |
|-------|---------|------------|--------------------------------|-------------|------------------|--------------------------------------|
| | | | | | | Street and Number. |

628

Gardena Street—Continued

| | | | | | |
|----|------------------------|----|------------|----|----------------|
| A | Dundon Thomas J | 79 | fireman | 54 | here |
| B | Campbell John N | 80 | salesman | 59 | " |
| c | Campbell Mary H--† | 80 | technician | 27 | " |
| D | Campbell Mary R--† | 80 | housewife | 59 | " |
| E | Berry Freda L--† | 82 | " | 40 | 22 Sparhawk |
| F* | Dronseiko Adolfinia--† | 88 | " | 56 | here |
| G* | Dronseiko Alexander | 88 | carpenter | 66 | " |
| H | Solferino Salvatore | 88 | welder | 36 | 489 Western av |

Glencoe Street

| | | | | | |
|----|-----------------------|----|-------------|----|------|
| K | Lipsky Benjamin | 9 | merchant | 39 | here |
| L | Lipsky Bessie--† | 9 | housekeeper | 61 | " |
| M | Lipsky Samuel | 9 | merchant | 56 | " |
| N | Clancy John J | 17 | fireman | 40 | " |
| O* | Clancy Katherine K--† | 17 | housewife | 39 | " |
| P | Clancy Peter | 17 | bartender | 37 | " |
| s | Griffin Gertrude--† | 19 | operator | 45 | " |
| T | Griffin Margaret--† | 19 | clerk | 33 | " |
| U | Griffin Mary--† | 19 | housewife | 71 | " |
| v | Griffin Mildred C--† | 19 | clerk | 35 | " |
| w | Griffin Thomas | 19 | retired | 78 | " |
| X* | Prendergast Delia--† | 21 | housewife | 70 | " |
| Y | Prendergast Myles | 21 | retired | 74 | " |
| z | Whalen Thomas J | 21 | clerk | 32 | " |

629

| | | | | | |
|---|------------------------|----|-----------|----|---|
| A | Sennott Eloise F--† | 23 | at home | 26 | " |
| B | Sennott John F | 23 | watchman | 64 | " |
| C | Sennott Joseph II | 23 | U S A | 23 | " |
| D | Sennott Katherine M--† | 23 | housewife | 62 | " |
| F | Battles James J | 34 | hostler | 56 | " |
| G | Battles Mary T--† | 34 | housewife | 51 | " |
| H | Finn Elizabeth I--† | 34 | nurse | 21 | " |
| K | Burdge Edward J | 38 | policeman | 37 | " |
| L | Burdge Mary E--† | 38 | housewife | 32 | " |
| M | Hooley Catherine E--† | 40 | " | 43 | " |
| N | Hooley William F | 40 | chauffeur | 48 | " |
| O | Montgomery Mary A--† | 40 | housewife | 41 | " |
| P | Montgomery Richard A | 40 | teamster | 41 | " |
| R | Dwyer Joseph | 44 | bartender | 37 | " |

| Page. | Letter. | FULL NAME. | Residence, Jan. 1, 1942. | Occupation. | Supposed Age. | Reported Residence, Jan. 1, 1941. |
|-------|---------|------------|--------------------------------|-------------|------------------|--------------------------------------|
| | | | | | | Street and Number. |

Glencoe Street—Continued

| | | | | | |
|---|-------------------|----|------------|----|------|
| s | Dwyer Nora—† | 44 | housewife | 36 | here |
| T | Shepard John J | 44 | bricklayer | 28 | " |
| U | Shepard William J | 44 | clerk | 23 | " |
| v | Tierney Annie A—† | 44 | housewife | 51 | " |
| w | Tierney Delia—† | 44 | at home | 71 | " |
| X | Tierney Francis J | 44 | clerk | 33 | " |
| Y | Tierney Helen A—† | 44 | " | 25 | " |
| Z | Tierney James T | 44 | engineer | 63 | " |

630

| | | | | | |
|----|-----------------------|----|--------------|----|---|
| A | Tierney Thomas M | 44 | student | 28 | " |
| B | Vahey John | 48 | chauffeur | 52 | " |
| C | Vahey Mary—† | 48 | at home | 43 | " |
| D | Jakuttis Albert L | 48 | laborer | 56 | " |
| E | Jakuttis Albert L, jr | 48 | salesman | 27 | " |
| F* | Jakuttis Anna M—† | 48 | at home | 51 | " |
| G | Jakuttis Bernice D—† | 48 | operator | 24 | " |
| H | Sanroma John B | 60 | photographer | 42 | " |
| K | Sanroma Maude—† | 60 | housewife | 36 | " |
| L | Sanroma Jesus M | 62 | pianist | 39 | " |
| M | Sanroma Mercedes—† | 62 | housewife | 27 | " |
| N* | Lennon Lawrence | 68 | manager | 43 | " |
| O* | Lennon Mary—† | 68 | housewife | 34 | " |
| P | Lennon Hugh M | 70 | manager | 43 | " |
| R | Lennon Jennie T—† | 70 | housewife | 51 | " |
| S | Lennon John J | 70 | clerk | 22 | " |

Lawrence Place

| | | | | | |
|------------|-----------------------|---|-------------|----|--------------|
| T | Byrne Mabel—† | 1 | housekeeper | 49 | here |
| U | Lee Helen T—† | 2 | housewife | 31 | " |
| v | Lee William E | 2 | weigher | 67 | " |
| w | Lee William E, jr | 2 | chauffeur | 31 | " |
| X | McInnis Evelyn—† | 3 | housewife | 28 | " |
| Y | McInnis Stephen D | 3 | welder | 35 | " |
| Z | Cross Margaret—† | 4 | housewife | 60 | " |
| 631 | | | | | |
| A | Featherstone Alice—† | 5 | housekeeper | 65 | " |
| B | Featherstone Stella—† | 5 | inspector | 46 | " |
| C | Sullivan Freda M—† | 6 | housewife | 25 | 3 Cypress ct |
| D | Sullivan William E | 6 | mechanic | 27 | 3 " |
| E | Covell Joseph | 7 | laborer | 42 | 5 Royal |

| Page. | Letter. | FULL NAME. | Residence, Jan. 1, 1942. | Occupation. | Supposed Age. | Reported Residence, Jan. 1, 1941. |
|-------|---------|------------|--------------------------------|-------------|------------------|--------------------------------------|
| | | | | | | Street and Number. |

Lawrence Place—Continued

| | | | | | |
|---|-------------------------|----|------------|----|-----------|
| F | Sullivan Frances M—† | 8 | masseuse | 25 | here |
| G | Sullivan James T | 8 | butcher | 71 | " |
| H | Sullivan Margaret M—† | 8 | clerk | 25 | " |
| K | Sullivan Mary F—† | 8 | housewife | 62 | " |
| L | *Linkiewicz Adam | 9 | laborer | 62 | " |
| M | *Linkiewicz Constance—† | 9 | housewife | 65 | " |
| N | Urban Stephen | 9 | laborer | 43 | Cambridge |
| O | Buckley Helen—† | 11 | housewife | 51 | here |
| P | Buckley Mary R—† | 11 | " | 23 | " |
| R | Buckley William E | 11 | cleaner | 26 | " |
| S | Perrault Amos | 11 | bricklayer | 49 | " |

Market Street

| | | | | | |
|------------|---------------------|-----|-------------|----|---------------|
| T | Kearns Emma—† | 200 | housewife | 29 | here |
| V | Kearns Mary—† | 200 | at home | 65 | " |
| U | Kearns William | 200 | laborer | 30 | " |
| W | *Mahoney Alice—† | 200 | housewife | 55 | " |
| X | *Mahoney John | 200 | retired | 70 | " |
| Y | *Introini Carmela—† | 202 | housewife | 41 | " |
| Z | Introini Mario | 202 | laborer | 44 | " |
| 632 | | | | | |
| A | Donovan Alfred M | 202 | student | 21 | " |
| B | Donovan Bessie T—† | 202 | housewife | 44 | " |
| C | Donovan Betty P—† | 202 | student | 22 | " |
| D | Donovan Charles S | 202 | attorney | 46 | " |
| E | Murphy Bessie M—† | 202 | at home | 77 | " |
| F | *MacDonald Angus | 212 | clerk | 38 | 285 N Beacon |
| G | MacDonald Edna—† | 212 | housewife | 35 | 285 " |
| H | Greene Anna F—† | 214 | clerk | 31 | here |
| K | Greene Frances H—† | 214 | waitress | 28 | " |
| L | Greene Mary A—† | 214 | housewife | 66 | " |
| M | Greene Thomas J | 214 | janitor | 68 | " |
| O | Hayes John F | 244 | salesman | 47 | " |
| P | Webber Mary F—† | 244 | housekeeper | 52 | " |
| R | Feinberg Emma—† | 244 | housewife | 62 | " |
| S | Feinberg Harry | 244 | storekeeper | 67 | " |
| T | Parker Charles K | 244 | custodian | 56 | 15 Linden |
| U | Parker Lillian E—† | 244 | housewife | 53 | 15 " |
| V | Green Mary E—† | 246 | stitcher | 53 | 16 Cushman rd |
| W | Green William | 246 | mechanic | 28 | 16 " |

| Page. | Letter. | FULL NAME. | Residence, Jan. 1, 1912. | Occupation. | Supposed Age. | Reported Residence, Jan. 1, 1941. |
|-------|---------|------------|--------------------------------|-------------|------------------|--------------------------------------|
| | | | | | | Street and Number. |

Market Street—Continued

| | | | | | | |
|------------|-----------------------|------|----------------|----|-----------|--|
| X | Sweeney Josephine—† | 246 | maid | 56 | here | |
| Y | Sweeney Katherine V—† | 246 | housekeeper | 49 | " | |
| Z | Wood Otis D | 246 | painter | 72 | " | |
| 633 | | | | | | |
| A | Wood Sarah A—† | 246 | housewife | 83 | " | |
| B | Casey Ellen—† | 246 | " | 49 | " | |
| C | Casey Jeremiah | 246 | laborer | 50 | " | |
| D | Casey John E | 246 | inspector | 20 | " | |
| F | Hooper Josephine—† | 248A | housekeeper | 56 | " | |
| G | McLaughlin James | 254 | waiter | 35 | " | |
| H | McLaughlin Margaret—† | 254 | housewife | 67 | " | |
| K | McLaughlin Marie V—† | 254 | operator | 33 | " | |
| L | McLaughlin Nora—† | 254 | " | 36 | " | |
| M | McNeill James | 254 | starter | 44 | " | |
| N | McNeill Margaret—† | 254 | clerk | 22 | " | |
| O | McNeill Mona—† | 254 | housewife | 43 | " | |
| P | Tully Celia M—† | 256 | " | 46 | " | |
| R | Tully Marie L—† | 256 | operator | 21 | " | |
| S | Tully Thomas J | 256 | manager | 48 | " | |
| T | Hurley Mae T—† | 256 | housewife | 43 | " | |
| U | Hurley William E | 256 | clerk | 46 | " | |
| V | Reardon Annie M—† | 256 | at home | 80 | " | |
| W | Reardon Eva—† | 256 | stenographer | 41 | " | |
| X | Tremlett Beatrice—† | 260 | housewife | 37 | " | |
| Y | Tremlett Walter P | 260 | agent | 37 | " | |
| Z | Connors Katherine—† | 262 | housewife | 57 | " | |
| 634 | | | | | | |
| A | Connors Katherine F—† | 262 | stenographer | 22 | " | |
| B | Connors Margaret J—† | 262 | clerk | 20 | " | |
| C | Connors Miles J | 262 | U S A | 25 | " | |
| D | Connors Thomas J | 262 | retired | 59 | " | |
| E | Connors Thomas P | 262 | laborer | 28 | " | |
| F | Davin Peter | 262 | " | 53 | " | |
| G* | Sheridan Brigid—† | 264 | housewife | 28 | Watertown | |
| H | Sheridan Thomas | 264 | manager | 34 | " | |
| K | Crimmins Jeremiah | 264 | chauffeur | 45 | here | |
| L | Crimmins Nora—† | 264 | housewife | 45 | " | |
| M | Anderson Carl A | 268 | letter carrier | 53 | " | |
| N | Anderson Robert N | 268 | laborer | 26 | " | |
| O | Anderson Tekla H—† | 268 | housewife | 50 | " | |
| P | Manning Dorothy J—† | 270 | stenographer | 26 | " | |

| Page. | Letter. | FULL NAME. | Residence, Jan. 1, 1942. | Occupation. | Supposed Age. | Reported Residence, Jan. 1, 1941. |
|-------|---------|------------|--------------------------------|-------------|------------------|--------------------------------------|
| | | | | | | Street and Number. |

Market Street—Continued

| | | | | | |
|------------|----------------------|-----|------------|----|------|
| R | Manning John | 270 | steward | 57 | here |
| S | Manning Julia G—† | 270 | housewife | 57 | " |
| T | Manning Margaret M—† | 270 | clerk | 25 | " |
| U | Markham Annie M—† | 272 | housewife | 59 | " |
| V | Markham Mary B—† | 272 | clerk | 23 | " |
| W | Markham Rita M—† | 272 | bookkeeper | 20 | " |
| X | Markham Thomas J | 272 | chauffeur | 59 | " |
| Y | Foshner Alton | 274 | printer | 43 | " |
| Z | Foshner Lillian—† | 274 | housewife | 43 | " |
| 635 | | | | | |
| A | Smith Lillian—† | 274 | clerk | 23 | " |

Montcalm Avenue

| | | | | | |
|------------|----------------------|----|-------------|----|------------|
| B | Slight Lawrence | 4 | clerk | 29 | 20 Etna |
| C | Slight Veronica—† | 4 | housewife | 27 | 20 " |
| D | Leith Lucy—† | 4 | clerk | 36 | Newton |
| E | Leith Sheldon | 4 | " | 38 | " |
| F | Hill Emily J—† | 11 | beautician | 36 | here |
| G | Maguire Catherine—† | 12 | housewife | 62 | " |
| H | Maguire Samuel | 12 | retired | 62 | " |
| K | McSorley Anne—† | 12 | nurse | 25 | " |
| L | McSorley Mary—† | 12 | housekeeper | 59 | " |
| M | Maguire Louise—† | 12 | housewife | 35 | " |
| N | Maguire Robert | 12 | electrician | 35 | " |
| O | Allen George | 26 | clerk | 35 | " |
| P | Burke Edward F | 26 | B F D | 42 | " |
| R | Burke Mary A—† | 26 | housewife | 39 | " |
| T | McGrath Ellen—† | 29 | " | 43 | 62 Oakland |
| V | McGrath Mary—† | 29 | clerk | 21 | here |
| V | McGrath Thomas | 29 | baker | 43 | 62 Oakland |
| W | McNamara Margaret—† | 30 | at home | 66 | here |
| X | Sheehan Charles | 30 | laborer | 43 | " |
| Y | Sheehan Margaret—† | 30 | housewife | 33 | " |
| Z | Barbour Frederick | 31 | printer | 44 | " |
| 636 | | | | | |
| A | Barbour Rose O—† | 31 | housewife | 36 | " |
| B | Carney Anna F—† | 32 | beautician | 25 | " |
| C | Carney Catherine V—† | 32 | housewife | 59 | " |
| D | Carney Mary L—† | 32 | clerk | 28 | " |
| E | Carney Mary P—† | 32 | " | 46 | " |

| Page. | Letter. | FULL NAME. | Residence, Jan. 1, 1942. | Occupation. | Supposed Age. | Reported Residence, Jan. 1, 1941. |
|-------|---------|------------|--------------------------------|-------------|------------------|--------------------------------------|
| | | | | | | Street and Number. |

Montcalm Avenue—Continued

| | | | | | | |
|----|--|----------------------|----|-----------|----|------|
| F | | Carney William H | 32 | retired | 62 | here |
| G | | Carroll Bridget—† | 33 | at home | 74 | " |
| H | | Oberton Catherine—† | 33 | " | 39 | " |
| K | | Oberton Mary—† | 33 | housewife | 42 | " |
| O | | Oberton William H | 33 | chauffeur | 39 | " |
| M* | | Walsh Ellen—† | 35 | housewife | 52 | " |
| N | | Walsh Margaret—† | 35 | at home | 25 | " |
| O | | Walsh Mary E—† | 35 | housewife | 49 | " |
| P | | Walsh Mary E—† | 35 | nurse | 27 | " |
| R* | | Walsh William F | 35 | chauffeur | 56 | " |
| S* | | Cooper Caroline—† | 37 | at home | 69 | " |
| T | | MacDonald Valentine | 37 | engineer | 61 | " |
| U | | Clancy Jane—† | 40 | clerk | 21 | " |
| V | | Lawton Molly—† | 40 | housewife | 64 | " |
| W | | Peterson Carl B | 40 | retired | 85 | " |
| X | | Peterson Elsa P—† | 40 | clerk | 26 | " |
| Y | | Peterson Pauline I—† | 40 | housewife | 69 | " |
| Z | | Weiler Richard | 41 | manager | 35 | " |

637

| | | | | | | |
|---|--|--------------------|----|--------------|----|---|
| A | | Weiler Ruth M—† | 41 | housewife | 33 | " |
| B | | Hickey John J | 41 | clerk | 47 | " |
| C | | Hickey Mildred T—† | 41 | housewife | 40 | " |
| D | | Sline Harriett—† | 45 | at home | 69 | " |
| E | | Sline Harriett J—† | 45 | housewife | 42 | " |
| F | | Sline William H | 45 | veterinarian | 43 | " |
| G | | Colomey Evelyn—† | 45 | clerk | 21 | " |
| H | | Colomey Helen—† | 45 | housewife | 50 | " |
| K | | Colomey Nicholas | 45 | operator | 53 | " |
| L | | Griffin Mary E—† | 59 | at home | 58 | " |
| M | | Keefe Mary—† | 61 | waitress | 28 | " |
| N | | Keefe Michael | 61 | chef | 57 | " |
| O | | Keefe Nellie—† | 61 | housewife | 58 | " |
| P | | Rice Helen—† | 62 | " | 30 | " |
| R | | Rice John | 62 | operator | 31 | " |
| S | | Murphy Catherine—† | 62 | clerk | 27 | " |
| T | | Murphy Charles C | 62 | chauffeur | 55 | " |
| U | | Murphy Charles P | 62 | " | 28 | " |
| V | | Murphy Margaret—† | 62 | housewife | 52 | " |
| X | | Browne Catherine—† | 65 | " | 41 | " |
| Y | | Browne Henry | 65 | fireman | 43 | " |
| Z | | Sousa Edna—† | 66 | housewife | 35 | " |

| Page. | Letter. | FULL NAME. | Residence, Jan. 1, 1942. | Occupation. | Supposed Age. | Reported Residence, Jan. 1, 1941. |
|-------|---------|------------|--------------------------------|-------------|------------------|--------------------------------------|
| | | | | | | Street and Number. |

638

Montcalm Avenue—Continued

| | | | | | |
|---|---------------------|----|-----------|----|-----------------|
| A | Sousa John | 66 | painter | 39 | here |
| B | Morrette Laurena J | 66 | chauffeur | 58 | 153 Murdock |
| C | Morrette Nora C—† | 66 | housewife | 40 | 153 " |
| D | Morrette Walter J | 66 | clerk | 20 | here |
| E | Whyte Annie—† | 66 | at home | 80 | 153 Murdock |
| F | West John J | 67 | musician | 31 | here |
| G | West Margaret M—† | 67 | housewife | 28 | " |
| H | Cochrane Eugenia—† | 67 | " | 32 | 43 Newcastle rd |
| K | Cochrane James R | 67 | salesman | 34 | 43 " |
| L | Malvey Brenda—† | 70 | housewife | 34 | here |
| M | Malvey James | 70 | clerk | 35 | " |
| N | Cavallaro Domenic F | 70 | chauffeur | 31 | 111 Dustin |
| O | Cavallaro Grace—† | 70 | housewife | 30 | 111 " |

Morrow Road

| | | | | | |
|---|----------------------|---|------------|----|-------------|
| P | Deraney A Cele—† | 5 | beautician | 35 | here |
| R | Deraney Bertha—† | 5 | student | 21 | " |
| S | Deraney Rachael—† | 5 | stitcher | 25 | " |
| T | Deraney Sophie—† | 5 | housewife | 59 | " |
| U | McKinnon Alice—† | 6 | clerk | 24 | 205 Parsons |
| V | Plouffe Margaret A—† | 6 | nurse | 34 | 7 Price rd |
| W | Plouffe Margaret H—† | 6 | housewife | 34 | 205 Parsons |
| X | Plouffe Paul B | 6 | clerk | 36 | 205 " |
| Y | Donovan Bridget—† | 6 | housewife | 50 | 191 Green |
| Z | Donovan Daniel J | 6 | janitor | 60 | 191 " |

639

| | | | | | |
|---|-----------------------|----|--------------|----|-------|
| A | Donovan Jerome F | 6 | messenger | 20 | 191 " |
| B | Donovan Katherine R—† | 6 | stenographer | 21 | 191 " |
| C | Mahoney Bernard | 7 | clerk | 21 | here |
| D | Mahoney David | 7 | " | 22 | " |
| E | Mahoney Mary—† | 7 | housekeeper | 33 | " |
| F | Mahoney Rita—† | 7 | operator | 25 | " |
| G | Lynch Anastasia M—† | 9 | clerk | 34 | " |
| H | Lynch Gertrude M—† | 9 | housewife | 32 | " |
| K | Lynch James T | 9 | clerk | 33 | " |
| L | Lynch Joseph J | 9 | engineer | 76 | " |
| M | Lynch Mary E—† | 9 | housewife | 62 | " |
| N | Hendricks Margaret—† | 10 | " | 52 | " |
| O | Hendricks Mary—† | 10 | saleswoman | 23 | " |

| Page. | Letter. | FULL NAME. | Residence, Jan. 1, 1942. | Occupation. | Supposed Age. | Reported Residence, Jan. 1, 1941. |
|-------|---------|------------|--------------------------------|-------------|------------------|--------------------------------------|
| | | | | | | Street and Number. |

Morrow Road—Continued

| | | | | | | |
|------------|--|------------------------|----|-------------|----|------------|
| P | | Griffin Margaret—† | 10 | housewife | 42 | here |
| R | | Griffin Thomas | 10 | operator | 41 | " |
| S | | Hart Jennie—† | 10 | at home | 68 | " |
| T | | Collins Katherine J—† | 11 | housewife | 38 | " |
| U | | Collins Michael J | 11 | cutter | 39 | " |
| V | | Lombard Louis | 13 | laborer | 32 | " |
| W | | Lombard Rose—† | 13 | housewife | 30 | " |
| X | | Blood Elizabeth—† | 14 | housekeeper | 45 | " |
| Y | | Walsh Albert E | 14 | roofer | 35 | " |
| Z | | McCourt Josephine—† | 14 | housewife | 45 | " |
| 640 | | | | | | |
| A | | McCourt Walter F | 14 | B F D | 46 | " |
| B | | Stanton Helen V—† | 15 | housewife | 42 | " |
| C | | Stanton John J | 15 | chauffeur | 44 | " |
| D | | Hendon Joseph M | 17 | mechanic | 55 | " |
| E | | Kiley Regina M—† | 17 | housewife | 27 | Somerville |
| F | | Kiley William J | 17 | manager | 30 | 36 Elmira |
| G | | Belliveau Albert J | 18 | installer | 49 | here |
| H | | Belliveau Gertrude M—† | 18 | registrar | 42 | " |
| K | | Concaugh Elizabeth F—† | 18 | at home | 68 | " |
| L | | Britt Catherine M—† | 18 | housewife | 54 | 7 Bennett |
| M | | Britt Dorothea J—† | 18 | supervisor | 32 | 7 " |
| N | | Britt Patrick J | 18 | electrician | 55 | 7 " |
| O | | Jalowski Hannah—† | 19 | housewife | 35 | here |
| P | | Jalowski Kostanty | 19 | machinist | 51 | " |
| R | | Fienman David | 21 | manager | 30 | 62 Brock |
| S | | Fienman Eleanor—† | 21 | housewife | 26 | 62 " |
| T | | Toohey Alice—† | 21 | clerk | 21 | 62 " |
| U | | Ahern John | 22 | operator | 43 | here |
| V | | Ahern Nora—† | 22 | housewife | 42 | " |
| W | | Sterritt Eleanor—† | 22 | secretary | 26 | " |
| X | | Sterritt Elizabeth R—† | 22 | housewife | 69 | " |
| Y | | Sterritt Francis X | 22 | secretary | 31 | " |
| Z | | Sterritt Grace S—† | 22 | operator | 33 | " |
| 641 | | | | | | |
| A | | Forte Isabelle—† | 23 | housewife | 33 | " |
| B | | Forte John | 23 | proprietor | 33 | " |
| C | | Fierling Hazel—† | 25 | operator | 39 | " |
| D | | Fierling Joseph A | 25 | B F D | 63 | " |
| E | | Fierling Mary A—† | 25 | housewife | 59 | " |
| F | | Cleary James | 26 | welder | 40 | Cambridge- |

| Page. | Letter. | FULL NAME. | Residence, Jan. 1, 1912. | Occupation. | Supposed Age. | Reported Residence |
|-------|---------|------------|--------------------------------|-------------|------------------|-------------------------------------|
| | | | | | | Jan. 1, 1941. Street and Number. |

Morrow Road—Continued

| | | | | | | |
|---|--|--------------------|----|--------------|----|-----------|
| G | | Cleary Mary—† | 26 | housewife | 37 | Cambridge |
| H | | Clayton Minnie—† | 26 | " | 44 | here |
| K | | Clayton Reginald | 26 | salesman | 44 | " |
| L | | Operach Ida—† | 27 | housewife | 34 | " |
| M | | Operach Mitchell | 27 | rubberworker | 34 | " |
| N | | Lochiatto Albina—† | 29 | housewife | 43 | " |
| O | | Lochiatto Carmen | 29 | finisher | 51 | " |
| P | | Walsh Peter | 31 | orderly | 38 | " |
| R | | Walsh Robert | 31 | B F D | 36 | " |
| S | | Walsh Theresa—† | 31 | housewife | 33 | " |

Murdock Street

| | | | | | | |
|------------|--|-----------------------|----|----------------|----|-----------|
| T | | DeSimone Carl A | 21 | physician | 40 | here |
| U | | DeSimone Pauline G—† | 21 | housewife | 31 | " |
| V | | Hatch Grace D—† | 25 | " | 65 | " |
| W | | Hatch Maurice R—† | 25 | salesman | 65 | " |
| X | | Maitland George J | 29 | realtor | 41 | " |
| Y | | Maitland Margaret M—† | 29 | housewife | 40 | " |
| Z | | Cotter Anne S—† | 33 | clerk | 45 | " |
| 642 | | | | | | |
| A | | Cotter Elizabeth—† | 33 | at home | 70 | " |
| B | | Cotter John J | 33 | retired | 75 | " |
| C | | Cotter William J | 33 | clerk | 40 | " |
| D | | Keene Clara—† | 39 | at home | 67 | " |
| E | | Bennett Frederick W | 41 | superintendent | 59 | " |
| F | | Bennett Martha A—† | 41 | housewife | 63 | " |
| G | | Spaulding Wilton F | 41 | salesman | 66 | " |
| H | | Schopen Anna C—† | 45 | housewife | 51 | " |
| K | | Schopen Joseph F | 45 | painter | 52 | " |
| L | | Treece Dorothy—† | 45 | nurse | 24 | Newton |
| M | | Zang Lillian—† | 45 | at home | 65 | here |
| N* | | Pedersen Greta—† | 47 | housewife | 28 | Newton |
| O | | Pedersen Roy | 47 | artist | 28 | 10 Myrtle |
| P* | | Stone Corinne—† | 47 | housewife | 24 | Watertown |
| R | | Stone Woodrow | 47 | salesman | 26 | " |
| S | | Markham John J | 55 | retired | 58 | 23 Etna |
| T | | Markham Katherine M—† | 55 | housewife | 47 | 23 " |
| U | | Markham Thomas R | 55 | gatetender | 23 | 23 " |
| V | | Murray Gertrude E—† | 55 | clerk | 41 | here |
| W | | Murray Irene V—† | 55 | nurse | 39 | " |

| Page. | Letter. | FULL NAME. | Residence, Jan. 1, 1942. | Occupation. | Supposed Age. | Reported Residence, Jan. 1, 1941. |
|-------|---------|------------|--------------------------------|-------------|------------------|--------------------------------------|
| | | | | | | Street and Number. |

Murdock Street—Continued

| | | | | | | |
|------------|--|------------------------|----|--------------|----|---------------|
| X | | Young Marion B—† | 59 | housewife | 39 | Wayland |
| Y | | Young Vincent F | 59 | chauffeur | 40 | " |
| Z | | Barton Edward W | 59 | " | 40 | here |
| 643 | | | | | | |
| A | | Barton Irene O—† | 59 | housewife | 33 | " |
| B | | Fanning Edward J | 61 | conductor | 36 | " |
| C | | Fanning Francis L | 61 | clerk | 33 | " |
| D | | Fanning John J | 61 | retired | 71 | " |
| E | | Fanning Leo W | 61 | clerk | 29 | " |
| F | | Fanning Mary A—† | 61 | " | 43 | " |
| G | | Fanning Mary C—† | 61 | housewife | 63 | " |
| H | | Marlow Mary—† | 63 | at home | 75 | " |
| K | | O'Malley Agnes—† | 87 | housewife | 40 | " |
| L | | O'Malley Thomas F | 87 | painter | 50 | " |
| M | | Harris Dorothy E—† | 87 | housewife | 37 | " |
| N | | Harris Francis P | 87 | instructor | 37 | " |
| O | | Sullivan Catherine M—† | 87 | teacher | 25 | " |
| P | | Sullivan James B | 87 | painter | 55 | " |
| R | | Sullivan James E | 87 | salesman | 20 | " |
| S | | Sullivan Mabel M—† | 87 | housewife | 57 | " |
| T | | Kane Ambrose F | 88 | clerk | 35 | 32 Cushman rd |
| U | | Timmins Lucy R—† | 88 | housewife | 39 | 32 " |
| V | | Timmins Thomas | 88 | clerk | 39 | 32 " |
| W | | Fadden Helen T—† | 90 | " | 27 | here |
| X | | Fadden John F | 90 | mechanic | 23 | " |
| Y | | Fadden Mary A—† | 90 | housewife | 58 | " |
| Z | | Fadden Rose A—† | 90 | beautician | 21 | " |
| 644 | | | | | | |
| A | | Fadden Sarah A—† | 90 | stenographer | 25 | " |
| B | | Fadden Thomas F | 90 | manager | 58 | " |
| C | | Fadden Thomas H | 90 | clerk | 29 | " |
| D | | Finnegan Mary A—† | 91 | housewife | 37 | " |
| E | | Finnegan Michael P | 91 | salesman | 52 | " |
| F | | McAloon Edward | 92 | shipper | 36 | " |
| G | | McAloon Frances—† | 92 | housewife | 36 | " |
| H | | Hill Aubrey F | 92 | chauffeur | 32 | " |
| K | | Reardon Irene—† | 92 | operator | 36 | " |
| L | | Reed Mabel—† | 92 | supervisor | 58 | " |
| M | | Massey Gertrude L—† | 94 | housewife | 32 | " |
| N | | Massey William G | 94 | clerk | 37 | " |
| O | | Marr Donald C | 94 | fireman | 32 | " |

| Page. Letter. | FULL NAME. | Residence, Jan. 1, 1942. | Occupation. | Supposed Age. | Reported Residence, Jan. 1, 1941. |
|------------------|------------|--------------------------------|-------------|------------------|--------------------------------------|
| | | | | | Street and Number. |

Murdock Street—Continued

| | | | | | |
|---|----------------------|-----|--------------|----|-----------|
| P | Marr Elizabeth—† | 94 | clerk | 25 | here |
| R | Marr James | 94 | chauffeur | 62 | " |
| S | Marr Mary J—† | 94 | at home | 50 | " |
| T | Keane John M | 95 | engineer | 45 | " |
| U | Rowan Francis P | 99 | manager | 35 | " |
| V | Rowan Mary M—† | 99 | housewife | 30 | " |
| W | Dronseiko Marion T—† | 102 | " | 30 | " |
| X | Dronseiko Vincent J | 102 | cabinetmaker | 34 | " |
| Y | Davoleiri Louis | 102 | salesman | 45 | Watertown |
| Z | Davoleiri Mary—† | 102 | housewife | 40 | " |

645

| | | | | | |
|----|-----------------------|-----|------------|----|-------------|
| A | Fennell Austin | 105 | builder | 41 | here |
| B | Fennell Ethel—† | 105 | housewife | 33 | " |
| C | Wheaton George M | 105 | salesman | 34 | 11 Eastman |
| D | Wheaton Katherine T—† | 105 | housewife | 34 | 11 " |
| E | Eon Juliette T—† | 105 | " | 29 | here |
| F | Eon Walter | 105 | mechanic | 36 | " |
| G | Soave Americo | 106 | meateutter | 32 | " |
| H | Soave Elizabeth—† | 106 | housewife | 29 | " |
| K | Soave Edith—† | 106 | " | 69 | " |
| L | Soave James | 106 | meateutter | 30 | " |
| M* | Soave Margaret—† | 106 | housewife | 30 | " |
| N | Cook Ann—† | 106 | " | 45 | " |
| O | Cook Harry | 106 | clerk | 47 | " |
| P | Sullivan Honora K—† | 107 | housewife | 40 | Cambridge |
| R | Sullivan John F | 107 | painter | 42 | " |
| S | Welch Delia—† | 107 | housewife | 35 | here |
| T | Welch Perley B | 107 | mechanic | 36 | " |
| U | Brady Elizabeth M—† | 107 | clerk | 21 | " |
| V | Brady Katherine E—† | 107 | housewife | 43 | " |
| W | Brady Thomas E | 107 | painter | 45 | " |
| X | O'Brien Edward A | 108 | mechanic | 47 | " |
| Y | O'Brien Ellen B—† | 108 | housewife | 42 | " |
| Z | Casey Evelyn—† | 109 | " | 23 | 96 Hopedale |

646

| | | | | | |
|---|--------------------------|-----|-----------|----|-------------|
| A | Casey John | 109 | machinist | 25 | 96 " |
| B | Catherwood Catherine I—† | 109 | housewife | 23 | Marblehead |
| C | Catherwood John E | 109 | mechanic | 32 | " |
| D | Casey Thomas J | 109 | attendant | 21 | 80 Hichborn |
| E | Sullivan Julia—† | 110 | housewife | 32 | here |

| Page. | Letter. | FULL NAME. | Residence, Jan. 1, 1942. | Occupation. | Supposed Age. | Reported Residence, Jan. 1, 1941. |
|-------|---------|------------|--------------------------------|-------------|------------------|--------------------------------------|
| | | | | | | Street and Number. |

Murdock Street—Continued

| | | | | | | |
|------------|---|------------------------|-----|-------------|----|-----------------|
| F | | Sullivan Patrick J | 110 | salesman | 34 | here |
| H | | Philips Alice—† | 110 | housewife | 32 | Watertown |
| K | | Philips Summer | 110 | salesman | 35 | " |
| L | | Bowe Margaret—† | 112 | clerk | 22 | here |
| M | | Bowe Margaret—† | 112 | housewife | 55 | " |
| N | | Bowe Nicholas L | 112 | laborer | 61 | " |
| O | | Sheehan Annie T—† | 112 | housewife | 60 | " |
| P | | Sheehan Mary E—† | 112 | clerk | 30 | " |
| R | | Sheehan Ruth—† | 112 | waitress | 23 | " |
| S | | Wright Florence—† | 112 | at home | 73 | " |
| T | | Butler William | 113 | retired | 70 | " |
| U | | Sullivan Joseph P | 113 | engineer | 39 | 127 Parsons |
| V | | Sullivan Margaret M—† | 113 | housewife | 35 | 127 " |
| W | | Tighe John J | 113 | mechanic | 31 | 63 Montclair av |
| X | | Tighe Mary—† | 113 | housewife | 31 | 63 " |
| Y | | McCarthy John J | 113 | shipper | 22 | here |
| Z | | McCarthy Josephine P—† | 113 | clerk | 23 | " |
| 647 | | | | | | |
| A | | McCarthy Margaret—† | 113 | housekeeper | 60 | " |
| B | | McCarthy Mary M—† | 113 | clerk | 25 | " |
| C | | Ebbs Alice M—† | 115 | housewife | 52 | " |
| D | | Ebbs Louis B | 115 | manager | 55 | " |
| E | | Ebbs Louis B, jr | 115 | chauffeur | 29 | " |
| F | | Rogan Francis J | 116 | student | 21 | " |
| G | | Rogan Mary—† | 116 | nurse | 22 | " |
| H | | Rogan Patrick J | 116 | salesman | 57 | " |
| K | | Rogan Winifred—† | 116 | housewife | 47 | " |
| L | | Hachey Agnes J—† | 116 | " | 38 | " |
| M | | Hachey Edna M—† | 116 | clerk | 23 | " |
| N | | Hachey William L | 116 | operator | 50 | " |
| O | | Breed Joseph | 116 | salesman | 30 | Cambridge |
| P | | Breed Mary—† | 116 | housewife | 30 | " |
| R | * | Belliveau Joseph C | 117 | mechanic | 37 | " |
| S | * | Belliveau Laura I—† | 117 | housewife | 36 | " |
| T | | Sullivan Anne—† | 119 | " | 34 | 213 Parsons |
| U | | Sullivan Martin | 119 | laborer | 38 | 213 " |
| V | | Deleo Jennie—† | 121 | housewife | 43 | here |
| W | | Deleo Joseph | 121 | barber | 47 | " |
| X | | Wilcox Leonard W | 125 | fireman | 42 | " |
| Y | | Wilcox Margaret F—† | 125 | housewife | 41 | " |

| Page. | Letter. | FULL NAME. | Residence, Jan. 1, 1942. | Occupation: | Supposed Age. | Reported Residence, Jan. 1, 1941. |
|-------|---------|------------|--------------------------------|-------------|------------------|--------------------------------------|
| | | | | | | Street and Number. |

Murdock Street—Continued

| | | | | | | |
|----|--|-----------------------|-----|--------------|----|------------|
| z | | Monahan Della M—† | 125 | housewife | 62 | here |
| | | 648 | | | | |
| A | | Monahan Raymond F | 125 | stockman | 32 | " |
| B | | Kenney John J | 129 | salesman | 32 | Watertown |
| C | | Kenney Mary—† | 129 | housewife | 38 | " |
| D | | Pietkiewiez Peter | 131 | operator | 45 | here |
| E | | Pietkiewiez Sophie—† | 131 | housewife | 37 | " |
| F | | Prussman Henry A | 137 | chauffeur | 53 | " |
| G | | Prussman Marion C—† | 137 | housewife | 50 | " |
| H | | Prussman Marion E—† | 137 | student | 20 | " |
| K | | Prussman Marjorie E—† | 137 | " | 20 | " |
| L | | Prussman Walter R | 137 | electrician | 28 | " |
| M | | Lebyoda Adelle—† | 139 | student | 21 | " |
| X | | Lebyoda Walter | 139 | rubberworker | 47 | " |
| O | | Kiarsis Aldona—† | 141 | housewife | 21 | 11 Bigelow |
| P | | Kiarsis Stephen | 141 | butcher | 25 | 11 " |
| R* | | Landropoulos Oran—† | 147 | housewife | 43 | here |
| S* | | Landropoulos Spiros | 147 | manager | 43 | " |
| T | | Landropoulos Theodore | 147 | clerk | 20 | " |
| U | | Koufos Achilles | 147 | chauffeur | 24 | " |
| V | | Koufos Ann—† | 147 | housewife | 24 | " |
| W* | | Koufos George | 147 | salesman | 57 | " |
| X | | Koufos Stella—† | 147 | housewife | 45 | " |
| Y* | | Nickas James | 147 | salesman | 60 | " |
| Z | | Raftes Frances—† | 147 | housewife | 23 | " |

649

| | | | | | | |
|----|--|---------------------|-----|-----------|----|-----------|
| A | | Raftes John | 147 | clerk | 24 | " |
| B | | Gurney Gertrude E—† | 151 | laundress | 51 | " |
| C | | McInerney Mary—† | 151 | housewife | 72 | " |
| D | | McInerney Timothy | 151 | clerk | 31 | " |
| G* | | Wilcox Denise—† | 155 | housewife | 34 | Brookline |
| H | | Wilcox MacKenzie—† | 155 | salesman | 34 | " |
| M | | Tuzzo Fred | 157 | " | 28 | here |
| K | | Zisi Dorothy—† | 157 | housewife | 29 | " |
| L | | Zisi Spase | 157 | chef | 41 | " |

Murdock Terrace

| | | | | | | |
|---|--|-------------------|---|------------|----|------|
| O | | Gendron Charles H | 1 | carpenter | 35 | here |
| P | | Gendron George W | 1 | painter | 30 | " |
| R | | Gendron Ida R—† | 1 | supervisor | 43 | " |

| Page. | Letter. | FULL NAME. | Residence, Jan. 1, 1942. | Occupation. | Supposed Age. | Reported Residence, Jan. 1, 1941. |
|-------|---------|------------|--------------------------------|-------------|------------------|--------------------------------------|
| | | | | | | Street and Number. |

Murdock Terrace—Continued

| | | | | | | |
|------------|----------------------|---|-------------|----|---------------|--|
| S | Gendron Katherine—† | 1 | housewife | 69 | here | |
| T | Gendron Leonard A | 1 | painter | 33 | " | |
| U | Gendron Zilda F—† | 1 | operator | 48 | " | |
| V | Bowes Frank J | 2 | U S A | 26 | " | |
| W | Bowes Mary A—† | 2 | clerk | 33 | " | |
| X | Bowes Mary T—† | 2 | housekeeper | 60 | " | |
| Y | Camy Grace M—† | 2 | clerk | 50 | " | |
| Z | Fitzpatrick Mary A—† | 3 | waitress | 32 | 90 Gardena | |
| 650 | | | | | | |
| A | Murphy Annie M—† | 3 | at home | 75 | here | |
| B | Murphy Rita E—† | 3 | clerk | 23 | " | |
| C | Nix Albert C | 3 | chauffeur | 45 | " | |
| D | Nix Mary A—† | 3 | housewife | 46 | " | |
| E | Donovan Frances E—† | 5 | teacher | 69 | " | |
| F | O'Brien Jane M—† | 5 | " | 68 | " | |
| G | Twomey Anna M—† | 6 | housewife | 48 | 8 Murdock ter | |
| H | Twomey John H | 6 | operator | 50 | 8 " | |
| K* | Brown Alice F—† | 7 | clerk | 52 | here | |
| L* | Ryan Fred H | 7 | machinist | 51 | " | |
| M | Ryan Mary C—† | 7 | housewife | 51 | " | |
| N | Ryan Mildred M—† | 7 | clerk | 21 | " | |
| O | Kenney Barbara—† | 8 | housewife | 48 | " | |
| P | Kenney Barbara—† | 8 | clerk | 20 | 453 Cambridge | |
| R | Kenney Francis L | 8 | jockey | 22 | 453 " | |
| S | Kenney John F | 8 | laborer | 49 | 453 " | |
| T | Kenney John J | 8 | " | 23 | 453 " | |

North Beacon Street

| | | | | | | |
|------------|--------------------|-----|-----------|----|------|--|
| W | Larkin John | 158 | plumber | 57 | here | |
| X | Larkin Mary—† | 158 | housewife | 66 | " | |
| Y | Centola Jane—† | 158 | " | 30 | " | |
| Z | Centola Pasquale | 158 | laborer | 32 | " | |
| 651 | | | | | | |
| A | Hennessey James | 158 | painter | 31 | " | |
| B | Hennessey Mary—† | 158 | housewife | 29 | " | |
| C | Kastie Charles | 160 | laborer | 32 | " | |
| D* | Kastie Christine—† | 160 | housewife | 34 | " | |
| E* | Barkauski John | 160 | laborer | 48 | " | |
| F | Zelensky John | 160 | U S A | 22 | " | |
| G* | Zelensky Rose—† | 160 | housewife | 52 | " | |

| Page. | Letter. | FULL NAME. | Residence, Jan. 1, 1942. | Occupation. | Supposed Age. | Reported Residence, Jan. 1, 1941. |
|--------------------------------------|---------|----------------------|--------------------------------|-------------|------------------|--------------------------------------|
| | | | | | | Street and Number. |
| North Beacon Street—Continued | | | | | | |
| H | | Scafolani Hannah—† | 160 | housewife | 30 | here |
| K | | Peruzzo Joseph | 162 | retired | 72 | 1 Allen rd |
| L | | Peruzzo Josephine † | 162 | housewife | 70 | 1 “ |
| M | | Jelly Edward | 162 | laborer | 28 | here |
| N | | Jelly Theresa—† | 162 | housewife | 21 | “ |
| O | | Connolly Joseph E | 162 | laborer | 38 | Cambridge |
| P | | Dunn Charles W | 162 | baker | 35 | “ |
| R | | Dunn James F | 162 | “ | 38 | “ |
| S | | Dunn Margaret D—† | 162 | housewife | 31 | “ |
| T | | Enos Mary A—† | 162 | houseworker | 33 | “ |
| U | | Welsh Honora—† | 164 | housewife | 65 | here |
| V | | Welsh John J | 164 | retired | 71 | “ |
| W | | Barrett John | 164 | laborer | 40 | “ |
| X | | Barrett Mary—† | 164 | housewife | 35 | “ |
| Y | | Carney Catherine—† | 164 | “ | 44 | “ |
| Z | | Cooper Richard | 166 | retired | 47 | Connecticut |
| 652 | | | | | | |
| A | | Cooper Victoria—† | 166 | housewife | 31 | “ |
| B | | Levally Edith—† | 166 | “ | 34 | here |
| C | | Levally John | 166 | laborer | 39 | “ |
| D | * | Burke Barbara—† | 166 | housewife | 38 | “ |
| E | * | Burke Patrick | 166 | laborer | 41 | “ |
| F | | Callahan Edward | 168 | “ | 29 | Newton |
| G | | Callahan Lillian—† | 168 | housewife | 27 | “ |
| H | | Townson George W | 168 | mechanic | 31 | here |
| K | | Townson Mary—† | 168 | housewife | 30 | “ |
| L | * | Pothier Emma—† | 168 | “ | 45 | “ |
| M | * | Pothier Michael | 168 | waiter | 37 | “ |
| N | | Harding Antoinette—† | 170 | housekeeper | 52 | 53 Everett |
| O | | Harding Robert | 170 | clerk | 23 | 53 “ |
| P | | Vadala Cecelia—† | 170 | housewife | 28 | here |
| R | | Vadala George | 170 | shipfitter | 30 | “ |
| S | * | McCullough Benjamin | 170 | laborer | 66 | 174 N Beacon |
| T | * | McCullough May—† | 170 | housewife | 60 | 174 “ |
| V | | McCullough William H | 170 | laborer | 35 | 174 “ |
| V | | Watts Eva—† | 172 | housewife | 56 | 8 Pevear pl |
| W | | Parmenter Ann A—† | 172 | “ | 46 | 15 Melvin av |
| X | | McSherry Allen | 172 | laborer | 37 | here |
| Y | | McSherry Louise—† | 172 | housewife | 26 | “ |
| Z | | Beaudoin Cecelia—† | 174 | “ | 78 | “ |

| Page. | Letter. | FULL NAME. | Residence, Jan. 1, 1942. | Occupation. | Supposed Age. | Reported Residence, Jan. 1, 1941. |
|-------|---------|------------|--------------------------------|-------------|------------------|--------------------------------------|
| | | | | | | Street and Number. |

653

North Beacon Street—Continued

| | | | | | |
|----|----------------------|-----|-----------|----|--------------|
| A | McGrath Gertrude L—† | 174 | clerk | 26 | 55B Forest |
| B | Camick Florence T—† | 174 | housewife | 31 | here |
| C | Camick William H | 174 | machinist | 40 | " |
| D | Tucker Harry L | 174 | clerk | 27 | Wash'n D C |
| G | Hogan Dorothy M—† | 184 | housewife | 26 | here |
| H* | Hogan Leo B | 184 | laborer | 29 | " |
| K | McNeil Isabel—† | 186 | housewife | 32 | 153 Murdock |
| L | McNeil John J | 186 | laborer | 33 | 153 " |
| M | Aubin Carolyn M—† | 188 | at home | 49 | 178 N Beacon |
| N | Aubin Edward M | 188 | U S A | 23 | 178 " |
| O | Cox Ella I—† | 190 | housewife | 49 | 186 " |
| P | Cox John | 190 | laborer | 49 | 186 " |
| R | Cox John F, jr | 190 | " | 22 | 186 " |

Saybrook Street

| | | | | | |
|---|-------------------|---|-----------|----|-----------|
| S | Cufflin Mary E—† | 4 | housewife | 53 | here |
| T | Cufflin William J | 4 | clerk | 53 | " |
| U | Doyle Anna—† | 5 | at home | 59 | " |
| V | McKee Nora F—† | 5 | housewife | 69 | " |
| W | McKee Robert F | 5 | laborer | 22 | " |
| X | Davis Leah—† | 5 | stitcher | 50 | 51 Vernon |
| Y | Burke Margaret—† | 5 | housewife | 36 | here |
| Z | Burke Patrick | 5 | policeman | 49 | " |

654

| | | | | | |
|----|---------------------|---|-------------|----|--------|
| A | Madigan Catherine—† | 5 | at home | 70 | " |
| B | Dowell Dorothy—† | 7 | housekeeper | 35 | " |
| C | Doyle Julia—† | 7 | housewife | 38 | " |
| D | Doyle Michael | 7 | metalworker | 37 | " |
| E | Bernhardt Benjamin | 7 | tailor | 50 | Natick |
| F | Bernhardt May—† | 7 | housewife | 38 | " |
| G | Bernhardt Sarah—† | 7 | bookkeeper | 25 | " |
| H | Fitzgerald Donald P | 9 | laborer | 35 | here |
| K | Fitzgerald Lucy—† | 9 | beautician | 33 | " |
| L* | Lasier Mary R—† | 9 | housekeeper | 21 | Canada |
| M | Crane Daniel F | 9 | manager | 32 | here |
| N | Crane Louise M—† | 9 | housewife | 31 | " |
| O | Pierce Sarah W—† | 9 | at home | 70 | " |
| P | Spector Anna—† | 9 | housewife | 40 | " |

| Page. | Letter. | FULL NAME. | Residence, Jan. 1, 1942. | Occupation. | Supposed Age. | Reported Residence, Jan. 1, 1941. |
|----------------------------------|---------|---------------------|--------------------------------|----------------|------------------|--------------------------------------|
| | | | | | | Street and Number. |
| Saybrook Street—Continued | | | | | | |
| R | | Spector Isaac | 9 | merchant | 44 | here |
| S | | Lessard George | 16 | laborer | 48 | " |
| T | | Lessard Luigi | 16 | " | 23 | " |
| U | | Lessard Mary—† | 16 | housewife | 44 | " |
| W* | | Stow Charles E | 18 | salesman | 37 | " |
| X* | | Stow Jessie M—† | 18 | housewife | 36 | " |
| Y | | Clark John E | 22 | attorney | 33 | " |
| Z | | Clark Mary M—† | 22 | housewife | 57 | " |
| 655 | | | | | | |
| A | | Clark Thomas | 22 | laborer | 58 | " |
| B | | Sterritt James | 22 | superintendent | 34 | " |
| C | | Sterritt Mary J—† | 22 | housewife | 30 | " |
| D | | Russell John C | 24 | chauffeur | 26 | " |
| E | | Russell Mary T—† | 24 | housewife | 55 | " |
| F | | Russell Richard | 24 | sexton | 58 | " |
| G | | Russell Thomas J | 24 | clerk | 21 | " |
| H | | Russell William F | 24 | U S A | 24 | " |
| K | | Davis Margaret B—† | 26 | housewife | 66 | " |
| L | | Davis Margaret B—† | 26 | " | 36 | " |
| M | | Davis Winfred R—† | 26 | clerk | 30 | " |
| O | | McCafferty Joseph | 45 | welder | 35 | " |
| P | | McCafferty Stella—† | 45 | housewife | 46 | " |
| R | | Holland Arthur | 47 | laborer | 38 | " |
| S | | Holland Stella—† | 47 | housewife | 55 | " |
| T | | Mealey Helen M—† | 49 | " | 26 | 88 Murdock |
| U | | Mealey Thomas | 49 | machinist | 34 | 88 " |
| V | | Burke John P | 49 | fireman | 46 | 88 " |
| W | | Burke John P, jr | 49 | U S A | 22 | 88 " |
| X | | Burke Mary I—† | 49 | housewife | 44 | 88 " |
| Y | | Ahern David B | 72 | policeman | 44 | 81 Beecheroff |
| Z | | Ahern Mary—† | 72 | housewife | 42 | 81 " |
| 656 | | | | | | |
| A | | Ham Delphine F—† | 74 | " | 34 | 15 Haviland |
| B | | Ham Linden M | 74 | operator | 39 | 15 " |
| C | | Harrington Alice—† | 103 | candyworker | 40 | here |
| D | | Harrington John | 103 | shipper | 40 | " |
| E | | Sullivan Jeremiah | 105 | " | 37 | " |
| F | | Sullivan Mary—† | 105 | housewife | 37 | " |
| G | | Ikels Anna L—† | 106 | " | 38 | " |
| H | | Ikels Richard | 106 | letter carrier | 47 | " |
| K | | Fitzgerald Edward | 110 | engineer | 64 | " |

| Page. | Letter. | FULL NAME. | Residence, Jan. 1, 1942. | Occupation. | Supposed Age. | Reported Residence, Jan. 1, 1941. Street and Number. |
|-------|---------|------------|--------------------------------|-------------|------------------|--|
|-------|---------|------------|--------------------------------|-------------|------------------|--|

Saybrook Street—Continued

| | | | | | |
|---|-------------------------|-----|-----------|----|------|
| L | Fitzgerald Edward | 110 | pedler | 24 | here |
| M | Fitzgerald Eileen—† | 110 | clerk | 23 | " |
| N | Fitzgerald Margaret—† | 110 | housewife | 62 | " |
| O | Fitzgerald Margaret F—† | 110 | clerk | 20 | " |

Sparhawk Street

| | | | | | |
|---|-----------------------|---|-------------|----|------|
| P | McDonald John E | 1 | clerk | 42 | here |
| R | McDonald Josephine—† | 1 | " | 20 | " |
| S | McDonald Lucy E—† | 1 | housekeeper | 69 | " |
| T | McDonald Madeline A—† | 1 | at home | 38 | " |
| U | McDonald Margaret L—† | 1 | manager | 33 | " |

Ward 22—Precinct 7

CITY OF BOSTON

LIST OF RESIDENTS 20 YEARS OF AGE AND OVER

(NON-CITIZENS INDICATED BY ASTERISK)
(FEMALES INDICATED BY DAGGER)

AS OF

JANUARY 1, 1942

JOSEPH F. TIMILTY, *Chairman*
FREDERIC E. DOWLING, *Secretary*
WILLIAM A. MOTLEY, JR.
FRANCIS B. MCKINNEY
HILDA HEDSTROM QUIRK

Listing Board.

| Page. | Letter. | FULL NAME. | Residence, Jan. 1, 1942. | Occupation. | Supposed Age. | Reported Residence, Jan. 1, 1941. |
|-------|---------|------------|--------------------------------|-------------|------------------|--------------------------------------|
| | | | | | | Street and Number. |

701

Bennett Street

| | | | | | | |
|----|--|------------------------|----|------------|----|---------------|
| A | | Minton Catherine—† | 6 | housewife | 73 | here |
| B | | Synott Rose A—† | 8 | " | 75 | " |
| C | | Welch Mary L—† | 8 | " | 83 | " |
| D | | Fenton Esther I—† | 12 | " | 54 | " |
| E | | Fenton Isabelle P—† | 12 | stitcher | 22 | " |
| F | | Fenton James B | 12 | conductor | 53 | " |
| G | | Nicholas Carmella—† | 12 | housewife | 32 | " |
| H | | Nicholas Victor | 12 | packer | 34 | " |
| K | | Sorresi Anthony | 12 | chauffeur | 31 | " |
| L | | Sorresi Mary—† | 12 | housewife | 36 | " |
| M | | Connelly Margaret—† | 14 | " | 58 | " |
| N | | Connelly Thomas A | 14 | fireman | 71 | " |
| O | | Donovan Henry F | 14 | clerk | 38 | 98 Beecheroff |
| P | | Clarke Mary C—† | 18 | nurse | 30 | here |
| R* | | Dunn Gertrude A—† | 18 | housewife | 61 | " |
| S | | Pitts Alfred | 18 | laborer | 75 | " |
| T | | Pitts Alfred T | 18 | custodian | 50 | " |
| U | | Wieck Margaret—† | 18 | clerk | 48 | " |
| V | | Callahan Catherine C—† | 22 | " | 25 | " |
| W | | Callahan Dennis | 22 | blacksmith | 65 | " |
| X | | Callahan Margaret F—† | 22 | housewife | 63 | " |
| Y | | McDonald Josephine—† | 22 | secretary | 41 | " |
| Z | | Butera Angelo | 22 | laborer | 42 | " |

702

| | | | | | | |
|----|--|---------------------|----|-----------|----|-------|
| A | | Butera Pasqualina—† | 22 | housewife | 45 | " |
| B | | Cemanaro Francisco | 22 | laborer | 57 | Maine |
| C* | | Melia Julia C—† | 22 | housewife | 40 | " |
| D | | Melia Stephen P | 22 | gardener | 43 | here |
| E | | Callahan Michael | 29 | laborer | 56 | " |
| F | | Connors Jeremiah | 29 | U S N | 48 | " |
| G | | Madigan Michael | 29 | operator | 54 | " |
| H | | Smart Delia—† | 29 | housewife | 72 | " |
| K | | Rowen Mary C—† | 30 | " | 41 | " |
| L | | Rowen Paul R | 30 | executive | 42 | " |
| M | | Rowen Phillip D | 30 | clerk | 38 | " |
| N | | Cedrone Anthony | 31 | gardener | 37 | " |
| O | | Cedrone Mary—† | 31 | housewife | 36 | " |

| Page. | Letter. | FULL NAME. | Residence, Jan. 1, 1942. | Occupation. | Supposed Age. | Reported Residence. Jan. 1, 1941. |
|-------|---------|------------|--------------------------------|-------------|------------------|--------------------------------------|
| | | | | | | Street and Number. |

Bentley Street

| | | | | | | |
|---|--|-----------------------|-----|-----------|----|------|
| P | | Donovan Bertha—† | 7-9 | housewife | 31 | here |
| R | | Donovan Paul | 7-9 | examiner | 35 | " |
| S | | Keane Catherine G—† | 7-9 | housewife | 40 | " |
| T | | Keane Peter F | 7-9 | teacher | 61 | " |
| U | | Flannery Mary A—† | 8 | housewife | 44 | " |
| V | | Flannery Patrick J | 8 | policeman | 46 | " |
| W | | Mulligan Bridget—† | 8 | domestic | 58 | " |
| X | | McGillicuddy John | 10 | retired | 84 | " |
| Y | | McGillicuddy John J | 10 | operator | 50 | " |
| Z | | McGillicuddy Mary E—† | 10 | at home | 47 | " |

703

| | | | | | | |
|---|--|-----------------------|----|--------------|----|---|
| A | | McGillicuddy Mary K—† | 10 | housewife | 46 | " |
| B | | Donovan Frances—† | 11 | secretary | 45 | " |
| C | | Comerford Julia—† | 14 | housewife | 69 | " |
| D | | Comerford Paul J | 14 | manager | 35 | " |
| E | | Mahoney Mary E—† | 14 | at home | 82 | " |
| F | | O'Hara Catherine I—† | 14 | operator | 46 | " |
| G | | O'Hara Emily M—† | 14 | cashier | 40 | " |
| H | | O'Hara Henrietta E—† | 14 | operator | 47 | " |
| K | | O'Hara Margaret—† | 14 | housewife | 80 | " |
| L | | O'Hara William F | 14 | clerk | 38 | " |
| M | | Kennedy Michael | 15 | laborer | 48 | " |
| N | | McCrorey Bridie—† | 15 | housewife | 36 | " |
| O | | McCrorey Patrick J | 15 | bartender | 37 | " |
| P | | Corcoran Mary M—† | 17 | housewife | 55 | " |
| R | | Corcoran William | 17 | U S N | 25 | " |
| S | | Corcoran William P | 17 | cashier | 60 | " |
| T | | Sullivan Agnes—† | 17 | at home | 57 | " |
| U | | Sullivan Alice—† | 17 | teacher | 28 | " |
| V | | Sullivan Catherine—† | 17 | housewife | 64 | " |
| W | | Sullivan Elise—† | 17 | teacher | 27 | " |
| X | | Sullivan Ruth—† | 17 | restaurateur | 30 | " |
| Y | | Mullen Anna E—† | 20 | housewife | 52 | " |
| Z | | Mullen Anne—† | 20 | clerk | 23 | " |

704

| | | | | | | |
|---|--|------------------|----|------------------|----|---|
| A | | Mullen Annie F—† | 20 | housewife | 80 | " |
| B | | Mullen Matthew | 20 | shipfitter | 21 | " |
| C | | Mullen Matthew W | 20 | agent | 50 | " |
| D | | Hannan Agnes J—† | 20 | housewife | 43 | " |
| E | | Hannan John W | 20 | adjuster | 48 | " |
| F | | McNulty Henry L | 21 | probat'n officer | 27 | " |

| Page. | Letter. | FULL NAME. | Residence, Jan. 1, 1942. | Occupation. | Supposed Age. | Reported Residence, Jan. 1, 1941. |
|-------|---------|------------|--------------------------------|-------------|------------------|--------------------------------------|
| | | | | | | Street and Number. |

Bentley Street—Continued

| | | | | | | |
|---|--|---------------------|----|-------------|----|------|
| G | | McNulty John J | 21 | serviceman | 31 | here |
| H | | McNulty Mary A—† | 21 | housewife | 66 | " |
| K | | McNulty Mary A—† | 21 | supervisor | 39 | " |
| L | | McNulty William F | 21 | fireman | 36 | " |
| M | | Maguire Ann—† | 23 | waitress | 31 | " |
| N | | Maguire Catherine—† | 23 | " | 48 | " |
| O | | McLaughlin Mary—† | 23 | housewife | 56 | " |
| P | | Mullin Alice—† | 23 | nurse | 39 | " |
| R | | White Margaret—† | 23 | clerk | 48 | " |
| S | | Lahey Joseph H | 24 | " | 43 | " |
| T | | Lahey Mary T—† | 24 | housewife | 33 | " |
| U | | Quinlan Alice—† | 24 | " | 32 | " |
| V | | Quinlan Thomas | 24 | salesman | 35 | " |
| W | | Callahan Eliza—† | 25 | housekeeper | 66 | " |
| X | | Craig Bertha M—† | 25 | housewife | 72 | " |
| Y | | Craig Robert | 25 | retired | 77 | " |
| Z | | Snyder Genevieve—† | 25 | seamstress | 41 | " |

705

| | | | | | | |
|---|---|-----------------------|----|------------|----|---|
| A | | Snyder Nevin | 25 | riveter | 45 | " |
| B | | Antonellis Donata—† | 26 | clerk | 29 | " |
| C | | Antonellis Gerard O | 26 | teacher | 20 | " |
| D | | Antonellis Margaret—† | 26 | dressmaker | 36 | " |
| E | | Antonellis Nunziato | 26 | shipfitter | 22 | " |
| F | | Antonellis Umberto | 26 | contractor | 62 | " |
| G | | Allen Ida S—† | 29 | at home | 63 | " |
| H | | Smith Bertha L—† | 29 | " | 77 | " |
| K | | Tasker Florence—† | 29 | housewife | 77 | " |
| L | * | Gerrits Eileen—† | 30 | " | 33 | " |
| M | | Gerrits Rudolph A | 30 | tailor | 50 | " |
| N | * | Rufo Alexandria—† | 30 | housewife | 73 | " |
| O | | Rufo Antonio | 30 | manager | 44 | " |
| P | * | Rufo Maria—† | 30 | housewife | 37 | " |
| R | | Rufo Nazzareno | 30 | bartender | 41 | " |
| S | * | Tempesta Dominick | 30 | retired | 74 | " |
| T | | Clasby Mary C—† | 34 | clerk | 65 | " |
| U | | Clasby Mary E—† | 34 | at home | 74 | " |

Cambridge Street

| | | | | | | |
|---|--|----------------|-----|-----------|----|------|
| V | | Burns Anna D—† | 731 | housewife | 36 | here |
| W | | Burns Arthur | 731 | physician | 41 | " |

| Page. | Letter. | FULL NAME. | Residence, Jan. 1, 1942. | Occupation. | Supposed Age. | Reported Residence, Jan. 1, 1941. |
|-------|---------|------------|--------------------------------|-------------|------------------|--------------------------------------|
| | | | | | | Street and Number. |

Cambridge Street—Continued

| | | | | | | |
|------------|---------------------|-----|--------------|----|-------------|--|
| X | Foley Anna—† | 733 | at home | 67 | 1630 Com av | |
| Y | Foley Mary—† | 733 | " | 67 | 1630 " | |
| Z | Bernstein Max | 737 | salesman | 31 | here | |
| 706 | | | | | | |
| A | Bernstein Muriel—† | 737 | housewife | 26 | " | |
| B | Gregory Emily F—† | 737 | saleswoman | 40 | Newton | |
| C | Jason Frank T | 737 | salesman | 46 | here | |
| D | Jason Julia G—† | 737 | housewife | 56 | " | |
| E | Barry Ann—† | 739 | " | 30 | " | |
| F | Barry John M | 739 | teacher | 36 | " | |
| G | Donahue Francis J | 743 | clerk | 33 | 232 Kelton | |
| H | Donahue James A | 743 | retired | 76 | 1452 Com av | |
| K | Donahue Sylvia H—† | 743 | beautician | 33 | 232 Kelton | |
| L | Walter Henry W | 743 | attorney | 46 | here | |
| M | Walter Susan E—† | 743 | housewife | 46 | " | |
| N | Bagley Francis J | 743 | investigator | 39 | 232 Kelton | |
| O | Bagley Jeanne V—† | 743 | operator | 35 | 232 " | |
| P | Copeland Lloyd B | 743 | chemist | 25 | Worcester | |
| R | Copeland Louise D—† | 743 | housewife | 22 | " | |

Elko Street

| | | | | | | |
|------------|-----------------------|-----|----------------|----|---------|--|
| T | Werbitsky Esther—† | 1 | clerk | 39 | here | |
| U | Werbitsky Kate—† | 1 | housewife | 62 | " | |
| V | Werby Isadore | 1 | physician | 35 | " | |
| W | Cody Mary—† | 2-4 | housewife | 41 | " | |
| X | Cody William | 2-4 | janitor | 40 | " | |
| Y | Fitzpatrick Dorothy—† | 2-4 | housewife | 53 | " | |
| Z | McDermott Delia—† | 2-4 | " | 62 | " | |
| 707 | | | | | | |
| A | McDermott Mary—† | 2-4 | housekeeper | 69 | " | |
| B | Slack John E | 2-4 | clerk | 38 | Milford | |
| C | Slack Mildred F—† | 2-4 | housewife | 33 | " | |
| D | Protos Frosso—† | 2-4 | " | 62 | here | |
| E | Protos James | 2-4 | chef | 54 | " | |
| F | Dowd Catherine—† | 2-4 | housekeeper | 45 | " | |
| G | McNulty Anne—† | 2-4 | housewife | 45 | " | |
| H | McNulty Edward F | 2-4 | letter carrier | 45 | " | |
| K | Koven Sadie—† | 2-4 | clerk | 44 | " | |
| L | O'Donnell Charles | 2-4 | " | 52 | " | |
| M | Smith Edyth—† | 2-4 | housewife | 45 | Newton | |

| Page. | Letter. | FULL NAME. | Residence, Jan. 1, 1942. | Occupation. | Supposed Age. | Reported Residence, Jan. 1, 1941. |
|-------|---------|------------|--------------------------------|-------------|------------------|--------------------------------------|
| | | | | | | Street and Number. |

Elko Street--Continued

| | | | | | | |
|---|--|-----------------------|-----|-----------|----|------------------|
| N | | Smith George W | 2-4 | merchant | 55 | Newton |
| O | | McDonald Daniel | 2-4 | manager | 40 | here |
| P | | McDonald Genevieve--† | 2-4 | housewife | 37 | " |
| R | | McFarland Esther--† | 2-4 | nurse | 52 | 36 Dickinson rd |
| S | | Weidman Frances M--† | 2-4 | " | 48 | 36 " |
| T | | Lydon Mary--† | 2-4 | housewife | 24 | 39 Brooksdale rd |
| U | | Lydon Thomas F | 2-4 | attendant | 25 | 29 Justin rd |
| V | | Cox Helen--† | 2-4 | housewife | 27 | 205 Bigelow |
| W | | Cox John F | 2-4 | shipper | 31 | 15 Malbert rd |
| X | | Koch Delia--† | 3 | at home | 86 | here |
| Y | | Boyle Arthur T | 3 | shipper | 53 | " |
| Z | | Boyle Frances T--† | 3 | housewife | 43 | " |

708

| | | | | | | |
|---|--|------------------------|---|--------------|----|-------------|
| A | | Quigley Bridget J--† | 3 | " | 72 | " |
| B | | Quigley Catherine M--† | 3 | clerk | 45 | " |
| C | | Quigley James M | 3 | electrician | 38 | " |
| D | | Quigley Lawrence B | 3 | clerk | 40 | " |
| E | | Barry Julia H--† | S | librarian | 36 | 57 S Hobart |
| F | | Barry Rita P--† | S | stenographer | 38 | 57 " |
| G | | Jacobs Max | S | inspector | 43 | here |
| H | | Jacobs Sally--† | S | housewife | 43 | " |
| K | | Dyer Clothilda--† | S | clerk | 48 | " |
| L | | Mattie Mary--† | S | housekeeper | 75 | " |
| M | | Leonard Julia--† | S | cashier | 59 | " |
| N | | Cheney Anna--† | S | housewife | 55 | " |
| O | | Cheney Paul | S | retired | 73 | " |
| P | | Cushing Mildred--† | S | nurse | 32 | " |
| R | | Keenan Cora L--† | S | collector | 45 | " |
| S | | Tanner Lester J | S | ironworker | 41 | " |
| T | | O'Rourke Theresa--† | S | teacher | 66 | " |
| U | | Coleman Margaret L--† | S | operator | 56 | 4 Elko |
| V | | Coleman Mary M--† | S | housewife | 71 | 4 " |
| W | | Murphy Herta--† | S | " | 46 | here |
| X | | Murphy Timothy | S | operator | 48 | " |
| Y | | Monahan Margaret A--† | S | clerk | 25 | 43 Turner |
| Z | | Monahan Peter | S | fireman | 62 | 43 " |

709

| | | | | | | |
|---|--|---------------------|---|-----------|----|------|
| A | | Dugan Margaret M--† | S | housewife | 49 | here |
| B | | Dugan Peter | S | salesman | 50 | " |

| Page. | Letter. | FULL NAME. | Residence, Jan. 1, 1912. | Occupation. | Supposed Age. | Reported Residence. |
|-------|---------|------------|--------------------------------|-------------|------------------|---------------------|
| | | | | | | Jan. 1, 1941. |
| | | | | | | Street and Number. |

Elko Street—Continued

| | | | | | |
|---|-------------------------|----|------------|----|--------------|
| C | Shaughnessy Catherine—† | 8 | clerk | 45 | here |
| D | Kelly Henry Z | 11 | merchant | 64 | " |
| E | Kelly James H | 11 | clerk | 23 | " |
| F | Kelly Theresa H—† | 11 | teacher | 29 | " |
| G | Kelly Theresa L—† | 11 | housewife | 62 | " |
| H | McDonnell Gertrude E—† | 11 | " | 55 | " |
| K | McDonnell Mary G—† | 11 | clerk | 20 | " |
| L | Farrell Louise O—† | 12 | housewife | 28 | " |
| M | Farrell Philip A | 12 | fireman | 31 | " |
| N | Parker Agnes G—† | 12 | housewife | 55 | 7 Leicester |
| O | Parker Frank J | 12 | machinist | 60 | 7 " |
| P | Parker H Robert | 12 | " | 24 | 7 " " |
| R | Callanan Pauline—† | 12 | saleswoman | 36 | 1 Cypress ct |
| S | Gesmer Eileen H—† | 12 | operator | 40 | 130 Lake |
| T | Johnson Grace B—† | 12 | clerk | 45 | here |
| U | Moriarty James J | 12 | " | 45 | " |
| V | Moriarty Mary—† | 12 | housewife | 57 | " |
| W | Moriarty Maurice | 12 | painter | 54 | " |
| X | Gaffey Margaret M—† | 12 | operator | 55 | " |
| Y | Lyon Etta B—† | 12 | at home | 69 | " |
| Z | Owen Eunice—† | 12 | housewife | 36 | 86 Mapleton |

710

| | | | | | |
|---|-----------------------|----|-----------|----|-----------------|
| A | Owen Robert | 12 | clerk | 34 | 5 Cypress ct |
| B | Dailey Florence H—† | 12 | housewife | 26 | 96 Etna |
| C | Dailey James | 12 | teacher | 24 | 78 Riverview rd |
| D | Driscoll Florence M—† | 12 | housewife | 47 | here |
| E | Driscoll Peter J | 12 | mechanic | 51 | " |
| F | Barry Joseph A | 12 | salesman | 49 | New York |
| G | Barry Sally R—† | 12 | housewife | 34 | " |
| K | Doucet Armand | 12 | welder | 25 | 76 Gardena |
| L | Doucet Dorothy—† | 12 | housewife | 23 | 76 " |
| M | Howley Annie—† | 15 | maid | 53 | here |
| N | Jennett George E | 15 | merchant | 70 | " |
| O | Jennett Nora F—† | 15 | housewife | 68 | " |
| P | Shine Julia L—† | 15 | clerk | 38 | " |
| R | Rice Dorothea—† | 16 | at home | 45 | " |
| S | Rice Jessie N—† | 16 | housewife | 74 | " |
| T | Aiken Gertrude F—† | 22 | " | 45 | " |
| U | Aiken James F | 22 | salesman | 59 | " |

| Page. | Letter. | FULL NAME. | Residence, Jan. 1, 1942. | Occupation. | Supposed Age. | Reported Residence, Jan. 1, 1941. |
|-------|---------|------------|--------------------------------|-------------|------------------|--------------------------------------|
| | | | | | | Street and Number. |

Elmira Street

| | | | | | | |
|------------|--|-----------------------|----|----------------|----|--------------|
| V | | Maher Mary V—† | 7 | housewife | 44 | here |
| W | | Maher Michael J | 7 | B F D | 45 | " |
| X | | O'Donnell Alice T—† | 9 | housewife | 32 | " |
| Y | | O'Donnell Joseph L | 9 | B F D | 37 | " |
| 711 | | | | | | |
| A | | Curley Gertrude E—† | 11 | bookkeeper | 27 | " |
| B | | Curley Mary K—† | 11 | housewife | 64 | " |
| C | | Curley Thomas | 11 | carpenter | 63 | " |
| D | | Culkin John | 15 | machinist | 24 | " |
| E | | Daley Delia—† | 15 | housewife | 55 | 263 N Beacon |
| F | | Daley John J | 15 | machinist | 55 | 263 " |
| G | | Henry Frank | 15 | U S A | 27 | here |
| H | | Sullivan James F | 17 | salesman | 62 | " |
| K | | Sullivan Mary L—† | 17 | clerk | 35 | " |
| L | | Sullivan Mildred M—† | 17 | housewife | 63 | " |
| M | | Carroll Ann F—† | 17 | clerk | 21 | " |
| N | | Carroll John | 17 | " | 57 | " |
| O | | Carroll John L | 17 | U S A | 24 | " |
| P | | Carroll Sara—† | 17 | housewife | 53 | " |
| R | | Gifford Elizabeth—† | 21 | saleswoman | 39 | " |
| S | | McGrath John J | 21 | clerk | 32 | " |
| T | | McGrath Margaret R—† | 21 | stitcher | 37 | " |
| U | | McGrath May W—† | 21 | saleswoman | 41 | " |
| V | | McGrath Thomas P | 21 | clerk | 35 | " |
| W | | Sullivan Ellen—† | 23 | housekeeper | 62 | " |
| X | | Sullivan Helen—† | 23 | at home | 28 | " |
| Y | | Sullivan Patrick T | 23 | electrician | 35 | " |
| Z | | Sullivan Philip F | 23 | U S A | 36 | " |
| 712 | | | | | | |
| A | | Barry Helen F—† | 25 | at home | 68 | " |
| B | | Barry Katharine—† | 25 | " | 65 | " |
| C | | Finnegan Agnes C—† | 25 | housewife | 60 | " |
| D | | Finnegan Thomas J | 25 | retired | 66 | " |
| E | | Finnegan Thomas J, jr | 25 | student | 23 | " |
| F | | Sweeney Anna V—† | 31 | housewife | 47 | " |
| G | | Sweeney Matthew C | 31 | guard | 46 | " |
| H | | Foynes James W | 39 | printer | 38 | 88 Glencoe |
| K | | Foynes Winifred—† | 39 | housewife | 37 | here |
| L | | Lammon Roger | 39 | retired | 72 | " |
| M | | Sheridan Grace A—† | 43 | housewife | 35 | " |
| N | | Sheridan Patrick H | 43 | superintendent | 43 | " |

| Page. | Letter. | FULL NAME. | Residence, Jan. 1, 1942. | Occupation. | Supposed Age. | Reported Residence Jan. 1, 1941. |
|-------|---------|------------|--------------------------------|-------------|------------------|-------------------------------------|
| | | | | | | Street and Number. |

Elmira Street—Continued

| | | | | | | |
|------------|--|------------------------|----|-------------|----|---------------|
| O | | Cotter Agnes—† | 45 | housewife | 40 | here |
| P | | Cotter Edward J | 45 | tel worker | 45 | " |
| R | | Fraticelli Daniel | 47 | cutter | 36 | " |
| S | | Fraticelli Josephine—† | 47 | housewife | 26 | " |
| T* | | Patterson Aspasia—† | 49 | " | 42 | " |
| U | | Patterson Nicholas | 49 | manager | 53 | " |
| V | | Kelly Elizabeth—† | 51 | housekeeper | 60 | " |
| W | | Kelly William P | 51 | clerk | 35 | " |
| X | | Murphy Margaret G—† | 53 | housewife | 55 | " |
| Y | | Murphy Patrick J | 53 | operator | 54 | " |
| Z* | | DeSimone Adele—† | 73 | housekeeper | 59 | " |
| 713 | | | | | | |
| A | | DeSimone Olga—† | 73 | chemist | 24 | " |
| B | | McDonough Anna K—† | 75 | teacher | 28 | 74 Elmira |
| C | | McDonough Mary E—† | 75 | housekeeper | 58 | 74 " |
| D | | Miles Helen F—† | 77 | nurse | 40 | here |
| E | | Moran Charles S | 77 | operator | 32 | " |
| F | | Moran Edna W—† | 77 | clerk | 35 | " |
| G | | Moran Mary K—† | 77 | housewife | 64 | " |
| H | | Rafferty Catherine—† | 79 | " | 65 | " |
| K | | Rafferty Edward | 79 | clerk | 36 | " |
| L | | Rafferty George J | 79 | U S A | 24 | " |
| M | | Rafferty John J | 79 | laborer | 32 | " |
| N | | Rafferty Thomas E | 79 | clerk | 40 | " |
| P | | Mahoney Cornelius F | 83 | policeman | 40 | 71 Beechcroft |
| R | | Mahoney Elizabeth C—† | 83 | housewife | 37 | 71 " |

Etna Street

| | | | | | | |
|------------|--|--------------------|----|-----------|----|-----------|
| S | | Hill Franklin P | 93 | inspector | 40 | here |
| T | | Hill Lillian—† | 92 | housewife | 41 | " |
| U | | Farrell Anna—† | 94 | " | 45 | " |
| V | | Farrell William | 94 | clerk | 22 | " |
| W | | Farrell William P | 94 | operator | 46 | " |
| X | | Hoy Joseph W | 95 | policeman | 38 | " |
| Y | | Hoy Mary A—† | 95 | housewife | 43 | " |
| Z | | Cunningham Joseph | 96 | laborer | 22 | Maine |
| 714 | | | | | | |
| A | | Cunningham Julia—† | 96 | housewife | 49 | " |
| B | | Cunningham Owen | 96 | clerk | 23 | " |
| C | | McSorley Marion—† | 98 | housewife | 45 | S Lyne rd |

| Page. | Letter. | FULL NAME. | Residence, Jan. 1, 1942. | Occupation. | Supposed Age. | Reported Residence, Jan. 1, 1941. |
|-------|---------|------------|--------------------------------|-------------|------------------|--------------------------------------|
| | | | | | | Street and Number. |

Etna Street—Continued

| | | | | | | |
|---|--|-----------------------|-----|-------------|----|-------------|
| D | | McSorley Thomas | 98 | drawtender | 50 | 8 Lyne rd |
| E | | Madden Ellen—† | 100 | housewife | 49 | here |
| F | | Madden Mary—† | 100 | clerk | 25 | " |
| G | | Madden Patrick | 100 | repairman | 55 | " |
| H | | Tully Agnes G—† | 100 | clerk | 50 | " |
| K | | Tully Anna M—† | 100 | operator | 38 | " |
| L | | Dumphy Jeannette E—† | 101 | housewife | 41 | " |
| M | | Dumphy William G | 101 | agent | 42 | " |
| N | | Dooley Ellen—† | 102 | housekeeper | 71 | " |
| O | | Fahey Mary E—† | 102 | nurse | 33 | " |
| P | | Ryan Alice—† | 102 | clerk | 41 | " |
| R | | Burns Daniel F | 103 | policeman | 52 | " |
| S | | Burns Mary T—† | 103 | housewife | 48 | " |
| T | | Cunningham John | 104 | operator | 50 | " |
| U | | Cunningham Winifred—† | 104 | housewife | 40 | " |
| V | | Coughlin Mary P—† | 105 | clerk | 23 | " |
| W | | Coughlin Regina E—† | 105 | housewife | 51 | " |
| X | | Coughlin William H | 105 | carpenter | 52 | " |
| Y | | Lovett Catherine—† | 106 | housewife | 27 | 40 Vineland |
| Z | | Lovett Frank | 106 | steward | 28 | 40 " |

715

| | | | | | | |
|---|--|-----------------------|-----|------------|----|-----------|
| A | | McKinnon Doris F—† | 107 | housewife | 28 | Lexington |
| B | | McKinnon Grace E—† | 107 | teacher | 35 | here |
| C | | McKinnon Joseph | 107 | policeman | 64 | " |
| D | | McKinnon Margaret M—† | 107 | housewife | 58 | " |
| E | | McKinnon Mark A | 107 | salesman | 31 | " |
| F | | Costello Catherine—† | 108 | housewife | 58 | " |
| G | | Costello John J | 108 | U S A | 21 | " |
| H | | Costello Julia—† | 108 | bookkeeper | 23 | " |

Glencoe Street

| | | | | | | |
|---|--|------------------------|----|------------|----|-------------|
| K | | Cahalane Bridget—† | 86 | housewife | 45 | here |
| L | | Cahalane Patrick J | 86 | motorman | 55 | " |
| M | | Prussman Doris L—† | 88 | housewife | 22 | 137 Murdock |
| N | | Prussman Henry A | 88 | machinist | 27 | 137 " |
| O | | Cahalane Elizabeth B—† | 90 | housewife | 50 | here |
| P | | Cahalane James B | 90 | student | 22 | " |
| R | | Cahalane Timothy J | 90 | meatcutter | 53 | " |
| S | | Linehan Mary A—† | 91 | secretary | 49 | " |
| T | | Carroll Margaret A—† | 91 | housewife | 55 | " |

| Page. | Letter. | FULL NAME. | Residence, Jan. 1, 1942. | Occupation. | Supposed Age. | Reported Residence, Jan. 1, 1941. |
|-------|---------|------------|--------------------------------|-------------|------------------|--------------------------------------|
| | | | | | | Street and Number. |

Glencoe Street—Continued

| | | | | | | |
|---|--|-------------------|----|-----------|----|-------------|
| U | | Kelley Alice E—† | 91 | clerk | 29 | here |
| V | | McCarthy Mary J—† | 91 | at home | 70 | 1870 Com av |
| W | | Morin Alfred L | 92 | student | 21 | 226 Lake |
| X | | Morin Mary B—† | 92 | housewife | 45 | 226 " |

Henshaw Street

| | | | | | | |
|------------|--|------------------------|----|--------------|----|-------------|
| Y | | McMurtry Jeanne—† | 11 | secretary | 20 | here |
| Z | | McMurtry John M | 11 | checker | 25 | " |
| 716 | | | | | | |
| A | | McMurtry Olive—† | 11 | housewife | 52 | " |
| B | | O'Neil William | 11 | salesman | 38 | " |
| C | | Murphy Francis A | 15 | fireman | 39 | " |
| D | | Murphy Mary E—† | 15 | housewife | 67 | " |
| E | | Murphy Michael F | 15 | salesman | 67 | " |
| F | | Smith Donald J | 15 | pharmacist | 26 | Everett |
| G | | Costello John P | 17 | mortician | 60 | here |
| H | | Costello Margaret A—† | 17 | nurse | 21 | " |
| K | | Costello Martha H—† | 17 | housewife | 56 | " |
| L | | Connelly Patrick | 23 | retired | 62 | " |
| M | | Frazier William | 23 | custodian | 60 | " |
| N | | Kelly Mary E—† | 23 | housewife | 72 | " |
| O | | Slater Beatrice—† | 23 | " | 46 | " |
| P | | Slater Grace—† | 23 | hostess | 21 | " |
| R | | Keenan Alice G—† | 23 | clerk | 58 | " |
| S | | Keenan Mary E—† | 25 | collector | 52 | " |
| T | | Keenan Thomas H | 25 | inspector | 56 | " |
| U | | Doyle Thomas J | 29 | clerk | 27 | Woburn |
| V | | Driscoll Mary R—† | 29 | housewife | 48 | here |
| W | | Driscoll Michael J | 29 | tailor | 45 | " |
| X | | Murphy Anna L—† | 29 | clerk | 52 | Medford |
| Y | | Carney Mary A—† | 35 | housekeeper | 85 | here |
| Z | | Driscoll Catherine J—† | 35 | housewife | 81 | " |
| 717 | | | | | | |
| A | | Driscoll James B | 35 | supervisor | 40 | " |
| B | | Driscoll James F | 35 | engineer | 66 | " |
| C | | Driscoll Robert S | 35 | attorney | 51 | " |
| D | | Monahan Annie L—† | 45 | housewife | 66 | " |
| E | | Monahan Patrick S | 45 | plumber | 69 | " |
| F | | Neal Loretta A—† | 45 | stenographer | 40 | 80 Gordon |
| G | | Holian Dorothy T—† | 56 | secretary | 21 | 53 Breck av |

| Page. | Letter. | FULL NAME. | Residence, Jan. 1, 1942. | Occupation. | Supposed Age. | Reported Residence |
|-------|---------|------------|--------------------------------|-------------|------------------|-------------------------------------|
| | | | | | | Jan. 1, 1941. Street and Number. |

Henshaw Street—Continued

| | | | | | | |
|---|--|------------------------|----|-------------|----|---------------------|
| H | | Holian James J | 56 | accountant | 23 | 53 Breck av |
| K | | Smith Anna F—† | 56 | clerk | 42 | here |
| L | | Smith Annie—† | 56 | housewife | 75 | " |
| M | | Coughlin Ellen R—† | 56 | laundress | 58 | " |
| N | | Lampron Mary—† | 56 | clerk | 32 | " |
| O | | Mitchell Catherine F—† | 56 | housewife | 56 | " |
| P | | Mitchell Isobel—† | 56 | bookkeeper | 28 | " |
| R | | Mitchell Olive C—† | 56 | clerk | 23 | " |
| S | | Mitchell William J | 56 | chauffeur | 22 | " |
| T | | Ivory Julia—† | 56 | housekeeper | 69 | 78 Chestnut Hill av |
| U | | Welch Helen F—† | 56 | housewife | 42 | 78 " |
| V | | Welch James E | 56 | chauffeur | 47 | 78 " |
| X | | Yannacci Alfred | 60 | factoryhand | 44 | here |
| Y | | Yannacci Clara—† | 60 | housewife | 38 | " |
| Z | | Rufo Loreto | 60 | laborer | 48 | " |

718

| | | | | | | |
|----|--|-------------------|----|-----------|----|---|
| A | | Rufo Loreto, jr | 60 | " | 21 | " |
| B* | | Rufo Maria—† | 60 | housewife | 44 | " |
| C | | Martin Henry | 64 | foreman | 58 | " |
| D | | Martin Isabel—† | 64 | housewife | 58 | " |
| E | | Quinn Gerard | 64 | clerk | 21 | " |
| F | | Quinn Lucy—† | 64 | " | 23 | " |
| G | | Quinn Mary M—† | 64 | housewife | 58 | " |
| H | | Quinn William J | 64 | painter | 60 | " |
| K | | Linton Dorothea—† | 64 | housewife | 34 | " |
| L | | Linton Stig | 64 | engineer | 56 | " |

Leicester Street

| | | | | | | |
|---|--|-------------------------|----|-----------|----|------|
| M | | Fitzpatrick Elizabeth—† | 37 | housewife | 60 | here |
| N | | Fitzpatrick John H | 37 | manager | 63 | " |
| O | | Fitzpatrick John R | 37 | agent | 33 | " |
| P | | Wyeth Gertrude M —† | 37 | teacher | 40 | " |
| R | | Wyeth Jerome | 37 | repairman | 32 | " |
| S | | Ryan Ernest J | 38 | teacher | 26 | " |
| T | | Ryan James W | 38 | fireman | 63 | " |
| U | | Ryan Mary—† | 38 | housewife | 60 | " |
| V | | Ryan Robert R | 38 | clerk | 30 | " |
| W | | Ryan William W | 38 | " | 41 | " |
| X | | Whitehead Barnet | 39 | salesman | 55 | " |
| Y | | Whitehead Bridget—† | 39 | housewife | 52 | " |

| Page. | Letter. | FULL NAME. | Residence, Jan. 1, 1942. | Occupation. | Supposed Age. | Reported Residence, Jan. 1, 1941. |
|-------|---------|------------|--------------------------------|-------------|------------------|--------------------------------------|
| | | | | | | Street and Number. |

Leicester Street—Continued

| | | | | | | |
|---|---|------------------------|----|------------|----|------|
| | z | Whitehead Charles | 39 | salesman | 21 | here |
| | | 719 | | | | |
| A | | Whitehead James | 39 | clerk | 28 | " |
| B | | Whitehead Mary—† | 39 | " | 28 | " |
| C | | Legge Elsa—† | 39 | housewife | 28 | " |
| D | | Legge John | 39 | clerk | 33 | " |
| E | | Legge William | 39 | meatcutter | 39 | " |
| F | | Sheehan Catherine M—† | 40 | housewife | 62 | " |
| G | | Sheehan William P | 40 | salesman | 62 | " |
| H | | Flaherty Julia—† | 46 | at home | 62 | " |
| K | | Flaherty Theresa B—† | 46 | supervisor | 60 | " |
| L | | Cunningham Agnes M—† | 47 | bookkeeper | 47 | " |
| M | | Cunningham Elizabeth—† | 47 | dressmaker | 58 | " |
| N | | Fitzgerald Jane—† | 47 | housewife | 60 | " |
| O | | Fitzgerald Joseph | 47 | teacher | 37 | " |
| P | | Legge Catherine—† | 47 | at home | 60 | " |
| R | | Roache Grace—† | 47 | bookkeeper | 37 | " |
| S | | Green Fred C | 51 | clerk | 51 | " |
| T | | Green Genevieve—† | 51 | housewife | 61 | " |
| U | | Mahoney Edmond J | 51 | accountant | 28 | " |
| V | | Mahoney Loretta—† | 51 | student | 23 | " |
| W | | Mahoney Patrick J | 51 | clerk | 69 | " |
| X | | Mahoney Rose A—† | 51 | " | 32 | " |
| Y | | Knight Helen R—† | 51 | at home | 60 | " |
| Z | | Reid Evelyn G | 55 | clerk | 21 | " |
| | | 720 | | | | |
| A | | Reid Joseph M | 55 | manager | 54 | " |
| B | | Reid Mary E—† | 55 | housewife | 48 | " |
| C | | Farrell Barbara—† | 55 | secretary | 21 | " |
| D | | Farrell Winifred—† | 55 | housewife | 60 | " |
| E | | Farrell Winifred—† | 55 | student | 24 | " |
| F | | McCarthy Ellen T—† | 55 | housewife | 60 | " |
| G | | McCarthy John J | 55 | manager | 63 | " |
| H | | Glavey Anne M—† | 59 | housewife | 60 | " |
| K | | Glavey Francis X | 59 | operator | 24 | " |
| L | | Glavey William J | 59 | foreman | 60 | " |
| M | | Houhoulis Ciriaco | 59 | merchant | 42 | " |
| N | | Houhoulis Efinia—† | 59 | housewife | 37 | " |
| O | | Magner Mary J—† | 59 | " | 45 | " |
| P | | Magner William J | 59 | supervisor | 45 | " |
| R | | Coyle Margaret—† | 70 | clerk | 38 | " |

| Page. | Letter. | FULL NAME. | Residence, Jan. 1, 1942. | Occupation. | Supposed Age. | Reported Residence, Jan. 1, 1941. |
|-------|---------|------------|--------------------------------|-------------|------------------|--------------------------------------|
| | | | | | | Street and Number. |

Leicester Street—Continued

| | | | | | | |
|------------|-------------------------|----|-----------|----|------|--|
| S | O'Connor James F | 70 | policeman | 31 | here | |
| T | O'Connor John M | 70 | gardener | 67 | " | |
| U | O'Connor Margaret—† | 70 | housewife | 70 | " | |
| W | McGaffigan Bernard J | 74 | operator | 51 | " | |
| X | McGaffigan Margaret R—† | 74 | housewife | 41 | " | |
| Y | Burt Anne C—† | 74 | " | 49 | " | |
| Z | Burt William L | 74 | attorney | 60 | " | |
| 721 | | | | | | |
| A | Lynch Eleanor—† | 76 | housewife | 35 | " | |
| B | Lynch John J | 76 | shipper | 37 | " | |
| C | Moynahan Eleanor H—† | 76 | housewife | 62 | " | |
| D | Moynahan Michael | 76 | clerk | 69 | " | |
| E | Ready Catherine—† | 76 | at home | 75 | " | |

Mapleton Street

| | | | | | |
|---|---------------------|----|-----------------|----|------------|
| F | Sullivan John A | 2 | salesman | 45 | 294 Market |
| G | Sullivan Mary T—† | 2 | housewife | 47 | 294 " |
| H | Muldoon Flora E—† | 3 | " | 66 | here |
| K | Muldoon Frederick J | 3 | director | 32 | " |
| L | Muldoon Helen F—† | 3 | physiotherapist | 30 | " |
| M | Muldoon Joseph L | 3 | director | 67 | " |
| N | Coakley Helen E—† | 5 | bookkeeper | 34 | " |
| O | Coakley Julia M—† | 5 | housewife | 80 | " |
| P | O'Reilly Paul | 5 | U S A | 34 | " |
| R | Conway Julia M—† | 5A | housewife | 47 | " |
| S | Conway Thomas E | 5A | clerk | 50 | " |
| T | Magner William J | 5A | B F D | 40 | " |
| U | Lawler Alice T—† | 6 | housewife | 71 | " |
| V | Lawler Leonard F | 6 | clerk | 35 | " |
| W | Lawler William J | 6 | operator | 39 | " |
| X | Desmond Anna A—† | 7 | housewife | 42 | " |
| Y | Desmond James E | 7 | guard | 53 | " |
| Z | Quane Annie T—† | 8 | housewife | 62 | " |

722

| | | | | | |
|---|----------------------|---|----------------|----|---|
| A | Quane Esther L—† | 8 | teacher | 30 | " |
| B | Quane Mary V—† | 8 | " | 32 | " |
| C | Quane William F | 8 | letter carrier | 64 | " |
| D | Buckley Margaret T—† | 9 | housekeeper | 60 | " |
| E | Haverty Anna A—† | 9 | housewife | 61 | " |
| F | Haverty Michael J | 9 | painter | 67 | " |

| Page. Letter. | FULL NAME. | Residence, Jan. 1, 1942. | Occupation. | Supposed Age. | Reported Residence, Jan. 1, 1941. |
|------------------|------------|--------------------------------|-------------|------------------|--------------------------------------|
| | | | | | Street and Number. |

Mapleton Street—Continued

| | | | | | |
|---|-----------------------|----|--------------|----|------------|
| G | Lillis Patrick J | 9 | student | 21 | here |
| H | Harvey Catherine—† | 10 | housewife | 48 | " |
| K | Harvey James T | 10 | clerk | 43 | " |
| L | Harvey John J | 10 | investigator | 53 | " |
| M | Silva Annie—† | 10 | matron | 72 | " |
| N | McGovern Henry P | 11 | printer | 41 | " |
| O | McGovern Margaret M—† | 11 | housewife | 37 | " |
| P | Collins Emily—† | 11 | " | 34 | " |
| R | Collins Patrick E | 11 | B F D | 45 | " |
| S | Ferreira Joseph M | 11 | retired | 61 | 135 Wash'n |
| T | Ferreira Mary A—† | 11 | housewife | 59 | 135 " |
| U | VanEtten Helen—† | 12 | " | 53 | here |
| V | VanEtten John H | 12 | contractor | 54 | " |
| W | O'Connor John A | 14 | fireman | 51 | 12 Elko |
| X | O'Connor William A | 14 | U S A | 22 | 12 " |
| Y | O'Dowd Edward F | 14 | secretary | 61 | here |
| Z | O'Dowd Margaret M—† | 14 | housewife | 55 | " |

723

| | | | | | |
|---|------------------------|-----|----------------|----|---|
| A | Daly Catherine T—† | 14A | " | 37 | " |
| B | Daly John F | 14A | serviceman | 42 | " |
| C | O'Connor Catherine M—† | 14A | at home | 74 | " |
| D | O'Connor Dominic | 15 | retired | 71 | " |
| E | O'Connor Elizabeth M—† | 15 | housewife | 61 | " |
| F | O'Connor Herbert J | 15 | U S A | 31 | " |
| G | Smith Edmond E | 15 | letter carrier | 42 | " |
| H | Smith Mae S—† | 15 | housewife | 46 | " |
| K | Paget John J | 16 | merchant | 65 | " |
| L | Paget Mary E—† | 16 | housewife | 55 | " |
| M | Paget Robert J | 16 | clerk | 21 | " |
| N | Magner Charles A | 19 | inspector | 27 | " |
| O | Magner Florence—† | 19 | teacher | 30 | " |
| P | Magner John T | 19 | engineer | 57 | " |
| R | Magner Mirinda C—† | 19 | housewife | 55 | " |
| S | Barnes Agnes F—† | 20 | " | 65 | " |
| T | Barnes Grace A—† | 20 | teacher | 25 | " |
| U | Barnes Mary E—† | 20 | " | 28 | " |
| V | Colleary Gertrude—† | 20 | nurse | 62 | " |
| W | Hurley Bernard J | 21 | plumber | 38 | " |
| X | Hurley Ellen R—† | 21 | housewife | 76 | " |
| Y | Hurley Margaret E—† | 21 | " | 30 | " |
| Z | Loughlin Catherine—† | 22 | " | 56 | " |

| Page. | Letter. | FULL NAME. | Residence, Jan. 1, 1942. | Occupation. | Supposed Age. | Reported Residence, Jan. 1, 1941. |
|-------|---------|------------|--------------------------------|-------------|------------------|--------------------------------------|
| | | | | | | Street and Number. |

724

Mapleton Street—Continued

| | | | | | |
|---|-----------------------|-----|-------------|----|-------------|
| A | Loughlin Joseph | 22 | guard | 55 | here |
| B | O'Toole Ann D—† | 24 | housewife | 62 | " |
| C | O'Toole Catherine—† | 24 | teacher | 34 | " |
| D | O'Toole Elizabeth—† | 24 | " | 32 | " |
| E | O'Toole Mary L—† | 24 | " | 24 | " |
| F | O'Toole William A | 24 | attorney | 34 | " |
| G | Conway John C | 25 | accountant | 45 | " |
| H | Conway Mary A—† | 25 | housewife | 47 | " |
| K | Molloy Charles A | 25A | instructor | 29 | " |
| L | Molloy Mary E—† | 25A | housewife | 28 | " |
| M | Crowley Anna—† | 26 | nurse | 26 | Waltham |
| N | Crowley Daniel | 26 | steward | 53 | 185 Faneuil |
| O | Crowley Margaret A—† | 26 | housewife | 50 | 185 " |
| P | Crowley Timothy J | 26 | chauffeur | 27 | 185 " |
| R | Redgate Agnes M—† | 27 | housewife | 56 | here |
| S | Redgate Howard B | 27 | clerk | 21 | " |
| T | Redgate Howard V | 27 | attorney | 54 | " |
| U | Redgate Irene M—† | 27 | clerk | 23 | " |
| W | MacDonald Angus J | 29 | " | 45 | " |
| X | MacDonald Frances E—† | 29 | housewife | 43 | " |
| Y | McClelland Mary W—† | 29 | housekeeper | 71 | " |
| Z | Hoppe John J | 30 | analyst | 33 | 68 Oakland |

725

| | | | | | |
|---|-----------------------|----|----------------|----|--------|
| A | Hoppe Mary M—† | 30 | housewife | 34 | 68 " |
| B | Driscoll Frances B—† | 31 | clerk | 25 | here |
| C | Driscoll Jeremiah F | 31 | merchant | 50 | " |
| D | Driscoll John J | 31 | student | 21 | " |
| E | Driscoll Margaret A—† | 31 | clerk | 23 | " |
| F | Driscoll Margaret J—† | 31 | housewife | 48 | " |
| G | Gannon Mary—† | 32 | clerk | 52 | 8 Elko |
| H | Gibbons John R—† | 32 | U S N | 23 | here |
| K | Gibbons Margaret—† | 32 | housewife | 49 | " |
| L | Gibbons Margaret D—† | 32 | secretary | 21 | " |
| M | Gibbons Mary E—† | 32 | nurse | 24 | " |
| N | Byrne Mary A—† | 33 | housekeeper | 65 | " |
| O | Muth Arnold | 34 | salesman | 58 | " |
| P | Muth Arnold E | 34 | doorman | 22 | " |
| R | Muth David | 34 | mechanic | 26 | " |
| S | Muth Esther—† | 34 | masseuse | 33 | " |
| T | Kiley Garret B | 35 | letter carrier | 54 | " |

| Page. | Letter. | FULL NAME. | Residence, Jan. 1, 1942. | Occupation. | Supposed Age. | Reported Residence, Jan. 1, 1941. |
|-------|---------|------------|--------------------------------|-------------|------------------|--------------------------------------|
| | | | | | | Street and Number. |

Mapleton Street—Continued

| | | | | | | |
|------------|----------------------|----|----------------|----|---------------|--|
| U | Kiley Thomas R | 35 | letter carrier | 55 | here | |
| V | Leach Theresa D—† | 35 | housekeeper | 61 | " | |
| W | Cantillon Nellie F—† | 35 | " | 52 | " | |
| X | Roebing Ernest E | 36 | agent | 51 | " | |
| Y | Roebing Margaret M—† | 36 | housewife | 48 | " | |
| Z | McGovern Helen F—† | 38 | " | 52 | " | |
| 726 | | | | | | |
| A | McGovern Katharine—† | 38 | secretary | 48 | " | |
| B | McGovern Mary—† | 38 | dietitian | 43 | " | |
| C | McGovern Patrick E | 38 | shipper | 47 | " | |
| D | McGovern Robert | 38 | inspector | 37 | " | |
| E | Ryan Esther L—† | 39 | housewife | 44 | " | |
| F | Ryan James J | 39 | student | 23 | " | |
| G | Ryan Mary L—† | 39 | secretary | 21 | " | |
| H | Ryan Michael J | 39 | accountant | 46 | " | |
| K | Burke Catherine—† | 40 | housewife | 71 | " | |
| L | Burke Catherine—† | 40 | operator | 41 | " | |
| M | Burke Geraldine—† | 40 | bookkeeper | 33 | " | |
| N | Burke Helena—† | 40 | clerk | 33 | " | |
| O | Burke Loretta—† | 40 | teacher | 37 | " | |
| P | Hayes Helen D—† | 41 | housewife | 63 | " | |
| R | Hayes John J | 41 | retired | 74 | " | |
| S | Hayes John J, jr | 41 | physician | 29 | 34 Old Harbor | |
| T | Killoran John | 42 | retired | 51 | 78 Foster | |
| U | Riley Catherine A—† | 42 | clerk | 46 | Medford | |
| V | Riley Frank T | 42 | " | 44 | here | |
| W | Riley Frank T | 42 | machinist | 21 | " | |
| X | Riley Marie F—† | 42 | stenographer | 20 | " | |
| Y | Phalon Agnes T—† | 44 | housewife | 70 | " | |
| Z | Phalon Dorothy L—† | 44 | secretary | 52 | " | |

727

| | | | | | |
|---|-----------------------|----|-------------|----|---|
| A | Phalon Edward F | 44 | accountant | 46 | " |
| B | Bernard Catherine M—† | 45 | housewife | 32 | " |
| C | Bernard Frank C | 45 | teacher | 42 | " |
| D | Farrell Theresa—† | 45 | housekeeper | 35 | " |
| E | Dolan Constance M—† | 46 | housewife | 69 | " |
| F | Dolan Grace M—† | 46 | teacher | 34 | " |
| G | Dolan John A | 46 | clerk | 32 | " |
| H | Pinkham Marion—† | 47 | housewife | 40 | " |
| K | Pinkham William | 47 | policeman | 47 | " |
| L | Coughlin Hannah J—† | 49 | housekeeper | 69 | " |

| Page. | Letter. | FULL NAME. | Residence, Jan. 1, 1942. | Occupation. | Supposed Age. | Reported Residence, Jan. 1, 1941. |
|-------|---------|------------|--------------------------------|-------------|------------------|--------------------------------------|
| | | | | | | Street and Number. |

Mapleton Street—Continued

| | | | | | | |
|------------|--|------------------------|----|------------|----|------------|
| M | | Coyne Catherine—† | 49 | operator | 38 | here |
| N | | Coyne Mary F—† | 49 | clerk | 45 | " |
| O | | Proctor Gertrude B—† | 50 | housewife | 68 | " |
| P | | Proctor Jerome M | 50 | musician | 68 | " |
| R | | Proctor Minnie C—† | 50 | housewife | 72 | " |
| S | | Griffith Alice—† | 51 | inspector | 68 | " |
| T | | McLaughlin Francis | 51 | clerk | 28 | " |
| U | | McLaughlin Frank A | 51 | salesman | 60 | " |
| V | | McLaughlin Helen—† | 51 | secretary | 35 | " |
| W | | McLaughlin Helen A—† | 51 | housewife | 59 | " |
| X | | McLaughlin Justin | 51 | laborer | 29 | " |
| Y | | Watson Louis | 52 | retired | 75 | " |
| Z | | Watson Mary E—† | 52 | housewife | 71 | " |
| 728 | | | | | | |
| A | | Williams Catherine A—† | 53 | " | 37 | " |
| B | | Williams Harry J | 53 | attorney | 38 | " |
| C | | Williams Mary A—† | 53 | housewife | 79 | " |
| D | | Goode Anna T—† | 54 | " | 49 | 74 Harriet |
| E | | Goode John J | 54 | watchman | 55 | 74 " |
| F | | Goode John P | 54 | U S A | 20 | 74 " |
| G | | Marley Susan J—† | 54 | nurse | 55 | 74 " |
| H | | Cavanaugh Gail—† | 55 | clerk | 26 | here |
| K | | Cavanaugh Mary J—† | 55 | housewife | 64 | " |
| L | | Cavanaugh Mildred A—† | 55 | bookkeeper | 36 | " |
| M | | Peterson Catherine—† | 56 | housewife | 36 | " |
| N | | Peterson Herbert | 56 | mechanic | 36 | " |
| O | | Shea Catherine—† | 56 | housewife | 75 | " |
| P | | Shea Mary E—† | 56 | supervisor | 41 | " |
| R | | Evans Elmer N | 57 | clerk | 46 | " |
| S | | Evans Susan J—† | 57 | housewife | 42 | " |
| T | | McKenny Lewis T | 57 | retired | 86 | " |
| U | | Cutler Francis | 58 | student | 22 | " |
| V | | Cutler Frederick | 58 | clerk | 24 | " |
| W | | Cutler George | 58 | laborer | 57 | " |
| X | | Cutler Mary G—† | 58 | housewife | 53 | " |
| Y | | Keene Ada D—† | 59 | " | 62 | " |
| Z | | Keene Doris—† | 59 | nurse | 24 | " |
| 729 | | | | | | |
| A | | Keene Edgar C | 59 | clerk | 63 | " |
| B | | Doyle Charles P | 61 | " | 27 | " |
| C | | Doyle Mary A—† | 61 | housewife | 26 | " |

| Page. | Letter. | FULL NAME. | Residence, Jan. 1, 1942. | Occupation. | Supposed Age. | Reported Residence, Jan. 1, 1941. |
|-------|---------|------------|--------------------------------|-------------|------------------|--------------------------------------|
| | | | | | | Street and Number. |

Mapleton Street—Continued

| | | | | | | |
|------------|--|----------------------|----|----------------|----|--------------|
| D | | Keylor Beatrice E—† | 61 | housewife | 60 | here |
| E | | Keylor Fred | 61 | salesman | 31 | " |
| F | | Coughlin Alice I—† | 62 | housewife | 41 | " |
| G | | Coughlin John J | 62 | policeman | 41 | " |
| H | | Foss Charles L | 62 | engineer | 75 | " |
| K | | Foss Nellie—† | 62 | housewife | 75 | " |
| L | | Mercer Beatrice—† | 62 | " | 42 | " |
| M | | Mercer William | 62 | letter carrier | 47 | " |
| N | | Bright Frederick | 63 | salesman | 53 | " |
| O | | Bright Pearl J—† | 63 | housewife | 51 | " |
| P | | Jamieson Annie A—† | 63 | " | 71 | " |
| R | | Jamieson Franklin P | 63 | retired | 76 | " |
| S | | O'Reilly Catherine—† | 64 | at home | 36 | 105 Murdock |
| T | | O'Reilly Daniel | 64 | retired | 74 | 105 " |
| U | | O'Reilly Daniel M | 64 | letter carrier | 32 | 105 " |
| V | | O'Reilly Mary—† | 64 | housewife | 27 | 105 " |
| W | | Walton Elizabeth—† | 64 | dietitian | 39 | 105 " |
| X | | Olsson Albert S | 65 | inspector | 61 | here |
| Y | | Olsson Hedwig W—† | 65 | housewife | 57 | " |
| Z | | Olsson Helena—† | 65 | " | 87 | " |
| 730 | | | | | | |
| A | | Olsson Helena E—† | 65 | clerk | 22 | " |
| B | | Browne Edmond L | 66 | salesman | 40 | 18 Morrow rd |
| C | | Brown Esther L—† | 66 | housewife | 34 | 18 " |
| D | | Smith Gertrude M—† | 66 | clerk | 56 | 18 " |
| E | | Amorosa Emily M—† | 68 | housewife | 70 | here |
| F | | Wood Mary—† | 68 | at home | 74 | Brookline |
| G | | Lawlor Anastasia—† | 70 | housewife | 31 | 91 Glencoe |
| H | | Lawlor John J | 70 | engineer | 38 | 91 " |
| K | | Gogan Lucy L—† | 72 | clerk | 30 | here |
| L | | Gogan Mary A—† | 72 | housewife | 73 | " |
| M | | Hart Alexina—† | 72 | bookbinder | 37 | " |
| N | | McConnell Arthur B | 73 | retired | 76 | " |
| O | | McConnell Hilda—† | 73 | housewife | 73 | " |
| P | | Coll Sarah—† | 73 | at home | 76 | " |
| R | | McBrearty Anna—† | 73 | housewife | 45 | " |
| S | | McBrearty Joseph | 73 | policeman | 47 | " |
| T | | O'Neill Mary—† | 73 | at home | 82 | " |
| U | | Cotter Freda A—† | 74 | teacher | 36 | 1645 Com av |
| V | | Cotter Freda S—† | 74 | housewife | 71 | 1645 " |
| W | | Conaty John F | 75 | merchant | 34 | here |

| Page. Letter. | FULL NAME. | Residence, Jan. 1, 1942. | Occupation, | Supposed Age. | Reported Residence, Jan. 1, 1941. |
|------------------|------------|--------------------------------|-------------|------------------|--------------------------------------|
| | | | | | Street and Number. |

Mapleton Street—Continued

| | | | | | |
|------------|-----------------------|----|--------------|----|------|
| X | Conaty Mary L—† | 75 | housewife | 37 | here |
| Y | McDevitt Margaret—† | 75 | " | 73 | " |
| Z | Davis Robert | 75 | clerk | 50 | " |
| 731 | | | | | |
| A | Nelson Catherine—† | 75 | housekeeper | 75 | " |
| B | Nelson George J | 75 | retired | 67 | " |
| C | Nelson Sarah—† | 75 | clerk | 55 | " |
| D | O'Brien Julia M—† | 76 | housewife | 52 | " |
| E | O'Brien Julia M—† | 76 | technician | 22 | " |
| F | O'Brien Katharine M—† | 76 | investigator | 26 | " |
| G | O'Brien Mary J—† | 76 | clerk | 27 | " |
| H | O'Brien Thomas C | 76 | attorney | 52 | " |
| K | O'Brien Thomas C, jr | 76 | clerk | 24 | " |
| L | Durkin Margaret T—† | 81 | housewife | 40 | " |
| M | Durkin Thomas J | 81 | policeman | 40 | " |
| N | Dwyer Daniel B | 81 | chauffeur | 38 | " |
| O | Lythgoe Gertrude A—† | 81 | at home | 39 | " |
| P | Lythgoe Helen E—† | 81 | secretary | 37 | " |
| R | Bowen Francis B | 85 | laborer | 22 | " |
| S | Bowen George | 85 | " | 28 | " |
| T | Bowen John H | 85 | B F D | 63 | " |
| U | Bowen Lillian—† | 85 | housewife | 57 | " |
| V | Bowen Margaret—† | 85 | operator | 25 | " |

Market Street

| | | | | | |
|------------|-----------------------|-----|----------------|----|------|
| W | Mills John A | 276 | supervisor | 63 | here |
| X | Mills John J | 276 | teacher | 29 | " |
| Y | Mills Julia A—† | 276 | housewife | 62 | " |
| Z | Carroll Mary A—† | 278 | " | 47 | " |
| 732 | | | | | |
| A | Carroll William J | 278 | policeman | 46 | " |
| B | Carroll William J, jr | 278 | laborer | 26 | " |
| C | McLaughlin Angela—† | 280 | housewife | 39 | " |
| D | McLaughlin William J | 280 | operator | 40 | " |
| E | Harrington John J | 280 | letter carrier | 49 | " |
| F | Harrington Nora C—† | 280 | housewife | 46 | " |
| G | Conroy Catherine—† | 284 | housekeeper | 68 | " |
| H | Sullivan John J | 284 | inspector | 67 | " |
| K | Sullivan Marjorie A—† | 284 | saleswoman | 26 | " |
| L | Muldoon George A | 284 | inspector | 37 | " |

| Page. | Letter. | FULL NAME. | Residence, Jan. 1, 1942. | Occupation: | Supposed Age. | Reported Residence, Jan. 1, 1941. |
|-------|---------|------------|--------------------------------|-------------|------------------|--------------------------------------|
| | | | | | | Street and Number. |

Market Street—Continued

| | | | | | | |
|---|--|-------------------------|-----|-------------|----|------------|
| M | | Muldoon George F | 284 | carpenter | 60 | here |
| N | | Muldoon Louise M—† | 284 | housewife | 57 | " |
| O | | Muldoon Katharine F—† | 290 | housekeeper | 62 | " |
| P | | Morrissey Ellen G—† | 294 | housewife | 59 | " |
| R | | Morrissey John H | 294 | inspector | 62 | " |
| S | | Morrissey Katharine E—† | 294 | secretary | 31 | " |
| T | | O'Connell John J | 294 | foreman | 43 | 65 Waverly |
| U | | O'Connell John K | 294 | machinist | 20 | 65 " |
| V | | O'Connell Marion G—† | 294 | housewife | 41 | 65 " |
| W | | Gill Francis M | 310 | U S A | 22 | here |
| X | | Gill John J | 310 | engineer | 24 | " |
| Y | | Gill Theresa M—† | 310 | housewife | 50 | " |
| Z | | Curran Annie—† | 310 | housekeeper | 57 | " |

733

| | | | | | | |
|----|--|-----------------------|-----|-----------|----|------------|
| A | | Gowan Peter E | 310 | clerk | 55 | 7 Price rd |
| B | | Sell Leo F | 310 | inspector | 35 | here |
| C | | Sell Margaret—† | 310 | housewife | 70 | " |
| D | | Sell Mary—† | 310 | " | 33 | " |
| E | | Banfield Margaret—† | 330 | teacher | 28 | " |
| F | | Boland Mary—† | 330 | " | 22 | " |
| G | | Breen Ruth—† | 330 | " | 27 | " |
| H | | Cahill Virginia—† | 330 | " | 28 | " |
| K* | | Caulfield Catherine—† | 330 | cook | 52 | " |
| L | | Cotter Constance I—† | 330 | teacher | 29 | " |
| M | | Day Madeline A—† | 330 | " | 32 | " |
| N | | Fagan Anna—† | 330 | " | 37 | " |
| O* | | Fitzsimmons Ada—† | 330 | laundress | 40 | " |
| P | | Flaherty Margaret—† | 330 | teacher | 33 | " |
| R | | Flavell Paulyle—† | 330 | " | 46 | " |
| S | | Gillis Anne C—† | 330 | sacristan | 26 | Swampscott |
| T | | Hannigan Loretta—† | 330 | teacher | 40 | here |
| U | | Hannon Lillian T—† | 330 | " | 62 | Weymouth |
| V | | Harvey Virginia M—† | 330 | " | 39 | here |
| W | | Hennessey Ruth M—† | 330 | " | 33 | " |
| X | | Hurley Elizabeth E—† | 330 | " | 52 | " |
| Y | | Kelly Anna M—† | 330 | " | 30 | " |
| Z | | Kelly Cecilia T—† | 330 | " | 35 | " |

734

| | | | | | | |
|----|--|-------------------|-----|---|----|---|
| A | | Lydon Anna T—† | 330 | " | 46 | " |
| B | | Maltby Isabel M—† | 330 | " | 36 | " |
| c* | | McLaughlin Rose—† | 330 | " | 34 | " |

| Page. | Letter. | FULL NAME. | Residence, Jan. 1, 1942. | Occupation. | Supposed Age. | Reported Residence. |
|-------|---------|------------|--------------------------------|-------------|------------------|-------------------------------------|
| | | | | | | Jan. 1, 1941. Street and Number. |

Market Street—Continued

| | | | | | | |
|------------|-----------|---------------|-----|-------------|----|--------------|
| D | O'Brien | Julia—† | 330 | teacher | 43 | here |
| E | O'Connell | Anna—† | 330 | " | 62 | " |
| F | O'Toole | Margaret M—† | 330 | sacristan | 39 | " |
| G | Philbrick | Leanora—† | 330 | teacher | 46 | " |
| H | Ruhl | Catherine J—† | 330 | " | 59 | Brookline |
| K | Scannell | Anna—† | 330 | " | 30 | here |
| L | Sullivan | Rose M—† | 330 | " | 38 | " |
| M | Twiss | Mary—† | 330 | " | 21 | " |
| N | Walsh | Gertrude A—† | 330 | " | 35 | " |
| O* | Ward | Delia A—† | 330 | " | 48 | " |
| P | Wheeler | Constance—† | 330 | " | 26 | " |
| R | Canavan | Margaret M—† | 340 | housewife | 31 | " |
| S | Canavan | Robert L | 340 | clerk | 31 | " |
| T | Ryan | Ellen—† | 340 | housewife | 70 | " |
| U | Ryan | William | 340 | carpenter | 70 | " |
| V | McCarthy | Claire E—† | 344 | housewife | 35 | " |
| W | McCarthy | Thomas F | 344 | mortician | 41 | " |
| Y | Manning | Ellen—† | 360 | housewife | 66 | " |
| Z | Manning | Paul | 360 | blacksmith | 35 | " |
| 735 | | | | | | |
| A | Collonan | Frank | 360 | embalmer | 45 | " |
| B | Sullivan | Gertrude L—† | 360 | storekeeper | 54 | " |
| C | Sullivan | James H | 360 | mortician | 48 | " |
| D | Sullivan | Mary C—† | 360 | housewife | 37 | " |
| E | Donovan | Mary J—† | 360 | dressmaker | 65 | " |
| F | Lynch | Nora—† | 360 | housekeeper | 75 | 240 N Beacon |
| G | McCarthy | Catherine F—† | 360 | dressmaker | 55 | here |
| H | Swift | Katharine—† | 362 | housewife | 32 | Newton |
| K | Swift | Nicholas J | 362 | mechanic | 34 | " |
| L | McDonald | Lillian—† | 362 | housewife | 43 | 88 Parsons |
| M | McDonald | Wilfred | 362 | carpenter | 21 | 88 " |
| N | Broderick | Pearl—† | 365 | housewife | 22 | 2 Cypress et |
| O | Broderick | Thomas | 365 | shipper | 27 | 2 " |
| P | Franz | Anna—† | 365 | housekeeper | 47 | 2 " |
| R | Vail | Edward H | 369 | policeman | 47 | here |
| S | Vail | Myrtle—† | 369 | housewife | 45 | " |
| T | O'Donnell | John F | 369 | operator | 55 | " |
| U | O'Donnell | Mary A—† | 369 | housewife | 53 | " |
| V | O'Donnell | Mary H—† | 369 | secretary | 21 | " |
| 736 | | | | | | |
| A | Ring | Anna—† | 383 | at home | 33 | " |

| Page. | Letter. | FULL NAME. | Residence, Jan. 1, 1942. | Occupation. | Supposed Age. | Reported Residence, Jan. 1, 1941. |
|-------|---------|------------|--------------------------------|-------------|------------------|--------------------------------------|
| | | | | | | Street and Number. |

Market Street—Continued

| | | | | | | |
|------------|--|------------------------|-----|---------------|----|--------------|
| B | | Ring John | 383 | inspector | 72 | here |
| C | | Ring Mary E—† | 383 | teacher | 36 | " |
| D | | Curtis Johanna—† | 383 | at home | 82 | " |
| E | | Hemenway Kenneth F | 383 | bookkeeper | 25 | " |
| F | | Kurnan Lillian A—† | 383 | housewife | 53 | " |
| G | | Kurnan Thomas F | 383 | salesman | 54 | " |
| M | | Toomey Catherine—† | 395 | housewife | 21 | Brookline |
| N | | Toomey Christopher | 395 | cutter | 21 | " |
| P | | Briggs Dexter L | 397 | laborer | 39 | here |
| R | | Briggs Rose A—† | 397 | housewife | 40 | " |
| S | | Russell Jennie—† | 397 | laundryworker | 45 | " |
| T | | Walsh Edward | 397 | mechanic | 45 | " |
| V | | Deeg Robert | 399 | laborer | 31 | " |
| W | | Deeg Ruth—† | 399 | housewife | 30 | " |
| Y | | Plumb Aldeen—† | 401 | " | 42 | " |
| Z | | Marchione Mary—† | 401 | " | 26 | 403 Market |
| 737 | | | | | | |
| A | | Marchione William | 401 | clerk | 28 | Medford |
| C | | Sacchetti Frank | 403 | bricklayer | 21 | here |
| D | | Salvucci Cesidia—† | 403 | housewife | 46 | " |
| E | | Salvucci Loreto | 403 | bricklayer | 45 | " |
| K | | Girgosian Florence—† | 410 | clerk | 23 | " |
| L* | | Girgosian Tourvanda—† | 410 | housewife | 75 | " |
| M | | Kelly Frank | 410 | chauffeur | 28 | Lynn |
| N | | Kelly Irene—† | 410 | housewife | 32 | " |
| O | | Brouillard Roland | 410 | salesman | 35 | here |
| R | | Patterson Anne—† | 410 | housewife | 41 | " |
| S | | Triconi Alice—† | 410 | " | 36 | " |
| T | | Triconi Samuel | 410 | machinist | 35 | " |
| U | | DiBudil Antonio | 410 | attendant | 54 | 8 Lincoln pl |
| V | | DiBudil Miriam—† | 410 | housewife | 28 | 8 " |
| Y | | Donovan Helen—† | 414 | " | 29 | here |
| Z | | Donovan James | 414 | engineer | 38 | " |
| 738 | | | | | | |
| A | | Figliolini Anthony P | 414 | bartender | 26 | 5 Baldwin pl |
| B | | Figliolini Catherine—† | 414 | housewife | 24 | 5 " |
| C | | Mann Anna L—† | 414 | " | 43 | Winchendon |
| D | | Mann Ralph II | 414 | machinist | 46 | " |
| E | | Coleman Harold | 414 | assembler | 30 | 308 Wash'n |
| F | | Coleman James E | 414 | retired | 52 | 308 " |
| G | | Coleman Sarah A—† | 414 | housewife | 30 | 308 " |

| Page. | Letter. | FULL NAME. | Residence, Jan. 1, 1942. | Occupation. | Supposed Age. | Reported Residence, Jan. 1, 1941. |
|-------|---------|------------|--------------------------------|-------------|------------------|--------------------------------------|
| | | | | | | Street and Number. |

Market Street—Continued

| | | | | | |
|----|-----------------------|-----|-------------|----|-----------|
| H | Fencer Mildred—† | 414 | clerk | 35 | Newton |
| K | Craig James | 414 | machinist | 50 | here |
| L* | King Annie—† | 414 | housewife | 37 | " |
| M* | King Edward A | 414 | chef | 44 | " |
| N* | McDonough Barbara—† | 414 | housekeeper | 60 | " |
| O | Brown Earl S | 414 | chauffeur | 28 | Lynn |
| P | Brown Evelyn—† | 414 | housewife | 39 | here |
| R | Doucette Henry | 414 | carpenter | 28 | Stoneham |
| S | Doucette Jacqueline—† | 414 | housewife | 21 | 44 Linden |
| T* | Kinas Evangelina—† | 414 | " | 40 | here |
| U* | Kinas Nicholas | 414 | chef | 55 | " |

Menlo Street

| | | | | | |
|------------|------------------------|---|--------------|----|---------------|
| Y | Davenport Beatrice—† | 1 | housewife | 51 | here |
| Z | Davenport John | 1 | manufacturer | 54 | " |
| 739 | | | | | |
| A | Murdock Mary W—† | 2 | at home | 60 | " |
| B | Waters Martin A | 2 | retired | 67 | " |
| D | Gallagher Catherine—† | 3 | nurse | 50 | 660 Hunt'n av |
| C | King Margaret—† | 3 | housekeeper | 68 | here |
| E | Ryan Celia—† | 3 | nurse | 30 | " |
| F | Sullivan Katharine K—† | 3 | at home | 70 | " |
| G | Walker Marion—† | 3 | nurse | 23 | " |
| H | Churchill Laleah P—† | 4 | domestic | 47 | " |
| K | Gutterson Evelyn P—† | 4 | housewife | 71 | " |
| L | Gutterson Herbert E | 4 | retired | 75 | " |
| M | LeBlanc Evangeline A—† | 4 | domestic | 60 | " |
| N | Smith Alice M—† | 5 | teacher | 49 | " |
| O | Smith Daniel J | 5 | chemist | 52 | " |
| P | Smith Elizabeth A—† | 5 | housewife | 54 | " |
| R | Smith Francis C | 5 | manufacturer | 47 | " |
| S | Davis Ada M—† | 6 | housewife | 48 | " |
| T | Davis Charles H | 6 | butcher | 23 | " |
| U | Davis Margaret C—† | 6 | stenographer | 25 | " |
| V | Davis Richard B | 6 | inspector | 58 | " |
| W | Stone Lawrence | 6 | dentist | 48 | " |
| X | Tupper Frederick A | 7 | retired | 83 | " |
| Y | Tupper Grace E—† | 7 | housewife | 69 | " |
| Z | Richardson Edward G | 8 | engineer | 36 | " |

| Page. | Letter. | FULL NAME. | Residence, Jan. 1, 1942. | Occupation. | Supposed Age. | Reported Residence Jan. 1, 1941. |
|-------|---------|------------|--------------------------------|-------------|------------------|-------------------------------------|
| | | | | | | Street and Number. |

740

Menlo Street—Continued

| | | | | | | |
|---|--|--------------------------|----|------------|----|------|
| A | | Richardson Elizabeth A—† | 8 | housewife | 36 | here |
| B | | Anderson Gertrude A—† | 8 | " | 54 | " |
| C | | Anderson Herbert F | 8 | policeman | 56 | " |
| D | | Taylor Katharine M—† | 8 | housewife | 25 | " |
| E | | Taylor Richard B | 8 | cleanser | 25 | " |
| F | | Heinlein Edward E | 9 | pharmacist | 69 | " |
| G | | Heinlein Helen—† | 9 | housewife | 61 | " |
| H | | Kee Russell | 9 | butcher | 56 | " |
| K | | Walton Ethel J—† | 10 | housewife | 60 | " |
| L | | Bates Florence M—† | 10 | artist | 43 | " |
| M | | Bates Lucian E | 10 | retired | 77 | " |

Murdock Street

| | | | | | | |
|---|--|----------------------|----|-----------|----|------|
| O | | Russell Bridget II—† | 18 | at home | 64 | here |
| P | | Vetter Francis J | 18 | manager | 41 | " |
| R | | Vetter Jane M—† | 18 | housewife | 34 | " |
| S | | Guidi Catherine—† | 24 | inspector | 26 | " |
| T | | Guidi Charles A | 24 | janitor | 61 | " |
| U | | Guidi Jennie—† | 24 | housewife | 57 | " |
| V | | Guidi Mary—† | 24 | clerk | 21 | " |
| W | | McCain Frances—† | 24 | housewife | 30 | " |
| X | | McCain Frederick | 24 | clerk | 43 | " |
| Y | | Sherry Edward F | 30 | policeman | 27 | " |
| Z | | Sherry Mary E—† | 30 | housewife | 59 | " |

741

| | | | | | | |
|---|--|-----------------------|----|------------|----|-----------|
| A | | Sherry Mary E—† | 30 | secretary | 31 | " |
| B | | Loupos Pandora—† | 34 | housewife | 30 | " |
| C | | Loupos Stathi | 34 | attorney | 32 | " |
| D | | Voyatzis Aristotle | 34 | teacher | 59 | " |
| E | | Voyatzis Arthur | 34 | pharmacist | 34 | Haverhlll |
| F | | Voyatzis Nancy—† | 34 | teacher | 22 | here |
| G | | Voyatzis Persephone—† | 34 | housewife | 51 | " |
| H | | Voyatzis Polyvios | 34 | engineer | 29 | " |
| K | | Murray Catherine C—† | 44 | housewife | 66 | " |
| L | | Murray George C | 44 | clerk | 69 | " |
| M | | Murray Katharine—† | 44 | " | 36 | " |
| N | | Murray Rosa A—† | 44 | " | 33 | " |
| O | | Flynn Elizabeth P—† | 52 | " | 49 | " |
| P | | Sylvia Margaret K—† | 52 | housewife | 60 | " |

| Page. | Letter. | FULL NAME. | Residence, Jan. 1, 1942. | Occupation. | Supposed Age. | Reported Residence, Jan. 1, 1941. |
|-------|---------|------------|--------------------------------|-------------|------------------|--------------------------------------|
| | | | | | | Street and Number. |

Murdock Street—Continued

| | | | | | | |
|------------|--|---------------------|----|-----------|----|---------------|
| R | | Sylvia Roland J | 52 | machinist | 61 | here |
| S | | Spering Mathilda—† | 56 | teacher | 50 | " |
| T | | Daniell George L | 58 | retired | 73 | " |
| U | | Daniell Sarah—† | 58 | housewife | 70 | " |
| V | | Prussman Frederick | 58 | chauffeur | 47 | " |
| W | | Prussman Mary—† | 58 | housewife | 44 | " |
| X | | Cryder Alphonso J | 62 | mechanic | 60 | " |
| Y | | Cryder Beulah—† | 62 | housewife | 52 | " |
| Z | | Cryder Lyda M—† | 62 | teacher | 27 | " |
| 742 | | | | | | |
| A | | McCann Frances K—† | 62 | housewife | 53 | " |
| B | | McCann Mark J | 62 | checker | 53 | " |
| C | | McCann Mark J | 62 | manager | 23 | " |
| D | | McCann Robert | 62 | " | 21 | " |
| E | | Kelly Helen C—† | 64 | housewife | 36 | " |
| F | | Kelly Joseph | 64 | operator | 36 | " |
| G | | O'Connell Eliza—† | 64 | housewife | 46 | " |
| H | | O'Connell Henry L | 64 | machinist | 46 | " |
| K | | Hussey Albert R | 66 | salesman | 63 | " |
| L | | Hussey Martha—† | 66 | housewife | 55 | " |
| M | | Silva Manuel C | 66 | salesman | 49 | " |
| N | | Benoit Josephine—† | 68 | at home | 67 | " |
| O | | Daley Annie—† | 68 | " | 74 | 5 Delaware pl |
| P | | Gurney Charlotte—† | 68 | " | 67 | Newton |
| R | | Hart Ellen—† | 68 | " | 85 | here |
| S | | Kelly Delia—† | 68 | " | 73 | " |
| T | | Livingston Mary J—† | 68 | " | 82 | " |
| U | | Moore Edna—† | 68 | " | 42 | 841 Hunt'n av |
| V | | O'Toole Alice—† | 68 | clerk | 30 | here |
| W | | O'Toole Mary—† | 68 | housewife | 60 | " |
| X | | Rice Minnie—† | 68 | at home | 76 | " |
| Y | | Schawo Mary—† | 68 | " | 83 | " |

Parsons Street

| | | | | | | |
|------------|--|--------------------|----|-----------|----|------|
| Z | | Carrigan George P | 35 | laborer | 27 | here |
| 743 | | | | | | |
| A | | Carrigan James J | 35 | salesman | 24 | " |
| B | | Carrigan Mary—† | 35 | housewife | 50 | " |
| C | | Carrigan Mary E—† | 35 | clerk | 30 | " |
| D | | Carrigan Phillip F | 35 | salesman | 29 | " |

| Page. | Letter. | FULL NAME. | Residence, Jan. 1, 1942. | Occupation. | Supposed Age. | Reported Residence, Jan. 1, 1941. |
|-------|---------|------------|--------------------------------|-------------|------------------|--------------------------------------|
| | | | | | | Street and Number. |

Parsons Street—Continued

| | | | | | | |
|----|--|----------------------|-----|-------------|----|-------------------|
| E | | Harney Helen T—† | 39 | clerk | 43 | here |
| F | | Harney Margaret—† | 39 | housewife | 67 | " |
| G | | Kane Clara—† | 39 | at home | 67 | 306 Wash'n |
| H | | Seymour Helen M—† | 39 | " | 26 | here |
| K | | Seymour Kathleen—† | 39 | housewife | 50 | " |
| L | | Seymour Kathleen R—† | 39 | clerk | 28 | " |
| M | | Seymour Thomas | 39 | electrician | 62 | " |
| N | | Doodly Ellen M—† | 45 | housewife | 77 | " |
| O | | Hanley Margaret C—† | 45 | secretary | 38 | " |
| P | | Waters Alice L—† | 45 | housewife | 33 | Newton |
| R | | Waters George H | 45 | accountant | 41 | " |
| S | | Keenan Agnes—† | 49 | clerk | 33 | here |
| T | | Kelly Annie T—† | 49 | at home | 68 | " |
| U | | Garquin Della—† | 49A | housewife | 50 | " |
| V | | Garquin John F | 49A | clerk | 24 | " |
| W | | Garquin Mary—† | 49A | " | 29 | " |
| X | | Garquin Michael | 49A | mechanic | 54 | " |
| Y | | Garquin Thomas | 49A | clerk | 25 | " |
| Z* | | Azemopoulos Julia—† | 53 | housewife | 43 | 84 Wallingford rd |

744

| | | | | | | |
|---|--|----------------------|----|-----------|----|------|
| A | | Azemopoulos Peter | 53 | merchant | 53 | 84 " |
| B | | Perris Peter C | 53 | student | 23 | 84 " |
| C | | O'Leary Helen—† | 57 | clerk | 22 | here |
| D | | Sullivan Delia—† | 57 | housewife | 58 | " |
| E | | Sullivan Helen—† | 57 | clerk | 22 | " |
| F | | Brennan Catherine—† | 57 | housewife | 77 | " |
| G | | Brennan John J | 57 | teacher | 34 | " |
| H | | Carney Lydia—† | 59 | housewife | 63 | " |
| K | | Carney Michael T | 59 | manager | 67 | " |
| L | | Burns James E | 59 | tester | 62 | " |
| M | | Burns Louise—† | 59 | at home | 33 | " |
| N | | Dooling George | 61 | clerk | 34 | " |
| O | | Dooling James | 61 | " | 38 | " |
| P | | Dooling Margaret—† | 61 | " | 50 | " |
| R | | Greeley James J | 61 | " | 23 | " |
| S | | Greeley Margaret M—† | 61 | housewife | 50 | " |
| T | | Greeley Michael J | 61 | starter | 50 | " |
| U | | Gallagher Anna V—† | 63 | housewife | 50 | " |
| V | | Gallagher James N | 63 | chauffeur | 50 | " |
| W | | Hearn Abbie—† | 63 | teacher | 54 | " |
| X | | Kennedy Barbara—† | 63 | clerk | 25 | " |

| Page. | Letter. | FULL NAME. | Residence, Jan. 1, 1942. | Occupation. | Supposed Age. | Reported Residence, Jan. 1, 1941. |
|-------|---------|------------|--------------------------------|-------------|------------------|--------------------------------------|
| | | | | | | Street and Number. |

Parsons Street—Continued

| | | | | | |
|------------|----------------------|----|------------|----|------|
| y | Kennedy Martha—† | 63 | housewife | 59 | here |
| z | McArthur James K | 65 | laborer | 71 | " |
| 745 | | | | | |
| A | McArthur Katharine—† | 65 | housewife | 65 | " |
| B | McArthur Ruth E—† | 65 | clerk | 32 | " |
| C | Donnelly Margaret—† | 65 | housewife | 47 | " |
| D | Donnelly Thomas L | 65 | proprietor | 51 | " |

Sparhawk Street

| | | | | | |
|---|---------------------|---|---------------|----|-------------|
| E | Brown Thomas | 2 | retired | 69 | here |
| F | Coan Mabel—† | 2 | secretary | 55 | " |
| G | Connolly John | 2 | laborer | 40 | " |
| H | Guptill Alice C—† | 2 | housewife | 42 | " |
| K | Guptill Lawrence W | 2 | carpenter | 44 | " |
| L | Heffernan Hannah—† | 4 | social worker | 28 | " |
| M | Heffernan Mona—† | 4 | " | 27 | " |
| N | Ward Mary K—† | 4 | nurse | 28 | " |
| O | Bradbury Evelyn—† | 5 | housewife | 50 | " |
| P | Bradbury Frederick | 5 | salesman | 51 | " |
| R | Fitzgerald Mary A—† | 5 | stenographer | 45 | " |
| S | Hickey Hannah—† | 5 | nurse | 46 | " |
| T | Kiley Mary E—† | 5 | housekeeper | 70 | " |
| U | Laughlin Alice R—† | 5 | " | 56 | " |
| V | McGahey Mary M—† | 5 | stenographer | 54 | 74 Mapleton |
| W | Perry Grace—† | 5 | housewife | 31 | here |
| X | Perry John | 5 | clerk | 41 | Medford |
| Z | Smith Frank A | 5 | retired | 70 | here |
| Y | Smith George | 5 | agent | 41 | " |

746

| | | | | | |
|----|-----------------------|---|------------|----|---------|
| B | Smith Mary—† | 5 | housewife | 65 | " |
| C | Delaney Katharine L—† | 6 | supervisor | 61 | " |
| D | Delaney William | 6 | sealer | 58 | " |
| E | Geraghty Elizabeth—† | 6 | housewife | 49 | " |
| F | Geraghty Elizabeth—† | 6 | secretary | 20 | " |
| G | Marconi Carmella—† | 6 | operator | 45 | " |
| K | Dencer Albina—† | 8 | laundress | 50 | Chelsea |
| L | Dencer Joseph | 8 | laundryman | 47 | " |
| M* | McCrohan Helen—† | 9 | housewife | 51 | here |
| N | McCrohan James | 9 | student | 24 | " |
| O | McCrohan John | 9 | attorney | 28 | " |

| Page. | Letter. | FULL NAME. | Residence, Jan. 1, 1942. | Occupation. | Supposed Age. | Reported Residence |
|----------------|---------|------------------------|--------------------------------|-------------|------------------|-------------------------------------|
| | | | | | | Jan. 1, 1941. Street and Number. |
| P* | | McCrohan Mary—† | 9 | housewife | 77 | here |
| R* | | McCrohan Nellie—† | 9 | housekeeper | 79 | " |
| S* | | McCrohan Rose—† | 9 | " | 80 | " |
| T | | Hutchinson Edward P | 10 | retired | 72 | " |
| U | | Hutchinson Marion C—† | 10 | housewife | 73 | " |
| V | | Sliney Edward G | 11 | manager | 36 | " |
| W | | Sliney Mary B—† | 11 | housewife | 69 | " |
| X | | Sliney Thomas E | 11 | rodman | 30 | " |
| Y | | Shiels Katharine H—† | 11 | teacher | 42 | " |
| Z | | Shiels Margaret A—† | 11 | " | 45 | " |
| 747 | | | | | | |
| A | | Emerson Anna—† | 12 | clerk | 22 | " |
| B | | Emerson Elaine—† | 12 | " | 21 | " |
| C | | Emerson Louise—† | 12 | " | 46 | " |
| D | | Mullen Emma—† | 12 | adjuster | 53 | " |
| E | | Jones Daniel W | 13 | broker | 46 | Quincy |
| ¹ E | | Jones Mildred L—† | 13 | housewife | 45 | " |
| F | | Henderson Gertrude L—† | 13 | " | 72 | here |
| G | | Henderson Hiram A | 13 | salesman | 72 | " |
| H | | McGrath Katharine A—† | 14 | at home | 61 | " |
| K | | Slattery Mildred D—† | 14 | teacher | 34 | " |
| L | | Cantwell James P | 15 | inspector | 58 | " |
| M | | Cantwell Nellie L—† | 15 | housewife | 53 | " |
| N | | Lane Alice M—† | 15 | secretary | 54 | " |
| O | | Fuller Edith L—† | 15 | housewife | 58 | 25 Queensber'y |
| P | | Fuller Leon C | 15 | salesman | 53 | 25 " |
| R | | Brotherton Susan—† | 15 | housekeeper | 62 | here |
| S | | Gordon Martha—† | 15 | " | 72 | Revere |
| T | | O'Brien Annie—† | 15 | " | 57 | here |
| U | | DeMatteo Anna—† | 16 | housewife | 25 | " |
| V | | DeMatteo Frederick | 16 | electrician | 28 | " |
| W* | | Fraticelli Albert | 16 | operator | 62 | " |
| X | | Fraticelli Mary—† | 16 | clerk | 30 | " |
| Y | | Fraticelli Rose—† | 16 | secretary | 28 | " |
| Z | | Mailloux Joseph N | 17 | electrician | 30 | 335 Talbot av |
| 748 | | | | | | |
| A | | Mailloux Mary T—† | 17 | housewife | 31 | 8 Elmer |
| B | | Roupakis Eva—† | 17 | " | 35 | here |
| C | | Roupakis John | 17 | storekeeper | 40 | " |
| D | | Carney Catherine P—† | 17 | housewife | 38 | 5 Madeline |
| E | | Carney Michael J | 17 | chauffeur | 46 | 5 " |

| Page. | Letter. | FULL NAME. | Residence, Jan. 1, 1942. | Occupation. | Supposed Age. | Reported Residence. |
|-------|---------|------------|--------------------------------|-------------|------------------|---------------------|
| | | | | | | Jan. 1, 1941. |
| | | | | | | Street and Number. |

Sparhawk Street—Continued

| | | | | | | |
|----|--|--------------------|----|-------------|----|-----------------------|
| F* | | Jamieson Anna—† | 17 | housewife | 29 | Watertown |
| G | | Jamieson Ronald | 17 | bookkeeper | 29 | " |
| K | | Gibbons Margaret—† | 17 | housewife | 30 | 579 Wash'n |
| L | | Gibbons Thomas | 17 | painter | 31 | 579 " |
| N | | Edwards Marion M—† | 21 | housekeeper | 60 | here |
| O | | Fabyan Harry C | 21 | attorney | 71 | " |
| P | | Fabyan Louise—† | 21 | housewife | 70 | " |
| R | | Porter Margaret—† | 21 | housekeeper | 65 | " |
| S | | Briggs Louise—† | 22 | saleswoman | 23 | 30 N Crescent circuit |
| T | | Duffy Eleanor—† | 22 | " | 33 | 30 " |
| U | | McVey Katherine—† | 22 | housewife | 61 | here |
| V | | McVey Ruth J—† | 22 | clerk | 24 | " |
| W | | McVey Thomas H | 22 | merchant | 63 | " |
| X | | Blake Anthony J | 23 | salesman | 42 | " |
| Y* | | Fraser Alice G—† | 23 | housewife | 41 | " |
| Z* | | Fraser George S | 23 | pedler | 37 | " |

749

| | | | | | | |
|----|--|------------------------|-----|--------------|----|------------|
| A* | | Stow Alice A—† | 23 | housewife | 67 | " |
| B | | Stow Charles E | 23 | pedler | 68 | " |
| C | | Kenney Margaret D—† | 23A | housewife | 51 | " |
| D | | Kenney Martin P | 23A | retired | 65 | " |
| E | | Kenney Robert M | 23A | student | 21 | " |
| F | | Cogan Frederick A | 25 | salesman | 53 | Newton |
| G | | Cogan Mildred—† | 25 | housewife | 59 | " |
| H | | Hanley Elizabeth—† | 25 | clerk | 40 | Scituate |
| K | | Keefe Katharine L—† | 25 | housekeeper | 65 | here |
| L | | Keefe Richard | 25 | chemist | 37 | New Jersey |
| M | | McGee Theresa—† | 25 | housewife | 43 | " |
| N | | Flood Doris A—† | 27 | housekeeper | 28 | here |
| O | | Flood Luke A | 27 | investigator | 58 | " |
| P | | Flood Margaret V—† | 27 | housewife | 58 | " |
| R | | Flood Ruth G—† | 27 | model | 26 | " |
| S | | Kelly Anna C—† | 29 | housewife | 33 | " |
| T | | Kelly Edward L | 29 | retired | 70 | " |
| U | | Kelly Edward V | 29 | mechanic | 36 | " |
| V | | Kelly Francis B | 29 | salesman | 30 | " |
| W | | Kelly Margaret E—† | 29 | housewife | 72 | " |
| X | | Igo Bernard J | 33 | compositor | 50 | " |
| Y | | Igo Julia H—† | 33 | housewife | 45 | " |
| Z | | MacConnachie Julia H—† | 33 | housekeeper | 77 | Milford |

| Page. | Letter. | FULL NAME. | Residence, Jan. 1, 1942. | Occupation. | Supposed Age. | Reported Residence, Jan. 1, 1941. |
|-------|---------|------------|--------------------------------|-------------|------------------|--------------------------------------|
| | | | | | | Street and Number. |

750

Sparhawk Street—Continued

| | | | | | |
|---|--------------------------|----|-----------|----|------|
| A | MacConnachie Lillian F—† | 33 | nurse | 37 | here |
| B | Fitzgerald Alice G—† | 34 | clerk | 60 | " |
| C | Fitzgerald Margaret J—† | 34 | cashier | 73 | " |
| D | Fitzgerald Thomas P | 34 | physician | 70 | " |

Surrey Street

| | | | | | |
|---|--------------------|----|----------------|----|------|
| E | Doherty Patrick J | 19 | retired | 63 | here |
| F | Jeffrey Alice M—† | 19 | clerk | 36 | " |
| G | Jeffrey Winifred—† | 19 | " | 43 | " |
| H | Kelley John | 19 | letter carrier | 43 | " |
| K | Kelley Katharine—† | 19 | housewife | 33 | " |
| L | Kelley Samuel | 19 | retired | 69 | " |
| N | Devlin Edna L—† | 39 | housewife | 41 | " |
| O | Devlin James E | 39 | dentist | 53 | " |
| P | Devlin William A | 39 | salesman | 44 | " |
| R | Jones Muriel T—† | 41 | operator | 23 | " |
| S | Moseley Charles | 41 | engineer | 43 | " |
| T | Moseley Helen—† | 41 | housewife | 42 | " |
| U | Moseley Joseph P | 41 | patternmaker | 84 | " |

Waldo Terrace

| | | | | | |
|---|----------------------|---|-----------|----|------|
| V | Chambers Alfred | 4 | janitor | 68 | here |
| W | Chambers Christine—† | 4 | housewife | 58 | " |
| X | Tate Robert | 4 | laborer | 36 | " |
| Y | Murphy Richard | 6 | roofer | 28 | " |
| Z | Rossiter Elizabeth—† | 6 | housewife | 48 | " |

751

| | | | | | |
|----|--------------------|---|-----------|----|---|
| A | Rossiter James | 6 | retired | 77 | " |
| B | Rossiter William | 6 | laborer | 46 | " |
| C | Lynch James B | 6 | retired | 69 | " |
| D | Lynch Lillian—† | 6 | housewife | 53 | " |
| E | Cugini Anthony | 8 | laborer | 21 | " |
| F | Cugini Bernardo | 8 | clerk | 26 | " |
| G* | Cugini Josephine—† | 8 | housewife | 46 | " |
| H | Cugini Louise—† | 8 | clerk | 24 | " |
| K | Cugini Matthew | 8 | laborer | 49 | " |
| L | Cugini Ralph | 8 | U S A | 22 | " |

| Page. | Letter. | FULL NAME. | Residence, Jan. 1, 1942. | Occupation. | Supposed Age. | Reported Residence, Jan. 1, 1941. |
|-------|---------|------------|--------------------------------|-------------|------------------|--------------------------------------|
| | | | | | | Street and Number. |

Waldo Terrace—Continued

| | | | | | | |
|----|--|--------------------|----|-------------|----|--------|
| M | | Pettiglio Anthony | 10 | salesman | 37 | here |
| N | | Pettiglio Lena—† | 10 | housewife | 41 | " |
| O | | Salvucci Marie—† | 12 | " | 25 | Newton |
| P | | Salvucci Pasquale | 12 | laborer | 24 | " |
| R | | Cellucci Donata—† | 14 | housewife | 37 | here |
| S | | Cellucci Donato | 14 | laborer | 37 | " |
| T | | Whalen Catherine—† | 16 | housekeeper | 65 | " |
| U* | | Giblin Ellen—† | 16 | housewife | 57 | " |
| V* | | Giblin John | 16 | laborer | 55 | " |

752 Washington Street

| | | | | | | |
|----|--|--------------------|-----|-------------|----|---------------|
| K | | Ross Mathilda—† | 337 | domestic | 44 | here |
| L | | McCarthy Hilda—† | 337 | housewife | 37 | 292 Summit av |
| M | | McCarthy John T | 337 | riveter | 47 | 292 " |
| N | | Sawyer Elizabeth—† | 337 | housekeeper | 50 | here |
| O | | McLean Mary—† | 337 | " | 69 | 27 Brackett |
| P | | Ryan Catherine—† | 337 | " | 60 | 5 Bigelow |
| R | | Curtis Nellie—† | 337 | " | 69 | here |
| S | | Olsen Christopher | 337 | timekeeper | 33 | 3 Islington |
| T | | Olsen Lillian—† | 337 | housewife | 28 | 3 " |
| U | | Flagg Harry | 337 | laborer | 55 | here |
| V | | O'Neill Agnes—† | 337 | presser | 27 | " |
| W | | Horsey Sarah—† | 337 | nurse | 49 | " |
| X* | | Patterson Gladys—† | 337 | housewife | 31 | " |
| Z | | Collins Mary F—† | 337 | housekeeper | 70 | " |

753

| | | | | | | |
|----|--|------------------|-----|-----------|----|--------------|
| A* | | O'Rourke Sarah—† | 337 | housewife | 35 | 2 Shepard pl |
| B* | | O'Rourke Thomas | 337 | carpenter | 40 | 2 " |
| L | | Sherwin Charles | 353 | janitor | 55 | here |
| M | | Sherwin Mary A—† | 353 | housewife | 58 | " |
| Z* | | Vardas Irene—† | 365 | " | 33 | " |

754

| | | | | | | |
|----|--|-----------------------|-----|------------|----|---|
| A* | | Vardas Nicholas | 365 | chef | 45 | " |
| B | | Rourke Dennis F | 365 | pharmacist | 65 | " |
| C | | Slamin Frank H | 365 | janitor | 49 | " |
| D | | Slamin Gladys P—† | 365 | housewife | 41 | " |
| E* | | Giangrande Pasquale | 365 | laborer | 36 | " |
| F | | Grady Minnie—† | 365 | laundress | 36 | " |
| G | | O'Connell Catherine—† | 365 | " | 35 | " |
| H | | Karkavatos Eftikia—† | 365 | housewife | 38 | " |

| Page. | Letter. | FULL NAME. | Residence, Jan. 1, 1942. | Occupation. | Supposed Age. | Reported Residence, Jan. 1, 1941. |
|-------|---------|------------|--------------------------------|-------------|------------------|--------------------------------------|
| | | | | | | Street and Number. |

Washington Street—Continued

| | | | | | | |
|---|---|----------------------|-----|--------------|----|-----------|
| K | | Karkavatos Nicholas | 365 | restaurateur | 48 | here |
| L | * | Protogerakis Helen—† | 365 | housewife | 39 | " |
| M | | Protogerakis Peter | 365 | chef | 50 | " |
| N | | Welch Agnes—† | 365 | at home | 73 | " |
| O | | Welch Alice—† | 365 | " | 66 | " |
| P | | Welch Mary F—† | 365 | operator | 64 | " |
| R | | Constantino Mary—† | 365 | waitress | 38 | " |
| S | | Johnson Grace E—† | 365 | housewife | 34 | 88 Wash'n |
| T | | Johnson Walter J | 365 | metalworker | 40 | 88 " |
| U | | Kessler Mary—† | 365 | housewife | 44 | Quiney |

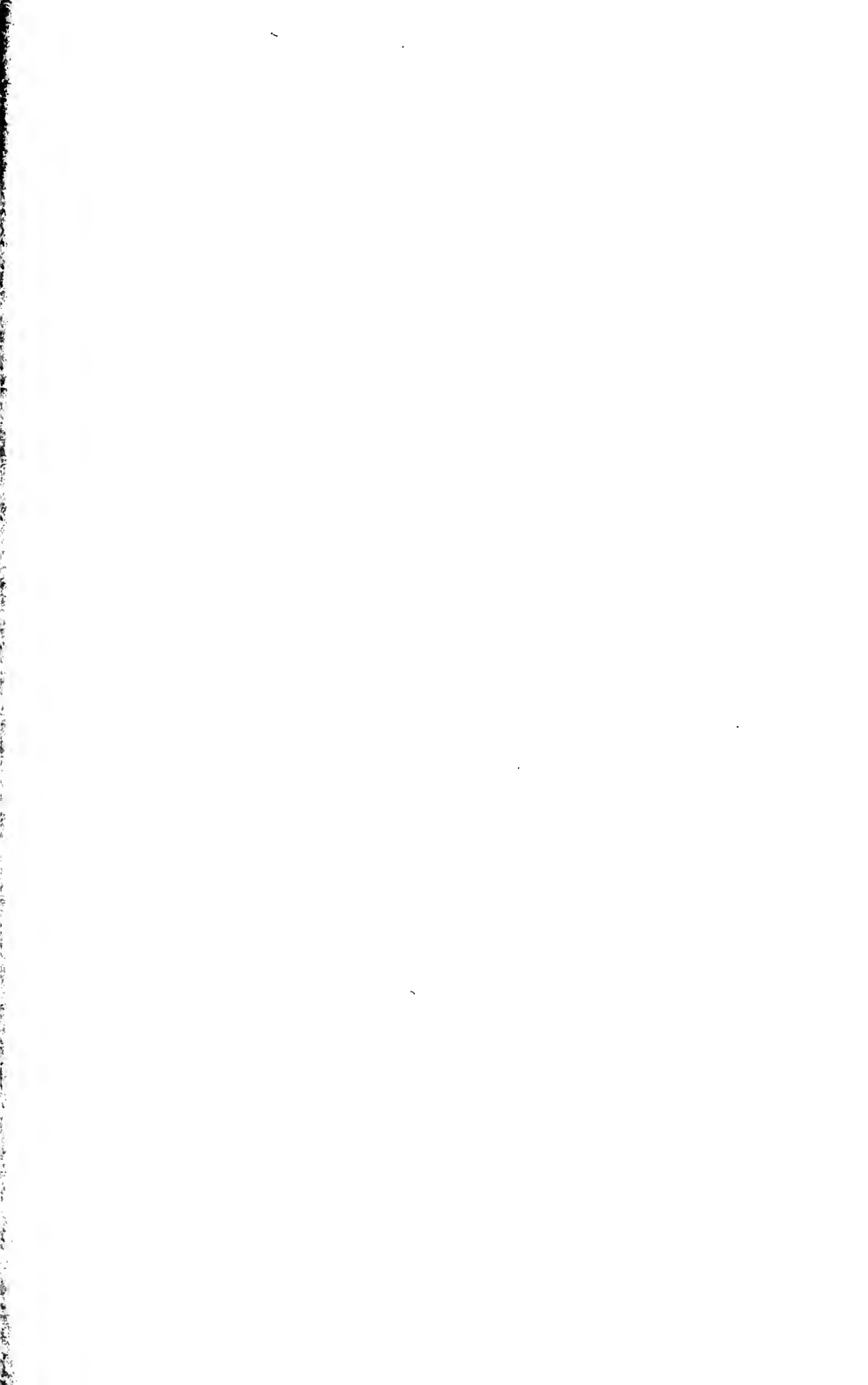



Ward 22--Precinct 8

CITY OF BOSTON

LIST OF RESIDENTS 20 YEARS OF AGE AND OVER

(NON-CITIZENS INDICATED BY ASTERISK)
(FEMALES INDICATED BY DAGGER)

AS OF

JANUARY 1, 1942

JOSEPH F. TIMILTY, *Chairman*
FRÉDERIC E. DOWLING, *Secretary*
WILLIAM A. MOTLEY, JR.
FRANCIS B. MCKINNEY
HILDA HEDSTROM QUIRK

Listing Board.

| Page. | Letter. | FULL NAME. | Residence. Jan. 1, 1942. | Occupation. | Supposed Age. | Reported Residence |
|-------|---------|------------|--------------------------------|-------------|------------------|--------------------|
| | | | | | | Jan. 1, 1941. |
| | | | | | | Street and Number. |

801

Academy Hill Road

| | | | | | |
|---|---------------------|----|-------------|----|------|
| B | Picone Anna - † | 2A | housewife | 70 | here |
| C | Picone John A | 2A | pharmacist | 30 | " |
| D | Lombardi Domenico | 4 | storekeeper | 59 | " |
| E | Lombardi Lucia - † | 4 | housewife | 51 | " |
| L | Lombardi Donato | 10 | storekeeper | 30 | " |
| M | Lombardi Nellie - † | 10 | housewife | 24 | " |
| P | Umbro Anthony | 18 | guard | 29 | " |
| R | Umbro Caroline - † | 18 | housewife | 66 | " |
| S | Umbro Catherine - † | 18 | stitcher | 27 | " |
| T | Umbro Giuseppe | 18 | retired | 74 | " |
| U | Umbro Joseph | 18 | manager | 33 | " |
| W | Rocco Fortunato | 20 | merchant | 40 | " |
| X | Rocco Theresa - † | 20 | housewife | 35 | " |

802

| | | | | | |
|---|----------------------|----|--------------|----|------------|
| A | Gallagher Daniel | 24 | chauffeur | 66 | " |
| B | Gallagher Marie - † | 24 | stenographer | 25 | " |
| C | Gallagher Mary - † | 24 | housewife | 66 | " |
| D | Smith Elizabeth - † | 28 | " | 47 | 365 Market |
| E | Smith Francis C | 28 | printer | 49 | 365 " |
| F | Comerford Helen - † | 30 | bookbinder | 49 | here |
| G | Lannon John | 30 | laborer | 73 | " |
| H | Williams Mary - † | 30 | housewife | 46 | " |
| K | Williams Raymond | 30 | bookbinder | 47 | " |
| L | Cleary John A | 32 | plumber | 37 | " |
| M | Cleary Mary E - † | 32 | housewife | 72 | " |
| X | Cleary Mary E - † | 32 | bookkeeper | 41 | " |
| O | Cleary William J | 32 | plumber | 72 | " |
| P | Brown Annie T - † | 34 | housekeeper | 56 | " |
| R | Stickney Irene B - † | 34 | nurse | 25 | " |
| S | Stickney Walter C | 34 | B F D | 59 | " |

Baldwin Place

| | | | | | |
|----|-------------------------|----|------------|----|------|
| T | D'Agostino Angelantonio | 7 | meatcutter | 52 | here |
| U | D'Agostino Charles | 7 | laborer | 22 | " |
| V | D'Agostino Giovanna - † | 7 | housewife | 47 | " |
| W | D'Agostino Joseph | 7 | laborer | 21 | " |
| X | Tocci Anthony | 9 | " | 29 | " |
| Y* | Tocci Marie - † | 9 | housewife | 23 | " |
| Z* | Pettiglio Angelina - † | 11 | " | 63 | " |

| Page. | Letter. | FULL NAME. | Residence, Jan. 1, 1942. | Occupation. | Supposed Age. | Reported Residence, Jan. 1, 1941. |
|-------|---------|------------|--------------------------------|-------------|------------------|--------------------------------------|
| | | | | | | Street and Number. |

803

Baldwin Place—Continued

| | | | | | |
|----|----------------------|----|-----------|----|-----------|
| A | Pettiglio Angelo | 11 | laborer | 35 | here |
| B | Pettiglio Crescenzo | 11 | " | 24 | " |
| C | Pettiglio Dominic | 11 | " | 23 | " |
| D | Pettiglio Louise—† | 11 | clerk | 21 | " |
| E | Pettiglio Marie—† | 11 | laundress | 25 | " |
| F* | Casinelli Concetta—† | 12 | housewife | 65 | " |
| G | Casinelli Joan—† | 12 | stitcher | 31 | " |
| H | Casinelli Julius | 12 | laborer | 27 | " |
| K | Casinelli Louis | 12 | " | 30 | " |
| L | Massa Emily—† | 12 | housewife | 25 | " |
| M | Massa Rosario | 12 | laborer | 23 | Watertown |
| N | Butera John | 12 | " | 47 | here |
| O* | Butera Mathilda—† | 12 | housewife | 38 | " |

Chestnut Hill Avenue

| | | | | | |
|---|-------------------|----|-------------|----|--------|
| P | Ochs Mary—† | 2 | housewife | 63 | here |
| R | Ochs Mary L—† | 2 | clerk | 28 | " |
| S | Cotton Bessie L—† | 2 | housekeeper | 68 | " |
| T | Cotton Eva M—† | 2 | at home | 74 | " |
| U | Crocker Bertha—† | 2 | housewife | 62 | " |
| V | Meehan Edith L—† | 10 | " | 28 | " |
| W | Meehan Edward C | 10 | laborer | 32 | " |
| X | Gorman John J | 10 | " | 50 | " |
| Y | Gorman Mary E—† | 10 | housewife | 48 | " |
| Z | Albanese John | 10 | laborer | 41 | Natick |

804

| | | | | | |
|----|---------------------|----|------------|----|------------------|
| A | Albanese Mary—† | 10 | housewife | 27 | " |
| B | Thornton John E | 11 | laborer | 31 | here |
| C | Thornton Margaret—† | 11 | supervisor | 35 | " |
| D | Thornton Mary—† | 11 | operator | 28 | " |
| E | Thornton Michael F | 11 | laborer | 36 | " |
| F | Visco John P | 12 | pipefitter | 23 | 40 Shepard |
| G | Watson Robert D | 12 | painter | 36 | here |
| H* | Watson Sydney | 12 | housewife | 34 | " |
| K | Centola John J | 12 | clerk | 21 | " |
| L | Centola Lawrence A | 12 | draftsman | 46 | " |
| M | Centola Lawrence J | 12 | accountant | 22 | " |
| N | Centola Mary—† | 12 | housewife | 45 | " |
| O | Hogan Edward J | 13 | conductor | 64 | 15 Brookside St. |

| Page. | Letter. | FULL NAME. | Residence, Jan. 1, 1942. | Occupation. | Supposed Age. | Reported Residence, Jan. 1, 1941. |
|-------|---------|------------|--------------------------------|-------------|------------------|--------------------------------------|
| | | | | | | Street and Number. |

Chestnut Hill Avenue—Continued

| | | | | | |
|---|--------------------|----|-----------|----|------------------|
| P | Hogan Fannie M—† | 13 | housewife | 60 | 15 Brooksdale rd |
| R | Hogan Kathleen—† | 13 | clerk | 22 | 15 " |
| S | Graves Everett G | 14 | operator | 49 | here |
| T | Graves Muriel—† | 14 | clerk | 20 | " |
| U | Malone Alice—† | 14 | housewife | 48 | " |
| V | Malone Frank | 14 | laborer | 51 | " |
| W | Powell Margaret—† | 14 | clerk | 64 | " |
| X | Powell Marie—† | 14 | teacher | 39 | " |
| Y | Halloran Bessie—† | 15 | housewife | 62 | " |
| Z | Halloran Dorothy—† | 15 | clerk | 25 | " |

805

| | | | | | |
|---|----------------------|----|-----------|----|------------|
| A | Halloran Geraldine—† | 15 | teacher | 29 | " |
| B | Halloran Gertrude—† | 15 | " | 32 | " |
| C | Halloran Henry | 15 | carpenter | 31 | " |
| D | Halloran John A | 15 | clerk | 27 | " |
| E | Halloran Peter | 15 | carpenter | 63 | " |
| F | Harvey Francis | 16 | molder | 40 | " |
| G | Harvey Violet—† | 16 | housewife | 33 | " |
| H | Fillion Ethel—† | 16 | clerk | 26 | " |
| K | Fillion Margaret—† | 16 | " | 25 | " |
| L | Fillion Mary—† | 16 | housewife | 54 | " |
| M | Fillion Richard | 16 | U S A | 21 | " |
| N | Fillion Stanley | 16 | painter | 54 | " |
| O | Fillion Stanley, jr | 16 | U S A | 24 | " |
| P | Burke Agnes—† | 16 | housewife | 53 | 353 Market |
| R | McGovern Charles E | 16 | laborer | 21 | here |
| S | McGovern Eileen—† | 16 | clerk | 25 | " |
| T | McGovern Mary—† | 16 | housewife | 55 | " |
| U | McGovern Robert | 16 | clerk | 23 | " |
| V | McGovern Thomas E | 16 | conductor | 53 | " |
| W | King Agnes—† | 17 | housewife | 36 | " |
| X | King Lawrence S | 17 | chauffeur | 34 | " |
| Y | Maloney Ellen—† | 17 | at home | 75 | " |
| Z | Shea Florence—† | 19 | housewife | 24 | " |

806

| | | | | | |
|---|--------------------|----|-------------|----|---|
| A | Shea William | 19 | clerk | 24 | " |
| B | Lombardi Mary—† | 19 | stitcher | 32 | " |
| C | Lombardi Theresa—† | 19 | housekeeper | 34 | " |
| D | Grace Alfred | 21 | laborer | 50 | " |
| E | Grace Mary—† | 21 | at home | 80 | " |
| F | Nelson Anna—† | 21 | housewife | 41 | " |

| Page. | Letter. | FULL NAME. | Residence, Jan. 1, 1942. | Occupation. | Supposed Age. | Reported Residence, Jan. 1, 1941. |
|-------|---------|------------|--------------------------------|-------------|------------------|--------------------------------------|
| | | | | | | Street and Number. |

Chestnut Hill Avenue—Continued

| | | | | | |
|---|--------------------|----|-----------|----|------|
| G | Nelson Edgar | 21 | salesman | 41 | here |
| H | O'Brien Arthur | 21 | clerk | 24 | " |
| L | Burns Mae P—† | 50 | teacher | 42 | " |
| M | Cavanaugh Eileen—† | 50 | housewife | 30 | " |
| N | Cavanaugh James | 50 | salesman | 31 | " |
| O | Marshall Mary E—† | 50 | at home | 96 | " |
| P | Wheelock Evelyn—† | 50 | clerk | 27 | " |
| R | Wheelock Mattie—† | 50 | housewife | 66 | " |
| S | Coleman Elsie—† | 56 | " | 52 | " |
| T | Coleman John | 56 | clerk | 22 | " |
| U | Coleman John J | 56 | switchman | 56 | " |
| W | Manzeavos Christ | 56 | shoemaker | 44 | " |
| X | Manzeavos Olga—† | 56 | housewife | 44 | " |

Chestnut Place

| | | | | | |
|------------|----------------------|---|-----------|----|------|
| Y | Nicolazzo Frank | 2 | laborer | 33 | here |
| Z | Nicolazzo Frank | 2 | " | 47 | " |
| 807 | | | | | |
| A* | Nicolazzo Mary—† | 2 | housewife | 30 | " |
| B | Roberts Mary—† | 4 | " | 41 | " |
| C | Roberts Thomas | 4 | laborer | 44 | " |
| D | Cocuzzo Daniel | 6 | mechanic | 22 | " |
| E | Cocuzzo Giuseppe | 6 | laborer | 60 | " |
| F | Cocuzzo Ida—† | 6 | housewife | 31 | " |
| G | Cocuzzo Jennie—† | 6 | " | 58 | " |
| H | Cocuzzo Loreto | 6 | mechanic | 36 | " |
| K | Giordano Josephine—† | 8 | housewife | 24 | " |
| L | Giordano Philip | 8 | laborer | 25 | " |

Crossland Place

| | | | | | |
|----|--------------------|---|-----------|----|------|
| M | Salvucci Carmen | 1 | farmer | 37 | here |
| N | Salvucci Frances—† | 1 | housewife | 31 | " |
| O | Rufo Florence S—† | 1 | " | 34 | " |
| P* | Rufo Mary—† | 1 | at home | 71 | " |
| R | Salvucci Mariano | 1 | paver | 38 | " |
| S | Flaherty Mary—† | 3 | housewife | 53 | " |
| T | Flaherty Michael | 3 | laborer | 46 | " |

| Page. | Letter. | FULL NAME. | Residence, Jan. 1, 1942. | Occupation. | Supposed Age. | Reported Residence, Jan. 1, 1941. |
|-------|---------|------------|--------------------------------|-------------|------------------|--------------------------------------|
| | | | | | | Street and Number. |

Crossland Place—Continued

| | | | | | |
|----|-----------------|---|-----------|----|------|
| u | Cellucci Loreto | 3 | laborer | 47 | here |
| v* | Cellucci Lucy—† | 3 | housewife | 48 | " |
| w | Cellucci Rocco | 3 | laborer | 20 | " |

Dighton Street

| | | | | | |
|------------|---------------------|----|------------|----|-----------|
| x | Genazio Genarro | 2 | laborer | 55 | here |
| y* | Genazio Lucia—† | 2 | housewife | 50 | " |
| z | Mazzola Domenic | 2 | clerk | 21 | " |
| 808 | | | | | |
| A | Mazzola Gerardo | 2 | U S A | 23 | " |
| B | Pullia Florence—† | 2 | stitcher | 25 | " |
| C | Hickey Mary—† | 2 | housewife | 48 | " |
| D | Hickey Ralph J | 2 | laborer | 50 | " |
| E | Kenneally Esther—† | 4 | housewife | 28 | " |
| F | Grogan Christina—† | 4 | " | 64 | " |
| G | Grogan Edward | 4 | laborer | 27 | " |
| H | Grogan Ruth—† | 4 | stitcher | 23 | " |
| K | Smith Dorothy—† | 4 | housewife | 25 | " |
| L | Smith Edward F | 4 | laborer | 31 | " |
| M | Cutting Florence—† | 10 | housewife | 61 | " |
| N | Cutting Henry C | 10 | merchant | 61 | " |
| O | Mahoney Mary H—† | 10 | housewife | 53 | " |
| P | Mahoney William F | 10 | foreman | 55 | " |
| R | Murphy Helen T—† | 10 | beautician | 40 | " |
| s | Murphy Gordon | 12 | machinist | 41 | " |
| T | Murphy Margaret M—† | 12 | housewife | 41 | " |
| U | Gasper Dorothy—† | 14 | waitress | 22 | " |
| V | Gasper Elizabeth—† | 14 | housewife | 35 | " |
| W | Gasper Joseph | 14 | policeman | 41 | " |
| X | O'Toole Mary—† | 14 | at home | 61 | " |
| Y | Parker William E | 14 | clerk | 21 | Worcester |
| Z | Murray Agnes—† | 16 | housewife | 48 | here |
| 809 | | | | | |
| A | Murray Robert | 16 | salesman | 49 | " |
| B | Hynes Eileen—† | 18 | clerk | 27 | " |
| C | Hynes Frederick W | 18 | retired | 66 | " |
| D | Hynes Louise—† | 18 | at home | 66 | " |
| E | Larkin Marcelina—† | 18 | housewife | 24 | " |
| F | Larkin Thomas | 18 | chef | 29 | " |
| G | Murphy Dorothy—† | 18 | operator | 38 | " |

| Page. Letter. | FULL NAME. | Residence, Jan. 1, 1942. | Occupation. | Supposed Age. | Reported Residence, Jan. 1, 1941. |
|------------------|------------|--------------------------------|-------------|------------------|--------------------------------------|
| | | | | | Street and Number. |

Dighton Street—Continued

| | | | | | |
|----|-----------------|----|-----------|----|------|
| H | Coyne Patrick | 20 | shipper | 33 | here |
| K* | Crowley James | 20 | painter | 30 | " |
| L | Barron Evelyn—† | 22 | housewife | 48 | " |
| M | Barron George W | 22 | retired | 89 | " |
| N | Barron Ralph | 22 | sexton | 51 | " |
| O | Noonan John J | 24 | paver | 70 | " |
| P | Noonan Mary A—† | 24 | housewife | 63 | " |

Eulita Terrace

| | | | | | |
|------------|-------------------------|----|-------------|----|--------------|
| s | Blue Beatrice—† | S | hostess | 37 | 195 Lake |
| T | Blue Delia—† | S | housewife | 69 | 195 " |
| U | Blue Harold | S | laborer | 31 | 195 " |
| V | Harrison Clarence J | S | rigger | 49 | here |
| W | Harrison Mary A—† | S | housewife | 44 | " |
| X | Harrison William J | S | chef | 21 | " |
| Y | O'Connor Ann—† | 10 | clerk | 34 | " |
| Z | O'Connor Ellen—† | 10 | at home | 67 | " |
| 810 | | | | | |
| A | O'Connor Florence—† | 10 | clerk | 28 | " |
| B | O'Connor Francis | 10 | porter | 37 | " |
| C | O'Connor Helen—† | 10 | operator | 42 | " |
| D | O'Connor James | 10 | student | 20 | " |
| E | O'Connor John | 10 | laborer | 33 | " |
| F | O'Connor Joseph | 10 | electrician | 25 | " |
| G | O'Connor Mary—† | 10 | clerk | 40 | " |
| H | O'Connor Sarah—† | 10 | waitress | 31 | " |
| K | Hatch Rufus | 12 | carpenter | 53 | " |
| L | Young Daisy—† | 12 | at home | 53 | Maine |
| M* | Chavos Louis | 12 | retired | 52 | here |
| N | Paicopoulos Christina—† | 12 | housewife | 26 | " |
| O | Paicopoulos Peter J | 12 | bartender | 34 | " |
| P | Rubino Emilia—† | 14 | teacher | 27 | " |
| R | Rubino Joseph | 14 | barber | 56 | " |
| S | Rubino Mary—† | 14 | housewife | 49 | " |
| T | Rubino Stephen | 14 | clerk | 22 | " |
| U | Lydon Catherine—† | 16 | housewife | 61 | 29 Justin rd |
| V | Lydon James | 16 | laborer | 67 | 29 " |
| W | Lydon John | 16 | " | 22 | 29 " |
| X | Thierauf Jean C—† | 16 | beautician | 38 | here |
| Y | Thierauf William H | 16 | clerk | 38 | " |

| Page. Letter. | FULL NAME. | Residence, Jan. 1, 1942. | Occupation. | Supposed Age. | Reported Residence, Jan. 1, 1941. |
|------------------|------------|--------------------------------|-------------|------------------|--------------------------------------|
| | | | | | Street and Number. |

Eulita Terrace—Continued

| | | | | | |
|------------|--------------------|----|------------|----|------|
| z | DeYoung William | 22 | carpenter | 43 | here |
| 811 | | | | | |
| A | Logan Mary T—† | 22 | housewife | 51 | " |
| B | Logan Michael J | 22 | policeman | 48 | " |
| C | McGrath Joseph | 22 | chef | 31 | " |
| D | O'Donnell Edward | 22 | laborer | 47 | " |
| E | O'Hara Thomas F | 22 | operator | 27 | " |
| F | Walsh John | 22 | manager | 31 | " |
| G | Harrington Charles | 27 | barber | 26 | " |
| H | Sabatini Claire—† | 27 | housewife | 33 | " |
| K | Sabatini Joseph E | 27 | mechanic | 36 | " |
| L | *Testa Concetta—† | 27 | housewife | 44 | " |
| M | Testa John | 27 | U S N | 20 | " |
| N | Testa Joseph | 27 | laborer | 23 | " |
| O | Testa Vincent | 27 | shoemaker | 45 | " |
| P | *D'Iorio Anthony | 27 | laborer | 52 | " |
| R | Visocchi Andrew | 27 | musician | 56 | " |
| S | Visocchi Benedetto | 27 | laborer | 24 | " |
| T | Visocchi Olga—† | 27 | beautician | 20 | " |
| U | Visocchi Rose—† | 27 | housewife | 54 | " |
| V | Visocchi Yolanda—† | 27 | clerk | 29 | " |

Foster Street

| | | | | | |
|------------|----------------------|----|-------------|----|--------------|
| w | Chilton Isabelle —† | 4 | teacher | 33 | here |
| X | Chilton Murtagh—† | 4 | at home | 59 | Pennsylvania |
| Y | White Charles | 8 | inspector | 69 | here |
| z | White Mary K—† | 8 | housewife | 58 | " |
| 812 | | | | | |
| A | Chisel Agnes B—† | 12 | " | 57 | " |
| B | Chisel George | 12 | tailor | 71 | " |
| C | Chisel George | 12 | " | 39 | " |
| D | Chisel Helen—† | 12 | housekeeper | 29 | " |
| E | Chisel Mary—† | 12 | secretary | 40 | " |
| F | Chisel Walter | 12 | laborer | 37 | " |
| G | Ethier Elizabeth M—† | 16 | housewife | 62 | " |
| H | Ethier Joseph B | 16 | shipper | 69 | " |
| K | Flewelling Harold | 16 | retired | 74 | " |
| L | Newcomb Arthur | 16 | carpenter | 53 | " |
| M | Pusen Frances H—† | 16 | housewife | 32 | " |
| N | Pusen Paul R | 16 | operator | 29 | " |

| Page. | Letter. | FULL NAME. | Residence, Jan. 1, 1942. | Occupation. | Supposed Age. | Reported Residence, Jan. 1, 1941. |
|-------|---------|------------|--------------------------------|-------------|------------------|--------------------------------------|
| | | | | | | Street and Number. |

Foster Street—Continued

| | | | | | | |
|------------|----|------------------------|----|-------------|----|-----------|
| | o | Walsh Alfred | 16 | chauffeur | 53 | here |
| | p | English John G | 18 | salesman | 45 | " |
| | r | English Mary A—† | 18 | housewife | 70 | " |
| | s | English Mary G—† | 18 | teacher | 40 | " |
| | t | Bissonette Albert | 20 | laborer | 54 | " |
| | u | Bissonette Barbara—† | 20 | attendant | 21 | " |
| | v | Bissonette Helen—† | 20 | housewife | 51 | " |
| | w* | Stamatelos Alexandra—† | 22 | at home | 74 | " |
| | x* | Stamatelos Apostolos | 22 | retired | 72 | " |
| | y* | Stamatelos Emorfia—† | 22 | housewife | 69 | " |
| | z | Matthews Marguerite—† | 24 | " | 28 | " |
| 813 | | | | | | |
| | A | Matthews Roy | 24 | attendant | 43 | " |
| | B | McCabe Catherine—† | 26 | housekeeper | 41 | " |
| | C | Crosby Florence M—† | 28 | " | 32 | 30 Foster |
| | D | Savoy George G | 28 | retired | 82 | 30 " |
| | E | Lydon Martha—† | 30 | housewife | 39 | 28 " |
| | F | Lydon Sarah—† | 30 | at home | 74 | 28 " |
| | G | Lydon Thomas E | 30 | plumber | 38 | 28 " |
| | H | Roebing Albert | 32 | clerk | 59 | here. |
| | K | Roebing Estelle—† | 32 | housewife | 42 | " |
| | L | Clifford Mary—† | 34 | " | 45 | " |
| | M | Clifford Wendell | 34 | manager | 48 | " |

Harvard Place

| | | | | | | |
|------------|----|----------------------|---|------------|----|--------------|
| | N | Trainer Frank | 4 | laborer | 25 | here |
| | o | Trainer Margaret—† | 4 | housewife | 27 | " |
| | p | Marino Angela—† | 5 | at home | 23 | " |
| | R | Marino Cyril | 5 | laborer | 25 | " |
| | s* | Marino Florence—† | 5 | housewife | 56 | " |
| | T | Marino Florence—† | 5 | clerk | 21 | " |
| | U | Marino Joseph | 5 | laborer | 62 | " |
| | v | Marino Joseph | 5 | clerk | 20 | " |
| | w | Marino Mary—† | 5 | stitcher | 22 | " |
| | x | Cugini Donato | 6 | bricklayer | 41 | 20 Mt Vernon |
| | Y | Cugini Elizabeth—† | 6 | housewife | 31 | 20 " |
| | z | O'Connell John J | 7 | operator | 52 | here |
| 814 | | | | | | |
| | A | O'Connell John J, jr | 7 | clerk | 22 | " |
| | B | O'Connell Margaret—† | 7 | housewife | 48 | " |

| Page. | Letter. | FULL NAME. | Residence, Jan. 1, 1942. | Occupation. | Supposed Age. | Reported Residence, Jan. 1, 1941. |
|-------|---------|------------|--------------------------------|-------------|------------------|--------------------------------------|
| | | | | | | Street and Number. |

Leicester Street

| | | | | | | |
|------------|--|-----------------------|----|------------|----|-----------------|
| C | | McCarthy George P | 4 | salesman | 34 | here |
| D | | McCarthy Stella—† | 4 | secretary | 33 | " |
| E | | Rubin Edward | 4 | retired | 47 | " |
| F | | Rubin Edward A | 4 | U S A | 22 | " |
| R | | Rubin Josephine—† | 4 | housewife | 47 | " |
| H | | Rubin Harold J | 4 | student | 20 | " |
| K | | Thompson George H | 4 | retired | 55 | " |
| L | | Thompson Harriet—† | 4 | housewife | 52 | " |
| M | | Thompson Reginald | 4 | barber | 31 | " |
| N | | Sullivan Margaret—† | 4 | housewife | 38 | " |
| O | | Sullivan William | 4 | guard | 42 | " |
| P | | Warner Allen J | 4 | painter | 59 | " |
| R | | Warner Josephine M—† | 4 | housewife | 57 | " |
| S | | Barry Frank J | 4 | manager | 67 | " |
| T | | Barry Jessie A—† | 4 | housewife | 73 | " |
| U | | McManus Bertha B—† | 5 | dressmaker | 51 | " |
| V | | McManus Catherine M—† | 5 | " | 52 | " |
| W | | McManus Mary M—† | 5 | housewife | 54 | " |
| X | | Gangemi Daniel | 5 | barber | 29 | " |
| Y | | Gangemi Evelyn—† | 5 | housewife | 28 | 11 Dickinson rd |
| Z | | Gangemi Margaret—† | 5 | " | 52 | here |
| 815 | | | | | | |
| B | | Hayes George W | 6 | engineer | 73 | " |
| C | | Hayes Nellie E—† | 6 | housewife | 69 | " |
| D | | Donovan Annie—† | 6 | " | 62 | " |
| E | | Donovan Mary G—† | 6 | clerk | 28 | " |
| F | | Donovan William F | 6 | " | 41 | " |
| G | | Christou Olga—† | 7 | housewife | 50 | 151 Brighton av |
| H | | Christou Stavros | 7 | merchant | 54 | 151 " |
| K | | McGarrell John E | 7 | laborer | 38 | here |
| L | | McGarrell Mildred N—† | 7 | housewife | 37 | " |
| M | | Hatgilagon John | 7 | carpenter | 23 | 253 Cambridge |
| N | | Hatgilagon Paul | 7 | laborer | 21 | 253 " |
| O* | | Hatgilagon Peter | 7 | retired | 68 | 253 " |
| P | | Welch Alfred | 8 | repairman | 43 | here |
| R | | Welch Edward | 8 | " | 34 | " |
| S | | Welch Florence T—† | 8 | housewife | 35 | " |
| T | | Welch James H | 8 | repairman | 41 | " |
| U | | McCormack Ann—† | 16 | clerk | 37 | " |
| V | | McCormack Francis | 16 | " | 31 | " |
| W | | McCormack Margaret—† | 16 | " | 49 | " |

| Page. | Letter. | FULL NAME. | Residence, Jan. 1, 1942. | Occupation. | Supposed Age. | Reported Residence, Jan. 1, 1941. |
|-------|---------|------------|--------------------------------|-------------|------------------|--------------------------------------|
| | | | | | | Street and Number. |

Leicester Street—Continued

| | | | | | | |
|------------|--|------------------------|----|----------------|----|---------------|
| X | | McCormack Mary—† | 16 | at home | 27 | here |
| Y | | McCormack Maurice | 16 | retired | 75 | " |
| Z | | Collins Mary A—† | 16 | at home | 66 | " |
| 816 | | | | | | |
| A | | McCarthy Nellie F—† | 16 | " | 75 | " |
| B | | Conroy Bridget M—† | 20 | housewife | 60 | " |
| C | | Conroy Mary E—† | 20 | clerk | 24 | " |
| D | | Gray Herbert L | 20 | retired | 75 | " |
| E | | McGarry William | 20 | broker | 37 | 12 Surrey |
| F | | McGillvary Norman | 20 | fireman | 34 | here |
| G | | McGillvary Ruth—† | 20 | housewife | 34 | 400 Walk Hill |
| H | | Blanchard Wilbur S | 20 | letter carrier | 42 | 2767 Wash'n |
| K | | Dowd Alfred M | 20 | salesman | 32 | here |
| L | | Dowd Helen—† | 20 | housewife | 60 | " |
| M | | McGillvray Donald | 20 | fireman | 74 | " |
| N | | Outhet Eleanor M—† | 25 | clerk | 24 | " |
| O | | Outhet Ernest W | 25 | retired | 62 | " |
| P | | Outhet John P | 25 | clerk | 27 | " |
| R | | Outhet Nora M—† | 25 | housewife | 65 | " |
| S* | | Rafuse Howard L | 25 | laborer | 52 | " |
| U | | McCarthy Bernard | 27 | clerk | 23 | " |
| V | | McCarthy Catherine C—† | 27 | operator | 25 | " |
| W | | McCarthy Honora—† | 27 | housewife | 51 | " |
| X | | McCarthy John F | 27 | clerk | 21 | " |
| Y | | McCarthy Stephen | 27 | " | 45 | " |
| Z | | McCarthy Thomas P | 27 | conductor | 52 | " |

817

| | | | | | | |
|---|--|------------------------|----|-----------|----|-------------|
| A | | McCarthy William J | 27 | shipper | 24 | " |
| C | | Chambers Gertrude M—† | 29 | housewife | 62 | " |
| D | | Chambers Henry F | 29 | machinist | 26 | " |
| E | | Chambers Jeannette M—† | 29 | secretary | 20 | " |
| F | | Chambers Joseph A | 29 | clerk | 28 | " |
| G | | Dermandy Stephen A | 29 | " | 29 | Southbridge |
| H | | Donovan Anna L—† | 29 | operator | 55 | here |
| K | | Thompson Gertrude C—† | 30 | at home | 71 | " |

Nantasket Avenue

| | | | | | | |
|----|--|-----------------|----|------------|----|------|
| P | | Ralston Hance B | 29 | hostler | 76 | here |
| R | | Ralston Joseph | 29 | meatcutter | 49 | " |
| S* | | Ralston Lucy—† | 29 | domestic | 75 | " |

| Page. | Letter. | FULL NAME. | Residence, Jan. 1, 1942. | Occupation. | Supposed Age. | Reported Residence, Jan. 1, 1941. |
|-------|---------|------------|--------------------------------|-------------|------------------|--------------------------------------|
| | | | | | | Street and Number. |

Nantasket Avenue—Continued

| | | | | | |
|---|------------------|----|-----------|----|------|
| T | Guffey Helen A—† | 29 | housewife | 45 | here |
| U | Guffey Thomas B | 29 | clerk | 24 | " |
| V | Guffey Thomas W | 29 | mechanic | 48 | " |

O'Neil Place

| | | | | | |
|------------|----------------------|---|------------|----|------|
| W | Leone Donato | 1 | laborer | 51 | here |
| X | Leone Gerardo | 1 | mechanic | 21 | " |
| Y* | Leone Rose—† | 1 | housewife | 49 | " |
| Z | Salvucci Pietro | 2 | mason | 68 | " |
| 818 | | | | | |
| A* | Salvucci Domenica—† | 2 | housewife | 70 | " |
| B | Salvucci Teodolindo | 2 | laborer | 27 | " |
| C | Salvucci Catherine—† | 2 | housewife | 31 | " |
| D | Salvucci Daniel | 2 | bricklayer | 35 | " |

Parkland Street

| | | | | | |
|------------|---------------------|----|-----------|----|---------------------|
| E | McGuire John T | 5 | policeman | 40 | here |
| F | McGuire Mary—† | 5 | housewife | 40 | " |
| G | O'Brien Bartholomew | 6 | laborer | 55 | " |
| H | O'Brien Daniel | 6 | clerk | 29 | " |
| K | O'Brien Ellen—† | 6 | housewife | 53 | " |
| L | O'Brien Helen—† | 6 | clerk | 21 | " |
| M | O'Brien John | 6 | " | 28 | " |
| N | Lyons Joseph J | 7 | manager | 43 | " |
| O | Lyons Margaret A—† | 7 | housewife | 41 | " |
| P | McGovern Martha—† | 8 | " | 41 | " |
| R | McGovern Terrence F | 8 | fireman | 42 | " |
| S | Cady Patrick | 9 | laborer | 60 | 11 Chestnut Hill av |
| T | Cumally John | 9 | retired | 79 | here |
| U | Mullarkey Terrence | 9 | laborer | 50 | 52 Shepard |
| V | Keiran Anna J—† | 10 | housewife | 44 | here |
| W | Keiran Bernard J | 10 | foreman | 58 | " |
| X | Pacitto Eva—† | 15 | housewife | 21 | " |
| Y | Pacitto Joseph | 15 | janitor | 22 | " |
| Z* | Butt Gilbert | 16 | " | 26 | " |
| 819 | | | | | |
| A | Butt Ruth—† | 16 | housewife | 27 | " |
| B | Young Charles | 16 | laborer | 31 | " |

| Page. | Letter. | FULL NAME. | Residence, Jan. 1, 1942. | Occupation. | Supposed Age. | Reported Residence, Jan. 1, 1941. |
|-------|---------|------------|--------------------------------|-------------|------------------|--------------------------------------|
| | | | | | | Street and Number. |

Parkland Street—Continued

| | | | | | |
|----|----------------------|----|--------------|----|------|
| C | Young Elizabeth—† | 16 | at home | 63 | here |
| D | Finnegan Katharine—† | 16 | " | 67 | " |
| E* | Mosetti Caroline—† | 16 | housewife | 49 | " |
| F | Mosetti Frank | 16 | laborer | 58 | " |
| G | Caruso Antonette—† | 17 | housewife | 34 | " |
| H | Caruso Nicholas | 17 | chauffeur | 37 | " |
| L | O'Brien Joseph D | 21 | clerk | 35 | " |
| M | O'Brien Mary E—† | 21 | stenographer | 35 | " |
| N | O'Brien Mary T—† | 21 | housewife | 73 | " |
| O | O'Brien Vincent P | 21 | clerk | 33 | " |
| R | Rafferty Bridget—† | 25 | housewife | 65 | " |
| S | Rafferty Francis E | 25 | salesman | 33 | " |
| T | Rafferty Helen L—† | 25 | secretary | 28 | " |
| U | Rafferty Mary J—† | 25 | " | 35 | " |
| V | Rafferty Timothy J | 25 | retired | 73 | " |
| W* | Clark William | 27 | " | 74 | " |
| X | Melia Ellen M—† | 27 | housewife | 62 | " |
| Y | Melia Jeremiah | 27 | agent | 32 | " |
| Z | Melia Patrick D | 27 | retired | 69 | " |

820

Parsons Street

| | | | | | |
|---|---------------------|----|-----------|----|------|
| A | McDonald Carmella—† | 8 | housewife | 38 | here |
| B | McDonald Joseph J | 8 | physician | 43 | " |
| C | McInerney Fannie—† | 9 | housewife | 52 | " |
| D | McInerney John J | 9 | clerk | 26 | " |
| E | McInerney Walter E | 9 | " | 22 | " |
| F | Dennehy Joseph | 9 | " | 39 | " |
| G | Dennehy Margaret—† | 9 | housewife | 74 | " |
| H | Kelly Harriette—† | 10 | operator | 21 | " |
| K | Kelly Rose E—† | 10 | housewife | 52 | " |
| L | Kelly Sally W—† | 10 | teacher | 29 | " |
| M | Finnegan Anna—† | 11 | housewife | 46 | " |
| N | Finnegan Martin J | 11 | inspector | 48 | " |
| O | Adams Sarah R—† | 11 | at home | 78 | " |
| P | Parks Maude A—† | 11 | " | 88 | " |
| R | Hughes Catherine—† | 12 | clerk | 36 | " |
| S | Lee Nellie R—† | 12 | at home | 65 | " |
| T | Donahue Elma J—† | 15 | " | 47 | " |

| Page. | Letter. | FULL NAME. | Residence, Jan. 1, 1941. | Occupation. | Supposed Age. | Reported Residence, Jan. 1, 1941. |
|-------|---------|------------|--------------------------------|-------------|------------------|--------------------------------------|
| | | | | | | Street and Number. |

Parsons Street—Continued

| | | | | | |
|-----|-----------------------|-----|-----------|----|-----------|
| U | Donahue William M | 15 | policeman | 50 | here |
| V | Gavin Nellie E—† | 15A | housewife | 55 | Worcester |
| W | Gavin William G | 15A | editor | 54 | " |
| X | DeLacey Joan—† | 17 | waitress | 23 | here |
| Y | DeLacey Theresa—† | 17 | housewife | 47 | " |
| Z | DeLacey William C | 17 | laborer | 47 | " |
| 1/2 | DeLacey William C, jr | 17 | operator | 21 | " |

821

| | | | | | |
|---|---------------------|----|------------|----|------------|
| A | Tatten Alice—† | 19 | housewife | 35 | " |
| B | Tatten Eleanore —† | 19 | operator | 35 | " |
| C | Tatten James | 19 | chauffeur | 37 | " |
| D | Tatten Maurice | 19 | " | 31 | " |
| E | Cronin Edward J | 23 | physician | 44 | " |
| F | Cronin Martha I—† | 23 | housewife | 44 | " |
| G | McKinnon Elaine—† | 24 | clerk | 30 | " |
| H | McKinnon John B | 24 | carpenter | 36 | " |
| K | McKinnon Mary A—† | 24 | housewife | 62 | " |
| L | McKinnon Raymond | 24 | salesman | 64 | " |
| M | McKinnon Ronald | 24 | ironworker | 24 | " |
| N | Sheehy Edward J | 25 | clerk | 35 | " |
| O | Sheehy Ella F—† | 25 | housewife | 75 | " |
| P | Sheehy Helen F—† | 25 | at home | 22 | " |
| R | Sheehy James B | 25 | foreman | 53 | " |
| S | Sheehy James B | 25 | clerk | 27 | " |
| T | Sheehy Margaret V—† | 25 | operator | 36 | " |
| U | Sheehy Mary L—† | 25 | " | 28 | " |
| V | Foley Charles | 27 | merchant | 55 | " |
| W | Foley Sarah—† | 27 | housewife | 52 | " |
| X | Shanley Paul | 27 | accountant | 31 | 32 Harriet |
| Y | Terranova Elvira—† | 28 | housewife | 44 | here |
| Z | Terranova Joseph | 28 | barber | 53 | " |

822

| | | | | | |
|---|-----------------------|----|-----------|----|---|
| A | Terranova William | 28 | salesman | 26 | " |
| B | Tobin Francis J | 29 | constable | 62 | " |
| C | Tobin Margaret F—† | 29 | housewife | 52 | " |
| D | Tobin Ruth V—† | 29 | teacher | 31 | " |
| E | Brennan Mary A—† | 30 | housewife | 77 | " |
| F | Lambert Catherine G—† | 30 | " | 69 | " |
| G | Lambert Frederick S | 30 | laborer | 35 | " |
| H | Lambert James F | 30 | retired | 70 | " |
| K | Raulerson Imelda—† | 30 | housewife | 34 | " |

| Page. | Letter. | FULL NAME. | Residence, Jan. 1, 1942. | Occupation. | Supposed Age. | Reported Residence, Jan. 1, 1941. Street and Number. |
|-------|---------|------------|--------------------------------|-------------|------------------|--|
|-------|---------|------------|--------------------------------|-------------|------------------|--|

Shannon Street

| | | | | | | |
|----|-----------|-------------|----|------------|----|------------|
| L* | Dimento | Dominica—† | 9 | at home | 74 | here |
| M | Dimento | Katharine—† | 9 | dressmaker | 37 | " |
| N | Mullen | Mary G—† | 9 | operator | 39 | " |
| O | Mullen | William | 9 | retired | 76 | " |
| P* | Montoso | Marko | 12 | janitor | 74 | 35½ Snow |
| R* | Pettiglio | Florence—† | 12 | housewife | 36 | 35½ " |
| S* | Pettiglio | Patrick | 12 | machinist | 50 | 35½ " |
| T | Crowe | Clarence | 14 | chef | 45 | here |
| U | Crowe | Veronica—† | 14 | housewife | 42 | " |
| V | McHugh | Patrick J | 14 | retired | 85 | " |
| W | Cammarata | Frank P | 14 | barber | 43 | 32 Winship |
| X | Hayes | Anna—† | 15 | clerk | 46 | here |
| Y | Hayes | Margaret—† | 15 | housewife | 63 | " |
| Z | Hayes | Theresa—† | 15 | clerk | 41 | " |

823

| | | | | | | |
|----|----------|-------------|----|--------------|----|---|
| A | Hayes | William | 15 | constable | 66 | " |
| B | O'Leary | Francis | 15 | clerk | 28 | " |
| C | O'Leary | Joseph | 15 | " | 33 | " |
| D | O'Leary | Nellie—† | 15 | at home | 68 | " |
| E | O'Leary | Thomas | 15 | clerk | 30 | " |
| F | Rubino | Anna—† | 17 | at home | 53 | " |
| G | Komola | Chester A | 19 | tree surgeon | 26 | " |
| H* | Komola | Katharine—† | 19 | housewife | 56 | " |
| K | Komola | Lucille—† | 19 | at home | 32 | " |
| L | Flaherty | John | 19 | mechanic | 49 | " |
| M | Flaherty | John F | 19 | student | 21 | " |
| N | Flaherty | Winifred—† | 19 | housewife | 50 | " |
| O | Santo | John | 21 | baker | 38 | " |
| P | Santo | Winifred—† | 21 | housewife | 31 | " |
| R | Rufo | John | 21 | mason | 48 | " |
| S | Rufo | Theresa—† | 21 | housewife | 46 | " |
| T | Ciconi | Anthony | 21 | gardener | 22 | " |
| U | Ciconi | Laura—† | 21 | clerk | 23 | " |
| V | Ciconi | Antonia—† | 21 | housewife | 46 | " |
| W | Ciconi | Donato | 21 | gardener | 54 | " |
| X | Sullivan | Daniel F | 22 | laborer | 69 | " |
| Y | Sullivan | Mary I—† | 22 | housewife | 57 | " |
| Z | Walsh | Peter | 22 | clerk | 49 | " |

824

| | | | | | | |
|---|--------|-----------|----|-----------|----|---|
| A | Jordan | Henry L | 22 | " | 27 | " |
| B | Jordan | Laura M—† | 22 | housewife | 23 | " |

| Page. | Letter. | FULL NAME. | Residence, Jan. 1, 1942. | Occupation. | Supposed Age. | Reported Residence, Jan. 1, 1941. |
|-------|---------|------------|--------------------------------|-------------|------------------|--------------------------------------|
| | | | | | | Street and Number. |

Shannon Street—Continued

| | | | | | | |
|------------|--|-------------------------|----|------------|----|-------------|
| C | | Carcerano Grace—† | 23 | housewife | 30 | 22 Battery |
| D | | Carcerano Louis | 23 | clerk | 35 | 22 " |
| E | | Fortucci Louis | 23 | retired | 77 | here |
| F | | Fortucci Mary—† | 23 | housewife | 73 | " |
| G | | DeAngelis Celia—† | 24 | " | 31 | 27 Shannon |
| H | | DeAngelis Rocco | 24 | clerk | 32 | 27 " |
| K | | Sullivan Ellen—† | 24 | at home | 84 | here |
| L | | Sullivan Mary—† | 24 | domestic | 37 | " |
| M | | Giovandetti Elizabeth—† | 25 | housewife | 37 | " |
| N | | Giovandetti Vincent | 25 | merchant | 37 | " |
| O | | Zolli Joseph | 26 | artist | 35 | " |
| P | | Zolli Ruth—† | 26 | housewife | 34 | " |
| R | | Mazzola Antoinette—† | 26 | " | 27 | " |
| S | | Mazzola Cesidio | 26 | florist | 31 | " |
| T | | Cedrone Laura—† | 27 | housewife | 21 | 248A Wash'n |
| U | | Cedrone Louis J | 27 | clerk | 23 | here |
| V | | Cedrone Biagio | 27 | " | 27 | " |
| W | | Cedrone Lena—† | 27 | housewife | 26 | " |
| X | | Cedrone Louis | 27 | clerk | 24 | " |
| Y | | Cedrone Mary—† | 27 | " | 25 | " |
| Z | | Cedrone Santa—† | 27 | housewife | 57 | " |
| 825 | | | | | | |
| A | | Cuigini Gerardo | 27 | laborer | 42 | " |
| B | | Tempesta Donata—† | 27 | housewife | 35 | " |
| C | | Tempesta Loreto | 27 | laborer | 39 | " |
| D | | Clegg Marie—† | 28 | at home | 50 | " |
| E | | Cocuzzo Gerardo | 30 | laborer | 31 | " |
| F | | Cocuzzo Lucia—† | 30 | housewife | 30 | " |
| G | | Cedrone Angelina—† | 30 | " | 31 | " |
| H | | Cedrone Bonifazio | 30 | laborer | 31 | " |
| K | | McGee Mary—† | 30 | at home | 56 | " |
| L | | Mehigan Nora—† | 30 | " | 76 | " |
| M | | Sullivan Hannah—† | 30 | " | 77 | " |
| N | | Sullivan Julia † | 30 | laundress | 49 | " |
| O | | Antonellis Angelo | 31 | clerk | 38 | " |
| P | | Antonellis Rose—† | 31 | housewife | 26 | " |
| R | | Vena Benjamin | 31 | retired | 69 | " |
| S | | Vena Marie B—† | 31 | housewife | 65 | " |
| T | | Salyucci Donato | 32 | bricklayer | 40 | " |
| U* | | Salyucci Gerarda—† | 32 | housewife | 33 | " |
| V | | Gentilucci Dominic | 32 | gardener | 53 | " |

| Page. | Letter. | FULL NAME. | Residence, Jan. 1, 1942. | Occupation. | Supposed Age. | Reported Residence, Jan. 1, 1941. |
|-------|---------|------------|--------------------------------|-------------|------------------|--------------------------------------|
| | | | | | | Street and Number. |

Shannon Street—Continued

| | | | | | | |
|---|--|------------------|----|-----------|----|------|
| w | | Rufo Constance—† | 32 | housewife | 43 | here |
| x | | Rufo Donato | 32 | laborer | 45 | " |
| y | | Vena Bettina—† | 33 | stitcher | 37 | " |
| z | | Vena Mary—† | 33 | clerk | 27 | " |

826

| | | | | | | |
|---|--|-------------------------|----|-----------|----|---|
| A | | Vena Mildred—† | 33 | at home | 37 | " |
| B | | Cerolia Leo | 33 | laborer | 46 | " |
| C | | Cerolia Leo | 33 | clerk | 23 | " |
| D | | Cerolia Sarah—† | 33 | housewife | 44 | " |
| E | | Forte Joseph | 33 | baker | 44 | " |
| F | | Forte Theresa—† | 33 | housewife | 44 | " |
| G | | Cuggino Donato | 34 | mason | 54 | " |
| H | | Cuggino Loretta—† | 34 | housewife | 49 | " |
| K | | Fitzgerald Bridget—† | 35 | " | 65 | " |
| L | | Fitzgerald James H | 35 | merchant | 34 | " |
| M | | Fitzgerald John F | 35 | operator | 68 | " |
| N | | Fitzgerald Paul E | 35 | " | 28 | " |
| O | | Cuggino Mary—† | 36 | housewife | 25 | " |
| P | | Cuggino Nazzareno | 36 | mason | 28 | " |
| R | | Cocuzzo Gerardo | 37 | " | 28 | " |
| S | | Cocuzzo Luigia—† | 37 | housewife | 29 | " |
| T | | Antonellis Antoinette—† | 38 | " | 35 | " |
| U | | Antonellis Gerardo | 38 | mechanic | 37 | " |
| V | | Celucci Antonio | 40 | laborer | 38 | " |
| W | | Celucci Josephine—† | 40 | housewife | 31 | " |
| X | | Tempesta Carmine | 40 | laborer | 40 | " |
| Y | | Tempesta Francesca—† | 40 | housewife | 33 | " |
| Z | | Gentilucci Bessie—† | 40 | clerk | 24 | " |

827

| | | | | | | |
|---|--|---------------------|----|-----------|----|---|
| A | | Gentilucci Lawrence | 40 | gardener | 27 | " |
| B | | Gentilucci Maria—† | 40 | housewife | 49 | " |
| C | | Gentilucci Pasquale | 40 | laborer | 52 | " |
| D | | Lanno Cesidio | 42 | merchant | 37 | " |
| E | | Lanno Philomena—† | 42 | housewife | 33 | " |
| F | | Casale Costanzo | 43 | mechanic | 41 | " |
| G | | Casale Georgina—† | 43 | housewife | 36 | " |
| K | | Kelly Mary F—† | 43 | " | 30 | " |
| L | | Kelly William J | 43 | clerk | 30 | " |
| H | | Toomey Mary—† | 43 | nurse | 21 | " |
| M | | Toomey Nora—† | 43 | housewife | 55 | " |
| N | | Toomey Richard | 43 | seaman | 32 | " |

| Page. | Letter. | FULL NAME. | Residence, Jan. 1, 1942. | Occupation: | Supposed Age. | Reported Residence, Jan. 1, 1941. |
|-------|---------|------------|--------------------------------|-------------|------------------|--------------------------------------|
| | | | | | | Street and Number. |

Shannon Street—Continued

| | | | | | |
|------------|------------------------|----|-----------|----|----------------|
| O | Baggott Edward | 44 | U S A | 28 | here |
| P | Baggott Margaret—† | 44 | clerk | 31 | " |
| R | Baggott Mary C—† | 44 | " | 33 | " |
| S | Baggott Thomas | 44 | retired | 76 | " |
| T | Rufo Daniel | 45 | clerk | 22 | " |
| U | Rufo Lucy—† | 45 | housewife | 50 | " |
| V | Rufo Peter | 45 | carpenter | 26 | " |
| W | Gately Antoinette—† | 46 | housewife | 26 | " |
| X | Scaife Ethel—† | 46 | " | 58 | " |
| Y | Scaife Henry J | 46 | retired | 78 | " |
| Z | Lombardo Berardino | 47 | laborer | 33 | " |
| 828 | | | | | |
| A | Lombardo Mary—† | 47 | housewife | 33 | " |
| B | Baggott Mary A—† | 48 | " | 40 | 65 Brighton av |
| C | Baggott Thomas, jr | 48 | laborer | 44 | 65 " |
| E | Cedrone Constano | 49 | florist | 50 | here |
| F | Cedrone Marie—† | 49 | housewife | 43 | " |
| G | Pellegrini Loretta—† | 51 | " | 40 | " |
| H | Pellegrini Nicholas | 51 | laborer | 48 | " |
| K | Mazzola Catherine—† | 53 | housewife | 32 | " |
| L | Mazzola Joseph | 53 | mason | 36 | " |
| M | Petrucci Jennie—† | 55 | housewife | 47 | " |
| N | Petrucci John | 55 | laborer | 50 | " |
| O | Petrucci Nicholo | 55 | clerk | 26 | " |
| P | Martingetti Concetta—† | 57 | housewife | 67 | " |
| R | Martingetti Joseph | 57 | laborer | 26 | " |
| S | Joyce Catherine—† | 59 | housewife | 35 | " |
| T | Joyce Patrick | 59 | clerk | 45 | " |
| U | Cronin Dennis P | 61 | retired | 64 | " |
| V | Dargin Mary J—† | 61 | at home | 56 | " |

Shepard Place

| | | | | | |
|------------|----------------------|---|-----------|----|----------|
| X | Mitchell Albert G | 1 | salesman | 41 | here |
| Y | Mitchell Mary H—† | 1 | housewife | 37 | " |
| Z | McLellan Archie | 2 | cleanser | 36 | 43 Snow |
| 829 | | | | | |
| A | McLellan Catherine—† | 2 | housewife | 32 | 43 " |
| B | Healy Annie—† | 3 | " | 39 | 73 Union |
| C | Healy Michael | 3 | cleanser | 39 | 73 " |

| Page. | Letter. | FULL NAME. | Residence, Jan. 1, 1942. | Occupation. | Supposed Age. | Reported Residence, Jan. 1, 1941. |
|-------|---------|------------|--------------------------------|-------------|------------------|--------------------------------------|
| | | | | | | Street and Number. |

Shepard Street

| | | | | | | |
|----|--|--------------------------|----|------------|----|-----------|
| D | | DeMartin Berthold J | 4 | watchmaker | 29 | Cambridge |
| E | | DeMartin Cecile M—† | 4 | housewife | 20 | " |
| F | | Franchitta Cosmo | 5 | laborer | 53 | here |
| G | | Franchitta Sylvia—† | 5 | clerk | 21 | " |
| H* | | Franchitta Theresa—† | 5 | housewife | 51 | " |
| K | | Lombardi Gertrude—† rear | 6 | " | 27 | 6 Gardena |
| L | | Lombardi Peter | " | custodian | 31 | 6 " |
| M | | Fetch Annette—† | 7 | housewife | 32 | here |
| N | | Fetch James P | 7 | serviceman | 33 | " |
| O | | Cedrone Costanzio | 8 | gardener | 67 | " |
| P | | Cedrone Frank | 8 | U S A | 25 | " |
| R | | Cedrone Loretta—† | 8 | housewife | 66 | " |
| S | | Cedrone Louise—† | 8 | stitcher | 29 | " |
| T | | Cedrone Virginia—† | 8 | " | 28 | " |
| U | | Cavaliere Angelo | 9 | laborer | 54 | " |
| V* | | Cavaliere Antonette—† | 9 | housewife | 54 | " |
| W | | Grossi Pasquale | 9 | florist | 57 | " |
| X | | Guiliani Anna—† | 9 | housewife | 21 | " |
| Y | | Salvucci Donato | 10 | laborer | 65 | " |
| Z | | Salvucci Giovanna—† | 10 | housewife | 65 | " |

830

| | | | | | | |
|----|--|-------------------------|----|-------------|----|---|
| A | | Tramontozzi Anna—† | 12 | " | 35 | " |
| B | | Tramontozzi Dominic | 12 | laborer | 44 | " |
| C* | | Consolinagno Vincenza—† | 13 | at home | 80 | " |
| D | | Cugini Lawrence H | 13 | student | 22 | " |
| E | | Cugini Marie—† | 13 | housekeeper | 46 | " |
| F | | Murray Mary—† | 15 | at home | 41 | " |
| G | | Roche Mary T—† | 15 | housewife | 37 | " |
| H | | Roche Patrick | 15 | laborer | 42 | " |
| K | | Cetrone Lawrence C | 15 | student | 20 | " |
| L | | Cetrone Marion—† | 15 | housewife | 43 | " |
| N | | Lombardi Donata—† | 19 | beautician | 31 | " |
| O | | Lombardi Gerardo | 19 | student | 21 | " |
| P | | Lombardi Lucia—† | 19 | stitcher | 27 | " |
| R* | | Lombardi Ludovica—† | 19 | housewife | 63 | " |
| S | | Lombardi Orazio | 19 | laborer | 60 | " |
| T | | Moore Henry F | 21 | clerk | 29 | " |
| U | | Moore John H | 21 | agent | 54 | " |
| V | | Moore Mary A—† | 21 | housewife | 54 | " |
| W | | Moore Mary E—† | 21 | clerk | 21 | " |
| V | | Wegeler Ella E—† | 21 | operator | 50 | " |

| Page. Letter. | FULL NAME. | Residence, Jan. 1, 1942. | Occupation. | Supposed Age. | Reported Residence Jan. 1, 1941. |
|------------------|------------|--------------------------------|-------------|------------------|-------------------------------------|
| | | | | | Street and Number. |

Shepard Street—Continued

| | | | | | |
|------------|----------------------|---------|-------------|----|------|
| z | Wegeler Ellen N—† | 21 | inspector | 21 | here |
| 831 | | | | | |
| A | Fortucci Agnes E—† | 22 | housewife | 31 | " |
| B | Fortucci Anthony | 22 | mechanic | 31 | " |
| C | Salvucci Carmella—† | 22 | housewife | 46 | " |
| D | Salvucci Cesidio | 22 | laborer | 52 | " |
| E | Salvucci Donato | 22 | " | 26 | " |
| F | Salvucci Loreto | 22 | florist | 21 | " |
| G | Cedrone Elvira—† | 24 | housewife | 29 | " |
| H | Cedrone Louis | 24 | gardener | 32 | " |
| K | Franchitto Maria—† | 24 | housewife | 43 | " |
| L | Franchitto Nicola | 24 | laborer | 47 | " |
| M | Roffo Loretto | 25 | " | 35 | " |
| x* | Roffo Lucy—† | 25 | housewife | 28 | " |
| o | Zappala Charles | 25 | bartender | 32 | " |
| p | Zappala Lucy—† | 25 | housewife | 27 | " |
| R | Salvucci Anthony | rear 25 | engineer | 24 | " |
| s | Salvucci Candido | " 25 | " | 22 | " |
| T | Salvucci Dominic | " 25 | mason | 55 | " |
| U | Salvucci Donata—† | " 25 | housewife | 20 | " |
| v* | Salvucci Loretta—† | " 25 | " | 49 | " |
| W | Salvucci Bessie—† | 26 | " | 25 | " |
| X | Salvucci Frank | 26 | mason | 29 | " |
| Y | Cellucci Antonette—† | 26 | housekeeper | 21 | " |
| z | Leone Carlo | 26 | laborer | 50 | " |
| 832 | | | | | |
| A | Leone Marie—† | 26 | housewife | 48 | " |
| B | Salvucci Daniel | 27 | carpenter | 20 | " |
| c* | Salvucci Donato | 27 | laborer | 60 | " |
| D | Salvucci Joseph | 27 | gardener | 35 | " |
| E | Salvucci Josephine—† | 27 | housewife | 69 | " |
| F* | Salvucci Loretta—† | 27 | " | 55 | " |
| G | Salvucci Loretto | 27 | cook | 44 | " |
| H* | Salvucci Mary—† | 27 | stitcher | 29 | " |
| K* | Salvucci Pasqua—† | 27 | housewife | 43 | " |
| L | Salvucci Anthony J | 28 | laborer | 42 | " |
| M | Salvucci Donata—† | 28 | housewife | 40 | " |
| N | Peduto Dante | 28 | laborer | 26 | " |
| o | Peduto Joseph | 28 | retired | 60 | " |
| P* | Peduto Rose—† | 28 | housewife | 62 | " |
| R | Peduto William | 28 | metalworker | 24 | " |

| Page. | Letter. | FULL NAME. | Residence, Jan. 1, 1942. | Occupation. | Suppressed Age. | Reported Residence, Jan. 1, 1941. |
|-------|---------|------------|--------------------------------|-------------|--------------------|--------------------------------------|
| | | | | | | Street and Number. |

Shepard Street—Continued

| | | | | | | |
|------------|--|------------------------|---------|-------------|----|--------------|
| S | | Consolmagno John | rear 28 | laborer | 42 | here |
| T | | Consolmagno Matilda—† | 28 | housewife | 40 | " |
| U | | Colantuono Dora E—† | " 28 | " | 33 | " |
| V | | Colantuono Thomas M | " 28 | agent | 34 | " |
| W | | Izzo Linda—† | " 28 | clerk | 29 | " |
| X | | Izzo Michael | " 28 | retired | 63 | " |
| Y | | Sullivan Ellen J—† | 30 | housewife | 54 | " |
| Z | | Sullivan George | 30 | clerk | 54 | " |
| 833 | | | | | | |
| A | | Sullivan Louise M—† | 30 | housekeeper | 27 | " |
| B | | O'Hara Raymond G | 32 | sorter | 46 | " |
| F | | Brophy Charles G | 33 | salesman | 26 | " |
| G | | Brophy Mary E—† | 33 | housewife | 61 | " |
| H | | Doherty James | 36 | porter | 54 | " |
| K | | Cobb Frances—† | 36 | housekeeper | 73 | " |
| M | | Bartlett Anna E—† | 38 | housewife | 43 | " |
| N | | Bartlett Edward A | 38 | engineer | 54 | " |
| O | | Gentilucci Donato | 38 | foreman | 44 | 6 Shepard |
| P | | Gentilucci Elizabeth—† | 38 | housewife | 40 | 6 " |
| R | | Comerford Ellen—† | 41 | at home | 70 | 68 Murdock |
| S | | Craven Joseph D | 41 | chauffeur | 47 | here |
| T | | Craven Margaret E—† | 41 | housewife | 60 | " |
| U | | DeFruscio John | 41 | chauffeur | 37 | Watertown |
| V | | Grace Thomas | 41 | retired | 75 | 95 Union |
| W | | Mason Margaret—† | 41 | at home | 72 | Newton |
| X* | | O'Brien John | 41 | retired | 75 | here |
| Y | | Salvucci Anthony | 42 | laborer | 30 | 111 Union |
| Z | | Salvucci Cesidio | 42 | " | 63 | 18 Winship |
| 834 | | | | | | |
| A | | Salvucci Dorothy—† | 42 | housewife | 28 | 111 Union |
| B* | | Visco Elizabeth—† | 42 | " | 63 | here |
| C | | Visco Nunziato | 42 | storekeeper | 65 | " |
| D | | D'Agostino Emily—† | rear 42 | housewife | 33 | r 20 Winship |
| E | | D'Agostino Louis | " 42 | laborer | 34 | r 20 " |
| F* | | Mangine Frank | " 42 | " | 47 | here |
| G* | | Mangine Mary—† | " 42 | housewife | 38 | " |
| H | | Visco Domenica—† | " 42 | " | 21 | " |
| K | | Visco Louis | " 42 | clerk | 26 | " |
| L | | Licciardi Jennie—† | 50 | housewife | 68 | " |
| M | | Licciardi Louise—† | 50 | " | 40 | " |
| N* | | Licciardi Marion—† | 50 | housekeeper | 68 | " |

| Page. | Letter. | FULL NAME. | Residence, Jan. 1, 1941. | Occupation. | Supposed Age. | Reported Residence, Jan. 1, 1941. |
|-------|---------|------------|--------------------------------|-------------|------------------|--------------------------------------|
| | | | | | | Street and Number. |

Shepard Street—Continued

| | | | | | | |
|------------|---|-----------------------|----|-------------|----|---------|
| | O | Licciardi Peter | 50 | retired | 73 | here |
| | P | Licciardi Victor | 50 | steamfitter | 38 | " |
| | R | Licciardi Anna—† | 50 | housewife | 37 | " |
| | S | Licciardi Frank | 50 | contractor | 40 | " |
| | T | Farrar Benjamin H | 52 | janitor | 71 | " |
| | U | Farrar Florence H—† | 52 | saleswoman | 42 | " |
| | V | Farrar Johanna—† | 52 | housekeeper | 40 | " |
| | W | Farrar Johannah H—† | 52 | housewife | 70 | " |
| | X | Farrar Mary E—† | 52 | clerk | 32 | " |
| | Y | Jolly Elizabeth L—† | 56 | housewife | 34 | " |
| | Z | Jolly Elizabeth M—† | 56 | typist | 43 | " |
| 835 | | | | | | |
| | A | Jolly William J | 56 | foreman | 40 | " |
| | B | Dansingburg Fred J | 58 | manager | 68 | Waltham |
| | C | Dansingburg Harriet—† | 58 | housewife | 56 | " |
| | D | Ferguson James | 58 | retired | 68 | here |
| | E | MacDonald Audrey—† | 58 | saleswoman | 28 | Waltham |

Snow Street

| | | | | | | |
|------------|---|------------------|----|---------------|----|------|
| | F | Aiello Anna—† | 7 | housewife | 53 | here |
| | G | Aiello John | 7 | laborer | 70 | " |
| | H | Aiello Leo | 7 | clerk | 23 | " |
| | K | Sweeney Agnes—† | 7 | housewife | 46 | " |
| | L | Sweeney Harry M | 7 | laborer | 53 | " |
| | M | Sweeney Henry F | 7 | student | 20 | " |
| | N | Aiello Gerarda—† | 9 | housewife | 22 | " |
| | O | Aiello Victor | 9 | baker | 28 | " |
| | P | Aiello Arthur | 9 | chauffeur | 34 | " |
| | R | Aiello Rosa—† | 9 | housewife | 25 | " |
| | S | *Tocci Carmela—† | 11 | " | 65 | " |
| | T | *Tocci Donato | 11 | laborer | 66 | " |
| | U | McClone Helene—† | 11 | housekeeper | 33 | " |
| | V | *Carino Carlo | 11 | retired | 69 | " |
| | W | *Carino Marie—† | 11 | housewife | 60 | " |
| | X | Pettiglio Carmen | 11 | leatherworker | 27 | " |
| | Y | Pettiglio Mary—† | 11 | housewife | 23 | " |
| | Z | Salvato Giacinto | 15 | laborer | 54 | " |
| 836 | | | | | | |
| | A | Salvato Mary—† | 15 | housewife | 48 | " |
| | B | Lehan John J | 15 | retired | 68 | " |

| Page. | Letter. | FULL NAME. | Residence, Jan. 1, 1942. | Occupation. | Supposed Age. | Reported Residence, Jan. 1, 1941. |
|-------|---------|------------|--------------------------------|-------------|------------------|--------------------------------------|
| | | | | | | Street and Number. |

Snow Street—Continued

| | | | | | | |
|------------|-----------------|---------------------|------|-------------|----|------|
| | C | Lehan Margaret—† | 15 | housewife | 68 | here |
| | D | DePalmo Albert | 15A | laborer | 23 | " |
| | E | DePalmo Felix | 15A | " | 50 | " |
| | F | DePalmo Jennie—† | 15A | housewife | 41 | " |
| | G | Cedrone Loretta—† | 21 | housekeeper | 35 | " |
| | H* | Camilli Augusto | 21 | laborer | 43 | " |
| | K* | Camilli Donata—† | 21 | housewife | 46 | " |
| | L | Hunt John W | 25 | chauffeur | 21 | " |
| | M | Hunt Mary—† | 25 | housewife | 49 | " |
| | N | Hunt Thomas | 25 | lineman | 50 | " |
| | O | Hunt Thomas F | 25 | laborer | 23 | " |
| | P | Doherty Annie—† | 25 | housewife | 74 | " |
| | R | Doherty Daniel E | 25 | machinist | 40 | " |
| | S | Doherty John J | 25 | clerk | 45 | " |
| | T | Doherty Mary E—† | 25 | " | 43 | " |
| | U | Lynch Daniel | 25 | " | 38 | " |
| | ¹ U | Bontempo Domenico | 26 | mason | 57 | " |
| | ² U | Bontempo Joan T—† | 26 | hostess | 27 | " |
| | V | Casale Loretto | 29 | laborer | 46 | " |
| | W | Casale Mary—† | 29 | housewife | 40 | " |
| | X | Dicina Daniel | 29 | gardener | 41 | " |
| | Y | Leone Loretta—† | 29 | housewife | 40 | " |
| | Z | Leone Orazio | 29 | laborer | 59 | " |
| 837 | | | | | | |
| | A | Tocci Carmine | 29 | " | 57 | " |
| | B | Tocci Donato G | 29 | " | 61 | " |
| | ¹ B* | Cedrone Antonio | 30 | gardener | 27 | " |
| | ² B | Cedrone Loreto | 30 | " | 56 | " |
| | ³ B | Leone Nicholas | 30 | " | 34 | " |
| | ⁴ B | Visco Gerard | 30 | laborer | 45 | " |
| | ⁵ B | Visco Nicolata—† | 30 | housewife | 43 | " |
| | C | Crowley Degna F—† | 33 | " | 28 | " |
| | D | Crowley Lawrence F | 33 | laborer | 30 | " |
| | E | Nutley Dorothy W—† | 33 | housewife | 33 | " |
| | F | Nutley Frank E | 33 | chauffeur | 33 | " |
| | G | Drennan John F rear | 33 | retired | 61 | " |
| | H | Drennan Mary A—† | " 33 | maid | 34 | " |
| | K | Drennan Theresa—† | " 33 | housewife | 55 | " |
| | L | Drennan Theresa F—† | " 33 | at home | 28 | " |
| | M | Gannon Mary J—† | " 33 | housekeeper | 51 | " |
| | N | McGrath Michael | " 33 | retired | 80 | " |

| Page. | Letter. | FULL NAME. | Residence, Jan. 1, 1942. | Occupation. | Supposed Age. | Reported Residence, Jan. 1, 1941. |
|-------|---------|------------|--------------------------------|-------------|------------------|--------------------------------------|
| | | | | | | Street and Number. |

Snow Street—Continued

| | | | | | | |
|----------------|----|--------------------|------------------|-------------|----|--------------|
| ¹ N | | Brown Agnes—† | 34 | housewife | 31 | here |
| ² N | | Brown George | 34 | mechanic | 36 | " |
| ³ N | | O'Hare James | 34 | caddymaster | 41 | " |
| ⁴ N | | O'Hare John | 34 | " | 34 | " |
| | O | Cozzo Domenico | 35 $\frac{1}{2}$ | factoryhand | 23 | 68 Marion |
| | P | Cozzo Donata—† | 35 $\frac{1}{2}$ | housewife | 28 | 68 " |
| | R* | Cocusso Anna L—† | 35 $\frac{1}{2}$ | " | 52 | here |
| | S | Cocusso Anthony | 35 $\frac{1}{2}$ | salesman | 20 | " |
| | T | Cocusso Donato | 35 $\frac{1}{2}$ | laborer | 56 | " |
| | U | Cocusso Louis | 35 $\frac{1}{2}$ | musician | 23 | " |
| ¹ U | | Piselli Antonia—† | 36 | housewife | 38 | " |
| ² U | | Piselli Francesco | 36 | chauffeur | 47 | " |
| | V | Sanga Catherine—† | 37 | housekeeper | 31 | " |
| | W | West Catherine—† | 37 | typist | 41 | " |
| | X | Kelly George | 37 | mechanic | 42 | " |
| | Y | Kelly Sarah—† | 37 | housewife | 37 | " |
| | Z | Pellegrini Domenic | 39 | laborer | 36 | 12 Waldo ter |

838

| | | | | | | |
|--|---|---------------------|----|----------------|----|-----------|
| | A | Pellegrini Donata—† | 39 | housewife | 31 | 12 " |
| | C | Alessi John | 41 | superintendent | 40 | Cambridge |
| | D | Alessi Mary—† | 41 | housewife | 43 | " |
| | E | Keating Francis J | 43 | operator | 37 | 18 Edwin |
| | F | Keating Gladys—† | 43 | housewife | 38 | 18 " |

Surrey Street

| | | | | | | |
|--|---|------------------------|----|--------------|----|------|
| | H | Carton Dorothy M—† | 12 | saleswoman | 28 | here |
| | K | Carton James | 12 | machinist | 22 | " |
| | L | Fall Barbara E—† | 12 | housewife | 57 | " |
| | M | Fall Edward M | 12 | clerk | 32 | " |
| | N | Fall William J | 12 | machinist | 62 | " |
| | O | Follen Mary—† | 12 | domestic | 65 | " |
| | P | Hennessey Margaret M—† | 12 | at home | 36 | " |
| | R | McKinney Etta R—† | 12 | housewife | 63 | " |
| | S | McKinney Francis B | 12 | commissioner | 64 | " |
| | T | McKinney Francis B, jr | 12 | salesman | 30 | " |
| | U | Keniston Catherine—† | 20 | waitress | 37 | " |
| | V | Mercante Velma—† | 20 | " | 32 | " |
| | W | Akerman Evelyn L—† | 22 | stenographer | 28 | " |
| | X | Akerman Louise E—† | 22 | housewife | 48 | " |
| | Y | Akerman William J | 22 | engineer | 49 | " |

| Page. | Letter. | FULL NAME. | Residence, Jan. 1, 1942. | Occupation. | Supposed Age. | Reported Residence. |
|-------|---------|------------|--------------------------------|-------------|------------------|---------------------|
| | | | | | | Jan. 1, 1941. |
| | | | | | | Street and Number. |

Surrey Street—Continued

| | | | | | |
|------------|------------------------|----|-----------|----|------|
| Z | Savage Helen T—† | 36 | housewife | 41 | here |
| 839 | | | | | |
| A | Savage Willard S | 36 | manager | 38 | " |
| B | Bennett Arthur W | 38 | clerk | 26 | " |
| C | Bennett Marguerite E—† | 38 | " | 30 | " |
| D | Bennett Mary J—† | 38 | housewife | 64 | " |
| E | Lewis Florence M—† | 40 | " | 32 | " |
| F | Lewis Howard W | 40 | engineer | 46 | " |
| G | Farrell Ann E—† | 64 | housewife | 48 | " |
| H | Farrell William P | 64 | guard | 47 | " |
| K | Garner Emily—† | 64 | nurse | 26 | " |
| L | McGovern Augustine M | 64 | clerk | 40 | " |
| M | McGovern Augustus | 64 | retired | 75 | " |
| N | McGovern Dorothy C—† | 64 | operator | 38 | " |
| O | McGovern Mary—† | 64 | housewife | 70 | " |
| P | McGovern Terrence S | 64 | mechanic | 31 | " |
| R | McGovern Thomas A | 64 | painter | 43 | " |
| S | Mahoney Annie—† | 68 | housewife | 73 | " |
| T | Mahoney Daniel T | 68 | laborer | 64 | " |
| U | Mahoney Mary M—† | 68 | at home | 71 | " |
| V | McNevin Margaret L—† | 68 | cook | 67 | " |
| W | Sullivan Charles E | 72 | clerk | 34 | " |
| X | Sullivan Dorothy F—† | 72 | housewife | 33 | " |
| Z | Reynolds Margaret—† | 74 | clerk | 33 | " |
| 840 | | | | | |
| A | Reynolds Robert | 74 | salesman | 34 | " |
| B | Rooney Joseph | 74 | clerk | 33 | " |
| C | Rooney Maria—† | 74 | at home | 73 | " |
| D | Thrasher Agnes L—† | 78 | " | 50 | " |
| E | Thrasher Earle B | 78 | teller | 37 | " |
| F | Toomey Helen—† | 78 | clerk | 29 | " |

Union Street

| | | | | | |
|----|-----------------------|----|-----------|----|------|
| G* | Cellucci Antoinette—† | 39 | housewife | 55 | here |
| H | Cellucci Dominic | 39 | chauffeur | 25 | " |
| K | Cellucci Donato | 39 | laborer | 53 | " |
| L | Cellucci Geraldine—† | 39 | attendant | 27 | " |
| M | Cellucci James | 39 | gardener | 20 | " |
| N | Cellucci Louis | 39 | plumber | 22 | " |
| O | Gately Martha—† | 39 | at home | 45 | " |

| Page. | Letter. | FULL NAME. | Residence, Jan. 1, 1942. | Occupation. | Supposed Age. | Reported Residence, Jan. 1, 1941. |
|------------|---------|-----------------------|--------------------------------|-------------|------------------|--------------------------------------|
| | | | | | | Street and Number. |
| P | | Gately Richard | 39 | chauffeur | 22 | here |
| R | | D'Agostino Emily—† | 39 | laundress | 20 | " |
| S | * | D'Agostino Margaret—† | 39 | housewife | 55 | " |
| P | | Pomella Joseph | 39 | U S A | 23 | " |
| U | | Shaw Albert | 67 | clerk | 39 | " |
| V | | Shaw Dorothy—† | 67 | at home | 41 | " |
| W | | Shaw John | 67 | clerk | 37 | " |
| X | | Fitzgerald Leo | 71 | merchant | 29 | " |
| Y | | Fitzgerald Margaret—† | 71 | housewife | 26 | " |
| Z | | Tocci Cesidio | 71 | laborer | 54 | " |
| 841 | | | | | | |
| A | * | Tocci Maria—† | 71 | housewife | 47 | " |
| B | | Tocci Samuel G | 71 | U S A | 26 | " |
| C | | Connors Eliza—† | 73 | housewife | 41 | " |
| D | | Grace Alice—† | 73 | " | 29 | 75 Union |
| E | | Grace John H | 73 | mechanic | 29 | 75 " |
| F | * | Mulligan Anna—† | 75 | at home | 60 | 185 Lake |
| G | | Mulligan Richard T | 75 | clerk | 26 | 185 " |
| H | * | McGoldrick Margaret—† | 75 | housewife | 51 | here |
| K | * | McGoldrick William | 75 | meateutter | 49 | " |
| L | | Burke William rear | 75 | watchman | 60 | " |
| M | | Tavolieri Lena A—† | 89 | housewife | 37 | " |
| N | | Tavolieri Patrick J | 89 | factoryhand | 39 | " |
| O | * | Burke Katharine—† | 91 | housewife | 47 | " |
| P | | Burke Mary—† | 91 | messenger | 23 | " |
| R | | Burke Thomas J | 91 | chauffeur | 58 | " |
| S | | Salvucci Antonio | 93 | laborer | 43 | " |
| T | * | Salvucci Girarda—† | 93 | housewife | 42 | " |
| V | | Anderson Elvia—† | 95 | operator | 26 | Watertown |
| V | * | Anderson Ida—† | 95 | at home | 52 | " |
| W | | Bryson Frances J | 99 | housewife | 58 | here |
| X | | Bryson Helen L—† | 99 | at home | 37 | " |
| Y | | Bryson John J | 99 | watchman | 69 | " |
| Z | | Tierney Bridget—† | 101 | housewife | 35 | " |
| 842 | | | | | | |
| A | | Tierney Timothy | 101 | carpenter | 42 | " |
| B | | McDonald Annie—† | 105 | housewife | 58 | 15 Oakland |
| C | | McDonald Charles J | 105 | U S A | 20 | Texas |
| D | | McDonald James J | 105 | laborer | 57 | 15 Oakland |
| E | | McDonald Mary—† | 105 | clerk | 22 | 15 " |
| F | | Siegfriedt Armin | 105 | serviceman | 21 | 31 N Beacon |

| Page. | Letter. | FULL NAME. | Residence, Jan. 1, 1942. | Occupation. | Supposed Age. | Reported Residence, Jan. 1, 1941. |
|-------|---------|------------|--------------------------------|-------------|------------------|--------------------------------------|
| | | | | | | Street and Number. |

Union Street—Continued

| | | | | | | |
|----|--|-----------------------|-----|-------------|----|--------------|
| G | | Siegfriedt Margaret—† | 105 | housewife | 24 | 15 Oakland |
| H | | Renda Alfred | 105 | cook | 26 | here |
| K* | | Renda Dominic | 105 | laborer | 55 | " |
| L | | Renda Dominic | 105 | cook | 24 | " |
| M* | | Renda Theresa—† | 105 | housewife | 40 | " |
| N | | McCarthy Margaret M—† | 105 | " | 59 | " |
| O | | McCarthy Michael D | 105 | janitor | 69 | " |
| P | | Young Carl J | 105 | gardener | 31 | " |
| R | | Young Mary—† | 105 | housewife | 28 | " |
| S | | Connor Angie F—† | 107 | " | 72 | " |
| T | | Febo John | 107 | laborer | 36 | " |
| U | | Febo Phyllis—† | 107 | housewife | 36 | " |
| V | | Suthons Alfred | 107 | laborer | 56 | 1 Cypress rd |
| W | | Suthons Helena—† | 107 | factoryhand | 24 | 1 " |
| X | | Suthons Ruth—† | 107 | nurse | 23 | 1 " |
| Y | | Rufo Lawrence | 111 | chauffeur | 48 | here |
| Z | | Rufo Margaret—† | 111 | housewife | 46 | " |

843

| | | | | | | |
|----|--|-------------------|-----|-----------|----|-----------------|
| A | | Mazzola Armando | 111 | laborer | 21 | " |
| B | | Mazzola Donato | 111 | custodian | 55 | " |
| C* | | Mazzola Palmina—† | 111 | housewife | 50 | " |
| D | | Mazzola Vito | 111 | attendant | 20 | " |
| E | | Bossio Audrey—† | 111 | housewife | 22 | " |
| F | | Bossio John | 111 | bottler | 24 | 25 Monastery rd |
| G | | Nay Benjamin | 111 | laborer | 29 | here |
| H | | Nay Jennie—† | 111 | housewife | 26 | " |
| K | | Ferris Helen G—† | 115 | collector | 42 | " |
| L | | Ferris Margaret—† | 115 | housewife | 69 | " |
| M | | Ferris Robert | 115 | builder | 71 | " |

Washington Street

| | | | | | | |
|---|--|----------------------|-----|-----------|----|----------|
| N | | Dunkerley Edmond | 200 | decorator | 55 | here |
| O | | Dunkerley Gertrude—† | 200 | housewife | 59 | " |
| P | | Dunkerley Robert W | 200 | attendant | 28 | " |
| R | | MacLeod Malcolm J | 200 | custodian | 39 | " |
| S | | MacLeod Mildred G—† | 200 | housewife | 37 | " |
| T | | Lyons Arthur W | 202 | physician | 28 | New York |
| U | | Lyons Claire—† | 202 | housewife | 26 | " |
| V | | Coyne John J | 204 | starter | 43 | here |
| W | | Coyne Marion—† | 204 | waitress | 37 | " |

| Page. | Letter. | FULL NAME. | Residence, Jan. 1, 1912. | Occupation. | Supposed Age. | Reported Residence. |
|-------|---------|------------|--------------------------------|-------------|------------------|---------------------|
| | | | | | | Jan. 1, 1941. |
| | | | | | | Street and Number. |

Washington Street—Continued

| | | | | | |
|---|----------------|-----|-----------|----|------|
| X | Coyne Nora T—† | 204 | housewife | 66 | here |
| Y | Coyne Walter M | 204 | collector | 41 | " |
| Z | Leone Daniel | 212 | student | 21 | " |

844

| | | | | | |
|----|-----------------------|-----|------------|----|---|
| A | Leone Lawrence | 212 | bartender | 58 | " |
| B | Martino Phillip | 212 | mechanic | 51 | " |
| C* | Martino Phyllis—† | 212 | housewife | 40 | " |
| D | Rufo Anthony | 224 | poultryman | 31 | " |
| E* | Rufo Donata—† | 224 | housewife | 51 | " |
| F | Tempesta Donato | 224 | laborer | 47 | " |
| G* | Tempesta Laura—† | 224 | housewife | 45 | " |
| H | Rufo Anthony J | 224 | laborer | 24 | " |
| K* | Rufo Laura—† | 224 | housewife | 47 | " |
| L | Rufo Nunziato | 224 | laborer | 53 | " |
| M | Falbo Anthony J | 226 | salesman | 31 | " |
| N | Falbo Bernice—† | 226 | dressmaker | 36 | " |
| O | Falbo Carmella—† | 226 | housewife | 70 | " |
| P | Falbo Domenic | 226 | retired | 74 | " |
| R | Falbo Julia—† | 226 | teacher | 37 | " |
| S | Falbo Theresa M—† | 226 | supervisor | 34 | " |
| T* | Diliberto Salvatora | 228 | housewife | 54 | " |
| U | Diliberto Salvatore—† | 228 | engineer | 34 | " |
| V | Iovino Frances—† | 228 | housewife | 32 | " |
| W | Iovino Joseph E | 228 | attorney | 33 | " |
| X | Sookikian Bagdassar | 230 | clerk | 64 | " |
| Y | Sookikian Hazel—† | 230 | housewife | 29 | " |
| Z | Sookikian Surpoohy—† | 230 | " | 53 | " |

845

| | | | | | |
|---|-------------------|-----|------------|----|---|
| A | Sookikian Victor | 230 | mechanic | 32 | " |
| B | Zartarian Anne—† | 230 | housewife | 32 | " |
| C | Zartarian Stephen | 230 | clerk | 35 | " |
| D | Ford Anna—† | 236 | housewife | 42 | " |
| E | Ford Joseph J | 236 | clerk | 46 | " |
| F | Ford Helen V—† | 236 | bookkeeper | 38 | " |
| G | Ford Henry L | 236 | teacher | 44 | " |
| H | Ford James J | 236 | retired | 74 | " |
| K | Ford Thomas J | 236 | guard | 36 | " |
| L | Quinlan Helen—† | 240 | housewife | 44 | " |
| M | Quinlan James P | 240 | clerk | 22 | " |
| N | Hanley Nora T—† | 240 | housewife | 48 | " |
| O | Hanley Thomas J | 240 | chauffeur | 54 | " |

| Page. | Letter. | FULL NAME. | Residence, Jan. 1, 1942. | Occupation. | Supposed Age. | Reported Residence, Jan. 1, 1941. |
|-------|---------|------------|--------------------------------|-------------|------------------|--------------------------------------|
| | | | | | | Street and Number. |

Washington Street—Continued

| | | | | | |
|----|--------------------|-----|----------------|----|------------|
| P | Dunn Elizabeth F—† | 246 | housewife | 65 | here |
| R | Dunn Richard J | 246 | printer | 68 | " |
| Z | Gleason William | 246 | retired | 75 | 16 Henshaw |
| T | Mazzola Anna—† | 248 | housewife | 28 | here |
| U | Mazzola Gradinolo | 248 | mason | 28 | " |
| V* | Milner Charles H | 248 | chauffeur | 43 | " |
| W | Milner Frances E—† | 248 | housewife | 34 | " |
| X | Caruso Angelina—† | 248 | " | 30 | " |
| Y | Zolli Basil V | 254 | superintendent | 58 | " |
| Z | Zolli Frances—† | 254 | housewife | 59 | " |

846

| | | | | | |
|----|-----------------------|-----|-----------|----|------------|
| A | Pellegrini Gerardo | 254 | clerk | 53 | " |
| B* | Pellegrini Loretta—† | 254 | housewife | 49 | " |
| C | Pellegrini Loretto | 254 | clerk | 28 | " |
| F* | Grasso Giacomo | 292 | shoemaker | 48 | 302 Wash'n |
| M | Quintiliani Antonia—† | 302 | housewife | 56 | here |
| X | Quintiliani Cesidio | 302 | laborer | 55 | " |
| O | Quintiliani Daniel | 302 | " | 31 | " |
| P | Quintiliani Jennie—† | 302 | housewife | 32 | " |
| R | Deverix Agnes—† | 302 | " | 55 | " |
| S | Deverix William | 302 | clerk | 23 | " |
| T | Wade William | 302 | laborer | 60 | " |
| U | York John A | 302 | watchman | 48 | " |
| V | Mills Catherine—† | 302 | housewife | 52 | " |
| W | Mills Walter A | 302 | laborer | 42 | " |
| X | O'Brien Thomas | 302 | clerk | 51 | " |
| Y | Sheridan John | 302 | retired | 73 | " |
| Z | Fradkin Henry | 302 | painter | 29 | " |

847

| | | | | | |
|----|---------------------|-----|---------------|----|--------------|
| A | Fradkin Lucy—† | 302 | housewife | 28 | " |
| B | Tocci Daniel | 302 | U S N | 30 | " |
| C | Tocci Joseph | 302 | laborer | 33 | " |
| D | DiMarzo Anthony | 302 | presser | 42 | " |
| E | DiMarzo Josephine—† | 302 | housewife | 23 | " |
| F | LaMachia David | 302 | chauffeur | 40 | " |
| G | LaMachia Dorothy—† | 302 | housewife | 38 | " |
| L | White Augustus | 308 | clerk | 66 | " |
| M | Andrew Jane—† | 308 | laundryworker | 22 | 6 Harvard pl |
| N | McCarthy Alice—† | 308 | housewife | 25 | 6 " |
| O | McCarthy William | 308 | laborer | 28 | 6 " |
| P* | Cuozzo Agata—† | 308 | housewife | 68 | here |

| Page. | Letter. | FULL NAME. | Residence, Jan. 1, 1941. | Occupation. | Supposed Age. | Reported Residence, Jan. 1, 1941. |
|-------|---------|------------|--------------------------------|-------------|------------------|--------------------------------------|
| | | | | | | Street and Number. |

Washington Street—Continued

| | | | | | | |
|------------|--|-------------------------|-------------------|-------------|----|----------------|
| R | | Cuozzo Anthony | 308 | U S A | 27 | here |
| r | | Cuozzo Donato | 308 | laborer | 33 | " |
| T | | Cuozzo John | 308 | gardener | 32 | " |
| U | | Coleman Anna M—† | 308 | waitress | 28 | " |
| v | | Coleman John H | 308 | painter | 37 | " |
| w* | | Coleman John L | 308 | retired | 77 | " |
| x* | | Coleman Kenneth | 308 | mechanic | 33 | " |
| y* | | Coletti Blanche—† | 308 | housewife | 40 | " |
| z | | Coletti Joseph | 308 | blacksmith | 44 | " |
| 848 | | | | | | |
| A | | Salvucci Anna—† | 308 | housewife | 53 | " |
| B | | Salvucci Carlo | 308 | mechanic | 51 | " |
| M | | Smith John F | 328 | laborer | 45 | 1607 Com av |
| N | | Sullivan Dennis | 328 | chef | 30 | 414 Market |
| O | | Utley Frank B | 328 | retired | 78 | 308 Wash'n |
| P | | Whalen Nellie A—† | 328 | housekeeper | 65 | 308 " |
| R | | Mazzapica Joseph | 328 | barber | 47 | here |
| s | | Mazzapica Josephine—† | 328 | housewife | 39 | " |
| 849 | | | | | | |
| K | | Welch Gertrude—† | 364A | housekeeper | 46 | 484 Wash'n |
| L* | | Williams John | 364A | janitor | 42 | here |
| M* | | Williams Mae—† | 364A | housewife | 43 | " |
| N | | O'Sullivan Ellen—† | 364A | " | 69 | " |
| O | | O'Sullivan Michael | 364A | retired | 77 | " |
| P | | O'Callaghan Mary—† | 364A | housewife | 79 | " |
| R | | Rice Catherine—† | 364A | " | 72 | " |
| s | | Rice Dennis | 364A | retired | 81 | " |
| T | | Fennley Alice—† | 364A | clerk | 48 | " |
| U | | Fennley Peter | 364A | bartender | 43 | " |
| v | | DeYoung Elizabeth—† | 364A | housewife | 41 | " |
| W | | Cunningham Kathleen M—† | 364A | " | 23 | 414 Market |
| x | | Cunningham William E | 364A | chauffeur | 23 | 104 Etna |
| Y | | Murphy Nora—† | 364A | housekeeper | 64 | 230 Lake |
| y | | Vonschoppe Isabelle—† | 364A | matron | 60 | 30 Blenford rd |
| 850 | | | | | | |
| P | | Coyne Patrick | 384 $\frac{1}{2}$ | shipper | 30 | 20 Dighton |
| R* | | Crowley James | 384 $\frac{1}{2}$ | painter | 30 | 20 " |
| s | | Fahey Margaret M—† | 384 $\frac{1}{2}$ | housekeeper | 66 | 20 " |
| T | | O'Hara Eleanor—† | 384 $\frac{1}{2}$ | nurse | 32 | 20 " |
| U | | Ryan Edward J | 384 $\frac{1}{2}$ | chauffeur | 59 | here |
| v | | Ryan Edward J | 384 $\frac{1}{2}$ | " | 24 | " |

| Page. | Letter. | FULL NAME. | Residence, Jan. 1, 1942. | Occupation. | Supposed Age. | Reported Residence, Jan. 1, 1941. |
|-------|---------|------------|--------------------------------|-------------|------------------|--------------------------------------|
| | | | | | | Street and Number. |

Washington Street—Continued

| | | | | | |
|------------|-------------------|-------------------|-----------|----|------|
| w | Ryan William T | 384 $\frac{1}{2}$ | chauffeur | 26 | here |
| x | Ryan William T | 384 $\frac{1}{2}$ | messenger | 21 | " |
| y | McNulty Delia T—† | 384 $\frac{1}{2}$ | housewife | 67 | " |
| z | McNulty Dennis T | 384 $\frac{1}{2}$ | janitor | 67 | " |
| 851 | | | | | |
| A | McNulty Joseph H | 384 $\frac{1}{2}$ | clerk | 32 | " |
| B | Robinson Harry | 384 $\frac{1}{2}$ | chauffeur | 51 | " |
| C | Robinson Mabel—† | 384 $\frac{1}{2}$ | housewife | 52 | " |

852 Westminster Terrace

| | | | | | |
|----|---------------------|---|-------------|----|---------------|
| c | Davis Beatrice—† | 2 | housewife | 43 | here |
| d | Davis George A | 2 | clerk | 49 | " |
| e | Delano Ruth—† | 2 | teacher | 50 | " |
| f | Sullivan Mary A—† | 2 | clerk | 50 | " |
| g | Moore Hazel—† | 3 | housewife | 23 | Newton |
| h | Moore William | 3 | steamfitter | 27 | " |
| k | Pauli Agnes—† | 3 | housewife | 54 | here |
| l | Pauli Carl H | 3 | clerk | 31 | 330 Summit av |
| m | Pauli Charles J | 3 | custodian | 58 | here |
| n | Pauli Martha A—† | 3 | housewife | 23 | 330 Summit av |
| o* | Hefferman Ellen M—† | 4 | at home | 70 | 26 Mapleton |
| p | Hoffman Anna—† | 4 | " | 57 | 26 " |
| r | Hoffman Edward F | 4 | clerk | 28 | 26 " |
| s | Remmes Helen—† | 4 | nurse | 31 | 26 " |
| t | Remmes Joseph T | 4 | U S N | 32 | 26 " |
| u | Ryan Georgiana—† | 4 | housewife | 29 | 14 Breck av |
| v | Ryan John M | 4 | rigger | 31 | 14 " |

Winship Place

| | | | | | |
|------------|-------------------|---|-----------|----|------|
| w* | Connors Bridget—† | 1 | housewife | 47 | here |
| x | Connors Linwood | 1 | chauffeur | 47 | " |
| y | Morris Mary—† | 2 | housewife | 24 | " |
| z | Morris Robert E | 2 | operator | 29 | " |
| 853 | | | | | |
| A | McElaney Mary E—† | 3 | nurse | 52 | " |
| B | Reilly James M | 4 | U S A | 23 | " |
| C | Reilly Michael J | 4 | operator | 66 | " |
| D | Reilly Thomas E | 4 | salesman | 28 | " |

| Page. | Letter. | FULL NAME. | Residence, Jan. 1, 1942. | Occupation. | Supposed Age. | Reported Residence, Jan. 1, 1941. |
|-------|---------|------------|--------------------------------|-------------|------------------|--------------------------------------|
| | | | | | | Street and Number. |

Winship Street

| | | | | | | |
|---|---|---------------------------|----|-------------|----|------|
| H | | Pellegrini Catherine—† | 7A | housewife | 52 | here |
| K | | Pellegrini Donato | 7A | storekeeper | 53 | " |
| M | | Connors Arthur | 8 | clerk | 30 | " |
| N | | Connors Helen —† | 8 | housewife | 30 | " |
| O | | Pembroke Margaret —† | 8 | housekeeper | 42 | " |
| P | | Ring Margaret —† | 8 | housewife | 68 | " |
| R | | Ring Mary— † | 8 | clerk | 30 | " |
| S | | Ring William | 8 | foreman | 63 | " |
| T | * | McGillicuddy Mary —† rear | 8 | housewife | 44 | " |
| U | | Antonellis Anthony | 9 | factoryhand | 35 | " |
| V | * | Antonellis Violet —† | 9 | housewife | 31 | " |
| W | | Leone Donato | 9 | laborer | 32 | " |
| X | | Leone Gaetano | 9 | " | 60 | " |
| Y | | Leone Gerard | 9 | U S A | 23 | " |
| Z | | Cenci Carmine | 9 | stoneworker | 57 | " |

854

| | | | | | | |
|---|---|-------------------------|-----|------------|----|---|
| A | * | Cenci Gerada— † | 9 | housewife | 51 | " |
| B | * | Cocuzzo Angelina—† rear | 9 | " | 39 | " |
| C | | Cocuzzo Dominic | " 9 | laborer | 43 | " |
| D | | Coletti Loretto | " 9 | " | 28 | " |
| E | | Coletti Lucy— † | " 9 | housewife | 26 | " |
| F | | Coletti Vincenzo | " 9 | laborer | 60 | " |
| G | | Leone Loretto | " 9 | blacksmith | 37 | " |
| H | | Leone Thomasina—† | " 9 | housewife | 36 | " |
| K | | Roffo Luciano | " 9 | laborer | 52 | " |
| L | | Roffo Sabatino | " 9 | " | 20 | " |
| M | | McBride Catherine G † | 10 | clerk | 45 | " |
| N | | McBride Christopher D | 10 | carpenter | 54 | " |
| O | | McBride Henry M | 10 | inspector | 61 | " |
| S | | Tempesta Donata—† | 13 | housewife | 49 | " |
| T | | Tempesta Donato | 13 | laborer | 52 | " |
| U | | Tempesta Loretto | 13 | gardener | 30 | " |
| V | | Angelosanto Angelo | 14 | laborer | 49 | " |
| W | | Angelosanto Loretta— † | 14 | housewife | 38 | " |
| Y | | D'Agostino Assunta —† | 16 | " | 56 | " |
| Z | | D'Agostino John | 16 | laborer | 29 | " |

855

| | | | | | | |
|---|--|----------------------|----|-----------|----|---|
| A | | D'Agostino Mary † | 16 | housewife | 28 | " |
| B | | Salvucci Biagio A | 16 | laborer | 23 | " |
| C | | Salvucci Catherine † | 16 | housewife | 21 | " |

| Page. Letter. | FULL NAME. | Residence, Jan. 1, 1942. | Occupation. | Supposed Age. | Reported Residence, Jan. 1, 1941. |
|------------------|------------|--------------------------------|-------------|------------------|--------------------------------------|
| | | | | | Street and Number. |

Winship Street—Continued

| | | | | | |
|------------|-----------------------|---------|-------------|----|--------------|
| D | Cripps Mary—† | 18 | housewife | 34 | 28 Shepard |
| E | Cripps Stanley | 18 | chauffeur | 32 | 28 " |
| F* | Curatolo Antonina—† | 18 | housewife | 56 | here |
| G | Curatolo Jennie—† | 18 | stitcher | 29 | " |
| H | Curatolo Mario | 18 | laborer | 58 | " |
| K | Cavalieri Anna—† | 18A | housewife | 30 | " |
| L | Cavalieri Joseph | 18A | mechanic | 29 | " |
| M | Pacitto Mario | 18A | " | 24 | " |
| N | Pacitto Michael | 18A | laborer | 60 | " |
| O | Caruso Francis | 19 | salesman | 27 | " |
| P | Caruso Henry | 19 | U S N | 25 | " |
| R | Caruso Julio | 19 | attendant | 23 | " |
| S | Caruso Robert | 19 | clerk | 24 | " |
| T | Caruso Rose—† | 19 | housewife | 55 | " |
| U | Caruso Thomas | 19 | laborer | 60 | " |
| V* | Lombardi Anna—† | 20 | housewife | 52 | " |
| W | Lombardi Donato | 20 | gardener | 70 | " |
| X | Morgan John | 20A | clerk | 26 | " |
| Y | Morgan Lawrence | 20A | laborer | 60 | " |
| Z | Morgan Mary—† | 20A | housewife | 60 | " |
| 856 | | | | | |
| A | Morgan Mary A—† | 20A | at home | 58 | " |
| B | Lombardi Charles F | rear 20 | mechanic | 35 | 20 Winship |
| C | Lombardi Grace—† | " 20 | housewife | 27 | 4 Harvard pl |
| D | Mazzola Helen—† | " 20 | " | 31 | here |
| E | Mazzola Lawrence | " 20 | mason | 34 | " |
| F | Magnarelli Cesidio | 21 | bricklayer | 29 | " |
| G | Maguarelli Donata—† | 21 | laundress | 34 | " |
| H | Magnarelli Loretto | 21 | retired | 73 | " |
| K | Magnarelli Rose—† | 21 | housewife | 72 | " |
| L | Buttera Joseph | 23 | laborer | 65 | " |
| M* | Rocco Gennaro | 23 | " | 40 | " |
| N* | Rocco Rosa—† | 23 | housewife | 48 | " |
| O* | Rockford Ellen—† | 24 | " | 43 | " |
| P | Rockford Patrick | 24 | steamfitter | 48 | " |
| R | McGillicuddy Claire—† | rear 24 | housewife | 25 | " |
| S | McGillicuddy John | " 24 | foreman | 33 | " |
| T | Harkins Alice—† | 2d " 24 | housewife | 40 | " |
| U | Harkins John | 2d " 24 | mechanic | 39 | " |
| V | McDonald Joseph | 26 | " | 29 | " |

| Page. | Letter. | FULL NAME. | Residence, Jan. 1, 1942. | Occupation. | Supposed Age. | Reported Residence Jan. 1, 1941. |
|-------|---------|------------|--------------------------------|-------------|------------------|-------------------------------------|
| | | | | | | Street and Number. |

Winship Street-- Continued

| | | | | | | |
|---|--|-----------------|----|--------------|----|------|
| w | | McDonald Mary—† | 26 | housewife | 28 | here |
| x | | Igoe Ann E—† | 26 | stenographer | 32 | " |
| y | | Igoe Helen L—† | 26 | clerk | 38 | " |
| z | | Igoe John J | 26 | laborer | 34 | " |

857

| | | | | | | |
|----|--|------------------------|-----|------------|----|---|
| A | | Igoe Julia E—† | 26 | operator | 36 | " |
| B | | Igoe Mary—† | 26 | housewife | 73 | " |
| C | | Igoe Mary A—† | 26 | clerk | 42 | " |
| D | | Igoe William | 26 | laborer | 45 | " |
| E | | Igoe William P | 26 | retired | 72 | " |
| F | | Curatolo Frank | 28 | barber | 32 | " |
| G | | Curatolo Gerarda—† | 28 | housewife | 30 | " |
| H | | Capobianco Anthony | 28 | laborer | 53 | " |
| K | | Capobianco Camilla—† | 28 | clerk | 20 | " |
| L | | Capobianco Donata—† | 28 | housewife | 53 | " |
| M | | Capobianco Elizabeth—† | 28 | seamstress | 26 | " |
| x | | McGillen John | 29 | retired | 48 | " |
| o | | McGillen Nora C—† | 29 | housewife | 47 | " |
| p* | | Cosenzo Adalina—† | 30 | " | 45 | " |
| R | | Cosenzo Philip | 30 | laborer | 51 | " |
| s | | Gentilucci Carmen | 30 | " | 55 | " |
| T | | Ahearn Delia—† | 31 | housewife | 45 | " |
| U | | Ahearn Frank | 31 | gardener | 55 | " |
| v | | Ahearn Stephen | 31 | chauffeur | 21 | " |
| w | | Cammarata Angelina—† | 32 | housewife | 45 | " |
| x | | Cammarata Frank P | 32 | barber | 43 | " |
| y | | Cammarata Stephen | 32 | clerk | 20 | " |
| z | | Marino Angelina—† | 32A | housewife | 34 | " |

858

| | | | | | | |
|---|--|---------------------|-----|-----------|----|---|
| A | | Marino Joseph | 32A | oiler | 33 | " |
| B | | Casey Julia—† | 33 | cook | 73 | " |
| C | | Hazel Anna M—† | 33 | housewife | 48 | " |
| D | | Hazel George | 33 | student | 22 | " |
| E | | Hazel Thomas | 33 | painter | 52 | " |
| F | | Donelan Albert | 34 | salesman | 25 | " |
| G | | Donelan Luke B | 34 | " | 36 | " |
| H | | Donelan Mary—† | 34 | housewife | 62 | " |
| K | | Donelan Michael J | 34 | machinist | 64 | " |
| L | | Donelan William | 34 | U S M C | 27 | " |
| M | | Mazzola Elizabeth—† | 35 | at home | 20 | " |

| Page. | Letter. | FULL NAME. | Residence, Jan. 1, 1942. | Occupation. | Supposed Age. | Reported Residence, Jan. 1, 1941. |
|-------|---------|------------|--------------------------------|-------------|------------------|--------------------------------------|
| | | | | | | Street and Number. |

Winship Street—Continued

| | | | | | | |
|---|--|--------------------|---------|--------------|----|-------------|
| N | | Mazzola Gerado | 35 | storekeeper | 49 | here |
| O | | Mazzola Loretto | 35 | U S A | 22 | " |
| P | | Mazzola Mary—† | 35 | housewife | 43 | " |
| R | | Conlan Bridget—† | 35 | " | 52 | " |
| S | | Conlan Thomas J | 35 | chauffeur | 48 | " |
| T | | Pacitto Anna—† | rear 35 | housewife | 24 | Newton |
| U | | Pacitto James | " 35 | laborer | 24 | 18A Winship |
| V | | Cenci Mary—† | 35A | packer | 21 | here |
| W | | Tempesta Loretto | 35A | restaurateur | 47 | " |
| X | | Tempesta Lucy—† | 35A | housewife | 43 | " |
| Y | | Cedrone Joseph | 36 | laborer | 39 | " |
| Z | | Cedrone Virginia—† | 36 | housewife | 33 | " |

859

| | | | | | | |
|----|--|----------------------|---------|------------|----|-------------------|
| A | | Celli Augustus | 36 | laborer | 34 | 2 O'Neil pl |
| B | | Celli Donata—† | 36 | housewife | 29 | here |
| C | | Gannon Catherine G | 37 | florist | 42 | " |
| D | | Gannon Delia A—† | 37 | housewife | 68 | " |
| E | | Gannon James P | 37 | bookbinder | 47 | 275 Fanueil |
| F | | Gannon John F | 37 | U S A | 36 | here |
| G | | Gannon Margaret A—† | 37 | clerk | 31 | " |
| H | | Gannon Thomas M | 37 | floorman | 34 | " |
| K* | | Hunt Margaret—† | rear 37 | at home | 65 | " |
| L | | Smith Francis | " 37 | laborer | 23 | " |
| M | | Sullivan Daniel | " 37 | retired | 57 | " |
| N | | Cosman Bernard F | 38 | salesman | 31 | 179 Strathmore rd |
| O | | Cosman Bertha M—† | 38 | housewife | 32 | 179 " |
| P* | | Cugini Constantino | 38A | laborer | 44 | here |
| R* | | Cugini Loretta—† | 38A | housewife | 44 | " |
| S | | Cellucci Cesidio | 40 | laborer | 43 | 28 Winship |
| T* | | Pacitto Domenica—† | 40A | housewife | 42 | here |
| U | | Pacitto Fred | 40A | florist | 41 | " |
| V | | Higgins Delia M—† | 41 | housewife | 60 | " |
| W | | Higgins John | 41 | solicitor | 29 | " |
| X | | Higgins Lawrence M | 41 | U S A | 25 | " |
| Y | | Higgins Thomas F | 41 | gardener | 64 | " |
| Z | | Higgins Thomas J, jr | 41 | auditor | 28 | " |

860

| | | | | | | |
|---|--|----------------------|----|-----------|----|------------|
| A | | LaMachia Andrew | 42 | chauffeur | 40 | " |
| B | | LaMachia Philomena—† | 42 | housewife | 35 | " |
| C | | Nightingale Harold F | 43 | manager | 42 | 328 Wash'n |

| Page. | Letter. | FULL NAME. | Residence, Jan. 1, 1942. | Occupation: | Supposed Age. | Reported Residence |
|-------|---------|------------|--------------------------------|-------------|------------------|--------------------|
| | | | | | | Jan. 1, 1941. |
| | | | | | | Street and Number: |

Winship Street—Continued

| | | | | | | |
|--|----|----------------------|-----|-------------|----|--------------|
| | D | Nightingale Ruth E—† | 43 | housewife | 44 | 328 Wash'n |
| | E* | Ogar Arthur | 43A | painter | 51 | here |
| | F* | Ogar Nina—† | 43A | housewife | 50 | " |
| | G | Ogar Robert | 43A | clerk | 22 | " |
| | H* | Visocchi Antonette—† | 44 | housewife | 55 | " |
| | K | Visocchi Joseph B | 44 | laborer | 49 | " |
| | M | Aloia Anthony | 47 | instructor | 31 | 21 Gainsboro |
| | N | Aloia Marion G—† | 47 | housewife | 31 | 21 " |
| | O | Dick George M | 47 | salesman | 26 | here |
| | P | Dick Myvanwy G—† | 47 | housewife | 28 | " |
| | R | Donohue Bernadette—† | 47 | nurse | 32 | " |
| | S | Donohue Martha—† | 47 | " | 28 | Maine |
| | T | Cauley Delia M—† | 47 | clerk | 35 | here |
| | U | Ney Margaret A—† | 47 | housekeeper | 65 | " |
| | V | Vaughan Amelia—† | 47 | housewife | 28 | New York |
| | W | Vaughan Gerard | 47 | clerk | 30 | " |
| | X | Vermetti Ann L—† | 47 | " | 42 | here |
| | Y | Vermetti Rose G—† | 47 | at home | 79 | " |
| | Z | Cocuzzo Gerardo | 48 | painter | 29 | " |

861

| | | | | | | |
|--|----|----------------------|-----|--------------|----|-------------|
| | A | Cocuzzo Josephine—† | 48 | housewife | 23 | " |
| | B | Doyle Alfred | 49 | builder | 65 | " |
| | C | Doyle Barbara—† | 49 | nurse | 30 | " |
| | D | Doyle Geneva—† | 49 | housewife | 58 | " |
| | E | Doyle Ruth—† | 49 | secretary | 26 | " |
| | F | Doyle Thomas | 49 | instructor | 31 | " |
| | G* | Reilly Elizabeth T—† | 50 | housewife | 35 | 11 Carol av |
| | H* | Reilly Patrick J | 50 | rubberworker | 34 | 11 " |
| | K | Gill Agnes—† | 50 | saleswoman | 21 | here |
| | L | Gill Mary—† | 50 | housekeeper | 30 | " |
| | M | Gill Michael | 50 | brakeman | 56 | Somerville |
| | N | Gill Sarah—† | 50 | housewife | 50 | here |
| | O | Gill Thomas G | 50 | clerk | 23 | " |
| | P | Gill Thomas J | 50 | fireman | 59 | " |
| | R | Sweeney Francis | 50 | U S N | 22 | " |
| | S | Cellucci Alfred | 50A | U S A | 27 | " |
| | T | Cellucci Carmen | 50A | paver | 22 | " |
| | U | Cellucci Daniel | 50A | U S A | 23 | " |
| | V | Mazzaro Frank | 50A | machinist | 48 | " |
| | W | Mazzaro Laura—† | 50A | housewife | 44 | " |

| Page. | Letter. | FULL NAME. | Residence, Jan. 1, 1912. | Occupation. | Supposed Age. | Reported Residence, Jan. 1, 1941. Street and Number. |
|-------|---------|------------|--------------------------------|-------------|------------------|--|
|-------|---------|------------|--------------------------------|-------------|------------------|--|

Winship Street—Continued

| | | | | | | |
|------------|--|----------------------|----|-----------|----|------------|
| X | | Fabrisio George | 52 | carpenter | 31 | Wilmington |
| Y | | Fabrisio Josephine—† | 52 | housewife | 23 | " |
| Z | | Tempesta Anna—† | 56 | operator | 20 | here |
| 862 | | | | | | |
| A | | Tempesta Carlo | 56 | laborer | 50 | " |
| B | | Tempesta Donata—† | 56 | laundress | 28 | " |
| C* | | Tempesta Josephine—† | 56 | housewife | 50 | " |
| D* | | Cedrone Angela—† | 58 | " | 51 | " |
| E | | Cedrone Carmella—† | 58 | at home | 20 | " |

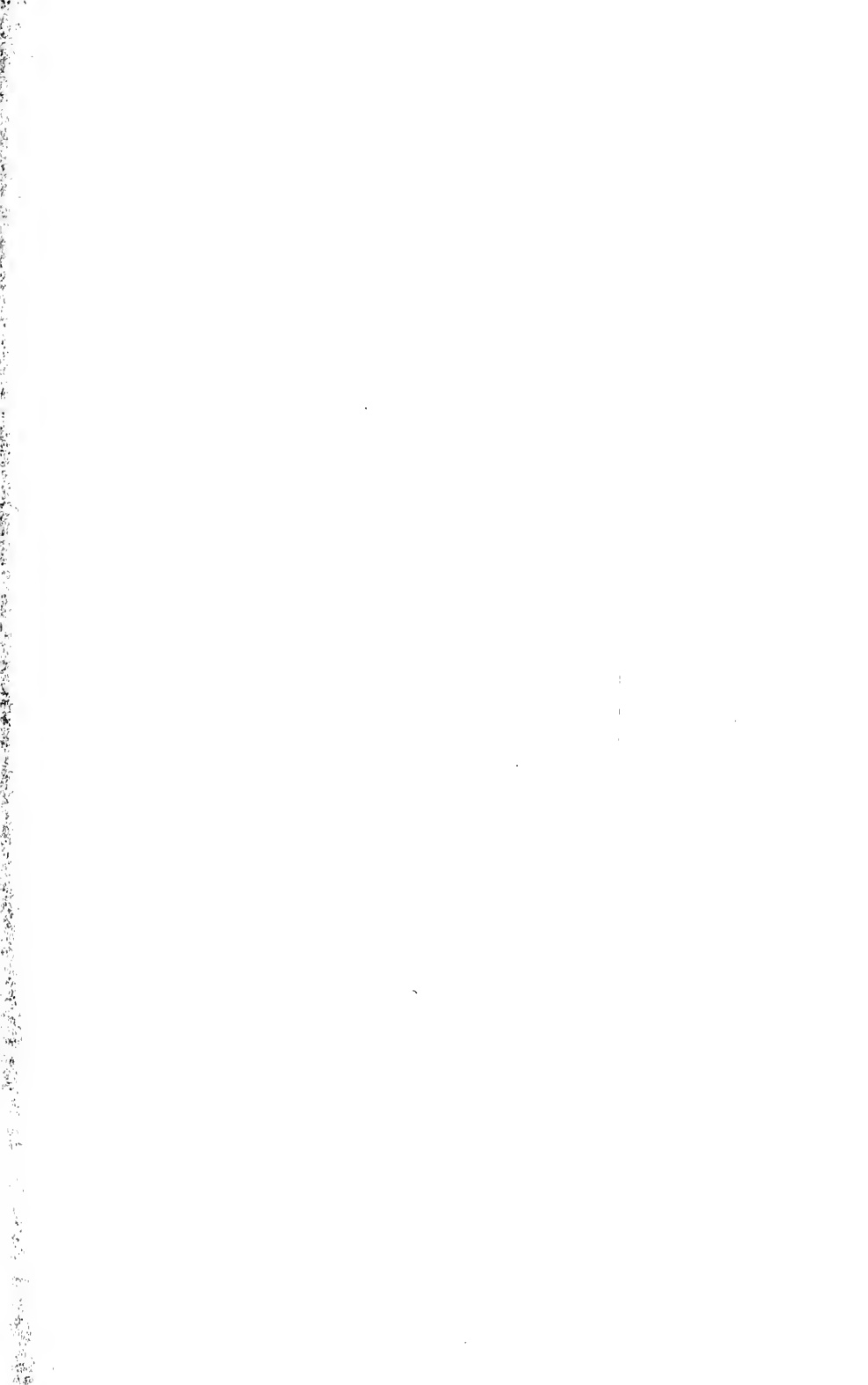

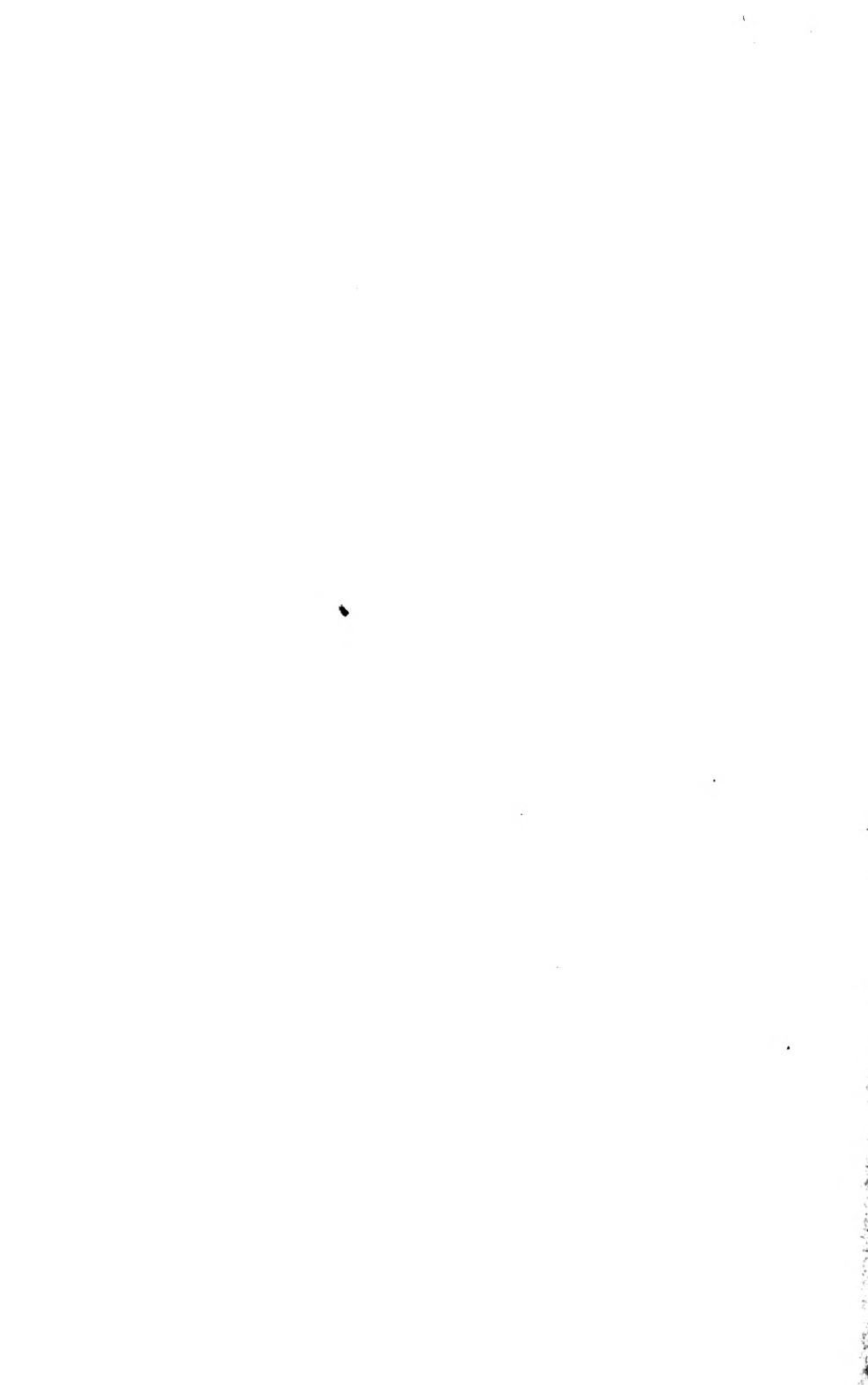

Ward 22—Precinct 9

CITY OF BOSTON

LIST OF RESIDENTS 20 YEARS OF AGE AND OVER

(NON-CITIZENS INDICATED BY ASTERISK)
(FEMALES INDICATED BY DAGGER)

AS OF

JANUARY 1, 1942

JOSEPH F. TIMILTY, *Chairman*
FREDERIC E. DOWLING, *Secretary*
WILLIAM A. MOTLEY, JR.
FRANCIS B. MCKINNEY
HILDA HEDSTROM QUIRK

Listing Board.

| Page. | Letter. | FULL NAME. | Residence, Jan. 1, 1942. | Occupation. | Supposed Age. | Reported Residence Jan. 1, 1941. Street and Number. |
|-------|---------|------------|--------------------------------|-------------|------------------|---|
|-------|---------|------------|--------------------------------|-------------|------------------|---|

901

Academy Hill Road

| | | | | | | |
|---|--|-------------------------|-----|---------------|----|-----------|
| A | | Holmes Margaret—† | 71 | housewife | 57 | here |
| B | | Holmes William | 71 | clerk | 22 | " |
| C | | Salvucci Joseph | 71 | engineer | 37 | " |
| D | | Salvucci Katherine F--† | 71 | housewife | 32 | " |
| E | | Spezzano Angelo | 71 | bricklayer | 47 | " |
| F | | Spezzano George | 71 | busboy | 20 | " |
| G | | Spezzano Maria—† | 71 | housewife | 45 | " |
| H | | Schilpp Anthony W | 75 | manager | 38 | 40 Elmira |
| K | | Schilpp Elizabeth C—† | 75 | housewife | 39 | 40 " |
| L | | Desmond Catherine A—† | 91 | " | 47 | here |
| M | | Desmond Joseph W | 91 | clerk | 26 | " |
| N | | Desmond Stephen F | 91 | foreman | 53 | " |
| O | | Elbery Agnes—† | 93 | housewife | 68 | " |
| P | | Elbery Josephine E--† | 93 | entertainer | 35 | " |
| R | | Elbery Sarah E—† | 93 | clerk | 40 | " |
| S | | McKinney Joseph C | 97 | cable splicer | 26 | Weston |
| T | | McKinney Mary E—† | 97 | housewife | 25 | " |
| U | | Worthington Minnie G—† | 97 | housekeeper | 77 | here |
| V | | McCrohan Mary A—† | 107 | teacher | 64 | " |
| W | | Warren Catherine A—† | 107 | " | 53 | " |
| X | | Warren Theodore W | 107 | electrician | 53 | " |
| Y | | Shea Christine M—† | 109 | housewife | 39 | 41 Larch |
| Z | | Shea Edward H | 109 | policeman | 40 | 41 " |

902

| | | | | | | |
|---|--|-----------------------|-----|-------------|----|-----------------|
| A | | Quinlan Christine E—† | 117 | secretary | 27 | here |
| B | | Quinlan Rita D—† | 117 | " | 28 | " |
| C | | Quinlan Rita L—† | 117 | housewife | 50 | " |
| D | | Quinlan Thomas A | 117 | salesman | 55 | " |
| E | | Bross Harold B | 124 | manager | 42 | " |
| F | | Bross Sarah R--† | 124 | housewife | 41 | " |
| G | | Simon Dora S—† | 127 | " | 45 | " |
| H | | Simon Joseph | 127 | manager | 51 | " |
| K | | Aborn Laura M—† | 128 | housewife | 59 | " |
| L | | Aborn Samuel P | 128 | teller | 58 | " |
| M | | Aborn Virginia—† | 128 | clerk | 25 | " |
| N | | Schalk Louis | 128 | teacher | 65 | " |
| O | | Mortimer Orinda J —† | 136 | housekeeper | 77 | 168 Humboldt av |
| P | | Stevens William H | 136 | retired | 76 | here |
| R | | Webber Frank D | 136 | clerk | 40 | " |
| S | | Webber Mae F—† | 136 | housewife | 42 | " |

| Page. | Letter. | FULL NAME. | Residence, Jan. 1, 1942. | Occupation. | Supposed Age. | Reported Residence Jan. 1, 1941. <hr/> Street and Number. |
|-------|---------|------------|--------------------------------|-------------|------------------|---|
|-------|---------|------------|--------------------------------|-------------|------------------|---|

Chestnut Hill Avenue

| | | | | | |
|---|------------------------|-----|-------------|----|-------------|
| T | Elkin Ruth—† | 35 | counselor | 22 | Connecticut |
| U | Feldman Ella V—† | 35 | clerk | 52 | Newton |
| V | Lynes L Josephine—† | 35 | dietitian | 29 | Brockton |
| W | Corcoran Declan | 83 | attorney | 55 | here |
| X | Kelley Catherine—† | 83 | housekeeper | 34 | " |
| Y | Rubenstein Abraham D | 145 | physician | 34 | " |
| Z | Rubenstein Delilah R—† | 145 | housewife | 31 | " |

903

| | | | | | |
|---|-----------------------|-----|----------------|----|-----------|
| A | Silverman Dorothy S—† | 147 | " | 39 | Malden |
| B | Silverman Julius E | 147 | proprietor | 45 | " |
| C | Goren Hilda—† | 149 | housewife | 32 | here |
| D | Goren Myer | 149 | salesman | 38 | " |
| E | Epstein Frank | 151 | machinist | 36 | " |
| F | Epstein Grace—† | 151 | housewife | 35 | " |
| S | Bransfield Timothy | 185 | letter carrier | 39 | " |
| T | Wheaton Donald | 185 | foreman | 37 | Brookline |
| U | Smith Christopher | 185 | clerk | 30 | here |
| V | Smith John | 185 | " | 33 | " |
| W | Donnelly Alice—† | 185 | " | 39 | " |
| X | Donnelly Elizabeth—† | 185 | " | 28 | " |
| Y | Davis Marion—† | 185 | nurse | 27 | Newton |
| Z | Paxton Dora—† | 185 | clerk | 54 | here |

904

| | | | | | |
|---|-------------------|-----|---------------|----|-----------|
| A | Timoney Edward F | 185 | finisher | 63 | Watertown |
| B | Welch Barbara—† | 185 | clerk | 23 | here |
| C | Welch Eleanor—† | 185 | " | 27 | " |
| D | Welch Elizabeth—† | 185 | " | 23 | " |
| E | Welch Margaret—† | 185 | housewife | 65 | " |
| F | Welch William R | 185 | retired | 62 | " |
| G | Smith Bernard | 185 | clerk | 41 | " |
| H | Smith Mary A—† | 185 | social worker | 34 | " |
| K | Terr Charlotte—† | 185 | housewife | 35 | " |
| L | Terr Martin | 185 | salesman | 36 | " |
| M | Doyle Francis | 185 | " | 40 | Cambridge |
| N | Norberg Harold | 185 | clerk | 24 | Newton |
| O | Norberg Helen—† | 185 | housewife | 24 | " |
| R | Gould Daniel C | 185 | clerk | 34 | here |
| S | Gould Helen—† | 185 | housewife | 32 | " |
| T | Eagan Eleanor F—† | 185 | " | 71 | " |
| U | Eagan Frances—† | 185 | " | 54 | " |
| V | Eagan Louise M—† | 185 | clerk | 24 | " |

| Page. | Letter. | FULL NAME. | Residence, Jan. 1, 1912. | Occupation. | Supposed Age. | Reported Residence, Jan. 1, 1941. |
|-------|---------|------------|--------------------------------|-------------|------------------|--------------------------------------|
| | | | | | | Street and Number. |

Chestnut Hill Avenue—Continued

| | | | | | | |
|---|--|------------------------|-----|------------|----|--------------|
| W | | Doyle Aubrey D | 185 | chauffeur | 21 | 2 Corinne rd |
| X | | Wentzell Blanche B - † | 185 | saleswoman | 39 | 2 " |
| Y | | Wentzell Earle H | 185 | florist | 37 | 2 " |
| Z | | Cunningham Agnes - † | 185 | clerk | 46 | here |

905

| | | | | | | |
|---|--|-----------------------|-----|-------------|----|----------------|
| A | | Marshall Alice E - † | 185 | " | 42 | 99 Chiswick rd |
| B | | O'Neil Mary - † | 185 | " | 32 | here |
| C | | Lombard Hilda - † | 189 | housewife | 48 | " |
| D | | Reilly Isabel - † | 189 | clerk | 32 | " |
| E | | Reilly Matthew | 189 | salesman | 21 | " |
| F | | Reilly Winifred - † | 189 | teacher | 50 | " |
| G | | Sheffield Wilber | 189 | surveyor | 32 | Newton |
| H | | Kelley Catherine - † | 189 | housewife | 38 | here |
| K | | Kelley Francis | 189 | salesman | 40 | " |
| L | | Crafts Virginia - † | 189 | clerk | 23 | " |
| M | | Mahoney Inez - † | 189 | saleswoman | 41 | " |
| N | | Powers Frances - † | 189 | housewife | 30 | " |
| O | | Powers Michael | 189 | salesman | 32 | " |
| P | | Blanchard Dorothy - † | 189 | housewife | 24 | Brookline |
| R | | Blanchard Henry | 189 | clerk | 24 | " |
| S | | Maloney Veronica - † | 189 | operator | 27 | here |
| T | | Murray Peter | 189 | starter | 50 | " |
| V | | Dolan John | 189 | clerk | 30 | " |
| V | | Dolan Margaret - † | 189 | housewife | 29 | " |
| W | | Laffey Agnes T - † | 189 | housekeeper | 61 | " |
| X | | Laffey Delia E - † | 189 | at home | 65 | " |
| Y | | Laffey Patrick J | 189 | retired | 71 | " |
| Z | | Oliva Margherita - † | 189 | housewife | 32 | " |

906

| | | | | | | |
|---|--|--------------------------|-----|-------------|----|-----------|
| A | | Oliva Victor E | 189 | clerk | 33 | " |
| B | | Cannon Ella G - † | 189 | " | 48 | " |
| C | | Thompson Maria L - † | 189 | housewife | 27 | " |
| D | | Thompson Theodore S | 189 | teller | 35 | " |
| E | | Miller Pearl F - † | 189 | saleswoman | 47 | " |
| F | | Russell Celia A - † | 189 | teacher | 32 | Newton |
| G | | Dinsmoor Ernestine S - † | 189 | " | 37 | " |
| H | | Park Joseph | 189 | accountant | 29 | Cambridge |
| K | | Park Josephine - † | 189 | housewife | 25 | Dedham |
| M | | Trefry John H, jr | 189 | accountant | 25 | 40 Rill |
| N | | Trefry Phyllis M - † | 189 | secretary | 24 | Medford |
| O | | Kelly Bertha A - † | 209 | housekeeper | 56 | here |

| Page. | Letter. | FULL NAME. | Residence, Jan. 1, 1942. | Occupation. | Supposed Age. | Reported Residence, Jan. 1, 1941. |
|-------|---------|------------|--------------------------------|-------------|------------------|--------------------------------------|
| | | | | | | Street and Number. |

Chestnut Hill Avenue—Continued

| | | | | | | |
|------------|--|----------------------|-----|--------------|----|-------------|
| P | | Kelly Mary A—† | 209 | saleswoman | 57 | here |
| R | | Taylor Frances E—† | 209 | teacher | 54 | " |
| S | | Taylor Kathryn M—† | 209 | nurse | 26 | " |
| T | | Taylor Roberta G—† | 209 | student | 24 | " |
| U | | Borofski Annie—† | 209 | housewife | 65 | " |
| V | | Borofski Charlotte—† | 209 | beautician | 35 | " |
| W | | Borofski George A | 209 | retired | 67 | " |
| X | | Borofski Gertrude—† | 209 | operator | 37 | " |
| Y | | Kotzen Pauline—† | 209 | clerk | 39 | " |
| Z | | Kotzen Samuel | 209 | salesman | 41 | " |
| 907 | | | | | | |
| A | | Murphy Andrew W | 209 | constable | 38 | " |
| B | | Murphy Bridget—† | 209 | at home | 84 | " |
| C | | Murphy Daniel | 209 | clerk | 44 | " |
| D | | Murphy Elizabeth—† | 209 | " | 43 | " |
| E | | Murphy Mary M—† | 209 | " | 46 | " |
| F | | Murphy Thomas A | 209 | salesman | 42 | " |
| G | | Caplan Belle—† | 213 | housewife | 32 | " |
| H | | Caplan Morris | 213 | buyer | 42 | " |
| K | | Black Alice—† | 213 | housewife | 53 | 34 Deckard |
| L | | Black Celia—† | 213 | clerk | 27 | 34 " |
| M | | Black Gertrude—† | 213 | " | 29 | 34 " |
| N | | Black Sarah—† | 213 | " | 22 | 34 " |
| O | | Black Solomon | 213 | agent | 52 | 34 " |
| P | | Axelrod Celia—† | 213 | housewife | 34 | here |
| R | | Axelrod James | 213 | engineer | 49 | " |
| S | | Ross Isadore | 217 | photographer | 29 | 12 Carol av |
| T | | Ross Sally—† | 217 | housewife | 27 | 12 " |
| U | | Seader Isaac | 217 | cutter | 64 | 12 " |
| V | | Seader Rae L—† | 217 | housewife | 58 | here |
| W | | Bloom Irving | 217 | merchant | 24 | " |
| X | | Bloom Lena—† | 217 | housewife | 53 | " |
| Y | | Bloom Maurice | 217 | merchant | 54 | " |
| Z | | Levine Bertha—† | 217 | housekeeper | 65 | " |

908

| | | | | | | |
|---|--|-----------------|-----|-----------|----|-----------------|
| A | | Rosen Morris | 217 | retired | 78 | " |
| B | | Lipson Eliot E | 217 | lawyer | 28 | " |
| C | | Lipson Ida—† | 217 | housewife | 48 | " |
| D | | Lipson Jerome J | 217 | musician | 25 | " |
| E | | Lipson Samuel | 217 | agent | 54 | " |
| F | | Cammisa James V | 221 | physician | 43 | 26 Leaning road |

| Page. | Letter. | FULL NAME. | Residence, Jan. 1, 1942. | Occupation. | Supposed Age. | Reported Residence, Jan. 1, 1941. |
|-------|---------|------------|--------------------------------|-------------|------------------|--------------------------------------|
| | | | | | | Street and Number. |

Chestnut Hill Avenue—Continued

| | | | | | | |
|------------|--|---------------------|-----|-------------|----|------------------|
| G | | Cammisa Victoria—† | 221 | housewife | 38 | 26 Leamington rd |
| H | | Rhodes Edith M—† | 221 | at home | 76 | here |
| K | | Rhodes Helen E—† | 221 | clerk | 47 | " |
| L | | Dechter Irving | 221 | manager | 24 | " |
| M | | Dechter Samuel | 221 | merchant | 52 | " |
| N | | Dechter Sophie—† | 221 | housewife | 51 | " |
| O | | Zaff Fred | 221 | attorney | 28 | " |
| P | | Zaff Sarah—† | 221 | housewife | 27 | " |
| R | | Meyer Ruth—† | 225 | housekeeper | 27 | " |
| S | | Dowd Emily G—† | 225 | at home | 87 | " |
| T | | Kelley Katherine—† | 225 | housekeeper | 77 | " |
| U | | Bruno Aphonse | 225 | contractor | 61 | " |
| V | | Bruno Helen M—† | 225 | housewife | 31 | " |
| W | | Casassa Catherine—† | 225 | secretary | 57 | " |
| X | | Casassa Rose—† | 225 | teacher | 54 | " |
| Y | | Glen Arline B—† | 225 | " | 25 | " |
| Z | | Glen Joseph | 225 | clerk | 56 | " |
| 999 | | | | | | |
| A | | Glen Mary—† | 225 | housewife | 53 | " |

Chiswick Road

| | | | | | | |
|---|--|----------------------|-----|-----------|----|-----------------|
| B | | Pearlman Albert S | 164 | druggist | 45 | here |
| C | | Pearlman Catherine—† | 164 | housewife | 41 | " |
| D | | Chauncey Albert | 165 | salesman | 42 | " |
| E | | Chauncey Mollie—† | 165 | housewife | 36 | " |
| F | | Nelson Arlene—† | 165 | domestic | 25 | " |
| G | | Sidd Genevieve—† | 165 | housewife | 41 | " |
| H | | Sidd Harry B | 165 | manager | 44 | " |
| K | | Cohen Hyman | 165 | retired | 68 | " |
| L | | Cohen Rose—† | 165 | housewife | 62 | " |
| M | | Keller Jennie—† | 165 | at home | 42 | " |
| N | | Sedar Dorothy M—† | 168 | housewife | 44 | " |
| O | | Sedar Moses L | 168 | clergyman | 53 | " |
| P | | MacMillan Esther K—† | 169 | secretary | 42 | " |
| R | | MacMillan Mary—† | 169 | operator | 37 | " |
| S | | Zeo Frank J | 169 | director | 32 | " |
| F | | Newman Mary—† | 172 | domestic | 48 | 129 Chiswick rd |
| U | | Stahl Estelle—† | 172 | housewife | 34 | 129 " |
| V | | Stahl Max | 172 | merchant | 43 | 129 " |
| W | | Levine Eva—† | 173 | housewife | 55 | here |

| Page. | Letter. | FULL NAME. | Residence, Jan. 1, 1942. | Occupation. | Supposed Age. | Reported Residence, Jan. 1, 1941. |
|-------|---------|------------|--------------------------------|-------------|------------------|--------------------------------------|
| | | | | | | Street and Number. |

Chiswick Road—Continued

| | | | | | | |
|------------|--|-----------------------|-----|------------------|----|-----------|
| X | | Levine Newton A | 173 | lawyer | 26 | here |
| Y | | Levine Samuel B | 173 | proprietor | 55 | " |
| Z | | Lane Frank C | 176 | toolmaker | 51 | " |
| 910 | | | | | | |
| A | | Lane Gertrude K—† | 176 | housewife | 53 | " |
| B | | Copelof Eleanor D—† | 177 | decorator | 21 | " |
| C | | Copelof Irene—† | 177 | housewife | 52 | " |
| D | | Copelof Morris | 177 | decorator | 60 | " |
| E | | Snyder Mildred—† | 177 | clerk | 32 | 4 Glenway |
| F | | Sullivan Mary J—† | 180 | housewife | 64 | here |
| G | | Sullivan Rita J—† | 180 | secretary | 28 | " |
| H | | Sullivan William J | 180 | clerk | 31 | " |
| K | | Maloney William F | 181 | probat'n officer | 46 | " |
| L | | Milliken Margaret M—† | 181 | at home | 80 | " |
| M | | Connelly Thomas A | 184 | retired | 72 | " |
| X | | Twomey Mary C—† | 184 | housewife | 54 | " |
| O | | Kenny John F | 185 | retired | 72 | " |
| P | | Kenny Mary E—† | 185 | housewife | 66 | " |
| R | | Nalty Gilbert P | 185 | oiler | 59 | " |
| S | | Nalty Margaret M—† | 185 | saleswoman | 60 | " |
| T | | Davis Henrietta—† | 188 | housewife | 45 | " |
| U | | Davis Henry M | 188 | salesman | 23 | " |
| V | | Davis Maxwell | 188 | proprietor | 46 | " |
| W | | Smith George | 188 | laborer | 50 | " |
| X | | Rappaport Maurice B | 189 | engineer | 35 | " |
| Y | | Rappaport Ruth M—† | 189 | housewife | 33 | " |
| Z | | Cohen Rita—† | 192 | domestic | 23 | " |
| 911 | | | | | | |
| A | | Cohen Rose—† | 192 | housewife | 38 | " |
| B | | Cohen Samuel A | 192 | proprietor | 41 | " |
| C | | Ahern John J | 193 | butler | 56 | " |
| D | | Ahern Mary—† | 193 | secretary | 20 | " |
| E | | Ahern Theresa—† | 193 | domestic | 50 | " |
| F | | Silvagni Albina A—† | 196 | housewife | 39 | " |
| G | | Silvagni Florindo | 196 | manufacturer | 39 | " |
| H | | Donovan Joseph T | 197 | musician | 65 | " |
| K | | Donovan Mary T—† | 197 | housewife | 52 | " |
| L | | Connelly Andrew E | 200 | policeman | 47 | " |
| M | | Connelly Dorothy F—† | 200 | clerk | 21 | " |
| X | | Connelly Frances M—† | 200 | housewife | 41 | " |
| O | | Connelly Helen E—† | 200 | clerk | 24 | " |

| Page. | Letter. | FULL NAME. | Residence, Jan. 1, 1942. | Occupation. | Supposed Age. | Reported Residence. |
|-------|---------|------------|--------------------------------|-------------|------------------|---------------------|
| | | | | | | Jan. 1, 1941. |
| | | | | | | Street and Number. |

Chiswick Road—Continued

| | | | | | |
|------------|---------------------|-----|-----------|----|------|
| P | Connolly Rita E—† | 201 | housewife | 41 | here |
| R | Connolly Walter E | 201 | chauffeur | 41 | " |
| S | McHugh Lucy M—† | 201 | clerk | 30 | " |
| T | McHugh Thomas F | 201 | " | 37 | " |
| U | Gammon Annie T—† | 204 | at home | 72 | " |
| V | Gammon Beatrice M—† | 204 | " | 30 | " |
| W | Gammon George W | 204 | teacher | 55 | " |
| X | Gammon Loretta M—† | 204 | housewife | 54 | " |
| Y* | Meagher John T | 205 | fisherman | 42 | " |
| Z | Sheehan Mary F—† | 205 | housewife | 40 | " |
| 912 | | | | | |
| A | Sheehan Timothy F | 205 | clerk | 45 | " |

Chiswick Terrace

| | | | | | |
|---|---------------------|----|-------------|----|------|
| B | Lorden Agnes L—† | 1 | clerk | 22 | here |
| C | Lorden Ann T—† | 1 | " | 34 | " |
| D | Lorden Annie T—† | 1 | housewife | 63 | " |
| E | Lorden Cornelius J | 1 | clerk | 30 | " |
| F | Lorden Elizabeth—† | 1 | nurse | 24 | " |
| G | Lorden John C | 1 | drawtender | 66 | " |
| H | Lorden Mary E—† | 1 | clerk | 32 | " |
| K | Davis Annie—† | 5 | housewife | 70 | " |
| L | Davis Catherine A—† | 5 | teacher | 31 | " |
| M | Davis Edward J | 5 | attorney | 40 | " |
| N | Jarger Mary G—† | 9 | housewife | 41 | " |
| O | Madigan Timothy | 9 | electrician | 30 | " |
| P | Reardon Nora—† | 9 | at home | 77 | " |
| R | Wheeler Earl B | 15 | butcher | 70 | " |
| S | Wheeler Grace E—† | 15 | housewife | 66 | " |
| T | Wheeler Mildred J—† | 15 | teacher | 23 | " |

Colwell Avenue

| | | | | | |
|---|--------------------|----|-----------|----|------|
| U | Freedman Dorothy—† | 24 | housewife | 38 | here |
| V | Freedman Morris | 24 | salesman | 42 | " |
| W | Angoff Evelyn K—† | 24 | housewife | 28 | " |
| X | Angoff Nathan R | 24 | lawyer | 30 | " |
| Y | Gonsalves Evelyn—† | 24 | at home | 20 | " |
| Z | Cummings Leon | 28 | salesman | 46 | " |

| Page. | Letter. | FULL NAME. | Residence, Jan. 1, 1942. | Occupation. | Supposed Age. | Reported Residence, Jan. 1, 1941. |
|-------|---------|------------|--------------------------------|-------------|------------------|--------------------------------------|
| | | | | | | Street and Number. |

913

Colwell Avenue—Continued

| | | | | | |
|---|-------------------|----|--------------|----|------|
| A | Levine Henry | 28 | restaurateur | 32 | here |
| B | Levine Ruth—† | 28 | housewife | 31 | " |
| C | Gordon Ida—† | 28 | " | 38 | " |
| D | Gordon Joseph G | 28 | salesman | 40 | " |
| E | Berenson Julius L | 32 | bookkeeper | 46 | " |
| F | Berenson Mary A—† | 32 | housewife | 35 | " |
| H | Bravman Max | 32 | buyer | 36 | " |
| K | Bravman Rita—† | 32 | housewife | 32 | " |
| G | Devine Thelma—† | 32 | at home | 25 | " |
| L | Coppelman Anna—† | 36 | housewife | 46 | " |
| M | Coppelman Israel | 36 | salesman | 47 | " |
| N | Shoostine Charles | 36 | watchmaker | 47 | " |
| O | Shoostine Rose—† | 36 | housewife | 47 | " |

Commonwealth Avenue

| | | | | | |
|---|---------------------|------|------------|----|------------|
| P | Smith Mary E—† | 1999 | housewife | 32 | here |
| R | Smith Willard E | 1999 | salesman | 34 | " |
| S | Bowl Robert | 1999 | manager | 23 | Somerville |
| T | Chandler Margaret—† | 1999 | saleswoman | 25 | " |
| U | Dobbie Evelyn D—† | 1999 | operator | 47 | " |
| V | Dobbie Margaret—† | 1999 | housewife | 68 | " |
| W | Lally Catherine M—† | 1999 | manager | 33 | here |
| X | Fishman Arthur M | 1999 | accountant | 28 | Winthrop |
| Y | Fishman Jeanette—† | 1999 | housewife | 32 | " |
| Z | Adelson Abraham | 1999 | retired | 65 | here |

914

| | | | | | |
|---|--------------------|------|--------------|----|---|
| A | Adelson Annette—† | 1999 | housewife | 27 | " |
| B | Adelson Gertrude—† | 1999 | stenographer | 24 | " |
| C | Adelson Gladys—† | 1999 | " | 25 | " |
| D | Adelson Herman | 1999 | pharmacist | 29 | " |
| E | Adelson Lena—† | 1999 | housewife | 56 | " |
| F | Adelson Ruth—† | 1999 | stenographer | 24 | " |
| G | Parker Albert | 1999 | salesman | 56 | " |
| H | Ravitt David | 1999 | " | 60 | " |
| K | Ravitt Stella—† | 1999 | housewife | 53 | " |
| L | Lappin Esther—† | 1999 | " | 31 | " |
| M | Lappin Sidney H | 1999 | physician | 34 | " |
| N | Klemer Edward A | 1999 | salesman | 41 | " |
| O | Klemer Rose—† | 1999 | housewife | 36 | " |

| Page. | Letter. | FULL NAME. | Residence, Jan. 1, 1942. | Occupation. | Supposed Age. | Reported Residence, Jan. 1, 1941. |
|-------|---------|------------|--------------------------------|-------------|------------------|--------------------------------------|
| | | | | | | Street and Number. |

Commonwealth Avenue—Continued

| | | | | | |
|------------|---------------------|------|--------------|----|-------------------|
| P | Bander Abraham L | 1999 | salesman | 41 | here |
| R | Bander Ethel—† | 1999 | housewife | 35 | " |
| S | Silverman Joseph | 1999 | salesman | 35 | " |
| T | Silverman Sylvia—† | 1999 | housewife | 29 | " |
| U | Corcoran Leonora—† | 1999 | at home | 79 | " |
| V | Lewis Dorothy—† | 1999 | housewife | 29 | " |
| W | Lewis Morton M | 1999 | attorney | 37 | " |
| X | Cohen Esther—† | 1999 | housewife | 30 | 160 Strathmore rd |
| Y | Cohen Harry | 1999 | salesman | 34 | 160 " |
| Z | Welch Margaret—† | 1999 | accountant | 36 | here |
| 915 | | | | | |
| A | Welch Philip H | 1999 | attorney | 42 | " |
| B | Simons Bernard D | 1999 | salesman | 33 | " |
| C | Simons Mary—† | 1999 | housewife | 29 | " |
| D | Mandell Kay—† | 1999 | " | 47 | " |
| E | Mandell Sadie—† | 1999 | milliner | 49 | " |
| F | Finn Edith—† | 1999 | housewife | 22 | 15 Evelyn |
| G | Finn Hyman L | 1999 | proprietor | 27 | 15 " |
| H | Davidson Blanche—† | 1999 | housewife | 35 | here |
| K | Davidson Reuben | 1999 | jeweler | 35 | " |
| L | Cohen Herbert E | 1999 | salesman | 32 | " |
| M | Cohen Ida—† | 1999 | housewife | 32 | " |
| N | Keegan James P | 1999 | investigator | 43 | " |
| O | Keegan Ruth—† | 1999 | housewife | 33 | " |
| P | Davis Dorothy E—† | 1999 | secretary | 39 | Beverly |
| R | Davis Norman H | 1999 | salesman | 35 | " |
| S | Lundy Herbert N | 1999 | clerk | 26 | here |
| T | Berger Adele—† | 1999 | housewife | 23 | Worcester |
| U | Berger Jason | 1999 | electrician | 33 | " |
| V | Nelson Norman C | 1999 | salesman | 35 | here |
| W | Cavanaugh Charles M | 1999 | manager | 53 | " |
| X | Cavanaugh Edith—† | 1999 | housewife | 52 | " |
| Z | Weeder Helen—† | 1999 | " | 30 | " |
| 916 | | | | | |
| A | Weeder Leo P | 1999 | salesman | 46 | " |
| C | White Elvera F—† | 1999 | housewife | 28 | Quincy |
| D | White John J | 1999 | banker | 33 | Newton |
| F | Albert Ethel—† | 1999 | housewife | 33 | 2035 Com av |
| G | Albert Joseph R | 1999 | salesman | 32 | 2035 " |
| H | Sullivan Helen—† | 1999 | housewife | 28 | here |
| K | Sullivan Leo G | 1999 | salesman | 32 | " |

| Page. Letter. | FULL NAME. | Residence, Jan. 1, 1942. | Occupation. | Suppressed Age. | Reported Residence, Jan. 1, 1941. Street and Number. |
|------------------|------------|--------------------------------|-------------|--------------------|--|
|------------------|------------|--------------------------------|-------------|--------------------|--|

Commonwealth Avenue—Continued

| | | | | | |
|------------|---------------------|------|--------------|----|------------------|
| L* | Carver Irving | 1999 | sales-man | 29 | 530 Blue Hill av |
| M | Carver Ruth—† | 1999 | bookkeeper | 24 | Chelsea |
| N | Castaldo George | 1999 | drafts-man | 32 | 8 Prince |
| O | Castaldo Nancy—† | 1999 | house-wife | 29 | Cambridge |
| R | Reardon Mildred—† | 2001 | house-keeper | 41 | here |
| S | Fish Alice—† | 2001 | operator | 33 | " |
| T | Higgins Jane—† | 2001 | clerk | 38 | " |
| U | Gould Norma—† | 2001 | secretary | 42 | " |
| V | Carey Edward W | 2001 | physician | 29 | " |
| W | Carey Lucille—† | 2001 | student | | |
| X | Carey Mary E—† | 2001 | house-wife | 55 | " |
| Y | Carey Patrick | 2001 | manager | 62 | " |
| 917 | | | | | |
| A | Heffron Israel | 2001 | clerk | 34 | 22 Abbot |
| B | Heffron Lillian—† | 2001 | house-wife | 26 | 22 " |
| C | Wernick Irma—† | 2001 | " | 22 | Brookline |
| D | Wernick Philip | 2001 | pharmacist | 27 | " |
| E | Silverman Rebecca—† | 2001 | at home | 71 | 141 Chiswick rd |
| F | Johnson Frederica—† | 2001 | " | 72 | Needham |
| G | Weiner Abraham | 2001 | sales-man | 44 | here |
| H | Weiner Katy—† | 2001 | housewife | 45 | " |
| K | Murphy Daniel L | 2001 | clerk | 42 | 1687 Com av |
| L | Murphy Jean—† | 2001 | housewife | 41 | 1687 " |
| M | Schultz Anna—† | 2001 | " | 21 | 45 Wales |
| N | Schultz Irving | 2001 | fitter | 22 | 45 " |
| O | Leader Joseph | 2001 | salesman | 30 | here |
| P | Anapolle Louis | 2001 | optometrist | 28 | " |
| R | Anapolle Norma—† | 2001 | housewife | 27 | " |
| S | Mills Herbert | 2001 | salesman | 41 | " |
| T | Price Anna—† | 2001 | housewife | 28 | 2003 Com av |
| U | Price Nathan | 2001 | accountant | 27 | 2003 " |
| V | Becker Annie—† | 2001 | clerk | 42 | Winthrop |
| W | Breifer Oscar | 2001 | sales-man | 44 | 17 Warren |
| X | Larkin Helen—† | 2001 | clerk | 34 | here |
| Y | Rosenthal George | 2001 | sales-man | 42 | " |
| Z | Seletsky Daniel | 2001 | clerk | 30 | " |
| 918 | | | | | |
| A | Seletsky Ethel—† | 2001 | housewife | 29 | " |
| B | Piller Rose—† | 2001 | " | 27 | " |
| C | Piller William | 2001 | sales-man | 29 | " |
| D | Rambo Ethel E—† | 2001 | sales-woman | 37 | 1066 Com av |

| Page. | Letter. | FULL NAME. | Residence, Jan. 1, 1942. | Occupation. | Supposed Age. | Reported Residence, Jan. 1, 1941. |
|-------|---------|------------|--------------------------------|-------------|------------------|--------------------------------------|
| | | | | | | Street and Number. |

Commonwealth Avenue—Continued

| | | | | | | |
|------------|--|-----------------------|------|----------------|----|---------------|
| E | | Rambo Harold M | 2001 | salesman | 38 | 1066 Com av |
| F | | Graber Murray | 2001 | clerk | 31 | here |
| G | | Marceau Kathleen—† | 2001 | agent | 32 | " |
| H | | Rogers James S | 2001 | salesman | 35 | " |
| K | | Rovner Bernard | 2001 | " | 31 | " |
| L | | Rovner Rose—† | 2001 | housewife | 28 | " |
| M | | Marks Bernard | 2001 | retired | 64 | " |
| N | | Gold George | 2001 | salesman | 31 | " |
| O | | Willis Elizabeth—† | 2001 | housewife | 31 | New York |
| P | | Willis James R | 2001 | manager | 32 | " |
| R | | Rosenberg Bernard M | 2001 | inspector | 21 | 5 Middleton |
| S | | Rosenberg Bernice E—† | 2001 | clerk | 20 | 49 W Selden |
| T | | Ross David H | 2001 | dentist | 67 | here |
| U | | Ross Mary—† | 2001 | housewife | 47 | " |
| V | | Sullivan Dorothy—† | 2001 | " | 32 | 6 Adams |
| W | | Sullivan Joseph | 2001 | attorney | 38 | 6 " |
| X | | Dybbbs Bernard | 2001 | pharmacist | 33 | here |
| Y | | Dybbbs Edith—† | 2001 | housewife | 34 | " |
| Z | | Downs Louise—† | 2001 | clerk | 36 | " |
| 919 | | | | | | |
| A | | Rosenthal George | 2001 | manager | 40 | " |
| B | | Rosenthal Helen—† | 2001 | housewife | 33 | " |
| C | | Lane Evelyn—† | 2001 | " | 25 | 81 Hazleton |
| D | | Lane William D | 2001 | lawyer | 24 | 81 " |
| E | | Korb Jean—† | 2003 | housewife | 33 | here |
| F | | Korb Walter | 2003 | musician | 38 | " |
| G | | Ehlbeck Violet—† | 2003 | saleswoman | 54 | " |
| H | | Peterson Gudbjorg—† | 2003 | secretary | 35 | Brookline |
| K | | Lavery Annie V—† | 2003 | at home | 73 | 878 Hunt'n av |
| L | | Lavery Mary R—† | 2003 | saleswoman | 41 | 878 " |
| M | | Lavery Robert M | 2003 | superintendent | 51 | 878 " |
| N | | Solomon Anna—† | 2003 | housewife | 48 | here |
| O | | Solomon Jacob | 2003 | clerk | 59 | " |
| P | | McDonald Louis | 2003 | salesman | 36 | " |
| R | | Fishman Maurice | 2003 | merchant | 26 | Pennsylvania |
| S | | Fishman Sally—† | 2003 | housewife | 25 | " |
| U | | Finnegan Cecelia—† | 2003 | " | 35 | here |
| T | | Finnegan Edward | 2003 | salesman | 38 | " |
| V | | Parker Harry | 2003 | " | 33 | New York |
| W | | Parker Hilda—† | 2003 | housewife | 26 | " |
| X | | Levy Norman K | 2003 | salesman | 32 | here |

| Page. | Letter. | FULL NAME. | Residence, Jan. 1, 1942. | Occupation. | Supposed Age. | Reported Residence. |
|-------|---------|------------|--------------------------------|-------------|------------------|-------------------------------------|
| | | | | | | Jan. 1, 1941. Street and Number. |

Commonwealth Avenue—Continued

| | | | | | | |
|------------|--|---------------------|------|-------------|----|---------------|
| Y | | Mathews Margaret—† | 2003 | housewife | 47 | here |
| Z | | Mathews Sidney | 2003 | salesman | 55 | " |
| 920 | | | | | | |
| A | | Greenblatt Anne—† | 2003 | student | 36 | 1630 Com av |
| B | | Greenblatt Irving | 2003 | manager | 27 | 1630 " |
| C | | Lipman Libbie—† | 2003 | housewife | 22 | Cambridge |
| D | | Lipman Raymond | 2003 | salesman | 27 | " |
| E | | Burney Jacob A | 2003 | " | 41 | here |
| F | | Burney Lillian R—† | 2003 | housewife | 36 | " |
| H | | Weiss Harry | 2003 | salesman | 35 | New York |
| K | | Weiss Mollie—† | 2003 | housewife | 33 | " |
| L | | Carter Harry | 2003 | salesman | 35 | Newton |
| M | | Crevoshay Thelma—† | 2003 | housewife | 27 | here |
| N | | Fishman Bertha—† | 2003 | " | 34 | " |
| O | | Fishman Frank | 2003 | salesman | 37 | " |
| R | | Freedman Edward | 2003 | buyer | 36 | New York |
| P | | Freedman Frieda—† | 2003 | housewife | 33 | " |
| S | | Andrews Genevieve—† | 2003 | " | 41 | here |
| T | | Andrews Thomas | 2003 | salesman | 56 | " |
| U | | Resnick Bertha—† | 2003 | beautician | 30 | 22 Angell |
| V | | Resnick Betty—† | 2003 | saleswoman | 34 | 22 " |
| W | | Resnick Dorothy—† | 2003 | designer | 28 | 22 " |
| X | | McAuliff Timothy | 2003 | salesman | 39 | here |
| Y | | Goulston Dorothy—† | 2003 | housewife | 28 | 125 Peterboro |
| Z | | Goulston Samson R | 2003 | electrician | 29 | 125 " |

921

| | | | | | | |
|---|--|----------------------|------|--------------|----|-------------|
| A | | Kaplan Charles A | 2003 | salesman | 23 | Quincy |
| B | | Kaplan Ruth—† | 2003 | housewife | 23 | " |
| C | | Pinkerton Leah—† | 2003 | " | 52 | here |
| D | | Pinkerton Philip | 2003 | salesman | 52 | " |
| E | | Berenson Rose—† | 2003 | housewife | 37 | " |
| F | | Berenson Samuel | 2003 | salesman | 39 | " |
| G | | Coolidge Arthur W | 2003 | mechanic | 27 | Hudson |
| H | | Coolidge Irene—† | 2003 | beautician | 25 | " |
| K | | Ross George | 2003 | salesman | 60 | here |
| L | | Ross W Rae—† | 2003 | housewife | 51 | " |
| M | | Robinson Blanche C—† | 2003 | " | 22 | Brookline |
| N | | Robinson William | 2003 | salesman | 28 | " |
| O | | Rosenthal Abraham | 2003 | proprietor | 28 | 10 Dennison |
| P | | Rosenthal Ruth H—† | 2003 | housewife | 24 | 10 " |
| R | | Cullen Edith—† | 2003 | stenographer | 24 | here |

| Page. | Letter. | FULL NAME. | Residence, Jan. 1, 1942. | Occupation. | Supposed Age. | Reported Residence, Jan. 1, 1941. |
|-------|---------|------------|--------------------------------|-------------|------------------|--------------------------------------|
| | | | | | | Street and Number. |

Commonwealth Avenue—Continued

| | | | | | | |
|------------|--|------------------------|------|------------|----|---------------|
| v | | Cullen Harry | 2003 | salesman | 56 | here |
| T | | Cullen Lottie—† | 2003 | housewife | 51 | " |
| U | | Cullen Milton N | 2003 | physician | 29 | " |
| v | | Fineberg Annie—† | 2003 | housewife | 59 | " |
| w | | Fineberg Benjamin | 2003 | realtor | 35 | " |
| X | | Konikow Dorothy—† | 2003 | housewife | 28 | Michigan |
| Y | | Konikow Jack | 2003 | merchant | 33 | " |
| z | | Heyman Grace—† | 2003 | housewife | 29 | here |
| 922 | | | | | | |
| A | | Heyman Milton | 2003 | clerk | 37 | " |
| B | | O'Leary Catherine M—† | 2003 | " | 44 | " |
| C | | O'Leary Jeremiah F | 2003 | retired | 61 | " |
| E | | Frye Edward | 2005 | physician | 34 | " |
| F | | Frye Rosalind—† | 2005 | housewife | 29 | " |
| G | | Green Abraham | 2005 | physician | 62 | " |
| H | | Green Bertha—† | 2005 | housewife | 51 | " |
| K | | Green Olga—† | 2005 | student | 22 | " |
| N | | Herrick Melya—† | 2009 | domestic | 23 | " |
| O | | Sapherstein Hyman | 2009 | physician | 45 | " |
| P | | Sapherstein Mae—† | 2009 | housewife | 42 | " |
| s | | Paul Joseph | 2013 | retired | 63 | " |
| U | | Paul Milton B | 2013 | lawyer | 36 | " |
| T | | Paul Sadie—† | 2013 | housewife | 60 | " |
| w | | Ganick Virginia—† | 2013 | secretary | 23 | 9 Radnor rd |
| X | | Ganick William | 2013 | artist | 23 | 15 Waldren rd |
| Y | | Lapp Samuel M | 2013 | salesman | 52 | 9 Radnor rd |
| z | | Lapp Violet H—† | 2013 | housewife | 49 | 9 " |
| 923 | | | | | | |
| A | | Beatty John F | 2017 | contractor | 69 | here |
| B | | Beatty John F, jr | 2017 | student | 22 | " |
| C | | Beatty Mary M—† | 2017 | physician | 55 | " |
| D | | Beatty Mary M—† | 2017 | clerk | 21 | " |
| E | | Fisher Jacob | 2017 | " | 68 | " |
| F | | Fisher Mamie—† | 2017 | housewife | 59 | " |
| G | | Rosenblatt Dexter | 2017 | clerk | 24 | " |
| H | | Rosenblatt Dora—† | 2017 | housewife | 54 | " |
| K | | Rosenblatt Gerald | 2017 | clerk | 25 | " |
| L | | Rosenblatt Isaac | 2017 | " | 60 | " |
| M | | Rosenblatt Jeannette—† | 2017 | " | 27 | " |
| X | | Coshnear Harry | 2021 | manager | 44 | " |
| O | | Coshnear Hazel—† | 2021 | housewife | 45 | " |

| Page. | Letter. | FULL NAME. | Residence, Jan. 1, 1942. | Occupation. | Supposed Age. | Reported Residence, Jan. 1, 1941. |
|-------|---------|------------|--------------------------------|-------------|------------------|--------------------------------------|
| | | | | | | Street and Number. |

Commonwealth Avenue—Continued

| | | | | | | |
|----|--|-------------------|------|-------------|----|------|
| P | | Weil Lena—† | 2021 | housekeeper | 72 | here |
| R | | Glickson Martha—† | 2021 | housewife | 38 | " |
| S | | Glickson Oscar | 2021 | manager | 54 | " |
| T | | Gold Bessie—† | 2021 | housewife | 76 | " |
| U | | Gold Jeannette—† | 2021 | secretary | 48 | " |
| V | | Gold Louis | 2021 | retired | 76 | " |
| W | | Gold S Norma—† | 2021 | secretary | 46 | " |
| X | | Finneran Annie—† | 2025 | housekeeper | 71 | " |
| Y* | | Abramson Louise—† | 2025 | housewife | 58 | " |
| Z | | Abramson Melvin | 2025 | U S A | 22 | " |

924

| | | | | | | |
|---|--|---------------------|------|-----------|----|---|
| A | | Zuckernick Jacob | 2025 | attorney | 57 | " |
| B | | Zuckernick Mollie—† | 2025 | housewife | 39 | " |
| C | | Redstone Belle—† | 2025 | " | 38 | " |
| D | | Redstone Michael | 2025 | merchant | 39 | " |

Dighton Street

| | | | | | | |
|---|--|----------------------|----|-------------|----|------|
| F | | Seager Sarah—† | 29 | housewife | 36 | here |
| E | | Seager Theodore D | 29 | realtor | 42 | " |
| G | | Hazel Catherine G—† | 41 | student | 21 | " |
| H | | Hazel Eileen C—† | 41 | bookkeeper | 30 | " |
| K | | Hazel James E | 41 | student | 23 | " |
| L | | Hazel Margaret A—† | 41 | teacher | 23 | " |
| M | | Hazel Maria—† | 41 | housewife | 54 | " |
| N | | Hazel William F | 41 | carpenter | 58 | " |
| O | | Hazel William F, jr | 41 | U S N | 25 | " |
| P | | Seager Adelaide D—† | 41 | at home | 74 | " |
| R | | Eldredge Alwin S | 41 | chauffeur | 44 | " |
| S | | Eldredge Helen K—† | 41 | housewife | 43 | " |
| T | | Ferreara Joseph | 41 | painter | 34 | " |
| U | | Hathaway Bernice L—† | 46 | at home | 60 | " |
| V | | Lawton James J | 46 | retired | 84 | " |
| W | | Lawton Luella—† | 46 | housewife | 85 | " |
| X | | Lawton Victorine—† | 46 | at home | 62 | " |
| Y | | Nicholson Annie—† | 48 | housekeeper | 71 | " |
| Z | | Nicholson William | 48 | laborer | 51 | " |

925

| | | | | | | |
|---|--|---------------------|----|------------|----|---|
| A | | Martinella Louis | 49 | contractor | 73 | " |
| B | | Martinella Maria—† | 49 | housewife | 70 | " |
| C | | Martinella Mary A—† | 49 | at home | 31 | " |

| Page. | Letter. | FULL NAME. | Residence, Jan. 1, 1942. | Occupation. | Supposed Age. | Reported Residence, Jan. 1, 1941. |
|-------|---------|------------|--------------------------------|-------------|------------------|--------------------------------------|
| | | | | | | Street and Number. |

Dighton Street—Continued

| | | | | | | |
|----|--|----------------------|----|------------|----|------|
| D | | Martinella Michael E | 49 | contractor | 36 | here |
| E* | | Murphy Angus | 50 | painter | 68 | " |
| F* | | Murphy Esther—† | 50 | housewife | 68 | " |
| G* | | Roma Elizabeth—† | 50 | " | 58 | " |
| H | | Roma Henry | 50 | carpenter | 54 | " |

Eastburn Place

| | | | | | | |
|---|--|--------------------|---|-------------|----|------|
| K | | Marchione Anthony | 4 | operator | 20 | here |
| L | | Marchione Giovanni | 4 | laborer | 45 | " |
| M | | Marchione Juliet—† | 4 | housewife | 43 | " |
| N | | Marchione Raffael | 4 | repairman | 49 | " |
| O | | Merrill Alice—† | 6 | housewife | 38 | " |
| P | | Merrill Amie E—† | 6 | at home | 72 | " |
| R | | Merrill George L | 6 | painter | 39 | " |
| S | | Mulcahy Mary—† | 8 | dress-maker | 55 | " |
| T | | Mulcahy William P | 8 | salesman | 52 | " |

Eastburn Street

| | | | | | | |
|---|--|-------------------|----|-----------|----|------|
| U | | Corcoran John J | 11 | chauffeur | 35 | here |
| V | | Corcoran Mary S—† | 11 | housewife | 34 | " |
| W | | Jones Agnes C—† | 11 | secretary | 30 | " |
| X | | Jones John J | 11 | retired | 73 | " |
| Y | | Jones Mary—† | 11 | housewife | 60 | " |
| Z | | Jones Nora P—† | 11 | clerk | 24 | " |

926

| | | | | | | |
|---|--|-------------------------|----|--------------|----|---|
| B | | Brogie Mary E—† | 14 | housewife | 59 | " |
| C | | Brogie Patrick W | 14 | laborer | 61 | " |
| D | | Coughlin Claire E—† | 14 | waitress | 34 | " |
| E | | Earls Helen T—† | 17 | stenographer | 24 | " |
| F | | Earls John J | 17 | laborer | 55 | " |
| G | | Earls Mary E—† | 17 | housewife | 50 | " |
| H | | Earls Rita C—† | 17 | operator | 23 | " |
| K | | Earls William F | 17 | U S A | 26 | " |
| L | | Crean Elizabeth—† | 20 | stenographer | 35 | " |
| M | | Crean Margaret—† | 20 | at home | 71 | " |
| N | | Crean Margaret L—† | 20 | stenographer | 34 | " |
| O | | Crean Mary B—† | 20 | housekeeper | 30 | " |
| P | | Sammartano Margaret I—† | 20 | housewife | 30 | " |
| R | | Sammartano Rocco J | 20 | plumber | 32 | " |

| Page. | Letter. | FULL NAME. | Residence, July 1, 1942. | Occupation. | Supposed Age. | Reported Residence, Jan. 1, 1941. |
|-------|---------|------------|--------------------------------|-------------|------------------|--------------------------------------|
| | | | | | | Street and Number. |

Eastburn Street—Continued

| | | | | | |
|---|--------------------|----|------------|----|------|
| s | Coughlin Alice E—† | 22 | waitress | 50 | here |
| T | Jones Grace—† | 23 | housewife | 29 | " |
| U | Jones John F | 23 | meatcutter | 35 | " |
| v | Reynolds George H | 23 | chef | 60 | " |
| w | McMahon Claire—† | 24 | operator | 22 | " |
| X | McMahon Dorothy—† | 24 | nurse | 24 | " |
| Y | McMahon James B | 24 | operator | 59 | " |
| z | McMahon James G | 24 | U S A | 28 | " |

927

| | | | | | |
|----|----------------------|----|------------|----|---|
| A | McMahon John F | 24 | " | 26 | " |
| B | McMahon Mary—† | 24 | housewife | 52 | " |
| C | Clarke Glenna F—† | 26 | " | 35 | " |
| D | Clarke Harry E | 26 | salesman | 34 | " |
| E | Brady Patrick | 26 | cook | 40 | " |
| F* | Brady Rose—† | 26 | housewife | 42 | " |
| G | Cellucci Costanzo | 26 | paver | 46 | " |
| H | Baggs Jessie E—† | 27 | clerk | 29 | " |
| K | Baggs Joseph L | 27 | carpenter | 56 | " |
| L | Baggs Lois D—† | 27 | clerk | 26 | " |
| M | Baggs Mina I—† | 27 | housewife | 52 | " |
| N | Cady John | 28 | laborer | 63 | " |
| o | Cady John J | 28 | welder | 21 | " |
| P | Cady Margaret E—† | 28 | clerk | 28 | " |
| R | Cady Mary—† | 28 | housewife | 57 | " |
| s | Cady Nora T—† | 28 | secretary | 26 | " |
| T | Thorburn Brewster A | 29 | carpenter | 35 | " |
| U | Thorburn Mildred V—† | 29 | housewife | 31 | " |
| v | Buck Charles C | 29 | foundryman | 30 | " |
| w | Buck Florence—† | 29 | housewife | 27 | " |
| X | Mosher Lillian I—† | 31 | " | 32 | " |
| Y | McCormick Henry F | 32 | fireman | 39 | " |
| z | McCormick Margaret—† | 32 | housewife | 38 | " |

928

| | | | | | |
|----|----------------------|----|-------------|----|--------|
| A | Rufo Donato | 33 | mason | 39 | " |
| B | Rufo Florence—† | 33 | housewife | 34 | " |
| C | Cedrone Loreto | 35 | mason | 56 | " |
| D* | Cedrone Maria—† | 35 | housewife | 52 | " |
| E* | Minihan Mary T—† | 37 | " | 35 | " |
| F | Minihan Patrick J | 37 | meat packer | 35 | " |
| G | O'Kane George M | 37 | clerk | 36 | Malden |
| H | O'Kane Henrietta E—† | 37 | housewife | 37 | " |
| K | O'Kane Sarah—† | 37 | at home | 75 | " |

| Page. | Letter. | FULL NAME. | Residence, Jan. 1, 1942. | Occupation. | Supposed Age. | Reported Residence. |
|-------|---------|------------|--------------------------------|-------------|------------------|---------------------|
| | | | | | | Jan. 1, 1941. |
| | | | | | | Street and Number. |

Embassy Road

| | | | | | | |
|------------|--|------------------------|----|--------------|----|----------------|
| L | | Gilfix Jacob L | 14 | salesman | 39 | here |
| M | | Gilfix Judith—† | 14 | housewife | 31 | " |
| N | | Burke Laura M—† | 18 | " | 54 | " |
| O | | Burke Michael J | 18 | broker | 54 | " |
| P | | Dolan Helen I—† | 22 | stenographer | 29 | " |
| R | | McGrath Mary U—† | 22 | " | 37 | " |
| S* | | Fenton Elsie L—† | 25 | at home | 48 | " |
| T | | Travers Anthony J | 25 | barber | 63 | " |
| U | | Travers Dorothy M—† | 25 | housewife | 45 | " |
| V | | Farley Susan B—† | 26 | " | 80 | " |
| W | | McAuliffe Cecelia C—† | 26 | secretary | 46 | " |
| X | | McAuliffe Eugene F | 26 | agent | 50 | " |
| Y | | McAuliffe Margaret J—† | 26 | housewife | 78 | " |
| Z | | McAuliffe Susan M—† | 26 | secretary | 44 | " |
| 929 | | | | | | |
| A | | O'Donnell Ann T—† | 29 | housewife | 78 | " |
| B | | O'Donnell Mary C—† | 29 | secretary | 36 | " |
| C | | Saxe Harold L | 30 | student | 21 | " |
| D | | Saxe Louis C | 30 | manager | 50 | " |
| E | | Saxe Martha J—† | 30 | housewife | 44 | " |
| F | | Ford Alice G—† | 33 | " | 41 | " |
| G | | Ford Edward P | 33 | merchant | 41 | " |
| H | | Wolk Bertha—† | 34 | housewife | 43 | " |
| K | | Wolk Harry L | 34 | accountant | 45 | " |
| L | | Potter Osmond V | 37 | contractor | 64 | " |
| M | | Smith Jean R—† | 37 | secretary | 55 | " |
| N | | Blumenthal Barney S | 38 | proprietor | 36 | 21 Kirkwood rd |
| O | | Blumenthal Edith—† | 38 | housewife | 30 | 21 " |
| P | | Stoler Barrett D | 41 | salesman | 34 | here |
| R | | Stoler Madeline—† | 41 | housewife | 33 | " |
| S | | Macaulley Lillian A—† | 42 | " | 38 | " |
| T | | Boraks Anna—† | 45 | " | 54 | 14 Hayes rd |
| U | | Boraks Louis | 45 | engineer | 55 | 14 " |
| V | | Iacopucci Florence—† | 45 | housewife | 31 | 14 " |
| W | | Iacopucci Ralph C | 45 | teacher | 32 | 14 " |
| X | | McNamara John J | 46 | fireman | 55 | here |
| Y | | McNamara Marion G—† | 46 | housewife | 41 | " |
| Z | | Myers Frances—† | 49 | " | 48 | " |
| 930 | | | | | | |
| A | | Myers Isaac J | 49 | repairman | 48 | " |
| B | | Myers Norman | 49 | engineer | 21 | " |

| Page. | Letter. | FULL NAME. | Residence, Jan. 1, 1942. | Occupation: | Supposed Age. | Reported Residence. |
|-------|---------|------------|--------------------------------|-------------|------------------|-------------------------------------|
| | | | | | | Jan. 1, 1941. Street and Number. |

Foster Street

| | | | | | |
|------------|------------------------|-------|------------|----|---------------|
| c | Butera Michael | 58-60 | clerk | 68 | here |
| D | Fitzgerald Anna A—† | 58-60 | housewife | 46 | " |
| E | Fitzgerald John | 58-60 | rodman | 56 | " |
| F | McKinnon Jeanette—† | 58-60 | at home | 87 | " |
| G | Lampont Edwin F | 58-60 | retired | 51 | " |
| H | Lampont Edwin F | 58-60 | chauffeur | 22 | " |
| K | Lampont Sarah E—† | 58-60 | housewife | 50 | " |
| L | Donovan Daniel | 62 | chauffeur | 20 | " |
| M | Donovan Hannah N—† | 62 | housewife | 50 | " |
| N | Donovan Margaret—† | 62 | saleswoman | 24 | " |
| O | Donovan Michael | 62 | laborer | 63 | " |
| P | Donovan William | 62 | clerk | 22 | " |
| R | Colby Adele—† | 64 | housewife | 41 | " |
| S | MacDonald Celia—† | 66 | " | 33 | " |
| T | Flaherty Elizabeth—† | 68 | " | 40 | " |
| U | Flaherty Patrick J | 68 | fireman | 41 | " |
| V | Quinn Marie J—† | 68 | housewife | 25 | " |
| W | Quinn William J, jr | 68 | clerk | 39 | " |
| X | Hill Leo J | 68A | " | 47 | 41 Surrey |
| Y | Earls Catherine A—† | 70 | " | 42 | here |
| Z | Earls John | 70 | retired | 83 | " |
| 931 | | | | | |
| A | Earls John J | 70 | clerk | 47 | " |
| B | Earls Mary A—† | 70 | at home | 52 | " |
| C | McLaughlin Rose—† | 72 | clerk | 42 | " |
| D | Tierney Mary A—† | 72 | at home | 75 | " |
| E | Morley Howell | 76 | clerk | 36 | 11 Ashford |
| F | Morley Thelma—† | 76 | housewife | 32 | 11 " |
| G | Antonellis Amota | 78 | clerk | 21 | 126 Leicester |
| H | Antonellis Anthony | 78 | foreman | 51 | 126 " |
| K | Antonellis Antonetta—† | 78 | housewife | 50 | 126 " |
| L | Antonellis Constance—† | 78 | " | 27 | 126 " |
| M | Antonellis Domenic | 78 | chauffeur | 28 | 126 " |
| N | McDermott John rear | 78 | clerk | 28 | here |
| O | McDermott Mary—† | " 78 | housewife | 68 | " |
| P | McDermott Michael | " 78 | retired | 67 | " |
| R | Spear Carl R | 80 | musician | 31 | " |
| S | Spear Mildred—† | 80 | housewife | 23 | " |
| T | Wonderly Frances—† | 80 | waitress | 21 | " |
| U | Farricy Ellen—† | 86 | housewife | 63 | " |
| V | Farricy Esther—† | 86 | at home | 34 | " |

| Page. | Letter. | FULL NAME. | Residence, Jan. 1, 1942. | Occupation. | Supposed Age. | Reported Residence, Jan. 1, 1941. |
|-------|---------|------------|--------------------------------|-------------|------------------|--------------------------------------|
| | | | | | | Street and Number. |

Foster Street—Continued

| | | | | | | |
|------------|-----------------------|-----|-----------|----|-----------------|--|
| W | Farricy Helen—† | 86 | clerk | 39 | here | |
| X | Farricy Stephen | 86 | carpenter | 31 | " | |
| Y | Andreoli Joseph | 90 | clerk | 41 | 29 Foster | |
| Z | Toomey Bernard | 90 | manager | 39 | here | |
| 932 | | | | | | |
| A | Toomey Daniel P | 90 | policeman | 28 | " | |
| B | Toomey Edmund | 90 | carpenter | 29 | " | |
| C | Toomey Francis | 90 | gardener | 33 | " | |
| D | Toomey Katherine—† | 90 | housewife | 70 | " | |
| E | Toomey Margaret—† | 90 | nurse | 30 | " | |
| F | Toomey Mary E—† | 90 | clerk | 34 | " | |
| G | Lillis George F | 92 | salesman | 42 | 10 Brentwood | |
| H | Lillis Mary L—† | 92 | housewife | 39 | 10 " | |
| K | Hennessey Mary—† | 96 | " | 27 | here | |
| L | Hennessey Thomas | 96 | salesman | 43 | " | |
| M | MacKenzie Keith M | 98 | U S A | 28 | " | |
| N | MacKenzie Ruth C—† | 98 | secretary | 29 | " | |
| O | Sullivan Carrie J—† | 98 | at home | 87 | " | |
| P | Sullivan Gertrude M—† | 98 | manager | 51 | " | |
| R | Sullivan Henry H | 98 | engineer | 65 | " | |
| S | Platt Armanda W—† | 134 | housewife | 67 | " | |
| T | Platt Mary R—† | 134 | clerk | 30 | " | |
| U | Keane Margaret J—† | 137 | housewife | 41 | " | |
| V | Keane Ralph E | 137 | clerk | 39 | " | |
| W | Casey Jeannette—† | 137 | teacher | 50 | " | |
| X | Murray Katherine—† | 143 | housewife | 40 | 90 Cresthill rd | |
| Y | Murray Thomas A | 143 | salesman | 41 | 90 " | |
| Z | Brereton Alice—† | 144 | at home | 72 | here | |
| 933 | | | | | | |
| A | Russell David J | 144 | clerk | 62 | " | |
| B | Russell Ellen—† | 144 | housewife | 62 | " | |
| C | Russell Gladys—† | 144 | at home | 31 | " | |
| D | Russell William J | 144 | salesman | 39 | " | |
| F | Deady Katherine M—† | 150 | housewife | 38 | " | |
| G | Deady Philip W | 150 | inspector | 36 | " | |
| H | Olson Ellen C—† | 150 | at home | 45 | " | |
| L | Baxter Katherine E—† | 160 | " | 45 | " | |
| M | Baxter Lucy—† | 160 | housewife | 74 | " | |
| N | Deegle Gladys—† | 160 | domestic | 27 | " | |
| O | Jarvis Bessie—† | 160 | clerk | 49 | " | |
| P | Baxter Harriet C—† | 172 | housewife | 53 | " | |

| Page. | Letter. | FULL NAME. | Residence, Jan. 1, 1942. | Occupation. | Supposed Age. | Reported Residence, Jan. 1, 1941. |
|-------|---------|------------|--------------------------------|-------------|------------------|--------------------------------------|
| | | | | | | Street and Number. |

Foster Street—Continued

| | | | | | | |
|------------|------------|---------------|-----|--------------|----|------------------|
| R | Baxter | Horace M | 172 | scientist | 47 | here |
| S | Baxter | Lincoln | 172 | executive | 78 | " |
| U | Dodge | Elizabeth M—† | 188 | housewife | 45 | " |
| V | Dodge | Philip S | 188 | policeman | 51 | " |
| W | Paugh | Rufus | 188 | retired | 76 | " |
| X | Burke | Elizabeth A—† | 192 | housewife | 39 | " |
| Y | Burke | John E | 192 | engineer | 49 | " |
| Z | Mortimer | Elizabeth—† | 196 | housewife | 48 | " |
| 934 | | | | | | |
| A | Mortimer | Norman | 196 | policeman | 48 | " |
| B | Sutherland | Alvin E | 218 | salesman | 24 | 116 Englewood av |
| C | Sutherland | Ruth M—† | 218 | housewife | 22 | 116 " |
| D | Bender | Bette—† | 218 | " | 31 | Vermont |
| E | Bender | Louis | 218 | investigator | 32 | " |
| F | Parker | Helen F—† | 218 | housewife | 32 | here |
| G | Parker | Moses A | 218 | buyer | 32 | " |
| H | Alberts | Elizabeth E—† | 218 | housewife | 36 | " |
| K | Alberts | Nathan A | 218 | broker | 42 | " |
| L | Fisher | Belle W—† | 222 | housewife | 32 | " |
| M | Fisher | Moses | 222 | salesman | 40 | " |
| N | Gordon | Edward A | 222 | jeweler | 22 | 66 Chiswick rd |
| O | Gordon | Helen K—† | 222 | housewife | 22 | 66 " |
| P | Robbins | Arthur L | 222 | salesman | 31 | here |
| R | Robbins | Doris H—† | 222 | housewife | 25 | " |
| S | Spack | Celia—† | 222 | " | 35 | " |
| T | Spack | Samuel | 222 | merchant | 43 | " |
| U | Leshefsky | Barbara—† | 228 | housewife | 31 | Brookline |
| V | Leshefsky | Joseph | 228 | realtor | 37 | " |
| W | Novack | Lawrence | 228 | engineer | 38 | here |
| X | Novack | Pearl—† | 228 | housewife | 33 | " |
| Y | Saltz | Jackson | 228 | merchant | 31 | 62 Fowler |
| Z | Saltz | Ruth—† | 228 | housewife | 25 | 62 " |
| 935 | | | | | | |
| A | Kalis | Aaron H | 228 | salesman | 33 | here |
| B | Kalis | Jane—† | 228 | housewife | 27 | " |
| C | Mallen | Charles A | 232 | salesman | 31 | " |
| D | Mallen | Frieda—† | 232 | housewife | 30 | " |
| E | Perlman | Frances—† | 232 | " | 29 | " |
| F | Perlman | Herbert E | 232 | salesman | 30 | " |
| G | Gorney | Arthur | 232 | physician | 32 | Newton |
| H | Gorney | Ruth—† | 232 | housewife | 27 | " |

| Page. | Letter. | FULL NAME. | Residence, Jan. 1, 1942. | Occupation. | Supposed Age. | Reported Residence, Jan. 1, 1941. |
|-------|---------|------------|--------------------------------|-------------|------------------|--------------------------------------|
| | | | | | | Street and Number. |

Foster Street—Continued

| | | | | | | |
|----|--|---------------------|-----|-----------|----|----------|
| K | | Solomon Bernice A—† | 232 | housewife | 32 | here |
| L* | | Solomon Saul | 232 | salesman | 41 | " |
| M | | Heavey Margaret M—† | 236 | housewife | 50 | " |
| N | | Heavey William J | 236 | clerk | 49 | " |
| O | | Kramer Alice B—† | 236 | housewife | 50 | 9 Esmond |
| P | | Kramer Maurice | 236 | salesman | 53 | 9 " |
| R | | Romsey Betty H—† | 240 | housewife | 43 | here |
| S | | Romsey Louis | 240 | mechanic | 46 | " |
| T | | Brown Gertrude—† | 242 | housewife | 46 | " |
| U | | Brown Robert G | 242 | student | 23 | " |
| V | | Brown Samuel | 242 | salesman | 53 | " |
| W | | Grueter Carolyn M—† | 260 | housewife | 62 | " |
| X | | Grueter Frank J | 260 | engineer | 64 | " |
| Y | | Grueter Rita T—† | 260 | auditor | 25 | " |
| Z | | Grueter Vincent C | 260 | clerk | 20 | " |

936

| | | | | | | |
|---|--|-----------------------|-----|--------------|----|-----------------|
| A | | Dixon Anna E—† | 260 | teacher | 50 | 35 South |
| B | | Dixon Margaret—† | 260 | at home | 78 | 35 " |
| C | | Dixon Ursula R—† | 260 | teacher | 28 | 35 " |
| D | | Rubenstein Gertrude—† | 264 | housewife | 33 | here |
| E | | Rubenstein Montague | 264 | upholsterer | 33 | " |
| F | | Harris Myer J | 264 | salesman | 37 | " |
| G | | Harris Vera M—† | 264 | housewife | 33 | " |
| H | | Cohen Ruth—† | 270 | bookkeeper | 23 | " |
| K | | Yaffi Helene N—† | 270 | student | 20 | " |
| L | | Yaffi Mollie B—† | 270 | housewife | 50 | " |
| M | | Bernstein Augusta E—† | 270 | clerk | 51 | " |
| N | | Bernstein Herman B | 270 | tailor | 79 | " |
| O | | Bernstein Sophia S—† | 270 | secretary | 45 | " |
| P | | Lait Isabel—† | 270 | housewife | 47 | " |
| R | | Lait Maurice J | 270 | salesman | 47 | " |
| S | | Maliotis Charles J | 272 | restaurateur | 44 | " |
| T | | Maliotis Mary—† | 272 | housewife | 38 | " |
| U | | Segal Bertha—† | 274 | " | 60 | 97 Floyd |
| V | | Segal Esther—† | 274 | clerk | 23 | 97 " |
| W | | Segal Max | 274 | peddler | 60 | 97 " |
| X | | Goldberg Celia—† | 280 | housewife | 32 | here |
| Y | | Goldberg Henry | 280 | salesman | 38 | " |
| Z | | Sokoloff Charlotte—† | 280 | housewife | 28 | 150 Columbia rd |

937

| | | | | | | |
|---|--|-------------------|-----|--------------|----|----------------|
| A | | Sokoloff Morris J | 280 | attorney | 31 | 150 " |
| B | | Feldman Jacob C | 282 | manufacturer | 39 | 29 Cummings rd |

| Page. | Letter. | FULL NAME. | Residence, Jan. 1, 1941. | Occupation. | Supposed Age. | Reported Residence, Jan. 1, 1941. |
|-------|---------|------------|--------------------------------|-------------|------------------|--------------------------------------|
| | | | | | | Street and Number. |

Foster Street—Continued

| | | | | | |
|------------|----------------------|-----|------------|----|----------------|
| C | Feldman Mary—† | 282 | housewife | 38 | 29 Cummings rd |
| D | Slater Carl E | 282 | salesman | 36 | 256 Walnut av |
| E | Slater Sylvia—† | 282 | housewife | 33 | 256 " |
| F | Greene Helen F—† | 284 | " | 43 | here |
| G | Greene Robert E | 284 | clerk | 48 | " |
| H | Murphy Christopher G | 284 | engineer | 43 | N Hampshire |
| K | Murphy Josephine—† | 284 | housewife | 34 | " |
| L | Saxe Abraham | 288 | attorney | 41 | here |
| M | Saxe Marion—† | 288 | housewife | 37 | " |
| N | Birnbaum Celia—† | 288 | " | 55 | " |
| O | Birnbaum Sidney | 288 | manager | 54 | " |
| P | Parker Allan G | 290 | salesman | 32 | " |
| R | Parker Betty—† | 290 | housewife | 31 | " |
| S | Parker Joseph M | 290 | shipper | 32 | " |
| T | Parker Mary—† | 290 | housewife | 61 | " |
| U | Andelman Evelyn B—† | 290 | " | 32 | " |
| V | Andelman Jacob | 290 | salesman | 38 | " |
| W | Brown Martin | 292 | contractor | 42 | " |
| X | Brown Mary—† | 292 | housewife | 37 | " |
| Y | Solomon Bessie—† | 292 | " | 46 | " |
| Z | Solomon Miriam—† | 292 | secretary | 20 | " |
| 938 | | | | | |
| A | Solomon Morris | 292 | salesman | 51 | " |

Gem Avenue

| | | | | | |
|---|-----------------------|-----|-----------|----|-----------|
| B | Baker Mary A—† | 2 | housewife | 29 | here |
| C | Baker William B | 2 | carpenter | 29 | " |
| D | Copp Ethel L—† | 4 | at home | 57 | Arlington |
| E | Wyllie Hugh | 4 | engineer | 67 | here |
| F | McLaughlin Hugh | 7-9 | salesman | 53 | " |
| G | McLaughlin James D | 7-9 | U S A | 23 | " |
| H | McLaughlin Mary—† | 7-9 | housewife | 49 | " |
| K | McLaughlin Rose M—† | 7-9 | clerk | 24 | " |
| L | Alexander Clayton C | 7-9 | " | 30 | " |
| M | Alexander Harriet L—† | 7-9 | housewife | 30 | " |
| N | Alexander Kathleen—† | 7-9 | clerk | 21 | " |

Glenmont Road

| | | | | | |
|---|----------------------|---|-----------|----|------|
| O | McCarthy Bridget T—† | 5 | housewife | 38 | here |
| P | McCarthy Daniel | 5 | waiter | 42 | " |

| Page. | Letter. | FULL NAME. | Residence, Jan. 1, 1942. | Occupation. | Supposed Age. | Reported Residence, Jan. 1, 1941. |
|-------|---------|------------|--------------------------------|-------------|------------------|--------------------------------------|
| | | | | | | Street and Number. |

Glenmont Road—Continued

| | | | | | | |
|---|--|---------------------|----|-----------|----|------|
| R | | Tirrell Ethel R—† | 15 | hygienist | 20 | here |
| S | | Tirrell Joseph H | 15 | toolmaker | 52 | " |
| T | | Tirrell Kenneth J | 15 | clerk | 27 | " |
| U | | Tirrell Theresa M—† | 15 | housewife | 53 | " |
| V | | Sullivan Bridget—† | 21 | " | 66 | " |
| W | | Sullivan John J | 21 | retired | 67 | " |
| X | | Sullivan Mary A—† | 21 | nurse | 35 | " |
| Y | | Sullivan Thomas T | 21 | clerk | 24 | " |
| Z | | Sullivan William F | 21 | " | 36 | " |

939

Hatherly Road

| | | | | | | |
|----|--|---------------------|-------|-----------|----|------------------|
| A | | Coan Harry | 1-3 | dentist | 36 | here |
| B | | Coan Matilda—† | 1-3 | housewife | 35 | " |
| C | | Kaplan Anna—† | 1-3 | " | 42 | " |
| D | | Kaplan Morris | 1-3 | merchant | 47 | " |
| E | | Freedman Hyman J | 2-4 | manager | 33 | " |
| F* | | Freedman Lillian—† | 2-4 | housewife | 30 | " |
| G | | Mann Ida—† | 2-4 | " | 32 | " |
| H | | Mann William | 2-4 | florist | 35 | " |
| K | | Zaff Goldie—† | 5-7 | housewife | 37 | " |
| L | | Zaff Harry | 5-7 | dentist | 41 | " |
| M | | Prince Jacob | 5-7 | salesman | 50 | " |
| N | | Prince Lawrence | 5-7 | shipper | 25 | " |
| O | | Prince Lena—† | 5-7 | housewife | 49 | " |
| P | | Hurwitz Irving | 6-8 | broker | 33 | 16 Carrollton rd |
| R | | Hurwitz Rose I—† | 6-8 | housewife | 30 | 16 " |
| S | | Lifson Madeline E—† | 6-8 | " | 31 | here |
| T | | Lifson Maurice H | 6-8 | agent | 34 | " |
| U | | Ross Arthur I | 9-11 | chemist | 36 | " |
| V | | Ross Betty—† | 9-11 | housewife | 31 | " |
| W | | Black Emma—† | 9-11 | " | 37 | " |
| X | | Black Thomas | 9-11 | agent | 39 | " |
| Y | | Salow Simon | 10-12 | salesman | 34 | " |
| Z | | Salow Zelma—† | 10-12 | housewife | 31 | " |

940

| | | | | | | |
|---|--|-------------------|-------|----------|----|---|
| A | | Gurvitz Bella—† | 10-12 | " | 47 | " |
| B | | Gurvitz Lillian—† | 10-12 | attorney | 25 | " |
| C | | Gurvitz Morris | 10-12 | merchant | 50 | " |
| D | | Gurvitz Pearl—† | 10-12 | clerk | 22 | " |
| E | | Herman Abraham | 14 | furrier | 66 | " |

| Page. | Letter. | FULL NAME. | Residence, Jan. 1, 1942. | Occupation. | Supposed Age. | Reported Residence. |
|-------|---------|------------|--------------------------------|-------------|------------------|---------------------|
| | | | | | | Jan. 1, 1941. |
| | | | | | | Street and Number. |

Hatherly Road—Continued

| | | | | | |
|---|--------------------|----|------------|----|---------------|
| F | Herman Anna—† | 14 | housewife | 64 | here |
| G | Herman Raymond | 14 | salesman | 30 | " |
| K | Golden Ida E—† | 14 | housewife | 58 | " |
| L | Golden Joseph | 14 | merchant | 62 | " |
| H | Sherman Daniel H | 14 | " | 39 | " |
| M | Sherman Sadie G—† | 14 | housewife | 34 | " |
| N | Insoft Bertha—† | 15 | " | 30 | " |
| O | Insoft Louis | 15 | merchant | 33 | " |
| P | Greenstein Anna—† | 15 | housewife | 50 | " |
| R | Greenstein Hyman | 15 | tailor | 52 | " |
| S | Hurwitz Harry | 15 | salesman | 40 | " |
| T | Hurwitz Sylvia—† | 15 | housewife | 37 | " |
| U | Levine Ruth—† | 18 | " | 31 | Cambridge |
| V | Levine William S | 18 | buyer | 37 | " |
| W | Kaplan Elizabeth—† | 18 | housewife | 62 | 151 Homestead |
| X | Kaplan Lillian—† | 18 | bookkeeper | 32 | 151 " |
| Y | Kaplan Morris S | 18 | proprietor | 63 | 151 " |
| Z | Kaplan Samuel H | 18 | manager | 31 | 151 " |

941

| | | | | | |
|---|---------------------|----|------------|----|-------------------|
| A | Bennett Max | 19 | pharmacist | 40 | here |
| B | Bennett Sarah—† | 19 | housewife | 39 | " |
| C | Schertser Mary—† | 19 | " | 42 | " |
| D | Schertser Samuel | 19 | merchant | 44 | " |
| E | Shapiro Anna—† | 22 | housewife | 31 | " |
| F | Shapiro Henry | 22 | pharmacist | 33 | " |
| G | Kamins Lena—† | 22 | housewife | 39 | " |
| H | Kamins Max | 22 | clerk | 39 | " |
| K | Bloom Abraham S | 25 | collector | 46 | " |
| L | Bloom Lena—† | 25 | housewife | 44 | " |
| M | Cooper Lewis | 25 | cutter | 53 | " |
| N | Blum Bessie—† | 25 | housewife | 48 | " |
| O | Blum Herman | 25 | broker | 52 | " |
| P | Nadell Bessie—† | 26 | housewife | 59 | 153 Strathmore rd |
| R | Nadell Henry | 26 | salesman | 34 | here |
| S | Nadell Louis | 26 | retired | 63 | 153 Strathmore rd |
| T | Nadell Marjorie—† | 26 | housewife | 29 | here |
| U | Beckwith Albert | 26 | merchant | 55 | " |
| V | Beckwith Allen E | 26 | manager | 27 | " |
| W | Beckwith Bella—† | 26 | housewife | 53 | " |
| X | Herscovitz Bessie—† | 29 | " | 52 | " |
| Y | Herscovitz Charles | 29 | tailor | 54 | " |

| Page. | Letter. | FULL NAME. | Residence, Jan. 1, 1942. | Occupation. | Supposed Age. | Reported Residence. |
|-------|---------|-------------------|--------------------------------|-------------|------------------|-------------------------------------|
| | | | | | | Jan. 1, 1941. Street and Number. |
| | | 942 | | | | |
| | z | Herscovitz Sidney | 29 | salesman | 34 | here |
| | A | Levine Minnie—† | 29 | housewife | 36 | " |
| | B | Levine Morris A—† | 29 | salesman | 46 | " |
| | C | Stellar Anita—† | 30 | teacher | 25 | " |
| | D | Stellar Bella—† | 30 | housewife | 52 | " |
| | E | Stellar Elliot | 30 | student | 22 | " |
| | F | Stellar Samuel | 30 | tailor | 53 | " |
| | G | Rotman Benjamin S | 30 | merchant | 47 | " |
| | H | Rotman Ralph | 30 | U S A | 24 | " |
| | K | Rotman Sarah—† | 30 | housewife | 44 | " |
| | L | Sandler Dorothy—† | 31-33 | " | 34 | " |
| | M | Sandler Solomon | 31-33 | attorney | 34 | " |
| | N | Borovoy Abraham | 31-33 | merchant | 43 | " |
| | O | Yudin Jack L | 32-34 | salesman | 34 | " |
| | P | Yudin Rose—† | 32-34 | housewife | 34 | " |
| | R | Shapiro Lillian—† | 32-34 | " | 32 | " |
| | S | Shapiro Morris | 32-34 | merchant | 37 | " |
| | T | Silk Helen—† | 37-39 | housewife | 31 | " |
| | U | Silk Sylvan L | 37-39 | merchant | 37 | " |
| | V | Cramer Frieda—† | 37-39 | housewife | 35 | " |
| | W | Cramer Lester | 37-39 | tutor | 33 | " |
| | X | Palmer Ruby—† | 38 | housewife | 28 | 542 Com av |
| | Y | Palmer Stuart | 38 | manager | 31 | Connecticut |
| | z | Bridgman Ethel—† | 40 | domestic | 47 | here |
| | | 943 | | | | |
| | A | Strogoff Hyman | 40 | merchant | 40 | " |
| | B | Strogoff Ruth C—† | 40 | housewife | 37 | " |
| | C* | Naterman David | 41-43 | operator | 59 | " |
| | D | Naterman Hyman | 41-43 | physician | 35 | " |
| | E | Naterman Phillip | 41-43 | attorney | 33 | " |
| | F* | Naterman Rose—† | 41-43 | housewife | 56 | " |
| | G | Stutman Hyman | 41-43 | merchant | 41 | " |
| | H | Stutman Nellie—† | 41-43 | housewife | 38 | " |
| | K | Shubert Jacob | 44 | merchant | 43 | " |
| | L | Shubert Jennie—† | 44 | housewife | 40 | " |
| | M | Baker Arthur | 45-47 | machinist | 32 | " |
| | N | Baker Mary—† | 45-47 | housewife | 31 | " |
| | O | Price Evelyn—† | 45-47 | " | 36 | " |
| | P | Price Hillel | 45-47 | butcher | 33 | " |
| | R | Price Myer | 45-47 | salesman | 38 | " |

| Page. | Letter. | FULL NAME. | Residence, Jan. 1, 1942. | Occupation. | Supposed Age. | Reported Residence, Jan. 1, 1941. |
|-------|---------|------------|--------------------------------|-------------|------------------|--------------------------------------|
| | | | | | | Street and Number. |

Hatherly Road—Continued

| | | | | | | |
|---|--|-------------------|----|-----------|----|---------------|
| z | | Goldstein Anna—† | 46 | housewife | 45 | 45 Embassy rd |
| T | | Goldstein Barnett | 46 | dealer | 47 | 45 " |

Kirkwood Road

| | | | | | | |
|---|--|------------------|----|------------|----|------|
| U | | Gray Dora C—† | 15 | nurse | 55 | here |
| v | | Gray Ethel S—† | 15 | " | 57 | " |
| W | | Gray Frances J—† | 15 | at home | 45 | " |
| X | | Rich Etta—† | 16 | housewife | 63 | " |
| Y | | Rich Isaac | 16 | accountant | 63 | " |
| z | | Kruger Irene—† | 17 | housewife | 29 | " |

944

| | | | | | | |
|---|--|---------------------|----|--------------|----|----------------|
| A | | Kruger Joseph | 17 | lawyer | 35 | " |
| B | | Berman Herbert L | 17 | student | 21 | " |
| C | | Berman Jacob | 17 | broker | 46 | " |
| D | | Berman Jeannette—† | 17 | housewife | 41 | " |
| E | | Sepinuck Morris | 18 | manager | 56 | " |
| F | | Sepinuck Tessie—† | 18 | housewife | 48 | " |
| G | | Duggan Joseph F | 20 | mechanic | 31 | " |
| H | | Duggan Mary E—† | 20 | housewife | 61 | " |
| K | | Mooney Augustus C | 20 | adjuster | 35 | " |
| L | | Mooney Mary J—† | 20 | housewife | 36 | " |
| M | | Gindin Israel | 21 | manufacturer | 61 | 28 Pasadena rd |
| N | | Gindin Rebecca—† | 21 | housewife | 60 | 28 " |
| O | | Goldman Harriette—† | 21 | " | 29 | here |
| P | | Goldman Sumner | 21 | salesman | 30 | " |
| R | | Rubin Celia—† | 21 | housewife | 34 | 28 Pasadena rd |
| s | | Rubin William | 21 | salesman | 39 | 28 " |
| T | | Fee Alice M—† | 22 | clerk | 43 | here |
| U | | Fee Anna L—† | 22 | teacher | 46 | " |
| v | | Fee Frances M—† | 22 | clerk | 40 | " |
| W | | Fee Mary—† | 22 | housewife | 78 | " |
| X | | Charney Louis | 23 | manager | 45 | 101 Centre |
| Y | | Charney Sadie—† | 23 | housewife | 43 | 101 " |
| z | | Weiss Anne—† | 23 | " | 24 | here |

945

| | | | | | | |
|---|--|-------------------|----|-----------|----|---|
| A | | Weiss Mortimer | 23 | salesman | 29 | " |
| B | | Goldman Dorothy—† | 24 | housewife | 26 | " |
| C | | Goldman Henry M | 24 | physician | 30 | " |
| D | | Kaplan Albert C | 26 | manager | 49 | " |
| E | | Mishner Abraham | 29 | " | 49 | " |

| Page. | Letter. | FULL NAME. | Residence, Jan. 1, 1942. | Occupation: | Supposed Age. | Reported Residence, Jan. 1, 1941. |
|-------|---------|------------|--------------------------------|-------------|------------------|--------------------------------------|
| | | | | | | Street and Number. |

Kirkwood Road—Continued

| | | | | | | |
|------------|--|------------------------|----|--------------|----|------------|
| F | | Mishmer Louis | 29 | technician | 45 | here |
| G | | Guttentag Ida—† | 29 | housewife | 76 | " |
| H | | Guttentag Jessie—† | 29 | teacher | 47 | " |
| K | | Guttentag Marion—† | 29 | clerk | 40 | " |
| L | | Guttentag Sadie—† | 29 | teacher | 49 | " |
| M | | Dosick Morris | 30 | manager | 45 | " |
| N | | Dosick Rose K—† | 30 | housewife | 43 | " |
| O | | Levine Benjamin | 30 | salesman | 32 | " |
| P | | Levine Charlotte—† | 30 | housewife | 31 | " |
| R | | Bloom Ida—† | 33 | " | 53 | Hull |
| S | | Bloom Jacob | 33 | merchant | 55 | " |
| T | | Maune John P | 33 | policeman | 46 | here |
| U | | Maune Sadie F—† | 33 | housewife | 43 | " |
| V | | Kruger Alice—† | 34 | " | 39 | " |
| W | | Kruger Joseph | 34 | attorney | 56 | " |
| X | | Slosberg Elizabeth C—† | 34 | housewife | 58 | " |
| Y | | Slosberg Samuel S | 34 | manager | 62 | " |
| Z | | Goodman Edward A | 35 | salesman | 46 | " |
| 946 | | | | | | |
| A | | Goodman Ruth B—† | 35 | clerk | 24 | " |
| B | | Goodman Sadie—† | 35 | housewife | 47 | " |
| C | | LeBuff Charles E | 37 | salesman | 57 | " |
| D | | LeBuff Maude—† | 37 | housewife | 55 | " |
| E | | Ehrenberg Hyman | 38 | manager | 42 | " |
| F | | Jacobson Isadore | 38 | " | 33 | " |
| G | | Jacobson Lillian—† | 38 | housewife | 33 | " |
| H | | Spugnardi Angelo | 41 | tailor | 60 | " |
| K | | Spugnardi Edward | 41 | clerk | 25 | " |
| L | | Spugnardi Elizabeth—† | 41 | housewife | 58 | " |
| M | | Spugnardi Sylvia—† | 41 | teacher | 27 | " |
| N | | Bunker Ann J—† | 41 | housewife | 48 | " |
| O | | Bunker Morton E | 41 | merchant | 48 | " |
| P | | Shapiro Irene—† | 42 | housewife | 37 | " |
| R | | Shapiro Leon | 42 | attorney | 33 | " |
| S | | Levins Mack | 42 | manager | 40 | 232 Foster |
| T | | Levins Shirley—† | 42 | housewife | 38 | 232 " |
| U | | Levenson Frances—† | 44 | " | 32 | here |
| V | | Levenson Jacob M | 44 | attorney | 46 | " |
| W | | Baum Bessie—† | 46 | housewife | 42 | " |
| X | | Baum Milton | 46 | manufacturer | 52 | " |
| Y | | Ullian Bertram | 50 | manager | 39 | " |

| Page. Letter. | FULL NAME. | Residence, Jan. 1, 1942. | Occupation. | Supposed Age. | Reported Residence, Jan. 1, 1941. |
|------------------|------------|--------------------------------|-------------|------------------|--------------------------------------|
| | | | | | Street and Number. |

Kirkwood Road—Continued

| | | | | | |
|------------|-------------------------|-----|-----------|----|--------------|
| Z | Ullian Lillian—† | 50 | housewife | 36 | here |
| 947 | | | | | |
| A | Bloom Charles I | 50 | manager | 45 | 19 Lanark rd |
| B | Bloom Ida—† | 50 | housewife | 40 | 19 “ |
| C | Ridge Mary G—† | 58 | maid | 31 | here |
| D | Yaffe David T | 58 | clerk | 37 | “ |
| E | Yaffe Ellen—† | 58 | housewife | 35 | “ |
| F | Buckley Elizabeth—† | 58 | “ | 47 | “ |
| G | Buckley Gerald | 58 | mechanic | 24 | “ |
| H | Buckley John | 58 | manager | 52 | “ |
| K | Buckley Rita—† | 58 | clerk | 23 | “ |
| L | Kiley Isabelle C—† | 58A | operator | 20 | “ |
| M | Kiley Robert T | 58A | U S A | 21 | “ |
| N | Kiley Sarah M—† | 58A | housewife | 42 | “ |
| O | Kiley William J | 58A | clerk | 52 | “ |
| P | LeVine Emma—† | 62 | housewife | 44 | “ |
| R | LeVine Samuel B | 62 | attorney | 45 | “ |
| S | Harvey Ernest A | 63 | manager | 44 | “ |
| T | Harvey Sally M—† | 63 | housewife | 41 | “ |
| U | Dickson Julia E—† | 64 | teacher | 55 | “ |
| V | Dickson Myrtle C—† | 64 | “ | 60 | “ |
| W | Celesti Emma L—† | 66 | housewife | 59 | “ |
| X | Celesti James F | 66 | U S A | 24 | “ |
| Y | Celesti James S | 66 | clerk | 63 | “ |
| Z | Celesti John I | 66 | operator | 32 | “ |
| 948 | | | | | |
| A | Fitzpatrick Catherine—† | 70 | at home | 42 | “ |
| B | McGorty Frank | 70 | clerk | 60 | “ |
| C | McGorty Robert P | 70 | realtor | 58 | “ |

Mount Vernon Avenue

| | | | | | |
|----|-----------------------|----|--------------|----|------|
| D | Reardon Maria—† | 11 | housewife | 34 | here |
| E | Reardon Walter F | 11 | mechanic | 35 | “ |
| F | Eastman Elizabeth—† | 13 | nurse | 55 | “ |
| G | Eastman Eva—† | 13 | housewife | 71 | “ |
| H | Kean Anna—† | 14 | stenographer | 41 | “ |
| K | Kean Mary—† | 14 | “ | 44 | “ |
| L* | Fuschetti Josephine—† | 15 | housekeeper | 40 | “ |
| M | Kean Edward E | 16 | clerk | 39 | “ |
| N | Kean Margaret G—† | 16 | housewife | 32 | “ |

| Page. | Letter. | FULL NAME. | Residence, Jan. 1, 1942. | Occupation. | Supposed Age. | Reported Residence, Jan. 1, 1941. |
|-------|---------|------------|--------------------------------|-------------|------------------|--------------------------------------|
| | | | | | | Street and Number. |

Mount Vernon Avenue—Continued

| | | | | | | |
|------------|--|----------------------|----|-------------|----|--------------|
| O | | LaMountain Fallah—† | 17 | housewife | 39 | here |
| P | | LaMountain Leonard A | 17 | bookkeeper | 39 | " |
| R | | Coates Mildred L—† | 18 | housewife | 46 | 92 Foster |
| S | | Coates Robert L | 18 | policeman | 48 | 92 " |
| T | | Coates Robert O | 18 | student | 20 | 92 " |
| U | | Ellis Francis A | 19 | retired | 87 | here |
| V | | Ellis Gertrude R—† | 19 | bookkeeper | 55 | " |
| W | | Ellis Mildred A—† | 19 | housekeeper | 49 | " |
| X | | Tagan Charles | 20 | counterman | 43 | " |
| Y | | Tagan Florence J—† | 20 | housewife | 39 | " |
| Z | | Clifford James D | 21 | manager | 47 | " |
| 949 | | | | | | |
| A* | | Clifford Julia—† | 21 | housewife | 39 | " |
| B | | Ford Jeremiah | 21 | clerk | 45 | 18 Leicester |
| C | | Ford Patrick P | 21 | retired | 70 | 18 " |

Mount Vernon Street

| | | | | | | |
|------------|--|----------------------|----|------------|----|--------------|
| D | | Halloran Ella—† | 1 | housewife | 54 | here |
| E | | Halloran John | 1 | operator | 54 | " |
| F | | Mitchell Geraldine—† | 7 | housewife | 22 | 110 Warren |
| G | | Mitchell John | 7 | clerk | 22 | 110 " |
| H | | Muth Anna—† | 7 | housewife | 23 | 91 Gordon |
| K | | Muth David | 7 | manager | 26 | 91 " |
| L | | Wildes Barbara—† | 7 | housewife | 38 | here |
| M | | Wildes Hartley | 7 | mechanic | 40 | " |
| N | | DeRubeis Anna—† | 11 | housewife | 42 | " |
| O | | DeRubeis Nunziato | 11 | laborer | 44 | " |
| P | | DeRubeis Pauline—† | 11 | clerk | 20 | " |
| R | | Casella Lucy—† | 11 | housewife | 35 | " |
| S | | Casella Rosario | 11 | laborer | 35 | " |
| T | | Donovan Margaret—† | 15 | at home | 37 | " |
| U | | Butera Concetta—† | 17 | housewife | 34 | " |
| V* | | Butera Santo | 17 | gardener | 44 | " |
| W | | Omobuono Gerardo | 19 | laborer | 20 | " |
| X | | Omobuono John | 19 | bricklayer | 56 | " |
| Y | | Omobuono Mary—† | 19 | housewife | 50 | " |
| Z* | | Figliolini Maria—† | 20 | " | 53 | 5 Baldwin pl |
| 950 | | | | | | |
| A | | Figliolini Mary L—† | 20 | operator | 24 | 5 " |
| B | | Figliolini Paul | 20 | laborer | 53 | 5 " |

| Page. | Letter. | FULL NAME. | Residence, Jan. 1, 1942. | Occupation. | Supposed Age. | Reported Residence, Jan. 1, 1941. |
|-------|---------|------------|--------------------------------|-------------|------------------|--------------------------------------|
| | | | | | | Street and Number. |

Mount Vernon Street—Continued

| | | | | | |
|----|----------------------|----|------------|----|--------------|
| C | Petrucci Lillian—† | 21 | clerk | 58 | here |
| D | Giberti John G | 22 | gardener | 52 | " |
| E | Giberti Lauretta—† | 22 | housewife | 46 | " |
| F | Giberti Vincent | 22 | U S A | 23 | " |
| G* | Pellegrini Asunda—† | 24 | housewife | 38 | 3 Baldwin pl |
| H | Pellegrini Cesidio | 24 | laborer | 38 | 3 " |
| L* | Rufo Luigi | 29 | " | 41 | 42 Shepard |
| M | Rufo Rose—† | 29 | housewife | 36 | 42 " |
| N | Dambrosio Emiliano | 30 | engineer | 53 | here |
| O | Davis George | 30 | retired | 81 | " |
| P | Marston Howard A | 30 | waiter | 28 | " |
| R | Marston Jane A—† | 30 | librarian | 50 | " |
| S | Marston Robert T | 30 | clerk | 25 | " |
| T | Giannini Alphonse | 38 | barber | 36 | " |
| U | Giannini Florence—† | 38 | housewife | 31 | " |
| V | Fairbanks Harold | 38 | clerk | 38 | " |
| W | Fairbanks Margaret—† | 38 | housewife | 39 | " |
| X | Gardner Clara A—† | 39 | " | 45 | " |
| Y | Gardner Jordan W | 39 | serviceman | 46 | " |
| Z | Trodella Carmine | 39 | caretaker | 50 | " |

951

| | | | | | |
|----|----------------------|----|-----------|----|---|
| A* | Trodella Gladys—† | 39 | housewife | 53 | " |
| B | Daly Daniel | 41 | retired | 65 | " |
| C | Daly James P | 41 | " | 42 | " |
| D | Daly Mary T—† | 41 | secretary | 38 | " |
| E | Daly Sarah—† | 41 | housewife | 70 | " |
| F | Walsh Anna—† | 45 | " | 48 | " |
| G | Walsh John J | 45 | agent | 45 | " |
| H | Walsh Jane—† | 47 | at home | 86 | " |
| K | Mazzotti Bridget E—† | 53 | housewife | 43 | " |
| L | Mazzotti Frank | 53 | fireman | 51 | " |
| M | Mazzotti Martin F | 53 | musician | 23 | " |
| N | Muldoon Ethel M—† | 59 | housewife | 51 | " |
| O | Muldoon Lyman | 59 | clerk | 25 | " |
| P | Muldoon William H | 59 | " | 23 | " |

Pama Gardens

| | | | | | |
|---|--------------------|---|-----------|----|------|
| R | Benson Edith—† | 1 | housewife | 34 | here |
| S | Benson Ely | 1 | manager | 36 | " |
| T | Kleinman Archibald | 1 | " | 34 | " |

| Page. | Letter. | FULL NAME. | Residence, Jan. 1, 1942. | Occupation. | Supposed Age. | Reported Residence, Jan. 1, 1941. |
|-------|---------|------------|--------------------------------|-------------|------------------|--------------------------------------|
| | | | | | | Street and Number. |

Pama Gardens—Continued

| | | | | | | |
|------------|--|----------------------|---|-----------|----|------------|
| U | | Kleinman Sue—† | 1 | housewife | 32 | here |
| V | | Hamburger Dorothy—† | 1 | " | 38 | " |
| W | | Hamburger Solomon | 1 | clerk | 40 | " |
| X | | Schneider Gertrude—† | 1 | housewife | 35 | " |
| Y | | Schneider Irving | 1 | machinist | 40 | " |
| Z | | Gorovitz Della—† | 2 | housewife | 32 | " |
| 952 | | | | | | |
| A | | Gorovitz Israel | 2 | lawyer | 36 | " |
| D | | Wolf Dorothy—† | 2 | housewife | 32 | " |
| E | | Wolf Irving F | 2 | salesman | 34 | " |
| F | | Kramer Gertrude—† | 2 | housewife | 35 | " |
| G | | Kramer Irving | 2 | clerk | 37 | 170 Kelton |
| H | | Cohen Munroe | 3 | salesman | 48 | here |
| K | | Cohen Pauline—† | 3 | housewife | 48 | " |
| L | | Raphael Albert A | 3 | manager | 53 | " |
| M | | Raphael Frieda—† | 3 | housewife | 48 | " |
| N | | Raphael Sumner | 3 | clerk | 23 | " |
| O | | Neiman Eleanor—† | 5 | housewife | 28 | " |
| P | | Neiman Irving | 5 | teacher | 33 | " |
| S | | Youman Adele—† | 5 | housewife | 32 | " |
| T | | Youman Morris | 5 | merchant | 34 | " |
| U | | Kleiman Maeklin | 5 | salesman | 30 | " |
| V | | Kleiman Rose—† | 5 | housewife | 28 | " |
| W | | Meirick Beatrice—† | 6 | " | 24 | 228 Foster |
| X | | Meirick Charles | 6 | merchant | 40 | 228 " |
| Y | | Rittenberg Jacob | 6 | salesman | 36 | here |
| Z | | Rittenberg Sydnye—† | 6 | housewife | 32 | " |
| 953 | | | | | | |
| A | | Goldstein Cecile—† | 6 | " | 32 | " |
| B | | Goldstein Myer | 6 | merchant | 32 | " |
| C | | Goldstein Rosamond—† | 6 | housewife | 26 | " |
| D | | Goldstein Samuel | 6 | salesman | 30 | " |

Portina Road

| | | | | | | |
|----|--|--------------------|---|-----------|----|------|
| E | | Seligman Lillian—† | 1 | housewife | 35 | here |
| F | | Seligman Robert | 1 | salesman | 37 | " |
| G* | | Caplan Anna—† | 2 | at home | 58 | " |
| H | | Shuman Charles | 2 | furrier | 42 | " |
| K* | | Shuman Rachel—† | 2 | housewife | 38 | " |
| L | | Levine Albert L | 2 | salesman | 41 | " |

| Page. | Letter. | FULL NAME. | Residence, Jan. 1, 1942. | Occupation. | Supposed Age. | Reported Residence, Jan. 1, 1941. |
|-------|---------|------------|--------------------------------|-------------|------------------|--------------------------------------|
| | | | | | | Street and Number. |

Portina Road—Continued

| | | | | | | |
|------------|--|---------------------|-----|--------------|----|----------------|
| M | | Levine Eva—† | 2 | housewife | 30 | here |
| N | | Horowitz Frances—† | 3 | proprietor | 32 | " |
| O | | Horowitz Harold | 3 | lawyer | 40 | " |
| P | | Goodman Harry A | 6 | salesman | 43 | " |
| R | | Goodman Sarah—† | 6 | housewife | 39 | " |
| S | | Danziger Carrie—† | 6 | " | 68 | " |
| T | | Danziger Frances—† | 6 | " | 29 | " |
| U | | Danziger Jasper | 6 | salesman | 38 | " |
| V | | Kulvin Ada—† | 7 | housewife | 39 | " |
| W | | Kulvin Maurice | 7 | salesman | 40 | " |
| X | | Melnicoff Mary—† | 7 | housewife | 40 | " |
| Y | | Melnicoff Maxwell | 7 | manager | 42 | " |
| Z | | Golden Dora—† | 9 | housewife | 41 | " |
| 954 | | | | | | |
| A | | Golden Samuel | 9 | proprietor | 52 | " |
| B | | Golden Sidney | 9 | musician | 20 | " |
| C | | Mowrey Sue—† | 9 | maid | 45 | " |
| D | | Polack Anne—† | 10 | housewife | 33 | 38 Hatherly rd |
| E | | Polack Henry | 10 | manufacturer | 33 | 38 " |
| F | | Lefkovich Esther—† | 10 | housewife | 51 | here |
| G | | Lefkovich Max | 10 | clothier | 53 | " |
| H | | Hurovitz Aaron | 11 | proprietor | 43 | " |
| K | | Hurovitz Sofie—† | 11 | housewife | 40 | " |
| L | | Dorfman David L | 15 | proprietor | 41 | " |
| M | | Dorfman Isabel J—† | 15 | housewife | 41 | " |
| N | | Needle Morris | 15A | merchant | 51 | " |
| O | | Needle Rebecca—† | 15A | housewife | 50 | " |
| P | | Davis Jean—† | 19 | maid | 23 | " |
| R | | Rosen Louis | 19 | proprietor | 35 | " |
| S | | Rosen Ruth—† | 19 | housewife | 34 | " |
| T | | Goodman Ida—† | 19 | " | 42 | " |
| U | | Goodman Rubin | 19 | proprietor | 48 | " |
| V | | Berger Jennie—† | 21 | housewife | 40 | " |
| W | | Berger Louis | 21 | proprietor | 36 | " |
| X* | | Berger Sidney | 21 | photographer | 29 | " |
| Y | | Albert Louis | 23 | physician | 39 | 46 Hatherly rd |
| Z | | Albert Rose L—† | 23 | housewife | 33 | 46 " |
| 955 | | | | | | |
| A | | Cogan Ann M—† | 25 | " | 36 | here |
| B | | Cogan Myer | 25 | salesman | 38 | " |
| C | | Greenberg Lillian—† | 27 | housewife | 31 | " |

| Page. | Letter. | FULL NAME. | Residence, Jan. 1, 1942. | Occupation. | Supposed Age. | Reported Residence, Jan. 1, 1941. |
|-------|---------|------------|--------------------------------|-------------|------------------|--------------------------------------|
| | | | | | | Street and Number. |

Portina Road—Continued

| | | | | | | |
|----|--|---------------------|----|-----------|----|------------|
| D | | Greenberg Morris | 27 | furrier | 41 | here |
| E | | Minkin John J | 29 | lawyer | 29 | " |
| F | | Minkin Mary—† | 29 | housewife | 58 | " |
| G | | Minkin Max | 29 | laborer | 60 | " |
| H | | Minkin Eliot F | 31 | " | 34 | " |
| K | | Minkin Lillian—† | 31 | housewife | 27 | " |
| L | | Levine Edith—† | 33 | " | 27 | " |
| M | | Levine Stanley R | 33 | salesman | 29 | " |
| N | | Tucker Mollie—† | 35 | housewife | 39 | " |
| O | | Tucker Reuben | 35 | engineer | 44 | " |
| P* | | Manning Mary—† | 36 | maid | 21 | " |
| R | | Shubow Beatrice—† | 36 | housewife | 36 | " |
| S | | Shubow Joseph S | 36 | rabbi | 43 | " |
| T | | Verenis Arthur | 39 | fruit | 48 | " |
| U* | | Verenis Catherine—† | 39 | housewife | 42 | " |
| V | | Goldstein James | 40 | manager | 42 | 10 Glenarm |
| W | | Goldstein Mae—† | 40 | housewife | 39 | 10 " |
| X | | Flanders Edwin, jr | 41 | policeman | 51 | here |
| Y | | Flanders Minnie E—† | 41 | housewife | 43 | " |
| Z | | Graham Margaret—† | 45 | at home | 55 | " |

956

| | | | | | | |
|---|--|-----------------------|----|------------|----|---|
| A | | Hadley Edith—† | 45 | bookkeeper | 32 | " |
| B | | Hadley Roland L | 45 | chauffeur | 36 | " |
| C | | Carpenter Constance—† | 46 | housewife | 37 | " |
| D | | Carpenter Edgar | 46 | clerk | 54 | " |

Radnor Road

| | | | | | | |
|---|--|---------------------|----|-----------|----|-----------------|
| E | | Rosenbaum Frances—† | 5 | housewife | 43 | here |
| F | | Rosenbaum Stanley | 5 | salesman | 50 | " |
| G | | Cotsen David N | 5 | " | 54 | " |
| H | | Cotsen Norma—† | 5 | clerk | 20 | " |
| K | | Cotsen Wilbur | 5 | " | 24 | " |
| L | | Robbins Mina—† | 5 | " | 40 | " |
| M | | Cohen Abraham | 9 | merchant | 34 | " |
| N | | Cohen Muriel—† | 9 | housewife | 36 | " |
| O | | Rosen Ida—† | 9 | " | 34 | 20 Priscilla rd |
| P | | Rosen Nathan | 9 | operator | 35 | 20 " |
| R | | Hoffman Bessie—† | 10 | housewife | 57 | 14 Radcliffe rd |
| S | | Hoffman Estelle A—† | 10 | secretary | 21 | 14 " |
| T | | Hoffman Max | 10 | furrier | 57 | 14 " |

| Page. | Letter. | FULL NAME. | Residence, Jan. 1, 1942. | Occupation. | Supposed Age. | Reported Residence, Jan. 1, 1941. |
|------------------------------|---------|----------------------|--------------------------------|--------------|------------------|--------------------------------------|
| | | | | | | Street and Number. |
| Radnor Road—Continued | | | | | | |
| U | | Hoffman Hilda—† | 12 | housewife | 23 | 9 Vinal |
| V | | Hoffman Paul | 12 | furrier | 33 | 9 " |
| W | | Arafe Dora—† | 14 | housekeeper | 75 | 99 Stratton |
| X | | Woolf Bessie—† | 14 | housewife | 47 | 99 " |
| Y | | Woolf John | 14 | salesman | 52 | 99 " |
| Z | | Woolf Stanley | 14 | mechanic | 21 | 99 " |
| 957 | | | | | | |
| A | | Kaplan Harry | 15 | buyer | 32 | 1758 Com av |
| B | | Kaplan Rose—† | 15 | housewife | 33 | 1758 " |
| C | | Werner John J | 15 | salesman | 34 | 1820 " |
| D | | Werner Julia—† | 15 | housewife | 31 | 1820 " |
| E | | Baker Gertrude—† | 16 | " | 48 | 1406 " |
| F | | Baker Irene—† | 16 | student | 20 | 1406 " |
| G | | Baker Maurice | 16 | manufacturer | 40 | 1406 " |
| H | | Gradone Irene—† | 18 | cashier | 29 | 1139 " |
| K | | Gradone Mary A—† | 18 | clerk | 39 | 1139 " |
| L | | Gradone Olympia—† | 18 | at home | 37 | 1139 " |
| M | | Kaufman Arthur P | 22 | salesman | 39 | here |
| N | | Kaufman Eve—† | 22 | housewife | 39 | " |
| O | | Oshry Eva—† | 22 | " | 43 | " |
| P | | Oshry Louis | 22 | merchant | 49 | " |
| R | | Schachat Alfred | 26 | manager | 52 | " |
| S | | Schachat Millicent—† | 26 | housewife | 46 | " |
| T | | Schachat Natalie—† | 26 | clerk | 20 | " |
| U | | Broude Adele—† | 26 | housewife | 24 | " |
| V | | Broude Leon | 26 | clerk | 28 | " |
| W | | Isenberg Abraham C | 30 | buyer | 27 | Brookline |
| X | | Isenberg Thelma—† | 30 | housewife | 24 | " |
| Y | | Deguan Anna F—† | 30 | housekeeper | 46 | here |
| Z | | Mintz Abraham | 34 | manufacturer | 64 | " |
| 958 | | | | | | |
| A | | Mintz Annie—† | 34 | housewife | 59 | " |
| B | | Mintz Arthur | 34 | salesman | 29 | " |
| C | | Mintz Harold | 34 | student | 25 | " |
| D | | Hurwitz Celia—† | 34 | housewife | 64 | " |
| E | | Hurwitz Joseph | 34 | merchant | 64 | " |
| F | | Hurwitz Rebecca—† | 34 | teacher | 30 | " |
| G | | Silver Rose—† | 34 | nurse | 57 | " |
| H | | Myers Leopold | 37 | manufacturer | 33 | " |
| K | | Myers Mildred—† | 37 | housewife | 28 | " |
| L | | Pettipaw Mildred—† | 37 | maid | 23 | 2039 Com av |

| Page. | Letter. | FULL NAME. | Residence, Jan. 1, 1942. | Occupation. | Supposed Age. | Reported Residence, Jan. 1, 1941. |
|------------|---------|-----------------------|--------------------------------|----------------|------------------|--------------------------------------|
| | | | | | | Street and Number. |
| M | | Shapiro Frank H | 37 | attorney | 31 | 2039 Com av |
| N | | Shapiro Ruth W—† | 37 | housewife | 31 | 2039 “ |
| O | | O'Neil Ellen—† | 38 | “ | 55 | here |
| P | | O'Neil Patrick | 38 | superintendent | 60 | “ |
| R | | Levy Benjamin | 38 | merchant | 35 | “ |
| S | | Levy Shirley R—† | 38 | housewife | 28 | “ |
| T | | Berger Lillian—† | 41 | “ | 38 | “ |
| U | | Berger William | 41 | attorney | 42 | “ |
| V | | Doctoroff Abraham | 41 | accountant | 37 | “ |
| W | | Doctoroff Rose B—† | 41 | housewife | 33 | “ |
| X | | Dytelle Selma—† | 42 | clerk | 23 | “ |
| Y | | Elhrenberg Pauline—† | 42 | at home | 50 | “ |
| Z | | Rovit Frances—† | 42 | housewife | 48 | “ |
| 959 | | | | | | |
| A | | Rovit Samuel | 42 | salesman | 52 | “ |
| B | | Dana Arnold I | 42 | “ | 22 | “ |
| C | | Dana Gertrude—† | 42 | housewife | 56 | “ |
| D | | Dana Manuel | 42 | merchant | 30 | “ |
| E | | Dana Moses L | 42 | retired | 63 | “ |
| F | | Goldshine Archie D | 42 | physician | 40 | “ |
| G | | Goldshine Edith—† | 42 | housewife | 34 | “ |
| H | | Kane Sophia R—† | 42 | manager | 55 | “ |
| K | | Nizel Ethel—† | 45 | housewife | 31 | “ |
| L | | Nizel Manuel | 45 | clerk | 35 | “ |
| M | | Pinstein Benjamin | 45 | agent | 40 | “ |
| N | | Pinstein Eleanor—† | 45 | housewife | 36 | “ |
| O | | Quinn Annie—† | 45 | “ | 63 | “ |
| P | | Quinn Ethel—† | 45 | at home | 31 | “ |
| R | | Quinn Walter S | 45 | clerk | 33 | “ |
| S | | Gordon Helen—† | 46 | maid | 23 | 6 Pama Gardens |
| T | | Stempler Abraham P | 46 | salesman | 34 | 6 “ |
| U | | Stempler Beatrice—† | 46 | housewife | 31 | 6 “ |
| V | | Aronson Rosa—† | 46 | “ | 42 | here |
| W | | Aronson Siegal | 46 | merchant | 42 | “ |
| X | | Lichtenstein Bertha—† | 49 | housewife | 33 | “ |
| Y | | Lichtenstein Harry | 49 | attorney | 45 | “ |
| Z | | Freed Hirsch | 49 | “ | 39 | “ |
| 960 | | | | | | |
| A | | Freed Rosalind—† | 49 | housewife | 29 | “ |
| B | | Levi Doris—† | 50 | “ | 52 | “ |
| C | | Levi Robert E | 50 | merchant | 52 | “ |

| Page. | Letter. | FULL NAME. | Residence, Jan. 1, 1942. | Occupation. | Supposed Age. | Reported Residence, Jan. 1, 1941. |
|-------|---------|------------|--------------------------------|-------------|------------------|--------------------------------------|
| | | | | | | Street and Number. |

Radnor Road—Continued

| | | | | | | |
|---|---|---------------------|----|-----------|----|------|
| D | * | O'Connor Margaret—† | 50 | maid | 23 | here |
| E | | Fishstein Bessie—† | 50 | housewife | 47 | " |
| F | | Fishstein Samuel | 50 | printer | 47 | " |
| G | | Neiterman Anna—† | 53 | housewife | 46 | " |
| H | | Neiterman Morris | 53 | merchant | 49 | " |
| K | | Flaisher Anna—† | 53 | housewife | 46 | " |
| L | | Flaisher Bernard | 53 | merchant | 51 | " |
| M | | Weinstein Bessie—† | 57 | housewife | 43 | " |
| N | | Weinstein Morris | 57 | manager | 44 | " |
| O | | Fall Claire—† | 57 | maid | 35 | " |
| P | | Yarchin Abraham | 57 | salesman | 35 | " |
| R | | Yarchin Goldie—† | 57 | housewife | 34 | " |
| S | | Rich Irving | 61 | merchant | 30 | " |
| T | | Rich Miriam—† | 61 | housewife | 55 | " |
| U | | Rich Saul M | 61 | merchant | 63 | " |

Rogers Park Avenue

| | | | | | | |
|------------|---|----------------------|----|-------------|----|-----------|
| V | | Gowen Earl E | 21 | teacher | 35 | here |
| W | | Gowen Madeline E—† | 21 | housewife | 26 | " |
| X | | Killian Josephine—† | 21 | " | 39 | " |
| Y | | McCarthy Bartholomew | 21 | clerk | 48 | " |
| Z | | Mahoney David P | 25 | foreman | 48 | " |
| 961 | | | | | | |
| A | | Mahoney Lillian D—† | 25 | housewife | 45 | " |
| B | * | McGary Margaret—† | 25 | housekeeper | 52 | " |
| C | | Collins Edward | 25 | clerk | 42 | " |
| D | | Collins Nellie—† | 25 | housewife | 49 | " |
| E | | Lally James | 25 | U S A | 26 | " |
| F | | Crowley Agnes M—† | 29 | clerk | 38 | " |
| G | | Crowley Esther L—† | 29 | " | 32 | " |
| H | | Crowley Marie C—† | 29 | " | 43 | " |
| K | | Grant Althea M—† | 29 | housewife | 46 | " |
| L | | Grant Leonard W | 29 | manager | 48 | " |
| M | | Grant Mary P—† | 29 | at home | 73 | " |
| N | | Dalton James A | 33 | B F D | 29 | 37 Foster |
| O | | Dalton Mary C—† | 33 | assembler | 56 | 37 " |
| P | | Dalton Miriam M—† | 33 | housewife | 29 | 37 " |
| R | | McDermott Arthur | 33 | policeman | 51 | here |
| S | | McDermott Arthur | 33 | clerk | 23 | " |
| T | | McDermott Irene N—† | 33 | housewife | 51 | " |

| Page. Letter. | FULL NAME. | Residence, Jan. 1, 1942. | Occupation. | Supposed Age. | Reported Residence, Jan. 1, 1941. |
|------------------|------------|--------------------------------|-------------|------------------|--------------------------------------|
| | | | | | Street and Number. |

Rogers Park Avenue—Continued

| | | | | | |
|------------|-----------------------|----|------------------|----|------------|
| U | Crean Edna—† | 37 | housewife | 32 | here |
| V | Crean Richard | 37 | foreman | 35 | " |
| W | Gemelli Elizabeth—† | 37 | housewife | 30 | " |
| X | Gemelli Thomas M | 37 | probat'n officer | 36 | " |
| Y | McManus Paul | 41 | clerk | 26 | " |
| Z | McManus Terence B | 41 | dentist | 56 | " |
| 962 | | | | | |
| A | Brennan Angela—† | 41 | housewife | 37 | 14 Bayard |
| B | Brennan Leo F | 41 | salesman | 38 | 14 " |
| C | Ferry Belle M—† | 45 | housekeeper | 53 | 506 Wash'n |
| D | McDonald James | 45 | pipefitter | 49 | 506 " |
| E | McDonald Lillian—† | 45 | housewife | 42 | 506 " |
| F | Miller Beatrice R † | 45 | " | 41 | here |
| G | Miller Louis | 45 | policeman | 42 | " |
| H | Laffey Mary A—† | 49 | housewife | 38 | " |
| K | Laffey Michael J | 49 | examiner | 35 | " |
| L | Durrigan Margaret—† | 49 | at home | 63 | Belmont |
| M | Maloney Lillian T—† | 49 | operator | 30 | here |
| N | Maloney Margaret V—† | 49 | " | 34 | " |
| O | Maloney Michael | 49 | retired | 65 | " |
| P | Daley Eugene J | 53 | salesman | 58 | 60 Bigelow |
| R | Daley Gertrude A—† | 53 | housewife | 51 | 60 " |
| S | Daley Gertrude J—† | 53 | saleswoman | 24 | 60 " |
| T | Daley Margaret M—† | 53 | buyer | 25 | 60 " |
| U | Slattery Margaret A—† | 53 | housekeeper | 40 | here |
| V | Slattery Mary G—† | 53 | clerk | 41 | " |
| W | Braverman Gertrude—† | 65 | housewife | 34 | " |
| X | Braverman Harry J | 65 | buyer | 41 | " |
| Y | Flato Charles F | 65 | investigator | 32 | " |
| Z | Flato David A | 65 | clerk | 66 | " |
| 963 | | | | | |
| A | Flato Hilda—† | 65 | housewife | 56 | " |

Rose Garden Circle

| | | | | | |
|----|-------------------|----|------------|----|------|
| B | Clark Catherine—† | 9 | at home | 21 | here |
| 1B | Clark Catherine—† | 9 | housewife | 42 | " |
| C | Clark William E | 9 | agent | 51 | " |
| D | MacLean Agnes C—† | 11 | housewife | 42 | " |
| E | MacLean Daniel P | 11 | accountant | 43 | " |
| F | Johnson Bertha—† | 12 | at home | 86 | " |

| Page. | Letter. | FULL NAME. | Residence, Jan. 1, 1942. | Occupation. | Supposed Age. | Reported Residence, Jan. 1, 1941. |
|-------|---------|------------|--------------------------------|-------------|------------------|--------------------------------------|
| | | | | | | Street and Number. |

Rose Garden Circle—Continued

| | | | | | | |
|------------|--|------------------------|----|------------|----|--------------|
| G | | Johnson Elizabeth—† | 12 | at home | 49 | here |
| H | | Johnson Helen—† | 12 | clerk | 47 | " |
| K | | Ford Edward | 14 | composer | 49 | " |
| L | | Ford Florence—† | 14 | housewife | 45 | " |
| M | | Rosenberg Eve—† | 15 | at home | 39 | " |
| N | | Silbert Annette—† | 15 | housewife | 32 | " |
| O | | Silbert Leo | 15 | merchant | 35 | " |
| P | | Katz Edith—† | 16 | housewife | 31 | " |
| R | | Katz Samuel J | 16 | salesman | 31 | " |
| S | | Preston Mattie—† | 16 | domestic | 20 | " |
| T | | Arnold Berel | 16 | merchant | 40 | 5 Lothian rd |
| U | | Arnold Linda—† | 16 | housewife | 43 | 5 " |
| V | | Burke Ann—† | 17 | clerk | 47 | here |
| W | | Burke Marcus S | 17 | dentist | 39 | " |
| X | | Burke Mary A—† | 17 | housewife | 73 | " |
| Y | | Burke May H—† | 17 | clerk | 42 | " |
| Z | | Sheridan Christine A—† | 18 | housewife | 43 | " |
| 964 | | | | | | |
| A | | Sheridan Thomas | 18 | chauffeur | 51 | " |
| B | | Staples John C | 20 | bookbinder | 56 | " |
| C | | Staples Marion M—† | 20 | at home | 33 | " |
| D | | Staples Marion R—† | 20 | housewife | 56 | " |
| E | | Daly Daniel | 21 | retired | 70 | " |
| F | | Daly Elizabeth M—† | 21 | housewife | 65 | " |
| G | | Yesley Hersch I | 21 | salesman | 32 | " |
| H | | Yesley Ruth—† | 21 | housewife | 30 | " |

South Street

| | | | | | | |
|---|--|------------------------|---|-------------|----|------|
| K | | Storey Ann—† | 5 | housekeeper | 68 | here |
| L | | Storey Dorothy—† | 5 | teacher | 30 | " |
| M | | Fitzpatrick Edmund H | 5 | salesman | 66 | " |
| N | | Fitzpatrick Mary C—† | 5 | housewife | 65 | " |
| O | | Burns Ellen A—† | 5 | " | 74 | " |
| P | | Burns Peter E | 5 | teacher | 35 | " |
| R | | Burns William T | 5 | retired | 73 | " |
| S | | George Abbie—† | 9 | at home | 82 | " |
| T | | Flanigan Elizabeth P—† | 9 | housewife | 57 | " |
| U | | Flanigan Joseph W | 9 | salesman | 62 | " |
| V | | Goodin David R | 9 | " | 70 | " |
| W | | Goodin Grace—† | 9 | housewife | 67 | " |

| Page. | Letter. | FULL NAME. | Residence, Jan. 1, 1942. | Occupation. | Supposed Age. | Reported Residence. |
|-------|---------|------------|--------------------------------|-------------|------------------|---------------------|
| | | | | | | Jan. 1, 1941. |
| | | | | | | Street and Number. |

South Street—Continued

| | | | | | | |
|------------|--|-------------------------|----|-------------|----|------------|
| X | | Coates Christopher P | 9 | salesman | 47 | here |
| Y | | Coates Jane—† | 9 | housewife | 34 | " |
| Z | | Neill Alfreda—† | 15 | " | 43 | Brookline |
| 965 | | | | | | |
| A | | Neill Fred A | 15 | salesman | 45 | " |
| B | | Chamberlain Fern F—† | 15 | clerk | 48 | here |
| C | | Clark Jennie M—† | 15 | housewife | 79 | " |
| D | | Carlisle C James | 15 | salesman | 59 | " |
| E | | Carlisle Elsie A—† | 15 | housewife | 50 | " |
| F | | Wexler Arthur M | 15 | salesman | 43 | " |
| G | | Wexler Eleanor M—† | 15 | clerk | 22 | " |
| H | | Wexler Minnie A—† | 15 | housewife | 48 | " |
| K | | Celeste Helen M—† | 15 | " | 30 | " |
| L | | Celeste William A | 15 | fireman | 31 | " |
| M | | Tyner Grace M—† | 15 | dressmaker | 54 | " |
| N | | Guarine Ceridio | 19 | physician | 46 | Brookline |
| O | | Guarine Madeline R—† | 19 | student | 21 | " |
| P | | Guarine Philip | 19 | " | 22 | " |
| R | | Guarine Rose—† | 19 | housewife | 45 | " |
| S | | Miller Morris A | 19 | merchant | 56 | " |
| T | | Miller Pauline E—† | 19 | student | 21 | " |
| U | | Miller Sarah A—† | 19 | housewife | 56 | " |
| V | | Sumner Helen—† | 19 | " | 51 | here |
| W | | Sumner Stanley | 19 | manager | 51 | " |
| X | | Sumner Stanley, jr | 19 | clerk | 20 | " |
| Z | | Robinson Robert | 19 | lawyer | 52 | " |
| 966 | | | | | | |
| A | | Robinson Rose R—† | 19 | housewife | 52 | " |
| C | | Cohon Beryl D | 25 | rabbi | 43 | " |
| D | | Cohon Sally K—† | 25 | housewife | 37 | " |
| E | | Farrier Gertrude F—† | 25 | housekeeper | 23 | " |
| F | | Alfred Lena—† | 25 | housewife | 42 | " |
| G | | Alfred Max | 25 | salesman | 43 | " |
| H | | Alfred Robert | 25 | engineer | 22 | " |
| K | | Calish Charles L | 25 | salesman | 48 | 100 Wash'n |
| L | | Calish Ethel—† | 25 | housewife | 42 | 100 " |
| M | | Calish Howard K | 25 | U S A | 22 | 100 " |
| N | | Calish Sumner J | 25 | student | 20 | 100 " |
| O | | McAuliffe Catherine M—† | 27 | clerk | 37 | here |
| P | | Swendeman H Audrey—† | 27 | actuary | 22 | " |
| R | | Swendeman Helen E—† | 27 | clerk | 41 | " |

| Page. | Letter. | FULL NAME. | Residence, Jan. 1, 1942. | Occupation. | Supposed Age. | Reported Residence |
|-------|---------|------------|--------------------------------|-------------|------------------|--------------------|
| | | | | | | Jan. 1, 1941. |

South Street—Continued

| | | | | | |
|------------|------------------------|----|------------|----|------------|
| S | Wheeler Ira D | 27 | chauffeur | 60 | here |
| T | Wheeler Nellie E—† | 27 | housewife | 66 | " |
| U | Fritz Barbara J—† | 27 | technician | 23 | " |
| V | Fritz Harris | 27 | dentist | 51 | " |
| W | Fritz Rose R—† | 27 | housewife | 46 | " |
| X | Dana Esther—† | 27 | " | 43 | " |
| Y | Dana Jacob | 27 | student | 24 | " |
| Z | Saunderson Henry M | 31 | clergyman | 70 | " |
| 967 | | | | | |
| A | Saunderson Rose V—† | 31 | housewife | 70 | " |
| B | Cleary Marion F—† | 31 | teacher | 50 | " |
| C | Cleary Mary J—† | 31 | housewife | 82 | " |
| D | Cleary Mildred B—† | 31 | teacher | 49 | " |
| E | Wade Margaret M—† | 31 | housewife | 52 | " |
| F | Wade Robert H | 31 | salesman | 67 | " |
| G | Heffernan David A | 31 | physician | 60 | " |
| H | Heffernan Florence A—† | 31 | housewife | 57 | " |
| K | Flynn Delia—† | 31 | " | 70 | " |
| L | Flynn Margaret M—† | 31 | saleswoman | 36 | " |
| M | Flynn Sarah F—† | 31 | clerk | 34 | " |
| N | Flynn Thomas R | 31 | " | 38 | " |
| O | Flynn William C | 31 | salesman | 34 | " |
| P | Margolis Joseph | 31 | merchant | 33 | " |
| R | Margolis Ruth—† | 31 | housewife | 31 | " |
| S | Moccio Alphonso | 35 | janitor | 39 | " |
| T | Moccio Loretta—† | 35 | housewife | 36 | " |
| U | Earle Margaret—† | 35 | " | 52 | " |
| V | Earle Ralph W | 35 | salesman | 53 | " |
| W | Earle William J | 35 | mechanic | 33 | " |
| X | Jacob Florence—† | 35 | housewife | 46 | Franklin |
| Y | Jacob George | 35 | engineer | 47 | " |
| Z | Albert Louis L | 35 | salesman | 42 | here |
| 968 | | | | | |
| A | Albert Marjorie—† | 35 | housewife | 39 | " |
| B | Clifford Mary—† | 35 | at home | 80 | 68 Francis |
| C | Howard Helen M—† | 35 | operator | 38 | 68 " |
| E | O'Hare John S | 35 | agent | 45 | 68 " |
| D | O'Hare Mary J—† | 35 | at home | 53 | 68 " |
| F | Chittendon Albert | 35 | importer | 68 | here |
| G | Chittendon Natalie—† | 35 | housewife | 63 | " |
| H | Coughlin Agnes—† | 35 | " | 42 | Franklin |

| Page. | Letter. | FULL NAME. | Residence, Jan. 1, 1942. | Occupation. | Supposed Age. | Reported Residence, Jan. 1, 1941. |
|-------|---------|------------|--------------------------------|-------------|------------------|--------------------------------------|
| | | | | | | Street and Number. |

South Street--Continued

| | | | | | | |
|------------|--|------------------------|----|-----------|----|----------------|
| K | | Coughlin Peter | 35 | salesman | 45 | Franklin |
| L | | Beekman Alice- † | 39 | housewife | 20 | 25 Follen |
| M | | Beekman Richard F | 39 | janitor | 23 | 25 " |
| N | | Seward Alice--† | 39 | housewife | 25 | here |
| O | | Seward Clifton J | 39 | janitor | 27 | " |
| P | | Harvey Esther-- † | 39 | housewife | 34 | " |
| R | | Harvey Lionel | 39 | salesman | 71 | " |
| S | | Harvey Oscar A | 39 | " | 37 | " |
| T | | Hall Francis | 39 | clerk | 47 | " |
| U | | Hall Louise-- † | 39 | teacher | 57 | " |
| V | | Hall Mary-- † | 39 | housewife | 71 | " |
| W | | Lawless Anna M-- † | 39 | modiste | 47 | " |
| X | | Lawless Julia M † | 39 | at home | 42 | " |
| Y | | Lawless Sally M-- † | 39 | secretary | 45 | " |
| Z | | Brudno Benjamin | 41 | manager | 42 | " |
| 969 | | | | | | |
| A | | Brudno Dorothy-- † | 41 | artist | 24 | " |
| B | | Brudno Edna-- † | 41 | housewife | 48 | " |
| C | | Hoelscher Madalena-- † | 41 | at home | 73 | " |
| D | | Sweeney Luella S-- † | 41 | " | 76 | " |
| E | | Sweeney Sabina G-- † | 41 | " | 78 | " |
| F | | O'Malley Emily-- † | 41 | housewife | 47 | " |
| G | | O'Malley Gertrude-- † | 41 | student | 22 | " |
| H | | O'Malley William | 41 | salesman | 54 | " |
| K | | Courtney Ann F-- † | 43 | housewife | 50 | 34 Chiswick rd |
| L | | Courtney Martin H | 43 | janitor | 53 | 34 " |
| M | | Finn B Elliot | 43 | salesman | 48 | 1722 Com av |
| N | | Finn Mildred A-- † | 43 | housewife | 41 | 1722 " |
| O | | Levine Celia-- † | 43 | at home | 72 | 1722 " |
| P | | Snyder Marion-- † | 43 | housewife | 41 | here |
| R | | Snyder Samuel | 43 | manager | 44 | " |

Trapelo Street

| | | | | | | |
|---|--|----------------------|----|-------------|----|------|
| X | | Stietel Anne T-- † | 22 | housewife | 24 | here |
| T | | Stietel Ralph | 22 | clerk | 25 | " |
| U | | Hartford Edward J | 22 | engineer | 62 | " |
| V | | Hartford Helen F-- † | 22 | housewife | 55 | " |
| W | | Hartford Robert F | 22 | steelworker | 25 | " |
| X | | DuBerger Cora-- † | 28 | housewife | 29 | " |
| Y | | DuBerger Francis | 28 | machinist | 27 | " |

| Page. | Letter. | FULL NAME. | Residence, Jan. 1, 1942. | Occupation. | Suppressed Age. | Reported Residence, Jan. 1, 1941. |
|-------|---------|------------|--------------------------------|-------------|--------------------|--------------------------------------|
| | | | | | | Street and Number. |

Trapelo Street—Continued

| | | | | | | |
|--|---|----------------------|----|----------------|----|---------|
| | Z | O'Leary David F | 28 | chauffeur | 21 | here |
| | | 970 | | | | |
| | A | O'Leary David J | 28 | gateman | 55 | " |
| | B | O'Leary James B | 28 | U S A | 24 | " |
| | C | O'Leary Mary T—† | 28 | housewife | 52 | " |
| | D | O'Leary Maureen—† | 28 | secretary | 26 | " |
| | E | Pollock Andrew W | 32 | inspector | 44 | " |
| | F | Pollock Ina G—† | 32 | housewife | 35 | " |
| | G | Devine Kathryn F—† | 32 | " | 30 | " |
| | H | Devine Lawrence J | 32 | dentist | 34 | " |
| | K | Egan Martin W | 36 | clerk | 43 | " |
| | L | Egan Mary A—† | 36 | housewife | 43 | " |
| | M | Egan Robert J | 36 | clerk | 20 | " |
| | N | Purvis Hamish W | 36 | technician | 50 | " |
| | O | Marrow Anne F—† | 36 | housewife | 60 | " |
| | P | Flemming Lillian C—† | 40 | teacher | 38 | " |
| | S | Rodenhiser Ernest A | 40 | plumber | 44 | Wareham |
| | R | Rodenhiser Irma Y—† | 40 | presser | 42 | " |
| | T | Condon William H | 44 | clerk | 30 | here |
| | U | Condon Winifred C—† | 44 | housewife | 28 | " |
| | V | Coen Anna L—† | 44 | " | 56 | " |
| | W | Coen Joseph M | 44 | chauffeur | 27 | " |
| | X | Coen Joseph P | 44 | letter carrier | 54 | " |
| | Y | Coen Mary J—† | 44 | clerk | 20 | " |
| | Z | Coen Norah—† | 44 | maid | 56 | " |

971

| | | | | | | |
|--|---|---------------------|----|------------|----|---------|
| | A | Coen Thomas F | 44 | clerk | 21 | " |
| | B | Shalit Reiva—† | 48 | at home | 70 | " |
| | C | Westheimer Anna S—† | 48 | housewife | 49 | " |
| | D | Westheimer Harry | 48 | salesman | 49 | " |
| | E | Tabor Irene B—† | 48 | housewife | 28 | Alabama |
| | F | Tabor James R | 48 | instructor | 25 | " |
| | G | Dennison Margaret—† | 56 | housewife | 48 | here |
| | H | Miller Frank L | 56 | clerk | 52 | " |
| | K | Miller Pearl—† | 56 | housewife | 40 | " |

Washington Street

| | | | | | | |
|--|---|-----------------------|-----|-----------|----|------|
| | L | Anthony Josephine M—† | 410 | housewife | 61 | here |
| | M | Anthony Silas W | 410 | clergyman | 61 | " |
| | N | Graves Julia W—† | 412 | housewife | 32 | " |

| Page. | Letter. | FULL NAME. | Residence, Jan. 1, 1942. | Occupation. | Supposed Age. | Reported Residence, Jan. 1, 1941. |
|-------|---------|------------|--------------------------------|-------------|------------------|--------------------------------------|
| | | | | | | Street and Number. |

Washington Street—Continued

| | | | | | |
|---|-------------------------|-------|-----------|----|------|
| O | Graves Thomas S | 412 | chauffeur | 32 | here |
| P | Carpenter Catherine M—† | 412 | housewife | 60 | " |
| R | Carpenter Phyllis M—† | 412 | clerk | 21 | " |
| S | Green Elsie E—† | 412 | housewife | 37 | " |
| T | Green Joseph E | 412 | policeman | 45 | " |
| U | Pomella Anthony rear | 412 | butcher | 35 | " |
| V | Pomella Concetta —† | " 412 | housewife | 27 | " |
| W | *Foley Chester | " 412 | painter | 32 | " |
| X | *Foley Christine—† | " 412 | housewife | 32 | " |
| Y | Hogan Ray | " 412 | laborer | 31 | " |
| Z | Sullivan Evelyn M—† | 414 | housewife | 35 | " |

972

| | | | | | |
|---|---------------------|-----|-----------|----|---|
| A | Sullivan Joseph | 414 | plumber | 41 | " |
| B | Cochrane John E | 414 | clerk | 22 | " |
| C | Cochrane Margaret—† | 414 | housewife | 43 | " |
| E | Sullivan Helen E—† | 424 | " | 34 | " |
| F | Sullivan J Warren | 424 | mortician | 35 | " |
| G | Peterson Ernest A | 424 | painter | 42 | " |
| H | *Peterson Ruth—† | 424 | housewife | 36 | " |
| K | Caine Atmore S | 434 | clergyman | 58 | " |
| L | Caine Dorothy W † | 434 | housewife | 38 | " |

William Jackson Avenue

| | | | | | |
|---|--------------------|----|------------|----|------|
| M | Padover Carleton | 14 | cleanser | 28 | here |
| N | Padover Minnie—† | 14 | housewife | 68 | " |
| O | Padover Rose—† | 14 | at home | 26 | " |
| P | Padvoder Simone | 14 | cleanser | 75 | " |
| R | LeBrecht Alma—† | 18 | teacher | 43 | " |
| S | O'Connor John | 26 | salesman | 39 | " |
| T | O'Connor Theresa—† | 26 | housewife | 37 | " |
| U | Sheehy Michael | 30 | contractor | 59 | " |
| V | Sheehy Rose E—† | 30 | housewife | 57 | " |

Wiltshire Road

| | | | | | |
|---|------------------|---|------------|----|------|
| W | Fishlin Abraham | 2 | pharmacist | 25 | here |
| X | Fishlin Joseph | 2 | agent | 55 | " |
| Y | Fishlin Minnie—† | 2 | housewife | 55 | " |
| Z | Fishlin Rose—† | 2 | clerk | 22 | " |

| Page. | Letter. | FULL NAME. | Residence, Jan. 1, 1942. | Occupation. | Supposed Age. | Reported Residence |
|-------|---------|------------|--------------------------------|-------------|------------------|-------------------------------------|
| | | | | | | Jan. 1, 1941. Street and Number. |

973

Wiltshire Road—Continued

| | | | | | |
|----|-----------------------|-------|--------------|----|-----------------|
| A | Fishlyn Samuel I | 2 | realtor | 31 | here |
| B | Golden Abraham E | 4 | attorney | 41 | " |
| C | Golden Elizabeth—† | 4 | housewife | 35 | " |
| D | Frankelstein Bessie—† | 8 | " | 44 | " |
| E | Frankelstein Philip W | 8 | salesman | 29 | " |
| F | Frankelstein Samuel | 8 | manufacturer | 45 | " |
| G | Nathanson Jessie—† | 8 | housewife | 40 | " |
| H | Nathanson Louis | 8 | manufacturer | 42 | " |
| K | Berman Doris—† | 10-12 | housewife | 34 | " |
| L | Berman Irving | 10-12 | merchant | 36 | " |
| M | Salk Murray | 10-12 | salesman | 44 | " |
| N | Salk Rose—† | 10-12 | housewife | 39 | " |
| O | Winer Harris | 14 | retired | 70 | " |
| P | Winer Rose—† | 14 | housewife | 59 | " |
| R | Pearlman Benjamin | 14 | proprietor | 49 | " |
| S | Pearlman Bessie—† | 14 | housewife | 45 | " |
| T | Gutstein Jenny—† | 15 | " | 58 | 47 Wiltshire rd |
| U | Gutstein Joseph | 15 | retired | 63 | 47 " |
| V | Goodman Eleanor—† | 15 | housewife | 46 | 47 " |
| W | Goodman Joseph | 15 | foreman | 44 | 47 " |
| X | Gutstein Edward | 15 | manager | 49 | 47 " |
| Y | Gutstein Sophie—† | 15 | housewife | 49 | 47 " |
| Z* | Bank Rose—† | 18 | housekeeper | 67 | here |

974

| | | | | | |
|---|--------------------|----|------------|----|---------------|
| A | Moss Ann—† | 18 | housewife | 38 | " |
| B | Moss Harry | 18 | merchant | 32 | " |
| C | Krantz Benjamin | 18 | proprietor | 39 | " |
| D | Krantz Rita—† | 18 | housewife | 28 | " |
| E | White Benjamin | 19 | salesman | 39 | Rhode Island |
| F | White Jeanne—† | 19 | housewife | 38 | " |
| G | Schwall Samuel | 19 | furrier | 54 | 121 Intervale |
| H | Schwall Sarah—† | 19 | housewife | 50 | 121 " |
| K | Samuels Lillian—† | 21 | " | 34 | here |
| L | Samuels Samuel | 21 | salesman | 39 | " |
| M | Cohen Julius O | 21 | retired | 65 | " |
| N | Stone Katherine—† | 21 | housewife | 52 | " |
| O | Stone Leo S | 21 | engineer | 54 | " |
| P | Stone Muriel R—† | 21 | student | 21 | " |
| R | Stone Virginia S—† | 21 | clerk | 23 | " |
| S | Goorno Eunice—† | 24 | housewife | 31 | " |

| Page. | Letter. | FULL NAME. | Residence, Jan. 1, 1942. | Occupation. | Supposed Age. | Reported Residence Jan. 1, 1941. Street and Number. |
|------------|---------|----------------------|--------------------------------|--------------|------------------|---|
| T | | Goorno Harry | 24 | druggist | 34 | here |
| U | | Adelberg Arthur H | 24 | auditor | 40 | " |
| V | | Adelberg Ruth—† | 24 | housewife | 33 | " |
| W | | Cohen Esther—† | 25 | " | 33 | 7 Tennis rd |
| X | | Cohen Osear H | 25 | manufacturer | 35 | 7 " |
| Y | | Schneider Max | 25 | restaurateur | 41 | 136 Stanwood |
| Z | | Schneider Rose—† | 25 | housewife | 38 | 136 " |
| 975 | | | | | | |
| A | | Slotnick Nathan | 25 | tailor | 47 | 136 " |
| B | | Mussinow Dorothy—† | 28-30 | housewife | 30 | here |
| C | | Mussinow Murray | 28-30 | manufacturer | 32 | " |
| D | | Mehlsak Charles | 28-30 | salesman | 38 | 73 Floyd |
| E | | Vernon Mae—† | 28-30 | housewife | 40 | 73 " |
| F | | Vernon Samuel H | 28-30 | manufacturer | 45 | 73 " |
| G | | Salow Beatrice—† | 29 | housewife | 30 | here |
| H | | Salow Myer H | 29 | salesman | 33 | " |
| K | | Lampert Celia—† | 29 | housewife | 29 | 1638 Com av |
| L | | Lampert Max N | 29 | treasurer | 29 | 1638 " |
| M | | Sherman Lewis J | 33 | manager | 31 | 12 Kilsyth ter |
| N | | Sherman Sherrie—† | 33 | housewife | 28 | 12 " |
| O | | Berkovitz Esther—† | 33 | " | 31 | here |
| P | | Berkovitz Jacob | 33 | merchant | 28 | " |
| R | | Stetson Edith—† | 37 | housewife | 35 | " |
| S | | Stetson John B | 37 | manager | 35 | " |
| T | | Ratzkoff Jacob | 39 | jeweler | 63 | " |
| U | | Ratzkoff Lena—† | 39 | housewife | 55 | " |
| V | | Ratzkoff Philander S | 39 | lawyer | 29 | " |
| W | | Berk Abraham | 41-43 | jeweler | 37 | 43 Boulevard ter |
| X | | Berk Evelyn—† | 41-43 | housewife | 30 | 43 " |
| Y | | Mann Archibald | 41-43 | merchant | 37 | here |
| Z | | Mann Bernice—† | 41-43 | housewife | 28 | " |
| 976 | | | | | | |
| A | | O'Neill Pauline—† | 41-43 | maid | 21 | 43 Boulevard ter |
| B | | Hurwitz Albert | 47 | agent | 39 | here |
| C | | Hurwitz Mildred—† | 47 | housewife | 31 | " |
| D | | Schulman Dora—† | 47 | " | 53 | " |
| E | | Schulman Leonard | 47 | physician | 30 | " |
| F | | Gold Evelyn—† | 47 | housewife | 27 | 103 Dunster rd |
| G | | Gold William | 47 | manufacturer | 33 | 103 " |



Ward 22—Precinct 10

CITY OF BOSTON

LIST OF RESIDENTS 20 YEARS OF AGE AND OVER

(NON-CITIZENS INDICATED BY ASTERISK)
(FEMALES INDICATED BY DAGGER)

AS OF

JANUARY 1, 1942

JOSEPH F. TIMILTY, *Chairman*
FREDERIC E. DOWLING, *Secretary*
WILLIAM A. MOTLEY, JR.
FRANCIS B. MCKINNEY
HILDA HEDSTROM QUIRK

Listing Board.

| Page. | Letter. | FULL NAME. | Residence, Jan. 1, 1942. | Occupation. | Supposed Age. | Reported Residence, Jan. 1, 1941. |
|-------|---------|------------|--------------------------------|-------------|------------------|--------------------------------------|
| | | | | | | Street and Number. |

1001

Allen Road

| | | | | | |
|---|------------------|---|------------|----|--------------|
| A | Rufo Ada L—† | 1 | bookkeeper | 21 | here |
| B | Rufo Blanche—† | 1 | housewife | 39 | " |
| C | Rufo Daniel | 1 | contractor | 46 | " |
| D | Haynes George M | 1 | clerk | 25 | Westwood |
| E | Hayes May E—† | 1 | housewife | 26 | 78 Fairbanks |
| F | Gilboy Alice L—† | 2 | at home | 31 | here |
| G | Gilboy John F | 2 | clerk | 29 | " |
| H | Gilboy John J | 2 | proprietor | 70 | " |

Arlington Street

| | | | | | |
|---|-----------------------|-----|----------------|----|------------|
| K | Harrigan Ruth—† | 132 | nurse | 24 | Salem |
| L | Meserve Annabelle V—† | 132 | at home | 64 | here |
| M | Flaherty Josephine—† | 132 | housewife | 45 | " |
| N | Flaherty Patrick J | 132 | letter carrier | 47 | " |
| O | Kelley Viola E—† | 136 | housewife | 39 | " |
| P | Kelley William M | 136 | clerk | 41 | " |
| R | Flick Doris M—† | 136 | secretary | 20 | " |
| S | Flick Helen F—† | 136 | housewife | 42 | " |
| T | Flick Herman A | 136 | inspector | 42 | " |
| U | Morante Amelia L—† | 138 | housewife | 58 | " |
| V | Morante Mary V—† | 138 | clerk | 33 | " |
| W | Rubbico Kathrine T—† | 138 | housewife | 38 | 35 Waverly |
| X | Rubbico Louis | 138 | proprietor | 38 | 35 " |
| Y | Corliss Edward G | 142 | mechanic | 46 | here |
| Z | Corliss Mary W—† | 142 | housewife | 42 | " |

1002

| | | | | | |
|---|------------------------|-----|-------------|----|--------------|
| A | Heffernan David A | 142 | laborer | 32 | " |
| B | O'Neil Ellen—† | 142 | housekeeper | 69 | " |
| C | O'Keefe Ann J—† | 146 | student | 20 | " |
| D | O'Keefe Ann T—† | 146 | housewife | 56 | " |
| E | O'Keefe Thomas | 146 | salesman | 66 | " |
| F | Wenger Joseph A | 150 | foreman | 46 | " |
| G | Wenger Mary G—† | 150 | housewife | 43 | " |
| H | McLaughlin Alexander | 154 | chauffeur | 50 | 100 Calumet |
| K | McLaughlin Catherine—† | 154 | operator | 21 | 100 " |
| L | McLaughlin Mary A—† | 154 | housewife | 50 | 100 " |
| M | McLaughlin Mary E—† | 154 | operator | 20 | 100 " |
| N | Murphy Michael R | 154 | bartender | 55 | 281 Highland |
| O | Murphy Richard | 154 | " | 40 | 100 Calumet |

| Page. | Letter. | FULL NAME. | Residence, Jan. 1, 1942. | Occupation. | Supposed Age. | Reported Residence, Jan. 1, 1941. |
|-------|---------|------------|--------------------------------|-------------|------------------|--------------------------------------|
| | | | | | | Street and Number. |

Arlington Street—Continued

| | | | | | |
|---|------------------------|-----|-----------|----|---------------|
| P | Murphy Richard J | 154 | bartender | 23 | 100 Calumet |
| R | Fierling Katherine M—† | 158 | housewife | 32 | here |
| S | Fierling Robert J | 158 | engineer | 36 | " |
| T | McGranachan John A | 158 | fireman | 48 | " |
| U | McGranachan Rose A—† | 158 | housewife | 40 | " |
| V | Moore Mary E—† | 162 | " | 44 | 138 Arlington |
| W | Moore William A | 162 | fireman | 44 | 138 " |
| X | Scata Domenic F | 162 | chauffeur | 35 | here |
| Y | Scata Lena J—† | 162 | housewife | 32 | " |

Beechcroft Street

| | | | | | |
|---|-------------------------|----|-------------|----|---------------|
| Z | Tedford Alice L—† | 51 | housewife | 43 | here |
| | 1003 | | | | |
| A | Tedford Samuel B | 51 | waiter | 60 | 53 Beechcroft |
| B | Stewart Elizabeth—† | 53 | housewife | 42 | 70 Brock |
| C | Stewart John J | 53 | clerk | 42 | 70 " |
| D | Carpenter Bertram W | 53 | conductor | 56 | here |
| E | Carpenter Hazel B—† | 53 | housewife | 42 | " |
| F | Boyd Margaret J—† | 55 | " | 66 | " |
| G | Boyd Thomas J | 55 | laborer | 64 | " |
| H | Burke Nora—† | 55 | housekeeper | 70 | " |
| K | Gordon Agnes M—† | 57 | housewife | 36 | " |
| L | Gordon Paul H | 57 | machinist | 42 | " |
| M | Kelly Catherine—† | 57 | housewife | 42 | " |
| N | Kelly Francis J | 57 | draftsman | 41 | " |
| O | Katranis George J | 59 | electrician | 47 | Maine |
| P | McNeil Ann—† | 61 | housewife | 28 | here |
| R | McNeil Annie E—† | 61 | " | 59 | " |
| S | McNeil Elmer J | 61 | machinist | 29 | " |
| T | Barlos Dorothy—† | 61 | hairdresser | 23 | " |
| U | Barlos Helen—† | 61 | clerk | 26 | " |
| V | Barlos Vasilios | 61 | salesman | 51 | " |
| W | *O'Connor Catherine V—† | 63 | housewife | 42 | 40 Hobart |
| X | *O'Connor Patrick J | 63 | gardener | 43 | 40 " |
| Y | Higgins Catherine C—† | 65 | housewife | 37 | 25 Brackett |
| Z | Higgins Eric L | 65 | merchant | 36 | 25 " |
| | 1004 | | | | |
| A | Brosnahan Margaret—† | 65 | housewife | 34 | here |
| B | Brosnahan William J | 65 | electrician | 34 | " |
| C | *Giantis Elizabeth—† | 67 | housewife | 39 | " |

| Page. | Letter. | FULL NAME. | Residence, Jan. 1, 1942. | Occupation. | Supposed Age. | Reported Residence, Jan. 1, 1941. |
|-------|---------|------------|--------------------------------|-------------|------------------|--------------------------------------|
| | | | | | | Street and Number. |

Beechcroft Street—Continued

| | | | | | | |
|-------------|---|-----------------------|----|-------------|----|-----------------|
| D | | Giantis John M | 67 | chef | 43 | here |
| E | | Scurti Guy | 69 | foreman | 43 | " |
| F | | Scurti Mary—† | 69 | housewife | 43 | " |
| G | * | Gotsis Maria—† | 69 | housekeeper | 37 | " |
| H | | Dowling Alice—† | 70 | housewife | 45 | " |
| K | | Dowling Francis E | 70 | clerk | 53 | " |
| L | * | Theodore Ethel—† | 71 | housewife | 33 | 54 Brock |
| M | * | Theodore John | 71 | chef | 38 | 54 " |
| N | * | Noussee Evangelos | 73 | " | 44 | here |
| O | * | Noussee Virginia—† | 73 | housewife | 37 | " |
| P | | Baia Anthony J | 73 | janitor | 46 | " |
| R | | Baia Mary—† | 73 | housewife | 42 | " |
| S | | Cunningham Kathleen—† | 75 | clerk | 21 | " |
| T | | Cunningham Margaret—† | 75 | housewife | 46 | " |
| U | | Kokenos Charles | 77 | clerk | 42 | " |
| V | | Pappas Angelo | 77 | machinist | 34 | " |
| W | * | Pappas Esther—† | 77 | housewife | 36 | " |
| X | | MacIlroy George | 77 | starter | 40 | " |
| Y | | MacIlroy Helen—† | 77 | housewife | 24 | " |
| Z | * | O'Connor Mary—† | 79 | " | 32 | 51 Clarkson |
| 1005 | | | | | | |
| A | | O'Connor Matthew J | 79 | engineer | 36 | 51 " |
| B | | Mandaris Constantine | 81 | chef | 42 | here |
| C | * | Mandaris Emma—† | 81 | housewife | 40 | " |
| D | | O'Rourke Helen—† | 81 | " | 50 | 17 Hunnewell av |
| E | | O'Rourke John | 81 | salesman | 54 | 17 " |
| F | | Salem Mary—† | 82 | housewife | 30 | here |
| G | | Salem William | 82 | mechanic | 30 | " |
| H | | Morley Anna—† | 82 | housewife | 34 | " |
| K | | Morley Edward | 82 | salesman | 37 | " |
| L | | Coakley John J | 82 | plumber | 52 | " |
| M | | Coakley Mary T—† | 82 | housewife | 45 | " |
| N | | Cusick Margaret—† | 84 | " | 40 | " |
| O | | Cusick Philip G | 84 | policeman | 37 | " |
| P | | Hagenian Arousiag—† | 84 | housekeeper | 52 | " |
| R | | MacBride Anna—† | 86 | housewife | 50 | Newton |
| S | | MacBride Robert A | 86 | salesman | 51 | " |
| T | | Hachadourian Arakse—† | 88 | housewife | 36 | here |
| U | | Hachadourian Shabin | 88 | merchant | 46 | " |
| V | | DeMarco Concetta—† | 88 | housewife | 40 | " |
| W | | DeMarco Samuel | 88 | barber | 39 | " |

| Page. | Letter. | FULL NAME. | Residence, Jan. 1, 1942. | Occupation. | Supposed Age. | Reported Residence, Jan. 1, 1941. Street and Number. |
|-------|---------|------------|--------------------------------|-------------|------------------|--|
|-------|---------|------------|--------------------------------|-------------|------------------|--|

Beechcroft Street—Continued

| | | | | | | |
|-------------|--|---------------------|-----|-----------|----|------------------|
| X | | Rados Anastasia—† | 90 | housewife | 52 | here |
| Y | | Rados Anthony | 90 | chef | 55 | " |
| Z | | Rudoslovich Anthony | 90 | clerk | 23 | " |
| 1006 | | | | | | |
| A | | Potsavich Alexander | 92 | machinist | 42 | 70 Strathmore rd |
| B | | Topoli James E | 92 | barber | 63 | here |
| C | | DeFrancesco Andrew | 94 | shipper | 20 | 65 Beechcroft |
| D | | DeFrancesco Anna—† | 94 | housewife | 47 | 65 " |
| E | | DeFrancesco Anthony | 94 | janitor | 50 | 65 " |
| F | | Clark Anna E—† | 98 | housewife | 48 | here |
| G | | Clark Elizabeth—† | 98 | student | 22 | " |
| H | | Clark Joseph P | 98 | salesman | 46 | " |
| K | | Doherty Edward | 98 | clerk | 53 | " |
| L | | Donovan John | 98 | salesman | 37 | " |
| M | | Connors John | 98 | shipper | 28 | " |
| N | | Connors Margaret—† | 98 | housewife | 61 | " |
| O | | Connors Peter | 98 | engineer | 58 | " |
| P | | Connors Peter, jr | 98 | clerk | 27 | " |
| R | | McKinnon Mary—† | 104 | housewife | 30 | Newton |
| S | | McKinnon Robert | 104 | mechanic | 33 | " |
| T | | Reagan Emeline B—† | 104 | housewife | 47 | here |
| U | | Reagan George | 104 | clerk | 48 | " |
| V | | Shaughnessy Hilda—† | 104 | operator | 24 | Newton |
| W | | Shaughnessy Hilda—† | 104 | housewife | 44 | " |
| X | | Shaughnessy Thomas | 104 | machinist | 21 | " |

Bennett Street

| | | | | | | |
|-------------|--|-----------------------|----|---------------|----|-----------|
| Y | | Sullivan Catherine—† | 50 | clerk | 25 | here |
| Z | | Sullivan Frances E—† | 50 | social worker | 32 | " |
| 1007 | | | | | | |
| A | | Sullivan Geraldine—† | 50 | clerk | 34 | " |
| B | | Sullivan James E | 50 | foreman | 70 | " |
| C | | Sullivan Marion C—† | 50 | attorney | 37 | " |
| D | | Sullivan Mary C—† | 50 | at home | 67 | " |
| E | | Dwyer Agnes—† | 52 | housewife | 34 | " |
| F | | Dwyer Edward | 52 | chauffeur | 36 | " |
| G | | Dwyer Jeannette—† | 52 | clerk | 42 | " |
| H | | Dwyer Kathleen—† | 52 | " | 32 | " |
| K | | MacDonald Katherine—† | 54 | " | 30 | Watertown |
| L | | MacDonald Kenneth | 54 | manager | 37 | " |

| Page. | Letter. | FULL NAME. | Residence, Jan. 1, 1942. | Occupation. | Supposed Age. | Reported Residence, Jan. 1, 1941. |
|-------|---------|------------|--------------------------------|-------------|------------------|--------------------------------------|
| | | | | | | Street and Number. |

Bennett Street—Continued

| | | | | | | |
|---|--|------------------------|----|------------|----|------|
| M | | MacDonald Marguerite—† | 54 | housewife | 39 | here |
| N | | Flueckiger Alfred A | 54 | compositor | 33 | " |
| O | | Flueckiger Mary—† | 54 | housewife | 30 | " |
| P | | Cronin Edmund P | 56 | clerk | 32 | " |
| R | | Cronin John J | 56 | retired | 68 | " |
| S | | Monahan James | 58 | plumber | 36 | " |
| T | | Monahan Ruth—† | 58 | housewife | 33 | " |
| U | | Steele Annie—† | 58 | " | 32 | " |
| V | | Steele Colin H | 58 | agent | 35 | " |
| W | | Crowell Arthur | 60 | florist | 36 | " |
| X | | Crowell Gertrude—† | 60 | housewife | 34 | " |
| Y | | Greifeld Hildegard—† | 62 | " | 34 | " |
| Z | | Greifeld Otto | 62 | tailor | 37 | " |

1008

| | | | | | | |
|---|--|----------------------|----|------------|----|---|
| A | | Walck Robert | 62 | barber | 65 | " |
| B | | Eagan Charles E | 64 | chauffeur | 38 | " |
| C | | Eagan Margaret R—† | 64 | housewife | 36 | " |
| D | | Stephens Arnold G | 66 | clerk | 36 | " |
| E | | Stephens Arthur L | 66 | " | 32 | " |
| F | | Stephens Lillian A—† | 66 | housewife | 62 | " |
| G | | Grubbe Grace—† | 68 | " | 47 | " |
| H | | Grubbe Vernet | 68 | painter | 47 | " |
| K | | Bemis Marion—† | 70 | housewife | 40 | " |
| L | | Bemis Thomas | 70 | machinist | 44 | " |
| M | | Havey Ellen G—† | 72 | housewife | 57 | " |
| N | | Havey John E | 72 | operator | 60 | " |
| O | | Havey Mary E—† | 72 | bookkeeper | 30 | " |
| P | | Byrne Edward | 74 | clerk | 25 | " |
| R | | Byrne Nora—† | 74 | housewife | 64 | " |
| S | | Byrne Thomas | 74 | operator | 63 | " |
| T | | McCarthy Anna G—† | 76 | housewife | 46 | " |
| U | | McCarthy Eleanor—† | 76 | student | 22 | " |
| V | | McCarthy James J | 76 | treasurer | 48 | " |
| W | | Coufos Catherine—† | 78 | housewife | 42 | " |
| X | | Coufos Michael | 78 | merchant | 48 | " |
| Y | | Carraseo Elsie—† | 80 | housewife | 40 | " |
| Z | | Carraseo Richard | 80 | dispatcher | 43 | " |

1009

| | | | | | | |
|---|--|-----------------|----|-----------|----|---|
| A | | Cox Catherine—† | 82 | housewife | 38 | " |
| B | | Cox Clara—† | 82 | clerk | 34 | " |
| C | | Cox George | 82 | butcher | 39 | " |

| Page. | Letter. | FULL NAME. | Residence, Jan. 1, 1941. | Occupation. | Supposed Age. | Reported Residence |
|-------|---------|------------|--------------------------------|-------------|------------------|--------------------|
| | | | | | | Jan. 1, 1941. |
| | | | | | | Street and Number. |

Bennett Street—Continued

| | | | | | | |
|---|-----------|-------------|----|-----------|----|------|
| D | Cox | Mary—† | 82 | clerk | 42 | here |
| E | Colford | Elizabeth—† | 84 | housewife | 42 | " |
| F | Colford | William P | 84 | mechanic | 51 | " |
| G | Boles | Anna—† | 84 | housewife | 52 | " |
| H | Boles | James | 84 | engineer | 59 | " |
| K | Jenner | Amos C | 88 | retired | 70 | " |
| L | Jenner | Marie J—† | 88 | housewife | 64 | " |
| M | Coppinger | Anna L—† | 90 | clerk | 24 | " |
| N | Coppinger | Mary—† | 90 | teacher | 27 | " |
| O | Kenney | Mary E—† | 94 | clerk | 37 | " |
| P | Moranti | Jennie—† | 98 | housewife | 38 | " |
| R | Moranti | Marchi | 98 | manager | 45 | " |
| S | Horan | Jennie—† | 98 | housewife | 37 | " |
| T | Horan | John | 98 | clerk | 23 | " |
| U | Horan | Michael | 98 | steward | 54 | " |
| V | Ryan | Francis P | 99 | student | 26 | " |
| W | Ryan | George R | 99 | clerk | 29 | " |
| X | Ryan | Mary E—† | 99 | housewife | 63 | " |
| Y | Ryan | Mary E—† | 99 | at home | 23 | " |
| Z | Ryan | Michael D | 99 | clerk | 69 | " |

1010

| | | | | | | |
|---|-------------|-------------|-----|-----------|----|---|
| A | Callahan | Frank B | 99 | policeman | 49 | " |
| B | Callahan | Theresa—† | 99 | housewife | 38 | " |
| C | Terrivichia | Charles | 102 | druggist | 40 | " |
| D | Terrivichia | Mary—† | 102 | housewife | 34 | " |
| E | Dargin | Catherine—† | 102 | " | 50 | " |
| F | Dargin | John | 102 | clerk | 24 | " |
| G | Dargin | Joseph | 102 | " | 23 | " |
| H | Dargin | Patrick J | 102 | chauffeur | 54 | " |
| K | Coffey | Gladys—† | 103 | housewife | 39 | " |
| L | Coffey | Joseph | 103 | manager | 41 | " |
| M | Norton | Mary V—† | 105 | housewife | 46 | " |
| N | Norton | Richard | 105 | clerk | 22 | " |
| O | Norton | Timothy J | 105 | operator | 51 | " |
| P | Macomber | Hollis | 106 | clerk | 32 | " |
| R | Macomber | Margaret—† | 106 | housewife | 30 | " |
| S | McCarthy | Florence | 106 | plumber | 48 | " |
| T | McCarthy | Mary E—† | 106 | housewife | 47 | " |
| U | Cloonan | Ann—† | 107 | " | 48 | " |
| V | Cloonan | John J | 107 | laborer | 49 | " |
| W | Evans | Mary I—† | 107 | at home | 59 | " |

| Page. | Letter. | FULL NAME. | Residence, Jan. 1, 1942. | Occupation. | Supposed Age. | Reported Residence, Jan. 1, 1941. |
|-------|---------|------------|--------------------------------|-------------|------------------|--------------------------------------|
| | | | | | | Street and Number. |

Bennett Street—Continued

| | | | | | | |
|-------------|--|-----------------------|-----|----------------|----|-------------|
| X | | McGowan Catherine—† | 107 | housewife | 54 | here |
| Y | | McGowan Charles E | 107 | clerk | 28 | " |
| Z | | McGowan John | 107 | letter carrier | 59 | " |
| 1011 | | | | | | |
| A | | McGowan Virginia—† | 107 | at home | 23 | " |
| B | | Flynn Elizabeth—† | 111 | housewife | 33 | " |
| C | | Flynn William B | 111 | clerk | 42 | " |
| D | | Tramontazzi Donata—† | 111 | housewife | 43 | " |
| E | | Tramontazzi Nicola | 111 | laborer | 49 | " |
| F | | Connors Catherine—† | 114 | at home | 71 | " |
| G | | Connors Catherine L—† | 114 | operator | 35 | " |
| H | | Connors Eugene | 114 | electrician | 33 | " |
| K | | Connors John | 114 | clerk | 32 | " |
| L | | Connors Mary A—† | 114 | cashier | 37 | " |
| M | | Harris Catherine—† | 115 | housewife | 58 | " |
| N | | Harris Dorothy M—† | 115 | " | 22 | " |
| O | | Harris Leonard J | 115 | operator | 25 | " |
| P | | Harris Walter P | 115 | chauffeur | 27 | " |
| R | | Harris Wilbur F | 115 | salesman | 23 | " |
| S | | McCarthy John P | 115 | chauffeur | 39 | " |
| T | | McCarthy Marion P—† | 115 | housewife | 34 | " |
| U | | Hommel John I | 118 | policeman | 41 | " |
| V | | Hommel Marion—† | 118 | housewife | 39 | " |
| W | | Green Charles | 119 | clerk | 60 | " |
| X | | Green Charles, jr | 119 | student | 24 | " |
| Y | | Waters Mary H—† | 119 | bookkeeper | 33 | " |
| Z | | Waters Nellie—† | 119 | housewife | 60 | " |
| 1012 | | | | | | |
| A | | Cullen Eugenia—† | 122 | " | 29 | " |
| B | | Cullen Martin A | 122 | chauffeur | 30 | " |
| C | | O'Connell Francis T | 122 | clerk | 22 | " |
| D | | O'Connell Marion G—† | 122 | " | 22 | " |
| E | | O'Connell Thomas | 122 | " | 46 | " |
| F | | Conroy Anne—† | 123 | housewife | 45 | " |
| G | | Conroy Thomas J | 123 | clerk | 44 | " |
| H | | Havey Edith—† | 123 | housewife | 31 | " |
| K | | Havey Thomas | 123 | clerk | 44 | " |
| L | | Malloy Margaret—† | 127 | operator | 40 | " |
| M | | Malloy Michael | 127 | retired | 76 | " |
| N | | McKay Edward | 127 | operator | 29 | Springfield |
| O | | McKay Thelma—† | 127 | housewife | 23 | " |

| Page. Letter. | FULL NAME. | Residence, Jan. 1, 1942. | Occupation. | Supposed Age. | Reported Residence Jan. 1, 1941. |
|------------------|------------|--------------------------------|-------------|------------------|-------------------------------------|
| | | | | | Street and Number. |

Brock Street

| | | | | | |
|-------------|-------------------------|----|-------------|----|---------------|
| R | Marshall Edward J | 46 | mechanic | 36 | here |
| S | Marshall Mildred J—† | 46 | housewife | 30 | " |
| T | Dixey John E | 48 | director | 43 | " |
| U | Dixey Mary C—† | 48 | housewife | 41 | " |
| V | Buras Angelo | 50 | baker | 40 | " |
| W* | Buras Celia—† | 50 | housewife | 32 | " |
| X | Snyder Stanley | 50 | baker | 46 | " |
| Y | Gahos William | 50 | mechanic | 60 | " |
| Z* | Paris Anastasia—† | 50 | housewife | 49 | " |
| 1013 | | | | | |
| A* | Paris Arthur | 50 | chef | 50 | " |
| B | Skolis Christine—† | 50 | housewife | 25 | Marlboro |
| C | Skolis John | 50 | chef | 46 | " |
| D | Hixon Alice V—† | 51 | housewife | 44 | here |
| E | Hixon Edward T | 51 | carpenter | 49 | " |
| F | Simcock Anna—† | 51 | at home | 77 | " |
| G | Young Harold C | 51 | clockmaker | 46 | " |
| H* | Young Helen B—† | 51 | housewife | 43 | " |
| K | Young Paul H | 51 | U S N | 20 | " |
| L | Laffey A Irene—† | 54 | operator | 39 | 66 Brock |
| M | Mallanaphy Gertrude F—† | 54 | clerk | 36 | 66 " |
| N | Mallanaphy John F | 54 | retired | 71 | 66 " |
| O | Tsesmedzis Theologos | 54 | mender | 47 | here |
| P | Tsesmedzis Thomey—† | 54 | housewife | 45 | " |
| S | Morse Winfield G | 55 | retired | 61 | Maine |
| T | Murdock Emily E—† | 55 | housewife | 37 | here |
| U | Murdock Frances E—† | 55 | nurse | 22 | 736 Cambridge |
| V | Murdock Mark J | 55 | inspector | 39 | here |
| W | Madden Joseph L | 55 | fireman | 41 | " |
| X | Madden Mary T—† | 55 | housewife | 32 | " |
| Y | Norris Arthur | 58 | steamfitter | 62 | " |
| Z | Norris Charlotte—† | 58 | housewife | 60 | " |

1014

| | | | | | |
|----|--------------------|----|--------------|----|-----------|
| A | Concannon John | 58 | bartender | 42 | Cambridge |
| B | Keane Cornelius | 58 | " | 42 | here |
| C* | Keane Ellen—† | 58 | housewife | 36 | " |
| D | Sutton Margaret—† | 58 | " | 34 | " |
| E | Sutton William J | 58 | oiler | 42 | " |
| F | Connors Charles H | 59 | engineer | 35 | " |
| G | Connors Esther S—† | 59 | statistician | 35 | " |
| H | Moran Julia E—† | 59 | marker | 58 | " |

| Page. | Letter. | FULL NAME. | Residence, Jan. 1, 1942. | Occupation. | Supposed Age. | Reported Residence, Jan. 1, 1941. |
|-------|---------|------------|--------------------------------|-------------|------------------|--------------------------------------|
| | | | | | | Street and Number. |

Brock Street--Continued

| | | | | | | |
|----|--|----------------------|----|-------------|----|------------|
| K | | Read Charles W | 59 | chauffeur | 36 | Cambridge |
| L* | | Read Rita--† | 59 | housewife | 40 | here |
| M | | Ryan Joseph F | 62 | steamfitter | 47 | " |
| N | | Ryan Lillian D--† | 62 | housewife | 45 | " |
| O | | Farren Bernard J, jr | 62 | janitor | 36 | 56 Henshaw |
| P* | | Farren Elizabeth--† | 62 | housewife | 35 | 56 " |
| R* | | Torigian Zartig--† | 62 | " | 35 | here |
| S | | Watson Anna --† | 63 | " | 35 | 54 Spring |
| T | | Watson Samuel | 63 | painter | 34 | 54 " |
| U | | Sturniolo Joseph | 63 | barber | 48 | here |
| V | | Sturniolo Lillian--† | 63 | housewife | 36 | " |
| W | | Sturniolo Louis | 63 | barber | 51 | " |
| X | | Sturniolo Rosario--† | 63 | housewife | 41 | " |
| Y* | | Conway Mary--† | 66 | " | 34 | " |
| Z | | Conway Walter | 66 | manager | 32 | " |

1015

| | | | | | | |
|----|--|--------------------------|----|--------------|----|-----------|
| A | | Brosnan Mary--† | 66 | housewife | 35 | Cambridge |
| B | | Brosnan Patrick J | 66 | fireman | 35 | New York |
| C* | | Doherty Bridget --† | 66 | housewife | 27 | here |
| D | | Doherty Frank | 66 | rubberworker | 30 | " |
| E* | | Gaidlis Lucy--† | 70 | housewife | 35 | Newton |
| F* | | Gaidlis Peter | 70 | carpenter | 37 | " |
| G | | Hughes John M | 70 | motorman | 36 | here |
| H | | Hughes Mildred J --† | 70 | housewife | 36 | " |
| K | | Howard Anna M--† | 70 | " | 40 | " |
| L | | Howard Francis | 70 | salesman | 46 | " |
| M | | Cullinane Catherine I--† | 74 | housewife | 38 | " |
| N | | Cullinane Thomas J | 74 | policeman | 38 | " |
| O | | Mallard George | 74 | chauffeur | 35 | 70 Brock |
| P | | McGinniss Margaret J--† | 74 | housewife | 45 | here |
| R | | McGinniss William H | 74 | clerk | 53 | " |
| S | | Bowers Mary--† | 74 | housewife | 36 | " |
| T | | Bowers Orville | 74 | mechanic | 37 | " |

Dickinson Road

| | | | | | | |
|---|--|---------------------|---|-----------|----|----------------|
| V | | Hannon Carroll | 5 | janitor | 39 | here |
| V | | Hannon Elsie--† | 5 | housewife | 35 | " |
| W | | Hughes Sarah--† | 5 | at home | 60 | " |
| X | | Entwistle Edith --† | 7 | housewife | 45 | 16 Westland av |
| Y | | Entwistle Nathan | 7 | foreman | 50 | 16 " |

| Page. Letter. | FULL NAME. | Residence, Jan. 1, 1942. | Occupation. | Supposed Age. | Reported Residence, Jan. 1, 1941. |
|------------------|------------|--------------------------------|-------------|------------------|--------------------------------------|
| | | | | | Street and Number. |

Dickinson Road—Continued

| | | | | | |
|-------------|---------------------------------|----|------------|----|----------------|
| Z | Entwistle Robert 1016 | 7 | draftsman | 21 | 16 Westland av |
| A | Dolan Francis J | 9 | caretaker | 41 | here |
| B | Dolan Margaret—† | 9 | housewife | 39 | " |
| C | Ryan Catherine—† | 11 | " | 30 | " |
| D | Ryan William E | 11 | salesman | 34 | " |
| E | Mulloy Florence E—† | 16 | clerk | 36 | " |
| F | Mulloy Harriet—† | 16 | housewife | 73 | " |
| G | Mulloy John | 16 | retired | 76 | " |
| H | Hays Archibald J | 17 | clerk | 27 | Waltham |
| K | Hayes Katherine—† | 17 | housewife | 23 | " |
| L | Connell Beatrice—† | 18 | " | 41 | here |
| M | Connell John F | 18 | policeman | 48 | " |
| N | Cardilino Carl | 19 | U S A | 23 | " |
| O | Gangemi Joseph | 19 | barber | 64 | " |
| P | Gangemi Rose—† | 19 | housewife | 52 | " |
| R | Doyle Bessie K—† | 20 | clerk | 50 | " |
| S | Joyce Dorothy V—† | 21 | housewife | 32 | " |
| T | Joyce Thomas J | 21 | plumber | 35 | " |
| U | Riddington Mary—† | 22 | housewife | 47 | " |
| V | Riddington Thomas J | 22 | operator | 57 | " |
| W | Symonds Sarah A—† | 22 | cook | 55 | " |
| X | Cushing Edward L | 23 | clerk | 54 | " |
| Y | Cushing Edward L, jr | 23 | " | 20 | " |
| Z | Cushing Kathryn—† | 23 | housewife | 49 | " |
| 1017 | | | | | |
| A | Mahoney Daniel F | 24 | B F D | 50 | " |
| B | Mahoney Frances V—† | 24 | housewife | 45 | " |
| C | Comer Bridget M—† | 26 | " | 44 | " |
| D | Comer William F | 26 | policeman | 46 | " |
| E | Bongiovanni Nicholas | 27 | contractor | 43 | " |
| F | Bongiovanni Rose S—† | 27 | housewife | 30 | " |
| G | Hannon Margaret—† | 27 | " | 56 | " |
| H | Hannon Terrance J | 27 | plumber | 64 | " |
| K | Connor John P | 28 | salesman | 31 | 1419 Com av |
| L | Connor Kathryn—† | 28 | housewife | 31 | 1419 " |
| M | Purdy Frances J—† | 29 | " | 57 | here |
| N | Purdy Lillian—† | 29 | teacher | 31 | " |
| O | Purdy Marion F—† | 29 | " | 32 | " |
| P | Murphy Helen V—† | 30 | clerk | 24 | " |
| R | Murphy Mary A—† | 30 | housewife | 57 | " |

| Page. | Letter. | FULL NAME. | Residence, Jan. 1, 1942. | Occupation. | Supposed Age. | Reported Residence |
|-------|---------|------------|--------------------------------|-------------|------------------|-------------------------------------|
| | | | | | | Jan. 1, 1941. Street and Number. |

Dickinson Road--Continued

| | | | | | |
|-------------|-----------------------|----|-----------|----|--------------|
| S | Murphy William J | 30 | chauffeur | 56 | here |
| T | Lordan John | 31 | policeman | 28 | " |
| U | Mahoney Mary C—† | 31 | housewife | 50 | " |
| V | Mahoney Mary D—† | 31 | nurse | 25 | " |
| W | Mahoney William J | 31 | B F D | 55 | " |
| X | Cirami Angelo | 32 | barber | 32 | " |
| Y* | Cirami Carmela—† | 32 | housewife | 67 | " |
| Z | Cirami Charles | 32 | teacher | 32 | " |
| 1018 | | | | | |
| A | Cirami Jacqueline—† | 32 | " | 36 | " |
| B | Hincks Anna M—† | 33 | at home | 55 | " |
| C* | MacKenzie Jemima—† | 33 | " | 77 | Newton |
| D | McMullin Katherine—† | 33 | clerk | 52 | here |
| E | Slamin Alice—† | 34 | housewife | 44 | " |
| F | Slamin Muriel—† | 34 | clerk | 21 | " |
| G | Slamin Rudolph | 34 | policeman | 45 | " |
| H | Schayer John E | 35 | shipper | 65 | " |
| K | Johnson Erna—† | 36 | housewife | 38 | 39 S Waverly |
| L | Johnson Lloyd M | 36 | sailor | 38 | 39 " |
| M | Johnson Katherine E—† | 38 | housewife | 60 | 53 " |
| N | Johnson William F | 38 | engineer | 67 | 53 " |

Faneuil Street

| | | | | | |
|---|-----------------------|-----|----------------|----|------|
| O | Cudhea Catherine G—† | 276 | housewife | 62 | here |
| P | Cudhea Esther C—† | 276 | secretary | 24 | " |
| R | Cudhea James A | 276 | superintendent | 62 | " |
| S | Kiley Edith A—† | 276 | secretary | 32 | " |
| T | McCarthy Albert F | 278 | butcher | 58 | " |
| U | McCarthy Albert J, jr | 278 | clerk | 32 | " |
| V | McCarthy Helen V—† | 278 | manicurist | 22 | " |
| W | McCarthy Mary A—† | 278 | housewife | 58 | " |
| X | McCarthy Rita R—† | 278 | hairdresser | 27 | " |

Foster Street

| | | | | | |
|-------------|----------------------|---|-----------|----|------|
| Y | Brocchino Anna J—† | 1 | housewife | 56 | here |
| Z | Brocchino Joseph M | 1 | mechanic | 24 | " |
| 1019 | | | | | |
| A | Brocchino Louise A—† | 1 | clerk | 26 | " |
| B | Brocchino William M | 1 | salesman | 29 | " |

| Page. | Letter. | FULL NAME. | Residence, Jan. 1, 1942. | Occupation. | Supposed Age. | Reported Residence, Jan. 1, 1941. |
|-------|---------|------------|--------------------------------|-------------|------------------|--------------------------------------|
| | | | | | | Street and Number. |

Foster Street—Continued

| | | | | | | |
|---|--|----------------------|----|----------------|----|---------------|
| C | | Farrell Lillian A—† | 3 | housewife | 32 | here |
| D | | Farrell William M | 3 | attorney | 32 | " |
| E | | Dureen Mary E—† | 5 | at home | 76 | " |
| F | | Ferris Minnie—† | 5 | " | 60 | 143 Tremont |
| G | | Gibson Katherine M—† | 5 | " | 69 | here |
| H | | Jamieson Mary C—† | 5 | housewife | 60 | " |
| K | | Jamieson Robert E | 5 | superintendent | 39 | " |
| L | | Jamieson Vivian B—† | 5 | teacher | 32 | " |
| M | | McCulloch Alice M—† | 5 | at home | 60 | " |
| N | | Kelly Gertrude E—† | 9 | housewife | 62 | " |
| O | | Kelly Harry L | 9 | clerk | 22 | " |
| P | | Kelly Mary F—† | 9 | at home | 32 | " |
| R | | Kelly Rita A—† | 9 | clerk | 26 | " |
| S | | Kelly Thomas J | 9 | U S A | 22 | " |
| T | | Kelly William A, jr | 9 | chauffeur | 36 | " |
| U | | Rochfort Anna B—† | 23 | housewife | 38 | " |
| V | | Rochfort Mary E—† | 23 | " | 69 | " |
| W | | Rochfort Robert | 23 | garageman | 38 | 19 Portsmouth |
| X | | Davis Elizabeth C—† | 25 | housewife | 63 | here |
| Y | | Davis Joseph F | 25 | clerk | 26 | " |
| Z | | Harrigan Thomas F | 25 | butcher | 72 | " |

1020

| | | | | | | |
|---|---|-----------------------|----|-----------|----|--------------------|
| A | | Branch Anna—† | 29 | housewife | 38 | " |
| B | | Branch Eldridge L | 29 | clerk | 38 | " |
| C | * | Cox Mary M—† | 29 | at home | 53 | " |
| D | * | Copeland Joseph | 31 | painter | 33 | " |
| E | | Copeland Marie—† | 31 | housewife | 26 | " |
| F | | Wickham Lotten—† | 31 | " | 62 | " |
| G | | Wickham Mary T—† | 31 | " | 29 | " |
| H | | Wickham Oke S | 31 | machinist | 30 | " |
| L | | Duffy Jane—† | 35 | domestic | 36 | " |
| M | | Kennedy John J | 35 | painter | 47 | " |
| N | | Kennedy John T | 35 | salesman | 26 | " |
| O | | Kennedy Mary F—† | 35 | housewife | 50 | " |
| P | | McDougall Elizabeth—† | 37 | clerk | 50 | " |
| R | | McDougall Sarah—† | 37 | " | 48 | " |
| S | | Kelly Beatrice—† | 37 | housewife | 48 | 30 Mapleton |
| T | | Kelly Columbus | 37 | retired | 50 | 30 " |
| U | | Kelly Eileen—† | 37 | at home | 20 | 30 " |
| V | | Carty Alice—† | 37 | clerk | 20 | here |
| W | | Carty Ann—† | 37 | housewife | 32 | 97 Academy Hill rd |

| Page. | Letter. | FULL NAME. | Residence, Jan. 1, 1942. | Occupation. | Supposed Age. | Reported Residence, Jan. 1, 1941. |
|-------|---------|------------|--------------------------------|-------------|------------------|--------------------------------------|
| | | | | | | Street and Number. |

Foster Street—Continued

| | | | | | | |
|---|--|----------------|----|---------|----|--------------------|
| X | | Carty John J | 37 | retired | 76 | here |
| Y | | Carty Joseph A | 37 | U S A | 34 | 97 Academy Hill rd |
| Z | | Carty Leo F | 37 | clerk | 26 | here |

1021

| | | | | | | |
|---|--|---------------------|----|-------------|----|---|
| A | | Beatty Mary † | 39 | at home | 25 | " |
| B | | Beatty Mathew | 39 | engineer | 57 | " |
| C | | Beatty Rose T—† | 39 | housewife | 51 | " |
| D | | Goonan Alice—† | 39 | " | 27 | " |
| E | | Goonan Stephen | 39 | operator | 30 | " |
| F | | Lydon John W | 39 | clerk | 68 | " |
| G | | Lydon Sarah T—† | 39 | housewife | 53 | " |
| H | | Anderson Mary J—† | 67 | clerk | 70 | " |
| K | | Lundberg Hilda C—† | 67 | hairdresser | 62 | " |
| L | | French Eleanor—† | 67 | entertainer | 37 | " |
| M | | French Esther C—† | 67 | clerk | 47 | " |
| N | | French Susan C—† | 67 | housewife | 74 | " |
| O | | Semon George | 67 | barber | 48 | " |
| P | | Semon Mary—† | 67 | housewife | 47 | " |
| R | | Semon Ralph | 67 | student | 22 | " |
| S | | Perry George | 71 | salesman | 37 | " |
| T | | Perry Rhoda J—† | 71 | housewife | 33 | " |
| U | | Dunn Joseph F | 71 | clerk | 26 | " |
| V | | Dunn Mary G—† | 71 | housewife | 24 | " |
| W | | Dunn Peter J | 71 | fireman | 59 | " |
| X | | Lundstrom Annie C—† | 71 | at home | 85 | " |
| Y | | Lundstrom Edith L—† | 71 | housewife | 51 | " |
| Z | | Lundstrom Rudolph A | 71 | engraver | 55 | " |

1022

| | | | | | | |
|----|--|------------------------|----|----------------|----|-----------|
| A | | Meyer Ada R—† | 75 | housewife | 29 | " |
| B | | Meyer Ralph O | 75 | custodian | 30 | " |
| C | | Fiske Katherine—† | 75 | nurse | 35 | Concord |
| D* | | McDona'd Anna—† | 75 | " | 34 | 83 Surrey |
| E* | | McDonald Catherine A—† | 75 | " | 40 | 83 " |
| F* | | Oneto Rose—† | 75 | at home | 74 | 83 " |
| G | | Lenahan Joseph M | 75 | clerk | 22 | here |
| H | | Lenahan Michael | 75 | letter carrier | 56 | " |
| K* | | Smith Emile—† | 75 | at home | 71 | " |
| L | | Hayes Anna T—† | 79 | housewife | 34 | " |
| M | | Hayes John J | 79 | teacher | 36 | " |
| N | | Goodenough Byren M | 79 | appraiser | 50 | " |
| O | | Goodenough Carrie E—† | 79 | at home | 87 | " |

| Page. | Letter. | FULL NAME. | Residence, Jan. 1, 1942. | Occupation. | Supposed Age. | Reported Residence, Jan. 1, 1941. |
|-------|---------|------------|--------------------------------|-------------|------------------|--------------------------------------|
| | | | | | | Street and Number. |

Foster Street—Continued

| | | | | | |
|---|-----------------------|----|-----------|----|-------------|
| P | Anderson Gertrude L—† | 79 | housewife | 35 | Springfield |
| R | Anderson Joseph B | 79 | agent | 29 | " |
| S | Casey Francis G | 83 | splicer | 34 | here |
| T | Casey Margaret G—† | 83 | housewife | 34 | " |
| U | McCarthy James D | 83 | policeman | 40 | " |
| V | McCarthy Mary—† | 83 | at home | 29 | " |
| W | Osborne Dana W | 83 | salesman | 44 | " |
| X | Osborne Helen L—† | 83 | housewife | 33 | " |
| Y | O'Leary Anna E—† | 85 | clerk | 50 | " |
| Z | Nolan Ethel—† | 85 | at home | 37 | " |

1023

| | | | | | |
|---|-----------------------|----|-----------|----|-----------------|
| A | O'Connell Daniel P | 85 | U S A | 21 | " |
| B | O'Connell Mary C—† | 85 | clerk | 28 | " |
| C | O'Connell Nora G—† | 85 | housewife | 53 | " |
| D | *Nurse Annie B—† | 85 | " | 68 | " |
| E | *Nurse Lillian—† | 85 | nurse | 39 | " |
| F | Nurse William | 85 | clerk | 67 | " |
| G | Concannon Catherine—† | 87 | housewife | 73 | " |
| H | Concannon Dorothy—† | 87 | clerk | 21 | " |
| K | Concannon John F | 87 | U S A | 32 | " |
| L | Nash Anna E—† | 89 | housewife | 43 | " |
| M | Nash John F | 89 | B F D | 56 | " |
| N | Nash Mildred—† | 89 | clerk | 21 | " |
| O | Sullivan Anna F—† | 91 | " | 21 | " |
| P | Sullivan Catherine—† | 91 | housewife | 57 | " |
| R | Sullivan Patrick | 91 | operator | 20 | " |
| S | Sullivan William F | 91 | retired | 61 | " |
| T | Motroni Arthur | 93 | clerk | 40 | " |
| U | Motroni Grace—† | 93 | at home | 23 | 62 Montclair av |
| V | Tomei Innocenza—† | 93 | " | 75 | here |

Greymere Road

| | | | | | |
|---|--------------------|---|-----------|----|------|
| W | Short Bernard | 6 | clerk | 56 | here |
| X | Short Frances—† | 6 | housewife | 54 | " |
| Y | Short Mary—† | 6 | teacher | 23 | " |
| Z | Galvin Elizabeth—† | 8 | housewife | 37 | " |

1024

| | | | | | |
|---|---------------|----|-----------|----|---|
| A | Galvin John | 8 | custodian | 41 | " |
| B | Koen Ada—† | 10 | housewife | 40 | " |
| C | Koen Terrance | 10 | policeman | 40 | " |

| Page. | Letter. | FULL NAME. | Residence, Jan. 1, 1941. | Occupation. | Supposed Age. | Reported Residence, Jan. 1, 1941. |
|-------|---------|------------|--------------------------------|-------------|------------------|--------------------------------------|
| | | | | | | Street and Number. |

Greymere Road--Continued

| | | | | | |
|----|-------------------------|-----|--------------|----|--------------------------|
| D | Sexen Elizabeth A--† | 12 | housewife | 43 | 6 Morrow rd |
| E | Sexen Gertrude--† | 12 | student | 21 | 6 " |
| F | Sexen William J | 12 | clerk | 59 | 6 " |
| G | Gazarian Eva--† | 14 | housewife | 43 | 44 Brackett |
| H | Gazarian Richard | 14 | shoemaker | 51 | 44 " |
| K | Hixon Alice S--† | 15 | housewife | 53 | here |
| L | Hixon James R | 15 | policeman | 53 | " |
| M | James Edward N | 15A | machinist | 47 | " |
| N | James Margaret--† | 15A | housewife | 40 | " |
| O | Goguen Edward | 16 | musician | 35 | " |
| P | Goguen May--† | 16 | saleswoman | 36 | " |
| R | Maloney Cecelia M--† | 17 | housewife | 40 | " |
| S | Maloney John L | 17 | secretary | 43 | " |
| T | Pilibosian Hayoubi--† | 18 | housewife | 34 | 384 $\frac{1}{2}$ Wash'n |
| U* | Pilibosian Simon | 18 | shoemaker | 36 | 384 $\frac{1}{2}$ " |
| V | McCarty Helen--† | 19 | stenographer | 23 | here |
| X | McCarty Mary--† | 19 | housewife | 55 | " |
| N | McCarty Thomas E | 19 | clerk | 21 | " |
| Y | McCarty William J | 19 | plumber | 33 | " |
| Z | Coughlin Elizabeth A--† | 20 | housewife | 60 | Wollaston |

1025

| | | | | | |
|---|-----------------------|----|------------|----|-----------|
| A | Coughlin Frank W | 20 | salesman | 61 | " |
| B | Coughlin William | 20 | clerk | 30 | 9 Kempton |
| C | Dahlin Charlotte M--† | 22 | housewife | 36 | here |
| D | Dahlin Silas | 22 | salesman | 38 | " |
| E | White Emanuel | 23 | broker | 54 | " |
| F | White Gertrude S--† | 23 | housewife | 54 | " |
| G | White Priscilla--† | 23 | nurse | 23 | Cambridge |
| H | White Robert B | 23 | clerk | 26 | here |
| K | Lozinski Gertrude--† | 24 | housewife | 30 | " |
| L | Lozinski Joseph D | 24 | ironworker | 37 | " |

Lake Street

| | | | | | |
|----|-------------------------|-----|-------------|----|----------|
| M | Barkarrosa Esperanza--† | 196 | teacher | 51 | New York |
| N* | Besson Rachel--† | 196 | houseworker | 63 | here |
| O | Boettner Ann--† | 196 | teacher | 49 | " |
| P | Brady Mary--† | 196 | secretary | 43 | " |
| R | Brennan Catherine M--† | 196 | teacher | 31 | New York |
| S | Callahan Alice--† | 196 | houseworker | 51 | here |
| T* | Carrigan Mary--† | 196 | " | 43 | " |

| Page. | Letter. | FULL NAME. | Residence, Jan. 1, 1942. | Occupation. | Supposed Age. | Reported Residence Jan. 1, 1941. |
|-------|---------|------------|--------------------------------|-------------|------------------|-------------------------------------|
| | | | | | | Street and Number. |

Lake Street—Continued

| | | | | | | |
|-------------|--|---------------------|-----|-------------|----|--------------|
| U | | Carway Margaret—† | 196 | at home | 75 | here |
| v* | | Cavanaugh Anne—† | 196 | " | 73 | " |
| w | | Clifford Helen—† | 196 | teacher | 46 | " |
| x | | Corbin Elizabeth—† | 196 | " | 28 | " |
| Y | | da Rosa Maria P—† | 196 | houseworker | 37 | " |
| z | | Dereziński Esther—† | 196 | teacher | 24 | " |
| 1026 | | | | | | |
| A | | Devereux Mary—† | 196 | " | 33 | " |
| B | | Devereux Ruth L—† | 196 | student | 26 | New York |
| C | | DiRobbio Maria—† | 196 | houseworker | 45 | here |
| D | | Donohue Genevieve—† | 196 | teacher | 38 | " |
| E | | Dugan Irene—† | 196 | " | 32 | " |
| F | | Duggan Rose—† | 196 | houseworker | 33 | " |
| G | | Dupre Edna—† | 196 | teacher | 48 | " |
| H | | Early Grace—† | 196 | houseworker | 28 | " |
| K | | Eustis May—† | 196 | clerk | 30 | " |
| L* | | Faby Ellen—† | 196 | houseworker | 42 | Rhode Island |
| M | | Farrell Theresa—† | 196 | hairdresser | 29 | here |
| N | | Fitzgerald Agnes—† | 196 | teacher | 38 | New York |
| O | | Flynn Mary—† | 196 | " | 47 | here |
| P | | Ford Loretta—† | 196 | " | 33 | New York |
| R | | Frawley Ellen—† | 196 | " | 28 | " |
| S | | Gartland Virginia—† | 196 | " | 22 | here |
| T* | | Geavey Mary—† | 196 | houseworker | 48 | " |
| U | | Grasso Jeanne—† | 196 | teacher | 27 | New York |
| v* | | Gutierrez Maria S—† | 196 | " | 31 | " |
| w | | Hafford Sara—† | 196 | " | 39 | here |
| x* | | Hall Mary—† | 196 | houseworker | 71 | " |
| Y* | | Hannon Mary—† | 196 | " | 36 | " |
| z | | Hart Elizabeth—† | 196 | teacher | 38 | " |
| 1027 | | | | | | |
| A | | Hart Gertrude—† | 196 | " | 45 | Illinois |
| B | | Hayes Sarah—† | 196 | " | 56 | Belgium |
| C | | Judge Elizabeth—† | 196 | houseworker | 48 | here |
| D | | Madden Catherine—† | 196 | " | 52 | " |
| E | | Mahoney Clara—† | 196 | teacher | 27 | " |
| F* | | Maranzana Celia—† | 196 | " | 58 | " |
| G | | Maroney Mary—† | 196 | " | 28 | " |
| H | | Materazzo Emilia—† | 196 | houseworker | 26 | " |
| K* | | McDonald Rachel—† | 196 | " | 52 | " |
| L* | | McGowan Sarah—† | 196 | " | 59 | " |

| Page. | Letter. | FULL NAME. | Residence, Jan. 1, 1942. | Occupation. | Supposed Age. | Reported Residence, Jan. 1, 1941. |
|-------|---------|------------|--------------------------------|-------------|------------------|--------------------------------------|
| | | | | | | Street and Number. |

Lake Street—Continued

| | | | | | | |
|-------------|--|-----------------------|------|-------------|----|--------------|
| M | | McKiernan Mary—† | 196 | houseworker | 43 | here |
| N | | McNello Ann—† | 196 | " | 43 | " |
| O | | Morange Gertrude—† | 196 | teacher | 62 | " |
| P | | Morton Gertrude—† | 196 | at home | 51 | " |
| R* | | Noctor Frances—† | 196 | houseworker | 42 | " |
| S | | Pereda Marie—† | 196 | teacher | 58 | " |
| T* | | Sampson Elizabeth—† | 196 | houseworker | 54 | " |
| U | | Schmitt Agnes—† | 196 | teacher | 48 | " |
| V | | Shanaban Gertrude—† | 196 | " | 31 | New York |
| W | | Shannon Marie—† | 196 | " | 58 | here |
| X* | | Stura Teresa M—† | 196 | houseworker | 69 | " |
| Y | | Sullivan Gertrude—† | 196 | teacher | 34 | " |
| Z | | Testa Carmela—† | 196 | saleswoman | 73 | " |
| 1028 | | | | | | |
| A* | | Watters Catherine—† | 196 | houseworker | 41 | " |
| B* | | Watts Elizabeth—† | 196 | teacher | 73 | " |
| C | | Williamson Euphemia—† | 196 | " | 59 | " |
| D | | Carroll Thomas | 206 | clergyman | 42 | " |
| E | | Normandy Bridget E—† | 206 | housewife | 37 | 122 Nonantun |
| F | | Normandy John | 206 | caretaker | 38 | 122 " |
| G | | Bracelin Lillian—† | 222 | clerk | 46 | here |
| H | | Bracelin Mary F—† | 222 | housewife | 70 | " |
| K | | Bracelin Mary F—† | 222 | clerk | 48 | " |
| L | | Brogie James J | 222 | " | 22 | " |
| M | | Flynn William M | 222 | retired | 77 | " |
| N | | Wolfe Faith E—† | 224 | clerk | 26 | " |
| O | | Wolfe Jeannette—† | 224 | housewife | 43 | " |
| P | | Wolfe Samuel | 224 | salesman | 48 | " |
| R | | Kolber Frances—† | 224A | housewife | 32 | Pennsylvania |
| S | | Kolber Maurice | 224A | buyer | 33 | " |
| T | | Gleinbart Betty—† | 226 | housewife | 28 | " |
| U | | Gleinbart Leonard | 226 | buyer | 33 | " |
| V | | Gilfix Elliott | 226A | agent | 35 | here |
| W | | Gilfix Ruth—† | 226A | housewife | 30 | " |
| X | | Kenny James | 230 | cook | 36 | Watertown |
| Y | | Sullivan Ellen—† | 230 | housewife | 77 | here |
| Z | | Sullivan Patrick | 230 | gardener | 80 | " |

1029

| | | | | | | |
|---|--|-------------------|------|-----------|----|---|
| A | | Williams George F | 232 | draftsman | 52 | " |
| B | | Williams Mary H—† | 232 | housewife | 44 | " |
| C | | Freeley Helen E—† | 232A | " | 43 | " |

| Page. | Letter. | FULL NAME. | Residence, Jan. 1, 1942. | Occupation. | Supposed Age. | Reported Residence, Jan. 1, 1941. |
|-------|---------|------------|--------------------------------|-------------|------------------|--------------------------------------|
| | | | | | | Street and Number. |

Lake Street—Continued

| | | | | | | |
|---|--|-----------------------|------|--------------|----|-------------------|
| D | | Freeley Patrick J | 232A | policeman | 48 | here |
| E | | Donelan Julia—† | 234 | housewife | 53 | " |
| F | | Donelan Katherine—† | 234 | clerk | 23 | " |
| G | | Donelan Mary L—† | 234 | stenographer | 25 | " |
| H | | Donelan Thomas M | 234 | manager | 64 | " |
| K | | Pelham Eva—† | 234 | housewife | 69 | " |
| L | | Pelham George W | 234 | salesman | 69 | " |
| M | | McCabe Marie—† | 236 | clerk | 22 | 110 Kenrick |
| N | | McCabe Mary—† | 236 | housewife | 55 | 110 " |
| O | | Wilson Alice—† | 236 | " | 41 | here |
| P | | Wilson Charles D | 236 | salesman | 41 | " |
| R | | O'Rourke Bernard | 242 | mason | 62 | 7 Sparhawk |
| S | | MacMillan Francis B | 242 | buyer | 55 | 71 Perthshire rd. |
| T | | MacMillan Geraldine—† | 242 | housewife | 52 | 71 " |
| U | | Madore Catherine—† | 242 | saleswoman | 46 | here |

Malbert Road

| | | | | | | |
|-------------|---|------------------------|----|----------------|----|------|
| V | | Rowean Albert M | 7 | salesman | 44 | here |
| W | | Rowean Marjorie—† | 7 | housewife | 42 | " |
| X | | Henneberry Edward F | 8 | printer | 50 | " |
| Y | | Henneberry Frances J—† | 8 | housewife | 41 | " |
| Z | | Chalmers Anna P—† | 8 | operator | 46 | " |
| 1030 | | | | | | |
| A | | Chalmers George A | 8 | packer | 21 | " |
| B | | Chalmers Pauline A—† | 8 | stenographer | 20 | " |
| C | | Henneberry Albert F | 8 | clerk | 45 | " |
| D | | Henneberry Joseph I | 8 | " | 35 | " |
| E | | Henneberry Mary A—† | 8 | operator | 38 | " |
| F | | Henneberry Rose A—† | 8 | housewife | 74 | " |
| G | | Driscoll Cornelius F | 11 | letter carrier | 54 | " |
| H | | Driscoll Mary F—† | 11 | housewife | 46 | " |
| K | | Linnahan Edward J | 11 | clerk | 57 | " |
| L | | Cox Cecelia V—† | 15 | technician | 32 | " |
| M | | Cox Helen K—† | 15 | factoryhand | 23 | " |
| N | | Cox James J | 15 | engineer | 64 | " |
| O | * | Cox Margaret L—† | 15 | housewife | 57 | " |
| P | | Dow Lilla A—† | 16 | " | 72 | " |
| R | | Dow Rena A—† | 16 | nurse | 38 | " |
| S | | Teevens Emma—† | 16 | at home | 76 | " |
| T | | Ashe Mary—† | 18 | clerk | 30 | " |

| Page. | Letter. | FULL NAME. | Residence, Jan. 1, 1942. | Occupation. | Supposed Age. | Reported Residence, Jan. 1, 1941. |
|-------|---------|------------|--------------------------------|-------------|------------------|--------------------------------------|
| | | | | | | Street and Number. |

Malbert Road—Continued

| | | | | | | |
|-------------|--------------------|----|-----------|----|------|--|
| U | Toomey Catherine—† | 18 | housewife | 55 | here | |
| V | Toomey John | 18 | machinist | 35 | " | |
| W | Toomey Mary—† | 18 | nurse | 24 | " | |
| X | Walker Louise—† | 18 | " | 23 | " | |
| Y | Kelleher Helen V—† | 19 | secretary | 35 | " | |
| Z | Kelleher Leona D—† | 19 | teacher | 33 | " | |
| 1031 | | | | | | |
| A | Kelleher Lucy—† | 19 | housewife | 62 | " | |
| B | Kelleher Morgan F | 19 | policeman | 62 | " | |

Oakland Avenue

| | | | | | |
|---|-----------------------|----|--------------|----|------|
| C | Donahue Harriet C—† | 1 | housewife | 51 | here |
| D | Donahue Mary E—† | 1 | decorator | 24 | " |
| E | Donahue Daniel N | 1 | policeman | 49 | " |
| F | Donahue Theresa M—† | 1 | housewife | 47 | " |
| G | Oberle Claire J—† | 5 | supervisor | 28 | " |
| H | Oberle Frank M | 5 | retired | 70 | " |
| K | Oberle John F | 5 | painter | 35 | " |
| L | Oberle Ottilia J—† | 5 | housewife | 67 | " |
| M | Hickey Penelope—† | 7 | domestic | 45 | " |
| N | Sullivan Lawrence G | 7 | clerk | 29 | " |
| O | Sullivan Margaret E—† | 7 | bookkeeper | 27 | " |
| P | Sullivan Mary A—† | 7 | housewife | 65 | " |
| R | Sullivan Mary J—† | 7 | stenographer | 28 | " |
| S | Sullivan Michael A | 7 | retired | 66 | " |
| T | Egan Andrew | 11 | " | 72 | " |
| U | Egan Andrew F | 11 | bricklayer | 37 | " |
| V | Egan Margaret E—† | 11 | clerk | 34 | " |
| W | Egan William J | 11 | bartender | 39 | " |
| X | Manion Charles E | 11 | clerk | 36 | " |
| Y | Manion Nancy C—† | 11 | housewife | 28 | " |

1032

Oakland Place

| | | | | | |
|---|---------------------|---|-------------|----|------|
| B | Farris Florence E—† | 3 | clerk | 21 | here |
| C | Farris Guy F | 3 | machinist | 50 | " |
| D | Farris Violet—† | 3 | housewife | 60 | " |
| E | Sprague Ralph E | 3 | electrician | 38 | " |

| Page. | Letter. | FULL NAME. | Residence, Jan. 1, 1942. | Occupation. | Supposed Age. | Reported Residence, Jan. 1, 1941. |
|-------|---------|------------|--------------------------------|-------------|------------------|--------------------------------------|
| | | | | | | Street and Number. |

Oakland Place—Continued

| | | | | | | |
|----|--|----------------------|---|-----------|----|------|
| F | | Sprague Rosalind B—† | 3 | housewife | 26 | here |
| G* | | Scott Edward H | 5 | attendant | 66 | " |
| H* | | Scott Etta G—† | 5 | housewife | 66 | " |

Oakland Street

| | | | | | | |
|-------------|--|-----------------------|----|-------------|----|----------------|
| K | | Burgess Sarah J—† | 2 | housewife | 68 | here |
| L | | Niles Katherine I—† | 2 | housekeeper | 65 | " |
| M | | Starkey Charlotte—† | 2 | compositor | 43 | " |
| N | | Short Frances M—† | 5 | housewife | 55 | " |
| O | | Short Mary F—† | 5 | teacher | 24 | " |
| P | | Bell Patricia—† | 9 | clerk | 21 | " |
| R | | Watterson Susan—† | 9 | housewife | 44 | " |
| S | | Watterson William | 9 | starter | 40 | " |
| T | | Cronin Mary S—† | 9 | housekeeper | 60 | " |
| U | | Brock Laura M—† | 11 | maid | 30 | " |
| V | | Brock Lemuel K | 11 | retired | 72 | " |
| W | | Sullivan James | 11 | janitor | 60 | " |
| X | | Sullivan Lorretta—† | 11 | clerk | 30 | " |
| Y | | Sullivan Mary—† | 11 | housewife | 50 | " |
| Z | | Turner Henry S | 15 | operator | 39 | Wakefield |
| 1033 | | | | | | |
| A | | Turner Shirley—† | 15 | housewife | 33 | " |
| B | | Thompson John W | 15 | welder | 23 | Rhode Island |
| C | | Thompson Martha R—† | 15 | housewife | 20 | " |
| D | | Keller Albert P | 15 | clerk | 50 | here |
| E | | Keller Elizabeth H—† | 15 | housewife | 54 | " |
| F | | Lombardi Rose—† | 19 | clerk | 31 | " |
| G | | Marchese Lawrence | 19 | barber | 65 | " |
| H | | Marchese Rose—† | 19 | housewife | 58 | " |
| K | | Salvati Mary H—† | 19 | clerk | 37 | " |
| L* | | Racoobian Harry | 19 | " | 39 | " |
| M* | | Racoobian Sating—† | 19 | housewife | 39 | " |
| N | | Capone Nellie—† | 19 | " | 44 | " |
| O | | Capone Nicholas | 19 | machinist | 44 | " |
| P | | Zaloway Alice—† | 19 | bookkeeper | 23 | " |
| R | | Zaloway George | 19 | cook | 29 | " |
| S | | Blinn William | 24 | chauffeur | 58 | 366 Mass av |
| T | | Calnan Cornelius E | 24 | clerk | 54 | 11 Congress sq |
| U | | Falvey Joseph | 24 | electrician | 41 | 88 Dumboy |
| V | | O'Brien Elizabeth J—† | 24 | housewife | 66 | 88 " |

| Page. | Letter. | FULL NAME. | Residence, Jan. 1, 1942. | Occupation. | Supposed Age. | Reported Residence, Jan. 1, 1941. |
|-------|---------|------------|--------------------------------|-------------|------------------|--------------------------------------|
| | | | | | | Street and Number. |

Oakland Street—Continued

| | | | | | |
|---|------------------|----|------------|----|------------|
| W | Quinn Grace M—† | 24 | housewife | 30 | Sharon |
| X | Quinn Joseph F | 24 | guard | 28 | 64 Henshaw |
| Y | Walker Mildred—† | 24 | saleswoman | 30 | Taunton |
| Z | Walker Richard | 24 | salesman | 39 | " |

1034

| | | | | | |
|----|-----------------------|----|-------------|----|------|
| A | Mayne Thomas | 25 | retired | 78 | here |
| B | Moore Elizabeth J—† | 25 | housewife | 46 | " |
| C | Moore Robert D | 25 | machinist | 45 | " |
| D | Marchese Eleanor—† | 25 | housewife | 23 | " |
| E | Marchese Frank A | 25 | machinist | 28 | " |
| F | Cronin Anna L—† | 31 | teacher | 54 | " |
| G | Flaherty Bridget—† | 31 | at home | 80 | " |
| H | Flaherty Gertrude S—† | 31 | clerk | 39 | " |
| K | Mead Elizabeth J—† | 31 | " | 30 | " |
| L | Mead Robert N | 31 | teacher | 28 | " |
| M | Neville Ann—† | 31 | at home | 72 | " |
| N | Neville Nellie R—† | 31 | housekeeper | 69 | " |
| O | Salvucca Donata—† | 39 | housewife | 28 | " |
| P | Salvucca Guido | 39 | bricklayer | 31 | " |
| R | Cugini Antoinetta—† | 39 | at home | 20 | " |
| S | Cugini Gaetano | 39 | laborer | 44 | " |
| T* | Cugini Loretta—† | 39 | housewife | 42 | " |
| U | O'Brien Sarah J—† | 47 | housekeeper | 50 | " |
| V | Best Louise H—† | 48 | nurse | 34 | " |
| W* | Best Ruth J—† | 48 | housekeeper | 36 | " |
| X | Hawkes Edith—† | 50 | housewife | 30 | " |
| Y | Hawkes Frank E, jr | 50 | clerk | 31 | " |
| Z | Ryan Mary T—† | 52 | housewife | 66 | " |

1035

| | | | | | |
|---|---------------------|----|----------------|----|---|
| A | Ryan Thomas J | 52 | U S N | 26 | " |
| B | Vachon Cecile—† | 53 | housewife | 30 | " |
| C | Vachon Leo J | 53 | baker | 42 | " |
| D | Voseberg Bernard | 53 | mover | 25 | " |
| E | Voseberg Margaret—† | 53 | housewife | 25 | " |
| G | Lilly Minnie C—† | 54 | " | 66 | " |
| H | Lilly Thomas J | 54 | chauffeur | 57 | " |
| K | DeWitt Frank E | 56 | fireman | 37 | " |
| L | DeWitt Norma—† | 56 | housewife | 37 | " |
| M | Nixon Charles A | 58 | letter carrier | 58 | " |
| N | Nixon Mary—† | 58 | housewife | 48 | " |
| O | O'Donnell Clare M—† | 58 | operator | 21 | " |

| Page. | Letter. | FULL NAME. | Residence, Jan. 1, 1942. | Occupation. | Supposed Age. | Reported Residence, Jan. 1, 1941. |
|-------|---------|------------|--------------------------------|-------------|------------------|--------------------------------------|
| | | | | | | Street and Number. |

Oakland Street—Continued

| | | | | | | |
|---|--|--------------------|----|-------------|----|---------------|
| P | | Hobbs Emma M—† | 61 | housekeeper | 75 | here |
| R | | Lovejoy Almon | 61 | retired | 82 | " |
| S | | Mitchell Alice J—† | 61 | at home | 39 | " |
| T | | Mitchell Mary J—† | 61 | housewife | 62 | " |
| U | | Mitchell Thomas J | 61 | retired | 68 | " |
| V | | Ogden James H | 61 | painter | 59 | " |
| X | | Madigan Ada T—† | 63 | housewife | 33 | " |
| Y | | Madigan Daniel | 63 | operator | 52 | 441 Cambridge |
| Z | | Madigan Ita—† | 63 | housewife | 27 | 441 " |

1036

| | | | | | | |
|----|--|------------------------|----|-------------|----|-----------------|
| A | | Schmuth John D | 63 | seaman | 33 | here |
| B | | Tchouljian Catherine—† | 64 | artist | 31 | 9 Perthshire rd |
| C | | Tchouljian Haratoum | 64 | salesman | 36 | 9 " |
| D | | Tchouljian Khoren | 64 | storekeeper | 55 | 9 " |
| E* | | Tchouljian Santuht—† | 64 | housewife | 40 | 9 " |
| F | | Hayes Helen—† | 65 | " | 37 | here |
| G | | Hayes Thomas | 65 | operator | 47 | " |
| H | | Benkoski Gertrude—† | 65 | " | 35 | 444 Wash'n |
| K | | Davis Lillian B—† | 65 | cashier | 32 | 444 " |
| L | | Davis Mabel M—† | 65 | housewife | 57 | 444 " |
| M | | Davis Martin M | 65 | storekeeper | 62 | 444 " |
| N | | Leaman Ethel C—† | 65 | housewife | 23 | 444 " |
| O | | Leaman James R | 65 | shipper | 25 | 444 " |
| P | | Oliva Emilio | 66 | tailor | 64 | here |
| R | | Oliva Margaret—† | 66 | housewife | 60 | " |
| S | | Grover Anson | 67 | salesman | 41 | " |
| T | | Grover Elizabeth—† | 67 | housewife | 40 | " |
| U | | Tierney Annie H—† | 67 | " | 43 | " |
| V | | Tierney Michael J | 67 | fireman | 45 | " |
| W | | Gale Dorothy—† | 68 | operator | 26 | 62 S Hobart |
| X | | Gale Mina—† | 68 | housewife | 49 | 62 " |
| Y | | Gale William | 68 | machinist | 53 | 62 " |
| Z | | Gallagher Sarah—† | 68 | housewife | 28 | 62 " |

1037

| | | | | | | |
|----|--|----------------------|----|-----------|----|------|
| A | | Gallagher William | 68 | chauffeur | 27 | 62 " |
| B* | | Certo Frank | 71 | insulator | 46 | here |
| C* | | Certo Nicolina—† | 71 | housewife | 36 | " |
| D | | DiStefano Domenica—† | 71 | " | 37 | " |
| E | | DiStefano Nicola | 71 | barber | 38 | " |
| F* | | Bonanno Concetta—† | 71 | stitcher | 48 | " |
| G | | Cavallaro Agnes—† | 71 | clerk | 21 | " |

| Page. | Letter. | FULL NAME. | Residence, Jan. 1, 1942. | Occupation. | Supposed Age. | Reported Residence, Jan. 1, 1941. |
|-------|---------|------------|--------------------------------|-------------|------------------|--------------------------------------|
| | | | | | | Street and Number. |

Oakland Street—Continued

| | | | | | | |
|-------------|------------|---------------|----|----------------|----|--------------|
| H* | Cavallaro | Camella—† | 71 | housewife | 41 | here |
| K | Cavallaro | Frank B | 71 | storekeeper | 47 | " |
| L | Atrock | Amanda M—† | 72 | housewife | 37 | 1713 Com av |
| M | Atrock | John L | 72 | salesman | 43 | 1713 " |
| N | Boyns | Frederick E | 72 | inspector | 40 | here |
| O | Boyns | Rose M—† | 72 | housewife | 36 | " |
| P | Cook | Frank B | 75 | B F D | 53 | " |
| R | Cook | Margaret C—† | 75 | housewife | 43 | " |
| S | Cook | Mary R—† | 75 | nurse | 20 | " |
| T | Cook | Thomas H | 75 | U S N | 23 | " |
| U | McArdle | Edith M—† | 79 | housewife | 39 | " |
| V | McArdle | Joseph P | 79 | salesman | 43 | " |
| W | Tarpey | Edward J | 81 | manager | 48 | " |
| X | Tarpey | Mary E—† | 81 | housewife | 37 | " |
| Y | Tarpey | Thomas A | 81 | machinist | 21 | " |
| Z | Cioppa | Forrest | 83 | buyer | 30 | " |
| 1038 | | | | | | |
| A | Cioppa | Grace—† | 83 | housewife | 30 | " |
| B | Doherty | Agnes A—† | 85 | " | 51 | " |
| C | Doherty | Daniel A | 85 | letter carrier | 53 | " |
| D | Doherty | James D | 85 | clerk | 27 | " |
| E | Najarian | Krikor | 86 | shoemaker | 41 | 147 L |
| F | Najarian | Nevart—† | 86 | housewife | 32 | 147 " |
| G* | Connolly | Anna—† | 87 | " | 47 | here |
| H | Connolly | Joseph | 87 | chauffeur | 44 | " |
| K | Robinson | John F | 87 | managaer | 45 | " |
| L | Robinson | Rose—† | 87 | houseworker | 35 | " |
| M | Robinson | Ruth—† | 87 | housewife | 44 | " |
| N | Graham | Ruth B—† | 88 | " | 41 | 94 Beecherft |
| O* | Graham | William G | 88 | waiter | 41 | 94 " |
| P* | Mizejewski | Bronislawa—† | 90 | housewife | 47 | 42 Antwerp |
| R* | Mizejewski | Joseph | 90 | laborer | 48 | 42 " |
| S | Kelly | Charles P | 91 | druggist | 37 | here |
| T | Kelly | Margaret—† | 91 | housewife | 35 | " |
| U | Wynne | Alexander M | 91 | clerk | 38 | " |
| V | Wynne | Elizabeth—† | 91 | housekeeper | 65 | " |
| W | Wynne | Elizabeth C—† | 91 | operator | 34 | " |
| X | Cosgrove | Helen F—† | 92 | housewife | 42 | " |
| Y | Cosgrove | John P | 92 | laborer | 38 | " |
| Z | Cosgrove | Thomas J | 92 | installer | 40 | " |

| Page. | Letter. | FULL NAME. | Residence, Jan. 1, 1942. | Occupation. | Supposed Age. | Reported Residence, Jan. 1, 1941. |
|-------|---------|------------|--------------------------------|-------------|------------------|--------------------------------------|
| | | | | | | Street and Number. |

1039

Oakland Street—Continued

| | | | | | | |
|---|--|----------------------|-----|---------------|----|------------|
| A | | Rooney Elizabeth K—† | 94 | housewife | 58 | here |
| B | | Rooney Joseph T | 94 | messenger | 21 | " |
| C | | Rooney Margaret M—† | 94 | social worker | 26 | " |
| D | | Rooney Martin | 94 | janitor | 67 | " |
| E | | Shea Harold R | 97 | clerk | 38 | " |
| F | | Shea Irene E—† | 97 | housewife | 37 | " |
| G | | Burke Bartholomew | 97 | retired | 73 | " |
| H | | Burke Joanna A—† | 97 | housewife | 68 | " |
| K | | Burke Mary F—† | 97 | clerk | 39 | " |
| L | | Burke Mildred J—† | 97 | stenographer | 35 | " |
| M | | Reynolds Susie—† | 101 | housekeeper | 70 | " |
| N | | Lussier George E | 101 | U S N | 26 | " |
| O | | Lussier George H | 101 | manager | 54 | " |
| P | | Lussier Gladys M—† | 101 | nurse | 27 | " |
| R | | Lussier Ruth M—† | 101 | housewife | 45 | " |
| S | | Berman Helen—† | 105 | " | 37 | " |
| T | | Berman William | 105 | agent | 37 | " |
| U | | Hayes Alice L—† | 105 | waitress | 33 | 201 Kelton |
| V | | Hayes Robert P | 105 | policeman | 32 | 201 " |
| W | | Smith Eleanor—† | 109 | housewife | 32 | 3 Rozella |
| X | | Smith John C | 109 | mechanic | 45 | 3 " |
| Y | | Bent Frances L—† | 109 | housewife | 24 | here |
| Z | | Cunningham Agnes D—† | 109 | " | 51 | " |

1040

| | | | | | | |
|---|--|----------------------|-----|-----------|----|---|
| A | | Cunningham William J | 109 | painter | 58 | " |
| B | | Ryerson Harry R | 109 | B F D | 50 | " |
| C | | Ryerson Mary E—† | 109 | housewife | 39 | " |

Parsons Street

| | | | | | | |
|----------------|--|----------------------|----|------------|----|------|
| D | | Campbell Claire M—† | 36 | housewife | 35 | here |
| ¹ D | | Campbell Frederick L | 36 | physician | 35 | " |
| E | | Campbell Robert H | 36 | clerk | 39 | " |
| F | | Legasse Joseph A | 38 | proprietor | 51 | " |
| G | | Legasse Winifred C—† | 38 | housewife | 51 | " |
| H | | Legasse Winifred M—† | 38 | hostess | 22 | " |
| K | | Sullivan Irene E—† | 40 | " | 51 | " |
| L | | Sullivan Mary E—† | 40 | at home | 61 | " |

| Page. | Letter. | FULL NAME. | Residence, Jan. 1, 1942. | Occupation. | Supposed Age. | Reported Residence, Jan. 1, 1941. Street and Number. |
|-------|---------|------------|--------------------------------|-------------|------------------|--|
|-------|---------|------------|--------------------------------|-------------|------------------|--|

Parsons Street—Continued

| | | | | | | |
|---|--|----------------------|-----|------------|----|------|
| M | | Gaughan Gertrude H—† | 42 | bookkeeper | 23 | here |
| N | | Gaughan John F | 42 | printer | 48 | " |
| O | | Gaughan Mary C—† | 42 | housewife | 44 | " |
| P | | Cox Paul N | 44 | supervisor | 41 | " |
| R | | Cox Ruth—† | 44 | housewife | 40 | " |
| S | | Connolly John J | 46 | clerk | 57 | " |
| T | | Connolly Lillian E—† | 46 | housewife | 50 | " |
| U | | Earls Martha E—† | 46A | " | 53 | " |
| V | | Earls Thomas F | 46A | manager | 52 | " |
| W | | Danehy Bridie M—† | 48 | housewife | 32 | " |
| X | | Danehy John J | 48 | policeman | 43 | " |

Perle Street

| | | | | | | |
|---|--|---------------------------|----|------------|----|-------------------|
| Z | | Cameron Ann E—† | 7 | operator | 37 | 283 N Harvard |
| | | 1041 | | | | |
| A | | Cameron Neil A | 7 | supervisor | 41 | 283 " |
| B | | Stamatellos Charlotte E—† | 7 | housewife | 29 | 4 Leicester |
| C | | Stamatellos Constantine | 7 | clerk | 29 | 4 " |
| D | | Scully Henry A | 7 | accountant | 36 | Cambridge |
| E | | Scully Marion E—† | 7 | housewife | 28 | 1637 Com av |
| F | | Collins Margaret T—† | 7 | " | 33 | 590 Newbury |
| G | | Collins Raymond H | 7 | musician | 36 | 590 " |
| H | | Walker Dwight S | 11 | clerk | 35 | 479 Wash'n |
| K | | Walker Mary A—† | 11 | saleswoman | 39 | 479 " |
| L | | Mooers Edward A | 11 | foreman | 36 | Watertown |
| M | | Mooers Ruth—† | 11 | housewife | 28 | Newton |
| N | | Thompson Harold C | 11 | serviceman | 50 | Brookline |
| O | | Thompson Mary B—† | 11 | nurse | 45 | " |
| P | | Jodrie Cecelia—† | 11 | housewife | 60 | 37 Dorr |
| R | | Jodrie Charles | 11 | watchman | 63 | 37 " |
| S | | Burns Marion A—† | 17 | housewife | 52 | 743 Cambridge |
| T | | Burns Robert D | 17 | operator | 27 | 743 " |
| U | | Viola Anthony F | 17 | accountant | 33 | 66 Nottinghill rd |
| V | | Viola Rose T—† | 17 | housewife | 24 | 66 " |
| W | | Murphy Edward E | 17 | serviceman | 24 | Wollaston |
| X | | Murphy Evelyn F—† | 17 | housewife | 25 | " |
| Y | | Davis Robert K | 17 | inspector | 36 | 127 Wash'n |
| Z | | Davis Theresa—† | 17 | housewife | 38 | 127 " |

| Page. | Letter. | FULL NAME. | Residence, Jan. 1, 1942. | Occupation: | Supposed Age. | Reported Residence, Jan. 1, 1941. |
|-------|---------|------------|--------------------------------|-------------|------------------|--------------------------------------|
| | | | | | | Street and Number. |

1042

South Hobart Street

| | | | | | | |
|---|------------------------|----|-------------|----|-----------|---------|
| A | Sullivan Hannah—† | 57 | housewife | 68 | 81 | Surrey |
| B | Sullivan John J | 57 | lawyer | 32 | 20 | " |
| C | Sullivan Josephine E—† | 57 | clerk | 34 | 20 | " |
| D | Sullivan Mary H—† | 57 | " | 36 | 20 | " |
| E | Sullivan Patrick | 57 | retired | 67 | 81 | " |
| F | Hyland Hannah—† | 57 | housewife | 70 | here | |
| G | Hyland Robert | 57 | retired | 70 | " | |
| H | Hyland Robert | 57 | clerk | 40 | " | |
| K | Hyland Ruth—† | 57 | " | 35 | " | |
| L | McLaughlin Cornelius E | 61 | attorney | 49 | " | |
| M | McLaughlin John J | 61 | printer | 52 | " | |
| N | McLaughlin William A | 61 | engineer | 41 | " | |
| O | Sullivan Catherine—† | 61 | housekeeper | 78 | " | |
| P | Roubian Ethel—† | 62 | housewife | 25 | Watertown | |
| R | Roubian James | 62 | manager | 28 | here | |
| S | Roubian Edward | 62 | clerk | 24 | 228 | Faneuil |
| T | Roubian Elmas—† | 62 | housewife | 51 | 228 | " |
| U | Roubian Nishan | 62 | shoemaker | 57 | 228 | " |
| V | McNamara Helen E—† | 66 | housewife | 47 | here | |
| W | McNamara Owen J | 66 | operator | 51 | " | |
| X | Boyce Catherine—† | 66 | housewife | 47 | " | |
| Y | Boyce Edward | 66 | chauffeur | 22 | " | |
| Z | Boyce Edward L | 66 | clerk | 51 | " | |

1043

| | | | | | | |
|---|----------------------|----|-----------|----|-----------|----------|
| A | Foley Mary—† | 70 | at home | 58 | " | |
| B | Reardon Dennis | 70 | retired | 66 | " | |
| C | Reardon Margaret—† | 70 | housewife | 46 | " | |
| D | Fitzpatrick Albert J | 70 | clerk | 60 | " | |
| E | Fitzpatrick Marion—† | 70 | housewife | 60 | " | |
| F | O'Connor John B | 78 | machinist | 38 | 47 | Matchett |
| G | O'Connor Mary M—† | 78 | housewife | 35 | Brookline | |
| H | McGovern Theresa—† | 80 | at home | 60 | here | |

Surrey Street

| | | | | | | |
|---|---------------------|----|-----------|----|------|--|
| K | Forrest Bridget—† | 61 | at home | 67 | here | |
| L | McElroy Hannah—† | 61 | " | 72 | " | |
| M | Mahoney Dennis | 63 | chauffeur | 63 | " | |
| N | Mahoney Elizabeth—† | 63 | housewife | 53 | " | |

| Page. | Letter. | FULL NAME. | Residence, Jan. 1, 1942. | Occupation. | Supposed Age. | Reported Residence, Jan. 1, 1941. |
|-------|---------|------------|--------------------------------|-------------|------------------|--------------------------------------|
| | | | | | | Street and Number. |

Surrey Street—Continued

| | | | | | | |
|-------------|----------------------|-----|-------------|----|------------------|--|
| O | Bunker Hazel E—† | 65 | housewife | 43 | here | |
| P | Farrington Jesse C | 67 | salesman | 58 | " | |
| R | Farrington Mary E—† | 67 | housewife | 63 | " | |
| S | Ramsay Albert | 69 | printer | 31 | 35 Foster | |
| T | Ramsay Katherine H—† | 69 | housewife | 24 | 35 " | |
| U | Driscoll Mary J—† | 71 | clerk | 52 | here | |
| V | Flanagan Helen G—† | 71 | housewife | 44 | " | |
| W | Flanagan Robert A | 71 | electrician | 42 | " | |
| X | Walsh Nora—† | 73 | at home | 81 | " | |
| Y | Scannell Ellen—† | 75 | housewife | 70 | " | |
| Z | Scannell John | 75 | retired | 81 | " | |
| 1044 | | | | | | |
| A | Scannell John, jr | 75 | salesman | 36 | " | |
| B | Simpson Belle E—† | 77 | housewife | 56 | " | |
| C | Simpson Robert | 77 | manager | 57 | " | |
| D | Pellegrino John | 77A | buyer | 36 | 79 Surrey | |
| E | Leavitt Harper | 79 | salesman | 25 | here | |
| F | Leavitt Marion—† | 79 | housewife | 27 | " | |
| G | Leavitt Marion W—† | 79 | at home | 55 | 157 Bigelow | |
| H | Luther Anna C—† | 79 | housewife | 31 | 303 Hyde Park av | |
| K | Luther Charles M | 79 | salesman | 33 | 303 " | |
| L | Gannon John. | 79 | manager | 31 | here | |
| M | Gannon Joseph M | 79 | clerk | 31 | " | |
| N | Gannon Mary—† | 79 | housewife | 29 | " | |
| O | Cutting Fernande—† | 79 | " | 21 | " | |
| P | Cutting Lenwood E | 79 | machinist | 22 | " | |
| R | Leath John | 79 | " | 27 | " | |
| S | Leath Mary—† | 79 | housewife | 28 | " | |
| T | Kershaw Florence—† | 79 | clerk | 28 | " | |
| U | Kershaw Josephine—† | 79 | housewife | 27 | " | |
| V | Kershaw Oliver | 79 | porter | 50 | " | |
| W | Malley Bridget—† | 81 | at home | 76 | " | |
| X | Malley Mary—† | 81 | supervisor | 40 | " | |
| Y | Carroll Henry H | 81 | printer | 36 | 20 Quint av | |
| Z | Carroll Nappy—† | 81 | housewife | 34 | 20 " | |
| 1045 | | | | | | |
| A | Mulkerrin Julia—† | 81 | clerk | 28 | 20 " | |
| B | Tew Ella L—† | 83 | housewife | 41 | here | |
| C | Tew George E | 83 | salesman | 43 | " | |
| D | Sullivan Esther L—† | 83 | housewife | 45 | 14 Greymere rd | |
| E | Sullivan Patrick F | 83 | policeman | 46 | 14 " | |

| Page. | Letter. | FULL NAME. | Residence, Jan. 1, 1942. | Occupation. | Supposed Age. | Reported Residence, Jan. 1, 1941. |
|-------|---------|------------|--------------------------------|-------------|------------------|--------------------------------------|
| | | | | | | Street and Number. |

Surrey Street—Continued

| | | | | | |
|---|-----------------------|----|-------------|----|---------------|
| F | Manty Jane—† | 85 | housewife | 35 | Brookline |
| G | Manty Peter | 85 | salesman | 37 | " |
| H | Nicholas Louis | 85 | laborer | 57 | here |
| K | Nicholas Margaret—† | 85 | housewife | 57 | " |
| L | Nicholas Mary—† | 85 | student | 23 | " |
| M | Nicholas Pasquale | 85 | electrician | 24 | " |
| N | Guarino Louise—† | 87 | housewife | 37 | 10 Lothian rd |
| O | Guarino Salvatore | 87 | manager | 45 | 10 " |
| P | Butera Angeline—† | 89 | housewife | 39 | here |
| R | Butera Anthony | 89 | shipper | 43 | " |
| S | Sheridan Oliver F | 91 | chemist | 32 | " |
| T | Sheridan Veronica R—† | 91 | housewife | 33 | " |
| U | McHugh George P | 93 | mechanic | 56 | " |

Turner Street

| | | | | | |
|-------------|----------------------|----|------------|----|--------|
| X | McCarthy Charles | 11 | porter | 26 | here |
| Y | McCarthy Maria—† | 11 | housewife | 52 | " |
| 1046 | | | | | |
| A | McCarthy Timothy | 11 | janitor | 52 | " |
| B | Dias Albert | 11 | policeman | 52 | " |
| C | Dias Gertrude—† | 11 | housewife | 49 | " |
| D | Mahoney Charles R | 11 | laborer | 38 | " |
| E | Mahoney Florence—† | 11 | housewife | 28 | " |
| F | Moreck Margaret—† | 11 | clerk | 26 | " |
| G | Burke William | 15 | operator | 67 | " |
| H | Flynn Mary—† | 15 | housewife | 67 | " |
| K | Scannell James | 15 | accountant | 34 | " |
| L | Scannell Josephine—† | 15 | housewife | 31 | " |
| M | McNally Francis | 15 | retired | 66 | " |
| N | McNally Leslie | 15 | clerk | 26 | " |
| O | McNally Nellie—† | 15 | " | 22 | " |
| P | McNally Walter | 15 | shipper | 29 | " |
| S | Feener Delia—† | 19 | housewife | 33 | " |
| T | Feener Donald | 19 | custodian | 25 | " |
| U | Feener Lillian—† | 19 | waitress | 27 | " |
| V | Feener Louis | 19 | laborer | 54 | " |
| W | Daly Michael | 19 | fisherman | 38 | Newton |
| X | Daly Theresa—† | 19 | housewife | 31 | " |
| Y | Neily Wilbur R | 23 | operator | 49 | here |
| Z | Neily Wyona—† | 23 | housewife | 47 | " |

| Page. Letter. | FULL NAME. | Residence, Jan. 1, 1942. | Occupation. | Supposed Age. | Reported Residence, Jan. 1, 1941. |
|------------------|------------|--------------------------------|-------------|------------------|--------------------------------------|
| | | | | | Street and Number. |

1047

Turner Street—Continued

| | | | | | |
|----|-----------------------|----|-----------|----|--------------|
| A | O'Keefe Daniel D | 23 | clerk | 41 | here |
| B | O'Keefe Julia—† | 23 | housewife | 35 | " |
| C | Geaney Katherine—† | 23 | clerk | 22 | 204 W Fourth |
| D | Geaney Mary—† | 23 | " | 24 | 204 " |
| E | Lucey Michael | 27 | laborer | 65 | here |
| F | Noftall Annie—† | 27 | housewife | 40 | " |
| G | Noftall Walter A | 27 | rigger | 41 | " |
| H | Cross James H | 27 | salesman | 38 | " |
| K | Cross Mary B—† | 27 | housewife | 28 | " |
| L | Brennan Catherine V—† | 31 | secretary | 42 | " |
| M | Brennan Celia—† | 31 | housewife | 70 | " |
| N | Brennan Jane E—† | 31 | at home | 36 | " |
| O | Brennan John A | 31 | attorney | 40 | " |
| P | Morley Agnes—† | 31 | housewife | 31 | 548 Wash'n |
| R* | Morley Thomas | 31 | laborer | 38 | 548 " |
| S | Spear Emma—† | 31 | housewife | 25 | Newton |
| T | Spear Robert | 31 | manager | 28 | " |
| U | Dubois Alfred C | 35 | mechanic | 42 | 58 Union |
| V | Dubois Florence L—† | 35 | housewife | 41 | 58 " |
| W | Schaefer Jacob | 35 | clerk | 47 | New York |
| X | Schaefer Margaret—† | 35 | housewife | 39 | " |
| Y | Hewson Elizabeth—† | 35 | " | 60 | here |
| Z | Whatley Lillian—† | 35 | at home | 28 | " |

1048

| | | | | | |
|---|---------------------|----|--------------|----|-----------|
| A | Jaquith Celina V—† | 39 | housewife | 67 | " |
| B | Lydon Christina—† | 39 | " | 50 | " |
| C | Lydon James P | 39 | policeman | 46 | " |
| D | Donovan Matilda—† | 39 | housewife | 55 | 35 Turner |
| E | Robinson Fred H | 39 | chauffeur | 62 | here |
| F | Robinson Nellie E—† | 39 | housewife | 62 | " |
| G | Boyle John J | 43 | gardener | 38 | " |
| H | Boyle Mary C—† | 43 | housewife | 37 | " |
| K | Boyle Patrick J | 43 | salesman | 34 | " |
| L | Harrington Helen—† | 43 | stenographer | 37 | " |
| M | Harrington Helena—† | 43 | housewife | 59 | " |
| N | Harrington John H | 43 | retired | 68 | " |
| O | Harrington Thomas | 43 | clerk | 37 | " |
| P | Abbott Arthur | 43 | adjuster | 28 | Maine |
| R | Abbott Nancy—† | 43 | housewife | 28 | " |
| S | Fay Florence E—† | 47 | " | 44 | here |

| Page. | Letter. | FULL NAME. | Residence, Jan. 1, 1942. | Occupation. | Supposed Age. | Reported Residence, Jan. 1, 1941. |
|-------|---------|------------|--------------------------------|-------------|------------------|--------------------------------------|
| | | | | | | Street and Number. |

Turner Street—Continued

| | | | | | |
|---|--------------------|----|--------------|----|-----------|
| T | Fay Thomas A | 47 | clerk | 43 | here |
| U | Buchanan Robert J | 47 | salesman | 36 | 77 Sumner |
| V | Buchanan Susan—† | 47 | housewife | 35 | 77 " |
| W | Larkin Catherine—† | 47 | " | 50 | here |
| X | Larkin Clara—† | 47 | clerk | 24 | " |
| Y | Larkin Patrick | 47 | motorman | 58 | " |
| Z | Feeley Margaret—† | 63 | stenographer | 50 | " |

1049

| | | | | | |
|---|---------------------|----|--------------|----|------------|
| A | Sheehan Elizabeth—† | 63 | housewife | 74 | " |
| B | Sheehan John | 63 | retired | 72 | " |
| C | Sheehan John F | 63 | custodian | 43 | " |
| D | Shea Alice—† | 67 | domestic | 27 | " |
| E | Shea Bridget—† | 67 | housewife | 58 | " |
| F | Shea John, jr | 67 | clerk | 25 | " |
| G | Shea Norine—† | 67 | stenographer | 30 | " |
| H | Coombs Dorothy—† | 69 | librarian | 23 | " |
| K | Coombs George | 69 | watchman | 27 | " |
| L | Coombs Katherine—† | 69 | housewife | 62 | " |
| M | Coombs Marjorie—† | 69 | stenographer | 28 | " |
| N | Carroll Connor | 71 | inspector | 37 | " |
| O | Carroll Frank B | 71 | retired | 71 | " |
| P | Carroll Mary—† | 71 | stenographer | 32 | " |
| R | Snape Edna M—† | 73 | housewife | 45 | " |
| S | Snape Leonard W | 73 | foreman | 44 | " |
| T | Renouf Copeland | 77 | operator | 51 | " |
| U | Renouf Edith—† | 77 | housewife | 46 | " |
| V | Callahan Humphrey | 77 | salesman | 35 | " |
| W | Callahan Sarah—† | 77 | housewife | 33 | " |
| X | Connolly John J | 77 | chauffeur | 35 | 30 Bigelow |
| Y | Connolly Mary S—† | 77 | housewife | 34 | 30 " |
| Z | Creighton Frank | 81 | milkman | 38 | here |

1050

| | | | | | |
|---|----------------------|----|-------------|----|---|
| B | Gately Francis | 81 | painter | 50 | " |
| A | Gately Margaret—† | 81 | housewife | 46 | " |
| C | Graham Katherine C—† | 81 | " | 40 | " |
| D | Graham Wilfred J | 81 | manager | 47 | " |
| E | Cummings Lawrence F | 85 | chauffeur | 35 | " |
| F | Cummings Mary—† | 85 | housewife | 29 | " |
| G | Monks Annie—† | 87 | housekeeper | 69 | " |
| H | Monks Margaret—† | 87 | domestic | 56 | " |
| K | O'Toole Andrew | 89 | motorman | 56 | " |

| Page. Letter. | FULL NAME. | Residence, Jan. 1, 1942. | Occupation. | Supposed Age. | Reported Residence Jan. 1, 1941. |
|------------------|------------|--------------------------------|-------------|------------------|-------------------------------------|
| | | | | | Street and Number. |

Turner Street—Continued

| | | | | | |
|---|----------------------|----|--------------|----|-----------|
| L | O'Toole Mary A—† | 89 | housewife | 59 | here |
| M | O'Toole Rose I—† | 89 | stenographer | 22 | " |
| N | Nash Fannie—† | 89 | at home | 74 | " |
| O | Taylor Dorothy—† | 89 | housewife | 26 | " |
| P | Taylor George | 89 | clerk | 32 | " |
| R | DeLacey Beatrice—† | 89 | housewife | 33 | " |
| S | DeLacey William | 89 | janitor | 30 | " |
| T | MacPherson Ervena—† | 93 | housewife | 42 | 51 Hobson |
| U | MacPherson Malcolm | 93 | rubberworker | 43 | 51 " |
| V | Fraser Elizabeth A—† | 93 | teacher | 44 | here |
| W | Fraser Mary E—† | 93 | at home | 76 | " |

Washington Street

| | | | | | |
|-------------|------------------------|-----|------------|----|------|
| X | Tice Francis T | 437 | clerk | 25 | here |
| Y | Tice Lena—† | 437 | housewife | 53 | " |
| Z | Tice Leon | 437 | clerk | 27 | " |
| 1051 | | | | | |
| A | Mullen Della—† | 437 | housewife | 47 | " |
| B | Mullen Dorothy—† | 437 | clerk | 21 | " |
| C | Mullen Thomas | 437 | mechanic | 47 | " |
| D | Smith Bridie M—† | 437 | housewife | 46 | " |
| E | Smith Clyde R | 437 | engineer | 45 | " |
| F | Smith Edward | 437 | fireman | 22 | " |
| G | Devine James S | 438 | policeman | 36 | " |
| H | Devine Rosalie M—† | 438 | housewife | 36 | " |
| K | Greeley Mary—† | 438 | " | 50 | " |
| L | Greeley Patrick J | 438 | chauffeur | 50 | " |
| M | Quinan Grace G—† | 438 | housewife | 64 | " |
| N | McGuire Edward | 439 | retired | 78 | " |
| O | Zenzen Catherine F—† | 439 | housewife | 51 | " |
| P | Zenzen John J | 439 | salesman | 51 | " |
| S | Costello Catherine—† | 439 | housewife | 54 | " |
| T | Costello Catherine A—† | 439 | clerk | 25 | " |
| U | Costello John J | 439 | " | 55 | " |
| V | Barrett Carrie—† | 440 | housewife | 63 | " |
| W | Barrett Dorothy F—† | 440 | student | 21 | " |
| X | Barrett Edward F | 440 | optician | 53 | " |
| Y | Deehan Hannah—† | 440 | housewife | 73 | " |
| Z | Deehan Rose—† | 440 | seamstress | 39 | " |

| Page. | Letter. | FULL NAME. | Residence, Jan. 1, 1942. | Occupation. | Supposed Age. | Reported Residence, Jan. 1, 1941. |
|-------|---------|------------|--------------------------------|-------------|------------------|--------------------------------------|
| | | | | | | Street and Number. |

1052

Washington Street—Continued

| | | | | | | |
|---|--|-----------------------|-----|-----------|----|---------------------|
| A | | Cellucci Cerdis | 440 | laborer | 51 | here |
| B | | Cellucci John P | 440 | U S A | 29 | " |
| C | | Cellucci Theresa—† | 440 | housewife | 55 | " |
| F | | Desautel Rose—† | 444 | " | 32 | Newton |
| G | | Coombs Charles | 444 | salesman | 52 | here |
| H | | Coombs Ruth—† | 444 | housewife | 39 | " |
| L | | Kelley Catherine J—† | 446 | " | 59 | " |
| M | | Kelley Evelyn V—† | 446 | operator | 34 | " |
| N | | Kelley Michael J | 446 | retired | 73 | " |
| O | | Kennedy Dorothea—† | 446 | housewife | 28 | " |
| P | | Kennedy James | 446 | chauffeur | 26 | " |
| R | | Magno Anthony | 446 | carpenter | 45 | " |
| S | | Magno Madeline—† | 446 | housewife | 43 | " |
| T | | Magno Vincent | 446 | student | 24 | " |
| U | | Henahan Elizabeth M—† | 450 | housewife | 56 | 11 Atkins |
| V | | Henahan Michael W | 450 | machinist | 56 | 11 " |
| W | | Twombly Mary—† | 450 | housewife | 72 | 47 Murdock |
| X | | Frank George | 450 | mechanic | 20 | 52 Sunnyside |
| Y | | Frank Mary—† | 450 | housewife | 20 | 21 Chestnut Hill av |
| Z | | Skorski Henry W | 450 | clerk | 30 | Brookline |

1053

| | | | | | | |
|---|--|-----------------------|-----|------------|----|-----------|
| A | | Skorski Mary—† | 450 | saleswoman | 27 | " |
| B | | Cullen Edward P | 450 | salesman | 33 | Watertown |
| C | | Cullen Florence—† | 450 | housewife | 29 | " |
| D | | Collins John J | 460 | retired | 67 | here |
| E | | Collins John J, jr | 460 | chauffeur | 35 | " |
| F | | Collins Louise M—† | 460 | operator | 28 | " |
| G | | Collins Margaret M—† | 460 | housewife | 60 | " |
| H | | Heittman Louise—† | 460 | " | 37 | " |
| K | | Heittman Roderick | 460 | manager | 38 | " |
| L | | Carroll Agnes H—† | 461 | at home | 63 | " |
| M | | Sullivan Elizabeth—† | 461 | housewife | 26 | " |
| N | | Sullivan Paul T | 461 | salesman | 28 | " |
| O | | Crowley Charles J | 462 | manager | 68 | " |
| P | | Crowley Charles J, jr | 462 | U S N | 31 | " |
| R | | Crowley Geraldine—† | 462 | housewife | 27 | " |
| S | | Crowley Jeremiah | 462 | agent | 30 | " |
| T | | Crowley Mary A—† | 462 | housewife | 78 | " |
| U | | Crowley Paul | 462 | student | 20 | " |
| V | | Crowley William | 462 | mechanic | 25 | " |

| Page. | Letter. | FULL NAME. | Residence, Jan. 1, 1942. | Occupation. | Supposed Age. | Reported Residence, Jan. 1, 1941. |
|-------|---------|------------|--------------------------------|-------------|------------------|--------------------------------------|
| | | | | | | Street and Number. |

Washington Street—Continued

| | | | | | |
|---|-------------------|-----|-----------|----|------|
| W | O'Hearn Ambrose | 465 | guard | 64 | here |
| X | O'Hearn Ambrose W | 465 | clerk | 24 | " |
| Y | O'Hearn Helen—† | 465 | " | 28 | " |
| Z | O'Hearn Nora—† | 465 | housewife | 62 | " |

1054

| | | | | | |
|---|----------------------|-----|-------------|----|------------|
| A | Barry Ann M—† | 466 | " | 29 | 847 Beacon |
| B | Barry Robert E | 466 | adjuster | 35 | 847 " |
| C | McGrath Helen—† | 466 | housewife | 41 | here |
| D | McGrath Mary E—† | 466 | operator | 46 | " |
| E | McGrath William T | 466 | clerk | 27 | " |
| F | Whelan Anna M—† | 467 | housewife | 42 | " |
| G | Whelan Frank H | 467 | agent | 41 | " |
| H | Gibbes Florence—† | 471 | dressmaker | 56 | " |
| K | Gibbes Vera—† | 471 | milliner | 52 | " |
| L | Purcell Iris—† | 471 | housewife | 52 | " |
| M | Purcell James | 471 | mechanic | 53 | " |
| N | Meikle Annie—† | 473 | clerk | 46 | " |
| O | Tooker Jean—† | 473 | housewife | 37 | " |
| P | Tooker William | 473 | painter | 37 | " |
| R | Segel Joseph R | 479 | salesman | 32 | " |
| S | Segel Sarah—† | 479 | housewife | 30 | " |
| T | McCormack Gertrude—† | 479 | " | 33 | " |
| U | McCormack Walter L | 479 | carpenter | 36 | " |
| W | Burns John I | 481 | instructor | 34 | " |
| X | Burns Margaret—† | 481 | housewife | 30 | " |
| Y | Plekavich Louis | 481 | optometrist | 27 | " |
| Z | Plekavich Nellie—† | 481 | housewife | 24 | " |

1055

| | | | | | |
|---|---------------------|---------|-----------|----|----------|
| A | Rothenberg Edward | 483-485 | dentist | 42 | " |
| B | Rothenberg E'emon—† | 483-485 | housewife | 36 | " |
| C | Rose Louis E | 483-485 | manager | 53 | " |
| D | Rose Marion—† | 483-485 | housewife | 51 | " |
| E | Roma Margaret—† | 484 | " | 45 | 242 Lake |
| F | Roma Peter J | 484 | carpenter | 54 | 242 " |
| G | Mitchell Hilda—† | 484 | housewife | 38 | here |
| H | Mitchell Raymond | 484 | bartender | 44 | " |
| K | Moore Jessie—† | 484 | housewife | 45 | " |
| L | Moore Melville | 484 | fireman | 55 | " |
| M | Comeau Joseph R | 487-489 | mechanic | 40 | " |
| N | Comeau Mary E—† | 487-489 | housewife | 42 | " |
| O | Falabella Frances—† | 488 | clerk | 25 | " |

| Page. | Letter. | FULL NAME. | Residence, Jan. 1, 1942. | Occupation. | Supposed Age. | Reported Residence, Jan. 1, 1941. |
|-------|---------|------------|--------------------------------|-------------|------------------|--------------------------------------|
| | | | | | | Street and Number. |

Washington Street—Continued

| | | | | | | |
|-------------|---|-------------------------|-----|-------------|----|------------|
| P | | Falabella Frank L | 488 | salesman | 21 | here |
| R | | Falabella Louis | 488 | manager | 28 | " |
| S | | Falabella Peter G | 488 | contractor | 52 | " |
| T | | Falabella Theresa—† | 488 | housewife | 50 | " |
| U | | Kilgallon Michael J | 488 | policeman | 47 | 164 Cedar |
| V | | Kilgallon Mildred M—† | 488 | housewife | 36 | 164 " |
| W | | Hall Mabel—† | 488 | " | 52 | here |
| X | | Hatch George | 488 | salesman | 51 | " |
| Y | | Sarmanian John | 490 | clerk | 36 | " |
| Z | * | Sarmanian Victoria—† | 490 | housewife | 28 | " |
| 1056 | | | | | | |
| A | | Rocheffort John J | 490 | attorney | 46 | " |
| B | | Rocheffort Margaret M—† | 490 | housewife | 46 | " |
| C | | Feener Donald | 490 | clerk | 25 | 19 Turner |
| D | | Feener Margaret—† | 490 | housewife | 23 | 516 Wash'n |
| E | | Baxter Alice M—† | 492 | " | 61 | here |
| F | | Baxter Alice M—† | 492 | secretary | 33 | " |
| G | | Baxter Ruth M—† | 492 | clerk | 37 | " |
| H | | DePass Martha F—† | 492 | at home | 48 | " |
| K | | Fitzgerald John F | 492 | printer | 44 | " |
| L | | Fitzgerald Mary A—† | 492 | housewife | 74 | " |
| N | | Creedon Gertrude C—† | 494 | " | 42 | " |
| O | | Creedon William J | 494 | policeman | 41 | " |
| P | | Gately Ellen—† | 494 | at home | 63 | " |
| R | | Murphy Michael T | 494 | clerk | 47 | " |
| S | | Murphy Veronica—† | 494 | housewife | 42 | " |
| T | | Fahey Margaret—† | 494 | " | 71 | " |
| U | | Fahey Margaret—† | 494 | nurse | 38 | " |
| V | | Fahey Thomas | 494 | retired | 73 | " |
| W | | Nicholson John | 498 | electrician | 52 | " |
| X | | Nicholson Mary J—† | 498 | housewife | 39 | " |
| Y | | Burke Helen E—† | 498 | operator | 37 | " |
| Z | | Burke Mary C—† | 498 | housewife | 66 | " |
| 1057 | | | | | | |
| A | | Scrocco Fred | 498 | laborer | 48 | " |
| B | | Scrocco Louis F | 498 | chauffeur | 25 | " |
| C | | Scrocco Mary—† | 498 | housewife | 42 | " |
| D | | Walsh Annie L—† | 502 | " | 52 | " |
| E | | Walsh Richard | 502 | laborer | 56 | " |
| F | | Murphy John F | 502 | fireman | 58 | " |
| G | | Murphy Mary E—† | 502 | housewife | 54 | " |

| Page. | Letter. | FULL NAME. | Residence, Jan. 1, 1942. | Occupation. | Supposed Age. | Reported Residence, Jan. 1, 1941. |
|-------|---------|------------|--------------------------------|-------------|------------------|--------------------------------------|
| | | | | | | Street and Number. |

Washington Street—Continued

| | | | | | | |
|---|--|--------------------------|-----|-------------|----|-------------------|
| H | | Maloney Leo J | 502 | clerk | 35 | 49 Rogers Park av |
| K | | Maloney Marie N—† | 502 | housewife | 28 | 49 " |
| L | | Slamin Joseph N | 505 | mechanic | 65 | here |
| M | | Slamin Mary E—† | 505 | housewife | 64 | " |
| X | | McMaster David O | 505 | clerk | 32 | " |
| O | | McMaster Leslie—† | 505 | housewife | 25 | " |
| P | | Mitchell Annie—† | 505 | " | 58 | " |
| R | | Mitchell Samuel | 505 | painter | 58 | " |
| S | | MacInnis Angus | 505 | operator | 22 | " |
| T | | MacInnis Catherine—† | 505 | housewife | 46 | " |
| U | | MacInnis Myles E | 505 | designer | 53 | " |
| V | | Wellington Charles E | 506 | supervisor | 49 | " |
| W | | Wellington Charles E, jr | 506 | student | 24 | " |
| X | | Wellington Ida—† | 506 | housewife | 49 | " |
| Y | | Ostlund Albert B | 506 | electrician | 26 | Worcester |
| Z | | Ostlund Genevieve—† | 506 | housewife | 23 | " |

1058

| | | | | | | |
|---|--|-----------------------|-----|-----------|----|-----------|
| A | | Kiley Helen T—† | 509 | " | 36 | here |
| B | | Kiley Joseph | 509 | operator | 36 | " |
| C | | Diamond Lillie—† | 509 | housewife | 61 | " |
| D | | Diamond Max | 509 | clerk | 32 | " |
| E | | Diamond Rose—† | 509 | " | 33 | " |
| F | | Feldman Mollie—† | 509 | " | 28 | " |
| G | | Hickman Caroline A—† | 509 | housewife | 55 | " |
| H | | Hickman Ella M—† | 509 | clerk | 49 | " |
| K | | Hickman James J | 509 | operator | 52 | " |
| L | | Walsh Francis | 512 | clerk | 24 | " |
| M | | Walsh Mary J—† | 512 | housewife | 49 | " |
| N | | Walsh Thomas C | 512 | operator | 50 | " |
| O | | Passaretti Alexander | 512 | mechanic | 28 | " |
| P | | Passaretti Angelina—† | 512 | housewife | 52 | " |
| R | | Passaretti Madeline—† | 512 | packer | 30 | " |
| S | | Passaretti Mildred—† | 512 | " | 25 | " |
| T | | Passaretti Zaccaria | 512 | laborer | 57 | " |
| U | | Sheehan Margaret M—† | 513 | housewife | 34 | " |
| V | | Sheehan Thomas L | 513 | clerk | 36 | Cambridge |
| W | | Chisholm Angus | 513 | machinist | 43 | Waltham |
| X | | Chisholm Annie—† | 513 | housewife | 74 | " |
| Y | | Chisholm John | 513 | retired | 72 | " |
| Z | | Collins Annie—† | 513 | housewife | 68 | here |

| Page. | Letter. | FULL NAME. | Residence, Jan. 1, 1942. | Occupation. | Suppressed Age. | Reported Residence, Jan. 1, 1941. |
|-------|---------|------------|--------------------------------|-------------|--------------------|--------------------------------------|
| | | | | | | Street and Number. |

1059

Washington Street—Continued

| | | | | | | |
|---|--|---------------------|-----|-----------|----|-----------------|
| A | | Collins James V | 513 | clerk | 31 | here |
| B | | Lynch Hannah—† | 513 | at home | 74 | " |
| C | | Ross Hannah C—† | 516 | housewife | 68 | " |
| D | | Ross John | 516 | clerk | 75 | " |
| E | | Ryan John A | 516 | laborer | 41 | " |
| F | | Ryan Nora M—† | 516 | housewife | 46 | " |
| G | | Finn Ellen—† | 516 | " | 44 | 47 Turner |
| H | | Finn Patrick | 516 | laborer | 50 | 47 " |
| K | | Cain Agnes—† | 517 | housewife | 49 | here |
| L | | Cain Edward B | 517 | policeman | 53 | " |
| O | | Dow Virginia—† | 517 | nurse | 32 | " |
| M | | McCabe Catherine—† | 517 | " | 43 | " |
| N | | McCabe Nora—† | 517 | housewife | 73 | " |
| P | | Flynn John | 517 | clerk | 29 | " |
| R | | Flynn Joseph | 517 | " | 26 | " |
| S | | Flynn Margaret—† | 517 | " | 27 | " |
| T | | DiSciullo Alterio | 520 | chef | 57 | " |
| U | | DiSciullo Bambina—† | 520 | housewife | 47 | " |
| V | | DiSciullo Emma—† | 520 | clerk | 24 | " |
| W | | DiSciullo Marie—† | 520 | at home | 27 | 56 Greycliff rd |
| X | | Pantano Jane—† | 520 | housewife | 22 | 1343 Com av |
| Y | | Pantano John | 520 | foreman | 24 | 1343 " |
| Z | | Greggs Betsey—† | 520 | housewife | 45 | here |

1060

| | | | | | | |
|---|--|---------------|-----|-------|----|---|
| A | | Greggs Claude | 520 | clerk | 42 | " |
|---|--|---------------|-----|-------|----|---|



Ward 22—Precinct 11

CITY OF BOSTON

LIST OF RESIDENTS 20 YEARS OF AGE AND OVER

(NON-CITIZENS INDICATED BY ASTERISK)
(FEMALES INDICATED BY DAGGER)

AS OF

JANUARY 1, 1942

JOSEPH F. TIMILTY, *Chairman*
FREDERIC E. DOWLING, *Secretary*
WILLIAM A. MOTLEY, JR.
FRANCIS B. MCKINNEY
HILDA HEDSTROM QUIRK

Listing Board.

| Page. | Letter. | FULL NAME. | Residence, Jan. 1, 1942. | Occupation. | Supposed Age. | Reported Residence |
|-------|---------|------------|--------------------------------|-------------|------------------|--------------------|
| | | | | | | Jan. 1, 1941. |
| | | | | | | Street and Number. |

1101

Bigelow Street

| | | | | | |
|---|----------------------|-----|-----------|----|------|
| A | Sattelmair John | 128 | machinist | 32 | here |
| B | Sattelmair Ruth H —† | 128 | housewife | 29 | " |
| C | Solferino Augusto | 130 | merchant | 44 | " |
| D | Solferino Elsie—† | 130 | housewife | 40 | " |
| E | Harvey Barbara F—† | 142 | " | 35 | " |
| F | Harvey John W | 142 | retired | 85 | " |
| G | Harvey John W | 142 | painter | 35 | " |
| H | Harvey Kate M —† | 142 | housewife | 71 | " |
| K | Bolles Amelia W —† | 154 | at home | 62 | " |
| L | Lynch Dorothy—† | 158 | housewife | 42 | " |
| M | Lynch James | 158 | gardener | 47 | " |
| N | Ogden Gertrude E—† | 160 | housewife | 77 | " |
| O | Ogden Myron W | 160 | agent | 22 | " |
| P | Kelly Andrew | 164 | operator | 25 | " |
| R | Kelly Mary—† | 164 | housewife | 23 | " |
| S | Mauriello Gladys M—† | 164 | " | 29 | " |
| T | Mauriello Joseph | 164 | bartender | 32 | " |
| U | Wood Warren | 164 | clerk | 20 | " |
| V | Vigeant Roy P | 172 | bartender | 34 | " |
| W | Vigeant Ruth—† | 172 | housewife | 29 | " |
| X | Johnson Barbara—† | 172 | " | 61 | " |
| Y | Johnson Peter | 172 | conductor | 67 | " |
| Z | Thomay Vincent | 172 | merchant | 50 | " |

1102

| | | | | | |
|---|------------------|-----|-------------|----|-----------|
| A | Schroeder Harry | 178 | foreman | 55 | " |
| B | Schroeder Mae —† | 178 | housewife | 51 | " |
| C | Egan Gertrude—† | 178 | " | 40 | " |
| D | Egan Thomas J | 178 | foreman | 42 | " |
| E | Spellman Joseph | 206 | chauffeur | 44 | " |
| F | Smith George A | 206 | electrician | 30 | Cambridge |
| G | Smith Ruth—† | 206 | housewife | 28 | " |

Brooks Street

| | | | | | |
|---|---------------------|----|-----------|----|------|
| H | Parsons Chester G | 16 | salesman | 45 | here |
| K | Parsons Marion W —† | 16 | housewife | 43 | " |
| L | Watts Edwin G | 16 | carpenter | 79 | " |
| L | Watts Margaret —† | 16 | housewife | 77 | " |
| M | Murphy Agnes —† | 18 | at home | 49 | " |
| N | Murphy Leonard | 18 | chauffeur | 28 | " |

| Page. | Letter. | FULL NAME. | Residence, Jan. 1, 1942. | Occupation. | Supposed Age. | Reported Residence |
|-------|---------|------------|--------------------------------|-------------|------------------|--------------------|
| | | | | | | Jan. 1, 1941. |
| | | | | | | Street and Number. |

Brooks Street—Continued

| | | | | | | |
|-------------|--|----------------------|----|-----------|----|------------|
| P | | DeFabio Concettina—† | 20 | housewife | 52 | here |
| R | | DeFabio Italo | 20 | mechanic | 53 | " |
| S | | Heigham Grace—† | 22 | clerk | 33 | " |
| T | | Heigham Louise—† | 22 | housewife | 58 | " |
| U | | Heigham Robert H | 22 | clerk | 31 | " |
| V | | Heigham Robert P | 22 | sexton | 68 | " |
| W | | Heigham William L | 22 | clerk | 24 | " |
| X | | Smith George | 24 | " | 39 | " |
| Y | | Smith Margaret—† | 24 | housewife | 38 | " |
| Z | | Hurley John | 26 | clerk | 21 | " |
| 1103 | | | | | | |
| A | | Hurley John P | 26 | " | 45 | " |
| B | | Hurley Julia—† | 26 | " | 22 | " |
| C | | Hurley Mary—† | 26 | at home | 23 | " |
| D | | Hurley Mary A—† | 26 | housewife | 44 | " |
| E | | Connolly Mary F—† | 28 | " | 40 | " |
| F | | Connolly Michael J | 28 | clerk | 41 | " |
| G | | Connolly Ellen—† | 30 | housewife | 53 | " |
| H | | Connolly John J | 30 | clerk | 53 | " |
| K | | Connolly John J, jr | 30 | baker | 23 | " |
| L | | Connolly Mary—† | 30 | clerk | 25 | " |
| N | | Hyde Ethel—† | 35 | " | 41 | Brookline |
| O | | Hyde Florence—† | 35 | operator | 39 | " |
| P | | Hyde Mary—† | 35 | at home | 74 | " |
| R | | Miner Edith—† | 35 | clerk | 27 | " |
| S | | Miner Raymond | 35 | mechanic | 29 | " |
| U | | Murphy Margaret—† | 37 | housewife | 48 | here |
| V | | Murphy William | 37 | laborer | 50 | " |
| X | | Miller Charles | 41 | " | 51 | " |
| Y | | Manning Martha —† | 41 | housewife | 45 | 38 Newtor. |
| Z | | Manning Michael | 41 | fireman | 47 | 38 " |

1104

| | | | | | | |
|---|--|-------------------|----|-----------|----|------|
| B | | Webber Charles J | 43 | painter | 31 | here |
| C | | Webber Mildred—† | 43 | housewife | 30 | " |
| F | | Halsman Albert | 48 | mechanic | 45 | " |
| G | | Halsman Eva—† | 48 | housewife | 42 | " |
| H | | Wilson Ida—† | 48 | clerk | 41 | " |
| K | | Young Wilfred D | 48 | painter | 38 | " |
| L | | Joyce Frederick | 52 | clerk | 65 | " |
| M | | Joyce Frederick W | 52 | " | 24 | " |
| N | | Joyce Margaret—† | 52 | housewife | 63 | " |

| Page. | Letter. | FULL NAME. | Residence, Jan. 1, 1912. | Occupation. | Supposed Age. | Reported Residence, Jan. 1, 1941. |
|-------|---------|------------|--------------------------------|-------------|------------------|--------------------------------------|
| | | | | | | Street and Number. |

Brooks Street—Continued

| | | | | | |
|---|--------------------|----|-----------|----|--------|
| O | Joyce Victoria—† | 52 | housewife | 23 | here |
| R | Gill Mary V—† | 54 | " | 48 | " |
| S | Gill William | 54 | mechanic | 49 | " |
| U | Mawhinney Anna E—† | 56 | housewife | 43 | " |
| V | Mawhinney Harry | 56 | policeman | 42 | " |
| W | Mawhinney Harry A | 56 | foreman | 21 | " |
| Z | Wassmouth Elinor—† | 71 | housewife | 22 | Malden |

1105

| | | | | | |
|---|----------------|----|-----------|----|------|
| A | Wassmouth Paul | 71 | mechanic | 22 | " |
| B | Ray Perley P | 71 | merchant | 73 | here |
| C | Ray Sadie—† | 71 | housewife | 69 | " |

Brooksdale Road

| | | | | | |
|---|------------------------|----|------------|----|-----------------|
| D | Laprade Harold F | 2 | printer | 30 | here |
| E | Laprade Pearl J—† | 2 | housewife | 25 | " |
| F | Moore Mary A—† | 4 | " | 33 | " |
| G | Moore William T | 4 | laborer | 36 | " |
| H | Pfleger Frances S—† | 6 | housewife | 33 | " |
| K | Pfleger Frank S | 6 | laborer | 35 | " |
| L | O'Halloran Andrew A | 7 | clerk | 30 | 76 Cresthill rd |
| M | O'Halloran James J | 7 | retired | 60 | 76 " |
| N | O'Halloran James J, jr | 7 | chauffeur | 24 | 76 " |
| O | O'Halloran Margaret—† | 7 | saleswoman | 22 | 76 " |
| P | O'Halloran Susan Q—† | 7 | housewife | 55 | 76 " |
| R | O'Halloran Thomas | 7 | chauffeur | 21 | 76 " |
| S | Casselli Anna C—† | 8 | housewife | 47 | here |
| T | Casselli Dominic | 8 | carpenter | 52 | " |
| U | Petersen Helen F—† | 9 | housewife | 42 | " |
| V | Petersen Warren M | 9 | mechanic | 44 | " |
| W | Jalbert Alice A—† | 10 | housewife | 49 | " |
| X | Kreinsen Alice A—† | 10 | at home | 73 | " |
| Y | Kreinsen Edward J | 10 | U S A | 20 | " |
| Z | Kreinsen Henry E | 10 | policeman | 51 | " |

1106

| | | | | | |
|---|-------------------|----|-----------|----|---|
| A | Kreinsen Mary E—† | 10 | housewife | 47 | " |
| B | Kreinsen Mary L—† | 10 | clerk | 21 | " |
| C | Conroy John J | 11 | laborer | 41 | " |
| D | Conroy Julia—† | 11 | housewife | 44 | " |
| E | Grinley Helen—† | 12 | " | 38 | " |
| F | Grinley Joseph | 12 | chauffeur | 37 | " |

| Page. | Letter. | FULL NAME. | Residence, Jan. 1, 1942. | Occupation. | Supposed Age. | Reported Residence, Jan. 1, 1941. |
|-------|---------|------------|--------------------------------|-------------|------------------|--------------------------------------|
| | | | | | | Street and Number. |

Brooksdale Road—Continued

| | | | | | |
|---|-----------------------|----|-------------|----|----------------|
| G | Hogan Catherine—† | 15 | clerk | 21 | here |
| H | Hogan Edward J | 15 | inspector | 65 | " |
| K | Hogan Edward J, jr | 15 | clerk | 24 | " |
| L | Hogan Fannie M—† | 15 | housewife | 59 | " |
| M | O'Leary Daniel | 16 | conductor | 45 | " |
| N | O'Leary Francine—† | 16 | housewife | 34 | " |
| O | Guyette Bertha—† | 19 | " | 50 | Brookline |
| P | Guyette William A | 19 | bartender | 46 | " |
| R | Moran Hugh T | 20 | metalworker | 62 | here |
| S | Moran Mary—† | 20 | housewife | 60 | " |
| T | McGuirk Bessie A—† | 23 | " | 55 | 31 Bothwell rd |
| U | McGuirk James E | 23 | foreman | 56 | 31 " |
| V | Coggins Elizabeth M—† | 25 | housewife | 39 | here |
| W | Coggins James E | 25 | retired | 40 | " |
| X | Carroll Eugene W | 28 | fireman | 46 | " |
| Y | Carroll Katherine T—† | 28 | housewife | 40 | " |
| Z | Fitzgerald John J | 28 | baker | 54 | 32 Matchett |

1107

| | | | | | |
|---|----------------------|----|-------------|----|------------|
| A | Foynes Florence—† | 31 | housewife | 45 | here |
| B | Foynes John | 31 | student | 20 | " |
| C | Foynes John T | 31 | electrician | 46 | " |
| D | Young Anna—† | 33 | housewife | 35 | " |
| E | Young Austin | 33 | foreman | 37 | " |
| F | Coady Anna—† | 34 | nurse | 25 | " |
| G | Madigan Helene E—† | 34 | at home | 41 | " |
| H | Johnson Phyllis—† | 35 | housewife | 30 | " |
| K | Johnson Robert | 35 | clerk | 33 | " |
| L | Crowley Jeremiah | 37 | foreman | 42 | " |
| M | Crowley Mary—† | 37 | housewife | 37 | " |
| N | Reimer Catherine F—† | 39 | " | 43 | " |
| O | Reimer Roy W | 39 | policeman | 44 | " |
| P | Arata Angela—† | 41 | housewife | 47 | " |
| R | Arata Joseph | 41 | operator | 49 | " |
| S | Schroeder Annie E—† | 42 | housewife | 68 | Marblehead |
| T | Schroeder Charles F | 42 | retired | 77 | " |
| U | Snow Frank M | 42 | salesman | 30 | Chelsea |
| V | Snow Helen—† | 42 | housewife | 22 | " |
| W | Homkowycz Anna—† | 43 | " | 61 | here |
| X | Homkowycz Stella—† | 43 | clerk | 27 | " |
| Y | Homkowycz Thomas | 43 | teacher | 29 | " |
| Z | Homkowycz Wallace | 43 | carpenter | 60 | " |

| Page. | Letter. | FULL NAME. | Residence, Jan. 1, 1942. | Occupation. | Supposed Age. | Reported Residence, Jan. 1, 1941. |
|-------|---------|------------|--------------------------------|-------------|------------------|--------------------------------------|
| | | | | | | Street and Number. |

1108

Brookdale Road—Continued

| | | | | | |
|---|------------------------|----|--------------|----|-----------|
| A | Cobb Clarence | 44 | machinist | 30 | Brookline |
| B | Cobb Irene—† | 44 | beautician | 25 | " |
| C | Foss Eleanor E—† | 45 | housewife | 34 | here |
| D | Foss Ralph E | 45 | shipper | 37 | " |
| E | Griffin Althea—† | 46 | housewife | 40 | " |
| F | Griffin Gordon K | 46 | salesman | 45 | " |
| G | Underhill Ella H—† | 46 | housewife | 60 | " |
| H | Watson Adele—† | 46 | tel operator | 38 | " |
| K | Watson Harold C | 46 | secretary | 40 | " |
| L | Gallishaw Abraham | 47 | policeman | 52 | " |
| M | Gallishaw Eleanor—† | 47 | clerk | 22 | " |
| N | Gallishaw Nellie A—† | 47 | housewife | 51 | " |
| O | Carpenter Fred H | 50 | electrician | 54 | " |
| P | Day Annie H—† | 50 | housewife | 64 | " |
| R | Day Bessie—† | 50 | at home | 45 | " |
| S | Day John F | 50 | retired | 73 | " |
| T | Day John S | 50 | U S N | 24 | " |
| U | Higgins Aida L—† | 54 | housewife | 34 | " |
| V | Higgins Robert I | 54 | manager | 34 | " |
| W | Hussey Etta M—† | 54 | housewife | 57 | " |
| X | Hussey Martin J | 54 | clerk | 60 | " |
| Y | Morrissey John A | 54 | salesman | 28 | " |
| Z | Morrissey Madeline F—† | 54 | housewife | 28 | " |

1109

| | | | | | |
|---|----------------------|----|------------|----|-------------|
| A | Pratt Audry E—† | 54 | " | 30 | " |
| B | Pratt Charles C—† | 54 | manager | 30 | " |
| C | Pettit Fred W | 55 | accountant | 67 | " |
| D | Rose Eleanor E—† | 55 | secretary | 22 | " |
| E | Rose George W | 55 | teacher | 52 | " |
| F | Rose Sarah G—† | 55 | housewife | 58 | " |
| G | Fisher Harold T | 59 | engineer | 30 | 1935 Beacon |
| H | Fisher Mabel G—† | 59 | housewife | 30 | 1935 " |
| K | Sheehan Jeremiah | 59 | salesman | 32 | here |
| L | Sheehan Margaret T—† | 59 | housewife | 31 | " |
| M | Parsons Jessie R—† | 62 | " | 63 | " |
| N | Kulmas Joseph | 63 | meatcutter | 47 | " |
| O | Kulmas Josephine—† | 63 | housewife | 46 | " |
| P | Kulmas Victor | 63 | mechanic | 22 | " |
| R | Pearce Dorothy M—† | 67 | teacher | 23 | " |
| S | Pearce George H | 67 | " | 53 | " |

| Page. | Letter. | FULL NAME. | Residence, Jan. 1, 1942. | Occupation. | Supposed Age. | Reported Residence |
|-------|---------|------------|--------------------------------|-------------|------------------|--------------------|
| | | | | | | Jan. 1, 1941. |
| | | | | | | Street and Number. |

Brooksdale Road—Continued

| | | | | | |
|---|-------------------|----|-----------|----|------|
| T | Pearce Marie L.—† | 67 | housewife | 52 | here |
| U | Pearce Ruth E.—† | 67 | teacher | 25 | " |

Converse Street

| | | | | | |
|---|-----------------------|---|-----------|----|------|
| V | Lee Mary E.—† | 5 | housewife | 49 | here |
| W | Lee Patrick J | 5 | operator | 56 | " |
| X | Keefe Helen R.—† | 6 | housewife | 63 | " |
| Y | Murray Katherine T.—† | 6 | forewoman | 48 | " |
| Z | Finn John | 7 | chauffeur | 46 | " |

1110

| | | | | | |
|---|----------------------|----|------------|----|---|
| A | Tuohy Margaret—† | 7 | beautician | 22 | " |
| B | Tuohy Mary—† | 7 | housewife | 56 | " |
| C | Tuohy Thomas | 7 | salesman | 24 | " |
| D | Kelley Clara D.—† | 8 | housewife | 37 | " |
| E | Kelley Lawrence | 8 | salesman | 41 | " |
| F | Farrell Annie B.—† | 9 | housewife | 55 | " |
| G | Farrell Catherine—† | 9 | clerk | 30 | " |
| H | Farrell William D | 9 | plumber | 56 | " |
| K | Connell John | 10 | clerk | 46 | " |
| L | Ryan Joan—† | 10 | " | 28 | " |
| M | Ryan Mary—† | 10 | at home | 33 | " |
| N | Ryan Thomas D | 10 | clerk | 28 | " |
| O | Ryan William P | 10 | salesman | 26 | " |
| P | Lyons Delia—† | 11 | housewife | 69 | " |
| R | Lyons Mary—† | 11 | at home | 33 | " |
| S | Lyons Thomas | 11 | accountant | 38 | " |
| T | Kelleher James L | 12 | clerk | 23 | " |
| U | Kelleher John C | 12 | retired | 67 | " |
| V | Kelleher Margaret—† | 12 | housewife | 60 | " |
| W | Kelleher Mary—† | 12 | clerk | 22 | " |
| X | Kelleher Nora T.—† | 12 | " | 30 | " |
| Y | Largey Patrick | 14 | mechanic | 57 | " |
| Z | Handrahan Caroline—† | 15 | clerk | 31 | " |

1111

| | | | | | |
|----|----------------------|----|-----------|----|---|
| A | Handrahan Margaret—† | 15 | housewife | 61 | " |
| B | Handrahan Mary—† | 15 | clerk | 35 | " |
| C | Sullivan Annie—† | 16 | domestic | 68 | " |
| D* | Sullivan Nora—† | 16 | at home | 80 | " |
| E | Ryan John J | 17 | carpenter | 65 | " |
| F | Ryan Rose A—† | 17 | housewife | 65 | " |

| Page. | Letter. | FULL NAME. | Residence, Jan. 1, 1912. | Occupation. | Supposed Age. | Reported Residence Jan. 1, 1911. |
|-------|---------|------------|--------------------------------|-------------|------------------|-------------------------------------|
| | | | | | | Street and Number. |

Converse Street —Continued

| | | | | | |
|---|-------------------|----|------------|----|------|
| G | Wall Florence T—† | 18 | housewife | 39 | here |
| H | Wall John J | 18 | blacksmith | 41 | " |
| K | Carter Mary A—† | 19 | housewife | 55 | " |
| L | Carter Thomas J | 19 | retired | 56 | " |

Corinne Road

| | | | | | |
|---|----------------------|---|-------------|----|------------|
| M | DiGregario Inez—† | 2 | housewife | 26 | 19 W Fifth |
| N | DiGregario Michael | 2 | waiter | 26 | 19 " |
| O | Givonetti Albert | 2 | tailor | 59 | 19 " |
| P | Givonetti Dorina—† | 2 | housewife | 52 | 19 " |
| R | Ribotto Armando | 2 | laborer | 22 | here |
| S | Ribotto Fiorenzo | 2 | mason | 49 | " |
| T | Ribotto Olympia—† | 2 | housewife | 47 | " |
| U | Morse Myrtle T—† | 3 | at home | 71 | " |
| V | Wester Charles J | 3 | contractor | 41 | " |
| W | Wester Eunice M—† | 3 | housewife | 39 | " |
| X | Gagle Mary A—† | 5 | at home | 74 | " |
| Y | Kelley Catherine E—† | 5 | " | 72 | " |
| Z | Kelley Margaret E—† | 5 | housekeeper | 77 | " |

1112

| | | | | | |
|---|------------------------|----|------------|----|-----------------|
| A | Maclone Blanche—† | 10 | housewife | 42 | " |
| B | Maclone Jeanette—† | 10 | beautician | 22 | " |
| C | Maclone Nicholas | 10 | barber | 52 | " |
| D | Antin Alice—† | 12 | housewife | 37 | 54 Linwood |
| E | Antin William | 12 | mechanic | 30 | 54 " |
| F | Garvey Mary—† | 14 | at home | 87 | here |
| G | Reinacke George A | 14 | fireman | 54 | " |
| H | Reinacke Katherine M—† | 14 | housewife | 54 | " |
| K | Johnston Eleanor G—† | 16 | " | 61 | " |
| L | Johnston Frank J | 16 | clerk | 35 | " |
| M | Johnston Robert W | 16 | retired | 68 | " |
| N | Morse Helen M—† | 16 | housewife | 33 | " |
| O | Morse Kenneth P | 16 | manager | 35 | " |
| P | Atkin Catherine—† | 20 | housewife | 58 | " |
| R | Atkin Henry | 20 | chauffeur | 62 | " |
| S | Bucelwice Frank | 22 | merchant | 27 | 63 Brookside rd |
| T | Bucelwice Stella—† | 22 | housewife | 25 | 63 " |
| U | Sullivan Cornelius | 26 | janitor | 41 | here |
| V | Sullivan Hannah—† | 26 | housewife | 45 | " |
| W | Butler Edward L | 27 | fireman | 61 | " |

| Page. Letter. | FULL NAME. | Residence, Jan. 1, 1942. | Occupation. | Supposed Age. | Reported Residence Jan. 1, 1941. |
|------------------|------------|--------------------------------|-------------|------------------|-------------------------------------|
| | | | | | Street and Number. |

Corinne Road—Continued

| | | | | | |
|-------------|--------------------|----|-----------|----|------|
| X | Butler Minnie—† | 27 | housewife | 46 | here |
| Y | Russell Nellie H—† | 27 | at home | 69 | " |
| Z | Kenefick Alice—† | 59 | " | 73 | " |
| 1113 | | | | | |
| A | Whittaker Mary—† | 59 | " | 74 | " |

Cresthill Road

| | | | | | |
|---|-----------------------|----|-------------|----|-----------|
| B | Sherry Bridget E—† | 5 | housekeeper | 45 | here |
| C | Auciello Clementina—† | 7 | housewife | 30 | " |
| D | Auciello Justin R | 7 | ironworker | 48 | " |
| E | Sharp James P | 9 | steelworker | 41 | " |
| F | Sharp Mary W—† | 9 | housewife | 34 | " |
| G | Thomas Gertrude A—† | 10 | " | 35 | " |
| H | Thomas John J | 10 | operator | 45 | " |
| K | Dugas Golden E—† | 11 | clerk | 43 | " |
| L | Sweeney Bertha E—† | 14 | housewife | 49 | " |
| M | Sweeney William J | 14 | engineer | 51 | " |
| N | Sweeney William J, jr | 14 | oiler | 22 | " |
| O | Carlin Howard E | 15 | draftsman | 40 | " |
| P | Carlin Ruth E—† | 15 | housewife | 41 | " |
| R | Hayes Mary M—† | 17 | " | 26 | " |
| S | Hayes Norman J | 17 | machinist | 28 | " |
| T | Ledwith Mary—† | 17 | at home | 65 | Lowell |
| U | Barry John F | 19 | brakeman | 69 | here |
| V | Owen Edna A—† | 19 | housewife | 28 | " |
| W | Owen Frederick W | 19 | machinist | 29 | " |
| X | Kay Edward D | 21 | operator | 26 | " |
| Y | Kay Marion H—† | 21 | housewife | 24 | " |
| Z | Cusick Agnes D—† | 22 | maid | 47 | 31 Gordon |

1114

| | | | | | |
|---|-------------------|----|-------------|----|-----------|
| A | O'Hare Mary E—† | 22 | housekeeper | 47 | here |
| B | O'Keefe Dorothy—† | 26 | housewife | 31 | " |
| C | O'Keefe Henry | 26 | clerk | 36 | " |
| D | O'Hara Irene M—† | 27 | housewife | 50 | " |
| E | O'Hara James J | 27 | electrician | 28 | " |
| F | O'Hara James T | 27 | inspector | 48 | " |
| G | Ward Mary V—† | 29 | housewife | 32 | " |
| H | Ward Michael J | 29 | machinist | 41 | " |
| K | Vogel Helene L—† | 46 | housewife | 26 | Cambridge |
| L | Vogel Walter J | 46 | machinist | 30 | " |

| Page. Letter. | FULL NAME. | Residence, Jan. 1, 1942. | Occupation. | Supposed Age. | Reported Residence, Jan. 1, 1941. |
|------------------|------------|--------------------------------|-------------|------------------|--------------------------------------|
| | | | | | Street and Number. |

Cresthill Road - Continued

| | | | | | |
|----|------------------------|----|-----------|----|-----------|
| M | Brown Charles L | 48 | salesman | 34 | here |
| N | Brown Hilda C—† | 48 | housewife | 35 | " |
| O | Mortelle Anastasia M—† | 50 | " | 43 | " |
| P | Mortelle John J | 50 | policeman | 44 | " |
| R* | Coveney Frieda L—† | 52 | housewife | 36 | " |
| S | Coveney Herbert W | 52 | manager | 41 | " |
| T | Rayfuse Clarence A | 54 | engineer | 52 | " |
| U | Rayfuse Gertrude M—† | 54 | housewife | 43 | " |
| V | Collins Marion P—† | 58 | " | 23 | " |
| W | Collins Paul G | 58 | salesman | 20 | 23 Irving |
| X | Spiers Marion G—† | 58 | housewife | 40 | here |
| Z | Giordano Antonio | 70 | clerk | 23 | " |

1115

| | | | | | |
|---|-----------------------|----|-----------|----|-----------|
| A | Ready Mary—† | 70 | housewife | 28 | " |
| B | Ready Michael D | 70 | operator | 39 | " |
| C | O'Toole Mary—† | 72 | housewife | 34 | " |
| D | O'Toole Stephen | 72 | laborer | 44 | " |
| E | O'Neil Edmund G | 74 | foreman | 39 | " |
| F | O'Neil Margaret W—† | 74 | housewife | 39 | " |
| G | Cusick Cornelius E | 75 | printer | 41 | " |
| H | Cusick Mary A—† | 75 | housewife | 38 | " |
| K | Sullivan John M | 76 | chauffeur | 28 | Brookline |
| L | Sullivan Margaret A—† | 76 | housewife | 25 | " |
| M | Kilroy Anthony F | 78 | salesman | 32 | " |
| N | Kilroy Marjorie E—† | 78 | housewife | 31 | " |
| O | Stuart Christina M—† | 79 | " | 34 | 54 Salman |
| P | Stuart John J | 79 | chauffeur | 35 | 54 " |
| R | Robichau Anna K—† | 80 | housewife | 49 | here |
| S | Robichau Bernard | 80 | machinist | 51 | " |
| T | Robichau Virginia W—† | 80 | secretary | 22 | " |
| V | Morrisson John W | 82 | retired | 62 | " |
| W | Morrisson Sarah M—† | 82 | housewife | 64 | " |
| X | Murray Robert E | 82 | chemist | 27 | " |
| Y | Murray Ruth H—† | 82 | housewife | 27 | " |
| Z | McCarthy Jennie M—† | 83 | " | 50 | " |

1116

| | | | | | |
|---|------------------|----|------------|----|-----------|
| A | McCarthy Timothy | 83 | operator | 54 | " |
| B | Irwin Alexander | 84 | policeman | 35 | 46 Bayard |
| C | Irwin Mary C—† | 84 | housewife | 35 | 46 " |
| D | Stuart Alma J—† | 85 | " | 37 | here |
| E | Stuart Malcolm | 85 | bookkeeper | 36 | " |

| Page. Letter. | FULL NAME. | Residence, Jan. 1, 1942. | Occupation. | Supposed Age. | Reported Residence, Jan. 1, 1941. |
|------------------|------------|--------------------------------|-------------|------------------|--------------------------------------|
| | | | | | Street and Number. |

Cresthill Road—Continued

| | | | | | |
|---|---------------------|----|-----------|----|--------------|
| F | Stuart Roy | 85 | clerk | 41 | here |
| G | Creeden Helen—† | 86 | housewife | 28 | 158 Hillside |
| H | Creeden John J | 86 | chauffeur | 29 | Malden |
| K | Pierce Eleanor—† | 87 | housewife | 25 | Brookline |
| L | Pierce Harry S | 87 | milkman | 31 | " |
| M | Coyle Claire—† | 88 | housewife | 28 | 34 White |
| N | Coyle Lawrence F | 88 | bartender | 28 | 34 " |
| O | Lafreniere Albert J | 89 | salesman | 38 | here |
| P | Lafreniere Helen—† | 89 | housewife | 32 | " |
| R | Lucas Bernice—† | 90 | " | 41 | 246 Market |
| S | Lucas Joseph D | 90 | inspector | 47 | 246 " |
| T | Powell Margaret—† | 91 | housewife | 35 | here |
| U | Powell Thomas J | 91 | fireman | 35 | " |
| V | Downey Bridget J—† | 92 | housewife | 50 | " |
| W | Downey Daniel J | 92 | foreman | 49 | " |
| X | Downey William P | 92 | chauffeur | 24 | " |
| Y | Keenan Jeanette A—† | 93 | housewife | 33 | " |
| Z | Keenan William F | 93 | policeman | 31 | " |

1117

| | | | | | |
|---|-----------------------|-----|-----------|----|---|
| A | Burke Agnes—† | 94 | housewife | 45 | " |
| B | Burke Dorothy—† | 94 | clerk | 23 | " |
| C | Burke John R | 94 | policeman | 48 | " |
| D | McGuirk Elizabeth M—† | 96 | housewife | 44 | " |
| E | McGuirk James W | 96 | policeman | 47 | " |
| F | Gale Margaret—† | 99 | housewife | 30 | " |
| G | Gale Russell | 99 | repairman | 36 | " |
| H | MacDonald Alice—† | 101 | housewife | 36 | " |
| K | MacDonald Daniel E | 101 | machinist | 36 | " |

Donnybrook Road

| | | | | | |
|---|-----------------------|---|-------------|----|------|
| L | White James | 3 | mechanic | 30 | here |
| M | White Margaret—† | 3 | housewife | 26 | " |
| N | Griffith Esther—† | 5 | " | 53 | " |
| O | Griffith John | 5 | machinist | 20 | " |
| P | Griffith John E | 5 | mechanic | 50 | " |
| R | McClelland Alexander | 7 | tailor | 74 | " |
| S | McClelland John | 7 | electrician | 45 | " |
| T | McClelland Margaret—† | 7 | housewife | 62 | " |
| U | Rotunda Frank | 9 | manager | 32 | " |
| V | Rotunda Mildred—† | 9 | housewife | 29 | " |

| Page. | Letter. | FULL NAME. | Residence, Jan. 1, 1942. | Occupation. | Supposed Age. | Reported Residence, Jan. 1, 1941. |
|-------------|---------|------------------------|--------------------------------|----------------|------------------|--------------------------------------|
| | | | | | | Street and Number. |
| W | | Brack Myrtle—† | 11 | housewife | 32 | here |
| X | | Brack William A | 11 | salesman | 34 | " |
| Y | | Sveningsen Julius | 11 | retired | 66 | " |
| Z | | Sampson Coleman W | 15 | accountant | 25 | " |
| 1118 | | | | | | |
| A | | Sampson Mary J | 15 | housewife | 57 | " |
| B | | Sampson Simon C | 15 | waiter | 54 | " |
| C | | Hollis Ella—† | 17 | housewife | 39 | " |
| D | | Hollis Joseph | 17 | serviceman | 39 | " |
| E | | Gilbertson Charles | 19 | foreman | 44 | " |
| F | | Gilbertson Murtie—† | 19 | housewife | 39 | " |
| G | | Driscoll Barbara F—† | 21 | " | 26 | " |
| H | | Driscoll Richard W | 21 | mechanic | 32 | " |
| K | | Lill John A | 21 | repairman | 66 | " |
| L | | Marshall Lawrence | 27 | bookkeeper | 42 | " |
| M | | Marshall Mildred—† | 27 | housewife | 40 | " |
| O | | Chmielinski Isabelle—† | 31 | stenographer | 21 | " |
| P | | Chmielinski John | 31 | machinist | 46 | " |
| R | | Chmielinski Mildred—† | 31 | housewife | 44 | " |
| T | | Ford Edward A | 35 | student | 21 | " |
| U | | Ford Florence M—† | 35 | housewife | 40 | " |
| V | | Ford Martin F | 35 | policeman | 43 | " |
| W | | Ford Thomas | 35 | operator | 28 | 31 Aldie |
| X | | Ford William | 35 | entertainer | 37 | here |
| Y | | Nadeau Alcide | 39 | meatcutter | 27 | " |
| Z | | Nadeau Irene—† | 39 | housewife | 28 | " |
| 1119 | | | | | | |
| A | | Magee Charles A | 41 | chauffeur | 32 | " |
| B | | Magee Edith—† | 41 | housewife | 25 | " |
| C | | Leary Elizabeth A—† | 47 | " | 74 | " |
| D | | Leary Melvin L | 47 | letter carrier | 40 | " |
| E | | Leary William A | 47 | retired | 72 | " |
| F | | Leland Helen—† | 49 | housewife | 40 | " |
| G | | Leland Henry G | 49 | retired | 83 | " |
| H | | Byrne Hugh T | 51 | pharmacist | 40 | 74 Hobart |
| K | | Sampson Catherine A—† | 51 | housewife | 43 | here |
| L | | Sampson Frederick B | 51 | manager | 25 | " |
| M | | Sampson John F | 51 | B F D | 50 | " |
| N | | Sampson Pauline R—† | 51 | nurse | 22 | " |
| O | | Butcher Archibald | 53 | carpenter | 60 | " |
| P | | Sampson Clementine—† | 53 | housewife | 56 | " |

| Page. | Letter. | FULL NAME. | Residence, Jan. 1, 1942. | Occupation. | Supposed Age. | Reported Residence, Jan. 1, 1941. |
|-------|---------|------------|--------------------------------|-------------|------------------|--------------------------------------|
| | | | | | | Street and Number. |

Donnybrook Road—Continued

| | | | | | |
|---|----------------------|----|-----------|----|------|
| R | McCarthy Charles C | 55 | clerk | 30 | here |
| S | McCarthy Edward T | 55 | U S A | 22 | " |
| T | McCarthy John P | 55 | fireman | 20 | " |
| U | McCarthy Pauline—† | 55 | housewife | 55 | " |
| V | McCarthy Pauline M—† | 55 | waitress | 24 | " |
| W | McCarthy William P | 55 | bartender | 55 | " |
| X | Kettler Mary—† | 57 | clerk | 40 | " |
| Y | Ryan John | 57 | " | 26 | " |
| Z | Ryan Margaret E—† | 57 | housewife | 63 | " |

1120

| | | | | | |
|---|-------------------|----|--------------|----|---|
| A | Mulcahy David E | 59 | plumber | 64 | " |
| B | Mulcahy Ellen F—† | 59 | housewife | 66 | " |
| C | Mulcahy Francis W | 59 | steamfitter | 33 | " |
| D | Mulcahy Janet—† | 59 | stenographer | 21 | " |
| E | Mulcahy John E | 59 | chauffeur | 37 | " |
| F | Mulcahy Phillip A | 59 | clerk | 28 | " |

Duncklee Street

| | | | | | |
|---|--------------------|----|------------|----|------|
| H | Sullivan Ann—† | 8 | housewife | 41 | here |
| K | Sullivan Edward J | 8 | salesman | 35 | " |
| L | Knight Clarence | 8 | fireman | 43 | " |
| M | Knight Winifred—† | 8 | housewife | 42 | " |
| N | Newton Charles H | 12 | manager | 32 | " |
| O | Newton Lillian—† | 12 | housewife | 28 | " |
| P | Curran Helen G—† | 12 | " | 32 | " |
| R | Curran Joseph H | 12 | machinist | 36 | " |
| S | Parker Benjamin F | 16 | chauffeur | 28 | " |
| T | Parker Ellen—† | 16 | housewife | 24 | " |
| U | Neville John J | 16 | fireman | 45 | " |
| V | Neville John T | 16 | U S N | 23 | " |
| W | Neville Margaret—† | 16 | housewife | 55 | " |
| X | Neville Thomas | 16 | chauffeur | 20 | " |
| Y | Trullson Clarence | 20 | accountant | 50 | " |
| Z | Trullson Theresa—† | 20 | housewife | 44 | " |

1121

| | | | | | |
|---|--------------------|----|------------|----|---|
| A | Cosgro Isabel H—† | 20 | clerk | 23 | " |
| B | Cosgro Isabel M—† | 20 | stitcher | 47 | " |
| C | Cosgro John H | 20 | meatcutter | 48 | " |
| E | Rice Elizabeth M—† | 24 | housewife | 28 | " |
| F | Rice Sumner T | 24 | shipper | 31 | " |

| Page. | Letter. | FULL NAME. | Residence, Jan. 1, 1942. | Occupation. | Supposed Age. | Reported Residence, Jan. 1, 1941. |
|-------|---------|------------|--------------------------------|-------------|------------------|--------------------------------------|
| | | | | | | Street and Number. |

Duncklee Street—Continued

| | | | | | | |
|---|------------------|----|----|-----------|----|------|
| G | Browne Catherine | —† | 28 | housewife | 36 | here |
| H | Browne Henry J | | 28 | welder | 39 | " |
| K | McGinley Mary | —† | 28 | housewife | 46 | " |
| L | McGinley Neil | | 28 | clerk | 50 | " |
| M | McGuire Hannah | —† | 28 | housewife | 74 | " |

Electric Avenue

| | | | | | | |
|----|--------------------|----|----|--------------|----|-----------|
| N | Stanton John | | 6 | laborer | 41 | here |
| O | Stanton Margaret A | —† | 6 | housewife | 41 | " |
| P | Mennus Albert | | 8 | mechanic | 29 | Malden |
| R | Mennus Eleanor | —† | 8 | housewife | 25 | " |
| S | Leary John | | 8 | attendant | 22 | Brookline |
| T | Leary Margaret | —† | 8 | housewife | 20 | " |
| U | Keough Annie M | —† | 10 | " | 53 | here |
| V | Keough Katherine M | —† | 10 | stenographer | 21 | " |
| W | Keough Mary J | —† | 10 | operator | 23 | " |
| X | Keough William J | | 10 | chauffeur | 52 | " |
| Y* | Walsh Harry T | | 12 | salesman | 37 | " |
| Z* | Walsh Loretta | —† | 12 | housewife | 34 | " |

1122

| | | | | | | |
|----|--------------------|----|----|------------|----|------------|
| A | Walsh William P | | 12 | timekeeper | 36 | " |
| B | McLaughlin James J | | 16 | inspector | 53 | " |
| D | McTigue Delia | —† | 18 | housewife | 57 | " |
| E | McTigue Michael | | 18 | operator | 56 | " |
| F | Kelly Edward S | | 20 | baker | 29 | 151 Market |
| G* | Kelly Margaret A | —† | 20 | housewife | 29 | 151 " |

Falkland Street

| | | | | | | |
|----|---------------------|----|----|------------|----|-----------------|
| H | O'Connor Jeremiah | | 3 | clerk | 38 | here |
| K | Solari James | | 3 | janitor | 45 | " |
| L | Solari Margaret | —† | 3 | housewife | 45 | " |
| M | Engino Marie R | —† | 4 | " | 30 | " |
| N | Engino Robert A | | 4 | mechanic | 31 | " |
| O* | Houle Virginia | —† | 4 | at home | 69 | " |
| P* | Koh Mary | —† | 8 | housewife | 27 | 109 Queensberry |
| R* | So Am Koh | | 8 | merchant | 40 | 109 " |
| S | Myshrall George F | | 11 | chauffeur | 44 | here |
| T | Myshrall Gertrude T | —† | 11 | housewife | 44 | " |
| V | Myshrall Grace M | —† | 11 | bookkeeper | 21 | " |

| Page. | Letter. | FULL NAME. | Residence, Jan. 1, 1942. | Occupation. | Supposed Age. | Reported Residence |
|-------|---------|------------|--------------------------------|-------------|------------------|--------------------|
| | | | | | | Jan. 1, 1941. |
| | | | | | | Street and Number. |

Falkland Street—Continued

| | | | | | | |
|-------------|--|-------------------------|----|-------------|----|-------------|
| w | | Perricotti Louis A | 12 | chauffeur | 43 | here |
| x | | Perricotti Mildred M—† | 12 | housewife | 41 | " |
| y | | Walkup Helen S—† | 13 | " | 37 | Worcester |
| z | | Walkup Paul E | 13 | machinist | 38 | " |
| 1123 | | | | | | |
| c | | Mason Edmund | 16 | ironworker | 30 | here |
| d | | Mason Gloria S—† | 16 | housewife | 29 | " |
| e | | Bourque Edward J | 16 | packer | 30 | " |
| f | | Bourque Jennie E—† | 16 | housewife | 34 | " |
| g | | Houghton Alice M—† | 17 | " | 33 | 15½ Ballard |
| h | | Houghton Henry C | 17 | steamfitter | 33 | 15½ " |
| k | | Heal Albert M | 19 | operator | 68 | here |
| l | | Heal Mildred—† | 19 | nurse | 41 | " |
| m | | Reidy Agnes M—† | 21 | housewife | 27 | " |
| n | | Reidy Thomas T | 21 | chauffeur | 34 | " |
| o | | Dunham Albert C | 23 | cutter | 47 | " |
| p | | Dunham John H | 23 | clerk | 20 | " |
| r | | Dunham Lillian A—† | 23 | housewife | 44 | " |
| s | | Hughes Florence R—† | 24 | " | 38 | " |
| t | | Hughes James E | 24 | baker | 32 | " |
| u | | MacDonald Catherine A—† | 24 | at home | 64 | " |
| v | | MacDonald Rodrika B—† | 24 | clerk | 29 | " |
| w | | Gannon Agnes J—† | 25 | inspector | 25 | " |
| x | | Gannon Catherine R—† | 25 | typist | 23 | " |
| y | | Gannon Esther L—† | 25 | waitress | 28 | " |
| z | | Gannon George J | 25 | chemist | 20 | " |
| 1124 | | | | | | |
| a | | Gannon Mary S—† | 25 | bookkeeper | 31 | " |
| b | | Gannon Sarah J—† | 25 | housewife | 62 | " |
| c | | Sullivan Mary R—† | 26 | " | 32 | " |
| d | | Sullivan William E | 26 | agent | 31 | " |
| e | | Rogers Gertrude A—† | 27 | housewife | 30 | " |
| f | | Rogers John P | 27 | inspector | 32 | " |
| g | | Sheehan Elizabeth—† | 28 | housewife | 41 | " |
| h | | Sheehan George W | 28 | operator | 42 | " |
| k | | Kiley Anne E—† | 29 | housewife | 64 | " |
| l | | Kiley Arthur J | 29 | clerk | 45 | " |
| m | | Kiley Florence M—† | 29 | secretary | 41 | " |
| n | | Kiley Frederick L | 29 | agent | 31 | " |
| o | | Kiley James E | 29 | mechanic | 44 | " |
| p | | Kiley Mary E—† | 29 | housewife | 43 | " |

| Page. | Letter. | FULL NAME. | Residence, Jan. 1, 1942. | Occupation. | Supposed Age. | Reported Residence, Jan. 1, 1941. |
|-------------|---------|-----------------------|--------------------------------|-------------|------------------|--------------------------------------|
| | | | | | | Street and Number. |
| R | | Kiley Mary T—† | 29 | secretary | 40 | here |
| S | | Kiley Maurice J | 29 | retired | 74 | " |
| T | | Kiley Robert A | 29 | salesman | 42 | " |
| U* | | Shear Celia—† | 30 | housewife | 52 | " |
| V* | | Shear Max | 30 | clergyman | 56 | " |
| W | | Cavicchi Margaret—† | 32 | housewife | 40 | " |
| X | | Cavicchi Paul J | 32 | mechanic | 41 | " |
| Y | | Cavicchi Paul J, jr | 32 | printer | 22 | " |
| Z | | Sullivan James J | 33 | conductor | 65 | " |
| 1125 | | | | | | |
| A | | Sullivan John J | 33 | fireman | 29 | " |
| B | | Sullivan Norah T—† | 33 | housewife | 59 | " |
| C | | Sullivan William E | 33 | salesman | 24 | " |
| D | | Frost Josephine M—† | 35 | housewife | 30 | " |
| E | | Frost Paul W | 35 | clerk | 31 | " |
| F | | Williams Nellie—† | 37 | housewife | 57 | " |
| G | | Williams Ray | 37 | machinist | 58 | " |
| H | | Kennedy Catherine A—† | 39 | housewife | 63 | " |
| K | | Kennedy Frank | 39 | realtor | 69 | " |
| L | | Kennedy Ruth F—† | 39 | teacher | 32 | " |
| M | | Maloney Mary A—† | 40 | housewife | 42 | " |
| N | | Maloney William G | 40 | inspector | 60 | " |
| O | | Kane Alice S—† | 41 | housewife | 47 | " |
| P | | Kane Dorothy A—† | 41 | bookkeeper | 20 | " |
| R | | Kane William E | 41 | steamfitter | 51 | " |
| S | | Cusick Bridget J—† | 43 | housewife | 60 | " |
| T | | Cusick Frederick M | 43 | student | 22 | " |
| U | | Cusick Michael | 43 | retired | 68 | " |
| V | | Gronlund Arnold | 45 | shipper | 33 | 56 Donnybrook rd |
| W | | Gronlund Mary—† | 45 | housewife | 29 | 56 " |
| X | | Cheetham Evelyn M—† | 45 | " | 40 | here |
| Y | | Cheetham Harry | 45 | engineer | 43 | " |
| Z | | Kerry John T | 48 | supervisor | 46 | " |
| 1126 | | | | | | |
| A | | Kerry Katherine E—† | 48 | housewife | 44 | " |
| B | | Beck Axel | 49 | machinist | 50 | Maine |
| C | | York Avis E—† | 49 | housewife | 29 | " |
| D | | York Leo C | 49 | machinist | 33 | " |
| E | | Barton Katherine V—† | 51 | housewife | 39 | here |
| F | | Barton William J | 51 | chauffeur | 37 | " |
| G | | Sokolski Joseph | 51 | operator | 44 | " |

| Page. | Letter. | FULL NAME. | Residence, Jan. 1, 1912. | Occupation. | Supposed Age. | Reported Residence, Jan. 1, 1941. |
|-------|---------|------------|--------------------------------|-------------|------------------|--------------------------------------|
| | | | | | | Street and Number. |

Falkland Street—Continued

| | | | | | | |
|----|--|----------------------|----|------------|----|-----------|
| H | | Sokolski Nellie—† | 51 | housewife | 48 | here |
| K | | Welsh Mary J—† | 53 | " | 43 | " |
| L | | Welsh Maurice R | 53 | attorney | 47 | " |
| M | | McPhail Charles J | 54 | student | 23 | " |
| N | | McPhail Ethel A—† | 54 | housewife | 50 | " |
| O | | McPhail Raymond L | 54 | contractor | 48 | " |
| P | | Trainito Charles | 55 | barber | 50 | " |
| R* | | Trainito Josephine—† | 55 | housewife | 41 | " |
| S | | Trainito Serafino C | 55 | student | 21 | " |
| T | | Sullivan Ellen—† | 57 | housewife | 20 | Cambridge |
| U | | Sullivan Mary J—† | 57 | " | 21 | " |
| V | | Sullivan Paul T | 57 | chauffeur | 21 | " |
| W | | Sullivan William J | 57 | " | 27 | " |
| X | | Miller Elizabeth A—† | 59 | at home | 74 | here |
| Y | | Miller Louis J | 59 | salesman | 43 | " |
| Z | | Miller Louis J | 59 | clerk | 24 | " |

1127

| | | | | | | |
|---|--|----------------------|----|-----------|----|---------------|
| A | | Scrimgeour Emery K | 61 | machinst | 34 | 58 Langley rd |
| B | | Scrimgeour Helen C—† | 61 | housewife | 31 | 58 " |
| C | | Craig Agnes D—† | 62 | " | 45 | here |
| D | | Craig William | 62 | carpenter | 45 | " |
| E | | Giblin James J | 66 | machinist | 37 | " |
| F | | Giblin Mildred V—† | 66 | housewife | 37 | " |
| G | | Roper Agnes—† | 67 | " | 39 | " |
| H | | Roper Ernest | 67 | laborer | 40 | " |
| K | | Atkins Bessie F—† | 68 | housewife | 40 | 145 Brooks |
| L | | Atkins Walter J | 68 | brakeman | 50 | 145 " |
| M | | O'Connor Elizabeth—† | 71 | at home | 81 | here |
| N | | Tahan John W | 71 | inspector | 65 | " |

Faneuil Street

| | | | | | | |
|---|--|---------------------------|-----|--------------|----|------|
| O | | Crimlisk Catherine E—† | 95 | operator | 42 | here |
| P | | Prendergast Catherine A—† | 95 | housewife | 68 | " |
| R | | Prendergast Winifred C—† | 95 | instructor | 36 | " |
| S | | Boland John M | 99 | manager | 41 | " |
| T | | Boland Mary—† | 99 | housewife | 46 | " |
| U | | Burke Dennis | 101 | retired | 62 | " |
| V | | Burke Margaret—† | 101 | stenographer | 22 | " |
| W | | Burke Mary—† | 101 | housewife | 52 | " |

| Page. | Letter. | FULL NAME. | Residence, Jan. 1, 1942. | Occupation. | Supposed Age. | Reported Residence, Jan. 1, 1941. |
|-------|---------|------------|--------------------------------|-------------|------------------|--------------------------------------|
| | | | | | | Street and Number. |

Faneuil Street—Continued

| | | | | | | |
|-------------|-----------|-------------|-----|--------------|----|--------------|
| X | Burke | Monica—† | 101 | secretary | 20 | here |
| Y | Burke | Rita—† | 101 | clerk | 24 | " |
| Z | Daly | Charles J | 105 | manager | 35 | " |
| 1128 | | | | | | |
| A | Daly | Mary J—† | 105 | housewife | 30 | " |
| B | DiBease | Carl C | 109 | stamper | 37 | " |
| C | DiBease | Eleanor—† | 109 | housewife | 37 | " |
| D | McCarthy | Charles | 123 | teacher | 26 | " |
| E | McCarthy | Daniel | 123 | meatcutter | 51 | " |
| F | McCarthy | Daniel, jr | 123 | carpenter | 28 | " |
| G | McCarthy | Mary—† | 123 | teacher | 30 | " |
| H | McCarthy | Mildred—† | 123 | stenographer | 22 | " |
| K | McCarthy | Nora E—† | 123 | housewife | 49 | " |
| M | Bird | Joseph H | 133 | mechanic | 20 | " |
| N | Bird | Mildred—† | 133 | housewife | 20 | " |
| O | Connors | Doris M—† | 133 | " | 28 | " |
| P | Connors | John J | 133 | laborer | 29 | " |
| R | O'Gorman | Anna—† | 133 | housewife | 25 | " |
| S | O'Gorman | Roger | 133 | salesman | 27 | " |
| T | Connors | Amy—† | 141 | nurse | 21 | " |
| U | Connors | Anne—† | 141 | " | 22 | " |
| V | Connors | Lorinda—† | 141 | beautician | 24 | " |
| W | Connors | Mary—† | 141 | nurse | 27 | " |
| X | Connors | Mary E—† | 141 | housewife | 52 | " |
| Y | Garfield | Ethel—† | 141 | " | 35 | " |
| Z | Garfield | Harold | 141 | welder | 28 | " |
| 1129 | | | | | | |
| A | Budden | George | 164 | technician | 26 | 10 Hancock p |
| B | Budden | Lucy—† | 164 | housewife | 23 | 26 Eastburn |
| C | Boynton | Cecilia—† | 164 | " | 61 | here |
| D | Boynton | Harvey | 164 | foreman | 62 | " |
| E | Blake | Mary B—† | 167 | operator | 53 | " |
| F | Daly | Timothy | 167 | retired | 70 | " |
| G | Doherty | James | 168 | chauffeur | 29 | " |
| K | Doherty | Mary—† | 168 | housewife | 27 | " |
| L | MacDonald | Katherine—† | 168 | " | 33 | " |
| M | MacDonald | Samuel | 168 | meatcutter | 31 | " |
| N | Connolly | James | 169 | retired | 83 | " |
| O | DeLuco | Antonio | 169 | florist | 63 | " |
| P | DeLuco | Patrick | 169 | " | 27 | " |
| R | Hughes | Thomas | 169 | retired | 73 | " |
| S | Moran | William | 169 | " | 73 | " |

| Page. | Letter. | FULL NAME. | Residence, Jan. 1, 1942. | Occupation. | Supposed Age. | Reported Residence, Jan. 1, 1941. |
|-------|---------|------------|--------------------------------|-------------|------------------|--------------------------------------|
| | | | | | | Street and Number. |

Faneuil Street—Continued

| | | | | | | |
|-------------|--|-----------------------|-----|----------------|----|--------------|
| T | | Souza Concetta—† | 169 | at home | 32 | here |
| U | | Donovan John R | 172 | policeman | 37 | " |
| V | | Donovan Mary—† | 172 | housewife | 35 | " |
| W | | Skehan Edward T | 172 | policeman | 49 | " |
| X | | Skehan Eileen—† | 172 | stenographer | 20 | " |
| Y | | Skehan Mary F—† | 172 | housewife | 41 | " |
| Z | | Terry Alice—† | 176 | " | 42 | " |
| 1130 | | | | | | |
| A | | Terry Thomas J | 176 | retired | 46 | " |
| B | | McQuaid Elizabeth—† | 176 | at home | 60 | " |
| C | | Gibbs Alfred C | 180 | toolmaker | 49 | " |
| D | | Gibbs Hulda M—† | 180 | housewife | 43 | " |
| E | | Farrell Chester T | 180 | engineer | 50 | " |
| F | | Morrison Daniel J | 180 | retired | 49 | " |
| G | | Morrison Madeline P—† | 180 | housewife | 47 | " |
| H | | Morrison Richard P | 180 | pressman | 52 | " |
| K | | Morrison Thomas P | 180 | machinist | 52 | " |
| L | | Toney Mildred—† | 183 | housewife | 26 | " |
| M | | Toney Walter | 183 | carpenter | 31 | " |
| N | | Craver Emily M—† | 184 | housewife | 26 | " |
| O | | Craver Freeman J | 184 | clerk | 29 | " |
| P | | Gately Annie L—† | 184 | housewife | 45 | " |
| R | | Gately Ruth—† | 184 | secretary | 21 | " |
| S | | Harriet Arthur J | 185 | manager | 34 | 24 Arlington |
| T | | Harriet Frances—† | 185 | housewife | 36 | 24 " |
| U | | Riordan Anna—† | 187 | " | 49 | here |
| V | | Riordan James P | 187 | clerk | 50 | " |
| M | | Riordan John J | 187 | letter carrier | 52 | " |
| X | | Enos Charles J | 188 | clerk | 46 | " |
| Y | | Enos Kathryn—† | 188 | housewife | 41 | " |
| Z | | McVey Edward C | 188 | manager | 37 | " |
| 1131 | | | | | | |
| A | | McVey Ruth—† | 188 | housewife | 33 | " |
| B | | Neeff Raymond | 188 | repairman | 29 | " |
| C | | Vecchry Emily—† | 195 | housewife | 57 | " |
| D | | Vecchry Herbert | 195 | carpenter | 21 | " |
| E | | Vecchry Mack A | 195 | chauffeur | 53 | " |
| F | | McGee Edward | 205 | policeman | 47 | " |
| G | | McGee Mildred E—† | 205 | housewife | 45 | " |
| H | | Barrett Margaret—† | 205 | " | 54 | " |
| K | | Barrett Mary E—† | 205 | stenographer | 23 | " |
| L | | Barrett William | 205 | mechanic | 21 | " |

| Page. | Letter. | FULL NAME. | Residence, Jan. 1, 1942. | Occupation. | Supposed Age. | Reported Residence, Jan. 1, 1941. |
|-------|---------|------------|--------------------------------|-------------|------------------|--------------------------------------|
| | | | | | | Street and Number. |

Gerrish Street

| | | | | | | |
|---|---|-------------------------|----|-----------|----|-----------|
| M | | Archambault Francoise—† | 6 | housewife | 32 | here |
| N | | Archambault Paul G | 6 | examiner | 47 | " |
| O | | Sundstrom Edna F—† | 6 | housewife | 40 | " |
| P | | Sundstrom Raymond F | 6 | salesman | 42 | " |
| S | | Hooper Frederick B | 23 | engineer | 29 | Cambridge |
| T | | Hooper Rachel B—† | 23 | housewife | 26 | " |
| U | | Colletti Ida M—† | 25 | " | 51 | here |
| V | | Colletti Isabelle M—† | 25 | at home | 36 | " |
| W | | Maxwell Darby | 27 | engineer | 34 | " |
| X | | Maxwell Ethel—† | 27 | housewife | 28 | " |
| Y | * | Hodgkins Aaron | 49 | laborer | 53 | " |
| Z | | Skerry Gerald | 49 | painter | 46 | " |

1132

| | | | | | | |
|---|---|-------------------|----|------------|----|---|
| A | * | Skerry Joseph | 49 | " | 53 | " |
| B | * | Skerry Nora—† | 49 | housewife | 48 | " |
| C | | Cullati Getsina—† | 51 | seamstress | 31 | " |
| D | | Cullati Secondo | 51 | mason | 42 | " |
| E | | McAfee Andrew J | 51 | baker | 33 | " |
| F | * | McAfee Bridget—† | 51 | housewife | 34 | " |

Harriet Street

| | | | | | | |
|---|---|----------------------|----|-------------|----|------|
| G | | Dwyer Margaret L—† | 69 | bookkeeper | 21 | here |
| H | | Dwyer Mary E—† | 69 | housewife | 45 | " |
| K | | Dwyer Timothy J | 69 | inspector | 49 | " |
| L | | Maloney Loretta R—† | 69 | manager | 43 | " |
| M | | Sullivan John J | 69 | laborer | 39 | " |
| N | | Sullivan Nellie—† | 69 | housewife | 75 | " |
| O | | Craffey E Louis | 73 | electrician | 57 | " |
| P | | Craffey Joseph T | 73 | clerk | 21 | " |
| R | | Craffey Margaret W—† | 73 | housewife | 50 | " |
| S | | Tracey Margaret E—† | 73 | " | 31 | " |
| T | | Tracey Russell S | 73 | B F D | 29 | " |
| U | | McCann Agnes J—† | 77 | housewife | 53 | " |
| V | | McCann Francis F | 77 | collector | 54 | " |
| W | | Moreau Francis | 77 | retired | 64 | " |
| X | * | Moreau Herminie—† | 77 | housewife | 59 | " |
| Y | | Moreau Louise F—† | 77 | secretary | 22 | " |
| Z | | Cronin Mollie P—† | 81 | at home | 72 | " |

1133

| | | | | | | |
|---|--|-----------------|----|-----------|----|---|
| A | | Cronin Nellie—† | 81 | housewife | 67 | " |
|---|--|-----------------|----|-----------|----|---|

| Page. | Letter. | FULL NAME. | Residence, Jan. 1, 1942. | Occupation. | Supposed Age. | Reported Residence, Jan. 1, 1941. |
|-------|---------|------------|--------------------------------|-------------|------------------|--------------------------------------|
| | | | | | | Street and Number. |

Harriet Street—Continued

| | | | | | | |
|---|--|--------------------|----|--------------|----|------|
| B | | Martin Bernice C—† | 81 | cashier | 41 | here |
| C | | Martin Mildred A—† | 81 | stenographer | 43 | " |
| D | | Martin Thomas | 81 | retired | 76 | " |

Hobart Street

| | | | | | | |
|---|--|------------------------|----|-------------|----|-------------|
| E | | McLaughlin Bridget—† | 26 | housewife | 62 | here |
| F | | McLaughlin George | 26 | laborer | 33 | " |
| G | | McLaughlin James J | 26 | retired | 75 | " |
| H | | McLaughlin John J | 26 | laborer | 47 | " |
| K | | McLaughlin Patrick J | 26 | salesman | 44 | " |
| L | | McLaughlin Thomas E | 26 | chauffeur | 37 | " |
| M | | McLaughlin Catherine—† | 28 | housewife | 32 | " |
| N | | McLaughlin James V | 28 | shoecutter | 40 | " |
| O | | Rutyna Anna—† | 32 | housewife | 35 | 10 Falkland |
| P | | Rutyna William J | 32 | designer | 38 | 10 " |
| R | | Carrigan Frank J | 34 | clerk | 52 | here |
| S | | Carrigan Margaret—† | 34 | housewife | 47 | " |
| T | | Anderson Margaret M—† | 36 | " | 39 | " |
| U | | Anderson Russell A | 36 | mechanic | 37 | " |
| V | | Flanagan Michael J | 38 | laborer | 26 | " |
| W | | Flanagan Teresa B—† | 38 | housewife | 54 | " |
| X | | Drago Anthony | 40 | laborer | 23 | Cambridge |
| Y | | Drago Charles | 40 | electrician | 28 | " |
| Z | | Drago Frank | 40 | chipper | 24 | " |

1134

| | | | | | | |
|----|--|---------------------|----|------------|----|-------------|
| A* | | Drago John | 40 | barber | 56 | " |
| B* | | Drago Margaret—† | 40 | housewife | 52 | " |
| C | | O'Toole Christine—† | 41 | " | 39 | here |
| D | | O'Toole Thomas J | 41 | plumber | 41 | " |
| E | | Contor Joseph | 42 | baker | 42 | " |
| F | | Contor Rose—† | 42 | housewife | 37 | " |
| G | | Burke Margaret A—† | 43 | clerk | 39 | " |
| H | | Burke Mary A—† | 43 | " | 51 | " |
| K | | Burke William E | 43 | mortician | 35 | " |
| L | | Kelliher Clara L—† | 45 | housewife | 30 | " |
| M | | Kelliher Raymond A | 45 | plumber | 36 | " |
| N | | Gamble Catherine—† | 46 | housewife | 63 | 49 Breck av |
| O | | Gamble Helen M—† | 46 | saleswoman | 26 | 49 " |
| P | | Gamble Robert | 46 | mechanic | 67 | 49 " |
| R | | Flynn John J | 46 | policeman | 53 | here |

| Page. | Letter. | FULL NAME. | Residence, Jan. 1, 1942. | Occupation. | Supposed Age. | Reported Residence, Jan. 1, 1941. |
|-------|---------|------------------------|--------------------------------|----------------|------------------|--------------------------------------|
| | | | | | | Street and Number. |
| | S | Flynn Margaret M—† | 46 | housewife | 49 | here |
| | T | Heffernan John J | 47 | policeman | 47 | " |
| | U | Heffernan Mary E—† | 47 | housewife | 44 | " |
| | V | O'Toole Mary—† | 50 | " | 67 | " |
| | W | O'Toole William | 50 | carpenter | 67 | " |
| | X | Flynn Alice N—† | 50 | at home | 52 | " |
| | Y | Minton Cornelius | 50 | inspector | 31 | " |
| | Z | Minton Ruth—† | 50 | housewife | 30 | " |
| | | 1135 | | | | |
| | A | Ryan Catherine C—† | 53 | " | 42 | " |
| | B | Ryan Clement F | 53 | bartender | 45 | " |
| | C | Collins Charles | 55 | fireman | 37 | " |
| | D | Collins Margaret—† | 55 | housewife | 38 | " |
| | E | Doherty Katherine—† | 57 | at home | 80 | " |
| | F | Noble Grace G—† | 57 | housewife | 40 | " |
| | G | Noble Harold F | 57 | electrician | 40 | " |
| | H | McCarron Marjorie E—† | 58 | housewife | 32 | 18 Greymer rd |
| | K | McCarron Raymond E | 58 | letter carrier | 34 | 18 " |
| | L | Conroy Agnes H—† | 60 | housewife | 30 | Watertown |
| | M | Conroy Patrick R | 60 | agent | 46 | " |
| | N | Cummings Abbie—† | 61 | housewife | 57 | here |
| | O | Cummings George A | 61 | laborer | 65 | " |
| | P | Murphy Francis J | 61 | clerk | 31 | " |
| | R | Breen Margaret V—† | 63 | housewife | 40 | " |
| | S | Breen William M | 63 | clerk | 48 | " |
| | T | Weimer Matilda † | 64 | housewife | 41 | " |
| | U | Weimer Paul E | 64 | baker | 42 | " |
| | V | Russell Annie A † | 65 | at home | 64 | " |
| | W | Russell Charles H | 65 | patternmaker | 37 | " |
| | X | Lyons Edward G | 66 | mechanic | 42 | " |
| | Y | Lyons May—† | 66 | housewife | 36 | " |
| | Z | Manning Margaret L—† | 67 | nurse | 21 | " |
| | | 1136 | | | | |
| | A | Manning Mary † | 67 | clerk | 23 | " |
| | B | Manning Nelson | 67 | machinist | 50 | " |
| | C | Manning Sarah † | 67 | housewife | 51 | " |
| | D | Granville Agatha † | 68 | clerk | 39 | " |
| | E | Granville Bridget—† | 68 | housewife | 70 | " |
| | F | Granville Gertrude G—† | 68 | operator | 41 | " |
| | G | Granville John | 68 | " | 31 | " |
| | H | Granville Mary M † | 68 | teacher | 31 | " |

| Page. | Letter. | FULL NAME. | Residence, Jan. 1, 1942. | Occupation. | Supposed Age. | Reported Residence, Jan. 1, 1941. |
|-------|---------|------------|--------------------------------|-------------|------------------|--------------------------------------|
| | | | | | | Street and Number. |

Hobart Street—Continued

| | | | | | |
|---|------------------------|----|------------|----|-------------|
| K | Higgins Helen A—† | 68 | housewife | 57 | here |
| L | Higgins Roy J | 68 | chauffeur | 55 | " |
| M | Sowles Anna E—† | 69 | clerk | 65 | " |
| N | Sowles Ella D—† | 69 | at home | 89 | " |
| O | Sowles John | 69 | student | 20 | " |
| P | Prendergast Annie—† | 69 | housewife | 66 | " |
| R | Prendergast Helen—† | 69 | clerk | 31 | " |
| S | Prendergast Nicholas | 69 | laborer | 67 | " |
| T | Ainsworth Francis E | 70 | chauffeur | 38 | 60 S Hobart |
| U | Ainsworth Margaret A—† | 70 | operator | 35 | 60 " |
| V | McCarthy Alice—† | 72 | nurse | 27 | here |
| W | McCarthy Helen—† | 72 | clerk | 29 | " |
| X | McCarthy Margaret—† | 72 | housewife | 58 | " |
| Y | McCarthy Margaret M—† | 72 | bookkeeper | 23 | " |
| Z | McCarthy Rita—† | 72 | clerk | 33 | " |

1137

| | | | | | |
|---|-------------------------|----|-------------|----|---------------|
| A | O'Brien Bertha—† | 73 | housewife | 59 | " |
| B | O'Brien Bertha—† | 73 | clerk | 26 | " |
| C | O'Brien Catherine—† | 73 | " | 31 | " |
| D | VanTassell Fred | 73 | salesman | 63 | " |
| E | VanTassell Winifred—† | 73 | housewife | 50 | " |
| F | Jones Albert A | 74 | electrician | 71 | 9 Bothwell rd |
| G | Jones Christine—† | 74 | housewife | 69 | 9 " |
| H | Jones Clarissa C—† | 74 | at home | 91 | 9 " |
| K | McHugh James F | 76 | mason | 57 | here |
| L | McHugh Margaret—† | 76 | policewoman | 48 | " |
| M | Ryan Alice T—† | 78 | housewife | 49 | " |
| N | Ryan Marie B—† | 78 | operator | 21 | " |
| O | Ryan Robert J | 78 | B F D | 50 | " |
| P | Crusse Elizabeth—† | 78 | operator | 47 | " |
| R | Ryan Anna C—† | 78 | " | 52 | " |
| S | Ryan Helen M—† | 78 | clerk | 47 | " |
| T | Ryan Patrick | 78 | retired | 80 | " |
| V | McGinness Catherine T—† | 82 | at home | 27 | " |
| W | McGinness Henry J | 82 | pressman | 55 | " |
| X | McGinness Mary M—† | 82 | cashier | 31 | " |
| Y | McGinness Robert T | 82 | clerk | 23 | " |

1138

| | | | | | |
|---|--------------------|----|-----------|----|---|
| A | Dobbin Catherine—† | 86 | " | 22 | " |
| B | Dobbin Eleanor T—† | 86 | governess | 58 | " |
| C | Dobbin Helen M—† | 86 | chemist | 26 | " |

| Page. | Letter. | FULL NAME. | Residence, Jan. 1, 1942. | Occupation. | Supposed Age. | Reported Residence, Jan. 1, 1941. |
|-------|---------|------------|--------------------------------|-------------|------------------|--------------------------------------|
| | | | | | | Street and Number. |

Hobart Street—Continued

| | | | | | | |
|----|---------|--------------|----|-------------|----|------|
| D | Dobbin | Julia A—† | 86 | housewife | 50 | here |
| E | Dobbin | Louis J | 86 | electrician | 55 | " |
| F | Gratten | Laura—† | 89 | housewife | 63 | " |
| G* | Gratten | Leonard E | 89 | baker | 64 | " |
| H | Currie | Eleanor—† | 89 | housewife | 34 | " |
| K | Currie | Frank | 89 | clerk | 35 | " |
| L | Lillis | Loretta—† | 89 | saleswoman | 25 | " |
| M | Lillis | Mary J—† | 89 | bookkeeper | 20 | " |
| N | Lillis | Michael | 89 | retired | 65 | " |
| O | Lillis | Susan—† | 89 | housewife | 65 | " |
| P | Hood | Florence T—† | 91 | " | 61 | " |
| R | Hood | Joseph W | 91 | clerk | 60 | " |
| S | Rogers | Thelma S—† | 91 | " | 41 | " |

Hobson Street

| | | | | | | |
|-------------|-----------|-------------|----|-------------|----|---------------|
| V | Russo | Julia—† | 59 | housewife | 42 | 100 Leicester |
| W | Russo | Michael M | 59 | manager | 36 | 89 Cottage |
| X | Spear | Dorothy G—† | 73 | housewife | 49 | here |
| Y | Spear | Nancy G—† | 73 | secretary | 20 | " |
| Z | Arsenault | Rose D—† | 77 | draftswoman | 52 | " |
| 1139 | | | | | | |
| A | Ousley | Mary B—† | 77 | housewife | 47 | " |

Newton Street

| | | | | | | |
|---|-------------|--------------|----|------------|----|---------------|
| B | Murphy | Gertrude M—† | 10 | housewife | 43 | here |
| C | Murphy | James F | 10 | clerk | 40 | " |
| D | Gibbs | Margaret A—† | 11 | housewife | 29 | " |
| E | Gibbs | Thomas A | 11 | painter | 33 | " |
| G | Reid | Annie A—† | 12 | housewife | 42 | 345 Market |
| H | Reid | Walter E | 12 | janitor | 48 | 345 " |
| K | Ellsbree | Beatrice—† | 14 | housewife | 52 | here |
| L | Ellsbree | Leslie | 14 | accountant | 52 | " |
| M | Ellsbree | Paul | 14 | clerk | 24 | " |
| N | Tramentozzi | Grace—† | 15 | housewife | 52 | 340 N Harvard |
| O | Tramentozzi | John | 15 | retired | 47 | 340 " |
| P | Sullivan | Patrick | 15 | shipper | 34 | 54 Turner |
| R | Sullivan | Pauline—† | 15 | housewife | 27 | 54 " |
| S | Neal | Francis J | 16 | guard | 23 | here |
| T | Neal | Helen A—† | 16 | housewife | 48 | " |

| Page. | Letter. | FULL NAME. | Residence, Jan. 1, 1942. | Occupation. | Supposed Age. | Reported Residence |
|-------|---------|------------|--------------------------------|-------------|------------------|-------------------------------------|
| | | | | | | Jan. 1, 1941. Street and Number. |

Newton Street—Continued

| | | | | | | |
|-------------|--|-----------------------|----|--------------|----|--------------|
| U | | Neal Helen C—† | 16 | student | 20 | here |
| V | | Neal Marie E—† | 16 | clerk | 41 | " |
| W | | Neal Thomas F | 16 | investigator | 58 | " |
| X | | Cassidy Mary—† | 17 | clerk | 41 | " |
| Y | | Russell Ethel—† | 17 | housewife | 45 | " |
| Z | | Russell Timothy E | 17 | painter | 65 | " |
| 1140 | | | | | | |
| A | | Delano Mary E—† | 17 | clerk | 65 | " |
| B | | McCullough Edward J | 17 | guard | 43 | " |
| C | | Russell Thomas E | 17 | retired | 67 | " |
| D | | MacDonald Jessie F—† | 18 | housewife | 66 | " |
| E | | MacDonald Lillian A—† | 18 | clerk | 27 | 84 Arlington |
| F | | MacDonald Ruth I—† | 18 | packer | 35 | here |
| G | | MacDonald Stanley A | 18 | attendant | 27 | " |
| H | | Bridges Bella C—† | 19 | housewife | 51 | " |
| K | | Bridges Douglas | 19 | supervisor | 53 | " |
| L | | Copp Isabelle—† | 19 | housewife | 31 | " |
| M | | Copp Thomas F | 19 | shipper | 31 | " |
| N | | O'Brien James | 20 | foreman | 59 | " |
| O | | O'Brien Mary—† | 20 | housewife | 59 | " |
| P | | Copp Georgianna—† | 21 | at home | 59 | " |
| R | | McKenna James J | 22 | draftsman | 45 | " |
| S | | McKenna Mary—† | 22 | housewife | 49 | " |
| T | | Grant Mildred—† | 23 | " | 41 | 48 Brooks |
| U | | Grant Parker | 23 | watchman | 48 | 48 " |
| V | | Holmes Helen M—† | 24 | housewife | 52 | here |
| W | | Holmes William | 24 | chauffeur | 52 | " |
| X | | Holmes William, jr | 24 | " | 25 | " |

1141

| | | | | | | |
|---|--|---------------------|----|-----------|----|-------------|
| A | | Parkinson Emily E—† | 26 | clerk | 25 | " |
| B | | Parkinson George J | 26 | painter | 28 | " |
| C | | Parkinson Sarah—† | 26 | housewife | 52 | " |
| D | | Parkinson William | 26 | painter | 58 | " |
| G | | Bourgeois Edward | 28 | draftsman | 26 | 348 Faneuil |
| H | | Bourgeois Frank | 28 | attendant | 53 | 348 " |
| K | | Bourgeois Maline—† | 28 | housewife | 51 | 348 " |
| L | | Richardson Louis | 29 | manager | 33 | here |
| M | | Richardson Regina—† | 29 | housewife | 32 | " |
| N | | Pratt Grace—† | 29 | " | 30 | " |
| O | | Pratt Thomas | 29 | chauffeur | 35 | " |
| P | | Cook Ernest | 30 | painter | 47 | " |

| Page. | Letter. | FULL NAME. | Residence, Jan. 1, 1942. | Occupation. | Supposed Age. | Reported Residence, Jan. 1, 1941. |
|-------|---------|------------|--------------------------------|-------------|------------------|--------------------------------------|
| | | | | | | Street and Number. |

Newton Street—Continued

| | | | | | |
|---|----------------------|----|-----------|----|----------------|
| R | Cook Ernest A, jr | 30 | U S A | 20 | here |
| S | Cook Gertrude—† | 30 | housewife | 44 | " |
| U | Sullivan Frances M—† | 31 | " | 51 | " |
| V | Sullivan James L | 31 | operator | 54 | " |
| W | Sullivan William T | 31 | assembler | 23 | " |
| X | Kaufman Ida—† | 32 | housewife | 33 | 41 Symphony rd |
| Y | Kaufman Maurice | 32 | clerk | 27 | 41 " |
| Z | Johnson Eva—† | 33 | housewife | 39 | 1 Way pl |

1142

| | | | | | |
|---|--------------------|----|--------------|----|-----------|
| A | Johnson Robie | 33 | painter | 39 | 1 " |
| B | Caruso Catherine—† | 34 | packer | 29 | here |
| C | Nagle Amie M—† | 34 | housewife | 65 | " |
| D | Nagle Edward P | 34 | laborer | 35 | " |
| E | Nagle Francis L | 34 | carpenter | 32 | " |
| F | Brady George W | 35 | clerk | 41 | " |
| G | Brady Sadie—† | 35 | housewife | 34 | " |
| H | Vaughan Lewis | 35 | assembler | 39 | " |
| K | Vaughan Mary E—† | 35 | housewife | 35 | " |
| L | Reddam Michael | 36 | laborer | 62 | " |
| M | Reddam Paul | 36 | attendant | 24 | " |
| N | Reddam Winifred—† | 36 | housewife | 59 | " |
| O | Donahue William W | 37 | U S N | 21 | " |
| P | Russell Margaret—† | 37 | nurse | 50 | " |
| R | Salisbury Chester | 37 | chef | 35 | 15 Newton |
| S | Salisbury Helen—† | 37 | housewife | 35 | 15 " |
| U | Gilday Beatrice—† | 38 | " | 38 | here |
| V | Gilday Dennis | 38 | salesman | 39 | " |
| W | Olson Harold C | 39 | rubberworker | 37 | " |
| X | Olson Pauline—† | 39 | housewife | 26 | " |
| Y | O'Brien Joseph | 39 | foreman | 21 | Watertown |
| Z | O'Brien Mary—† | 39 | housewife | 24 | " |

1143

| | | | | | |
|---|--------------------|----|-------------|----|-----------|
| A | Hope Amy—† | 40 | laundress | 49 | here |
| B | Randall Alice—† | 40 | housewife | 55 | " |
| C | Randall Franklin L | 40 | retired | 58 | " |
| E | Munro Daniel | 41 | machinist | 26 | 30 Brooks |
| F | Munro Mary—† | 41 | housewife | 25 | 30 " |
| G | Murray Emily—† | 41 | " | 46 | here |
| H | Murray Robert | 41 | plumber | 49 | " |
| K | Jones Arthur B | 42 | stonecutter | 65 | " |
| L | Jones Carolyn R—† | 42 | housewife | 66 | " |

| Page. | Letter. | FULL NAME. | Residence, Jan. 1, 1942. | Occupation. | Supposed Age. | Reported Residence, Jan. 1, 1941. |
|-------|---------|------------|--------------------------------|-------------|------------------|--------------------------------------|
| | | | | | | Street and Number. |

Newton Street—Continued

| | | | | | | |
|-------------|-----------------------|----|-----------|----|------------------|--|
| N | VonDohlen Florence—† | 43 | housewife | 38 | here | |
| O | VonDohlen Louis | 43 | operator | 38 | " | |
| P | Williams Annie—† | 44 | housewife | 53 | " | |
| R | Williams Cecelia—† | 44 | clerk | 20 | " | |
| S | Williams John | 44 | janitor | 53 | " | |
| T | Williams Lloyd | 44 | laborer | 25 | " | |
| U | Shea John | 45 | plumber | 46 | " | |
| V | Shea Marion—† | 45 | housewife | 43 | " | |
| W | Young Mabel—† | 45 | maid | 61 | " | |
| X | Boland Mary—† | 46 | at home | 74 | Somerville | |
| Y | Burns Mary—† | 46 | " | 67 | here | |
| Z | Callahan Helen—† | 46 | " | 73 | " | |
| 1144 | | | | | | |
| A | Casey Elizabeth—† | 46 | " | 57 | Watertown | |
| B | Crowley Julia—† | 46 | " | 68 | Somerville | |
| C | Donahue Elizabeth—† | 46 | " | 57 | here | |
| D | Fay Mary—† | 46 | " | 75 | " | |
| E | Fraggio Mary—† | 46 | " | 79 | Watertown | |
| F | Hubbard Mary—† | 46 | " | 67 | Everett | |
| G | Moore Katherine—† | 46 | " | 84 | here | |
| H | Murphy Julia—† | 46 | " | 80 | Cambridge | |
| K | Sweeney Annie—† | 46 | " | 56 | 8 Dighton | |
| L | Wisnioski Mary—† | 46 | " | 81 | Watertown | |
| N | Timmony Sarah—† | 47 | housewife | 52 | here | |
| O | Timmony Thomas | 47 | painter | 57 | " | |
| P | Callahan Ellen—† | 48 | at home | 70 | " | |
| R | Foley Veronica—† | 48 | " | 42 | " | |
| S | Hogan Margaret—† | 48 | " | 48 | 50 Newton | |
| T | Kearns Pauline—† | 48 | " | 50 | here | |
| U | Minehan Ellen—† | 48 | " | 79 | " | |
| V | O'Connell Elizabeth—† | 48 | " | 71 | 50 Newton | |
| W | Riley Mary—† | 48 | " | 85 | 50 " | |
| X | White Mary T—† | 48 | " | 63 | here | |
| Y | Bold John | 50 | retired | 75 | " | |
| Z | Byron Thelma—† | 50 | operator | 31 | " | |
| 1145 | | | | | | |
| A | Coote Edward | 50 | retired | 60 | Watertown | |
| B | Cornell Ellen—† | 50 | at home | 73 | here | |
| C | Farley Bertha—† | 50 | " | 76 | 400 Walk Hill | |
| D | Fay Martha—† | 50 | " | 89 | 12 Brooksdale rd | |
| E | Fitzgerald Daniel | 50 | retired | 68 | here | |

| Page. | Letter. | FULL NAME. | Residence, Jan. 1, 1942. | Occupation. | Supposed Age. | Reported Residence, Jan. 1, 1941. |
|-------|---------|------------|--------------------------------|-------------|------------------|--------------------------------------|
| | | | | | | Street and Number. |

Newton Street—Continued

| | | | | | | |
|---|--|----------------------|----|------------|----|------------------|
| F | | Fitzgibbons Anna—† | 50 | at home | 61 | 1 Blossom ct |
| G | | Foster Ellen—† | 50 | " | 89 | 42 Brooksdale rd |
| H | | Keane John | 50 | retired | 75 | 42 " |
| K | | Macmillian Donald | 50 | " | 73 | 42 " |
| L | | McGinnis Mary—† | 50 | at home | 67 | here |
| M | | O'Callahan Terrance | 50 | chef | 31 | " |
| N | | Santo Felicia—† | 50 | at home | 71 | " |
| O | | Thompson Mary—† | 50 | " | 80 | 42 Brooksdale rd |
| P | | Thrush George | 50 | retired | 69 | here |
| R | | Wells Mary—† | 50 | at home | 58 | Somerville |
| S | | Winchell Ida F—† | 50 | nurse | 58 | here |
| T | | Haley Doris—† | 54 | " | 23 | " |
| U | | Hayes Catherine—† | 54 | " | 58 | 42 Brooksdale rd |
| V | | Longo Carmela—† | 54 | clerk | 40 | here |
| W | | O'Callahan Mary—† | 54 | domestic | 27 | " |
| X | | Zatoonian Barbara—† | 54 | beautician | 30 | " |
| Y | | Zatoonian Henry | 54 | mechanic | 22 | " |
| Z | | Zatoonian Isabelle—† | 54 | saleswoman | 26 | " |

1146

| | | | | | | |
|---|--|--------------------|----|------------|----|-----------|
| A | | Zatoonian Oscar | 54 | shoemaker | 54 | " |
| B | | Zatoonian Turfana | 54 | " | 46 | " |
| C | | Shaw Grace—† | 56 | housewife | 25 | " |
| D | | Shaw Russell | 56 | mechanic | 25 | " |
| E | | King Clifford L | 56 | inspector | 35 | " |
| F | | King Margaret—† | 56 | housewife | 28 | Arlington |
| G | | Finnegan Helen A—† | 66 | " | 61 | here |
| H | | Finnegan Helen I—† | 66 | secretary | 24 | " |
| K | | Finnegan John R | 66 | accountant | 22 | " |
| L | | Finnegan Malachi J | 66 | plumber | 64 | " |
| M | | Finnegan Robert F | 66 | clerk | 25 | " |

Oliva Road

| | | | | | | |
|---|--|---------------------|---|---------------|----|------|
| V | | Grinnell Augustine | 5 | clerk | 37 | here |
| W | | Grinnell Gertrude—† | 5 | housewife | 29 | " |
| X | | Grinnell Martha—† | 5 | social worker | 30 | " |
| Y | | Morgner Charlotte—† | 6 | housewife | 52 | " |
| Z | | Morgner Madeline—† | 6 | saleswoman | 27 | " |

1147

| | | | | | | |
|---|--|----------------|---|------------|----|---|
| A | | Morgner Otto F | 6 | pharmacist | 60 | " |
| B | | Needham John S | 7 | foreman | 53 | " |

| Page. | Letter. | FULL NAME. | Residence, Jan. 1, 1942. | Occupation. | Supposed Age. | Reported Residence |
|-------|---------|------------|--------------------------------|-------------|------------------|--------------------|
| | | | | | | Jan. 1, 1941. |
| | | | | | | Street and Number. |

Oliva Road - Continued

| | | | | | |
|---|---------------------|----|-------------|----|--------------|
| C | Needham Mary V—† | 7 | housewife | 38 | here |
| D | Glickman Edward | 8 | U S A | 28 | " |
| E | Glickman Helen—† | 8 | housewife | 56 | " |
| F | Glickman Samuel S | 8 | merchant | 63 | " |
| G | Hay Ella L—† | 9 | housewife | 33 | " |
| H | Hay William | 9 | cutter | 42 | " |
| K | Doherty George V | 10 | operator | 36 | 306 Riverway |
| L | Doherty Mary—† | 10 | housewife | 22 | 306 " |
| M | O'Hara John M | 11 | repairman | 47 | 112 Brooks |
| N | O'Hara Marion G—† | 11 | housewife | 45 | 112 " |
| O | Wilson Anna—† | 12 | " | 47 | here |
| P | Wilson William | 12 | plasterer | 55 | " |
| R | Middlemass Emma—† | 15 | housekeeper | 72 | " |
| S | Middlemass George E | 15 | gardener | 40 | " |
| T | Middlemass Arthur F | 17 | " | 45 | " |
| U | Middlemass Sheila—† | 17 | housewife | 45 | " |
| V | McLennan Frank | 19 | salesman | 55 | " |
| W | McLennan Mary—† | 19 | housewife | 54 | " |
| X | Carey Edward T | 21 | clerk | 55 | " |
| Y | Carey Mary T—† | 21 | housewife | 52 | " |

Parkman Street

| | | | | | |
|-------------|---------------------------|----|-----------|----|--------|
| Z | Bellefontaine Catherine—† | 2 | housewife | 49 | here |
| 1148 | | | | | |
| A | Bellefontaine Charles | 2 | painter | 49 | " |
| B | Montague Edward J | 4 | policeman | 46 | " |
| C | Montague Edward J, jr | 4 | U S N | 21 | " |
| D | Montague Mary G—† | 4 | housewife | 41 | " |
| E | Mauchan Joseph F | 6 | mechanic | 35 | " |
| F | Mauchan Mary E—† | 6 | housewife | 31 | " |
| G | Maloney Fred | 6A | laborer | 50 | Hudson |
| H | Maloney Ruth—† | 6A | housewife | 49 | " |
| K* | Higdon Addie E—† | 8 | " | 33 | here |
| L | Higdon Gilbert | 8 | salesman | 38 | " |
| M | Sangas Catherine—† | 10 | housewife | 49 | " |
| N | Sangas Michael | 10 | machinist | 51 | " |
| O | Sangas Stephen S | 10 | U S A | 23 | " |
| P | Farrell Genevieve—† | 12 | teacher | 22 | " |
| R | Farrell Lillian—† | 12 | housewife | 58 | " |
| S | Farrell Michael D | 12 | carpenter | 63 | " |

| Page. | Letter. | FULL NAME. | Residence, Jan. 1, 1942. | Occupation. | Supposed Age. | Reported Residence |
|-------|---------|------------|--------------------------------|-------------|------------------|--------------------|
| | | | | | | Jan. 1, 1941. |
| | | | | | | Street and Number. |

Parkman Street—Continued

| | | | | | |
|---|-----------------|----|-----------|----|------|
| T | Munch Edward | 14 | mechanic | 52 | here |
| C | Munch Herbert | 14 | machinist | 22 | " |
| V | Munch Ketty E—† | 14 | housewife | 51 | " |

Parsons Street

| | | | | | |
|-------------|-----------------------|-----|--------------|----|---------------|
| X | McDonald Annette —† | 189 | clerk | 26 | here |
| Y | McDonald Margaret —† | 189 | housewife | 60 | " |
| Z | McDonald Mary—† | 189 | clerk | 24 | " |
| 1149 | | | | | |
| A | McManus Grace—† | 191 | housewife | 66 | " |
| B | McManus Grace L—† | 191 | waitress | 27 | " |
| C | McManus John | 191 | clerk | 24 | " |
| D | McManus Katherine—† | 191 | waitress | 28 | " |
| E | McManus Michael | 191 | welder | 62 | " |
| F | Stanley Matthew | 191 | chauffeur | 39 | " |
| G | Considine Delia —† | 193 | housewife | 41 | " |
| H | Considine Michael | 193 | cutter | 52 | " |
| K | Gibbons Anthony | 195 | " | 33 | " |
| L | Gibbons Katherine—† | 195 | housewife | 29 | " |
| M | Keefe Francis | 195 | clerk | 24 | " |
| N | Keefe Joseph M | 195 | " | 27 | " |
| O | Keefe Thomas | 195 | U S A | 25 | " |
| P | Mooney Anna—† | 197 | housewife | 55 | " |
| R | Mooney Frank | 197 | machinist | 59 | " |
| S | Mooney Mary L—† | 197 | clerk | 26 | " |
| T | Jacobs Dorothy—† | 201 | housewife | 38 | " |
| U | Jacobs George | 201 | operator | 38 | " |
| V | Dolan Hannah —† | 203 | housewife | 67 | " |
| W | Dolan Joseph | 203 | clerk | 34 | " |
| X | Bromowski Alfred J | 205 | operator | 24 | 847 Canterbur |
| Y | Bromowski Gladys —† | 205 | housewife | 25 | 847 " |
| Z | Norkus Stephen | 207 | rubberworker | 49 | here |
| 1150 | | | | | |
| A | Norkus Viola—† | 207 | housewife | 48 | " |
| B | Larson Hilda —† | 209 | " | 53 | " |
| C | Larson John A | 209 | machinist | 28 | " |
| D | Larson John P | 209 | retired | 72 | " |
| E | Driscoll Edward | 211 | laborer | 31 | " |
| F | Driscoll Henry | 211 | clerk | 26 | " |
| G | Driscoll Katherine —† | 211 | housewife | 62 | " |

| Page. | Letter. | FULL NAME. | Residence, Jan. 1, 1942. | Occupation. | Supposed Age. | Reported Residence, Jan. 1, 1941. |
|-------|---------|------------|--------------------------------|-------------|------------------|--------------------------------------|
| | | | | | | Street and Number. |

Parsons Street—Continued

| | | | | | | |
|---|--|--------------------|-----|------------|----|----------------|
| H | | Welch John | 211 | meatcutter | 64 | here |
| K | | Ford Katherine—† | 213 | housewife | 26 | Somerville |
| L | | Ford William J | 213 | clerk | 30 | 81 Rossmore rd |
| M | | Augur Augusta—† | 215 | housewife | 53 | here |
| N | | Augur Ernest | 215 | mechanic | 57 | " |
| O | | Enos Elizabeth—† | 217 | housewife | 73 | 41 Harriet |
| P | | Enos Loretta—† | 217 | clerk | 48 | 41 " |
| R | | O'Malley Austin | 219 | chemist | 30 | here |
| S | | O'Malley David | 219 | carpenter | 63 | " |
| T | | O'Malley David F | 219 | salesman | 26 | " |
| U | | O'Malley Mary C—† | 219 | housewife | 58 | " |
| V | | O'Malley Mary L—† | 219 | clerk | 28 | " |
| W | | O'Malley Michael | 219 | " | 24 | " |
| X | | Trainor Gertrude—† | 221 | housewife | 33 | " |
| Y | | Trainor Mary—† | 221 | at home | 72 | " |
| Z | | Trainor Reymond | 221 | painter | 32 | " |

1151

| | | | | | | |
|---|--|-----------------------|-----|------------|----|---|
| A | | Spellman Harry | 223 | clerk | 44 | " |
| B | | Spellman Mary—† | 223 | housewife | 44 | " |
| C | | Daly Helen—† | 225 | at home | 43 | " |
| D | | Daly Margaret—† | 225 | attorney | 37 | " |
| E | | Daly Mary—† | 225 | " | 33 | " |
| F | | Andrews George | 225 | painter | 39 | " |
| G | | Andrews Helen—† | 225 | housewife | 34 | " |
| H | | Doherty Columbkille—† | 228 | clerk | 26 | " |
| K | | Doherty Constance G—† | 228 | " | 23 | " |
| L | | Doherty Dominic | 228 | " | 60 | " |
| M | | Doherty John | 228 | " | 28 | " |
| N | | Doherty Nora—† | 228 | housewife | 64 | " |
| O | | Doherty Paul | 228 | U S M C | 21 | " |
| P | | Doherty Rita—† | 228 | clerk | 25 | " |
| R | | Warner Mary D—† | 228 | bookkeeper | 32 | " |
| S | | Quinn Mary E—† | 230 | at home | 75 | " |
| T | | Quinn Mary M—† | 230 | clerk | 31 | " |
| U | | Quinn Susan—† | 230 | bookkeeper | 40 | " |
| W | | Tumberg Anna—† | 232 | at home | 66 | " |
| X | | Malone Sylvester J | 233 | clerk | 43 | " |
| Y | | O'Brien Edward | 233 | merchant | 59 | " |
| Z | | O'Brien Isabelle—† | 233 | housewife | 58 | " |

1152

| | | | | | | |
|---|--|-------------------|-----|---------|----|---|
| A | | Lindman Charles H | 234 | lineman | 24 | " |
|---|--|-------------------|-----|---------|----|---|

| Page. | Letter. | FULL NAME. | Residence, Jan. 1, 1942. | Occupation. | Suppressed Age. | Reported Residence, Jan. 1, 1941. |
|-------|---------|------------|--------------------------------|-------------|--------------------|--------------------------------------|
| | | | | | | Street and Number. |

Parsons Street—Continued

| | | | | | | |
|-------------|--|-----------------------|-----|-------------|----|--------------|
| B | | Lindman Charles J | 234 | lineman | 54 | here |
| C | | McAlinden John W | 234 | salesman | 25 | " |
| D | | McAlinden Nellie—† | 234 | housewife | 23 | " |
| E | | Tsacoyeanes Archie | 235 | pedler | 24 | " |
| F | | Tsacoyeanes Euterpe—† | 235 | housewife | 50 | " |
| G | | Tsacoyeanes James | 235 | pedler | 55 | " |
| H | | Torey Karl H | 235 | electrician | 24 | " |
| K | | Torey Ruth—† | 235 | housewife | 22 | " |
| L | | Dumphy Martha—† | 237 | beautician | 42 | " |
| M | | Dumphy Paul | 237 | bookkeeper | 22 | " |
| N | | Lapsley Gertrude—† | 239 | clerk | 23 | " |
| O | | Lapsley Katherine—† | 239 | housewife | 51 | " |
| P | | Scotfield Edward | 241 | machinist | 33 | " |
| R | | Scotfield Josephine—† | 241 | housewife | 30 | " |
| S | | Goss Helen—† | 243 | " | 45 | " |
| T | | Goss Herman | 243 | foreman | 46 | " |
| U | | Kane Bernard T | 245 | machinist | 43 | 276 N Beacon |
| V | | Kane Christine—† | 245 | housewife | 40 | 276 " |
| W | | Burke Bridget—† | 247 | " | 51 | here |
| X | | Burke John | 247 | clerk | 54 | " |
| Y | | Burke Thomas | 247 | student | 25 | " |
| Z | | Bolduc Marie—† | 249 | housewife | 28 | 80 Gordon |
| 1153 | | | | | | |
| A | | Bolduc Thomas R | 249 | pipefitter | 26 | 80 " |
| B | | Kane Helen—† | 251 | housewife | 34 | here |
| C | | Kane Hugh | 251 | chauffeur | 40 | " |

Raneleigh Road

| | | | | | | |
|---|--|----------------------|----|---------------|----|--------------|
| D | | Ryan Helen—† | 7 | housewife | 39 | here |
| E | | Ryan John P | 7 | policeman | 42 | " |
| F | | Clarke Grace I—† | 11 | housekeeper | 65 | " |
| G | | Conant Catherine I—† | 11 | housewife | 36 | " |
| H | | Conant Ronald A | 11 | foreman | 37 | " |
| K | | Olsen Cornwell K | 11 | operator | 38 | Rhode Island |
| L | | Olsen Lois—† | 11 | housewife | 34 | " |
| N | | Devlin Eleanor R—† | 17 | librarian | 28 | here |
| M | | Devlin Eleanor T—† | 17 | housewife | 62 | " |
| O | | Devlin Frances—† | 17 | social worker | 27 | " |
| P | | Devlin James H | 17 | U S A | 24 | " |
| R | | Devlin Jane—† | 17 | nurse | 26 | " |

| Page. | Letter. | FULL NAME. | Residence, Jan. 1, 1942. | Occupation. | Supposed Age. | Reported Residence, Jan. 1, 1941. |
|-------|---------|------------|--------------------------------|-------------|------------------|--------------------------------------|
| | | | | | | Street and Number. |

Ranelegh Road—Continued

| | | | | | | |
|-------------|--|-----------------------|----|------------|----|-------------|
| s | | Devlin Joseph T | 17 | grinder | 28 | here |
| T | | Devlin Mary I—† | 17 | teacher | 30 | " |
| U | | Dumaine Elizabeth—† | 18 | housewife | 47 | " |
| V | | Dumaine Irene D | 18 | machinist | 48 | " |
| W | | O'Reilly Frank E | 20 | policeman | 46 | " |
| X | | O'Reilly Helen—† | 20 | housewife | 43 | " |
| Y | | Churchill Clement J | 22 | painter | 47 | " |
| Z | | Churchill Marion—† | 22 | housewife | 41 | " |
| 1154 | | | | | | |
| A | | Lundquist Joanne—† | 24 | " | 34 | " |
| B | | Lundquist Phillip | 24 | mechanic | 42 | " |
| C | | McGrath Bernard | 26 | gardener | 21 | " |
| D | | McGrath Florence—† | 26 | housewife | 41 | " |
| E | | McGrath Peter G | 26 | painter | 50 | " |
| F | | Anderson George | 28 | engineer | 42 | " |
| G | | Anderson Mabel R—† | 28 | housewife | 31 | " |
| H | | Bonchard Edmund | 30 | clerk | 50 | " |
| K | | Bonchard Hector J | 30 | machinist | 41 | " |
| L | | Costello Louis A | 30 | clerk | 46 | " |
| M | | Costello Yvonne—† | 30 | housewife | 45 | " |
| N | | McDermott Bernard | 32 | machinist | 35 | " |
| O | | McDermott Catherine—† | 32 | housewife | 32 | " |
| P | | Rourke Andrew J | 33 | agent | 38 | 11 Duncklee |
| R | | Rourke Mary E—† | 33 | housewife | 33 | 11 " |
| S | | Burton Dorothy—† | 34 | " | 35 | here |
| T | | Burton James J | 34 | fireman | 35 | " |
| U | | Ludwig Althea—† | 36 | housewife | 50 | " |
| V | | Ludwig Milton O | 36 | fireman | 47 | " |
| W | | Stiles Phoebe C—† | 36 | at home | 82 | " |
| X | | Wall Clifford E | 38 | serviceman | 36 | " |
| Y | | Wall Rosamond—† | 38 | housewife | 33 | " |
| Z | | Neith Elizabeth—† | 40 | at home | 64 | " |
| 1155 | | | | | | |
| A | | Neith Eva M—† | 40 | teacher | 58 | " |

Riverview Road

| | | | | | | |
|----|--|------------------|----|--------------|----|-----------|
| B | | Babcock Jennie—† | 7 | housewife | 41 | Cambridge |
| C | | Babcock William | 7 | metal worker | 44 | " |
| D | | Laird Elmer J | 11 | fireman | 45 | here |
| E* | | Laird Rena B—† | 11 | housewife | 42 | " |

| Page. | Letter. | FULL NAME. | Residence, Jan. 1, 1942. | Occupation. | Supposed Age. | Reported Residence, Jan. 1, 1941. |
|-------|---------|------------|--------------------------------|-------------|------------------|--------------------------------------|
| | | | | | | Street and Number. |

Riverview Road—Continued

| | | | | | | |
|---|--|-------------------|----|----------------|----|------|
| F | | Brown John | 20 | superintendent | 33 | here |
| G | | Brown Laura—† | 20 | housewife | 30 | " |
| H | | Turnquist Alice—† | 20 | " | 30 | " |
| K | | Turnquist Eric | 20 | mechanic | 42 | " |
| L | | Baker Herman E | 24 | shipper | 46 | " |
| M | | Baker Myrtle—† | 24 | housewife | 33 | " |
| N | | Dailey Alida—† | 24 | at home | 80 | " |
| O | | Ryan Daniel E | 28 | janitor | 63 | " |
| P | | Ryan Margaret—† | 28 | clerk | 26 | " |
| R | | Ryan Margaret T—† | 28 | housewife | 53 | " |
| S | | Ryan Maurice F | 28 | machinist | 23 | " |
| T | | Ryan William J | 28 | salesman | 25 | " |
| V | | Mullaney John | 32 | teacher | 32 | " |
| W | | Mullaney Mary M—† | 32 | housewife | 27 | " |
| X | | McCarthy John | 34 | retired | 68 | " |
| Y | | McCarthy John J | 34 | merchant | 27 | " |
| Z | | McCarthy Mary A—† | 34 | housewife | 61 | " |

1156

| | | | | | | |
|---|---|-------------------------|-------|-----------|----|---|
| A | | Campbell Joseph M | 35 | U S N | 47 | " |
| B | | Crowley Elizabeth I—† | 35 | housewife | 49 | " |
| C | | Crowley James J | 35 | fireman | 51 | " |
| D | | Crowley James J, jr | 35 | engineer | 24 | " |
| E | | Crowley Lester C | 35 | clerk | 26 | " |
| F | | Crowley Louise M—† | 35 | " | 22 | " |
| G | | Edwards Viola H—† | 39 | housewife | 39 | " |
| H | | Young Bella—† | 43 | clerk | 47 | " |
| K | | Young Jessie—† | 43 | at home | 45 | " |
| L | | Young Nellie—† | 43 | " | 49 | " |
| M | | Young William D | 43 | clerk | 42 | " |
| N | | Dolliver Walter R | 44 | salesman | 70 | " |
| O | | Dolliver Wilhelmina E—† | 44 | housewife | 71 | " |
| P | * | Weleh Myra L—† | 44 | " | 70 | " |
| R | | Doucette Alice B—† | 50-52 | " | 42 | " |
| S | | Doucette Vincent T | 50-52 | manager | 38 | " |
| T | * | Gallagher Delia—† | 50-52 | housewife | 60 | " |
| U | | Gallagher Helen—† | 50-52 | clerk | 24 | " |
| V | | Gallagher John | 50-52 | printer | 29 | " |
| W | | Bagloe Etta G—† | 51 | housewife | 65 | " |
| X | | Bagloe Harriett G—† | 51 | " | 69 | " |
| Y | | Bagloe John G | 51 | mechanic | 34 | " |
| Z | | Stevens George E | 51 | " | 55 | " |

| Page. | Letter. | FULL NAME. | Residence, Jan. 1, 1942. | Occupation. | Supposed Age. | Reported Residence, Jan. 1, 1941. |
|-------|---------|------------|--------------------------------|-------------|------------------|--------------------------------------|
| | | | | | | Street and Number. |

1157

Riverview Road—Continued

| | | | | | | |
|---|--|-----------------------|----|--------------|----|-----------------|
| A | | Domnellan Dorothy—† | 54 | clerk | 31 | here |
| B | | Domnellan Elizabeth—† | 54 | housewife | 51 | " |
| C | | Domnellan Robert | 54 | clerk | 51 | " |
| D | | Domnellan Robert | 54 | " | 36 | " |
| E | | Buckley Alice—† | 55 | housewife | 46 | " |
| F | | Buckley Eileen—† | 55 | clerk | 25 | " |
| G | | Buckley Margaret—† | 55 | stenographer | 21 | " |
| H | | Buckley Matthew | 55 | meatcutter | 48 | " |
| K | | Watts Eva—† | 56 | housewife | 42 | 9 Mansfield |
| L | | Watts Frank | 56 | inspector | 46 | 9 " |
| M | | Callahan Thomas | 58 | retired | 72 | here |
| N | | Gorman Elizabeth—† | 58 | housewife | 55 | " |
| O | | Gorman John | 58 | operator | 25 | " |
| R | | Gorman Mary T—† | 58 | housewife | 28 | 56 Riverview rd |
| P | | Gorman May C—† | 58 | " | 24 | 56 " |
| S | | Herrigan Rose G—† | 58 | " | 71 | 56 " |
| T | | Hinds Christine A—† | 59 | " | 59 | here |
| U | | Hinds Malcolm P | 59 | operator | 60 | " |
| V | | Fahey Daniel | 60 | steamfitter | 33 | 10 Allston |
| W | | Fahey Helen—† | 60 | housewife | 22 | 10 " |
| X | | Doris Bernard F | 62 | inspector | 60 | here |
| Y | | Doris Elizabeth—† | 62 | housewife | 50 | " |
| Z | | Doris James J | 62 | U S A | 23 | " |

1158

| | | | | | | |
|---|---|------------------------|----|----------------|----|-----------|
| A | | Doris Robert | 62 | " | 21 | " |
| B | | MacDougall John J | 63 | operator | 44 | " |
| C | * | MacDougall Josephine—† | 63 | housewife | 44 | " |
| D | | Mee Michael F | 65 | weigher | 34 | " |
| E | | Shorey Forrest | 66 | machinist | 45 | Maine |
| F | | Shorey Sarah—† | 66 | housewife | 35 | " |
| G | | Nash Ellen—† | 66 | " | 48 | here |
| H | | Nash Terrance | 66 | machinist | 44 | " |
| K | | Maguire James F | 67 | superintendent | 51 | " |
| L | | Maguire Mary G—† | 67 | housewife | 51 | " |
| M | | Maguire Thomas | 67 | machinist | 23 | " |
| N | | DiFabio Grace—† | 69 | housewife | 21 | 20 Brooks |
| O | | DiFabio Hugo | 69 | welder | 26 | 20 " |
| P | | Corkery Bridget—† | 70 | housewife | 35 | here |
| R | | Corkery Joseph | 70 | chauffeur | 31 | " |
| S | | Lansing Irene—† | 70 | housewife | 29 | " |

| Page. | Letter. | FULL NAME. | Residence, Jan. 1, 1942. | Occupation. | Supposed Age. | Reported Residence, Jan. 1, 1941. |
|-------|---------|------------|--------------------------------|-------------|------------------|--------------------------------------|
| | | | | | | Street and Number. |

Riverview Road—Continued

| | | | | | | |
|-------------|----------------------|----|--------------|----|-----------------|--|
| T | Lansing William | 70 | plumber | 39 | here | |
| U | Crandall Charles G | 71 | operator | 35 | 69 Riverview rd | |
| V | Crandall Rita—† | 71 | housewife | 25 | 69 " | |
| W | Wagner Bessie—† | 73 | " | 48 | here | |
| X | Wagner Stephen G | 73 | reporter | 53 | " | |
| Y | Conroy Alice—† | 75 | housewife | 54 | " | |
| Z | Conroy James | 75 | foreman | 63 | " | |
| 1159 | | | | | | |
| A | Campbell Alexander J | 78 | carpenter | 53 | " | |
| B | Campbell Helen F—† | 78 | housewife | 49 | " | |
| C | Rose Alice—† | 79 | clerk | 31 | " | |
| D | Rose Anna—† | 79 | housewife | 65 | " | |
| E | Rose Frank A | 79 | cabinetmaker | 65 | " | |
| F | Briggs Hester—† | 80 | housewife | 31 | 22 Brooks | |
| G | Briggs Stedman | 80 | mechanic | 29 | 408 Market | |
| H | Rattigan Stacia—† | 82 | housewife | 23 | here | |
| K | Rattigan Thomas F | 82 | salesman | 27 | " | |
| L | Clark Margaret A—† | 83 | housewife | 48 | " | |
| M | Clark Thomas F | 83 | clerk | 53 | " | |
| N | Clark Walter D | 83 | mechanic | 21 | " | |
| O | Stamatis Charles | 84 | clerk | 21 | " | |
| P | Stamatis Lena—† | 84 | housewife | 55 | " | |
| R | Parrish Frank L | 86 | carpenter | 49 | " | |
| S* | Parrish Gertrude A—† | 86 | housewife | 49 | " | |
| T | Boutillier George T | 87 | detective | 55 | " | |
| U | Lashaway Edmund | 87 | engineer | 53 | 1144 Com av | |
| V | Lashaway Margaret—† | 87 | housewife | 49 | 1144 " | |
| W | McKee Amelia—† | 87 | domestic | 52 | here | |
| X | Brown James W | 88 | clerk | 50 | " | |
| Y | Burke Martin | 91 | retired | 73 | " | |
| Z | Burke Rose—† | 91 | housewife | 73 | " | |
| 1160 | | | | | | |
| A | Landry Alexander P | 95 | janitor | 66 | " | |
| B | Landry Edward | 95 | chauffeur | 23 | " | |
| C* | Landry Nora—† | 95 | housewife | 67 | Newton | |
| D | Landry Paul | 95 | clerk | 27 | " | |
| E | Cann Nettie M—† | 99 | housewife | 48 | here | |
| F | Cann Wolsey E | 99 | foreman | 55 | " | |
| G | Trefry Grace—† | 99 | attendant | 68 | " | |

| Page. | Letter. | FULL NAME. | Residence, Jan. 1, 1942. | Occupation. | Supposed Age. | Reported Residence |
|-------|---------|------------|--------------------------------|-------------|------------------|-------------------------------------|
| | | | | | | Jan. 1, 1941. Street and Number. |

South Hobart Street

| | | | | | | |
|---|--|-----------------------|---|-------------|----|------|
| H | | Carine Anna P—† | S | housewife | 55 | here |
| K | | Carine Eugene J | S | welder | 22 | " |
| L | | Carine John W | S | mechanic | 53 | " |
| M | | Burke Eileen P—† | S | housewife | 28 | " |
| N | | Burke Robert E | S | shipper | 30 | " |
| O | | Ottenheimer Charles W | S | telegrapher | 54 | " |
| P | | Ottenheimer Mary E—† | S | housewife | 52 | " |



Ward 22—Precinct 12

CITY OF BOSTON

LIST OF RESIDENTS 20 YEARS OF AGE AND OVER

(NON-CITIZENS INDICATED BY ASTERISK)
(FEMALES INDICATED BY DAGGER)

AS OF

JANUARY 1, 1942

JOSEPH F. TIMILTY, *Chairman*
FREDERIC E. DOWLING, *Secretary*
WILLIAM A. MOTLEY, JR.
FRANCIS B. MCKINNEY
HILDA HEDSTROM QUIRK

Listing Board.

| Page. | Letter. | FULL NAME. | Residence, Jan. 1, 1942. | Occupation. | Supposed Age. | Reported Residence, Jan. 1, 1941. |
|-------|---------|------------|--------------------------------|-------------|------------------|--------------------------------------|
| | | | | | | Street and Number. |

1201

Adair Road

| | | | | | |
|---|---------------------|----|------------|----|-----------|
| A | Brennan Henry F | 8 | treasurer | 58 | here |
| B | Brennan Sarah A—† | 8 | housewife | 54 | " |
| C | Acton Agnes—† | 10 | at home | 69 | " |
| D | Acton Alfred | 10 | machinist | 50 | " |
| E | Acton Dorothy—† | 10 | housewife | 38 | " |
| F | Hallahan Delia—† | 12 | at home | 50 | " |
| G | O'Mara Charles J | 16 | custodian | 37 | " |
| H | O'Mara Julia—† | 16 | housewife | 39 | " |
| K | Kerressey Anna—† | 18 | at home | 67 | " |
| L | Murray Anna M—† | 18 | housewife | 45 | " |
| M | Murray William P | 18 | chauffeur | 47 | " |
| N | Pruyn Adolph T | 20 | accountant | 43 | " |
| O | Pruyn Ellen M—† | 20 | housewife | 40 | " |
| P | Kavanagh Charles E | 22 | retired | 77 | " |
| R | Kavanagh Mark E | 22 | druggist | 41 | " |
| S | Sansevero Anthony | 24 | laborer | 43 | 81 Elmira |
| T | Sansevero Rose—† | 24 | housewife | 40 | 81 " |
| U | Leahy Elizabeth M—† | 26 | " | 39 | here |
| V | Leahy Michael J | 26 | salesman | 42 | " |

Arlington Street

| | | | | | |
|---|--------------------|-----|------------|----|------|
| w | Bradlee Florence—† | 133 | housewife | 47 | here |
| x | Bradlee Harry S | 133 | retired | 75 | " |
| y | Demaree Freda—† | 137 | housewife | 44 | " |
| z | Demaree George | 137 | beautician | 47 | " |

1202

| | | | | | |
|---|----------------------|-----|-------------|----|---|
| A | Flynn Michael | 141 | clerk | 54 | " |
| B | O'Connell Hannah—† | 141 | housekeeper | 48 | " |
| C | Monahan Edward A | 145 | broker | 59 | " |
| D | Monahan Mary E—† | 145 | housewife | 49 | " |
| E | Kinsella Margaret—† | 149 | at home | 79 | " |
| F | Kinsella Michael R | 149 | chauffeur | 54 | " |
| G | Kinsella Philomena—† | 149 | housewife | 42 | " |
| H | Shepard Ralph F | 153 | agent | 55 | " |
| K | Shepard William J | 153 | B F D | 57 | " |
| L | Shepard Winifred M—† | 153 | housewife | 55 | " |

| Page. | Letter. | FULL NAME. | Residence, Jan. 1, 1942. | Occupation. | Supposed Age. | Reported Residence, Jan. 1, 1941. |
|-------|---------|------------|--------------------------------|-------------|------------------|--------------------------------------|
| | | | | | | Street and Number. |

Bigelow Circle

| | | | | | |
|---|------------------------|----|------------|----|----------|
| M | Miner Mary E—† | 6 | housewife | 36 | 49 Pratt |
| N | Miner Victor A | 6 | carpenter | 37 | 49 " |
| O | Berger Eileen—† | 10 | housewife | 47 | here |
| P | Berger Theodore | 10 | policeman | 47 | " |
| R | Roe Margaret—† | 10 | beautician | 45 | " |
| S | Hughes Alice—† | 12 | housewife | 61 | " |
| T | Hughes Brainerd | 12 | reporter | 35 | " |
| U | Hughes Dorothy—† | 12 | housewife | 32 | " |
| V | Bailey Josephine—† | 12 | clerk | 33 | " |
| W | Lombardo Rose—† | 12 | waitress | 27 | " |
| X | Vitagliano Eleanor—† | 12 | clerk | 23 | " |
| Y | Vitagliano Josephine—† | 12 | housewife | 49 | " |

1203

Bigelow Street

| | | | | | |
|---|---------------------|----|-------------|----|------|
| A | Haverty Helen—† | 5 | clerk | 20 | here |
| B | Haverty Katherine—† | 5 | housewife | 48 | " |
| C | Haverty Martin | 5 | operator | 60 | " |
| D | Miller Elizabeth—† | 5 | at home | 30 | " |
| E | Casey Margaret—† | 7 | teacher | 30 | " |
| F | Casey Thomas | 7 | retired | 55 | " |
| G | Keeley Joseph | 7 | chauffeur | 44 | " |
| H | Keeley Margaret—† | 7 | housewife | 39 | " |
| K | Barton Mary—† | 7 | " | 33 | " |
| L | Barton Thomas | 7 | porter | 35 | " |
| N | Turley Bernard F | 11 | B F D | 50 | " |
| O | Kennedy Francis P | 11 | bartender | 34 | " |
| P | Kennedy Loretta—† | 11 | housewife | 31 | " |
| R | Dirson John | 11 | operator | 52 | " |
| S | Webber Agatha—† | 13 | cleaner | 48 | " |
| T | Webber Genevieve—† | 13 | clerk | 23 | " |
| U | Hickman James | 13 | steelworker | 25 | " |
| V | Hickman Ruth—† | 13 | housewife | 22 | " |
| X | Crawford Edith—† | 17 | " | 31 | " |
| Y | Crawford Robert W | 17 | salesman | 31 | " |
| Z | Budka Ada—† | 17 | housewife | 46 | " |

1204

| | | | | | |
|---|-----------------|----|---------|----|---|
| A | Budka Hazel—† | 17 | at home | 20 | " |
| B | Budka William F | 17 | tailor | 49 | " |

| Page. | Letter. | FULL NAME. | Residence, Jan. 1, 1942. | Occupation. | Supposed Age. | Reported Residence, Jan. 1, 1941. |
|-------------|---------|----------------------|--------------------------------|-------------|------------------|--------------------------------------|
| | | | | | | Street and Number. |
| | C | Burke Harold | 17 | clerk | 35 | here |
| | D | Burke Katherine—† | 17 | " | 30 | " |
| | E | Burke Sophie M—† | 17 | housewife | 65 | " |
| | F | Walsh Leo | 19 | druggist | 29 | Brookline |
| | G | Doane Harry T | 19 | operator | 46 | here |
| | H | Doane Helene—† | 19 | housewife | 43 | " |
| | K | McPhee Joseph F | 19 | machinist | 56 | " |
| | L | McPhee Josephine F—† | 19 | housewife | 53 | " |
| | M | Lucken Lloyd | 23 | mechanic | 30 | " |
| | N | Lucken Marie—† | 23 | housewife | 28 | " |
| | P | Wiebusch Emma—† | 23 | clerk | 37 | " |
| | R | Wiebusch Lucy—† | 23 | at home | 35 | " |
| | S | Maumus Edward | 25 | mechanic | 30 | " |
| | T | Maumus Lena—† | 25 | housewife | 28 | " |
| | U | Gillis John | 25 | salesman | 41 | " |
| | V | Gillis Mary—† | 25 | housewife | 31 | " |
| | W | Madden Alice—† | 25 | " | 26 | " |
| | X | Madden William | 25 | chauffeur | 28 | " |
| | Y | McKechnie Robert | 27 | " | 29 | " |
| | Z | McKechnie Rose—† | 27 | housewife | 21 | " |
| 1205 | | | | | | |
| | A | Lasher Bruce | 27 | mechanic | 50 | " |
| | B | Lasher Ethel—† | 27 | housewife | 48 | " |
| | C | Healey Bessie A—† | 29 | " | 60 | " |
| | D | Healey Elaine—† | 29 | " | 23 | " |
| | E | Healey Frederick A | 29 | cashier | 24 | " |
| | F | Trask Ann—† | 29 | housewife | 35 | " |
| | G | Trask Arthur | 29 | electrician | 36 | " |
| | H | Fasulo James A | 29 | checker | 26 | " |
| | K | Fasulo Mary—† | 29 | housewife | 24 | " |
| | L | Levasseur Frederick | 31 | counterman | 23 | " |
| | M | Levasseur Rejeanne—† | 31 | housewife | 20 | " |
| | N | Burke Anna—† | 31 | " | 38 | " |
| | O | Burke Edward | 31 | manager | 40 | " |
| | P | Cadigan Ann—† | 31 | housewife | 41 | " |
| | R | Cadigan Edward | 31 | packer | 43 | " |
| | S | Erickson John | 33 | retired | 79 | " |
| | T | Erickson Louise—† | 33 | housewife | 80 | " |
| | U | Peterson Helen—† | 33 | at home | 55 | " |
| | V | Lloyd Channing | 33 | engineer | 45 | " |
| | W | Lloyd Margaret—† | 33 | housewife | 47 | " |

| Page. | Letter. | FULL NAME. | Residence, Jan. 1, 1942. | Occupation. | Supposed Age. | Reported Residence, Jan. 1, 1941. |
|-------|---------|------------|--------------------------------|-------------|------------------|--------------------------------------|
| | | | | | | Street and Number. |

Bigelow Street—Continued

| | | | | | |
|---|--------------------|----|-----------|----|------|
| X | Merriman Curtis H | 33 | salesman | 30 | here |
| Y | Merriman Louise—† | 33 | housewife | 29 | " |
| Z | Devlin Elizabeth—† | 37 | " | 42 | " |

1206

| | | | | | |
|---|-----------------------|----|----------------|----|---|
| A | Devlin John J | 37 | letter carrier | 44 | " |
| B | Callanan Ann—† | 37 | housewife | 30 | " |
| C | Callanan James | 37 | editor | 32 | " |
| D | Goulet Mary—† | 41 | at home | 60 | " |
| E | Goulet Virginia—† | 41 | companion | 25 | " |
| F | French Amy—† | 41 | at home | 62 | " |
| G | McQuaid Eudora—† | 41 | nurse | 36 | " |
| H | McQuaid Vincent | 41 | clerk | 42 | " |
| K | Flaherty James | 43 | laborer | 36 | " |
| L | Flaherty Julia—† | 43 | housewife | 35 | " |
| M | Gardner Sarah—† | 43 | at home | 69 | " |
| N | Harrington Leslie—† | 45 | salesman | 68 | " |
| O | Harrington Margaret—† | 45 | housewife | 67 | " |
| P | DiBenedetto Camilla—† | 57 | " | 55 | " |
| R | DiBenedetto Frank | 57 | salesman | 29 | " |
| S | DiBenedetto Joseph | 57 | attorney | 37 | " |
| T | DiBenedetto Mary—† | 57 | clerk | 21 | " |
| U | DiBenedetto Peter | 57 | tailor | 60 | " |
| V | Malfa Grace—† | 57 | clerk | 23 | " |
| W | Malfa Horace | 57 | U S A | 24 | " |
| X | Malfa Katherine—† | 57 | clerk | 21 | " |
| Y | Malfa Leon | 57 | barber | 49 | " |
| Z | Worthen Anna—† | 61 | housewife | 50 | " |

1207

| | | | | | |
|---|--------------------|----|----------------|----|---|
| A | Worthen John | 61 | chef | 53 | " |
| B | Bolles Mary G—† | 63 | at home | 56 | " |
| C | Cassidy John | 63 | retired | 50 | " |
| D | Roark Frances I—† | 63 | housewife | 51 | " |
| E | Roark Francis | 63 | guard | 59 | " |
| F | Scheele Frank E | 63 | letter carrier | 29 | " |
| G | Mulcahy Donald | 65 | plumber | 29 | " |
| H | White Helen—† | 65 | housewife | 30 | " |
| K | White Nicholas | 65 | operator | 32 | " |
| L | Sullivan Andrew P | 67 | porter | 38 | " |
| M | Sullivan Delia—† | 67 | housewife | 36 | " |
| N | Cannefee Cornelius | 73 | clerk | 54 | " |
| O | Murphy Catherine—† | 73 | housewife | 70 | " |

| Page. | Letter. | FULL NAME. | Residence, Jan. 1, 1942. | Occupation. | Supposed Age. | Reported Residence, Jan. 1, 1941. |
|---------------------------------|---------|-----------------------|--------------------------------|--------------|------------------|--------------------------------------|
| | | | | | | Street and Number. |
| Bigelow Street—Continued | | | | | | |
| P | | Murphy Edua G—† | 73 | housewife | 44 | here |
| R | | Murphy John F | 73 | clerk | 22 | " |
| S | | Murphy William F | 73 | salesman | 46 | " |
| T | | Murphy William J | 73 | packer | 20 | " |
| U | | Golden Mary E—† | 77 | housewife | 40 | " |
| V | | Golden Peter T | 77 | policeman | 42 | " |
| W | | MacMillan Daniel | 77 | carpenter | 41 | " |
| X | | MacMillan Muriel—† | 77 | housewife | 38 | " |
| Y | | Barton George | 107 | chauffeur | 39 | " |
| Z | | Barton Mary—† | 107 | housewife | 36 | " |
| 1208 | | | | | | |
| A | | Barton Alice R—† | 107 | " | 38 | " |
| B | | Barton James | 107 | chauffeur | 41 | " |
| C | | Hurd Christopher | 107 | clerk | 27 | " |
| D | | Smith Elizabeth—† | 111 | housewife | 49 | " |
| E | | Smith Joseph | 111 | merchant | 51 | " |
| F | | McLeod Ethel C—† | 115 | housewife | 58 | " |
| G | | McLeod Everett L | 115 | merchant | 61 | " |
| H | | McLeod Verta I—† | 115 | clerk | 31 | " |
| K | | Nelson Jane S—† | 121 | housewife | 44 | " |
| L | | Nelson William C | 121 | clerk | 46 | " |
| M | | Bonner Eva—† | 129 | housewife | 43 | " |
| N | | Bonner Robert | 129 | manufacturer | 45 | " |
| O | | Miller Dorothy—† | 129 | clerk | 22 | " |
| P | | Walsh Lena A—† | 133 | housewife | 36 | " |
| R | | Walsh Richard H | 133 | operator | 41 | " |
| S | | Higgs Emma—† | 153 | housewife | 81 | " |
| T | | Higgs Laura C—† | 153 | clerk | 55 | " |
| U | | Higgs Lillian M—† | 153 | housekeeper | 43 | " |
| W | | Billings Marjorie—† | 161 | clerk | 32 | " |
| X | | Billings Walter C | 161 | merchant | 63 | " |
| Y | | Stewart Estelle B—† | 161 | clerk | 46 | " |
| Z | | Campbell Florence—† | 165 | housewife | 31 | " |
| 1209 | | | | | | |
| A | | Campbell Lester R | 165 | machinist | 33 | " |
| B | | McFarland Elizabeth—† | 165 | at home | 77 | " |
| C | | McDonough James | 177 | manager | 35 | " |
| D | | McDonough Mary—† | 177 | housewife | 33 | " |
| F | | Elliott Alma—† | 203 | at home | 31 | " |
| G | | Griffin Arline E—† | 203 | housewife | 60 | " |
| H | | Griffin Gordon H | 203 | retired | 67 | " |

| Page. Letter. | FULL NAME. | Residence, Jan. 1, 1942. | Occupation. | Supposed Age. | Reported Residence, Jan. 1, 1941. |
|------------------|------------|--------------------------------|-------------|------------------|--------------------------------------|
| | | | | | Street and Number. |

Bigelow Street—Continued

| | | | | | |
|---|------------------|-----|-----------|----|------|
| K | Leone Arline L—† | 203 | clerk | 22 | here |
| L | Leone Nazareno | 203 | student | 23 | " |
| M | Regan Oliver | 205 | clerk | 23 | " |
| N | White Francis P | 205 | machinist | 25 | " |
| O | White Harry | 205 | clerk | 38 | " |
| P | White Helen P—† | 205 | " | 28 | " |
| R | White Patrick J | 205 | retired | 70 | " |
| S | White Thomas F | 205 | roofer | 36 | " |

Bothwell Road

| | | | | | |
|-------------|------------------------|----|------------------|----|-----------------|
| T | O'Donnell Mahala—† | 5 | housewife | 58 | here |
| U | O'Donnell Marion—† | 5 | probat'n officer | 26 | " |
| V | O'Donnell Raymond | 5 | letter carrier | 34 | " |
| W | Adams Harry C | 5 | lineman | 50 | " |
| X | Adams Ruby E—† | 5 | housewife | 47 | " |
| Y | Noonan Frank | 7 | carpenter | 40 | " |
| Z | Noonan Margaret—† | 7 | at home | 27 | " |
| 1210 | | | | | |
| A | Davern Grace M—† | 7 | housewife | 38 | Brookline |
| B | Davern James J | 7 | investigator | 38 | " |
| C | Diggins James | 11 | manager | 34 | 29 Riverview rd |
| D | Diggins Margaret—† | 11 | housewife | 34 | 29 " |
| E | Broadbent Ernest | 11 | policeman | 48 | here |
| F | Broadbent Helen L—† | 11 | housewife | 44 | " |
| G | Carruthers Elizabeth—† | 12 | " | 44 | " |
| H | Carruthers James | 12 | mechanic | 53 | " |
| K | Morrison Hazel—† | 12 | clerk | 47 | " |
| L | Banks Catherine—† | 14 | housewife | 45 | " |
| M | Banks Thomas J | 14 | B F D | 46 | " |
| N | McMahon Annie—† | 14 | housewife | 79 | " |
| O | Bowers Helen M—† | 15 | at home | 67 | 16 Clearway |
| P | Wallace Edith L—† | 15 | housewife | 60 | here |
| R | Wallace Gordon S | 15 | electrician | 59 | " |
| S | Robichaud Annie—† | 15 | housewife | 39 | " |
| T | Robichaud William | 15 | merchant | 42 | " |
| U | Daly Elinore—† | 16 | bookkeeper | 20 | " |
| V | Daly Mary E—† | 16 | stenographer | 30 | " |
| W | Daly Peter | 16 | mechanic | 58 | " |
| X | Daly Susan—† | 16 | housewife | 55 | " |
| Y | Lawton Florence—† | 17 | " | 50 | " |

| Page. | Letter. | FULL NAME. | Residence, Jan. 1, 1942. | Occupation. | Supposed Age. | Reported Residence, Jan. 1, 1941. |
|-------|---------|------------|--------------------------------|-------------|------------------|--------------------------------------|
| | | | | | | Street and Number. |

Bothwell Road—Continued

| | | | | | | |
|-------------|--|---------------------|----|--------------|----|-----------------|
| z | | Lawton Frank J | 17 | clerk | 52 | here |
| 1211 | | | | | | |
| A | | Lawton Mary R—† | 17 | secretary | 26 | " |
| B | | Cefalo Irene—† | 18 | housewife | 42 | " |
| C | | Cefalo Louis | 18 | merchaut | 52 | " |
| D | | Perry Fred | 18 | clerk | 29 | " |
| E | | Perry Pauline—† | 18 | housewife | 28 | " |
| F | | Flynn Agnes—† | 19 | " | 50 | " |
| G | | Flynn Leo | 19 | electrician | 51 | " |
| H | | Smith Lee—† | 19 | housewife | 29 | " |
| K | | Tornngren Ebba R—† | 21 | clerk | 46 | " |
| L | | Tornngren Harold | 21 | salesman | 38 | " |
| M | | Tornngren John G | 21 | retired | 73 | " |
| N | | Tutunjian Mary—† | 23 | housewife | 38 | " |
| O | | Tutunjian Nishan | 23 | merchaut | 47 | " |
| P | | Goldman Ethel—† | 26 | housewife | 46 | " |
| R | | Goldman Samuel | 26 | dentist | 46 | " |
| S | | Grattan Dorothy P—† | 26 | housewife | 28 | " |
| T | | Grattan Thomas E | 26 | agent | 26 | " |
| U | | Noonan Mary—† | 27 | housewife | 37 | " |
| V | | Burke Patrick | 27 | laborer | 43 | " |
| W | | Maloney Marie—† | 27 | housewife | 40 | " |
| X | | Maloney Michael | 27 | laborer | 47 | " |
| Y | | Soper Ralph E | 30 | agent | 43 | " |
| Z | | Soper Ruth—† | 30 | housewife | 43 | " |
| 1212 | | | | | | |
| A | | Newstadt Ethel—† | 31 | " | 31 | " |
| B | | Newstadt Jacob N | 31 | druggist | 37 | " |
| C | | Doyle John | 31 | clerk | 39 | 45 Newcastle rd |
| D | | Doyle Kathryn E—† | 31 | housewife | 32 | 45 " |
| E | | Wilkins Mary H—† | 31 | at home | 69 | 45 " |
| F | | Wilkins Mary H—† | 31 | bookkeeper | 35 | 45 " |
| G | | Brophy Edward J | 32 | investigator | 48 | here |
| H | | Brophy Esther M—† | 32 | housewife | 38 | " |
| K | | Taylor Josephine—† | 35 | " | 35 | " |
| L | | Taylor Robert | 35 | chauffeur | 36 | " |
| M | | Gibbons Charles | 35 | policeman | 36 | " |
| N | | Gibbons Kathryn—† | 35 | housewife | 37 | " |
| O | | Foley Edward | 39 | bricklayer | 24 | " |
| P | | Foley Kathleen—† | 39 | housewife | 22 | " |
| R | | Linchan Catherine—† | 39 | housekeeper | 50 | " |

| Page. | Letter. | FULL NAME. | Residence, Jan. 1, 1942. | Occupation. | Suppressed Age. | Reported Residence, Jan. 1, 1941. |
|-------|---------|------------|--------------------------------|-------------|--------------------|--------------------------------------|
| | | | | | | Street and Number. |

Bothwell Road—Continued

| | | | | | |
|---|----------------|----|------------|----|------|
| s | Linehan Mary—† | 39 | beautician | 23 | here |
| T | Bell Charles D | 41 | policeman | 50 | " |
| U | Bell Mabel—† | 41 | housewife | 50 | " |

Brooks Street

| | | | | | |
|-------------|----------------------|----|--------------|----|----------------|
| v | Munroe Arthur | 62 | U S A | 21 | here |
| w | Munroe Catherine—† | 62 | housewife | 53 | " |
| x | Munroe Margaret—† | 62 | saleswoman | 23 | " |
| y | Munroe Mary—† | 62 | secretary | 29 | " |
| z | Munroe Roderick | 62 | clerk | 20 | " |
| 1213 | | | | | |
| A | Munroe Walter | 62 | paperhanger | 33 | " |
| B | Regan Alice—† | 64 | operator | 27 | " |
| C | Regan Catherine—† | 64 | housewife | 66 | " |
| D | Regan James | 64 | oilier | 68 | " |
| E | Regan James F | 64 | salesman | 37 | " |
| F | Regan Leo T | 64 | metalworker | 35 | " |
| G | Pineo Gertrude—† | 66 | housewife | 29 | " |
| H | Pineo William | 66 | B F D | 35 | " |
| K | Brack Edward A | 66 | painter | 33 | " |
| L | Brack Louise C—† | 66 | housewife | 31 | " |
| M | Brack Russell | 66 | chauffeur | 28 | " |
| N* | Moffett Joseph M | 68 | laborer | 57 | " |
| O* | Moffett Mary—† | 68 | housewife | 43 | " |
| P | Daniels Charlotte—† | 70 | at home | 77 | " |
| R | McDonald Elizabeth—† | 70 | rubberworker | 29 | " |
| S* | McDonald Ronald J | 70 | repairman | 31 | " |
| T | Daniels Harry D | 72 | rubberworker | 48 | " |
| U | Daniels Marion E—† | 72 | housewife | 43 | " |
| v | Willard Frances—† | 74 | " | 42 | 56 Montfern av |
| w | Willard Ralph | 74 | painter | 45 | 56 " |
| x | Robles Daniel J | 74 | vulcanizer | 55 | here |
| y | Robles Margaret C—† | 74 | secretary | 27 | " |
| z | Riley Phyllis—† | 78 | housewife | 29 | " |

1214

| | | | | | |
|---|------------------|----|--------------|----|---|
| A | Riley William J | 78 | operator | 38 | " |
| B | Huke Bessie M—† | 78 | realtor | 61 | " |
| C | Huke Herbert H | 78 | rubberworker | 65 | " |
| D | Price Edith—† | 80 | at home | 56 | " |
| E | Price Harriett—† | 80 | " | 83 | " |

| Page. Letter. | FULL NAME. | Residence, Jan. 1, 1942. | Occupation. | Supposed Age. | Reported Residence. Jan. 1, 1941. |
|------------------|--------------------------|--------------------------------|--------------|------------------|--------------------------------------|
| | | | | | Street and Number. |
| F | Fontneau Henry J | 82 | machinist | 37 | here |
| G | Fontneau Mary—† | 82 | housewife | 38 | “ |
| H | Moore Helen—† | 84 | “ | 33 | 16 Corinne rd |
| K | Moore Kenneth | 84 | manager | 35 | 16 “ |
| L | Baird Euphemia—† | 86 | housewife | 49 | here |
| M | Baird Robert C | 86 | clerk | 49 | “ |
| N | Connor Elizabeth J—† | 86 | at home | 80 | “ |
| O | Connor Jane I—† | 86 | stenographer | 70 | “ |
| P | Moreland Marion C—† | 86 | teacher | 50 | “ |
| R | Gleason Ethel H—† | 87 | housewife | 55 | “ |
| S | Gleason Harry E | 87 | broker | 75 | “ |
| T | Schoff Carrie F—† | 87 | at home | 75 | “ |
| U | Ainley Carrie G—† | 91 | “ | 81 | “ |
| V | Field Edith G—† | 91 | housewife | 49 | “ |
| W | Field Franklin G | 91 | musician | 49 | “ |
| X | Burton Alleyne D—† | 92 | housewife | 38 | “ |
| Y | Burton William L | 92 | manager | 40 | “ |
| Z | Dalzell Agnes—† | 92 | housewife | 70 | “ |
| 1215 | | | | | |
| A | Dalzell Robert | 92 | retired | 71 | “ |
| B | Douglas Earl W | 95 | clergyman | 31 | Orange |
| C | Douglas Hertha M—† | 95 | housewife | 33 | “ |
| D | Corrigan Joseph F | 96 | salesman | 25 | Brookline |
| E | Fitzwilliam Edward J | 96 | “ | 47 | here |
| F | Fitzwilliam Margaret R—† | 96 | housewife | 36 | “ |
| G | McIsaac Catherine—† | 96 | “ | 45 | 80 Riverview rd |
| H | McIsaac John R | 96 | brakeman | 47 | 80 “ |
| K | McIsaac Ruth—† | 96 | secretary | 21 | 80 “ |
| L | O'Brien Ann G—† | 99 | housewife | 46 | here |
| M | O'Brien John J | 99 | teacher | 50 | “ |
| N | O'Brien Margaret J—† | 99 | “ | 52 | “ |
| O | Kaufman Andrew | 103 | mechanic | 58 | “ |
| P | Kaufman Helen—† | 103 | librarian | 27 | “ |
| S | Mutch Marie L—† | 104 | housewife | 24 | 18 Bigelow |
| R | Mutch Matthew | 104 | baker | 28 | 18 “ |
| T | Lucas Hazel M—† | 104 | saleswoman | 24 | here |
| U | Lucas Margaret—† | 104 | at home | 59 | “ |
| V | Lucid F Edward | 105 | furrier | 45 | “ |
| W | Mulford Catherine—† | 105 | housewife | 47 | “ |
| X | Mulford Lester F | 105 | accountant | 47 | “ |
| Y | Lowell Vera W—† | 108 | housewife | 51 | “ |

| Page. Letter. | FULL NAME. | Residence, Jan. 1, 1942. | Occupation. | Supposed Age. | Reported Residence, Jan. 1, 1941. |
|------------------|------------|--------------------------------|-------------|------------------|--------------------------------------|
| | | | | | Street and Number. |

Brooks Street—Continued

| | | | | | |
|---|---------------------------------|------|-------------|----|--------------|
| z | Gardner Anna E—† 1216 | 109 | housewife | 59 | here |
| A | Gardner Edward F | 109 | retired | 61 | " |
| B | Gardner Harold J | 109 | chauffeur | 23 | " |
| C | McHugh John F | 112 | printer | 42 | 114 Nonantum |
| D | McHugh Lenore—† | 112 | housewife | 35 | 114 " |
| E | Farrell Catherine M—† | 112 | " | 46 | here |
| F | Farrell Joseph P | 112 | custodian | 48 | " |
| G | Boyle Elizabeth T—† | 116 | housewife | 42 | " |
| H | Boyle John M | 116 | attorney | 43 | " |
| K | McArdle Bernard M | 116 | watchman | 70 | " |
| L | McArdle Ella M—† | 116 | housewife | 68 | " |
| M | McKenzie Frank R | 119 | inspector | 49 | " |
| N | McKenzie Helen H—† | 119 | housewife | 51 | " |
| O | Kavanaugh John | 120 | student | 21 | " |
| P | Kavanaugh Walter | 120 | custodian | 65 | " |
| R | Kavanaugh Walter, jr | 120 | bookkeeper | 23 | " |
| S | Sargent Ralph W | 121 | banker | 60 | " |
| T | Sturtevant Ethel M—† | 121 | housekeeper | 61 | 41 Allston |
| U | Brewer Bessie—† | 122 | laundress | 50 | 53 Oakland |
| V | Cameron Lawrence | 122 | manager | 33 | 53 " |
| W | Cameron Mary—† | 122 | housewife | 32 | 53 " |
| X | Thornton Grace—† | 123 | " | 30 | here |
| Y | Thornton Joseph L | 123 | stockman | 30 | " |
| z | Murphy John A 1217 | 123 | entertainer | 47 | " |
| A | Murphy Mary C—† | 123 | housewife | 38 | " |
| B | Murphy Mary—† | 124 | " | 32 | " |
| C | Murphy Maurice J | 124 | painter | 32 | " |
| D | Quinn John W | 124 | agent | 41 | " |
| E | Quinn Rose C—† | 124 | housewife | 65 | " |
| F | Armstrong Ann E—† | 126 | librarian | 29 | " |
| G | Armstrong Mary L—† | 126 | secretary | 28 | " |
| H | Armstrong Mary V—† | 126 | housewife | 60 | " |
| K | Armstrong Mildred H—† | 126 | secretary | 26 | " |
| L | Armstrong Virginia C—† | 126 | " | 24 | " |
| M | Kirwin John J | 128 | guard | 35 | " |
| N | O'Neill Frank L | 128 | policeman | 40 | " |
| O | O'Neill Margaret—† | 128 | housewife | 37 | " |
| P | Birchard Blanche—† | 128A | " | 35 | Wash'n D C |
| R | Birchard Henry | 128A | U S A | 45 | " |

| Page. | Letter. | FULL NAME. | Residence, Jan. 1, 1942. | Occupation. | Supposed Age. | Reported Residence, Jan. 1, 1941. |
|-------|---------|------------|--------------------------------|-------------|------------------|--------------------------------------|
| | | | | | | Street and Number. |

Brooks Street—Continued

| | | | | | | |
|-------------|--|-------------------------|------|--------------|----|--------------------|
| s* | | Murphy Ann—† | 129 | at home | 77 | here |
| T | | Wholley Helen G—† | 129 | clerk | 51 | " |
| U | | Timmons Margaret E—† | 129 | housewife | 57 | " |
| V | | Timmons Thomas F | 129 | retired | 59 | " |
| W | | Lyons Catherine L—† | 130 | housewife | 63 | " |
| X | | Lyons Eleanor K—† | 130 | statistician | 36 | " |
| Y | | Lyons Peter F | 130 | retired | 66 | " |
| Z | | Lyons Sadie V—† | 130 | housewife | 63 | " |
| 1218 | | | | | | |
| A | | Marshall Edward | 130A | printer | 70 | " |
| B | | Marshall Richard E | 130A | chemist | 32 | " |
| C | | Marshall Sarah A—† | 130A | housewife | 56 | " |
| D | | Austin Edith S—† | 132 | secretary | 53 | " |
| E | | Barnes Maude A—† | 132 | at home | 63 | " |
| F | | Bartlett Mary R—† | 132 | " | 84 | " |
| G | | Mitchell Catherine—† | 136 | housewife | 50 | " |
| H | | Mitchell Catherine—† | 136 | clerk | 20 | " |
| K | | Mitchell Robert | 136 | manager | 50 | " |
| L | | Carron Byron | 137 | retired | 73 | 1167 Boylston |
| M | | Hanscom Ethel L—† | 137 | housewife | 47 | 1167 " |
| N | | Hanscom Harold | 137 | mechanic | 45 | 1167 " |
| O | | McKenzie Donald | 137A | manager | 34 | 100 Mt Pleasant av |
| P | | McKenzie Mildred—† | 137A | housewife | 33 | 24 Hunnewell av |
| R | | Rollins Edwin S | 137A | retired | 73 | 24 " |
| S | | Rollins James M | 137A | clerk | 28 | 24 " |
| T | | Rollins Thomas E | 137A | policeman | 35 | 24 " |
| U | | Goodfellow James M | 140 | machinist | 31 | here |
| V | | Goodfellow John J | 140 | operator | 59 | " |
| W | | Goodfellow John J | 140 | attorney | 34 | " |
| X | | Goodfellow Margaret E—† | 140 | housewife | 30 | " |
| Y | | Goodfellow Veronica F—† | 140 | typist | 26 | " |
| Z | | McGuinness Dennis J | 140 | reporter | 58 | " |
| 1219 | | | | | | |
| A | | McGuinness Frances V—† | 140 | operator | 24 | " |
| B | | McGuinness Margaret M—† | 140 | stenographer | 23 | " |
| C | | McGuinness Mary F—† | 140 | housewife | 51 | " |
| D | | McGuinness Ralph J | 140 | usher | 25 | " |
| E | | Rich Ruth—† | 140 | housewife | 26 | Fall River |
| F | | Downey Helen L—† | 141 | " | 39 | here |
| G | | Downey John E | 141 | electrician | 46 | " |
| H | | Grant Albert E | 141 | meateutter | 66 | " |

| Page. | Letter. | FULL NAME. | Residence, Jan. 1, 1942. | Occupation. | Supposed Age. | Reported Residence, Jan. 1, 1941. |
|-------|---------|------------|--------------------------------|-------------|------------------|--------------------------------------|
| | | | | | | Street and Number. |

Brooks Street—Continued

| | | | | | |
|---|--------------------|-----|------------|----|-----------|
| K | Grant Helen A—† | 141 | housewife | 65 | here |
| L | Donovan Julia A—† | 141 | at home | 53 | " |
| M | Galvin Anna M—† | 141 | teacher | 37 | " |
| N | Moran Carole—† | 141 | secretary | 22 | S Tip Top |
| O | Moran Estelle—† | 141 | bookkeeper | 29 | S " |
| P | Moran Mary C—† | 141 | housewife | 54 | S " |
| R | Moran Mary G—† | 141 | teacher | 27 | S " |
| S | Moran William B | 141 | bookbinder | 61 | S " |
| T | Connell Bertha E—† | 143 | secretary | 53 | here |
| U | Connell Ralph | 143 | physician | 53 | " |
| V | Williams Marion—† | 143 | teacher | 50 | " |
| W | Williams Sarah I—† | 143 | at home | 83 | " |
| X | Griffin June—† | 143 | clerk | 21 | " |
| Y | McGee James C | 143 | accountant | 43 | " |
| Z | McGee Rita—† | 143 | housewife | 41 | " |

1220

| | | | | | |
|---|-----------------------|-----|------------|----|--------------|
| A | Trainor Catherine T—† | 144 | " | 63 | 1399 Com av |
| B | Trainor Gladys E—† | 144 | " | 24 | 104 Bellevue |
| C | Trainor Helen A—† | 144 | secretary | 29 | 1399 Com av |
| D | Trainor Richard M | 144 | clerk | 27 | 104 Bellevue |
| E | Houston Bertha—† | 145 | at home | 60 | here |
| F | Houston Josephine—† | 145 | " | 81 | " |
| G | Hamblett Harry W | 145 | meatcutter | 62 | " |
| H | Hamblett Kathleen R—† | 145 | housewife | 55 | " |

Donnybrook Road

| | | | | | |
|---|----------------------|----|-------------|----|-------------|
| L | Clifford John F | 8 | engineer | 43 | here |
| M | Clifford Ruth C—† | 8 | housewife | 40 | " |
| N | Phinney Gertrude E—† | 10 | " | 48 | 49 Falkland |
| O | Phinney John J | 10 | salesman | 21 | 49 " |
| P | Phinney Margaret E—† | 10 | clerk | 23 | 49 " |
| R | Phinney Reagh W | 10 | laborer | 50 | 49 " |
| S | Brant Arnold | 12 | foreman | 24 | here |
| T | Brant Lucretia—† | 12 | housewife | 24 | " |
| U | Brant John | 14 | foreman | 56 | " |
| V | Brant Mary—† | 14 | housewife | 48 | " |
| W | Darcy Julia—† | 16 | " | 60 | " |
| X | Kelleher Cornelius | 16 | boilermaker | 61 | " |
| Y | Kelleher Gerard | 16 | clerk | 23 | " |
| Z | Corey Ann—† | 18 | housewife | 33 | " |

| Page. | Letter. | FULL NAME. | Residence, Jan. 1, 1942. | Occupation. | Supposed Age. | Reported Residence, Jan. 1, 1941. |
|-------|---------|------------|--------------------------------|-------------|------------------|--------------------------------------|
| | | | | | | Street and Number. |

1221

Donnybrook Road—Continued

| | | | | | | |
|---|--|----------------------|----|-------------|----|------------------|
| A | | Corey Patrick | 18 | chauffeur | 43 | here |
| B | | Andres Ann—† | 20 | housekeeper | 33 | " |
| C | | Cameron John C | 20 | metalworker | 50 | " |
| D | | Collins Helmi—† | 24 | housewife | 26 | " |
| E | | Collins Ronald F | 24 | fireman | 35 | " |
| F | | Murphy Emma—† | 26 | housewife | 49 | " |
| G | | Murphy Emma A—† | 26 | teacher | 29 | " |
| H | | Murphy John F | 26 | student | 24 | " |
| K | | Murphy Maurice | 26 | chauffeur | 52 | " |
| L | | Monahan Edward J | 34 | policeman | 44 | " |
| M | | Monahan Florida—† | 34 | housewife | 41 | " |
| N | | Connelly Margaret—† | 44 | " | 41 | " |
| O | | Connelly Martin | 44 | foreman | 49 | " |
| P | | Burton Annie M—† | 46 | housewife | 72 | " |
| R | | Burton Herman V | 46 | technician | 47 | " |
| S | | Sullivan Francis C | 52 | clerk | 22 | " |
| T | | Sullivan John D | 52 | chauffeur | 55 | " |
| U | | Sullivan Mary F—† | 52 | housewife | 46 | " |
| V | | Reynolds Catherine—† | 54 | " | 33 | 11 Carol av |
| W | | Reynolds Charles | 54 | policeman | 37 | 11 " |
| X | | Lynch Anastasia—† | 56 | housewife | 36 | here |
| Y | | Lynch Thomas J | 56 | machinist | 39 | 66 Donnybrook rd |
| Z | | Welch Chester M | 58 | clerk | 33 | here |

1222

| | | | | | | |
|---|--|-----------------------|----|-----------|----|--------|
| A | | Welch Helen—† | 58 | housewife | 29 | " |
| B | | Scanlon Cornelia—† | 60 | clerk | 22 | " |
| C | | Scanlon Donald | 60 | " | 25 | " |
| D | | Scanlon John F | 60 | " | 65 | " |
| E | | Barrett Bridie—† | 62 | housewife | 39 | " |
| F | | Barrett Martin J | 62 | painter | 44 | " |
| G | | Prince Agnes V—† | 64 | housewife | 41 | " |
| H | | Prince John P | 64 | mechanic | 46 | " |
| K | | Connors Bernard F | 66 | laborer | 32 | Newton |
| L | | Connors Josephine B—† | 66 | housewife | 28 | " |

Dunboy Street

| | | | | | | |
|---|--|-------------------|---|-----------|----|--------------|
| M | | Brown Ann V—† | 3 | clerk | 34 | 124 Brooks |
| N | | Brown Cecelia B—† | 3 | housewife | 72 | 308 Meridian |
| O | | Brown Joseph C | 3 | operator | 34 | 124 Brooks |

| Page. Letter. | FULL NAME. | Residence, Jan. 1, 1942. | Occupation. | Supposed Age. | Reported Residence, Jan. 1, 1941. |
|------------------|------------|--------------------------------|-------------|------------------|--------------------------------------|
| | | | | | Street and Number. |

Dunboy Street—Continued

| | | | | | |
|----|------------------------|---|---------------|----|------------|
| P | Bourden Samuel | 3 | carpenter | 66 | here |
| R* | Bourden Susanna—† | 3 | housewife | 49 | " |
| S | Gagnon Anna C—† | 3 | " | 27 | 11 Kempton |
| T | Gagnon Edward A | 3 | shoemaker | 38 | 11 " |
| U | MacEachern Frances A—† | 7 | housewife | 47 | here |
| V | MacEachern Frances N—† | 7 | clerk | 25 | " |
| W | MacEachern John | 7 | laborer | 23 | " |
| X | Richardson Ida L—† | 7 | housewife | 56 | " |
| Y | Richardson Robert J | 7 | salesman | 62 | " |
| Z* | Cliffe Mary F—† | 7 | laundryworker | 39 | " |

1223

| | | | | | |
|----|------------------------|----|--------------|----|-------------|
| A | Quirk Charles P | 7 | assembler | 39 | " |
| B* | Quirk Katherine T—† | 7 | housewife | 37 | " |
| C | Gillespie John M | 11 | chauffeur | 23 | 30 Rockwell |
| D | Twombly Leonard S | 11 | welder | 31 | 7 Dunboy |
| E | Twombly Ruth—† | 11 | housewife | 29 | 7 " |
| F | Kreusel Adolf G | 11 | engineer | 60 | here |
| G | Kreusel Adolf W | 11 | " | 31 | " |
| H | Kreusel Elizabeth—† | 11 | housewife | 58 | " |
| K | Bradbury Elizabeth R—† | 47 | teacher | 66 | " |
| L | Harvey Dorothy H—† | 49 | stenographer | 21 | " |
| M | Harvey Nellie T—† | 49 | housewife | 50 | " |
| N | Harvey Roger W | 49 | supervisor | 49 | " |
| O | Brown Frederick C | 51 | electrician | 36 | " |
| P | Brown Lila J—† | 51 | housewife | 36 | " |
| R | Parker Sarah C—† | 52 | " | 60 | " |
| S | Parker Walter H | 52 | manager | 64 | " |
| T | Smith Mildred A—† | 53 | housewife | 30 | " |
| U* | Smith Raymond H | 53 | laborer | 37 | " |
| V | Hayes Ethel M—† | 55 | housewife | 29 | " |
| W | Hayes Ralph W | 55 | clerk | 29 | " |
| X | Curran Alice B—† | 55 | housewife | 41 | " |
| Y | Curran Francis C | 55 | clerk | 40 | " |
| Z | Short Joseph H | 55 | laborer | 44 | " |

1224

| | | | | | |
|---|--------------------|----|-----------|----|---|
| A | Short Mary—† | 55 | housewife | 79 | " |
| B | Stewart Marjorie—† | 56 | " | 40 | " |
| C | Stewart Roy B | 56 | dentist | 45 | " |
| D | Reynolds Albert J | 59 | salesman | 34 | " |
| E | Reynolds Anna L—† | 59 | housewife | 34 | " |
| F | Twohey Mary M—† | 59 | " | 35 | " |

| Page. | Letter. | FULL NAME. | Residence, Jan. 1, 1942. | Occupation. | Supposed Age. | Reported Residence, Jan. 1, 1941. |
|-------|---------|------------|--------------------------------|-------------|------------------|--------------------------------------|
| | | | | | | Street and Number. |

Dunboy Street—Continued

| | | | | | | |
|-------------|--|------------------------|----|--------------|----|-------------|
| G | | Twohey Thomas J | 59 | accountant | 33 | here |
| H | | McKenzie Wilton W | 61 | baggage man | 52 | " |
| K | | Sweeney Albina M—† | 61 | stenographer | 20 | " |
| L | | Sweeney Amelia J—† | 61 | supervisor | 42 | " |
| M | | Barrett Florence A—† | 63 | housewife | 59 | " |
| N | | Barrett Florence V—† | 63 | journalist | 30 | " |
| O | | Barrett Frank A | 63 | publisher | 67 | " |
| P | | Barrett Frank A, jr | 63 | machinist | 23 | " |
| R | | Wilson Arthur T | 65 | inspector | 67 | " |
| S | | Wilson Hattie G—† | 66 | housewife | 64 | " |
| T | | Stevens Agnes L—† | 67 | " | 70 | " |
| U | | Stevens Edward | 67 | retired | 68 | " |
| V | | Svenningsen Grace L—† | 71 | housewife | 34 | " |
| W | | Svenningsen Theodore H | 71 | contractor | 34 | " |
| X | | Kiley Anna G—† | 77 | housewife | 35 | " |
| Y | | Kiley Charles J | 77 | proprietor | 42 | " |
| Z | | Barnes George | 79 | retired | 87 | " |
| 1225 | | | | | | |
| A | | Coleman Francis C | 79 | policeman | 48 | " |
| B | | Coleman Lillian C—† | 79 | housewife | 46 | " |
| C | | McSweeney Irene C—† | 79 | packer | 23 | " |
| D | | Schmitt Celia—† | 81 | housewife | 34 | Cambridge |
| E | | Schmitt Peter | 81 | tinsmith | 37 | 34 Saunders |
| F | | Bamford Chester A | 83 | operator | 53 | here |
| G | | Bamford Lester R | 83 | U S M C | 22 | " |
| H | | Bamford Mabel C—† | 83 | housewife | 43 | " |
| K | | Murphy Agnes B—† | 85 | " | 67 | " |
| L | | Murphy Arthur E | 85 | salesman | 41 | " |

Durland Street

| | | | | | | |
|----|--|-----------------------|----|-----------|----|--------------|
| X | | Gillespie David J | 6 | salesman | 44 | here |
| O | | Gillespie Eleanor L—† | 6 | housewife | 40 | " |
| P | | Durland Sonja—† | 7 | " | 27 | " |
| R | | Durland William L, jr | 7 | manager | 27 | " |
| S* | | Coyle Mary E—† | 10 | housewife | 69 | " |
| T | | Coyle Winifred M—† | 10 | treasurer | 42 | " |
| U | | Hoar Hattie M—† | 11 | housewife | 38 | 58 S Waverly |
| V | | Hoar John B | 11 | foreman | 40 | 58 " |
| W | | Martin Clarence I | 14 | agent | 33 | here |
| X | | Martin Marguerite—† | 14 | housewife | 31 | " |

| Page. | Letter. | FULL NAME. | Residence, Jan. 1, 1942. | Occupation. | Supposed Age. | Reported Residence |
|-------|---------|------------|--------------------------------|-------------|------------------|--------------------|
| | | | | | | Jan. 1, 1941. |
| | | | | | | Street and Number. |

Faneuil Street

| | | | | | | |
|-------------|--|------------------------|-----|-----------|----|-----------------|
| Y | | White Edmund | 192 | realtor | 56 | here |
| Z | | White Marion T—† | 192 | housewife | 42 | " |
| 1226 | | | | | | |
| A | | Donovan Joseph F | 196 | clerk | 58 | " |
| B | | Melledy Mary G—† | 196 | at home | 67 | " |
| C | | Crowley Timothy | 200 | guard | 60 | " |
| D | | Smith Catherine L—† | 200 | at home | 36 | " |
| E | | Sharkey Catherine—† | 215 | housewife | 41 | " |
| F | | Sharkey Daniel | 215 | policeman | 45 | " |
| G | | Vinsky Dorothy F—† | 215 | housewife | 22 | " |
| H | | Vinsky George S | 215 | machinist | 21 | 58 Lincoln |
| K | | Dolan Hugh | 216 | salesman | 48 | 17 Dickinson rd |
| L | | Dolan Lea M—† | 216 | housewife | 47 | 17 " |
| M | | Dydzak Walter | 216 | mechanic | 22 | 102 Nonantum |
| N | | Martinson Gertrude M—† | 216 | housewife | 49 | here |
| O | | Martinson Lewis | 216 | composer | 51 | " |
| P | | Duane Marie—† | 217 | at home | 51 | " |
| R | | Quinn Charles J | 219 | clerk | 28 | " |
| S | | Quinn Elizabeth—† | 219 | " | 28 | " |
| T | | Quinn Helen—† | 219 | housewife | 55 | " |
| U | | McGillivray Joseph S | 220 | policeman | 42 | " |
| V | | McGillivray Mary V—† | 220 | housewife | 30 | " |
| W | | Heffernan Olive—† | 220 | " | 34 | " |
| X | | Heffernan Walter | 220 | policeman | 48 | " |
| Y | | Doherty Anna G—† | 221 | at home | 69 | 10 Domybrook rd |
| Z | | Whitlock Louise J—† | 221 | housewife | 67 | 10 " |

1227

| | | | | | | |
|---|--|--------------------|-----|-------------|----|-----------------|
| A | | Gleason Edith—† | 224 | fitter | 31 | here |
| B | | Gleason Flora—† | 224 | secretary | 25 | " |
| C | | Gleason James | 224 | entertainer | 38 | " |
| D | | Gleason Theresa—† | 224 | teacher | 33 | " |
| E | | Dwyer Ellen M—† | 227 | housewife | 64 | " |
| F | | Dwyer Francis L | 227 | clerk | 24 | " |
| G | | Dwyer Mary E—† | 227 | secretary | 29 | " |
| H | | Dwyer William H | 227 | retired | 71 | " |
| K | | Coffey Catherine—† | 228 | housewife | 57 | " |
| L | | Coffey Charles V | 228 | adjuster | 57 | " |
| M | | Given Barbara M—† | 228 | nurse | 25 | 11A Montfern av |
| N | | Given James S | 228 | clerk | 20 | 11A " |
| O | | Given Margaret—† | 228 | nurse | 56 | 11A " |
| P | | Brule Louis V | 229 | painter | 36 | here |

| Page. | Letter. | FULL NAME. | Residence, Jan. 1, 1942. | Occupation. | Supposed Age. | Reported Residence, Jan. 1, 1941. |
|-------|---------|------------|--------------------------------|-------------|------------------|--------------------------------------|
| | | | | | | Street and Number. |

Faneuil Street—Continued

| | | | | | | |
|---|--|------------------|-----|-----------|----|-------------|
| R | | Brule Mary—† | 229 | housewife | 38 | here |
| T | | French Irene M—† | 233 | " | 42 | 1411 Com av |
| U | | French William D | 233 | rigger | 41 | 1411 " |
| V | | Brown Thomas P | 233 | clerk | 45 | here |
| W | | Leonard Francis | 233 | " | 45 | " |

1228

| | | | | | | |
|----|--|----------------------|-----|---------------|----|-------------|
| E* | | Wong Charles | 244 | laundryworker | 33 | " |
| F* | | Wong Henry | 244 | " | 30 | " |
| G | | Cannon Ethel—† | 255 | housewife | 43 | " |
| H | | Cannon Kenneth | 255 | clerk | 29 | " |
| K | | Cannon William E | 255 | operator | 62 | " |
| L | | DiPietro Andrew | 255 | clerk | 45 | " |
| M | | DiPietro Blanche—† | 255 | housewife | 43 | " |
| N | | Haroules Manders | 259 | engineer | 51 | " |
| O | | Haroules Nora—† | 259 | housewife | 42 | " |
| P | | Gibbons Beulah—† | 259 | " | 30 | 7 Oak Sq av |
| R | | Gibbons Elmer F | 259 | salesman | 38 | 7 " |
| S | | Gibbons Margaret L—† | 259 | housewife | 45 | 7 " |
| T | | Gibbons Thomas C | 259 | teacher | 41 | 7 " |
| U | | Morrissey Arthur L | 269 | clerk | 34 | here |
| V | | Morrissey Margaret—† | 269 | housewife | 69 | " |
| W | | Morrissey Thomas J | 269 | agent | 66 | " |
| X | | Roche Lawrence J | 275 | attendant | 39 | Wollaston |
| Y | | Roche Mary C—† | 275 | housewife | 42 | " |
| Z | | Gannon James P | 275 | bookbinder | 47 | " |

1229

| | | | | | | |
|---|--|---------------------|-----|----------------|----|------|
| A | | Joyce Arthur | 275 | student | 24 | here |
| B | | Joyce Catherine G—† | 275 | housewife | 48 | " |
| C | | Joyce Francis L | 275 | salesman | 27 | " |
| D | | Murray Mary E—† | 275 | clerk | 51 | " |
| E | | Kiley Evelyn—† | 281 | decorator | 44 | " |
| F | | Kiley Mary M—† | 281 | housewife | 42 | " |
| G | | Kiley Thomas E | 281 | realtor | 75 | " |
| H | | Kiley Katherine J—† | 281 | housewife | 46 | " |
| K | | Kiley Morris J | 281 | lineman | 50 | " |
| L | | Porter George F | 297 | superintendent | 45 | " |
| M | | Porter Marguerite—† | 297 | housewife | 44 | " |
| N | | Hardy John M | 297 | carpenter | 46 | " |
| O | | Hardy Nellie—† | 297 | housewife | 43 | " |
| P | | Kinnard Albert | 297 | chauffeur | 41 | " |
| R | | Kinnard Mary—† | 297 | housewife | 36 | " |

| Page. | Letter. | FULL NAME. | Residence, Jan. 1, 1942. | Occupation. | Supposed Age. | Reported Residence, Jan. 1, 1941. |
|-------|---------|------------|--------------------------------|-------------|------------------|--------------------------------------|
| | | | | | | Street and Number. |

Faneuil Street—Continued

| | | | | | |
|---|----------------------|-----|---------------|----|------|
| S | Wilkins Ida B—† | 301 | housewife | 50 | here |
| T | Wilkins James | 301 | roofer | 46 | " |
| U | Wilkins James, jr | 301 | " | 24 | " |
| V | Rodenhiser Alonzo | 305 | operator | 66 | " |
| W | Rodenhiser Phyllis—† | 305 | secretary | 34 | " |
| X | Rodenhiser Rachael—† | 305 | housewife | 65 | " |
| Y | Cahill Edwin F | 319 | social worker | 50 | " |
| Z | Cahill Grace F—† | 319 | housewife | 48 | " |

1230

| | | | | | |
|---|----------------------|-----|-----------|----|---|
| A | Russell Francis | 319 | policeman | 45 | " |
| B | Russell Josephine—† | 319 | housewife | 44 | " |
| C | Bilger Dorothy—† | 319 | " | 66 | " |
| D | Bilger William | 319 | agent | 61 | " |
| E | Kelliher Catherine—† | 325 | housewife | 32 | " |
| F | Kelliher Daniel | 325 | salesman | 39 | " |
| G | Kelliher Helen C—† | 325 | housewife | 61 | " |
| H | Kelliher James | 325 | agent | 37 | " |
| K | Stewart Annie M—† | 325 | housewife | 69 | " |
| L | Stewart Duncan | 325 | merchant | 73 | " |
| M | Way Alexander B | 325 | engineer | 67 | " |
| N | Way John I | 325 | salesman | 42 | " |
| O | Way Mary I—† | 325 | housewife | 64 | " |
| P | MacPherson Hilda—† | 327 | secretary | 31 | " |
| R | MacPherson Melvin | 327 | clerk | 41 | " |
| S | MacPherson Mina—† | 327 | at home | 74 | " |
| T | MacPherson Paul | 327 | painter | 32 | " |
| U | Kavey Andrew | 327 | clerk | 33 | " |
| V | Kavey Sarah—† | 327 | at home | 73 | " |
| W | O'Laughlin Henry | 327 | clerk | 40 | " |
| X | O'Laughlin James J | 327 | machinist | 43 | " |
| Y | O'Laughlin Thomas J | 327 | " | 51 | " |
| Z | Keane Charles E | 331 | retired | 82 | " |

1231

| | | | | | |
|---|----------------------|-----|------------|----|---|
| A | Keane Mary A—† | 331 | housewife | 73 | " |
| B | LaPoint Agnes—† | 331 | at home | 42 | " |
| C | Dobbratz Agnes—† | 331 | saleswoman | 49 | " |
| D | Dobbratz Anna G—† | 331 | at home | 44 | " |
| E | Dobbratz Huldine F—† | 331 | bookkeeper | 51 | " |
| F | Lynch Bernard B | 331 | barber | 54 | " |
| G | O'Brien Eileen—† | 331 | clerk | 25 | " |
| H | O'Brien Helen—† | 331 | housewife | 49 | " |

| Page. | Letter. | FULL NAME. | Residence, Jan. 1, 1942. | Occupation. | Supposed Age. | Reported Residence, Jan. 1, 1941. |
|-------|---------|------------|--------------------------------|-------------|------------------|--------------------------------------|
| | | | | | | Street and Number. |

Faneuil Street—Continued

| | | | | | | |
|---|--|----------------------|-----|-------------|----|------|
| K | | O'Brien James | 331 | laborer | 48 | here |
| L | | Dole Anna— † | 335 | housewife | 34 | " |
| M | | Dole Warren | 335 | policeman | 43 | " |
| N | | MacLean Christine— † | 335 | housewife | 67 | " |
| O | | MacLean Daniel | 335 | baker | 29 | " |
| P | | MacLean Edgar | 335 | " | 23 | " |
| R | | MacLean Frederick | 335 | " | 27 | " |
| S | | Yonika Michael | 335 | laborer | 56 | " |
| T | | Yonika Theodore | 335 | clerk | 26 | " |
| U | | White Josephine— † | 351 | housewife | 50 | " |
| V | | White William S | 351 | electrician | 55 | " |
| W | | Smith Louise— † | 385 | housewife | 39 | " |
| X | | Smith William | 385 | salesman | 41 | " |
| Y | | Zeytoundjian Ruth— † | 387 | housewife | 33 | " |
| Z | | Zeytoundjian Vatron | 387 | salesman | 37 | " |

1232

| | | | | | | |
|---|--|-------------------|-----|-----------|----|---|
| A | | Beagan Hester— † | 393 | housewife | 41 | " |
| B | | Beagan Peter A | 393 | manager | 43 | " |
| C | | Brogie Annie H— † | 393 | housewife | 74 | " |
| D | | Brogie John H | 393 | builder | 76 | " |

Hardwick Street

| | | | | | | |
|---|--|----------------------|----|-------------|----|-------------|
| E | | Roach Eileen— † | 2 | housewife | 33 | here |
| F | | Roach Martin J | 2 | merchant | 34 | " |
| G | | Mantini Catherine— † | 4 | housewife | 35 | " |
| H | | Mantini Mario | 4 | musician | 38 | " |
| K | | Severino Amelia— † | 4 | at home | 57 | " |
| L | | Hobart Frank | 5 | machinist | 43 | " |
| M | | Shepherd Mabel G— † | 5 | at home | 52 | Connecticut |
| X | | Worcester Alice— † | 5 | manicurist | 46 | here |
| O | | Cooke Mildred G— † | 7 | at home | 43 | " |
| P | | Griffin Martha A— † | 7 | " | 82 | " |
| R | | Hurley Anna E— † | 9 | supervisor | 51 | " |
| S | | Hurley Helen G— † | 9 | clerk | 46 | " |
| T | | Hurley Margaret V— † | 9 | at home | 48 | " |
| U | | Hurley Mary J— † | 9 | housekeeper | 54 | " |
| V | | Quinn Arthur L | 10 | teacher | 38 | " |
| W | | Quinn John P | 10 | agent | 25 | " |
| X | | Quinn Margaret P— † | 10 | clerk | 37 | " |
| Y | | Reinhalter Emmanuel | 11 | supervisor | 53 | " |

| Page. | Letter. | FULL NAME. | Residence, Jan. 1, 1942. | Occupation. | Supposed Age. | Reported Residence, Jan. 1, 1941. |
|-------|---------|------------|--------------------------------|-------------|------------------|--------------------------------------|
| | | | | | | Street and Number. |

Hardwick Street—Continued

| | | | | | |
|-------------|------------------------|----|-------------|----|------|
| z | Reinhalter Harriet F—† | 11 | housewife | 53 | here |
| 1233 | | | | | |
| A | Reinhalter Norman W | 11 | student | 20 | " |
| B | Donovan Anna M—† | 22 | housewife | 38 | " |
| C | Donovan William D | 22 | policeman | 46 | " |
| D | Corkery Emily—† | 30 | housewife | 39 | " |
| E | Corkery John H | 30 | manager | 41 | " |
| F | Moran Alice—† | 34 | housewife | 41 | " |
| G | Moran Irving | 34 | merchant | 44 | " |
| H | Corliss James F | 37 | salesman | 32 | " |
| K | Corliss Theresa M—† | 37 | housewife | 33 | " |
| L | Brown Milton H | 38 | manager | 47 | " |
| M | Brown Willa W—† | 38 | housewife | 42 | " |
| N | Corkery Herbert E | 40 | salesman | 38 | " |
| O | Corkery John J | 40 | merchant | 70 | " |
| P | Estabrook Elizabeth—† | 40 | housekeeper | 64 | " |
| R | Howe Ross F | 41 | clerk | 29 | " |
| S | Marshall Bernard H | 41 | manager | 62 | " |
| T | Marshall Myrtle R—† | 41 | housewife | 55 | " |
| U | Durland Harriet M—† | 44 | " | 64 | " |
| V | Durland Virginia M—† | 44 | clerk | 25 | " |
| W | Durland William L | 44 | baker | 60 | " |
| X | Forbes Etta M—† | 45 | housewife | 80 | " |
| Y | Forbes Oscar S | 45 | retired | 88 | " |
| Z | Kilroy Anna C—† | 49 | housewife | 47 | " |

1234

| | | | | | |
|---|------------------|----|--------------|----|---|
| A | Kilroy Eileen—† | 49 | bookkeeper | 24 | " |
| B | Kilroy George D | 49 | student | 20 | " |
| C | Kilroy Michael J | 49 | policeman | 53 | " |
| D | Kilroy Thomas M | 49 | investigator | 25 | " |
| E | Kilroy Walter J | 49 | clerk | 24 | " |

Harriet Street

| | | | | | |
|---|--------------------|----|--------------|----|------|
| F | Breen Harriet D—† | 90 | investigator | 25 | here |
| G | Breen Mary—† | 90 | housewife | 67 | " |
| H | Breen William J | 90 | conductor | 65 | " |
| K | LaBree Catherine—† | 90 | at home | 70 | " |
| L | Clancy Bertha V—† | 92 | nurse | 30 | " |
| M | Clancy Claire G—† | 92 | " | 25 | " |
| N | Clancy John A | 92 | retired | 65 | " |

| Page. | Letter. | FULL NAME. | Residence. Jan. 1, 1942. | Occupation. | Supposed Age. | Reported Residence, Jan. 1, 1941. |
|-------|---------|------------|--------------------------------|-------------|------------------|--------------------------------------|
| | | | | | | Street and Number. |

Harriet Street- Continued

| | | | | | |
|---|-------------------|----|------------|----|------|
| o | Clancy Lena E—† | 92 | housewife | 65 | here |
| P | Clancy Mary S—† | 92 | bookkeeper | 28 | " |
| R | Falco Don A | 94 | musician | 31 | " |
| s | Falco Vera R—† | 94 | housewife | 30 | " |
| T | Sheehan Helen I—† | 94 | " | 51 | " |
| U | Sheehan John J | 94 | retired | 57 | " |
| V | Sheehan Joseph B | 94 | chauffeur | 23 | " |

Hobart Street

| | | | | | |
|-------------|----------------------|----|--------------|----|--------------|
| W | Bailey Edward R | 88 | conductor | 56 | here |
| X | Bailey Edward R, jr | 88 | salesman | 26 | " |
| Y | Bailey Eleanor P—† | 88 | stenographer | 26 | " |
| Z | Bailey Rose T—† | 88 | housewife | 53 | " |
| 1235 | | | | | |
| A | Connolly Bridget—† | 90 | " | 48 | " |
| B | Connolly James J | 90 | chauffeur | 49 | " |
| C | Shea Catherine M—† | 90 | housewife | 24 | StA Nonantum |
| D | Shea Frederick H | 90 | salesman | 22 | StA " |
| E | Burns Helen V—† | 92 | clerk | 24 | here |
| F | Burns Helena A—† | 92 | housewife | 53 | " |
| G | Burns Thomas P | 92 | collector | 53 | " |
| H | Webber Beulah—† | 92 | beautician | 31 | " |
| K | Webber Keith | 92 | contractor | 34 | " |
| L | Ferguson Georgia A—† | 94 | housewife | 37 | " |
| M | Ferguson Roderick A | 94 | clerk | 35 | " |

Hobson Street

| | | | | | |
|---|---------------------|----|--------------|----|---------------|
| N | Boylen John W | 7 | foreman | 44 | here |
| O | Boylen Winifred M—† | 7 | housewife | 35 | " |
| P | Curry Katherine—† | 8 | " | 46 | " |
| R | Curry Thomas J | 8 | drawtender | 47 | " |
| S | Barry Anna—† | 8 | housewife | 53 | " |
| T | Barry William | 8 | agent | 52 | " |
| U | Jacobs Margaret E—† | 9 | clerk | 44 | " |
| V | Jacobs Margaret J—† | 9 | at home | 83 | " |
| W | Jacobs Rose—† | 9 | stenographer | 51 | " |
| X | Jacobs William G | 9 | conductor | 43 | " |
| Y | DeGrasse Helen G—† | 11 | housewife | 42 | 263 N Harvard |
| Z | DeGrasse Louis | 11 | clerk | 48 | 263 " |

| Page. | Letter. | FULL NAME. | Residence, Jan. 1, 1942. | Occupation. | Supposed Age. | Reported Residence, Jan. 1, 1941. |
|-------|---------|------------|--------------------------------|-------------|------------------|--------------------------------------|
| | | | | | | Street and Number. |

1236

Hobson Street—Continued

| | | | | | |
|---|-----------------------|----|------------|----|---------------|
| A | Kearney Mary G—† | 11 | at home | 84 | 263 N Harvard |
| B | Crowley Cornelius | 11 | clerk | 65 | here |
| C | Crowley Elizabeth B—† | 11 | housewife | 52 | " |
| D | Falvey Catherine—† | 11 | operator | 29 | " |
| E | Flynn Alice V—† | 12 | housewife | 29 | " |
| F | Flynn Henry F | 12 | salesman | 33 | " |
| G | Stadtman Doris—† | 12 | typist | 22 | " |
| H | Stadtman Mary—† | 12 | housewife | 57 | " |
| K | Stadtman Walter | 12 | operator | 54 | " |
| L | McLaughlin James J | 15 | floorlayer | 42 | Beverly |
| M | Murphy Catherine—† | 15 | housewife | 35 | here |
| N | Murphy James | 15 | clerk | 34 | " |
| O | Crowley Catherine—† | 15 | housewife | 67 | " |
| P | Crowley Timothy | 15 | retired | 74 | " |
| R | Dacey Edna—† | 16 | housewife | 35 | Newton |
| S | Dacey Michael M | 16 | machinist | 44 | " |
| T | Doyle Joseph | 16 | rigger | 37 | here |
| U | Doyle Myrtle B—† | 16 | housewife | 65 | " |
| V | Doyle Yvette J—† | 16 | " | 31 | " |
| W | Jalbert Edmund A | 16 | clerk | 26 | Maine |
| X | Jalbert Gerard R | 16 | operator | 25 | here |
| Y | Thoresen Maren—† | 17 | at home | 65 | 98 Pinckney |
| Z | Walker Ragnhild—† | 17 | housewife | 35 | 98 " |

1237

| | | | | | |
|---|---------------------|----|----------------|----|----------------|
| A | Walker Samuel D, jr | 17 | teller | 39 | 98 " |
| B | Archackey Sophie—† | 18 | operator | 21 | here |
| C | Bradley Edwin | 18 | " | 59 | " |
| D | Bradley Mary—† | 18 | housewife | 59 | " |
| E | Doherty Catherine—† | 18 | " | 48 | " |
| F | Doherty Joseph W | 18 | letter carrier | 48 | " |
| G | Brown Edward | 19 | clerk | 42 | " |
| H | Gleason Minnie—† | 19 | at home | 87 | " |
| K | Walker Catherine—† | 19 | housewife | 37 | " |
| L | Walker Willard | 19 | mechanic | 34 | " |
| M | Ferreira Joseph | 21 | policeman | 45 | " |
| N | Ferreira Mary—† | 21 | housewife | 42 | " |
| O | Brooks Anna L—† | 22 | at home | 75 | 25 Queensber'y |
| P | Elsbree Ida L—† | 22 | housewife | 29 | 25 " |
| R | Elsbree John F | 22 | clerk | 29 | 25 " |
| S | Ahern Emma M—† | 22 | housewife | 65 | here |

| Page. | Letter. | FULL NAME. | Residence, Jan. 1, 1942. | Occupation. | Supposed Age. | Reported Residence, Jan. 1, 1941. |
|-------------|---------|----------------------|--------------------------------|--------------|------------------|--------------------------------------|
| | | | | | | Street and Number. |
| T | | Ahern John J | 22 | clerk | 30 | here |
| U | | Ryan Harriet L—† | 22 | at home | 67 | " |
| V | | Burke Edith—† | 24 | housewife | 67 | " |
| W | | Burke Eileen—† | 24 | waitress | 35 | " |
| X | | Burke Lillian—† | 24 | operator | 30 | " |
| Y | | Hegarty Francis | 24 | clerk | 25 | " |
| Z | | Hegarty Helen F—† | 24 | housewife | 43 | " |
| 1238 | | | | | | |
| A | | Hegarty James | 24 | laborer | 39 | " |
| B | | Hegarty John | 24 | retired | 74 | " |
| C | | Hegarty Margaret T—† | 24 | housewife | 70 | " |
| D | | Rourke Annie—† | 25 | " | 72 | " |
| E | | Rourke James | 25 | clerk | 34 | " |
| F | | Rourke John M | 25 | retired | 76 | " |
| G | | Rourke John T | 25 | salesman | 44 | " |
| H | | Rourke Mary—† | 25 | stenographer | 37 | " |
| K | | Rourke Raymond | 25 | agent | 34 | " |
| L | | Glynn Frank | 29 | accountant | 48 | " |
| M | | Glynn Nora—† | 29 | housewife | 47 | " |
| N | | Alley Fannie M—† | 30 | " | 26 | Connecticut |
| O | | Alley Wellington E | 30 | U S N | 34 | " |
| P | | Farry Helen P—† | 30 | housewife | 26 | 23 Brayton rd |
| R | | Farry Joseph T | 30 | salesman | 36 | 23 " |
| S | | Currie Alexander | 31 | painter | 64 | here |
| T | | Currie Mary E—† | 31 | housewife | 56 | " |
| U | | Tingley Mary E—† | 31 | at home | 74 | " |
| V | | Veinott Gladys—† | 33 | housewife | 37 | " |
| W | | Veinott Howard | 33 | foreman | 42 | " |
| X | | McGillivary Dougald | 35 | lineman | 48 | " |
| Y | | McGillivary Mary—† | 35 | housewife | 42 | " |
| Z | | Higgins Ann—† | 38 | " | 43 | " |
| 1239 | | | | | | |
| A | | Tarmey Ann M—† | 38 | " | 45 | " |
| B | | Tarmey Martin J | 38 | operator | 53 | " |
| C | | Whelan John | 38 | laborer | 32 | " |
| D | | Gaspar John R | 42 | manager | 46 | " |
| E | | Gaspar Margaret J—† | 42 | housewife | 42 | " |
| F | | McLean Catherine A—† | 42 | inspector | 35 | " |
| G | | Miller Joseph B | 42 | machinist | 49 | " |
| H | | Miller Mary C—† | 42 | housewife | 46 | " |
| K | | Rafferty Celia—† | 43 | " | 29 | " |

| Page. | Letter. | FULL NAME. | Residence, Jan. 1, 1942. | Occupation. | Supposed Age. | Reported Residence, Jan. 1, 1941. |
|-------|---------|------------|--------------------------------|-------------|------------------|--------------------------------------|
| | | | | | | Street and Number. |

Hobson Street—Continued

| | | | | | |
|---|------------------------|----|-------------|----|------------|
| L | Rafferty Leo | 43 | salesman | 29 | here |
| M | McLean Grace—† | 43 | housekeeper | 65 | " |
| N | Robinson Edward | 43 | attorney | 66 | " |
| O | Manderville James H | 43 | B F D | 45 | " |
| P | Manderville Mary J—† | 43 | housewife | 43 | " |
| R | Featherstone Anna—† | 46 | clerk | 21 | " |
| S | Featherstone Blanche—† | 46 | housewife | 60 | " |
| T | Featherstone Edward | 46 | B F D | 61 | " |
| U | Jaquith Frederick | 46 | manager | 57 | " |
| V | Jaquith Frederick | 46 | student | 21 | " |
| W | Jaquith Madeline—† | 46 | clerk | 22 | " |
| X | Jaquith Margaret—† | 46 | housewife | 43 | " |
| Y | Jaquith Margaret E—† | 46 | clerk | 20 | " |
| Z | Brown Mary H—† | 47 | housewife | 46 | 8 Champney |

1240

| | | | | | |
|---|----------------------|----|--------------|----|--------------|
| A | Brown William A | 47 | conductor | 45 | 8 " |
| B | Cahill Charlotte—† | 47 | at home | 34 | here |
| C | Cahill Emily—† | 47 | housewife | 78 | " |
| D | Cahill Emily J—† | 47 | accountant | 35 | " |
| E | Cahill John | 47 | retired | 82 | " |
| F | McPhail Benjamin | 50 | " | 75 | " |
| G | McPhail Rita—† | 50 | at home | 41 | " |
| H | Clarke Arthur | 51 | machinist | 29 | 67 Linden rd |
| K | Clarke Astrid—† | 51 | housewife | 30 | 67 " |
| L | Dole Alice—† | 51 | " | 64 | here |
| M | Dole Walter I | 51 | photographer | 64 | " |
| N | Runey Gertrude E—† | 52 | housewife | 49 | 77 Bennett |
| O | Runey John R | 52 | plumber | 55 | 77 " |
| P | Fletcher Eva—† | 53 | housewife | 43 | here |
| R | Fletcher Marion—† | 53 | clerk | 28 | " |
| S | Fletcher Walter | 53 | foreman | 66 | " |
| T | Burk Kenneth | 54 | clerk | 41 | " |
| U | Burk Mildred—† | 54 | housewife | 44 | " |
| V | Lewis Evelyn—† | 55 | clerk | 20 | " |
| W | Priest Barbara—† | 55 | bookkeeper | 20 | " |
| X | Priest Helen—† | 55 | teacher | 52 | " |
| Y | Peterson Dorothy C—† | 56 | " | 43 | " |
| Z | Peterson Marie—† | 56 | at home | 82 | " |

1241

| | | | | | |
|---|------------------|----|-----------|----|---|
| A | Tingley Naomi—† | 62 | " | 72 | " |
| B | Congdon Esther—† | 62 | housewife | 46 | " |

| Page. | Letter. | FULL NAME. | Residence, Jan. 1, 1942. | Occupation. | Supposed Age. | Reported Residence, Jan. 1, 1941. |
|-------|---------|------------|--------------------------------|-------------|------------------|--------------------------------------|
| | | | | | | Street and Number. |

Hobson Street—Continued

| | | | | | |
|---|-----------------------|----|---------------|----|------|
| C | Congdon George H | 62 | clerk | 48 | here |
| D | Wheeler Eva G—† | 66 | housewife | 55 | " |
| E | Wheeler Lydia—† | 66 | at home | 86 | " |
| F | Wheeler Percy | 66 | salesman | 66 | " |
| G | Dow Edith L—† | 66 | saleswoman | 48 | " |
| H | Dow Leslie | 66 | woodworker | 44 | " |
| K | Dow Louisa—† | 66 | at home | 74 | " |
| L | Halligan Anna R—† | 70 | social worker | 28 | " |
| M | Halligan Catherine—† | 70 | housewife | 74 | " |
| N | Halligan Eleanor—† | 70 | clerk | 39 | " |
| O | Birmingham Eileen—† | 72 | investigator | 44 | " |
| P | Birmingham Florence—† | 72 | author | 32 | " |
| R | Norwood Catherine—† | 74 | housewife | 61 | " |
| S | Norwood Clifton | 74 | engineer | 62 | " |
| T | Campbell William E | 76 | laborer | 45 | " |
| U | Frost Clarence J | 76 | retired | 60 | " |
| V | Frost Clarence W | 76 | clerk | 28 | " |
| W | Frost David E | 76 | laborer | 32 | " |
| X | Frost Mary—† | 76 | housewife | 53 | " |

Newcastle Road

| | | | | | |
|-------------|---------------------|---|-------------|----|-------------|
| Y | Hoare James J | 2 | checker | 40 | 26 Ifley rd |
| Z | Hoare Mary T—† | 2 | housewife | 33 | 26 " |
| 1242 | | | | | |
| A | Walsh Elizabeth—† | 2 | beautician | 25 | 26 " |
| B | Jones Jennie T—† | 3 | housewife | 73 | here |
| C | Jones Mildred B—† | 3 | operator | 45 | " |
| D | Ross Margaret—† | 5 | secretary | 20 | " |
| E | Ross Melvin T | 5 | manager | 45 | " |
| F | Ross Miriam—† | 5 | housewife | 53 | " |
| G | Attridge James M | 6 | clerk | 54 | " |
| H | Attridge Mary—† | 6 | housewife | 47 | " |
| K | Harvey Florence M—† | 7 | clerk | 39 | " |
| L | Harvey Robert W | 7 | retired | 92 | " |
| M | Dunlap Catherine—† | 8 | at home | 68 | Minnesota |
| N | Green George O | 8 | stereotyper | 39 | here |
| O | Green Lucille T—† | 8 | housewife | 34 | " |
| P | Kenney John A | 9 | machinist | 45 | " |
| R | Kenney Mary A—† | 9 | clerk | 41 | " |
| S | Kenney Thomas J | 9 | retired | 77 | " |

| Page. Letter. | FULL NAME. | Residence, Jan. 1, 1942. | Occupation. | Supposed Age. | Reported Residence, Jan. 1, 1941. |
|---------------------------------|----------------------|--------------------------------|-------------|------------------|--------------------------------------|
| | | | | | Street and Number. |
| Newcastle Road—Continued | | | | | |
| T | Kenney Thomas J, jr | 9 | brakeman | 47 | here |
| U | Beatty Gladys—† | 10 | housewife | 31 | " |
| V | Beatty Martin H | 10 | operator | 37 | " |
| w* | Tinkham Herman | 10 | laborer | 48 | " |
| X | Scanlon James P | 11 | clerk | 51 | " |
| Y | Scanlon Mary A—† | 11 | housewife | 50 | " |
| Z | Foster Anne—† | 11A | " | 38 | Brookline |
| 1243 | | | | | |
| A | Foster Earle | 11A | salesman | 43 | " |
| B | Twigg Joseph | 12 | meatcutter | 60 | here |
| C | Twigg Mary—† | 12 | housewife | 55 | " |
| D | Tierney Annie V—† | 14 | at home | 50 | " |
| E | Tierney Joseph M | 14 | shipper | 53 | " |
| F | Tierney Nellie F—† | 14 | bookkeeper | 50 | " |
| G | McDonough John P | 15 | laborer | 38 | " |
| H | McDonough Mary W—† | 15 | housewife | 33 | " |
| K | Gately Margaret M—† | 16 | clerk | 42 | " |
| L | Gately Mary T—† | 16 | housewife | 76 | " |
| M | Gately Michael | 16 | retired | 74 | " |
| N | Baker Alma—† | 17 | at home | 87 | " |
| O | Cooper Nellie F—† | 17 | " | 75 | " |
| P | Lane Fleurette—† | 17 | " | 60 | " |
| R | Wilkins Gertrude A—† | 17 | housewife | 40 | " |
| S | Ryan George | 18 | clerk | 20 | 30 Newcastle rd |
| T | Ryan Rose—† | 18 | housewife | 55 | 30 " |
| U | Ready Catherine—† | 19 | " | 32 | here |
| V | Ready James I | 19 | mechanic | 45 | " |
| w | Ready Mary A—† | 19 | at home | 70 | " |
| X | Robinson Charles E | 20 | salesman | 36 | " |
| Y | Robinson Margaret—† | 20 | housewife | 35 | " |
| Z | Dawe Daisy M—† | 21 | " | 37 | " |
| 1244 | | | | | |
| A | Dawe Thomas W | 21 | metalworker | 41 | " |
| B | McCarthy George P | 21 | clerk | 30 | " |
| C | McCarthy John H | 21 | foreman | 67 | " |
| D | McCarthy Maude E—† | 21 | housewife | 57 | " |
| E | Connor Francis J | 22 | salesman | 37 | " |
| F | Connor Jeremiah F | 22 | manager | 54 | " |
| G | Connor Margaret A—† | 22 | at home | 55 | " |
| H* | Wynott Albert | 23 | retired | 89 | " |
| K* | Wynott Irene—† | 23 | housewife | 80 | " |

| Page. | Letter. | FULL NAME. | Residence, Jan. 1, 1942. | Occupation. | Supposed Age. | Reported Residence, Jan. 1, 1941. |
|-------|---------|------------|--------------------------------|-------------|------------------|--------------------------------------|
| | | | | | | Street and Number. |

Newcastle Road—Continued

| | | | | | | |
|-------------|----------------------|----|--------------|----|--------------|--|
| L | O'Leary Ann—† | 24 | housewife | 48 | here | |
| M | O'Leary Michael | 24 | clerk | 49 | " | |
| N | Wood Catherine—† | 25 | housewife | 42 | " | |
| O | Wood Herbert | 25 | electrician | 48 | " | |
| P | Mead Ralph F | 26 | mechanic | 35 | " | |
| R | Mead Sarah D—† | 26 | housewife | 56 | " | |
| S | Roach Julia—† | 26 | milliner | 50 | " | |
| T | Russell John | 26 | mechanic | 29 | " | |
| U | Lohan Arthur | 27 | manager | 33 | " | |
| V | Lohan Margaret—† | 27 | secretary | 27 | " | |
| W | Lohan Mary E—† | 27 | housewife | 61 | " | |
| X | Lohan Thomas P | 27 | B F D | 63 | " | |
| Y | Quinn Helen B—† | 28 | housewife | 36 | " | |
| Z | Quinn Reynold L | 28 | machinist | 35 | " | |
| 1245 | | | | | | |
| A | Wittet Beatrice—† | 29 | teacher | 50 | " | |
| B | Wittet Grace—† | 29 | clerk | 30 | " | |
| C | Williams Eleanor M—† | 30 | " | 21 | 40 Newton | |
| D | Williams George E | 30 | U S C G | 20 | here | |
| E | Williams Madeline—† | 30 | clerk | 25 | 40 Newton | |
| F | Williams May—† | 30 | housewife | 49 | 40 " | |
| G | Williams Walter C | 30 | chauffeur | 49 | 40 " | |
| H | Hanafin Marie—† | 31 | housewife | 29 | 8 Leslie | |
| K | Hanafin Paul | 31 | accountant | 29 | 33 Newcastle | |
| L | French Catherine C—† | 32 | stenographer | 27 | here | |
| M | French John J | 32 | salesman | 32 | " | |
| N | French Mary V—† | 32 | underwriter | 33 | " | |
| O | French Rose A—† | 32 | housewife | 65 | " | |
| P | French Rose P—† | 32 | stenographer | 29 | " | |
| R | Hanafin Anna—† | 33 | " | 35 | " | |
| S | Hanafin Daniel | 33 | bartender | 60 | " | |
| T | Hanafin Frances—† | 33 | housewife | 60 | " | |
| U | McQueen Anna M—† | 33 | stenographer | 21 | " | |
| V | Clancy Alice—† | 34 | housewife | 35 | Somerville | |
| W | Clancy Joseph | 34 | machinist | 40 | " | |
| X | Clancy Rita—† | 34 | clerk | 20 | " | |
| Y | Campbell Paul | 35 | machinist | 42 | here | |
| Z | Campbell Pauline—† | 35 | housewife | 22 | " | |
| 1246 | | | | | | |
| A | Drake Mary—† | 36 | stenographer | 64 | " | |
| B | North Frances—† | 36 | at home | 46 | " | |

| Page. | Letter. | FULL NAME. | Residence, Jan. 1, 1942. | Occupation. | Suppressed Age. | Reported Residence, Jan. 1, 1941. |
|-------|---------|------------|--------------------------------|-------------|--------------------|--------------------------------------|
| | | | | | | Street and Number. |

Newcastle Road—Continued

| | | | | | | |
|-------------|--|------------------------|----|--------------|----|------------|
| C | | Gronlund Evelyn—† | 37 | secretary | 36 | here |
| D | | Gronlund George | 37 | machinist | 34 | " |
| E | | Gronlund Helen—† | 37 | operator | 30 | " |
| F | | Gronlund Ina—† | 37 | housewife | 59 | " |
| G | | Eldridge Caroline—† | 38 | " | 77 | " |
| H | | Eldridge Evelyn—† | 38 | secretary | 45 | " |
| K | | O'Keefe Delia—† | 39 | housewife | 46 | " |
| L | | O'Keefe Helen L—† | 39 | stenographer | 21 | " |
| M | | O'Keefe John T | 39 | salesman | 47 | " |
| N | | Marlor Alfred | 40 | retired | 83 | " |
| O | | Marlor Alfred T | 40 | clerk | 41 | " |
| P | | Marlor Mary—† | 40 | housewife | 69 | " |
| R | | Touhy Madeline—† | 40 | seamstress | 39 | " |
| S | | O'Keefe Daniel | 41 | merchant | 45 | " |
| T | | Walton Josephine—† | 41 | housekeeper | 62 | " |
| U | | Dodge Catherine—† | 42 | housewife | 34 | " |
| V | | Dodge John | 42 | U S C G | 45 | " |
| W | | Webber Catherine—† | 42 | housewife | 56 | " |
| X | | Webber Charles J | 42 | painter | 57 | " |
| Y | | Webber Frances—† | 42 | clerk | 20 | " |
| Z | | Webber John | 42 | laborer | 22 | " |
| 1247 | | | | | | |
| A | | Cochrane Albert F | 43 | salesman | 38 | " |
| B | | Cochrane Catherine L—† | 43 | housewife | 58 | " |
| C | | Cochrane Henry A | 43 | merchant | 60 | " |
| D | | Smith Mary B—† | 44 | housekeeper | 71 | " |
| E | | McElroy Dorothy—† | 45 | housewife | 42 | Watertown |
| F | | McElroy Joseph T | 45 | machinist | 45 | " |
| G | | McElroy Robert | 45 | " | 21 | " |
| H | | Baumis Leah C—† | 46 | housewife | 58 | Somerville |
| K | | England Eva B—† | 46 | " | 36 | " |
| L | | England Robert E | 46 | machinist | 39 | " |
| M | | Wishart James | 47 | assembler | 30 | here |
| N | | Wishart Josephine—† | 47 | housewife | 24 | " |
| O | | Simone Alman | 49 | accountant | 37 | " |
| P | | Simone Gertrude—† | 49 | housewife | 34 | " |

Perthshire Road

| | | | | | | |
|---|--|----------------|---|-----------|----|------|
| R | | Smith Harold R | 1 | dentist | 36 | here |
| S | | Smith Helen—† | 1 | housewife | 33 | " |

| Page. | Letter. | FULL NAME. | Residence, Jan. 1, 1942. | Occupation. | Supposed Age. | Reported Residence Jan. 1, 1941. |
|-------|---------|------------|--------------------------------|-------------|------------------|-------------------------------------|
| | | | | | | Street and Number. |

Perthshire Road—Continued

| | | | | | |
|---|------------------|---|------------|----|-----------------|
| T | King Agnes S—† | 3 | housewife | 64 | here |
| U | King Frederick H | 3 | salesman | 68 | " |
| V | Athy Delia—† | 7 | housewife | 52 | " |
| X | Athy Mary—† | 7 | clerk | 21 | " |
| W | Athy Thomas | 7 | " | 52 | " |
| Y | Kelley Agnes M—† | 9 | bookkeeper | 24 | 7 Perthshire rd |
| Z | Kelley Albert | 9 | mechanic | 25 | 7 " |

1248

| | | | | | |
|---|----------------------|----|----------------|----|-------------|
| A | Casey Elizabeth—† | 10 | nurse | 25 | Connecticut |
| B | Fowler Helen R—† | 10 | superintendent | 58 | here |
| C | King Inez—† | 10 | housekeeper | 58 | " |
| D | Nelson Amanda—† | 10 | cook | 51 | " |
| E | Rogerson Virginia—† | 10 | nurse | 32 | " |
| F | Sullivan Edna—† | 10 | supervisor | 32 | Maine |
| G | Yates Frances—† | 10 | operator | 26 | Newton |
| H | McLean Douglas B | 11 | waiter | 34 | here |
| K | McLean Ivory | 11 | contractor | 66 | " |
| L | McLean Mabel—† | 11 | housewife | 39 | " |
| M | Johnson Arthur | 13 | salesman | 27 | " |
| N | Johnson Marguerite—† | 13 | housewife | 27 | " |
| O | Keating Benedict | 15 | compositor | 37 | " |
| P | Keating Mary—† | 15 | housewife | 33 | " |
| R | Daukshta Fannie A—† | 17 | " | 42 | " |
| S | Daukshta Joseph | 17 | policeman | 53 | " |
| T | MacLeod Estella M—† | 19 | housewife | 30 | " |
| U | MacLeod Gordon B | 19 | clerk | 30 | " |
| V | Coleman Bridget—† | 21 | housewife | 50 | " |
| W | Coleman James J | 21 | manager | 51 | " |
| X | O'Neil Cornelius J | 23 | operator | 34 | 548 Wash'n |
| Y | O'Neil Margaret—† | 23 | housewife | 33 | 548 " |
| Z | Keating Agnes H—† | 25 | " | 47 | here |

1249

| | | | | | |
|---|------------------------|----|-----------|----|---------|
| A | Keating James T | 25 | foreman | 47 | " |
| B | Keating James T, jr | 25 | clerk | 23 | " |
| C | Keating Paula—† | 25 | at home | 21 | " |
| D | White Herbert | 25 | chauffeur | 34 | " |
| E | DeGiacomo Antonio | 27 | tailor | 61 | " |
| F | DeGiacomo Teresina—† | 27 | housewife | 57 | " |
| G | McBrearty Angeline M—† | 27 | " | 30 | " |
| H | McBrearty Maurice J | 27 | clerk | 26 | Medford |
| K | Mercadante Lucy—† | 28 | housewife | 35 | here |

| Page. | Letter. | FULL NAME. | Residence, Jan. 1, 1942. | Occupation. | Supposed Age. | Reported Residence, Jan. 1, 1941. |
|-------|---------|------------|--------------------------------|-------------|------------------|--------------------------------------|
| | | | | | | Street and Number. |

Perthshire Road—Continued

| | | | | | | |
|---|--|-------------------------|----|---------------|----|------|
| L | | Mercadante Thomas A | 28 | clerk | 43 | here |
| M | | Blacquire Catherine A—† | 28 | at home | 59 | " |
| N | | Herbert Mary A—† | 28 | domestic | 60 | " |
| O | | Bruno Louis | 29 | clerk | 41 | " |
| P | | Bruno Philomena—† | 29 | housewife | 37 | " |
| R | | O'Mara Abbie A—† | 32 | " | 58 | " |
| S | | O'Mara James P | 32 | foreman | 67 | " |
| T | | Healey Joseph II | 32 | guard | 27 | " |
| U | | Healey Mary L—† | 32 | clerk | 33 | " |
| V | | Healey Nora—† | 32 | housewife | 63 | " |
| W | | Healey Patrick | 32 | foreman | 64 | " |
| X | | Martin George | 32 | clerk | 26 | " |
| Y | | Grant Edward II | 33 | social worker | 43 | " |
| Z | | Grant Marguerite V—† | 33 | housewife | 43 | " |

1250

| | | | | | | |
|---|--|---------------------|----|-------------|----|---|
| A | | Oliver Carrie E—† | 35 | " | 76 | " |
| B | | Oliver Joseph | 35 | retired | 82 | " |
| C | | Oliver Margaret R—† | 35 | clerk | 35 | " |
| D | | Keeler Dorothy M—† | 36 | artist | 22 | " |
| E | | Keeler Joseph C | 36 | operator | 48 | " |
| F | | Keeler Mary—† | 36 | housewife | 49 | " |
| G | | Favier Elizabeth—† | 36 | at home | 55 | " |
| H | | Keefe Monica—† | 36 | operator | 61 | " |
| K | | Brown Catherine T—† | 40 | clerk | 24 | " |
| L | | Brown John F | 40 | " | 22 | " |
| M | | Brown Julia A—† | 40 | housewife | 52 | " |
| N | | Brown William J | 40 | clerk | 28 | " |
| O | | Brown William L | 40 | electrician | 51 | " |
| P | | Pearson Olga E—† | 41 | at home | 53 | " |

South Hobart Street

| | | | | | | |
|---|--|---------------------|----|------------|----|------|
| R | | Alexander Olympia—† | 11 | housewife | 54 | here |
| S | | Alexander Richard R | 11 | foreman | 54 | " |
| T | | Swim Marion M—† | 11 | clerk | 35 | " |
| U | | Williams Joseph II | 11 | shipfitter | 25 | " |
| V | | Frost Thomas | 21 | clerk | 65 | " |
| W | | Loughnane Anne—† | 21 | at home | 65 | " |
| X | | Calvert Loretta—† | 21 | beautician | 30 | " |
| Y | | Calvert William | 21 | mechanic | 58 | " |

| Page. | Letter. | FULL NAME. | Residence, Jan. 1, 1942. | Occupation. | Supposed Age. | Reported Residence, Jan. 1, 1941. |
|-------|---------|------------|--------------------------------|-------------|------------------|--------------------------------------|
| | | | | | | Street and Number. |

Upcrest Road

| | | | | | | |
|-------------|----------------------|----|------------|----|-----------|--|
| z | Darling Emma C—† | 6 | at home | 67 | here | |
| 1251 | | | | | | |
| A | Darling Florence B—† | 6 | clerk | 59 | " | |
| B | Darling Margaret C—† | 6 | at home | 56 | " | |
| C | Alexander Clifford C | 6 | artist | 69 | " | |
| D | Alexander Vivian B—† | 6 | housewife | 53 | " | |
| E | Alexander Vivian G—† | 6 | clerk | 22 | " | |
| F | Dorney John L | 7 | pipefitter | 64 | " | |
| G | Dorney Mary—† | 7 | housewife | 64 | " | |
| H | Barry Marie C—† | 7 | " | 28 | Cambridge | |
| K | Barry Wilbur F | 7 | chauffeur | 27 | " | |
| L | Schwarz Henry C | 10 | foreman | 31 | here | |
| M | Schwarz Madge—† | 10 | housewife | 28 | " | |
| N | Babcock Ella F—† | 10 | " | 45 | " | |
| O | Babcock Mary A—† | 10 | clerk | 21 | " | |
| P | Babcock Thomas G | 10 | policeman | 44 | " | |
| R | Furlong William L | 10 | " | 48 | " | |
| s | Skehan Dora G—† | 14 | housewife | 64 | " | |
| T | Skehan Henry J | 14 | yardmaster | 63 | " | |
| U | Wilson John M | 14 | fireman | 51 | " | |
| v | Wilson Margaret H—† | 14 | housewife | 41 | " | |
| w | Wilson Ralph S | 14 | retired | 45 | " | |
| X | Murphy Elinor L—† | 15 | clerk | 20 | " | |
| Y | Murphy Harriet C—† | 15 | housewife | 53 | " | |
| Z | Murphy Helen C—† | 15 | teacher | 23 | " | |
| 1252 | | | | | | |
| A | Murphy Hubert T | 15 | seaman | 24 | " | |
| B | Murphy William H | 15 | salesman | 54 | " | |
| C | Driscoll Agnes H—† | 16 | housewife | 44 | " | |
| D | Driscoll Walter M | 16 | buyer | 44 | " | |
| E | Antis Sonia—† | 18 | clerk | 35 | " | |
| F | Vant Margaret A—† | 18 | housewife | 70 | " | |
| G | Vant Margaret W—† | 18 | clerk | 36 | " | |
| H | Hillquist Elin V—† | 18 | " | 54 | " | |
| K | Wallace Mabel I—† | 18 | at home | 63 | " | |
| L | Connell Joseph F | 19 | supervisor | 62 | " | |
| M | Connell Katherine—† | 19 | housewife | 59 | " | |
| N | Connell Kathryn—† | 19 | clerk | 22 | " | |
| O | Coyle Francis J | 20 | policeman | 28 | " | |
| P | Coyle Katherine—† | 20 | housewife | 28 | " | |
| R | Daly Lillian R—† | 21 | clerk | 47 | " | |

| Page. | Letter. | FULL NAME. | Residence, Jan. 1, 1942. | Occupation. | Supposed Age. | Reported Residence, Jan. 1, 1941. |
|-------|---------|------------|--------------------------------|-------------|------------------|--------------------------------------|
| | | | | | | Street and Number. |

Upcrest Road—Continued

| | | | | | | |
|-------------|--|----------------------|----|-----------|----|------------|
| s | | McCarthy George M | 21 | clerk | 47 | here |
| T | | McCarthy Marie—† | 21 | housewife | 45 | " |
| U | | Taylor Eleanor B—† | 22 | " | 31 | " |
| v | | Taylor John C, jr | 22 | clerk | 34 | " |
| w | | Keane Charles | 24 | engineer | 36 | " |
| X | | Keane Madeline M—† | 24 | housewife | 36 | " |
| Y | | Ayers Frances M—† | 24 | " | 30 | " |
| z | | Ayers Lawrence B | 24 | machinist | 33 | " |
| 1253 | | | | | | |
| A | | Igor Elizabeth—† | 27 | housewife | 44 | " |
| B | | Igor Thomas J | 27 | operator | 40 | " |
| C | | Maloney Marie E—† | 27 | housewife | 28 | 18 Harriet |
| D | | Maloney Walter S | 27 | manager | 31 | 18 " |
| E | | Tuohey Dorothy A—† | 28 | clerk | 34 | here |
| F | | Tuohey Frances M—† | 28 | housewife | 59 | " |
| G | | Tuohey Thomas J | 28 | manager | 72 | " |
| H | | Ballou Mary A—† | 31 | housewife | 41 | " |
| K | | Ballou William R, jr | 31 | mechanic | 41 | " |
| L | | Gargan Catherine E—† | 31 | at home | 60 | " |



Ward 22—Precinct 13

CITY OF BOSTON

LIST OF RESIDENTS 20 YEARS OF AGE AND OVER

(NON-CITIZENS INDICATED BY ASTERISK)
(FEMALES INDICATED BY DAGGER)

AS OF

JANUARY 1, 1942

JOSEPH F. TIMILTY, *Chairman*
FREDERIC E. DOWLING, *Secretary*
WILLIAM A. MOTLEY, JR.
FRANCIS B. MCKINNEY
HILDA HEDSTROM QUIRK
Listing Board.

| Page. Letter. | FULL NAME. | Residence, Jan. 1, 1942. | Occupation. | Supposed Age. | Reported Residence, Jan. 1, 1941. |
|----------------------|------------------------|--------------------------------|-------------|------------------|--------------------------------------|
| | | | | | Street and Number. |
| 1301 | | | | | |
| Atkins Street | | | | | |
| A | Bennett Alice— † | 4 | housewife | 27 | 38 Breck av |
| B | Bennett William, jr | 4 | attorney | 31 | 38 " |
| C | Gillis Mary— † | 6 | housewife | 68 | here |
| D | Eyre Gertrude L— † | 8 | nurse | 39 | " |
| E | Gillis Dorothy— † | 8 | housewife | 38 | " |
| F | Gillis Walter | 8 | manager | 39 | " |
| G | Caliri Charles F | 8 | barber | 64 | 35 Trapelo |
| H | Caliri Constance— † | 8 | housewife | 61 | 35 " |
| K | Caliri Sally— † | 8 | clerk | 40 | 35 " |
| L | Creighton Catherine— † | 9 | maid | 37 | 39 Franklin |
| M | McDonough Edward A | 9 | clergyman | 40 | here |
| N | McDonough Mary A— † | 9 | at home | 75 | " |
| O | Crowley Elizabeth— † | 9 | housewife | 33 | " |
| P | Crowley Francis | 9 | foreman | 42 | " |
| R | Walsh Arnold F | 10 | salesman | 40 | " |
| S | Walsh Lillian— † | 10 | clerk | 39 | " |
| T | Walsh Mary A— † | 10 | housewife | 73 | " |
| V | Gargan Richard P | 10 | clerk | 30 | " |
| W | Gargan Winifred G— † | 10 | housewife | 28 | " |
| X | Green Mary A— † | 11 | " | 66 | " |
| Y | Green Thomas M | 11 | retired | 71 | " |
| Z | Callahan Charles F | 11 | sorter | 59 | " |
| 1302 | | | | | |
| A | Callahan Edward J | 11 | clerk | 59 | " |
| B | Callahan Ellen— † | 11 | at home | 70 | " |
| C | Callahan Warren A | 11 | watchman | 53 | " |
| D | Reardon John | 11 | refiner | 33 | " |
| E | Reardon Mary— † | 11 | housewife | 29 | " |
| F | Cassidy Mary— † | 14 | " | 27 | 13 Monmouth |
| G | Cassidy Robert | 14 | fireman | 28 | 13 " |
| H | Gardner Anna— † | 14 | housewife | 31 | 390 Homer |
| K | Gardner Frederick A | 14 | shipper | 41 | Revere |
| L | Zappone Mary— † | 14 | housewife | 41 | here |
| M | Zappone Salvatore | 14 | laborer | 45 | " |
| N | Lyons Catherine— † | 15 | florist | 51 | " |
| O | Shanley Nellie— † | 15 | housewife | 54 | " |
| P | Shanley William | 15 | machinist | 56 | " |
| R | Young Celia— † | 15 | housewife | 32 | " |
| S | Young Morris | 15 | pharmacist | 37 | " |
| T | Ferguson Mary— † | 15 | clerk | 45 | " |

| Page. | Letter. | FULL NAME. | Residence, Jan. 1, 1942. | Occupation. | Supposed Age. | Reported Residence, Jan. 1, 1941. |
|-------|---------|------------|--------------------------------|-------------|------------------|--------------------------------------|
| | | | | | | Street and Number. |

Atkins Street-- Continued

| | | | | | | |
|-------------|--|-----------------------|----|-------------|----|---------------|
| U | | McCarthy Arthur | 15 | clerk | 39 | here |
| V | | McCarthy Christine--† | 15 | housewife | 34 | " |
| W | | Roberts Paul T | 24 | clerk | 22 | " |
| X | | Roberts Sarah--† | 24 | housewife | 50 | " |
| Y* | | Luka Anna--† | 24 | housekeeper | 60 | " |
| Z | | McGuire Eileen--† | 24 | clerk | 21 | " |
| 1303 | | | | | | |
| A | | McGuire Katherine--† | 24 | " | 24 | " |
| B | | Robillard Mary J--† | 24 | dressmaker | 54 | 11 Whitney pk |
| C | | Kavanagh Edward P | 25 | policeman | 48 | here |
| D | | Kavanagh John W | 25 | shipper | 21 | " |
| E | | Kavanagh Marion M--† | 25 | housewife | 47 | " |
| F | | Kavanagh Thomas J | 25 | chauffeur | 23 | " |
| G | | Attridge Catherine--† | 28 | housewife | 75 | " |
| H | | Attridge James | 28 | retired | 85 | " |
| K | | Hart Agnes G--† | 28 | housewife | 44 | " |
| L | | O'Shaughnessy Austin | 31 | clerk | 33 | " |
| M | | O'Shaughnessy Martin | 31 | retired | 77 | " |
| N | | O'Shaughnessy Mary--† | 31 | housewife | 60 | " |
| O | | Rattigan Catherine--† | 32 | " | 55 | " |
| P | | Rattigan Margaret--† | 32 | clerk | 24 | " |
| R | | Rattigan Thomas F | 32 | roofer | 55 | " |
| S | | Walsh Helen M--† | 32 | housewife | 44 | " |
| T | | Walsh Thomas | 32 | shipper | 57 | " |
| U | | Grier Elizabeth--† | 33 | maid | 46 | " |
| V | | Sullivan Helen--† | 33 | housewife | 58 | " |
| W | | Sullivan Marie--† | 33 | clerk | 24 | " |
| X | | Sullivan Marjorie--† | 33 | " | 22 | " |
| Y | | Lenihan Delia--† | 35 | housewife | 30 | " |
| Z | | Lenihan John F | 35 | engineer | 27 | " |
| 1304 | | | | | | |
| A | | Hurley Edward F | 35 | laborer | 33 | " |
| B | | Hurley Ruth D--† | 35 | housewife | 31 | " |
| C | | Hawley Nora--† | 35 | " | 34 | " |
| D | | Hawley Walter F | 35 | shipper | 37 | " |
| E | | Shields Rose--† | 36 | housewife | 52 | Connecticut |
| F | | Shields Sylvester | 36 | assembler | 53 | " |
| G | | Cullen John J | 36 | laborer | 41 | here |
| H | | Cullen Mary--† | 36 | housewife | 39 | " |
| K | | Malone Lillian L--† | 37 | " | 30 | " |
| L | | Malone William H | 37 | foreman | 34 | " |

| Page. Letter. | FULL NAME. | Residence, Jan. 1, 1942. | Occupation. | Supposed Age. | Reported Residence, Jan. 1, 1941. |
|------------------|------------|--------------------------------|-------------|------------------|--------------------------------------|
| | | | | | Street and Number. |

Atkins Street—Continued

| | | | | | |
|-------------|---------------------|----|---------------|----|-----------------------|
| M | Malone Gabrielle— † | 37 | clerk | 25 | here |
| N | Malone James J | 37 | mechanic | 61 | " |
| O | Malone Mary D— † | 37 | secretary | 24 | " |
| P | Malone Mary E— † | 37 | housewife | 54 | " |
| R | Malone Warren J | 37 | laborer | 30 | " |
| S | Leary Edward J | 40 | policeman | 30 | 389 Adams |
| T | Leary Kathleen— † | 40 | housewife | 28 | 6 Holbrook |
| U | Coughlin Julia J— † | 40 | " | 50 | here |
| V | Coughlin William A | 40 | salesman | 50 | " |
| W | Tully James | 41 | rubber worker | 39 | Brookline |
| X | Tully Nora— † | 41 | housewife | 37 | " |
| Y | Molway Anna T— † | 41 | " | 33 | here |
| Z | Molway Maxim | 41 | salesman | 33 | " |
| 1305 | | | | | |
| A | Donovan John M | 41 | drawtender | 48 | " |
| B | Donovan Nellie M— † | 41 | housewife | 45 | " |
| C | Hewitt Earle | 41 | salesman | 33 | " |
| D | Hewitt Mary— † | 41 | housewife | 30 | " |
| E | Riley Timothy | 41 | clerk | 35 | " |
| F | Shaw Robert J | 41 | mechanic | 23 | Newton |
| G | Shaw Sadie— † | 41 | housewife | 22 | 33 William Jackson av |
| H | Shea Cornelius | 41 | retired | 67 | here |
| K | Shea John J | 41 | chauffeur | 32 | " |
| L | Shea Virginia— † | 41 | housewife | 28 | " |
| M | Nolan Francis J | 44 | salesman | 30 | 12 Chestnut Hill av |
| N | Nolan Mary A— † | 44 | housewife | 28 | 12 " |
| O | Culhane Anne— † | 44 | " | 33 | here |
| P | Culhane David F | 44 | fireman | 37 | " |
| R | O'Neil Frank J | 44 | plumber | 32 | " |
| S | O'Neil Nora A— † | 44 | housewife | 31 | " |
| T | Prendergast Fred J | 46 | clerk | 46 | " |
| U | Prendergast Mary— † | 46 | housewife | 49 | " |
| V | Conlon Julia— † | 46 | " | 59 | " |
| W | Conlon Mary E— † | 46 | teacher | 25 | " |
| X | Conlon Peter | 46 | motorman | 62 | " |
| Z | Timmons Mary L— † | 50 | housewife | 43 | " |
| 1306 | | | | | |
| A | Timmons Valerie— † | 50 | student | 21 | " |
| B | Timmins William | 50 | clerk | 51 | " |
| C | Hanson Charles F | 58 | telegrapher | 38 | New York |
| D | Hanson Hazel M— † | 58 | housewife | 36 | " |

| Page. | Letter. | FULL NAME. | Residence, Jan. 1, 1942. | Occupation. | Supposed Age. | Reported Residence, Jan. 1, 1941. |
|-------|---------|------------|--------------------------------|-------------|------------------|--------------------------------------|
| | | | | | | Street and Number. |

Atkins Street—Continued

| | | | | | |
|---|-------------------|----|-----------|----|--------|
| E | Manning Joseph | 58 | clerk | 23 | Newton |
| F | Manning Phyllis—† | 58 | housewife | 22 | " |
| G | Cawley Anna V—† | 58 | " | 38 | here |
| H | Cawley James P | 58 | mechanic | 41 | " |

Bellamy Street

| | | | | | |
|---|---------------------|----|--------------|----|------------|
| K | Shea Joseph V | 17 | electrician | 48 | here |
| L | Shea Mary A—† | 17 | housewife | 46 | " |
| M | Fichtner Paul E | 27 | mechanic | 21 | " |
| N | Fichtner Rose C—† | 27 | housewife | 52 | " |
| O | Rogers Anna E—† | 28 | " | 35 | " |
| P | Rogers Lindal C | 28 | painter | 45 | " |
| R | Byrne Mary J—† | 32 | nurse | 69 | " |
| S | Moore Alberta R—† | 32 | housewife | 34 | " |
| T | Moore John W | 32 | attorney | 36 | " |
| U | Burns Agnes D—† | 36 | bookkeeper | 37 | " |
| V | Burns Leo W | 36 | inspector | 42 | " |
| W | Burns M Gertrude —† | 36 | stenographer | 38 | " |
| X | O'Dea Catherine J—† | 45 | housewife | 54 | 27 Bellamy |
| Y | O'Dea Thomas | 45 | operator | 55 | 27 " |
| Z | Atkinson James V | 46 | telegrapher | 44 | here |

1307

| | | | | | |
|----|--------------------|----|----------------|----|-----------|
| A | Atkinson Mary L—† | 46 | housewife | 40 | " |
| B | Kickham Anne—† | 46 | at home | 64 | " |
| C | McNeil Daniel W | 49 | chauffeur | 53 | " |
| D | McNeil Edward L | 49 | shipper | 23 | " |
| E | McNeil Joseph F | 49 | clerk | 23 | " |
| F* | McNeil Marcella—† | 49 | housewife | 46 | " |
| G | McNeil Robert B | 49 | machinist | 21 | " |
| H | Johns Beatrice M—† | 50 | housewife | 34 | 30 Hobson |
| K | Johns Walter J | 50 | foreman | 40 | 30 " |
| L | Murray Alice J—† | 52 | housewife | 58 | here |
| M | Murray Alice J—† | 52 | stenographer | 23 | " |
| N | Murray Dorothy F—† | 52 | clerk | 25 | " |
| O | Murray John J | 52 | inspector | 62 | " |
| P | Murray John J, jr | 52 | paymaster | 26 | " |
| R | Ambrose Benjamin D | 53 | superintendent | 46 | " |
| S | Ambrose Mary J—† | 53 | housewife | 48 | " |
| T | Kennedy Maria V—† | 53 | at home | 54 | " |
| U | Donovan Bernard L | 55 | inspector | 48 | " |

| Page. | Letter. | FULL NAME. | Residence, Jan. 1, 1942. | Occupation: | Supposed Age. | Reported Residence, Jan. 1, 1941. |
|-------|---------|------------|--------------------------------|-------------|------------------|--------------------------------------|
| | | | | | | Street and Number. |

Bellamy Street—Continued

| | | | | | |
|---|---------------------|----|------------|----|------------|
| v | Donovan Sabina E—† | 55 | housewife | 48 | here |
| w | Collins Leo J | 56 | cashier | 43 | 58 Bellamy |
| x | Collins Mary E—† | 56 | housewife | 41 | 58 " |
| y | Collins Bridget A—† | 58 | " | 75 | Arlington |
| z | Collins Mildred C—† | 58 | bookkeeper | 38 | " |

Bigelow Street

| | | | | | |
|-------------|------------------------|----|-----------|----|--------------|
| 1z | MacGregor Florence—† | 10 | housewife | 45 | here |
| 1308 | | | | | |
| A | MacGregor Florence L—† | 10 | at home | 20 | " |
| B | MacGregor Horace E | 10 | clerk | 21 | " |
| C | MacGregor Horace R | 10 | operator | 48 | " |
| D | Roberti Frederick L | 10 | machinist | 50 | " |
| E | Roberti Frederick S | 10 | U S N | 22 | " |
| F | Roberti George H | 10 | attorney | 41 | " |
| G | Roberti Patience A—† | 10 | housewife | 54 | " |
| H | Roberti Patience C—† | 10 | clerk | 21 | " |
| K | McKenna Francis X | 12 | policeman | 40 | " |
| L | McKenna Helen M—† | 12 | housewife | 40 | " |
| M | French Geneva—† | 12 | nurse | 36 | " |
| N | Santilli Phyllis A—† | 12 | clerk | 23 | " |
| O | Quebec Alice E—† | 12 | housewife | 32 | " |
| P | Quebec Arthur F | 12 | chauffeur | 30 | " |
| R | McHugh Annie—† | 16 | housewife | 65 | " |
| S | McHugh Michael J | 16 | fireman | 64 | " |
| T | McHugh Thomas | 16 | painter | 28 | " |
| U | Darcy Patrick F | 16 | laborer | 37 | " |
| V | Finnerty Mary A—† | 16 | housewife | 41 | " |
| W | Finnerty Matthew C | 16 | laborer | 46 | " |
| X | Earle Dorothy—† | 18 | housewife | 32 | " |
| Y | Earle Harold | 18 | foreman | 34 | " |
| Z | Timmons Hazel—† | 18 | housewife | 36 | 12 Wadsworth |
| 1309 | | | | | |
| A | Timmons John | 18 | chauffeur | 35 | 12 " |
| B | Burke Christina—† | 18 | at home | 30 | here |
| C | Owens Albert A | 20 | operator | 60 | " |
| D | Owens Alice F—† | 20 | housewife | 52 | " |
| E | Hubley Laura—† | 20 | " | 44 | " |
| F | Hubley Milford | 20 | welder | 41 | " |
| G | Mahoney Elva M—† | 20 | housewife | 43 | " |

| Page. | Letter. | FULL NAME. | Residence, Jan. 1, 1942. | Occupation. | Supposed Age. | Reported Residence, Jan. 1, 1941. |
|-------|---------|------------|--------------------------------|-------------|------------------|--------------------------------------|
| | | | | | | Street and Number. |

Bigelow Street—Continued

| | | | | | | |
|---|--|---------------------|----|-----------|----|------|
| H | | Mahoney John P | 20 | operator | 42 | here |
| K | | MacLean John J | 22 | salesman | 29 | " |
| L | | MacLean Rose P—† | 22 | housewife | 26 | " |
| M | | Boyajian Aivney—† | 22 | " | 47 | " |
| N | | Boyajian Samuel | 22 | barber | 51 | " |
| R | | Brogan Carrie—† | 22 | housewife | 45 | " |
| S | | Brogan Frank | 22 | florist | 47 | " |
| O | | Swift Kathleen—† | 22 | clerk | 24 | " |
| P | | Swift Thomas J | 22 | welder | 27 | " |
| T | | Jeffers Elizabeth—† | 24 | housewife | 35 | " |
| U | | Jeffers Thomas | 24 | bartender | 38 | " |
| V | | Reddam Mary—† | 24 | housewife | 35 | " |
| W | | Reddam Timothy | 24 | shipper | 38 | " |
| X | | Rust Anna B—† | 24 | housewife | 34 | " |
| Y | | Rust William G | 24 | carpenter | 37 | " |
| Z | | Davoren John | 26 | laborer | 39 | " |

1310

| | | | | | | |
|---|--|------------------------|----|-----------|----|---|
| A | | Davoren Mary—† | 26 | housewife | 36 | " |
| B | | Blue Estelle—† | 26 | " | 43 | " |
| C | | Blue Raymond | 26 | laborer | 42 | " |
| D | | Decourcey Beatrice J—† | 26 | housewife | 51 | " |
| E | | Decourcey Catherine—† | 26 | waitress | 26 | " |
| F | | Decourcey William | 26 | oiler | 24 | " |
| G | | Decourcey William J | 26 | merchant | 56 | " |
| H | | Mahoney Mary—† | 26 | at home | 40 | " |
| K | | Donovan Catherine—† | 28 | housewife | 46 | " |
| L | | Donovan Cornelius J | 28 | policeman | 51 | " |
| N | | Donovan Helen M—† | 28 | clerk | 22 | " |
| M | | Donovan James | 28 | mechanic | 21 | " |
| O | | Sammon Catherine E—† | 28 | housewife | 36 | " |
| P | | Sammon Patrick F | 28 | chauffeur | 47 | " |
| R | | Stenson Beatrice—† | 28 | housewife | 32 | " |
| S | | Stenson John J | 28 | pressman | 34 | " |
| W | | Enright Catherine—† | 32 | clerk | 20 | " |
| V | | Enright Celia—† | 32 | teacher | 42 | " |
| X | | Enright James E | 32 | retired | 72 | " |
| Y | | Enright James E, jr | 32 | salesman | 40 | " |
| Z | | Enright Mary—† | 32 | housewife | 74 | " |

1311

| | | | | | | |
|---|--|--------------------|----|---------|----|---|
| A | | Spinks Catherine—† | 36 | " | 31 | " |
| B | | Spinks William H | 36 | laborer | 34 | " |

| Page. | Letter. | FULL NAME. | Residence, Jan. 1, 1942. | Occupation. | Supposed Age. | Reported Residence, Jan. 1, 1941. |
|-------------|---------|----------------------|--------------------------------|-------------|------------------|--------------------------------------|
| | | | | | | Street and Number. |
| c | | Cullen Elizabeth M—† | 36 | housewife | 39 | here |
| d | | Cullen John | 36 | inspector | 61 | " |
| e | | Palmerie Joseph C | 38 | chauffeur | 29 | " |
| f | | Palmerie Victoria—† | 38 | housewife | 29 | " |
| g | | Mulcahy Joseph | 38 | chauffeur | 30 | " |
| h | | Mulcahy Victoria—† | 38 | housewife | 29 | " |
| l | | Lyons Frank J | 42 | engineer | 35 | " |
| m | | Lyons Mary—† | 42 | housewife | 33 | " |
| n | | Keough Margaret—† | 44 | at home | 65 | " |
| o | | Swift Anna M—† | 44 | clerk | 30 | " |
| p | | Swift Catherine J—† | 44 | housewife | 64 | " |
| r | | Swift Walter T | 44 | clerk | 33 | " |
| s | | Whalen Mary—† | 44 | at home | 61 | " |
| t | | Walsh James J | 58 | mechanic | 44 | " |
| u | | Walsh Myrtle—† | 58 | housewife | 41 | " |
| v | | Daly Eugene T | 60 | sales-man | 58 | " |
| w | | Daly Gertrude—† | 60 | clerk | 21 | " |
| x | | Daly Gertrude A—† | 60 | housewife | 52 | " |
| y | | Daly Margaret M—† | 60 | " | 26 | " |
| z | | Fay Mary—† | 60 | at home | 61 | " |
| 1312 | | | | | | |
| a | | Carty Thomas | 76 | plasterer | 36 | 87 Perthshire rd |
| b | | Carty Winifred—† | 76 | at home | 71 | 87 " |
| e | | DeStefano Anthony | 82 | chauffeur | 29 | 3 Lake Shore rd |
| f | | DeStefano Beverly—† | 82 | housewife | 28 | 3 " |
| g | | Barbieri Charlotte—† | 94 | " | 25 | here |
| h | | Barbieri Elizabeth—† | 94 | " | 52 | " |
| k | | Barbieri Joseph | 94 | gardener | 53 | " |
| l | | Barbieri Joseph, jr | 94 | mechanic | 28 | " |
| m | | Barbieri Peter | 94 | gardener | 21 | " |
| n | | Barbieri Olga—† | 94A | housewife | 20 | " |
| o | | Barbieri Pasquale | 94A | attendant | 22 | " |
| p | | Davis Mary—† | rear 94 | housewife | 61 | " |
| r | | Davis Richard | " 94 | clerk | 56 | " |
| s | | Speirs Dorothy A—† | 98 | " | 23 | " |
| t | | Speirs Martha A—† | 98 | housewife | 58 | " |
| u | | Speirs Robert | 98 | retired | 59 | " |
| v | | Speirs Robert W | 98 | cashier | 24 | " |
| w | | Speirs Ronald | 98 | clerk | 21 | " |
| x | | Stotz Herman G | 102 | foreman | 67 | " |
| y | | Stotz Madeline—† | 102 | clerk | 32 | " |

| Page. | Letter. | FULL NAME. | Residence, Jan. 1, 1942. | Occupation. | Supposed Age. | Reported Residence, Jan. 1, 1941. Street and Number. |
|-------|---------|------------|--------------------------------|-------------|------------------|--|
|-------|---------|------------|--------------------------------|-------------|------------------|--|

Bigelow Street— Continued

| | | | | | | |
|-------------|----------------------|-----|-----------|----|------|--|
| z | Stotz Mary M—† | 102 | housewife | 66 | here | |
| 1313 | | | | | | |
| A | Cedrone Clementina—† | 110 | " | 43 | " | |
| B | Cedrone Loreto | 110 | gardener | 45 | " | |

Burton Street

| | | | | | | |
|-------------|-----------------------|----|-------------|----|---------------|--|
| C | MacEachern Laura J—† | 9 | secretary | 41 | here | |
| D | MacEachern Mary S—† | 9 | housewife | 63 | " | |
| E | MacEachern Viola H—† | 9 | teacher | 38 | " | |
| F | Morrissey Annie L—† | 14 | at home | 64 | " | |
| G | Rooney Helen V—† | 14 | housewife | 29 | " | |
| H | Rooney Howard F | 14 | inspector | 35 | " | |
| K | Rooney Julia E—† | 14 | at home | 70 | " | |
| L | Quinn Margaret—† | 15 | teacher | 31 | " | |
| M | Quinn Thomas | 15 | engineer | 33 | " | |
| N | Quinn Thomas C | 15 | agent | 69 | " | |
| O | Burke Edward J | 16 | porter | 53 | " | |
| P | Burke Elsie M—† | 16 | housewife | 47 | " | |
| R | Burke Russell J | 16 | chauffeur | 25 | " | |
| S | Colpitts Marguerite—† | 18 | housewife | 39 | " | |
| T | Colpitts Smoloff | 18 | chauffeur | 38 | " | |
| U | Fisher Crawford | 18 | " | 58 | " | |
| V | McKenzie Angelina—† | 19 | at home | 33 | " | |
| W | Stone Anna L—† | 19 | housewife | 45 | " | |
| X | Stone Thomas A | 19 | engineer | 45 | " | |
| Y | Green Agnes A—† | 20 | housewife | 60 | " | |
| Z | Green Edmund | 20 | engineer | 63 | " | |
| 1314 | | | | | | |
| A | Martignetti Helen—† | 20 | at home | 35 | " | |
| B | Coursey Charles | 22 | clerk | 27 | 316 Hunt'n av | |
| C | Taytasak Barbara—† | 22 | secretary | 23 | here | |
| D | Taytasak Florence—† | 22 | housewife | 54 | " | |
| E | Taytasak George | 22 | clerk | 22 | " | |
| F | Taytasak Joseph K | 22 | manager | 55 | " | |
| G | Reilly John W | 23 | retired | 83 | " | |
| H | Ryan Anna C—† | 23 | housewife | 29 | " | |
| K | Ryan William A | 23 | attorney | 31 | " | |
| L | Fay Stella—† | 23 | housekeeper | 53 | " | |
| M | Doherty Patrick J | 24 | shipper | 36 | " | |
| N | Kelly Annie F—† | 24 | at home | 51 | " | |

| Page. | Letter. | FULL NAME. | Residence, Jan. 1, 1942. | Occupation. | Supposed Age. | Reported Residence, Jan. 1, 1941. |
|-------|---------|------------|--------------------------------|-------------|------------------|--------------------------------------|
| | | | | | | Street and Number. |

Burton Street—Continued

| | | | | | | |
|-------------|--|-------------------------|----|--------------|----|------------|
| O | | Kelly Celia A —† | 24 | clerk | 44 | here |
| P | | Kelly Katherine F—† | 24 | " | 43 | " |
| R | | Galligan Matthew J | 25 | salesman | 55 | " |
| S | | Galligan Rose M—† | 25 | clerk | 20 | " |
| T | | Galligan Theresa C—† | 25 | housewife | 55 | " |
| U | | Kelleher Bedelia K—† | 26 | " | 65 | " |
| V | | Kelleher Catherine—† | 26 | nurse | 36 | " |
| W | | Kelleher Jeremiah J | 26 | retired | 61 | " |
| X | | Kelleher Jeremiah J, jr | 26 | agent | 29 | " |
| Y | | Kelleher Joseph A | 26 | dyer | 39 | " |
| Z | | Kelleher Mary A—† | 26 | stenographer | 22 | " |
| 1315 | | | | | | |
| A | | Kelleher Richard V | 26 | clerk | 26 | " |
| B | | Corbett Ruth G—† | 27 | housewife | 42 | " |
| C | | Corbett William | 27 | mechanic | 42 | " |
| D | | Kelly Charles | 28 | attorney | 35 | " |
| E | | Kelly Edward | 28 | student | 26 | " |
| F | | Kelly Ellen B—† | 28 | housewife | 65 | " |
| G | | Kelly Francis | 28 | attorney | 39 | " |
| H | | Kelly James | 28 | secretary | 33 | " |
| K | | Kelly Joseph | 28 | inspector | 38 | " |
| L | | Kelly Thomas A | 28 | stagehand | 41 | " |
| M | | Kelly Frank H | 29 | inspector | 45 | " |
| N | | Kelly Mary A—† | 29 | housewife | 49 | " |
| O | | Egan Thomas H | 30 | clerk | 48 | " |
| P | | Gaines Daniel F | 30 | buyer | 51 | " |
| R | | Lynch Charles B | 30 | B F D | 52 | " |
| S | | Lynch George M | 30 | student | 23 | " |
| T | | Lynch Mary C—† | 30 | housewife | 51 | " |
| U | | Manning George L | 30 | guard | 56 | " |
| V | | Manning John J | 30 | painter | 60 | " |
| W | | King Alfred | 32 | salesman | 33 | " |
| X | | King Katherine—† | 32 | housewife | 33 | " |
| Y | | McCusker Helen G—† | 35 | " | 30 | Somerville |
| Z | | McCusker Hugh F | 35 | teacher | 35 | " |
| 1316 | | | | | | |
| A | | Sullivan Mary R—† | 35 | at home | 31 | here |
| B | | Rush Louis J | 38 | salesman | 34 | " |
| C | | Rush Mary—† | 38 | housewife | 33 | " |
| D | | Roahe James D | 39 | clerk | 30 | " |
| E | | Tanner Bessie—† | 39 | housekeeper | 65 | " |

| Page. | Letter. | FULL NAME. | Residence, Jan. 1, 1942. | Occupation. | Supposed Age. | Reported Residence, Jan. 1, 1941. |
|-------|---------|------------|--------------------------------|-------------|------------------|--------------------------------------|
| | | | | | | Street and Number. |

Burton Street—Continued

| | | | | | | |
|---|--|------------------------|----|-----------|----|------|
| F | | LeBlanc Bruce | 39 | machinist | 24 | here |
| G | | LeBlanc Constance—† | 39 | nurse | 23 | " |
| H | | LeBlanc Ellen T—† | 39 | housewife | 24 | " |
| K | | LeBlanc Frederick W | 39 | mechanic | 27 | " |
| L | | LeBlanc Margaret E—† | 39 | housewife | 50 | " |
| M | | LeBlanc William E | 39 | policeman | 60 | " |
| N | | Halloran Agnes M—† | 40 | housewife | 45 | " |
| O | | Halloran Leo V | 40 | teacher | 47 | " |
| S | | McCarthy Grace—† | 42 | clerk | 30 | " |
| P | | O'Connor Helen—† | 42 | teacher | 33 | " |
| R | | O'Connor Louise—† | 42 | clerk | 28 | " |
| T | | Laughran Catherine E—† | 44 | housewife | 56 | " |
| U | | Laughran Constance—† | 44 | secretary | 23 | " |
| V | | Laughran George E | 44 | clerk | 25 | " |
| W | | Laughran Mary E—† | 44 | secretary | 28 | " |
| X | | Laughran Thomas L | 44 | salesman | 59 | " |
| Y | | Carroll Mary—† | 46 | housewife | 38 | " |
| Z | | Carroll Patrick | 46 | policeman | 49 | " |

1317

| | | | | | | |
|---|--|------------------------|----|-----------|----|---|
| A | | Brengelman Alice M—† | 47 | housewife | 36 | " |
| B | | Brengelman William H | 47 | builder | 34 | " |
| C | | Flynn Ellen—† | 48 | housewife | 35 | " |
| D | | Flynn Patrick | 48 | banker | 41 | " |
| E | | Quigley Mary J—† | 49 | housewife | 47 | " |
| F | | Quigley Ralph E | 49 | carpenter | 49 | " |
| G | | Brereton Elizabeth M—† | 50 | at home | 65 | " |
| H | | Waggett James A | 50 | salesman | 36 | " |
| K | | Waggett Mary—† | 50 | housewife | 36 | " |
| L | | Conaty Ellen V—† | 51 | " | 56 | " |
| M | | Conaty John | 51 | waiter | 56 | " |
| N | | Toole Patrick L | 51 | retired | 52 | " |
| O | | Dias Annie A—† | 52 | housewife | 60 | " |
| P | | Dias Frank G | 52 | painter | 62 | " |
| R | | Dias Mary—† | 52 | housewife | 36 | " |
| S | | Dias Melvin C | 52 | estimator | 36 | " |
| T | | Roos Claire—† | 54 | secretary | 31 | " |
| U | | Roos Frederick W | 54 | bartender | 67 | " |
| V | | Roos Helen R—† | 54 | nurse | 28 | " |
| W | | Green Catherine—† | 56 | housewife | 53 | " |
| X | | Green George F | 56 | operator | 53 | " |
| Y | | Culloty Mortimer | 58 | chauffeur | 39 | " |

| Page. | Letter. | FULL NAME. | Residence, Jan. 1, 1942. | Occupation: | Supposed Age. | Reported Residence, Jan. 1, 1941. |
|-------|---------|------------|--------------------------------|-------------|------------------|--------------------------------------|
| | | | | | | Street and Number. |

Burton Street—Continued

| | | | | | |
|-------------|------------------------|----|------------|----|-----------|
| z | Culloty Nellie M—† | 58 | housewife | 33 | here |
| 1318 | | | | | |
| A | O'Neil Mary G—† | 60 | " | 29 | " |
| B | O'Neil Thomas W | 60 | clerk | 39 | " |
| C | Cryor Elizabeth—† | 62 | housewife | 51 | " |
| D | Cryor Elizabeth E—† | 62 | bookkeeper | 29 | " |
| E | Cryor Winslow T | 62 | clerk | 26 | " |
| F | Donahue Cornelius | 63 | mechanic | 49 | " |
| G | Donahue Rosemary—† | 63 | housewife | 34 | " |
| H | Spellman Frederick J | 64 | clerk | 46 | " |
| K | Spellman Josephine A—† | 64 | housewife | 44 | " |
| L | Covel Nathan | 66 | salesman | 33 | " |
| M | Covel Ruth R—† | 66 | housewife | 31 | " |
| N | Regan Dennis J | 66 | chauffeur | 48 | 58 Atkins |
| O | Regan Mary G—† | 66 | housewife | 47 | 58 " |
| P | McPherson Margaret—† | 68 | " | 36 | 3 Haskell |
| R | McPherson Peter | 68 | boxmaker | 41 | 3 " |
| s | Krupp Bernard W | 68 | clerk | 29 | here |
| T | Krupp Marguerite—† | 68 | housewife | 27 | " |

Champney Street

| | | | | | |
|-------------|----------------------|----|-----------|----|-----------------|
| U | Bello Alfred | 2 | laborer | 33 | here |
| v | Bello Anna—† | 2 | housewife | 29 | " |
| W | Maloney John J | 2 | chauffeur | 33 | " |
| X | Maloney Victoria C—† | 2 | housewife | 28 | " |
| Y | Gifford Barry W | 2 | mechanic | 50 | " |
| z | Gifford Bertha F—† | 2 | housewife | 55 | " |
| 1319 | | | | | |
| A | Petterson Elvira—† | 7 | " | 44 | " |
| B | Petterson Julius H | 7 | mechanic | 49 | " |
| C | Lane Charles H | 7 | bartender | 52 | " |
| D | Lane Ella F—† | 7 | housewife | 49 | " |
| E | Driscoll Agnes—† | 8 | " | 36 | 86 Cresthill rd |
| F | Driscoll James | 8 | carpenter | 37 | 86 " |
| G | Caron Helen—† | 10 | housewife | 23 | Springfield |
| H | Caron Robert | 10 | machinist | 24 | " |
| K | Lyons Mary T—† | 10 | housewife | 33 | here |
| L | Lyons Walter | 10 | chauffeur | 37 | " |
| M | LeCroix Albertina—† | 11 | clerk | 33 | " |
| N | LeCroix Annette—† | 11 | " | 36 | " |

| Page. | Letter. | FULL NAME. | Residence, Jan. 1, 1942. | Occupation. | Supposed Age. | Reported Residence, Jan. 1, 1941. |
|-------|---------|------------|--------------------------------|-------------|------------------|--------------------------------------|
| | | | | | | Street and Number. |

Champney Street—Continued

| | | | | | | |
|---|--|----------------------|----|-----------|----|------|
| O | | Milmore Cecelia—† | 11 | housewife | 25 | here |
| P | | Milmore Thomas | 11 | manager | 27 | " |
| R | | McDonald Edward F | 11 | clerk | 22 | " |
| S | | McDonald Elizabeth—† | 11 | housewife | 45 | " |
| T | | McDonald Frank T | 11 | plumber | 49 | " |
| U | | Emery Frank D | 12 | clerk | 23 | " |
| V | | Emery John | 12 | " | 41 | " |
| W | | Emery John | 12 | salesman | 25 | " |
| X | | Emery Marie—† | 12 | housewife | 45 | " |
| Y | | Emery Robert | 12 | operator | 22 | " |
| Z | | Quinn Bridget—† | 12 | housewife | 55 | " |

1320

| | | | | | | |
|---|--|---------------------|----|-----------|----|---|
| A | | Quinn Joseph | 12 | clerk | 26 | " |
| B | | Quinn Michael | 12 | chauffeur | 53 | " |
| C | | Quinn Thomas | 12 | " | 28 | " |
| D | | Cadigan Daniel L | 14 | printer | 44 | " |
| E | | Cadigan Matilda—† | 14 | housewife | 40 | " |
| F | | Murray Helen J—† | 15 | " | 39 | " |
| G | | Murray John G | 15 | clerk | 41 | " |
| H | | McAdams Nancy—† | 16 | housewife | 44 | " |
| K | | McAdams Robert | 16 | salesman | 58 | " |
| L | | Crimlisk Herbert L | 17 | attorney | 29 | " |
| M | | Crimlisk John E | 17 | clerk | 33 | " |
| N | | Crimlisk John L | 17 | retired | 67 | " |
| O | | Crimlisk Mary E—† | 17 | clerk | 35 | " |
| P | | Crimlisk Nellie A—† | 17 | housewife | 63 | " |
| R | | Keefe Gertrude M—† | 17 | operator | 37 | " |
| S | | Prior Margaret—† | 19 | housewife | 42 | " |
| T | | Prior Patrick | 19 | waiter | 45 | " |
| U | | Callahan Dorothy—† | 19 | housewife | 37 | " |
| V | | Callahan James M | 19 | steward | 39 | " |
| W | | Marchitelli Angelo | 19 | chef | 42 | " |
| X | | Marchitelli Anna—† | 19 | housewife | 40 | " |
| Y | | Kerber Mary B—† | 25 | " | 40 | " |
| Z | | Kerber Richard | 25 | mechanic | 41 | " |

1321

| | | | | | | |
|---|--|---------------------|----|-------------|----|---|
| A | | Kilcommins Mary E—† | 25 | housewife | 35 | " |
| B | | Kilcommins Owen | 25 | carpenter | 37 | " |
| C | | Bradbury Evelyn—† | 25 | housewife | 22 | " |
| D | | Bradbury Jessie—† | 25 | glasscutter | 24 | " |
| E | | Gallagher Joseph J | 27 | printer | 58 | " |

| Page. | Letter. | FULL NAME. | Residence, Jan. 1, 1942. | Occupation. | Supposed Age. | Reported Residence, Jan. 1, 1941. |
|-------|---------|------------|--------------------------------|-------------|------------------|--------------------------------------|
| | | | | | | Street and Number. |

Champney Street—Continued

| | | | | | |
|---|---------------------|----|-----------|----|------|
| F | Gallagher Marie B—† | 27 | housewife | 56 | here |
| G | Quinlan Annie L—† | 27 | at home | 62 | " |
| H | Quinlan Shirley—† | 27 | clerk | 21 | " |
| K | Gosselin Ethel—† | 31 | at home | 59 | " |
| L | Grant Bridget—† | 31 | " | 63 | " |
| M | Grant Gertrude—† | 31 | clerk | 30 | " |
| N | Grant Helen—† | 31 | at home | 41 | " |
| O | Grant Lawrence | 31 | salesman | 26 | " |
| P | Grant Mildred—† | 31 | operator | 32 | " |
| R | Brennan George | 33 | merchant | 61 | " |
| S | Brennan George L | 33 | salesman | 28 | " |
| T | Brennan Maude—† | 33 | housewife | 58 | " |
| U | Moore Frederick T | 33 | salesman | 57 | " |
| V | Moore Mary E—† | 33 | clerk | 26 | " |
| W | Moore Paul | 33 | " | 23 | " |
| X | Moore Susan—† | 33 | housewife | 54 | " |
| Y | Bigelow Dorothy—† | 35 | clerk | 29 | " |
| Z | Bigelow Harold D | 35 | salesman | 29 | " |

1322

| | | | | | |
|---|-----------------------|----|-----------|----|---|
| A | Broderick Helen T—† | 35 | housewife | 47 | " |
| B | Broderick James W | 35 | policeman | 48 | " |
| C | Giordano Amleto | 36 | clerk | 29 | " |
| D | Giordano Andrew | 36 | laborer | 55 | " |
| E | Giordano Louise—† | 36 | at home | 23 | " |
| F | Giordano Nancy—† | 36 | housewife | 55 | " |
| G | Giordano Ralph | 36 | clerk | 21 | " |
| H | Shaw Roy G | 39 | salesman | 44 | " |
| K | Shaw Susan E—† | 39 | housewife | 42 | " |
| L | Parker Alice F—† | 39 | " | 41 | " |
| M | Parker Joseph A | 39 | policeman | 47 | " |
| N | Boles Mary—† | 40 | at home | 49 | " |
| O | Cutler Avery | 40 | chauffeur | 30 | " |
| P | Cutler Elizabeth—† | 40 | clerk | 21 | " |
| R | Flynn Elizabeth—† | 40 | at home | 68 | " |
| S | Blue James L | 40 | policeman | 44 | " |
| T | Blue Marie C—† | 40 | housewife | 40 | " |
| U | Campbell Florence J—† | 40 | " | 36 | " |
| V | Campbell John | 40 | policeman | 35 | " |
| W | Daly James | 41 | retired | 72 | " |
| X | Daly Mary—† | 41 | housewife | 30 | " |
| Y | Daly Mary J—† | 41 | " | 67 | " |

| Page. Letter. | FULL NAME. | Residence, Jan. 1, 1942. | Occupation. | Supposed Age. | Reported Residence Jan. 1, 1941. |
|------------------|------------|--------------------------------|-------------|------------------|-------------------------------------|
| | | | | | Street and Number. |

Champney Street—Continued

| | | | | | |
|---|-------------------------------|----|-----------|----|------|
| z | Daly William H 1323 | 41 | bartender | 34 | here |
| A | Rutledge Julia—† | 43 | teacher | 39 | " |
| B | Rutledge Katherine—† | 43 | clerk | 44 | " |
| C | Staples Daniel K | 44 | manager | 51 | " |
| D | Staples Eunice—† | 44 | housewife | 49 | " |
| E | Cunningham Grace C—† | 44 | clerk | 32 | " |
| F | Cunningham James B | 44 | " | 65 | " |
| G | Cunningham Mary—† | 44 | housewife | 44 | " |
| H | Cunningham Mary M—† | 44 | clerk | 27 | " |
| K | Colgan Ellen—† | 44 | at home | 59 | " |
| L | Devlin Elizabeth—† | 44 | housewife | 61 | " |
| M | Devlin Neil J | 44 | attorney | 65 | " |
| N | Earle Margaret M—† | 45 | housewife | 36 | " |
| O | Earle William | 45 | policeman | 40 | " |
| P | Dougherty Alice—† | 45 | housewife | 29 | " |
| R | Dougherty Arthur | 45 | artist | 34 | " |
| S | McFaul Catherine—† | 45 | housewife | 64 | " |
| T | McFaul Winifred M—† | 45 | clerk | 27 | " |
| U | Lucas Dorothy—† | 49 | " | 22 | " |
| V | Lucas Margaret R—† | 49 | " | 21 | " |
| W | Rochford John V | 49 | steward | 55 | " |
| X | Rochford Mary J—† | 49 | housewife | 54 | " |

Charlesview Street

| | | | | | |
|-------------|------------------|---|--------------|----|------|
| Y | Separini Hugo | 6 | manager | 36 | here |
| z | Separini Irene—† | 6 | housewife | 36 | " |
| 1324 | | | | | |
| A | Cullati Dante | 8 | engineer | 31 | " |
| B | Cullati Dominic | 8 | patternmaker | 64 | " |
| C | Cullati Mary—† | 8 | housewife | 61 | " |

Faneuil Street

| | | | | | |
|----|--------------------|-----|--------------|----|-----------|
| H | Noonan Eleanor A—† | 431 | stenographer | 21 | 47 Newton |
| K | Noonan Joseph M | 431 | clerk | 52 | 47 " |
| L | Brown Dora E—† | 431 | stenographer | 20 | here |
| M | Brown Dora R—† | 431 | stitcher | 48 | " |
| N* | Cote Alfred | 431 | retired | 84 | " |
| O* | Foley Clara—† | 431 | housewife | 44 | " |

| Page. | Letter. | FULL NAME. | Residence, Jan. 1, 1942. | Occupation. | Supposed Age. | Reported Residence, Jan. 1, 1941. |
|-------|---------|------------|--------------------------------|-------------|------------------|--------------------------------------|
| | | | | | | Street and Number. |

Faneuil Street—Continued

| | | | | | |
|---|--------------------|-----|-----------|----|------|
| P | Foley Emmett | 431 | carpenter | 39 | here |
| R | Jordan Bridget—† | 431 | housewife | 57 | " |
| S | Jordan Catherine—† | 431 | operator | 33 | " |
| T | Jordan Henry J | 431 | janitor | 60 | " |
| U | Jordan Mary E—† | 431 | clerk | 21 | " |

Hunnewell Avenue

| | | | | | |
|-------------|---------------------|----|-----------|----|--------------------|
| X | Foley Daniel J | 6 | clerk | 43 | 55 Presentation rd |
| Y | Foley Louise—† | 6 | housewife | 35 | 55 " |
| 1325 | | | | | |
| A | Hankard Abbie E—† | 7 | at home | 60 | here |
| B | Hankard John | 7 | salesman | 38 | " |
| C | Hankard Lucy—† | 7 | housewife | 35 | " |
| D | Clifford Ellen—† | 7 | " | 38 | " |
| E | Clifford Peter | 7 | chauffeur | 30 | " |
| F | Fallon Catherine—† | 7 | at home | 24 | " |
| G | Brennan Eleanor—† | 8 | clerk | 36 | " |
| H | Burke Anna—† | 8 | housewife | 41 | " |
| K | Burke Dominic | 8 | broker | 45 | " |
| L | Sweeney Catherine—† | 8 | clerk | 47 | " |
| M | Sweeney John | 8 | student | 22 | " |
| N | Rudolph Christine—† | 9 | housewife | 40 | " |
| O | Rudolph Lester M | 9 | teacher | 40 | " |
| P | Dunn Catherine C—† | 9 | housewife | 25 | " |
| R | Dunn Stephen | 9 | laborer | 28 | " |
| S | Ruggles Ernest | 9 | carpenter | 57 | " |
| T | Ruggles Julia—† | 9 | housewife | 45 | " |
| U | McInerney Frank | 10 | policeman | 49 | " |
| V | McInerney Mary E—† | 10 | housewife | 45 | " |
| W | Allen John F | 11 | policeman | 41 | 45 Bellamy |
| X | Allen Margaret E—† | 11 | housewife | 38 | 45 " |
| Y | Dacey John | 12 | clerk | 36 | Watertown |
| Z | Pineo Annie A—† | 12 | housewife | 29 | here |

1326

| | | | | | |
|---|------------------|----|-----------|----|---|
| A | Pineo Cora A—† | 12 | " | 68 | " |
| B | Pineo Jonathan | 12 | chauffeur | 33 | " |
| C | Pineo William J | 12 | " | 76 | " |
| D | Clark Mary J—† | 14 | housewife | 39 | " |
| E | Clark Michael J | 14 | chauffeur | 50 | " |
| F | Ferguson Charles | 14 | fireman | 32 | " |

| Page. | Letter. | FULL NAME. | Residence, Jan. 1, 1942. | Occupation. | Supposed Age. | Reported Residence, Jan. 1, 1941. |
|-------|---------|------------|--------------------------------|-------------|------------------|--------------------------------------|
| | | | | | | Street and Number. |

Hunnewell Avenue—Continued

| | | | | | |
|---|------------------------|----|------------|----|-----------------------|
| G | Ferguson Delia—† | 14 | at home | 76 | here |
| H | Ferguson Frances—† | 14 | housewife | 28 | " |
| K | Burke Charlotte—† | 14 | at home | 68 | " |
| L | Burke Elizabeth—† | 14 | housewife | 60 | " |
| M | Burke Mary—† | 14 | at home | 79 | " |
| N | Duffy Edward L | 15 | chauffeur | 42 | 30 N Crescent circuit |
| O | Duffy Kiernan | 15 | retired | 75 | here |
| P | Duffy Mary A—† | 15 | housewife | 67 | " |
| R | Duffy Ruth E—† | 15 | " | 32 | " |
| S | Duffy Thomas F | 15 | adjuster | 34 | " |
| T | Moran Mary E—† | 15 | clerk | 35 | 80 Fairbanks |
| U | Pierce William | 17 | shipwright | 40 | here |
| W | Fontaine Edna—† | 18 | housewife | 32 | " |
| X | Fontaine Raymond | 18 | clerk | 34 | " |
| Y | Connolly Bridie—† | 18 | at home | 45 | " |
| Z | Simondinger Adelaide—† | 20 | housewife | 37 | " |

1327

| | | | | | |
|---|-----------------------|-----|-----------|----|------------|
| A | Simondinger Joseph | 20 | clerk | 36 | " |
| B | Finneran Delia—† | 20A | housewife | 58 | " |
| C | Finneran John | 20A | clerk | 59 | " |
| D | Finneran Margaret A—† | 20A | " | 27 | " |
| E | Lyons Frank | 20A | draftsman | 38 | " |
| F | Lyons Mary—† | 20A | housewife | 36 | " |
| G | Fanning Anna—† | 21 | " | 48 | " |
| H | Fanning James | 21 | clerk | 48 | " |
| K | Flynn Annie—† | 21 | housewife | 48 | " |
| L | Flynn David F | 21 | porter | 49 | " |
| M | Bunker Elizabeth A—† | 24 | housewife | 73 | 513 Wash'n |
| N | Bunker James H | 24 | retired | 77 | 513 " |
| O | Bunker Mary H—† | 24 | nurse | 40 | 513 " |
| R | Healy Dennis | 25 | chauffeur | 67 | here |
| S | O'Neil Catherine—† | 25 | housewife | 38 | " |
| T | O'Neil Lawrence | 25 | salesman | 40 | " |
| U | Maguire Catherine L—† | 25 | clerk | 36 | " |
| V | Maguire Catherine V—† | 25 | at home | 69 | " |
| W | Maguire Thomas J | 25 | clerk | 34 | " |
| X | Hagerty Dennis F | 28 | chauffeur | 45 | " |
| Y | Hagerty Dennis F, jr | 28 | clerk | 20 | " |
| Z | Hagerty Ellen—† | 28 | housewife | 43 | " |

1328

| | | | | | |
|---|-------------------|----|-------|----|---|
| A | O'Leary Bridget—† | 28 | clerk | 45 | " |
|---|-------------------|----|-------|----|---|

| Page. | Letter. | FULL NAME. | Residence, Jan. 1, 1942. | Occupation. | Supposed Age. | Reported Residence |
|-------------|---------|------------------------|--------------------------------|-------------|------------------|--------------------|
| | | | | | | Jan. 1, 1941. |
| | | | | | | Street and Number. |
| B | | O'Leary Mary—† | 28 | housewife | 55 | here |
| C | | O'Donnell Frank H | 28 | pharmacist | 61 | " |
| D | | O'Donnell Helen A—† | 28 | housewife | 58 | " |
| E | | O'Donnell Madeline F—† | 28 | clerk | 23 | " |
| F | | Maloney Anna M—† | 29 | cashier | 21 | " |
| G | | Maloney Charles H | 29 | operator | 58 | " |
| H | | Maloney Charles J | 29 | janitor | 26 | " |
| K | | Maloney Harry | 29 | clerk | 24 | " |
| L | | Maloney Mary L—† | 29 | housewife | 58 | " |
| M | | Quinn Blanche—† | 31 | " | 30 | " |
| N | | Quinn Francis | 31 | manager | 32 | " |
| O | | Young Anthony J | 35 | attorney | 35 | " |
| P | | Young Mildred S—† | 35 | housewife | 28 | " |
| R | | McNulty Hugh | 41 | adjuster | 27 | " |
| S | | McNulty James M | 41 | engineer | 62 | " |
| T | | McNulty James M | 41 | clerk | 24 | " |
| U | | McNulty Rosanna—† | 41 | housewife | 61 | " |
| V | | McNulty Ruth—† | 41 | teacher | 30 | " |
| W | | Fitzgerald Esther—† | 45 | housewife | 58 | " |
| X | | Fitzgerald George | 45 | retired | 61 | " |
| Y | | Hill Phillip D | 45 | compositor | 28 | " |
| Z | | White Albert J | 45 | mechanic | 63 | " |
| 1329 | | | | | | |
| A | | White Anna L—† | 45 | clerk | 24 | " |
| B | | White Helen E—† | 45 | housewife | 58 | " |
| C | | White Ralph W | 45 | clerk | 25 | " |
| D | | Barry Irene E—† | 50 | housewife | 34 | " |
| E | | Barry James A | 50 | salesman | 39 | " |
| F | | Rooney Ethel L—† | 53 | housewife | 47 | " |
| G | | Rooney George T | 53 | engineer | 50 | " |
| H | | Farrenkopf Joseph | 53 | clerk | 63 | " |
| K | | Hughes Catherine F—† | 53 | housewife | 43 | " |
| L | | Hughes Frederick H | 53 | agent | 49 | " |
| M | | Feeney Agnes—† | 54 | housewife | 46 | " |
| N | | Feeney Daniel J | 54 | policeman | 46 | " |
| O | | O'Brien Irene R—† | 58 | housewife | 45 | " |
| P | | O'Brien Julia E—† | 58 | clerk | 46 | " |
| R | | O'Brien Thomas F | 58 | " | 45 | " |
| S | | O'Brien William | 58 | " | 52 | " |
| T | | McMahan Catherine—† | 58 | bookkeeper | 55 | " |
| U | | Hanscom Elizabeth—† | 62 | housewife | 64 | " |

| Page. | Letter. | FULL NAME. | Residence, Jan. 1, 1942. | Occupation. | Supposed Age. | Reported Residence |
|-------|---------|------------|--------------------------------|-------------|------------------|-------------------------------------|
| | | | | | | Jan. 1, 1941. Street and Number. |

Hunnewell Avenue—Continued

| | | | | | | |
|---|--|---------------------|----|-----------|----|------|
| v | | Hanscom Pauline E—† | 62 | clerk | 34 | here |
| w | | Hanscom Wilma—† | 62 | " | 25 | " |
| x | | Denterio Elvira—† | 62 | housewife | 37 | " |
| y | | Denterio Leo | 62 | mechanic | 39 | " |
| z | | Finnegan Alice—† | 66 | housewife | 62 | " |

1330

| | | | | | | |
|---|--|--------------------|----|------------|----|---|
| A | | Kirby Edward L | 66 | policeman | 41 | " |
| B | | Kirby Margaret E—† | 66 | housewife | 40 | " |
| C | | Benson Francis H | 72 | salesman | 56 | " |
| D | | Benson Herbert F | 72 | clerk | 27 | " |
| E | | Benson Lillian G—† | 72 | housewife | 55 | " |
| F | | Lynch John | 73 | manager | 35 | " |
| G | | Lynch Margaret F—† | 73 | housewife | 35 | " |
| H | | Lans Jacques | 74 | clerk | 28 | " |
| K | | Lans Virginia—† | 74 | housewife | 25 | " |
| L | | Meyer Ellen A—† | 74 | " | 55 | " |
| M | | Meyer John | 74 | clerk | 23 | " |
| N | | Meyer Ralph | 74 | " | 25 | " |
| O | | Hildreth Dorothy—† | 76 | " | 36 | " |
| P | | Hildreth Mary V—† | 76 | housewife | 63 | " |
| R | | Hildreth William | 76 | retired | 68 | " |
| S | | Barry Eleanor—† | 77 | clerk | 24 | " |
| T | | Barry Mary—† | 77 | housewife | 31 | " |
| U | | Barry Norman J | 77 | chauffeur | 34 | " |
| V | | Mallard Annie—† | 77 | at home | 59 | " |
| W | | Roach John B | 78 | salesman | 40 | " |
| X | | Roach Margaret J—† | 78 | housewife | 31 | " |
| Y | | Roach Richard B | 78 | auctioneer | 45 | " |
| Z | | Hurley Dorothy B—† | 80 | housewife | 45 | " |

1331

| | | | | | | |
|---|--|-----------------------|----|-----------|----|---|
| A | | Hurley John F | 80 | mechanic | 50 | " |
| B | | McAuliffe Joseph | 80 | bartender | 42 | " |
| C | | Birmingham Kathleen—† | 82 | director | 41 | " |
| D | | Keller Elizabeth—† | 82 | at home | 71 | " |
| E | | McInerney Frances—† | 83 | housewife | 39 | " |
| F | | McInerney Thomas J | 83 | paymaster | 43 | " |
| G | | O'Dowd Charles A | 83 | fireman | 41 | " |
| H | | O'Dowd Edward J | 83 | foreman | 55 | " |
| K | | O'Dowd Florence M—† | 83 | housewife | 34 | " |
| L | | Brennan Mary—† | 86 | at home | 64 | " |

| Page. | Letter. | FULL NAME. | Residence, Jan. 1, 1942. | Occupation. | Supposed Age. | Reported Residence, Jan. 1, 1941. |
|-------|---------|------------|--------------------------------|-------------|------------------|--------------------------------------|
| | | | | | | Street and Number. |

Justin Road

| | | | | | |
|---|------------------------|----|--------------|----|-----------|
| M | Bergen Elizabeth—† | 7 | housekeeper | 39 | heré |
| N | Crowley Helen—† | 7 | waitress | 34 | " |
| O | Sullivan Catherine M—† | 7 | stenographer | 38 | " |
| P | Sullivan Nellie M—† | 7 | at home | 62 | " |
| R | Bolger Agnes E—† | 10 | housewife | 45 | " |
| S | Bolger Robert J | 10 | clerk | 46 | " |
| T | Bolger Virginia F—† | 10 | student | 21 | " |
| U | Trotta Anthony | 12 | shoemaker | 58 | " |
| V | Trotta Frances—† | 12 | clerk | 26 | " |
| W | Trotta Ida—† | 12 | housewife | 54 | " |
| X | Donovan Helen—† | 15 | " | 31 | Braintree |
| Y | Coyle Elizabeth—† | 15 | housekeeper | 71 | here |
| Z | McAuliffe Kate—† | 16 | at home | 70 | Arlington |

1332

| | | | | | |
|---|----------------------|----|--------------|----|------|
| A | McCullough Nora C—† | 16 | housewife | 46 | " |
| B | McCullough William B | 16 | manager | 46 | " |
| C | Kelley Anne—† | 19 | housewife | 32 | here |
| D | Kelley Cyril | 19 | statistician | 39 | " |
| E | Borriello Rena—† | 19 | housewife | 30 | " |
| F | Borriello Saverio | 19 | shipper | 29 | " |
| G | Lannelli Beatrice—† | 19 | secretary | 43 | " |
| H | Lannelli Inez—† | 19 | housekeeper | 67 | " |
| K | Scott Margaret M—† | 23 | housewife | 40 | " |
| L | Scott Walter | 23 | mechanic | 44 | " |
| M | Farry John | 25 | clerk | 32 | " |
| N | Farry Mary—† | 25 | housewife | 31 | " |
| O | Garrepy Helen—† | 25 | " | 29 | " |
| P | Garrepy Warren | 25 | shipper | 31 | " |
| R | Ridge Catherine—† | 25 | at home | 38 | " |
| S | Brown Charles S | 27 | operator | 71 | " |
| T | Brown Edith—† | 27 | housewife | 67 | " |
| U | Kendall Alice M—† | 27 | " | 63 | " |
| V | Kendall Fred C | 27 | manager | 66 | " |
| W | Linder Genevieve M—† | 28 | housewife | 49 | " |
| X | Linder Lawrence W | 28 | clerk | 24 | " |
| Y | Linder Willard P | 28 | stenographer | 21 | " |
| Z | Linder William | 28 | teacher | 51 | " |

1333

| | | | | | |
|---|---------------------|----|----------|----|---|
| A | Haverty James J | 28 | retired | 65 | " |
| B | Haverty James J, jr | 28 | engineer | 27 | " |

| Page. | Letter. | FULL NAME. | Residence, Jan. 1, 1942. | Occupation. | Supposed Age. | Reported Residence, Jan. 1, 1941. |
|-------|---------|------------|--------------------------------|-------------|------------------|--------------------------------------|
| | | | | | | Street and Number. |

Justin Road — Continued

| | | | | | | |
|---|--|----------------------|----|------------|----|--------------|
| C | | Haverty John W | 28 | teacher | 31 | here |
| D | | Haverty Mary E—† | 28 | " | 28 | " |
| E | | Haverty Margaret M—† | 28 | housewife | 58 | " |
| F | | Blanchard Anna—† | 29 | " | 41 | " |
| G | | Blanchard Louis | 29 | fireman | 44 | " |
| H | | Kelley Catherine—† | 29 | bookkeeper | 23 | 26 Leicester |
| K | | Kelley Francis M | 29 | bartender | 55 | 26 " |
| L | | Kelley Leo | 29 | painter | 26 | 26 " |
| M | | Kelley Margaret—† | 29 | housewife | 55 | 26 " |
| N | | Kelley Martin | 29 | U S A | 22 | 26 " |
| O | | Pearson Emma—† | 31 | housewife | 53 | here |
| P | | Pearson Oscar | 31 | organist | 56 | " |
| R | | Eon Annie—† | 31 | housewife | 63 | " |
| S | | Eon Edmund | 31 | U S A | 25 | " |
| T | | Eon Ethel—† | 31 | clerk | 29 | " |
| U | | Eon Philip J | 31 | mechanic | 62 | " |
| V | | Ring John | 32 | " | 34 | 32 Bigelow |
| W | | Ring Mary—† | 32 | housewife | 39 | 32 " |
| X | | Smallman Edna—† | 32 | clerk | 21 | Brookline |
| Y | | Smallman Helen—† | 32 | housewife | 52 | " |
| Z | | Smallman Robert | 32 | clerk | 25 | " |

1334

| | | | | | | |
|---|--|-------------------------|----|------------|----|------------|
| A | | Smallman William R | 32 | carpenter | 69 | " |
| B | | Nolan Albert C | 32 | student | 22 | here |
| C | | Nolan Alice A—† | 32 | housewife | 50 | " |
| D | | Nolan Clement S | 32 | newsdealer | 25 | " |
| E | | Nolan Francis X | 32 | clerk | 52 | " |
| F | | O'Brien Francis J | 32 | retired | 66 | " |
| G | | O'Brien Nellie G—† | 32 | matron | 47 | " |
| H | | Spiropoulos Anastasia—† | 33 | housewife | 42 | 46 Tremont |
| K | | Spiropoulos Spiros | 33 | merchant | 50 | 46 " |
| L | | Richards Horace E | 33 | dentist | 33 | here |
| M | | Richards Pauline M—† | 33 | nurse | 53 | " |
| N | | Lynch Paul | 34 | chauffeur | 23 | " |
| O | | Lynch Theresa—† | 34 | housewife | 57 | " |
| P | | Lynch Thomas | 34 | engineer | 61 | " |
| R | | Lynch William | 34 | chauffeur | 35 | " |
| S | | Vickery Elsie P—† | 34 | housewife | 51 | " |
| T | | Vickery Leslie P | 34 | mechanic | 54 | " |
| U | | Vickery Ralph | 34 | student | 21 | " |

| Page. | Letter. | FULL NAME. | Residence, Jan. 1, 1942. | Occupation. | Supposed Age. | Reported Residence. |
|------------------------|---------|-----------------------|--------------------------------|----------------|------------------|---------------------|
| | | | | | | Jan. 1, 1941. |
| | | | | | | Street and Number. |
| Matchett Street | | | | | | |
| V | | Donovan Dennis | 5 | clerk | 52 | here |
| W | | Donovan Genevieve—† | 5 | housewife | 48 | " |
| X | | Donovan Hannah—† | 5 | at home | 80 | " |
| Y | | Donovan Daniel | 7 | policeman | 48 | " |
| Z | | Donovan Helen—† | 7 | housewife | 42 | " |
| 1335 | | | | | | |
| A | | Campbell Francis A | 8 | steward | 34 | " |
| B | | Campbell Mary L—† | 8 | housewife | 30 | " |
| C | | Kelley Adele—† | 8 | " | 44 | " |
| D | | Kelley William | 8 | superintendent | 40 | " |
| E | | Slattery Mary A—† | 8 | at home | 66 | " |
| F | | McCall Gertrude—† | 9 | housewife | 36 | " |
| G | | McCall John A | 9 | policeman | 41 | " |
| H | | Duwan Joseph J | 11 | clerk | 48 | " |
| K | | Duwan Madeline—† | 11 | housewife | 45 | " |
| L | | Hallahan Francis A | 12 | engineer | 54 | " |
| M | | Hallahan Mary A—† | 12 | housewife | 52 | " |
| N | | Gargan Margaret H—† | 12 | " | 55 | " |
| O | | Gargan Margaret M—† | 12 | clerk | 22 | " |
| P | | Gargan Michael J | 12 | merchant | 52 | " |
| R | | Towle Agnes B—† | 15 | clerk | 56 | " |
| S | | Upton Edward E | 15 | grocer | 57 | " |
| T | | Upton Florence—† | 15 | housewife | 55 | " |
| U | | Anderson Alfred J | 16 | retired | 69 | " |
| V | | Anderson Anna—† | 16 | housewife | 65 | " |
| W | | O'Donnell Catherine—† | 17 | " | 36 | " |
| X | | O'Donnell Joseph L | 17 | assigner | 38 | " |
| Y | | Vanderslice Joseph R | 17 | mechanic | 38 | " |
| Z | | Vanderslice Mae R—† | 17 | housewife | 36 | " |
| 1336 | | | | | | |
| A | | Tenaglia Carmella—† | 19 | " | 36 | " |
| B | | Tenaglia Nicola | 19 | laborer | 44 | " |
| C | | Cote Catherine M—† | 19 | housewife | 41 | " |
| D | | Cote Joseph A | 19 | policeman | 43 | " |
| E | | Wilson Margaret—† | 20 | housewife | 28 | 24 Adair rd |
| F | | Wilson Victor F | 20 | retired | 46 | 24 " |
| G | | Doherty Alice M—† | 23 | housewife | 40 | here |
| H | | Doherty Michael | 23 | chemist | 41 | " |
| K | | Tansey Benjamin H | 23 | salesman | 40 | " |
| L | | Tansey Rose—† | 23 | housewife | 44 | " |
| M | | Clifford James M | 23 | tinsmith | 23 | " |

| Page. | Letter. | FULL NAME. | Residence, Jan. 1, 1942. | Occupation. | Supposed Age. | Reported Residence |
|-------|---------|------------|--------------------------------|-------------|------------------|--------------------|
| | | | | | | Jan. 1, 1941. |
| | | | | | | Street and Number. |

Matchett Street—Continued

| | | | | | |
|---|--------------------|----|----------------|----|------------|
| N | Clifford Mary G—† | 23 | operator | 51 | here |
| o | Weist George J | 23 | dredger | 30 | " |
| P | Weist Marie J—† | 23 | housewife | 28 | " |
| R | McDonnell Gladys—† | 24 | " | 32 | 49 Bennett |
| s | McDonnell Robert | 24 | letter carrier | 34 | 49 " |
| T | Davidson Inez—† | 24 | housewife | 27 | here |
| U | Davidson Robert | 24 | painter | 29 | " |
| v | Dodge Carol E—† | 24 | clerk | 55 | " |
| W | Sweeney Alice G—† | 27 | housewife | 42 | " |
| X | Sweeney John J | 27 | clerk | 52 | " |
| Y | Culkeen Anna J—† | 27 | at home | 51 | " |
| Z | Culkeen Mary A—† | 27 | clerk | 54 | " |

1337

| | | | | | |
|---|--------------------------|----|------------|----|---|
| A | Shannon Catherine—† | 28 | bookbinder | 49 | " |
| B | Connolly Mary E—† | 28 | housewife | 48 | " |
| C | Connolly Robert J | 28 | clerk | 21 | " |
| D | Cleary Ellen—† | 31 | housewife | 26 | " |
| E | Cleary James | 31 | fireman | 30 | " |
| F | Spear Gertrude—† | 31 | housewife | 50 | " |
| G | Spear Joseph | 31 | teacher | 51 | " |
| H | Davin Anna T—† | 32 | housewife | 67 | " |
| K | Davin John J | 32 | retired | 71 | " |
| L | Davin Paul. | 32 | clerk | 21 | " |
| M | Davin Jeanette—† | 32 | housewife | 30 | " |
| N | Davin John J, jr | 32 | clerk | 33 | " |
| o | Schada Charles W | 34 | operator | 68 | " |
| P | Schada Evelyn—† | 34 | housewife | 65 | " |
| R | Vikre Ebba C—† | 34 | " | 47 | " |
| s | Vikre Ole B | 34 | retired | 51 | " |
| T | Vikre Ole B, jr | 34 | machinist | 22 | " |
| U | Brunella Anthony M | 35 | waiter | 59 | " |
| v | Brunella Zelina—† | 35 | housewife | 51 | " |
| W | O'Brien Edward E | 35 | manager | 49 | " |
| X | O'Brien Grace G—† | 35 | housewife | 44 | " |
| Y | MacConaill Hilary R | 38 | artist | 31 | " |
| Z | MacConaill Katherine T—† | 38 | housewife | 29 | " |

1338

| | | | | | |
|---|--------------------|----|-----------|----|---|
| A | Connolly Ellen—† | 38 | at home | 81 | " |
| B | Driscoll Cornelius | 38 | custodian | 63 | " |
| C | Driscoll Nora—† | 38 | housewife | 63 | " |
| D | O'Connell John B | 39 | machinist | 38 | " |

| Page. | Letter. | FULL NAME. | Residence, Jan. 1, 1942. | Occupation. | Supposed Age. | Reported Residence Jan. 1, 1941. Street and Number. |
|-------|---------|------------|--------------------------------|-------------|------------------|---|
|-------|---------|------------|--------------------------------|-------------|------------------|---|

Matchett Street—Continued

| | | | | | | |
|-------------|--|-----------------------|-----|-------------|----|-----------|
| E | | O'Connell Mary J—† | 39 | housewife | 51 | here |
| F | | O'Connell Michael | 39 | operator | 51 | " |
| G | | Carlson August | 41 | retired | 76 | " |
| H | | Carlson Doris E—† | 41 | cook | 25 | " |
| K | | Carlson Elmer R | 41 | clerk | 55 | " |
| L | | Carlson Hilda C—† | 41 | housewife | 76 | " |
| M | | D'Agostine Julian | 42 | mechanic | 35 | " |
| N | | D'Agostine Loretta—† | 42 | housewife | 33 | " |
| O | | DeMatteo Angelina—† | 42 | " | 46 | " |
| P | | DeMatteo Anthony | 42 | chef | 54 | " |
| R | | DeMatteo Armando | 42 | waiter | 23 | " |
| S | | DeMattec John | 42 | retired | 76 | " |
| T | | DeMatteo Marie—† | 42 | housewife | 75 | " |
| U | | DeMatteo Mario | 42 | optician | 25 | " |
| V | | Hughes Mary—† | 43 | housewife | 31 | Cambridge |
| W | | Hughes Richard | 43 | painter | 34 | " |
| X | | Muldoon James | 45 | gardener | 57 | here |
| Y | | Muldoon Winifred—† | 45 | housewife | 53 | " |
| Z | | Ryan Edward P | 46 | sheriff | 55 | " |
| 1339 | | | | | | |
| A | | Ryan Mildred—† | 46 | housewife | 45 | " |
| B | | Hartigan Helen—† | 47 | maid | 54 | " |
| C | | Hartigan Margaret—† | 47 | housewife | 65 | " |
| D | | Hartigan Patrick J | 47 | guard | 65 | " |
| E | | Flanagan Joseph J | 49 | electrician | 39 | " |
| F | | Flanagan Mary T—† | 49 | housewife | 37 | " |
| G | | Jacobus Elizabeth L—† | 51 | clerk | 24 | " |
| H | | Jacobus Louise B—† | 51 | housewife | 51 | " |
| K | | Jacobus William N | 51 | manager | 54 | " |
| L | | Thompson Charles L | 52 | engineer | 36 | " |
| M | | Thompson Mary A—† | 52 | housewife | 34 | " |
| N | | O'Brien Julia L—† | 52 | " | 37 | " |
| O | | O'Brien William A | 52 | clerk | 38 | " |
| P | | Rando Jeanette—† | 52 | nurse | 30 | " |
| R | | Powers Catherine L—† | 53 | at home | 70 | " |
| S | | Powers Joseph M | 53 | clerk | 42 | " |
| T | | Condon Kathleen D—† | 56 | housewife | 30 | " |
| U | | Condon Richard J | 56 | clerk | 35 | " |
| V | | Halpin Margaret J—† | 56A | housewife | 39 | " |
| W | | Halpin Timothy J | 56A | manager | 43 | " |
| X | | Gallagher Julia G—† | 60 | at home | 48 | " |

| Page. | Letter. | FULL NAME. | Residence, Jan. 1, 1942. | Occupation. | Supposed Age. | Reported Residence, Jan. 1, 1941. |
|-------|---------|------------|--------------------------------|-------------|------------------|--------------------------------------|
| | | | | | | Street and Number. |

Matchett Street—Continued

| | | | | | |
|---|---------------------|----|-----------|----|------|
| y | Regan Elizabeth A—† | 60 | housewife | 51 | here |
| z | Regan John H | 60 | engineer | 59 | " |

1340 Perthshire Road

| | | | | | |
|---|----------------------|----|---------------|----|-------------|
| A | Palumbo Camille M—† | 55 | teacher | 25 | here |
| B | Palumbo Mary G—† | 55 | social worker | 54 | " |
| C | Scarpa Anna M—† | 55 | " | 41 | " |
| D | Scarpa Margaret M—† | 55 | at home | 47 | " |
| E | Brink Hazel H—† | 62 | housewife | 27 | Brookline |
| F | Brink John P | 62 | auditor | 33 | " |
| G | Conley Grace—† | 62 | teacher | 25 | Colorado |
| H | Conley Kathleen—† | 62 | clerk | 28 | 1949 Com av |
| K | DeMarco Claire—† | 62 | housewife | 29 | 1949 " |
| L | DeMarco J Andrew | 62 | supervisor | 36 | 1949 " |
| M | Darragh Helen N—† | 63 | clerk | 47 | here |
| N | Darragh James R | 63 | retired | 69 | " |
| O | Devaney Joseph P | 63 | clerk | 45 | " |
| P | Devaney Madeline B—† | 63 | housewife | 45 | " |
| R | Moran Ellen T—† | 65 | at home | 42 | " |
| S | Moran Michael M | 65 | finisher | 52 | " |
| T | Moran Thomas P | 65 | clerk | 56 | " |
| U | Gould Anna L—† | 66 | " | 39 | " |
| V | Gould Frances J—† | 66 | at home | 36 | " |
| W | Gould George E | 66 | salesman | 42 | " |
| X | Gould Margaret J—† | 66 | clerk | 37 | " |
| Y | Simmonds Bernice—† | 66 | housewife | 43 | " |
| Z | Simmonds Percy | 66 | electrician | 52 | " |

1341

| | | | | | |
|---|-----------------------|----|-----------|----|--------------------|
| A | Roche Alice F—† | 67 | housewife | 31 | 18 Presentation rd |
| B | Roche Daniel J | 67 | cashier | 37 | 18 " |
| C | Buchanan James | 69 | salesman | 32 | here |
| D | Swenson Gordon | 69 | clerk | 21 | " |
| E | Swenson Ingeborg—† | 69 | at home | 55 | " |
| F | MacMillan Francis B | 71 | buyer | 56 | " |
| G | MacMillan Geraldine—† | 71 | housewife | 53 | " |
| H | Harbison Helen P—† | 71 | " | 51 | " |
| K | Harbison James B | 71 | agent | 50 | " |
| L | Benson Axel W | 72 | retired | 71 | " |
| M | Benson Bridget—† | 72 | housewife | 70 | " |
| N | Benson Florence—† | 72 | clerk | 29 | " |

| Page. | Letter. | FULL NAME. | Residence, Jan. 1, 1942. | Occupation. | Supposed Age. | Reported Residence, Jan. 1, 1941. |
|-------|---------|------------|--------------------------------|-------------|------------------|--------------------------------------|
| | | | | | | Street and Number. |

Perthshire Road—Continued

| | | | | | | |
|-------------|---------------------|----|------------|----|-----------|--|
| O | Benson Agnes M—† | 72 | housewife | 41 | here | |
| P | Benson Bert E | 72 | salesman | 51 | " | |
| R | Hunt Albert F | 74 | clerk | 49 | " | |
| S | Hegarty Daniel P | 75 | B F D | 42 | " | |
| T | Hegarty Helen M—† | 75 | housewife | 36 | " | |
| V | Canty John | 76 | teacher | 32 | " | |
| W | Canty Theresa—† | 76 | housewife | 30 | " | |
| X | Almquist Edward | 78 | shipper | 57 | " | |
| Y | Almquist Mary—† | 78 | housewife | 48 | " | |
| Z | Dennis Walter | 79 | engineer | 71 | " | |
| 1342 | | | | | | |
| A | Roberts Marion—† | 79 | housewife | 27 | Brookline | |
| B | Roberts William | 79 | pharmacist | 34 | " | |
| C | McCourt Helen—† | 81 | housewife | 28 | here | |
| D | McCourt James | 81 | salesman | 30 | " | |
| E | Annal William | 82 | clerk | 51 | " | |
| F | Merritt Jane L—† | 82 | housewife | 65 | " | |
| G | Merritt Thomas J | 82 | chauffeur | 68 | " | |
| H | Doran John J, jr | 83 | salesman | 31 | " | |
| K | Doran Mary M—† | 83 | housewife | 34 | " | |
| L | Burke Delia—† | 85 | " | 49 | " | |
| M | Burke Thomas | 85 | clerk | 51 | " | |
| O | Liston Dorothy—† | 89 | housewife | 30 | " | |
| P | Liston Paul F | 89 | attorney | 31 | " | |
| R | Roche James W | 89 | salesman | 46 | " | |
| S | Roche Marion E—† | 89 | housewife | 45 | " | |
| T | Doyle Flora—† | 90 | " | 57 | " | |
| U | Doyle James L | 90 | cashier | 57 | " | |
| V | Doyle Melva—† | 90 | student | 25 | " | |
| W | Henneberry Ruth M—† | 93 | housewife | 38 | " | |
| X | Henneberry Walter F | 93 | attorney | 42 | " | |
| Y | Fitzpatrick John F | 95 | retired | 67 | " | |
| Z | Fitzpatrick Julia—† | 95 | housewife | 64 | " | |

1343 Presentation Road

| | | | | | |
|---|-----------------------|---|-----------|----|---------|
| A | Tuscher Catherine A—† | 6 | housewife | 60 | Reading |
| B | Tuscher Gertrude M—† | 6 | clerk | 20 | here |
| C | Tuscher Samuel | 6 | printer | 55 | " |
| D | Long Jeremiah | 6 | engineer | 44 | " |
| E | Long Mary E—† | 6 | housewife | 42 | " |

| Page. Letter. | FULL NAME. | Residence, Jan. 1, 1942. | Occupation. | Supposed Age. | Reported Residence, Jan. 1, 1941. |
|------------------|------------|--------------------------------|-------------|------------------|--------------------------------------|
| | | | | | Street and Number. |

Presentation Road—Continued

| | | | | | |
|-------------|---------------------|----|----------------|----|------------|
| F | Looby Edward J | 9 | accountant | 55 | here |
| G | Looby Mary—† | 9 | secretary | 59 | " |
| H | Genna Anna—† | 11 | housewife | 58 | " |
| K | Genna Marion—† | 11 | secretary | 29 | " |
| L | Genna Rita—† | 11 | clerk | 27 | " |
| M | Genna Vito | 11 | broker | 53 | " |
| X | Crocker Catherine—† | 12 | housewife | 44 | " |
| O | Crocker Frederick | 12 | policeman | 48 | " |
| P | Mulvihill Timothy | 12 | " | 43 | " |
| R | Walsh Grace—† | 12 | nurse | 27 | " |
| S | Walsh Helen—† | 12 | housewife | 54 | " |
| T | Walsh Mary C—† | 12 | teacher | 31 | " |
| U | Walsh Richard | 12 | superintendent | 63 | " |
| V | Walsh Rita—† | 12 | clerk | 23 | " |
| W | Bonner Charles A | 14 | " | 45 | " |
| X | Bonner Charles R | 14 | " | 22 | " |
| Y | Bonner Frances—† | 14 | housewife | 44 | " |
| Z | MacNeil Leslie F | 15 | manager | 40 | " |
| 1344 | | | | | |
| A | MacNeil Mary D—† | 15 | housewife | 40 | " |
| B | Coughlin James | 16 | clerk | 45 | " |
| C | Coughlin Minnie—† | 16 | housewife | 45 | " |
| D | Burke Agnes—† | 17 | " | 62 | " |
| E | Burke Charles S | 17 | clerk | 64 | " |
| F | Burke Helen—† | 17 | secretary | 29 | " |
| G | Burke John F | 17 | clerk | 26 | " |
| H | Shearer Mary E—† | 17 | at home | 75 | " |
| K | Lyons Teresa F—† | 18 | housewife | 51 | 50 Bellamy |
| L | Lyons William J | 18 | clerk | 55 | 50 " |
| M | Bong Barbara—† | 20 | secretary | 24 | here |
| N | Bong Catherine—† | 20 | housewife | 32 | " |
| O | Bong George L | 20 | inspector | 48 | " |
| P | Ahern Agnes J—† | 21 | teacher | 32 | " |
| R | Ahern Anna V—† | 21 | operator | 40 | " |
| S | Ahern Ellen—† | 21 | secretary | 34 | " |
| T | Ahern Hannah—† | 21 | at home | 78 | " |
| U | Ahern Katherine—† | 21 | secretary | 36 | " |
| V | Lyons Elizabeth—† | 30 | housewife | 41 | " |
| W | Lyons Lawrence | 30 | clerk | 46 | " |
| X | Campbell Julia E—† | 31 | housewife | 60 | " |
| Y | Campbell William | 31 | cutter | 59 | " |

| Page. | Letter. | FULL NAME. | Residence, Jan. 1, 1942. | Occupation. | Supposed Age. | Reported Residence, Jan. 1, 1941. |
|-------|---------|------------|--------------------------------|-------------|------------------|--------------------------------------|
| | | | | | | Street and Number. |

Presentation Road—Continued

| | | | | | | |
|-------------|--|-------------------------|----|--------------|----|----------------|
| Z | | Campbell William B | 31 | salesman | 31 | here |
| 1345 | | | | | | |
| A | | Fitzgerald Michael A | 31 | retired | 67 | " |
| B | | Fitzgerald Agnes J—† | 33 | teacher | 23 | " |
| C | | Fitzgerald John A | 33 | student | 26 | " |
| D | | Fitzgerald Margaret M—† | 33 | housewife | 59 | " |
| E | | Fitzgerald Mary—† | 33 | secretary | 31 | " |
| F | | McCarthy Catherine—† | 35 | housewife | 54 | " |
| G | | McCarthy Charles | 35 | agent | 62 | " |
| H | | McCarthy Joseph | 35 | chemist | 22 | " |
| K | | Taaffe Edward X | 35 | contractor | 47 | " |
| L | | Taaffe Mary E—† | 35 | housewife | 44 | " |
| M | | O'Hare John H | 36 | clerk | 34 | " |
| N | | O'Hare Margaret—† | 36 | at home | 78 | " |
| O | | Walsh Jeremiah | 39 | examiner | 28 | 44 Hillside |
| P | | Walsh Mary—† | 39 | housewife | 27 | 44 " |
| R | | Mulvey Kieran F | 39 | fireman | 36 | here |
| S | | Mulvey Susanna—† | 39 | housewife | 31 | " |
| T | | Casey Julia—† | 40 | at home | 48 | " |
| U | | McMahon Ethel—† | 40 | housewife | 48 | " |
| V | | McMahon Eugene | 40 | inspector | 64 | " |
| W | | Hovey Edwin | 43 | mechanic | 52 | " |
| X | | Hovey Hildegard—† | 43 | housewife | 47 | " |
| Y | | Gustafson Esther—† | 43 | " | 42 | " |
| Z | | Gustafson Mary—† | 43 | at home | 83 | " |
| 1346 | | | | | | |
| A | | McGillicuddy Elvira E—† | 44 | housewife | 55 | " |
| B | | McGillicuddy John A | 44 | investigator | 60 | " |
| C | | Moynihan Jeremiah | 44 | laborer | 42 | 661 Wash'n |
| D | | Moynihan Julia—† | 44 | housewife | 42 | 661 " |
| E | | Moynihan Michael | 44 | checker | 39 | 661 " |
| F | | Gillis Pauline—† | 48 | stenographer | 25 | 56 Bellamy |
| G | | O'Reilly Mary H—† | 48 | clerk | 46 | 56 " |
| H | | LaCasse Raymond | 48 | fireman | 41 | here |
| K | | LaCasse Sarah—† | 48 | housewife | 39 | " |
| L | | Sullivan Francis X | 51 | teacher | 36 | 48 Montcalm av |
| M | | Sullivan Mary J—† | 51 | housewife | 36 | 48 " |
| N | | Skehan Catherine—† | 51 | " | 30 | here |
| O | | Skehan John | 51 | inspector | 40 | " |
| P | | Daly Dorothy M—† | 52 | housewife | 27 | " |
| R | | Daly Gerard E | 52 | salesman | 29 | " |

| Page. Letter. | FULL NAME. | Residence, Jan. 1, 1942. | Occupation. | Supposed Age. | Reported Residence, Jan. 1, 1941. |
|------------------|------------|--------------------------------|-------------|------------------|--------------------------------------|
| | | | | | Street and Number. |

Presentation Road—Continued

| | | | | | |
|---|-------------------|----|----------------|----|---------|
| s | Johnson Adolph | 52 | machinist | 58 | here |
| t | Johnson Pauline—† | 52 | housewife | 52 | " |
| u | Kinch Olive—† | 55 | " | 34 | 12 Elko |
| v | Kinch William J | 55 | engineer | 39 | 12 " |
| w | Costigan John F | 55 | manager | 30 | here |
| x | Costigan Mary P—† | 55 | housewife | 28 | " |
| y | Cook Alice—† | 56 | " | 29 | " |
| z | Cook John G | 56 | superintendent | 40 | " |

1347

| | | | | | |
|---|----------------------|-----|-----------|----|-----------|
| A | Cannon Austin L, jr | 57 | policeman | 33 | 15 Atkins |
| B | Cannon Louise R—† | 57 | housewife | 29 | 15 " |
| C | Doherty Edward | 57A | operator | 45 | here |
| D | Doherty Nora—† | 57A | housewife | 35 | " |
| E | Moriarty Frances M—† | 59 | " | 40 | " |
| F | Moriarty John L | 59 | chauffeur | 42 | " |
| G | Wilson Helen—† | 59A | teacher | 40 | " |
| H | Wilson John | 59A | chauffeur | 67 | " |
| K | Wilson Margaret—† | 59A | housewife | 67 | " |
| L | Commins John P | 70 | clerk | 55 | " |
| M | Maguire Agatha G—† | 70 | housewife | 61 | " |
| N | Maguire Charles J | 70 | student | 23 | " |
| O | Maguire Frank L | 70 | roofer | 61 | " |
| P | Rask Alice A—† | 77 | housewife | 63 | " |
| R | Rask Alice A—† | 77 | teacher | 31 | " |
| S | Rask Esther M—† | 77 | " | 25 | " |
| T | Rask Henry | 77 | mechanic | 63 | " |
| U | Rask Martha D—† | 77 | teacher | 30 | " |
| V | Quinn Anna C—† | 78 | " | 38 | " |
| W | Quinn Annie E—† | 78 | housewife | 70 | " |
| X | Quinn Dorothy L—† | 78 | teacher | 34 | " |
| Y | Quinn Joseph H | 78 | clerk | 35 | " |
| Z | Quinn William R | 78 | " | 37 | " |

1348 Washington Street

| | | | | | |
|---|-----------------------|-----|------------|----|------|
| D | Robertson Frank A | 639 | musician | 50 | here |
| E | Robertson Josephine—† | 639 | beautician | 36 | " |
| F | Greeley Edward P | 639 | policeman | 47 | " |
| G | Greeley Edward T | 639 | student | 21 | " |
| H | Busmach Stella—† | 639 | clerk | 25 | " |
| K | Busmach Wendell | 639 | attendant | 28 | " |

| Page. | Letter. | FULL NAME. | Residence, Jan. 1, 1942. | Occupation. | Supposed Age. | Reported Residence, Jan. 1, 1941. |
|-------|---------|------------|--------------------------------|-------------|------------------|--------------------------------------|
| | | | | | | Street and Number. |

Washington Street—Continued

| | | | | | | |
|-------------|----------------------|-----|-------------|----|--------|--|
| L | Doherty Robert J | 645 | physician | 37 | here | |
| N | O'Leary Catherine—† | 647 | at home | 62 | " | |
| O | Dougherty Hugh F | 647 | barber | 63 | " | |
| P | Dougherty Mary M—† | 647 | housewife | 59 | " | |
| R | McDonald Frank | 651 | mortician | 57 | " | |
| S | McDonald Nellie A—† | 651 | housewife | 51 | " | |
| T | Conley Margaret—† | 651 | at home | 76 | " | |
| U | Mullen Ellen T—† | 651 | " | 71 | " | |
| V | McInerney Agnes F—† | 653 | housekeeper | 34 | " | |
| W | McInerney Delia—† | 653 | at home | 71 | " | |
| X | McInerney M Henry | 653 | teacher | 41 | " | |
| Y | McInerney Thomas J | 653 | retired | 71 | " | |
| Z | Cosgrove Lamotte C—† | 655 | housewife | 46 | " | |
| 1349 | | | | | | |
| A | Cosgrove Patrick F | 655 | dentist | 49 | " | |
| B | Pettit John F | 657 | B F D | 51 | " | |
| C | Pettit Margaret E—† | 657 | housewife | 37 | " | |
| D | Savage Catherine—† | 659 | " | 33 | 6 Burr | |
| E | Savage Lawrence | 659 | clerk | 59 | 6 " | |
| F | Solas Dorothy—† | 661 | housewife | 23 | Newton | |
| G | Solas Michael | 661 | pipefitter | 27 | " | |
| H | Murphy James M | 663 | inspector | 48 | here | |
| K | Murphy Mary A—† | 663 | housewife | 47 | " | |
| L | Murphy Mary A—† | 663 | student | 21 | " | |
| M | Rafferty Mary—† | 665 | housewife | 52 | " | |
| N | Rafferty Mary M—† | 665 | clerk | 21 | " | |
| O | Rafferty Patrick | 665 | retired | 65 | " | |
| P | Rafferty Patrick J | 665 | clerk | 23 | " | |
| R | Mogan Catherine—† | 667 | teacher | 27 | " | |
| S | Mogan James W | 667 | realtor | 56 | " | |
| T | Mogan James W | 667 | salesman | 24 | " | |
| U | Mogan Theresa—† | 667 | housewife | 52 | " | |
| V | Mogan Vincent | 667 | mechanic | 22 | " | |
| W | DeCourcey Ellen M—† | 669 | housewife | 40 | " | |
| X | DeCourcey John J | 669 | accountant | 41 | " | |
| Y | Ryan Catherine A—† | 669 | housekeeper | 51 | " | |
| Z | Ryan Johanna M—† | 669 | bookkeeper | 43 | " | |
| 1350 | | | | | | |
| A | Ryan Theresa B—† | 669 | clerk | 40 | " | |
| B | McNamara Bernard S | 671 | mortician | 31 | " | |
| C | McNamara Mary S—† | 671 | housewife | 58 | " | |

| Page. Letter. | FULL NAME. | Residence, Jan. 1, 1942. | Occupation. | Supposed Age. | Reported Residence |
|------------------|------------|--------------------------------|-------------|------------------|-------------------------------------|
| | | | | | Jan. 1, 1941. Street and Number. |

Washington Street—Continued

| | | | | | |
|---|-----------------------|------|------------|----|------|
| D | McNamara William P | 671 | clerk | 23 | here |
| E | Corliss Josephine C—† | 671A | bookkeeper | 37 | " |
| F | Kelliher Margaret A—† | 673 | at home | 54 | " |
| G | Kelliher Mary G—† | 673 | " | 56 | " |
| H | Ducey Mary E—† | 675 | housewife | 65 | " |
| K | Ducey Mildred R—† | 675 | teacher | 33 | " |
| L | Bresnahan Ellen T—† | 677 | at home | 81 | " |
| M | King John J | 679 | inspector | 67 | " |
| N | King Mary E—† | 679 | secretary | 27 | " |
| O | King Vernona N—† | 679 | housewife | 64 | " |
| P | Schluter August C | 679 | manager | 50 | " |
| R | Schluter Mary E—† | 679 | housewife | 46 | " |
| S | Cullen John F | 683 | compositor | 64 | " |
| T | Cullen Sarah C—† | 683 | housewife | 55 | " |
| U | O'Connor Alice F—† | 687 | at home | 30 | " |
| V | O'Connor Eleanor L—† | 687 | secretary | 29 | " |
| W | O'Connor Mary J—† | 687 | housewife | 65 | " |
| X | O'Connor Mildred C—† | 687 | secretary | 34 | " |
| Y | Murray Esther—† | 693 | housewife | 35 | " |
| Z | Murray John P | 693 | broker | 34 | " |

1351

| | | | | | |
|---|----------------------|-----|-------------|----|---|
| A | Glassett Annie L—† | 693 | at home | 74 | " |
| B | Stanton Katherine—† | 693 | dressmaker | 62 | " |
| C | Quinlan Gertrude A—† | 695 | housewife | 51 | " |
| D | Quinlan Marjorie—† | 695 | student | 21 | " |
| E | Quinlan William F | 695 | salesman | 52 | " |
| F | Appel Henrietta—† | 695 | housewife | 74 | " |
| G | Appel Rudolph | 695 | retired | 74 | " |
| H | Kelly Dorothy—† | 699 | at home | 43 | " |
| K | Ready Joseph | 699 | janitor | 75 | " |
| L | Ready Mary E—† | 699 | housewife | 66 | " |
| M | Ready Joseph F | 701 | storekeeper | 46 | " |
| N | Ready Mary E—† | 701 | housewife | 42 | " |
| R | Kelly Elizabeth—† | 703 | " | 64 | " |
| O | Kelly Humphrey | 703 | retired | 71 | " |
| P | Kelly Irene—† | 703 | librarian | 26 | " |
| S | Kelly John A | 703 | clerk | 32 | " |
| T | Kelly Mary—† | 703 | secretary | 33 | " |
| U | Kelly Rosina—† | 703 | " | 30 | " |
| V | Callahan James J | 705 | haberdasher | 49 | " |
| W | Callahan Jane P—† | 705 | housewife | 45 | " |

| Page. | Letter. | FULL NAME. | Residence, Jan. 1, 1942. | Occupation. | Supposed Age. | Reported Residence, Jan. 1, 1941. |
|-------|---------|------------|--------------------------------|-------------|------------------|--------------------------------------|
| | | | | | | Street and Number. |

Washington Street—Continued

| | | | | | | |
|-------------|--|----------------------|-----|------------|----|--------|
| X | | Coreoran Cecelia—† | 709 | at home | 55 | here |
| Y | | Dunphy Dorothea—† | 709 | housewife | 34 | " |
| Z | | Dumphy John | 709 | salesman | 38 | " |
| 1352 | | | | | | |
| A | | Lane Mary A—† | 711 | at home | 58 | " |
| B | | Madden Anna V—† | 711 | " | 53 | " |
| C | | Madden Joseph T | 711 | clerk | 21 | " |
| D | | Johnson Harry A | 715 | builder | 56 | Newton |
| E | | Johnson Julia A—† | 715 | housewife | 52 | " |
| F | | Doyle Ellen—† | 717 | technician | 35 | here |
| G | | Doyle Gertrude—† | 717 | clerk | 32 | " |
| H | | Saccone Ida—† | 719 | housewife | 32 | " |
| K | | Saccone Pasquale | 719 | chef | 38 | " |
| L | | DiSciullo Albert | 719 | waiter | 27 | " |
| M | | DiSciullo Anthony | 719 | retired | 66 | " |
| N | | DiSciullo Maria—† | 719 | at home | 63 | " |
| O | | Nicholson Grace A—† | 723 | housewife | 57 | " |
| P | | Nicholson Thomas F | 723 | retired | 65 | " |
| R | | Connolly Bridget M—† | 733 | cook | 60 | " |
| S | | O'Brien Edward J | 733 | physician | 52 | " |
| T | | O'Brien Edward J, jr | 733 | student | 24 | " |
| U | | O'Brien Paul R | 733 | " | 23 | " |
| V | | O'Brien Robert A | 733 | " | 22 | " |



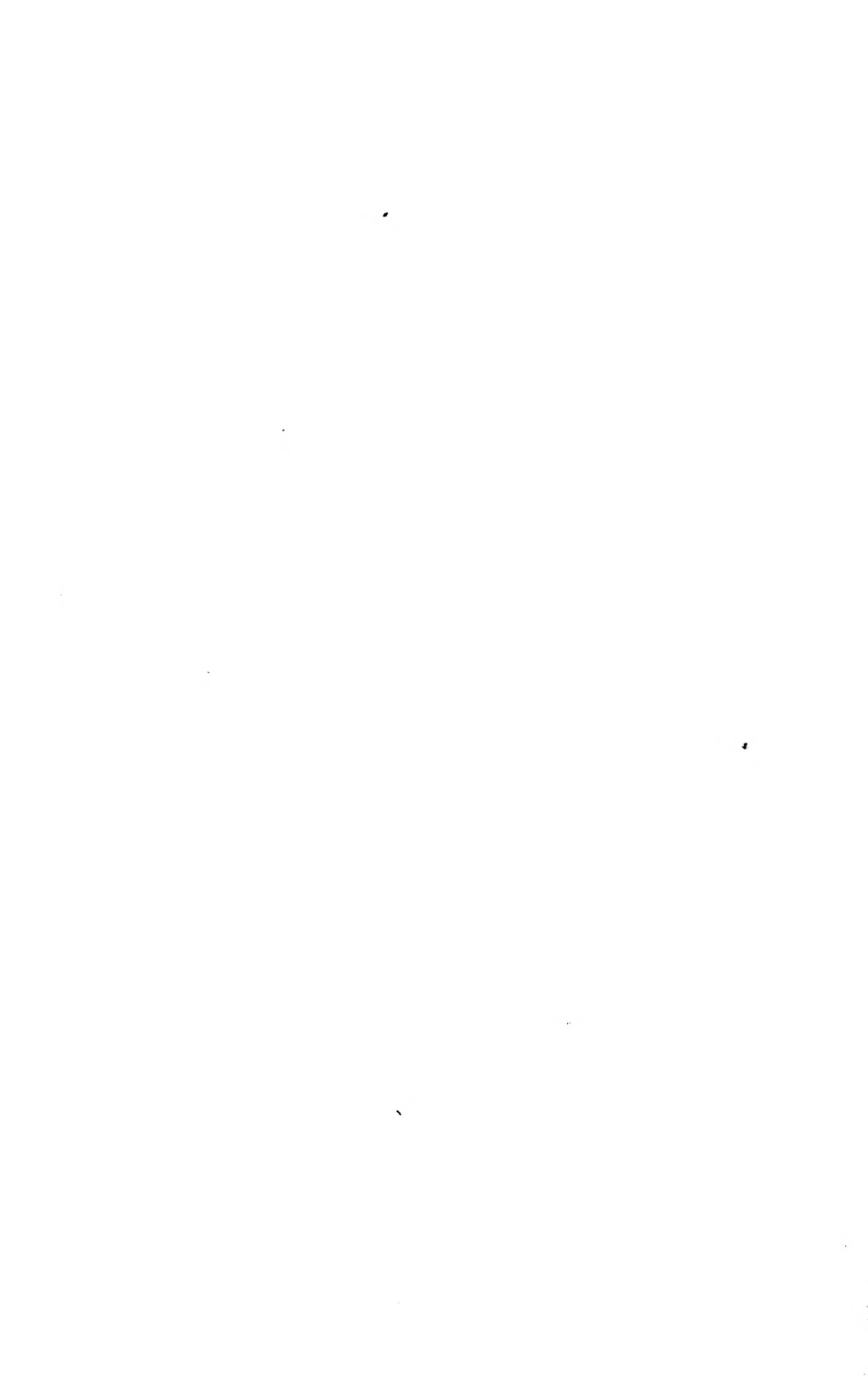

Ward 22—Precinct 14

CITY OF BOSTON

LIST OF RESIDENTS 20 YEARS OF AGE AND OVER

(NON-CITIZENS INDICATED BY ASTERISK)
(FEMALES INDICATED BY DAGGER)

AS OF

JANUARY 1, 1942

JOSEPH F. TIMILTY, *Chairman*
FREDERIC E. DOWLING, *Secretary*
WILLIAM A. MOTLEY, JR.
FRANCIS B. MCKINNEY
HILDA HEDSTROM QUIRK

Listing Board.

| Page. | Letter. | FULL NAME. | Residence, Jan. 1, 1942. | Occupation. | Supposed Age. | Reported Residence, Jan. 1, 1941. |
|-------|---------|------------|--------------------------------|-------------|------------------|--------------------------------------|
| | | | | | | Street and Number. |

1401

Bostonia Avenue

| | | | | | |
|---|----------------------|----|-----------|----|------|
| A | Scott Henry T | 5 | mechanic | 37 | here |
| B | Scott Marjorie—† | 5 | housewife | 33 | " |
| C | McCarthy Ellen—† | 7 | " | 44 | " |
| D | McCarthy Timothy | 7 | fireman | 42 | " |
| E | King Martin H | 8 | retired | 67 | " |
| F | King Thomas | 8 | broker | 59 | " |
| G | Sullivan Eugene | 8 | laborer | 26 | " |
| H | Sullivan John D | 8 | operator | 64 | " |
| K | Sullivan John K | 8 | clerk | 25 | " |
| L | Sullivan Marie W—† | 8 | housewife | 53 | " |
| M | Sullivan Walter P | 8 | clerk | 21 | " |
| N | Webster Esther—† | 8 | housewife | 42 | " |
| O | Webster William A | 8 | clerk | 56 | " |
| P | O'Neil Catherine M—† | 9 | housewife | 57 | " |
| R | O'Neil George J | 9 | mechanic | 28 | " |
| S | O'Neil Martin N | 9 | clerk | 26 | " |
| T | O'Neil William H | 9 | guard | 60 | " |
| U | Cuddy Dorothy F—† | 11 | housewife | 34 | " |
| V | Cuddy Lawrence A | 11 | clerk | 34 | " |
| W | Zaffuto Angelo | 15 | engineer | 36 | " |
| X | Zaffuto Salvatrice—† | 15 | housewife | 36 | " |
| Y | Cloran John | 16 | policeman | 39 | " |
| Z | Cloran Madeline—† | 16 | housewife | 34 | " |

1402

| | | | | | |
|----|--------------------------|----|----------------|----|---|
| A | Fahey Edward F | 16 | auditor | 44 | " |
| B | Fahey Eleanor P—† | 16 | housewife | 37 | " |
| C | Peters Alphonse | 17 | operator | 24 | " |
| D | Peters Helena—† | 17 | housewife | 24 | " |
| E | Peters Joseph | 17 | laborer | 52 | " |
| F | Peters Mary—† | 17 | housewife | 52 | " |
| G | Lennon Edward J | 19 | letter carrier | 32 | " |
| H | Lennon Ethel—† | 19 | housewife | 32 | " |
| K | Maher Gertrude J—† | 20 | " | 43 | " |
| L | Maher John | 20 | policeman | 43 | " |
| M | McGillieuddy Barbara R—† | 20 | dietitian | 22 | " |
| N | Leonard Edward | 21 | clerk | 32 | " |
| O | Leonard Ethel—† | 21 | housewife | 30 | " |
| P | Athy Anna—† | 22 | " | 31 | " |
| R | Athy Michael | 22 | laborer | 41 | " |
| S* | D'Arcy John J | 24 | salesman | 46 | " |

| Page. | Letter. | FULL NAME. | Residence, Jan. 1, 1941. | Occupation. | Supposed Age. | Reported Residence, Jan. 1, 1941. |
|-------|---------|------------|-----------------------------|-------------|------------------|--------------------------------------|
| | | | | | | Street and Number. |

Bostonia Avenue—Continued

| | | | | | | |
|----|-------------|-----------|----|-----------|----|------|
| T* | D'Arcy | Nora—† | 24 | housewife | 46 | here |
| U | Kannaly | John | 25 | shipper | 34 | " |
| V | Kannaly | Mary—† | 25 | housewife | 31 | " |
| W | McGillivray | Mary—† | 25 | clerk | 49 | " |
| X | Crane | Anna—† | 25 | at home | 42 | " |
| Y | Crane | Frederick | 25 | clerk | 24 | " |
| Z | Harkins | Edwin C | 26 | salesman | 30 | " |

1403

| | | | | | | |
|---|-------------|--------------|----|----------------|----|---|
| A | Harkins | Shirley N—† | 26 | housewife | 27 | " |
| B | Cullinane | Anna—† | 27 | " | 35 | " |
| C | Cullinane | Joseph | 27 | watchman | 37 | " |
| D | O'Meara | Cecelia—† | 27 | housewife | 40 | " |
| E | O'Meara | Richard R | 27 | policeman | 41 | " |
| F | Kilgariff | Margaret A—† | 28 | housewife | 47 | " |
| G | Kilgariff | Margaret M—† | 28 | clerk | 23 | " |
| H | Kilgariff | Patrick J | 28 | bartender | 50 | " |
| K | Stankard | Raymond | 29 | salesman | 43 | " |
| L | Stankard | Velma—† | 29 | housewife | 39 | " |
| M | O'Toole | Coleman | 29 | laborer | 61 | " |
| N | O'Toole | Mary—† | 29 | housewife | 60 | " |
| O | O'Toole | Mary F—† | 29 | clerk | 27 | " |
| P | Patterson | Francis | 30 | salesman | 28 | " |
| R | Patterson | Helen—† | 30 | housewife | 28 | " |
| S | Scully | Margaret—† | 30 | at home | 64 | " |
| T | Sarkisian | Florence—† | 32 | housewife | 32 | " |
| U | Sarkisian | Herant M | 32 | merchant | 42 | " |
| V | Connaughton | Mary E—† | 33 | housewife | 28 | " |
| W | Connaughton | Thomas II | 33 | letter carrier | 31 | " |
| X | McCarthy | Anna T—† | 33 | attorney | 49 | " |
| Y | McCarthy | Thomas J | 33 | laborer | 60 | " |
| Z | Martin | Grace—† | 34 | housewife | 32 | " |

1404

| | | | | | | |
|---|------------|------------|----|------------|----|---|
| A | Martin | Samuel | 34 | merchant | 38 | " |
| B | Dunlop | Mary—† | 36 | housewife | 29 | " |
| C | Dunlop | Peter G | 36 | salesman | 29 | " |
| D | Byrne | John J | 38 | policeman | 40 | " |
| E | Byrne | Mary L—† | 38 | housewife | 40 | " |
| F | Anderson | John | 40 | breweryman | 32 | " |
| G | Anderson | Margaret—† | 40 | housewife | 30 | " |
| K | Henneberry | Madeline—† | 41 | " | 42 | " |
| L | Henneberry | William | 41 | B F D | 46 | " |

| Page. Letter. | FULL NAME. | Residence, Jan. 1, 1942. | Occupation. | Supposed Age. | Reported Residence, Jan. 1, 1941. |
|------------------|------------|--------------------------------|-------------|------------------|--------------------------------------|
| | | | | | Street and Number. |

Bostonia Avenue—Continued

| | | | | | |
|---|-----------------------|----|-----------|----|------|
| M | Devereaux Frederick W | 44 | mechanic | 36 | here |
| N | Devereaux Mary G—† | 44 | housewife | 33 | " |
| O | Anderson Arvid | 46 | machinist | 36 | " |
| P | Anderson Hulda—† | 46 | housewife | 36 | " |
| R | Dunn Catherine H—† | 48 | secretary | 27 | " |
| S | Dunn Charles J | 48 | attorney | 40 | " |
| T | Dunn Claire R—† | 48 | clerk | 29 | " |
| U | Dunn Helen K—† | 48 | " | 22 | " |
| V | Dunn John F | 48 | watchman | 68 | " |
| W | Dunn John F, jr | 48 | attorney | 32 | " |
| X | Dunn Lillian F—† | 48 | clerk | 37 | " |
| Y | Dunn Margaret A—† | 48 | " | 24 | " |
| Z | Dunn Mary—† | 48 | housewife | 61 | " |

1405

| | | | | | |
|---|------------------------|----|-----------|----|---|
| A | Dunn Mary C—† | 48 | clerk | 28 | " |
| B | Boyle Marian R—† | 52 | housewife | 47 | " |
| C | Boyle Mary R—† | 52 | clerk | 22 | " |
| D | Boyle William | 52 | student | 21 | " |
| E | Boyle William E | 52 | musician | 51 | " |
| F | Morrison Christine H—† | 54 | nurse | 66 | " |
| G | Morrison John D | 54 | carpenter | 62 | " |
| H | Morrison Mildred F—† | 54 | housewife | 52 | " |
| K | Madden John J | 56 | retired | 69 | " |
| L | Madden Mary F—† | 56 | housewife | 59 | " |
| M | Madden Richard | 56 | manager | 39 | " |
| N | Lombard Albert J | 57 | salesman | 39 | " |
| O | Lombard Ella F—† | 57 | teacher | 36 | " |
| P | Lombard Richard F | 57 | policeman | 44 | " |
| R | Lombard Richard M | 57 | retired | 77 | " |
| S | Horton Charles H | 58 | clerk | 44 | " |
| T | Horton Madeline—† | 58 | housewife | 41 | " |
| U | McNamara Edward | 61 | chauffeur | 63 | " |
| V | McNamara Elizabeth—† | 61 | housewife | 60 | " |
| W | Caples Edward J | 61 | fireman | 44 | " |
| X | Caples Mabel—† | 61 | housewife | 39 | " |
| Y | Flionis Adam | 62 | salesman | 22 | " |
| Z | Flionis Anna—† | 62 | housewife | 50 | " |

1406

| | | | | | |
|---|----------------|----|----------|----|---|
| A | Flionis Joseph | 62 | salesman | 62 | " |
| B | Flionis Mary—† | 62 | clerk | 24 | " |
| C | Flionis Milton | 62 | salesman | 26 | " |

| Page. | Letter. | FULL NAME. | Residence, Jan. 1, 1942. | Occupation. | Supposed Age. | Reported Residence, Jan. 1, 1941. |
|-------|---------|------------|--------------------------------|-------------|------------------|--------------------------------------|
| | | | | | | Street and Number. |

Bostonia Avenue—Continued

| | | | | | |
|---|----------------------|----|-----------|----|------|
| D | Zwahlen Christian | 65 | waiter | 57 | here |
| E | Zwahlen Nellie—† | 65 | housewife | 43 | " |
| F | Barr Frank | 67 | manager | 41 | " |
| G | Barr Susan—† | 67 | housewife | 35 | " |
| H | Murphy Mary—† | 69 | maid | 25 | " |
| K | Sullivan Catherine—† | 69 | housewife | 36 | " |
| L | Sullivan Patrick T | 69 | director | 37 | " |

Brayton Road

| | | | | | |
|---|-----------------------|----|-----------|----|----------|
| M | Delaney Margaret—† | 3 | housewife | 34 | here |
| N | Delaney Percy | 3 | mechanic | 38 | " |
| P | McKenna Herbert S | 11 | chauffeur | 62 | " |
| R | McKenna Mary I—† | 11 | housewife | 62 | " |
| S | McKenna Robert | 11 | clerk | 25 | " |
| T | McKenna Thomas E | 11 | " | 67 | " |
| U | Pulsifer Augusta E—† | 15 | " | 28 | " |
| V | Pulsifer Frederick J | 15 | painter | 23 | " |
| W | Pulsifer Frederick L | 15 | carpenter | 60 | " |
| X | Pulsifer Grace F—† | 15 | housewife | 56 | " |
| Z | Donaldson Christine—† | 23 | " | 26 | 78 Larch |

1407

| | | | | | |
|----|---------------------------|----|-----------|----|-----------|
| A | Donaldson David | 23 | mechanic | 29 | 78 " |
| C | Anderson Clive | 29 | laborer | 37 | here |
| D | Anderson Helen—† | 29 | clerk | 40 | " |
| E | Bretschneider Elizabeth—† | 29 | housewife | 37 | " |
| F | Bretschneider Herman | 29 | carpenter | 39 | " |
| G | Callahan Joseph | 33 | attendant | 38 | " |
| H | Callahan Margaret—† | 33 | housewife | 36 | " |
| K | Costello Jane A—† | 45 | " | 46 | " |
| L | Costello William M | 45 | mechanic | 47 | " |
| M | Volente John | 49 | gardener | 40 | " |
| N* | Volente Louise—† | 49 | housewife | 40 | " |
| O | Reinheimer Elizabeth—† | 53 | " | 42 | " |
| P | Reinheimer Karl W | 53 | teacher | 46 | " |
| S | Thain Edna—† | 63 | housewife | 26 | Brookline |
| T | Thain James F | 63 | chauffeur | 27 | " |
| U | Fitzgerald Avis—† | 64 | clerk | 24 | here |
| V | Fitzgerald Ethel C—† | 64 | housewife | 50 | " |
| W | Fitzgerald Hugh A | 64 | collector | 51 | " |
| X* | Regan Ellen—† | 65 | housewife | 32 | Brookline |

| Page. | Letter. | FULL NAME. | Residence, Jan. 1, 1942. | Occupation. | Supposed Age. | Reported Residence, Jan. 1, 1941. | |
|-------|---------|-------------------------------|--------------------------------|-------------|------------------|--------------------------------------|--|
| | | | | | | Street and Number. | |
| | | Brayton Road—Continued | | | | | |
| Y | | Regan John | 65 | chauffeur | 35 | Brookline | |
| Z | | Donnellon Andrew P | 67 | policeman | 53 | here | |
| | | 1408 | | | | | |
| A | | Donnellon Margaret—† | 67 | housewife | 48 | " | |
| B | | Govone Frances L—† | 68 | clerk | 34 | " | |
| C | | Govone Josephine—† | 68 | housewife | 73 | " | |
| D | | Govone Thomas | 68 | retired | 72 | " | |
| E | | LaCroix Chester G | 69 | engineer | 56 | " | |
| F | | LaCroix Veronica E—† | 69 | at home | 36 | " | |
| G | | Cardona Charles | 70 | waiter | 53 | " | |
| H | | Cardona Josephine—† | 70 | housewife | 53 | " | |
| K | | Leonard Agnes—† | 73 | " | 43 | " | |
| L | | Leonard William P | 73 | mason | 48 | " | |
| M | | Trask Kathleen—† | 73 | housewife | 29 | 8 Fairbanks | |
| N | | Trask Walter | 73 | salesman | 30 | 8 " | |
| O | | Gay Nelson | 76 | surveyor | 37 | here | |
| P | | McLaughlin John | 76 | clerk | 23 | " | |
| R | | McLaughlin Thomas J | 76 | operator | 45 | " | |
| S | | Walsh Kathleen—† | 80 | housewife | 31 | " | |
| T | | Walsh Patrick | 80 | chauffeur | 33 | " | |
| U | | Firstein Catherine—† | 80 | at home | 57 | 5 Royce rd | |
| V | | Flaherty Edward | 80 | clerk | 30 | 5 " | |
| W | | Flaherty Margaret—† | 80 | housewife | 24 | 5 " | |
| X | | Murphy Annie—† | 81 | " | 51 | 90 Nonantum | |
| Y | | Murphy Peter P | 81 | chauffeur | 52 | 90 " | |
| Z | | Mack Alice G—† | 81 | housewife | 52 | here | |
| | | 1409 | | | | | |
| A | | Mack William J | 81 | chauffeur | 52 | " | |
| B | | Henneberry Irene L—† | 84 | housewife | 42 | " | |
| C | | Henneberry Louis A | 84 | plumber | 45 | " | |
| D | | Byrd Geraldine—† | 84 | saleswoman | 25 | " | |
| E | | Byrd Louise—† | 84 | at home | 43 | " | |
| F | | Toomey William H | 88 | salesman | 34 | " | |
| G | * | Toomey Winifred M—† | 88 | housewife | 34 | " | |
| H | | Lyons Catherine—† | 88 | teacher | 24 | " | |
| K | | Lyons Edward J | 88 | machinist | 64 | " | |
| L | | McGrath Anastasia—† | 92 | seamstress | 47 | " | |
| M | | Reilly Catherine F—† | 92 | housewife | 52 | " | |
| N | | Reilly Peter D | 92 | shipper | 59 | " | |
| O | | Crane Helen C—† | 92 | clerk | 59 | " | |
| P | | Crane Matthew J | 92 | manager | 62 | " | |

| Page. | Letter. | FULL NAME. | Residence, Jan. 1, 1942. | Occupation. | Supposed Age. | Reported Residence, Jan. 1, 1941. |
|-------|---------|------------|--------------------------------|-------------|------------------|--------------------------------------|
| | | | | | | Street and Number. |

Brayton Road—Continued

| | | | | | |
|-------------|-----------------------|-----|-------------|----|-----------|
| R | Crane Matthew J | 92 | clerk | 28 | here |
| S | Wogan Alice L—† | 96 | housewife | 34 | " |
| T | Wogan Robert A | 96 | agent | 45 | " |
| U | Connolly Francis | 96 | pharmacist | 44 | " |
| V | Connolly Margaret—† | 96 | clerk | 42 | " |
| W | Kinney Catherine V—† | 100 | " | 32 | " |
| X | Kinney Grace M—† | 100 | " | 40 | " |
| Y | Kinney John J | 100 | " | 33 | " |
| Z | Kinney Julia A—† | 100 | housewife | 70 | " |
| 1410 | | | | | |
| A | Horan Margaret—† | 100 | " | 34 | " |
| B | Horan Robert S | 100 | checker | 34 | " |
| C | Cantwell James C | 101 | chauffeur | 31 | " |
| D | Cantwell Mary C—† | 101 | housewife | 31 | " |
| E | Glynn Theresa—† | 101 | waitress | 26 | 16 Duval |
| F | Collins D Mary—† | 103 | housewife | 29 | New York |
| G | Collins Richard J | 103 | pipefitter | 34 | " |
| H | Norton Joseph J | 104 | engineer | 49 | here |
| K | Norton Lottie P—† | 104 | housewife | 42 | " |
| L | Fisher James | 104 | salesman | 58 | " |
| M | Fisher Mina M—† | 104 | at home | 71 | " |
| N | Jackson Agnes—† | 105 | housewife | 33 | " |
| O | Jackson William B | 105 | salesman | 38 | " |
| P | McGillvary Anne—† | 105 | housewife | 28 | Watertown |
| R | McGillvary Neil J | 105 | painter | 30 | " |
| S | Sullivan Timothy J | 105 | brakeman | 59 | " |
| T | Lecke Grace—† | 107 | housekeeper | 44 | here |
| U | Gibson David | 107 | contractor | 55 | " |
| V | Gibson Sarah—† | 107 | housewife | 45 | " |
| W | Hadley Alice C—† | 110 | " | 36 | " |
| X | Hadley Arthur D | 110 | clerk | 37 | " |
| Y | McGillis Herbert A | 111 | " | 44 | " |
| Z | McGillis Ruth—† | 111 | housewife | 42 | " |
| 1411 | | | | | |
| A | Howland Charlotte M—† | 112 | teacher | 24 | " |
| B | Howland James | 112 | agent | 59 | " |
| C | Howland Nellie A—† | 112 | housewife | 59 | " |
| D | Maloney Annie—† | 114 | " | 47 | " |
| E | Maloney James | 114 | instructor | 51 | " |
| F | Racheotes George | 115 | clerk | 29 | " |
| G | Racheotes Peter | 115 | salesman | 32 | " |

| Page. | Letter. | FULL NAME. | Residence, Jan. 1, 1941. | Occupation. | Supposed Age. | Reported Residence, Jan. 1, 1941. |
|-------|---------|------------|--------------------------------|-------------|------------------|--------------------------------------|
| | | | | | | Street and Number. |

Brayton Road—Continued

| | | | | | | |
|-------------|-----------|---------------|-----|-----------|----|--------------|
| H | Racheotes | Rose—† | 115 | clerk | 36 | here |
| K | Benucei | Gino | 118 | plater | 36 | " |
| L | Benucei | Inez—† | 118 | at home | 46 | " |
| M | Lombardo | Adolph | 118 | waiter | 50 | " |
| N | Ray | Alice—† | 119 | housewife | 41 | " |
| O | Ray | Harvey A | 119 | clerk | 60 | " |
| P | Romano | Mary C—† | 121 | housewife | 37 | " |
| R | Romano | Samuel H | 121 | teacher | 47 | " |
| S | Phillips | Mary L—† | 122 | housewife | 40 | " |
| T | Phillips | Wadleigh B | 122 | clerk | 42 | " |
| U | Phillips | Wadleigh H | 122 | " | 21 | " |
| V | Coakley | Jeremiah A | 124 | " | 46 | " |
| W | Coakley | Rose A—† | 124 | housewife | 42 | " |
| X | Connolly | Joseph P | 125 | policeman | 34 | " |
| Z | Doherty | Philip | 128 | manager | 54 | " |
| 1412 | | | | | | |
| A | Woods | Eleanor C—† | 128 | housewife | 51 | " |
| B | Woods | Thomas | 128 | manager | 54 | " |
| C | Bradbury | Joshua J | 129 | policeman | 47 | " |
| D | Bradbury | Ruth E—† | 129 | clerk | 23 | " |
| E | Bradbury | Ruth M—† | 129 | housewife | 46 | " |
| F | Tanner | Elsie—† | 133 | " | 41 | " |
| G | Tanner | Jacob | 133 | chef | 39 | " |
| H | Norton | Helen—† | 137 | housewife | 31 | " |
| K | Norton | Patrick | 137 | fireman | 32 | " |
| L | Sullivan | Emery J | 141 | printer | 31 | 17 Bigelow |
| M | Sullivan | Kathleen—† | 141 | housewife | 32 | 17 " |
| N | Renshaw | Clarence A | 141 | painter | 46 | 131 Nonantum |
| O | Renshaw | Elizabeth M—† | 141 | housewife | 46 | 131 " |
| P | Ryder | John E | 144 | clerk | 40 | here |
| R | Trainor | Claire L—† | 144 | operator | 24 | " |
| S | Trainor | Florence N—† | 144 | housewife | 48 | " |
| U | Trainor | Thomas E | 144 | clerk | 21 | " |
| T | Trainor | Thomas N | 144 | policeman | 52 | " |
| X | Perdix | Agnes—† | 148 | housewife | 28 | " |
| Y | Perdix | Ralph | 148 | manager | 34 | " |
| Z | Connerney | Frank | 149 | policeman | 41 | " |
| 1413 | | | | | | |
| A | Connerney | Mary E—† | 149 | housewife | 40 | " |
| B | O'Brien | Cornelius | 151 | clerk | 35 | 111A Kenrick |
| C | O'Brien | Susan M—† | 151 | housewife | 37 | 111A " |

| Page. | Letter. | FULL NAME. | Residence, Jan. 1, 1942. | Occupation. | Supposed Age. | Reported Residence Jan. 1, 1941. Street and Number. |
|-------|---------|------------|--------------------------------|-------------|------------------|---|
|-------|---------|------------|--------------------------------|-------------|------------------|---|

Brayton Road—Continued

| | | | | | | |
|---|--|----------------------|-----|--------------|----|---------------|
| D | | Diehl George | 152 | clerk | 36 | 115 Mountfort |
| E | | Gibbons Edward A | 153 | " | 44 | Somerville |
| F | | Gibbons Margaret T—† | 153 | housewife | 40 | " |
| G | | Clark Evelyn—† | 153 | at home | 80 | Brookline |
| H | | Hoban Alfred | 153 | guard | 27 | " |
| K | | Hoban Elizabeth—† | 153 | housewife | 25 | " |
| L | | Daughan Mary C—† | 154 | " | 67 | here |
| M | | Daughan William F | 154 | retired | 67 | " |
| N | | Masterson Neil | 156 | clerk | 20 | Cambridge |
| O | | Masterson Susan—† | 156 | at home | 53 | " |
| P | | Masterson Thomas | 156 | clerk | 22 | " |
| R | | Tuscher Mary—† | 156 | receptionist | 23 | " |
| S | | McCarthy Eleanor—† | 157 | housewife | 37 | here |
| T | | McCarthy Thomas J | 157 | policeman | 39 | " |
| U | | Mehegan Charles J | 157 | clerk | 34 | " |
| V | | Mehegan Margaret—† | 157 | housewife | 32 | " |
| W | | Shields Anne—† | 158 | " | 37 | " |
| X | | Shields Wilfred | 158 | engineer | 41 | " |
| Y | | Hippler Exilda—† | 160 | housewife | 31 | " |
| Z | | Hippler Harold | 160 | manager | 33 | " |

1414

| | | | | | | |
|---|--|------------------------|-----|----------------|----|---|
| A | | Harrington Christine—† | 160 | house wife | 29 | " |
| B | | Harrington John | 160 | letter carrier | 34 | " |
| C | | Webber Eli L | 161 | painter | 33 | " |
| D | | Webber Sarah—† | 161 | housewife | 31 | " |
| E | | Rhuland Florence—† | 163 | " | 38 | " |
| F | | Rhuland Frank A | 163 | teacher | 38 | " |
| G | | Collins Evelyn—† | 164 | housewife | 42 | " |
| H | | Collins James J | 164 | agent | 43 | " |

Breck Avenue

| | | | | | | |
|---|--|--------------------|---|----------------|----|------------|
| K | | Burr Elizabeth M—† | 5 | housewife | 46 | here |
| L | | Burr James F | 5 | mechanic | 46 | " |
| M | | Siragusa Mary—† | 5 | housewife | 45 | " |
| N | | Siragusa Peter | 5 | social worker | 48 | " |
| O | | Corr Alice M—† | 5 | housewife | 32 | 80 Bigelow |
| P | | Corr Joseph H | 5 | letter carrier | 32 | 80 " |
| R | | Hill Doris H—† | 7 | housewife | 31 | here |
| S | | Hill Paul N | 7 | clerk | 33 | " |
| T | | Berry Rachel C—† | 7 | manager | 34 | " |

| Page. | Letter. | FULL NAME. | Residence, Jan. 1, 1942. | Occupation. | Supposed Age. | Reported Residence, Jan. 1, 1941. |
|-------|---------|------------|--------------------------------|-------------|------------------|--------------------------------------|
| | | | | | | Street and Number. |

Breck Avenue—Continued

| | | | | | | |
|-------------|-----------------------|----|--------------|----|-------------|--|
| U* | Graham Hugh | 7 | dealer | 47 | here | |
| V* | Graham Ola C—† | 7 | housewife | 40 | " | |
| W* | Ogden A June—† | 7 | maid | 20 | Lexington | |
| X | Rawley James A | 7 | mechanic | 29 | here | |
| Y* | Rawley Ruth I—† | 7 | housewife | 26 | " | |
| Z | Cahill Agnes G—† | 11 | " | 33 | 40 Turner | |
| 1415 | | | | | | |
| A | Cahill Walter F | 11 | chauffeur | 34 | 40 " | |
| B* | Crockett Frank H | 11 | dealer | 36 | N Hampshire | |
| C* | Crockett Louise R—† | 11 | housewife | 36 | " | |
| D | Lopez Constance—† | 11 | " | 39 | here | |
| E | Lopez Stephen | 11 | salesman | 44 | " | |
| F | Smith Greta A—† | 15 | housewife | 56 | " | |
| G | Smith Herbert A | 15 | steward | 51 | " | |
| H | Flynn Abigail T—† | 15 | housewife | 70 | 18 Bigelow | |
| K | Flynn Joseph J | 15 | machinist | 69 | 18 " | |
| L | Larson Hilda—† | 15 | housewife | 68 | here | |
| M | Bennett Ellen G—† | 38 | " | 61 | " | |
| N | Bennett Francis P | 38 | manager | 28 | " | |
| O | Bennett William E | 38 | clerk | 68 | " | |
| P* | MacLeod Duncan W | 38 | chemist | 28 | " | |
| R | MacLeod Katherine A—† | 38 | housewife | 55 | " | |
| S* | MacLeod Sarah M—† | 38 | secretary | 31 | " | |
| T | MacLeod Wallace F | 38 | attendant | 58 | " | |
| U | Starr Frank H | 38 | electrician | 51 | " | |
| V | Starr Margaret—† | 38 | housewife | 51 | " | |
| W | Burke Anna F—† | 43 | " | 29 | " | |
| X | Burke James H | 43 | chauffeur | 38 | " | |
| Y | Duddy Mary F—† | 43 | housewife | 42 | " | |
| Z | Duddy William T | 43 | policeman | 44 | " | |
| 1416 | | | | | | |
| A | Lally Mary C—† | 45 | housewife | 33 | " | |
| B | Lally Patrick B | 45 | policeman | 35 | " | |
| C | Martinelli Gloria—† | 46 | stenographer | 20 | New York | |
| D | Martinelli Guido | 46 | designer | 51 | 23 Lawrence | |
| E | Martinelli Guido, jr | 46 | U S A | 24 | New York | |
| F | Martinelli Victoria—† | 46 | housewife | 46 | " | |
| G | McGowan Charles H | 47 | operator | 41 | here | |
| H | McGowan Florence A—† | 47 | housewife | 38 | " | |
| K | Capomaccio Joseph | 49 | tailor | 28 | Somerville | |
| L | Capomaccio Laura—† | 49 | housewife | 29 | " | |

| Page. | Letter. | FULL NAME. | Residence, Jan. 1, 1942. | Occupation. | Supposed Age. | Reported Residence, Jan. 1, 1941. Street and Number. |
|-------------|---------|----------------------|--------------------------------|-------------|------------------|--|
| M | | Penta Ida—† | 49 | seamstress | 26 | 57 St Andrew rd |
| N | | Penta Maria—† | 49 | housewife | 65 | 57 " |
| O | | Penta Michael | 49 | laborer | 63 | 57 " |
| P | | Penta Theresa—† | 49 | operator | 34 | 57 " |
| R | | Cusick Edmund J | 51 | proprietor | 35 | here |
| S | | Cusick Eva A—† | 51 | housewife | 26 | " |
| T* | | DiSciullo Charles | 51 | chef | 66 | " |
| U | | DiSciullo Marie—† | 51 | housewife | 54 | " |
| V | | Holian Hannah—† | 53 | " | 48 | " |
| W | | Holian James | 53 | mechanic | 55 | " |
| X | | Holian Mary E—† | 53 | saleswoman | 21 | " |
| Y | | DiMatteo Vincent | 54 | instructor | 48 | " |
| Z | | DiSciullo Gina L—† | 54 | secretary | 21 | " |
| 1417 | | | | | | |
| A | | DiSciullo Joseph V | 54 | chef | 51 | " |
| B | | DiSciullo Lucy—† | 54 | housewife | 44 | " |
| C | | DiSciullo Mary L—† | 54 | teacher | 23 | " |
| D | | DiSciullo Virginia—† | 54 | secretary | 22 | " |
| E | | McNally Arthur R | 54 | manager | 44 | " |
| F | | McNally Rose M—† | 54 | housewife | 40 | " |
| G | | Bowen Alice M—† | 57 | " | 26 | 74 Glenville av |
| H | | Bowen Millard E | 57 | bartender | 28 | 74 " |
| K | | Everett Alice—† | 57 | housewife | 56 | 137 Brooks |
| L | | Everett Merle V | 57 | brakeman | 57 | 137 " |
| M | | Wilson Catherine—† | 57 | at home | 70 | 137 " |
| N | | Haley Albert A | 57 | operator | 39 | Waltham |
| O | | Haley Francis J | 57 | retired | 71 | Milton |
| P | | Haley Helene T—† | 57 | housewife | 40 | Waltham |
| R* | | Holden Herbert J | 61 | inventor | 59 | here |
| U | | Holden M Gertrude—† | 61 | nurse | 32 | " |
| S | | Holden Margaret J—† | 61 | secretary | 34 | " |
| T | | Holden Margaret M—† | 61 | housewife | 60 | " |
| V | | Broadbent Joseph H | 63 | retired | 60 | " |
| W | | Broadbent Ruby E—† | 63 | housewife | 50 | " |
| X | | Noyes Inez E—† | 66 | " | 44 | " |
| Y | | Noyes Leroy F | 66 | salesman | 53 | " |
| Z | | Sortevik Harding | 66 | clerk | 20 | " |
| 1418 | | | | | | |
| A | | Sortevik Marinus | 66 | engineer | 59 | " |
| B | | Sortevik Theresa—† | 66 | housewife | 49 | " |
| C | | Shules Blanche—† | 69 | " | 56 | " |

| Page. | Letter. | FULL NAME. | Residence, Jan. 1, 1942. | Occupation. | Supposed Age. | Reported Residence, Jan. 1, 1941. |
|-------|---------|------------|--------------------------------|-------------|------------------|--------------------------------------|
| | | | | | | Street and Number. |

Breck Avenue- Continued

| | | | | | | |
|---|--|--------------------|-----|-----------|----|-------------|
| D | | Shules William G | 69 | librarian | 67 | here |
| E | | Moore Lucy E—† | 69 | housewife | 58 | " |
| F | | Moore Robert | 69 | retired | 64 | " |
| G | | Moore Virginia G—† | 69 | teacher | 22 | " |
| H | | Petrie Roger | 69 | machinist | 20 | Connecticut |
| K | | Young Wilfred | 69 | carpenter | 50 | here |
| L | | Burke Evelyn—† | 77 | housewife | 27 | " |
| M | | Burke Joseph P | 77 | auditor | 36 | " |
| N | | Elliott Lucy F—† | 120 | at home | 78 | " |
| O | | Walsh Mary—† | 120 | maid | 46 | " |

Cufflin Street

| | | | | | | |
|---|--|----------------------|---|------------|----|-----------------|
| P | | Gallagher Dennis C | 3 | supervisor | 34 | N Hampshire |
| R | | Gallagher Henry | 3 | clerk | 23 | 105 Queensberry |
| S | | Gallagher Margaret—† | 3 | housewife | 34 | N Hampshire |
| T | | Gallagher Nellie—† | 3 | " | 62 | 105 Queensberry |
| U | | Gallagher Owen | 3 | engineer | 64 | 105 " |
| V | | Reagan Agnes T—† | 3 | operator | 29 | here |
| W | | Reagan Charles F | 3 | U S A | 27 | " |
| X | | Reagan Ellen—† | 3 | housewife | 63 | " |
| Y | | Reagan Esther V—† | 3 | operator | 33 | " |
| Z | | Reagan James P | 3 | chef | 31 | " |

1419

| | | | | | | |
|---|--|---------------------|----|-----------|----|---|
| A | | Reagan Joseph | 3 | U S N | 23 | " |
| B | | Meany Charlotte—† | 7 | housewife | 43 | " |
| C | | Meany John J | 7 | salesman | 45 | " |
| D | | Dillon Helen J—† | 9 | secretary | 41 | " |
| E | | Dillon Walter J | 9 | fireman | 45 | " |
| F | | McAleer Mary—† | 10 | fitter | 57 | " |
| G | | McAleer Robert | 10 | janitor | 37 | " |
| H | | Quinney Henry | 10 | welder | 27 | " |
| K | | Meikle Lillian—† | 10 | clerk | 39 | " |
| L | | Meikle William | 10 | chauffeur | 40 | " |
| M | | Curran Helen—† | 11 | teacher | 27 | " |
| N | | Theyson Katherine—† | 11 | housewife | 53 | " |
| O | | Theyson Robert W | 11 | salesman | 53 | " |
| P | | McAvoy Margaret A—† | 14 | housewife | 54 | " |
| R | | Monborquett Vincent | 14 | nurse | 47 | " |
| S | | Gurley Bridget A—† | 14 | housewife | 59 | " |
| T | | Gurley Mary A—† | 14 | teacher | 29 | " |

| Page. | Letter. | FULL NAME. | Residence, Jan. 1, 1942. | Occupation. | Supposed Age. | Reported Residence |
|-------|---------|------------|--------------------------------|-------------|------------------|-------------------------------------|
| | | | | | | Jan. 1, 1941, Street and Number. |

Cufflin Street—Continued

| | | | | | | |
|-------------|----------------------|----|-------------|----|----------------|--|
| U | Gurley Patrick J | 14 | gardener | 59 | here | |
| V | Hall Mary J—† | 14 | clerk | 36 | " | |
| W | Begley Catherine E—† | 17 | housewife | 52 | " | |
| X | Begley James C | 17 | laborer | 24 | " | |
| Y | Begley John J | 17 | student | 29 | " | |
| Z | Begley Margaret—† | 17 | at home | 27 | " | |
| 1420 | | | | | | |
| A | Begley Thomas J | 17 | electrician | 57 | " | |
| B | Begley Thomas J, jr | 17 | " | 25 | " | |
| C | Sullivan Leo J | 17 | clerk | 37 | " | |
| D | Archabal Ethel—† | 17 | housewife | 30 | " | |
| E | Archabal Fidel | 17 | clerk | 32 | " | |
| F* | Hill Elizabeth—† | 18 | at home | 90 | 48 Brighton av | |
| G | Kershaw Delia F—† | 18 | housewife | 66 | 48 " | |
| H | Kershaw Walter F | 18 | retired | 71 | 48 " | |
| K | Thornell Annie M—† | 18 | housewife | 67 | here | |
| L | Thornell Frederick W | 18 | electrician | 31 | " | |
| M | Thornell John T | 18 | retired | 65 | " | |
| N | Thornell Marie C—† | 18 | operator | 24 | " | |
| O | Walsh Catherine M—† | 21 | housewife | 31 | 659 Wash'n | |
| P | Walsh George M | 21 | policeman | 38 | 659 " | |
| R | McGovern Anna C—† | 23 | housewife | 43 | here | |
| S | McGovern James S | 23 | pressman | 56 | " | |

Glendale Terrace

| | | | | | | |
|-------------|-----------------------|---|------------|----|------------------|--|
| T | Shannon Margaret M—† | 5 | housewife | 30 | here | |
| U | Shannon Patrick J | 5 | salesman | 66 | " | |
| V | Shannon William | 5 | clerk | 35 | " | |
| W | Fitzpatrick Albert F | 5 | meatcutter | 28 | 118 Glenville av | |
| X | Fitzpatrick Rita C—† | 5 | housewife | 24 | 118 " | |
| Y | Flaherty Gertrude—† | 5 | nurse | 22 | here | |
| Z | Flaherty John B | 5 | U S A | 28 | " | |
| 1421 | | | | | | |
| A | Flattery Margaret T—† | 5 | housewife | 58 | " | |
| B | Flattery Matthew J | 5 | operator | 57 | " | |
| C | Markham Michael F | 9 | laborer | 66 | " | |
| D | Quinn Delia I—† | 9 | housewife | 54 | " | |
| E | Quinn Martin F | 9 | policeman | 54 | " | |
| F | Scales Joseph | 9 | " | 53 | " | |
| G | Scales Katherine—† | 9 | housewife | 42 | " | |

| Page. | Letter. | FULL NAME. | Residence. Jan. 1, 1942. | Occupation. | Supposed Age. | Reported Residence |
|-------|---------|------------|--------------------------------|-------------|------------------|--------------------|
| | | | | | | Jan. 1, 1941. |
| | | | | | | Street and Number. |

Glendale Terrace—Continued

| | | | | | | |
|---|--|----------------------|----|------------|----|---------------|
| H | | Hale Earl M | 13 | technician | 33 | here |
| K | | Hale Florence L—† | 13 | housewife | 31 | " |
| L | | Nardella Angela—† | 13 | " | 32 | 13 Bromley pk |
| M | | Nardella Waldo | 13 | plumber | 33 | 13 " |
| N | | McLaughlin Anne M—† | 36 | housewife | 54 | here |
| O | | McLaughlin Frederick | 36 | salesman | 31 | " |
| P | | McLaughlin James | 36 | manager | 27 | " |
| R | | Theohares Edith F—† | 40 | housewife | 38 | " |
| S | | Theohares George C | 40 | chef | 38 | " |

Kenrick Street

| | | | | | | |
|-------------|--|---------------------|------|-----------|----|---------------|
| T | | Murphy Maurice | 79 | teacher | 52 | here |
| U | | Murphy Rose—† | 79 | housewife | 39 | " |
| V | | Coffidis Gus | 93 | printer | 48 | " |
| W | | Coffidis John | 93 | " | 21 | " |
| X | | Coffidis Margaret—† | 93 | housewife | 46 | " |
| Y | | Coffidis Marie—† | 93 | operator | 20 | " |
| Z | | Brady Anne A—† | 97 | housewife | 49 | " |
| 1422 | | | | | | |
| A | | Brady Joseph | 97 | chauffeur | 49 | " |
| B | | Yphantos Despina—† | 103 | housewife | 29 | " |
| C | | Yphantos Paul E | 103 | tailor | 33 | 785 Hunt'n av |
| D | | Cunningham Beulah—† | 105 | housewife | 31 | here |
| E | | Cunningham Walter J | 105 | plumber | 29 | " |
| F | | Martin James | 107 | chauffeur | 38 | " |
| G | | Martin Margaret M—† | 107 | housewife | 35 | " |
| H | | Mulcahy Joseph F | 109 | agent | 32 | " |
| K | | Mulcahy Mary—† | 109 | housewife | 29 | " |
| L | | Beard John V | 111 | fireman | 44 | " |
| M | | Beard Priscilla—† | 111 | housewife | 44 | " |
| N | | Haney John | 111A | clerk | 29 | 15 St Peter |
| O | | Haney Margaret—† | 111A | housewife | 26 | 15 " |
| P | | Dillon Evelyn—† | 113 | clerk | 23 | here |
| R | | Dillon Helen—† | 113 | waitress | 20 | " |
| S | | Dvorak Alice—† | 113 | housewife | 44 | " |
| T | | Dvorak Arthur | 113 | foreman | 45 | " |
| U | | Dvorak Mary—† | 113 | clerk | 20 | " |
| V | | Garrity Gertrude—† | 115 | housewife | 34 | Watertown |
| W | | Garrity William E | 115 | clerk | 33 | " |
| X | | Holderried Frank B | 115 | " | 27 | " |

| Page. | Letter. | FULL NAME. | Residence, Jan. 1, 1942. | Occupation. | Supposed Age. | Reported Residence, Jan. 1, 1941. |
|-------|---------|------------|--------------------------------|-------------|------------------|--------------------------------------|
| | | | | | | Street and Number. |

Kenrick Street—Continued

| | | | | | | |
|-------------|--|----------------------|-----|-----------|----|------|
| Y | | Roberts Elizabeth—† | 117 | housewife | 47 | here |
| Z | | Roberts Robert B | 117 | carpenter | 47 | " |
| 1423 | | | | | | |
| A | | Mackintosh Doris A—† | 119 | housewife | 41 | " |
| B | | Mackintosh Peter A | 119 | chauffeur | 41 | " |

Larch Street

| | | | | | | |
|-------------|--|-----------------------|----|------------|----|--------------|
| C | | Lynch Elizabeth A—† | 10 | housewife | 45 | here |
| D | | Lynch George | 10 | machinist | 47 | " |
| E | | Agabedis John | 19 | clerk | 44 | " |
| F | | Agabedis Mary—† | 19 | housewife | 27 | " |
| G* | | Agabedis Mary—† | 21 | " | 42 | " |
| H | | Agabedis Zacharias | 21 | cobbler | 47 | " |
| M | | Sinclair Alice—† | 24 | at home | 72 | 35 Larch |
| K | | Stanton John F | 24 | optician | 40 | 35 " |
| L | | Stanton Mary—† | 24 | housewife | 38 | 35 " |
| N | | Cooper Katherine—† | 28 | " | 42 | here |
| O | | Cooper William | 28 | agent | 41 | " |
| P | | Funderburk Luther | 28 | cashier | 59 | " |
| R | | Funderburk Mary C—† | 28 | clerk | 31 | " |
| S | | Funderburk Rachael—† | 28 | housewife | 57 | " |
| T | | Guilderson Jeanette—† | 31 | " | 31 | " |
| U | | Guilderson John J | 31 | clerk | 31 | " |
| V | | Jones Ellen A—† | 32 | housewife | 39 | " |
| W | | Jones James F | 32 | agent | 44 | " |
| X | | Mahoney James J | 33 | policeman | 37 | " |
| Y | | Mahoney Margaret F—† | 33 | housewife | 35 | " |
| Z | | Steinkrauss Joseph S | 34 | printer | 29 | " |
| 1424 | | | | | | |
| A | | Steinkrauss Mary—† | 34 | housewife | 30 | " |
| B | | Murphy Joseph A | 35 | policeman | 35 | 11 Lonsdale |
| C | | Murphy Mary—† | 35 | housewife | 32 | here |
| D | | Sullivan Etta—† | 36 | supervisor | 38 | " |
| E | | Moreau Gertrude—† | 37 | housewife | 25 | Watertown |
| F | | Moreau Walter | 37 | clerk | 27 | " |
| G | | Cody Arthur J | 38 | salesman | 40 | here |
| H | | Cody Beatrice D—† | 38 | housewife | 37 | " |
| K | | McCarthy Grace V—† | 39 | " | 25 | 31 Orkney rd |
| L | | McCarthy Thomas P, jr | 39 | chauffeur | 27 | 31 " |
| M | | Mahoney Barbara—† | 41 | housewife | 25 | 57 Leicester |

| Page. | Letter. | FULL NAME. | Residence, Jan. 1, 1942. | Occupation. | Supposed Age. | Reported Residence, Jan. 1, 1941. |
|-------|---------|------------|--------------------------------|-------------|------------------|--------------------------------------|
| | | | | | | Street and Number. |

Larch Street—Continued

| | | | | | | |
|---|--|-----------------------|----|-----------|----|--------------|
| N | | Mahoney Robert | 41 | clerk | 29 | 57 Leicester |
| O | | Wagner Joseph | 43 | teacher | 42 | here |
| P | | Terwilliger John | 44 | salesman | 53 | " |
| R | | Terwilliger Theresa—† | 44 | housewife | 46 | " |
| S | | Donaldson Pansy J—† | 50 | " | 41 | " |
| T | | Donaldson Robert | 50 | clerk | 42 | " |
| U | | Brennan Lawrence | 50 | chauffeur | 28 | " |
| V | | Brennan Mildred A—† | 50 | housewife | 25 | " |
| W | | Henley Forrest | 60 | butcher | 50 | " |
| X | | Henley Lillian L—† | 60 | housewife | 44 | " |
| Y | | Robsham Leonard R | 60 | clerk | 22 | " |
| Z | | Beliveau Clarence B | 60 | manager | 35 | 24 Larch |

1425

| | | | | | | |
|---|--|----------------------|----|-----------|----|-----------|
| A | | Beliveau Rose C—† | 60 | housewife | 35 | 24 " |
| B | | Keith Mary C—† | 63 | at home | 71 | here |
| C | | Ronaldson John A | 63 | painter | 53 | " |
| D | | Ronaldson Marjorie—† | 63 | clerk | 46 | " |
| F | | Simons Ida—† | 64 | housewife | 39 | " |
| E | | Simons Murray | 64 | printer | 40 | " |
| G | | Marquis George | 70 | realtor | 44 | " |
| H | | Marquis Ruth B—† | 70 | housewife | 40 | " |
| K | | Coleman Anthony | 78 | manager | 32 | Watertown |
| L | | Coleman Blanche—† | 78 | housewife | 23 | " |
| M | | Donaldson James | 78 | retired | 73 | here |
| N | | Donaldson Sarah—† | 78 | housewife | 69 | " |
| O | | Young Kenneth | 82 | engineer | 36 | " |
| P | | Young Mary—† | 82 | housewife | 34 | " |

Nonantum Street

| | | | | | | |
|----|--|-----------------|---|-------------|----|------|
| R | | Clark Annie B—† | 4 | housewife | 72 | here |
| S | | Clark James D | 4 | retired | 77 | " |
| T | | McHale Martin J | 4 | painter | 50 | " |
| U | | McHale Nora M—† | 4 | housewife | 50 | " |
| V | | Clark Gladys—† | 4 | " | 35 | " |
| W | | Clark Malcolm J | 4 | rigger | 40 | " |
| X | | Duff Ellen J—† | 4 | housekeeper | 63 | " |
| Y | | Duff William E | 4 | clerk | 20 | " |
| Z* | | Lepper Bessie—† | 8 | housewife | 64 | " |

1426

| | | | | | | |
|---|--|--------------------|---|------------|----|---|
| A | | Lepper Charlotte—† | 8 | saleswoman | 21 | " |
|---|--|--------------------|---|------------|----|---|

| Page. | Letter. | FULL NAME. | Residence, Jan. 1, 1942. | Occupation. | Supposed Age. | Reported Residence, Jan. 1, 1941. |
|-------|---------|------------|--------------------------------|-------------|------------------|--------------------------------------|
| | | | | | | Street and Number. |

Nonantum Street—Continued

| | | | | | | |
|-------------|--|-------------------------|----|-------------|----|----------------|
| B | | Lepper James W | 8 | retired | 76 | here |
| C | | Lepper Jean—† | 8 | housekeeper | 30 | " |
| D | | Taylor Annie F—† | 8 | housewife | 69 | " |
| E | | Taylor Hugh M | 8 | retired | 72 | " |
| F | | Taylor William E | 8 | instructor | 31 | " |
| G | | Heffner John F | 12 | retired | 68 | " |
| H | | Heffner Pearl A—† | 12 | housekeeper | 76 | " |
| K | | Harrington John J | 12 | salesman | 40 | " |
| L | | Harrington Regina L—† | 12 | housewife | 39 | " |
| M | | McLaughlin Julia T—† | 16 | housekeeper | 46 | " |
| N | | Bent Esther—† | 16 | secretary | 30 | " |
| O | | Bent Pyra R—† | 16 | housekeeper | 55 | " |
| P | | Mansfield Catherine N—† | 16 | clerk | 24 | " |
| R | | Mansfield Eileen J—† | 16 | bookkeeper | 21 | " |
| S | | Mansfield John J | 16 | milkman | 28 | " |
| T | | Mansfield Julia—† | 16 | housekeeper | 55 | " |
| U | | Roffey Emily—† | 22 | housewife | 24 | " |
| V | | Roffey William T | 22 | clerk | 26 | " |
| W | | Wood Clara G—† | 22 | housewife | 73 | " |
| X | | Wood George E | 22 | retired | 78 | " |
| Y | | Moore James A | 32 | pharmacist | 61 | " |
| Z | | Moore Pearl D—† | 32 | housewife | 60 | " |
| 1427 | | | | | | |
| A | | Forrest Louise W—† | 36 | " | 52 | " |
| B | | Forrest Robert W | 36 | salesman | 55 | " |
| C | | Mahoney Anna L—† | 40 | housekeeper | 65 | " |
| D | | Mahoney Anna M—† | 40 | teacher | 35 | " |
| E | | O'Gorman Margaret—† | 40 | housekeeper | 73 | " |
| F | | Rosenau Eleanor B—† | 40 | secretary | 33 | " |
| G | | Corcoran John T | 43 | retired | 65 | 67 Brighton av |
| H | | Corcoran Paul I | 43 | clerk | 32 | 67 " " |
| K | | Hynes Francis W | 43 | inspector | 41 | 67 " " |
| L | | Hynes Margaret J—† | 43 | housewife | 34 | 67 " |
| M | | Lovett Florence I—† | 44 | hostess | 36 | here |
| N | | Sullivan Belle O—† | 44 | housewife | 57 | " |
| O | | Sullivan Cornelius J | 44 | chauffeur | 59 | " |
| P | | Clarke Maurice E | 44 | retired | 70 | " |
| R | | Fitzgerald James W | 44 | " | 71 | " |
| S | | Fitzgerald Margaret M—† | 44 | clerk | 33 | " |
| T | | Fitzgerald Mary T—† | 44 | housewife | 60 | " |
| U | | Mackey John J | 45 | welder | 48 | " |

| Page. | Letter. | FULL NAME. | Residence, Jan. 1, 1942. | Occupation. | Supposed Age. | Reported Residence, Jan. 1, 1941. |
|-------|---------|------------|--------------------------------|-------------|------------------|--------------------------------------|
| | | | | | | Street and Number. |

Nonantum Street—Continued

| | | | | | |
|---|-------------------|----|-----------|----|------|
| v | Mackey Nora—† | 45 | housewife | 45 | here |
| w | Brown Nellie—† | 45 | " | 38 | " |
| x | Brown William | 45 | chauffeur | 43 | " |
| y | Carroll Cornelius | 45 | clerk | 34 | " |
| z | Murphy Anna M—† | 49 | " | 22 | " |

1428

| | | | | | |
|---|-----------------------|----|-------------|----|---|
| A | Murphy Clarence W | 49 | brakeman | 44 | " |
| B | Murphy Maud—† | 49 | housewife | 43 | " |
| C | Beaulieu Catherine—† | 49 | clerk | 29 | " |
| D | Beaulieu Mary—† | 49 | at home | 54 | " |
| E | Beaulieu Sanger L | 49 | manager | 27 | " |
| F | Brady Edward R | 52 | examiner | 29 | " |
| G | Brady Rose A—† | 52 | housewife | 27 | " |
| H | Griffin Catherine—† | 54 | secretary | 35 | " |
| K | Griffin Frances—† | 54 | " | 29 | " |
| L | Griffin Joseph | 54 | operator | 30 | " |
| M | Griffin Mary—† | 54 | secretary | 32 | " |
| N | Kiley Katherine—† | 54 | housekeeper | 76 | " |
| O | Ferguson Sarah—† | 55 | at home | 80 | " |
| R | Muldoon Dorothy C—† | 56 | teacher | 28 | " |
| S | Muldoon Francis J | 56 | operator | 24 | " |
| T | Muldoon Katherine J—† | 56 | housewife | 58 | " |
| U | Muldoon Thomas F | 56 | B F D | 58 | " |
| V | Lewis Elsie W—† | 58 | housewife | 37 | " |
| W | Lewis William M | 58 | operator | 49 | " |
| X | Small Marion—† | 63 | housewife | 69 | " |
| Y | Small William C | 63 | gardener | 68 | " |
| Z | Curley Helen—† | 63 | clerk | 48 | " |

1429

| | | | | | |
|---|---------------------|----|----------------|----|---|
| A | Curley Margaret—† | 63 | " | 46 | " |
| B | O'Hare Anne T—† | 64 | student | 20 | " |
| C | O'Hare John B | 64 | attorney | 55 | " |
| D | O'Hare John B, jr | 64 | U S A | 30 | " |
| E | O'Hare Joseph J | 64 | student | 26 | " |
| F | O'Hare Margaret M—† | 64 | housewife | 56 | " |
| G | O'Hare Margaret M—† | 64 | teacher | 24 | " |
| H | O'Hare Mary E—† | 64 | " | 24 | " |
| K | O'Hare Richard C | 64 | attorney | 28 | " |
| L | Collins Eugene F | 64 | letter carrier | 59 | " |
| M | Collins Julia E—† | 64 | housekeeper | 56 | " |
| N | Lisenby John W | 67 | mechanic | 41 | " |

| Page. Letter. | FULL NAME. | Residence, Jan. 1, 1942. | Occupation. | Supposed Age. | Reported Residence. Jan. 1, 1941. |
|------------------|------------|--------------------------------|-------------|------------------|--------------------------------------|
| | | | | | Street and Number. |

Nonantum Street—Continued

| | | | | | |
|-------------|--------------------|-----|--------------|----|--------------|
| O | Lisenby Kathleen—† | 67 | housewife | 44 | here |
| P | Azaldi Pauline—† | 68 | " | 49 | " |
| R | Azaldi Rocco | 68 | laborer | 52 | " |
| S | Lewis Leon | 68A | chauffeur | 35 | " |
| T | Mackay Shirley—† | 68A | housewife | 25 | Cambridge |
| U | Mackay Walter | 68A | baker | 26 | " |
| V | Doucette Ann—† | 69 | housewife | 29 | here |
| W | Doucette Leonard | 69 | manager | 33 | " |
| X | Moore Margaret—† | 71 | housewife | 61 | " |
| Y | Moore Norman E | 71 | clerk | 26 | " |
| Z | Moore Ruth D—† | 71 | housewife | 21 | " |
| 1430 | | | | | |
| A | Lockhart Elvin—† | 71A | clerk | 58 | " |
| B | Lockhart Esther—† | 71A | housewife | 53 | " |
| C | Baker Charles | 72 | rubberworker | 39 | " |
| D | Baker Elizabeth—† | 72 | housewife | 39 | " |
| E | Coulouris Edna—† | 72 | " | 28 | " |
| F | Coulouris George | 72 | merchant | 37 | " |
| G | Dennehy James J | 73 | policeman | 39 | " |
| H | Dennehy Mary—† | 73 | housewife | 33 | " |
| K | Nason Howard E | 73A | merchant | 45 | " |
| L | Nason Myrtle—† | 73A | housewife | 42 | " |
| M | Kenney Joseph L | 75 | teacher | 44 | 24 Larchmont |
| N | Kenney Sadie—† | 75 | housewife | 32 | 24 " |
| O | Baldwin Jennie—† | 76 | at home | 50 | here |
| P | Baldwin Winifred—† | 76 | clerk | 52 | " |
| R | Brown Agnes—† | 76 | housewife | 46 | " |
| S | Brown Arthur | 76 | clerk | 27 | " |
| T | Brown Charles F | 76 | foreman | 46 | " |
| U | Kreinsen Charles F | 77 | policeman | 45 | " |
| V | Kreinsen Mary F—† | 77 | housewife | 38 | " |
| W | Naas Oswald | 79 | carpenter | 24 | " |
| X | Naas Paul | 79 | " | 52 | " |
| Y | Hogan Edward J | 80 | entertainer | 24 | " |
| Z | Hogan Francis | 80 | clerk | 21 | " |
| 1431 | | | | | |
| A | Hogan John E | 80 | musician | 53 | " |
| B | Hogan Mabel—† | 80 | housewife | 51 | " |
| D | Opelski Irma—† | 81 | " | 27 | " |
| E | Opelski Raymond | 81 | engineer | 26 | " |
| F | Shea Frank | 81A | inspector | 24 | " |

| Page. | Letter. | FULL NAME. | Residence, Jan. 1, 1942. | Occupation. | Supposed Age. | Reported Residence, Jan. 1, 1941. |
|-------------|---------|------------------------|--------------------------------|---------------|------------------|--------------------------------------|
| | | | | | | Street and Number. |
| G | | Shea Frank E | | 81A clerk | 45 | here |
| H | | Shea Gladys—† | | 81A housewife | 44 | " |
| K | | Sabatini Leo | | 84 chef | 40 | " |
| L | | Sabatini Mary—† | | 84 housewife | 28 | " |
| N | | Flanagan Catherine E—† | 86 | " | 54 | " |
| M | | Flanagan Elizabeth C—† | 86 | clerk | 23 | " |
| O | | Flanagan John B | 86 | laborer | 25 | " |
| P | | Flanagan Joseph T | 86 | clerk | 23 | " |
| R | | Flanagan Mary G—† | 86 | " | 28 | " |
| S | | Flanagan Peter | 86 | operator | 54 | " |
| T | | Flanagan William J | 86 | clerk | 27 | " |
| U | | Warren Margaret A—† | 87 | housewife | 62 | " |
| V | | Warren William D | 87 | clerk | 42 | " |
| W | | Wilson Margaret—† | 87 | at home | 36 | " |
| X | | Shea Harriet E—† | 88 | housewife | 32 | " |
| Y | | Shea Roland F | 88 | operator | 37 | " |
| Z | | Connelly Francis M | 90 | clerk | 24 | 57 Brimmer |
| 1432 | | | | | | |
| A | | Connelly Nellie M—† | 90 | housewife | 53 | 57 " |
| B | | Connelly Patrick J | 90 | pressman | 55 | 57 " |
| C | | Shea Winifred—† | 91 | at home | 53 | here |
| D | | Gibson Andrew | 92 | plasterer | 59 | " |
| E | | Gibson Louisa—† | 92 | housewife | 58 | " |
| F | | McGrail Eileen M—† | 95 | clerk | 33 | " |
| G | | McGrail Mary A—† | 95 | housewife | 67 | " |
| H | | McGrail Philip F | 95 | mechanic | 29 | " |
| K | | Gibson Alfred | 100 | plasterer | 50 | " |
| L | | Gibson Arthur | 100 | " | 48 | " |
| M | | Igoe Bernadette—† | 101 | housewife | 41 | " |
| N | | Igoe Edward | 101 | clerk | 43 | " |
| O | | Dydzak Edmond | 102 | machinist | 21 | " |
| P | | Dydzak Minnie—† | 102 | housewife | 41 | " |
| R | | Dydzak Walter | 102 | pressman | 54 | " |
| S | | MacKay Katherine M—† | 104 | housewife | 39 | " |
| T | | MacKay Neil D | 104 | watchman | 45 | " |
| U | | Brady Mary E—† | 105 | housewife | 73 | " |
| V | | Lyons James | 108 | chauffeur | 28 | " |
| W | | Lyons Muriel—† | 108 | housewife | 24 | " |
| X | | Walsh Esther C—† | 110 | " | 40 | " |
| Y | | Walsh John A | 110 | chauffeur | 43 | " |
| Z | | Walsh Mary L—† | 110 | secretary | 20 | " |

| Page. | Letter. | FULL NAME. | Residence, Jan. 1, 1942. | Occupation. | Supposed Age. | Reported Residence, Jan. 1, 1941. |
|-------|---------|------------|--------------------------------|-------------|------------------|--------------------------------------|
| | | | | | | Street and Number. |

1433

Nonantum Street—Continued

| | | | | | |
|---|---------------------|-----|-----------|----|----------------|
| A | Fay Margaret—† | 111 | housewife | 64 | here |
| B | Fay Michael | 111 | clerk | 33 | " |
| C | Fay Thomas F | 111 | " | 41 | " |
| D | Kouroyen Michael P | 112 | tailor | 51 | " |
| E | Kouroyen Vasilike—† | 112 | housewife | 40 | " |
| F | Perini Adolph | 114 | barber | 38 | Rutland |
| G | Perini Romano | 114 | waiter | 36 | 34 Westland av |
| H | Sherry James J | 116 | operator | 43 | here |
| K | *Sherry Mary M—† | 116 | housewife | 37 | " |
| L | Greene Margaret—† | 117 | " | 24 | " |
| M | Greene Thomas M | 117 | engineer | 30 | " |
| O | Pierce Donald B | 118 | operator | 35 | " |
| P | Pierce Esther—† | 118 | housewife | 34 | " |
| R | Goodenough Helen—† | 120 | " | 25 | 6 Nixon pl |
| S | Goodenough Henry W | 120 | foreman | 32 | 6 " |
| T | *McNamara Ellen—† | 121 | housewife | 39 | Revere |
| U | *McNamara John | 121 | fisherman | 45 | " |
| W | *Groger Martha—† | 122 | housewife | 40 | 11 Champney |
| X | Groger Otto | 122 | baker | 37 | 11 " |
| Y | Keating Jane I—† | 124 | housewife | 33 | here |
| Z | Keating Jeffrey J | 124 | teacher | 34 | " |

1434

| | | | | | |
|---|------------------------|------|-------------|----|--------------|
| A | McDonough Mary—† | 125 | housewife | 30 | " |
| B | Connors Walter | 125 | operator | 49 | " |
| C | McGovern Veronica E—† | 126 | clerk | 33 | " |
| D | O'Rourke Catherine M—† | 126 | manager | 43 | " |
| E | Houlihan George | 127 | ironworker | 27 | 41 Fairbanks |
| F | Houlihan Helen—† | 127 | housewife | 26 | 41 " |
| G | Talucci Adelaide—† | 127A | clerk | 24 | here |
| H | *Talucci Joseph | 127A | laborer | 57 | " |
| K | *Talucci Rose—† | 127A | housewife | 49 | " |
| L | Cormay Olive—† | 128 | " | 36 | " |
| M | Cormay William F | 128 | electrician | 38 | " |
| N | Gibbons Dorothy—† | 129 | housewife | 29 | " |
| O | Gibbons Harold M | 129 | policeman | 34 | " |
| P | *Wenckus Leo | 129 | operator | 49 | " |
| R | *Wenckus Stella—† | 129 | housewife | 37 | " |
| S | Brunick Elizabeth P—† | 130 | " | 28 | Medford |
| T | Brunick Vincent P | 130 | clerk | 26 | " |
| U | Favreau Eleanor—† | 131 | housewife | 27 | here |

| Page. | Letter. | FULL NAME. | Residence, Jan. 1, 1942. | Occupation. | Supposed Age. | Reported Residence, Jan. 1, 1941. |
|----------------------------------|---------|-----------------------|--------------------------------|-------------|------------------|--------------------------------------|
| | | | | | | Street and Number. |
| Nonantum Street—Continued | | | | | | |
| V | | Favreau Robert | 131 | operator | 27 | here |
| W | | McCall John H | 131 | accountant | 26 | 50 Elmira |
| X | | McCall Rita—† | 131 | housewife | 23 | 20 Claymoss rd |
| Y | | Ford Frederick J | 132 | fireman | 35 | here |
| Z | * | Ford Thelma M—† | 132 | housewife | 35 | " |
| 1435 | | | | | | |
| A | * | Niedzwiecki Joseph | 133 | baker | 25 | " |
| B | * | Niedzwiecki Lydia—† | 133 | housewife | 24 | " |
| C | | O'Connell Agnes—† | 133A | student | 24 | " |
| D | | O'Connell Delia—† | 133A | housewife | 58 | " |
| E | | O'Connell Francis | 133A | chauffeur | 29 | " |
| F | | O'Connell Mary G—† | 133A | operator | 34 | " |
| G | | Cronin Stella—† | 134 | housewife | 44 | " |
| H | | Cronin William A | 134 | painter | 46 | " |
| L | | Clynes Mary—† | 136 | housewife | 39 | " |
| M | | Clynes Thomas G | 136 | fireman | 46 | " |
| N | | Joyce Bridget—† | 136 | waitress | 39 | " |
| O | | Mills George L | 137 | clerk | 64 | " |
| P | | Mills Lucy—† | 137 | housewife | 70 | " |
| R | | Lawless Marion—† | 138 | " | 27 | Newton |
| S | | Lawless Nicholas F | 138 | salesman | 30 | " |
| T | | McKeary Catherine—† | 140 | housewife | 49 | here |
| U | | McKeary Edward | 140 | carpenter | 52 | " |
| V | | Kennedy Catherine F—† | 142 | housewife | 41 | " |
| W | | Kennedy Lawson W | 142 | mechanic | 46 | " |
| X | | Igoe Gertrude—† | 142 | clerk | 37 | " |
| Y | | MacHardy Charles J | 142 | installer | 46 | " |
| Z | | MacHardy Mary—† | 142 | housewife | 42 | " |
| 1436 | | | | | | |
| A | | Coady Anna—† | 146 | " | 60 | " |
| B | | Coady Edward A | 146 | clerk | 65 | " |
| C | | Murphy Frederick J | 148 | pipefitter | 36 | Newton |
| D | | Murphy Mary M—† | 148 | housewife | 31 | " |
| E | | Molinaro Mary L—† | 150 | " | 42 | here |
| F | | Molinaro Pasquale | 150 | pressman | 46 | " |
| G | | Adams Margaret—† | 151 | housewife | 46 | " |
| H | | Adams Thomas E | 151 | mechanic | 56 | " |
| K | | Gately Anna—† | 152 | housewife | 26 | " |
| L | | Gately James F | 152 | janitor | 31 | " |
| M | | Fettes Jeanette—† | 153 | at home | 62 | " |
| N | | Carney Mary S—† | 154 | housewife | 21 | Medford |

| Page. | Letter. | FULL NAME. | Residence, Jan. 1, 1942. | Occupation. | Supposed Age. | Reported Residence, Jan. 1, 1941. |
|-------|---------|------------|--------------------------------|-------------|------------------|--------------------------------------|
| | | | | | | Street and Number. |

Nonantum Street—Continued

| | | | | | | |
|----|--------------------|-----|-----------|----|------|--------------|
| o | Carney Thomas E | 154 | fireman | 25 | 29 | Priscilla rd |
| P | Fay John J | 156 | chauffeur | 47 | here | |
| R* | Fay Mary—† | 156 | housewife | 44 | " | |
| s | Nizzari Jean—† | 158 | " | 29 | " | |
| T | Nizzari Jerry | 158 | salesman | 31 | " | |
| U | Paige Anthony | 158 | painter | 35 | 94 | Durnell av |
| v | Paige Helen—† | 158 | housewife | 30 | 94 | " |
| w | Koumrian Makruhi—† | 160 | " | 47 | here | |
| X | Koumrian Nathan | 160 | mechanic | 54 | " | |
| Y | Koumrian Rachel—† | 160 | secretary | 21 | " | |
| z | Boole Helen—† | 162 | housewife | 32 | " | |

1437

| | | | | | | |
|---|--------------|-----|--------|----|---|--|
| A | Boole John H | 162 | dealer | 46 | " | |
|---|--------------|-----|--------|----|---|--|

North Crescent Circuit

| | | | | | | |
|---|-----------------------|----|--------------|----|------|-----------|
| B | Kehoe Agnes A—† | 21 | secretary | 33 | here | |
| C | Kehoe Albert J | 21 | inspector | 47 | " | |
| D | Kehoe Elizabeth B—† | 21 | operator | 51 | " | |
| E | Kehoe Gertrude H—† | 21 | housewife | 37 | " | |
| F | Kehoe Louise H—† | 21 | clerk | 38 | " | |
| G | Coyle Catherine—† | 23 | housewife | 39 | " | |
| H | Coyle John | 23 | manager | 42 | " | |
| K | Ducey Catherine—† | 25 | housewife | 39 | " | |
| L | Ducey Thomas | 25 | retired | 74 | " | |
| M | Hiltz Carl D | 27 | chauffeur | 55 | " | |
| N | Hiltz Dorothea—† | 27 | student | 22 | " | |
| O | Hiltz Evelyn R—† | 27 | stenographer | 34 | " | |
| P | Hiltz Rose M—† | 27 | housewife | 45 | " | |
| R | Greaves Ernest W | 29 | machinist | 53 | " | |
| s | Quinlan Katherine F—† | 29 | housewife | 36 | " | |
| T | Quinlan Timothy J | 29 | fireman | 46 | " | |
| U | Holmes John L | 31 | manager | 28 | " | |
| v | Holmes Ruth B—† | 31 | housewife | 27 | " | |
| w | Mackay Richard S | 31 | foreman | 26 | 25 | Walbridge |
| X | Jenne Charles E | 33 | seaman | 25 | 4 | Imrie rd |
| Y | Jenne Grace L—† | 33 | housewife | 49 | 4 | " |
| z | Jenne Malcolm L | 33 | rigger | 23 | 4 | " |

1438

| | | | | | | |
|---|---------------------|----|-----------|----|-----------|--|
| A | Swanson Robert H | 33 | machinist | 23 | Watertown | |
| B | Boyle Elizabeth B—† | 35 | housewife | 39 | here | |

| Page. | Letter. | FULL NAME. | Residence, Jan. 1, 1942. | Occupation. | Supposed Age. | Reported Residence, Jan. 1, 1941. |
|-------|---------|------------|--------------------------------|-------------|------------------|--------------------------------------|
| | | | | | | Street and Number. |

North Crescent Circuit—Continued

| | | | | | | |
|-------------|--|-----------------------|----|--------------|----|-----------------------|
| C | | Boyle Patrick | 35 | engineer | 44 | here |
| D | | Graham Mary—† | 37 | at home | 52 | " |
| E | | McLellan Alton | 37 | machinist | 24 | Newton |
| F | | McLellan Dorothy—† | 37 | clerk | 32 | " |
| G | | McLellan Eva—† | 37 | housewife | 37 | here |
| H | | McLellan Leo | 37 | laborer | 41 | " |
| K | | Schneider Bernard | 39 | clerk | 48 | " |
| L | | Schneider Elizabeth—† | 39 | housewife | 40 | " |
| M | | Bean Ernest H | 41 | steamfitter | 49 | " |
| N | | Bean Lillian C—† | 41 | housewife | 44 | " |
| O | | Bean Marguerite L—† | 41 | student | 21 | " |
| P | | Bean Mary T—† | 41 | librarian | 33 | " |
| R | | Hayes Catherine C—† | 43 | housewife | 36 | " |
| S | | Hayes Francis P | 43 | manager | 35 | " |
| U | | French Daniel J | 47 | " | 39 | 39 Brackett |
| V | | French Margaret M—† | 47 | housewife | 33 | 39 " |
| X | | Mahoney Agnes L—† | 49 | operator | 35 | here |
| W | | Mahoney Eleanor F—† | 49 | clerk | 33 | " |
| Y | | Wall Mary E—† | 49 | housekeeper | 41 | " |
| Z | | Keyes Catherine L—† | 57 | housewife | 47 | 28 N Crescent circuit |
| 1439 | | | | | | |
| A | | Keyes Edwin J | 57 | student | 21 | 28 " |
| B | | Keyes Richard E | 57 | inspector | 49 | 28 " |
| C | | Keyes Richard E, jr | 57 | U S A | 22 | 28 " |
| D | | McManus George L | 61 | rubberworker | 43 | here |
| E | | McManus Mildred M—† | 61 | housewife | 37 | " |
| F | | Etmakjian Araxi—† | 65 | " | 52 | " |
| G | | Etmakjian James | 65 | teacher | 26 | " |
| H | | Etmakjian John | 65 | butcher | 57 | " |
| K | | Mooradian John K | 67 | teacher | 32 | " |
| L | | Mooradian Sadie—† | 67 | at home | 31 | " |
| M | | Mooradian Veronica—† | 67 | housewife | 50 | " |
| N | | Kalian Zelma N—† | 69 | stitcher | 27 | " |
| O | | Karakashian Mary—† | 69 | housewife | 35 | " |
| P | | Karakashian Misak N | 69 | contractor | 50 | " |
| R | | Berberian Haygaz G | 71 | salesman | 35 | 57 N Crescent circuit |
| S | | Berberian Isabelle—† | 71 | housewife | 30 | 57 " |
| T | | Rubano Carmen | 75 | clerk | 54 | here |
| U | | Rubano Daniel L | 75 | steward | 31 | " |
| V* | | Rubano Filomena—† | 75 | housewife | 52 | " |
| W | | Rubano Frances M—† | 75 | saleswoman | 29 | " |

| Page. | Letter. | FULL NAME. | Residence, Jan. 1, 1942. | Occupation. | Supposed Age. | Reported Residence, Jan. 1, 1941. |
|-------|---------|------------|--------------------------------|-------------|------------------|--------------------------------------|
| | | | | | | Street and Number. |

Regal Road

| | | | | | |
|-------------|------------------|----|-------------|----|------|
| X | Ruggero Charles | 12 | U S A | 34 | here |
| Y | Ruggero Frank | 12 | clerk | 32 | " |
| Z | Ruggero John | 12 | caretaker | 42 | " |
| 1440 | | | | | |
| A | Ruggero Nicholas | 12 | retired | 76 | " |
| B | Ruggero Sarah—† | 12 | housekeeper | 36 | " |

Ricker Terrace

| | | | | | |
|---|------------------|---|-----------|----|------|
| C | Clarke Mary C—† | 3 | housewife | 42 | here |
| D | Clarke Richard | 3 | policeman | 42 | " |
| E | Connolly Ann E—† | 3 | secretary | 36 | " |
| F | Connolly Ellen—† | 3 | at home | 78 | " |

Ryder Hill Road

| | | | | | |
|---|-------------------|----|------------|----|------|
| G | Bonica Angelo | 5 | waiter | 26 | here |
| H | Bonica Anita—† | 5 | saleswoman | 24 | " |
| K | Bonica Joseph | 5 | busboy | 21 | " |
| L | Bonica Stephen | 5 | florist | 29 | " |
| M | Bonica Theresa—† | 5 | housewife | 52 | " |
| N | Bonica Thomas | 5 | at home | 59 | " |
| O | Artesani Edward A | 15 | bookbinder | 40 | " |
| P | Artesani Mary J—† | 15 | housewife | 39 | " |
| R | Mandile Assunta—† | 16 | " | 33 | " |
| S | Mandile John | 16 | florist | 35 | " |
| T | Mandile Joseph | 16 | retired | 75 | " |

South Crescent Circuit

| | | | | | |
|-------------|---------------------|----|-----------|----|------|
| U | Hanrahan John P | 11 | teacher | 30 | here |
| V | Hanrahan Margaret—† | 11 | housewife | 54 | " |
| W | Hanrahan Richard A | 11 | clerk | 60 | " |
| X | Hanrahan Richard J | 11 | U S A | 27 | " |
| Y | O'Brien Francis | 12 | clerk | 21 | " |
| Z | O'Brien Jeremiah | 12 | porter | 58 | " |
| 1441 | | | | | |
| A | O'Brien Nora—† | 12 | housewife | 58 | " |
| B | O'Brien Nora—† | 12 | clerk | 26 | " |
| C | Connors Anna V—† | 14 | housewife | 47 | " |
| D | Connors John J | 14 | policeman | 50 | " |

| Page. | Letter. | FULL NAME. | Residence, Jan. 1, 1942. | Occupation. | Supposed Age. | Reported Residence, Jan. 1, 1941. |
|-------|---------|------------|--------------------------------|-------------|------------------|--------------------------------------|
| | | | | | | Street and Number. |

South Crescent Circuit—Continued

| | | | | | |
|---|------------------------|----|------------|----|------------------|
| E | Kirk Anna—† | 16 | housewife | 46 | here |
| F | Kirk Leon | 16 | salesman | 47 | " |
| G | Bayrides Efstathios | 19 | cleaner | 51 | " |
| H | Bayrides George | 19 | clerk | 20 | " |
| K | Bayrides Irene—† | 19 | housewife | 49 | " |
| L | Ewell Mary—† | 20 | " | 43 | " |
| M | Ewell Sydney W | 20 | manager | 52 | " |
| N | Bramley Doris G—† | 24 | housewife | 24 | 1415 Com av |
| O | Bramley Robert W | 24 | adjuster | 25 | 1415 " |
| P | Farrell Mary P—† | 27 | clerk | 28 | here |
| R | Goodwin Helen—† | 27 | housewife | 40 | " |
| S | Goodwin William R | 27 | supervisor | 40 | " |
| T | Young Lena—† | 28 | housewife | 42 | " |
| U | Ewell Cora—† | 28 | at home | 78 | " |
| V | Young Annie G—† | 30 | housewife | 48 | " |
| W | Young Robert L | 30 | carpenter | 46 | " |
| X | Jones David | 32 | accountant | 30 | " |
| Y | Jones Helen—† | 32 | housewife | 25 | " |
| Z | Nalbandian Heranoosh—† | 36 | " | 50 | 29 Donnybrook rd |

1442

| | | | | | |
|---|------------------------|----|-----------|----|------|
| A | Nalbandian Isabel—† | 36 | clerk | 24 | 29 " |
| B | Nalbandian Louise—† | 36 | teacher | 28 | 29 " |
| C | Shukloian Martin | 36 | merchant | 49 | 29 " |
| D | *Shukloian Sarah—† | 36 | housewife | 75 | 29 " |
| E | Holland Blanche—† | 40 | at home | 63 | here |
| F | McCullough Alexander | 41 | mechanic | 43 | " |
| G | McCullough Elizabeth—† | 41 | clerk | 45 | " |
| H | McCullough Nora—† | 41 | housewife | 40 | " |
| K | Young Bennett | 44 | carpenter | 53 | " |
| L | Young Eileen—† | 44 | student | 22 | " |
| M | Young Emma—† | 44 | housewife | 53 | " |
| N | Young Grace—† | 44 | student | 24 | " |
| O | Clark Frank H | 48 | adjuster | 29 | " |
| P | Clark Lillian S—† | 48 | housewife | 30 | " |
| R | Lipp Joseph | 48 | clerk | 52 | " |
| S | Lipp Maude H—† | 48 | housewife | 55 | " |
| T | McDermott Frances—† | 48 | at home | 86 | " |
| U | Arnold Florence L—† | 52 | hygienist | 48 | " |
| V | Arnold Mabel—† | 52 | clerk | 52 | " |
| W | Brown Annie G—† | 53 | at home | 43 | " |
| X | Brown Charles F, jr | 53 | clerk | 22 | " |

| Page. | Letter. | FULL NAME. | Residence, Jan. 1, 1942. | Occupation. | Supposed Age. | Reported Residence, Jan. 1, 1941. |
|-------|---------|------------|--------------------------------|-------------|------------------|--------------------------------------|
| | | | | | | Street and Number. |

South Crescent Circuit—Continued

| | | | | | | |
|-------------|-----------|---------------|----|-------------|----|--------------|
| Y | Brown | Margaret—† | 53 | housewife | 65 | here |
| Z | Brown | Walter | 53 | policeman | 65 | " |
| 1443 | | | | | | |
| A | Devereau | James L | 57 | " | 43 | " |
| B | Devereau | Mary C—† | 57 | housewife | 40 | " |
| C | Drennan | Catherine—† | 57 | at home | 65 | " |
| D | Mullaney | Annie—† | 57 | housewife | 63 | " |
| E | Mullaney | Michael | 57 | gardener | 71 | " |
| F | Neville | Edna E—† | 57 | housewife | 32 | " |
| G | Neville | Leo H | 57 | policeman | 37 | " |
| H | Molan | Leo F | 58 | salesman | 41 | " |
| K | Molan | Sophie E—† | 58 | housewife | 30 | " |
| L | Ryan | Anastasia—† | 58 | " | 40 | " |
| M | Ryan | William H | 58 | foreman | 42 | " |
| N | Coughlin | William J | 58 | repairman | 45 | " |
| O | Coughlin | William, jr | 58 | U S A | 21 | " |
| P | Mikus | Bertha L—† | 58 | nurse | 21 | Cambridge |
| R | Jurgenson | August | 61 | pilot | 46 | here |
| S | Jurgenson | Margaret—† | 61 | housewife | 49 | " |
| T | Griffin | John J | 61 | laborer | 65 | " |
| U | Griffin | John J, jr | 61 | clerk | 29 | " |
| V | Griffin | Julia—† | 61 | housewife | 65 | " |
| W | Griffin | Katherine C—† | 61 | clerk | 34 | " |
| X | Griffin | Mary—† | 61 | " | 34 | " |
| Y | McNamara | Eleanor L—† | 65 | secretary | 27 | " |
| Z | McNamara | Hannah—† | 65 | housewife | 56 | " |
| 1444 | | | | | | |
| A | McNamara | William | 65 | contractor | 56 | " |
| B | McNamara | William A, jr | 65 | salesman | 29 | " |
| C | Waldon | Albert | 66 | conductor | 48 | " |
| D | Waldon | Anna—† | 66 | housewife | 43 | " |
| E | Waldon | James A | 66 | clerk | 25 | " |
| F | Waldon | Thomas E | 66 | " | 23 | " |
| G | Connell | Sarah—† | 67 | seamstress | 71 | " |
| H | McGovern | Grace—† | 67 | housewife | 53 | " |
| K | McGovern | Madeline—† | 67 | librarian | 22 | " |
| L | Sexton | Inez—† | 68 | housewife | 42 | " |
| M | Sexton | Leo M | 68 | accountant | 49 | " |
| N | Maloney | Catherine—† | 70 | housekeeper | 58 | 20 Paul Gore |
| O | O'Grady | Arthur | 70 | laborer | 22 | here |
| P | O'Grady | Delia—† | 70 | housewife | 52 | " |

| Page. | Letter. | FULL NAME. | Residence, Jan. 1, 1942. | Occupation. | Supposed Age. | Reported Residence Jan. 1, 1941. |
|-------|---------|------------|--------------------------------|-------------|------------------|-------------------------------------|
| | | | | | | Street and Number. |

South Crescent Circuit—Continued

| | | | | | |
|---|------------------|----|-----------|----|---------------------|
| R | O'Grady Mary—† | 70 | clerk | 25 | here |
| S | O'Grady Thomas | 70 | " | 23 | " |
| T | Devaney Mary—† | 72 | housewife | 62 | " |
| U | Devaney Peter | 72 | retired | 62 | " |
| V | Knight Anna—† | 73 | housewife | 26 | 41 Chestnut Hill av |
| W | Knight William E | 73 | engineer | 29 | 41 " |
| X | Reilly John M | 75 | agent | 35 | here |
| Y | Reilly Mary—† | 75 | housewife | 50 | " |
| Z | Royal Lena M—† | 76 | " | 35 | 45 Chestnut Hill av |

1445

| | | | | | |
|---|---------------------|----|-----------|----|------|
| A | Royal Ralph M | 76 | agent | 46 | 45 " |
| B | Bateman Anastasia—† | 76 | housewife | 36 | here |
| C | Bateman Nancy—† | 76 | clerk | 22 | " |
| D | Bateman William G | 76 | " | 38 | " |

Tip Top Street

| | | | | | |
|---|----------------------|----|------------------|----|---------------|
| E | Griffin Elizabeth—† | 7 | housewife | 41 | here |
| F | Griffin Helen—† | 7 | student | 26 | " |
| G | Griffin Joseph | 7 | B F D | 51 | " |
| H | Palmer Frederick | 7 | bookkeeper | 38 | " |
| K | Palmer Sadie—† | 7 | housewife | 38 | " |
| L | Tonner Anne T—† | 8 | " | 42 | 63 Brayton rd |
| M | Tonner Robert G | 8 | clerk | 22 | 63 " |
| N | Tonner William G | 8 | engineer | 48 | 63 " |
| O | Tonner William G, jr | 8 | U S N | 24 | 63 " |
| P | Williams Doris E—† | 9 | housewife | 37 | here |
| R | Williams Kenneth | 9 | foreman | 37 | " |
| S | Morrison John L | 11 | B F D | 48 | " |
| T | Morrison Mary E—† | 11 | housewife | 25 | " |
| U | Donovan Alma K—† | 12 | stenographer | 25 | " |
| V | Donovan Dorothea—† | 12 | teacher | 27 | " |
| W | Donovan James | 12 | probat'n officer | 54 | " |
| X | Donovan Mary J—† | 12 | housewife | 44 | " |
| Y | Ryan John E | 15 | agent | 35 | " |

1446

| | | | | | |
|---|--------------------|----|-------------|----|---|
| B | Thompson Frederick | 20 | laborer | 25 | " |
| C | Thompson James E | 20 | clerk | 69 | " |
| D | Thompson James E | 20 | student | 26 | " |
| E | Thompson Joan—† | 20 | clerk | 33 | " |
| F | Thompson John J | 20 | electrician | 35 | " |

| Page. Letter. | FULL NAME. | Residence, Jan. 1, 1942. | Occupation. | Supposed Age. | Reported Residence, Jan. 1, 1941. |
|------------------|------------|--------------------------------|-------------|------------------|--------------------------------------|
| | | | | | Street and Number. |

Tip Top Street—Continued

| | | | | | |
|---|----------------------|----|--------------|----|------|
| G | Thompson Pauline A—† | 20 | housewife | 59 | here |
| H | Cullen John C | 21 | policeman | 52 | " |
| K | Cullen Winifred J—† | 21 | housewife | 54 | " |
| L | Casey Mary A—† | 23 | " | 38 | " |
| M | Casey Richard | 23 | policeman | 46 | " |
| N | Bresnahan Anna—† | 24 | clerk | 48 | " |
| O | Bresnahan Eileen—† | 24 | stenographer | 39 | " |
| P | Bresnahan Julia—† | 24 | housewife | 72 | " |
| R | Bresnahan Julia—† | 24 | clerk | 40 | " |
| S | Bresnahan Margaret—† | 24 | operator | 37 | " |
| T | Bresnahan Marion—† | 24 | at home | 44 | " |
| U | Belliveau Alice M—† | 25 | housewife | 38 | " |
| V | Belliveau George P | 25 | clerk | 34 | " |
| W | Templeton Henry | 25 | retired | 67 | " |
| X | Templeton Mary—† | 25 | housewife | 62 | " |
| Y | O'Donnell Bernard H | 26 | clerk | 40 | " |
| Z | O'Donnell Frances—† | 26 | secretar | 57 | " |

1447

| | | | | | |
|---|---------------------|----|-----------|----|---|
| A | O'Donnell Helen B—† | 26 | " | 47 | " |
| B | O'Donnell Joseph J | 26 | clerk | 47 | " |
| C | Donovan Clara M—† | 28 | housewife | 40 | " |
| D | Donovan Edward A | 28 | clerk | 43 | " |

Tremont Place

| | | | | | |
|----|------------------------|----|-------------|----|-----------------|
| E | Kannaly Margaret T—† | 2 | housewife | 34 | here |
| F | Kannaly William J | 2 | electrician | 36 | " |
| G* | McCarthy Katherine C—† | 4 | housewife | 29 | " |
| H | McCarthy William F | 4 | painter | 30 | " |
| K | Malley Edward J | 6 | foreman | 21 | 244 Market |
| L | Malley Edward M | 6 | laborer | 47 | 244 " |
| M | Malley Evelyn C—† | 6 | housewife | 45 | 244 " |
| N | Harper Elizabeth—† | 8 | " | 40 | 66 Riverview rd |
| O | Harper Gertrude—† | 8 | clerk | 20 | 66 " |
| P | Harper John | 8 | laborer | 55 | 66 " |
| R | Harper William P | 8 | U S C G | 24 | 66 " |
| S | McMahon William | 8 | operator | 21 | 66 " |
| T | Gale Harry | 10 | baker | 29 | Cambridge |
| U | Gale Harvey | 10 | shipper | 26 | Weymouth |
| V | Gale Norma—† | 10 | housewife | 26 | Cambridge |

| Page. | Letter. | FULL NAME. | Residence, Jan. 1, 1942. | Occupation. | Supposed Age. | Reported Residence, Jan. 1, 1941. |
|-----------------------|---------|-----------------------|--------------------------------|---------------|------------------|--------------------------------------|
| | | | | | | Street and Number. |
| Tremont Street | | | | | | |
| W | | Smith Helen B—† | 24 | housewife | 25 | here |
| X | | Smith Josephine B—† | 24 | " | 69 | " |
| Y | | Carter Charles C | 26 | retired | 78 | " |
| Z | | Carter George L | 26 | social worker | 42 | " |
| 1448 | | | | | | |
| A | | Carter Helen C—† | 26 | clerk | 27 | " |
| B | | Carter Henry A | 26 | policeman | 44 | " |
| C | | Sullivan Harriett F—† | 28 | housewife | 47 | " |
| D | | Sullivan James W | 28 | salesman | 50 | " |
| E | | Ridge John F | 36 | custodian | 43 | " |
| F | | Ridge Madeline—† | 36 | housewife | 40 | " |
| G | | Eagan Delia—† | 36 | " | 39 | 81 Brayton rd |
| H | | Eagan John F | 36 | policeman | 48 | 81 " |
| K | | Peterson Clifford | 36 | serviceman | 35 | Malden |
| L | | Peterson Helen—† | 36 | housewife | 33 | " |
| M | | Raskow Adolph | 38 | clerk | 51 | here |
| N | | Raskow Hannah—† | 38 | housewife | 42 | " |
| O | | Meyers Mary N—† | 38 | " | 79 | " |
| P | | Meyers Miriam K—† | 38 | operator | 50 | " |
| R | | Meyers Richard W | 38 | clerk | 27 | " |
| S | | O'Toole Hannah—† | 38 | housewife | 61 | " |
| T | | O'Toole Martin | 38 | clerk | 64 | " |
| U | | O'Toole Mary L—† | 38 | " | 22 | " |
| V | | Morrissey Catherine—† | 40 | housewife | 47 | " |
| W | | Morrissey William | 40 | policeman | 56 | " |
| Y | | DiBona Lillian—† | 40 | housewife | 42 | " |
| Z | | DiBona Oswald | 40 | retired | 65 | " |
| 1449 | | | | | | |
| A | | DiBona Peter A | 40 | waiter | 51 | " |
| B | | DiBona Violet H—† | 40 | clerk | 22 | " |
| C | | McCarthy Daniel S | 42 | laborer | 49 | " |
| D | | McCarthy Justin | 42 | clerk | 25 | " |
| E | | McCarthy Mary—† | 42 | housewife | 47 | " |
| F | | Guilfoy James | 42 | chauffeur | 24 | " |
| G | | Guilfoy Josephine—† | 42 | clerk | 45 | " |
| H | | Guilfoy Josephine—† | 42 | saleswoman | 25 | " |
| K | | Belocas Peter | 42 | merchant | 51 | " |
| L | | Belocas Portia—† | 42 | housewife | 41 | " |
| M | | Staples Catherine—† | 46 | " | 47 | " |
| N | | Staples Frederick | 46 | carpenter | 50 | 34 Foster |
| O | | Woods Robert | 46 | clerk | 32 | here |

| Page. | Letter. | FULL NAME. | Residence, Jan. 1, 1942. | Occupation. | Supposed Age. | Reported Residence, Jan. 1, 1941. |
|-------|---------|------------|--------------------------------|-------------|------------------|--------------------------------------|
| | | | | | | Street and Number. |

Tremont Street—Continued

| | | | | | | |
|-------------|------------------------|----|----------------|----|--------|--|
| P | O'Malley Margaret—† | 46 | at home | 69 | here | |
| R | O'Malley Marguerite—† | 46 | bookkeeper | 36 | " | |
| S | Webster David | 50 | machinist | 56 | " | |
| T | Webster Edith—† | 50 | housewife | 46 | " | |
| U | Bresnahan Margaret—† | 50 | " | 34 | " | |
| V | Bresnahan Morris | 50 | plasterer | 35 | " | |
| W | Crosby Leroy | 50 | painter | 35 | " | |
| X | Crosby Margaret L—† | 50 | housewife | 34 | " | |
| Y | Whalen Anna—† | 54 | " | 41 | " | |
| Z | Whalen James | 54 | chauffeur | 43 | " | |
| 1450 | | | | | | |
| A | Porter Clinton | 54 | mechanic | 32 | " | |
| B | Porter Roland | 54 | housewife | 24 | " | |
| D | Prendergast Alice L—† | 58 | " | 42 | " | |
| E | Prendergast John E | 58 | guard | 48 | " | |
| F | Shannon Catherine E—† | 58 | clerk | 50 | " | |
| G | Fenlon Herbert C | 58 | " | 42 | " | |
| H | Fenlon Marion J—† | 58 | housewife | 40 | " | |
| K | DeMattio Herbert | 58 | chauffeur | 38 | " | |
| L | DeMattio Lucy—† | 58 | housewife | 36 | " | |
| M | Coughlin Elizabeth F—† | 61 | " | 31 | " | |
| N | Coughlin William | 61 | letter carrier | 36 | " | |
| O | Cornelissen Eleanor—† | 61 | housewife | 38 | " | |
| P | Cornelissen Joseph | 61 | contractor | 34 | " | |
| R | Knowles Josie B—† | 61 | housewife | 83 | Natick | |
| S | Pratt Esther L—† | 61 | " | 61 | " | |
| T | Mahoney Mary C—† | 61 | at home | 62 | here | |
| U | Thompson Ernest L | 61 | clerk | 32 | " | |
| V | Thompson Mary E—† | 61 | housewife | 36 | " | |
| W | Cahill Albert | 61 | salesman | 41 | " | |
| X | Cahill Isabel—† | 61 | clerk | 42 | " | |
| Y | Bergen Frances M—† | 62 | housewife | 49 | " | |
| Z | Bergen Paul | 62 | shipper | 20 | " | |
| 1451 | | | | | | |
| A | Bergen William E | 62 | chauffeur | 52 | " | |
| B | Laverty Agnes M—† | 62 | housewife | 45 | " | |
| C | Laverty Francis | 62 | clerk | 46 | " | |
| D | Becker John | 62 | operator | 61 | " | |
| E | Becker Mary—† | 62 | housewife | 59 | " | |
| F | Lawn Alice—† | 64 | " | 43 | " | |
| G | Lawn Frank A | 64 | superintendent | 46 | " | |

| Page. | Letter. | FULL NAME. | Residence, Jan. 1, 1942. | Occupation. | Supposed Age. | Reported Residence, Jan. 1, 1941. |
|-------------|---------|---------------------|--------------------------------|-------------|------------------|--------------------------------------|
| | | | | | | Street and Number. |
| H | | Garvin Beatrice—† | 64 | housewife | 33 | here |
| K | | Horn Mary J—† | 65 | " | 40 | " |
| L | | Horn Thomas J | 65 | fireman | 43 | " |
| M | | Walsh Irving | 65 | salesman | 29 | " |
| N | | Walsh Virginia—† | 65 | housewife | 26 | " |
| O | | Finn Mary C—† | 65 | " | 34 | " |
| P | | Finn William | 65 | electrician | 40 | " |
| R | | Flynn Anna—† | 65 | stitcher | 34 | 26 Park Vale av |
| S | | Flynn Ellen A—† | 65 | housewife | 65 | Framingham |
| T | | Flynn Helen—† | 65 | secretary | 32 | 26 Park Vale av |
| U | | Henshon Catherine—† | 65 | housekeeper | 31 | 26 " |
| V | | Krauss Agnes N—† | 65 | housewife | 23 | here |
| W | | Krauss Arthur C | 65 | chef | 36 | " |
| X | | Shea Albert J | 65 | clerk | 24 | " |
| Y | | Shea Marie I—† | 65 | secretary | 21 | " |
| Z | | Shea Nora M—† | 65 | housewife | 48 | " |
| 1452 | | | | | | |
| A | | Shea Vincent F | 65 | U S A | 22 | " |
| B | | Priday Mary—† | 66 | housewife | 23 | " |
| C | | Priday William | 66 | laborer | 24 | " |
| E | | Baia Geraldine—† | 70 | housewife | 31 | " |
| F | | Baia Louis | 70 | chauffeur | 35 | " |
| G | | Alford Mary C—† | 72 | at home | 32 | " |
| K | | Kelly Ada J—† | 76 | housewife | 53 | " |
| L | | Kelly George D | 76 | painter | 27 | " |
| M | | Kelly Paul J | 76 | clerk | 20 | " |
| N | | Kivian Georgiana—† | 78 | housewife | 21 | 18 Hano |
| O | | Kivian Harold | 78 | clerk | 24 | 18 " |
| P | | Beatty Mary—† | 80 | housewife | 37 | here |
| R | | Beatty Michael | 80 | clerk | 40 | " |
| S | | Delaney Harold | 82 | chauffeur | 27 | " |
| T | | Delaney Irene—† | 82 | housewife | 25 | " |
| V | | McLean Daniel | 84 | clerk | 27 | " |
| W | | McLean Elsie—† | 84 | housewife | 25 | " |
| X | | Everett Lucy—† | 98 | " | 51 | " |
| Y | | Everett Stacy | 98 | clerk | 27 | " |
| Z | | Everett Thomas P | 98 | machinist | 54 | " |
| 1453 | | | | | | |
| A | | Hill Irene—† | 98 | housewife | 39 | " |
| B | | Hill John J | 98 | floorman | 41 | " |
| C | | Bennett Alice—† | 98 | at home | 78 | " |

| Page. | Letter. | FULL NAME. | Residence, Jan. 1, 1942. | Occupation. | Supposed Age. | Reported Residence, Jan. 1, 1941. |
|-------|---------|------------|--------------------------------|-------------|------------------|--------------------------------------|
| | | | | | | Street and Number. |

Tremont Street—Continued

| | | | | | | |
|-------------|-----------------------|-----|-------------|----|------------|--|
| D | King Benjamin | 98 | laborer | 60 | here | |
| E | King Pearl—† | 98 | housewife | 58 | " | |
| F | Doherty Margaret—† | 98 | teacher | 55 | " | |
| G | Doherty Martha—† | 98 | at home | 58 | " | |
| H | Doherty Mary—† | 98 | clerk | 64 | " | |
| K | Butts John | 104 | baker | 33 | " | |
| L | Butts Marion—† | 104 | housewife | 31 | " | |
| M | Caulfield Elizabeth—† | 104 | " | 60 | " | |
| N | Caulfield James | 104 | fireman | 64 | " | |
| O | Sweeney Joseph | 106 | electrician | 30 | " | |
| P | Sweeney Ruth—† | 106 | housewife | 28 | " | |
| R | Ready Margaret—† | 106 | " | 38 | " | |
| S | Ready Robert | 106 | foreman | 41 | " | |
| T | McMorrow Hugh | 106 | chauffeur | 53 | " | |
| U | McMorrow Pauline—† | 106 | housewife | 49 | " | |
| V | Tabbutt Annie—† | 108 | " | 56 | " | |
| W | Tabbutt George E | 108 | fireman | 56 | " | |
| X | McCrom Arnold | 108 | salesman | 40 | " | |
| Y | McCrom Beatrice—† | 108 | housewife | 39 | " | |
| 1454 | | | | | | |
| A | Holbrow Amy M—† | 117 | at home | 53 | " | |
| B | Holbrow Charles E | 117 | florist | 75 | " | |
| C | Holbrow Charles E, jr | 117 | " | 39 | " | |
| D | Holbrow Eliza—† | 117 | housewife | 74 | " | |
| E | Milne John | 124 | florist | 29 | " | |
| F | Milne Lillian—† | 124 | housewife | 27 | " | |
| G | Newman Clifford | 124 | clerk | 31 | " | |
| H | Newman Edna—† | 124 | housewife | 29 | " | |
| K | Moran John F | 124 | machinist | 23 | " | |
| L | Moran Ruth—† | 124 | clerk | 25 | " | |
| M | Walsh Annie E—† | 124 | " | 53 | " | |
| N | Walsh Catherine—† | 124 | at home | 50 | " | |
| O | Walsh Mary C—† | 124 | " | 80 | " | |
| P | Hopkins Eleanor—† | 139 | housewife | 60 | " | |
| R | Lyman Alta—† | 139 | instructor | 35 | " | |
| S | Baker Bertha—† | 141 | housewife | 30 | " | |
| T | Baker Marshall | 141 | proprietor | 35 | " | |
| U | Davis Ruth—† | 141 | dietitian | 35 | " | |
| V | Glynn Gertrude—† | 141 | waitress | 27 | " | |
| W | Glynn John J | 141 | U S N | 51 | " | |
| X | Pentes Andrew J | 143 | manager | 34 | New Jersey | |

| Page. | Letter. | FULL NAME. | Residence, Jan. 1, 1942. | Occupation. | Supposed Age. | Reported Residence, Jan. 1, 1941. |
|-------|---------|------------|--------------------------------|-------------|------------------|--------------------------------------|
| | | | | | | Street and Number. |

Tremont Street—Continued

| | | | | | |
|-------------|---------------------|-----|----------------|----|------------|
| Y | Pentes Evelyn—† | 143 | housewife | 28 | New Jersey |
| Z | Francis Henry J | 143 | clerk | 37 | here |
| 1455 | | | | | |
| A | Francis Mary L—† | 143 | housewife | 37 | " |
| B | Kelly Annie—† | 146 | at home | 61 | " |
| C | Kelly Mary G—† | 146 | clerk | 33 | " |
| D | Toohill Elizabeth—† | 146 | housewife | 46 | " |
| E | Toohill Thomas J | 146 | superintendent | 48 | " |

Washington Street

| | | | | | |
|---|---------------------|-----|-----------|----|------|
| P | Livermore William A | 648 | retired | 61 | here |
| R | Welch Ella L—† | 648 | housewife | 74 | " |
| S | Welch Patrick | 648 | retired | 78 | " |
| T | Hardy James F | 652 | clerk | 42 | " |
| U | Hardy Jessie M—† | 652 | housewife | 40 | " |
| V | Wood Luke A | 652 | manager | 63 | " |
| W | Wood Mary M—† | 652 | housewife | 60 | " |
| X | Joyce Barbara E—† | 656 | " | 69 | " |
| Y | Joyce Francis J | 656 | clerk | 43 | " |
| Z | Joyce John J | 656 | B F D | 36 | " |

1456

| | | | | | |
|---|------------------------|---------|-----------|----|---|
| A | Joyce Marie G—† | 656 | clerk | 40 | " |
| B | Joyce Patrick F | 656 | retired | 70 | " |
| C | Joyce William V | 656 | clerk | 34 | " |
| D | Armstrong Bridget—† | 656 | at home | 68 | " |
| E | Armstrong Madeline E—† | 656 | artist | 28 | " |
| F | Armstrong Mary C—† | 656 | clerk | 30 | " |
| G | Horan John | 656 | retired | 66 | " |
| H | Cavanaugh Frank J | 660-662 | clerk | 40 | " |
| K | Cavanaugh Susan—† | 660-662 | housewife | 38 | " |
| L | Weafer Charles C | 660-662 | engineer | 40 | " |
| M | Weafer Helen G—† | 660-662 | housewife | 38 | " |
| N | Jewett Algernon | 664 | salesman | 70 | " |
| O | Jewett Grace L—† | 664 | housewife | 69 | " |
| P | Conrad Harriet—† | 664 | at home | 70 | " |
| R | Conrad Mary A—† | 664 | " | 50 | " |
| S | Gallivan Elizabeth—† | 664 | " | 67 | " |
| T | Gallivan Nora F—† | 664 | " | 85 | " |
| U | Leathers Ann—† | 664 | teacher | 46 | " |
| V | Lee Helen B—† | 664 | " | 45 | " |

| Page. | Letter. | FULL NAME. | Residence, Jan. 1, 1942. | Occupation. | Supposed Age. | Reported Residence, Jan. 1, 1941. |
|-------|---------|------------|--------------------------------|-------------|------------------|--------------------------------------|
| | | | | | | Street and Number. |

Washington Street—Continued

| | | | | | |
|---|----------------------|-----|----------|----|------|
| w | Leverone Cecelia A—† | 668 | clerk | 46 | here |
| x | Leverone Edith—† | 668 | at home | 55 | " |
| y | Leverone Ernest L | 668 | salesman | 43 | " |
| z | Leverone Louise—† | 668 | operator | 25 | " |

1457

| | | | | | |
|---|----------------------|-----|--------------|----|---|
| A | Leverone Louise A—† | 668 | housewife | 52 | " |
| B | Flaherty Francis | 676 | clergyman | 40 | " |
| C | Hobbs Frederick | 676 | " | 32 | " |
| D | McLaughlin Edward | 676 | " | 47 | " |
| E | Murphy James J | 676 | " | 75 | " |
| F | Murphy William | 676 | janitor | 43 | " |
| G | Sweeney Hannah M—† | 676 | domestic | 54 | " |
| H | Taylor Jane—† | 676 | cook | 38 | " |
| K | Veale Elizabeth—† | 676 | housekeeper | 62 | " |
| L | Fanning Elizabeth—† | 692 | at home | 46 | " |
| M | Gai Edward R | 692 | engineer | 49 | " |
| N | Nelson Harry | 692 | clerk | 49 | " |
| O | Phillips Letitia—† | 692 | investigator | 36 | " |
| P | Gallagher Alice E—† | 696 | housewife | 64 | " |
| R | Gallagher William | 696 | retired | 68 | " |
| S | Fay Helen C—† | 700 | housewife | 42 | " |
| T | Fay James E | 700 | agent | 46 | " |
| U | Twigg Mary J—† | 700 | at home | 66 | " |
| V | O'Leary Cornelius J | 704 | physician | 39 | " |
| W | O'Leary Ellen E—† | 704 | housewife | 35 | " |
| X | Brackett Bessie A—† | 712 | at home | 60 | " |
| Y | Brackett Dorothy A—† | 712 | " | 38 | " |
| Z | Brock Anna M—† | 720 | housewife | 50 | " |

1458

| | | | | | |
|---|---------------------|-----|--------------|----|---|
| A | Brock Geraldine—† | 720 | clerk | 23 | " |
| B | Brock Lester W | 720 | salesman | 57 | " |
| C | Brock Lester W, jr | 720 | clerk | 22 | " |
| D | Johnson Eldon R | 724 | instructor | 29 | " |
| E | Johnson Ruth K—† | 724 | housewife | 31 | " |
| F | Nagle Katherine P—† | 724 | " | 53 | " |
| G | Nagle Luke T | 724 | veterinarian | 65 | " |



Ward 22—Precinct 15

CITY OF BOSTON

LIST OF RESIDENTS 20 YEARS OF AGE AND OVER

(NON-CITIZENS INDICATED BY ASTERISK)
(FEMALES INDICATED BY DAGGER)

AS OF

JANUARY 1, 1942

JOSEPH F. TIMILTY, *Chairman*
FREDERIC E. DOWLING, *Secretary*
WILLIAM A. MOTLEY, JR.
FRANCIS B. MCKINNEY
HILDA HEDSTROM QUIRK

Listing Board.

| Page. Letter. | FULL NAME. | Residence, Jan. 1, 1942. | Occupation. | Supposed Age. | Reported Residence, Jan. 1, 1941. |
|------------------------|---------------------|--------------------------------|--------------|------------------|--------------------------------------|
| | | | | | Street and Number. |
| 1501 | | | | | |
| Brackett Street | | | | | |
| B | Flaherty Annie—† | 7 | housewife | 61 | here |
| C | Flaherty John | 7 | U S A | 25 | " |
| D | Flaherty Matthew J | 7 | clerk | 33 | " |
| E | Montane Catherine—† | 9 | housewife | 50 | " |
| F | Montane David | 9 | machinist | 55 | " |
| G | Montane Henry | 9 | student | 20 | " |
| H | Glavin Anna T—† | 10 | housewife | 60 | " |
| K | Glavin Francis A | 10 | rigger | 29 | " |
| L | Glavin Thomas F | 10 | machinist | 34 | " |
| M | Ives Albert | 10 | salesman | 47 | " |
| N* | Richmond Bessie—† | 10 | housewife | 50 | " |
| O | Richmond Claire—† | 10 | saleswoman | 23 | " |
| P | Richmond Helen—† | 10 | clerk | 23 | " |
| R* | Richmond Max | 10 | merchant | 53 | " |
| s | Silva Manuel | 10 | shipfitter | 41 | " |
| T | Silva Margaret E—† | 10 | housewife | 38 | " |
| U | Stack Elizabeth N—† | 10 | tel operator | 30 | " |
| V* | Stack Margaret—† | 10 | at home | 70 | " |
| W | Stack Mary L—† | 10 | tel operator | 34 | " |
| X | Reilly Esther M—† | 11 | housewife | 37 | " |
| Y | Reilly Joseph M | 11 | machinist | 40 | " |
| Z | Connolly Barbara—† | 13 | housewife | 28 | 6 Harriet |
| 1502 | | | | | |
| A* | Connolly Nicholas | 13 | laborer | 35 | 6 " |
| B | Fay Mary B—† | 14 | housewife | 32 | here |
| C | MacDonald Daniel | 14 | steamfitter | 38 | " |
| D* | MacDonald Martha—† | 14 | housewife | 32 | " |
| E | Pummell Philip | 14 | chemist | 24 | Cambridge |
| F | Mullen Rose—† | 15 | at home | 75 | 541 Wash'n |
| G | Walsh Mary—† | 15 | housewife | 34 | 541 " |
| H | Walsh Peter | 15 | grinder | 34 | 541 " |
| K | Lohrman Cora M—† | 16 | housewife | 36 | here |
| L | Lohrman Dirk W | 16 | laborer | 49 | " |
| M | Flynn Eugene M | 17 | painter | 54 | " |
| N* | Flynn Josephine—† | 17 | housewife | 48 | " |
| O | Sullivan James | 17 | clerk | 21 | " |
| P | Sullivan Rose L † | 17 | housewife | 21 | " |
| R* | Faga Jennie—† | 18 | " | 62 | " |
| s | Faga Joseph | 18 | shoemaker | 62 | " |
| T | Faga Lucille A—† | 18 | clerk | 23 | " |

| Page. | Letter. | FULL NAME. | Residence, Jan. 1, 1941. | Occupation. | Supposed Age. | Reported Residence, Jan. 1, 1941. |
|-------|---------|------------|--------------------------------|-------------|------------------|--------------------------------------|
| | | | | | | Street and Number. |

Brackett Street—Continued

| | | | | | | |
|-------------|-----------------------|----|------------|----|----------------|--|
| U | Faga Mary—† | 18 | saleswoman | 31 | here | |
| V | Faga Thomas | 18 | painter | 29 | " | |
| W | Kelly Ellen—† | 19 | housewife | 40 | 35 Brackett | |
| X | Kelly James | 19 | laborer | 52 | 35 " | |
| Y | Rooney Margaret—† | 20 | clerk | 32 | here | |
| Z | Rooney Mary—† | 20 | at home | 71 | " | |
| 1503 | | | | | | |
| A | Winn Elizabeth—† | 20 | housewife | 29 | " | |
| B | Winn Terrence | 20 | porter | 36 | " | |
| D | Anderson Charles M | 22 | machinist | 40 | 19 Linden | |
| E | Anderson Mary C—† | 22 | housewife | 26 | 8 Pratt | |
| F | McMahan Alice—† | 23 | " | 50 | here | |
| G | McMahan John V | 23 | clerk | 50 | " | |
| H | Anderson Martin | 25 | shipfitter | 47 | Maine | |
| K | Anderson Ruth—† | 25 | housewife | 39 | " | |
| L | Malinn Margaret—† | 26 | at home | 52 | here | |
| M | Scollard Julia—† | 26 | housewife | 56 | " | |
| N | Scollard Patrick | 26 | operator | 58 | " | |
| O | McGowan John | 26 | laborer | 63 | " | |
| P | Dagle Margaret—† | 27 | housewife | 32 | " | |
| R | Dagle Samuel | 27 | welder | 29 | " | |
| S | Langley Thomas | 27 | garageman | 24 | " | |
| T | Buckley Edward T | 29 | manager | 30 | " | |
| U | Buckley Elizabeth G—† | 29 | housewife | 61 | " | |
| V | Buckley Gertrude E—† | 29 | secretary | 26 | " | |
| W | Buckley James J | 29 | clerk | 22 | " | |
| X | Buckley John J | 29 | bookbinder | 58 | " | |
| Y | Buckley John J, jr | 29 | " | 32 | " | |
| Z | Buckley Joseph E | 29 | laborer | 25 | " | |
| 1504 | | | | | | |
| A | Peters Alphonse | 30 | knitter | 24 | 17 Bostonia av | |
| B | Peters Helen W—† | 30 | housewife | 24 | 17 " | |
| C | Beagan Bridie—† | 30 | " | 45 | here | |
| D | Beagan James | 30 | machinist | 47 | " | |
| E | Haddon Emily—† | 30 | clerk | 38 | " | |
| F | McAleer Emily—† | 30 | at home | 38 | " | |
| G | McAleer Paul | 30 | salesman | 40 | " | |
| H | Stewart John | 30 | clerk | 25 | " | |
| K | Belekewicz Elenora—† | 30 | housewife | 47 | " | |
| L | Belekewicz Joseph | 30 | laborer | 49 | " | |
| M | Belekewicz Walter | 30 | clerk | 25 | " | |

| Page. Letter. | FULL NAME. | Residence, Jan. 1, 1942. | Occupation. | Supposed Age. | Reported Residence, Jan. 1, 1941. |
|------------------|------------|--------------------------------|-------------|------------------|--------------------------------------|
| | | | | | Street and Number. |

Brackett Street—Continued

| | | | | | |
|---|---------------------|----|-----------|----|----------------|
| N | Belekewicz William | 30 | clerk | 24 | here |
| O | Flynn Florence—† | 31 | housewife | 47 | " |
| P | Flynn Maurice J | 31 | machinist | 57 | " |
| R | MacKinnon Isabel—† | 31 | clerk | 39 | " |
| S | MacKinnon Wallace | 31 | salesman | 40 | " |
| T | Cronin John P | 33 | " | 41 | " |
| U | Cronin Mary A—† | 33 | housewife | 35 | " |
| V | Sullivan Rose—† | 33 | " | 35 | " |
| W | McManus Elizabeth—† | 35 | " | 39 | 74 Fairbanks |
| X | McManus Terrence | 35 | cashier | 46 | 74 " |
| Y | O'Connell Herbert E | 36 | reporter | 32 | 18 St Lukes rd |
| Z | O'Connell Ruth H—† | 36 | housewife | 28 | 18 " |

1505

| | | | | | |
|----|---------------------|----|------------|----|-------------|
| A | Leahy Elizabeth M—† | 36 | at home | 42 | here |
| B | Leahy Jennie F—† | 36 | secretary | 44 | " |
| C | Wilkins Robert M | 36 | milkman | 25 | " |
| D | Boair Henry | 36 | retired | 69 | 157 Murdock |
| E* | Boair Josephine—† | 36 | housewife | 65 | 157 " |
| F | Gibbons Austin J | 37 | janitor | 61 | 579A Wash'n |
| G | Gibbons Ellen—† | 37 | housewife | 56 | 579A " |
| H | Kavey John J | 39 | painter | 43 | 579A " |
| K | Kavey Viola—† | 39 | housewife | 36 | 579A " |
| L | Carlson Albert N | 40 | conductor | 71 | here |
| M | Carlson Gerda—† | 40 | housewife | 77 | " |
| N | Drew Eliza—† | 40 | " | 55 | " |
| O | Drew William | 40 | starter | 60 | " |
| P | Gay Helena—† | 41 | housewife | 20 | Stoughton |
| R | Gay John H | 41 | machinist | 23 | " |
| S | Walsh Mary—† | 41 | housewife | 33 | here |
| T | Walsh William | 41 | woodcarver | 34 | " |
| U | Linnane Agnes R—† | 42 | housewife | 25 | Norwood |
| V | Linnane Edward V | 42 | groundman | 36 | Newton |
| W | Chase Bernard | 42 | binder | 43 | here |
| X | Jenkins Frances—† | 42 | housewife | 38 | " |
| Y | Jenkins Harry | 42 | chauffeur | 40 | " |

1506

| | | | | | |
|---|------------------------|----|------------|----|---|
| A | Frazer Elizabeth—† | 43 | housewife | 44 | " |
| B | Frazer William | 43 | blacksmith | 46 | " |
| C | Coughlin Alice J—† | 43 | housewife | 65 | " |
| D | Coughlin Bartholomew J | 43 | clerk | 69 | " |

| Page. | Letter. | FULL NAME. | Residence, Jan. 1, 1942. | Occupation. | Supposed Age. | Reported Residence, Jan. 1, 1941. |
|-------|---------|------------|--------------------------------|-------------|------------------|--------------------------------------|
| | | | | | | Street and Number. |

Brackett Street—Continued

| | | | | | | |
|-------------|--|----------------------|----|--------------|----|-----------------|
| E | | Coughlin Edward P | 43 | riveter | 24 | here |
| F | | Coughlin Joseph | 43 | laborer | 30 | " |
| G | | Belasco John P | 43 | manager | 34 | " |
| H | | Belasco Rita L—† | 43 | housewife | 28 | " |
| K | | Lyle Catherine L—† | 44 | " | 31 | " |
| L | | Lyle Gerard T | 44 | mechanic | 33 | " |
| M | | Donald Rachel—† | 44 | at home | 45 | " |
| N | | Ritchie Elaine—† | 44 | housewife | 20 | " |
| O | | Ritchie James T | 44 | chauffeur | 23 | " |
| P | | Allen Dorothy—† | 44 | housewife | 26 | 15 Monastery rd |
| R | | Allen Thomas | 44 | rubberworker | 27 | 15 " |
| S | | Barry Frances A—† | 46 | housewife | 74 | here |
| T | | Barry William J | 46 | mechanic | 40 | " |
| U | | Melzian Herbert | 46 | salesman | 35 | " |
| V | | Melzian Minnie E—† | 46 | at home | 83 | " |
| W | | Melzian Oliver J | 46 | salesman | 36 | " |
| X | | Bryan Charles | 46 | painter | 31 | " |
| Y | | Bryan Mildred—† | 46 | housewife | 31 | " |
| Z | | Pearson John S | 47 | machinist | 28 | " |
| 1507 | | | | | | |
| A | | Pearson Louise—† | 47 | housewife | 28 | " |
| B | | Maloney Charles | 47 | metalworker | 33 | " |
| C | | Maloney Julia—† | 47 | housewife | 28 | " |
| D | | McGrath Charles M | 47 | clerk | 42 | " |
| E | | McGrath Mary E—† | 47 | housewife | 42 | " |
| F | | Heffernan Agnes B—† | 51 | " | 37 | " |
| G | | Heffernan Michael J | 51 | rubberworker | 41 | " |
| H | | Kane Hugh F | 51 | carpenter | 53 | " |
| K | | Kane Nora A—† | 51 | housewife | 47 | " |
| L | | Simonton Frances—† | 51 | " | 58 | " |
| M | | Simonton Fred A | 51 | operator | 58 | " |
| N | | Simonton Helen F—† | 51 | teacher | 28 | " |
| O | | Simonton Samuel | 51 | clerk | 23 | " |
| P | | Lafargue Josephine—† | 53 | at home | 70 | 342 Cambridge |
| R | | Sullivan Dennis | 53 | clerk | 22 | 342 " |
| S | | Sullivan Louise—† | 53 | housewife | 46 | 342 " |
| T | | Waugh Nellie—† | 53 | " | 50 | here |
| U | | Waugh Patrick | 53 | chauffeur | 48 | " |
| V | | DiPietro Joseph | 53 | laborer | 54 | " |
| W* | | DiPietro Mary—† | 53 | housewife | 44 | " |

| Page. | Letter. | FULL NAME. | Residence, Jan. 1, 1942. | Occupation: | Supposed Age. | Reported Residence, Jan. 1, 1941. |
|-------|---------|------------|--------------------------------|-------------|------------------|--------------------------------------|
| | | | | | | Street and Number. |

Brackett Street—Continued

| | | | | | | |
|-------------|--|------------------|----|-----------|----|------|
| X | | Steele Marion—† | 55 | housewife | 24 | here |
| Y | | Steele Richard B | 55 | machinist | 28 | " |
| Z | | Beagan Peter | 55 | retired | 76 | " |
| 1508 | | | | | | |
| A | | Beagan Rose—† | 55 | housewife | 80 | " |

Breck Avenue

| | | | | | | |
|---|--|-----------------------|----|--------------|----|-----------------|
| C | | Esserian Arousiag—† | 14 | at home | 57 | here |
| D | | Kuplian Dickranouhi—† | 14 | housewife | 34 | " |
| E | | Kuplian Ellis | 14 | merchant | 40 | " |
| F | | Lally Catherine V—† | 14 | student | 21 | 13 Glendale ter |
| G | | Lally James A | 14 | conductor | 50 | 13 " |
| H | | Lally Loretta E—† | 14 | stenographer | 24 | 13 " |
| K | | Lally Mary A—† | 14 | housewife | 49 | 13 " |
| M | | Ward Gerald W | 26 | clerk | 34 | here |
| N | | Ward Mae—† | 26 | housewife | 37 | " |

Fairbanks Street

| | | | | | | |
|-------------|--|----------------------|----|-----------|----|--------------|
| O | | Lucy Amos | 7 | caretaker | 68 | here |
| P | | Lucy Amos, jr | 7 | clerk | 21 | " |
| R | | Lucy Annie—† | 7 | housewife | 59 | " |
| S | | Preston Ernest D | 7 | manager | 32 | " |
| T | | Preston Matilda—† | 7 | housewife | 30 | " |
| U | | Murphy Ann L—† | 7 | clerk | 23 | " |
| V | | Wolff Annie F—† | 7 | domestic | 52 | " |
| W | | Laronde Eileen R—† | 8 | housewife | 29 | Cambridge |
| X | | Laronde Randolph J | 8 | salesman | 35 | " |
| Y | | Cronin Ellen A—† | 10 | housewife | 68 | here |
| Z | | Cronin Mary C—† | 10 | secretary | 32 | " |
| 1509 | | | | | | |
| A | | Cronin Patrick | 10 | retired | 75 | " |
| B | | Fitzgerald Marie—† | 11 | operator | 20 | " |
| C | | Hickey Catherine A—† | 11 | housewife | 76 | " |
| D | | Hickey Daniel J | 11 | retired | 82 | " |
| E | | Donahoe Mary—† | 11 | maid | 70 | " |
| F | | Rowan Catherine A—† | 11 | housewife | 70 | 281 Highland |
| G | | Rowan Edward P | 11 | plumber | 36 | 281 " |
| H | | Dixon Celia—† | 12 | housewife | 52 | here |
| K | | Dixon William | 12 | repairman | 52 | " |

| Page. | Letter. | FULL NAME. | Residence, Jan. 1, 1942. | Occupation. | Supposed Age. | Reported Residence, Jan. 1, 1941. |
|-------|---------|------------|--------------------------------|-------------|------------------|--------------------------------------|
| | | | | | | Street and Number. |

Fairbanks Street—Continued

| | | | | | | |
|-------------|-------------|---------------|----|--------------|----|----------|
| L | McWilliams | Lemuel J | 14 | carpenter | 54 | here |
| M | McWilliams | Matilda—† | 14 | housewife | 44 | " |
| N | Farrell | Bernard W | 17 | lineman | 29 | " |
| O | Farrell | Florence—† | 17 | housewife | 35 | " |
| P | Mullins | Mary T—† | 17 | " | 32 | " |
| R | Mullins | Michael F | 17 | bartender | 32 | " |
| S | Hagen | Leila—† | 17 | housewife | 60 | " |
| T | Hagen | Louis | 17 | manager | 53 | " |
| U | Smith | Anna J—† | 18 | housewife | 47 | " |
| V | Smith | Charles H | 18 | operator | 47 | " |
| W | Shea | Catherine—† | 18 | housewife | 63 | " |
| X | Shea | William | 18 | bartender | 60 | " |
| Y | Graeski | Edward T | 20 | draftsman | 23 | " |
| Z | Graeski | John W | 20 | machinist | 49 | " |
| 1510 | | | | | | |
| A | Graeski | Mary—† | 20 | housewife | 50 | " |
| B | Graeski | Thomas | 20 | machinist | 60 | " |
| C | Foley | Helena A—† | 21 | housewife | 47 | " |
| D | Foley | Patrick J | 21 | waiter | 48 | " |
| E | Boucher | Charles C | 21 | clerk | 44 | " |
| F | Boucher | Josephine M—† | 21 | housewife | 45 | " |
| L | Needham | Thomas | 21 | machinist | 60 | Everett |
| G | Kelley | Helen A—† | 21 | housewife | 50 | here |
| H | Kelley | Joseph F | 21 | engraver | 50 | " |
| K | Kelley | Margaret M—† | 21 | stenographer | 21 | " |
| M | Doyle | Veronica—† | 22 | housewife | 29 | " |
| N | Langlois | Alice V—† | 22 | " | 59 | " |
| O | Langlois | Arthur J | 22 | retired | 60 | " |
| P | Langlois | Robert J | 22 | clerk | 23 | " |
| R | MacGuinness | Nora—† | 25 | at home | 52 | " |
| S | Moran | Dorothea—† | 25 | housewife | 29 | " |
| T | Moran | William J | 25 | operator | 30 | " |
| U | Hourihan | Johanna—† | 25 | housewife | 30 | " |
| V | Hourihan | John J | 25 | bartender | 34 | " |
| W | Sempiana | Victor J | 26 | policeman | 41 | 71 Athol |
| X | Sempiana | Yvonne M—† | 26 | housewife | 40 | 71 " |
| Y | Bonica | Angelina—† | 26 | " | 71 | here |
| Z | Bonica | Anthony | 26 | laborer | 61 | " |
| 1511 | | | | | | |
| A | Bailey | Melvin | 29 | shipper | 27 | " |
| B | DeCoste | Doris—† | 29 | at home | 27 | " |

| Page. | Letter. | FULL NAME. | Residence, Jan. 1, 1942. | Occupation. | Supposed Age. | Reported Residence, Jan. 1, 1941. |
|-------|---------|------------|--------------------------------|-------------|------------------|--------------------------------------|
| | | | | | | Street and Number. |

Fairbanks Street—Continued

| | | | | | | |
|-------------|--|------------------------|----|-------------|----|----------------|
| C | | McGinley Frank | 29 | waiter | 50 | here |
| D | | McGinley Ora —† | 29 | housewife | 56 | " |
| E | | Pirie Harry | 29 | laborer | 51 | " |
| F | | Pirie Wilhelmina—† | 29 | housewife | 48 | " |
| G | | Brown Mary A—† | 29 | operator | 58 | 35 Turner |
| H* | | Murphy Dorothy—† | 29 | housewife | 35 | here |
| K | | Murphy Harold | 29 | laborer | 37 | " |
| L | | Devine Joseph | 33 | B F D | 56 | " |
| M | | Devine Joseph | 33 | clerk | 20 | " |
| N | | Devine Mary—† | 33 | housewife | 54 | " |
| O | | Cosgro Isabel—† | 33 | " | 47 | " |
| P | | Cosgro Isabel H—† | 33 | operator | 23 | " |
| R | | Cosgro Joan—† | 33 | typist | 21 | " |
| S | | McKinney Daniel L | 33 | salesman | 36 | " |
| T | | McKinney Hester—† | 33 | bookkeeper | 35 | " |
| U | | McKinney Mary A—† | 33 | at home | 67 | " |
| V | | Marie Henry B | 37 | chauffeur | 59 | " |
| W | | Marie Maybelle—† | 37 | housewife | 46 | " |
| X | | Malkasian Mary—† | 37 | clerk | 28 | " |
| Y | | Malkasian Tatios | 37 | chef | 41 | " |
| Z* | | Malkasian Zaroug—† | 37 | housewife | 38 | " |
| 1512 | | | | | | |
| B* | | Barlow Sybil—† | 37 | stitcher | 53 | 54 Westland av |
| A | | Baxter John | 37 | clerk | 27 | 54 " |
| C | | Holt Samuel W | 37 | decorator | 55 | 54 " |
| D | | McQueeney Ann—† | 38 | at home | 66 | here |
| E | | McQueeney Bridget—† | 38 | waitress | 65 | " |
| F | | Linehan Anne—† | 38 | manager | 50 | " |
| G | | Chandler Elizabeth V—† | 38 | clerk | 41 | " |
| H | | Chandler Marion L—† | 38 | " | 30 | " |
| K | | Amirault Leon V | 40 | fishcutter | 39 | " |
| L | | Amirault Marguerite—† | 40 | housewife | 28 | " |
| M | | Stevenson Thomas E | 40 | retired | 58 | " |
| N | | Danker Jeremiah J | 40 | electrician | 51 | " |
| O | | Danker Minnie C—† | 40 | housewife | 46 | " |
| P | | Haley Bridget A—† | 40 | at home | 68 | " |
| R | | Kearns Andrew J | 40 | retired | 62 | " |
| S | | Kearns Winifred T—† | 40 | housewife | 65 | " |
| U | | White John J | 41 | engineer | 36 | " |
| V | | White Violet—† | 41 | housewife | 37 | " |
| X | | Burke William | 42 | printer | 30 | " |

| Page. | Letter. | FULL NAME. | Residence, Jan. 1, 1942. | Occupation. | Supposed Age. | Reported Residence, Jan. 1, 1941. |
|-------|---------|------------|--------------------------------|-------------|------------------|--------------------------------------|
| | | | | | | Street and Number. |

Fairbanks Street—Continued

| | | | | | | |
|-------------|-----------------------|----|----------------|----|-------------|--|
| Y | Donlan Beatrice M—† | 42 | housewife | 34 | here | |
| Z | Donlan William J | 42 | chef | 31 | " | |
| 1513 | | | | | | |
| A | Makovsky Annie H—† | 42 | clerk | 49 | " | |
| B | Torrey Mary M—† | 42 | dressmaker | 51 | " | |
| C | Leddy Della C—† | 42 | housewife | 51 | " | |
| D | Leddy Evelyn M—† | 42 | secretary | 24 | " | |
| E | Brinklow Lulu—† | 44 | housewife | 31 | " | |
| F | Brinklow Thomas | 44 | clerk | 35 | " | |
| G | Gillig Alma—† | 44 | housewife | 52 | " | |
| H | Gillig Henry | 44 | baker | 56 | " | |
| K | Milne Mary—† | 44 | housewife | 48 | " | |
| L | Milne Wilhelmina—† | 44 | student | 25 | " | |
| M | Milne William | 44 | machinist | 52 | " | |
| N | Flaherty George A | 45 | manager | 38 | " | |
| O | Flaherty Mary G—† | 45 | housewife | 37 | " | |
| P | Santry Mary E—† | 45 | stenographer | 46 | 12 Elko | |
| R | Hollum Eleanor A—† | 46 | housewife | 26 | 40 Imrie rd | |
| S | Hollum Richard G | 46 | manager | 27 | 32 Gordon | |
| T | Connolly Patrick J | 46 | proprietor | 47 | here | |
| U | Connolly Winifred—† | 46 | housewife | 46 | " | |
| V | Gannon James P | 46 | chauffeur | 58 | " | |
| W | Gannon Margaret J—† | 46 | housewife | 48 | " | |
| X | Gannon Mary J—† | 46 | nurse | 30 | " | |
| Y | Chane Charles L | 47 | mechanic | 47 | " | |
| Z | Chane Rose M—† | 47 | housewife | 48 | " | |
| 1514 | | | | | | |
| A | Collins Elizabeth—† | 48 | housekeeper | 62 | Medford | |
| B | Dinn Joseph A | 48 | finisher | 33 | " | |
| C | Dinn Mary E—† | 48 | housewife | 31 | " | |
| D | Mann Anna E—† | 48 | " | 38 | here | |
| E | Mann Eliot J | 48 | letter carrier | 44 | " | |
| F | Donaher Mary T—† | 48 | housewife | 52 | " | |
| G | Donaher Patrick F | 48 | retired | 50 | " | |
| H | Hourihan Gertrude T—† | 49 | clerk | 20 | " | |
| K | Hourihan John J | 49 | custodian | 52 | " | |
| L | Hourihan Mary E—† | 49 | clerk | 22 | " | |
| M | Hourihan Mary T—† | 49 | housewife | 51 | " | |
| N | Drummey James | 50 | rigger | 46 | 567 Wash'n | |
| O | Drummey Margaret—† | 50 | housewife | 26 | 567 " | |
| P* | Farquhar Margaret A—† | 51 | " | 62 | here | |

| Page. | Letter. | FULL NAME. | Residence, Jan. 1, 1942. | Occupation. | Supposed Age. | Reported Residence, Jan. 1, 1941. |
|-------|---------|------------|--------------------------------|-------------|------------------|--------------------------------------|
| | | | | | | Street and Number. |

Fairbanks Street—Continued

| | | | | | | |
|----|--|----------------------|----|-------------|----|--------------|
| R* | | Farquhar William G | 51 | carpenter | 60 | here |
| S | | Cannon Catherine E—† | 52 | housewife | 66 | " |
| T | | Cannon Patrick H | 52 | retired | 70 | " |
| U | | Burns Daniel E | 52 | steamfitter | 41 | 60 Fairbanks |
| V | | Burns Mary A—† | 52 | housewife | 41 | 60 " |
| W | | Dunne John F | 53 | policeman | 38 | here |
| X | | Fleming Helen M—† | 53 | housewife | 42 | " |
| Y | | Fleming John P | 53 | policeman | 42 | " |
| Z | | Fleming Mary E—† | 53 | housewife | 75 | " |

1515

| | | | | | | |
|---|--|---------------------|-----|--------------|----|------------|
| A | | Fleming Mary E—† | 53 | stenographer | 49 | " |
| B | | Fleming Paul F | 53 | cleaner | 21 | " |
| C | | Fleming William F | 53 | teacher | 48 | " |
| D | | Collins Barbara—† | 55 | housewife | 65 | S Tip Top |
| E | | Collins Helen—† | 55 | waitress | 25 | S " |
| F | | Collins Louis | 55 | manager | 32 | S " |
| G | | Collins Marie—† | 55 | waitress | 24 | S " |
| H | | Collins Pauline—† | 55 | beautician | 28 | S " |
| K | | McAleen Margaret—† | 56 | clerk | 31 | here |
| L | | Mullaney John | 56 | " | 34 | " |
| M | | O'Brien Elizabeth—† | 56 | housewife | 67 | " |
| N | | O'Brien Loretta P—† | 56 | clerk | 38 | " |
| O | | O'Brien Stephen J | 56 | repairman | 45 | " |
| P | | Carroll Edward F | 57 | chauffeur | 23 | " |
| R | | Carroll James F | 57 | clerk | 53 | " |
| S | | Carroll Margaret—† | 57 | housewife | 52 | " |
| T | | Fitzgerald Ann—† | 59 | " | 26 | 76 Bigelow |
| U | | Fitzgerald John | 59 | fireman | 24 | 76 " |
| V | | Fitzgerald Walter | 59 | shipfitter | 23 | 76 " |
| W | | Bolger Margaret M—† | 59A | housewife | 38 | here |
| X | | Bolger Martin F | 59A | clerk | 49 | " |
| Y | | Keane Katherine A—† | 59A | " | 39 | " |
| Z | | Burns Daniel E | 60 | mechanic | 40 | " |

1516

| | | | | | | |
|---|--|-------------------|----|-----------|----|---|
| A | | Burns Mary A—† | 60 | housewife | 37 | " |
| B | | Greeley Francis H | 60 | clerk | 35 | " |
| C | | Greeley George V | 60 | " | 29 | " |
| D | | Greeley John J | 60 | salesman | 40 | " |
| E | | McGowan Coleman F | 60 | policeman | 51 | " |
| F | | McGowan Mary E—† | 60 | housewife | 44 | " |

| Page. | Letter. | FULL NAME. | Residence, Jan. 1, 1942. | Occupation: | Supposed Age. | Reported Residence, Jan. 1, 1941. |
|-------|---------|------------|--------------------------------|-------------|------------------|--------------------------------------|
| | | | | | | Street and Number. |

Fairbanks Street—Continued

| | | | | | | |
|-------------|----------------------|----|-------------|----|---------------|--|
| G | Hanley Catherine M—† | 60 | clerk | 51 | here | |
| H | Hanley Elinor—† | 60 | " | 21 | " | |
| K | Linaryd Angeline—† | 61 | " | 36 | " | |
| L | Linaryd Anna—† | 61 | housewife | 67 | " | |
| M | Linaryd Anna M—† | 61 | secretary | 43 | " | |
| N | Linaryd Anthony F | 61 | salesman | 45 | " | |
| O | Linaryd Antone | 61 | floorlayer | 72 | " | |
| P | Linaryd Helen G—† | 61 | cashier | 32 | " | |
| R | Bryant Hazel V—† | 62 | clerk | 39 | " | |
| S | Bryant James G | 62 | brakeman | 61 | " | |
| T | Bryant Jennie M—† | 62 | housewife | 60 | " | |
| U | Hession Mary G—† | 63 | " | 50 | " | |
| V | Hession Robert P | 63 | electrician | 24 | " | |
| W | Hession Thomas F | 63 | supervisor | 58 | " | |
| X | MacKinnon Albert J | 64 | agent | 30 | " | |
| Y | MacKinnon Mary A—† | 64 | housewife | 60 | " | |
| Z | MacKinnon William A | 64 | repairman | 31 | " | |
| 1517 | | | | | | |
| A | MacKinnon William B | 64 | ironworker | 56 | " | |
| B | Lewis Cecil E | 65 | policeman | 46 | 40 Portina rd | |
| C | Lewis Grace I—† | 65 | housewife | 43 | 40 " | |
| D | Leonard Daniel J | 66 | chauffeur | 42 | here | |
| E | Leonard Nora—† | 66 | housewife | 48 | " | |
| F | Healy Mary—† | 66 | at home | 48 | " | |
| G | Garvin Margaret E—† | 67 | " | 57 | " | |
| H | Jordan Eileen—† | 70 | housewife | 50 | " | |
| K | Jordan Joseph | 70 | clerk | 57 | " | |
| L | Jordan Mary E—† | 70 | " | 23 | " | |
| M | Parsons Almena J—† | 71 | housewife | 66 | " | |
| N | Parsons Mildred E—† | 71 | teacher | 42 | " | |
| O | McManus Elizabeth—† | 74 | housewife | 39 | " | |
| P | McManus Terrence | 74 | clerk | 47 | " | |
| R | Cavanaugh John P | 74 | salesman | 38 | " | |
| S | Cavanaugh Mary E—† | 74 | housewife | 38 | " | |
| T | Flaherty Alta—† | 77 | " | 43 | " | |
| U | Flaherty Thomas | 77 | policeman | 45 | " | |
| V | Chick Frederick | 77 | operator | 35 | 23 Bigelow | |
| W | Chick Lottie E—† | 77 | housewife | 38 | 23 " | |
| X | Russell Jessie A—† | 78 | " | 57 | here | |
| Y | Russell Louis | 78 | retired | 62 | " | |

| Page. | Letter. | FULL NAME. | Residence, Jan. 1, 1942. | Occupation. | Supposed Age. | Reported Residence, Jan. 1, 1941. |
|-------|---------|------------|--------------------------------|-------------|------------------|--------------------------------------|
| | | | | | | Street and Number. |

Fairbanks Street—Continued

| | | | | | | |
|--|---|--------------------|----|-----------|----|------|
| | Z | Russell May E—† | 78 | clerk | 27 | here |
| | | 1518 | | | | |
| | A | Sullivan Arthur | 80 | salesman | 48 | " |
| | B | Sullivan Frances—† | 80 | housewife | 47 | " |
| | C | Sullivan Leo | 80 | student | 23 | " |
| | D | Martin Irving | 80 | clerk | 23 | " |
| | E | Martin Lester | 80 | mechanic | 46 | " |
| | F | Moran Mary T—† | 80 | clerk | 45 | " |
| | G | Madden Julia—† | 84 | housewife | 39 | " |
| | H | Madden Mark E | 84 | policeman | 44 | " |
| | K | Crosby Sarah E—† | 85 | housewife | 51 | " |
| | L | Crosby Walter H | 85 | physician | 56 | " |

Faneuil Street

| | | | | | | |
|--|---|-------------------------|-----|------------|----|------|
| | M | Nesmigh Carrie A—† | 300 | at home | 73 | here |
| | N | Prout Harry W | 300 | treasurer | 52 | " |
| | O | Prout Mildred N—† | 300 | housewife | 50 | " |
| | P | Bartlett Leslie | 308 | chauffeur | 23 | " |
| | R | Bartlett Mamie—† | 308 | at home | 62 | " |
| | S | Crinnion John F | 310 | cutter | 47 | " |
| | T | Salter Elizabeth G—† | 310 | at home | 59 | " |
| | U | Salter Helen F—† | 310 | clerk | 55 | " |
| | V | Walsh John W | 310 | " | 45 | " |
| | W | Walsh Mary F—† | 310 | housewife | 46 | " |
| | X | MacMaster Charles E | 314 | foreman | 23 | " |
| | Y | MacMaster Elizabeth F—† | 314 | housewife | 47 | " |
| | Z | MacMaster Evelyn—† | 314 | clerk | 25 | " |
| | | 1519 | | | | |
| | A | MacMaster Francis J | 314 | supervisor | 21 | " |
| | B | MacMaster Marguerite—† | 314 | clerk | 26 | " |
| | C | Purcell James J | 314 | retired | 85 | " |
| | D | McGranahan Catherine—† | 314 | housewife | 50 | " |
| | E | McGranahan Doris E—† | 314 | clerk | 25 | " |
| | F | McGranahan Esther F—† | 314 | " | 21 | " |
| | G | McGranahan James J | 314 | guard | 53 | " |
| | H | McGranahan James J | 314 | U S A | 20 | " |
| | K | Woodworth Camilla T—† | 314 | housewife | 54 | " |
| | L | Woodworth Elmer E | 314 | polisher | 54 | " |
| | M | Woodworth Walter C | 314 | clerk | 22 | " |
| | N | Glynn Elise A—† | 324 | " | 30 | " |

| Page. | Letter. | FULL NAME. | Residence, Jan. 1, 1942. | Occupation. | Supposed Age. | Reported Residence, Jan. 1, 1941. |
|-------|---------|------------|--------------------------------|-------------|------------------|--------------------------------------|
| | | | | | | Street and Number. |

Faneuil Street—Continued

| | | | | | |
|----|----------------------|-----|-----------|----|------------|
| O | Glynn Patrick H | 324 | salesman | 72 | here |
| P | Glynn Silvina M—† | 324 | housewife | 62 | " |
| R | Bradley Isabel—† | 324 | lecturer | 67 | " |
| S | Smith Isabel M—† | 324 | clerk | 46 | " |
| T* | Shea Jean L—† | 324 | housewife | 30 | " |
| U | Shea Joseph C | 324 | salesman | 40 | " |
| V | Hillier Margaret A—† | 336 | housewife | 41 | 31 Chester |
| W | Hillier William H | 336 | policeman | 43 | 31 " |
| X | Winslow Elizabeth—† | 336 | waitress | 47 | here |
| Y | Buckley Joseph J | 336 | retired | 49 | " |
| Z | Buckley Winifred—† | 336 | housewife | 47 | " |

1520

| | | | | | |
|----|-----------------------|-----|-----------|----|------------------|
| A* | Gird Annie—† | 340 | " | 60 | " |
| B | Gird Stanley | 340 | laborer | 56 | " |
| C | Gird Stanley J | 340 | " | 21 | " |
| D | Fitzgerald Edward | 340 | fireman | 47 | " |
| E | Fitzgerald Mary—† | 340 | housewife | 36 | " |
| F | Forde Anthony J | 340 | U S A | 21 | 65 Oak Square av |
| G | Forde Helen F—† | 340 | housewife | 35 | 65 " |
| H | Forde John F | 340 | inspector | 47 | 65 " |
| K | Forde John F, jr | 340 | U S A | 20 | 65 " |
| L | Connelly Annie—† | 346 | at home | 64 | here |
| M | Sutherland Madeline—† | 346 | housewife | 32 | " |
| N* | Sutherland Peter | 346 | foreman | 37 | " |
| O | Carpenter Anna—† | 346 | clerk | 27 | " |
| P | Crilley Frank | 346 | laborer | 59 | " |
| R | Crilley John | 346 | " | 32 | " |
| S | Crilley Mary—† | 346 | housewife | 56 | " |
| T | Kelley James P | 346 | seaman | 20 | " |
| U | Kelley Laura E—† | 346 | nurse | 27 | " |
| V | Kelley Mary B—† | 346 | housewife | 47 | " |
| W | Kelley Thomas E | 346 | U S A | 21 | " |
| X | Tehan Grace—† | 348 | clerk | 33 | " |
| Y | Tehan Helen—† | 348 | operator | 37 | " |
| Z | Tehan Henry | 348 | U S A | 28 | " |

1521

| | | | | | |
|----|----------------------|-----|-----------|----|--------|
| A | Tehan John | 348 | retired | 73 | " |
| B | Connelly Elizabeth—† | 348 | housewife | 43 | Newton |
| C | Connelly John J | 348 | mechanic | 43 | " |
| D* | Shapiro Annie—† | 348 | housewife | 47 | here |
| E | Shapiro David | 348 | laborer | 49 | " |

| Page. | Letter. | FULL NAME. | Residence, Jan. 1, 1942. | Occupation: | Supposed Age. | Reported Residence, Jan. 1, 1941. |
|-------|---------|------------|--------------------------------|-------------|------------------|--------------------------------------|
| | | | | | | Street and Number. |

Faneuil Street—Continued

| | | | | | |
|----|----------------------|-----|-----------|----|--------|
| F | Shapiro Samuel | 348 | student | 20 | here |
| G | Riley Elizabeth—† | 362 | housewife | 28 | " |
| H | Riley Jeremiah | 362 | chauffeur | 35 | " |
| K | Jacobson Elizabeth—† | 362 | housewife | 58 | " |
| L | Jacobson Nancy—† | 362 | manager | 26 | " |
| M* | Simone Maud—† | 362 | housewife | 22 | Newton |
| N | Simone Tullio | 362 | printer | 25 | " |

Langley Road

| | | | | | |
|---|----------------------|---|-----------|----|-----------|
| O | Louney Anna H—† | 4 | clerk | 54 | 6 Ashford |
| P | Louney Walter H | 4 | U S N | 23 | Maryland |
| R | Horne Alfred L | 4 | treasurer | 44 | here |
| S | Horne Muriel—† | 4 | housewife | 42 | " |
| T | Stevens Gertrude—† | 4 | at home | 77 | " |
| U | Campbell Ethel—† | 6 | housewife | 51 | " |
| V | Campbell Robert | 6 | janitor | 59 | " |
| W | Mora Joseph | 6 | waiter | 50 | " |
| X | Mora Mary—† | 6 | housewife | 48 | " |
| Y | O'Brien Margaret E—† | 7 | " | 61 | " |
| Z | O'Brien William F | 7 | laborer | 68 | " |

1522

| | | | | | |
|---|--------------------|----|-----------|----|---|
| A | O'Brien Irene V—† | 7 | housewife | 32 | " |
| B | O'Brien William F | 7 | salesman | 35 | " |
| C | Halleran William | 11 | plumber | 57 | " |
| D | Nagle David | 11 | porter | 41 | " |
| E | Nagle Mary—† | 11 | housewife | 34 | " |
| F | Wholey Helen—† | 11 | " | 50 | " |
| G | Wholey John F | 11 | salesman | 27 | " |
| H | Wholey Julia—† | 11 | housewife | 26 | " |
| K | Wholey William | 11 | mechanic | 51 | " |
| L | McCall Catherine—† | 12 | nurse | 26 | " |
| M | McCall Isabella—† | 12 | at home | 71 | " |
| N | McCall Robert | 12 | engineer | 63 | " |
| O | Noble Florence—† | 12 | maid | 66 | " |
| P | Luzio Frank | 14 | waiter | 56 | " |
| R | Luzio Lillian—† | 14 | housewife | 59 | " |
| S | Burke Joseph F | 15 | fireman | 59 | " |
| T | Burke Judith A—† | 15 | housewife | 50 | " |
| U | Burke Lucille—† | 15 | clerk | 25 | " |
| V | Burke Virginia—† | 15 | " | 24 | " |

| Page. | Letter. | FULL NAME. | Residence, Jan. 1, 1942. | Occupation. | Supposed Age. | Reported Residence, Jan. 1, 1941. |
|-------|---------|------------|--------------------------------|-------------|------------------|--------------------------------------|
| | | | | | | Street and Number. |

Langley Road—Continued

| | | | | | | |
|-------------|-----------------------|----|-------------|----|-------------|--|
| W | Burke William A | 15 | policeman | 28 | here | |
| X | Burgess John | 15 | chauffeur | 39 | " | |
| Y | Burgess Rose—† | 15 | housewife | 37 | " | |
| Z | Bird Ellen G—† | 16 | teacher | 58 | " | |
| 1523 | | | | | | |
| A | Bird Mary E—† | 16 | at home | 73 | " | |
| B | Trainor Josephine—† | 16 | housekeeper | 47 | " | |
| C | O'Neil Margaret—† | 18 | clerk | 59 | " | |
| D | Ring Gertrude—† | 19 | housewife | 42 | " | |
| E | Ring Harold F | 19 | student | 21 | " | |
| F | Ring John J | 19 | salesman | 45 | " | |
| G | Sheehan Alice D—† | 19 | housewife | 56 | " | |
| H | Sheehan John J | 19 | B F D | 63 | " | |
| L | Manning Delia—† | 22 | housewife | 54 | " | |
| M | Manning Martin | 22 | manager | 31 | " | |
| N | Manning Mary—† | 22 | clerk | 29 | " | |
| O | Manning Stephen | 22 | chauffeur | 56 | " | |
| P | Casey Patrick | 23 | " | 33 | " | |
| R | Coffey Anna—† | 23 | housewife | 39 | " | |
| S | Coffey Patrick | 23 | ironworker | 43 | " | |
| T | Gorman James A | 23 | custodian | 42 | 39 Larch | |
| U | Gorman Kathryn E—† | 23 | housewife | 41 | 39 " | |
| V | Coady Gerald | 24 | clerk | 21 | here | |
| W | Coady John E | 24 | cashier | 57 | " | |
| X | Coady Nellie E—† | 24 | housewife | 54 | " | |
| Y | Chandler James E | 26 | clerk | 33 | " | |
| Z | Chandler Mary—† | 26 | housewife | 31 | " | |
| 1524 | | | | | | |
| A | King Claire—† | 27 | " | 30 | 80 Nonantum | |
| B | King William J | 27 | clerk | 33 | 80 " | |
| C | Cole Helen J—† | 27 | housekeeper | 49 | here | |
| D | Conway Joseph J | 27 | operator | 47 | " | |
| E | Creighton Lillian E—† | 28 | housewife | 38 | " | |
| F | Creighton William J | 28 | clerk | 41 | " | |
| G | Creighton Arthur G | 30 | printer | 27 | " | |
| H | Creighton Mary R—† | 30 | housewife | 61 | " | |
| K | Creighton Paul F | 30 | clerk | 23 | " | |
| L | Creighton William J | 30 | salesman | 62 | " | |
| M | Donohue Margaret M—† | 31 | housewife | 28 | Melrose | |
| N | Donohue Thomas F | 31 | policeman | 39 | SS Baldwin | |
| O | Nicholson James W | 31 | architect | 59 | here | |

| Page. | Letter. | FULL NAME. | Residence, Jan. 1, 1941. | Occupation. | Supposed Age. | Reported Residence, Jan. 1, 1941. |
|-------|---------|------------|--------------------------------|-------------|------------------|--------------------------------------|
| | | | | | | Street and Number. |

Langley Road—Continued

| | | | | | | |
|-------------|--------------------------|----|--------------|----|-------------|--|
| P | Nicholson John V | 31 | dentist | 29 | here | |
| R | Nicholson Nellie J—† | 31 | housewife | 57 | " | |
| Z | Fowler Mary W—† | 32 | " | 33 | " | |
| T | Fowler William J | 32 | B F D | 35 | " | |
| U | Mahoney Dennis F | 34 | chauffeur | 56 | " | |
| V | Mahoney Mary—† | 34 | housewife | 53 | " | |
| W | Kenney Carol—† | 35 | " | 52 | " | |
| X | Kenney Carol E—† | 35 | student | 23 | " | |
| Y | Kenney William E | 35 | " | 26 | " | |
| Z | Voodey Lillian—† | 35 | stenographer | 42 | " | |
| 1525 | | | | | | |
| A | Fahey Martin | 36 | fireman | 44 | " | |
| B | Fahey Mary—† | 36 | housewife | 38 | " | |
| C | Donahue Frances—† | 38 | at home | 48 | " | |
| D | McGaffigan Catherine A—† | 39 | " | 52 | " | |
| E | Higgins Leonard M | 39 | inspector | 38 | " | |
| F | Higgins Victoria E—† | 39 | housewife | 36 | " | |
| G | Riley Anna S—† | 40 | " | 49 | " | |
| H | Riley John F | 40 | engineer | 51 | " | |
| K | Lord Alexander | 42 | conductor | 52 | " | |
| L | Lord Mary B—† | 42 | housewife | 47 | " | |
| M | Lord Mary E—† | 42 | clerk | 24 | " | |
| X | Fleischer Ruth A—† | 43 | housewife | 26 | " | |
| O | Fleischer Walter R | 43 | musician | 25 | " | |
| P | Monahan Ethel—† | 43 | maid | 37 | " | |
| R | Phillips Beatrice A—† | 43 | clerk | 37 | " | |
| S | Phillips Forrest | 43 | painter | 66 | " | |
| T | Phillips Lillian C—† | 43 | housewife | 60 | " | |
| U | Phillips Robert F | 43 | painter | 35 | " | |
| V | Maloney Frank P | 44 | manager | 49 | " | |
| W | Maloney Nellie V—† | 44 | housewife | 56 | " | |
| X | Riley Hugh M | 46 | manager | 50 | " | |
| Y | Riley Lillian—† | 46 | housewife | 47 | " | |
| Z | Cusack Doris—† | 47 | " | 28 | 40 Quint av | |
| 1526 | | | | | | |
| A | Cusack William V | 47 | salesman | 25 | 40 " | |
| B | Bock Alexander | 47 | waiter | 66 | here | |
| C | Bock Marie—† | 47 | housewife | 59 | " | |
| D | Bresnahan Ethel C—† | 48 | " | 40 | " | |
| E | Bresnahan Thomas J | 48 | guard | 49 | " | |
| F | Conley Fred K | 48 | student | 27 | " | |

| Page. | Letter. | FULL NAME. | Residence, Jan. 1, 1942. | Occupation. | Supposed Age. | Reported Residence, Jan. 1, 1941. |
|-------|---------|------------|--------------------------------|-------------|------------------|--------------------------------------|
| | | | | | | Street and Number. |

Langley Road—Continued

| | | | | | |
|---|-------------------------|----|-----------|----|------|
| G | Ahern Frances—† | 50 | student | 21 | here |
| H | Ahern Jeremiah | 50 | clerk | 24 | " |
| K | Ahern Julia—† | 50 | housewife | 51 | " |
| L | Ahern Mary—† | 50 | clerk | 27 | " |
| M | Ahern Thomas | 50 | mechanic | 56 | " |
| N | Fay James J | 51 | clerk | 44 | " |
| O | Fay Mary—† | 51 | housewife | 65 | " |
| P | Fay Patrick J | 51 | cleaner | 39 | " |
| R | Miller Charles F | 52 | laborer | 66 | " |
| S | Miller Dorothy M—† | 52 | clerk | 35 | " |
| T | Miller Mary E—† | 52 | housewife | 67 | " |
| U | Notargiacomo Florence—† | 53 | " | 33 | " |
| V | Notargiacomo Frank | 53 | merchant | 37 | " |
| W | Cooper Ralph | 54 | gardener | 52 | " |
| X | Cooper Rose—† | 54 | housewife | 54 | " |
| Y | Cernigliaro Josephine—† | 56 | " | 44 | " |
| Z | Cernigliaro Mario M | 56 | machinist | 45 | " |

1527

| | | | | | |
|----|----------------------|----|-----------|----|------------|
| A | Rouleau Edward | 58 | clerk | 35 | Quincy |
| B* | Rouleau Susan—† | 58 | housewife | 29 | " |
| C | Rourke Mary C—† | 60 | " | 33 | here |
| D | Rourke Thomas J | 60 | fireman | 38 | " |
| E | Sullivan Cornelius A | 60 | plasterer | 59 | " |
| F | Carroll James | 62 | B F D | 47 | " |
| G | Ring Annie E—† | 62 | housewife | 52 | " |
| H | Ring Gertrude M—† | 62 | clerk | 26 | " |
| K | Ring Joseph V | 62 | chauffeur | 52 | " |
| L | Joyce Julia—† | 80 | housewife | 46 | " |
| M | Joyce Martin | 80 | chauffeur | 47 | " |
| N | O'Malley Beatrice—† | 82 | housewife | 24 | " |
| O | O'Malley James J | 82 | mechanic | 25 | 58 Antwerp |
| P | Lewis Della—† | 84 | housewife | 71 | here |
| R | Lewis Oscar | 84 | retired | 73 | " |

Montfern Avenue

| | | | | | |
|---|---------------------|---|-----------|----|------|
| s | Dodd Harold J | 2 | clerk | 47 | here |
| T | Dodd Helen V—† | 2 | housewife | 47 | " |
| U | McCluskey Charles | 2 | policeman | 44 | " |
| V | McCluskey Julia—† | 2 | housewife | 44 | " |
| W | Varteresian Charles | 2 | cobbler | 38 | " |

| Page. | Letter. | FULL NAME. | Residence, Jan. 1, 1942. | Occupation. | Supposed Age. | Reported Residence |
|-------------|---------|----------------------|--------------------------------|-------------|------------------|--------------------|
| | | | | | | Jan. 1, 1941. |
| | | | | | | Street and Number. |
| X | | Varteresian Mary—† | 2 | housewife | 36 | here |
| Y | | Meikle James | 7 | baker | 39 | " |
| Z | | Meikle Joan—† | 7 | housewife | 39 | " |
| 1528 | | | | | | |
| A | * | Deagle Angus P | 8 | painter | 57 | " |
| B | | Deagle Gordon W | 8 | " | 25 | " |
| C | | Deagle Mabel A—† | 8 | clerk | 22 | " |
| D | * | Deagle Mary A—† | 8 | housewife | 57 | " |
| E | | Slocum Eleanor—† | 9 | nurse | 31 | " |
| F | | Slocum Myrtle—† | 9 | housewife | 44 | " |
| G | | Slocum William H | 9 | salesman | 44 | " |
| H | | McKenna Leo | 9 | roofer | 36 | " |
| K | | McKenna Nellie—† | 9 | housewife | 36 | " |
| L | | MacDonald Daniel | 10 | salesman | 43 | " |
| M | | MacDonald Margaret—† | 10 | housewife | 41 | " |
| N | | Callinan Helen—† | 10 | " | 39 | " |
| O | | Callinan John | 10 | clerk | 40 | " |
| P | | Quinlan Mary—† | 11 | housewife | 59 | " |
| R | | Quinlan Patrick | 11 | retired | 65 | " |
| S | | Connor Mark | 11A | laborer | 44 | " |
| T | | Connor Mary—† | 11A | housewife | 43 | " |
| U | | Radley Margaret—† | 11A | " | 37 | Newton |
| V | | Radley Patrick | 11A | woolhandler | 31 | Arlington |
| W | | MacDonald John W | 12 | laborer | 24 | here |
| X | | MacDonald Mary—† | 12 | housewife | 43 | " |
| Y | | Goode Marie—† | 12 | at home | 37 | " |
| Z | | Waters Gertrude—† | 14 | housewife | 37 | 31 Newton |
| 1529 | | | | | | |
| A | | Waters John E | 14 | timekeeper | 46 | 31 " |
| B | | Flaherty James | 15 | laborer | 52 | here |
| C | * | Flaherty Nora—† | 15 | housewife | 61 | " |
| D | * | McGinnis Thomas | 15 | retired | 65 | " |
| E | | Murray Andrew | 15 | salesman | 48 | 39 Turner |
| F | | Murray Margaret—† | 15 | housewife | 31 | 39 " |
| H | | Mahoney Florence—† | 16 | " | 25 | here |
| K | | Mahoney George | 16 | chauffeur | 27 | " |
| L | | Tierney Margaret—† | 16 | housewife | 28 | " |
| M | | Tierney William | 16 | machinist | 26 | " |
| N | | Hannon Helen—† | 16 | housewife | 25 | 58 Bartlett |
| O | | Hannon Nellie—† | 16 | " | 52 | 58 " |
| P | | Hannon Timothy | 16 | machinist | 28 | 58 " |

| Page. Letter. | FULL NAME. | Residence, Jan. 1, 1942. | Occupation. | Supposed Age. | Reported Residence Jan. 1, 1941. |
|----------------------------------|-----------------------|--------------------------------|--------------|------------------|-------------------------------------|
| | | | | | Street and Number. |
| Montfern Avenue—Continued | | | | | |
| R | Hannon Timothy C | 16 | painter | 57 | 58 Bartlett |
| S | Tjernstrom Agnes—† | 19 | housewife | 37 | 41 Cushman rd |
| T* | Tjernstrom Conrad | 19 | painter | 42 | 41 " |
| U | Dawe Mary—† | 19 | housewife | 45 | here |
| V | Dawe Ralph | 19 | chauffeur | 47 | " |
| W | Paul Alice—† | 19 | housewife | 55 | " |
| X | Paul Frank E | 19 | salesman | 56 | " |
| Y | Quaglia Alice—† | 20 | housewife | 24 | 10 Richardson |
| Z | Quaglia Louis | 20 | machinist | 33 | 10 " |
| 1530 | | | | | |
| A | Conboy Catherine—† | 20 | clerk | 37 | here |
| B | Conboy Edward | 20 | " | 34 | " |
| C | Conboy Margaret—† | 20 | housewife | 71 | " |
| D | Nagle George M | 20 | tollman | 50 | " |
| E | Nagle Margaret—† | 20 | housewife | 40 | " |
| F | Darcy John | 21 | manager | 59 | " |
| G | Darcy Muriel—† | 21 | housewife | 35 | " |
| H | Corbett Catherine—† | 23 | " | 67 | " |
| K | DeFreitas Catherine—† | 23 | clerk | 35 | " |
| L | DeFreitas Peter | 23 | " | 36 | " |
| M | McCarthy Hannah—† | 23 | at home | 65 | " |
| N | McCarthy Dennis | 24 | retired | 66 | " |
| O | McCarthy Eugenia—† | 24 | housewife | 70 | " |
| P | Petraitis Josephine—† | 24 | " | 43 | " |
| R | Petraitis Paul | 24 | painter | 53 | " |
| S | Campbell Margaret—† | 24 | at home | 50 | 37 Brackett |
| T | Campbell Susan—† | 24 | " | 43 | 37 " |
| U | McNally Catherine—† | 24 | housewife | 48 | 37 " |
| V | McNally Samuel | 24 | laborer | 41 | 37 " |
| W | Doherty Joseph | 25 | machinist | 38 | here |
| X | Doherty Lelia—† | 25 | housewife | 26 | " |
| Y | McCadden Dennis | 27 | investigator | 49 | " |
| Z | McCadden Martha—† | 27 | housewife | 45 | " |
| 1531 | | | | | |
| A | Doherty Alice—† | 27 | stenographer | 34 | " |
| B | Doherty Margaret—† | 27 | housewife | 76 | " |
| C | Olsen Josephine—† | 28 | " | 64 | " |
| D | Olsen Leonard F | 28 | operator | 67 | " |
| E | Olsen Theodore | 28 | machinist | 34 | " |
| F | Crepeau Ann—† | 29 | housewife | 30 | 579 Wash'n |
| G | Crepeau Frank | 29 | clerk | 38 | 579 " |

| Page. | Letter. | FULL NAME. | Residence, Jan. 1, 1942. | Occupation. | Supposed Age. | Reported Residence, Jan. 1, 1941. |
|-------------|---------|-----------------------|--------------------------------|--------------|------------------|--------------------------------------|
| | | | | | | Street and Number. |
| H | | Slocum Meldord E | 31 | painter | 52 | here |
| K | | Slocum Theresa—† | 31 | housewife | 41 | " |
| L | | Collins Ellen—† | 31 | " | 32 | " |
| M | | Collins John | 31 | chauffeur | 49 | " |
| N | | Nannery Mary—† | 32 | housewife | 28 | " |
| O | | Nannery William L. | 32 | electrician | 34 | " |
| P | | Cunningham Agnes—† | 33 | housewife | 40 | " |
| R | | Cunningham Atwood E | 33 | cutler | 41 | " |
| S | | Cusick John J | 35 | salesman | 33 | " |
| T | | Cusick Mary E—† | 35 | housewife | 31 | " |
| U | | Ward Margaret A—† | 35 | at home | 50 | " |
| V | | Ford Josephine—† | 35 | housewife | 32 | " |
| W | | Ford Roger | 35 | clerk | 34 | " |
| X | | Budgell Samuel | 36 | salesman | 23 | " |
| Y | | Cutler Carrie M—† | 36 | at home | 75 | " |
| Z | | Gibbs Ruth—† | 36 | housewife | 26 | " |
| 1532 | | | | | | |
| A | | Gibbs Stanley | 36 | machinist | 26 | " |
| B | | Gunn Caroline S—† | 36 | housewife | 67 | " |
| D | | Butler John | 39 | laborer | 45 | Somerville |
| E | | Butler Mary—† | 39 | housewife | 40 | " |
| F | | Warren Cornelius | 39 | janitor | 38 | here |
| G* | | Warren Mary A—† | 39 | housewife | 40 | " |
| H | | Bradley Genevieve L—† | 40 | cashier | 30 | " |
| K | | Bradley Gertrude L—† | 40 | inspector | 32 | " |
| L | | Bradley Lillian F—† | 40 | operator | 41 | " |
| M | | Bradley Marion E—† | 40 | clerk | 36 | " |
| N | | Bradley Martha W—† | 40 | tel operator | 34 | " |
| O | | Bradley Mary C—† | 40 | saleswoman | 29 | " |
| P | | Bradley Mary F—† | 40 | housewife | 68 | " |
| R | | Bradley Patrick J | 40 | retired | 73 | " |
| S | | Foley Ellen—† | 41 | housewife | 34 | Somerville |
| T | | Foley Patrick | 41 | carpenter | 39 | " |
| U* | | Redenbach Alma—† | 43 | housewife | 43 | here |
| V | | Redenbach Frank | 43 | welder | 45 | " |
| W | | Calvert Alton H | 43 | clerk | 21 | " |
| X | | Calvert Annie S—† | 43 | housewife | 51 | " |
| Y | | Calvert Cecil | 43 | carpenter | 51 | " |
| 1533 | | | | | | |
| A | | Calvert Elmer H | 43 | U S A | 22 | " |
| B | | Fitzgerald Ida—† | 44 | nurse | 59 | " |

| Page. | Letter. | FULL NAME. | Residence, Jan. 1, 1942. | Occupation. | Supposed Aire. | Reported Residence, Jan. 1, 1941. Street and Number. |
|-------|---------|------------|--------------------------------|-------------|-------------------|--|
|-------|---------|------------|--------------------------------|-------------|-------------------|--|

Montfern Avenue—Continued

| | | | | | |
|-------------|------------------------|----|-----------|----|-----------------|
| C | Jollotte Catherine—† | 44 | nurse | 50 | here |
| D | Jollotte Edna—† | 44 | " | 41 | " |
| E | Vorbrink Anna—† | 45 | at home | 73 | " |
| F | Hogan Daniel | 47 | salesman | 41 | " |
| G | Hogan Laura—† | 47 | housewife | 39 | " |
| H | Kelly Albina—† | 47 | at home | 74 | " |
| K | McKinnon Joseph S | 47 | carpenter | 58 | 78 Glenville av |
| L | McKinnon Mary—† | 47 | housewife | 46 | 78 " |
| M | Zellenka Ludwig | 47 | U S C G | 22 | 78 " |
| N | Scott Eleanor—† | 48 | nurse | 31 | here |
| O | Scott Margaret—† | 48 | housewife | 69 | " |
| P | Scott William | 48 | chauffeur | 35 | " |
| R | Murphy Joseph P | 49 | laborer | 23 | " |
| S | Murphy Mary H—† | 49 | clerk | 21 | " |
| T | Murphy Nellie H—† | 49 | housewife | 53 | " |
| U | Murphy Patrick J | 49 | chauffeur | 58 | " |
| V | Green Mae—† | 51 | at home | 80 | " |
| W | Green Maytie—† | 51 | " | 58 | " |
| X | Steeves Anna G—† | 51 | housewife | 32 | " |
| Y | Steeves Ross O | 51 | mechanic | 29 | " |
| Z | Boisclair Bernadette—† | 52 | housewife | 31 | " |
| 1534 | | | | | |
| A | Boisclair Edmund | 52 | mechanic | 32 | " |
| B | McRae Alexander | 52 | laborer | 33 | 8 Gerrish |
| C | McRae Kathleen—† | 52 | housewife | 26 | 8 " |
| D | Deagle Charles | 52 | painter | 27 | 8 Montfern av |
| E | Deagle Marguerite—† | 52 | housewife | 26 | 8 " |
| F | Hourihan Isabelle—† | 53 | " | 37 | 11 Fairbanks |
| G | Hourihan William | 53 | salesman | 37 | 11 " |
| H | Hammond Andrew J | 54 | machinist | 23 | Woburn |
| K | Hammond Ruth—† | 54 | housewife | 21 | Wilmington |
| L | Doyle Mary T—† | 54 | " | 27 | here |
| M | Doyle Peter F | 54 | salesman | 31 | " |
| N | Mulvaney John | 54 | retired | 81 | " |
| O | Mulvaney Margaret—† | 54 | nurse | 42 | " |
| P | Mulvaney Mary—† | 54 | housewife | 75 | " |
| R | Cashman John D | 55 | shipper | 57 | " |
| S | Cashman Kathleen—† | 55 | housewife | 36 | " |
| T | Considine Christopher | 55 | machinist | 22 | " |
| U | Considine Daniel | 55 | laborer | 49 | " |
| V | Considine Joseph | 55 | welder | 26 | " |

| Page. | Letter. | FULL NAME. | Residence, Jan. 1, 1942. | Occupation. | Supposed Age. | Reported Residence, Jan. 1, 1941. |
|-------|---------|------------|--------------------------------|-------------|------------------|--------------------------------------|
| | | | | | | Street and Number. |

Montfern Avenue—Continued

| | | | | | | |
|-------------|--|------------------------|----|-------------|----|--------|
| W* | | Considine Sarah—† | 55 | housewife | 50 | here |
| X | | Considine Theresa—† | 55 | clerk | 20 | " |
| Y | | McNulty John | 56 | laborer | 36 | " |
| Z | | McNulty Sarah—† | 56 | housewife | 30 | " |
| 1535 | | | | | | |
| A | | Duff Eva—† | 56 | " | 35 | Newton |
| B | | Duff Thomas | 56 | salesman | 35 | " |
| C | | Guthro Louis | 56 | barber | 68 | here |
| D | | Guthro Mabel † | 56 | housewife | 65 | " |
| E | | McKay James H | 57 | supervisor | 57 | " |
| F | | McKay James J | 57 | student | 23 | " |
| G | | McKay Josephine—† | 57 | housewife | 48 | " |
| K | | MacDonald Marguerite—† | 59 | " | 34 | " |
| H | | MacDonald Matilda—† | 59 | " | 78 | " |
| L | | MacDonald Raymond | 59 | woodworker | 40 | " |
| M | | Carroll Michael | 59 | steelworker | 29 | " |
| N | | Carroll Nora † | 59 | housewife | 28 | " |

North Crescent Circuit

| | | | | | | |
|-------------|--|-----------------------|----|----------------|----|-------------------|
| O | | Needham Catherine E—† | 14 | housewife | 33 | 28 Dickinson rd |
| P | | Needham William J | 14 | mechanic | 40 | 28 " |
| R | | Mullen John J | 16 | letter carrier | 48 | here |
| S | | Mullen Nora D—† | 16 | housewife | 69 | " |
| T | | Callaghan Patrick | 18 | fireman | 35 | 49 Dell av |
| U | | Callaghan Sarah M—† | 18 | housewife | 25 | Newton |
| V | | Irving Rose J—† | 20 | " | 42 | Brookline |
| W | | Irving Russell F | 20 | operator | 41 | " |
| X | | Killian Eleanor I † | 24 | student | 20 | here |
| Y | | Killian Margaret F—† | 24 | housewife | 48 | " |
| Z | | Killian William F | 24 | operator | 50 | " |
| 1536 | | | | | | |
| A | | Sullivan James C | 24 | machinist | 24 | 87 Wallingford rd |
| B | | Sullivan Louise V † | 24 | housewife | 21 | here |
| C | | O'Keeffe Francis L | 26 | inspector | 36 | 116 Wash'n |
| D | | O'Keeffe Mary M † | 26 | housewife | 28 | 116 " |
| E | | Grimes Dorothy S—† | 26 | student | 20 | here |
| F | | Grimes Frank | 26 | chauffeur | 50 | " |
| G | | Grimes Mary E † | 26 | housewife | 45 | " |
| H | | Sullivan Ellen J—† | 28 | " | 46 | 145 Brayton rd |

| Page. Letter. | FULL NAME. | Residence. Jan. 1, 1942. | Occupation. | Supposed Age. | Reported Residence. Jan. 1, 1941. |
|------------------|----------------------|--------------------------------|-------------|------------------|--------------------------------------|
| | | | | | Street and Number. |
| K | Sullivan Helen M—† | 28 | clerk | 20 | 145 Brayton rd |
| L | Sullivan Patrick | 28 | " | 50 | 145 " |
| M | Hinckley Esther E—† | 30 | housewife | 40 | 89 Mountfort |
| N | Hinckley Lloyd W | 30 | shipper | 39 | 89 " |
| O | Hennessey Alice Y—† | 30 | housewife | 59 | here |
| P | Hennessey Patrick | 30 | retired | 75 | " |
| R | Hennessey Walter F | 30 | clerk | 26 | " |
| S | Oliver Mary—† | 32 | housewife | 38 | 50 Fisher av |
| T | Oliver Samuel | 32 | machinist | 40 | 50 " |
| U | Beaton Irving A | 36 | lineman | 49 | here |
| V | Beaton Mae J—† | 36 | housewife | 54 | " |
| W | Comeau Estelle M—† | 36 | clerk | 46 | " |
| X | Cremins Mary—† | 38 | housewife | 42 | " |
| Y | Cremins Timothy | 38 | chauffeur | 41 | " |
| Z | Chapman Emily H—† | 40 | housewife | 54 | " |
| 1537 | | | | | |
| A | Chapman Harold W | 40 | instructor | 26 | " |
| B | Chapman Terrence Y | 40 | mechanic | 29 | " |
| C | Cataldo Felix | 48 | welder | 22 | " |
| D | Cataldo Teresa—† | 48 | seamstress | 42 | " |
| E | Herd Richard T | 50 | U S A | 30 | " |
| F | Sweeney Anna S—† | 50 | housewife | 34 | " |
| G | Sweeney John R | 50 | bartender | 44 | " |
| H | Daley Bartholomew | 52 | laborer | 56 | " |
| K | Daley Margaret—† | 52 | housewife | 50 | " |
| L | Daley Richard | 52 | operator | 21 | " |
| M | Daley Timothy F | 52 | U S A | 23 | " |
| N | Chaplin Charles R | 54 | guard | 40 | 36 S Crescent circuit |
| O | Chaplin Rose E—† | 54 | housewife | 38 | 36 " |
| P | O'Keefe Eva G—† | 56 | " | 50 | here |
| R | O'Keefe Frank W | 56 | merchant | 48 | " |
| S | O'Keefe Frank W | 56 | inspector | 20 | " |
| T | O'Keefe Marjorie J—† | 56 | teacher | 22 | " |
| U | Kelly Helen P—† | 60 | " | 35 | " |
| V | Kelly Howard S | 60 | clerk | 40 | New York |
| W | Burns Frank L | 64 | shipper | 24 | 56 Donnybrook rd |
| X | Burns James H | 64 | retired | 61 | 56 " |
| Y | Burns Nellie—† | 64 | housewife | 59 | 56 " |
| Z | Casey James V | 64 | fireman | 40 | 56 " |
| 1538 | | | | | |
| A | Casey Katherine F—† | 64 | housewife | 40 | 56 " |

| Page. | Letter. | FULL NAME. | Residence, Jan. 1, 1912. | Occupation. | Supposed Age. | Reported Residence |
|-------|---------|------------|--------------------------------|-------------|------------------|--------------------|
| | | | | | | Jan. 1, 1941. |
| | | | | | | Street and Number. |

Oak Square Avenue

| | | | | | | |
|-------------|--|----------------------|----|-----------|----|------------------|
| B | | Chutchian Nuver | 5 | housewife | 44 | here |
| C | | Chutchian Sarkis | 5 | broker | 47 | " |
| D | | Yeramian Repergah—† | 5 | housewife | 81 | " |
| E | | Yeramian Richard | 5 | retired | 84 | " |
| F | | Janoian Adele—† | 7 | housewife | 34 | Watertown |
| G | | Janoian Arminog | 7 | cleanser | 35 | " |
| H | | Bennett Hannah—† | 7 | housewife | 40 | here |
| K | | Bennett Robert | 7 | foreman | 40 | " |
| L | | Balsar Theodore | 8 | retired | 80 | 12 Oak Square av |
| M | | Clark Patrick | 8 | " | 70 | here |
| N | | Leahy Nora—† | 8 | inspector | 62 | " |
| O | | Murray Patrick | 8 | manager | 40 | " |
| P | | Toomey Margaret—† | 8 | at home | 71 | " |
| R | | Toomey Mary—† | 8 | " | 69 | " |
| S | | Dumbar E Gertrude—† | 9 | " | 69 | 89 St James av |
| T | | Janelle Vincent J | 9 | B F D | 32 | here |
| U | | Ripley Alice T—† | 9 | housewife | 51 | " |
| V | | Ripley Geraldine—† | 9 | clerk | 23 | " |
| W | | Cady Martin | 11 | fireman | 60 | " |
| X | | O'Connor Delia—† | 11 | housewife | 46 | " |
| Y | | O'Connor Martin F | 11 | laborer | 44 | " |
| Z | | O'Connor Patrick J | 11 | conductor | 51 | " |
| 1539 | | | | | | |
| A | | O'Donnell Charles E | 12 | druggist | 51 | 11 Hunnewell av |
| B | | O'Donnell Marianna—† | 12 | housewife | 48 | 11 " |
| C | | Riley John | 12 | bartender | 58 | 11 " |
| D | | Burns Alice—† | 16 | housewife | 59 | here |
| E | | Burns Francis | 16 | retired | 69 | " |
| F | | Burns John | 16 | plumber | 29 | " |
| G | | McCarthy Alice—† | 16 | housewife | 25 | " |
| H | | McCarthy William | 16 | carpenter | 30 | " |
| K | | Marks Joan—† | 17 | operator | 20 | " |
| L | | Marks John T | 17 | broker | 54 | " |
| M | | Marks Josephine N—† | 17 | housewife | 54 | " |
| N | | Norris John F | 17 | clerk | 57 | " |
| O | | Carroll E Alice—† | 20 | at home | 54 | 458 Wash'n |
| P | | Miller Anna M—† | 20 | " | 67 | here |
| R | | Riley Frances M—† | 20 | housewife | 47 | " |
| S | | Riley Thomas F | 20 | mechanic | 48 | " |
| T | | Gallagher Alice—† | 21 | teacher | 30 | " |

| Page. Letter. | FULL NAME. | Residence, Jan. 1, 1942. | Occupation. | Supposed Age. | Reported Residence Jan. 1, 1941. |
|------------------|------------|--------------------------------|-------------|------------------|-------------------------------------|
| | | | | | Street and Number. |

Oak Square Avenue—Continued

| | | | | | |
|-------------|-----------------------|----|---------------|----|-----------|
| U | Gallagher Edward | 21 | broker | 65 | here |
| V | Gallagher Edward M | 21 | " | 31 | " |
| W | Hublely Cynthia—† | 24 | housewife | 75 | " |
| X | Hublely Rita—† | 24 | nurse | 32 | " |
| Y | Hublely Vida—† | 24 | clerk | 38 | " |
| 1540 | | | | | |
| A | Lynch Francis | 25 | blacksmith | 54 | " |
| B | Lynch Francis | 25 | chauffeur | 23 | " |
| C | Lynch Helena—† | 25 | at home | 24 | " |
| D | Lynch Isabelle—† | 25 | housewife | 48 | " |
| E | Lynch Lena—† | 25 | clerk | 24 | " |
| F | Barry Helen M—† | 28 | at home | 55 | " |
| G | Doran Annie F—† | 28 | housewife | 59 | " |
| H | Doran John J | 28 | butcher | 63 | " |
| K | Doran Paul B | 28 | packer | 26 | " |
| L | Farrell Elizabeth—† | 29 | clerk | 25 | " |
| M | Farrell George | 29 | " | 21 | " |
| N | Farrell George J | 29 | retired | 72 | " |
| O | Farrell Mary F—† | 29 | housewife | 60 | " |
| P | Silvey Marian—† | 29 | " | 23 | Cambridge |
| R | Silvey Ronald J | 29 | tinsmith | 25 | " |
| S | Corbett Joseph T | 32 | clerk | 43 | here |
| T | Corbett Mary C—† | 32 | housewife | 34 | " |
| U | Connors Ellen T—† | 33 | clerk | 21 | " |
| V | Connors Francis J | 33 | " | 25 | " |
| W | Connors Margaret M—† | 33 | social worker | 30 | " |
| X | Connors Nellie—† | 33 | housewife | 60 | " |
| Y | Murray Margaret—† | 33 | operator | 51 | " |
| Z | Drugan Edward A | 36 | clerk | 57 | " |
| 1541 | | | | | |
| A | Drugan Sarah F—† | 36 | housewife | 55 | " |
| B | Brown Agnes F—† | 37 | cashier | 72 | " |
| C | Brown Grace G—† | 37 | at home | 73 | " |
| D | Jaquith Alvin C | 40 | merchant | 53 | " |
| E | Leonard Catherine J—† | 40 | housewife | 66 | " |
| F | Leonard John A | 40 | manager | 38 | " |
| G | Leonard Margaret W—† | 40 | clerk | 39 | " |
| H | Whitney Margaret E—† | 40 | " | 36 | " |
| K | Hayes Arthur C | 41 | operator | 70 | " |
| L | Robinson Carrie P—† | 41 | at home | 72 | " |

| Page. | Letter. | FULL NAME. | Residence, Jan. 1, 1942. | Occupation. | Supposed Age. | Reported Residence, Jan. 1, 1941. |
|-------|---------|------------|--------------------------------|-------------|------------------|--------------------------------------|
| | | | | | | Street and Number. |

Oak Square Avenue—Continued

| | | | | | | |
|-------------|----------------------|----|------------|----|-----------|--|
| M | Finn Harry | 44 | chemist | 42 | here | |
| N | Finn Helen D—† | 44 | housewife | 42 | " | |
| O | Underwood Avis—† | 45 | " | 58 | " | |
| P | Underwood Leslie A | 45 | physician | 69 | " | |
| R | Mason Blanche L—† | 48 | housewife | 67 | " | |
| S | Mason Francis E | 48 | teacher | 68 | " | |
| T | Costello Helen—† | 49 | housewife | 52 | " | |
| U | Costello Irene—† | 49 | clerk | 23 | " | |
| V | Costello John | 49 | starter | 54 | " | |
| W | Costello Mildred—† | 49 | clerk | 29 | " | |
| X | Stewart Edna C—† | 52 | " | 25 | " | |
| Y | Stewart Gertrude M—† | 52 | " | 61 | " | |
| Z | Stewart John | 52 | student | 28 | " | |
| 1542 | | | | | | |
| A | Stewart Paul L | 52 | clerk | 29 | " | |
| B | Henzler Agatha—† | 56 | housewife | 38 | " | |
| C | Henzler John C | 56 | merchant | 41 | " | |
| D | LaPorte Ethel R—† | 57 | hostess | 31 | Danvers | |
| E | LaPorte Max A | 57 | secretary | 56 | 77 Linden | |
| F | Hutson Alfred R | 60 | salesman | 67 | here | |
| G | Hutson Nellie M—† | 60 | housewife | 61 | " | |
| H | Shea Mae—† | 61 | at home | 45 | " | |
| L | Connolly Gerard | 64 | lawyer | 32 | " | |
| M | Connolly Mary—† | 64 | housewife | 32 | " | |
| N | Glynn Margaret A—† | 64 | at home | 69 | " | |
| R | Waldron Anna L—† | 69 | housewife | 46 | " | |
| S | Waldron Joseph L | 69 | clerk | 47 | " | |
| T | Ryder Helen F—† | 69 | housewife | 44 | " | |
| U | Ryder James F | 69 | inspector | 44 | " | |
| V | Sanbourn Celia—† | 69 | housewife | 66 | " | |
| W | Sanbourn Hugh | 69 | supervisor | 70 | " | |
| X | Ashley Frank | 70 | retired | 70 | " | |
| Y | Ashley Margaret—† | 70 | housewife | 67 | " | |
| Z | McHugh Margaret—† | 70 | " | 39 | " | |
| 1543 | | | | | | |
| A | McHugh Thomas | 70 | manager | 40 | " | |
| B | Kempton Albert E | 70 | engineer | 26 | " | |
| C | Kempton Edith B—† | 70 | housewife | 58 | " | |
| D | Kempton Helen S—† | 70 | " | 26 | " | |
| E | Kempton Virginia L—† | 70 | clerk | 22 | " | |
| F | Call Annie—† | 70 | " | 60 | " | |

| Page. | Letter. | FULL NAME. | Residence, Jan. 1, 1942. | Occupation. | Supposed Age. | Reported Residence, Jan. 1, 1941. |
|-------|---------|------------|--------------------------------|-------------|------------------|--------------------------------------|
| | | | | | | Street and Number. |

Turner Street

| | | | | | |
|---|----------------------|----|------------|----|-------------|
| G | Olds Gwendolyn A—† | 12 | housewife | 28 | Marblehead |
| H | Olds John B | 12 | clergyman | 35 | " |
| K | Kelly Margaret G—† | 14 | housewife | 49 | here |
| L | Kelly Patrick G | 14 | operator | 50 | " |
| M | Skinner Fannie R—† | 16 | housewife | 37 | " |
| N | Skinner Robert L | 16 | accountant | 42 | " |
| O | Kelly John L | 18 | brakeman | 49 | " |
| P | Kelly Leo E | 18 | " | 23 | " |
| R | Kelly Margaret E—† | 18 | housewife | 48 | " |
| S | Colbath Anne B—† | 20 | clerk | 59 | Cambridge |
| T | Colbath John B | 20 | chef | 35 | 30 Hemenway |
| U | Colbath Margaret D—† | 20 | housewife | 32 | 30 " |
| V | *VanTassel Bevis F | 22 | clerk | 23 | here |
| W | *VanTassel Blanche—† | 22 | housewife | 26 | " |
| X | *VanTassel Harry | 22 | merchant | 56 | " |
| Y | Boyle John G | 24 | clerk | 36 | " |
| Z | Burns Catherine A—† | 24 | at home | 65 | " |

1544

| | | | | | |
|---|-----------------------|----|--------------|----|------------|
| A | Burns Margaret I—† | 24 | " | 61 | " |
| B | Canning Annie C—† | 26 | housewife | 71 | " |
| C | Canning Mary E—† | 26 | secretary | 38 | " |
| D | Powell Beecher P | 28 | mariner | 51 | " |
| E | Powell Eva K—† | 28 | housewife | 48 | " |
| F | Seymour George J—† | 30 | salesman | 36 | " |
| G | Seymour John J | 30 | fireman | 66 | " |
| H | Seymour Mildred E—† | 30 | stenographer | 28 | " |
| K | Seymour Paul E | 30 | broker | 35 | " |
| L | Cushing Anna G—† | 32 | secretary | 31 | " |
| M | Cushing Bernard T | 32 | shipper | 30 | " |
| N | Cushing Elizabeth C—† | 32 | housewife | 60 | " |
| O | Cushing Foster C | 32 | shipper | 24 | " |
| P | Graham Ellen—† | 34 | housewife | 66 | " |
| R | Graham Madeline—† | 34 | clerk | 33 | " |
| S | Graham Mary H—† | 34 | " | 39 | " |
| T | Tracey Daniel | 36 | " | 52 | " |
| U | Tracey Ethel—† | 36 | housewife | 51 | " |
| V | Tracey Everett B | 36 | electrician | 22 | " |
| W | Tracey Mildred A—† | 36 | clerk | 24 | " |
| X | Brennan Emma—† | 38 | housewife | 45 | S2 Harriet |
| Y | Connelly Celia—† | 38 | " | 27 | S2 " |
| Z | Connelly William B | 38 | salesman | 29 | S2 " |

| Page. | Letter. | FULL NAME. | Residence, Jan. 1, 1942. | Occupation. | Supposed Age. | Reported Residence, Jan. 1, 1941. |
|-------|---------|------------|--------------------------------|-------------|------------------|--------------------------------------|
| | | | | | | Street and Number. |

1545

Turner Street—Continued

| | | | | | |
|----|------------------------|----|-------------|----|----------------|
| A | Corbett John P | 40 | salesman | 62 | 121 Lake |
| B | Corbett Mary C—† | 40 | housewife | 45 | 121 " |
| C* | Shields Catherine—† | 40 | " | 31 | 587 Wash'n |
| D | Shields Matthew | 40 | salesman | 32 | 587 " |
| E | Edgar Margaret F—† | 42 | housewife | 43 | here |
| F | Edgar Murray T | 42 | clerk | 45 | " |
| G | Friderici Mary—† | 42 | housewife | 39 | " |
| H | Friderici Robert J | 42 | accountant | 40 | " |
| K | Curran Patrick L | 46 | retired | 67 | " |
| L | Curran Winifred F—† | 46 | housewife | 52 | " |
| M | Abercrombie Marion—† | 46 | at home | 81 | " |
| N | Richardson James | 46 | steamfitter | 66 | " |
| O | Richardson James W | 46 | oiler | 26 | " |
| P | Richardson Margaret—† | 46 | housewife | 59 | " |
| R | Forsberg Ingrid—† | 46 | " | 59 | " |
| S | Forsberg Ragnar | 46 | machinist | 36 | " |
| T | Campbell Constance R—† | 50 | clerk | 20 | 153 Foster |
| U | Campbell Leo E | 50 | " | 24 | 153 " |
| V | Campbell Mary C—† | 50 | housewife | 52 | 153 " |
| W | Campbell Richard J | 50 | U S A | 20 | 153 " |
| X | Clare Charles J | 50 | repairman | 35 | New York |
| Y | Clare Emma—† | 50 | housewife | 66 | 78 Brainerd rd |
| Z | Clare Thomas J | 50 | retired | 67 | 78 " |

1546

| | | | | | |
|---|--------------------|----|------------|----|------|
| A | Collon Bryant | 50 | clerk | 41 | here |
| B | Collon Mary—† | 50 | housewife | 36 | " |
| C | Sullivan Alice E—† | 54 | " | 54 | " |
| D | Sullivan John F | 54 | clerk | 31 | " |
| E | Sullivan Patrick | 54 | shipper | 34 | " |
| F | Sullivan Pauline—† | 54 | clerk | 28 | " |
| G | Dempsey Adele J—† | 54 | housewife | 29 | " |
| H | Dempsey Thomas F | 54 | pipefitter | 41 | " |
| K | Connell Ursula M—† | 54 | housewife | 36 | " |
| L | Fletcher Mary—† | 58 | " | 25 | " |
| M | Fletcher Walter E | 58 | salesman | 28 | " |
| N | Champagne Anna M—† | 58 | housewife | 27 | " |
| O | Champagne Edward L | 58 | clerk | 30 | " |
| P | Hughes Mary L—† | 58 | housewife | 26 | " |
| R | Hughes Thomas F | 58 | machinist | 26 | " |
| S | McNamara Mary † | 62 | housewife | 34 | " |

| Page. Letter. | FULL NAME. | Residence, Jan. 1, 1942. | Occupation. | Supposed Age. | Reported Residence. Jan. 1, 1941. |
|------------------|------------|--------------------------------|-------------|------------------|--------------------------------------|
| | | | | | Street and Number. |

Turner Street—Continued

| | | | | | |
|---|-----------------------|----|-----------|----|----------------|
| T | McNamara Michael | 62 | janitor | 35 | here |
| U | Wallace Agnes E—† | 62 | housewife | 27 | 28 Claymoss rd |
| V | Wallace William E | 62 | welder | 32 | Watertown |
| W | Bowen John T | 62 | salesman | 29 | here |
| X | Bowen Mary F—† | 62 | housewife | 29 | " |
| Y | Halligan John J | 62 | U S A | 27 | " |
| Z | McDermott Catherine—† | 66 | at home | 79 | " |

1547

| | | | | | |
|----|-----------------------|----|--------------|----|---|
| A | McDermott John T | 66 | janitor | 50 | " |
| B | McDermott Mary E—† | 66 | at home | 78 | " |
| C | Kelly Anna—† | 66 | clerk | 26 | " |
| D | Kelly Nora—† | 66 | housewife | 59 | " |
| E | Kelly William J | 66 | engineer | 31 | " |
| F | Kelly Winifred B—† | 66 | saleswoman | 27 | " |
| G | Scanlon Anastasia T—† | 66 | housewife | 29 | " |
| H | Scanlon John F | 66 | machinist | 29 | " |
| K | Elwood Nora—† | 70 | housewife | 42 | " |
| L | Elwood William | 70 | watchman | 49 | " |
| M | Wynn Frances J—† | 70 | librarian | 36 | " |
| N | Wynn Helen—† | 70 | housewife | 35 | " |
| O | Doyle Catherine J—† | 70 | " | 64 | " |
| P | Doyle Thomas | 70 | retired | 70 | " |
| R | Coleman Annie E—† | 72 | clerk | 58 | " |
| S | Coleman Lillian H—† | 72 | " | 33 | " |
| T | Coleman Marie C—† | 72 | " | 27 | " |
| U | Coleman Martin F | 72 | mechanic | 23 | " |
| V | McDonald Teresa E—† | 72 | tel operator | 36 | " |
| W* | Pessa Edward | 72 | chef | 59 | " |
| X | Pessa Emil | 72 | machinist | 25 | " |
| Y* | Pessa Marjorie—† | 72 | housewife | 57 | " |
| Z | Carlson Carl S | 74 | clerk | 42 | " |

1548

| | | | | | |
|---|-----------------------|----|----------------|----|---|
| A | Carlson Elizabeth A—† | 74 | housewife | 38 | " |
| B | Hughes Eleanor J—† | 74 | clerk | 21 | " |
| C | Hughes Frank E | 74 | yardmaster | 56 | " |
| D | Boyle Joseph | 76 | salesman | 35 | " |
| E | Crosman George P | 76 | superintendent | 51 | " |
| F | Crosman Georgie M—† | 76 | housewife | 46 | " |
| G | Giles Walter C | 76 | retired | 85 | " |
| H | Coombs Catherine M—† | 78 | housewife | 52 | " |
| K | Coombs Helen M—† | 78 | designer | 25 | " |

| Page. | Letter. | FULL NAME. | Residence, Jan. 1, 1942. | Occupation. | Supposed Age. | Reported Residence, Jan. 1, 1941. |
|-------|---------|------------|--------------------------------|-------------|------------------|--------------------------------------|
| | | | | | | Street and Number. |

Turner Street—Continued

| | | | | | |
|----|------------------|----|--------------|----|------|
| L | Coombs Warren E | 78 | engineer | 52 | here |
| M | Dean Aloe—† | 84 | housewife | 59 | " |
| N | Dean Ralph E | 84 | manager | 62 | " |
| O* | Carlson Anna—† | 86 | housewife | 72 | " |
| P* | Carlson Carl A | 86 | builder | 76 | " |
| R | Carlson Ruth M—† | 86 | tel operator | 30 | " |
| S | Taylor Ebba L—† | 86 | housewife | 32 | " |
| T | Taylor Hugh F | 86 | operator | 38 | " |

Washington Street

| | | | | | |
|-------------|---------------------|-----|-----------|----|-----------------|
| U | Maloney Catherine—† | 523 | maid | 33 | here |
| V | Maloney Frank | 523 | bartender | 49 | " |
| W | Maloney May—† | 523 | housewife | 41 | " |
| X | Kelly Anna—† | 523 | clerk | 26 | " |
| Y | Kelly Nora—† | 523 | nurse | 53 | " |
| Z | Kelly William J | 523 | salesman | 32 | " |
| 1549 | | | | | |
| A | Kelly Winifred—† | 523 | clerk | 29 | " |
| B | Snell George F | 523 | porter | 31 | " |
| C | McKechnie Delia—† | 523 | housewife | 47 | " |
| D | McKechnie James | 523 | painter | 48 | " |
| R | O'Der Helena—† | 539 | housewife | 44 | " |
| S | O'Der Michael | 539 | mechanic | 46 | " |
| T | Buck Josephine—† | 539 | housewife | 56 | " |
| U | Buck Stephanie—† | 539 | clerk | 33 | " |
| V | Hodgkins Frank | 539 | packer | 29 | 52 Glenville av |
| W | Hodgkins Mary—† | 539 | housewife | 28 | here |
| X | Fox James | 541 | chauffeur | 35 | " |
| Y | Fox Margaret—† | 541 | housewife | 31 | " |
| Z | McFarlane Emma—† | 541 | at home | 65 | " |

1550

| | | | | | |
|---|------------------|-----|-----------|----|------------|
| A | Brady Margaret—† | 541 | clerk | 43 | 84 Tremont |
| B | Brady Robert D | 541 | " | 20 | here |
| C | Carr Annie—† | 541 | housewife | 76 | " |
| D | Carr John | 541 | clerk | 43 | " |
| E | Casale Anna—† | 541 | stitcher | 23 | " |
| F | Casale Helen—† | 541 | clerk | 21 | " |
| G | Casale Mary—† | 541 | maid | 47 | " |
| L | Maguire Anna L—† | 544 | clerk | 52 | " |
| M | Maguire Joanna—† | 544 | housewife | 79 | " |

| Page. | Letter. | FULL NAME. | Residence, Jan. 1, 1942. | Occupation. | Supposed Age. | Reported Residence Jan. 1, 1941. Street and Number. |
|-------------|---------|-----------------------|--------------------------------|-------------|------------------|---|
| N | | Maguire John P | 544 | roofer | 49 | here |
| S | | Goode Daniel L | 548 | police man | 40 | 15 Harriet |
| T | | Goode Helen V—† | 548 | housewife | 38 | 15 " |
| U | | Hart Catherine A—† | 548 | at home | 80 | 15 " |
| V | | DiBenedetto George | 548 | salesman | 29 | 18 Bigelow |
| W | | DiBenedetto Horatia—† | 548 | housewife | 23 | 18 " |
| X | | Partridge Leo | 548 | chauffeur | 38 | Somerville |
| Y | | Partridge Margaret—† | 548 | housewife | 32 | " |
| 1551 | | | | | | |
| B | | Cotter Delia—† | 550 | " | 55 | here |
| C | | Cotter James | 550 | clerk | 23 | " |
| D | | Walsh Herbert M | 550 | chauffeur | 32 | " |
| E | | Walsh Lillian V—† | 550 | housewife | 29 | " |
| F | | Chambers Alice M—† | 551 | clerk | 38 | " |
| G | | Chambers James W | 551 | chauffeur | 69 | " |
| H* | | Chambers Maud E—† | 551 | housewife | 79 | " |
| K | | Chambers Winifred A—† | 551 | hygienist | 39 | " |
| L | | Munroe Helen F—† | 554 | housewife | 30 | " |
| M | | Munroe Robert L | 554 | machinist | 32 | 41 Fairbanks |
| N | | King Isabelle—† | 554 | housewife | 42 | here |
| O | | King Michael J | 554 | plumber | 44 | " |
| P | | Johnson Edith T—† | 554 | clerk | 22 | " |
| R | | Johnson Helen C—† | 554 | housewife | 47 | " |
| S | | Henehan Katherine—† | 555 | at home | 67 | " |
| T | | McCarthy Nellie—† | 555 | " | 67 | " |
| U | | McCue Theresa—† | 555 | housekeeper | 62 | " |
| V | | Rondeau Leo G | 555 | physician | 45 | " |
| W | | Rondeau Rose M—† | 555 | housewife | 44 | " |
| Z | | Kelly Helen A—† | 558 | " | 40 | " |
| 1552 | | | | | | |
| A | | Kelly Walter P | 558 | chauffeur | 43 | " |
| B | | Jackson Charles | 558 | mechanic | 38 | 554 Wash'n |
| C | | Jackson Mary—† | 558 | housewife | 37 | 554 " |
| G | | Egan Mary—† | 560 | " | 40 | 574 Wash'n |
| H | | Egan William J | 560 | foreman | 43 | 574 " |
| L | | Douglas Emery | 562 | draftsman | 49 | 124 Tremont |
| M | | Douglas Mary E—† | 562 | housewife | 49 | 124 " |
| T | | Donahue Charles | 570 | carpenter | 28 | Cambridge |
| U | | Donahue Margaret—† | 570 | housewife | 27 | " |
| V | | Schultz Celia—† | 570 | " | 45 | here |
| W | | Schultz George | 570 | engineer | 46 | " |

| Page. | Letter. | FULL NAME. | Residence, Jan. 1, 1942. | Occupation. | Supposed Age. | Reported Residence, Jan. 1, 1941. |
|-------|---------|------------|--------------------------------|-------------|------------------|--------------------------------------|
| | | | | | | Street and Number. |

Washington Street—Continued

| | | | | | | |
|-------------|--|-----------------------|-------------------|------------|----|-----------|
| X | | McCormack Ellen—† | 570 | housewife | 42 | here |
| Y | | McCormack Patrick | 570 | laborer | 43 | " |
| 1553 | | | | | | |
| B | | Solan John | 571 $\frac{1}{2}$ | gardener | 40 | " |
| C | | Solan Julia—† | 571 $\frac{1}{2}$ | housewife | 40 | " |
| D | | Simcock Alfred F | 571 $\frac{1}{2}$ | assembler | 50 | " |
| E | | Simcock Helen—† | 571 $\frac{1}{2}$ | housewife | 34 | " |
| K | | Guthro Ann—† | 573B | " | 33 | " |
| L | | Guthro Morton | 573B | operator | 33 | " |
| M | | Homan Charles | 573B | merchant | 38 | " |
| N | | Jameson Eleanor—† | 573B | at home | 38 | " |
| R | | Sites Emily—† | 574 | " | 43 | " |
| S | | Firth Margaret—† | 574 | housewife | 45 | " |
| T | | Firth Victor J | 574 | chef | 45 | " |
| 1554 | | | | | | |
| A | | Beaton Alexander H | 578A | pharmacist | 52 | " |
| B | | Beaton Gretchen—† | 578A | housewife | 42 | " |
| C | | Sherman Arthur | 578A | fireman | 50 | " |
| D | | Sherman Grace—† | 578A | housewife | 47 | " |
| E | | Harper Catherine—† | 578A | " | 66 | " |
| F | | Harper Robert | 578A | gardener | 38 | " |
| G | | Harper William | 578A | clerk | 25 | " |
| K | | Vaughan Beatrice—† | 579A | housewife | 41 | " |
| L | | Vaughan George | 579A | salesman | 42 | Vermont |
| T | | Dunbar James | 585A | operator | 60 | here |
| U | | Dunbar Lillie—† | 585A | housewife | 57 | " |
| X | | Fessenden Edward | 587 | clerk | 41 | " |
| Y | | Fessenden Mary M—† | 587 | housewife | 31 | " |
| Z | | Colarossi Josephine—† | 587 | at home | 32 | " |
| 1555 | | | | | | |
| C | | Akers Charlotte—† | 589A | " | 34 | Watertown |
| D | | Cahill Andrew | 589A | painter | 30 | here |
| E | | Cahill Monica—† | 589A | housewife | 27 | " |
| F | | Elliott Helen—† | 589A | at home | 38 | " |
| H | | Aronovich Benjamin | 591 | merchant | 58 | " |
| K | | Aronovich Etta—† | 591 | housewife | 56 | " |
| L | | Begen Francis | 591 | retired | 70 | " |
| M | | Haley Anna—† | 591 | at home | 66 | " |
| N | | McInerney John | 591 | operator | 41 | " |
| O | | McInerney Mary—† | 591 | housewife | 40 | " |



Ward 22—Precinct 16

CITY OF BOSTON

LIST OF RESIDENTS 20 YEARS OF AGE AND OVER

(NON-CITIZENS INDICATED BY ASTERISK)
(FEMALES INDICATED BY DAGGER)

AS OF

JANUARY 1, 1942

JOSEPH F. TIMILTY, *Chairman*
FREDERIC E. DOWLING, *Secretary*
WILLIAM A. MOTLEY, JR.
FRANCIS B. MCKINNEY
HILDA HEDSTROM QUIRK

Listing Board.

| Page. | Letter. | FULL NAME: | Residence, Jan. 1, 1942. | Occupation. | Supposed Age. | Reported Residence, Jan. 1, 1941. |
|-------|---------|------------|--------------------------------|-------------|------------------|--------------------------------------|
| | | | | | | Street and Number. |

1601

Caltha Road

| | | | | | |
|---|------------------------|----|-----------|----|------|
| A | Dennehy Mary F—† | 2 | at home | 66 | here |
| B | Dennehy Mary J—† | 2 | " | 43 | " |
| D | Dennehy Philip F | 2 | policeman | 44 | " |
| D | Morrison Honora A—† | 6 | at home | 69 | " |
| E | Morrison James F | 6 | carpenter | 28 | " |
| F | Morrison Marion V—† | 6 | teacher | 39 | " |
| G | Morrison Mark | 6 | policeman | 47 | " |
| H | Chalmers Edwin | 10 | clerk | 50 | " |
| K | Chalmers Katherine G—† | 10 | housewife | 43 | " |

Cenacle Road

| | | | | | |
|---|-----------------------|---|-------------|----|------|
| L | Bagnell Evelyn M—† | 6 | housewife | 30 | here |
| M | Bagnell George H | 6 | electrician | 33 | " |
| N | Broderick Catherine—† | 6 | waitress | 29 | " |
| O | Broderick James | 6 | waiter | 25 | " |
| P | Broderick Michael | 6 | laborer | 57 | " |
| R | Bears Agnes J—† | 8 | housewife | 34 | " |
| S | Bears Clarence E | 8 | supervisor | 39 | " |

Commonwealth Avenue

| | | | | | |
|---|-----------------------|------|-------------|----|-----------|
| T | Gilmore Barbara—† | 2031 | housewife | 28 | here |
| U | Gilmore Roger J | 2031 | manager | 27 | " |
| V | Gourley Katherine A—† | 2031 | housekeeper | 62 | " |
| W | Liotta Joseph | 2031 | paperhanger | 59 | " |
| X | Vogel Louis | 2031 | teacher | 28 | Brookline |
| Y | Vogel Margaret—† | 2031 | " | 26 | " |
| Z | Munro Angus | 2031 | salesman | 33 | here |

1602

| | | | | | |
|---|----------------------|------|-------------|----|-------------|
| A | Munro Betty—† | 2031 | teacher | 31 | " |
| C | Johnson Marion—† | 2031 | housewife | 33 | 2039 Com av |
| D | Johnson Victor T | 2031 | artist | 39 | 2039 " |
| E | Sherman Sadie—† | 2031 | housewife | 34 | here |
| F | Sherman Samuel | 2031 | salesman | 35 | " |
| G | Milchen Moses | 2031 | " | 41 | " |
| H | Milchen Sarah—† | 2031 | housekeeper | 68 | " |
| K | Cassidy Margaret L—† | 2031 | at home | 60 | " |
| L | Doherty Mary A—† | 2031 | bookkeeper | 59 | " |
| M | Bornstein Ruth D—† | 2031 | housewife | 28 | " |

| Page. | Letter. | FULL NAME. | Residence, Jan. 1, 1942. | Occupation. | Supposed Age. | Reported Residence. |
|-------|---------|------------|--------------------------------|-------------|------------------|-------------------------------------|
| | | | | | | Jan. 1, 1941. Street and Number. |

Commonwealth Avenue—Continued

| | | | | | |
|---|----------------------|------|------------|----|---------------|
| N | Bornstein Samuel | 2031 | editor | 28 | here |
| P | Tambaugh Katherine—† | 2031 | secretary | 33 | " |
| R | Tambaugh Marion—† | 2031 | teacher | 35 | " |
| S | Miller Bernard | 2031 | proprietor | 28 | " |
| T | Miller Evelyn L—† | 2031 | housewife | 29 | " |
| U | Grant Claire B—† | 2031 | " | 30 | 21 Kennard av |
| V | Grant Sidney S | 2031 | attorney | 34 | 5 Harvard |
| W | Anderson Katherine—† | 2031 | housewife | 33 | Worcester |
| X | Anderson Victor L | 2031 | salesman | 36 | " |
| Y | Neal John B | 2031 | " | 33 | 89 Chester |
| Z | Neal Mabel B—† | 2031 | operator | 30 | 89 " |

1603

| | | | | | |
|----|-------------------|------|-------------|----|----------------|
| A | Dick Elsie—† | 2035 | clerk | 39 | here |
| B | Dick Harold | 2035 | " | 54 | " |
| C | Stevenson Janet—† | 2035 | housewife | 24 | New Jersey |
| D | Stevenson Robert | 2035 | clerk | 27 | Belmont |
| E | Rizzo Edith—† | 2035 | secretary | 31 | here |
| F | Rizzo Nicholas | 2035 | student | 33 | " |
| G | Bergen Phyllis—† | 2035 | clerk | 33 | Brookline |
| H | Peters George | 2035 | manager | 28 | here |
| K | Peters Rebecca—† | 2035 | housewife | 28 | " |
| L | Frank Gertrude—† | 2035 | milliner | 44 | 228 Seaver |
| M* | Sibitt Jennie—† | 2035 | at home | 74 | 228 " |
| N | Wolfe Maurice | 2035 | metalworker | 57 | 24 Colborne rd |
| O* | Wolfe Rose—† | 2035 | housewife | 49 | 24 " |
| P | Walker Irene G—† | 2035 | " | 25 | Wash'n D C |
| R | Walker Ralph S | 2035 | examiner | 29 | " |
| S | Larkin Teresa—† | 2035 | teacher | 31 | Quincy |
| T | Levin Esther—† | 2035 | housewife | 36 | 2003 Com av |
| U | Levin Samuel | 2035 | broker | 38 | 2003 " |
| V | Goldman Gladys—† | 2035 | housewife | 35 | here |
| W | Goldman Meyer H | 2035 | attorney | 40 | " |
| X | Goodsell Betty—† | 2035 | clerk | 33 | " |
| Y | Goodsell Harry | 2035 | salesman | 39 | " |
| Z | Kelsey Alice C—† | 2035 | at home | 72 | " |

1604

| | | | | | |
|---|----------------------|------|------------|----|---|
| A | Truitt Charlotte R—† | 2035 | teacher | 41 | " |
| B | Barr Virginia M—† | 2035 | housewife | 22 | " |
| C | Goldman Nettie—† | 2035 | " | 37 | " |
| D | Goldman William | 2035 | salesman | 43 | " |
| E | Young David K | 2035 | supervisor | 33 | " |

| Page. Letter. | FULL NAME. | Residence, Jan. 1, 1942. | Occupation. | Supposed Age. | Reported Residence, Jan. 1, 1941. |
|------------------|------------|--------------------------------|-------------|------------------|--------------------------------------|
| | | | | | Street and Number. |

Commonwealth Avenue—Continued

| | | | | | |
|---|--------------------------|------|----------------|----|------------------|
| F | Young Rosalind K—† | 2035 | housewife | 34 | here |
| G | Daigneau Paul R | 2035 | salesman | 45 | " |
| H | Daigneau Willette C—† | 2035 | housewife | 45 | " |
| K | Kaler Margaret—† | 2039 | " | 42 | 1650 Com av |
| L | Griffin Cora M—† | 2039 | " | 57 | here |
| M | Griffin Walter E | 2039 | superintendent | 56 | " |
| N | Kelley Dorothy M—† | 2039 | housewife | 28 | " |
| O | Kelley Harold L | 2039 | salesman | 29 | " |
| P | Simons Harold | 2039 | proprietor | 28 | " |
| R | Simons Ruth—† | 2039 | housewife | 28 | " |
| S | Clancy Nora—† | 2039 | housekeeper | 65 | 10 Sutherland rd |
| T | Howard Mary—† | 2039 | manager | 42 | 10 " |
| U | Tompkins Ann—† | 2039 | clerk | 40 | 10 " |
| V | *Fitzgibbons Susanna P—† | 2039 | at home | 76 | here |
| W | Phillips Ruth A—† | 2039 | librarian | 28 | " |
| X | Kelley Joseph P | 2039 | guard | 39 | " |
| Y | Kelley Lillian A—† | 2039 | housewife | 32 | " |
| Z | Sullivan Hilda M—† | 2039 | " | 33 | 89 Park Drive |

1605

| | | | | | |
|---|-----------------------|------|-----------|----|---------------|
| A | Sullivan Richard S | 2039 | professor | 33 | 89 " |
| B | Groves Arthur R | 2039 | attendant | 36 | 2035 Com av |
| C | Groves Martha K—† | 2039 | housewife | 36 | 2035 " |
| D | Lorick Claire—† | 2039 | secretary | 33 | here |
| E | Lorick Eugene | 2039 | clerk | 34 | " |
| F | Lorick Mary E—† | 2039 | at home | 56 | " |
| G | Barrish Helen—† | 2039 | housewife | 24 | " |
| H | Barrish Manuel | 2039 | salesman | 26 | " |
| K | Chandler Ethel—† | 2039 | housewife | 54 | Brookline |
| L | Chandler Stanley W | 2039 | salesman | 56 | " |
| M | Abramson Goldie—† | 2039 | at home | 60 | here |
| N | Abramson Ruth—† | 2039 | clerk | 22 | " |
| O | Abramson Sonia N—† | 2039 | " | 35 | " |
| P | Phalen Julia—† | 2039 | teacher | 60 | " |
| R | Ryan John T | 2039 | " | 32 | 38 Lester |
| S | Ryan Mary M—† | 2039 | housewife | 29 | 1259 Com av |
| T | Skehan Ethel T—† | 2039 | " | 28 | 9 Goodrich rd |
| U | Skehan James N | 2039 | clerk | 29 | 112 Gladstone |
| V | Desrochers Joseph A | 2045 | janitor | 29 | here |
| W | Desrochers Lorraine—† | 2045 | housewife | 26 | " |
| X | Gavers Mollie—† | 2045 | " | 54 | New York |
| Y | Jackson Lawrence A | 2045 | manager | 53 | here |

| Page. | Letter. | FULL NAME. | Residence, Jan. 1, 1942. | Occupation. | Supposed Age. | Reported Residence, Jan. 1, 1941. |
|-------|---------|------------|--------------------------------|-------------|------------------|--------------------------------------|
| | | | | | | Street and Number. |

Commonwealth Avenue—Continued

| | | | | | | |
|-------------|-----------------------|------|------------|----|-------------|--|
| z | Jackson Mary M—† | 2045 | housewife | 50 | here | |
| 1606 | | | | | | |
| A | Ferguson Clara B—† | 2045 | " | 61 | " | |
| B | Ferguson Hugh R | 2045 | manager | 63 | " | |
| C | Anderson Rufus P | 2045 | broker | 30 | " | |
| D | Hartstowe George | 2045 | salesman | 27 | Brookline | |
| E | Murray Mary L—† | 2045 | at home | 69 | here | |
| F | Stumeke Harry E | 2045 | examiner | 46 | " | |
| G | Stumeke Mabel—† | 2045 | housewife | 40 | " | |
| H | Yasner Evelyn—† | 2045 | " | 29 | " | |
| K | Yasner Samuel N | 2045 | salesman | 28 | " | |
| L | Shaffer Marjorie—† | 2045 | housewife | 31 | " | |
| M | Shaffer Samuel | 2045 | agent | 52 | " | |
| N | Elbery Francis | 2045 | manager | 41 | " | |
| O | Elbery Grace—† | 2045 | proprietor | 39 | " | |
| P | Pirstein Saul | 2045 | chemist | 36 | " | |
| R | Pirstein Sylvia—† | 2045 | housewife | 42 | " | |
| S | McKenna Mary A—† | 2045 | at home | 42 | 21 W Cedar | |
| T | Crossman Ann—† | 2045 | housewife | 27 | here | |
| U | Crossman Robert | 2045 | salesman | 29 | " | |
| V | Rikeman Florence M—† | 2045 | housewife | 46 | Brookline | |
| W | Rikeman Walter F | 2045 | agent | 51 | " | |
| X | Sansone Helen—† | 2045 | housewife | 29 | 30 S Margin | |
| Y | Sansone Joseph | 2045 | manager | 41 | 30 " | |
| Z | Herman Elsie—† | 2045 | housewife | 23 | here | |
| 1607 | | | | | | |
| A | Herman Lawrence | 2045 | clerk | 36 | " | |
| B | Harlow Frances F—† | 2045 | housewife | 28 | Newton | |
| C | Harlow Robert M | 2045 | realtor | 25 | " | |
| D | Connolly John W | 2045 | reporter | 30 | here | |
| E | Connolly Marie—† | 2045 | housewife | 28 | " | |
| F | Starr Frances—† | 2045 | " | 30 | " | |
| G | Starr Nathan | 2045 | merchant | 40 | " | |
| H | McCarthy John J | 2045 | retired | 62 | " | |
| K | McCarthy Petrenella—† | 2045 | housewife | 45 | " | |
| L | Richards Grace M—† | 2045 | " | 64 | " | |
| M | Richards Helen C—† | 2045 | bookkeeper | 38 | " | |
| N | Belton Harry I | 2045 | salesman | 38 | " | |
| O | Belton Virginia—† | 2045 | housewife | 30 | " | |
| P | Russell Max | 2045 | salesman | 48 | " | |
| R | Russell Sadie—† | 2045 | housewife | 43 | " | |

| Page. | Letter. | FULL NAME. | Residence, Jan. 1, 1942. | Occupation. | Supposed Age. | Reported Residence, Jan. 1, 1941. |
|--------------------------------------|---------|---------------------|--------------------------------|---------------|------------------|--------------------------------------|
| | | | | | | Street and Number. |
| Commonwealth Avenue—Continued | | | | | | |
| | S | Dalton Kathryn—† | 2045 | housewife | 30 | here |
| | T | Dalton Paul | 2045 | social worker | 39 | “ |
| | U | Fox Daniel P | 2045 | salesman | 56 | “ |
| | V | Fox Florence—† | 2045 | housewife | 41 | “ |
| | W | Dooley Walter | 2045 | salesman | 52 | “ |
| | X | Pascale Edmund | 2045 | “ | 34 | “ |
| | Y | Pascale Lucy—† | 2045 | housewife | 28 | “ |
| | Z | Solomon Frank | 2045 | manager | 54 | “ |
| 1608 | | | | | | |
| | A | Solomon Lena—† | 2045 | housewife | 54 | “ |
| | B | Lombardo James | 2045 | proprietor | 39 | “ |
| | C | Lombardo Mary—† | 2045 | housewife | 36 | “ |
| | D | Curry Mary M—† | 2045 | teacher | 42 | “ |
| | E | Bowman Henry L | 2045 | retired | 58 | 46 Chiswick rd |
| | F | Bowman Nettie—† | 2045 | housewife | 56 | 46 “ |
| | G | Brown Evelyn—† | 2045 | “ | 36 | here |
| | H | Brown Stanley | 2045 | salesman | 36 | “ |
| | K | Navin Ann—† | 2051 | secretary | 24 | 47 Englewood av |
| | L | Navin Helen—† | 2051 | “ | 31 | 47 “ |
| | M | Navin Katherine—† | 2051 | at home | 52 | 47 “ |
| | N | Navin Margaret—† | 2051 | “ | 50 | 47 “ |
| | O | Butler Francis P | 2051 | registrar | 54 | here |
| | P | Butler Marie—† | 2051 | housewife | 43 | “ |
| | R | Tobey Albert | 2051 | salesman | 25 | 1957 Com av |
| | S | Tobey Grace F—† | 2051 | housewife | 62 | 1957 “ |
| | T | Tobey Morris | 2051 | attorney | 63 | 1957 “ |
| | U | Cassidy Anna B—† | 2051 | clerk | 38 | here |
| | V | Cassidy Joseph | 2051 | “ | 43 | “ |
| | W | Cassidy Mae H—† | 2051 | “ | 39 | “ |
| | X | Mitchell M Mark | 2051 | dentist | 50 | Winthrop |
| | Y | Mitchell Mollie—† | 2051 | housewife | 28 | “ |
| | Z | Bradford Dorothy—† | 2051 | clerk | 36 | here |
| 1609 | | | | | | |
| | A | Bradford Florence—† | 2051 | “ | 54 | “ |
| | B | Bradford Jane—† | 2051 | at home | 50 | “ |
| | C | Hines Delia—† | 2101 | domestic | 45 | “ |
| | D | Landry Francis X | 2101 | chef | 26 | “ |
| | E | O'Connell William H | 2101 | clergyman | 82 | “ |
| | F | Riedi Christian | 2101 | secretary | 55 | “ |
| | G | Riedi Mary C—† | 2101 | housewife | 54 | “ |
| | H | Dowd George M | 2105 | clergyman | 39 | “ |

| Page. | Letter. | FULL NAME. | Residence, Jan. 1, 1942. | Occupation. | Supposed Age. | Reported Residence, Jan. 1, 1941. |
|-------|---------|------------|--------------------------------|-------------|------------------|--------------------------------------|
| | | | | | | Street and Number. |

Commonwealth Avenue—Continued

| | | | | | |
|---|--------------------|------|-----------|----|------|
| K | Leach Walter J | 2105 | clergyman | 35 | here |
| L | Minihan Jeremiah F | 2105 | " | 38 | " |
| M | Phelan Francis L | 2105 | " | 50 | " |

Foster Street

| | | | | | |
|---|----------------------|-----|----------------|----|-------------|
| N | Fitzgerald Edna M—† | 147 | housewife | 49 | here |
| O | Fitzgerald John J | 147 | superintendent | 53 | " |
| P | Fitzgerald Richard A | 147 | chauffeur | 44 | " |
| R | Leahy Bertha M—† | 147 | at home | 63 | " |
| S | Massey Ella E—† | 149 | housewife | 66 | " |
| T | Massey Ellsworth | 149 | clerk | 32 | " |
| U | Mosher Ruth H—† | 149 | housewife | 34 | " |
| V | Mosher Walter H | 149 | clerk | 32 | " |
| W | Dempsey Alice E—† | 153 | housewife | 55 | 84 Elmer rd |
| X | Dempsey Joseph A | 153 | electrician | 57 | 84 " |
| Y | Glidden Alice L—† | 153 | housewife | 30 | 79 Foster |
| Z | Glidden James H | 153 | manager | 33 | 79 " |

1610

| | | | | | |
|----|---------------------|-----|------------------|----|---------------|
| A | McGowan Blanche M—† | 157 | housewife | 60 | here |
| B | McGowan Dorothy E—† | 157 | clerk | 34 | " |
| C | McGowan Phyllis—† | 157 | manager | 20 | " |
| D | McIlvaine Mary—† | 157 | " | 33 | " |
| E | Wright William S | 157 | retired | 71 | " |
| F | Brunton Alice—† | 159 | housewife | 28 | 2 Greylock rd |
| G | Brunton Donald | 159 | machinist | 26 | here |
| H* | Brunton James | 159 | musician | 28 | 2 Greylock rd |
| K | Brunton Mary—† | 159 | housewife | 30 | here |
| L | Murphy Jane—† | 159 | secretary | 21 | " |
| M | Murphy Lucy H—† | 159 | housewife | 62 | " |
| N | Murphy Philip | 159 | student | 23 | " |
| O | Webster Margaret—† | 179 | housewife | 28 | Connecticut |
| P | Webster Raymond | 179 | roofer | 30 | " |
| R | Connors Francis | 181 | mechanic | 58 | New York |
| S | Connors Madeline—† | 181 | clerk | 65 | here |
| T | Connors Mary L—† | 181 | at home | 63 | " |
| U | Akerstrom Donald B | 183 | probat'n officer | 36 | " |
| V | Akerstrom Natalie—† | 183 | housewife | 34 | " |
| W | Hurrell Edward | 183 | mason | 60 | " |
| X | Monroe Ella G—† | 183 | housewife | 60 | " |
| Y | Monroe William I | 183 | salesman | 59 | " |

| Page. | Letter. | FULL NAME. | Residence, Jan. 1, 1942. | Occupation. | Supposed Age. | Reported Residence, Jan. 1, 1941. | |
|-------|---------|--------------------------------|--------------------------------|----------------|------------------|--------------------------------------|--|
| | | | | | | Street and Number. | |
| | | Foster Street—Continued | | | | | |
| | Z | Carr John F | 197 | student | 20 | 333 Adams | |
| | | 1611 | | | | | |
| | A | Caruso Joseph R | 197 | " | 22 | Newton | |
| | B | Cogavin Martin T | 197 | " | 20 | here | |
| | C | Coyle James W | 197 | " | 20 | Hingham | |
| | D | DeCota James J | 197 | " | 20 | Brookline | |
| | E | Desmond Edmund D | 197 | " | 21 | here | |
| | F | Ferrara Margaret—† | 197 | housekeeper | 30 | Newton | |
| | G | Furlong Walter J | 197 | clergyman | 41 | here | |
| | H | Goss Francis G | 197 | student | 21 | " | |
| | K | Harney John F | 197 | " | 20 | 32 Perkins | |
| | L | Holmes Florence—† | 197 | housekeeper | 29 | here | |
| | M | Horgan Gerald B | 197 | student | 21 | " | |
| | N | Julien Alfred R | 197 | clergyman | 32 | " | |
| | O* | Kavanaugh Honora—† | 197 | housekeeper | 29 | " | |
| | P | Leahy Charles X | 197 | student | 27 | " | |
| | R | Murray John J | 197 | clergyman | 38 | " | |
| | S | Murray Walter F | 197 | student | 21 | " | |
| | T | Powers Richard | 197 | " | 21 | " | |
| | U | Raymond Marie—† | 197 | housekeeper | 59 | " | |
| | V | Sennott Robert J | 197 | clergyman | 30 | Wash'n D C | |
| | W | Tangney Edward J | 197 | student | 21 | here | |
| | X | Shaughnessy Helen—† | 225 | housewife | 43 | " | |
| | Y | Shaughnessy Richard | 225 | laborer | 21 | " | |
| | Z | O'Neil Frank M | 231 | policeman | 47 | " | |
| | | 1612 | | | | | |
| | A | O'Neil Marguerite—† | 231 | housewife | 40 | " | |
| | B | Atkins Ida—† | 241 | " | 30 | Brookline | |
| | C | Atkins Samuel | 241 | broker | 32 | " | |
| | D | Labovich Mollie—† | 241 | housekeeper | 65 | " | |
| | E | Maloney Johanna—† | 241 | " | 85 | 394 Riverway | |
| | F | Walsh Dorothy—† | 241 | housewife | 30 | 394 " | |
| | G | Walsh Edward E | 241 | superintendent | 33 | 394 " | |
| | H | Walsh Elizabeth M—† | 241 | housewife | 59 | 394 " | |
| | K | Walsh Robert R | 241 | plasterer | 30 | 394 " | |
| | L | O'Neil Dennis A | 249 | clerk | 56 | here | |
| | M | O'Neil Genevieve J—† | 249 | bookkeeper | 48 | " | |
| | N | O'Neil Imelda A—† | 249 | housewife | 87 | " | |
| | O | O'Neil Loretta G—† | 249 | bookkeeper | 42 | " | |
| | P | O'Neil Mary E—† | 249 | at home | 82 | " | |
| | R | Morrissey Agnes A—† | 257 | housewife | 67 | " | |

| Page. | Letter. | FULL NAME. | Residence, Jan. 1, 1942. | Occupation. | Supposed Age. | Reported Residence, Jan. 1, 1941. |
|-------|---------|------------|--------------------------------|-------------|------------------|--------------------------------------|
| | | | | | | Street and Number. |

Foster Street—Continued

| | | | | | | |
|-------------|------------------------|-----|--------------|----|----------------|--|
| S | Morrissey Edward A | 257 | retired | 78 | here | |
| T | Morrissey Edward A | 257 | clerk | 33 | " | |
| U | Murray Edward B | 257 | " | 34 | " | |
| V | Ahearn Abbie M—† | 257 | at home | 74 | " | |
| W | Prager Lillian F—† | 257 | clerk | 60 | " | |
| X | Gaul Anna—† | 285 | housewife | 51 | " | |
| Y | Gaul Joseph | 285 | furrier | 52 | " | |
| Z | Gaul Rita—† | 285 | secretary | 23 | " | |
| 1613 | | | | | | |
| A | Robinson Elizabeth A—† | 285 | housewife | 43 | " | |
| B | Robinson Samuel A | 285 | agent | 47 | " | |
| C | Goldstein Abraham | 289 | compositor | 45 | 138 Wash'n | |
| D | Goldstein Gertrude—† | 289 | librarian | 43 | 138 " | |
| E | Goldstein Lillian—† | 289 | at home | 38 | 138 " | |
| F | Goldstein Marsha—† | 289 | housewife | 73 | 138 " | |
| G | Colton Aaron | 289 | salesman | 25 | 70 Chiswick rd | |
| H | Colton Frances—† | 289 | housewife | 25 | 70 " | |
| K | Neman Jane—† | 295 | housekeeper | 26 | here | |
| L | Neman Mary—† | 295 | stenographer | 33 | " | |
| M | Neman Neman G | 295 | laborer | 46 | " | |
| N | Neman Sarah—† | 295 | housewife | 64 | " | |
| O | Neman Sarah—† | 295 | housekeeper | 39 | " | |
| P | Neman Sophie—† | 295 | clerk | 43 | " | |
| R | Neman Stella—† | 295 | " | 27 | " | |
| S | Wallins Gladys—† | 299 | housewife | 30 | " | |
| T | Wallins Max | 299 | salesman | 36 | " | |
| U | Karp Bessie—† | 299 | housewife | 27 | " | |
| V | Karp Samuel | 299 | merchant | 35 | " | |
| W | Golden Jenny—† | 303 | housewife | 46 | " | |
| X | Golden Mark | 303 | merchant | 51 | " | |
| Y | Mullin Mary A—† | 303 | maid | 51 | " | |
| Z | Stern Celia G—† | 303 | housewife | 46 | " | |

1614

| | | | | | |
|---|------------------|-----|----------------|----|-------------|
| A | Stern Gabriel M | 303 | agent | 45 | " |
| B | Green Cecile—† | 307 | housewife | 31 | Brookline |
| C | Green Harold | 307 | jeweler | 31 | " |
| D | Smith Ethel W—† | 307 | housewife | 37 | here |
| E | Smith Morris W | 307 | salesman | 37 | " |
| F | Bloomberg Edward | 311 | agent | 41 | " |
| G | Bloomberg Jean—† | 311 | housewife | 33 | " |
| H | Rose Lewis S | 311 | superintendent | 31 | 2031 Com av |

| Page. | Letter. | FULL NAME. | Residence, Jan. 1, 1942. | Occupation. | Supposed Age. | Reported Residence, Jan. 1, 1941. |
|-------|---------|------------|--------------------------------|-------------|------------------|--------------------------------------|
| | | | | | | Street and Number. |

Foster Street—Continued

| | | | | | |
|---|----------------------|-----|-----------|----|-------------|
| K | Rose Rosalind S—† | 311 | housewife | 26 | 2031 Com av |
| L | Riska Marie L—† | 315 | at home | 40 | here |
| M | Lambrides Cleo | 315 | student | 22 | " |
| N | Lambrides Kaliope—† | 315 | housewife | 67 | " |
| O | Papathanos Costos | 315 | salesman | 54 | " |
| P | Papathanos Roxanna—† | 315 | housewife | 43 | " |

Gerald Road

| | | | | | |
|---|-------------------------|----|-----------|----|------|
| R | Richardson Edward M | 11 | agent | 65 | here |
| S | Richardson Margaret C—† | 11 | housewife | 59 | " |
| T | Cunningham Eleanor M—† | 12 | teacher | 35 | " |
| U | Cunningham John M | 12 | retired | 78 | " |
| V | Brown Lydia—† | 16 | housewife | 54 | " |
| W | Brown Walter S | 16 | manager | 55 | " |
| X | Boyden Marie P—† | 16 | housewife | 47 | " |
| Y | Boyden William E | 16 | salesman | 52 | " |
| Z | Kelley Bernard C | 17 | retired | 71 | " |

1615

| | | | | | |
|---|----------------------|----|---------------|----|---|
| A | Kelley Katherine P—† | 17 | teacher | 40 | " |
| B | Kelley Mary J—† | 17 | stenographer | 45 | " |
| D | McGlone Frances G—† | 20 | clerk | 50 | " |
| E | McGlone Hugh B | 20 | operator | 46 | " |
| F | McGlone Sarah J—† | 20 | housewife | 87 | " |
| G | Connelly Isabel C—† | 21 | " | 49 | " |
| H | Connelly Isabel M—† | 21 | social worker | 24 | " |
| K | Connelly Thomas H | 21 | attorney | 59 | " |
| L | Powers Elizabeth M—† | 24 | housewife | 62 | " |
| M | Powers Michael J | 24 | broker | 72 | " |
| N | Sullivan Genevieve—† | 24 | housewife | 43 | " |
| O | Sullivan Richard R | 24 | attorney | 51 | " |
| P | Adelman Benjamin | 25 | salesman | 33 | " |
| R | Adelman Sally F—† | 25 | housewife | 30 | " |
| S | Wolf Anna V—† | 25 | " | 42 | " |
| T | Wolf Samuel B | 25 | grocer | 49 | " |
| U | Lubell Frances—† | 28 | housewife | 28 | " |
| V | Lubell William | 28 | merchant | 40 | " |
| W | Gloss Emma S—† | 28 | housewife | 49 | " |
| X | Gloss Harry M | 28 | salesman | 52 | " |
| Y | Stack Leah—† | 28 | stenographer | 39 | " |
| Z | Altschuler Ida—† | 29 | housewife | 46 | " |

| Page. Letter. | FULL NAME. | Residence, Jan. 1, 1942. | Occupation: | Supposed Age. | Reported Residence, Jan. 1, 1941. |
|------------------|------------|--------------------------------|-------------|------------------|--------------------------------------|
| | | | | | Street and Number. |

1616

Gerald Road—Continued

| | | | | | |
|---|-----------------------|----|-----------|----|-------------|
| A | Altschuler Israel | 29 | salesman | 52 | here |
| B | Aronson Esther—† | 29 | housewife | 40 | " |
| C | Aronson Hyman A | 29 | dentist | 42 | " |
| D | Benjamin Betty—† | 32 | housewife | 31 | " |
| E | Benjamin Daniel | 32 | salesman | 37 | " |
| F | Chester Abraham B | 32 | " | 43 | " |
| G | Chester Frances—† | 32 | housewife | 43 | " |
| H | Spinoza Joseph B | 33 | salesman | 54 | " |
| K | Spinoza Minnie—† | 33 | housewife | 53 | " |
| L | Mann Abraham S | 33 | salesman | 43 | " |
| M | Mann Jennie—† | 33 | housewife | 40 | " |
| N | Lipson Esther—† | 35 | " | 38 | " |
| O | Lipson Harry | 35 | inspector | 41 | " |
| P | Rubinovitz Albert | 36 | merchant | 44 | " |
| R | Rubinovitz Sarah—† | 36 | housewife | 42 | " |
| S | Wolf Jacob | 36 | shipper | 53 | " |
| T | Sheehan Katherine F—† | 36 | clerk | 40 | " |
| U | Sheehan Mary—† | 36 | housewife | 68 | " |
| V | Sheehan Mary P—† | 36 | secretary | 42 | " |
| W | Gopen Eva—† | 37 | housewife | 40 | 81 Broadway |
| X | Gopen Stanley | 37 | optician | 45 | 81 " |

Glenmont Road

| | | | | | |
|-------------|--------------------|----|-------------|----|------|
| Y | Carll Charles B | 8 | mechanic | 57 | here |
| Z | Carll Ethel L—† | 8 | housewife | 54 | " |
| 1617 | | | | | |
| A | Carll Kenneth W | 8 | operator | 30 | " |
| B | Carll Lillian A—† | 8 | housewife | 32 | " |
| C | Carll Virginia—† | 8 | student | 22 | " |
| D | McCulloch Ina—† | 10 | housekeeper | 50 | " |
| E | Newcomb John T | 10 | merchant | 68 | " |
| F | O'Neil David F | 14 | jeweler | 22 | " |
| G | O'Neil Jeremiah R | 14 | " | 53 | " |
| H | O'Neil Jeremiah R | 14 | clerk | 24 | " |
| K | O'Neil Loretta R—† | 14 | housewife | 52 | " |
| L | O'Neil Robert E | 14 | salesman | 21 | " |
| M | Farrell Agnes G—† | 18 | clerk | 33 | " |
| N | Farrell Delia G—† | 18 | housewife | 60 | " |

| Page. | Letter. | FULL NAME. | Residence, Jan. 1, 1942. | Occupation. | Supposed Age. | Reported Residence, Jan. 1, 1941. |
|-------|---------|------------|--------------------------------|-------------|------------------|--------------------------------------|
| | | | | | | Street and Number. |

Glenmont Road—Continued

| | | | | | |
|---|-------------------|----|----------------|----|------|
| O | Farrell Edward J | 18 | letter carrier | 65 | here |
| P | Farrell Ralph S | 18 | chauffeur | 27 | " |
| R | Bruno Alma—† | 27 | housewife | 36 | " |
| S | Bruno Romeo | 27 | chiropracist | 38 | " |
| T | Cavagnaro Susan—† | 27 | housekeeper | 61 | " |
| U | Winn Elizabeth—† | 27 | housewife | 40 | " |
| V | Winn James J | 27 | operator | 40 | " |
| W | Zumino Frank | 27 | bookbinder | 58 | " |
| X | Zumino Joseph | 27 | engraver | 41 | " |
| Y | Kane Gertrude—† | 27 | housewife | 54 | " |
| Z | Kane James J | 27 | B F D | 57 | " |

1618

| | | | | | |
|---|-----------------------|----|------------|----|---|
| A | Kane Leo F | 27 | clerk | 26 | " |
| B | McTiernan James F | 31 | gardener | 56 | " |
| C | McTiernan Nora N—† | 31 | housewife | 47 | " |
| D | Hyde Cornelius V | 31 | clerk | 46 | " |
| E | O'Neil John T | 35 | carver | 80 | " |
| F | O'Neil Marion—† | 35 | clerk | 38 | " |
| G | Arnold Charles E | 35 | supervisor | 53 | " |
| H | Arnold Charles L | 35 | mechanic | 32 | " |
| K | Arnold James V | 35 | clerk | 21 | " |
| L | Arnold Robert E | 35 | " | 23 | " |
| M | Arnold Trinnett B—† | 35 | housewife | 53 | " |
| N | Arnold Virginia M—† | 35 | teacher | 27 | " |
| O | Burke Christine A—† | 39 | housewife | 58 | " |
| P | Burke Robert J | 39 | printer | 57 | " |
| R | Sullivan Mary E—† | 39 | housewife | 61 | " |
| S | Sullivan Rosemary—† | 39 | secretary | 27 | " |
| U | Martin Helen M—† | 43 | housewife | 58 | " |
| W | Drew Annie L—† | 47 | at home | 74 | " |
| X | Ranagan Elizabeth B—† | 47 | housewife | 82 | " |
| Y | Ranagan Grace C—† | 47 | clerk | 47 | " |
| Z | Ranagan Ralph H | 47 | broker | 47 | " |

1619

| | | | | | |
|---|-------------------|----|-----------|----|---|
| B | Sullivan John F | 51 | teacher | 41 | " |
| C | Sullivan Mary A—† | 51 | housewife | 38 | " |
| D | Kenneally Anna—† | 51 | at home | 69 | " |
| E | Kenneally Daniel | 51 | watchman | 64 | " |
| F | Kenneally Patrick | 51 | retired | 67 | " |
| G | Starr Charles F | 51 | porter | 62 | " |
| H | Starr Theresa B—† | 51 | housewife | 59 | " |

| Page. | Letter. | FULL NAME. | Residence, Jan. 1, 1942. | Occupation. | Supposed Age. | Reported Residence, Jan. 1, 1941. |
|-----------------------|---------|------------------------|--------------------------------|-------------|------------------|--------------------------------------|
| | | | | | | Street and Number. |
| Greycliff Road | | | | | | |
| K | | Nesson Benjamin | 5 | attorney | 30 | 95 Kilsyth rd |
| L | | Nesson Celia—† | 5 | housewife | 30 | 95 " |
| M | | Banquer Ann—† | 7 | " | 28 | here |
| N | | Banquer Irving | 7 | executive | 28 | " |
| O | | Zuker Nora—† | 7 | dressmaker | 51 | " |
| P | | Mallory Walter | 11 | engineer | 59 | " |
| R | | McGrath Helen—† | 11 | artist | 31 | " |
| S | | McGrath Mary L—† | 11 | housewife | 60 | " |
| T | | Sullivan George F | 15 | clerk | 25 | " |
| U | | Sullivan Gertrude M—† | 15 | teacher | 53 | " |
| V | | Levy Charles | 15 | manager | 49 | " |
| W | | Levy George | 15 | clerk | 27 | " |
| X | | Levy Melvin | 15 | " | 25 | " |
| Y | | Levy Sally—† | 15 | housewife | 41 | " |
| Z | | Zappa Judy—† | 20 | at home | 28 | " |
| 1620 | | | | | | |
| A | | Zappa Pio J | 20 | chauffeur | 69 | " |
| B | | Burack Abraham S | 21 | publisher | 33 | " |
| C | | Kagan Joseph | 21 | manager | 37 | " |
| D | | Kagan Selma—† | 21 | housewife | 34 | " |
| E | | Ganick Adele—† | 21 | " | 33 | " |
| F | | Ganick Saul | 21 | engineer | 31 | " |
| G | | McCarthy Charles A | 25 | clerk | 53 | " |
| H | | McCarthy Frank A | 25 | salesman | 47 | " |
| K | | McCarthy Josephine H—† | 25 | housewife | 55 | " |
| L | | West Kenneth P | 25 | clerk | 24 | " |
| M | | West William J | 25 | attorney | 55 | " |
| N | | West William J | 25 | " | 28 | " |
| O | | Harkins Joseph V | 27 | jeweler | 53 | " |
| P | | Harkins Richard H | 27 | salesman | 51 | " |
| R | | West John F | 27 | plumber | 50 | " |
| S | | West Mary C—† | 27 | housewife | 49 | " |
| T | | Bernstein Abraham | 31 | salesman | 42 | " |
| U | | Bernstein Dorothy—† | 31 | housewife | 40 | " |
| V | | Silverman Bertha—† | 33 | " | 31 | 5 Tiverton rd |
| W | | Silverman Edward | 33 | salesman | 32 | 5 " |
| X | | Marzynski Fannie—† | 35 | housewife | 37 | here |
| Y | | Marzynski Julian | 35 | merchant | 44 | " |
| Z | | Burnee Bessie—† | 35 | housewife | 38 | " |
| 1621 | | | | | | |
| A | | Burnee Ernest | 35 | buyer | 42 | " |

| Page. | Letter. | FULL NAME. | Residence, Jan. 1, 1942. | Occupation. | Supposed Age. | Reported Residence |
|-------|---------|------------|--------------------------------|-------------|------------------|--------------------|
| | | | | | | Jan. 1, 1941. |
| | | | | | | Street and Number. |

Greycliff Road—Continued

| | | | | | | |
|---|------------|-------------|----|------------|----|-----------|
| B | Somers | Leona—† | 39 | housewife | 34 | here |
| C | Somers | Samuel | 39 | proprietor | 34 | " |
| D | Bloom | Arthur | 39 | merchant | 45 | " |
| E | Bloom | Reba—† | 39 | housewife | 46 | " |
| F | Williams | Catherine—† | 44 | " | 50 | " |
| G | Williams | Edmund | 44 | merchant | 52 | " |
| H | Williams | Edmund L | 44 | physician | 26 | " |
| K | Williams | Joan—† | 44 | technician | 24 | " |
| L | Berman | Dorothy—† | 48 | housewife | 41 | " |
| M | Berman | Eli | 48 | merchant | 43 | " |
| N | Cohen | Rebecca—† | 52 | housewife | 34 | " |
| O | Cohen | Samuel | 52 | dentist | 43 | " |
| P | DiSciullo | Marie—† | 56 | maid | 27 | " |
| R | Olansky | Abraham | 56 | manager | 39 | " |
| S | Olansky | Gertrude—† | 56 | housewife | 37 | " |
| T | Ziman | Bertha—† | 60 | " | 36 | " |
| U | Ziman | Samuel | 60 | salesman | 41 | " |
| V | Costello | James P | 60 | " | 27 | 62 Myrtle |
| W | Kostarelos | Charles | 60 | " | 33 | 62 " |
| X | Kostarelos | Elizabeth—† | 60 | clerk | 35 | 62 " |
| Y | Kostarelos | Florence—† | 60 | " | 32 | 62 " |
| Z | Kostarelos | Peter | 60 | salesman | 60 | 62 " |

1622

| | | | | | | |
|---|---------|-----------|----|------------|----|------|
| A | Schiff | Frank E | 64 | pharmacist | 38 | here |
| B | Schiff | Martha—† | 64 | housewife | 36 | " |
| C | Milchen | Frances—† | 64 | " | 42 | " |
| D | Milchen | Harry | 64 | salesman | 46 | " |

Kenrick Street

| | | | | | | |
|----|----------|----------------|----|----------------|----|-------------|
| E | Leona | Elizabeth—† | 8 | housewife | 48 | 16 Adair rd |
| F | Leona | Elizabeth V—† | 8 | bookkeeper | 24 | 16 " |
| G | Leona | John L | 8 | waiter | 56 | 16 " |
| H | Boyd | Charles A | 10 | student | 23 | here |
| K | Boyd | Frances G—† | 10 | clerk | 22 | " |
| L* | Boyd | Margaret M—† | 10 | nurse | 26 | " |
| M | Boyd | William H | 10 | superintendent | 52 | " |
| N* | Prince | Alphonsine M—† | 10 | housekeeper | 50 | " |
| O | Murray | John P | 12 | waiter | 31 | " |
| P | Murray | Mary E—† | 12 | housewife | 30 | " |
| R | Saunders | Marion—† | 12 | " | 25 | " |

| Page. | Letter. | FULL NAME. | Residence, Jan. 1, 1942. | Occupation. | Supposed Age. | Reported Residence. Jan. 1, 1941. | Street and Number. |
|-------|---------|------------|--------------------------------|-------------|------------------|--------------------------------------|--------------------|
|-------|---------|------------|--------------------------------|-------------|------------------|--------------------------------------|--------------------|

Kenrick Street—Continued

| | | | | | | | |
|---|--|---------------------|----|--------------|----|------|--|
| S | | Saunders Roy | 12 | chauffeur | 28 | here | |
| T | | Ring Evelyn L—† | 24 | housewife | 36 | " | |
| U | | Ring Harold J | 24 | steamfitter | 39 | " | |
| V | | Atkinson Agnes H—† | 26 | housewife | 46 | " | |
| W | | Atkinson Clarence H | 26 | butler | 47 | " | |
| X | | Blanchard Eva S—† | 26 | finisher | 24 | " | |
| Y | | Blanchard Wilson H | 26 | manufacturer | 22 | " | |
| Z | | Spezzano Esther—† | 36 | housewife | 37 | " | |

1623

| | | | | | | | |
|----|--|------------------------|----|--------------|----|---|--|
| A | | Spezzano Joseph | 36 | manager | 34 | " | |
| B | | Spezzano Louis | 36 | " | 38 | " | |
| C | | Sheridan John J | 38 | policeman | 47 | " | |
| D | | Sheridan Robert J | 38 | clerk | 21 | " | |
| E | | Sheridan Ruth K—† | 38 | housewife | 46 | " | |
| F | | Levine Arthur | 40 | clerk | 46 | " | |
| G* | | Levine Gertrude—† | 40 | housewife | 76 | " | |
| H | | Levine Lena—† | 40 | at home | 43 | " | |
| K | | Levy Hyman | 42 | clerk | 40 | " | |
| L | | Levy Lillian—† | 42 | housewife | 39 | " | |
| M | | Sullivan Frances E—† | 54 | " | 79 | " | |
| N | | Sullivan Genevieve E—† | 54 | clerk | 45 | " | |
| O | | Guerrett Emil | 56 | salesman | 40 | " | |
| P | | Guerrett Irene—† | 56 | housewife | 35 | " | |
| R | | Butler Marguerite M—† | 58 | stenographer | 24 | " | |
| S | | Butler Mary N—† | 58 | housewife | 56 | " | |
| T | | Butler Michael J | 58 | student | 26 | " | |
| U | | Butler Thomas | 58 | operator | 60 | " | |
| V | | Butler Thomas F | 58 | U S A | 22 | " | |
| W | | Sullivan Charles F | 60 | engineer | 52 | " | |
| X | | Sullivan Marie L—† | 60 | housewife | 45 | " | |
| Y | | Barrett Gladys—† | 62 | clerk | 36 | " | |
| Z | | Cummings John F | 62 | chauffeur | 47 | " | |

1624

| | | | | | | | |
|---|--|----------------------|----|--------------|----|---|--|
| A | | Cummings Theresa A—† | 62 | housewife | 39 | " | |
| B | | Dobbratz Joseph R | 64 | mechanic | 46 | " | |
| C | | Dobbratz Mary E—† | 64 | housewife | 45 | " | |
| D | | Smith Thomas B | 64 | longshoreman | 32 | " | |
| E | | Ferris Grace G—† | 66 | waitress | 35 | " | |
| F | | Ferris Katherine E—† | 66 | housewife | 67 | " | |
| G | | Ferris Leslie B | 66 | waiter | 35 | " | |
| H | | Cheney Emily S—† | 76 | housewife | 37 | " | |

| Page. | Letter. | FULL NAME. | Residence, Jan. 1, 1942. | Occupation. | Supposed Age. | Reported Residence, Jan. 1, 1941. |
|---------------------------------|---------|------------------------|--------------------------------|-------------|------------------|--------------------------------------|
| | | | | | | Street and Number. |
| Kenrick Street—Continued | | | | | | |
| K | | Cheney Ira | 76 | salesman | 52 | here |
| L | | Murphy Howard H | 78 | clerk | 54 | " |
| M | | Murphy Margaret F—† | 78 | housewife | 52 | " |
| N | | Murphy Patricia R—† | 78 | nurse | 21 | " |
| O | | Murphy Winifred H—† | 78 | teacher | 23 | " |
| P | | Rouhow Miriam M—† | 78 | secretary | 27 | " |
| R | | Jennings Catherine C—† | 80 | housewife | 39 | " |
| S | | Jennings Edward J | 80 | salesman | 41 | " |
| T | | Felt Anna M—† | 82 | housewife | 35 | Revere |
| U | | Felt William H | 82 | printer | 36 | " |
| V | | Caiani Ella—† | 84 | housewife | 36 | here |
| W | | Caiani Ovidio | 84 | mason | 42 | " |
| X | | Giggi Charles | 86 | carpenter | 42 | " |
| Y | | Giggi Yolanda—† | 86 | housewife | 37 | " |
| Z | | Imbriano Josephine—† | 88 | " | 28 | " |
| 1625 | | | | | | |
| A | | Imbriano Michael | 88 | shipper | 36 | " |
| B | | White Carl B | 90 | physician | 27 | " |
| C | | White Elizabeth—† | 90 | housewife | 29 | " |
| D | | Sideropoulos Alexander | 98 | merchant | 50 | " |
| E | | Doody Anna M—† | 100 | housewife | 52 | " |
| F | | Doody Walter J | 100 | B F D | 50 | " |
| G | | Kent Kathleen—† | 100 | operator | 50 | " |
| H | | Bradley Albert | 106 | manager | 60 | " |
| K | | Bradley Elizabeth—† | 106 | housewife | 55 | " |
| L | | Swasey Agnes—† | 106 | " | 23 | " |
| M | | Swasey Robert | 106 | U S A | 24 | N Hampshire |
| N | | Donahue Frank J | 108 | accountant | 32 | here |
| O | | Donahue Margaret B—† | 108 | housewife | 29 | " |
| P | | Felton Thomas J | 110 | watchman | 45 | 37 Adamson |
| R | | Mallanaphy James E | 110 | shipper | 49 | 37 " |
| S | | Mallanaphy Mary—† | 110 | housewife | 42 | 37 " |
| T | | Chille Catherine—† | 112 | secretary | 28 | here |
| U | | Chille Julia—† | 112 | operator | 25 | " |
| V | | Chille Mary P—† | 112 | housewife | 55 | " |
| W | | Noonan Abbie—† | 120 | " | 49 | " |
| X | | Noonan George | 120 | chauffeur | 56 | " |
| Y | | Mayne Joseph W | 120A | shipper | 20 | " |
| Z | | Mayne Norma—† | 120A | housewife | 43 | " |
| 1626 | | | | | | |
| A | | Blackmur Helen—† | 124 | clerk | 29 | " |

| Page. | Letter. | FULL NAME. | Residence, Jan. 1, 1942. | Occupation: | Supposed Age. | Reported Residence, Jan. 1, 1941. |
|-------|---------|------------|--------------------------------|-------------|------------------|--------------------------------------|
| | | | | | | Street and Number. |

Kenrick Street—Continued

| | | | | | | |
|-------------|--|------------------------|----------|-----------|----|----------------|
| B | | Purcell Catherine—† | 124 | housewife | 59 | here |
| C | | Purcell James | 124 | clerk | 27 | " |
| D | | Purcell Michael | 124 | engineer | 62 | " |
| E | | Counihan Agnes—† | 126 | housewife | 32 | 14 Montfern av |
| F | | Counihan William R | 126 | engineer | 34 | 14 " |
| G | | Gallagher Edith—† | 128 | housewife | 25 | here |
| H | | Gallagher Richard | 128 | clerk | 27 | " |
| K | | Durant George | 134 | salesman | 31 | " |
| L | | Durant Irene—† | 134 | housewife | 25 | " |
| M | | Durant Laura—† | 134 | " | 61 | " |
| N | | McCue Frank P | 134 | retired | 73 | " |
| O | | Gentilucci Frances M—† | rear 138 | housewife | 21 | 80 Foster |
| P | | Gentilucci Lawrence | " 138 | laborer | 27 | 40 Shannon |
| R* | | Beninati Joseph | " 138 | fireman | 44 | here |
| S* | | Beninati Mary—† | " 138 | housewife | 40 | " |
| T | | Capone Americo | " 138 | manager | 24 | Watertown |
| U | | Capone Kathleen—† | " 138 | housewife | 22 | " |
| V | | King Anna—† | " 140 | " | 41 | 31 Bigelow |
| W | | King John J | " 140 | laborer | 54 | 31 " |
| X | | King John J | " 140 | machinist | 21 | 31 " |
| Y* | | Fantasia Elizabeth—† | " 140 | housewife | 43 | 12 Shannon |
| Z* | | Fantasia Sabatino | " 140 | merchant | 54 | 12 " |
| 1627 | | | | | | |
| A* | | Doucette Yvonne—† | " 140 | housewife | 48 | here |

Lake Street

| | | | | | | |
|---|--|----------------------|------|------------|----|---------|
| B | | Harrington Joseph D | 4 | manager | 37 | here |
| C | | McEvoy Christine L—† | 4 | housewife | 57 | Belmont |
| D | | McEvoy Leonard A | 4 | bookkeeper | 28 | " |
| E | | Abucewicz John A | 5-37 | student | 22 | here |
| F | | Ahern Patrick J | 5-37 | " | 26 | " |
| G | | Anderson Paul F | 5-37 | " | 24 | " |
| H | | Anderson William R | 5-37 | " | 26 | " |
| K | | Bedard Norman J | 5-37 | " | 22 | Salem |
| L | | Bernstonis John F | 5-37 | " | 21 | here |
| M | | Brennan Robert E | 5-37 | " | 26 | " |
| N | | Breton Adam | 5-37 | chef | 62 | " |
| O | | Broderick John A | 5-37 | student | 23 | " |
| P | | Bryson Robert C | 5-37 | " | 20 | Newton |
| R | | Bucke Gerald L | 5-37 | " | 23 | here |

| Page. Letter. | FULL NAME. | Residence, Jan. 1, 1942. | Occupation. | Supposed Age. | Reported Residence, Jan. 1, 1941. |
|------------------|------------|--------------------------------|-------------|------------------|--------------------------------------|
| | | | | | Street and Number. |

Lake Street—Continued

| | | | | | |
|---|---------------------|------|---------|----|-------------|
| S | Buckley Frederick J | 5-37 | student | 21 | Connecticut |
| T | Bukey Joseph J | 5-37 | " | 23 | here |
| U | Burke David M | 5-37 | " | 25 | " |
| V | Burke Leonard J | 5-37 | " | 25 | " |
| W | Byrne James P | 5-37 | " | 23 | 33 Mapleton |
| X | Calter John T | 5-37 | " | 22 | here |
| Y | Carpenger William | 5-37 | " | 24 | Needham |
| Z | Carroll John P | 5-37 | " | 26 | here |

1628

| | | | | | |
|----|------------------------|------|-----------|----|-----------|
| A | Cintolo Antonio A | 5-37 | " | 23 | " |
| B | Clifford Donald G | 5-37 | " | 26 | " |
| C | Coffey James H | 5-37 | " | 24 | " |
| D | Coffey John P | 5-37 | " | 23 | " |
| E | Collins Russell | 5-37 | clergyman | 30 | " |
| F | Comtois Roger E | 5-37 | student | 22 | " |
| G | Condon Frederick R | 5-37 | " | 21 | " |
| H | Connell Thomas R | 5-37 | " | 22 | " |
| K | Connelly James E | 5-37 | " | 24 | " |
| L | Connor John W | 5-37 | " | 22 | Cambridge |
| M | Connors Francis P | 5-37 | " | 23 | here |
| N | Considine James J | 5-37 | " | 23 | Newton |
| O | Cooney LeRoy V | 5-37 | clergyman | 42 | here |
| P | Coppens Francis X | 5-37 | student | 28 | " |
| R | Coreoran Thomas G | 5-37 | " | 25 | " |
| S | Corkery Joseph J | 5-37 | " | 27 | " |
| T | Cornellier Edmond V | 5-37 | " | 21 | Ayer |
| U* | Corrigan Catherine A-† | 5-37 | waitress | 27 | here |
| V | Cosgrove James A | 5-37 | student | 25 | " |
| W | Cowhig Edward D | 5-37 | " | 22 | " |
| X | Coye Herbert J | 5-37 | " | 24 | " |
| Y | Cronin Joseph A | 5-37 | " | 21 | Newton |
| Z | Cullinane Joseph F | 5-37 | fireman | 57 | here |

1629

| | | | | | |
|---|------------------|------|---------|----|-----------|
| A | Dacey John J | 5-37 | student | 25 | " |
| B | Dacier Gerard A | 5-37 | " | 30 | " |
| C | Daly James J | 5-37 | " | 23 | " |
| E | Dolan Francis J | 5-37 | " | 21 | " |
| D | Donovan John F | 5-37 | " | 24 | " |
| F | Downey Charles F | 5-37 | " | 20 | " |
| G | Downey Joseph J | 5-37 | " | 22 | " |
| H | Doyle Lawrence J | 5-37 | " | 23 | Brookline |

| Page. | Letter. | FULL NAME. | Residence, Jan. 1, 1942. | Occupation. | Supposed Age. | Reported Residence, Jan. 1, 1941. |
|-------|---------|------------|--------------------------------|-------------|------------------|--------------------------------------|
| | | | | | | Street and Number. |

Lake Street—Continued

| | | | | | | |
|---|--|--------------------|------|---------|----|-----------|
| K | | Doyle Walter V | 5-37 | student | 23 | here |
| L | | Duggan Charles T | 5-37 | " | 22 | " |
| M | | Dunnigan Arthur L | 5-37 | " | 25 | Maryland |
| N | | Duquette Delphis O | 5-37 | " | 20 | Cambridge |
| O | | Everard George F | 5-37 | " | 25 | here |
| P | | Farley Luke A | 5-37 | " | 22 | " |
| R | | Flynn Ambrose B | 5-37 | " | 35 | " |
| S | | Flynn William C | 5-37 | " | 21 | " |
| T | | Foley Daniel R | 5-37 | " | 31 | " |
| U | | Foley Joseph C | 5-37 | " | 23 | " |
| V | | Gallagher John F | 5-37 | " | 27 | " |
| W | | Gallivan Andrew P | 5-37 | " | 25 | " |
| X | | Gauthier Victor T | 5-37 | " | 22 | " |
| Y | | Gillis Edward F | 5-37 | " | 20 | Watertown |
| Z | | Gilmartin Daniel J | 5-37 | " | 20 | Brockton |

1630

| | | | | | | |
|----|--|------------------------|------|-----------|----|---------|
| A | | Gorman William J | 5-37 | clergyman | 38 | here |
| B | | Granville William A | 5-37 | student | 23 | " |
| C | | Gray George B | 5-37 | " | 26 | " |
| D | | Guarcello Russell V | 5-37 | " | 26 | " |
| E | | Hamel Arthur J | 5-37 | " | 22 | " |
| F | | Harrington Cornelius J | 5-37 | " | 22 | " |
| G | | Hartigan Edward F | 5-37 | " | 25 | " |
| H | | Hausman John D | 5-37 | " | 26 | " |
| K | | Hayes William T | 5-37 | " | 27 | " |
| L | | Herlihy Bernard C | 5-37 | " | 22 | " |
| M | | Hudgins Thomas C | 5-37 | " | 22 | Medford |
| N | | Huntress George G | 5-37 | " | 20 | Salem |
| O | | Hurley Joseph C | 5-37 | " | 22 | here |
| P | | Jakmauh Paul M | 5-37 | " | 23 | Milton |
| R | | Jakul Vincent A | 5-37 | " | 22 | here |
| S | | Jansonis Alphonse B | 5-37 | " | 22 | " |
| T | | Joyce James J | 5-37 | " | 24 | " |
| U | | Julien Rene E | 5-37 | " | 24 | " |
| V | | Julien Robert H | 5-37 | " | 22 | " |
| W | | Kane Bernard M | 5-37 | " | 25 | " |
| X | | Kelly James J | 5-37 | baker | 35 | " |
| Y | | Kelly John P | 5-37 | student | 23 | " |
| Z* | | Kenney Patrick | 5-37 | houseman | 33 | " |

1631

| | | | | | | |
|---|--|----------------------|------|---------|----|---|
| A | | Kenstavicius Felix J | 5-37 | student | 27 | " |
|---|--|----------------------|------|---------|----|---|

| Page. | Letter. | FULL NAME. | Residence, Jan. 1, 1942. | Occupation. | Suppressed Age. | Reported Residence, Jan. 1, 1941. |
|-------|---------|------------|--------------------------------|-------------|--------------------|--------------------------------------|
| | | | | | | Street and Number. |

Lake Street—Continued

| | | | | | | |
|---|--|---------------------|------|------------|----|----------------|
| B | | Keokane John J | 5-37 | student | 21 | here |
| C | | Kerr George V | 5-37 | " | 22 | Brookline |
| D | | Kickham Robert T | 5-37 | " | 21 | " |
| E | | Kierce J Joseph | 5-37 | " | 25 | here |
| F | | Kinchla John E | 5-37 | " | 21 | 103 Arlington |
| G | | King Edward F | 5-37 | " | 26 | here |
| H | | Kudarauskas Peter | 5-37 | kitchenman | 55 | Connecticut |
| K | | Kudarauskas Saturna | 5-37 | chauffeur | 47 | here |
| L | | Lally Francis J | 5-37 | student | 23 | " |
| M | | Langley Joseph W | 5-37 | " | 27 | " |
| N | | LaRaia Joseph P | 5-37 | " | 20 | Revere |
| O | | Lawler John F | 5-37 | " | 24 | here |
| P | | Lawler John L | 5-37 | " | 24 | " |
| R | | LeBlanc Paul J | 5-37 | " | 21 | " |
| S | | Leduc Gilbert F | 5-37 | " | 25 | " |
| T | | Linnehan John J | 5-37 | " | 25 | " |
| U | | Lombard Richard M | 5-37 | " | 24 | " |
| V | | Lord Robert H | 5-37 | clergyman | 58 | " |
| W | | Lucid Vincent F | 5-37 | student | 29 | " |
| X | | MacKenzie Eric F | 5-37 | clergyman | 48 | " |
| Y | | Maguire Joseph F | 5-37 | student | 22 | 104 Goodenough |
| Z | | Mahoney James F | 5-37 | " | 22 | here |

1632

| | | | | | | |
|---|--|---------------------|------|-----------|----|-------------------|
| A | | McAndrews Walter J | 5-37 | " | 23 | " |
| B | | McClory Arthur T | 5-37 | " | 22 | 15 Capen |
| C | | McColgan Daniel T | 5-37 | clergyman | 30 | 10 St. Theresa av |
| D | | McConville Philip G | 5-37 | student | 24 | here |
| E | | McDonald Thomas A | 5-37 | " | 24 | " |
| F | | McEneney John J | 5-37 | " | 24 | " |
| G | | McIsaac Charles A | 5-37 | " | 23 | " |
| H | | McMahon John J | 5-37 | " | 28 | " |
| K | | McManmon John J | 5-37 | " | 25 | " |
| L | | McManus Joseph G | 5-37 | " | 21 | 70 Dale |
| M | | McManus Paul J | 5-37 | " | 25 | here |
| N | | McNeil Richard J | 5-37 | " | 20 | " |
| O | | McNulty Joseph P | 5-37 | " | 26 | " |
| P | | Moriarty James J | 5-37 | porter | 82 | " |
| R | | Moriarty Thomas W | 5-37 | student | 25 | " |
| S | | Morrissey John W | 5-37 | " | 23 | " |
| T | | Mulkern John F | 5-37 | " | 24 | " |
| U | | Mullen Joseph V | 5-37 | " | 20 | " |

| Page. | Letter. | FULL NAME. | Residence, Jan. 1, 1942. | Occupation. | Supposed Age. | Reported Residence, Jan. 1, 1941. |
|-------------|---------|---------------------|--------------------------------|-------------|------------------|--------------------------------------|
| | | | | | | Street and Number. |
| v | | Mulligan Edward | 5-37 | student | 26 | 94 Day |
| w | | Murphy John J | 5-37 | " | 21 | here |
| x | | Murphy Joseph E | 5-37 | gardener | 57 | " |
| y | | Murphy Kenneth B | 5-37 | student | 20 | 26 Bradford av |
| z | | Murray Edward G | 5-37 | clergyman | 36 | here |
| 1633 | | | | | | |
| A | | Murray Robert F | 5-37 | student | 25 | " |
| B | | Navien Thomas A | 5-37 | " | 25 | " |
| C | | Nelson John F | 5-37 | " | 23 | " |
| D | | Nutter Robert F | 5-37 | " | 25 | " |
| E | | O'Connell Henry J | 5-37 | clergyman | 38 | 75 Union Park |
| F | | O'Connor John | 5-37 | student | 24 | 535 E Fifth |
| G | | O'Leary Daniel A | 5-37 | " | 25 | here |
| H | | O'Leary Daniel J | 5-37 | " | 25 | " |
| K | | O'Neill Francis J | 5-37 | " | 22 | " |
| L | | Palladino Alfonso G | 5-37 | " | 23 | " |
| M | | Perron Richard J | 5-37 | " | 20 | Salem |
| N | | Pettie John F | 5-37 | " | 21 | here |
| O | | Philbin John J | 5-37 | " | 23 | " |
| P | | Piscia Charles P | 5-37 | " | 24 | " |
| R | | Pitaro Mimie B | 5-37 | " | 25 | " |
| S | | Powers Albert J | 5-37 | " | 28 | " |
| T | | Quinn John R | 5-37 | " | 20 | Quincy |
| U | | Quinones Leoncio M | 5-37 | " | 23 | Puerto Rico |
| V | | Quirk John M | 5-37 | " | 26 | here |
| W | | Radochia James J | 5-37 | " | 22 | " |
| X | | Rattigan Paul V | 5-37 | " | 30 | " |
| Y | | Redding James F | 5-37 | " | 26 | " |
| Z | | Reilly Joseph P | 5-37 | " | 27 | " |
| 1634 | | | | | | |
| A | | Riley Arthur J | 5-37 | clergyman | 36 | " |
| B | | Riley Lawrence J | 5-37 | " | 27 | 113 Quincy |
| C | | Riley Thomas J | 5-37 | " | 41 | here |
| D* | | Rogers Stephen | 5-37 | kitchenman | 53 | " |
| E | | Ronan James B | 5-37 | student | 26 | Medford |
| F | | Rossiter Francis S | 5-37 | " | 26 | here |
| G | | Ryan Agnes L—† | 5-37 | waitress | 42 | " |
| H | | Ryan John J | 5-37 | clergyman | 35 | " |
| K | | Ryer Robert L | 5-37 | student | 24 | " |
| L | | Saulenas Simeon W | 5-37 | " | 22 | " |
| M | | Seannell John F | 5-37 | " | 24 | " |

| Page. | Letter. | FULL NAME. | Residence, Jan. 1, 1942. | Occupation: | Supposed Age. | Reported Residence, Jan. 1, 1941. |
|-------|---------|------------------------|--------------------------------|-------------|------------------|--------------------------------------|
| | | | | | | Street and Number. |
| | N | Segadelli Joseph D | 5-37 | student | 27 | here |
| | O | Sexton Francis J | 5-37 | " | 25 | " |
| | P | Shea Francis S | 5-37 | clergyman | 37 | " |
| | R | Shea William B | 5-37 | student | 20 | 2 Folsom |
| | S | Sheehy Charles I | 5-37 | " | 23 | here |
| | T | Shinnick William J | 5-37 | " | 25 | " |
| | U | Stanton Leonard F | 5-37 | " | 25 | " |
| | V | Stapleton Matthew P | 5-37 | clergyman | 37 | " |
| | W | Sullivan James L, jr | 5-37 | student | 24 | " |
| | X | Sullivan Mark P | 5-37 | " | 24 | " |
| | Y | Sullivan Michael D | 5-37 | " | 25 | 23 Elmira |
| | Z | Sweeney Edward F | 5-37 | " | 24 | here |
| | | 1635 | | | | |
| | A | Sweeney Paul H | 5-37 | " | 24 | " |
| | B | Sylvester David A | 5-37 | " | 25 | Wash'n D C |
| | C | Sypek Stanislaus T | 5-37 | " | 26 | here |
| | D | Thomas Raymond J | 5-37 | " | 23 | " |
| | E | Tolland Cyril E | 5-37 | " | 23 | " |
| | F | Ustaszewski Walter J | 5-37 | " | 28 | Lym |
| | G | Walsh Frederick M | 5-37 | " | 26 | here |
| | H | Weddleton Madeline R—† | 5-37 | waitress | 33 | " |
| | K | Welpley Gertrude M—† | 5-37 | " | 27 | " |
| | L | Whelton Anna G—† | 5-37 | " | 54 | 1 Arlington |
| | M | Wright John J | 5-37 | clergyman | 32 | here |
| | N* | Yevaisis Anthony J | 5-37 | steward | 52 | " |
| | O | Auffray Corinne—† | 6 | masseuse | 53 | 213 Kelton |
| | P | Auffray Joseph | 6 | machinist | 34 | 205 " |
| | R | Auffray Louise—† | 6 | housewife | 38 | 205 " |
| | S | Auffray Ruth—† | 6 | bookkeeper | 30 | 213 " |
| | T | Tully Bridget † | 12 | housewife | 74 | here |
| | U | Tully John P | 12 | retired | 76 | " |
| | V | Tully Lillian R—† | 12 | nurse | 29 | " |
| | W | Tully Mary J † | 12 | buyer | 42 | " |
| | X | Butler Ruth A—† | 14 | housewife | 31 | " |
| | Y | Butler William R | 14 | agent | 44 | " |
| | Z | Stewart Catherine A—† | 16 | secretary | 70 | " |
| | | 1636 | | | | |
| | A | Stewart Hannah E—† | 16 | at home | 73 | " |
| | B | Lynch Esther M † | 18 | " | 57 | " |
| | C | Lynch Mary E—† | 18 | " | 63 | " |
| | E | Carroll Edward | 20 | salesman | 39 | " |

| Page. | Letter. | FULL NAME. | Residence, Jan. 1, 1942. | Occupation. | Supposed Age. | Reported Residence, Jan. 1, 1941. Street and Number. |
|-------|---------|------------------------------|--------------------------------|----------------|------------------|--|
| | | Lake Street—Continued | | | | |
| F | | Carroll Joseph V | 20 | student | 25 | here |
| G | | Carroll Margaret—† | 20 | housewife | 63 | " |
| H | | Carroll Mary E—† | 20 | teacher | 31 | " |
| K | | Carroll Veronica R—† | 20 | " | 28 | " |
| L | | Carroll William F | 20 | executive | 43 | " |
| M | | Mahoney Elizabeth R—† | 22 | housewife | 62 | " |
| N | | Robinson Louise A—† | 22 | bookkeeper | 46 | " |
| O | | Santosuosso Henry | 24 | attorney | 37 | " |
| P | | Santosuosso Thelma—† | 24 | housewife | 34 | " |
| R | | Rowen Henry S | 26 | salesman | 43 | " |
| S | | Rowen Isabelle M—† | 26 | housewife | 41 | " |
| U | | Sullivan Frances L—† | 34 | " | 46 | " |
| V | | Sullivan John H | 34 | superintendent | 49 | " |
| W | | Sullivan John H | 34 | student | 20 | " |
| X | | Sullivan Anna A—† | 40 | housewife | 53 | " |
| Y | | Sullivan Annie—† | 40 | at home | 84 | " |
| Z | | Sullivan Daniel F | 40 | contractor | 53 | " |
| | | 1637 | | | | |
| A | | Sullivan Ethel A—† | 40 | at home | 25 | " |
| B | | Sullivan Ruth E—† | 40 | secretary | 24 | " |
| C | | Mannix Helen E—† | 46 | teacher | 32 | " |
| D | | Mannix John F | 46 | superintendent | 27 | " |
| E | | Mannix John M | 46 | executive | 68 | " |
| F | | Mannix Margaret F—† | 46 | housewife | 26 | 234 Lake |
| G | | Brash Josephine—† | 54 | " | 56 | here |
| H | | Walker Agnes—† | 54 | " | 32 | " |
| K | | Walker Robert | 54 | proprietor | 35 | " |
| L | | Harrington Josephine—† | 58 | clerk | 53 | Milton |
| M | | Harrington Mary A—† | 58 | at home | 55 | " |
| N | | Harrington Nora L—† | 58 | saleswoman | 58 | " |
| O | | Myers Arthur L | 58 | salesman | 60 | 103 Mountfort |
| P | | Myers Catherine G—† | 58 | housewife | 49 | 103 " |
| R | | Myers John F | 58 | engineer | 26 | 103 " |
| S | | Myers Patricia—† | 58 | technician | 22 | 103 " |
| T | | Myers Priscilla—† | 58 | secretary | 22 | 103 " |
| U | | Burke Mary—† | 63 | housewife | 34 | here |
| V | | Burke Patrick J | 63 | janitor | 34 | " |
| W | | Bailey Anna F—† | 64 | housewife | 50 | " |
| X | | Bailey Henry J | 64 | policeman | 47 | " |
| Y | | Howie Marjorie C—† | 70 | clerk | 33 | " |
| Z | | Murray Elizabeth—† | 70 | at home | 67 | " |

| Page. | Letter. | FULL NAME. | Residence, Jan. 1, 1942. | Occupation. | Supposed Age. | Reported Residence, Jan. 1, 1941. |
|-------|---------|------------|--------------------------------|-------------|------------------|--------------------------------------|
| | | | | | | Street and Number. |

1638

Lake Street—Continued

| | | | | | |
|---|----------------------|----|-----------|----|------|
| A | Murray Mabel E—† | 70 | at home | 65 | here |
| B | Murray Walter F | 70 | salesman | 32 | " |
| C | Flynn Mary F—† | 76 | at home | 75 | " |
| D | Lawless Edward C | 76 | retired | 48 | " |
| E | Lawless Mary E—† | 76 | housewife | 46 | " |
| F | Norton Julia A—† | 80 | cashier | 54 | " |
| G | Smith Madeline R—† | 80 | secretary | 25 | " |
| H | Smith Roy E | 80 | steward | 62 | " |
| K | Smith Theresa M—† | 80 | housewife | 56 | " |
| L | Karol Elizabeth—† | 84 | " | 52 | " |
| M | Karol Max I | 84 | manager | 48 | " |
| N | Karol Ralph | 84 | U S N | 23 | " |
| O | Sliney Catherine A—† | 84 | at home | 69 | " |
| P | Sliney Edward L | 84 | merchant | 47 | " |
| R | Sliney Mary A—† | 84 | at home | 69 | " |
| S | Daley Anna C—† | 88 | secretary | 31 | " |
| T | Sullivan Alice—† | 88 | teacher | 43 | " |
| U | Sullivan Frances R—† | 88 | " | 39 | " |
| V | Sullivan John J | 88 | attorney | 40 | " |
| W | Riley Gilbert | 90 | clerk | 74 | " |
| X | Riley Mary—† | 90 | realtor | 44 | " |
| Y | Riley William | 90 | laborer | 42 | " |
| Z | Kinnier John H | 94 | student | 23 | " |

1639

| | | | | | |
|---|----------------------|-----|--------------|----|---|
| A | Kinnier John R | 94 | pharmacist | 54 | " |
| B | Kinnier Mary—† | 94 | housewife | 50 | " |
| C | Kinnier Mildred—† | 94 | teacher | 26 | " |
| D | Gregory Emily—† | 98 | housewife | 45 | " |
| E | Gregory William C | 98 | collector | 52 | " |
| F | Sordillo Fortunato | 102 | teacher | 56 | " |
| G | Sordillo Lena—† | 102 | housewife | 47 | " |
| H | Sullivan James T | 106 | reporter | 69 | " |
| K | Sullivan James T, jr | 106 | " | 24 | " |
| L | Sullivan Marie F—† | 106 | teacher | 29 | " |
| M | Sullivan Mary G—† | 106 | housewife | 56 | " |
| N | Ashworth Helen J—† | 110 | " | 34 | " |
| O | Ashworth Wilfred B | 110 | U S A | 36 | " |
| S | Costello Estelle M—† | 120 | stenographer | 23 | " |
| T | Costello Mary B—† | 120 | housewife | 51 | " |
| U | Costello Thomas | 120 | custodian | 56 | " |

| Page. | Letter. | FULL NAME. | Residence, Jan. 1, 1942. | Occupation. | Supposed Age. | Reported Residence, Jan. 1, 1941. |
|-------|---------|------------|--------------------------------|-------------|------------------|--------------------------------------|
| | | | | | | Street and Number. |

Lake Street—Continued

| | | | | | | |
|-------------|--|-----------------------|-----|----------------|----|-----------------|
| v | | Costello Thomas G | 120 | student | 24 | here |
| w* | | Gravallese Pasquale | 122 | retired | 75 | " |
| x | | Perriello Elena—† | 122 | housewife | 29 | " |
| y | | Perriello Henry A | 122 | genealogist | 34 | " |
| z | | Davis Rose—† | 126 | at home | 66 | " |
| 1640 | | | | | | |
| A | | Halward Alice J—† | 126 | clerk | 20 | " |
| B | | Halward Sarah D—† | 126 | housewife | 64 | " |
| C | | Halward William D | 126 | retired | 72 | " |
| D | | Sullivan Dorothy M—† | 130 | stenographer | 43 | " |
| E | | Sullivan Eleanor B—† | 130 | clerk | 32 | " |
| F | | Sullivan Margaret—† | 130 | at home | 62 | " |
| G | | Sullivan Mary J—† | 130 | teacher | 42 | " |
| H | | Sullivan Mildred E—† | 130 | clerk | 36 | " |
| K | | Sullivan Thomas J | 130 | shipper | 30 | " |
| L | | White Freida G—† | 134 | teacher | 34 | " |
| M | | White Gittel—† | 134 | at home | 63 | " |
| N | | White Hazel R—† | 134 | housewife | 24 | 22 Johnston rd |
| O | | White Saul | 134 | superintendent | 24 | here |
| P | | Keller Edward | 136 | retired | 76 | " |
| R | | Keller Edward C | 136 | teacher | 42 | " |
| S | | Keller Francis X | 136 | clerk | 29 | " |
| T | | Keller Joseph J | 136 | painter | 31 | " |
| U | | Long Mary—† | 136 | at home | 85 | " |
| v | | Pryor Leona G—† | 136 | " | 48 | " |
| w | | Quilty John E | 138 | salesman | 50 | Brookline |
| x | | Quilty Marie L—† | 138 | clerk | 23 | " |
| y | | Quilty Olga H—† | 138 | housewife | 41 | " |
| z | | Schneider Bernard | 148 | engineer | 34 | " |
| 1641 | | | | | | |
| A | | Schneider Daniel S | 148 | manufacturer | 59 | " |
| B | | Schneider Esther I—† | 148 | housewife | 55 | " |
| C | | Lantagne Florence H—† | 150 | operator | 25 | 20 King |
| D | | Mullers Alice H—† | 150 | bookkeeper | 37 | 11 Hobson |
| E | | Mullers Margaret—† | 150 | clerk | 25 | 11 " |
| F | | Mullers Mary V—† | 150 | operator | 33 | 11 " |
| G | | Knowles Eileen O—† | 152 | housewife | 28 | here |
| H | | Knowles Herbert W | 152 | clerk | 35 | " |
| K | | Bercury John D | 154 | " | 34 | 2 Autumn |
| L | | Bercury Velma—† | 154 | housewife | 29 | 2 " |
| M | | Rayfuse Helena—† | 156 | " | 24 | 54 Cresthill rd |

| Page. | Letter. | FULL NAME. | Residence, Jan. 1, 1942. | Occupation. | Supposed Age. | Reported Residence, Jan. 1, 1941. |
|-------|---------|------------|--------------------------------|-------------|------------------|--------------------------------------|
| | | | | | | Street and Number. |

Lake Street—Continued

| | | | | | | |
|---|--|-----------------------|-----|-----------|----|-----------------|
| X | | Rayfuse Willard | 156 | foreman | 25 | 54 Cresthill rd |
| O | | Hanley Hazel C—† | 156 | housewife | 44 | here |
| P | | Hanley Kenneth J | 156 | salesman | 44 | " |
| R | | Pierson Robert P | 156 | U S N | 23 | " |
| S | | Breheny Catherine M—† | 160 | housewife | 50 | " |
| T | | Breheny Joseph P | 160 | chauffeur | 49 | " |
| U | | O'Connell Helen M—† | 160 | housewife | 39 | 43 Matchett |
| V | | O'Connell Henry P | 160 | lineman | 44 | 43 " |
| W | | Ryan Catherine J—† | 160 | at home | 67 | 43 " |
| X | | Diggins John J | 164 | chauffeur | 36 | here |
| Y | | Diggins Joseph H | 164 | mason | 38 | " |
| Z | | Diggins Margaret M—† | 164 | clerk | 41 | " |

1642

| | | | | | | |
|---|---|----------------------|------|--------------|----|----------------|
| A | | Diggins Mary F—† | 164 | supervisor | 40 | " |
| B | | Diggins Sarah—† | 164 | housewife | 64 | " |
| C | | Driscoll John T | 164 | clerk | 32 | " |
| D | | Driscoll Sally E—† | 164 | housewife | 31 | " |
| E | | Dwyer Gertrude A—† | 172 | " | 38 | " |
| F | | Dwyer Leon L | 172 | chauffeur | 41 | " |
| G | | Stickler Hyman G | 172 | salesman | 41 | 144 Seaver |
| H | | Stickler Lillian—† | 172 | housewife | 34 | 144 " |
| K | | Battles Helen D—† | 181 | operator | 27 | here |
| L | | Battles James | 181 | clerk | 28 | " |
| M | | Battles John J | 181 | engineer | 61 | " |
| N | | Battles Marie—† | 181 | housewife | 61 | " |
| O | | McGrath Patrick | 181 | retired | 73 | " |
| P | | Cantelmi Mary—† | 185 | housewife | 26 | Newton |
| R | * | Cantelmi Vincent | 185 | contractor | 27 | " |
| S | * | Pinos William | 185 | retired | 62 | Malden |
| T | * | Tsacoyeanes Katina—† | 185 | housewife | 42 | here |
| U | | Tsacoyeanes William | 185 | salesman | 52 | " |
| V | | Bazin Elizabeth—† | 191 | investigator | 29 | 195 Lake |
| W | | Kelley Elizabeth—† | 191 | housewife | 70 | 195 " |
| X | | Kelley John | 191 | retired | 77 | 195 " |
| Y | | Benedetto James | 191A | student | 21 | 43 Glenmont rd |
| Z | | Doherty Edward | 191A | " | 23 | 1933 Com av |

1643

| | | | | | | |
|---|--|-------------------|------|-----------|----|-----------------|
| A | | Quinn William, jr | 191A | " | 21 | 23 Priscilla rd |
| B | | Strumski Leo | 191A | " | 23 | here |
| C | | Thibeau Mary—† | 191A | housewife | 45 | " |
| D | | Motroni Adolph | 195 | cook | 43 | 93 Foster |

| Page. | Letter. | FULL NAME. | Residence, Jan. 1, 1942. | Occupation. | Supposed Age. | Reported Residence, Jan. 1, 1941. |
|-------|---------|------------|--------------------------------|-------------|------------------|--------------------------------------|
| | | | | | | Street and Number. |

Lake Street—Continued

| | | | | | | |
|---|--|------------------------|-----|------------|----|---------------|
| E | | Stackhouse Agatha P—† | 195 | housewife | 59 | 15 Sparhawk |
| F | | Stackhouse Ruth H—† | 195 | " | 35 | 15 " |
| G | | Stackhouse Stephen A | 195 | baker | 35 | 15 " |
| H | | Lucas E Isabelle—† | 195 | hostess | 25 | 19 Mt Hood rd |
| K | | McCollem Cecil G | 195 | policeman | 53 | 19 " |
| L | | McCollem Elda L—† | 195 | housewife | 53 | 19 " |
| M | | McCollem James E | 195 | shipper | 23 | 19 " |
| N | | McCollem LeRoy P | 195 | checker | 20 | 19 " |
| O | | Boule Anna G—† | 201 | clerk | 60 | here |
| P | | Marr Margaret—† | 201 | at home | 70 | " |
| R | | Santosuosso Joseph, jr | 201 | clerk | 40 | " |
| S | | Santosuosso Margaret—† | 201 | housewife | 35 | " |
| T | | Norton Katherine F—† | 209 | " | 39 | Arlington |
| U | | Norton William E | 209 | manager | 42 | " |
| V | | Collins Elizabeth M—† | 209 | bookkeeper | 56 | here |
| W | | Collins John W | 209 | foreman | 47 | " |
| X | | Flewelling Hilda—† | 217 | housewife | 50 | " |
| Y | | Flewelling Lionel A | 217 | custodian | 50 | " |
| Z | | Drysdale Mary J—† | 217 | at home | 77 | " |

1644

| | | | | | | |
|---|--|--------------------------|-----|-----------|----|---------------|
| A | | Mules George T | 217 | salesman | 36 | 55 Beech Glen |
| B | | Mules Violet M—† | 217 | housewife | 38 | 55 " |
| C | | Pfizenmaier Margaret—† | 217 | " | 28 | here |
| D | | Pfizenmaier Margaret B—† | 217 | clerk | 69 | " |

Lake Shore Road

| | | | | | | |
|---|--|---------------------|----|------------|----|-------------|
| E | | Keefe James E | 1 | clerk | 38 | 1800 Com av |
| F | | Keefe Mildred—† | 1 | housewife | 27 | 1800 " |
| H | | Aylward Claire—† | 36 | bookkeeper | 38 | here |
| K | | Aylward Ellen—† | 36 | at home | 71 | " |
| L | | Leonard James H | 40 | yardmaster | 42 | " |
| M | | McInerney Frank | 40 | conductor | 62 | " |
| N | | McInerney Mary—† | 40 | housewife | 60 | " |
| O | | Finn James D | 44 | manager | 35 | 78 Tower |
| P | | Hickey Margaret T—† | 44 | housewife | 47 | here |
| R | | Hickey Michael J | 44 | salesman | 53 | " |
| S | | McCall Richard | 48 | U S A | 20 | " |
| T | | Smith Arthur J | 48 | plumber | 52 | " |
| U | | Smith Mary E—† | 48 | housewife | 37 | " |
| V | | Ferullo Julia—† | 52 | " | 39 | " |

| Page. | Letter. | FULL NAME. | Residence, Jan. 1, 1942. | Occupation: | Supposed Age. | Reported Residence, Jan. 1, 1941. |
|-------|---------|------------|--------------------------------|-------------|------------------|--------------------------------------|
| | | | | | | Street and Number. |

Lake Shore Road—Continued

| | | | | | | |
|-------------|--|----------------------|----|-------------|----|------------------|
| W | | Ferullo Louis | 52 | plumber | 44 | here |
| X | | Flahive A Loretta—† | 56 | housewife | 37 | " |
| Y | | Flahive James F | 56 | fireman | 35 | " |
| Z | | Thompson Alfred G | 60 | manager | 42 | " |
| 1645 | | | | | | |
| A | | Thompson Florence—† | 60 | housewife | 36 | " |
| B | | Ford Edward C | 64 | clerk | 31 | " |
| C | | Ford Mary F—† | 64 | at home | 54 | " |
| D | | Goff Julia—† | 68 | " | 52 | 25 Farmington rd |
| E | | Maloney James | 68 | custodian | 47 | 16 Claffin |
| F | | Maloney Margaret—† | 68 | housewife | 47 | 16 " |
| G | | Mulligan Katherine—† | 68 | at home | 60 | 25 Farmington rd |
| H | | Mulligan Nora—† | 68 | " | 61 | 25 " |
| K | | Hynes Francis | 72 | teacher | 42 | here |
| L | | Hynes Margaret L—† | 72 | housewife | 39 | " |
| M | | Carmichael Barbara—† | 76 | bookkeeper | 41 | " |
| N | | Love Mary —† | 76 | at home | 73 | " |
| O | | Smith Florence E—† | 76 | typist | 40 | " |
| P | | Bertini George | 80 | engineer | 38 | " |
| R | | Crosby Joseph J | 80 | merchant | 37 | " |
| S | | Crosby Josephine—† | 80 | housewife | 34 | " |
| T | | DeLuca John | 80 | electrician | 48 | 52 Compton |
| U | | Cardarette Eileen—† | 84 | housewife | 29 | here |
| V | | Cardarette Harold B | 84 | carpenter | 37 | " |
| W | | Cummings Elsie B—† | 84 | forewoman | 50 | " |
| X | | Carroll Isabella B—† | 88 | supervisor | 61 | 3 Perkiqs sq |
| Y | | Regan Rita C—† | 88 | clerk | 50 | here |
| Z | | Huggan Alfred | 92 | chauffeur | 51 | " |
| 1/2 | | Huggan Mabel—† | 92 | housewife | 51 | " |
| 1646 | | | | | | |
| A | | Suteliffe Albert | 92 | chauffeur | 56 | " |
| B | | Suteliffe Albert, jr | 92 | U S A | 24 | " |
| C | | Suteliffe Muriel—† | 92 | secretary | 28 | " |
| D | | Crossen Eileen—† | 96 | clerk | 23 | " |
| E | | Crossen Ellen—† | 96 | housewife | 50 | " |
| F | | Crossen Mary—† | 96 | teacher | 21 | " |

Lane Park

| | | | | | | |
|---|--|-----------------|---|-----------|----|------|
| G | | Liebman Albert | 6 | salesman | 34 | here |
| H | | Liebman Diana—† | 6 | housewife | 33 | " |

| Page. Letter. | FULL NAME. | Residence, Jan. 1, 1942. | Occupation. | Supposed Age. | Reported Residence, Jan. 1, 1941. |
|------------------|------------|--------------------------------|-------------|------------------|--------------------------------------|
| | | | | | Street and Number. |

Lane Park—Continued

| | | | | | |
|-------------|-----------------------|----|----------------|----|-----------------|
| K | Miller Lily—† | 8 | housewife | 62 | Malden |
| L | Miller Louis | 8 | tailor | 57 | " |
| M | Steinberg Alexander | 11 | merchant | 41 | here |
| N | Steinberg Ida—† | 11 | housewife | 40 | " |
| O | Heffernan Christine—† | 11 | secretary | 49 | " |
| P | Cohen Harry | 14 | salesman | 51 | " |
| R | Cohen May—† | 14 | housewife | 44 | " |
| S | Schlager Beatrice—† | 14 | " | 33 | " |
| T | Schlager Joseph | 14 | salesman | 36 | " |
| U | Schnittkind Dana | 15 | author | 23 | " |
| V | Schnittkind Henry T | 15 | " | 53 | " |
| W | Schnittkind Sarah E—† | 15 | housewife | 53 | " |
| X | Condos Anna—† | 17 | " | 41 | " |
| Y | Condos James | 17 | merchant | 43 | " |
| Z | Condos Nicholas | 17 | clerk | 22 | " |
| 1647 | | | | | |
| A | Benjamin Florence H—† | 18 | housewife | 51 | " |
| B | Benjamin Harry T | 18 | merchant | 58 | " |
| C | Finn Mary K—† | 22 | at home | 78 | " |
| D | Mosher Pearl J—† | 22 | clerk | 22 | " |
| E | Ratigan John H | 22 | superintendent | 51 | " |
| F | Ratigan Mary A—† | 22 | housewife | 39 | " |
| G | Murmes Arthur | 23 | merchant | 35 | " |
| H | Murmes Norma—† | 23 | artist | 24 | " |
| K | Murmes Rae—† | 23 | housewife | 56 | " |
| L | Murmes William | 23 | merchant | 56 | " |
| M | Fitzgerald Ellen N—† | 25 | housekeeper | 62 | 140 St Alphonse |
| N | Graham Joseph P | 25 | attorney | 39 | here |
| O | Graham Mary J—† | 25 | housewife | 72 | " |
| P | Graham William F | 25 | attorney | 41 | " |
| R | Berger Eva B—† | 26 | housewife | 34 | " |
| S | Berger Max | 26 | accountant | 36 | " |
| T | Murray John F | 26 | clerk | 61 | " |
| U | Murray Mary E—† | 26 | housewife | 57 | " |
| V | Driscoll Jeremiah | 29 | mechanic | 60 | " |
| W | Driscoll Loretta—† | 29 | housewife | 51 | " |
| X | Driscoll Walter | 29 | student | 24 | " |
| Y | Cohen Arthur A | 32 | salesman | 41 | " |
| Z | Cohen Rosalinde K—† | 32 | housewife | 39 | " |
| 1648 | | | | | |
| A | Goldman Etta—† | 32 | " | 39 | " |

| Page. | Letter. | FULL NAME. | Residence, Jan. 1, 1942. | Occupation. | Supposed Age. | Reported Residence. | |
|-------|---------|----------------------------|--------------------------------|----------------|------------------|-------------------------------------|--|
| | | | | | | Jan. 1, 1941. Street and Number. | |
| | | Lane Park—Continued | | | | | |
| B | | Goldman Nathan J | 32 | salesman | 45 | here | |
| C | | Riseman Aaron H | 33 | merchant | 40 | " | |
| D | | Riseman Rose—† | 33 | housewife | 36 | " | |
| E | | Miller Florence N—† | 34 | " | 37 | " | |
| F | | Miller Richard J | 34 | salesman | 50 | " | |
| G | | Carter Gertrude—† | 34 | clerk | 44 | 1536 Com av | |
| H | | Ford Helen C—† | 34 | housewife | 42 | 1536 " | |
| K | | Ford James F | 34 | salesman | 46 | 1536 " | |
| L | | Riseman Edith—† | 35 | housewife | 35 | here | |
| M | | Riseman Myer | 35 | merchant | 39 | " | |
| N | | Lenahan Elizabeth—† | 36 | secretary | 40 | " | |
| O | | Sweeney James A | 36 | policeman | 48 | " | |
| P | | Sweeney Margaret M—† | 36 | housewife | 44 | " | |
| R | | Jacobs Arthur | 39 | salesman | 52 | " | |
| S | | Jacobs Ida—† | 39 | housewife | 58 | " | |
| T | | Jacobs Olivia A—† | 39 | attorney | 24 | " | |
| U | | Miller Bernice J—† | 39 | teacher | 24 | 9 Whitfield | |
| V | | Miller Ida—† | 39 | housewife | 50 | 9 " | |
| W | | Miller William | 39 | salesman | 53 | 9 " | |
| X | | Peteove Abraham | 40 | retired | 75 | here | |
| Y | | Peteove Mamie—† | 40 | at home | 47 | " | |
| Z | | Campbell Annie M—† | 41 | " | 65 | 1850 Com av | |
| | | 1649 | | | | | |
| A | | Dolan Cecelia G—† | 41 | " | 63 | 1850 " | |
| B | | Dolan Marion C—† | 41 | clerk | 29 | 1850 " | |
| C | | Dolan Wilma L—† | 41 | " | 25 | 1850 " | |
| F | | Rosin Agnes—† | 44 | buyer | 30 | here | |
| E | | Rosin Anna—† | 44 | housewife | 60 | " | |
| G | | Rosin Daniel | 44 | retired | 60 | " | |
| H | | Rosin Ellen—† | 44 | bookkeeper | 27 | " | |
| K | | Rosin Lawrence | 44 | superintendent | 54 | " | |
| L | | Rosin Marion—† | 44 | secretary | 32 | " | |
| M | | Goodman Anna S—† | 45 | housewife | 48 | 28 Trapelo | |
| N | | Goodman Lena—† | 45 | bookkeeper | 21 | 28 " | |
| O | | Goodman Nathaniel I | 45 | jeweler | 49 | 28 " | |
| P | | Barry Helen M—† | 45 | teacher | 28 | here | |
| R | | Barry Julia M—† | 45 | housewife | 52 | " | |
| S | | Barry William J | 45 | examiner | 60 | " | |
| T | | Alexander Ruth—† | 46 | housekeeper | 43 | 116 Riverway | |
| U | | Segal Edward | 46 | attorney | 44 | here | |
| V | | Guill Rose—† | 47-49 | housewife | 35 | " | |

| Page. | Letter. | FULL NAME. | Residence, Jan. 1, 1942. | Occupation. | Supposed Age. | Reported Residence Jan. 1, 1941. |
|-------|---------|------------|--------------------------------|-------------|------------------|-------------------------------------|
| | | | | | | Street and Number. |

Lane Park--Continued

| | | | | | | |
|-------------|--|--------------------|-------|--------------|----|------------|
| w | | Guill Theodore | 47-49 | salesman | 40 | here |
| x | | Ladas Loula—† | 47-49 | housewife | 41 | " |
| y | | Ladas Vasilios W | 47-49 | merchant | 52 | " |
| z | | Feinberg Benjamin | 50 | salesman | 42 | " |
| 1650 | | | | | | |
| A | | Feinberg Grace—† | 50 | housewife | 40 | " |
| B | | Falk Clifford | 52 | salesman | 39 | " |
| C | | Falk Mary—† | 52 | housewife | 32 | " |
| D | | Fine Abraham | 58 | salesman | 49 | " |
| E | | Fine Ida—† | 58 | housewife | 45 | " |
| F | | Lane Catherine F—† | 58 | at home | 66 | " |
| G | | Padden Alfred J | 58 | manager | 29 | " |
| H | | Padden Helen G—† | 58 | stenographer | 24 | " |
| K | | Albert Dorothy—† | 60 | housewife | 35 | " |
| L | | Albert Harry | 60 | salesman | 35 | " |
| M | | Krause Fred | 60 | chef | 39 | " |
| N | | Krause Maria—† | 60 | housewife | 39 | " |
| O | | Cohen Freida—† | 64 | " | 32 | 274 Foster |
| P | | Cohen Solomon | 64 | salesman | 39 | 274 " |
| R | | York Rose—† | 64 | at home | 58 | 274 " |
| S | | Irwin Daisy—† | 66 | housewife | 28 | here |
| T | | Irwin Sydney | 66 | manager | 28 | " |

Trapelo Street

| | | | | | | |
|-------------|--|-----------------------|----|--------------|----|----------|
| u | | Murphy Bernard J | 5 | salesman | 58 | here |
| v | | Murphy Mary E—† | 5 | housewife | 58 | " |
| w | | McAleer Albert H | 6 | utilityman | 29 | " |
| x | | McAleer Christine—† | 6 | housewife | 60 | " |
| y | | McAleer Joseph J | 6 | clerk | 34 | " |
| z | | Sweeney Henry | 7 | retired | 69 | " |
| 1651 | | | | | | |
| A | | Sweeney Mary E—† | 7 | housewife | 69 | " |
| B | | Maguire Catherine T—† | 9 | " | 72 | " |
| C | | Maguire Helen E—† | 9 | clerk | 31 | " |
| D | | Maguire Thomas F | 9 | chauffeur | 70 | " |
| E | | Hayes Anna M—† | 10 | housewife | 47 | " |
| F | | Hayes Anna M—† | 10 | stenographer | 23 | " |
| G | | Hayes Harry J | 10 | policeman | 49 | " |
| H | | Hayes Theresa J—† | 10 | clerk | 21 | " |
| K | | Ripley Margaret—† | 21 | housewife | 27 | 324 Lake |

| Page. | Letter. | FULL NAME. | Residence, Jan. 1, 1942. | Occupation. | Supposed Age. | Reported Residence, Jan. 1, 1941. Street and Number. |
|-------|---------|------------|--------------------------------|-------------|------------------|--|
|-------|---------|------------|--------------------------------|-------------|------------------|--|

Trapelo Street—Continued

| | | | | | |
|---|-----------------------|----|------------|----|---------------|
| L | Ripley William | 21 | teller | 27 | 324 Lake |
| M | MacNeil Florence—† | 21 | housewife | 49 | 558 Wash'n |
| N | MacNeil Hugh | 21 | nurse | 47 | 558 " |
| O | Rubin Albert I | 27 | salesman | 25 | Medford |
| P | Rubin Helen L—† | 27 | housewife | 29 | " |
| R | Perkins Dorothy A—† | 27 | nurse | 26 | 721 Hunt'n av |
| S | Walker A Vera—† | 27 | clerk | 44 | 17 Hobson |
| T | Walker Anna E—† | 27 | housewife | 66 | 17 " |
| U | Walker Samuel D | 27 | retired | 77 | 17 " |
| V | DuBerger Eva M—† | 31 | housewife | 42 | here |
| W | Fitzgerald James H | 31 | supervisor | 53 | " |
| X | Fitzgerald Louise B—† | 31 | housewife | 43 | " |
| Y | Holmes Elizabeth W—† | 35 | " | 28 | " |
| Z | Holmes Robert W | 35 | cleaner | 34 | " |

1652

| | | | | | |
|---|---------------------|----|-----------|----|----------------|
| A | Caliri Elizabeth—† | 35 | housewife | 36 | " |
| B | Caliri Frank C | 35 | engineer | 38 | " |
| C | Korolick Bessie B—† | 39 | housewife | 35 | " |
| D | Korolick Samuel R | 39 | designer | 40 | " |
| E | Keenan Frederick F | 39 | B F D | 47 | 43 Glenmont rd |
| F | Keenan Julia A—† | 39 | housewife | 42 | 43 " |
| G | Brady Hugh | 43 | policeman | 52 | here |
| H | Brady Mary H—† | 43 | housewife | 48 | " |
| K | Solomon Jacob | 43 | merchant | 34 | " |
| L | Solomon Marion—† | 43 | housewife | 32 | " |

Undine Road

| | | | | | |
|---|--------------------|----|----------------|----|------|
| M | Jelloe Beatrice—† | 20 | superintendent | 50 | here |
| N | Melia John F | 20 | salesman | 26 | " |
| O | Melia Rita B—† | 20 | housewife | 26 | " |
| P | Crowley Jeremiah C | 25 | builder | 54 | " |
| R | Crowley Mary—† | 25 | clerk | 21 | " |
| S | Crowley Nellie J—† | 25 | housewife | 45 | " |
| T | Coleman Fred | 29 | clerk | 25 | " |
| U | Coleman James J | 29 | supervisor | 46 | " |
| V | Coleman Mary G—† | 29 | housewife | 39 | " |
| W | Bolter Clara—† | 33 | " | 57 | " |
| X | Bolter Joseph | 33 | salesman | 58 | " |
| Y | MacHugh Edward | 39 | " | 71 | " |
| Z | MacHugh Edward M | 39 | " | 40 | " |

| Page. | Letter. | FULL NAME. | Residence, Jan. 1, 1942. | Occupation. | Supposed Age. | Reported Residence, Jan. 1, 1941. |
|-------|---------|------------|--------------------------------|-------------|------------------|--------------------------------------|
| | | | | | | Street and Number. |

1653

Undine Road—Continued

| | | | | | |
|-------------|----------------------|----|----------------|----|-----------|
| A | MacHugh John M | 39 | assessor | 43 | here |
| B | MacHugh Joseph V | 39 | attorney | 42 | " |
| C | Brooks Benjamin | 41 | " | 79 | " |
| D | Brooks Isabel A—† | 41 | housewife | 62 | " |
| E | Newton Charles H | 45 | armorer | 55 | " |
| F | Newton Isabelle—† | 45 | clerk | 30 | " |
| G | Newton John W | 45 | student | 21 | " |
| H | Newton Kenneth | 45 | accountant | 25 | " |
| K | Newton Mary G—† | 45 | housewife | 55 | " |
| L | Newton Ruth—† | 45 | clerk | 28 | " |
| M | Dyer Helen R—† | 47 | teacher | 42 | " |
| N | Dyer Mary A—† | 47 | housewife | 71 | " |
| O | Dyer Robert E | 47 | retired | 72 | " |
| P | DiPesa Elizabeth—† | 49 | at home | 27 | " |
| R | DiPesa Joseph | 49 | manager | 58 | " |
| S | DiPesa Louise—† | 49 | housewife | 58 | " |
| T | Gibbons James V | 57 | letter carrier | 59 | " |
| U | Gibbons Mary A—† | 57 | housewife | 58 | " |
| V | Hayes Florence C—† | 60 | nurse | 25 | " |
| W | Rogers Mary G—† | 60 | housewife | 40 | " |
| X | Rogers Peter H | 60 | collector | 46 | " |
| Y | Rogers Peter J | 60 | clerk | 24 | " |
| Z | Granara Bernadine—† | 61 | stenographer | 31 | " |
| 1654 | | | | | |
| A | Granara John A | 61 | director | 36 | " |
| B | Granara Joseph | 61 | mechanic | 38 | " |
| C | Granara Louise—† | 61 | housewife | 71 | " |
| D | Hall Myra—† | 64 | at home | 67 | " |
| E | King Carrie—† | 64 | housewife | 61 | " |
| F | King Joseph | 64 | realtor | 61 | " |
| G | Hubbard Adelaide C—† | 65 | musician | 24 | Brookline |
| H | Hubbard Ella K—† | 65 | housewife | 53 | " |
| K | Hubbard Hyman | 65 | merchant | 56 | " |
| L | Hubbard Merton R | 65 | student | 20 | " |
| M | Murphy Bertha K—† | 68 | clerk | 50 | here |
| N | Murphy Florence M—† | 68 | teacher | 55 | " |
| O | Murphy Helen S—† | 68 | " | 63 | " |
| P | Rosnosky Henry | 69 | stationer | 48 | " |
| R | Rosnosky Nellie P—† | 69 | housewife | 49 | " |
| S | Stern Jeanette—† | 69 | maid | 28 | " |

| Page. | Letter. | FULL NAME. | Residence, Jan. 1, 1942. | Occupation. | Supposed Age. | Reported Residence, Jan. 1, 1941. |
|-------|---------|------------|--------------------------------|-------------|------------------|--------------------------------------|
| | | | | | | Street and Number. |

Undine Road—Continued

| | | | | | |
|---|---------------------|----|--------------|----|------|
| r | Gallant Lewis B | 73 | manufacturer | 42 | here |
| u | Gallant Marion S—† | 73 | housewife | 40 | " |
| v | Milliken Margaret—† | 73 | housekeeper | 33 | " |
| w | Schneider Edward | 76 | attorney | 32 | " |
| x | Schneider Lillian—† | 76 | housewife | 30 | " |
| y | Murphy Catherine—† | 77 | maid | 41 | " |
| z | Shapiro Barbara—† | 77 | housewife | 23 | " |

1655

| | | | | | |
|---|-------------------|----|-------------|----|---|
| A | Shapiro George | 77 | salesman | 24 | " |
| B | McCarthy Helen—† | 80 | housekeeper | 37 | " |
| c | Soble Julius H | 80 | attorney | 35 | " |
| D | Soble Kathryn S—† | 80 | housewife | 32 | " |
| E | Farrell Frances—† | 81 | housekeeper | 48 | " |
| F | LaBrie Milance—† | 81 | " | 42 | " |
| G | Mayer Jesse | 82 | chemist | 33 | " |
| H | Snyder Blanche—† | 82 | housewife | 33 | " |
| K | Snyder Maurice | 82 | pharmacist | 34 | " |

Willoughby Street

| | | | | | |
|---|-------------------|---|-----------|----|------|
| w | Kenney Joseph | 1 | teacher | 36 | here |
| x | Kenney Mary—† | 1 | housewife | 33 | " |
| Y | Kruleska Mary—† | 3 | at home | 63 | " |
| z | O'Brien Frances—† | 3 | housewife | 38 | " |

1656

| | | | | | |
|---|-----------------------|----|------------|----|---|
| A | O'Brien John F | 3 | pharmacist | 48 | " |
| B | Ryan Edward J | 5 | clerk | 39 | " |
| c | Ryan Mary R—† | 5 | housewife | 39 | " |
| D | Regan Mary—† | 7 | at home | 74 | " |
| E | Rogers Joseph T | 7 | salesman | 44 | " |
| F | Rogers Katherine F—† | 7 | housewife | 42 | " |
| G | Stockman Harold W | 9 | salesman | 51 | " |
| H | Stockman Margaret E—† | 9 | housewife | 50 | " |
| K | Ream George | 11 | dentist | 45 | " |
| L | Nott Mary—† | 15 | at home | 66 | " |
| M | O'Keefe Helen G—† | 15 | housewife | 33 | " |
| N | O'Keefe John B | 15 | clerk | 32 | " |
| O | O'Keefe Mary—† | 15 | housewife | 62 | " |
| P | O'Keefe Mary A—† | 15 | clerk | 34 | " |
| R | Boyle Charles | 23 | salesman | 51 | " |
| s | Boyle Katherine—† | 23 | housewife | 38 | " |

| Page. | Letter. | FULL NAME. | Residence, Jan. 1, 1912. | Occupation. | Supposed Age. | Reported Residence |
|-------|---------|------------|--------------------------------|-------------|------------------|-------------------------------------|
| | | | | | | Jan. 1, 1941. Street and Number. |

Willoughby Street—Continued

| | | | | | |
|-------------|-----------------------|----|--------------|----|---------------|
| T | Boyle Madeline E—† | 23 | housewife | 43 | here |
| V | Steeves Stephen H | 26 | painter | 50 | " |
| W | Steeves Winona L—† | 26 | housewife | 47 | " |
| X | Sullivan John J | 26 | manager | 47 | " |
| Y | Sullivan Mary L—† | 26 | housewife | 48 | " |
| Z | Jackson Elsie—† | 27 | " | 48 | " |
| 1657 | | | | | |
| A | Jackson Harry | 27 | warehouseman | 50 | " |
| B | Schoenfeldt Mary A—† | 27 | housewife | 41 | " |
| C | Schoenfeldt Richard J | 27 | clerk | 43 | " |
| D | Johnson Anna S—† | 30 | housewife | 46 | " |
| E | Johnson Charles W | 30 | chauffeur | 49 | 59 Goodenough |
| F | Spanbauer John G | 30 | clerk | 47 | here |
| G | Spanbauer Mary—† | 30 | housewife | 43 | " |
| H | Duggan Anna—† | 31 | " | 36 | " |
| K | Duggan Gerald A | 31 | mechanic | 38 | " |
| L | Hassey Frances—† | 31 | housewife | 36 | " |
| M | Hassey Thomas J | 31 | policeman | 38 | " |
| N | George Alice P—† | 39 | teacher | 45 | " |
| O | George Maude—† | 39 | at home | 69 | " |
| P | George William H | 39 | caretaker | 72 | " |
| R | Hammond Howard A | 39 | salesman | 45 | " |
| S | Hammond Nellie M—† | 39 | housewife | 44 | " |
| T | Feinberg Dorothy—† | 43 | clerk | 25 | " |
| U | Feinberg Leopold L | 43 | " | 54 | " |
| V | Feinberg Rhoda—† | 43 | housewife | 46 | " |
| W | Coughlin Ann—† | 43 | " | 50 | " |
| X | Coughlin Mark | 43 | carpenter | 59 | " |
| Y | Coughlin Mary—† | 43 | clerk | 46 | " |
| Z | Lucas Grace—† | 47 | housewife | 38 | " |

1658

| | | | | | |
|---|------------------------|----|-----------|----|-------------|
| A | Lucas Joseph | 47 | auditor | 41 | " |
| B | Fassnacht Florence I—† | 47 | housewife | 50 | 2003 Com av |
| C | Fassnacht Frank L | 47 | salesman | 52 | 2003 " |



Ward 22 -Precinct 17

CITY OF BOSTON

LIST OF RESIDENTS 20 YEARS OF AGE AND OVER

(NON-CITIZENS INDICATED BY ASTERISK)
(FEMALES INDICATED BY DAGGER)

AS OF

JANUARY 1, 1942

JOSEPH F. TIMILTY, *Chairman*
FREDERIC E. DOWLING, *Secretary*
WILLIAM A. MOTLEY, JR.
FRANCIS B. MCKINNEY
HILDA HEDSTROM QUIRK

Listing Board.

| Page. | Letter. | FULL NAME. | Residence, Jan. 1, 1942. | Occupation. | Supposed Age. | Reported Residence, Jan. 1, 1941. |
|-------|---------|------------|--------------------------------|-------------|------------------|--------------------------------------|
| | | | | | | Street and Number. |

1701

Arlington Court

| | | | | | |
|---|------------------|---|-----------|----|------|
| A | Heinlein Henry J | 5 | painter | 74 | here |
| B | Heinlein Nora—† | 5 | housewife | 68 | " |

Arlington Street

| | | | | | |
|----|------------------------|----|--------------|----|--------------|
| c* | Duffy Ruby—† | 24 | nurse | 32 | Canada |
| D | Hayes Mary C—† | 24 | at home | 68 | 26 Arlington |
| E | Whitten Alice—† | 24 | domestic | 50 | 43 Vineland |
| F | Macy Lucy H—† | 24 | housewife | 61 | here |
| G | Macy Thomas J | 24 | painter | 64 | " |
| H | Kelly Bridget—† | 26 | at home | 60 | " |
| K | Noonan Hannah—† | 26 | housewife | 47 | " |
| L | Noonan Patrick | 26 | laborer | 50 | " |
| M | Timmons John | 26 | custodian | 65 | " |
| N | Glenon Annie M—† | 28 | housewife | 43 | " |
| O | Glenon George L | 28 | clerk | 37 | " |
| P | Moroney Agnes—† | 28 | " | 42 | " |
| R | McSherry Corabelle—† | 30 | housewife | 32 | 172 N Beacon |
| S | McSherry Howard | 30 | fireman | 34 | 172 " |
| T | Znaidowski Anne—† | 30 | rubberworker | 32 | 172 " |
| U | Driscoll Cornelius | 34 | painter | 45 | here |
| V | Driscoll Nora M—† | 34 | housewife | 45 | " |
| W | McDermott John E | 36 | clerk | 62 | " |
| X | McDermott Winifred F—† | 36 | housewife | 51 | " |
| Y | Earls Katherine—† | 41 | " | 28 | " |
| Z | Earls Thomas W | 41 | salesman | 34 | " |

1702

| | | | | | |
|---|-----------------------|----|-----------|----|-------------|
| A | Earls Catherine—† | 43 | housewife | 66 | " |
| B | Earls Claire F—† | 43 | clerk | 24 | " |
| C | Earls Francis P | 43 | " | 42 | " |
| D | Earls Kathleen—† | 43 | nurse | 26 | " |
| E | Earls Leo P | 43 | salesman | 38 | " |
| F | Earls Patrick J | 43 | retired | 70 | " |
| H | McNamara Ellen—† | 67 | housewife | 45 | " |
| K | McNamara Michael J | 67 | laborer | 55 | " |
| L | McNamara Winifred M—† | 67 | operator | 23 | " |
| M | Flaherty Nora—† | 67 | housewife | 41 | " |
| N | Flaherty Peter | 67 | mason | 43 | " |
| O | Kelley Matthew | 67 | plumber | 34 | " |
| P | Lyons Mildred—† | 67 | at home | 35 | 23 Matthews |

| Page. | Letter. | FULL NAME. | Residence, Jan. 1, 1942. | Occupation. | Supposed Age. | Reported Residence, Jan. 1, 1941. |
|-------|---------|------------|--------------------------------|-------------|------------------|--------------------------------------|
| | | | | | | Street and Number. |

Arlington Street—Continued

| | | | | | | |
|---|--|---------------------|----|------------|----|------------|
| R | | Colletti Amelia—† | 70 | housewife | 51 | 42 Shepard |
| S | | Colletti Cesidio | 70 | laborer | 50 | 42 " |
| T | | Pellegrini Lawrence | 70 | gardener | 24 | here |
| U | | Pellegrini Luigi | 70 | laborer | 51 | " |
| V | | Pellegrini Orazia—† | 70 | housewife | 45 | " |
| W | | Collins Alice M—† | 71 | " | 53 | " |
| X | | Collins Helen F—† | 71 | accountant | 27 | " |
| Y | | Collins John J | 71 | engineer | 60 | " |
| Z | | Collins Thomas | 71 | clerk | 23 | " |

1703

| | | | | | | |
|---|--|------------------------|----|--------------|----|------------|
| A | | Duffy John H | 72 | manager | 41 | " |
| B | | Duffy Mary A—† | 72 | at home | 80 | " |
| C | | Duffy Mary M—† | 72 | housewife | 32 | " |
| D | | Sallinger Margaret—† | 72 | " | 61 | " |
| E | | Regan Beatrice—† | 73 | seamstress | 41 | " |
| F | | Regan Daniel | 73 | retired | 73 | " |
| G | | Regan John | 73 | fireman | 48 | " |
| H | | Regan Mary—† | 73 | housewife | 71 | " |
| K | | Cooper Eva A—† | 77 | at home | 56 | 15 Shepard |
| L | | Simming Elida † | 77 | " | 61 | here |
| M | | Bainbridge Carolyn M—† | 77 | student | 21 | " |
| N | | Bainbridge Frances W—† | 77 | " | 20 | " |
| O | | Bainbridge Frank W | 77 | chauffeur | 57 | " |
| P | | Bainbridge Mary I—† | 77 | housewife | 51 | " |
| R | | Forbes Edward J | 78 | operator | 27 | " |
| S | | Forbes Emily J—† | 78 | housewife | 57 | " |
| T | | Forbes James H | 78 | janitor | 57 | " |
| U | | McCarthy Annie M—† | 81 | housewife | 64 | " |
| V | | McCarthy Florance | 81 | foreman | 63 | " |
| W | | McCarthy Susan E—† | 81 | stenographer | 27 | " |
| X | | McCarthy Thomas | 81 | chauffeur | 25 | " |
| Y | | Dale Anna—† | 82 | housewife | 56 | " |
| Z | | Dale Catherine—† | 82 | domestic | 32 | " |

1704

| | | | | | | |
|---|--|---------------------------|----|-----------|----|---|
| A | | Shaughnessy Francis J | 85 | chauffeur | 67 | " |
| B | | Shaughnessy Francis J, jr | 85 | " | 27 | " |
| C | | Shaughnessy Gerald | 85 | " | 24 | " |
| D | | Shaughnessy Mary—† | 85 | housewife | 56 | " |
| E | | Rose Edith—† | 86 | " | 69 | " |
| F | | Rose George H | 86 | chemist | 76 | " |
| G | | Foley Bridget—† | 87 | housewife | 43 | " |

| Page. | Letter. | FULL NAME. | Residence, Jan. 1, 1942. | Occupation. | Suppressed Age. | Reported Residence, Jan. 1, 1941. |
|-------|---------|------------|--------------------------------|-------------|--------------------|--------------------------------------|
| | | | | | | Street and Number. |

Arlington Street - Continued

| | | | | | |
|----|-----------------------|----|--------------|----|---------------|
| H | Foley Mark A | 87 | chauffeur | 52 | here |
| K | Burns Grace M—† | 90 | housekeeper | 57 | " |
| L | Comeau Alcide J | 90 | chauffeur | 54 | " |
| M | Comeau Ellen—† | 90 | housewife | 55 | " |
| N* | Constantine Charles | 91 | barber | 24 | 137 Arlington |
| O | Ryan Anna M—† | 91 | housewife | 51 | here |
| P | Ryan John E | 91 | salesman | 56 | " |
| R | Houlihan Margaret—† | 94 | housewife | 38 | " |
| S | Houlihan Michael | 94 | porter | 38 | " |
| T | Hegarty Mary—† | 95 | housewife | 42 | " |
| U | Hegarty Martin | 95 | clerk | 47 | " |
| V | Nicolai Augustino | 98 | salesman | 25 | " |
| W | Nicolai Annette—† | 98 | housewife | 51 | " |
| X | Nicolai Constantina—† | 98 | dressmaker | 22 | " |
| Y | Nicolai Victor A | 98 | mechanic | 21 | " |
| Z | Kelly Ann—† | 99 | stenographer | 30 | " |

1705

| | | | | | |
|---|----------------------|-----|--------------|----|---------------|
| A | Kelly Honora—† | 99 | " | 34 | " |
| B | Kelly John E | 99 | mechanic | 28 | " |
| C | Kelly Stephen | 99 | foreman | 65 | " |
| D | Daley Delia—† | 102 | housewife | 53 | 54 Mapleton |
| E | Daley Mary M—† | 102 | stenographer | 32 | 54 " |
| F | Daley Thomas C | 102 | technician | 21 | 54 " |
| G | Kinchla Anna E—† | 103 | housewife | 50 | here |
| H | Kinchla John E | 103 | chauffeur | 49 | " |
| K | Cronin Catherine M—† | 106 | housewife | 40 | 58 Pleasant |
| L | Cronin Timothy P | 106 | policeman | 46 | 58 " |
| M | Wood Edna M—† | 107 | at home | 55 | here |
| N | Healy Hazel C—† | 110 | housewife | 42 | 102 Arlington |
| O | Healy William J | 110 | salesman | 46 | 102 " |
| P | Ayer John M | 111 | clerk | 66 | here |
| R | Ayer Lydia F—† | 111 | housewife | 48 | " |
| S | Farnsworth Laura E—† | 111 | at home | 77 | " |
| T | Huke Hazel—† | 111 | " | 56 | " |
| U | Wood Charles W | 114 | engineer | 58 | " |
| V | Wood Charlotte—† | 114 | housewife | 62 | " |
| W | Wood Charlotte—† | 114 | at home | 24 | " |
| X | Wood Martha—† | 114 | " | 22 | " |
| Y | Donovan Dennis J | 118 | manager | 50 | " |
| Z | Donovan Eleanor M—† | 118 | housewife | 49 | " |

| Page. | Letter. | FULL NAME. | Residence, Jan. 1, 1942. | Occupation. | Supposed Age. | Reported Residence, Jan. 1, 1941. |
|-------|---------|------------|--------------------------------|-------------|------------------|--------------------------------------|
| | | | | | | Street and Number. |

1706

Arlington Street—Continued

| | | | | | |
|---|----------------------|-----|-----------|----|------|
| A | Dougan John G | 119 | chemist | 29 | here |
| B | Drowne Agnes M—† | 119 | at home | 63 | " |
| C | Marks Catherine G—† | 119 | nurse | 48 | " |
| D | O'Brien Daniel J | 122 | manager | 52 | " |
| E | O'Brien Daniel J, jr | 122 | " | 25 | " |
| F | O'Brien Gertrude—† | 122 | housewife | 48 | " |
| G | Kelly John P | 126 | architect | 45 | " |
| H | Kelly Margaret G—† | 126 | housewife | 44 | " |
| K | Meserve Gertrude—† | 127 | at home | 52 | " |

Barker Street

| | | | | | |
|---|---------------------|----|------------|----|------|
| L | Hannon Annie T—† | 5 | housewife | 48 | here |
| M | Hannon John L | 5 | supervisor | 53 | " |
| N | Hannon Louise W—† | 5 | clerk | 24 | " |
| O | Cortopassi John | 10 | chef | 54 | " |
| P | Simonetti Frank | 10 | merchant | 43 | " |
| R | Simonetti Ida—† | 16 | housewife | 34 | " |
| S | Totaro Anthony | 12 | mechanic | 35 | " |
| T | Totaro Antoinette—† | 12 | at home | 21 | " |
| U | Totaro Michael | 12 | laborer | 56 | " |
| V | Totaro Michael, jr | 12 | fitter | 25 | " |

Bennett Street

| | | | | | |
|---|---------------------|---|--------------|----|-----------|
| w | Mannix Joseph W | 7 | mechanic | 45 | here |
| x | Mannix Margaret J—† | 7 | housewife | 64 | " |
| y | McDermott Helene—† | 7 | at home | 48 | Cambridge |
| z | Murphy Eileen—† | 7 | stenographer | 20 | here |

1707

| | | | | | |
|---|--------------------|---|------------|----|-----------------|
| A | Murphy Mary—† | 7 | housewife | 36 | " |
| B | Murphy Thomas C | 7 | janitor | 41 | " |
| C | Ellison Louise W—† | 7 | housewife | 53 | 364A Wash'n |
| D | Harris Anna N—† | 7 | operator | 47 | 364A " |
| E | Harris Orlando P | 7 | clerk | 44 | 364A " |
| F | Burns Anna C—† | 9 | housewife | 43 | 153 Chiswick rd |
| G | Burns Frank J | 9 | accountant | 48 | 153 " |
| H | Lyons Joseph | 9 | builder | 74 | here |
| K | Lyons Margaret—† | 9 | housewife | 65 | " |

| Page. Letter. | FULL NAME. | Residence, Jan. 1, 1942. | Occupation. | Supposed Age. | Reported Residence, Jan. 1, 1941. |
|------------------|------------------------|--------------------------------|-------------|------------------|--------------------------------------|
| | | | | | Street and Number. |
| L | Costello Alice--† | 9 | housewife | 75 | here |
| M | Costello Michael | 9 | retired | 75 | " |
| N | Moran Henry | 9 | machinist | 45 | 203 Parsons |
| O | Moran Louise † | 9 | housewife | 33 | here |
| P | Wright Harold | 9 | clerk | 43 | " |
| R | Wright Helen † | 9 | housewife | 41 | " |
| S | Mann Anna † | 11 | " | 52 | " |
| T | Mann William | 11 | painter | 52 | " |
| U | Murphy Thomas | 11 | mechanic | 22 | " |
| V | Hurley Elizabeth † | 15 | clerk | 54 | " |
| W | Onofri Leon F | 15 | " | 43 | " |
| X | O'Brien Eleanor † | 17 | teacher | 52 | " |
| Y | Ready Edwin | 17 | clerk | 26 | " |
| Z | Ready Helen L † | 17 | housewife | 23 | " |
| 1708 | | | | | |
| A | Ready William | 17 | retired | 79 | " |
| B | Brady Anna G † | 19 | at home | 59 | " |
| C | Harrington Catherine † | 19 | housewife | 49 | " |
| D | Harrington Fred W | 19 | inspector | 49 | " |
| E | Ring Francis J | 21 | salesman | 50 | " |
| F | Ring Mary P † | 21 | housewife | 52 | " |
| G | Sullivan Claire † | 21 | " | 25 | Watertown |
| H | Sullivan Francis | 21 | attorney | 32 | " |
| K | Malia Claire M † | 21A | housewife | 56 | here |
| L | Malia Edward J | 21A | clerk | 22 | " |
| M | Eaton Henry G | 21A | retired | 68 | " |
| N | Eaton Mary J † | 21A | housewife | 67 | " |
| O | LaLiberte Marguerite † | 21A | teacher | 35 | " |
| P | Everett Mary E † | 25 | secretary | 21 | " |
| R | Everett Mary R † | 25 | housewife | 46 | " |
| S | Everett Paul | 25 | clerk | 50 | " |
| T | Hallinan Mary † | 27 | nurse | 24 | " |
| V | Healy Mary † | 27 | " | 34 | " |
| V | Ready Alice † | 27 | housewife | 40 | " |
| W | Ready Walter | 27 | clerk | 45 | 362 Faneuil |
| X | Ready William | 27 | " | 40 | here |
| Y | Heinlein Henrietta † | 49 | housewife | 44 | " |
| Z | Heinlein Herbert | 49 | salesman | 49 | " |
| 1709 | | | | | |
| A | Hill Mary H † | 49 | housewife | 25 | 55 Bennett |
| B | Hill William P | 49 | electrician | 34 | Cambridge |

| Page. | Letter. | FULL NAME. | Residence, Jan. 1, 1942. | Occupation. | Supposed Age. | Reported Residence, Jan. 1, 1941. |
|-------|---------|------------|--------------------------------|-------------|------------------|--------------------------------------|
| | | | | | | Street and Number. |

Bennett Street—Continued

| | | | | | |
|-------------|----------------------|--------------------------------|--------------|----|-----------|
| C | Fiske Charles E | 53 | mechanic | 21 | here |
| D | Fiske Ernest | 53 | machinist | 70 | " |
| E | Fiske Helen G—† | 53 | housewife | 59 | " |
| F | Dean Harry | 55 | shipper | 33 | " |
| G | Dean Margaret—† | 55 | housewife | 29 | " |
| H | Dean Sarah—† | 55 | clerk | 27 | " |
| K | Dearing Mary E—† | 55 | at home | 66 | " |
| L | Desmond Alice—† | 55 | housewife | 30 | 79 Gordon |
| M | Weisz Anna—† | 57 | investigator | 35 | here |
| N | Weisz Catherine—† | 57 | housewife | 62 | " |
| O | Weisz John | 57 | welder | 34 | " |
| P | Weisz Mary—† | 57 | clerk | 26 | " |
| R | Weisz Theodore | 57 | operator | 37 | " |
| S | Hayes Jennie G—† | 61 | housewife | 49 | " |
| T | Hayes Wilbur | 61 | operator | 53 | " |
| U | Carlson Harry I | 61 | salesman | 53 | " |
| V | Carlson Helene—† | 61 | housewife | 47 | " |
| W | Shea Barbara—† | 65 | " | 38 | " |
| X | Shea John | 65 | mechanic | 39 | " |
| Y | Michaels Elizabeth—† | 65 | housewife | 52 | " |
| Z | Michaels Fred J | 65 | salesman | 57 | " |
| 1710 | | | | | |
| A | Michaels Marie—† | 65 | teacher | 25 | " |
| B | Kelley Alice—† | 69 | housewife | 41 | " |
| C | Kelley John G | 69 | engineer | 46 | " |
| D | Flaherty Anna—† | 69 | housewife | 57 | " |
| E | Flaherty James | 69 | attorney | 59 | " |
| F | Flaherty James F, jr | 69 | clerk | 21 | " |
| G | Downey Dorothy A—† | 71 | stenographer | 21 | " |
| H | Downey Florence—† | 71 | housewife | 46 | " |
| K | Downey Richard | 71 | drawtender | 56 | " |
| L | O'Halloran Helen M—† | 73 | housewife | 55 | " |
| M | O'Halloran John | 73 | clerk | 62 | " |
| N | Callanan Mary P—† | 75 | supervisor | 70 | " |
| O | Corliss Agnes—† | 75 | housewife | 69 | " |
| P | Corliss Mary P—† | 75 | teacher | 29 | " |
| R | Corliss Patrick | 75 | retired | 72 | " |
| S | Rafferty Alice E—† | 77 | housewife | 30 | 92 Gordon |
| T | Rafferty Joseph | 77 | operator | 35 | 94 " |
| U | Kelliher John P | 77 ¹ / ₂ | fireman | 66 | here |
| V | Kelliher Katherine—† | 77 ¹ / ₂ | housewife | 63 | " |

| Page. | Letter. | FULL NAME. | Residence, Jan. 1, 1942. | Occupation. | Supposed Age. | Reported Residence, Jan. 1, 1941. |
|-------|---------|------------|--------------------------------|-------------|------------------|--------------------------------------|
| | | | | | | Street and Number. |

Bennett Street—Continued

| | | | | | | |
|-------------|-----------------------|--------------------------------|-----------|----|-------------|--|
| W | Kelliher Louise—† | 77 ¹ / ₂ | at home | 22 | here | |
| X | Donnellan Anna—† | 79 | clerk | 58 | " | |
| Y | Speight Thelma—† | 81 | housewife | 38 | " | |
| Z | Todd Annie L—† | 81 | " | 72 | " | |
| 1711 | | | | | | |
| A | Todd Robert | 81 | retired | 75 | " | |
| B | O'Connor Florence—† | 83 | secretary | 29 | 23 Rosedale | |
| C | O'Connor Mary G—† | 83 | housewife | 70 | 23 " | |
| D | Gregory Charlotte—† | 85 | at home | 66 | here | |
| E | Philpott Gertrude F—† | 85 | housewife | 39 | " | |
| F | Philpott James R | 85 | carpenter | 39 | " | |
| G | Lyons Henry | 87 | fireman | 41 | " | |
| H | Lyons Lillian—† | 87 | housewife | 35 | " | |
| K | Carey Mary E—† | 89 | " | 43 | " | |
| L | Carey Thomas J | 89 | policeman | 43 | " | |

Delaware Place

| | | | | | | |
|-------------|----------------------|---|-----------|----|------------|--|
| M | Daley Annie—† | 5 | housewife | 77 | here | |
| N | Daley Dennis | 5 | retired | 73 | " | |
| O | Walton Harry | 5 | laborer | 51 | Lynn | |
| P | Walton Pearl—† | 5 | housewife | 48 | " | |
| R | Morley Delia—† | 5 | " | 40 | here | |
| S | Johnston Elizabeth—† | 6 | " | 40 | " | |
| T | Considine Edward | 6 | laborer | 41 | " | |
| U | Considine Mary—† | 6 | housewife | 38 | " | |
| V | Doherty Ida F—† | 6 | " | 53 | " | |
| W | Doherty James | 6 | plumber | 55 | " | |
| X | Doherty James E, jr | 6 | laborer | 24 | " | |
| Y | Fitzgibbons John | 7 | " | 41 | " | |
| Z | Fitzgibbons Sheila—† | 7 | housewife | 41 | " | |
| 1712 | | | | | | |
| A | Kennedy John | 7 | laborer | 38 | New York | |
| B | Winn Catherine—† | 7 | housewife | 42 | here | |
| C | Winn Thomas | 7 | laborer | 43 | " | |
| D | Babcock Elizabeth—† | 7 | cashier | 21 | " | |
| E* | Carbonaro Bernard | 7 | mechanic | 47 | " | |
| F | Carbonaro Mary—† | 7 | housewife | 40 | " | |
| G | Nolan Catherine—† | 8 | " | 42 | 85 Parsons | |
| H | Nolan John W | 8 | clerk | 21 | 85 " | |

| Page. Letter. | FULL NAME. | Residence, Jan. 1, 1942. | Occupation. | Supposed Age. | Reported Residence Jan. 1, 1941. |
|------------------|------------|--------------------------------|-------------|------------------|-------------------------------------|
| | | | | | Street and Number. |

Duncklee Street

| | | | | | |
|---|-----------------------|----|----------------|----|------|
| M | Tretter Catherine C—† | 3 | housewife | 70 | here |
| N | Tretter Julius | 3 | watchman | 63 | " |
| O | Mack Annie J—† | 3 | housewife | 61 | " |
| P | Mack Helen L—† | 3 | typist | 26 | " |
| R | Mack Stephen A | 3 | watchman | 61 | " |
| s | Mack William S | 3 | U S M C | 22 | " |
| T | Mahoney Edmund M | 7 | clerk | 37 | " |
| U | Mahoney Randi—† | 7 | housewife | 33 | " |
| V | Hampe Clement | 7 | clerk | 41 | " |
| W | Hampe Nora—† | 7 | housewife | 40 | " |
| X | McKinnon Lois—† | 11 | " | 25 | " |
| Y | McKinnon Paul | 11 | collector | 31 | " |
| Z | Rourke Joseph A | 11 | superintendent | 38 | " |

1713

| | | | | | |
|---|-------------------|----|---------------|----|---|
| A | Rourke Mary E—† | 11 | housewife | 33 | " |
| B | Foley Dora—† | 15 | " | 42 | " |
| C | Foley Maurice—† | 15 | policeman | 42 | " |
| D | MacKenzie Helen—† | 15 | clerk | 40 | " |
| E | Glynn John L | 19 | U S A | 40 | " |
| F | Glynn Ruth—† | 19 | housewife | 37 | " |
| G | Campbell Bertha—† | 19 | " | 45 | " |
| H | Campbell John | 19 | manager | 37 | " |
| K | Murphy Joseph F | 23 | machinist | 38 | " |
| L | Murphy Lucy—† | 23 | housewife | 40 | " |
| M | Carey John F | 23 | clerk | 27 | " |
| N | Carey Joseph H | 23 | pharmacist | 60 | " |
| O | Carey Mary A—† | 23 | housewife | 54 | " |
| P | Cullati Alice—† | 27 | clerk | 23 | " |
| R | Cullati Frank | 27 | cement worker | 54 | " |
| S | Cullati Louise—† | 27 | housewife | 53 | " |
| T | Nentwig Emil | 27 | painter | 40 | " |
| U | Nentwig Olive—† | 27 | seamstress | 38 | " |

Faneuil Street

| | | | | | |
|---|--------------------|----|--------------|----|------|
| V | Collins Martin | 16 | laborer | 41 | here |
| W | Collins Mary—† | 16 | housewife | 35 | " |
| X | Cuffin Arthur E | 20 | carpenter | 55 | " |
| Y | Cuffin Arthur E | 29 | tree surgeon | 33 | " |
| Z | Cuffin Eleanor F—† | 20 | housewife | 60 | " |

| Page. | Letter. | FULL NAME. | Residence, Jan. 1, 1912. | Occupation. | Supposed Age. | Reported Residence |
|-------|---------|------------|--------------------------------|-------------|------------------|-------------------------------------|
| | | | | | | Jan. 1, 1941. Street and Number. |

1714

Faneuil Street—Continued

| | | | | | |
|---|----------------------|----|------------|----|------|
| A | Cuffin Katherine E—† | 20 | teacher | 53 | here |
| B | Cuffin Mary F—† | 20 | at home | 63 | " |
| C | O'Neil Edward | 24 | baker | 26 | " |
| D | Raftery Joseph | 24 | laborer | 23 | " |
| E | Raftery Leo | 24 | baker | 21 | " |
| F | Raftery Marilyn—† | 24 | manager | 23 | " |
| G | Raftery Michael | 24 | fireman | 61 | " |
| H | Stark Joseph | 24 | machinist | 26 | " |
| K | Loughrey Michael | 26 | retired | 69 | " |
| L | Madigan Angela—† | 26 | housewife | 30 | " |
| M | Madigan Frank V | 26 | painter | 31 | " |
| N | Cocavaro Emily—† | 27 | housewife | 36 | " |
| O | Cocavaro Marshall | 27 | contractor | 43 | " |
| P | Keville John | 28 | operator | 44 | " |
| R | Keville Margaret—† | 28 | housewife | 44 | " |
| S | Keville Thomas | 28 | baker | 21 | " |
| T | Kelly Edmund | 30 | clerk | 30 | " |
| U | Kelly Kathleen—† | 30 | housewife | 30 | " |
| V | Mutch Annie—† | 31 | " | 55 | " |
| W | Mutch Beatrice—† | 31 | clerk | 31 | " |
| X | Mutch Thomas | 31 | salesman | 25 | " |
| Y | Mutch Viola—† | 31 | clerk | 29 | " |
| Z | Mutch William | 31 | porter | 59 | " |

1715

| | | | | | |
|---|---------------------|----|-----------|----|---|
| A | Manning Margaret—† | 32 | at home | 22 | " |
| B | Manning Patrick | 32 | teacher | 54 | " |
| C | Manning Winifred—† | 32 | housewife | 50 | " |
| D | Pesaturo Helen W—† | 34 | " | 24 | " |
| E | Pesaturo Joseph C | 34 | manager | 32 | " |
| F | Linehan Mary—† | 35 | housewife | 48 | " |
| G | Linehan Richard A | 35 | guard | 50 | " |
| H | Thornton Anne K—† | 35 | housewife | 58 | " |
| K | Thornton Charles B | 35 | U S N | 23 | " |
| L | Thornton Robert F | 35 | chauffeur | 27 | " |
| M | Thornton William S | 35 | " | 29 | " |
| N | Mason Nora—† | 36 | domestic | 39 | " |
| O | Sullivan Eugene | 36 | clerk | 32 | " |
| P | Sullivan John J | 36 | watchman | 66 | " |
| R | Sullivan Margaret—† | 36 | clerk | 34 | " |
| S | Sullivan Sarah M—† | 36 | housewife | 69 | " |

| Page. Letter. | FULL NAME. | Residence, Jan. 1, 1942. | Occupation. | Suppressed Age. | Reported Residence, Jan. 1, 1941. |
|------------------|------------|--------------------------------|-------------|--------------------|--------------------------------------|
| | | | | | Street and Number. |

Faneuil Street—Continued

| | | | | | |
|---|---------------------|-----|----------------|----|------|
| T | Nagle Catherine—† | 38 | clerk | 30 | here |
| U | Nagle David | 38 | " | 31 | " |
| V | Nagle Margaret—† | 38 | housewife | 65 | " |
| W | Welch John W | 40 | foreman | 54 | " |
| X | Brownson Harold R | 40A | superintendent | 48 | " |
| Y | Brownson Margaret—† | 40A | housewife | 45 | " |
| Z | Welch Margaret—† | 42 | at home | 76 | " |

1716

| | | | | | |
|---|------------------------|-----|--------------|----|---|
| A | Welch Mary E—† | 42 | " | 47 | " |
| B | Mason Annie—† | 83 | housewife | 56 | " |
| C | Mason George C | 83 | laborer | 57 | " |
| D | Flaherty John J | 91 | policeman | 46 | " |
| E | Murphy Grace A—† | 91 | housewife | 48 | " |
| F | Murphy Patrick J | 91 | electrician | 47 | " |
| G | Halpin Thomas S | 93 | chauffeur | 38 | " |
| H | Tevnan John E | 93 | clerk | 21 | " |
| K | Tevnan Margaret—† | 93 | at home | 43 | " |
| L | Maguire John J | 100 | artist | 48 | " |
| M | Maguire Mary—† | 100 | housewife | 44 | " |
| N | Lombard Agnes—† | 102 | " | 57 | " |
| O | Lombard Francis L | 102 | manufacturer | 59 | " |
| P | Lombard Adeline—† | 112 | housewife | 49 | " |
| R | Lombard Anthony | 112 | manufacturer | 57 | " |
| S | Littlefield Nellie J—† | 116 | housewife | 41 | " |
| T | Littlefield Nelson | 116 | policeman | 44 | " |
| U | Fordi Albert | 118 | merchant | 30 | " |
| V | Fordi Gertrude—† | 118 | housewife | 29 | " |
| W | Donovan Mary E—† | 120 | " | 43 | " |
| X | Donovan Maurice W | 120 | clerk | 44 | " |
| Y | Toomey Mary—† | 122 | housewife | 52 | " |
| Z | Toomey Thomas W | 122 | fireman | 56 | " |

1717

| | | | | | |
|---|----------------------|-----|-----------|----|---|
| A | Pigott Catherine T—† | 124 | housewife | 33 | " |
| B | Pigott John C | 124 | clerk | 38 | " |
| C | Dempsey Helen K—† | 124 | at home | 48 | " |
| D | Kelliher Mary E—† | 124 | housewife | 51 | " |
| E | Kelliher Michael | 124 | plumber | 47 | " |
| F | Edenborg Gustave | 128 | clerk | 66 | " |
| G | Edenborg Lavina—† | 128 | housewife | 59 | " |
| H | Cole Mildred—† | 128 | " | 29 | " |
| K | Cole Russell | 128 | mechanic | 37 | " |

| Page. | Letter. | FULL NAME. | Residence, Jan. 1, 1912. | Occupation. | Supposed Age. | Reported Residence Jan. 1, 1941. |
|-------|---------|------------|--------------------------------|-------------|------------------|-------------------------------------|
| | | | | | | Street and Number. |

Faneuil Street—Continued

| | | | | | |
|---|----------------------|-----|-----------|----|------|
| L | Gannon Doris A—† | 144 | housewife | 27 | here |
| M | Gannon Francis J | 144 | policeman | 36 | " |
| N | Siedlewicz Ralph C | 144 | engineer | 21 | " |
| O | Wielki Mary—† | 144 | housewife | 35 | " |
| P | Elliot John W | 148 | manager | 35 | " |
| R | Elliot Katherine M—† | 148 | housewife | 31 | " |
| S | Loughman Gerald F | 148 | clerk | 28 | " |
| T | Loughman Mary W—† | 148 | housewife | 53 | " |
| U | Loughman William F | 148 | agent | 55 | " |

Goodenough Street

| | | | | | |
|-------------|------------------------|----|------------|----|--------------|
| V | Olivia Alfred E | 52 | accountant | 30 | here |
| W | Olivia Rosalie M—† | 52 | housewife | 28 | " |
| X | DaPollonio Catherine—† | 52 | " | 40 | " |
| Y | DaPollonio Frank | 52 | chef | 49 | " |
| Z | Manning Mary—† | 52 | at home | 47 | " |
| 1718 | | | | | |
| A | Reiper William A | 54 | laborer | 62 | " |
| B | Tenney Ella—† | 54 | at home | 80 | " |
| C | Tenney Willard S | 54 | printer | 66 | " |
| D | Maguire John P | 56 | clerk | 47 | " |
| E | Maguire Mary V—† | 56 | housewife | 45 | " |
| F | Maloney Mary E—† | 59 | " | 28 | 50 Ridgemont |
| G | Maloney Richard L | 59 | salesman | 27 | 50 " |
| H | Singer Max | 59 | policeman | 46 | here |
| K | Singer Theresa—† | 59 | housewife | 44 | " |
| L | Mullen Imogene—† | 60 | " | 33 | " |
| M | Mullen Robert | 60 | salesman | 35 | " |
| N | White John | 60 | " | 38 | 46 Harriet |
| O | White Mary—† | 60 | housewife | 38 | 46 " |
| P | Conway Mary—† | 63 | at home | 52 | here |
| R | Donahue Michael J | 63 | laborer | 70 | " |
| S | McQuillan Irene M—† | 63 | clerk | 36 | " |
| T | Romano Dante | 64 | pharmacist | 35 | " |
| U | Romano Josephine—† | 64 | housewife | 33 | " |
| V | McHugh Nellie E—† | 64 | " | 41 | " |
| W | McHugh Stephen | 64 | machinist | 46 | " |
| X | Gibson Ellen—† | 67 | clerk | 37 | " |
| Y | Gibson Ernest D | 67 | trainman | 64 | " |
| Z | Gibson Margaret—† | 67 | housewife | 63 | " |

| Page. | Letter. | FULL NAME. | Residence, Jan. 1, 1942. | Occupation. | Supposed Age. | Reported Residence, Jan. 1, 1941. |
|-------|---------|------------|--------------------------------|-------------|------------------|--------------------------------------|
| | | | | | | Street and Number. |

1719

Goodenough Street—Continued

| | | | | | | |
|---|---|--------------------------|----|------------|----|-------|
| A | | Deraney James S | 68 | contractor | 31 | here |
| B | | Deraney Mary A - † | 68 | housewife | 27 | " |
| C | | Caulfield Louise A - † | 68 | " | 24 | 130 G |
| D | | Caulfield Robert J | 68 | collector | 28 | 130 " |
| E | * | Giletti John | 71 | waiter | 54 | here |
| F | * | Giletti Mary - † | 71 | housewife | 54 | " |
| G | | Heney David G | 71 | clerk | 28 | " |
| H | | Heney Florence - † | 71 | housewife | 28 | " |
| K | | DeBernardi Anthony | 72 | chef | 48 | " |
| L | | DeBernardi Catherine - † | 72 | housewife | 48 | " |
| M | | Lennon Margaret - † | 72 | " | 30 | " |
| N | | Lennon William P | 72 | clerk | 38 | " |
| O | | Manning Margaret - † | 75 | " | 24 | " |
| P | | Manning Nora - † | 75 | housewife | 44 | " |
| R | | Manning Thomas J | 75 | inspector | 54 | " |
| S | | Manning Thomas J, jr | 75 | student | 21 | " |
| T | | Doherty Mary F - † | 76 | housewife | 49 | " |
| U | | Doherty Robert C | 76 | clerk | 23 | " |
| V | | Doherty Robert E | 76 | installer | 53 | " |
| W | | Delaney Harold F | 76 | clerk | 24 | " |
| X | | Delaney Mary - † | 76 | housewife | 24 | " |
| Y | | Driscoll Robert | 79 | clerk | 30 | " |
| Z | | Haverty Mary - † | 79 | teacher | 59 | " |

1720

| | | | | | | |
|---|--|------------------------|----|------------|----|---|
| A | | Towle Anna - † | 79 | at home | 58 | " |
| B | | Daino Alexander | 80 | waiter | 50 | " |
| C | | Daino Mary - † | 80 | housewife | 44 | " |
| D | | Murray Annie - † | 84 | " | 64 | " |
| E | | Murray Bartholomew | 84 | repairman | 64 | " |
| F | | Murray Bartholomew J | 84 | clerk | 28 | " |
| G | | Murray Catherine N - † | 84 | " | 31 | " |
| H | | Murray Joseph P | 84 | accountant | 32 | " |
| K | | Murray Mary N - † | 84 | secretary | 30 | " |
| L | | Hull Mary A - † | 88 | housewife | 44 | " |
| M | | Hull Mary E - † | 88 | secretary | 22 | " |
| N | | Hull William T | 88 | U S N | 21 | " |
| O | | Walker John C | 89 | laborer | 76 | " |
| P | | Calnan Marion M - † | 92 | housewife | 44 | " |
| R | | Calnan Thomas J | 92 | signalman | 46 | " |
| S | | Calnan Thomas J, jr | 92 | clerk | 21 | " |

| Page. | Letter. | FULL NAME. | Residence, Jan. 1, 1942. | Occupation. | Supposed Age. | Reported Residence, Jan. 1, 1941. |
|-------|---------|------------|--------------------------------|-------------|------------------|--------------------------------------|
| | | | | | | Street and Number. |

Goodenough Street—Continued

| | | | | | | |
|-------------|--|-------------------------|-----|-------------|----|----------------|
| T* | | Yurt Emily—† | 93 | housewife | 42 | here |
| U | | Yurt Xavier | 93 | merchant | 46 | " |
| V | | Foisy Annie M—† | 96 | housewife | 44 | " |
| W | | Foisy Francis W | 96 | metalworker | 43 | " |
| X | | O'Donnell Edward J | 96 | mechanic | 43 | " |
| Y | | O'Donnell Elizabeth F—† | 96 | operator | 35 | " |
| Z | | O'Donnell Julia—† | 96 | housewife | 78 | " |
| 1721 | | | | | | |
| A | | O'Donnell William | 96 | machinist | 74 | " |
| B | | Huggin Clarence | 97 | proprietor | 42 | 32 Raymond |
| C* | | Huggin Margaret—† | 97 | housewife | 42 | 32 " |
| D | | Regan Anna E—† | 100 | " | 33 | here |
| E | | Regan Thomas J | 100 | policeman | 44 | " |
| F | | Penswick Ann—† | 101 | housewife | 43 | " |
| G | | Penswick Richard C | 101 | operator | 43 | " |
| H | | Maguire Grace F—† | 104 | housewife | 41 | " |
| K | | Maguire Joseph T | 104 | policeman | 48 | " |
| L | | Murphy Katherine—† | 105 | clerk | 38 | 18 St Lukes rd |
| M | | Murphy Margaret J—† | 105 | nurse | 36 | 18 " |
| N* | | Cedrone Angela—† | 108 | housewife | 50 | here |
| O | | Cedrone Gerardo | 108 | gardener | 53 | " |
| P | | Cedrone John J | 108 | clerk | 22 | " |
| R | | Cedrone Mary—† | 108 | " | 30 | " |

Harriet Street

| | | | | | | |
|-------------|--|---------------------|---|-----------|----|--------|
| S | | Abt Nathan | 5 | retired | 72 | here |
| T | | Martin Josephine—† | 5 | housewife | 33 | " |
| U | | Martin Richard | 5 | machinist | 38 | " |
| V | | Dargan Dorothy M—† | 5 | secretary | 29 | " |
| W | | Dargan Helen G—† | 5 | " | 31 | " |
| X | | Dargan James J | 5 | guard | 57 | " |
| Y | | Dargan Margaret J—† | 5 | housewife | 55 | " |
| Z | | Dargan Mary M—† | 5 | teacher | 33 | " |
| 1722 | | | | | | |
| A | | Maloney Ellen—† | 6 | at home | 61 | " |
| B* | | Maloney Mary—† | 6 | " | 50 | " |
| C | | Panzino John | 6 | machinist | 43 | Newton |
| D | | Panzino Thelma—† | 6 | housewife | 31 | " |
| E | | Barbour Charles | 6 | salesman | 25 | " |

| Page. | Letter. | FULL NAME. | Residence, Jan. 1, 1942. | Occupation. | Supposed Age. | Reported Residence, Jan. 1, 1941. Street and Number. |
|-------|---------|------------|--------------------------------|-------------|------------------|--|
|-------|---------|------------|--------------------------------|-------------|------------------|--|

Harriet Street—Continued

| | | | | | | |
|-------------|--|----------------------|-----|-----------|----|--------------|
| F | | Barbour Margaret—† | 6 | clerk | 25 | here |
| G | | Dargan Catherine A—† | 9 | housewife | 48 | " |
| H | | Dargan Helen F—† | 9 | operator | 51 | " |
| K | | Dargan Leonard J | 9 | salesman | 55 | " |
| L | | Murphy Annie E—† | 10 | housewife | 50 | " |
| M | | Murphy Maurice | 10 | mechanic | 65 | " |
| N | | Kilcommins Jane—† | 11 | laundress | 33 | 25 Champney |
| O | | Morgan Jane A—† | 11 | housewife | 67 | 58 Union |
| P | | Morgan Mary A—† | 11 | at home | 69 | 58 " |
| R | | Cross Bridget E—† | 12 | housewife | 66 | here |
| S | | Cross Frederick J | 12 | retired | 68 | " |
| T | | Sullivan Caroline—† | 14 | housewife | 42 | " |
| U | | Sullivan Henry J | 14 | shipper | 40 | " |
| V | | McManus Agnes F—† | 15 | housewife | 52 | 83 Hillside |
| W | | McManus John J | 15 | inspector | 68 | 83 " |
| X | | Kennedy Mary—† | 15A | housewife | 39 | here |
| Y | | Kennedy Michael J | 15A | laborer | 40 | " |
| Z | | O'Connor Maurice | 15A | chauffeur | 32 | " |
| 1723 | | | | | | |
| A | | Sullivan Charles | 16 | salesman | 31 | " |
| B | | Sullivan Daniel | 16 | conductor | 66 | " |
| C | | Sullivan Daniel, jr | 16 | chauffeur | 33 | " |
| D | | Sullivan Sarah—† | 16 | clerk | 30 | " |
| E | | Doherty Catherine—† | 17 | " | 22 | " |
| F | | Doherty John P | 17 | retired | 57 | " |
| G | | Doherty Mary E—† | 17 | operator | 28 | " |
| H | | Doherty Rose † | 17 | housewife | 56 | " |
| L | | Forbes Ann † | 19 | " | 27 | Revere |
| M | | Forbes Charles | 19 | chauffeur | 25 | " |
| N | | Donahue John J | 20 | " | 28 | here |
| O | | Donahue Margaret E—† | 20 | housewife | 23 | " |
| P | | McCarthy Daniel F | 20 | clerk | 26 | " |
| R | | McCarthy Winifred—† | 20 | " | 24 | " |
| S | | Halpin Jane F † | 20 | housewife | 29 | 99 Arlington |
| T | | Halpin William | 20 | clerk | 28 | 5 Seager et |
| U | | Beaton Norma † | 21 | " | 50 | here |
| V | | King Martin F | 21 | carpenter | 50 | " |
| W | | Green Frances J † | 23 | housewife | 34 | " |
| X | | Green Thomas H | 23 | inspector | 33 | " |
| Y | | Plakias Georgia—† | 25 | clerk | 27 | " |
| Z | | Plakias James A | 25 | salesman | 30 | " |

| Page. | Letter. | FULL NAME. | Residence, Jan. 1, 1942. | Occupation. | Supposed Age. | Reported Residence, Jan. 1, 1941. |
|-------|---------|------------|--------------------------------|-------------|------------------|--------------------------------------|
| | | | | | | Street and Number. |

1724

Harriet Street- Continued

| | | | | | |
|---|-----------------------|----|-----------|----|--------------|
| A | Plakias Vasilika A—† | 25 | housewife | 41 | here |
| B | McDevitt Florence M—† | 26 | " | 43 | " |
| C | McDevitt Neil A | 26 | policeman | 51 | " |
| D | Comeau Frances R—† | 27 | housewife | 40 | " |
| E | Comeau Marcus J | 27 | mechanic | 47 | " |
| F | Horlacher Frank C | 27 | painter | 37 | " |
| G | Roche John F | 28 | retired | 79 | " |
| H | Roche Mary E—† | 28 | housewife | 67 | " |
| K | Hyde Daisy—† | 29 | at home | 71 | 50 Quint av |
| L | Manley Louise E—† | 29 | housewife | 28 | 50 " |
| M | Manley Robert H | 29 | clerk | 29 | 50 " |
| N | Manion Bernard J | 31 | salesman | 37 | here |
| O | Manion Catherine—† | 31 | housewife | 74 | " |
| P | Manion Catherine L—† | 31 | clerk | 30 | " |
| R | Fanning Edna—† | 32 | housewife | 24 | Cambridge |
| S | Fanning Leo | 32 | milkman | 26 | " |
| T | Graham Jennie—† | 33 | housewife | 25 | here |
| U | Graham Joseph | 33 | clerk | 31 | " |
| V | Isbell Catherine—† | 33 | housewife | 42 | " |
| W | Isbell Harry | 33 | manager | 40 | " |
| X | Schide Elizabeth—† | 33 | at home | 70 | " |
| Y | Venuti Helen—† | 33 | waitress | 41 | " |
| Z | Fanning Dennis J | 34 | hostler | 62 | 2 Lothian rd |

1725

| | | | | | |
|---|-----------------------|----|-----------|----|-----------|
| A | Fanning Edward | 34 | laborer | 33 | 2 " |
| B | Fanning Francis | 34 | chauffeur | 21 | 2 " |
| C | Fanning John | 34 | laborer | 28 | 2 " |
| D | Fanning Katherine A—† | 34 | at home | 35 | 2 " |
| E | Walsh Peter | 34 | retired | 57 | here |
| F | Farragher Lawrence | 37 | U S N | 46 | " |
| G | Reardon Charles | 37 | manager | 26 | " |
| H | Reardon Mildred—† | 37 | housewife | 27 | " |
| K | Ryan Helen—† | 37 | clerk | 22 | " |
| L | Ruane Mary—† | 38 | " | 29 | " |
| M | Ruane Patrick | 38 | machinist | 58 | " |
| N | Ruane Winifred—† | 38 | housewife | 56 | " |
| O | Clarke Henry | 41 | painter | 33 | 11 Dumboy |
| P | Clarke Mary—† | 41 | housewife | 32 | 11 " |
| R | Gelino Lillian—† | 41 | " | 36 | here |
| S | Gelino Raymond | 41 | carpenter | 41 | " |

| Page. | Letter. | FULL NAME. | Residence, Jan. 1, 1942. | Occupation. | Supposed Age. | Reported Residence, Jan. 1, 1941. |
|-------|---------|------------|--------------------------------|-------------|------------------|--------------------------------------|
| | | | | | | Street and Number. |

Harriet Street—Continued

| | | | | | | |
|-------------|--|-------------------------|----|-------------|----|------------------|
| T | | MacDonald John A | 42 | mechanic | 44 | here |
| U | | MacDonald Margaret—† | 42 | housewife | 41 | " |
| V | | Conroy Thomas | 42 | clerk | 31 | " |
| W | | Conroy Winifred—† | 42 | housewife | 32 | " |
| X | | Harrison Ellen F—† | 45 | " | 39 | " |
| Y | | Harrison James F | 45 | upholsterer | 37 | " |
| Z | | Koons Lester | 45 | baker | 30 | " |
| 1726 | | | | | | |
| A | | Koons Margaret—† | 45 | housewife | 27 | " |
| B | | McDermott Hugh | 45 | laborer | 61 | " |
| C | | McDermott Mary—† | 45 | housewife | 62 | " |
| D | | MacGillvary Catherine—† | 46 | " | 41 | " |
| E | | MacGillvary Joseph | 46 | chauffeur | 41 | " |
| F | | MacInnes Christina—† | 46 | at home | 79 | " |
| G | | Brown Annie J—† | 46 | housewife | 67 | 11A Newcastle rd |
| H | | Brown Margaret L—† | 46 | clerk | 30 | 11A " |
| K | | Brown Mary G—† | 46 | " | 28 | 11A " |
| L | | Kelleher Aloysius | 49 | agent | 30 | 17 Sparhawk |
| M | | Kelleher Evelyn—† | 49 | housewife | 24 | 17 " |
| N | | White Katherine—† | 49 | " | 35 | 88 Dustin |
| O | | White Thomas | 49 | fireman | 36 | 88 " |
| P | | Conaty Helen F—† | 50 | housewife | 29 | here |
| R | | Conaty Thomas P | 50 | salesman | 29 | " |
| S | | Sherry Edward | 50 | clerk | 56 | " |
| T | | Sherry Joseph A | 50 | " | 24 | " |
| U | | Sherry Sarah G—† | 50 | housewife | 55 | " |
| V | | McAleeer Paul A | 54 | conductor | 44 | " |
| W | | McAleeer Rena M—† | 54 | housewife | 43 | " |
| X | | Flynn Edward | 54 | manager | 46 | " |
| Y | | Flynn Margaret—† | 54 | housewife | 43 | " |
| Z | | Murray Lawrence W | 56 | instructor | 38 | " |

1727

| | | | | | | |
|---|--|----------------------|----|---------------|----|---|
| A | | Murray Marguerite—† | 56 | housewife | 33 | " |
| B | | Murphy Frank M | 56 | accountant | 69 | " |
| C | | Phipps Margaret E—† | 56 | housewife | 51 | " |
| D | | Phipps Mary R—† | 56 | at home | 23 | " |
| E | | Phipps William T | 56 | social worker | 51 | " |
| F | | Phipps William J, jr | 56 | clerk | 22 | " |
| G | | Cooney Charles | 60 | inspector | 47 | " |
| H | | Cooney Lillian—† | 60 | housewife | 47 | " |
| K | | LaRosee Albert | 60 | policeman | 40 | " |

| Page. | Letter. | FULL NAME. | Residence, Jan. 1, 1942. | Occupation. | Supposed Age. | Reported Residence Jan. 1, 1941. |
|-------|---------|------------|--------------------------------|-------------|------------------|-------------------------------------|
| | | | | | | Street and Number. |

Harriet Street—Continued

| | | | | | | |
|---|--|----------------------|----|-----------|----|----------------|
| L | | LaRosee Catherine—† | 60 | housewife | 43 | here |
| M | | MacDonald Angus J | 60 | carpenter | 44 | " |
| N | | MacDonald Mary—† | 60 | at home | 76 | " |
| O | | Kelleher Bridget P—† | 66 | housewife | 32 | 253 Com av |
| P | | Kelleher James D | 66 | chauffeur | 35 | 191 Marlboro |
| R | | Murray Thomas | 66 | salesman | 58 | 8 Longwood ter |
| S | | Gallagher Arthur J | 66 | dentist | 51 | here |
| T | | Gallagher Mary G—† | 66 | housewife | 56 | " |
| U | | Bryan James | 70 | clerk | 20 | " |
| V | | Roche Catherine E—† | 70 | at home | 41 | " |
| W | | Harton Anna M—† | 70 | " | 74 | " |
| X | | Harton James G | 70 | clerk | 38 | " |
| Y | | Harton Jane D—† | 70 | " | 40 | " |
| Z | | Harton Mary J—† | 70 | " | 38 | " |

1728

| | | | | | | |
|---|--|--------------------------|----|-----------|----|-------------|
| A | | Driscoll David I | 74 | fireman | 36 | 63 Oakland |
| B | | Driscoll Theresa—† | 74 | housewife | 36 | 63 " |
| C | | Wood Helen A—† | 74 | " | 38 | 24 Duncklee |
| D | | Wood Horace E | 74 | fireman | 42 | 24 " |
| E | | Drury Agnes—† | 78 | clerk | 49 | here |
| F | | Pigeon Edward J | 78 | guard | 70 | " |
| G | | Tourtellotte Henrietta—† | 78 | at home | 47 | " |
| H | | Connelly Catherine—† | 82 | clerk | 34 | " |
| K | | Connelly Mary—† | 82 | " | 35 | " |
| L | | Connelly Peter | 82 | " | 36 | " |
| M | | Connelly Theresa—† | 82 | " | 32 | " |

Hillside Avenue

| | | | | | | |
|----|--|-------------------|---|-------------|----|------|
| N* | | Clear Catherine—† | 5 | at home | 52 | here |
| O* | | Clear Mary A—† | 5 | housekeeper | 53 | " |
| P* | | Croak Christopher | 5 | laborer | 52 | " |
| R | | Croak Joseph F | 5 | machinist | 25 | " |

Leicester Street

| | | | | | | |
|---|--|----------------------|----|-----------|----|------|
| S | | Mansell Kathleen E—† | 73 | housewife | 54 | here |
| T | | Mansell William A | 73 | clerk | 54 | " |
| U | | Connare Catherine—† | 73 | at home | 71 | " |
| V | | Shea Frank | 75 | clerk | 43 | " |
| W | | Shea Mary—† | 75 | housewife | 41 | " |

| Page. | Letter. | FULL NAME. | Residence, Jan. 1, 1942. | Occupation. | Supposed Age. | Reported Residence |
|-------|---------|------------|--------------------------------|-------------|------------------|--------------------|
| | | | | | | Jan. 1, 1941. |
| | | | | | | Street and Number. |

Leicester Street—Continued

| | | | | | | |
|-------------|--|----------------------|------|-------------|----|---------------|
| X | | Driscoll Francis L | 75 | chauffeur | 29 | here |
| Y | | Driscoll John J | 75 | retired | 68 | " |
| Z | | Driscoll Joseph G | - 75 | chauffeur | 33 | " |
| 1729 | | | | | | |
| A | | Driscoll Margaret—† | 75 | housewife | 65 | " |
| B | | O'Donnell Mary—† | 100 | " | 37 | " |
| C | | O'Donnell William J | 100 | secretary | 42 | " |
| D | | McCauley Bartholomew | 100 | retired | 69 | " |
| E | | McCauley Catherine—† | 100 | clerk | 27 | " |
| F | | McCauley Peter | 100 | policeman | 28 | " |
| G | | Shannon Catherine—† | 100 | at home | 78 | " |
| H | | Pepe Bernard | 118 | factoryhand | 20 | " |
| K | | Pepe Joseph | 118 | U S N | 31 | " |
| M | | Pepe Salvatore | 118 | retired | 62 | " |
| L | | Pepe Theresa—† | 118 | housewife | 48 | " |
| N | | Malizia Alexander | 118 | laborer | 43 | " |
| O* | | Malizia Emily—† | 118 | housewife | 35 | " |
| P* | | Pellegrini Antonia—† | 120 | " | 40 | " |
| R | | Pellegrini Benedetto | 120 | laborer | 48 | " |
| S | | Farrell Francis P | 122 | " | 33 | Somerville |
| T | | Farrell Nancy F—† | 122 | housewife | 26 | " |
| U | | Leone Loretta—† | 122 | packer | 50 | here |
| V | | Cedrone Amelia—† | 126 | housewife | 25 | " |
| W | | Cedrone Anthony J | 126 | repairman | 26 | " |
| X | | Lombardi Alice—† | 126 | housewife | 39 | S Delaware pl |
| Y | | Lombardi Nicholas | 126 | chauffeur | 38 | S " |

Madeline Street

| | | | | | | |
|-------------|--|-----------------------|---|--------------|----|----------------|
| Z | | O'Leary Helen A—† | 5 | stenographer | 22 | 57 Parsons |
| 1730 | | | | | | |
| A | | Sullivan Delia—† | 5 | housewife | 57 | 57 " |
| B | | Sullivan Helen E—† | 5 | bookkeeper | 22 | 57 " |
| C | | Donnellan Catherine—† | 7 | housewife | 55 | here |
| D | | Donnellan John | 7 | mechanic | 57 | " |
| E | | Donnellan John G | 7 | student | 22 | " |
| F | | Donnellan Richard V | 7 | " | 20 | " |
| G | | Landry Joseph P | 8 | chauffeur | 42 | 740 Benningt'n |
| H | | Landry Mary A—† | 8 | housewife | 39 | 740 " |
| K | | Cusack David J | 9 | clerk | 44 | here |
| L | | Cusack Mildred E—† | 9 | housewife | 42 | " |

| Page. | Letter. | FULL NAME. | Residence, Jan. 1, 1942. | Occupation. | Supposed Age. | Reported Residence, Jan. 1, 1941. |
|-------|---------|------------|--------------------------------|-------------|------------------|--------------------------------------|
| | | | | | | Street and Number. |

Madeline Street—Continued

| | | | | | |
|---|----------------------|----|-----------|----|---------|
| M | Baker Florence M—† | 10 | housewife | 33 | here |
| N | Baker Leslie V | 10 | policeman | 35 | " |
| O | Keady Katherine—† | 11 | housewife | 46 | " |
| P | Keady Patrick | 11 | laborer | 48 | " |
| R | Johnson Irving L | 14 | fireman | 35 | " |
| S | Johnson Margaret S—† | 14 | housewife | 34 | " |
| T | Morin Fred J | 17 | manager | 50 | " |
| U | Morin Laura—† | 17 | housewife | 46 | " |
| V | Suthons Edwin | 17 | laborer | 65 | " |
| W | Tolman David | 17 | brakeman | 27 | " |
| X | Ludwig Catherine V—† | 20 | housewife | 43 | Medford |
| Y | Ludwig Harold J | 20 | milkman | 41 | " |
| Z | Caro Margaret J—† | 23 | housewife | 30 | here |

1731

| | | | | | |
|---|------------------------|----|----------------|----|--------------|
| A | Caro Melvin D | 23 | manager | 43 | " |
| B | Cox Henry E | 29 | instructor | 44 | 14 Falkland |
| C | Farley Henry G | 29 | teacher | 46 | here |
| D | Farley Margaret A—† | 29 | housewife | 43 | " |
| E | Regan Elizabeth F—† | 33 | " | 50 | " |
| F | Regan William H | 33 | superintendent | 50 | " |
| G | Houlihan John J | 39 | salesman | 37 | 146 Parsons |
| H | Houlihan Josephine—† | 39 | housewife | 32 | 146 " |
| K | Houlihan Michael | 39 | retired | 72 | 41 Fairbanks |
| L | Quigley Marguerite J—† | 41 | housewife | 40 | here |
| M | Quigley Michael J | 41 | transitman | 43 | " |
| N | Lordan Gertrude E—† | 45 | housewife | 37 | " |
| O | Lordan John T | 45 | manager | 40 | " |

Market Street

| | | | | | |
|---|---------------------|-----|--------------|----|--------|
| P | Burroughs Wallace C | 133 | cabinetmaker | 67 | here |
| R | Cook Hannah C—† | 133 | at home | 45 | " |
| T | Guresh Anna —† | 137 | cook | 29 | " |
| U | Guresh Catherine—† | 137 | operator | 22 | " |
| V | Guresh Eva—† | 137 | housewife | 50 | " |
| W | Guresh George | 137 | laborer | 24 | " |
| X | Guresh John | 137 | operator | 26 | " |
| Y | Guresh Wallace | 137 | laborer | 51 | " |
| Z | Wright Harry | 137 | baker | 43 | Saugus |

1732

| | | | | | |
|----|-----------------|-----|-----------|----|---|
| A* | Wright Marion—† | 137 | housewife | 33 | " |
|----|-----------------|-----|-----------|----|---|

| Page. | Letter. | FULL NAME. | Residence, Jan. 1, 1942. | Occupation. | Supposed Age. | Reported Residence, Jan. 1, 1941. Street and Number. |
|-------|---------|------------|--------------------------------|-------------|------------------|--|
|-------|---------|------------|--------------------------------|-------------|------------------|--|

Market Street—Continued

| | | | | | | |
|-------------|--|--------------------------|-------|--------------|----|----------------|
| B | | Centola Angelo | 139 | chauffeur | 34 | here |
| C | | Centola Mary—† | 139 | housewife | 30 | " |
| D | | O'Brien Angela—† | 139 | at home | 62 | " |
| E | | Burke Margaret—† | 139 | housewife | 38 | " |
| F | | Burke Martin | 139 | rubberworker | 40 | " |
| G | | Angelo Anthony rear | 139 | " | 52 | " |
| H | | Angelo Frank | " 139 | clerk | 21 | " |
| K | | Angelo Mary—† | " 139 | housewife | 52 | " |
| L | | Locklin Elizabeth—† | 145 | " | 39 | " |
| M | | Locklin Robert J | 145 | laborer | 45 | " |
| N | | Guzzetta Angelina—† rear | 145 | housewife | 31 | 353 Western av |
| O* | | Guzzetta Santo | " 145 | painter | 32 | 353 " |
| P | | Cusick Thomas H | " 145 | laborer | 55 | here |
| R | | Murphy Helen—† | " 145 | housekeeper | 40 | " |
| S | | Gaffey Anna F—† | 147 | clerk | 47 | " |
| T | | Gaffey Margaret M—† | 147 | teacher | 49 | " |
| U | | LaMont Anna—† | 149 | housewife | 34 | 6 Cypress |
| V | | Gudinas Leo | 149 | laborer | 22 | here |
| W | | Gudinas Mary—† | 149 | housewife | 52 | " |
| X | | Gudinas Stanley | 149 | laborer | 52 | " |
| Y | | McIntyre Dorothy—† | 151 | housewife | 27 | Watertown |
| Z | | McIntyre Ronald | 151 | chauffeur | 30 | " |
| 1733 | | | | | | |
| A | | Hall Catherine—† | 153 | housewife | 58 | Acton |
| B | | Hall Francis | 153 | chauffeur | 23 | " |
| C* | | Hall Irwin | 153 | retired | 73 | " |
| D | | Hall Irwin, jr | 153 | chauffeur | 23 | " |
| E | | Keith Harold W | 155 | mechanic | 46 | here |
| F | | Keith Leona—† | 155 | housewife | 46 | " |
| G | | Moretti Lawrence | 157 | chauffeur | 30 | Cambridge |
| H | | Moretti Velma—† | 157 | housewife | 30 | " |
| K | | Shanley Anna—† | 247 | clerk | 47 | here |
| L | | Shanley Charles W | 247 | cutter | 47 | " |
| M | | Shanley Edward | 247 | clerk | 30 | " |
| N | | Shanley Frances—† | 247 | " | 38 | " |
| O | | Shanley Henry | 247 | student | 29 | " |
| P | | Shanley Josephine—† | 247 | stenographer | 39 | " |
| R | | Shanley Mary—† | 247 | housewife | 67 | " |
| S | | Lawton John | 249 | shipfitter | 26 | 257 Princeton |
| T | | Troy Katherine—† | 249 | housewife | 67 | here |
| U | | Troy Marion—† | 249 | clerk | 25 | " |

| Page. | Letter. | FULL NAME. | Residence, Jan. 1, 1942. | Occupation. | Supposed Age. | Reported Residence, Jan. 1, 1941. |
|-------|---------|------------|--------------------------------|-------------|------------------|--------------------------------------|
| | | | | | | Street and Number. |

Market Street—Continued

| | | | | | |
|---|---------------------|-----|-------------|----|------|
| v | Troy Thomas | 249 | retired | 70 | here |
| w | Troy Thomas P | 249 | electrician | 43 | " |
| x | Buckley Annie—† | 253 | at home | 74 | " |
| y | Buckley Catherine—† | 253 | " | 71 | " |
| z | Buckley Elizabeth—† | 253 | " | 69 | " |

1734

| | | | | | |
|---|-----------------------|-----|--------------|----|-------|
| A | Cashman John | 257 | manager | 24 | Salem |
| B | Cashman Pauline—† | 257 | housewife | 21 | " |
| C | Keenan Edward A | 257 | salesman | 48 | here |
| D | Keenan Mary A—† | 257 | housewife | 64 | " |
| E | Keenan Annie E—† | 275 | " | 84 | " |
| F | Keenan Thomas | 275 | salesman | 67 | " |
| G | Sullivan Gertrude G—† | 275 | clerk | 24 | " |
| H | Cullinan Hannab—† | 277 | housewife | 48 | " |
| K | Cullinan John | 277 | laborer | 55 | " |
| L | Cullinan Martin | 277 | " | 22 | " |
| M | Toomey James A | 279 | " | 63 | " |
| N | Toomey Nora A—† | 279 | housewife | 61 | " |
| O | Monahan Bridget—† | 283 | " | 63 | " |
| P | Monahan Mary—† | 283 | stenographer | 28 | " |
| R | Lutz Cecil | 285 | chauffeur | 39 | " |
| S | Smith Irene M—† | 285 | clerk | 46 | " |
| T | Dean Frances N—† | 291 | at home | 26 | " |
| U | Rowe Catherine A—† | 291 | dentist | 50 | " |
| W | Marquis Edward J | 293 | boilermaker | 56 | " |
| X | Marquis Ida—† | 293 | housewife | 61 | " |
| Y | Marquis Ida J—† | 293 | at home | 23 | " |
| Z | Marquis Irene—† | 293 | clerk | 25 | " |

1735

| | | | | | |
|---|-------------------|-----|----------------|----|----------|
| A | Marquis Wilfred | 293 | accountant | 22 | " |
| B | Brady Hannah—† | 295 | at home | 57 | " |
| C | Chittick John E | 295 | letter carrier | 37 | " |
| D | Coyne Elizabeth—† | 295 | at home | 64 | " |
| E | Flanigan Charles | 321 | clergyman | 31 | " |
| F | Frawley John L | 321 | " | 33 | " |
| G | Hughes John J | 321 | " | 41 | " |
| H | McGinley John J | 321 | " | 42 | " |
| K | Murphy Margaret—† | 321 | cook | 34 | " |
| L | Quinn Thomas F | 321 | clergyman | 32 | Hamilton |
| M | Tracy Joseph V | 321 | " | 81 | here |
| P | Dale Evelyn—† | 339 | housewife | 26 | " |

| Page. | Letter. | FULL NAME. | Residence, Jan. 1, 1942. | Occupation. | Supposed Age. | Reported Residence. |
|-------|---------|------------|--------------------------------|-------------|------------------|-------------------------------------|
| | | | | | | Jan. 1, 1941. Street and Number. |

Market Street—Continued

| | | | | | |
|---|---------------------|-------|--------------|----|--------------|
| R | Dale John S | 339 | oiler | 35 | 117 Nonantum |
| S | Raferty Lillian B—† | 339 | stenographer | 42 | here |
| T | Raferty Sarah M—† | 339 | clerk | 31 | " |
| U | Jones Catherine—† | 343 | housewife | 29 | " |
| V | Jones Donald E | 343 | attendant | 28 | " |
| W | Willoughby Howard F | 343 | mechanic | 52 | " |
| X | Willoughby Mary A—† | 343 | housewife | 53 | " |
| Y | Winn Anna—† rear | 343 | " | 42 | " |
| Z | Winn Peter | " 343 | laborer | 40 | " |

1736

| | | | | | |
|---|----------------------|-------|--------------|----|------------|
| A | Carey Arthur C | " 343 | clerk | 37 | Medford |
| B | Carey Dorothy A—† | " 343 | housewife | 35 | " |
| C | Pacitto Angelo | " 343 | laborer | 21 | 42 Winship |
| D | Pacitto Concetta—† | " 343 | housewife | 20 | 42 " |
| E | Foley Helen F—† | 347 | stenographer | 34 | here |
| F | Foley James | 347 | retired | 78 | " |
| G | Foley James J | 347 | chauffeur | 50 | " |
| H | Foley Nora M—† | 347 | housewife | 36 | " |
| K | Renholm Carl G | 347 | machinist | 23 | " |
| L | Renholm Ruth—† | 347 | housewife | 21 | " |
| M | Vannelli Josephine—† | 349 | bookkeeper | 28 | " |
| N | Vannelli Marie—† | 349 | housewife | 67 | " |
| O | Vannelli Pardo | 349 | janitor | 70 | " |
| P | Lambert Annie—† | 353 | operator | 34 | " |
| R | Lambert Jeanette—† | 353 | housewife | 33 | " |
| S | Vannelli Dominic J | 353 | boilermaker | 31 | Cambridge |
| T | Vannelli Mary—† | 353 | housewife | 23 | " |
| U | Furspan Bessie K—† | 355 | " | 55 | here |
| V | Furspan Harry B | 355 | storekeeper | 59 | " |
| X | Lee Bing T | 359 | laundryman | 27 | " |

Niles Street

| | | | | | |
|---|------------------|---|----------|----|------|
| Y | Freeman Arthur P | 5 | mechanic | 29 | here |
| Z | Freeman Perry D | 5 | seaman | 70 | " |

1737

| | | | | | |
|---|----------------------|---|-----------|----|---|
| A | Freeman William F | 5 | clerk | 32 | " |
| B | Kelly Anna M—† | 5 | operator | 36 | " |
| C | Harwood Margaret E—† | 6 | housewife | 67 | " |
| D | Harwood Mary L—† | 6 | secretary | 27 | " |
| E | Harwood Thomas A | 6 | inspector | 70 | " |

| Page. | Letter. | FULL NAME. | Residence, Jan. 1, 1942. | Occupation. | Supposed Age. | Reported Residence |
|-------|---------|------------|--------------------------------|-------------|------------------|-------------------------------------|
| | | | | | | Jan. 1, 1941. Street and Number. |

Niles Street—Continued

| | | | | | | |
|---|--|--------------------|----|------------|----|------|
| F | | Harwood Thomas F | 6 | clerk | 30 | here |
| G | | Loughran Doris M—† | 7 | secretary | 23 | " |
| H | | Loughran Julia—† | 7 | housewife | 45 | " |
| K | | Donnelly John J | 8 | retired | 67 | " |
| L | | Squires Ellen A—† | 8 | housewife | 58 | " |
| M | | Squires Joseph A | 8 | fireman | 53 | " |
| N | | Squires Rose—† | 8 | clerk | 27 | " |
| O | | Dunn James | 10 | policeman | 45 | " |
| P | | Dunn Margaret A—† | 10 | housewife | 41 | " |
| R | | Morrison John F | 11 | clerk | 48 | " |
| S | | Morrison Mary C—† | 11 | housewife | 45 | " |
| T | | Morrison Mary F—† | 11 | secretary | 20 | " |
| U | | Dunn Edith A—† | 12 | housewife | 40 | " |
| V | | Dunn Frank S | 12 | policeman | 42 | " |
| W | | Carney Mary F—† | 14 | housewife | 51 | Ayer |
| X | | Neville John S | 16 | accountant | 35 | here |
| Y | | Neville Marie H—† | 16 | housewife | 35 | " |
| Z | | McDermott James | 18 | retired | 70 | " |

1738

| | | | | | | |
|---|--|--------------------|----|-----------|----|---|
| A | | McDermott James J | 18 | chauffeur | 29 | " |
| B | | McDermott Nora—† | 18 | housewife | 65 | " |
| C | | McDermott Thomas J | 18 | teacher | 26 | " |
| D | | Murray Andrew E | 20 | secretary | 35 | " |
| E | | Murray Gertrude—† | 20 | housewife | 33 | " |

North Beacon Street

| | | | | | | |
|---|--|-----------------------|-----|-----------|----|------------|
| K | | Killion Margaret C—† | 239 | at home | 48 | here |
| L | | Killion Mary E—† | 239 | clerk | 44 | " |
| N | | Casey Catherine F—† | 241 | " | 34 | " |
| O | | Casey Catherine J—† | 241 | housewife | 71 | " |
| P | | Casey Helen J—† | 241 | clerk | 41 | " |
| R | | Connors Elizabeth A—† | 241 | housewife | 26 | " |
| S | | Connors Francis N | 241 | engineer | 27 | 262 Market |
| T | | Prowten Alice L—† | 245 | housewife | 29 | Quincy |
| U | | Prowten Eugene | 245 | agent | 27 | " |
| V | | Bolton Flora G—† | 249 | housewife | 27 | here |
| W | | Bolton George D | 249 | painter | 27 | " |
| X | | Penny Irene E—† | 249 | typist | 22 | 72 Wyman |
| Y | | Penny Lois B—† | 249 | housewife | 30 | 72 " |
| Z | | Penny Neil C | 249 | clerk | 32 | 72 " |

| Page. | Letter. | FULL NAME. | Residence, Jan. 1, 1942. | Occupation. | Supposed Age. | Reported Residence, Jan. 1, 1941. |
|-------|---------|------------|--------------------------------|-------------|------------------|--------------------------------------|
| | | | | | | Street and Number. |

1739

North Beacon Street—Continued

| | | | | | | |
|-------------|--|-----------------------|------|--------------|----|---------------|
| A | | Pineo Mary T—† | 249A | housewife | 29 | here |
| B | | Pineo Robert O | 249A | machinist | 32 | " |
| C | | Conroy John F | 251 | salesman | 29 | " |
| D | | Conroy Pauline—† | 251 | housewife | 29 | " |
| E | | Holland Clara A—† | 251 | " | 45 | " |
| F | | Holland Geraldine F—† | 251 | nurse | 21 | " |
| G | | Holland John K | 251 | foreman | 49 | " |
| H | | Murphy Cornelius A | 253 | salesman | 50 | " |
| K | | Murphy Edward | 253 | " | 28 | " |
| L | | Murphy Helen F—† | 253 | housewife | 49 | " |
| M | | Murphy James J | 253 | student | 20 | " |
| N | | Murphy Lester F | 253 | clerk | 22 | " |
| O | | Glynn Patrick | 257 | rubberworker | 52 | " |
| P | | Conroy Margaret—† | 259 | at home | 69 | " |
| R | | Naughton Robert J, jr | 259 | painter | 51 | " |
| S | | Naughton Sally F—† | 259 | housewife | 48 | " |
| T | | Naughton Emily G—† | 261 | at home | 38 | " |
| U | | Naughton Helen J—† | 261 | " | 41 | " |
| V | | Naughton Robert J | 261 | retired | 84 | " |
| W | | Flynn James W, jr | 263 | operator | 30 | Newton |
| X | | Flynn Sylvia—† | 263 | housewife | 27 | " |
| Y | | Trainor Eva—† | 265 | " | 34 | 1443B Tremont |
| Z | | Trainor George | 265 | chauffeur | 47 | 1443B " |
| 1740 | | | | | | |
| A | | Trainor Jennie—† | 265 | at home | 59 | 1443B " |
| B | | Donahoe Evelyn J—† | 271 | student | 22 | here |
| C | | Donahoe Lillian C—† | 271 | stenographer | 39 | " |
| D | | Donahoe Margaret E—† | 271 | " | 43 | " |
| E | | Donahoe Mary L—† | 271 | " | 51 | " |
| F | | Donahoe Thomas F | 271 | draftsman | 54 | " |
| G | | Donahoe William J | 271 | attorney | 53 | " |
| H | | Bulmer George L | 276 | mechanic | 50 | " |
| K | | Bulmer Katherine E—† | 276 | housewife | 50 | " |
| L | | Bulmer Robert G | 276 | serviceman | 21 | " |
| M | | Meehan George H | 276 | foundryman | 51 | Watertown |
| N | | Meehan Mary E—† | 276 | housewife | 51 | " |
| O | | Welch Arthur L | 278 | butcher | 56 | here |
| P | | Welch Ellen E—† | 278 | clerk | 51 | " |
| R | | Welch Francis G | 278 | butcher | 48 | " |
| S | | Connell Margaret E—† | 280 | housewife | 42 | " |

| Page. | Letter. | FULL NAME. | Residence, Jan. 1, 1942. | Occupation. | Supposed Age. | Reported Residence, Jan. 1, 1941. |
|-------|---------|------------|--------------------------------|-------------|------------------|--------------------------------------|
| | | | | | | Street and Number. |

North Beacon Street - Continued

| | | | | | | |
|-------------|--|-----------------------|-------|--------------|----|-----------|
| T | | Connell William M | 280 | retired | 67 | here |
| U | | Connell William M, jr | 280 | statistician | 36 | " |
| Y | | Benucci Attilio | 281 | marbleworker | 54 | " |
| Z | | Benucci Elvira- † | 281 | housewife | 53 | " |
| V | | Dinaro Ida- † | 281 | " | 29 | " |
| W | | Dinaro Peter | 281 | barber | 29 | " |
| X | | Mutti Norma- † | 281 | seamstress | 32 | " |
| 1741 | | | | | | |
| A | | Waters Alice- † | 282 | housewife | 26 | " |
| B | | Waters John | 282 | chauffeur | 29 | " |
| C | | O'Hara Thomas | 282 | clerk | 33 | " |
| D | | O'Hara Valida- † | 282 | housewife | 34 | " |
| E | | Minton Agnes E- † | 283 | " | 33 | " |
| F | | Minton Joseph P | 283 | chauffeur | 35 | " |
| G | | Mahoney John | 283 | electrician | 21 | " |
| H | | Waters Bridget- † | 283 | housewife | 63 | " |
| K | | Waters Helen- † | 283 | at home | 27 | " |
| L | | Waters James J | 283 | operator | 57 | " |
| M | | Chase Alfred J | 285 | machinist | 46 | " |
| N | | Whippen Joseph A | 285 | " | 38 | " |
| O | | Whippen Mary C- † | 285 | housewife | 37 | " |
| R | | Mason Alvah E rear | 287 | steelworker | 36 | " |
| S | | Mason Miriam E- † | " 287 | housewife | 25 | " |
| T | | Rainsford Edmond | " 287 | laborer | 28 | 79 Gordon |
| U | | Rainsford Louise- † | " 287 | housewife | 27 | 79 " |
| W | | Eustis James | 293 | welder | 32 | here |
| X | | Eustis Theresa- † | 293 | housewife | 35 | " |
| Y | | Hassett David | 293 | rubberworker | 71 | " |
| Z | | Hassett Jeremiah | 293 | laborer | 39 | " |
| 1742 | | | | | | |
| A | | Hassett Mary- † | 293 | housewife | 34 | " |
| B | | Sheehan Margaret- † | 295 | " | 66 | Medford |
| C | | Sheehan Timothy | 295 | retired | 66 | " |
| F | | Fournier Armand J | 297 | engineer | 35 | here |
| G | | Fournier Lucille- † | 297 | housewife | 38 | " |

Parsons Street

| | | | | | | |
|---|--|----------------------|----|-----------|----|------|
| K | | Murphy Donald | 56 | laborer | 28 | here |
| L | | O'Neil Harry J | 56 | retired | 81 | " |
| M | | O'Neil Margaret T- † | 56 | housewife | 62 | " |

| Page. | Letter. | FULL NAME. | Residence, Jan. 1, 1942. | Occupation. | Supposed Age. | Reported Residence. |
|-------|---------|------------|--------------------------------|-------------|------------------|-------------------------------------|
| | | | | | | Jan. 1, 1941. Street and Number. |

Parsons Street—Continued

| | | | | | |
|---|----------------------|----|-----------|----|------------|
| N | Wallace Ann C—† | 56 | housewife | 31 | 9 Colerain |
| O | Wallace James A | 56 | welder | 36 | 9 " |
| P | Lawrence Albert | 56 | U S A | 24 | Newton |
| R | Lawrence Dorothy A—† | 56 | clerk | 23 | " |
| S | White Anna L—† | 56 | housewife | 58 | " |
| T | White Edward C | 56 | mechanic | 54 | " |
| U | Coyle Mary A—† | 60 | at home | 69 | here |
| V | Darwin John | 60 | inspector | 43 | " |
| W | Darwin Mary C—† | 60 | housewife | 39 | " |
| X | Finnegan Herbert A | 64 | editor | 40 | " |
| Y | Finnegan Mary E—† | 64 | housewife | 31 | " |
| Z | Finnegan T Joseph | 64 | salesman | 44 | " |

1743

| | | | | | |
|---|-----------------------|----|------------|----|-----------|
| A | Finnegan Winifred E—† | 64 | domestic | 38 | " |
| B | Cullen Ann—† | 66 | housewife | 37 | " |
| C | Cullen Michael V | 66 | mechanic | 41 | " |
| D | Doyle Catherine—† | 72 | clerk | 25 | " |
| E | Doyle John | 72 | shipper | 23 | " |
| F | Doyle Mary M—† | 72 | housewife | 49 | " |
| G | Doyle Michael F | 72 | shipper | 52 | " |
| H | Proctor William | 72 | chauffeur | 57 | " |
| K | Christie Catherine—† | 73 | at home | 70 | " |
| L | Franchi Elizabeth—† | 76 | housewife | 27 | Cambridge |
| M | Franchi Joseph | 76 | pressman | 33 | " |
| N | Hannigan Carrie L—† | 76 | housewife | 49 | here |
| O | Hannigan Francis L | 76 | supervisor | 50 | " |
| P | Hannigan Raymond E | 76 | clerk | 24 | " |
| R | Skehill Christina—† | 78 | housewife | 33 | " |
| S | Skehill John | 78 | chauffeur | 37 | " |
| T | Buckley Albina—† | 78 | housewife | 44 | " |
| U | Buckley Cornelius | 78 | laborer | 23 | " |
| V | Moran Fred | 79 | collector | 36 | " |
| W | Moran John H | 79 | retired | 66 | " |
| X | Moran John H, jr | 79 | clerk | 29 | " |
| Y | Moran Mary E—† | 79 | housewife | 64 | " |
| Z | Sheridan Alice—† | 79 | clerk | 54 | " |

1744

| | | | | | |
|---|---------------|----|-----------|----|---|
| A | Bates Charles | 81 | laborer | 27 | " |
| B | Bates Mary—† | 81 | housewife | 27 | " |
| C | Ridge John | 81 | salesman | 36 | " |
| D | Ridge Mary—† | 81 | housewife | 36 | " |

| Page. | Letter. | FULL NAME. | Residence, Jan. 1, 1942. | Occupation. | Supposed Age. | Reported Residence, Jan. 1, 1941. |
|-------|---------|------------|--------------------------------|-------------|------------------|--------------------------------------|
| | | | | | | Street and Number. |

Parsons Street—Continued

| | | | | | | |
|-------------|----------------------|-----|----------------|----|---------------|--|
| E | Carter Clara M—† | 83 | housewife | 51 | here | |
| F | Carter Eleanor M—† | 83 | " | 20 | " | |
| G | Carter Irving D | 83 | student | 23 | " | |
| H | Carter Irving W | 83 | clerk | 54 | " | |
| K | Jensen Helen M—† | 83 | waitress | 27 | " | |
| L | Jolin Augustine—† | 84 | policeman | 41 | " | |
| M | Jolin Edna R—† | 84 | housewife | 41 | " | |
| N | Walsh Margaret—† | 85 | " | 45 | 34 Harriet | |
| O | Walsh Peter | 85 | clerk | 56 | 34 " | |
| P | Walsh Peter | 85 | " | 23 | 34 " | |
| R | Mackey Catherine J—† | 87 | housewife | 37 | here | |
| S | Mackey William J | 87 | policeman | 43 | " | |
| T | Dussault Catherine—† | 88 | housewife | 37 | " | |
| U | Dussault George | 88 | musician | 39 | " | |
| V | Strapp John | 88 | salesman | 32 | " | |
| W | Strapp Mary—† | 88 | housewife | 31 | " | |
| Y | Gorman Paul | 91 | machinist | 29 | " | |
| Z | Gorman Veronica—† | 91 | housewife | 30 | " | |
| 1745 | | | | | | |
| A | Boyd Gertrude M † | 91 | " | 22 | 60 Langley rd | |
| B | Boyd Thomas F | 91 | operator | 25 | 55 Beechcroft | |
| C | Halpern Joseph | 91 | U S A | 29 | here | |
| D | Halpern Ruth—† | 91 | housewife | 25 | " | |
| E | Cunniff Catherine—† | 96 | " | 53 | " | |
| F | Cunniff Michael | 96 | clerk | 47 | " | |
| G | Cunniff Sarah—† | 96 | " | 51 | " | |
| H | Thompson Olive V—† | 97 | housewife | 43 | " | |
| K | Thompson Robert | 97 | policeman | 48 | " | |
| L | Coffey Annie T—† | 97 | housewife | 66 | " | |
| M | Coffey Francis T | 97 | supervisor | 30 | " | |
| N | Coffey James E | 97 | clerk | 33 | " | |
| O | Coffey Thomas E | 97 | " | 35 | " | |
| P | McElroy Rose—† | 98 | housewife | 55 | " | |
| R | McElroy Thomas | 98 | mechanic | 49 | " | |
| S | Patuto Peter | 100 | machinist | 22 | " | |
| T | Patuto Ruth C—† | 100 | housewife | 23 | " | |
| U | Costello Frances J—† | 101 | saleswoman | 21 | 97 Goodenough | |
| V | Costello Mildred L—† | 101 | bookkeeper | 23 | 97 " | |
| W | Costello Peter F | 101 | inspector | 46 | 97 " | |
| X | Falvey Leo F | 101 | letter carrier | 44 | here | |
| Y | Hemenway F Ross | 101 | clerk | 20 | Somerville | |

| Page. | Letter. | FULL NAME. | Residence, Jan. 1, 1942. | Occupation. | Supposed Age. | Reported Residence. |
|-------|---------|------------|--------------------------------|-------------|------------------|-------------------------------------|
| | | | | | | Jan. 1, 1941. Street and Number. |

Parsons Street—Continued

| | | | | | | |
|----|--|-------------------------------|-----|----------------|----|------------|
| Z | | Kelley Ethel—† 1746 | 102 | housewife | 39 | here |
| A | | Kelley John F | 102 | butcher | 42 | " |
| B | | Falvey Catherine—† | 103 | at home | 70 | " |
| C | | Falvey Mary C—† | 103 | " | 64 | " |
| D | | Lydon Richard | 103 | rubberworker | 55 | " |
| E | | O'Brien Mary—† | 103 | housewife | 28 | " |
| F | | O'Brien Stephen | 103 | clerk | 36 | " |
| G | | Culkin Edward G | 104 | policeman | 44 | " |
| H | | Culkin Marie A—† | 104 | student | 20 | " |
| K | | Culkin Mary L—† | 104 | operator | 40 | " |
| L | | Culkin Nora A—† | 104 | housewife | 40 | " |
| M | | Fallon Edward | 104 | laborer | 31 | " |
| N | | Fallon Margaret—† | 104 | housewife | 66 | " |
| O | | Fallon Patrick | 104 | retired | 66 | " |
| P | | Sheehan James J | 109 | student | 21 | " |
| R | | Sheehan John A | 109 | agent | 45 | " |
| S | | Sheehan John T | 109 | student | 22 | " |
| T | | Sheehan Margaret C—† | 109 | housewife | 41 | " |
| U | | Blessington Margaret—† | 110 | domestic | 41 | " |
| V | | Campbell Alexander | 110 | physician | 41 | " |
| W | | Campbell Marie—† | 110 | housewife | 36 | " |
| X | | McLaughlin Alice—† | 116 | " | 49 | " |
| Y | | McLaughlin Owen | 116 | letter carrier | 55 | " |
| Z | | Nagle Nora A—† 1747 | 120 | housewife | 49 | " |
| A | | Nagle Patrick T | 120 | chauffeur | 50 | " |
| B | | Cosgrove Esther—† | 121 | housewife | 42 | " |
| C | | Cosgrove Leo | 121 | patternmaker | 48 | " |
| D | | Prussman Helen—† | 121 | housewife | 47 | " |
| E | | Prussman Henry | 121 | clerk | 22 | " |
| F* | | Prussman Herbert | 121 | chauffeur | 47 | " |
| G | | Quinn Edna M—† | 124 | housewife | 40 | " |
| H | | Quinn Lawrence P | 124 | letter carrier | 42 | " |
| K | | Marrocco Gerard W | 125 | salesman | 24 | 46 Hobart |
| L | | Marrocco Jennie H—† | 125 | housewife | 30 | 46 " |
| M | | Keller David J | 126 | fireman | 42 | here |
| N | | Keller Madeline B—† | 126 | housewife | 35 | " |
| O | | DeCicco Alexander | 127 | lithographer | 29 | 19 Faneuil |
| P | | DeCicco Mary—† | 127 | housewife | 28 | 19 " |
| R | | Pappas Emil | 128 | chef | 46 | here |

| Page. | Letter. | FULL NAME. | Residence, Jan. 1, 1942. | Occupation. | Supposed Age. | Reported Residence, Jan. 1, 1941. |
|-------|---------|------------|--------------------------------|-------------|------------------|--------------------------------------|
| | | | | | | Street and Number. |

Parsons Street—Continued

| | | | | | | |
|---|--|--------------------|-----|-----------|----|---------------|
| s | | Pappas Pamela—† | 128 | housewife | 35 | here |
| T | | Miller Charles F | 129 | salesman | 56 | 52 Langley rd |
| U | | Miller Dorothy M—† | 129 | operator | 33 | 52 " |
| V | | Miller Mary E—† | 129 | housewife | 68 | 52 " |
| W | | McManus John J | 129 | policeman | 44 | here |
| X | | McManus Nora—† | 129 | housewife | 43 | " |
| Y | | McManus Thomas H | 129 | clerk | 21 | " |
| Z | | Crossman Ruth P—† | 130 | " | 26 | " |

1748

| | | | | | | |
|---|--|-------------------------|-----|----------------|----|--------|
| A | | Mullen Hazel M—† | 130 | housewife | 33 | " |
| B | | Mullen Kenneth D | 130 | manager | 39 | " |
| C | | MacGillyvroy Hector | 134 | electrician | 38 | " |
| D | | MacGillyvroy Margaret—† | 134 | housewife | 32 | " |
| E | | Farley Charlotte—† | 134 | " | 45 | " |
| F | | Farley Charlotte L—† | 134 | clerk | 24 | " |
| G | | Sheehan Leona—† | 135 | housewife | 36 | " |
| H | | Sheehan William J | 135 | policeman | 39 | " |
| K | | Cavanagh Florence—† | 135 | teacher | 27 | " |
| L | | Cavanagh John | 135 | clerk | 32 | " |
| M | | Cavanagh John J | 135 | engineer | 72 | " |
| N | | Cavanagh Margaret—† | 135 | housewife | 63 | " |
| O | | Hebb Fred L | 138 | splicer | 48 | Quincy |
| P | | Hebb Gladys B—† | 138 | housewife | 48 | " |
| R | | Wagner Anna M—† | 138 | at home | 24 | here |
| S | | Connaughton Margaret—† | 139 | housewife | 61 | " |
| T | | Connaughton Ruth—† | 139 | clerk | 29 | " |
| U | | Connaughton Walter | 139 | " | 25 | " |
| V | | Connaughton John J | 139 | letter carrier | 37 | " |
| W | | Connaughton Mary—† | 139 | housewife | 37 | " |
| X | | Oppenshaw Eva—† | 142 | " | 46 | " |
| Y | | Oppenshaw Percy H | 142 | retired | 43 | " |
| Z | | Downey Catherine—† | 142 | housewife | 28 | " |

1749

| | | | | | | |
|---|--|---------------------|-----|-----------|----|-------------|
| A | | Downey Michael | 142 | guard | 29 | " |
| B | | Loughran George F | 143 | retired | 70 | " |
| C | | Loughran Ursula—† | 143 | teacher | 36 | " |
| D | | Connolly Bridget—† | 145 | housewife | 71 | " |
| E | | Connolly James E | 145 | salesman | 32 | " |
| F | | Connolly Patrick | 145 | retired | 73 | " |
| G | | Bielawski Angela—† | 146 | housewife | 62 | 101 Parsons |
| H | | Bielawski Francis B | 146 | machinist | 28 | Dedham |

| Page. | Letter. | FULL NAME. | Residence, Jan. 1, 1942. | Occupation. | Supposed Age. | Reported Residence Jan. 1, 1941. Street and Number. |
|-------|---------|------------|--------------------------------|-------------|------------------|---|
|-------|---------|------------|--------------------------------|-------------|------------------|---|

Parsons Street—Continued

| | | | | | | |
|-------------|--|--------------------|-----|-----------|----|-------------|
| K | | Bielawski Jean E—† | 146 | at home | 26 | Dedham |
| L | | Bielawski Vincent | 146 | laborer | 61 | 101 Parsons |
| M | | Sigismund Ida—† | 146 | housewife | 51 | here |
| N | | Sigismund Louis | 146 | printer | 59 | " |
| O | | Sigismund Mark | 146 | student | 23 | " |
| P | | Steele Byron L | 149 | salesman | 66 | " |
| R | | Steele George J | 149 | clerk | 29 | " |
| S | | Steele Henry F | 149 | " | 28 | " |
| T | | Steele Julia—† | 149 | housewife | 53 | " |
| U | | Burke Frank J | 159 | policeman | 47 | " |
| V | | Burke Regina—† | 159 | housewife | 44 | " |
| W | | Elliott David C | 159 | mechanic | 51 | " |
| X | | Elliott Melva L—† | 159 | housewife | 41 | " |
| Y | | Kane Emma L—† | 159 | " | 64 | " |
| Z | | Kane James H | 159 | retired | 70 | " |
| 1750 | | | | | | |
| A | | Kane Madeline E—† | 159 | housewife | 39 | " |
| B | | Kane Thomas L | 159 | B F D | 44 | " |

Sanderson Place

| | | | | | | |
|---|--|------------------------|-------|------------|----|------|
| C | | Pescione Josephine—† | 5 | housewife | 30 | here |
| D | | Pescione Pasquale | 5 | manager | 31 | " |
| E | | Timmins Frederick J | 6-8 | fireman | 36 | " |
| F | | Timmins Hilda—† | 6-8 | housewife | 36 | " |
| G | | McGuire Arthur W | 6-8 | bookbinder | 50 | " |
| H | | McGuire Helen M—† | 6-8 | housewife | 41 | " |
| K | | Brigham George L | 9 | baker | 22 | " |
| L | | Halleron Josephine D—† | 9 | housewife | 41 | " |
| M | | Halleron Martin J | 9 | policeman | 43 | " |
| N | | Mahan Adelaide L—† | 10-12 | housewife | 56 | " |
| O | | Mahan George F | 10-12 | chauffeur | 58 | " |
| P | | Sawin Mary F—† | 10-12 | housewife | 33 | " |
| R | | Sawin Roger B | 10-12 | machinist | 35 | " |
| S | | Mahoney Charles W | 10-12 | salesman | 48 | " |
| T | | Mahoney Edward | 10-12 | retired | 51 | " |
| U | | Mahoney Gertrude—† | 10-12 | housewife | 45 | " |
| V | | Mahoney Margaret—† | 10-12 | stitcher | 55 | " |
| W | | Doyle Anna—† | 15 | housewife | 46 | " |
| X | | Doyle Archibald | 15 | carpenter | 48 | " |
| Y | | Doyle Rita M—† | 15 | clerk | 20 | " |

| Page. | Letter. | FULL NAME. | Residence, Jan. 1, 1942. | Occupation. | Supposed Age. | Reported Residence, Jan. 1, 1941. |
|-------|---------|------------|--------------------------------|-------------|------------------|--------------------------------------|
| | | | | | | Street and Number. |

1751

Sanderson Place—Continued

| | | | | | |
|----|----------------------|----|------------|----|---------------|
| A | Hopkins Leo W | 16 | clerk | 45 | here |
| B | Hopkins Margaret A—† | 16 | housewife | 48 | " |
| C | Hopkins Mary A —† | 16 | " | 68 | " |
| D | Lynch Beatrice J—† | 19 | " | 35 | " |
| E | Lynch Daniel J | 19 | adjuster | 37 | " |
| F | Fearnely Albert H | 20 | retired | 46 | " |
| G | Fearnely Elizabeth—† | 20 | housewife | 41 | " |
| H | Flanzburg Adeline—† | 21 | bookkeeper | 45 | " |
| K | Williamson Daniel | 21 | retired | 75 | " |
| L | Mackay Daniel J | 24 | weigher | 41 | 59 Beecheroff |
| M | Mackay Theresa—† | 24 | housewife | 37 | 59 " |
| N | Mahoney John J | 25 | fireman | 52 | here |
| O | Sheehan Florence J—† | 25 | housewife | 42 | " |
| P | Sheehan Paul J | 25 | fireman | 48 | " |
| R* | Jackson Loring | 28 | painter | 40 | " |
| S | McKernan Mary—† | 28 | housewife | 33 | " |
| T | McKernan Peter | 28 | mechanic | 38 | " |

Seager Court

| | | | | | |
|---|------------------|----|-----------|----|------|
| U | Halpin John R | 5 | clerk | 26 | here |
| V | Halpin Mary E—† | 5 | housewife | 55 | " |
| W | Halpin William E | 5 | clerk | 28 | " |
| X | Sydell Maude M—† | 7 | " | 57 | " |
| Y | Sydell Henry A | 8 | laborer | 48 | " |
| Z | Gardiner Agnes—† | 10 | housewife | 38 | " |

1752

| | | | | | |
|---|----------------------|----|-------------|----|---|
| A | Gardiner Alvah | 10 | laborer | 38 | " |
| B | Dow Claude L | 12 | chef | 62 | " |
| C | Dow Josephine H—† | 12 | housewife | 40 | " |
| D | Kilroy Malachi | 14 | laborer | 40 | " |
| E | Doucette Catherine—† | 15 | housewife | 38 | " |
| F | Doucette Jeremiah | 15 | steelworker | 36 | " |
| G | Leary Bridget—† | 16 | housewife | 38 | " |
| H | Leary Lester | 16 | chauffeur | 39 | " |

South Hobart Street

| | | | | | |
|---|------------------|----|-----------|----|------|
| K | Tewhart Edna M—† | 20 | secretary | 36 | here |
| L | Tewhart Edward W | 20 | foreman | 46 | " |

| Page. | Letter. | FULL NAME. | Residence. Jan. 1, 1942. | Occupation. | Suppressed Age. | Reported Residence, Jan. 1, 1941. |
|-------|---------|------------|--------------------------------|-------------|--------------------|--------------------------------------|
| | | | | | | Street and Number. |

South Hobart Street—Continued

| | | | | | |
|---|-------------------|----|-----------|----|------|
| M | Tewhart Ethel K—† | 20 | secretary | 46 | here |
| N | Tewhart Rebecca—† | 20 | housewife | 71 | " |

Vineland Street

| | | | | | |
|---|--------------------|----|-----------|----|-------------|
| O | Shea Mary—† | 5 | housewife | 31 | here |
| P | Shea Michael | 5 | custodian | 36 | " |
| R | Ingraham Leona—† | 5 | housewife | 50 | 191 Faneuil |
| S | Ingraham Raymond | 5 | agent | 50 | 191 " |
| T | Crowley Lawrence | 5A | clerk | 32 | 5 Blaine |
| U | Crowley Nora—† | 5A | housewife | 32 | 5 " |
| V | Lee Anna J—† | 7 | " | 27 | here |
| W | Lee Gerald J | 7 | shipper | 34 | " |
| X | McKenna John | 7 | clerk | 25 | " |
| Y | McKenna Margaret—† | 7 | housewife | 57 | " |
| Z | O'Connell Joseph | 7 | salesman | 26 | " |

1753

| | | | | | |
|----|-------------------------|----|-------------|----|-------------|
| A | O'Connell Marguerite—† | 7 | clerk | 26 | " |
| B | O'Connell John | 7A | ironworker | 53 | " |
| C | O'Connell Louise—† | 7A | saleswoman | 21 | " |
| D | O'Connell Mary—† | 7A | housewife | 53 | " |
| E | O'Connell Mary—† | 7A | saleswoman | 23 | " |
| F | Allen Agnes E—† | 9 | housewife | 39 | " |
| G | Allen Dorothea—† | 9 | factoryhand | 21 | " |
| H | Allen Michael F | 9 | laborer | 42 | " |
| K | Buttrick Eleanor W—† | 9 | housewife | 54 | " |
| L | Buttrick Frank W | 9 | carpenter | 67 | " |
| M | Forslmer Alice M—† | 9A | housewife | 50 | " |
| N | Forslmer Charles R | 9A | blacksmith | 64 | " |
| O | Golden Helen—† | 13 | clerk | 28 | " |
| P | Golden Mark S | 13 | carpenter | 66 | " |
| R | Golden Mary A—† | 13 | housewife | 64 | " |
| S* | Morrison Florence—† | 15 | housekeeper | 55 | " |
| T | Morrison George F | 15 | policeman | 34 | " |
| U | Morrison Mary E—† | 15 | housewife | 33 | " |
| V | Somerville Mercedes F—† | 15 | nurse | 21 | " |
| W | Somerville Roy C | 15 | policeman | 55 | " |
| X | Whynott Carrie M—† | 21 | housewife | 52 | " |
| Y | Whynott Robert P | 21 | watchman | 58 | " |
| Z | Ready Rosella—† | 21 | housewife | 56 | 5A Vineland |

| Page. | Letter. | FULL NAME. | Residence, Jan. 1, 1942. | Occupation. | Supposed Age. | Reported Residence, Jan. 1, 1941. |
|-------|---------|------------|--------------------------------|-------------|------------------|--------------------------------------|
| | | | | | | Street and Number. |

1754

Vineland Street—Continued

| | | | | | | |
|----|--|--------------------|---------|------------|----|-----------------|
| A | | Ready Thomas | 21 | watchman | 59 | 5A Vineland |
| B* | | Forti Anthony | 23 | retired | 74 | here |
| C | | Forti Eleanor—† | 23 | at home | 26 | " |
| D | | Forti Isadore | 23 | chauffeur | 38 | " |
| E | | Rubbicco James | 25 | salesman | 50 | " |
| F | | Rubbicco Jennie—† | 25 | housewife | 45 | " |
| G | | Ryan Philip | 27 | watchman | 35 | 295 N Beacon |
| H | | Ryan Rita—† | 27 | housewife | 27 | 295 " |
| L | | Carey Henry W | rear 27 | painter | 41 | here |
| M | | Carey Isabel—† | " 27 | housewife | 35 | " |
| N | | McGrail Ethel M—† | 29 | " | 60 | " |
| O | | McGrail Marion E—† | 29 | teacher | 31 | " |
| P* | | Pritchard Gwen E—† | 29 | secretary | 43 | " |
| R | | Daniels Harry J | 30 | laborer | 22 | " |
| S | | Daniels Mary G—† | 30 | housewife | 49 | " |
| T | | Beggs Joan—† | 30 | " | 40 | " |
| U | | Beggs Robert | 30 | machinist | 41 | " |
| V | | Killion Michael | 31 | retired | 69 | " |
| W | | Lynch Anna M—† | 31 | nurse | 46 | 32 Park Vale av |
| X | | Appleby William R | 32 | technician | 21 | here |
| Y | | Walsh Patrick | 32 | laborer | 42 | " |
| Z | | Griffin Jean—† | 32 | housewife | 41 | " |

1755

| | | | | | | |
|----|--|-----------------------|----|-----------|----|---|
| A | | Griffin Thomas J | 32 | checker | 40 | " |
| B | | Fearebay Harold | 34 | laborer | 58 | " |
| C | | Fearebay Jennie—† | 34 | housewife | 54 | " |
| D | | Neveux Edmund | 34 | retired | 67 | " |
| E | | Neveux John | 34 | laborer | 28 | " |
| F | | Neveux Laura B—† | 34 | housewife | 26 | " |
| G | | Gallo Anthony | 35 | salesman | 45 | " |
| H | | Gallo Mary—† | 35 | housewife | 39 | " |
| K | | Montague Irene—† | 36 | " | 28 | " |
| L | | Montague James | 36 | mechanic | 26 | " |
| M* | | McIntyre Veronica—† | 36 | housewife | 39 | " |
| N | | McIntyre William | 36 | laborer | 44 | " |
| O | | Maguire Adeline—† | 37 | housewife | 37 | " |
| P | | Maguire John M | 37 | chauffeur | 35 | " |
| R | | Shaughnessy Ellen A—† | 38 | housewife | 54 | " |
| S | | Shaughnessy Patrick | 38 | collector | 55 | " |
| T* | | Aspesi Caroline—† | 38 | housewife | 53 | " |

| Page. | Letter. | FULL NAME. | Residence, Jan. 1, 1942. | Occupation. | Supposed Age. | Reported Residence, Jan. 1, 1941. |
|-------|---------|------------|--------------------------------|-------------|------------------|--------------------------------------|
| | | | | | | Street and Number. |

Vineland Street—Continued

| | | | | | | |
|---|--|------------------|----|-----------|----|------|
| U | | Aspesi Peter | 38 | laborer | 55 | here |
| V | | Dalzell Alice—† | 39 | clerk | 24 | " |
| W | | Dalzell Noreen—† | 39 | housewife | 48 | " |
| X | | Dalzell Robert | 39 | chauffeur | 48 | " |
| Y | | Frazer Herbert | 40 | machinist | 37 | " |
| Z | | Frazer Pearl—† | 40 | housewife | 29 | " |

1756

| | | | | | | |
|---|---|----------------------|---------|--------------|----|---|
| B | | Vinnear Joseph | rear 40 | laborer | 38 | " |
| C | | Kupris Anna—† | 42 | stenographer | 50 | " |
| D | * | Kupris Anna M—† | 42 | housekeeper | 49 | " |
| E | | Kupris Walter | 42 | clerk | 23 | " |
| F | | Varley Dorothea—† | 42 | housewife | 26 | " |
| G | | Varley Herbert | 42 | chauffeur | 26 | " |
| H | | Hayes Joseph | 43 | shipper | 56 | " |
| K | | Hayes Mabel—† | 43 | housewife | 54 | " |
| L | | Hayes Patrick | 43 | electrician | 61 | " |
| M | | Redmond James J | 43 | salesman | 29 | " |
| O | | Pesaturo Carmine | 46 | operator | 39 | " |
| P | | Pesaturo Concetta—† | 46 | " | 27 | " |
| R | | Pesaturo Josephine—† | 46 | " | 27 | " |
| S | | Pesaturo Mary—† | 46 | housewife | 61 | " |
| U | | Mulholland Eileen—† | 50 | " | 68 | " |
| V | | Mulholland Hannah—† | 50 | " | 68 | " |
| W | | Mulholland John L | 50 | chauffeur | 33 | " |
| X | | Russo Catherine—† | 51 | laundress | 27 | " |
| Y | | Russo John | 51 | laborer | 24 | " |
| Z | | Sacco John | 51 | " | 52 | " |

1757

| | | | | | | |
|---|--|--------------------|----|-----------|----|---|
| A | | Orkney Frederick P | 51 | chauffeur | 29 | " |
| B | | Orkney Lillian M—† | 51 | housewife | 26 | " |

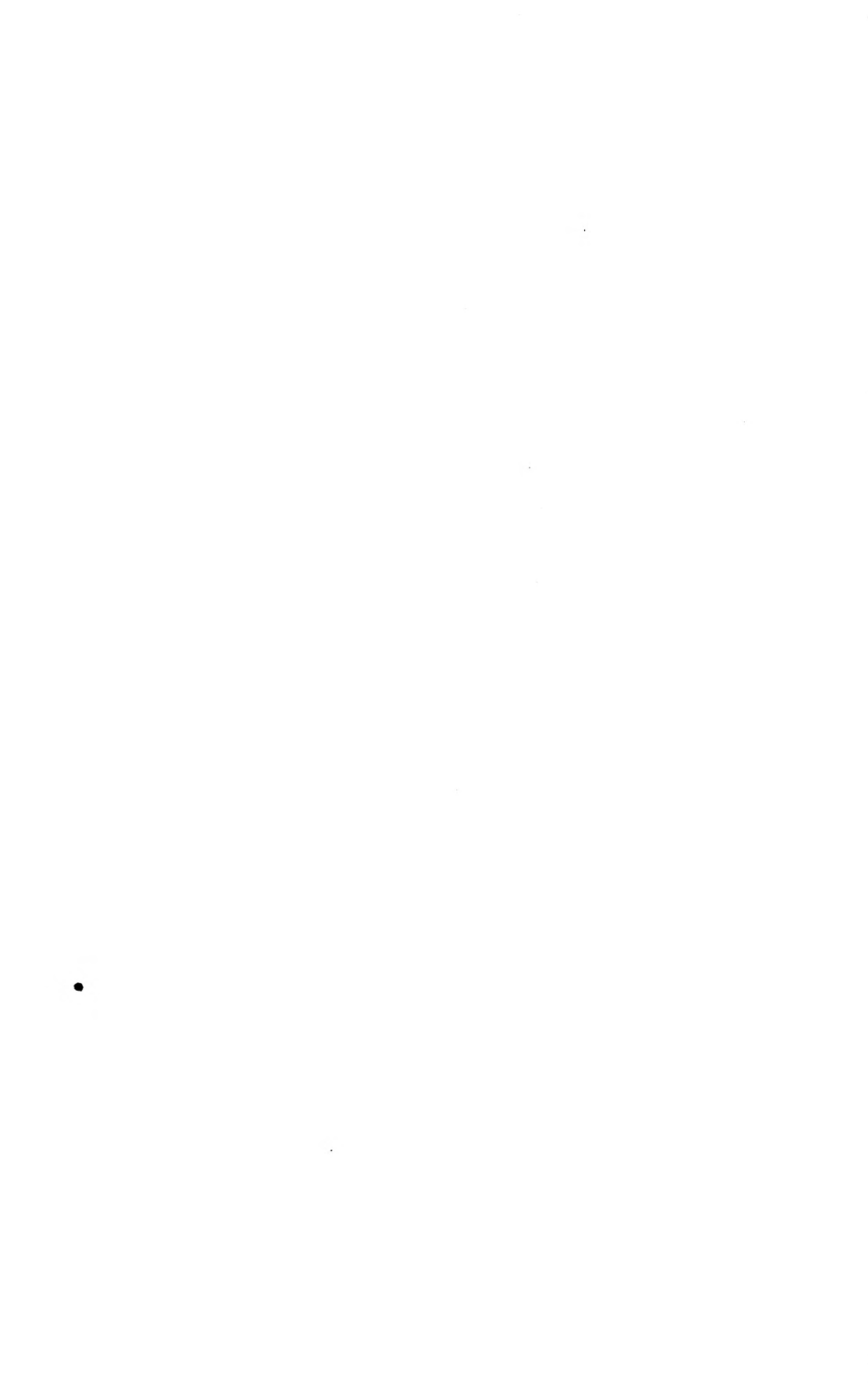

Ward 22

17 PRECINCTS

Each precinct separately
arranged with Streets and
Places in Alphabetical order.